BARON'S

6th Anniversary Sale

TO SHOW OUR DEEP APPRECIATION FOR YOUR SPLENDID PATRONAGE DURING OUR SIX YEARS IN CRANFORD — WE OFFER YOU THIS TREMENDOUS

Bargain Shopping Event

$2.98 FOUNTAIN SYRINGE 98¢

25c Lighter Fluid .. 9c
29c Shower Cap 14c
5 lb. Pure Para. 98c

$1.89 FLASHBULB SLEEVE OF 12 $1.19

25c BOBBY PINS 12¢
1000 ¼ Grain SACCHARIN TABLETS 29¢

$1.00 CHILDREN'S BUBBLE BATH ENVELOPES 39¢ box

2.00 LUSTRE CREME SHAMPOO 1.59
25c PLUS POLISH REMOVER 9¢
53c IPANA TOOTH PASTE 2 for 89¢
3.00 NYLON HAIR BRUSH 98¢

FREE GIFTS TO ALL CUSTOMERS EACH DAY!

2.75 HONEY SPRAY MIST 1.49
100 ASPIRIN 8¢ 1 PINT
MINERAL OIL 19¢

69¢ FAMOUS MAKE TOOTH BRUSH 49¢

1.00 DOROTHY GRAY COLOGNES 69¢
3.00 LESCINSKIS TOILET WATER 1.00
2.00 APRIL SHOWERS COLOGNE 98¢
1.00 ODORONO CREME DEODORANT 49¢
1.23 NOXZENA 99¢

$5.00 VOLUPTE COMPACTS 1.98

69¢ RUBBER GLOVES 39¢

29c BALL PENS 9¢

$11.95 ELECTRIC HAIR CUTTING SET $8.95

39c GLYCERINE SUPPOSITORIES 12¢

29c HERSHEY BARS 17¢

IMPORTED CIGARETTE LIGHTERS 69¢

MANY OTHER ITEMS TOO NUMEROUS TO LIST!

BARON'S DRUG STORE

FREE DELIVERY — 34 EASTMAN ST., CRANFORD, N. J. (opp. Cranford Theatre) — BRIDGE 6-6100

WE RESERVE THE RIGHT TO LIMIT QUANTITIES

Store Also In Westfield

Store Hours: 8:30 A.M. to 10 P.M.

THE CRANFORD Citizen and Chronicle

Vol. LXV. No. 40. CRANFORD, NEW JERSEY, THURSDAY, OCTOBER 30, 1958 Entered as second class mail matter at The Post Office at Cranford, N. J. 4 Sections, 26 Pages — 10c



VISITS WITH COMMUTERS—Congressman Robert W. Kean, Republican nominee for United States Senate, is greeted at Jersey Central Railroad station Tuesday morning during "Operation Coffee Cup" by C. Van Chamberlin, Republican nominee for Township Committee. Looking on is William Van Arnum. Photo by Ketzers

Kean Coffee Hour at Station Among Campaign Highlights

The Republican campaign in Cranford continued in full swing this week, one highlight being the appearance of Congressman Robert W. Kean, candidate for United States Senate, on the eastbound platform of the Jersey Central Railroad station to greet some 300 local commuters Tuesday morning.

Many of the commuters took advantage of the opportunity to meet Congressman Kean personally and discuss the issues of the day. C. Van Chamberlin, candidate for Township Committee, was on hand to greet the commuters with the Senate candidate. Also present were Mayor John L. Brennan and members of the Township Committee.

Coffee and doughnuts were served by a committee under co-chairmanship of Mrs. Clarence E. Ogden and Mrs. Alfred Duennebier.

Republican candidates spoke at a meeting sponsored by the Republican campaign committee at the home of Miss Mamie Cox, 201 High street, recently.

Joseph F. Duffy, campaign chairman, spoke in support of the candidacies of Congressman Robert W. Kean, running for United States Senate, and Congresswoman Florence P. Dwyer, seeking reelection.

Freeholder Ernest S. Hickok spoke for the Republican freeholder candidates, himself, Freeholder Richard P. Hatfield and A. Donald McKenzie.

Also addressing the meeting were Register Charles L. Bauer and Surrogate Charles A. Otto, both seeking reelection, and C. Van Chamberlin, candidate for Township Committee.

The Walnut Civic Club held a Candidates' Night meeting at Veterans Memorial Home last week at which Republican Municipal Chairman James P. Duffy spoke on behalf of Congressman Kean; Richard P. Muscatello spoke on behalf of the candidacies of Congresswoman Dwyer, Register Bauer and Surrogate Otto; Mr. McKenzie spoke for the freeholder ticket, and Mr. Chamberlin spoke for himself.

(Continued on Page 8)

Democrat Candidates Speak Here

Col. Jack B. Dunn of Westfield, Democratic congressional candidate, speaking at the American Legion Casino Saturday, deplored the current demonstrations of hatred resulting in the bombing of Jewish temples and other houses of worship along with the racial tensions involving negroes in some Southern states.

He stated that "a better understanding of the religious beliefs and a knowledge of the cultural background of all minority ethnical groups would make us better people and help eradicate racial and religious intolerance which is a result of ignorance and the prejudice of our forebearers."

Col. Dunn also stated that there are still 270,000 unemployed in New Jersey — 18,000 in the Union County alone — according to the latest report of the State Employment Service, and added that this figure did not include countless thousands of unemployed now employed with the service or working part time. He described this unemployment as a direct result of the recession brought on by the Republican tight money policy.

The meeting was sponsored by the Cranford Citizens' Committee

(Continued on Page 8)

Bloomingdale Cornerstone Rite Tuesday

Cornerstone laying ceremonies for the new Bloomingdale Avenue School, which opened in September, will be held at 10 o'clock Tuesday morning in the school auditorium, Dr. Clark W. McDermith, superintendent of schools, announced today.

Election Day was chosen for the ceremonies so more fathers can attend, Dr. McDermith stated. Principals and members of the Board of Council and all grades will participate.

The program will open with singing of "Faith of Our Fathers" by the audience and reading from the Scriptures. John Heruska, a member of the Student Council, will deliver the welcome. Invocation will be by the Rev. Arnold J. Dahlquist, pastor, Calvary Lutheran Church.

Richard Matus, also a member of the Student Council, will introduce guests. Greetings will be given by Mayor John L. Brennan, Manning Rudd, president of the Board of Education; Dr. William H. West, county superintendent of schools, and Dr. Clark W. McDermith, township school superintendent.

Harry D. Johnson Council 123, Daughters of America, will present a Bible to the school. An American flag will be presented by Capt. N. R. Fiske Post 355, VFW.

The following class representatives will separate "Our Gang" Kindergarten, Maureen Kelly; first

(Continued on Page 8)

Voter Apathy Seen Problem Facing Both Political Parties

"Voter apathy seems to be a major problem to both political parties on the state and local level," Mrs. Charles Redden, voters' service chairman of the Cranford League of Women Voters, said in commenting on an article that appeared in a metropolitan newspaper last week. The roving reporters who covered the New Jersey pre-election campaign found many did not know there was to be an election, and others were prepared to elect a governor.

"The voters' service committee and other members of the league have made strong efforts to inform Cranford residents concerning the coming election," continued Mrs. Redden. "Information on local, county, and state candidates has been compiled and widely distributed in town.

"A meeting was arranged by the league so that Cranford residents could meet the local and county candidates. Before the registration books were closed, the usual registration drive was conducted in the first district and registration information was supplied as broadly as possible to help all eligible voters to be able to vote in the elections of November 4.

"In the light of last week's article, we again remind all registered voters in Cranford to cast their votes next Tuesday," Mrs. Redden concluded.

Anyone who wants a copy of the candidate sheets can get one at his church or through any civic or veterans' organization as well as at the Public Library.

Commuters will receive copies

(Continued on Page 8)

Taking UN To Community Topic at Seminar

"Taking the UN Back to Your Community" was the topic of an address by Clark Eichelberger, executive director, American Association for the United Nations, heard Tuesday by residents of Cranford who have been attending a five-week seminar at the United Nations, sponsored by the Cranford League of Women Voters.

"Recent public opinion polls show that the American people overwhelmingly support the United Nations. The public 'climate' toward the UN is good," stated Mr. Eichelberger in the session held at the World Affairs Center. "However, the time has now come when we must enter the second phase of our work, which is to take the issues before the UN back to the people.

"This is where non-governmental organizations such as the UWV are of such great value. The people must be made to feel that they are part of these issues—that they are part of their government and their government is part of them."

Mr. Eichelberger went on to say

(Continued on Page 3)

Drive Nears $50,000; Fund Heads Confident

The two-thirds mark was within close reach this week in the United Fund drive as the campaign entered its fourth and final week. A total of $48,797 had been reported by drive leaders toward the $75,000 goal.

The last week's two successful report meetings brought expressions of confidence from Clarence L. Fritz and Meredith S. Conley, campaign chairmen, and sparked high enthusiasm among district managers at two unusual report meetings.

Last Thursday night's reports were turned in by district leaders at their homes as they were visited by a cavalcade of top United Fund executives and representatives of the 12 United Fund agencies. A public address speaker, searchlight and police escort added color to the procession as it covered all of the town's 19 districts in two fast-moving hours.

At Monday's report meeting, held in United Fund headquarters, district managers were greeted by top officials of all 12 fund agencies. Determination and enthusiasm ran high as the benefitting agencies expressed their willingness to assist in the conclusion of the drive and campaign leaders pledged their efforts to push past the $75,000 goal.

Still another unique report meet-

(Continued on Page 8)

Two Trustees Not Seeking Reelection

Two of the three members of the Board of Education whose terms expire in February have indicated their intention not to be candidates for reelection, it was revealed as the screening committee of the Joint Civic Committee for Encouraging Candidates for the Board of Education held its first meeting Monday evening at the home of its chairman, Mrs. John Silliman of 504 Castine avenue.

They are H. Raymond Cowperthwaite and Albert E. Johnson. Mr. Cowperthwaite is completing his second full term as a board member. Mr. Johnson, who is completing his first term as a trustee, has informed the Joint Civic Committee that the travel requirements in his business make it unwise for him to continue as

(Continued on Page 8)

Town's Protective Services Described for Adult School

The various forms of protection provided for Cranford residents were described at the fourth session of the "Our Town" course of the Adult School Tuesday evening. was held at the Municipal Court.

Civil Defense and Disaster Control plans and organization were described by Director G. Holmes Williams, Jr. Three steps to survival in a defense emergency, he related, include preparation for family emergencies, such as keeping available a first aid kit, flashlight and emergency food and water, preferably in the family car; availability of a radio to listen to the Conelrad station at 640 and 1240 on the dial, and informing oneself about safety and shelter.

Mr. Williams said that a 200-bed emergency hospital plan had been set up by the group, whose office is in the Livingston Avenue School.

Fireman Edward E. Neade, representing Chief Bernard A. Doyle, described the personnel of the Fire Department as consisting of a chief, deputy chief, three captains and 17 firemen. The equipment, fire alarm system and number and location of fire hydrants also were discussed. The cost of each false alarm is $150, the speaker remarked, to say nothing of the unnecessary danger to the firemen involved.

Police Chief Lester W. Powell described the police and fire headquarters building, which he described as hopelessly inadequate. To the observation of one of the class members that there was not even a sprinkler system in the building, the chief merely gave wry assent.

Chief Powell declared that we have about one half the number

(Continued on Page 8)

Ingathering Total 1,202

Articles of new clothing and household linens donated at the annual ingathering of the Cranford Branch of the Needlework Guild of America reached a total of 1,202, it was reported today.

Cranford organizations which benefited by these donations were: Cranford Welfare Association, 371 articles; Visiting Nurse Association, 418 articles, and the Department of Health, 413 articles.

Directors of the Cranford Branch who were responsible for the collections were:

Mrs. Robert B. Ackland, Mrs. Robert Addams, Miss Jane Chamberlain, Mrs. Walter Conley, Mrs. A. H. Crowell, Mrs. Curtis Cullin, Mrs. E. A. Damon, Mrs. H. J. Dickens, Mrs. Charles F. Hansel.

Also, Mrs. Charles R. Hoe, Jr., Mrs. R. G. Hoyt, Mrs. B. E. Hudson, Jr., Mrs. John McClintock, Mrs. Bruno Mezzino, Mrs. Donald McGinnis, Mrs. F. E. Mather, Mrs. Chester Nissen, Mrs. Nimmo Old, Mrs. William Olsen.

Also, Mrs. R. F. Robey, Mrs. C. A. Williams, Mrs. Wesley Stanger, Mrs. William V. Steers, Mrs. R. L. Tomlinson, Mrs. Joseph Trezza, Mrs. T. D. Tucker, Mrs. H. K. Wise, Mrs. F. J. Waterman and Mrs. Frederick Zundel.

Organizations contributing were the Colony Club, Junior Service League, Evening VIA, American Legion Auxiliary and Girl Scout Troop 67.

Announce Closings For Election Day

Local banks, municipal offices and the Public Library will be closed all day Tuesday because of Election Day.

Public schools will be open Tuesday, but St. Michael's School will be closed and there will be no classes for either day or evening session students at Union Junior College.

Police Chief Lester W. Powell reported it will not be necessary for motorists to put coins in parking meters on Election Day.

Business will be conducted as usual at the Cranford Post Office.

Township Committee Seat Local Stake in Tuesday Vote

Cranford voters on Tuesday will be asked to choose between C. Van Chamberlin, Republican, and John P. Fitzgerald, Jr., Democrat, for a three-year term on the Township Committee, and also will have an opportunity to indicate their choice in contests for a United States senator, a congressional representative, three freeholders, a county register and a county surrogate.

In addition, they will be asked to vote on two public questions, one calling for a bond issue of $45,850,000 to finance projects aimed at a long-range solution of the state's water problems and the other providing for a constitutional amendment that would permit use of an $18,000,000 public school fund to guarantee school district bonds.

Mr. Chamberlin, a building contractor with offices at 15 Alden street, came to Cranford in 1937 as general superintendent of construction on Cranford High School and has resided here since then. A native of LaPorta City, Ia., he was graduated from Massachusetts Institute of Technology with an architectural degree.

He has built St. Paul's Episcopal Church, Westfield; Lutheran Sunday School, Cranford; First Baptist Church Sunday School, Westfield; Community Methodist Church, Roselle Park; Union County Savings Bank, Elizabeth,

(Continued on Page 8)



C. VAN CHAMBERLIN



JOHN P. FITZGERALD, JR.

Public Questions Explained

Presented below are explanations, prepared by the Cranford League of Women Voters, of the two public questions which will appear at the top of the ballot in next Tuesday's General Election.

The purpose of the referendum on "the fund for the support of free public schools" is to improve the marketability of all district bonds and make possible lower interest rates. This amendment, if passed, will change the present constitutional provision on this fund to permit its use to make interest payments on, or to buy the bonds of, local school districts as provided by the legislature.

The referendum will appear as Public Question No. 2 at the top of next Tuesday's ballot, and its passage will permit New Jersey school district bonds to compete with those of comparable districts in neighboring states.

At present, except for large or particularly well-known districts,

(Continued on Page 2)

Pay Request Talks Slated

The Township Committee will meet with representatives of Locals 52, PBA, and 37, FMBA, following the next regular meeting on Monday, November 10, to discuss the request of the two groups for increases of $500 for each member of the police and fire departments for the coming year, it was learned yesterday.

Members of the two locals voted unanimously to ask the governing body for pay boosts because "the steady rise of the cost of living, which is at an all-time high, makes it impossible for members of the police and fire departments to properly maintain their families on their present fixed income."

The statement, presented to the Township Committee this week,

(Continued on Page 8)

Public question No. 1 will provide two reservoirs to meet the need for adequate year-round water supply in the northern metropolitan area of the state. One will be a 55-billion gallon storage reservoir at Round Valley near Clinton in Hunterdon County, into which excess water will be pumped from nearby rivers and from the Delaware and Raritan Canal during periods of high flow. The other will be a 10 billion gallon "compensating" reservoir at Brook and New Brunswick areas.

The act will permit the development of the entire Raritan River basin, which now yields only one-fifteenth of the water the Passaic River basin does, though the basins

(Continued on Page 2)

Seniors at CHS Learning 'King's English' for Play

Under the direction of three Cranford High School faculty members, Miss Geraldine Weinblatt, Frank Ramsey, and Miss Diane Horton, the Senior Class will present this year, "The Happiest Days of Your Life," a farce in three acts by John Dighton. The play was presented in film version under the title, "The Bells of Saint Trinians."

In order to better perfect the necessary British accents, members of the cast rehearsed recently

(Continued on Page 8)

Drive Friday For UNICEF

Spooks, witches and goblins are all set to ring doorbells for a "trick or treat" for the United Nations International Children's Emergency Fund in Cranford tomorrow evening.

Participants will be members of the junior high fellowships of the following churches: Trinity Episcopal, Calvary Lutheran, Osceola Presbyterian, Cranford Methodist, First Presbyterian, Temple Beth-El, St. Michael's, St. Marks A.M.E. and First Baptist.

The UNICEF project is being co-sponsored by the Cranford Clergy Council and Cranford Council of Church Women. The Rev. Curt W. Garrett, associate pastor of Cranford Methodist Church, announced that if any homes are overlooked, contributions may be made the following Sunday in any church or by con-

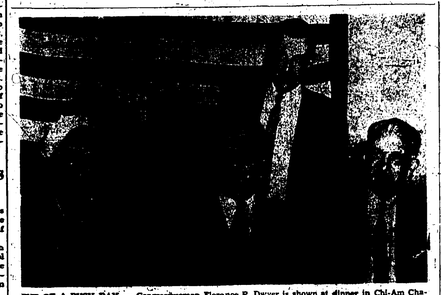
(Continued on Page 8)

Street Widening Project Completion Announced

The public works department has completed the widening of North Union avenue, Alden and Mills streets, Public Works Commissioner Ira D. Dorlan announced at Tuesday night's meeting of the Township Committee.

He said Public Service Electric and Gas Company has another week's work installing a manhole in Alden street and that the utility company will complete the paving of this street when its work is finished.

Dinner Climaxes Cranford 'Flo Dwyer Day'



END OF A BUSY DAY — Congresswoman Florence P. Dwyer is shown at dinner in Chi-Am Chateau, Mountainside, which concluded round of events sponsored by Cranford Republican campaign committee and other local Republican organizations as "Flo Dwyer Day" was observed by Cranford last Thursday. Seated, left to right, are Mrs. Dwyer, Carroll R. Quaintance, toastmaster, and C. Van Chamberlin, Republican candidate for Township Committee; standing, James F. Duffy, local Republican campaign manager, and James F. O'Brien, Republican municipal chairman. —Photo by A. G. Vogel

At a dinner last Thursday, climaxing "Flo Dwyer Day," about 200 Cranford residents heard Congresswoman Florence P. Dwyer declare that much of her activities in the 85th Congress were directed toward "improving educational facilities and strengthening the financial position of senior citizens."

Mrs. Dwyer was guest of honor at the dinner held at the Chi-Am Chateau, Mountainside, sponsored by the local Republican campaign committee in conjunction with the various Cranford Republican organizations.

"Both the young and the old have a particular interest in fighting inflation. In keeping the value of their dollars steady," the congresswoman declared. "Younger people need a fighting chance to get started in life, and inflation could defeat them before they get settled. Older people, generally on lower, fixed incomes, need protection from a lessening of their purchasing power.

"The cost-of-living increase in social security payments, for which I voted, was an important step in this direction.

"A major advance in enlarging educational opportunity was made with the passage of the National Defense Education Bill, which I

(Continued on Page 8)

CD Exercise Success Told

Director G. Holmes Williams announced this week that last Thursday's "Operation Pre-Attack" exercise involving the Cranford and Roselle Park Civil Defense units was highly successful.

For the exercise, it was assumed that in an accident on the main line tracks of the Central Railroad of New Jersey west of the Lehigh Valley overpass, due to sabotage, Lehigh Valley cars had fallen on a Central Railroad passenger train.

Police cars were dispatched to the scene near the old Aldene station and the Civil Defense directors from both municipalities were notified and proceeded to the scene.

After Auxiliary Police and Public Works and communications personnel had been called into duty and Checkpoint 38 at Route 28 and the Garden State Parkway had been activated, traffic control was effected.

Medical, First Aid and Red Cross units were then directed to the Gryden court and Robert M. Harmon of 31 Berkeley place. Mr. Johnson is a communicant of St. Luke's Episcopal Church, Roselle, both of whom had been previously tagged for proper handling.

A hospital had been set up in Aldene School in Roselle Park, to which the "injured" were moved, and the Cranford First Aid Building was designated as a mortuary to which the "dead" were taken.

The disaster scene and traffic were subsequently restored to normal, after which all personnel proceeded to Aldene School for refreshments provided by the welfare units.

Director Williams also announced that an exercise, separate from the "Operation Pre-Attack" incident, was effected by the Rad-Ef Team of the Cranford CD organization in connection with the state-wide observance.

Two Local Men Elected to Board Of Youth Service

Two residents of Cranford were elected to the board of directors of the Youth Consultation Service at the annual meeting last week.

They are Richard S. Johnson of 1 Holly street and Robert M. Harmon of 31 Berkeley place. Mr. Johnson is a communicant of St. Luke's Episcopal Church, Roselle, where he is serving as a vestryman. He is employed as general manager of the Hexacon Electric Company.

Mr. Harmon, a member of the First Presbyterian Church in Cranford, is with the methods analysis department of the Shell Oil Co. in New York. His interest in youth work is exemplified by his service as a former cubmaster of the Boy Scouts and his efforts in starting a junior fellowship in the local church.

Mrs. Harold C. White of 109 Holly street was reelected secretary of YCS and Wolfe E. Cooper of 109 Hiln street was renamed as treasurer.

YCS, although sponsored by the Episcopal Diocese of New Jersey, serves the community on a non-sectarian basis and is dependent on the residents and churches of the area for support. Philip L. Turner, executive secretary, reported that 124 families had been aided in the first nine months of 1958, an increase of 15 over the total served last year. The region including Westfield, Cranford and Rahway is the primary source of the agency's caseload, he reported.

SOCIALS

Albert J. Davies of 803 Eltra-beth avenue, who underwent surgery Monday in Elizabeth General Hospital, is reported convalescing satisfactorily.

Mr. and Mrs. Victor Nielsen of 12 Riverside drive had as guests last week-end: Mr. and Mrs. Chesleigh Ballance, New York; Mr. and Mrs. Richard Nielsen and family, Point Pleasant; Mr. and Mrs. A. Amundsen, Griggstown; Mr. and Mrs. Victor Nielsen and family, Carteret; Mrs. John Keimig and family, Cranford; Mr. and Mrs. Wilhelm Zeeland and family, Roselle Park; Mrs. Thomas Maxwell and Miss Silveig Torgersen, Princeton, and Miss Gerd Thoren, from Norway.

Mrs. Matthew Witting of 20 Hollywood avenue is visiting her son-in-law and daughter, Mr. and Mrs. Edgar Blackenorer, in Seneca Falls, N. Y., this week.

BIRTHS

Mr. and Mrs. George Baves of Livingston, formerly of Cranford, announce the birth of a daughter, Della, on October 19. They also have a son, George. The maternal grandparents are Mr. and Mrs. Herbert Goodman of Shark River Hills, Neptune.

Mr. and Mrs. William Lindemann of Carteret, formerly of Cranford, have announced the birth of their third son, Scott Henry, on October 5. They also have a daughter, Nancy. Mr. and Mrs. Herbert Goodman of Shark River Hills, Neptune, are the maternal grandparents.

Taking UN

(Continued from Page 1)

that the United States is fortunate in its large number of non-governmental organizations which do so much to develop interest in government, This is not the case in Russia, he said, where at a recent meeting of delegates from the AAUN and its Russian equivalent, it was found that there were few chapters of the organization and public opinion on the UN is guided by organizations that are government-controlled.

In closing, Mr. Eichelberger reminded his audience of Human Rights Day, December 10, and urged all organizations to meet to discuss and assess attitudes on human rights.

Attending from Cranford were Mrs. S. R. Christensen, Mrs. B. B. Kent, Mrs. Clark McDermith, Mrs. F. L. Schartenberg, Mrs. Bertram Michaelson, Mrs. Nathan Rodstein, Mrs. E. L. Brantley, Miss Mary Sullivan, Mrs. W. J. Gubka, Mrs. E. W. Schroeder, Mrs. Thomas Parent, Mrs. Morris Schaier, Mrs. William Frook, Mrs. Leslie Glick and Mrs. William Tabat.

Water Referendum

(Continued from Page 1)

are ability to sink and potential yield.

This act will establish for the first time state-wide long-range planning to meet water supply, conservation and recreation needs. It provides for a 10-year geological study of the large underground water stores in south Jersey, as well as water-shed studies of surface water resources. The results of these studies will be made public and private companies who will benefit by their contents. Piping and treating will be done by the companies.

This act appears as a referendum on the ballot because it is necessary to borrow money to finance the State's credit behind these bonds. State funds will not be used to pay for this program. The bonds and interest will be paid off by the people who use the additional water made available by the program. The state already has a waiting list of companies wanting to buy the water.

This water bill is bi-partisan legislation. It passed both the State Senate and Assembly without a single dissenting vote from either party. It had the support of public and private organizations, professional, religious and labor groups, taxpayer associations, planning boards, industrial, agricultural and conservation interests throughout the state. More than 500 statewide, county and local organizations have combined to endorse it through the Statewide Committee for the Water Referendum.

School Bond Question

(Continued from Page 1)

New Jersey bonds do not meet as favorable a response from bond buyers as do those of our neighbors. This is largely due to past practices, particularly during the 1930's, when some districts defaulted, and also to a lack of legislative safeguards such as those adopted by a majority of states.

Bond buyers look for state legislative measures in evaluating bonds from this standpoint. Passage of Public Question No. 2 will improve the outlook here.

Legislation has already been passed which implements the proposed constitutional amendment by providing that in the event that the moneys available from School Building Aid Funds should prove insufficient for the purpose of meeting the payment of principal and interest on local school bonds, the moneys and income of the $18 million Fund for the Support of Free Public Schools may be used for that purpose.

Public Question No. 2, is a state financial measure to improve and equalize opportunities for education. It proposes no additional taxes. It provides authority to broaden the use of a public school fund which was originally created by the framers of the New Jersey Constitution in 1817 and was continued in the present constitution.

There is no known opposition to this referendum question, which is actually a constitutional amendment, and here in Cranford, the Board of Education, the Township Committee and PTA's, as well as the League of Women Voters urge you to vote "yes" on this question.

Keep the knee down
When you go into the booth to vote
Or all your pickin' and chosin'
Won't be worth a thank kiss note

Who mangles a duty, avoids a
duty—produces duties.



It's Halloween — so we've raised the devil with prices — mashed them way down low on scores of your favorite foods and party supplies. Shop here today for treats to please wee witches and grown-up goblins. You'll be amazed at the way our store-wide low prices work like magic to give you MORE of the BEST for LESS.

Quality Meats
U. S. CHOICE
RIB ROAST
Lb. 53¢

BIRDS-EYE FROZEN DEALS
FOR

SNYDER'S PEANUTS 2 lbs. 29¢

SNYDER'S POTATO CHIPS lb. bag 59¢

APPLE CIDER Gal. 79¢ ½ Gal. 49¢

N.B.C. FIG NEWTONS lb. pkg. 39¢

KEEBLER THIN SALTINES lb. pkg. 26¢

FRAY KURTZ

The Best Buy for Your Halloween Party Is The Holy Cotton!

BLEND CORDY
$3.29 Fifth

$8.95 ½ Gal.

$9.65 ½ Gal.

BLENDED WHISKEY $9.79 ½ Gal.

CARSTAIRS BLENDED WHISKEY $9.89 ½ Gal.

BREEN'S DELUXE KENTUCKY STRAIGHT BOURBON $9.95 ½ Gal.

WE WILL BE CLOSED ALL DAY TUESDAY
(GENERAL ELECTION DAY)
PLEASE DO YOUR SHOPPING EARLY!

Breen's
LIQUOR STORE
— We Deliver —
21 N. UNION AVE. Bridge 6-0150

Any BLANKET beautifully cleaned and fluffed 89¢

DRAPES beautifully cleaned and finished 1.19

SLIPCOVERS CHAIR 79¢ SOFA $1.09

SKIRTS 19¢ SUITS 20¢ PILLOW CASES 8¢

FREE
For a limited time only
American Modern CUT GLASS
5 SIZES TO CHOOSE FROM
1 GLASS with ANY $1.25 INCOMING ORDER OF DRY CLEANING SHIRT LAUNDERING or FLATWORK

YOUR CHOICE...no limit to number you can receive!

4 HOUR

Army Missile Development Described for Lincoln PTA

A discussion of the development of Army missiles, with emphasis on their employment and deployment, was presented by Lt. John T. Gleason, a member of C Battery of the Second Missile Battalion at Ille Livingston Nike Base, as guest speaker at a meeting of the Lincoln PTA at the school Tuesday night.

Lt. Gleason, who is the son of Mrs. Gertrude Gleason of 178 North Lehigh avenue and the late John T. Gleason, Sr., also showed a film entitled "Nike for the Defense of America." A question-and-answer period followed. Refreshments were served.

Plans for a used clothing sale to be held in the primary luncheon from 10 a.m. to 2 p.m., next Thursday were made at a PTA board meeting at the school last week. Mrs. Edward Keane, chairman for the sale, announced that apparel in good condition is wanted as well as rubbers, boots, skates and scout uniforms.

The membership chairmen, Mrs. G. L. Dixon and Mrs. Adolph Bauer, reported a total of 430 members to date. A door-to-door campaign has been planned in an attempt to make it 100 percent.

Mrs. Frank Konopack, Christmas project chairman, announced that a puppet show is being planned for the children and cindy will be given to the teachers.

Mrs. Richard Ernst, special project chairman, reported she plans to obtain an exchange student from Columbia University to visit the school to speak to the children of her country and its habits. The other special project will be to purchase folding tables for the school, she added.

The teas held at the school to acquaint the mothers with the school curriculum were very successful, it was reported by Mrs. Robert Gwilliam and Mrs. Bernard Litwack, classmother chairmen.

This year the junior high schools will share in the elementary scholarship. It was announced. They are then included in the needs of the school and its students and how they are being met. She stated that good teachers and textbooks are of primary importance. Teachers' needs are discussed with her, Miss Warner related, and she in turn passes them on to the Board of Education. They are then included in the overall township school needs and placed in the budget.

The chairman was requested to alert the parents to the fact that they should become more aware of the last side of the report card. Personal and social growth marks are as important as academic marks for the children, she declared.

Open house will be held on Thursday, November 13, from 7:30 p.m. to 9 p.m. If there are any problems concerning a child, they are not to be discussed at this time, it was announced. An appointment should be made with the teacher for a conference at a later date.

The meeting was conducted by Mrs. Joseph Mysiak, president.

If You Don't Vote
You'll Be Missing The Boat



MOVING INTO NEW HOME—Mr. and Mrs. Robert MacDonald of Linden will move on Saturday into the home shown above, at 3 Hillside place, which they purchased recently from Mr. and Mrs. Arthur F. Lyraght. Mr. MacDonald is employed by the Singer Sewing Machine Co., New York City. Mrs. MacDonald is the former Miss Muriel Schaif, daughter of Dr. and Mrs. George F. Schaif of 3 Springfield avenue. The sale was made by Marie R. Deacon of the Shaheen Agency, 15 North avenue, east, Multiple Listed by Brounell and Kramer of Union.

Facts About the United Nations

In connection with the observance of United Nations Week here during the week beginning October 24, Mrs. C. G. Alfaro, chairman for the local observance, presented the following questions and answers on subjects pertaining to UNESCO, the United Nations Educational, Scientific and Cultural Organization:

Question — Specifically why should international action be necessary to wipe out illiteracy?

Answer — There are more than a billion people who cannot read, and more than half the world's children have no schools. It would be absurd to assert that the eradication of illiteracy all over the world is a "UNESCO goal." Dozens of governments and scores of private voluntary agencies are tackling the job — and many of them were doing it long before UNESCO existed. But UNESCO is making a significant and essential contribution in its development of fundamental education and in the help it can offer to nations who are building their first system of mass education.

Question — What is fundamental education and what does UNESCO have to do with it?

Answer — In 1946 UNESCO put a small group of experts to work to determine the minimum fundamental education needed by a man to cope with life in his environment. They set themselves the task of developing a simple and effective system of teaching the three "R's" of living. The result is described as fundamental education — as emergency fill-in until formal school systems can be established.

There are now more than a hundred independent fundamental education projects in countries like India, the Philippines, Peru, and Nigeria. In these, for example, reading and spelling are subordinated to schooling in the essentials of hygiene, nutrition, and agriculture. These are, further, two regional demonstration centers, one for Latin America and one for the Arab nations. Their function is to train teachers in the techniques of fundamental education. National fundamental education projects are associated with UNESCO and with each other through a UNESCO clearinghouse which helps them exchange information, materials, and consultation services. This exchange is especially important in a field which is barely out of the experimental stage and in which novel applications of some of the oldest principles of education are being tried.

Finally, UNESCO conducts "operational" activities which include survey and advisory missions, the development of new materials, and pilot projects.

Question — What is UNESCO's role in primary and secondary school development?

Answer — Admittedly, fundamental education is a "hard way" expedient to make up for the lack of schools yesterday. What about tomorrow? UNESCO has given aid to over 40 nations trying to build new school systems or reorganize and strengthen outmoded ones. Here again, UNESCO could not undertake to build the hundreds of thousands of schools which will be built; nor will these schools be built because UNESCO said they should; nor will there be uniform "UNESCO school systems." There is no such system. The job is being done, and will be finished, by Bolivians for Bolivians, by Cambodians for Cambodians, by Pakistanis for Pakistanis and so on.

Because these nations requested help, UNESCO is supplying certain technical skills. Its teams, however, may supply something of the spirit which will make these schools successful. Its experts are saving these nations time and costly mistakes. One thing is certain — not one of these nations, working alone, could have marshaled the variety and quality of technical advice which the UNESCO pool can supply.

Concert Raises $300 For Trailside Center

Dr. Ralph Hall, president of the Trailside Museum Association, announced today that $300 has been deposited in the "Trailside Science Center Fund" from the concert given recently by Mrs. Marcella Hall and Mrs. Betty Kittleson.

Dr. Hall said Mrs. Hall and Mrs. Kittleson have agreed to repeat their concert anywhere in Union County if any organization is willing to sponsor it for the "Trailside Science Center Fund."

Three Attend Workshop On Adult Education

Dr. Kennth W. Iversen, president-director, Paul W. Selby, registrar, and Roy Smith, public relations chairman, represented the Cranford Adult School at an adult education workshop last Wednesday at the Newark YM-YWCA, Newark.

The workshop was sponsored by the Division of Adult Education of the State Department of Education and the New Jersey Association for Adult Education.

Among the topics discussed were: Program planning, promotion of attendance and prevention of drop-outs, budgeting and financial support.



"Winter Carnival" by Miss Elaine

FLANNELETTE SET WITH FREE 3-LETTER EMBROIDERY MONOGRAM

The Ski Pajamas . . . in Rocket Red Flannelette with soft white cotton knit collar, waistband, wristlets, ankles . . . sizes 32 to 40. "Winter Carnival" PJ's $3.98

The Quilted Car Coat . . . in red and white striped flannelette . . . finger-tip length, lined in Fireman Red broadcloth . . . full generous patch pockets, golf material finger, button cuff sleeves. Miss Elaine embroiders your full monogram without charge when you send pocket tab in special envelope. Allow one week for delivery. Sizes 32 to 40. $7.98

Robinson's
NORTH UNION AVE. BRIDGE 6-0234
— Open Thursday Nights Till 9 —

Cranford's Sunday Drug Store Schedule

SEAGER'S
OPEN SUNDAY
9 A.M. to 9 P.M.

SCHER'S, BELL'S, HATHAWAY'S AND BARON'S WILL BE CLOSED

Your Pharmacists Urge You To Support YOUR United Fund!

Woman Crash Victim Taken Off Critical List

Mrs. Lehore Austin, 75, of 103 Cranford avenue, who suffered fractures of both arms and both legs and internal injuries in an auto accident October 21, is in "fairly good" condition and off the critical list, an Overlook Hospital official reported last night.

Her brother-in-law, Shelly F. Austin, 82, of the same address, is listed in "fair" condition and remains on the critical list. He received head injuries. They were injured when a car driven by Mr. Austin smashed into the rear of a parked auto in Mountainside.

Vote YES for the school bill to pass



At Robinson's

the soft soft classic that's worn and loved by girls everywhere . . .

Garland's own "SHELTIE-MIST"

100% Shetland-type Imported Wool, beautifully designed in timeless classic lines, to go anywhere, anytime. In soft vibrant colors, dyed exclusively for Garland by Bernat.

Sizes 34-40 Only $7.98

HANDI-CHARGE

Robinson's
NORTH UNION AVE. BRIDGE 6-0234
— Open Thursday Nights Till 9 —

Health Board Activity Told

The Board of Health approved two food licenses at its meeting in the Municipal Building Monday night. Licenses were granted to L. Dudley Edge of Glenside, owner of an establishment at 110 North avenue, west, and to Harry Riley, new owner of White Crystal of Cranford, 471 South avenue, east.

Health Officer John Ivy reported 49 births, 22 deaths, and issuance of 15 marriage certificates in September. He also reported three cases of whooping cough and one of measles.

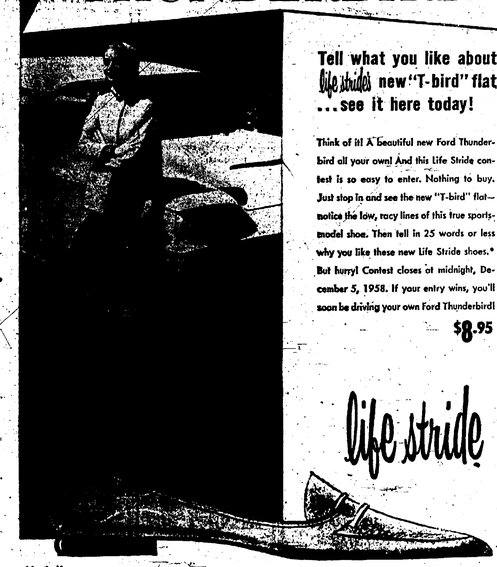
Mr. Kunze's report also listed 38 food and drug inspections, 20 complaints investigated, 14 inspections for environmental sanitation, and nine visits for quarantining of dogs.

Six plumbing permits were issued, according to the report of Plumbing Inspector William Gourley, in addition to the investigation of four complaints, and 28 inspections were made.

The report submitted by Mrs. William Barnaby, public health nurse, showed 220 home visits, 20 demonstration baths for infants, and the delivery of 13 birth certificates.

Newspapers provide reliable coverage of all the news — not just the bare headline facts — so indispensable to the life of the community.

WIN A THUNDERBIRD



Tell what you like about life stride's new "T-bird" flat ...see it here today!

Think of it! A beautiful new Ford Thunderbird all your own! And this Life Stride contest is so easy to enter. Nothing to buy. Just stop in and see the new "T-bird" flat—notice the low, racy lines of this true sports-model shoe. Then tell in 25 words or less why you like these new Life Stride shoes.* But hurry! Contest closes at midnight, December 5, 1958. If your entry wins, you'll soon be driving your own Ford Thunderbird!

$8.95

life stride

Advertised in LIFE

Get your T-bird Contest entry blank at

HANDI-CHARGE

cranford Bootery "WHERE THE SHOE FITS."
23 NORTH UNION AVE. CRANFORD, BR 6-3272
No Purchase Necessary

OBITUARIES

Patrick J. Boyle

Patrick J. Boyle, 61, of 220 Arbor street, a locomotive fireman employed by the Jersey Central Railroad for 40 years, died Tuesday evening at East Orange Veterans' Hospital after a short illness.

Born in Freeland, Pa., Mr. Boyle came to Cranford four years ago from Elizabeth, where he had resided 45 years. He was an Army veteran of World War I.

A communicant of St. Michael's Church, Mr. Boyle belonged to its Holy Name Society. He was also a member of Cranford Post 212, American Legion, and the Brotherhood of Locomotive Firemen and Engineers.

Surviving are his wife, Mrs. Mary Boyle; a son, Patrick J. Boyle, Jr., at home; a granddaughter; a brother, Bernard P., Crapford; five sisters, Mrs. James T. Robertson, Mrs. James T. Cranford; Miss Mary A., Miss Cecilia C., Mrs. Frank G. Kern and Mrs. William P. Neafsey, all of Elizabeth.

The funeral will be tomorrow at 9:15 a.m. from the James J. Higgins & Son Mortuary, 414 Westminster avenue, Elizabeth. A solemn requiem mass will be celebrated at 10 a.m. at St. Michael's Church. Interment will be in St. Gertrude Cemetery, Woodbridge.

Mrs. Christina Allan

KENILWORTH—Mrs. Christina Watson Allan, 94, of 47 Louis place, Iselin, widow of Alexander Allan and mother of Alexander, Jr., of this borough, died Sunday at Oak Tree Home for the Aged and Retired, South Plainfield, after a brief illness.

Born in Glasgow, Scotland, Mrs. Allan had been at the home a year.

Other survivors are two other sons, John W., Springdale, Conn., and Stewart, Iselin; a daughter, Mrs. Jean W. Marshall, Maywood; four grandchildren; two brothers, John Watson of Scotland and James Watson, California, and two sisters, the Misses Jean and Jane Watson, Greece.

The Rev. James S. Tiller, pastor of Community Methodist Church, officiated Tuesday afternoon at services at Gray Memorial, 12 Springfield avenue. Interment was in Fairmount Cemetery, Newark.

Mrs. J. R. Schonfeld

Mrs. Mary L. Schonfeld, widow of Joseph R. Schonfeld and a member of Anne Chapter, Order of Eastern Star here, died Saturday at the home of her sister, Miss Katherine Bingenheimer, in Easton, Pa. She was 72.

Services were held Tuesday evening. Religious rites were followed by services of Linden Chapter, Daughters of America, and the ritual of Axze Chapter. Interment was yesterday morning in Lutheran Cemetery, Middle Village, L. I.

Born in New York, Mrs. Schonfeld lived in Easton the past year. Before that, she lived in Linden for 48 years. She retired in 1950 after 28 years as matron of Linden Junior High School.

Mrs. Schonfeld was a charter member of the Linden D. of A. chapter and belonged to the Golden Age Club of Linden.

Besides her sister, she leaves a son, Gilbert R. of Cranford; a daughter, Mrs. Ruth S. Diehl of Easton, and a granddaughter.

Mrs. Eva Fuchilla Mazdi

GARWOOD — A high mass of requiem was offered for Mrs. Eva Fuchilla Mazdi, 78, of 101 Anchor place, Monday morning in St. Peter and Paul's Roman Orthodox Church, Elizabeth. Mrs. Mazdi died last Thursday at her home after a heart attack. She was the widow of Nicholas Mazdi who died July 29, 1957.

Interment of the mass was the Rev. John Sochka, pastor. Interment took place in Evergreen Cemetery, Hillside. Sochka read the committal prayers at the grave.

Mrs. Mazdi was honored Sunday, October 19, as the oldest parishioner of Sts. Peter and Paul's Church, at a parish dinner celebrating the 40th anniversary of the founding of the church at 127 Third street, Elizabeth. She was presented with a scroll.

Mrs. Mazdi was born in Austria-Hungary. She had lived in Garwood 51 years. She was a member of the Sisterhood of the Assumption of St. Mary of Sts. Peter and Paul's Church.

Surviving are two daughters, Mrs. Joseph Certo and Mrs. Harry Middleton, both of Garwood; three sons, John in Austria, Michael P. of Cranford and Joseph C. Mazdi at home; 14 grandchildren and 12 great grandchildren.

The funeral was from the Dooley Colonial Home, 556 Westfield avenue, Westfield.

Harry J. Golden

Harry J. Golden, 69, of 4413 Broadway drive, Sarasota, Fla., died Monday at the home of his daughter, Mrs. Sidney Snyder, 36 Park avenue, after a long illness. A native of Portland, Pa., Mr. Golden had lived in Cranford for the past six months. He was a member of Calvary Lutheran Church here. He retired four years ago after more than 25 years' service as a tool and die maker with the American Can Co. of Newark.

He leaves, besides his daughter, his wife, Mrs. Elizabeth Hoos Golden; a brother, Maurice Evans of Bangor, Me., and a grandson.

Services will be conducted at 12:30 this afternoon at the August F. Schmidt Memorial Funeral Home, 138 Westfield avenue, Elizabeth, by the Rev. Arnold J. Dahlquist, pastor of Calvary Lutheran Church. Burial will be in Evergreen Cemetery, Hillside.

Mrs. T. Wagenblast

Mrs. Annie B. Wagenblast, 78, of 2125 South Fifth avenue, Highland Park, died Monday in Middlesex General Hospital, New Brunswick. She became ill while visiting her daughter, Mrs. Ruth Hoffman, in New York City, Mrs. Wagenblast lived in St. Petersburg 17 years. She was the wife

[illegible]

[illegible] of Theodore Wagenblast.

Other survivors are a grandson, a great-grandson and a brother, Bernhard Schroder of Jersey City.

The Rev. Robert G. Longaker, pastor of First Presbyterian Church, officiated at services Tuesday morning at Gray Memorial, 12 Springfield avenue. Burial was yesterday morning in Lutheran Cemetery, Middle Village, L. I.

Jane Pipala

Jane Pipala, infant daughter of Stanley and Helen Adrosko Pipala of 6 Keith Jeffries avenue, died last Thursday at Elizabeth General Hospital. She was born last Wednesday.

She leaves, in addition to her parents, a sister, Deborah, at home, and her paternal grandparents, Mr. and Mrs. John Pipala of Elizabeth.

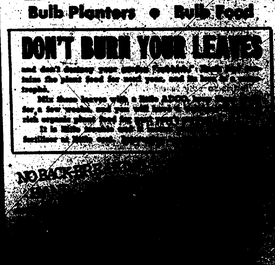
The funeral was from the Brazinski Park Mortuary, 147 Second street, Elizabeth.

WIN A VACATION FOR TWO
ENTER DUTCH BULB CONTEST



FIRST STEP TO SPRING FLOWERS
BUY DUTCH BULBS NOW!
NEW VARIETIES
OLD FAVORITES
Bulb Planters • Bulb Food

DON'T BURN YOUR LEAVES
and don't destroy your organic fertility! Make them into the finest food for your soil, and for your flowers.
Mix them layer by layer with [illegible]
It is also [illegible]
Sterilizes as Peat Moss does.
NO BACTERIA



FLOWER POTS
PLAIN & FANCY
$29.75
POTTING SOIL
BLACK MAGIC
PLANTABBS
AFRICAN VIOLET
-SOIL & FOOD
Also For Rent
C. E. TRUBENBACH
SEED
A Cranford Business Since 1906
116-118 SOUTH AVE., E.
Cranford, N. J.
Phone 6-1661

NEW!
Zenith
Behind-The-Ear
HEARING AID
$145.00
TINIEST ZENITH EVER
No Earphone in the Ear
No Dangling Cord
Model for Model You Can't Buy Better Quality at Any Price
HEARING AID CENTER OF PLAINFIELD
311 E. FIFTH ST. PL 6-2662
"Service to the Hard"

Pro-tek-tiv Quality
Pretty Shoe Style for Pretty Little Girls
Pretty-sters like these dress-up styles. They're fancy but still have the important feature of Pro-tek-tiv shoes. Wonderful fit.



Sizes 6 to 3
$4.50 to $7.95
According To Size
SCOTT'S
— Open Monday and Friday Evenings till 9 —
QUIMBY AT CENTRAL
WESTFIELD

Cub Pack 78 Inducts 28

At a recent meeting of Cub Pack 78 at St. Michael's Church, the following boys were inducted into the pack: Edward Bergen, John Poldori, Charles Diskon, Edward Wolff, Mark Smith, James Haney, Arthur Beegan, Thomas Kennedy, Richard Epperson, James M. Kelly, James W. Silzkie, Peter Gilroy, Charles Popik, Philip Kaiola, Robert Gilmore, Jr., Carl Sauer, Bruce Appeldoorn, Thomas V. Kelly, Jr.

Also, Peter O'Malley, Frederick Hagel, John Caruso, Joseph M. Hollan, Jr., Thomas H. Gallagher, Stephen Gondinsky, John Collinet, Dennis O'Donnell, Brian Saulius and James Porter.

It was decided at the meeting that the month's activities would include a hike at Watchung Reservation and the distribution of Civil Defense circulars.

Introduced at the meeting were the pack's den mothers and den fathers. They are: Den 2, Mrs. Frederick Smith and Mrs. Carl Sauer; Den 4, Mr. and Mrs. P. J. Poldori; Den 6, Mrs. C. Eakols; Den 8, Mrs. W. J. Silzkie and Mrs. E. Porter; Den 10, Mrs. M. R. Galluci and Mrs. Nicholas Tarasuk; Den 12, Mrs. William Bergen and Mrs. G. H. Gray; Den 14, Mrs. J. O'Malley and Mrs. John Gosciusky; Den 16, Mrs. J. McCarthy and Mrs. Appledoorn.

Troop 79 Elects Patrol Leaders

At a meeting of Boy Scout Troop 79 last week in the First Presbyterian Church, Sheldon Cohen was elected patrol leader and Allyn Ramsay was elected assistant patrol leader of the Moose Patrol. Douglas Harris and William Edwards were elected scribes.

Edward Harris, who is now patrol bugler, passed merit badges in reading, basketry and stamp collecting.

Jeppe Kilne, Lawrence Nann and Richard Hinman were inducted into the troop as tenderfoot. Their badges were pinned on by their parents.

Scoutmaster Paul Speight was in charge of the meeting, with the assistance of Harry Lining and Jack Hinman.

Over 500 Visit St. Michael's Fair

An estimated 500 persons visited the book fair at St. Michael's Church during a three-day period October 17 to 19, it was announced by [illegible]

It was reported that [illegible] Cranford [illegible] Mrs. Thomas [illegible] Mrs. Joseph [illegible] Mrs. Lorraine [illegible] Mrs. Roland [illegible] Mrs. George Dillon and Mrs. Wilson, the sexton of the [illegible]

[illegible] library committee and of Miss Mary Grace Grell were also appreciated, she said.

SAVE 36¢
NEW! REVLON NAIL ENAMEL MIRACLE MAKE-UP
89¢
Reg. $1.25
SCHER'S DRUG STORE
South and Walnut Avenues
"Prescriptions Since 1926"

Tickets Available For 'Desk Set' At Three Places

Tickets for the Cranford Dramatic Club's production of "The Desk Set" are available at several locations, it was announced today.

Season's tickets and reservations as well as single performance tickets for the Sheffield Memorial Fund benefits of the Union Junior College Alumni Association may be obtained at the club theatre, Winans avenue, from 8 to 10 p.m. each weekday evening beginning Monday. The box office will be open during these hours from Monday until the production ends, November 29.

The UJC benefit performances will be given November 19 and 20—Thursday nights—while regular performances will be presented November 14, 15, 21, 22, 28 and 29—Friday and Saturday evenings.

Tickets to the benefit, which will aid a fund to memorialize the late Professor Duncan St. E. Sheffield with special language facilities in his name at the college's new building, may also be purchased at the Cranford Citizen and Chronicle office, 21-23 Alden street, or at the UJC development office in the college building, Holly street at Springfield avenue.

Membership Total of 484 Reported by Livingston PTA

The Livingston Avenue PTA now has 484 members and cash awards were presented to four classes which have at least one parent of each family enrolled in the association, it was announced by Mrs. E. C. Schoonover and Mrs. Joseph Kuntz, membership chairmen, at an executive committee meeting Tuesday. Mrs. Henry Gorsky presided.

Winning classes were Mrs. Helen E. Sherratt's sixth grade, Mrs. Shirley Pelan's first grade, Mrs. Mary Lenz's fourth grade and Mrs. Adelaide Nemoritas' fifth grade.

Mrs. Harry R. Snyder, attendance chairman, announced that Mrs. Pelan's class received the attendance banner and cash award for the largest number of parents attending the September meeting.

The Union County Council meeting in Roselle Park was attended by Mrs. Malcolm Mac-and Mrs. Carl Fink.

Anthony Terregino, principal, announced that a scroll was presented to the Livingston School by the National Safety Council for the school year 1957-1958. The school was placed on the National School Safety Honor Roll for "one year of exceptional effort in safety."

Mrs. William Soam and Mrs. Ralph Nery, chairmen, announced the names of the class mothers for each grade as follows:

Kindergarten—Mrs. Ethel Harreus: Morning, Mrs. Thomas Eckels and Mrs. Raymond Kirwan; afternoon, Mrs. Clifford Mickelson and Mrs. Leonard Church; Mrs. Mary Jane Masalmiko: Morning, Mrs. Joseph Pagano and Mrs. William Turk; afternoon, Mrs. Barney Cohn and Mrs. William Miles.

First grades—Miss Mary Martell: Mrs. Jose Garcia and Mrs. Robert Jones; Mrs. Shirley Pelan: Mrs. Gordon McNeill and Mrs. Lee Antowsmith; Mrs. Shirley Young: Mrs. Harold Deen and Mrs. Charles Plungis.

Second grades — Mrs. Corrine Kennedy: Mrs. Walter Lyttle and Mrs. Henry Tamburr; Miss Norma Searle: Mrs. Edmund Klamle and Mrs. Van C. Haden, Jr.

Third grades—Miss Lois Littlefield: Mrs. Alfred Zier and Mrs. Harry Henderson; Mrs. Lorraine Olszewski: Mrs. Raymond Beebe and Mrs. Walter McGarry.

Fourth grades — Mrs. Mary Lenz: Mrs. Harry Lining and Mrs. Philip Kearney; Miss Barbara Pfarrer: Mrs. Herbert Ross and Mrs. Wendell Reilly.

Fifth grades — Mrs. Adelaide Nemoritas: Mrs. Joseph Slusis and Mrs. Mathew Raimondi; Ernest Hobbie: Mrs. Eugene Engel and Mrs. John Charles.

Sixth grades—Mrs. Ruth Coppage: Mrs. Edward Drier and Mrs. John Thein; Mrs. Helen Skerratt: Mrs. Stanley Dickerson and Mrs. Vernon Alstary.

A get-acquainted tea was given for all class mothers and teachers on Tuesday at the school by Mrs. Sapn and Mrs. Nary.

The next executive committee meeting will be held on December 8.

Homemaker Service Sends 2 to Conclave

The Homemaker Service, Inc., a member of the Cranford United Fund, had two representatives at the New Jersey State Welfare Conference at Atlantic City yesterday.

Mrs. Leonard Wells, executive director of the Homemaker Service, Inc. with offices at 10 North Union avenue, and Mrs. Arlo S. Taylor, a board member from Cranford, represented the agency.

Other Cranford residents who are members of the board of directors are: Mrs. James Felz, Mrs. Fletcher Gilpin, Mrs. Carl Hanson and Mrs. R. T. Husston.

NOW IN WESTFIELD!
THE NEWEST CAR IN THE LOW PRICE RANGE
EDSEL
ALL NEW FOR 1959
AT
MONTEREY MOTORS, Inc.
301 SOUTH AVE. WESTFIELD
ON DISPLAY — FRIDAY, OCTOBER 31

Gray Memorial
ESTABLISHED 1889
23 SPRINGFIELD AVENUE, CRANFORD

We offer residents of Cranford and vicinity an outstanding funeral home, complete with air conditioning, organ, large light rooms for your every convenience. Our own display room.

Gray Inc.

F. H. Gray, Jr. Funeral Directors F. H. Gray, Sr.

23 SPRINGFIELD AVENUE CRANFORD, N. J. — BR 6-0022
225 EAST BROAD STREET WESTFIELD, N. J. — AD 2-5145

Creative Art Unit Sets Picture Sale

Pictures at a nominal price will be on sale Friday, November 7, from 3 to 5 p.m. and from 7 to 10 p.m. at the Cranford Creative Art Group's studio at 110 Walnut avenue," Mrs. Frederick Greenawald, president of the group, has announced. These pictures will be donated by members of the group.

Plans for National Art Week, beginning Monday, were completed at a recent meeting of the executive board held at the studio.

Mrs. Harold Young will be in charge of an open house to be held at the time of the art sale.

During Art Week, pictures will be on display in store windows in the shopping center. Mrs. Maurice Baker is being assisted by Mrs. Charles Merwarth in handling the display.

Dr. Thaler Lectures

Dr. Abraham Thaler of 101 Holly street gave a lecture and demonstration on "Medical Hypnosis" to the Rutgers University College of Pharmacy Chapter of Rho Pi Phi Fraternity in Newark Sunday evening.

Communion Held Here For Columbian Squires

Immaculate Conception Squires Circle 1061, composed of boys between the ages of 12 and 16 and sponsored by Westfield Council 1711 of the Knights of Columbus, received Holy Communion Sunday at St. Michael's Church.

The Communion was in honor of Pope Pius XII and for peace, which was the late Pope's aim. Sunday was the Feast of Christ the King, and was celebrated by the Columbian Squires throughout the world by receiving Holy Communion in a body.

BPW Hears

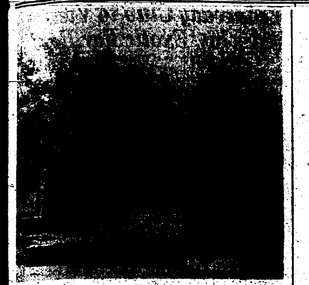
(Continued from Page 4)

ed as a BPW representative.

The club will collect money to send CARE packages in place of exchanging gifts at its Christmas party this year. The November state board meeting will be held in Monterey Hotel, Asbury Park, November 15.

SAVE 10%
XMAS CARDS
Complete Assortment
Early Bird Sale
10% OFF
SCHER'S DRUG STORE
South and Walnut Avenues
"Prescriptions Since 1926"

It's Easy To Learn
BRIDGE
and It's
FUN
• Beginners
• Intermediate
• Advanced
— Enroll Now —
Call ADams 3-3633
DR. DILLARD E. BIRD
Certified Goren Teacher and Director



HOME HAS NEW OWNERS—Mr. and Mrs. Michael Popchak have moved into the home shown above at 46 Lewis terrace. A Multiple Listing of the office of G. G. Nunn, 181 North avenue, east, it was sold through the same office. The former owners, Mr. and Mrs. Edward Burke, have moved to 601 Orange avenue.

Reds Backing School Tax, HNS Is Told

The Communist threat to human freedom and religion was discussed by Lt. William A. Fuller at the annual communion breakfast of the St. Michael's Holy Name Society Sunday at the Cranwood, Garwood.

A record turnout of 280 men received communion at St. Michael's Church and then went to the Cranwood for the breakfast.

Judge Fuller said the Red attack on the Roman Catholic Church was manifested through the suppression of Hungarian Cardinal Mindzenty. He asserted that the real threat to the United States here is Communist-sponsored attempts to obtain legislation taxing parochial schools of all religious denominations.

Should such legislation become reality, he said, it would impose a staggering blow on the presently overburdened school systems and would "devastatingly succeed" in eliminating religious teaching to the youth.

The second guest speaker, the Rev. Tracy Fahey, director of athletics at Seton Hall University, discussed the role of the Pope in the church. He said the new Pope is "the new St. Peter on earth, and is heir to the graces and honors studied by the first Vicar of Christ almost 2,000 years ago."

Mayor John L. Brennan spoke briefly. Other township officials introduced included Township Committeemen Nicholas St. J. Lisa and Ira D. Dorian, Police Chief Lester W. Powell, Tax Assessor Edward Markowitz and Postmaster Arthur F. Metz.

The Rev. Mark J. Dooley, spiritual director, thanked the honored guests and concluded the program with a prayer.

Joseph Daly, president, introduced Donald Smith, breakfast chairman, who announced the record attendance. The guest speakers were presented by Frank Pintt, toastmaster.

Kiwanis Club Told Of West Indies Trip

A. Nathaniel Pierce, president of the Reliable Fuel Oil Supply Co., Cranford, reported on a recent visit to the West Indies, at the meeting of the Kiwanis Club held Tuesday at Marino Restaurant. Mr. Pierce was introduced by Russell Hoagland.

Visitors from other clubs included: Lamont Calder of Montclair, James O'Brien and Abraham Reichpere of Linden, and Meyer Berlin and Frank Stevens of Clark. James F. Kervick presided, assisted by Edward Markowich.

Special Citations To Local Couples In Cana Program

Two of the three Union County couples who received special citations from Archbishop Thomas A. Boland for outstanding service as members of the joint Cana and Pre-Cana advisory boards of the Newark Archdiocese are Cranford residents.

Mr. and Mrs. William E. McDonough of 107 Mohawk drive, Apostle Church, Clark-Linden, and Mr. and Mrs. Paul J. Novak, Jr., of 429 Lincoln avenue, communicants of St. Michael's Church, were honored.

The awards were presented at the conclusion of the recent fifth annual Family Life Institute at Seton Hall University, South Orange.

Mr. and Mrs. McDonough, former chairmen of Cana panels, served on the board for three years. Prior to that, they served four years on the Pre-Cana program. The panels which they arranged and directed were highlights of the conferences for engaged couples.

Mr. and Mrs. Novak, as lay chairman of Cana panels, planned and promoted the married couples' retreat program. They also scheduled, arranged and presented Days of Recollection for husbands and wives of the archdiocese.

THANKS for a GRAND ANNIVERSARY
A&P's 99th ANNIVERSARY MONTH...AND WE SAY IT WITH SAVINGS!
Last 3 Days
Come See... You'll Save!
A&P 1859 1958
99th ANNIVERSARY

"SUPER-RIGHT" QUALITY *TENDER
SMOKED HAMS
SHANK PORTION 33¢ lb. BUTT PORTION 43¢ lb. WHOLE or EITHER HALF FULL CUT 51¢ lb.
"Super-Right" Quality *Fully-Cooked Hams Shank Portion 35¢ lb. Butt Portion 45¢ lb. Whole or Either Half Full Cut 53¢ lb.
* According to U.S. Government Specifications
Glaze your ham with ... Cranberry Sauce Ocean Spray 2 16-oz. cans 39¢

Vegetable Juices 46-oz. can 35¢
Our Own Tea Bags Combination 2-oz offer pkg. 64¢ for 49¢
Nectar Tea Rich and Flavorful ½-lb. pkg. 63¢ 1-lb. pkg. 1.19
Diet Delight Cling Peaches Sliced 2 8-oz. cans 35¢
Heinz Tomato Ketchup 14-oz. bottle 25¢ 20-oz. bottle 35¢
Green Giant Corn Golden cream style 2 17-oz. cans 35¢
Nazola Oil For Cooking and Salads pint 1.00
dexo All-purpose oil ½ pint 95¢ pint 1.83
dexo Pure vegetable shortening 1-lb. can 39¢ 3-lb. can 77¢
Palmolive Soap For bath and bath 4 reg. cakes 39¢
Palmolive Soap Especially for the bath 2 bath cakes 29¢
Cashmere Bouquet Soap 4 reg. cakes 39¢
Cashmere Bouquet Soap 2 bath cakes 29¢
Hudson Napkins Spin-Weld 2 pkgs. 29¢
Sunkist Family size sunkist 2 doz. 39¢
Glamorene For rugs and upholstery plus 89¢

Fruits and Vegetables!
All Purpose CORTLAND APPLES 3-lb. bag 20¢
From Washington State DELICIOUS APPLES 2 lbs. 25¢
Snow White — Long Island CAULIFLOWER head 17¢
From Local Farms FRESH BROCCOLI bunch 25¢
From Western Farms FRESH CARROTS 2 1-lb. cellophane bags 19¢
SALAD MIX Regular Blend 8-oz. cello bag 15¢
COLE SLAW Regular Blend 8-oz. cello bag 10¢

Watch Out... If You're Not Ready to Treat 'Em to Candy from A&P!
CANDY BARS All 5¢ varieties bar 3 for 89¢
Northwest Brand Harvest Mix or Candy Corn 16-oz. pkg. 29¢
Kraft's Caramels 8-oz. pkg. 21¢ 14-oz. pkg. 39¢
M&M's Plain or Peanut Chocolate Covered 8-oz. pkg. 27¢ 14-oz. pkg. 49¢
Chunky Cuties Chocolate covered Nuts and Raisins 6-oz. pkg. 29¢
Banner Almonds Jordan Almonds or Chocolate Almonds 7½-oz. pkg. 29¢

Hallowe'en Party Treats!
Apple Cider Red Circle ½ gal. bottle 47¢ gallon bottle 79¢
Donuts Plain, Sugared or Cinnamon Jane Parker 8-inch size each 55¢
Pumpkin Pie Jane Parker 8-inch size each 55¢
Diamond Brand Walnuts In shell 1-lb. pkg. 49¢ Shelled 1-lb. pkg. 89¢
Salted Peanuts A&P brand Virginia 7½-oz. pkg. 29¢
Potato Chips Jane Parker—Twin pack 12-oz. bag 59¢ Regular or Ripples 8-oz. bag 25¢
Fritos 4½-oz. pkg. 29¢ Ghostos 3-oz. pkg. 25¢
Jane Parker Popcorn . . . 2 10-oz. pkgs. 19¢

Refreshing Beverages!
Yukon Club Soda, Ginger Ale, Fruit Flavors—Plus Dry Canada Dry, Hoffman Quinine Water 2 28-oz. bottles 29¢
Ginger Ale White Rock Plus Deposits 2 large bottles 49¢
Coca-Cola Plus Deposits 6 6-oz. bottles 37¢ 2 family size bottles 35¢
Hawaiian Punk Pure fruit flavors 46-oz. can 35¢

A&P's Premium Quality Coffee
Eight O'Clock Mild and Mellow 1-lb. bag 65¢
Red Circle Rich and Full-Bodied 1-lb. bag 71¢
Bokar Vigorous and Winey 1-lb. bag 75¢

"SUPER-RIGHT" QUALITY—WHOLE or EITHER HALF
LEGS of LAMB
REGULAR STYLE 59¢ lb. OVEN READY 69¢ lb.
May we suggest . . . Serve It with Mint Jelly Ann Page 12-oz. jar 21¢

CRANBERRY SAUCE Ocean Spray 2 16-oz. cans 39¢
CAMPBELL TOMATO JUICE 46-oz. can 29¢
DEL MONTE PRUNE JUICE quart bottle 35¢
A&P Brand—Sour Pitted RED CHERRIES 2 16-oz. cans 43¢
A&P Brand—Green Style GOLDEN CORN 4 17-oz. cans 49¢
Hormel's Spam Luncheon Meat 12-oz. can 53¢
Tomatoes Pope Brand — Imported With Basil and Basil 35-oz. can 45¢
Marshmallow Fluff . . . 7½-oz. jar 23¢
Vermont Maid Syrup . . 12-oz. jug 29¢
Kitchen Charm Waxed Paper 100-ft. roll 19¢
Del Monte Brand TOMATO CATSUP 2 14-oz. bottles 37¢
Hekman Cookies CHOCOLATE CHIP 7½-oz. pkg. 25¢
Sunshine Cookies Better Flavored 7½-oz. pkg. 29¢
Nestle's Decaf Coffee . . 4-oz. can 93¢
Kellogg's Variety Cereals 10-oz. pkg. 35¢
Wyler's Garlic Powder . 2½-oz. can 11¢
Nine Lives Pet Food 2 6½-oz. cans 27¢

— Frozen Foods —
A&P Brand—Sliced and Unsweetened STRAWBERRIES 2 10-oz. pkgs. 39¢
Libby's Lemonade Regular or Pink 3 6-oz. cans 35¢
Dole's Pineapple Juice 2 46-oz. cans 39¢
Libby's Peas & Carrots 2 10-oz. pkgs. 35¢
Libby's Broccoli Chopped 2 10-oz. pkgs. 35¢
Libby's Squash . . . 2 12-oz. pkgs. 35¢
Libby's Cauliflower . . 10-oz. pkg. 23¢
Swanson Pies Beef, Chicken or Turkey 2 9-in. pies 55¢
Flounder Fillet Cap'n John's 10-oz. pkg. 69¢
Gray Sole Fillet Cap'n John's 10-oz. pkg. 69¢
Fried Shrimp Cap'n John's Head 'n Serve 7-oz. pkg. 69¢

— Dairy Favorites —
Fancy Wisconsin—Well-Aged Cheese SHARP CHEDDAR lb. 59¢
Swiss Slices A&P Brand—Imported 6-oz. pkg. 53¢
Mozzarella Slices A&P brand 6-oz. pkg. 29¢
Muenster Slices A&P brand 6-oz. pkg. 33¢
Italian Provolone Imported lb. 99¢
Danish Blue Cheese Imported lb. 75¢
Gold 'N Rich Cheese . . . lb. 69¢
Borden's Cottage Cheese . 1-lb. cup 39¢

PRICE REDUCED!
Sunnybrook—Large Size—Fresh Grade A Nearby extras! Dozen 1 doz. 65¢

Jane Parker Baked Goods
8-inch Size—Regularly priced at 55¢
Apple Pie 45¢
POUND CAKE GOLD OR MARBLE 10-oz. can 47¢
CRUMB SQUARE COFFEE CAKE each 35¢
PROTEIN BREAD loaf 25¢

Argo Gloss Starch 16-oz. pkg. 15¢
Super Suds Detergent with 10¢ off large pkg. 25¢ with 20¢ off pkg. 61¢
Colgate's Vel For laundry and dishes large pkg. 39¢
Colgate's Fab For laundry and dishes large pkg. 32¢ giant pkg. 77¢
Lux Liquid Detergent 17-oz. pkg. 29¢ 32-oz. can 69¢

THE GREAT ATLANTIC & PACIFIC TEA COMPANY
AP Super Markets
DISTINGUISHED FOOD MERCHANTS SINCE 1859
Prices effective thru Saturday, Nov. 1st in Super Markets and Self-Service stores only.

103 MILN ST., CRANFORD — OPEN EVERY THURSDAY & FRIDAY UNTIL 9

Floraphile Club Reports Arrangement Sale Success

The dried flower arrangement sale held October 11 on the grounds of the First Aid Building by the Floraphile Garden Club was a success, Mrs. Fred P. Huston, Jr., chairman, reported.

The announcement was made at a recent meeting of the club at the home of Mrs. J. B. Warrington, 15 Kensington avenue.

Fifty-five arrangements were put on general sale together with 40 miniature arrangements which had been made by children of the members under the supervision of Mrs. William Foppert.

Thirty special orders were filled in advance of the sale by Mrs. Clifton Stockberger, co-chairman, and her committee. Most of these arrangements were made in the customers' own containers to coordinate with existing color schemes.

Mrs. Huston thanked the members who had participated in the workshops and those who had collected material during the summer and who had dried flowers and donated leaves.

The children who worked under Mrs. Foppert's direction were Barbara Mitchell, Janet Brubaker, Susan Huston, Marsha Nevalis, Carol Christgau, Susan and Lynn Tsia, Charlotte Charles and Barbara and Patricia Foppert.

Proceeds from the sale will be applied toward any further planting found necessary at the First Aid building and also toward a planting at one of the new schools.

VFW Auxiliary Adds 4 Members

The auxiliary to VFW Post 335 voted to admit four new members at a meeting Monday at the VFW Home. They are Mrs. Barbara Dropluk, Mrs. Dolores McCarthy, Mrs. Dorothy Krip and Mrs. Rose Severs.

Mrs. Robert Colston, vice-president, presided in the absence of Mrs. John Dolin, president.

Mrs. Roy Brinkerhoff thanked all those responsible for the success of the auction October 13. Proceeds of the sale will be sent to the Cystic Fibrosis Foundation, she reported.

Five members of the auxiliary assisted by four post members entertained 160 friends at Lyons Veterans Hospital last Thursday. They are Mrs. Paul Carey, Mrs. Thomas Butler, Mrs. Colston, Miss Mariann Boyle, Miss Carol Wesolowski, John Dolin, Harry Snyder, Robert Colston and George Dreyeau. The patients were served cider, doughnuts and candy, and favors distributed.

Mrs. William Jones announced that the district meeting will be held in Union Sunday at 1 p.m. Luncheon will be served preceding the meeting. Members of the Cranford auxiliary who have volunteered to serve are Mrs. Dolin, Mrs. Colston, Mrs. Thomas Korner, Mrs. Charles Siegfried and Miss Wesolowski.

Final business was the donation of $25 to the Cranford United Fund Drive.

John K. Orr of Pittsburgh, Pa., was the guest on Friday of his brother-in-law and sister, Mr. and Mrs. W. G. Mallory of 135 Columbia avenue.

Mrs. William H. Chase of 207 North Union avenue recently returned from a month's visit with Mr. and Mrs. John Miller and their family in Duluth, Minn. The latters are formerly of 305 Birchside drive.

Margaret Greene Slates November Circle Meetings

The following November circle meetings have been scheduled by the Margaret Greene Women's Association of the First Presbyterian Church.

Six meetings are scheduled for 8:00 p.m. Monday, November 3. Mrs. G. R. Conover of 20 Oak lane will be hostess to Adah circle, with Mrs. R. W. Huckel acting as co-hostess.

Deborah and Tamar circles will meet at the church to discuss plans for the December dinner. Mrs. H. C. Williams will be the hostess.

Mrs. R. J. Brewster of 15 Indian Spring road will be hostess at a meeting for Priscilla circle. Mrs. R. A. Bowdoin, 16 Harold Johnson drive, will act as hostess to Sarah circle and Mrs. John H. Prell will serve as co-hostess.

Ruth circle will meet at the home of Mrs. Charles Denzau, 6 Hawthorne street, when Mrs. H. G. Longaker will act as co-hostess.

Naomi circle will meet at 1:00 p.m. next Thursday. Mrs. J. E. Burnet of 20 W. Holly street will be the hostess.

On November 12 at 1:00 p.m. two circles are scheduled to have their meetings. Mrs. H. Mair will be hostess to Esther circle at her home, 300 Springfield avenue. Anna circle plans to meet at the church to pack Christmas boxes.

Two circles will meet at 9:30 a.m. on November 13. The Dorcas circle will meet at the home of Mrs. R. O. Yuckman, 599 Brookside place with Mrs. Grace G. Dundore acting as co-hostess. Mrs. R. A. Huse of 12 Samoset Road will be hostess to the Miriam circle.

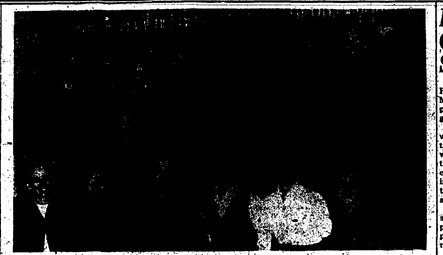
Louis J. Van Bergens Mark 25th Anniversary

Mr. and Mrs. Louis J. Van Bergen of 223 South Union avenue celebrated their 25th wedding anniversary at two parties last weekend.

On Saturday evening they were hosts to 48 guests from Cranford, Roselle and Elizabeth at a buffet supper party in their home. Mr. and Mrs. Joseph Van Bergen of 35 Dartmouth road were hosts at a buffet supper party at their home Sunday evening which was attended by 30 guests.

Mr. and Mrs. Van Bergen were married October 28, 1933, in St. Leo's Church, Irvington. They have lived in Cranford for 20 years and are parents of four children.

Mrs. Howard M. Condit of 14 English Village returned home Sunday after visiting for three weeks with her son-in-law and daughter, Mr. and Mrs. George Murphy of Lakewood, O.



NEWCOMERS CLUB OFFICERS—Recently elected officers of the Newcomers Club are, seated, Mrs. J. W. Ingram, Mrs. John H. Fulling, Mrs. John Sternad, Mrs. Robert L. Bolick, Mrs. F. A. Schaner and Mrs. E. Gates Shull. Standing, rear row, are Mrs. Paul Harnish, Mrs. William Fisher, Mrs. George Weisgerber, Mrs. Charles A. Hinman, Mrs. William McGrady, past president and Mrs. Edmon B. Lee, the new president, and Mrs. Thomas M. Devlin, Mrs. A. L. Beaman, Mrs. R. C. Mauter and Mrs. Edward Parks. Absent was Mrs. James B. Ray.

Photo by James Hale

World Famous Speleologist Is Entertained at Reception

Mr. and Mrs. Albert C. Mueller, Jr., of 631 Lincoln Park east, entertained at a reception Monday evening in honor of Norbert Casteret of France, world famous speleologist, who arrived in this country Sunday for a two months' lecture tour.

Prior to the reception, Mr. and Mrs. Mueller were hosts at dinner at the Halfway House, Mountainside. Guests included Mr. Casteret, Mrs. Lucien Gratton of the New York French Alliance, who served as interpreter; Brother G. Nicholas of LaSalle College, Philadelphia, president of the National Speleological Society; Br. Charles Mohr, director of the Audubon Nature Center, Greenwich, Conn., and Mrs. Russell Garnse of Closter, and Mr. and Mrs. Howard Sloane of Englewood.

Mr. and Mrs. Mueller are members of the National Speleological Society, an organization devoted to the study and exploration of caves and related sciences.

About 30 members of the society from New Jersey, Connecticut, Pennsylvania and New York were present at the reception. Among the guests were Dr. Kenneth C. MacKay and Dr. Kenneth Iverson of Union Junior College.

Mr. Casteret, a pioneer in the field of speleology, has discovered, explored and studied more than 1,000 caves, caverns and underground rivers in the Pyrenees and in North Africa. Among his most famous explorations are those of the Gallo-Roman city of Culigonia, the uncovering of the oldest known statues in the cave of Montespin, the discovery of prehistoric mugals in Lebastide, Aliquerdi and other caves.

He settled the long disputed site of the caverns of Sare, which he found to be 10 meters shorter than set in France. His many achievements in the field of speleology have won for him the highest honors which can be accorded to a scientist, the "Grand Prix" of the French Academy of Science.

Joerndts Moving Today To Williamsburg, Va.

Mr. and Mrs. Clarence V. Joerndt of 23 Elmora avenue, Cranford residents since 1929, are moving today to Williamsburg, Va.

Mr. Joerndt retired two months ago after 40 years with the First National City Bank of New York.

Rodenhi–Roosa Troth Told

Mr. and Mrs. Howard V. Roosa of 111 Beech street have announced the engagement of their daughter, Miss Elaine A. Roosa, to Thomas M. Rodenhi, son of Mr. and Mrs. Thomas W. Rodenhi of 46 Beech street.

Miss Roosa was graduated from Cranford High School and the Elizabeth General Hospital School of Nursing, where she is presently employed as an assistant head nurse in the operating room.

Mr. Rodenhi is a graduate of Rutgers University, where he was a member of Phi Kappa Sigma fraternity. He is presently employed as traffic manager with the Bell Telephone Co. of Pennsylvania, and is studying for ministry at the Lutheran Theological Seminary, Philadelphia.

MISS ELAINE A. ROOSA

Miss Van Horn, Prospective Bride, Feted at Shower

Miss Jo Ellen Van Horn of Columbus, O., will be honored at a bridal shower on Saturday at the home of Mrs. Harry V. Osborne, Jr., of 5 Dartmouth road.

There will be 20 guests from Cranford, South Orange, Mountainside and Madison.

Miss Van Horn, daughter of Mr. and Mrs. Richard M. Van Horn of Mountainside, formerly of Cranford, will become the bride of Gordon T. Miller, son of Homer W. Miller of Orlando, Fla., and the late Mrs. Miller on November 8. The Rev. Robert Longaker, pastor of the First Presbyterian Church of Cranford, will perform the ceremony at the First Congregational Church, Westfield.

Mr. and Mrs. C. Robert Thomas of this city, formerly of 5 Sylvester street, left recently for a year's stay in Holland.

High School Open House Schedule Told

The Annual High School Open House will be held this year on Monday evening, November 4, promptly at 7:50 for 9th to 12th grade parents.

This year, as last year, parents will follow a regular schedule through a typical school day. This will enable the parent to attend those classes in which he is interested. Classes will be ten minutes in length during which time the teacher will present the objectives and scope of the course.

The parents "school day" will start with a ten minute homeroom period beginning promptly at 7:50 p.m. All parents will report directly to their child's homeroom.

Representatives Of Colony Club Attend Functions

The Colony Club of Cranford will be represented at the 38th birthday party of the Women's Club of Avenel on Wednesday evening, November 5. Mrs. Harold J. Stark, president, and Miss Marie Reilly.

The executive board of the club will meet Tuesday evening at the home of Mrs. Vincent Daniel, 421 Orchard street. Officers and department chairmen are expected to attend.

The following members accompanied Mrs. Walsh to the Sixth District Fall Conference of the Federated Women's Federation of Women's Clubs Tuesday at Second Presbyterian Church in Elizabeth: Mrs. George Dixon, Mrs. Vincent Daniel and Mrs. Ernest Willgeroth. The women's clubs of Elizabeth were hostesses.

The proceeds of the dessert bridge to be held at 1 p.m. today at Knox Brothers, Rahway, will be used to further the work of the club.

Service League Slates 'Culinary Art' Program

The Cranford Junior Service League will hold its monthly meeting Wednesday at 1:30 p.m. at the home of Mrs. Edward T. Marshall, 114 Claremont place. Mrs. E. Milton Hathaway, president, will preside at the business meeting. The program for the afternoon will be on culinary art.

The hostess committee will include Mrs. James M. Phalen, chairman, Mrs. Willmer J. Lange, Mrs. Edwards Bolick, Mrs. Harold A. Vogel and Mrs. George W. Morton, Jr.

There will be a board meeting on Monday at 1:30 p.m. at the home of Mrs. Harry V. Osborne, Jr., 5 Dartmouth road.

Mrs. William Putz of 172 Monayk drive was honored at a surprise party Saturday evening in honor of her birthday anniversary, at the home of Mr. and Mrs. Walter J. Puzio of 168 Mohawk drive. The guests included Mr. Putz, Mr. and Mrs. Douglas Davidson, Mr. and Mrs. Charles Ennis, Mr. and Mrs. Joseph McGowan and Mr. and Mrs. Frank Jacoby.

Wednesday Club to View Slides on 'Exotic Far East'

Mrs. Ford A. Starkweather of 210 South Union avenue, northern vice-president of the New Jersey State Federation of Women's Clubs, was a speaker in the afternoon session at a federation meeting Tuesday afternoon at 9:30 a.m. at the home of Mrs. Tomlinson, 20 West Holly street.

Bon Voyage Dinner Party Fetes Fergusons

A bon voyage dinner party was given by Mr. and Mrs. Edmond Morris of 614 Willow street Saturday night in honor of Mr. and Mrs. R. Minter Ferguson, Jr., of 615 Springfield avenue.

Mr. and Mrs. Ferguson will leave tomorrow on a cruise to Bermuda and Nassau to celebrate their 20th wedding anniversary.

Guests were Mr. and Mrs. Arthur Hunniken of Newark, Mr. and Mrs. John Hall and Mr. and Mrs. R. J. Williams of Cranford.

Kenneth Bracuto to be Wed



MISS FRANCES M. FORKER

Announcement has been made of the engagement of Miss Frances Mary Forker of Elizabeth and the late Mr. Forker, to Kenneth L. Bracuto, son of Mr. and Mrs. Daniel A. Bracuto of 9 Omaha drive.

The announcement was made at a recent dinner party at the home of the prospective bride.

Miss Forker is a graduate of St. Mary High School, Elizabeth, and is employed by Standard Oil Co. of New Jersey at the Bayway Refinery in Linden.

Mr. Bracuto is a graduate of Jefferson High School, Elizabeth, and Union Junior College, where he was president of Iota Xi Omega fraternity. He served with the Army Engineers in Korea and also attended Rutgers University. He is now employed with Foster Wheeler Corp., New York.

A May wedding is planned.

OUR PRICES ARE LOWER
OUR QUALITY HIGHER
Don't Be Misled By So-Called "FACTORY" or "SALE" Prices
Just SHOP and COMPARE
You'll BUY At
Gamburg FURS
"Westfield's Fur Shop of Distinction"
Opp. Rialto Theatre — Made To Order, Remodels
Open Monday Evenings — Ready To Wear, Repairs

GIVE HER A RING FOR CHRISTMAS



These are the most aristocratic diamonds in the world . . . fire-flashing, glorious in color, in magnificent mountings . . . and all at prices which reflect our highest standards of value!
$50 to $5,000
Above Prices Include Federal Tax
3 Ways to Buy . . . Cash, Charge, Budget
MARTIN JEWELERS, THE HOUSE OF DIAMOND VALUES
"YOUR PERSONAL JEWELER"
martin jewelers
37 North Union Avenue, Cranford, N. J.
BRidge 6-0718
Stores Also in Westfield and Dunlo's Jewelers, Kenilworth

Social Happenings

Mr. and Mrs. Edward Burke and family, formerly of 65 Lawn terrace, moved on Saturday to their home at 601 Orange avenue.

Mr. and Mrs. George Beer and their daughter, Gaye L., of 6 Chester Lane place, spent the week-end in Groton, Mass., visiting Sp/2 and Mrs. George Beer, Jr.

Mr. and Mrs. James A. Kiernan, Jr., of 601 Prospect avenue, entertained Saturday evening for Mr. and Mrs. Charles F. Halsel, Jr., of Mr. and Mrs. Henry L. Smithers, Jr., and Mr. and Mrs. Noel Florence of Cranford, Dr. and Mrs. Lawrence Greisemer of Westfield and Richard Moench of Boston, Mass.

Mr. and Mrs. David Smith, Jr., of 28 Oxford drive, entertained her club members at a Halloween party Monday evening. Present were Mrs. Robert J. Messersmith, Mrs. William Becker, Mrs. Norbert Wolf, Mrs. George Fedirko, Mrs. Frank Heger, Mrs. J. M. Proctor, Mrs. Matthew Haney and Mrs. Isidro Perez.

Mr. and Mrs. Charles Denglinger and family of Schenevus, N. Y., were week-end guests of Mr. and Mrs. Ralph Blackman of 368 Riverside drive.

Mrs. Kenneth Bau of 16 Hillside place will entertain at bridge this evening for Mrs. Thomas Kelly, Mrs. John Appeldoorn, Mrs. Thomas Lesher, Mrs. John Henry, Mrs. Richard Bradfield, Jr., Mrs. Philip O'Connell and Mrs. Frank Bolin.

Mark Haviland, son of Mr. and Mrs. J. E. Haviland of 27 Dartmouth road, entertained at a luncheon party Saturday in celebration of his 10th birthday anniversary. His guests were William Rubine, William Rich, Gregory Grote and Ricky Washbourne.

Mr. and Mrs. Kenneth Carlson, of 1 Tuxedo place and Mr. and Mrs. E. Wayne Mollineaux of 33 Dartmouth road spent the week-end in Ithaca, N. Y., where they attended the Cornell-Princeton football game Saturday afternoon.

Mr. and Mrs. Charles J. Stevens and son, Bob, of 10 Summit road attended homecoming last weekend at Holy Cross College, Worcester Mass., and witnessed the Holy Cross-Boston University football game.

Miss Barbara Munz of 312 Retford avenue and Miss Maureen Messina of 50 Morse street will leave Saturday morning to go by plane to Miami, Fla., for a 12-day vacation.

Mr. and Mrs. Leon E. Hunt of 108 Oak lane had as their guests for bridge Saturday evening Mr. and Mrs. J. L. Grady, Mr. and Mrs. Robert J. Pelton and Mr. and Mrs. Charles M. Ray, all of Cranford; Mr. and Mrs. E.G. Rau of Westfield and Mr. and Mrs. Samuel Richmond of Summit.

Mr. and Mrs. Nelson King of 12A English Village returned Tuesday from Lankenau Hospital, Philadelphia, where she underwent surgery two weeks ago.

Mr. and Mrs. Donald R. Creighton of 7 Dartmouth road, Mr. and Mrs. Robert Christensen of 21 Oak lane and Mr. and Mrs. Jonathan Miller of 116 Herning avenue attended the Rutgers–Lehigh football game Saturday at Bethlehem, Pa.

Mr. and Mrs. Harry V. Osborne, Jr., of 5 Dartmouth road entertained at dinner Saturday evening for Mr. and Mrs. Robert August of Morristown, Mr. and Mrs. Clayton Brantley of South Orange and Mr. and Mrs. John Chamberlin of Cranford.

Mr. and Mrs. Max Kasen of 12 Keith Jeffries avenue entertained at a string musicale last Saturday evening in honor of their daughter, Mrs. Robert Kelber and Mr. and Mrs. Henry Gorsky of Cranford and Dr. and Mrs. Robert Langford of East Orange. Mr. Kelber, Dr. Langford, Mr. Gorsky, Elaine Kasen and David Gorsky played various stringed instruments. Mrs. Kasen accompanied at the piano.

Patricia Grant, daughter of Mr. and Mrs. Bernard Grant of 15 Oak lane is a member of the cast for the production of William Saroyan's comedy, "The Cave-dwellers," to be presented by the Footlight Club of Upsala College, East Orange, on November 20, 21 and 22.

Mr. and Mrs. Joseph C. Warsiaski of 4 Woods Hole road were among the guests who recently attended Parents' Weekend at New Hampton School, New Hampton, N. H., where Jay is a member of the senior class. During the weekend the cross country track team competed with Portsmouth High School and Jay is captain of the team.

Fete John J. Delaneys On Silver Anniversary

Mr. and Mrs. John J. Delaney of 11 North Union avenue were honored at a surprise celebration of their 25th wedding anniversary at a party Saturday evening at the VFW Home in South Plainfield.

The party was given by the couple's children. They are Mrs. Robert Meyer of Nixon, Mrs. Lloyd Colfper of Cranford, Miss Marie, William and John, all at home.

Guests attended from Linden, Roselle, Rahway, Bayonne, Union, Hillside, Elizabeth, Atlantic Highlands, South Plainfield and Lauralton.

Mr. Delaney and the former Miss Julia Dickey were married October 28, 1933, in Bayonne. They have resided in Cranford for the past 20 years, and have five grandchildren.

Local Past Presidents Attend Legion Dinner

Past presidents of Cranford Legion Auxiliary, Cranford Unit 213, attended the annual county past presidents' dinner at the Roselle Golf Club Monday evening. Mrs. Thomas Nolan of 321 Retford avenue was general ticket chairman for the dinner.

Past presidents attending from this Cranford unit were Mrs. Edward Reed, Mrs. Alex Hetherington, Mrs. Edward Earhart, Mrs. Raymond Leonard, Mrs. Edward Morrison and Mrs. Nolan. Mrs. William Turk, president of the unit, was a guest.

Favors for the dinner were obtained by Mrs. Morrison. Mrs. Nolan made yarn dolls for each attending president and guests.

Local Students in Cast Of Holy Trinity Play

Several Cranford students will take part in "Every Family Has One," the senior class play Friday and Saturday evenings at Holy Trinity High School, Westfield, November 21.

The play, a satire on suburban living, depicts the Reardons as a typical American family whose eccentricities cause many hilarious incidents. Judy Henehan portrays the 11-year-old culprit of the play, Penelope Reardon, and Virginia Butler adds many laughs as Essie the maid. Thomas Currie is a member of the stage crew.

Collegians' Corner

As a member of the Skidmore College Chorus, Miss Susan Laird, daughter of Mr. and Mrs. Lewis Laird of 205 Retford avenue, will appear on the WROB-TV Home Fare program on Tuesday. This program, under the direction of Hoyt L. Irwin, chorus director and chairman of the music department, will feature songs the chorus sang on its European choral concert tour last summer. Miss Laird, a junior at Skidmore, is a music major.

Ann S. Richardson, daughter of Mr. and Mrs. J. W. Skerratt of 211 Manor avenue, is enrolled for the fall semester at Memphis State University, Memphis, Tenn. She is majoring in education.

Miss Joyce Shaw, daughter of the Rev. and Mrs. A. H. Shaw of 31 Elizabeth avenue, was recently initiated into Phi Society, an affiliate of Phi Beta Kappa, for accumulating at least 112 grade-points in her first year at Denison University, Granville, O.

Francis St. John Richards of Cranford has been pledged to the Chi Phi fraternity at the University of North Carolina, Chapel Hill, N. C.

Robert raig Davison, Jr., son of Mr. and Mrs. Davison of 221 Locust drive, has entered his freshman year in the College of Liberal Arts at Drew University, Madison. A June graduate of Cranford High School, Mr. Davison was a member of the choir, the Biology Club, the Red and Gun Club, the High School Bowling Club, and the Hi-Y Club.

Miss Patricia Klubnik has been elected to the Columbines, a choral group at Barnard College, Columbia University, New York, N. Y., where she is in her freshman year. Miss Klubnik is the daughter of Mr. and Mrs. William Klubnik of 312 Manor avenue.

Miss Sharon Christine Austin, daughter of Dr. and Mrs. T. R. Austin of Valley street, has completed four months of language study at the Goethe Institute in Bad Aibling and Brlon, Westfalen, Germany. Miss Austin will commence her studies at Cologne University in Koln, Germany, on November 4. She completed her first two years at Colorado College, Colorado Springs, and went to Germany in June. While in Europe, she has visited the Brussels World Fair, Paris and Vienna.

Mrs. Charles F. Willett of 90 Craig, on October 18 at Rahway Memorial Hospital.

Mr. and Mrs. William J. Price of South Plainfield, formerly of Cranford, have announced the birth of their second son, Michael, born October 22 at Muhlenberg Hospital, Plainfield.

Mr. and Mrs. Frank W. Faeser of 106 Pawnee road have announced the birth of their second son, Patrick J., on October 22 at Elizabeth General Hospital. The couple also has one daughter.

Mock Wedding Program Opens Sisterhood's Year

A mock wedding was the program for the evening last week at the first meeting of the Sisterhood of Temple Beth-El at the temple. Mrs. Seymour Herbst, vice-president of ways and means, conducted the meeting.

The "wedding" cast was as follows: Bride, Mrs. Bernard Gardinger; bridegroom, Mrs. Jose Bernstein; rabbi, Mrs. Sydney Shanken; mothers-in-law, Mrs. David Silverman and Mrs. Jack Earlman; bridesmaids, Mrs. Jack Ihnen, N. Y.

Mr. and Mrs. Frank Jacoby of 1 Kenilworth boulevard will appear as a model in The Fur Caravan, a fashion show to be given under the direction of Sloan Simpson at the annual reunion of the Centenary College for Women Alumni Association at the Waldorf-Astoria, New York City, on Saturday.

Births

Mr. and Mrs. Robert H. Reveille of Williamsburg, Va., have announced the birth of a son, Robert Matthew, on October 18. Mrs. Reveille is the daughter of Mr. and Mrs. Clarence V. Joerndt of 23 Elmora avenue.

Mr. and Mrs. William J. Jones announce the birth of a daughter, Susan Marie, on St. Michael's Hospital, Newark, on October 18. They also have a son, William J., Jr.

Mr. and Mrs. William Scott Johnson of 106 Elmora avenue are parents of a son, Robert Scott, born October 20 at Overlook Hospital at Orange. The couple also has another child.

Mr. and Mrs. Kenneth W. Jordan of 5 Cedar lane have announced the birth of their second daughter, Susan, on October 16 at Elizabeth General Hospital in Elizabeth. They also have two sons.

Their second son, Peter Eugene, was born to Mr. and Mrs. Louis Gonella of 21 Woodside avenue on October 16 at Elizabeth General Hospital. They also have three daughters.

Mr. and Mrs. Henry Weber of 201 Edgar avenue are receiving congratulations on the birth of their second son, Scott Michael, on October 16 at Rahway Memorial Hospital. They also have four daughters.

A son, Robert Allen, was born to Mr. and Mrs. I. Robert Imbriaco of 6 Omaha drive on October 17 at Elizabeth General Hospital. They also have a daughter, Donna, 2 years old.

Mr. and Mrs. Fred H. Stracke of 201 Thomas street have announced the birth of their third son, Donald Schwartz, Mrs. Saul Baron, Mrs. Meyer Goldfarb, Mrs. Leslie Fleisher and Mrs. Leslie Glick, and cantor, Mrs. Arthur Krebs.

William Isaacs was the piano accompanist. Mrs. David Lerner was in charge of hospitality, and Mrs. Bernard Cohen was in charge of decorations.

Plan to Present Bible To Bloomingdale School

At a meeting of Harry D. Johnson Council 122, Daughters of America, in Masonic Temple last week, Mrs. Harry Dohlmer, councilor, announced plans to present a Bible to the new Bloomingdale School.

Mrs. Arthur Miller, deputy of Roselle Park, spoke. Hostesses were Mrs. George Lawrence and Mrs. Charlotte Babon.

Coffee to Officiate At Navy-N.D. Game

Township Clerk J. Walter Coffee of 453 Orchard street will be head linesman for the Navy-Notre Dame football game last Saturday at Baltimore.

He officiated at the Cornell-Princeton game last Saturday at Ithaca, N. Y.

SAVE

An Invitation . . .

You are cordially invited to come in and browse around in our new department featuring curtains, Morgan Jones spreads, Bates spreads, blankets by Pepperill and Bates and towels by Cannon and Calloway.

See our beautiful new line of drapery material. You'll love the large selection of colors and patterns.

Our enlarged store provides more room, too, for the display of our new Fall line of beautiful fabrics.

Leshner's Fabric Center
Simplicity and McCall Patterns
15-19 NORTH AVE., W. — Open Thurs. Eves. — BRidge 6-5505

BELL'S
For Your PRESCRIPTIONS DRUGS SUNDRIES
OPEN DAILY 8:30 A.M. TO 10 P.M.
$2.00 Size
DESERT FLOWER HAND and BODY LOTION 1.00
Free Delivery — BRidge 6-0062
EXTRA SPECIAL! ONE Playtex Glove FREE with purchase of A PAIR OF Playtex Living Gloves ALL 3 for 1.39
NEW!!! MAX FACTOR'S FACIAL BATH 89¢
Russell Stover CANDIES — ALWAYS FRESH —
JUST ARRIVED! JOHNSON & JOHNSON NOSE DROPS And SPRAY FOR CHILDREN 98¢
35¢ VO 5 FREE with $1.00 Size RINSE AWAY BOTH 1.00
A VITAMIN TREAT FOR THE WHOLE FAMILY
DELECTABITES 13 Vitamins–9 Minerals 1.98
BELL PHARMACY

THEY'RE HERE! IMPORTED DUTCH BULB BLOOMS NOW!
C. E. TRUBENBACH
SEED
Garden Supply Center Since 1922
116-118 South Avenue, E. Cranford, New Jersey
BRidge 6-1661

CRANFORD'S WORST KEPT SECRET!
If you want to sell your home —
QUICKLY
at its best price —
If you'd like to discuss your real estate problems in buying, selling, renting, or financing —
IT WILL PAY YOU
to contact —
G. E. HOWLAND
REALTOR
13 EASTMAN ST. BRIDGE 6-5900

BOB'S MARKET
107 WALNUT AVE. BR 6-1213 BR 6-1214 CRANFORD, N. J.
PRIME RIBS OF BEEF 59¢ lb. 10-in. Cut 69¢ lb. 7-in. Cut
PORK LOINS lb. 45¢ RIB ENDS
ROCK CORNISH GAME HENS 89¢ 16 Oz. Each
SWEET POTATOES 3 lbs. 19¢
FLORIDA GRAPEFRUIT 4 for 25¢
RED, RIPE McINTOSH APPLES 3 lbs. 25¢
FREE DELIVERY AND CHARGE PRIVILEGES FREE

FERN'S
10th ANNIVERSARY SALE
FABULOUS FURNITURE SAVINGS
Wonderful FREE GIFTS For You And The Children!
FERN'S FURNITURE
INCORPORATED
EASTMAN ST. at NORTH AVE. — BRIDGE 6-5000
— Open Mon., Thurs. and Fri. Evenings —
FREE PARKING ACROSS THE STREET

Style
IS A VERY IMPORTANT FORCE IN YOUR LIFE



Style is the ever present factor which creates impression. Make that impression favorable by availing yourself of the refined taste and dignity which is yours when you shop at Goldberg's.
Botany '500' Suits
Fashion Park Clothing
Manhattan Shirts
McGregor Sportswear
Stetson Hats
Nunn-Bush Shoes
Charge Accounts Invited (90-Day Charge Available)
Alterations Free
"quality apparel for men"
goldberg's
18 NORTH AVE., W. CRANFORD
Open Mon. and Thurs. Evenings

Set Hearing

(Continued from Page 1)

ing by the Cranford Business Association which requested that the restriction be changed from 5 to 6 p.m. for both North and South avenues.

Mr. Scher said the situation is entirely different on South avenue and asked that it be considered separately from the North avenue petition. He asserted that there is not as much traffic on South avenue; that the street is wider, and that the parking ban is harming merchants in that area and driving business out of town.

Request for the change of the name of Christopher street to Shadowlawn drive was made by W. P. Schmal, developer of Chestnut Hills Estate. The request was referred to the township engineer and attorney for study and report.

The township exchanged township-owned lots 1, 2, and part of lot 3, block 430, on Windsor place for eight parcels off Orange avenue owned by Marvin V. Scanlon and known as lots 974 to 977, inclusive, in block 780, and lots 1035 to 1038, inclusive, in block 748. Lot 52 in block 55 on Retford avenue was sold to Pat Maffiore of 4 Retford avenue on his bid of $125 with the restriction that it may only be used in conjunction with adjoining lot 51, which Mr. Maffiore now owns.

Adopted on final reading was an ordinance providing for the paving of Brookside place from Orchard street to the Garwood line as a general improvement. Estimated cost is $15,000, of which the state will contribute $10,266. Township Engineer P. J. Grall was authorized to advertise for bids for the project as soon as plans have been approved by the State Highway Department.

Also adopted on final reading was an ordinance vacating portions of Marsh and Dorchester streets. The paper streets, Mayor John L. Brennan explained, are required for school purposes.

A request from the Borough of Roselle for financial assistance to help fight the installation of towers by Public Service Electric and Gas Company for high-tension wires was denied. Mayor Brennan said the committee is in sympathy with Roselle's problem and that Township Attorney Donald R. Creighton has cooperated but that the problem which faces Cranford is not or will not be so acute as to affect local property values. He said Cranford will urge the Legislature to pass necessary laws to control such future installations.

Referred to committee of the whole was a letter from Rekemeier Flowers, Inc., North avenue, west, questioning whether the vacant lot opposite their store is in the business zone and whether its use for the sale of Christmas trees each year is in violation of any local statute.

Patrolman John P. Korsch, was advanced to second year patrolman, effective November 1.

Announcement was made that the next meeting will be Monday evening, November 10, because of Veterans Day on November 11, the regular meeting night.



AID UNICEF DRIVE — Winners in the poster contest conducted to publicize tomorrow night's "trick or treat" for benefit of the United Nations International Children's Emergency Fund are shown receiving awards from Mrs. Charles G. Albury of the Cranford Council of Church Women. At right is Judy Craft of Cranford Methodist Church, first prize winner of $5, and at left is Kathleen Welsch of Osceola Presbyterian Church, winner of second prize of $2.50.

Democrat Candidates

(Continued from Page 1)

for the election of William ... and Fitzgerald ...

John F. ... Central A. ... avenue, ... and ... Charles L. ... for reelection by Demo... Thomas J. Delaney. County ... Charles A. Otto, Jr., is seeking reelection on the Republican ticket, with his Democrat opponent being Eugene J. Kirk.

The polls will be open from 7 a.m. to 8 p.m. Tuesday. Voting districts are defined and polling places listed in a legal notice on page 6 of Section Two of this issue of The Citizen and Chronicle.

Drive Friday

(Continued from Page 1)

tacting him.

A representative from each of the junior high fellowships will go to the United Nations to present the contribution. Accompanying the children on the trip will be the Rev. Robert Kurth, assistant-minister of the First Presbyterian Church, and the Rev. Mr. Garrett.

Township Committee

(Continued from Page 1)

the six-room addition to the Brookside Place School, and numerous industrial buildings. During the past year he served on the mayor's special committee to study present and future building needs for municipal facilities.

A past president of Cranford Rotary Club, Mr. Chamberlin holds membership in Mystic Brotherhood No. 31, F. & A. M., Red Bank; Hiram Chapter No. 1, Red Bank; Valley of Newark, Scottish Rite; Salaam Temple, Newark; American Society of Civil Engineers, New Jersey Chapter of the Society of Professional Engineers, Industrial Designers' Institute, MIT Club of Northern New Jersey, New Jersey State Firemen's Mutual Benevolent Association and Suburban Golf Club.

Mr. Fitzgerald was graduated from Rutgers University with a bachelor of science degree and has a master's degree in chemical engineering from Stevens Institute of Technology. He is employed in the industrial engineering division of Merck & Co., Rahway.

He served as Cranford chairman for the March of Dimes this year and previously had been secretary-treasurer for the polio drive for two years. He has been a resident of Cranford for eight years.

Mr. Fitzgerald is active in Veterans of Foreign Wars, Holy Name Society, American Society of Industrial Engineers and various civic groups.

In the contest for the United States Senate seat, Cranford voters will be asked by ballot question to express their preference between Republican W. Kean and ... [illegible]

Bloomingdale

(Continued from Page 1)

grade, Suzanne Linke; second, Donald Smith; third, Marel Emerson; fourth, Leslie Eldridge; fifth, Susan Smith, and sixth, Bruce Shaw.

Benediction will be given by the Rev. William B. Donnelly, pastor of St. Michael's Church. The auditorium program will close with singing of "Bless This House."

The program will then move outside for the actual cornerstone laying, to be handled by members of the Student Council.

Miss Geraldine Clemineon, principal, has announced that special invitations have gone out to members of the Board of Education and their spouses, members of Township Committee, the general contractor, the architect, the clerk of the works, top PTA leaders and principals.

Pay Request

(Continued from Page 1)

was signed by Michael F. Fedroff, Jr., president of the policemen's group, and Theodore A. Chambers, representative of the firemen.

Seniors of CHS

(Continued from Page 1)

with two "assistants." Refreshments ... by ladies of Alpha Phi Alpha.

"Open day" will be given to parents, friends, former students, and ... [illegible] ... Wednesday, November 5, ... [illegible] ... Mrs. Edward J. Barrett, ... decorations; Mrs. E. L. ... [illegible]; Mrs. John T. ... Jr., hostess co-ordinator; Mrs. William Hubiak and Mrs. Samuel S. ... [illegible].

Harold White of Clark, a student at Mentanari's Accordion School in Cranford, played several selections.

A question-and-answer period and informal coffee hour followed the program.

OPEN TIME
offered on
TWO G. E. S. S.
AUTOMATIC
SCREW MACHINE
G. YETTER
Cincinnati 1, Ohio

Kean Coffee

(Continued from Page 1)

peared on behalf of his own candidacy for Township Committee.

All three Republican freeholder candidates addressed a meeting Friday evening at the home of Mr. and Mrs. Charles Buschold, 113 Pine street. Mrs. James F. O'Brien spoke for Congressman Kean and Mrs Dwyer. Mr. Chamberlin also spoke at this meeting. There were 16 guests present.

On Monday evening, approximately 20 persons attending a meeting at the home of Miss Pearl Ivey, 2 Hayes street, heard talks by Mr. Duffy in support of Congressman Kean and Mrs. Duffy for Mrs. Dwyer. Also speaking here were the Republican freeholder, surrogate, register and Township Committee candidates.

Mrs. O'Brien and Mr. Chamberlin are scheduled to speak on behalf of the entire Republican ticket at a meeting at the home of Mr. and Mrs. Roosevelt Hemphill, 7 Johnson avenue, at 8:30 this evening.

"Meanwhile," Municipal Chairman O'Brien related, "Operation Shoeleather continues and members of the Cranford Young Republicans and the Republican Municipal Committee are endeavoring to contact all householders with the GOP story and urge them to vote next Tuesday."

Dinner Climaxes

(Continued from Page 1)

was especially gratified to vote for and speak for on the House floor. The provision for, better science and foreign - language training equipment in high schools and colleges, the special training programs for teachers of these subjects, and the college loan program will contribute directly to improved quality in American education and are designed to encourage schools and colleges to move ahead more rapidly on their own."

The dinner honoring Mrs. Dwyer was combined with the traditional Candidates' Night of the Cranford Republican Club. Richard P. Muscatello, Elizabeth attorney, spoke in behalf of Congressman Robert W. Kean, candidate for U. S. Senate. Freeholder Candidates Richard P. Hatfield, Ernest Hilcken and A. Donald McKenzie, Register of Deeds Charles L. Bauer and Surrogate Charles A. Otto spoke briefly in their own behalf, as did C. Van Chamberlin, candidate for Township Committee.

Earlier in the day, Congresswoman Dwyer attended a coffee party at the home of Mrs. W. J. McCullough, 2 Berkeley place; a luncheon at the home of Mrs. James F. Duffy, 1 Sylvester street; and a tea at the home of Mrs. Alfred Pricke, 115 Centennial avenue. At each event a large number of guests heard Mrs. Dwyer discuss the issues of the campaign. She also toured the local shopping center and visited the Good Government trailer which was in Cranford last week.

In a brief talk at the luncheon last Thursday, Mrs. Dwyer proposed a Congressional study of the problems of the tri-State New York metropolitan area with emphasis on the high cost of commuting in and out of New York City. She said she will propose the Intergovernmental Relations Subcommittee of the House, of which she is ranking minority member, make the study "a priority concern" of the 86th Congress convening in January.

The Union County Congresswoman said such a study could "focus national attention and appropriate Congressional action on such problems as the regulation of commuter transportation by the Interstate Commerce Commission and the questionable New York State practice of taxing out-of-state residents."

She stressed that "the commuter —especially the person commuting from New Jersey to New York and back again—is fast becoming one of our country's most discriminated-against minorities. Not only must he pay New York State income taxes, and be denied even the benefits accorded New York residential taxpayers, but it is becoming daily more expensive, more uncomfortable and more inconvenient for him even to reach this scene of discrimination."

Town Protective

(Continued from Page 1)

on our police force that is recommended by the FBI and the State Police Chiefs' Association. He said that traffic is the major police problem in Cranford. There is no longer a foot patrol in residential areas of town, because 75 percent of the department's time is required to handle traffic, he added.

Magistrate Charles J. Stevens of the Cranford Municipal Court seconded Chief Powell in declaring prevention of traffic violations that lead to accidents to be more important than catching offenders after they have broken the law.

Describing the workings of his court, Magistrate Stevens related that only parking fines and court costs stay in town (and these more than pay costs of court), while all other fines are paid to the county.

The history of the court was related from its inception in 1921, when Charles P. Buckley was appointed police recorder of the Cranford Police Court. Before then, court matters were handled by justices of the peace. The justice had no fixed salary and only received a fee when the defendant was found guilty.

Magistrate Stevens explained that the present Cranford court is part of the New Jersey court system. No cases are heard in the local court of juveniles under age 18, unless they are duly licensed motor vehicle operators.

The magistrate said that the present court system seems to be adequate for the Township's present needs.

Next Tuesday's class will take up the weekly school system in town. Mrs. Thelma Erickson will be chairman and Mrs. Norman Gold-smith will be co-chairman. Dr. Clark W. Heath, superintendent of schools, will speak. Mrs. Donald McCullough, secretary of the Board of Education since 1937, and all members of the board, who will describe their responsibilities in terms of their committee chairmanships.

Two Trustees

(Continued from Page 1)

a board member.

James E. McGovney, completing his first term on the board, has not yet announced his intentions about running again.

The screening committee reported that it will submit to its parent group within the next several weeks a list of names for endorsement as candidates for the three posts to be filled at the school election in February.

Additional proposals of candidates for the board will be welcomed by the committee, it was announced. Such proposals should be sent to Mrs. Silliman.

Drive Nears

(Continued from Page 1)

ing is set for tonight. District managers will report to drive leaders in front of the United Fund progress scoreboard at Warner Plaza, just east of the railroad underpass at North Union Avenue. An aerial searchlight will illuminate the area as reports are made from 8:30 to 9 o'clock. The public is invited to attend.

Workers and district managers were urged to turn in as many cards as possible tonight to get set for the final cleanup that is planned for next Monday night.

Monday's meeting produced the largest single total recorded from residential areas in one evening, more than $7,000. Spearheading the reports were District 18 under Henry Snitkers with $1,278 and District 17 under Frank Mullin with $1,232.

An additional $181 from Mrs. John Nostrand's District 16 put her beyond the $3,500 quota set for her District with a total of $3,550.

Front-running district throughout the campaign, workers in the 16th were praised by Mr. Fritz and Mr. Conley for the carefully organized and aggressively conducted campaign. Mrs. Nostrand indicated that although her drive is nearing completion, she expects further returns to push her substantially past the quota.

District 2, under Mrs. Paul Christman, is next closest to fulfilling its quota, lacking just $151 of its $2,000 goal.

Also past its goal was the campaign among local business firms headed by E. Calvin Shire, which has contributed a total of $3,670. New contributions of $50 or more were added by: Goldberg's Men's Shop, $100; Bibby's Coach and Four, $50, and Breeh's Liquor Store, $50.

Local and out-of-town industry also passed its $3,000 goal, reaching a total of $3,045. Under chairman Victor Shaheen 49 firms have been successfully canvassed, with a recent $450 contribution by New Jersey Bell Telephone Company and Union County Mental Health Association, Miss Doreen Toffy and Mrs. C. L. Silver; from the Cranford Welfare Association, Charles Tripp, and from Muscular Dystrophy, Joseph B. Howard and Mrs. John Goscinsky.

Voter Apathy

(Continued from Page 1)

between 7 and 8 a.m. on November 3, which the league hopes will serve as reminders to them, their families and friends to vote for the candidates of their choice and to vote on the public questions which will also appear on the ballots on November 4.

Following the Monday evening reports, United Fund officials and agency representatives agreed that there was every prospect of a prompt attainment of the campaign goal, through an energetic follow-up program. Cooperation of all agencies was promised in helping campaign workers complete all outstanding calls, and then reviewing the calls that had not been made or the contacts that had been overlooked during the campaign itself to obtain any supplementary amounts needed to go over the top.

It was pointed out that at this time a little less than two-thirds of the residences in town have been reported, and that a quick clean-up of outstanding pledge cards was expected for the reports tonight and next Monday.

Agency representatives attending the Monday night meeting were: From Cerebral Palsy, Mrs. Effie L. Scheideler; from the Visiting Nurse Association, Mrs. Margaret McCullough and Mrs. Muriel L. Marshall; from the Union County Psychiatric Clinic, William Palmatier; from the Sister Kenny Foundation, Al Schmitt and Mrs. C. O. Hocke.

Also, from the Retarded Children's Association, J. C. Mascuch; from Union County Boy Scouts of America, Harlon W. Drew; from Washington Rock Girl Scout Council, Mrs. H. L. Whitenight and Miss Shirley H. Clair; from American Red Cross, James F. Kervick and George F. Bates.

Also, from Homemaker Service, Inc., Mrs. Marion Hansen; from helping to push the total beyond the goal. Mr. Shaheen also reported that the contribution of Boyle Midway Company, previously reported at $250, had been $350.

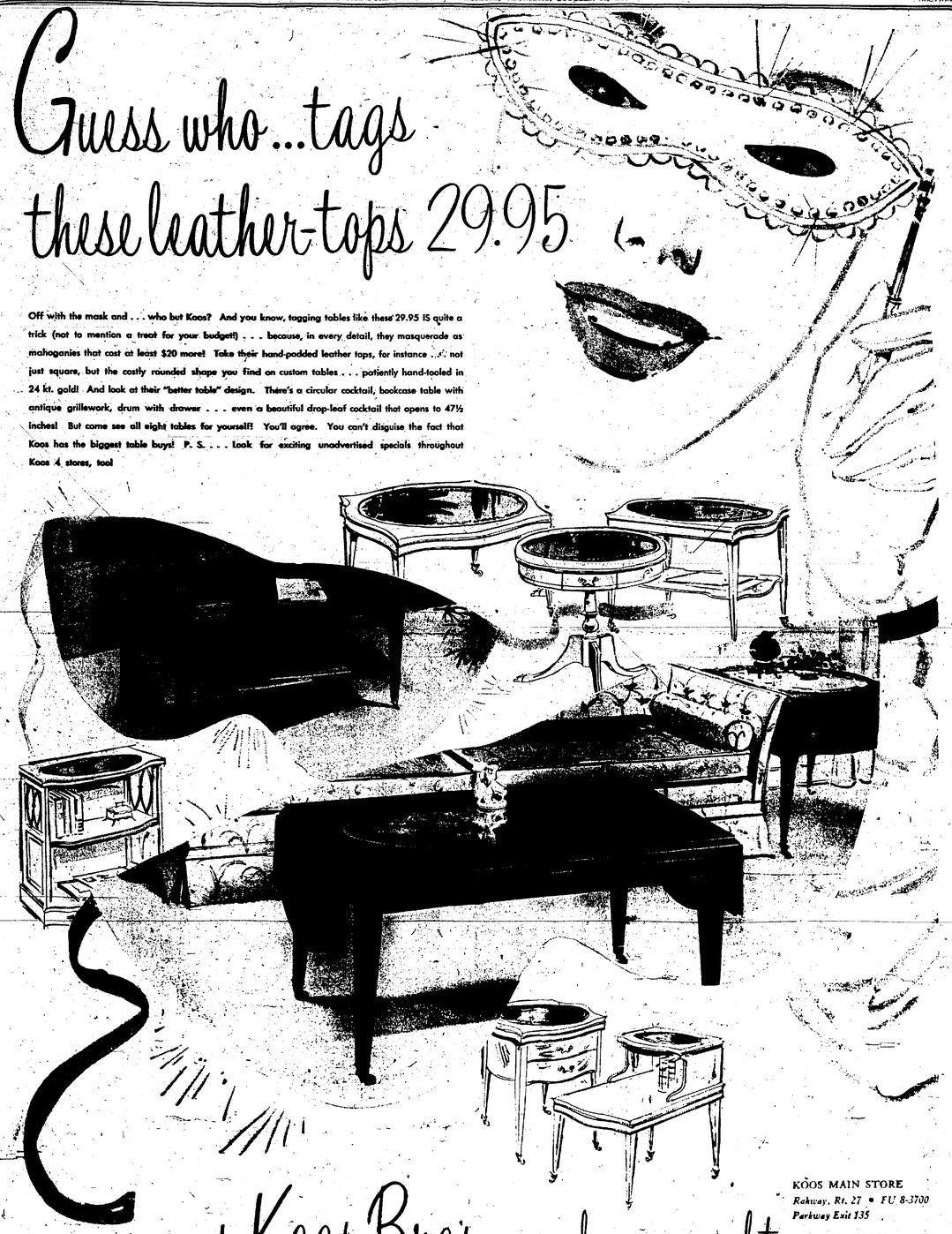
Total reported for the starters' group with its campaign almost complete, has reached $9,151, according to Chairman Robert M. Crane. Well past its original goal of $8,500, the "starters" group is now shooting at a $9,200 figure it set for itself when it became apparent its original goal had been set too low to make a real challenge.

LOOK!
CHICKENS
lb. 25¢
Country Style
FRYING CHICKEN PARTS and TURKEY PARTS
LEGS and BREASTS lb. 39¢
FEATURING Pork THIS WEEK!
Rib Half 47¢ Loin Half 55¢ Center Cut 73¢ pound
LEAN
BOSTON STYLE OVEN ROAST 49¢
8 - 10 Pounds
Long Shoulder Oven Roast pound 43¢
HAYDU'S HICKORY SMOKED
1-Pound Package
Sliced Bacon 49¢
Legs of Lamb lb. 49¢
WILSON CERTIFIED
SMOKED HAMS lb. 49¢
Full Cut Shank Half
REDI-TO-EAT
KOSHER STYLE — BONELESS BRISKET
All Cuts
CORNED BEEF lb. 59¢
— CUT TO ORDER —
SIRLOIN STEAKS 69¢
PORTERHOUSE STEAKS lb.
SWIFT'S SELECT SHORT CUT
RIBS OF BEEF lb. 49¢
Lean Ground Beef
3 pounds for $1.10
ONE POUND CALF LIVER BOTH FOR
½ POUND PACKAGE BACON 89¢
No Parking Worries!
Use Municipal Parking Lot On South Avenue
2 HOURS for 5¢
Rear Entrance To Store Faces Lot
Call In Your Order & We'll Have It Ready For You To Pick Up!
CRANFORD MEAT MARKET
11 Walnut Ave. BRidge 6-1113
— Open Friday Nite to 8 P. M. —

LUCKY 13!
$13 BUYS 3
FIFTHS OF AS
Fine A Kentucky
Bourbon As You
Have Ever Tasted.
THOROBRED
100 Proof Bonded
STRAIGHT BOURBON
WHISKEY
$4.49 PER FIFTH
IMPORTED
From Italy
Sweet or Dry
PIO VERMOUTH $1.25 30-oz. bot.
DELICIOUS
WINE TREAT
Gold Seal
N. Y. STATE
CATAWBA PINK
Only 98¢ Full Qt.
OUR STORE WILL BE
CLOSED ALL DAY NEXT TUES.
NOVEMBER 4th
ELECTION DAY
WE DELIVER
FREE PARKING
BR 6-1044
30 Eastman St.
(Opp. Cranford Theatre)
Barnett's
WINES AND LIQUORS

Quality Service
Have You An Unfinished "DO-IT-YOURSELF" project? Would you like some built-in furniture, plywood items,.
Special Hi-Fi & TV Cabinets
Guaranteed Quality Work Done
Let me offer a quotation
A. BEHLERT
BRidge 6-9645

Guess who...tags these leather-tops 29.95



Off with the mask and . . . who but Koos? And you know, tagging tables like these 29.95 IS quite a trick (not to mention a treat for your budget!) . . . because, in every detail, they masquerade as mahoganies that cost at least $20 more! Take their hand-padded leather tops, for instance . . . not just square, but the costly rounded shape you find on custom tables . . . patiently hand-tooled in 24 kt. gold! And look at their "better table" design. There's a circular cocktail, bookcase table with antique grillework, drum with drawer . . . even a beautiful drop-leaf cocktail that opens to 47½ inches! But come see all eight tables for yourself! You'll agree. You can't disguise the fact that Koos has the biggest table buys! P. S. . . . Look for exciting unadvertised specials throughout Koos 4 stores, too!

save more at Koos Bros any day or night

KOOS MAIN STORE
Rahway, Rt. 27 • FU 8-3700
Parkway Exit 135

BRANCH STORES
Sea Girt, Rt. 71 • GI 9-6786
Freehold, Rt. 9 • FR 8-0323
Parsippany, Rt. 46 & DE 4-4100

Mem. Mon. Bus.

THE CRANFORD
Citizen and Chronicle

THE CRANFORD CHRONICLE, established 1880; THE CRANFORD CITIZEN, established 1898.
(Continued in 1921)

CHARLES M. RAY, Editor and Publisher

NATIONAL EDITORIAL ASSOCIATION

Member: Quality Weeklies of New Jersey

Entered at the Post Office at Cranford, N. J., as Second Class Matter. Published Thursdays at Cranford, N. J., by The Cranford Citizen and Chronicle, Inc. Official newspaper for Cranford, Garwood and Kenilworth. Subscription Rate, $4.00 a Year. Advertising Rates on Request.

Office: 21-23 Alden Street, Cranford, N. J. Telephone BRidge 6-6000

Your Vote Will Help the Majority Rule In Next Tuesday's Important Decisions

Next Tuesday, voters of Cranford will go to the polls to help choose a United States senator, a member of Congress from the Sixth District, a register of deeds and mortgages, a surrogate and three members of the Board of Chosen Freeholders, elect a member of the Township Committee and vote on two important state-wide public questions.

For United States senator, Congressman Robert W. Kean of Livingston, Republican, is vying with former Congressman Harrison A. Williams, Jr., of Westfield, Democrat. Because of Mr. Kean's vast experience, which includes 20 years in Congress, we believe he is the most able candidate in the field to succeed New Jersey's veteran senior senator, H. Alexander Smith.

During his campaign, Mr. Kean has stated that "we should be conservative in dealing with the people's money and liberal when dealing with the people's welfare." His record proves that these are not just campaign utterances. He has worked unceasingly to broaden the social security program and to increase the benefits under this federal program. He has been a staunch advocate of economy in government, has fought to keep taxes down and to prevent increases in the cost of living. His long legislative record is one that has brought credit not only to New Jersey but to the nation. His election next Tuesday will give the Senate an able and experienced legislator.

Seeking reelection to the Sixth District Congressional seat is Florence P. Dwyer, Republican, of Elizabeth. She is being opposed by Jack B. Dunn, Democrat, of Westfield. Mrs. Dwyer's diligent work and faithful attendance during her first term in Congress has won her the praise of colleagues in both Houses. An able legislator before she went to Washington, by virtue of her service in the New Jersey Assembly, the district congresswoman has a above average record for [illegible] maker. Despite her [illegible] Dwyer has [illegible] constituents [illegible]

[illegible] to Small Children's Fund

[illegible] will go a long way. One cent donated to UNICEF will provide a child with five large glasses of milk.

With a nickel, enough penicillin to cure a child of the tropical skin disease called yaws may be purchased. A dime will buy enough vaccine to protect 10 children from tuberculosis.

UNICEF is the world's greatest effort to improve the health and welfare of children and mothers. It is part of the United Nations, but is governed by its own 30-nation executive board, which includes the United States.

Assisted countries spend an average of $2 for each dollar put in by UNICEF.

Anything you can plot into those UNICEF milk cartons carried by the children will go far toward making life more pleasant and the future brighter for some unfortunate child or mother. Please donate generously.

[illegible] and Halloween calls [illegible] to good advantage [illegible] the unfortunate children of [illegible]

Even a penny — which will hardly buy anything anymore in the United States



ALL YOUNG FATHERS should know about the maximum protection at low cost provided by our Family Income Benefit.
Ask the Man from Manufacturers for details.
MANUFACTURERS LIFE INSURANCE COMPANY

Letters To The Editor

216 Arbor St.
Cranford, N. J.
October 21, 1958

Editor, Citizen and Chronicle
Cranford, N. J.
Dear Sir:

We taxpayers like to get our money's worth. Two years ago we gave Mrs. Florence Dwyer a job to do; now is the time to check on her performance.

Mrs. Dwyer has given us full-time, week-long Congressional representation. In two years, she has missed only one session of Congress; she has publicly declared her position on every issue. She spends her weekends right here in the county, learning and dealing first-hand with the problems of the people she represents. Her constituents, regardless of party, means or race, receive her help in immigration cases, passport applications, veterans' problems—all the everyday situations where their relations with government are confused by red tape.

Mrs. Dwyer brings to each problem the quick, analytical mind of a man, coupled with the warm, understanding heart of a woman. She has supported legislation against obscene literature, for expansion of educational facilities (including our own Union Junior College,) for scholarships and loans for needy students, slum clearance, civil rights, and tax deductions for the care of children while the taxpayer is at work. She has consistently backed efforts to improve hospital facilities, out-patient care and assistance for veterans. She supported a special program to help obtain suitable housing for older people.

Mrs. Dwyer's approach to unemployment was equally direct and practical; she personally went to work to obtain contracts for Union County industry.

Our Congresswoman is the most accessible representative we have ever had—never too busy to talk on the phone, keeping in constant touch with her Elizabeth office, continuing her open house meetings for all comers, reporting regularly and publicly in this very newspaper on her stewardship.

In view of all this, it seems to me that we taxpayers are getting a terrific bargain in service. This service is personal, energetic, practical, immediate and intelligent. The concrete proof is in Mrs. Dwyer's record; the human evidence is in the hearts of those who have helped her. Let's keep Mrs. Dwyer working for all of us.

Sincerely,
DORIS L. KIMBALL
(Mrs. J. H. Kimball)

October 23, 1958

Editor, Citizen & Chronicle
Cranford, N. J.
Dear Sir:

Although I am a registered Republican, I have always voted for the candidate on the basis of their qualifications and not because of party affiliation.

In this election I am supporting Florence P. Dwyer for Congress, Robert W. Kean for U. S. Senator and Charles A. Otto, Jr., for Surrogate.

Very truly yours,
MARYLOU McGRADY
(Mrs. Wm. M.)

Rotary Founder's Early Life Scenes Shown Local Club

Pictures of the birthplace, school and other early scenes in the life of Paul Harris, founder of Rotary, were shown at a recent meeting of the Cranford club in the Methodist Church educational building by Wesley A. Stanger, Sr., a member of the local club and a former member of Chicago Rotary Club No. 1. Mr. Stanger collected the photographs during a recent visit to Wallingford, Vt.

Dr. Edward M. Coe, president, who presided, announced that the local club ranked third in attendance in the district during September, and announcement was made that Mrs. G. Nelson Kling is convalescing following a recent operation. Emanuel Petersen of St. Petersburg, Fla., a former member of the club, was among the guests at the meeting.

Sherman Students Organize Council

Sherman Junior High School has organized a student council under direction of Burton Mandell, adviser. One boy and one girl from each room were elected as class representatives.

The following students were elected: Richard Babat, Thomas Beam, Lois Brown, Jay Connolly, Suzanne Crawford, Diane Fredericks, William Downey, Claire Fink, Marilyn Gorlin, William Heckman, Bruce Harden, Frederick Hustis, William Jagusch, Richard Johnston, Maureen Kuhar, April Lee, James Pelis, Joanne Prill, Alice Scott, Robert Thurston, Thomas Tasker, Cynthia Vroom, Brenda Weinstein and Barbara Yuracs.

Two meetings have been held to elect officers and establish rules for the term. The officers are as follows: President, Joanne Prill; vice-president, Frederick Hustis; secretary, Lois Brown, and treasurer, Jay Connolly.

In Retrospect

From the Files of The Cranford Citizen and Chronicle

Five Years Ago

Plans for a new private swimming pool in Cranford were revealed when application was made by the Cranford Swimming Club, Inc., for a zoning variance for Brown's Picnic Grove, Bonnie Avenue, at the foot of Bloomingdale avenue, to permit construction of a new pool. The board scheduled a public hearing on the application for November 3.

The Cranford First Aid Squad, Inc., was about to officially begin its duties and take over the care, custody, operation and control of and title to the municipal ambulance. Enabling measures were acted upon by the Township Committee.

Burton G. Belden, chairman of the building committee, proposed to the Board of Education that seventh grade classes be moved to the elementary schools when Cranford High School would be confronted with overcrowding in September of 1954 or 1955. Such a plan, Mr. Belden said, would permit the board to postpone construction of additional facilities for one or two years.

Ten Years Ago

A new record in local voting was expected to be established in the November election, with Cranford voters set to express their choice for President and Vice-President of the United States, a United States Senator and a Congressman, as well as several county officials and two members of the Township Committee. The Citizen and Chronicle predicted that some 7,500 of the community's 9,038 eligible voters would cast ballots.

Guest missionaries from fields throughout the world were among speakers at the annual missionary convention at the Cranford Gospel Tabernacle. Highlighting the program were talks by the Rev. C. E. Travis, missionary to Indo-China; the Rev. George Powell and family, missionaries to Africa, and Mrs. A. Helfer, missionary to India.

Miss Muriel Ward of the Motion Picture Association of America was speaker at a meeting that set up a stepping stone in a campaign to provide a Saturday matinee for children at the Cranford Theatre. Representatives of various organizations, on invitation of the Civic Improvement Association, attended the session in the township rooms.

Fifteen Years Ago

The Rev. David Evans of Somerville, Rotary district governor, paid his official visit to the Cranford club at its luncheon meeting in the Cranford Methodist Church chapel. His talk was entitled, "Why I Like Rotary."

Over 1,000 articles of clothing and household linens plus a considerable sum of money were collected at Trinity Parish House as the annual spring drive of the Cranford Red Cross was held in the municipal building under auspices of the Hospital Planning Committee, which had been studying the possibility of obtaining a hospital for several months. R. E. Crane, chairman of the committee, presided at the meeting. Other officers were: H. I. Haskins, vice-chairman, and Dr. Graham C. Newbury, secretary.

Twenty Years Ago

"Germany, now that she has opened up avenues for necessary raw materials, is stronger than she has been since before the World War, and another world war is unlikely in the near future," Dr. Hans Simon of the New School for Social Research in New York told Cranford residents who attended the first of a series of Sunday afternoon forums at Cranford High School.

Adopted on final reading by the Township Committee was an ordinance prohibiting the parking of trailers in the township for more than 30 minutes. All trailers remaining longer than that time were required to be housed inside a building, and the fine for violation was $200 or a jail sentence of 90 days.

In an address before the Lions Club in the Chimney Corner, Police Commissioner J. Edward Wolf stressed the need for utmost precaution to curb the ever-rising number of fatalities due to accidents throughout the nation.

Edward Montenecourt of 26 Central avenue was appointed chairman for the 1939 Red Cross Roll Call in Cranford. He succeeded William Brighton, chairman for the previous three years, who had resigned because of pressure of private business.

Twenty-Five Years Ago

The Cranford Republican Club, Inc., voted to request the Board of Education to change the name of Roosevelt School to Theodore Roosevelt School. A committee, composed of former Mayor Rogers A. Aldrich, George I. Bierfass and R. W. Peden was appointed to bring the matter before the board.

With 15 important county officials in addition to four local officials to be elected in the November election, both Republican and Democratic campaign managers predicted a heavier vote than usual.

Harold Andreason of Troop 75, Boy Scouts, was awarded the Eagle Scout rank at a Union Council Court of Honor in Roselle. He was the first Cranford scout to receive this high honor in 10 years.

Governor A. Harry Moore was to be the principal speaker at the first rally of the Democratic Party in Cranford at Sherman School. George S. Sauer, president of the Democratic Club, Inc., sponsor of the rally, announced that county and local Democratic candidates also would speak.

The Cranford Democratic Club, Inc., staged a large rally and unfurled a banner over North Union avenue reading: "A New Deal for Cranford." Those who addressed the candidacies of George S. Sauer, Walter E. Cooper and John Keith for Township Committee posts.

Osborne Is Reelected Bonnie Brae President

Harry V. Osborne, Jr., of 6 Dartmouth road was reelected president of Bonnie Brae Farm at the annual meeting of the board of managers last week. Following the elections, Mrs. Arthur W. Herrmann of East Orange, president of the Bonnie Brae Auxiliary, reported that the annual Spring Benefit Bridge netted $6,800 and that the entire proceeds have been donated to the Farm's scholarship fund.

FREE
MUTUAL
FUND
FACT
FOLDER

To receive a complimentary copy of the "Mutual Fund Fact Folder" simply attach your name and address to this ad, and mail to:

GEORGE F. RICHARDS
16 Norman Place
Cranford, N. J.
Registered Representative

INVESTORS PLANNING CORPORATION of America

"IPC Knows Mutual Funds"
60 East 42nd St., N. Y. 17, N. Y.

[illegible]
[illegible] you . . . sitting right there in front of the fire . . .
enjoying the comfort and security of your own home . . . easily arranged with the help of a Suburban MORTGAGE LOAN.

SUBURBAN TRUST COMPANY
there's an office in your community
CRANFORD · GARWOOD · WESTFIELD · SCOTCH PLAINS · PLAINFIELD
member federal deposit insurance corporation
SUBURBAN SERVICE SINCE 1892

Cranford's Public Schools Report Activities of Pupils in Many Fields

BLOOMINGDALE AVENUE SCHOOL
Kindergarten

Mrs. Rean's kindergarten has been most interested in discovering good health practices. A big picture book on good health habits was compiled by Marilyn Murphy, Marcia Murphy, Janice Hazelton, James Mokrycki, Camille Mikaylan, Mary Ann Nowakowski and Lorraine Raczkowski.

During a recent Show and Tell period William Miller showed the group a sweet potato which he hoped they would plant. The pupils are most interested in this idea and are looking forward to watching the potato vine grow. The class also enjoyed observing a pet turtle brought to school by John Crowley.

Grade 2

Children of Miss Joan Federow's second grade have been discussing different aspects of safety. The theme which they chose for this unit is, "We Like to Keep Safe."

Stories emphasizing safety, which have been displayed on the bulletin board, were written by Barbara Burnett, Alan Denesky, Brent Geary, Linda Johnson and Donna Ismaldi. Also displayed are the safety folders made by Gerald Brose, Patricia Beatty, Richard De Groat, Michele Diamond, Donna Susan Higgins, Susan Kleiner, Harold Laughlin and Roger Schenker.

Several projects directing attention to safety rules and habits have been undertaken by the class and a board has been organized around this theme. Traffic lights were made and displayed by Virginia Bertram, David Cluff, Thomas Dawson, Andrew Demico, Wesley Hale, Kevin Kellam, Carol Loveland, Sallie Ann Matthews, Lawrence Meyer, Douglas Tipping and Carolyn Zaffis.

BROOKSIDE PLACE SCHOOL
Kindergarten

Miss Margaret Compton's kindergarten classes have been trying to find out what changes occur in nature in the Fall and how people and animals react to these changes. They have walked around the immediate vicinity of school to note changes and watch birds and animals. One day they walked a few blocks from school to see an apple tree and gather apples which they took back to school to cut up and examine.

Children have brought many leaves to school and have learned to recognize three of the common varieties, maple, oak and sweet gum. Edith Mirante, Elise Brzezinski, Gary Harlan, Susan Clark and Bruce Nanberg have made plaster of paris molds of leaves.

Donna Slonack, Susan Gray, Jay McGonigle, Thomas Hughes, Priscilla Hawkins, Christine Kanzler, Sandra Thaler, Michael Randall, Catherine Conrad, Patrick Beatty, Mary Joan Palasinski, Dennis Connolly, Susan Clark, Lynn Zendel, Marion Mishopes, Ellen Walsh, Mary Kay Fauble, Paulette Wilhelm, David Allen, Edith Miranda, Kathleen Warchol, Linda Fidler, Elise Brzezinski, Carol Weil, Claire Malcolm, chairman for the previous three years, who had resigned because of pressure of private business.

Twenty-Five Years Ago

The Cranford Republican Club, Inc., voted to request the Board of Education to change the name of Roosevelt School to Theodore Roosevelt School. A committee, composed of former Mayor Rogers A. Aldrich, George I. Bierfass and R. W. Peden was appointed to bring the matter before the board.

With 15 important county officials in addition to four local officials to be elected in the November election, both Republican and Democratic campaign managers predicted a heavier vote than usual.

Harold Andreason of Troop 75, Boy Scouts, was awarded the Eagle Scout rank at a Union Council Court of Honor in Roselle. He was the first Cranford scout to receive this high honor in 10 years.

Governor A. Harry Moore was to be the principal speaker at the first rally of the Democratic Party in Cranford at Sherman School. George S. Sauer, president of the Democratic Club, Inc., sponsor of the rally, announced that county and local Democratic candidates also would speak.

The Cranford Democratic Club, Inc., staged a large rally and unfurled a banner over North Union avenue reading: "A New Deal for Cranford." Those who addressed the candidacies of George S. Sauer, Walter E. Cooper and John Keith for Township Committee posts.

Osborne Is Reelected Bonnie Brae President

Harry V. Osborne, Jr., of 6 Dartmouth road was reelected president of Bonnie Brae Farm at the annual meeting of the board of managers last week. Following the elections, Mrs. Arthur W. Herrmann of East Orange, president of the Bonnie Brae Auxiliary, reported that the annual Spring Benefit Bridge netted $6,800 and that the entire proceeds have been donated to the Farm's scholarship fund.

FREE
MUTUAL
FUND
FACT
FOLDER

To receive a complimentary copy of the "Mutual Fund Fact Folder" simply attach your name and address to this ad, and mail to:

GEORGE F. RICHARDS
16 Norman Place
Cranford, N. J.
Registered Representative

INVESTORS PLANNING CORPORATION of America

"IPC Knows Mutual Funds"
60 East 42nd St., N. Y. 17, N. Y.

[illegible]
[illegible] you . . . sitting right there in front of the fire . . .
enjoying the comfort and security of your own home . . . easily arranged with the help of a Suburban MORTGAGE LOAN.

SUBURBAN TRUST COMPANY
there's an office in your community
CRANFORD · GARWOOD · WESTFIELD · SCOTCH PLAINS · PLAINFIELD
member federal deposit insurance corporation
SUBURBAN SERVICE SINCE 1892

Miller, Barry Burg and Carolyn Gupa. The bonus will be completed by Charles Vogel, Betty Greitzer, Thomas Estabrook and Sally Halpern.

Transportation will be by Stephen Schink, Eddie Schwartz, Lee Bortnicker, John Brzezinski, Gerald Bodnar, Barry Gallanter, Theodor Rau and Blake Pinckney. The people, animals, landscape and the background will be completed by Judy Shapiro, Adrienne Winter, Joan Van Arnum, Mary Atkins, Deborah Tait, Gayle Gilman, Susan Sevarran, Ellen Siegel, Marsha Ausrbach and Roxanne Clayton.

LINCOLN SCHOOL
Grade 1

Pupils in Mrs. Hazel Valentine's first grade have illustrated pictures of stories from their reading book for the bulletin board. Sharon Brown drew a picture to illustrate "Jump, Spot." Richard Taylor drew Spot. Joetie Haselrig drew Jane. Scott Huse drew Tim and Sally. Donald Hark drew Dick. Carole Ezekin drew Sally and Robert Ellis drew "Run, Dick, Run."

The following children drew pictures about the story "Hello Down Is Coming": Lucy Howgil, William Zirkel, Steven Jones, Anthony Senior, Joetie Haselrig, Nancy Trouts, Nancy Pierly, Sharron Brown, and Richard Taylor.

Douglas Negel brought his cat Mittens to school.

Grade 5

As part of the project "Welcome, Alaska," Mrs. Ethel Patterson's fifth grade has been interested in furthering to the reading of "The Road to Alaska" by Doughus Coe, which is a thrilling account of the building of the Alcan Highway. A committee is working on a table display demonstrating the plan followed in the building of the road and some of the difficulties encountered.

Members of the class have visited the Cranford Library where they found several interesting books and pictures to supplement the text book study.

Library Club

The Library Club has made notebooks for recording the accomplishments of each meeting. Last week's meeting was devoted to making plans for the year.

Harriet Schoenfelder and Carol Hilbert have prepared a bulletin board appropriate for Halloween. Another bulletin board is being prepared to stimulate interest in self conservation. Nancy Kelly and Marie DiPalo are working on this display.

LIVINGSTON AVENUE SCHOOL
Grade 3

Children in Mrs. Shirley Young's first grade presented an assembly program entitled "Our School." Betty Jean Harris, Patricia Cooney, and Candice Smith led the opening exercises. Andrea Starkweather introduced the program.

Kathleen Loh read a story which the class had written about their school. The numbers of their grade, room, and the children in the class were shown by Michael Mitchell, Richard Garcia, Christine Heimsetter, Raymond Mertz and Peter Pereshina.

Classroom activities were demonstrated by Lona Burns, Susan Young, William Rister and Allen Enlow. The entire class sang "Mary Had a Little Lamb," and "Ring Around a Rosie."

Many of the children played a guessing game with the "School Helpers." Participants in the game were Fred Bercolino, Frank Sharer, Donna Nardone, James Hearns, Jeffrey Jones and Patricia Cooney.

Betty Jean Harris, Edward Cook, Patricia Johnson and Jacqueline Wessels discussed caring for the school. Janet Ross, Carol Plungis, Barbara Offield and Brian Dolin talked about being healthy at school.

Jacqueline Wessels, Carol Plungis, Patricia Cooney, James Hearns, Gregory Gamba and Robert Dean spoke about safety. Gregory Gamba, Richard Garcia and James Hearns led the flag salute and the singing of "America."

Grade 1

Boys and girls in Mrs. Lorraine Olszewski's third grade have been studying about the protective coloring, different shapes, homes and food of animals. Under the direc-



Time you thought about winter, too!

• Winter never catches a squirrel with an empty nest—because the squirrel plans ahead! So, if you want perfect heating comfort this winter, you should plan ahead, too. Call us today.

They'll be more people than ever heating their homes with fuel oil this winter—and we see busy right now preparing to fill your winter needs.

As local businessmen we pride ourselves on knowing what these needs will be. That is how we can best play our part in the progressive oil industry that brings better living to this community. Call us—let us prepare your home for perfect winter comfort.

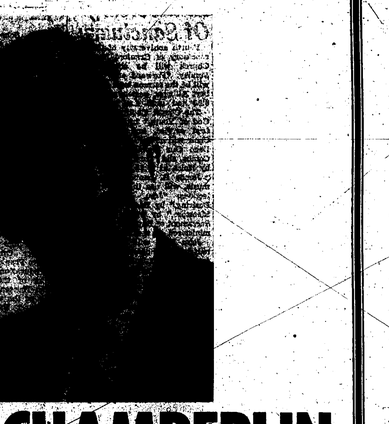
NEW! With ET-99
Mobilheat

REEL-STRONG FUEL CO.
"DEPENDABLE, FRIENDLY, SERVICE SINCE 1929"
BRidge 6-0900
Office: 1 North Ave., E.
Yard: Lexington Ave. at LVRR

Wheeling
80¢*
BY PHONE... costs little to call anyone... anywhere
*Cost is station-to-station charge after 8 P.M. and all day Sun. Tax not incl.

MONTANARI
A. A. A. School Accordion Contest
• Private lessons
• Starting on all makes
• Small payments
9 EASTMAN ST., [illegible]
CRANFORD, N. J.

VOTE FOR VAN
NEXT TUESDAY!



C. VAN CHAMBERLIN
REPUBLICAN NOMINEE
FOR TOWNSHIP COMMITTEE
Elect A Local Business Man
To Help Manage Local Government

Mature Judgment - Responsible Decisions

★ Resident of Cranford 22 Years.
★ Property Owner - Taxpayer — Resides at 9 Forest Avenue.
★ Graduate Engineer — M.I.T.
★ President-Treasurer, C. Van Chamberlin Company, Building Contractors, 15 Alden Street.
★ Veteran. World War I and II—Naval Seabees Commander.
★ Past President, Rotary Club; 32nd Degree Mason, Civic Leader.
★ Member — Mayor's Committee to Study Present - Future Needs for Municipal Buildings.

VAN'S YOUR MAN FOR THE JOB!
VOTE LEVER 10-A
FOR
C. VAN CHAMBERLIN
NEXT TUESDAY, NOVEMBER 4
—Paid for by Republican Campaign Committee

Programs for the Coming Week in Cranford Churches

Day of Dedication Set At Presbyterian Church

Sunday will be the Day of Dedication of Possessions at the First Presbyterian Church. At both the 9:30 and 11 o'clock services the Rev. Robert G. Longaker's message will be entitled "In Partnership with God."

There will be a guest soloist at both services, and at 11 o'clock the Chancel Choir also will sing "All Thy Works Praise Thee," by Lockwood. Other musical selections will include "Adagio in E Major," by Frank Bridge; "Our Father Who Art in Heaven," by J. S. Bach, and "The Heavens Declare the Glory," by Marcello.

At 7 p.m. Sunday the Junior High Fellowship will meet for an "Idea Night" to plan the program for the year 1958-59, and at the same hour the Senior High Fellowship will discuss and listen to a portion of Mendelssohn's oratorio, "Elijah," Robert E. Schanck, minister of music, will lead the program.

"Triads" will meet at the church at 8 p.m. Sunday.

On Monday, from 8 to 10 p.m. the closing session of the church officers' training program, studying the "Order of the Church," will be held. Members of the congregation are invited to attend.

The Couples' Club of the church will serve a spaghetti supper in Fellowship Hall from 5:30 until 8:30 p.m. Tuesday for families and friends of the club.

There will be a meeting of the church nominating committee at the church at 8 o'clock tonight.

School of Evangelism Meeting in Maplewood

Dr. Albert Allinger, pastor of Cranford Methodist Church, will lead a study group on "Training and Assimilating New Church Members" at the fourth annual School of Evangelism of the Newark Annual Conference of the Methodist Church.

The school will be held this Sunday afternoon at the Morrow Memorial Methodist Church in Maplewood.

Observing Anniversary Of Sanctuary

Fourth anniversary of the new sanctuary of Cranford Methodist Church will be observed this Sunday. "Forward and Upward" will be the sermon topic of Dr. Albert Allinger, pastor, at both the 9:30 and 10:55 a.m. services.

The Chapel Choir will sing "O God of Youth," by Darst, at the first service, and the Chancel Choir will offer "Lord, Thou Hast Been Our Dwelling Place," by Combs, and "Turn Back, O Man," by Holst, at 10:55 a.m.

James R. Leaney, director of music, will use the following selections: "Jesu, Joy of Man's Desiring," by Bach, and "Allegro Maestoso," by Mendelssohn. The Sacrament of Baptism will be administered at the second service.

John Kopf will report on the national Methodist Family Conference in Chicago during the family service at 9:30 a.m. He and Mrs. Kopf were delegates of the Southern District of the Newark Conference to the conference.

Members of the Junior High Fellowship will begin a membership contest at their meeting at 7 p.m. Intermediate and Senior High Fellowships, meeting at the same time, will combine to see a film entitled "Far From Alone" and hold a discussion on: "Do We Stand Alone?"

Rehearsals will be held today as follows: Youth Choir, 7 p.m.; Chapel Choir and Chancel Choir, 8 p.m. Boy Scout Troop 75 will meet in the auditorium of the Educational Building at 7 p.m.

The Junior High Fellowship will join with youth groups from other Cranford churches in the collection for UNICEF tomorrow evening. Following the "trick or treat" project there will be a party for the UNICEF canvassers in the auditorium.

Monthly meeting of Cub Pack 75 will be held in the auditorium at 7 p.m. Saturday. All 8 p.m., the Young Adult Fellowship will hold a Halloween party in the chapel. There will be a meeting of the Home Department in the chapel at 8 p.m. Monday.

The cancer dressing unit will convene in the Educational Building at 10:30 a.m. Tuesday. There will be no WHCS executive meeting. The Commission on Education will meet in the chapel at 8 p.m. Wednesday.

The choir of the church will sing at the 9:30 a.m. service Thursday. Junior High Choir will rehearse at 3:30 p.m. Wednesday.

Communion Service Set By Lutherans

The Sacrament of Holy Communion will be administered in Calvary Lutheran Church at both the 8:15 and 11 a.m. services this Sunday by the Rev. Arnold J. Dahlquist, pastor. The Senior High School Choir will sing the anthem, "Incline Thine Ear," by Himmel, at the early service. The Adult Choir will sing "Thee We Adore," by Vandlyn, at the 11 o'clock service.

Church School for all grades through high school convenes at 9:30 a.m. A second session for Nursery, Kindergarten and Primary Departments meets at 11 o'clock. The 11 o'clock church baby sitting service is held in the church house.

The Rev. Mr. Dahlquist and Robert Schabinger of Fanwood were recently elected by the Church Council as delegates to the annual meeting of the Lutheran Welfare Association of New Jersey.

A Stewardship committee will next Thursday to study the rescheduling of worship and Church School services to be effect next September. On the committee are Theodore Frank and Merle Jolliffe co-chairmen; Edgar Hendler of the Sunday School, Warren Hansen and Gerard McCarthy of the worship committee and Stuart Burns and Elwood Heming of the property committee.

Choirs will rehearse today as follows: Children's, 2:30; Senior High, 6:45, and Adult, 8 p.m. Boy Scout Troop 84 will assemble in Fellowship Hall at 7:30 p.m.

Catechetical instruction will be held at 9:30 a.m. Saturday.

Luther League will meet at 7 p.m. Sunday. All young people of high school age are invited to attend the "Youth Roundup" session of the senior league.

Representatives of the local church are planning to attend the fall convention of the Central Conference of the United Lutheran Church Men, to be held at St. Mark's Church, Trenton, from 3 to 8 p.m. Sunday.

Junior High Choir will rehearse at 3:30 p.m. Wednesday.

Pastor Dahlquist announced that Dr. Franklin Clark Fry, president of the United Lutheran Church in America, will be the speaker at the New Jersey Council of Churches observes its 100th anniversary on November 9 with a service at 4 p.m. at Voorhees Chapel of Douglass College in New Brunswick. Speaking at the first inaugural address of the 100th anniversary of the organization, Dr. Fry will discuss "The Church Universal."

The Choir will sing "Thanks be to Thee" by Handel, and Psalm 100 by Vaughan Williams. Text is from Psalms

CHURCH OF CHRIST, SCIENTIST

SPRINGFIELD AVE. AT BIRCH ST. CRANFORD

Sunday Services 11 A.M.
Sunday School 11 A.M.
Testimony Service
Wednesday Evening, 8:15 o'clock

READING ROOM
224 North Union Ave., Cranford
Open Mon. thru Fri., 10:30 a.m. to 4 p.m.
Saturday, 1 to 5 p.m.
Friday Evening 7:30 to 9 p.m.

HOW CHRISTIAN SCIENCE HEALS

TV RADIO
WRCA (660)
Channel 4 7:45 A.M. Sun.
Sundays 1 P.M. WOR (710)
7:45 P.M. Sun.

Thought for the Week

By RABBI SIDNEY D. SHANKEN, Temple Beth-El

Every monotheistic religion has this in common: The proclamation that "man is not alone." That we are constantly in the Presence of the Divine Being. The individual is exhorted to strive to realize this every moment of the day. God is not only in the House of Worship at appointed times, on our invitation, but "His Glory fills the Universe (Psalms 72.19)."

Prayer is an invitation to God to make His presence manifest in our lives, and thereby to make His influence felt in all our actions. He is everywhere—but He is felt only when we strive to be aware of His Presence. This is all important, for we act differently when we do feel Him. This explains the plea so often iterated in Scriptures: "Hide not thy face from me." It means: Let me not become so callous that I do not feel Your Presence.

Do we feel His Presence when we act unjustly to our fellow man? Can we hurt anyone in the presence of the King of Kings? Can anyone stink in the night to destroy a House of God and imagine that his cowardly act goes unseen from God's eyes by the darkness? No one who feels Him could justify such an ignoble act. Everyone who witnesses God's presence is moved to indignation by this violent desecration of a house that bears His Name.

There is a Jewish legend concerning the "Walling Wall," the only surviving part of the Holy Temple in Jerusalem which was destroyed by the Romans in 70 A.D. Why did this section survive the holocaust of the burning and deliberate pillaging of the Roman Legions? The legend explains that the heavenly hosts enveloped the stones to make them impregnable. The faith of that Temple has survived beyond the 2,000 years since its destruction.

So, when we weep for man's inhumanity, our faith moves us to act along with God's Presence.

Rabbi to Speak on Holy Land At World Community Service

"Impressions of the Holy Land" will be the subject of a message by Rabbi Sidney D. Shanken of Temple Beth-El at the local World Community Day service on November 7.

Mrs. Daniel Kusiv, chairman of the program, which is sponsored by the Cranford Council of Church Women, announced that the service will be held at Osceola Presbyterian Church at 1:30 p.m.

Also participating in the program will be the Rev. Albert G. Dezso, Osceola Presbyterian Church; the Rev. Robert Bizzaro, Trinity Episcopal; Mrs. William Lang, First Presbyterian; Mrs. Richard Mauthe, Calvary Lutheran; Mrs. Arnold Baumgarten, Cranford Methodist; Mrs. Kurt Metzger, Temple Beth-El; Mrs. Albert Dezso, Osceola, and Mrs. Harold Barrett, Osceola organist.

Ushers from the host church will be Mrs. Emil Tobler, Mrs. Frank Tobaygo and Mrs. Henry Holland. A fourth usher will be supplied by St. Mark's A.M.E.

In conclusion, a film strip, "This Is the Holy Land," will be shown. Mrs. Kusiv announced that refreshments will be served after the program.

Dr. Allinger Welfare Council Panel Chairman

The Rev. Dr. Albert Allinger, pastor of Cranford Methodist Church, will be chairman of the Department of Evangelism and Christian Education of the New Jersey Council of Churches. He will preside at a panel discussion on "The Church as a Social Agency" from 10 to 11:30 a.m. today at the 57th annual conference of the New Jersey Welfare Council in Atlantic City.

Dr. Allinger also will deliver the invocation at the luncheon today, at which Dr. Paul Haun, director of psychiatric education for the Division of Mental Health and Hospitals of the State Department of Institutions and Agencies, will discuss "Attitudes About Mental Health—A Cultural and Psychiatric Appraisal."

Also attending from Cranford is Mrs. C. G. Albury, who is migrant workers' chairman for the New Jersey State Council of Church

(130:7): "Let Israel hope in the Lord: for with the Lord there is mercy, and with him is plenteous redemption."

He that is good at making excuses is seldom good for anything else.—Benjamin Franklin

'Navigation Study' Topic For Sermon

"A Study in Navigation" will be the sermon topic of the Rev. Albert G. Dezso, pastor of Osceola Presbyterian Church, at identical church services today at 9:30 and 11 a.m. Church School for the Nursery, Kindergarten and Primary Departments will meet at 9:30 a.m. and for Junior, Junior High and Senior High Departments at 11 a.m. A child-care nursery will be available at both hours in the small fellowship room of the church.

A discussion on "Witnessing in School" will be held at the Senior High Westminster Fellowship meeting at 7 p.m. Sunday. Richard Dombrowski will be in charge.

The Triads will hold their meeting at 8 p.m. Sunday at the First Presbyterian Church.

There is a fund for building committee will be held at 8 o'clock this evening.

The Westminster Choir will rehearse at 6:30 p.m. tomorrow and the Senior Choir at 8 p.m. There will be no Junior Choir rehearsal this week.

Girl Scout Troop 106 will meet at 10:30 a.m. Saturday. Last Saturday this group had a Halloween party with members of the newly formed Westminster Fellowship. The following children received awards: For the prettiest costume, Susan Hansen; the funniest costume, Darlene Carroll, and the most original, Cheryl Isaac. Barbara Allum received a prize as the winner of a witch game.

Members of the Senior High Westminster Fellowship will hold a square dance from 7 to 11 p.m. Saturday.

The Triads will hold a costume Halloween party at 8 p.m. tomorrow in the large fellowship room of the church. Refreshments will be served.

Monthly meeting of the Session will be held at 7:30 p.m. Monday. New members will be received.

Girl Scout Troop 68 will meet at the church at 6:30 p.m. today. Troop 44 and the Explorer Post 44 will meet the same evening at 7 o'clock.

The Senior Choir will rehearse at 7:30 p.m. Wednesday.

Women and a member of the migrants' board of the New Jersey Council of Churches.

The conference opened Tuesday and concludes this afternoon. Dr. Allinger is a member of the conference program committee.

The beautiful in character is also the good, welding indissolubly the links of affection.—Mary Baker Eddy.

Temple Beth-El Choir Organized By New Cantor

Organizational meeting of the Temple Beth-El Choir, under the guidance and supervision of Harzan Samuel Levitsky, recently featured recordings of examples of modern synagogue music. Harzan Levitsky spoke on the origin of the choir, duties and responsibilities of the members.

Officers elected at the meeting are Mrs. Nikolai Sokal, president; Mrs. Louis Feldman, Mrs. Bernard Castlinger, Mrs. Hyman Shapiro and Mrs. Theodore Winkler, vice presidents; Mrs. Nissen Shak and Melvyn Field. The choir meets Wednesday evening at 8 p.m. at the temple. Men and women are urged to attend.

Nate Schurer, chairman of work and membership, announced that his committee has formulated plans for the year's membership campaign to be under the direction of Mrs. Bernard Gallanter, Lloyd Weinman, Herman Fine and Seymour Herbst.

The committee under the direction of Alvin Pollock and Dr. Seymour Pollock announced the week-end of May 8 will be a weekend away at Brown's Hotel, Loch Sheldrake, N. Y.

Nate Schurer and Mrs. Gallanter have been appointed co-chairmen of the annual dinner dance to be held on June 6 at the Essex House, Newark.

If the power to do hard work is not a talent, it is the best possible substitute for it.—James A. Garfield.

— Give To The United Fund —

HAROLD F. BENNER
Incorporated
Automobile Painting
Authorized DUCO Refinishing
BODY and FENDER WORK
Deluxe Enamel Refinishing
Welding — Truck Lettering
BRIDGE 6-1111
666 SOUTH AVENUE, E.

Loyalty Sunday Observance To be Held at Trinity Church

This Sunday will be observed as Loyalty Sunday at Trinity Episcopal Church. During the past two weeks church calls have been made to all the homes of the parish by a committee of laypeople to urge every parishioner to be present at one of the services this Sunday.

At each service after a special stewardship sermon, the members of the congregation will have an opportunity to rededicate themselves to the work of the church and to make their financial pledge for the support of the parish over the next year.

Services will include: 8 a.m., Holy Eucharist; 9:15 a.m., Family Service and Church School; 10 a.m., Instructed Eucharist for students and teachers of the lower department of the Church School; 11 a.m., Choral Eucharist and Sermon; 7 p.m., Choral Evensong and Sermon.

At the Coffee Hour and adult class this Sunday a special panel discussion has been prepared to deal with the subject of religion and politics. The Senior Young People's Fellowship will meet in the rectory room at 5:30 p.m. for a supper meeting.

Young people's confirmation instruction class will meet in the Guild Room at 4 p.m. today. Girls' Choir rehearsal will take place at 5 p.m., and the choir rehearsal for men and boys will be held at 7:30 p.m.

On Saturday, All Saints Day, the Holy Eucharist will be offered at 8 a.m. Young people's confirmation instruction class will meet at 11 a.m. in the guild room.

All Souls' Day will be observed Monday. A Requiem Eucharist will be offered at 9 a.m. Members of the parish who have departed loved ones to be remembered at that service are asked to give the names to the parish office by Sunday.

Trinity Guild will meet at 8:15 p.m. Monday in the guild room of the Rectory. Sidney Shanken of Temple Beth-El speak on his recent trip to Israel. Refreshments will be served.

Boys' Choir rehearsal will be held at 5 p.m. Tuesday. At 8 p.m. the Cranford Chapter of Alcoholics Anonymous will meet in Sherlock Hall.

On Wednesday the Holy Eucharist will be offered at 7 a.m.

Next Thursday at 8:45 a.m. the Holy Eucharist will be offered and next in St. Andrew's Chapel. At 9 a.m. the members and friends gathered with special intention for the sick, followed by the service of Christian healing.

An inquirer's class for adults who are interested in knowing more about the Episcopal Church and its teachings is held each Sunday from 4 to 5 p.m. in the guild room. At each session a different subject is considered each week with an opportunity for questions and discussion. The subject this Sunday afternoon will be "What is the Church? Why Belong to It?"

The annual parish bazaar will take place on Friday, November 14, from 10 a.m. to 10 p.m. A fish dinner will be served from 5:30 to 7 p.m. Reservations for the dinner may be made by calling Mrs. Robert L. Halsey.

Today's pioneers are building tomorrow's progress.—Thomas A. Watson

Missionary Pledge Total At $21,422

Following the closing of the annual Missionary Conference at the Alliance Church last Sunday, a missionary pledge totaling $21,422 was received.

In announcing the figure, Dr. George A. Aitcheson, pastor, stated that this is the highest amount ever pledged on the closing day of a conference, and that it is expected that additional pledges will be received within the next few or three weeks.

The Lord's Supper will be observed Sunday morning, following the 11 o'clock worship service. The pastor will bring a message entitled "Selected by God." Sunday Bible School will meet at 9:30 a.m. with classes for all ages.

At 6:30 p.m. the Alliance Youth Fellowship will meet with groups for Juniors, Intermediates and Seniors.

Dr. Aitcheson will speak on "The Divine Invitation and a Personal Satisfaction" at the 7:45 o'clock Sunday evening service.

The Executive Committee will meet on Monday at 8 p.m.

On Tuesday, both the Pilgrim and Colonist fortalices of Pioneer Girls will meet at 7 p.m.

Wednesday morning at 9:30, the Women's Prayer Band will convene at the home of Mrs. L. A. Conover, 10 Retford avenue. The mid-week prayer meeting will be held that evening at 8 o'clock.

The postponed meeting of the Board of Trustees will be held tonight at 8 o'clock.

The Home Missionary Society will hold its monthly meeting next Thursday at 10 o'clock.



An extra phone is handiest when you're busiest!

How is it in your home? Pretty much go, go, go—from morning till night? Then extra phones were made for you—to save you steps by the hundred. And priced low with family budgets in mind. To order an extra phone for your kitchen . . . bedroom . . . or other handy spot—just call your Telephone Business Office. ■ *New Jersey Bell* ©

costs only 90¢ a month

...good telephone service does so much for you

WE Repair ALL RECORD CHANGERS including . . .
Web-cor
Collaro
RCA
VM
CRANFORD RADIO Inc.
30 HAYWARD STREET
CRanford 6-2000

Discounts
On Brand New Patterns
1959 WALLPAPERS
ZINS
NANCY WARREN
LLOYDS
THIBAUT
Make Your Selections Now and Have Your Home Freshly Decorated for the Fall and Holiday Season.
RICHARD HARTIG PAINT SHOP
— Open Thursday Evenings —
109 N. UNION AVE. BRIDGE 6-2540

MOVING & HAULING
ATTICS, CELLARS, YARDS, GARAGES CLEANED
General House Maintenance
Day or Evening
J. J. Wills
FU 6-5118 — AD 3-1009
CR 6-2009

LEARN ABOUT THE EPISCOPAL CHURCH
episcopal church
—Is it a Bible Church?
—Is it Catholic or Protestant?
—What about its ritual?
—Is this the Church for YOU?
Inquirers' Class For Adults
Sunday Afternoons 4 to 5 o'clock
TRINITY EPISCOPAL CHURCH
(Educational Building)
Forest and North Aves. Cranford, N. J.
The Rev. Robert Bizzaro, Rector
BRidge 6-1039

Article Tells Sidewalk Window Success



EDWYN M. LEWIS

Edwyn M. Lewis, assistant treasurer of the Union County Trust Company and assistant manager of its Cranford office, is the author of an article in the October issue of Boroughs Clearing House, magazine for bank and financial officers, describing success of the Cranford branch of the bank in lessening lobby congestion by installation of sidewalk windows.

Following a detailed description of solution of problems encountered in setting up the bank's first sidewalk window three years ago, the article relates:

"Well-planned publicity helped assure the success of the window from the opening day, and we almost immediately noted a decrease in the number of customers in our lobby.

"While transactions slackened somewhat at the outdoor facility with the advent of winter, a certain amount of customer traffic held steady throughout the winter months.

"When spring returned, activity began to increase both at the sidewalk teller and in the lobby. Upon investigation, we found that we were enjoying a surge of new business. Many of these accounts were from outlying communities, and from people in those areas who had driven through Cranford and become acquainted with the sidewalk window.

"Once more the lobby took on that congested look and the sidewalk teller line took on added depth. With our initial experience behind us, we placed a second unit into operation in the place of a second plate glass window in the branch.

"Lobby traffic once more flows freely, and employes and customers alike seem much happier with our expanded service. Then, we are not only speeded service, but attracted a considerable volume of new business. What of the future? No problem. We have six more plate glass windows."

Mr. Lewis' magazine article, entitled "Adding Customers and Service Through Sidewalk Windows," was an outgrowth of a thesis which he wrote as part of the requirements for his graduation at the New Jersey State Bankers School of Public Relations in Princeton.

PBA Plans Testimonial For Burr, Brinkerhoff

Detective Sgt. A. Frank Burr and Sgt. Vincent L. Brinkerhoff will be honored on their advancement to their present rank at a testimonial dinner to be held by Cranford Local 52, PBA, in the Cranwood, Garwood, at 7 p.m. November 12.

The arrangements committee is headed by Patrolman Myron Cymbaluk, state delegate of the local. Tickets may be obtained from any member of the police department.

United Fund Query Answers

Q. I would like to know what percentage of money collected for the United Fund will go strictly for expenses and how much the fee is that is being paid to the agency heading the drive. Also what is the percentage of the amount earmarked for the Red Cross that will be paid in salaries to paid officers and salaried workers of that organization.

A. Ten percent of the money collected is allocated to costs and expenses, very low compared to other drives of the same size. No agency is involved in the direction of the campaign. A professional individual has been retained for 10 weeks at a fee of $2,500 to serve as director. Of the Red Cross allocation, 45 percent of that goes to salaries. Of the remainder used nationally the largest amount goes for disaster supplies and equipment.

Q. The Red cross is an agency whose salaried workers in the other 11 agencies listed have salaried workers also? If so I would like to know the percentage of the funds used for other than actual charities used by other organizations.

A. All 12 agencies use the services of one or more salaried executives, although in every case the number of volunteer workers and leaders is far greater than the number of salaried executive and personnel employed. The United Fund has a complete picture of the budgets of each of the agencies participating in the drive, and will be glad to review those facts individually with any citizen. The answer could not be given in the space available here without being utterly misleading. Please call



COMPLETES COURSE—Army Pvt. Joseph M. Longi, son of Mr. and Mrs. Michael Longi of 198 Elizabeth avenue, recently completed an eight-week teletype operation course at the Army's Southeastern Signal School, Fort Gordon, Ga. A graduate of Cranford High School in 1953, he attended Seton Hall University, South Orange, and entered the Army last April. He received basic training at Fort Dix.

A. S. Taylor at BR 6-1307.

Q. Since so many men are employed by companies in Union County and must contribute to the respective places of employment regardless of residence, wouldn't it be a good idea to join another community such as Elizabeth and benefit from the many large industrial contributions?

A. Cranford would tend to lose its identity, and its local service agencies theirs by going into a larger drive. And it would be a dangerous risk since generally suburban communities such as Cranford are more successful in their drives than larger industrial cities. Although many employees are required to contribute at work, they generally are aware of this beforehand and can plan to share their giving between the community where they work and the community where they live, allocating their contribution between the two as they see fit.

Benedictine Alumnae Slate Bridge, Fashions

Plans have been completed for the annual dessert bridge and fashion show of the Benedictine Academy Alumnae Association set for Friday evening, November 14, in the school auditorium, it was announced today by Mrs. Leonard E. Korn of Elizabeth, general chairman.

Mrs. Edward J. Flannery of 309 Orchard street is in charge of the fashion show, to be presented by Jane Smith of Westfield.

Tickets may be obtained from Mrs. James F. Kervick of 419 Casino avenue.

Awarded Scholarship

Frederick T. Mackenzie, 16 Locust drive, has been appointed to a University Scholarship at Lehigh University, Bethlehem, Pa., it has been announced by Dr. Wray H. Congdon, dean of the Graduate School. One of 51 graduate fellows and scholars named for the 1958-59 year, he is a graduate of Upsala College.

A LANDSLIDE OF
Now's the time-buy your fabulous

Completely Immersible, Handle And All, In Water
GIANT 12-INCH FAMILY SIZE
List — $31.45
SALE $23.95
Including Heat Control Unit and Matching Stainless Steel Cover

PATRICIAN CUSTOM VENETIAN BLINDS
Check These Features —
2 Shaped Slats (Keeps Out Light) — Any Size
Nylon Cords (Long Wearing) — Up To
Dust Repellent Finish — 3'6" x 6'4"
Self Leveling — $4.49
Enclosed Metal Head
Plastic Tape
Guaranteed 5 Years

Now's The Time To Order
Custom Made
WARNER ALUMINUM STORM WINDOWS AND DOORS
Priced From $12.95
No Down Payment — No Finance Costs
36 Months To Pay
Combination Doors • Jalousies

Don't Be A Bulb Snatcher!
STOCK UP ON
G.E. ELECTRIC BULBS
NOW — AND SAVE!
With Purchases Of
$1.00 or Over . . . 10% Off
$5.00 or Over . . . 25% Off
All Sizes In Stock — Hurry!

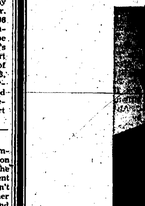
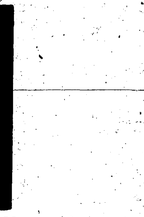
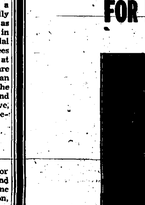
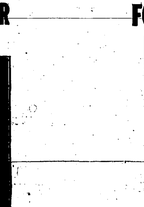
WINDOW SHADES
$1.00 Up To 36 Inches
On Your Rollers
White, Green or Light Ecru

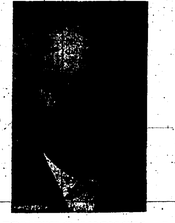
SUPPORT YOUR UNITED FUND!

ALBAN-LEWIS
Housewares • Hardware • Gadgets • Gifts
109 N. UNION AVE. — Open Thursday Evenings — BRidge 6-0866

Baltimore 55¢
BY PHONE . . . costs little to call anyone . . . anywhere
*3 min., station-to-station rate from Newark after 6 PM and all day Sun. Tax not incl.

ALL FORMS OF INSURANCE KNOWN TO MAN!
REAL ESTATE
YEAKEL & SHARKEY Incorporated
113 Main St.
Tel. BR 6-3474
ADams 3-5184

BLIND MAN'S BUFF IS NO GAME TO PLAY ON ELECTION DAY!
Don't Trade Achievements For Political Promises...
Vote For The People You Know And Trust!
FOR U. S. SENATOR

ROBERT W. KEAN
FOR CONGRESS

FLORENCE P. DWYER
FOR REGISTER

CHARLES L. BAUER
FOR SURROGATE

CHARLES A. OTTO
FOR FREEHOLDER FOR FREEHOLDER FOR FREEHOLDER

RICHARD P. HATFIELD

ERNEST S. HICKOK

A. DONALD McKENZIE
FOR TOWNSHIP COMMITTEE
Vote Row "A"

All The Way
C. VAN CHAMBERLIN
Vote For The Party That Recognizes The Dignity Of Man!
VOTE REPUBLICAN NOV. 4th!
—Paid for by Cranford Republican Campaign Committee.

Appraisal Head Named In UJC Drive

Chester F. Smith of 838 Salem avenue, Hillside, a retired member of the board of directors of Standard Oil Company (New Jersey), will be list and appraisal chairman for the corporation phase of Union Junior College's silver anniversary development fund campaign.

His appointment was announced by Dr. Thomas Roy Jones of Westfield, development fund chairman, and Dr. William H. McLean of Short Hills corporation chairman.

Mr. Smith, who was named to the college's board of trustees in July, is president of the board of trustees of the Pingry School, Hillside. He spent his entire career with the Jersey Standard organization.

The college, Dr. McLean said, expects to launch the industrial phase of its development fund campaign later this month.

Recent Events In Local Schools

(Continued from Page 3)

Healey, Antoinette Casale, Beverly Mosco, Margaret Macpherson, Thomas Perrotiuha, Douglas White and Richard Britton.

ROOSEVELT SCHOOL

Grade 1

Mrs. Phyllis Kimball's first grade has just finished studying about their school and the people in it. They have decorated a bulletin board about the school. Now they are beginning to learn about the library. They will find out what a library is for and how one can join it.

Each child will receive his own library card on which will be recorded all the books he reads for fun. The children will also discover how to use books and how the librarian can help us.

Dawn Ricany has planted some flower bulbs. She is watering them and watching them grow. Soon she will make a report to the class on their progress.

The mailman for the month is the child who did his best work for the whole month before. Joanne Shamey is the mailman for the month of October.

Grade 1

The month of November will be dramatized by Mrs. Carolyn Mason's first grade. Each child will be one day of the month. Thirty different characters that are thought of in November will be portrayed.

Those in the program are: Sally Petrycki, November; Jacqueline Depew, Gale Von Bulow, and Sandra Selby, Autumn leaves; Jimmy Searcy, Mr. Robin; Jeff Miller, Mr. Blue Jay.

Scott Martin, Mr. Sparrow; Bobby Zobel, Mr. Cardinal; Richard Terry, Snow Bird; Melissa Plummer, the little girl who feeds the winter birds; Freddy Cox, the little boy who builds bird houses for the winter birds; Beth Painter, Mrs. Squirrel; Mark Bishop, Mr. Muskrat; Kenny Orgel, Mr. Bear; Norman Hoglund, Mr. Chipmunk; Tommy Smithers, Mr. Cottontail.

Jennifer Adams, Rittenhouse Gale, Neal Brown, Christopher Hunter, North Wynne, Bob Wynne, Scott Wynne, Kathleen Wynne, Eric Wynne.

pumpkin; and Linda Wellet, turkey.

WALNUT AVENUE SCHOOL

Grade 2

Pupils in Miss Joan Jarman's second grade class are studying about the four seasons.

Each child has made a booklet showing pictures of the seasons. Many new words have been added to the children's vocabulary to the booklets during this science unit.

The following children's booklets are being displayed in the classroom: Charlotte Paumi, Judith Frezza, Susan Sofman, Karen Pomerantz, Jeffrey Yacker, Thomas Maranzz and Barry Weinstein.

Grade 4

Boys and girls of Miss Geraldine Pfarrer's fourth grade have recently been engaged in a practical arts project to supplement their study of Mexico. While studying the cultural contributions of the Azects, the last of the tribes to reach the Valley of Mexico, several students read about a scientific expedition which resulted in the unearthing of a large stone carving of a head found near LaVenta, Mexico.

This interest prompted others to try to duplicate these stone carvings by using sand molds and plaster of paris. The following children have completed projects: Cecilia Pinel, Patricia Baldi, Christopher Fuller, Corilyn Pollock, Allan Miller and David Suplee. Materials for the project were generously contributed by many other class members.

Dioramas of typical scenes in Mexico have been completed by Gary Baker, Richard Baldorf, Ronald Brownlee, Christopher Carlozzi, Donald Diefenbach, Anthony Eaton, Thomas Grehle, Michael Mittleman, David Papier, James Rudoy, George Smith, Donna Bebkowicz, Susan Ceyle, Jean Gilbert, Barbara Walton, Judith Halkowicz, Bonny Jaffe, Regina Pinel, Esther Rothstein and Sandra Schurer.

The class recently welcomed a student teacher from Jersey City State College who will be with it during October and March.

Grade 6

Miss Barbara Fickenscher's sixth grade boys and girls are nearing the completion of a unit of work on the ancient Egyptian civilization. The children enjoyed many interesting experiences during the study of this subject. They made a mural from cut-paper depicting Egyptian customs. They made Egyptian head dresses from paper sculpture.

In addition, individual research was done by each student in the area of his or her particular interest and a report was then presented to the class. Nancy Becker and Gail Munkel were interested in learning about the Egyptian religion. Max Schlitf, Roy Littlehales and Michael Dalla Rosa did research on the ancient cities of Egypt. Stephen Dickstein and Steven Russell studied about trade and transportation.

Michael Nadelman, Lorn Fleischer and Donald Jackson learned about the geography of Egypt. Douglas Rabin studied about the ancient Egyptian language. Carol Crea and Nancy Ferguson felt that they would be ready to study Mexico. Mrs. Winona Wisner is

...Drive

...Saturday

...ing paper drive of Boy ...Troop 78 of Cranford Methodist Church has been rescheduled for next Saturday morning. Any one having newspapers or magazines to be picked up may call R. M. Garretson of 120 New street

Girl Scout and Brownie News

GIRL SCOUT TROOP 100

The girls of Troop 100 started off their year at the home of their leader, Mrs. T. B. Westerbeck, 425 South Union avenue, by electing Cathy Kaiser and Mary Jane Sasam, patrol leaders; Lorelee Pellicano, scribe; and Toby Robinson, treasurer.

A schedule of meeting places and programs was given to each girl. The girls decided to start work on the Garden Flower Badge. At the next meeting, Mrs. H. Robinson demonstrated flower arranging and helped each girl make an arrangement to take home.

Other meetings have been spent learning Girl Scout songs and on fun and study of flowers. On October 2, the girls met at the home of Mrs. L. Feliciano, where they worked out plans for their cookout, which took place in Unami Park on October 8. Each girl had an assignment in either fire making, cooking, clean-up or games.

Mrs. John Korba was hostess to the troop at their last meeting. Assisted by her husband, she showed the girls how to tie knots, bowline, clove-hitch, sheepshank and sheepshead knots. The girls then newly learned Girl Scout songs and were served refreshments by Linda and Barbara.

Plan Series Of Cottage Meetings

Cottage meetings are being planned for the entire congregation of Cranford Methodist Church during the first two weeks of November. At these sessions the major new programs of the church, including the plans for the contemplated new educational building, will be discussed.

Hostesses for the meetings are: Mrs. F. H. Blanding, Mrs. M. O. Hallenbeck, Mrs. K. M. Kaiser, Mrs. W. T. Knox, Mrs. L. F. Laird, Mrs. R. J. LeDuc, Mrs. G. H. McDaniel, Mrs. H. E. Pashlke, Mrs. J. W. Roberts, Mrs. R. D. Samuel, Mrs. Robert E. Smith, Mrs. J. V. Silliman, Mrs. L. M. Totten.

Also, Mrs. C. H. Wagner, Jr., Mrs. M. I. Haltom, Mrs. T. A. Buzalski, Mrs. D. K. Hedeen, Mrs. H. W. F. Randolph, Mrs. R. D. Isinger, Mrs. H. A. Duffy, Mrs. E. C. Ullom, Mrs. W. B. Arrowsmith, Mrs. L. S. Arrowsmith, Mrs. W. R. Wagner, Mrs. H. M. C. Westfall, Mrs. Robert Harker.

Also, Mrs. J. A. Strong, Mrs. H. W. Hildebrant, Mrs. E. W. Marck, Mrs. E. H. Koenig, Mrs. H. E. Deen, Mrs. H. E. Bowles, Mrs. D. MacMillan. Mrs. George Hicks, Mrs. C. Alston and Mrs. Louis Hornsby.

The meetings will be conducted by the following church leaders: Mrs. E. C. Ullom, W. T. Knox, Richard LeDuc, Mrs. B. W. F. Randolph, Mrs. Harold Hildebrant, Leo Weaver, Homer J. Hall, Leon Smith, Thomas Buzalski, Mr. and Mrs. Curt Garrett, John Silliman, Forrest Dexter.

Also, Donald Victorin, Lewis Laird, Forrest Blanding, Theodore Pace, Kenneth Kaiser, Carl Ingeholm, Warren Olde, Mr. and Mrs. Louis Totten, Edward Marck, George McClaniel.

Also, Hazlon W. Drew, John Kopf, Albert Allinger, Marinus T. Easton, Mrs. John C. Munday, Robert Sleesman, Nathan Young, Dan Harper and Mrs. Lewis H. Beach.

Newspaper reading is a habit and a part of peoples' daily routine.

TOWNSHIP OF CRANFORD
NOTICE OF General Election

In pursuance of the provision of an Act entitled "An Act to regulate elections" (Revision of 1930) and the Supplements thereto and thereof, I hereby give notice to the qualified voters of the Township of Cranford, in the County of Union, New Jersey, and the territory and wards therein that

TUESDAY, NOVEMBER 4, next being the first Tuesday after the first Monday in November in the year of our Lord one thousand nine hundred and fifty-eight

General Election

for the purpose of electing by ballot the following officers:

A Member of the House of Representatives for the Seventh Congressional District.

One Member of the Senate of the State of New Jersey for the County of Union.

Two Members of the General Assembly of the State of New Jersey for the County of Union.

One Sheriff for the County of Union.

One County Clerk for the County of Union.

One Surrogate for the County of Union.

One Member of the Board of Chosen Freeholders for the County of Union.

One Coroner for the County of Union.

One Member of the Township Committee for the Township of Cranford.

One Member of the Board of Education for the Township of Cranford.

One Member of the Board of Education for the Township of Cranford to fill a vacancy for the unexpired term of three years.

One Member of the Board of Education for the Township of Cranford to fill a vacancy for the unexpired term of two years.

One Township Clerk for the Township of Cranford.

One Township Treasurer for the Township of Cranford.

One Township Tax Collector for the Township of Cranford.

One Township Engineer for the Township of Cranford.

One Township Attorney for the Township of Cranford.

One Township Auditor for the Township of Cranford.

One Township Physician for the Township of Cranford.

One Township Health Officer for the Township of Cranford.

One Township Dog Warden for the Township of Cranford.

One Township Weed Inspector for the Township of Cranford.

One Township Surveyor for the Township of Cranford.

One Township Fire Marshal for the Township of Cranford.

One Township Fire Inspector for the Township of Cranford.

One Township Fire Inspector for the Township of Cranford.

One Township Fire Inspector

Double Eagle Award by Troop 80

In an Indian Court of Honor ceremony, Boy Scout Troop 80 of the First Presbyterian Church will award the rank of Eagle Scout to two troop members in Fellowship Hall at 7:30 this evening. They are Charles C. Goodfellow, III, of 493 Claremont place, and W. Jeffrey Caddle of 737 Willow street.

Charles will become Troop 80's 19th scout to attain the rank of Eagle in the troop's 31 years of organization. He began his scouting career as a cub in Pack 103 in September, 1951, and entered Troop 80 in 1954 after serving as a donor and receiving the Webelos award.

In Troop 80, Charles advanced to the rank of Star Scout by November, 1956, serving the troop as assistant patrol leader, patrol leader and scribe. He went on in scouting as an Explorer, serving as senior patrol leader of Troop 80, and received his Life Scout award in January, 1958.

He attended summer camp at Winnebago in 1956 and 1957 and completed the junior leaders' training course at Schiff Scout Reservation in 1957. Charles served as a patrol leader and senior patrol leader at Union Council "junior leaders" training courses in 1957 and 1958. As an Explorer Scout he participated in the "Adventures Unlimited" wilderness canoe trip in the summer of 1958.

Jeffrey, who will become Troop 80's 20th Eagle Scout, joined the scouting program as a cub in Pack 177 and received his Webelos award in June, 1956, having served as donner. After joining Troop 80, he became a Star Scout in December, 1957, and served his troop as assistant patrol leader and patrol leader. He received the Life Scout rank in March, 1958. He was elected to the Order of the Arrow, scout campers' honor society, in the spring of this year. Jeff attended junior leader training courses at Camp Winnebago on several occasions and also attended summer camp at Camp Winnebago for three years.



CHARLES C. GOODFELLOW, III



W. JEFFREY CADDLE

In addition to the double Eagle award, the Indian coun council ceremony will feature Indian dancing by the Troop 80 dance team under the direction of Arthur O'Brien. This team has performed at numerous scout affairs throughout the county.

Rank advancements and merit badge awards will be made to many boys who attended summer camp and the Union Council Conservation Camporee at Winnebago on October 11 and 12.

Philatelic Society Sets Fall Auction at Casino

Fall auction of United States and foreign lots will be held by the Cranford Philatelic Society in the American Legion Casino at 1:30 p.m. November 8. Representatives of clubs in the surrounding area are expected to attend.

Next meeting of the local society will be held in the parish house of Calvary Lutheran Church at 7:30 p.m. Monday. Visitors are welcome.

Jr. Red Cross Members Serving At Brook Lodge

The annual Chapter-Council Tea at the Junior Red Cross, was held recently at Cranford High School. The reception was presided over by Chapter-Copncil President Delores Sherman.

Other Chapter-Council officers attending were: Vice-president, Georgina Yanchisin; secretary, Carol Yard, and treasurer, James Walker. Also attending were representatives from all elementary schools in Cranford, Kenilworth and Garwood; the Washington Rock Girl Scout Council, and the Cranford Red Cross, as well as high school representatives.

Miss Ella M. Haver, Junior Red Cross chairman, distributed checks for production needs, leadership guides, gift boxes and supplies for the forthcoming enrollment drive to all teacher-sponsors. She also instructed the high school chapter officers, chairmen and class representatives.

A report on the training center held this last summer at Paddle Bradlake was given by Peggy Yard.

Plans for the coming year in the chapter-council, particularly the veterans' hospitals, making favors for local rest homes for holidays, the Clothes Day Drive in the fall, the Children Federation, the [illegible]

Rosary Society Plans Apron Sale

An apron sale to raise funds to provide additional altar linens and other requisites for the new basement chapel will be held in St. Michael's Rosary Society meets next Monday following devotions at 8 p.m. in the church. Mrs. Frank Dooley, altar committee chairman, urged members to cooperate by donating articles for the sale.

Mrs. J. C. Tolisano and Mrs. J. O. Peters will be assistant hostesses at a [illegible]

Dr. Umland Among Seven New Instructors at UJC

Dr. Jean Umland of 241 Scheirer street is among seven part-time instructors who have been appointed to the faculty of Union Junior College, Dr. Kenneth C. MacKay, president, announced today.

This brings the number of persons on the college's faculty to 38, including 14 full-time instructors and professors.

Also appointed to the UJC faculty were: Mrs. Janet V. Dunkel of Fanwood; Dr. Eugene C. Flinn of Scotch Plains, Charles M. Murphy of Clark; George L. Schnable of Westfield; Spencer S. Schorr of Woodbridge and Miss Francis M. Witt of Elizabeth.

Dr. Umland, who will teach chemistry, earned a bachelor of arts degree at Swarthmore College, Swarthmore, Pa., and a Ph.D. from the University of Wisconsin. She is a member of Phi Beta Kappa and Sigma Xi. A former research chemist for Esso Research and Engineering Co., Linden, Dr. Umland formerly taught at Mt. Holyoke College, South Hadley, Mass.

Mrs. Dunkel, who will be a laboratory instructor, earned a bachelor of arts degree at Swarthmore College, Greenville, Tenn., and a master of arts degree at the University of Missouri, Columbia, Mo. She holds an engineering certificate from Rensselaer Polytechnic Institute, Troy, N. Y., and is a member of Sigma Delta Epsilon.

Dr. Flinn, who also teaches at St. Peter's College, Jersey City, will be an English instructor. He earned a doctor of science degree from Seton Hall University, South Orange, and master of arts and Ph.D. degrees from St. Louis University, Brooklyn, N. Y.

A graduate of Seton Hall University; Mr. Murphy also teaches at Fairleigh Dickinson University, Rutherford. He earned a master's degree at Montclair State College and has done graduate work in English at Columbia University.

A teacher in the Jersey City public school system, Mr. Schorr earned bachelor and master of arts degrees at Columbia University and has completed courses for his Ph.D., majoring in history and English. A member of Phi Beta Kappa, he will teach history at UJC.

A graduate of Union Junior College in 1956 with an associate in arts degree, Miss Witt earned a bachelor of arts degree at Marietta College, Marietta, O. A laboratory instructor at UJC, she is a member of Beta Beta Beta, Pi Kappa Delta and the American Chemical Society.

Cake Sale Tomorrow

The Women's Auxiliary of the Cranford Baseball League will hold a cake sale at the Union County Trust Company tomorrow, starting at 9 a.m.

Resuming Badminton

A program of badminton for married couples will be resumed at the Cranford High School gymnasium from 7:30 to 10 p.m. Tuesday under sponsorship of the Township Recreation Commission. There is no admission charge.

Union Prognostication Indicates that a rain does not see his way clear; unless precipation, that he will, but will do it at all.—Shakespeare.

FOURTH QUARTERLY INSTALLMENT OF 1958

TAXES

—ARE DUE—

NOV. 1

No Interest Is Charged If Paid Within 10 Days

TAX DEPARTMENT
Township of Cranford

Our 1959 All [illegible]

Norfolk 70¢

Builders' General Supply Co.
Building MATERIALS — APPLIANCES
336 CENTENNIAL AVE. BRIDGE 6-0505

Cranford SAVINGS & LOAN ASSOCIATION
ESTABLISHED 1889
CORNER NORTH AND UNION AVENUES
OFFICE HOURS — 8:30 A.M. to 4 P.M. Monday thru Friday
Open Monday and Friday Evenings 7:00 to 8 P.M.

Check Sinclair and Compare Here's the BEST DEAL IN OIL HEAT
✓ 100% Dividend Heating Oil
✓ Low-Cost Complete Heating Service Guaranteed
✓ Budget Plan
✓ Complete Line of Oil Burners
CALL UP NOW!
Kenilworth 2-0404
Phipps 6-1200
Garfield 7-0814
SINCLAIR

First-Hand Data on First Aid Given Pre-School Mothers

The Cranford First Aid Squad building was the scene of the first fall meeting of the Roosevelt PTA pre-school mothers last Wednesday night.

Mrs. G. F. Zobal, chairman of the group, opened the meeting and introduced Edward Rouvet, president of the squad, who then talked on the first aid care of young children in home emergencies.

Mr. Rouvet covered such subjects as poisoning, falls, artificial respiration for children, convulsions and similar subjects.

He stressed the point that anyone who needs the First Aid Squad, or a doctor, in an emergency, should immediately call the Cranford Police Department.

For poisoning cases, Mr. Rouvet stated the women to call WOrth 4-4300 in New York City. This is the Poison Center and is open 24 hours a day for the purpose of instructing people on what antidote to administer for any type of poisoning.

Mr. Rouvet also showed the group the squad's two ambulances and demonstrated some of the emergency equipment carried, explaining that the squad is available to townspeople any time of day or night, seven days a week.

He also mentioned that, should the need arise, such articles as crutches, wheel chairs, hospital beds and other equipment can be loaned to residents of Cranford.

Hostesses for the meeting were Mrs. Harold Bostrom, Mrs. Eugene Sweeney, Mrs. Thomas Devlin, Mrs. Arnold Goodhart and Mrs. Gerald Giessert.

Studio Recital Held For Piano Students

The piano students of Mrs. Lawrence M. Tucker held their first studio recital of the season Saturday morning at her home. Musical games were played and refreshments were served.

Solos were played by Brenda Conley, Barbara Tucker, Ellen Fraites, Stephanie Tristram, Chris Carlozzi, Eileen Boerner, Cynthia Phelan, Kathleen Novak, Holly Martens, Christine Tully, Dorothy Ann Croft, Jay Felz, Barbara Felz, Claude Grady, Barbara Washburn, Barbara Jane Smith, Mildred Gessler and Tresa Craft.

Those unable to attend the recital that morning were Richard Seliber, Stephanie Morrison, Christine Matteson and Valerie Martin.

Cake Sale Slated By Walnut PTA

Home cooking will prevail at the Walnut Avenue PTA cake sale to be held in the faculty room of the school starting at 9:30 a.m. Tuesday. The public is invited to attend.

Mrs. Ley Pollock, ways and means chairman, and her committee request all mothers to take their cakes for the sale to school on Monday and leave them in the faculty room between 2 and 4 p.m.

Mrs. Harold Rothbard, president, and Mrs. Marvin Katz, program vice-president, spent three days at the state convention in Atlantic City. Mrs. Michael Battaglini, Mrs. Lee Fuller, Mrs. Kenneth Morris and Miss Irene Gilbert, principal, also attended conferences at the state convention last Thursday.

500 Attend Art Exhibit; Reveal Winners

Winners in the tenth sidewalk art exhibit held recently by the Cranford, Creative Art Group, as selected by more than 500 visitors in a popular vote, have been announced by Mrs. Frank O'Connell, 400 Manor avenue, exhibit chairman, and Mrs. Gonzalez, 112 Herring avenue, co-chairman.

Twenty-eight artists had on display 40 pictures in oil, watercolor and pastel in a wide variety of styles.

Adults and children cast separate ballots to determine the picture most popular with each group.

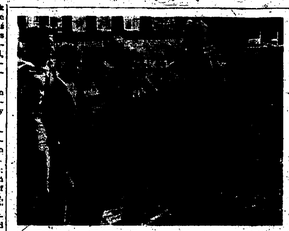
Winners by adult vote were: First prize, "Lynn," a portrait in pastel by Mrs. H. F. Hellegers of 106 Herring avenue; second prize, "Frenchman's Bay-Bar Harbor," a seascape in oil by Mrs. Lawrence Holland of 306 Springfield avenue; third prize, "Dreamy Valley," a landscape in watercolor by Mrs. Walter Doerr, Westfield.

Winners by children's vote were: First prize, "Frenchman's Bay-Bar Harbor," second prize, "Jim," picture of a horse in watercolor by Mrs. Georgia McLaughlin; third prize, "Teddy," picture of a dog in oil by Mrs. A. W. Scheller of 3 Shawnee road.

Seventh and eighth grade pupils from Sherman and Cleveland Junior High Schools were the most numerous visitors at the exhibit. They are members of the classes of Miss Joan Kaul of 6 Burchfield avenue, art teacher, at the schools.

Ten of the pictures from the exhibit are now on display at the Coach and Four Restaurant in Cranford.

Mrs. O'Connell and Mrs. Gonzalez were assisted throughout the day by members of the Cranford Creative Art Group who acted as hostesses.



OUTDOOR ART CLASS—Miss Joan Kaul, art teacher at Cleveland and Sherman Junior High Schools, lectures group of her students on fine points of a portrait by Mrs. Charles Merworth of 387 South Union avenue, treasurer of the Cranford Creative Art Group, sponsor of recent sidewalk exhibit.

Bremner Chapter Holds Initiatory Rites for Seven

Seven boys were initiated into the Order of DeMolay at a meeting of Bremner Chapter in the Masonic Temple last Thursday night. Alan Arfken, Robert Carroll, Ronald Cron, Thomas Egan, Robert Freize, Ralph Kell and James Caruso received the initiatory degree, which was performed by the officers of the chapter.

Robert Davis, senior councilor, announced that the car wash sponsored by the chapter was a great success. Paul Irslinger, editor-in-chief of the chapter's publication, the Bremner Beacon, announced that the publication was ready for distribution.

William Cartwright, representative of the acting member for the state of New Jersey, conveyed the greetings of the acting member to the chapter; Donald Alcheson, state senior councilor, brought the greetings of the State of New Jersey Council's officers.

It was announced by Carl Nelson, master councilor, that on Thursday, November 13, the chapter will continue with the induction of members by presenting the DeMolay Degree.

Surveys show that of all items in the newspaper, advertising ranks first in interest among women.

Blind Man's Buff is NO game to play on Election Day

VOTE FOR THE PEOPLE YOU KNOW AND TRUST...

KEAN FOR SENATE
DWYER FOR CONGRESS
OTTO FOR SURROGATE
BAUER FOR REGISTER
HATFIELD
HICKOK FOR FREEHOLDERS
McKENZIE
CHAMBERLIN
FOR TOWNSHIP COMMITTEE
Paid for by Union County Republican Committee
VOTE REPUBLICAN

—LAST 3 DAYS—

SAVE UP TO 50%

On Beautiful New Hi-Fi Sets

ZENITH 4-SPEAKER MAHOGANY CONSOLE Reg. $229.50 $114.50

RCA 4 SPEAKER MAHOGANY CONSOLE Reg. $239.50 $114.50

ZENITH 4 SPEAKER AM-FM RADIO MAHOGANY CONSOLE Reg. $350.00 $175.00

WEBCOR HI-FI MAHOGANY CONSOLE Reg. $169.95 $99.95

RCA MAH. TABLE MODEL HI-FI Reg. $139.95 $89.95

WEBCOR HI-FI PORTABLE Reg. $225.00 $112.50

4-SPEED HI-FI PORTABLES —from— $34.00

STEREO TAPE RECORDERS —from— $149.95

3 & 4 SPEED RECORD PLAYERS $14.95 and up

33-45 PHONO. ATTACH. $17.95 and up

ALSO DISPLAY MODELS—ONE OF A KIND. ALL NATIONALLY KNOWN MAKES .... WEBCOR, RCA, ZENITH, GRANCO, MAGNAVOX, ADMIRAL,

All Units NEW and FULLY GUARANTEED ——— Buy NOW For CHRISTMAS!

CRANFORD RADIO, Inc.

28 EASTMAN ST. OPEN MONDAY AND THURSDAY EVENINGS BRIDGE 6-1776

Hints Given on Improving Young People's Study Habits

Helping children to improve the speed of their reading and giving them a purpose or motivation is two of the most important things parents can do to aid their youngsters in becoming better students, Leslie Martin, counselor, of East Orange, told members of the Rotary Club at their luncheon meeting last Thursday in the Methodist Church educational building.

He urged parents to follow behind the classroom teacher by going over their children's papers, encouraging them to be neat in their work, have good study habits and above all see that their youngsters know how to read properly.

He said there are many tests today which can be given to children to help determine the line of endeavor for which they are best suited. He pointed out that 40 percent of college graduates do not stay in the field for which they trained five years after graduation.

Mr. Martin advocated the teaching of typing in the elementary grades and said every student should know how to type because it aids in getting better grades in school, improves their spelling and makes for neater work.

He also said students going to college should have a fast notetaking shorthand and suggested a course which could be learned in four days. He advocated speed reading for college students to help them keep up with the volume of outside reading required in most college courses.

"It's never too late to give help to a student or even an adult," the counselor concluded, pointing out that he has aided people in their late 60s in finding the occupation in which they would be most happy. He was introduced by Charles Hill.

Vice-President Vincent Sarnowski presided. Dr. Edward M. Coe, president, and Mrs. Coe and Past President and Mrs. P. J. Grall represented the club at the annual district Rotary conference at The Inn, Buckhill Falls, Pa., last Wednesday and Thursday. Past President and Mrs. Arthur K. Burditt attended the Wednesday sessions at the conference.

Print, Color Slide Contests Held by Club

A black and white print and color slide competitions for members were held as the Cranford Camera Club met Monday evening in the Educational Building of Cranford Methodist Church. William Schnarr, president, conducted the business session.

Winners in black and white were: Frank Dickert, Jr., first; Irving Wilner, second; William Schnarr and Howard Tappen, third.

In color, the winners were: Mrs. E. L. Baldeschwieler, first; R. J. Patton and Mrs. Baldeschwieler, second, and Frank Dickert, Jr., third.

Judges for the evening, guests of the club, were Mrs. Raymond Gallagher of Carteret, George P. Devlin of Colonia and Leo J. Holle of Elizabeth.

Next meeting of the club will be held at the Methodist Church at 8:15 p.m. November 10. Visitors are welcome.

At Newark Meeting

W. M. Wheaton of 49 Nonahegan court and J. T. Gaynor of 130 Herning avenue attended a dinner meeting of the Newark Chapter of the National Association of Accountants at the Robert Treat Hotel last Thursday at which Russell Allen, education director of the Industrial Department, AFL-CIO, spoke on "A Labor View of Company Financial Statements and Other Communications."

People read newspaper ads when they are ready to make a decision and to act—when they're ready to buy.

For **reliable** home heating...

Esso

OIL BURNERS

Clean! Thrifty! Budget-Payment Plan!

FREE ENGINEERING SURVEY

BR 6-8000

RAPPS PHARMACY

Open 24 Hours a Day

DAY and NIGHT

...every week ...in a "learn" period. They ...comfortable knowledge that ...in the bank."

...convenient offices to serve you. We're ...evenings (see hours below) and you can save by ...To open your account, just stop in, drop us a card, or phone—

BRidge 6-1000

Union County Trust Company

142 Broad Street (Open Thursday evenings 6:30 to 8)
Westminster Ave. & Prince St. (Open Friday evenings 6:30 to 8)
Westminster Drive-in and Walk-Up Window (Open Fridays 6:30 A.M. to 8 P.M. — Monday through Thursday 8:30 A.M. to 4 P.M.)
715 Elizabeth Avenue (Open Monday evenings 6:30 to 8)
599 Westfield Avenue (Open Tuesday evenings 6:30 to 8)
100 South Ave., E., Cranford (Open Friday evenings 6:30 to 8:30)
Cranford Walk-Up Windows (Open Fridays 7:30 A.M. to 1:30 P.M. and from 4 to 6:30 P.M. — Monday through Thursday 7:30 A.M. to 1:30 P.M. and 4 to 6 P.M.)

MEMBER FEDERAL DEPOSIT INSURANCE CORPORATION

BUSINESS DIRECTORY

★ AUTO DEALERS ★

NORRIS CHEVROLET, Inc.
Authorized
SALES & SERVICE
— Complete Parts Department —
North and Central Aves. Westfield
ADams 2-0220

REILLY OLDSMOBILE
— Incorporated —
Authorized
OLDSMOBILE
Sales & Service
ADams 2-7621
500 North Ave., East, Westfield

ROTCHFORD PONTIAC, INC.
Authorized
PONTIAC
Sales - Service
Vauxhall and English
Ford Line
GOOD WILL USED CARS
826 NORTH AVE. E. WESTFIELD
ADams 2-2700

UNION COUNTY BUICK CO.
Authorized
BUICK
Sales and Service
GMC TRUCK SALES
GOOD WILL USED CARS
930 E. Jersey St. Elizabeth 4-5000

BURKE BROTHERS
Authorized
De Soto - Plymouth
Sales & Service
ADams 2-5000
140 North Ave. W. Westfield

PACKARD
WESTFIELD CO., INC.
Authorized
Packard
Sales & Service
Studebaker
Sales & Service
Dodge "Job-Rated" Trucks
ADams 2-5404
600 North Ave., W. Westfield

TWIN BORO AUTO CORP.
AUTHORIZED FORD
Sales Service
Cars Trucks
Parts
CHestnut 5-6100
128 Westfield Ave., E. Roselle Pk.

RICHARD'S MARK OF UNION
NASH RAMBLER
Authorized Sales and Service
Select Bonded Used Cars
MUrdock 6-6600
595 Chestnut Union, N. J.

★ BANK AND SAVINGS INSTITUTIONS ★

City Federal Savings and Loan Association
3¼% on your total balance
Interest Savings — Home Loans
Boulevard at Connecticut, Hasbrouck Heights
BRidge 6-6200
East Jersey at Jefferson, Elizabeth
Elizabeth 5-2300
North Broad near Clinton, Linden
HUnter 6-5500

COLONIAL SAVINGS & LOAN ASSOCIATION
Mortgage Loans
Insured Savings Accounts
Dividend Rate Beginning July 1, 1958 3¼%
Paid On Entire Balance From 1st Up
CHestnut 5-2313
1 Westfield Ave. W. Roselle Park
Elizabeth Office 30 Broad St.

★ BEAUTY SHOPS ★

WILLIAM'S BEAUTY BOX
Established 1929
Permanents
Professional Hair Coloring
Expert Hairdressing
15 Alden St. BRidge 6-0186

★ BUILDING CONTRACTORS ★

BUILDING AND CARPENTRY
Large Jobs or Small
THOROUGHLY DEPENDABLE
BRidge 6-0460

[illegible]
[illegible]

CARPETS
[illegible]

★ COAL ★

LOVELAND FUEL CO.
Authorized
Combustion —
KOPPERS COKE
BRidge 6-1144
362 NORTH AVE., E. CRANFORD

Roofing - Siding
Gutters - Leaders
All Work Guaranteed
JOHN J. DI FABIO
943 E. LINCOLN AVENUE
BRidge 6-1105

McINTYRE'S
LAWN MOWER SHOP
SALES — SERVICE
PARTS — WELDING
Authorized
Reo — Eclipse — Excello
Many Other Famous Makes
DELIVERY SERVICE
ADams 2-2528
227 E. River St.
Scotch Pl., E. J.

Eyes Examined
DR. G. HINDMAN
Optometrist
107 N. UNION AVE.
BRidge 6-1332

★ DELICATESSENS ★

COLONY DELICATESSEN
Complete Line of
DELICACIES
All Cooking & Baking Done on Premises
12 N. Union Ave. BRidge 6-6200

★ DRIVEWAYS ★

JOSEPH LA BRACIO
ASPHALT DRIVEWAYS
Parking Lots — Paved Tool Loading Pits
For Hire
— Backhoe — Trackshovel —
BRidge 6-2627
27 Hemlock Ave. Cranford

★ ELECTRICAL CONTRACTORS ★

THOMAS MORRAY
ELECTRICIAN
CONTRACTOR
RESIDENTIAL, COMMERCIAL
INDUSTRIAL WIRING
BRidge 6-1959
[illegible] North Ave. W. Westfield

★ FISH DEALERS ★

MARINO'S FISH MARKET
Fresh Seafood Daily
Cooked Fish Dishes
BRidge 6-1959
24 North Ave., E. Cranford

★ FOOD MARKETS ★

GREAT ATLANTIC & PACIFIC TEA CO.
[illegible]
BRidge 6-0035
[illegible] North Union Ave. Cranford

[illegible]
BRidge 6-0035
[illegible] North Ave. W. Westfield

[illegible]
BRidge 6-0035
[illegible] North Ave. E. Cranford

Classroom 'Ghosts' Haunt College Admissions Officers

Halloween is a festive occasion for most of us, but to college admission officers it offers only a memory of ghosts—not the spooky kind children dream about, but for students who fail to show up after being accepted.

While these ghosts haunting college admission officers do not exist, they are a major problem facing American higher education today, according to Dr. Kenneth W. Iversen, dean of Union Junior College.

This problem, Dr. Iversen said, is caused by high school students who file applications with several or many colleges and are accepted by more than one of them.

"The unfortunate part," Dr. Iversen said, "is that they fail to tell the colleges they don't plan to attend they are not coming. Space is reserved for them, but the seats remain empty, although the college had planned on the students being there."

To get around this situation, many colleges have found it necessary to accept 50 percent more students than they can handle, Dr. Iversen explained.

"This forces admissions officers to be crystal ball gazers," Dr. Iversen said. "If he guesses right, the college has a proper number of students for its faculty and facilities. If he's wrong, there are either too few students or too few—and either way the admissions officer and the college are in trouble."

Dr. Iversen suggests that high school guidance personnel assist in this problem by counseling students on what college they could expect to get into.

"High school could also be of service to all colleges and universities by advising their students to inform institutions of higher learning of their intentions," Dr. Iversen said. "It is the only courteous and proper thing to do."

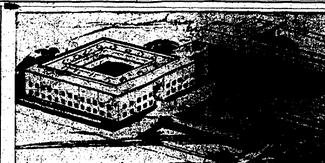
Union Junior College, Dr. Iversen said, has been fortunate regarding "ghosts." Only 14 percent of all students accepted did not register this semester. This is an increase, however, of nearly 50 percent over the "ghost" rate the previous year, Dr. Iversen pointed out.

"It comes as a ghostly thought, but the situation is likely to get worse before it gets any better as a result of the enrollment pinch facing us," Dr. Iversen said.

PTA Convention Aides

Union County residents serving on committees for the 1958 convention of the New Jersey State Congress of Parents and Teachers which concluded in Atlantic City on Friday, included Mrs. E. A. Keyes and Mrs. F. G. Mackie of Cranford and Mrs. William C. Smith of Kenilworth.

NOTICE
TAKE NOTICE that the undersigned ... intends to apply ... for a transfer ... to the premises ... in the Borough of Cranford ... New Jersey, for a renewal thereof for the year ... and ... hereby ... objections ... if any ... should be made ...
MARY EDWARD SHEEHAN
Applicant
CARR, POLLOCK & ...
Attys. Penna Bldg., ...
Attys. Penna Bldg., Penna ...



PROPOSED RESEARCH CENTER—New $3,500,000 three-unit biology building at Rutgers University in New Brunswick will provide modern new facilities for instruction and research in the biological sciences. The building at left, quarters for the Bureau of Biological Research, will be built at an 'L' shaped structure and completed as a quadrangle in the future. The State Legislature, upon Governor Meyner's recommendation, provided $2,500,000 toward construction; the U. S. Public Health Service has granted $450,000, and gifts from private sources have provided $550,000.

Cleveland Seventh Graders Lend Books to Library

The seventh grade classes of Miss Joan Gander and John Mader at Cleveland Junior High School have started a classroom library. At the suggestion of Miss Gander, the students have volunteered to lend their books to the project for leisure reading purposes.

Contributors from Miss Gander's class were: Carole Collins, Rhoda Fisher, Nancy Gladis, Jay Guinther, Garry Iverson, Barbara James, Cynthia Jewett, Anne Jordan, Robert Knox, Robert Kulow, Lois Lieber, Pauline Lowe, Peter Meyers, Nancy Neuman, Barbara Nietzel, Judy Mindlin, Susan Morris, Patricia Orsay, John Peterson, Linda Pope, Steven Tyre, Roberta Wiese, Paul Winter and Margaret Witherington.

Contributors from Mr. Mader's class were: Susan Bernstein, Paula Bodnar, Sheldon Cohen, Alice Degenhardt, Vincent DeMicco, Jeanne Dexter, Karen Dorian, James Downing, Richard Erdman, Lynn Fellman, Elizabeth Fuller, Bruce Hansen, Christine Hedquist, Donna Kerrman, Douglas Mathews, Charles Simpson, George Slocum, Joyce Sordill, Virginia Thompson, Edward Treiman, Marta Turk and Dale Vogel.

The intramural football program is now in full operation under the supervision of Raymond Ward, physical education teacher for the boys.

Another intramural program functioning at the present time is soccer kickball for the girls. The soccer program is under the guidance of Mrs. Evelyn Mullman, physical education teacher for the girls.

Dr. MacKay Attends Queens Inauguration

Union Junior College was represented by Dr. Kenneth C. MacKay, president, at the recent inauguration of Dr. Harold W. Stoke as president of Queens College, New York City. The ceremonies were held in the recently opened Maurice Fitzgerald Gymnasium on Queens' Flushing campus.

Dr. Lewis Webster Jones, former president of Rutgers University, delivered the principal address.

Fuel Merchants Elect Robert M. Crane Trustee

Robert M. Crane, president of Red-Strong Fuel Co., was elected a trustee of the Fuel Merchants Association of New Jersey at its annual convention held Tuesday and Friday at Haddon Hall, Atlantic City.

Mr. and Mrs. Crane of 326 Birchside drive and Jack Falk of 27 Cherry street, Cranford, of Cranford Oil Company, were among those attending.

Jr. Red Cross Receives Awards At Annual Tea

A number of members of the Cranford High School Chapter, Junior Red Cross, are serving at Brook Lodge Nursing Home, it was reported at a meeting last Wednesday at the school.

Ellen Van Hirtum, publicity chairman, reported on two newspaper articles in the Cranford Chronicle and one in "The Spotlight."

It was announced that the committee has distributed posters for the Bundle Day drive, ending today, and that flyers have been distributed to all students concerning the drive.

A skit dramatizing the right and wrong ways to encourage students to join the Junior Red Cross was presented by the entertainment committee.

David Hill, who presided, explained the purposes and organization of the Bundle Day drive and the November Enrollment for Service drive.

Chrysanthemum Workshop Held

Mrs. E. W. Stanton conducted a workshop on chrysanthemums at the October meeting of the Trowel and Trellis Garden Club at the home of Mrs. G. W. Hauk, 8 Venetia avenue, Monday evening. A question-and-answer period followed. Mrs. Bruce A. Cook was co-hostess.

A letter of thanks was received from Sandra Shupper, captain of the Betsy Ross Patrol of Roosevelt School, for the foundation plantings at the school.

Mrs. Howard Ostrove, president; Mrs. R. N. Olson, Mrs. T. Fitzgerald and Mrs. Martin Ison each gave a report on the fall conference and presidents' days at Asbury Park last month.

The November meeting will be held at the home of Mrs. John Lemke, 815 Riverside drive.

Taxpayers' Association Endorses Republican Slate

Cranford Insurance Service
Insurance of Every Description
Phone CRanford 6-0272
Fire Automobile Theft
24 North Avenue, East, Cranford, N. J.
Prompt Courteous Service Is Ours to Render

Shell Oil Co. Award To William O'Malley

William M. O'Malley of 40 Parkway Village, dealer representative for the Shell Oil Company's New York Division, will receive a 17-jewel wrist watch as an award for excellence in a recently-completed division-wide contest.

The competition involved all dealer representatives and 1,000 Shell dealers in the five-state area covered by the division.

Through the efforts of Mr. O'Malley, the service station dealers in his territory developed an improved program of service to their community through better hours of operation, according to New York Division Manager R. C. Astrup.

Local Residents Help to Arrange Tea for Williams

Several local residents are on the committee for the tea and reception to be held from 2 to 4 p.m. Saturday at the Woman's Club, Westfield, by the Friends of Harrison A. Williams and Jack B. Dunn, Democratic candidates for U. S. Senate and Congress, respectively.

Mrs. Brant Coopersmith of Cranford is general chairman for the affair. Serving on the refreshments committee will be Mrs. Walter Pesnak of Garwood and Mrs. E. L. Bentley and Mrs. Reuben Redfield of Cranford; arrangements, Mrs. Edward Kasbarian of Kenilworth, and guest book, Mrs. William McGrady of Cranford.

Local residents serving as hostesses during the afternoon will be: Mrs. William Hubiak, Mrs. G. G. Boyd, Mrs. Sidney Levine, Mrs. Robert Hunter, Mrs. Bertram Hadley, Mrs. Santiago Porcella, Mrs. Leonard Sharp and Mrs. Andrew Kenilworth also will be present.

'Living Pictures' Offered by Dens Of Cub Pack 44

"Living Pictures" based on the month's theme of "American Folklore" were presented by the dens of Cub Pack 44 at a meeting conducted by Cubmaster Louis Brunner in Osceola Presbyterian Church Friday evening.

Den 1, in charge of Mrs. Harvey Shellhaar, illustrated "Casey at the Bat;" Den 2, Mrs. Roy George, "Hiawatha;" Den 4, Mrs. George Baly, "Wyatt Earp;" Den 5, Mrs. James Donahue, "Davey Crockett;" Den 6, Mrs. Thomas Harrington, "Old Black Joe."

Neighborhood Commissioner Robert Ratcliffe presented the den mother award to Mrs. Ruth Hesnick. The Webelos Den was in charge of the opening ceremony.

The following boys were welcomed into the pack: Roger Fifield, Robert Musso, John Coyle, Stephen Thurber, James Curry and Craig Connolly.

Advancements were awarded as follows: John Hendricksen, wolf badge; Dorsey Harrington and Glen Hartiter, silver arrow on wolf badge; Gary Baker and Michael Kopecky, bear badge and gold arrow; Michael Donahue, gold arrow on bear badge; Raymond Wible, Webelos induction, Ron Hedges and gold arrow; Richard Hendricksen, Webelos badge and graduation.

One-year pins were presented to Gary Baker, Timothy George and Lee Dancy. Michael Kopecky received his two-year pin, and three-year pins went to Robert MacDonald and Raymond Harvey. Richard Hendricksen will represent the chapter at the convention.

Troop 177 Honor Court This Evening

Camp awards and merit badges will be presented to members of Boy Scout Troop 177 at a Court of Honor in Lincoln School at 7:30 tonight. Parents are invited to attend. Refreshments will be served after the meeting.

Plans for the event were made at a meeting of the troop committee at the home of the chairman, Herbert J. Guttman, 212 Hillside avenue, Monday night.

It was announced that there will be a father-and-son camping trip the week-end of November 7-9 in the Wharton Tract. The scouts will camp at Buttonwood Manor on the Mullica River. They will take a nine mile hike to Batsto Village and go on a guided tour of Batsto Mansion.

On December 5 there will be a square dance for scouts and their families at Lincoln School. A silver collection will help defray expenses.

Mrs. Russell Hückel held a meeting at her home to organize a Mothers' Auxiliary. Attending were: Mrs. W. Davidson, Mrs. H. Tkaczuk, Mrs. A. Dickerson, Mrs. L. Schuman, Mrs. K. Peggins and Mrs. G. Sedmonk.

The auxiliary will aid the troop in its fund-raising campaign through the sale of imported candies.

Douglass Alumnae Slate Speaker

"A Sociologist looks at Law" will be the topic of a talk by Dr. Harry Brodemski at a meeting of the Douglass Alumnae Club of Union County, to be held next Wednesday evening at 8:15 p.m. at the home of Mrs. Royden F. Debogert of 170 Dogwood lane, Berkeley Heights.

Miss Margaret Elizabeth McDiarmid of Cranford will preside.

Mrs. Sanford Proundlich of Plainfield is chairman of the meeting.

The Alumnae Club is selling Christmas wraps in order to contribute to the Alumnae Fund. Mrs. Wilbur Chinery of Cranford is chairman of the telephone and membership committee for the coming year.

Junior VIA Welcomes Two New Members

Two new members were introduced at a meeting of the Junior Village Improvement Association last Thursday at Veteran's Memorial Home, Mrs. Alexander Scheljet of 30 Pershing avenue and Mrs. Bernard Solon of Westfield were welcomed into the club by Mrs. Robert Jones, president.

The following people attended as guests of the club to hear a talk by Mrs. J. W. Almquist, welfare director for Cranford Civil Defense and Disaster Control: Mrs. John W. Sadler, 317 Columbia avenue; Mrs. John V. Clarke, 816 Clermont place; Mrs. Wilson Wronski, 41 Broad street; Mrs. Charles McAloon, 54 Morse street; Mrs. Bobdan Pachoiek, 123 South Union avenue; Mrs. Greene, 4 West End place, and Mrs. Peter Hamiwka, 7 West End place.

Mrs. Robert Jones announced that Mrs. Kenneth Scheller and Mrs. R. F. MacKinnon attended the Sixth District supper conference last Thursday at Washington House, Watchung.

There will be a board meeting next Thursday at the home of Mrs. William Peters, 48 Mansion terrace.

Rabbi Guest Speaker

Rabbi Jack Stern of Temple Emanu-El, Westfield, will speak on "Reform Judaism" as the Roselle-Cranford Chapter of Hadassah holds its first study group Tuesday evening at the home of Mrs. Milton Schloff, 406 Walnut avenue.

Dr. Coe Reelected

Dr. Edward M. Coe was reelected president of the Union County Chapter of the American Academy of General Practice at the annual meeting last Friday night at White Laboratories, Kenilworth. Guest speaker at the meeting was Dr. Robert Verdon, state president.

panel-rama.com
A PLAYROOM, IN YOUR OTHERWISE DRAB AND CHEERLESS CELLAR, CAN BECOME ONE OF THE MOST ATTRACTIVE ROOMS IN YOUR HOME — ESPECIALLY IF THE WALLS ARE PANELED. FOR PANELING, OR ANY OTHER MATERIALS NECESSARY TO BEAUTIFY THIS ROOM, COME IN AND TALK IT OVER WITH US.
Toronto Stores
LUMBER & SUPPLY COMPANY
BUILDING MATERIALS
Cranford 6-0347

THANKS
FOR THE WONDERFUL ENTHUSIASM SHOWN IN OUR LUXURIOUS NEW SHOP.
IF YOU HAVEN'T SEEN IT, PLEASE DO — YOU'LL THRILL AT THE DECOR, THE EXTENSIVE SELECTIONS AND THE MANY NEW DEPARTMENTS.
TEEN-AGERS
Be Sure To Join Our "Starlet Circle" —
• FREE JUKE-BOX
• FREE MEMBERSHIP CARDS
You're sure to "Flip" when you see our selection of Free-Teen and Sub-Teen Fashions.
Come In — Have A Coke — Browse Around
Herberts
— Open Monday and Friday Evenings —
205 E. BROAD ST., WESTFIELD
(adjoining John Franks)

PROTECTION plus SERVICE
How many agents do you need? One!
Some people like to "spread" their business—but one agent should be responsible for your economic security.
Phone BRidge 6-0777
Shaheen Agency INCORPORATED
Successor to John W. Heine & Son
13-17 NORTH AVE., E.
Cranford, N. J.

Install Now! up to 36 months to pay!
ENJOY DEPENDABLE AUTOMATIC DELCO-HEAT WITH EASY, LOW MONTHLY PAYMENTS
GM DELCO
• Prepare now for those first chilly fall nights. Be equipped to enjoy the comfort and economy of automatic heating.
• General Motors Delco engineered heating systems assure you the right temperature automatically, without changing valve positions . . . provide years of low-cost, trouble-free service.
• Every Delco Conditioneer is designed for safety and dependability. You can easily afford the best in automatic heating . . . Delco heating equipment with low monthly payments.
• PERMIT home heating survey. Call us today.
10 YEAR PROTECTION
CHAPMAN BROS.
PLUMBING • HEATING • REPAIRS
36 North Ave., E. — BR 6-1320 — Cranford

KENILWORTH Citizen and Chronicle GARWOOD
VOL. LXV. NO. 40 CRANFORD, NEW JERSEY, THURSDAY, OCTOBER 30, 1958 SECTION FOUR

Battle for Council Positions Highlights Election Picture

KENILWORTH — Contests for two seats on Borough Council highlight interest in Tuesday's General Election here.

Borough Councilmen Frank Mascaro and Raymond Blydenburgh, Democrats, are being challenged by Republican nominees Rocco Zampaglione and James J. Carell. Republican leaders are hopeful of defeating at least one of the incumbents and adding another GOP member to the governing body. Only one Republican, Councilman Ernest Vardalis, now serves.

Polling places will be open at five locations in the borough from 7 a.m. to 8 p.m. The locations are: First District, Harding School, Boulevard; Second District, Fire House, Washington avenue; Third District, Veterans' Center, South 21st street, and Fifth District, McKinley School, Boulevard.

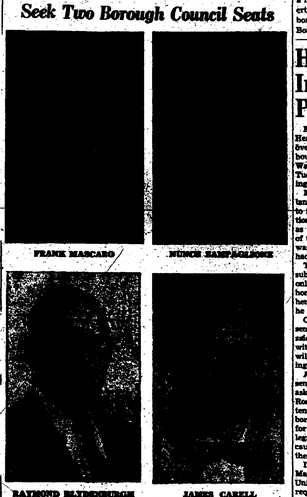
Completing the term of Mr. Mascaro, the council president, is completing his second three-year term. Chairman of the police and fire committees, he is employed by Volco Brass and Copper Co.

Mr. Blydenburgh is serving his third year as chairman of the council's finance committee. He is a former member of the Board of Adjustment. Mr. Blydenburgh is employed in the auditing department of the Jersey Central Railroad at its Jersey City offices.

Assistant sales manager with the chemical and Rubber Corporation of America in Newark, Mr. Carell is Republican county committeeman for the First District. He is a former vice-president of the Kensington Civic Association.

Mr. Zampaglione, a former Republican county chairman and is active in Kenilworth Lodge, VFW. He was the first World War II veteran to assume the chairmanship.

The new state regulation requires that municipalities adopt either the land-fill or incinerator



FRANK MASCARO — MUNCH SAMPSELLONE — RAYMOND BLYDENBURGH — JAMES CARELL

Republican Leader Disputes Democrat Progress Claims

KENILWORTH — Democratic claims of progress in Kenilworth during the past year has shown "no progress whatsoever," James Flynn, borough Republican chairman, stated at a recent meeting of GOP campaign workers.

Mr. Flynn urged all Republicans and Independents to work for the election of James Carell and Nunce Zampaglione, Borough Council candidates. He said they will "act as cornerstones of the new 212 million corporation that is Kenilworth for the good of all."

Democratic claims of progress, Mr. Flynn said, are incorrect. "Mayor Boright has done nothing new and constructive, but has followed in the minutest detail, programs established by his predecessors, who were Republicans."

Labeling recent ordinances "petty and non-constructive," Mr. Flynn called for a codification of the ordinances for better operating procedure in the conduct of borough affairs.

The good financial condition of the borough, Mr. Flynn said, is a carry-over of Republican administrations."

The tax lien program was begun many years ago under a Republican administration and the borough auditor, a GOP appointee, has had much to do with the borough's good financial status, he added.

Mr. Carell and Mr. Zampaglione, in a joint statement, said they feel confident the people of the borough will "favor us with their vote of confidence on Tuesday."

The Republican candidates said

(Continued on Page 2)

CYO Cagers Out in Force

KENILWORTH — The Rev. Michael Hudack, moderator of St. Theresa's CYO, announced today that the enthusiastic turnout for the infectious basketball tryouts promise of "a very successful season."

In the Girls' Division, Mrs. Frances R. Tyne, Mrs. Marjorie Temple and Mrs. Evelyn Hart will coach the Grammar School team, while the Juniors will be coached by the Misses Martha Berry, Dorcas Oltzger and Pat Benimoff.

The coaching assignments for the Boys' Division are Charles Sosa; Sr., Grammar School; Thomas Winfough, Juniors, and John Basile, Intermediate. Mr. Basile stated that the newly organized Intermediate team for boys between the ages of 16 and 19 has room for additional players and requested that those interested report to Harding School Gymnasium at 8:15 tonight.

The facilities of the Harding School Gym have been made

(Continued on Page 2)

American Legion Post Organizing, Issues Invitation

KENILWORTH—A new veterans' organization is being formed in the borough, Councilman Frank J. Mascaro announced today.

Councilman Mascaro is organizer and temporary chairman of Post 470, American Legion. The group now has 17 members on the rolls and invites any borough veteran who is interested in joining to attend an organization meeting at 8 o'clock tonight in Borough Hall.

The new organization, Councilman Mascaro said, is being organized principally to serve ex-servicemen who did not go overseas. The VFW, which has a strong local post, limits membership to overseas veterans. Councilman

Health Board Investigating Poor Housing

KENILWORTH—The Board of Health has begun a crackdown on overcrowded and sub-standard housing in the borough, Mayor Walter E. Boright announced at Tuesday's Borough Council meeting.

Mayor Boright said he advises landlords of local tenement houses to institute "a definite plan of action" to improve conditions as soon as possible. He said one member of the Board of Health told him he was "appalled" by conditions he had seen in some local houses.

The mayor emphasized that the sub-standard housing represents only a small percentage of the homes in the borough. "Conditions here are generally quite good," he said.

Councilman Peter Patulo, representative on the Board of Health, said he agrees "wholeheartedly" with the mayor's statements and will work with the board in seeing that conditions are improved.

A letter was authorized to be sent to the Board of Freeholders, asking county financial help for Roselle in its fight against high tension wire towers through that borough. A request from Roselle for aid from Kenilworth in the legal battle was turned down because there is no appropriation in the budget for such a use.

In answer to an appeal from Mayor F. Edward Biertumpfel of Union, council passed a resolution requesting extension of a state deadline for setting up new garbage disposal methods. The present deadline is March, 1959, and the resolution asks that this be changed to July 1, 1960.

The new state regulation requires that municipalities adopt either the land-fill or incinerator

(Continued on Page 2)

Communion Service Set

KENILWORTH — The Sacrament of Holy Communion will be celebrated at both the 8:30 and the 11 o'clock worship services this Sunday at Community Methodist Church. The Rev. James S. Tiller, pastor, will preach the Communion meditation entitled "Food For The Fed Up."

Mrs. William Bridges, organist-director, will lead the Methodist Choir in the singing of the anthem "The Lord's Prayer" by Kennerly.

The flowers on the Communion Table for Sunday's services will be given by Mr. and Mrs. Adolf Peterson in memory of Mrs. Petterson's mother, Mrs. Mary Andy.

On Sunday evening at 6:30, the Junior Intermediate Fellowship will meet to continue their project of writing a play entitled "Jeremiah, The Unwilling Prophet." The Senior Methodist Youth Fellowship will meet at 7:45 p.m. Sunday to begin a study of the Bible with the Rev. Richard B. Parke, minister of youth, as the

(Continued on Page 2)

Mayor Lists Improvements, Calls Ken-Acres Tax Aid

KENILWORTH—A resume of improvements made in the borough during the past year was given by Mayor Walter E. Boright in an address which highlighted a meeting of the Kenilworth Democratic Club last Wednesday evening at the Kenilworth Inn.

Mayor Boright said the borough is in "better financial condition at present than at any time in its history." He added that many major improvements have been made in recent months, listing them as storm and sanitary sewers, rebuilding of roads, curbings, playground and recreational development, elimination of blighted areas and clearing up of all but 20 tax lien properties.

"We have succeeded in developing what will be one of the finest industrial sections in the area, the Ken-Acres Industrial Park," Mayor Boright said. "When completed," he added, "these new industries will help supply the revenues which will insure a balance for the increasingly heavier financial responsibilities of the borough, particularly due to a required expansion of the Regional High School system and the Rahway Valley Sewerage Authority."

The mayor stressed the need for continuing economy on the part of all officials concerned with administration of public affairs. "Only by the closest scrutiny of expenditures can property taxes be held within reason," he said.

Mayor Boright closed with an endorsement of the re-election bids of Councilmen Frank Mascaro and Raymond Blydenburgh "in order to insure the continuance of Democratic policies of honest, efficient and economical government."

Col. Jack Dunn, Democratic Congressional candidate, recommended support of the water referendum. He said its passage will "insure all of us in Union County an adequate water supply and will promote new industrial growth, which means more jobs and prosperity."

He said there are 225,000 unemployed in New Jersey, 16,000 of whom are in Union County.

Freeholder candidates Frank T. Cuchie, Thomas G. Dunn and John V. Donohue strongly urged a Vocational School that will accommodate students from all sections of Union County.

Councilman Frank Mascaro announced that the "Pre-Election Parade" will start at 22nd street and the Boulevard Monday at 7 p.m. A rally at Kenilworth Inn will be held after the parade.

Henry Patrylow, president, announced that the next club meet-

(Continued on Page 2)

Nothing Further Now On Expansion Project

GARWOOD—Following a review of actions of the past year and a half leading up to the current proposal to remodel the former property of Dereyer's Builders Supply Co. at the rear of Borough Hall for borough use, Mayor Edward H. Tiller announced at Tuesday night's Borough Council meeting that "nothing further on this proposed expansion program will be done unless it meets with the approval of the citizens and taxpayers, after further study, investigation and public hearing."

Mayor Tiller declared he felt it necessary to reply to references by local Democratic candidates to "hasty building plans" and pointed out that action to purchase the former Deremer property and enter into a contract with an architect to draw up plans for remodeling of the buildings thereon was initiated back in 1957 by the then Democratic - controlled Borough Council.

"On October 14, 1958," the mayor continued, "at a public hearing held on an ordinance to carry out the actions initiated by the Democratic-controlled council, citizens and taxpayers present, as well as others, made known to your present mayor and council their opinions concerning the spending of money for that purpose and your present mayor and council referred the ordinance back to the building and grounds committee for further study."

The proposed ordinance referred to, passed on first reading September 23, would provide for ap-

(Continued on Page 2)

Halloween Events Slated For Students

GARWOOD — The seventh and eighth grade art classes in Lincoln School are busy putting the finishing touches on the Halloween displays which will be placed in store windows for the week-end. The dioramas will be judged Wednesday by Mrs. Dante Costa, representing the PTA; Mrs. Michael Knchts, representing the faculty, and John Musso, Jr., a representative of Bisbee and Smith Co.

Halloween will be celebrated in the individual classrooms tomorrow afternoon. A parade has been scheduled for 1:30 p.m. outside if the weather permits, and in the gymnasium if not. Washington School children will follow the same schedule. The children will then return to the classrooms where appropriate games will be played.

Sanford Knoller's sixth grade class in Lincoln School is starting

(Continued on Page 2)

UNICEF Drive By Young People Friday Afternoon

GARWOOD — Young people from the United Presbyterian Church of Garwood and St. Paul's United Church of Christ will combine in "trick or treat" collections between 3:30 and 5:30 p.m. tomorrow for benefit of the United Nations International Children's Emergency Fund.

The local collection, under sponsorship of the United Church Women of Westfield and vicinity, has been publicized through posters in the schools and stores and brochures available at the local

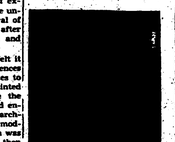
(Continued on Page 3)

for that smart look in glasses look to
Brunner's PRESCRIPTION OPTICIANS
ELIZABETH 277 No. Broad St. Open Thurs. Eve. Closed Wed.
WESTFIELD 217 E. Broad St. Open Monday Eve.
Consult your Ophthalmologist
NOT CONNECTED with any other firm of similar name.
PRESCRIPTIONS ACCURATELY FILLED — SINCE 1925.
NEW! The Ordeon — a unique, scaled book on transistor radios in your own animal colors.

FUEL KIDS
"IT SURE'S COLD HERE THE FALL... WISH HEAT IS NEEDED AFTER ALL"
You order that Fuel Oil for fall and winter . . . but order from us! Metered service — and the price is right. Call NOW.
Lehigh Oil Co.

Garwood to Elect Mayor, Two Borough Councilmen

Opponents in Mayoralty Contest



MAYOR EDWARD H. TILLER



OLIVER W. DAVIS

GARWOOD—Interest of Garwood voters will be centered next Tuesday on the race between Republican Mayor Edward H. Tiller, seeking reelection, and Democrat Oliver W. Davis, past president of the Board of Education, for a two-year term as mayor, and the contest for two three-year terms on the Borough Council. There are 2,526 borough residents eligible to vote in the election.

Running on the Republican ticket for the two Borough Council posts are Councilman John J. Saland, seeking reelection, and Recreation Supervisor Dante A. Costa.

Democratic candidates for Borough Council are former Councilman A. George Casabona and Frank Wanca of 252 Third avenue.

Mayor Tiller served as street commissioner of the Borough Council from 1952 through 1954. Defeated for reelection in November, 1954, he was returned to the council, for his second three-year term in the November, 1955, election. He resigned as a councilman on January 1, 1957, to accept the office of mayor to which he had been named in the November, 1956, election.

During his terms on the council, he served as a member of the Inter-Municipal Water Committee and as Garwood's representative on the Union County Advisory Water Committee. He was chairman of the historical committee for the borough's 50th anniversary celebration in 1953. Mayor Tiller is employed as a supervisor by E. L. DuPont de Nemours and Co. in Newark.

Councilman Saland was elected to a one-year unexpired term on the council in the November, 1957, election and is now seeking a full

(Continued on Page 2)

Masqueraders to Parade, Compete for Prizes Friday

GARWOOD — Annual Halloween parade and costume contest sponsored by the Lions Club of Garwood-Kenilworth will get underway at Hickory avenue and Center street at 7 p.m. tomorrow, it was announced by Postmaster Warren J. Binns, Jr., who is in charge of the event as chairman of the club's boys' and girls' committee.

The parade will move along Hickory avenue to North avenue, along North avenue to Walnut street, along Walnut street to Third avenue and thence into Lincoln School through the back entrance.

Judges for the costume contest at the school will be Mayor Edward H. Tiller; Mrs. John Teuscher, president of the Board of Education; Mrs. James Guare, president of the PTA, and Frederick McCarvick, Lions Club president.

There will be a first prize of $3 and a second prize of $1 in each of three categories in the following age groups: Under 6 years of age, 6 to 9 years old, 9 to 12 years old, and over 12 years of age. The costume categories will be pretiest, funniest, and most original. Duplicate prizes will be awarded in the event of ties, Mr. Binns said.

Candy will be distributed to participants in the program at the school.

Serving with Mr. Binns on the

(Continued on Page 3)

Urge 'Yes' Vote Tuesday On Questions

GARWOOD — "Yes" votes on both public questions to appear on the ballot in Tuesday's General Election have been urged on borough residents by local officials.

Mrs. John Teuscher, president of the Board of Education, today called attention to the fact that the board at its last meeting went on record as favoring the proposed constitutional amendment concerning school bonds.

A favorable vote on the water referendum has been urged by Mayor Edward H. Tiller and other borough officials.

Mrs. Teuscher explained that the school bond proposal would permit funds for the support of free public schools to be used to meet payment of principal or interest on local school bonds. Such a guarantee, she said, would improve the credit standing of

(Continued on Page 3)

Rosary Society to Serve Meals on Election Day

GARWOOD — The Rosary Society of the Church of St. Anne will serve its annual Election Day luncheon and dinner in the cafeteria of St. Anne's School from 11 a.m. to 7 p.m. Tuesday. Included on the menu will be an appetizer, chicken and vegetables, and desserts.

Arrangements are in charge of the society's fund-raising chairmen, Mrs. Frederick Davey and Mrs. Stanley Suszko, with Mrs. Joseph Mayer and Mrs. John Malko as co-chairmen.

Hospitality chairmen will be Mrs. Stephen Banyasz and Mrs. Alfred Sicko.

For Your Health and Your Welfare
Vote "YES" for the Water Referendum
The Water Referendum, which will be on your ballot on November 4, deserves your support. A "Yes" vote means water security for you.
The people of New Jersey need to have an abundant supply of water all twelve months of the year. You want enough water for the health and welfare of every member of your family. Water is a vital factor in New Jersey's economic progress; it is a necessary advantage to the state's industrial growth.
Here are the main reasons why you should vote "Yes":
First, the Water Referendum offers a practical solution to New Jersey's immediate need for a greater water supply.
Second, New Jersey needs additional water storage as well as water supply. This plan would provide storage in reservoirs, for use during dry periods of surplus water which fails during rainy periods.
Third, this is a thrifty solution, since the proposal pays for itself . . . without a single penny of new or additional taxes.
This is a vital problem which must be solved now. To have water security without new or additional taxes . . .
Vote "Yes" for WATER SECURITY on November 4
Yes
No
Mark the act entitled "An act to authorize the issuance of a debt of the State of New Jersey by the creation of a debt of the State in the aggregate principal amount of $15,000,000.00 for the purpose of providing moneys to be appropriated to aid in acquiring and developing additional water supply facilities for public water systems, and providing for the submission of this act to the people at the general election" and providing for the payment of the said debt and the interest thereon?
If the people do not approve of the said proposition, they will vote "No" and if they approve of the said proposition, they will vote "Yes."
PUBLIC SERVICE

Missionary To Argentina Will Speak

KENILWORTH—A missionary to Argentina, J. G. Wain, will speak at services Sunday in Kenilworth Gospel Chapel. Mr. Wain will address the Family Bible Hour at 11 a.m. and at 7:30 p.m. will give a report on his 16 years in Buenos Aires.

The junior youth fellowship will hold a supper meeting at 4:45 p.m. Group prayer meetings are at 7 p.m.

The senior youth fellowship will meet at 5:15 p.m. on Saturday to attend a rally in Bethany Chapel, Yonkers, N. Y.

The women's missionary group will have a regular meeting on Tuesday at 8 p.m. Mrs. A. A. Vonderan, chairman of projects, has announced that this will be the last chance to bring in gifts for Mrs. Thomas Busbee, a Christian worker in northern Ontario.

There will be a service for prayer and Bible study on Wednesday at 8 p.m. A group from the chapel is conducting the service tonight at Jerry McAuley Water Street Mission, New York.

Virginia Smith Is Prospective Bride

KENILWORTH — Announcement has been made of the engagement of Miss Virginia M. Smith, daughter of Mr. and Mrs. Francis B. Smith of 59 Columbia avenue, to Frank J. Ferrara, son of Mr. and Mrs. Frank A. Ferrara of Roselle Park.

Miss Smith, a graduate of Jonathan Dayton Regional High School, is employed by Public Service Electric and Gas Co., Elizabeth.

Mr. Ferrara attended Roselle Park schools and is employed by Miller and Northern Printing Co., Roselle Park.

A fall wedding is planned.

Election Smorgasbord Tuesday at Church

KENILWORTH — The annual Election Day Smorgasbord, given by the Women's Society of Christian Service, will be held Tuesday at Community Methodist Church, with servings from 4 to 7 p.m.

Tickets may be purchased from any society member or at the door.

Mrs. Seth Villa, chairman, is aided by the following committee: Mrs. William Bridger, Mrs. Edward Dorrell, Mrs. Howard Magaby, Mrs. Edward Lallorcan, Mrs. Kurt Staiger, Mrs. Daniel Negele, Mrs. Edward Banfield and Mrs. Everett Althoff.

Health Board

(Continued from Page 1)

methods of garbage disposal by March, 1959.

Councilman Edward Kosbarian, recreation chairman, reported that there may be ice skating at the new municipal tennis courts this winter. He said landscaping work is proceeding around the recently-completed courts.

Mrs. Rose Longo was appointed a school crossing guard for the remainder of 1958, replacing Mrs. Rita Ciccone, resigned.

Mayor Borgiel reported on [illegible] of the borough [illegible] run on the [illegible] ground. He also announced [illegible] prohibited [illegible] [illegible] [illegible]

CLASSIFIED RATES

FIRST INSERTION — 6 cents a word, cash with advertisement.

REPEAT INSERTIONS (Consecutive weeks) — 5 cents a word, cash with each insertion.

ADS SET IN LISTS — 10 cents a word, cash with order. Boldface words (10 ps. type only) charged as two words.

CARD, Checks or Stamps used — 50c charge for composition, copy, etc., regardless of amount.

Rates for Boldface Type

BOLDFACE CAPS — Wednesday at 12 A.M.

For Sale

FINE PAINTS AND ENAMELS
One coat ceiling flat
Wash and paint
Alkyd flat wall paint
All Colors
Apply with brush or roller
Satin Enamel
"Chemilux" White enamel
Ceiling White
Exterior house paint
Exterior trim paint
Asbestos Shingle paint
Color matching by service.
CHESCOTTE PAINT WORKS
709 Boulevard, Kenilworth
UNion 2-0300

UPHOLSTERING — Furniture repaired, fine chairs or fabrics. F. Kastner & Son, 1109 Jerusalem Ave., N. Bel. Hillside 3-0295.

VENETIAN BLINDS in stock, 23 to 36 inches (factory grade) white, 23 and 24 inches (wide), $2.85; also Smooth and C. I. Shades. Complete line of tools. Sam Sr. Crawford Upholstery Shop, 1011 North Avenue, W., Westfield. AD 2-1200.

RUBBER STAMPS made to order on short notice. Low prices. Excellent work. Prices reasonable. Best of material and workmanship guaranteed. Stamp Shop, 111 North Avenue, W., Westfield. AD 2-1200.

SEWING MACHINES
New Machines
Used Machines
Rentals
Sewing Machine Center
42 Elm Street, Westfield — Westfield AD 2-2057
Open Monday evening 'til 9 p.m.

BOOK shelves, base cabinet, wall cabinet, mirror, kitchen table, 4 chairs, 2 lamps, bike, 24" girl's. 276 Lenox Ave., Westfield. Call evenings, AD 2-1523.

FERTILIZER, Peat Moss, Winter Mixture, Seeds, Weedone, Chemicals, Insecticides. C. E. Prabscheck, 112 South Ave., E., Cranford. Fred J. Schmidt, Jr., Manager. 6-1400.

COW or horse manure, well rotted, 2 ton dump load, $15, cash on delivery. Call Mr. Ferns, Scotland 5-2660; 24 Grove St.

KING PUMPS, 500 up. Garwood Pump & Supply Co., 1000 North Ave., Garwood. 2-2266.

ALUMINUM combination storm windows and screens, made to measure, $5.50 per unit. Lifetime guarantee. Call for free estimate. Bridge 6-2100.

SALT for WATER SOFTENERS, delivered in bags or bulk. Call Cranford 6-1400. 19 South Ave., W., Bridge 6-1400.

M. Y. TIMES and HERALD TRIBUNE, all morning home delivery, 7 days, Call Cranford 6-1400.

PIANOS and organs, 88 keyed, fine condition, $75 and up. Call Cranford 6-1400.

BIRDS DIFFERS Hospital and pharmacy, 1 Central Ave., Westfield. AD 2-1212.

HOLLAND RUGS. Floor loom, hand woven, 9 x 12 ft. Will weave to your order. Call Cranford 6-1400.

GROCERIES, delivered on your regular route. Call Cranford 6-1400.

SEASONED hardwood, $20 per cord, delivered. Call Cranford 6-1400.

Furnished Rooms For Rent

ROOMS FOR MEN — In one of nicely furnished homes. Call Cranford 6-1400.

KENILWORTH — Large sunny room, private bath, kitchen. Call Bridge 6-2700 after 6:30 p.m.

KENILWORTH — Furnished room, for one lady. Call Bridge 6-2700 after 6:30 p.m.

LARGE, sunny, newly furnished front room, private bath, entrance. Suitable for 2 girls. Call Bridge 6-2700 after 6:30 p.m.

KENILWORTH — 3 furnished rooms, one or two adults. Call Bridge 6-2700 after 6:30 p.m. North 21st Street.

CONVENIENTLY furnished room, for quiet private home. Gentleman only. Bridge 6-0696.

GARWOOD—Beautiful furnished room, for lady, must be non-smoker, use of private home, semi-private bath with shower. Convenient location. Call Cranford 6-2700 after 6:30 p.m. Via Parkway or Route 22. For information call Ernest 6-1000.

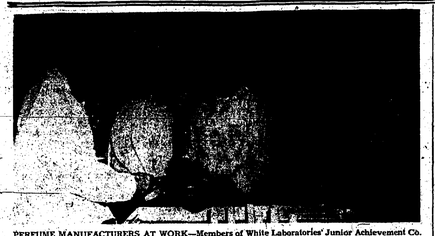
FURNISHED room, near bath, private home. Bridge 6-2222.

WESTFIELD, CENTER — Duplex 2-room, 2nd floor, heat, hot water, private bath, entrance. Adults. AD 2-1212.

WESTFIELD, CENTER — Duplex 2-room, 2nd floor, heat, hot water, private bath, entrance. Adults. AD 2-1212.

CRANFORD — All types, Club Rooms, Sleeping Rooms, Housekeeping Apartments, Business Offices, Stores, Garages, Lots. Call Cranford 6-1400.

CRANFORD, CENTER — Double 2-room, 2nd floor, heat, hot water, private bath, entrance. Adults



PERFUME MANUFACTURERS AT WORK—Members of White Laboratories' Junior Achievement Co. work on stick perfume product of their "Night-N-Day" firm. Left to right: Francis Kennedy, White Laboratories, Inc., executive; Carole Goodreads, 525 Passaic avenue, weighing raw materials; Richard Streko, 742 Vernon avenue, and Robert Keil, 626 Quinton avenue, pouring liquid into stick molds. Observing procedures in the background are John Sofranko of Linden and Paul Place, 113 North 13th street.

Kenilworth Jr. Achievers Produce Perfume, Shampoo

KENILWORTH—Ken-Co Labs, 13th Junior Achievement company sponsored by White Laboratories, Inc. was recently organized by 21 boys and girls from the Kenilworth area. The Junior Achievers will manufacture two products, a "Night-N-Day" stick perfume and "Crowning Glory Shampoo."

The Junior Achievers have established a production quota of 500 stick perfume units and 500 bottles of shampoo. They already sold 200 shares of stock at 50c per share to finance their company operation.

The Junior Achievement group meets at the White Laboratories, Inc. plant, Gallopin Hill road, every Monday evening from 7 to 9 p.m.

White Laboratories, Inc. executives who serve as advisers to the Junior Achievement company are: John Blewitt, Francis Kennedy and Miss Hilda Schwarz.

Kenilworth members of the company include: Joan Marie Bancy, 331 Oakwood avenue; Bobby Barwell, 319 Coolidge drive; Clara B. Beninati, 250 North Eighth street; Mildred A. Beurer, 103 Michigan avenue; Carl Fiedler, 377 Roosevelt lane; Robert K. Keil, 626 Quinton avenue.

Veronica M. Kopystenski, 16 North 22nd street; Anita C. McGovern, 747 Newark avenue; Philip S. Marale, 614 Jefferson avenue; Carol J. Metke, 568 Quinton avenue; Paul C. Place, 113 North 12th street; Joan Marie Russell, 621 Quinton avenue; Patricia L. Smock, 153 South 22nd street; Richard M. Streko, 742 Vernon avenue.

Kenneth F. Susterka, 33 South 17th street; Alex Harland Vannauker, 53 South 18th street; Alice A. Wiegand, 111 South Michigan avenue; John Campanelli, 60 Windsor street, and Carole Goodreads, 525 Passaic avenue.

Honorary PBA Dinner Draws 275 Attendance

GARWOOD — Approximately 275 persons attended the first dinner of the Honorary Branch of Garwood Local 117, PBA, at the Cranwood last Thursday night. Mayor Edward H. Tiller, vice-president, welcomed the guests in the absence of Burton E. Dickerman, president, who was ill.

Undersheriff L. Thomas Daub, former mayor, served as toastmaster for the affair.

Congratulations to the unit on its first year were extended by Police Chief Fred Palmore of Garwood, Chief Lester W. Powell of Cranford, Chief Albert Pfirrmann of Westfield, Sheriff Alex Campbell, and Charles Christian, president of the Honorary Branch of Cranford Local 317 PBA.

NOTICE

TAKE NOTICE that application has been made to the Mayor and Council of the Borough of Garwood, New Jersey, to transfer to GARWOOD SUNSET TAVERN, INC. the plenary retail consumption license now held at 232-234 North Avenue, Garwood, New Jersey, for the sale of alcoholic beverages issued for the C-3 license bearing serial number 1, issued to J. Cuomo, trading as Sunset Tavern, for premises at 232-234 North Avenue, Garwood, New Jersey.

The names and residences of all of the officers and of the stockholders of said corporation are: Edward A. Hanna, 160 Harrison Avenue, Westfield, New Jersey, Ruth E. Hanna, 160 Harrison Avenue, Westfield, New Jersey, and Athena Murphy, 1020 Paterson Street, Rahway, New Jersey.

Objections, if any, should be made immediately in writing to Mr. Peter T. Moses, Clerk of the Borough of Garwood.

GARWOOD SUNSET TAVERN, INC.
232-234 North Avenue
Garwood, New Jersey
Dated: October 16, 1958
Adv. Fees: $10.50 11-6

Bundle Days Collections End Today

The clothing collection at Cranford High School will end this week. Bundle Days end today. This is the last call for Bundle Days Clothing Collection.

Children in many parts of the world—including underprivileged areas of the United States—await the response to nationwide Save the Children Federation Bundle Days Clothing Collection, Miss Ella Haver, Junior Red Cross chairman, stated.

This year the need for clothing in our own Southern Mountains is especially acute, because of floods and unemployment. Donated clothing should be sent to school this week by students or brought to school directly in bags or cartons.

"Students are very enthusiastic about the Clothing Collection and parents and friends are urged to cooperate with them in bringing their total collection to a high point," Miss Haver said.

Blankets and sheets, in addition to good, used winter and summer garments for children, babies and adults are urgently requested. Low-heeled shoes and overshoes are especially needed.

Each year, thousands of children are enabled to attend school in the Southern Mountains by the distribution of clothing through SCF Clothing Centers, where clothing is made available at low prices to a poor but proud people who prefer not to accept free clothing. However, to those who cannot afford to pay, clothing is made available without charge through County welfare and attendance officers.

In addition to its use in the Southern Mountains, clothing is stockpiled for free distribution to victims of disasters at home and overseas. In years past, SCF has rushed clothing to stricken areas in the United States, Algeria, Austria, Finland, Germany, France, Haiti, Israel, Italy, Korea and Mexico.

The Donated Clothing Program is an important part of Save the Children Federation's overall work which also includes the sponsoring of babies, children and schools in the United States and in 13 countries overseas, and the initiating of village self-help projects for children in this country and abroad.

Sermon Topic Told For St. Paul's Service

GARWOOD — "Required of God" will be the sermon topic of the Rev. Stephen Szabo, pastor, at the 11 a.m. worship service Sunday in St. Paul's United Church of Christ. Sunday School will convene at 9:30 a.m. Junior High and Senior High Youth Fellowships will meet at 7 p.m.

Young people of the church will join with those from the United Presbyterian Church of Garwood in "trick or treat" collections for the United Nations International Children's Emergency Fund between 3:30 and 5:30 p.m. tomorrow.

Confirmation class will meet from 4 to 5 o'clock this afternoon, and Senior Choir rehearsal will be held at 7:30 p.m. Junior Choir will rehearse at 4 p.m. Tuesday.

Manlius School Alumni Name Millard to Post

Ranken A. Millard of 319 Casino avenue has been elected to the legislative council of the Manlius School's Old Boys' Association.

The organization, an alumni group of the school, is recognized as the oldest private institution in the Central New York area. Mr. Millard was graduated in 1921.

THIS IS A SPECIAL KIND OF WARDROBE

An important asset for the style-conscious lady and the well-groomed man.

"The right eyewear . . . at the right time . . . makes a world of difference!"

Robert E. Brunner
4 No. UNION AVE. CRANFORD, N. J.
BRidge 2-5850

OFFICE HOURS: 8 a.m. to 6 p.m.
Mon. and Thurs. Eves. Until 9 — Closed All Day Wed.

R. J. Goerke Co.
ELIZABETH FLeming 3-1600

FALL & WINTER HAIR FASHIONS
PERMANENTS from $3.50
OUR OPERATORS ARE REGISTERED
The Loveliest are Yours at
Adv.

$4
The Cleaner that Walks on Air!
• Double stretch hose stretches a full 16 feet.
• Full horsepower motor.
• Telescoping extension wand.
• Cord keeper. • Tool rack.
• King size throw-away bag.
• Come in now and see the great new Hoover Constellation.
Three-wheeled rug nozzle glides effortlessly on both carpet and bare floors.
SAVE $47.65!
CRANFORD RADIO, Inc.
— Open Monday and Thursday Evenings —
20 EASTMAN ST. BRIDGE 6-6776

Prove yourself a junior in-the-know . . . be fashionable and practical at the same time . . . wear Thermo-Jac's "Sideliner" — the washable car coat with convertible hood.
White, Sand, Turquoise 14.98

Tapered washable slacks — masterfully tailored of 85% Wool and 15% Nylon. Demi, Short and Medium lengths. Charcoal, Brown, Black, Menswear Grey. 7.98

Both available in Junior Sizes 7-15

"JUNIOR WORLD,"
GOERKE'S SECOND FLOOR

At Last!
Washable Car Coats and Slacks for Juniors!
Shop Thursday Nites 'til 9!

Two Free Parking Lots — No. 1, West Jersey and Price Sts. . . . No. 2, Jefferson Ave., North of East Jersey St.

High School Wins Listing on School Safety Honor Roll

For the second consecutive year, Cranford High School has received a certificate of Exceptional Merit and was placed on the National School Safety Honor Roll of the National Safety Council, G. Frank Zimmerman, principal, announced today.

"We are proud of our safety education program and are pleased that the National Safety Council has again recognized our efforts," Mr. Zimmerman said. "As long as accidents are the first ranking cause of death among school-age children, all of us on the staff of Cranford High School will continue our organized safety program to teach the young people of our community to protect themselves and their fellow students."

The Committee which reviewed the work of Cranford High School was composed of: Mr. Zimmerman, Mrs. Grover Durham, George Williams and Paul W. Selby.

BARON'S
BIG
DRUG BUYS
DURING OUR
6th ANNIVERSARY SALE

$7.50 ARPEGE TOILET WATER & PERFUME SET $5.50
$1.00 CHILDREN'S BUBBLE BATH ENVELOPES 39¢ box
129 CHARM POPS 89¢
$2.98 FOUNTAIN SYRINGE 98¢
$1.19 IPANA PLUS 79¢
60c HUDNUT DANDRUFF LOTION 9¢
29c SHOWER CAPS 12¢
$2.00 BREATHLESS DUSTING POWDER 89¢

BARON'S DRUG STORE
34 Eastmann St. Cranford, N. J.
(opp. Cranford Theatre)
FREE DELIVERY — TEL. BRIDGE 6-6100
Store Also in Westfield
We Reserve The Right To Limit Quantities
Store Hours: 8:30 A.M. to 10 P.M.

THE CRANFORD
Citizen and Chronicle

Vol. LXV. No. 41. CRANFORD, NEW JERSEY, THURSDAY, NOVEMBER 6, 1958 Entered as second class mail matter at The Post Office at Cranford, N. J. 3 Sections, 24 Pages—10c

United Fund Drive Nears 75% Mark

United Fund totals hit $55,953 at Monday's report meeting as the campaign entered its final week. This is just under 75 percent of the campaign goal with slightly more than 75 percent of the town's homes reported, according to campaign officials.

Monday's report meeting was the lightest to date in the campaign, with only nine of the 19 districts reporting. Election-eve activity and high school open house made a dent in the usual turnout and kept the total from reaching its normal size, according to Clarence L. Fritz, campaign chairman.

Managers of the 19 districts will report tonight and make plans for a complete clean-out of their canvass by next Monday. Mr. Fritz urged that every effort be made to bring in the pledges of the remaining quarter of the town, which could very well put the drive well within reach of its goal, he said.

A special mop-up squad of agency representatives and Lions Club members will then undertake to cover the parts of town that have not been contacted in order to finish the campaign.

Mr. Fritz pointed out that some parts of town have unavoidably been missed, an almost inevitable result in an organization of over 300 workers. Any citizen not reached, he said, may mail his contribution to United Fund headquarters at 338 Walnut avenue, or wait to be contacted by the mop-up squad.

In the last week's reports two additional districts joined Mrs. Alda Nostrand's 101% in beating their quotas. District 2, under Mrs. Paul Christman, reached $2,400 against a quota of $2,000. District 7, under Mrs. Richard Bradfield, hit $1,852 against a target of $1,800. All three pace-setting districts are in the Western group headed by Ray Kirwan, which has reached $18,349 of its overall $21,700 quota.

Largest dollar total in any district, however, has been attained at District 18 of the Eastern group, headed by Henry Smithers, which has hit $5,833 and seems certain to join the select group of districts which have topped their goals.

Mrs. Fritz also announced that the Cranford Women's Club has undertaken the solicitation of the Eastern group, which includes the Nostrand district, and that Mrs. Nostrand will be assisted by Mrs. Kirwan, who has been assistant manager for logistics for the DEW Line project since 1954. He has spent many months in the Arctic working on the project, and his slides will give first-hand information on the frozen north.

(Continued on Page 8)

Mayor Cites Existing Use Zone Clause

Provisions of Cranford's proposed new zoning ordinance, scheduled for introduction and public hearing early next year, would not become retroactive upon passage of the measure, Mayor John L. Brennan explains in a statement issued for publication this week.

Following is the mayor's statement:

"A number of meetings have been held for the purpose of analyzing the proposed Cranford proposed zoning ordinance. At these meetings various policy decisions were reached based on experience and we believe the new zoning ordinance will be very beneficial to Cranford. Present at these series of meetings, which are still continuing, have been the members of the Planning Board, the Board of Adjustment, the Township Committee and department heads.

"Recently I discussed the proposed parking section of the zoning ordinance. This week some comments are set forth concerning the "Non-Conforming Use" section. That section of a zoning ordinance dealing with non-conforming uses is one of the least understood by the average layman. A non-conforming use is defined in Cranford's proposed zoning ordinance as "a use which is lawfully exercised within a structure or on land at the time of adoption of this ordinance, or any amendment thereto, and which does not conform with the regulations of the zone district in which it is situated."

(Continued on Page 8)

College Club Speaker To Tell of DEW Line

"The Distant Early Warning Line" will be the subject of a lecture by Harry D. Lohman of 2 Crescent place for the College Club of Cranford on Husbands' Night, Monday evening in Fellowship Hall of the First Presbyterian Church.

Mr. Lohman is project manager of distant communications and warning systems in the Western Electric Company Defense Projects Division. He has worked with this project since 1954, when the United States and Canada decided to extend a radar chain across the Arctic in a 3,000-mile arc from western Alaska to Baffin Island.

Mr. Lohman will illustrate the discussion with his personal slides of the Aleutian Islands and Greenland, and the official United States Air Force movies of the building of the DEW line.

Each member of the College Club may invite her husband or a guest for this occasion.

The speaker will be introduced by Mrs. Robert C. Simons, program chairman of the evening. Mrs. George S. Sauer is in charge of hospitality, and Mrs. J. Howard McAteer, president, will conduct the business meeting.

Western Electric is the prime contractor for the Air Force for design, engineering and construction of the DEW Line chain of radar stations along the nation's Arctic frontier, across the short Polar air route to Europe and Asia.

The local man, who was appointed manager in May, 1957, has been assistant manager for logistics for the DEW Line project since 1954. He has spent many months in the Arctic working on the project, and his slides will give first-hand information on the frozen north.

(Continued on Page 4)

World Community Day Observances Scheduled Friday

Representatives of local churches will participate in the observance of World Community Day at a service in Osceola Presbyterian Church at 1:30 p.m. tomorrow.

Rabbi Sidney D. Shanken of Temple Beth-El, who spent seven weeks in Israel last summer, will

(Continued on Page 8)



COOL ASSIGNMENT—Harry D. Lohman of Cranford is shown on visit to the Arctic in connection with his duties as project manager for defense warning radar chain.

College Post To Seeland

Dr. Kenneth C. MacKay, president of Union Junior College, today announced the appointment of William J. Seeland, Jr., of Elizabeth, to the newly-created position of assistant to the president.

Mr. Seeland's primary responsibilities, Dr. MacKay said, will be concerned with the college's development program and as executive secretary of the alumni association. He begins his new assignment today.

The current phase of Union Junior College's development program is its silver anniversary development fund aimed at raising $1 million for a new building now under construction on a new campus site in Cranford. A corporation gifts campaign is now underway with the assistance of professional advice.

"We look upon this new position

(Continued on Page 2)

Veterans' Day Closings Slated

Local banks, municipal offices, the Public Library and the Post Office will be closed Tuesday in observance of Veterans' Day. St. Michael's School also will be closed for the day, but classes will meet as usual in the public schools and at Union Junior College.

Postmaster Arthur F. Metz reported business windows at the Post Office will be closed all day Tuesday and there will be no de-

(Continued on Page 8)

Chamberlin Margin 1,406; County Posts to Democrats

(A complete tabulation of Tuesday's vote will be found on page eight.)

Union County's courthouse in Elizabeth, long one of the state's Republican strongholds, will be taken over by the Democrats after next January 1.

In Tuesday's balloting, three Democratic freeholder candidates won to give their party a 6 to 3 edge on the Board of Freeholders, and they carried their candidates for surrogate and register of deeds and mortgages into office with them. It will mark the first time in the county's history that the freeholder board has been under control of the Democrats.

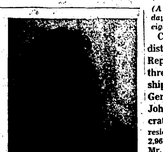
Key to the Democratic victory in Union County was the personal popularity of Harrison A. Williams, Jr., of Westfield, who garnered 93,561 votes in his successful bid for U. S. Senate. His Republican opponent, Congressman Robert W. Kean of Livingston, received 72,251 votes in the county. Mr. Williams won throughout the state by a plurality of more than 88,000 votes.

The only bright spot for county Republicans was the victory of Congresswoman Florence P. Dwyer, GOP incumbent, who defeated Col. Jack B. Dunn of Westfield, Democrat, by 7,310 votes. Mrs.

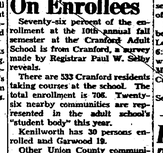
(Continued on Page 8)



FLORENCE P. DWYER



C. VAN CHAMBERLIN



HARRISON A. WILLIAMS, JR.

Adult School Has Statistics On Enrollees

Seventy-six percent of the enrollment at the 10th annual fall semester at the Cranford Adult School is from Cranford, a survey made by Registrar Paul W. Sabo, reveals.

There are 333 Cranford residents taking courses at the school. The total enrollment is 706. Twenty-six nearby communities are represented in the adult school's "student body" this year.

Kenilworth has 30 persons enrolled and Garwood 19.

Other Union County communities represented are: Westfield, Linden, Roselle Park, Elizabeth, Union, Clark, Rahway, Roselle, Plainfield, Mountainside, Hillside, Fanwood, New Providence, Springfield, Scotch Plains and Winfield.

Students from Woodbridge, Dunellen, North Plainfield, Newark, Irvington, Somerville, West Keansburg and Orange also are taking courses at the local school.

For many years, the percentage of out-of-towners attending the Cranford Adult School has been between 20 and 25 percent, Dr. Kenneth W. Iversen, president-director, said.

"By admitting out-of-town residents," Dr. Iversen explained, "we

(Continued on Page 2)

Collect Here For UNICEF

The United Nations International Children's Emergency Fund drive, better known as "Trick or Treat for UNICEF," was a success in Cranford again this Halloween, according to an announcement by the Rev. Curt W. Garrett, chairman of the project, which is sponsored jointly by the Cranford Clergy Council and Cranford Council of Church Women. Total contributions will be announced at a later date.

This money will be used in helping unfortunate children of the world regardless of race, creed or color.

Mrs. William S. Ellinger, president of the Council of Church Women, reported a contribution of $5.16 from the following youngsters who were too young to go out Halloween: Lee Dwyer, Kathy Dwyer, Stephen Potts, Lyn Potts and Patricia Foegert. The children earned the money themselves by doing household chores for neighbors.

The Golden Age Club also contributed $12.21 at its October luncheon meeting.

Participants in the project were

(Continued on Page 2)

Veterans' Day Events Listed For Tuesday

Cranford Post 212, American Legion, and Capt. N. B. Fiske Post 3235, VFW, and their auxiliaries will conduct Veterans' Day ceremonies at the monument in Memorial Park, Springfield and Central avenues, at 11 a.m. Tuesday. The day also will be marked by a memorial breakfast at Veterans' Memorial Home and the annual Veterans' Day dinner at the American Legion Casino.

During the 11 a.m. service, wreaths honoring those veterans who made the supreme sacrifice will be placed by the participating groups. There also will be a tribute to the living veterans in whose honor the day was officially changed from Armistice Day to Veterans' Day by act of Congress in 1954.

The breakfast for VFW members and their friends will be served by the Ladies' Auxiliary at the post at 9 a.m.

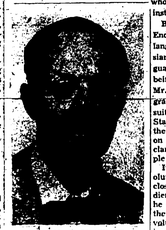
Maj. Gen. Henry G. Nulton will be the principal speaker at the Legion dinner in the Casino at 6:30 p.m. Honored guests also will include Brig. Gen. H. Russell Morss and State Senator Robert Crane.

Past Commander Carroll K. Sellers, legal aide to the Union

(Continued on Page 8)

Language Saved His Life, Teacher of Russian Relates

A man whose knowledge of the Russian language helped save his life 40 years ago is conducting evenings at Cranford High School for 51 juniors and seniors, each of whom is a "peer" according to the instructor.



BRUNO C. METZNER

Bruno C. Metzner of 807 West End place, whose knowledge of languages isn't confined to Russian, can read a dozen other languages. The non-credit course is being given on a club basis with Mr. Metzner providing a mimeographed text until he can find a suitable beginner's textbook. Starting with the printed alphabet, the linguist will concentrate next on the written characters. He declares Russian is a relatively simple language.

It was during the Bolshevik Revolution when the local man came close to death. As a German soldier at the close of World War I, he was serving on patrol duty on the eastern front. At that time volunteer formations were organized to hold the line against the Russians, who in turn were forming the Red Army.

A Russian bayonet almost finished his life when the German patrol was caught by Russians in a trap. Mr. Metzner dived into a ditch, crawled, and as he did his overcoat bunched up. A bullet whipped into his coat, fortunately through the bunched portion. In Russian he asked, "Why did you shoot?" and he turned over in time to have a bayonet rip through his arm. However, lying on the ground and wildly attempting to fend off the bayonet with his arms, he reached into his pocket and threw out his wallet to the attacker. This, and the fact that he spoke Russian, apparently saved his life. Wounded, he was taken prisoner and eventually landed in a prison camp in Moscow.

Born in the Russian city of Kiev, capital of the Ukraine, Mr. Metzner, who was a German citizen there, studied mechanical en-

(Continued on Page 2)

Present Plaques for Realty Improvements



AWARD RECIPIENTS—Pictured above, left to right, are President-elect Phil Henehan of the Cranford Board of Realtors; T. V. Albert, holding plaque awarded by board for best home modernization; Richard Eggers, field representative of National Board of Realtors; Warren D. Southbay, secretary of Cranford Savings and Loan Association, recipient of award for best building modernization; Daniel Hanrehan, regional vice-president of the New Jersey Board of Realtors; President Edward J. Shaheen, and Harry Rekemeier, recipient of award for best storefront modernization.

The Cranford Real Estate Board presented plaques to winners in its recent residential, commercial building and store front modernization contest at a luncheon meeting Friday at Echo Lake Country Club. More than 50 members and guests attended.

Recipients of the awards were Thomas V. Albert, for the modernization of the old Ludlow home at Brookside place and Gallows Hill road; Cranford Savings and Loan Association, for the commercial building, and Rekemeier Floyers, Inc., for storefront modernization.

Phil Henehan, president-elect, was chairman of the committee which sponsored the contest, and the awards were presented by Mrs. W. C. McPherson, Thomas MacMeekin and Gilbert Howland, Jr.

Richard Eggers, field representative of the National Board of Realtors, urged the individual and associate members to "have pride in the field to which you have dedicated yourselves."

Pointing out that realtors have nothing to sell but service, he said that the realtors expect from the public, trust, faith and confidence in their judgment and ability. He

(Continued on Page 8)

Martin Jewelers Purchases Store In Plainfield

Purchase by Martin Jewelers of Taylor's Jewelers, one of Plainfield's oldest establishments, was announced today by Howard M. Siegel, proprietor of the local store.

The announcement comes as a culmination of two years' negotiations with George E. Taylor, who has operated the Plainfield store since 1927. Mr. Taylor, who has been in failing health, will continue to work in a limited capacity. The store will continue under the name of Taylor's Jewelers and will occupy its present modern store on Park avenue, Plainfield.

Martin Jewelers was established in Cranford in 1945 and from the

(Continued on Page 2)

Public School Administrators 'Our Town' Course Speakers

"We Invest in the Future," a study of Cranford's public school system administration, was presented at the fifth session of the "Our Town" course of the Adult School last Tuesday evening.

Mrs. G. Holmes Williams, vice-president of the board of education, compared the American method of local control of education with that of England, where the citizen has no word in the selection of the board or in the choice of curriculum. Local control is what makes the American system what it is, the speaker declared. Here in Cranford, Mrs. Williams related, a popularly elected school board sets school policy, acting as a team and never individually.

With policy set by the board, it is the responsibility of the school superintendent to carry out policy, Mrs. Williams said, but the board

(Continued on Page 4)

Cornerstone Rites Held

Approximately 500 persons were present at the cornerstone laying ceremonies for the new Bloomingdale Junior High School Tuesday morning, Miss Geraldine Clemmons, principal, reports.

A tape recording of the ceremonies and a copy of last week's Citizen and Chronicle were placed in the cornerstone box of 1858 coins, lists of students, school personnel, PTA members and other material of historical significance.

J. M. Strauss, contractor for the new building, supervised the laying of the cornerstone at the corner of the building by the front portico.

Mr. and Mrs. V. L. Brinkerhoff presented an American flag on behalf of Capt. N. R. Fiske Post 32, VFW. Mrs. Arthur Miller of Rolfe Park presented a Bible to the school from the Harry D. Johnson Council 123, Daughters of America.

Speakers were Dr. Clark W. McDermith, township schools superintendent; Channing Rudd, president of the Board of Education, and Dr. William West, county superintendent of schools.

Among the guests were Dr. Kenneth C. MacKay, president of Union Junior College; Mrs. Thomas Nolan, president of the Cranford Board of PTAs; Fire Chief Bernard A. Doyle; Police Chief Lester W. Powell.

Also M. L. Taliaferro, B. C. Belden, Richard Kaul and Mrs. Wal-

(Continued on Page 8)

Christmas Club Checks To Be Distributed Soon

Christmas Club checks totaling $117,356 will be mailed out shortly to 2,301 residents of Cranford and vicinity by the township's three financial institutions, it was announced yesterday.

The Cranford office of the Union County Trust Company will mail 1,978 checks tomorrow totaling $93,434. Their new club will be formed beginning Monday, according to William J. McCrea.

The local office of the Suburban Trust Company will mail 1,598

(Continued on Page 8)