EVENING EDITION

DANVILLE COMMERCIAL-NEWS

SIXTY-SIXTH YEAR—NO. 320 | Danville's One Great Newspaper | DANVILLE, ILL., MONDAY, DECEMBER 7, 1931 | "The Paper That Does Things" | 14 Pages | PRICE THREE CENTS

PROBE ATICA POISON DEATH, SUICIDE

WATCHING The Parade

Garner Elected Speaker Of House

The assessed valuation of Vermilion county property, real estate and personal, has been reduced $18,603,606 under last year by the board of review. Even with this drastic cut the assessment probably [illegible] considering present cash values. Similar reductions in assessments have been made throughout the state. The purpose of the reduction, of course, is to reduce taxes. But the reduction of assessments of itself will not reduce taxes a penny's worth. The only means of reducing taxes is by reducing expenses. Public expenses must be paid and taxpayers must pay them. State authorities already have announced that, due to reduction of assessments, the state tax rate must be increased five cents on the one hundred dollars. And so must the tax rate of Vermilion county be high enough to meet the expenses of the county. Unless expenses be reduced the taxpayers of Vermilion county will be paying the same amount of taxes next year as they are now. Also that they are paying this year.

◆ ◆ ◆ ◆

Danville Elks are deeply engaged in preparing for their annual Christmas tree to amuse the city that are not financially able to buy such sweets and toys and dinner spreads essential to make the occasion a Merry Christmas in the home. The Elks have resolved that no family in Danville shall miss the joys of Christmas through lack of means and they desire information concerning those who might be in need. This Christmas treat has been an annual affair for ten years past, each year surpassing all former years in the number of baskets issued. It is expected that more than eight hundred baskets will be issued this year. Each basket, moving somewhat heaped and running over.

◆ ◆ ◆ ◆

Two big events are scheduled for today—the convening of congress, and the beginning of the trial of Harry F. Sinclair, the oil magnate. Mr. Sinclair, by the way, whose popularity has been the envy of every other oil magnate, has been [illegible] Even a stone image might guess which event will attract the greater interest of the public. Hundreds will pore over the minutest details of the murder trial where one will be interested in what is happening in congress. Cold facts always are of more interest to the public than hot air.

◆ ◆ ◆ ◆

The Cleveland Plaindealer, Ohio's leading newspaper, has trotted out Newton D. Baker of its home town as the most available candidate for the Democratic presidential nomination. "In him," says the Plaindealer, "is to be found not only politicat and economic leadership, but, in a broad sense, that spiritual leadership which the character of the times require, and his nomination next year would throw a beacon light to every liberal and progressive group in America." Mr. Baker was secretary of war in President Wilson's cabinet and served in that capacity during the world war, going in person to the trenches in France to inspect conditions. The Cincinnati Enquirer recently said that Baker was the logical man to head the Democratic ticket. The scrap of paper I happen headed by James M. Cox, Democratic nominee for president in 1920, speaks favorably of Baker's prospects. Always the country may confidently look to Ohio to present a candidate for president.

◆ ◆ ◆ ◆

Wet members of congress are likely to miss some of their favorite bootleggers this session. A federal grand jury has just indicted thirty-six of the law-breakers of Washington, charging 1,106 violations. Inasmuch as many members of congress never called upon to testify concerning their dealings with the leggers, the country may expect soon to hear another outburst of indignation over the injustice of prohibition.

FORMER D. A. R. OFFICER EXPIRES AT GALESBURG

GALESBURG, Ill., Dec. 7.—(AP)—Mrs. Edith Cole Colville, 72, is dead at her home here. She was formerly secretary of the Illinois D. A. R., and the widow of Robert W. Colville, Burlington railroad master mechanic.

WEATHER

GOLDEN TONIGHT

Illinois and Indiana: Fair, colder in north and central portions tonight; Tuesday increasing cloudiness, somewhat warmer in north portion.

SNELL LOSES TO TEXAS DEMOCRAT BY 218-207 VOTE

G. O. P. Retains Its Hold On Senate As New Congress Holds Session.

WASHINGTON, D. C., Dec. 7.—(AP)—With its leaders divided and uncertain, the new congress saw its two constituent branches part company politically at the first session today, the Democrats taking control of the house as the Republicans retained their hold on the senate.

John Garner, a blunt and ready Texas plainsman, was chosen speaker of the house by the margin of two votes over Representative Bertrand Snell, of New York. It was the first time in 12 years the Democrats had captured either branch of congress. The vote was Garner, 218, Snell 207, Schneider Labor, Minnesota, voted for Schneider.

In the senate trouble is brewing for the narrow Republican majority, but it did not appear at today's half-hour session.

Galleries, women filled the sections reserved for members' families. The presidential row in the senate gallery was occupied by several of the cabinet members. In the vice-presidential row behind sat Mrs. Dolly Gann, sister of Vice-President Curtis, with a party of friends.

Merlin On Hand.

Members were on the floor of the senate and house early, smiling and handshaking. Among them, Chief Parliamentarian Merlin Hall, entitled by rule and tradition to the floor privilege.

Two white-veiled former senator, was on hand to see the senate opening session.

Former house speaker, Frederick H. Gillett, of Massachusetts, [illegible] by several members but the flowing coat-tails were far in the minority at both ends of the capitol.

Sharp on the dot at noon, Vice-President Curtis, in the senate, and William Tyler Page, the veteran clerk in the house, brought down the gavels with resounding smacks.

Immediately the bustle of conversation ceased and members stood with bowed head in prayer.

Honors Longworth.

In the house, the Rev. James Shera Montgomery paid tribute in his prayer to the late Speaker

(Continued on Page 9, Col. 4.)

GANG OF THIEVES BEFORE LINDLEY

Box Car Robbers, "Fences" Get Up To Five Years And $2,000 Fine.

CHICAGO, Ill., Dec. 7.—(AP)—Prison sentences were given a gang of box car thieves and their "fences" by Federal Judge Walter C. Lindley today.

Frank Lucas, head of the quarter of thieves, and John Jankowiak, of Milwaukee, were sentenced to five years in Leavenworth penitentiary. John Hennessy, of Cleveland, O., and Fred Johnson, of Sterling, Ill., were given sentences of three years. Five others received [illegible] respectively. The government charged they committed 25 burglaries, three of them in Milwaukee, taking merchandise worth from $12,000 to $20,000.

Charles Polsen, proprietor of the store used as a "fence" for the stolen goods, was fined $2,000 and sentenced to five years imprisonment after pleading guilty. Polsen must serve five years on probation after leaving prison. Others who received suspended sentences for the stolen goods were given lesser sentences.

TWO PRISONERS ADMIT FARMER CITY ROBBERY

KANSAS CITY, Dec. 7.—(AP)—Prestonjack McCord and Harold Peterson, wanted for the robbery of a state bank at Farmer City, Ill., were given into the custody of Savannah, Mo., authorities today to answer a charge of robbing the Round Prairie bank at Pilsners, Mo.

States Attorney Wirt Herrick and Sheriff Peter Sullivan of Dekalb county, Illinois, interviewed the prisoners here this morning and said they had made written statements confessing the Illinois robbery.

New Speaker



JOHN N. GARNER

Representative John N. Garner, of Texas, Monday was elected speaker of the house of representatives, succeeding Snell, Republican, by a vote of 218 to 207. He is the first Democrat to hold this office since Champ Clark, of Missouri, relinquished it in 1919.

YOUNG SLAYER IS GRANTED REPRIEVE

17-Year-Old Rockford Bandit Facing Chair Is Given Stay Of 30 Days.

SPRINGFIELD, Ill., Dec. 7.—(AP)—Merlin McMillan, 17-year-old Rockford youth convicted of killing a street car conductor during a hold-up was granted a 30-day reprieve by Governor Louis L. Emmerson today.

MOTHER AT PRISON

JOLIET, Ill., Dec. 7.—(AP)—The mother of Merlin, 17-year-old slayer of Conductor Thomas McWilliams, who is to die in the electric chair Friday for killing a Rockford, Ill., street car conductor, has "moved" into the state penitentiary here to be near him the last few days of his life.

From the home of E. I. Lee, a guard, she makes frequent visits to the solitary cell, where the boy is awaiting execution. Governor Louis L. Emmerson having denied him clemency in consideration of his youth.

And as welfare workers and sympathetic friends continued their efforts in his behalf, McWilliams declared today he still had hope the governor would grant him a stay of execution and possibly commute his sentence to life imprisonment.

"Wouldn't it be great," he said, "if the governor did commute my sentence? I hope Christmas will help him decide to act in my favor."

The youth's hours reading a Bible given him by a Rockford woman after his conviction for the slaying which occurred during a holdup, the sixth undertaken by the boy, with a companion to "get easy money." "The Bible makes me less afraid of what is to come," he said.

Miss Jessie Binford, head of the Juvenile Protective Association, and Dr. Miriam Van Waters, of Harvard university, known for her work in the juvenile courts of Los Angeles, visited the boy today. Both declared they left him worthy of clemency.

"I have never met a boy," Dr. Van Waters said, "so genuinely boyish and with such fine qualities possible of being redeemed for society."

U. S. TREASURY IS TO BORROW OVER A BILLION

WASHINGTON, D. C., Dec. 7.—(AP)—The treasury wants to borrow $1,320,000,000.

This amount of securities, Secretary Mellon announced last night, will be offered on December 15. It is the fourth time this year the treasury has been in the market for more than a billion dollars.

Most of the money—$1,080,000,000—will be used to pay off debts. The remainder will go to current expenses.

The offerings will consist of $600,000,000 of one-year 3½ per cent treasury notes, $300,000,000 in 3¾ per cent six-month treasury certificates, and $420,000,000 in 3½ per cent nine-month certificates of indebtedness.

ORDER PROBE INTO RAIL CHARGES ON FRESH FRUIT

WASHINGTON, D. C., Dec. 7.—(AP)—The interstate commerce commission today ordered investigation of refrigeration charges on fresh fruit and vegetables from Florida, Georgia, the Carolinas and Virginia to points in Illinois, Indiana, Michigan, Ohio and parts of Pennsylvania and New York.

POWERS SMILING WHEN HE GOES ON TRIAL FOR LIFE

Twelve Hundred Pack Opera House To Hear Story Of Of Romeo Slayer.

CLARKSBURG, W. V., Dec. 7.—(AP)—With a smile on his face, Powers went on trial for his life today.

Twelve hundred men, women and children packed Moore's opera house as the selection of a jury began. They had come from all over the West Virginia mining section to hear again the story most of them know by heart—how Powers wooed many women by mail and how, a small, lewd, cunning man, he won two women and three children vanished after being seen with him; how they were traced to a strange building with subterranean chambers; Powers has built six miles out in the country; how their bodies were found in a ditch nearby, and how powers was arrested and charged with killing all five in the windowless garage.

There were hundreds of the curious among folk who had waited in line outside the opera house for seats early to find the crowded seats greater than the supply. They remained milling about outside, as the night-lighted stage was banked with a border of paper-machee trees and a street scene back stop, became the setting for a drama of life and death.

Troopers On Guard.

Powers is on trial for the death of Mrs. Dorothy Fressler Lemke, Northboro, Mass.

More than a dozen troopers with revolvers hanging from their belts were scattered through the theatre and crowd outside the theatre to prevent a demonstration, but there was no sign of hostility toward the [illegible]

A moment after Powers had taken his place Judge John C. Southern, defense counsel J. Ed. Lawry and Prosecutor Wilt Lee Knight took their places and court was [illegible]

The task of selecting a jury began immediately. Powers followed the questioning of the prospective jurors with keen interest. He showed no emotion, however, at the first mention of his possible fate.

"Haven't you heard people say about Powers that hanging's too good for him?" the defense attorney asked of a talesman.

Powers did not move an eyelid.

Jury Over Half Complete.

Law's most insistent questions were whether the 20 men temporarily in the jury box had been in a "mob" that gathered outside Powers's cell and jeered the prisoner; whether they had seen extra's sold on the streets about the case, and whether they had read pamphlets about Powers' life being hawked on street corners.

Mr. and Mrs. Charles Flemming, Northboro, Mass., sister and brother-in-law of Mrs. Lemke, took their place among witnesses sitting on the stage. They gazed intently fixed on Powers, who carefully avoided looking at them.

At noon recess the selection of the jury was more than half completed. Thirteen of the 20 who must be qualified had been approved. Seven of these seven have been selected the state will eliminate two and the defense six.

FIND ADVERTISING SPEEDS RECOVERY

Board Reports Survey Shows Firms That Spent More Has Better Profit.

NEW YORK, N. Y., Dec. 7.—(AP)—The board of directors of the advertising federation of America announced today that a national survey of 1,000 firms showed that those which increased their 1931 advertising dollar will [illegible] during the past two years.

Gilbert T. Hodges, president of the organization, said the survey showed that those firms which increased their advertising dollars in 1932 made a [illegible]

His report adds that greatly improved credit conditions and the beginning of commodity price recovery are reflected in an "improved general morale."

"Checkups of 102 large companies showed that those firms which increased their advertising in 1930 over 1929 made a 55 per cent better profit comparison than those which decreased it," the report states. "Those same firms increased their lead still further in 1931."

President Hodges pointed out that a recent analysis of 50 large cities found that appreciable business recovery has been under way for some months in the cities where newspaper advertising has been the heaviest.

UNION PARLEY AT CHICAGO GAINING MUCH ATTENTION

Delegates Consider Railway Proposal For Cut In Wages For Year.

CHICAGO, Ill., Dec. 7.—(AP)—Union labor began to deliberate today on proposed wage cuts on railroads for a voluntary 10 per cent cut in wages.

The railroad world, from Wall street to section hand, focused its attention on Chicago as executives of the big brotherhoods opened the conferences that are to settled the question—will organized labor accept a flat 10 per cent cut for one year?

Some of these same labor leaders have once answered "No," but now they are preparing to submit the question to 1,500 general chairmen of the unions of all the railroads.

The program called for preliminary group meetings between the general committees today and tomorrow with a combined meeting of all delegates Wednesday, at which time a decision may be reached.

Reduction of wages has been put up to the employes as something it must accept if the railroads are to escape economic ruin. And there have been many statements from the employers' side that if the cut were not accepted voluntarily, it would be made effective early, to have reductions forced on the men.

Labor leaders, on the other hand, have suggested that the men might be willing to accept shorter hours of work rather than a cut in pay, but asserted that "labor can not be called upon to carry a debt to [illegible]

Other suggestions have been made that the railroads could maintain the fatalities of the working men, they contend, than it is to pay dividends to stockholders.

Since the meeting in New York last month, which resulted in some-[illegible] railway presidents and union executives, [illegible]

[illegible] ...ment has been [illegible] ...ful.

Canadians Protest.

The Canadian Board of Conciliation, over the protests of the union members, recommended a 10 per cent cut in wages. The unions said they would not accept, but the reduction was promptly announced by the railroads. The unions protested to the government.

The Wabash railroad was placed in the hands of receivers on a petition that alleged the road's net income during the past year had been insufficient to meet interest charges on its $150,946,300 funded indebtedness.

President Fred Sergent, of the Chicago and Northwestern "urgently requested" union men on his road to consider a "proper reduction of at least 15 per cent."

Although the roads contend wages can be forcibly lowered under the Railway Labor act, Attorney Donald R. Richberg, counsel for the Railway Labor Executives' Association, has advised the labor leaders that there is no law and which railway workers can be compelled to work for reduced wages.

OPEN CONSPIRACY TRIAL IN CHICAGO

Over Thousand Witnesses To Testify In Sanitary Board Case.

CHICAGO, Ill., Dec. 7.—(AP)—More than 1,000 witnesses were called today for the opening of the $50,000 conspiracy trial involving nine former trustees and employes of the sanitary district of Chicago.

Three criminal courts judges, Chief Justice Harry M. Fisher, John Prystalski and James J. Kelly will sit on the bench.

The state's charges were that the defendants misspent the taxpayers' money in padding pay rolls, awarding contracts without competitive bidding, and committing other extravagances.

Two of the defendants, James J. Wadden and John J. Tauhy, are still members of the board of trustees that supervises the Chicago metropolitan area's drainage system. The others are Timothy J. Crowe, former board president, Frank J. Link, John K. Lawler, August Miller, John T. Miller, and Martin E. Dolezich.

DON'T FORGET

The Commercial-News on your gift list this year. The first impression it will serve each day as a reminder of your good will and thoughtfulness to your friends and relatives. A beautiful Christmas card announcing your gift will be mailed to reach the recipient with the first copy. Evening edition one year $6.00—outside Illinois and Indiana $7.50. You may hand your order to your carrier who will receive a nice commission on it.

Rescue Priests

SEWARD, Alaska, Dec. 7.—(AP)—After being marooned in the Lake Tekarka district for 11 days, forced down near Tacotna, the pilot, mechanic and brothers George Fries and Martial LePeyre, have been taken to Tacotna by dog team. The dog teams were dispatched after the brothers had been located by airplane searchers.

O'NEAL OPENS '31 PARLEY OF FARM BUREAU SOCIETY

Demands Fore Regulation Of Exchanges, Less Taxes And More Credit.

CHICAGO, Ill., Dec. 7.—(AP)—Edward A. O'Neal, president of the American Farm Bureau Federation, opened the thirteenth annual meeting convention today by declaring agriculture must have federal regulation for grain and cotton exchanges "fore" as other industries, an improved market act, less taxes, and more credit.

"Agriculture must be militant," he declared. "Let's more completely organize agriculture; strengthen and coordinate our service organizations, so we could make our voice be heard in the halls of congress; bring about a better financial system for agriculture—an honest dollar for the farmer; a revision of the present tax system and a fairer representation of agriculture in all government agencies; and a coordination of agricultural forces in a common program.

[illegible] ...ment [illegible] ...ment has [illegible] ...ment [illegible] ...ment [illegible] ...ment [illegible] ...ful.

(Continued on Page 12, Col 1.)

WOMAN AGAIN ON TRIAL FOR LIFE

Alleged Slayer Of Ohio Who Once Faced Chair Pleads Guilty To Charge.

WOOSTER, O., Dec. 7.—(AP)—Mrs. Julia Maude Lowther, Astabula county, [illegible] woman electrocuted in Ohio for murder, pleaded guilty to a charge of homicide today as her second trial was begun. Mrs. Lowther is accused of killing Mrs. Clara Smith, 28, Ashtabula, in a plot with Mrs. Smith's husband, Fay, pleading to the homicide charge, Mrs. Lowther waived her right to a trial by jury, and thereby put her fate in the hands of Common Pleas Judge George A. Stern.

Mrs. Lowther still faces a chance of going to the electric chair, for Judge Stern will determine her degree of guilt, and if the evidence warrants it, he may find her guilty of first degree murder.

Mrs. Smith's husband, Tilby, was convicted of first degree murder in the alleged plot with Mrs. Lowther, and died in the electric chair at Ohio penitentiary the night of Nov. 20.

Tilby Smith and Mrs. Lowther arrested the killing, the prosecution contended, to prevent Mrs. Smith from possible interference in their illicit love affair.

The state contended Smith drove his wife in a truck to a road near Ashtabula, where Mrs. Lowther was waiting in another car. Mrs. Lowther fired the shot which killed Mrs. Smith as the victim sat in the truck with a baby in her arms.

CHICAGO UNION TEACHERS SEEK SHORTER HOURS

CHICAGO, Ill., Dec. 7.—(AP)—More pay, fewer pupils to instruct, and a five-hour day are among demands in a program formulated by union school teachers of Chicago.

No overtime was also included in the demands which were published in the initial issue of the "Chicago Union Teacher," a monthly publication now being circulated.

Chicago teachers have received but one month's pay in cash since last spring because of a shortage of money due to a tax muddle.

TWO HURT, HORSE IS KILLED AS CAR SMASHES WAGON

Sheriff Is Called To Probe Bad Accident On George-town Road.

One horse was killed outright, a wagon was demolished and two men are nursing cuts and bruises, but not seriously hurt, Monday morning at 1:30 o'clock when an automobile driven by Theodore Williams, 113 West Thirteenth street, Richland, crashed into the rear end of a wagon driven by Jake Gosnell, Melrose addition, south of Danville. The accident occurred just north of Hegeler lane on the Georgetown road.

Logan Marshall, Fifth street, Tilton, was in the wagon with Gosnell. The two men were on route to the Ed Montgomery farm, near Westville, to husk corn. They told Sheriff F. W. Ward that Marshall, holding a red lantern, was standing in the rear end of the wagon when the crash came. They were en route south on the Georgetown road and Willis was going in the same direction.

The wagon was virtually demolished. The automobile, also badly damaged, was towed to the city for repairs. The injured men had their injuries dressed.

Pedestrian Injured.

James Carter, a Spanish-American war veteran and member of the soldiers' home, is in the home hospital receiving treatment for bruises and a broken arm received Sunday afternoon at 1:30 o'clock when he was struck by an automobile driven by Thit-and-and-Driver in the 400 block on East Van Buren street.

Carter was walking on the west in the road at 411 East Van Buren street when found by officers. Police were summoned by persons living in the neighborhood who stated the man was drunk. The injured man was taken to the hospital.

Police are unable to find a witness to the accident.

Tire Bridge, Car.

Norvel Dupree, 111 Lemon street, suffered cuts on the face and left forearm, and the loss of one tooth Sunday evening when his automobile was struck by another car on the bridge that spans Stony creek on Seminary street. Dupree did not give the name and address of the driver of the car in his report of the accident, which says that the other automobile struck the bridge railing and then swerved into his car. Dupree received his injuries when thrown against his windshield, the impact being sufficient to shatter the glass.

CAPITAL POLICE REPEL MARCHERS

Demonstrators Fail To Pass Into Senate Chambers; City Is Guarded.

WASHINGTON, D. C., Dec. 7.—(AP)—Twice repelled by bluecoats, 1,500 demonstrators today made an unlawful attempt to gain admission to the floor of the senate and turned to the White House.

Returned admittance, they sought their way past police, only to be shoved back.

They refused to admit failure to the crowd of demonstrators that awaited them in front of the capitol. Three speeches which the one of the leaders asserting congress had refused to hear the demand of the unemployed.

Then they went, as they had come, singing the "Internationale." Hymn of the communists, their road took them back over Pennsylvania avenue to the White House.

As the demonstrators were leaving the capitol, a patrol wagon [illegible] ...ds.

It was followed by motorcycle policemen to augment those already there.

Special guards were posted at all entrances to the state, war and navy buildings across the avenue from the White House.

MEET Miss LUTS

The Commercial-News announces appointment of Miss Kathleen Luts, formerly of Indianapolis, Ind., to take charge of its society page reader department. Miss Luts has had many years of newspaper experience and is well qualified to handle this department.

SPECIAL FOR TUESDAY

10 pound navy beans 19c, Perry Jumps Grocery Co.

PHONE OPERATOR, MAN FOUND DEAD IN WOMAN'S ROOM

Note Left By Former Danville Resident Veils Strange Deaths In Mystery.

ATTICA, Ind., Dec. 7.—(UNE)—Cold in death the bodies of Mrs. Dorothy Mannifard-Woods, 37, and Clyde W. Smith, 51, were found in the former's room in the home of James W. King, West Jackson street, Attica, this morning, about 9 o'clock.

A note in Smith's handwriting said that he had given Mrs. Woods some capsules for a headache, that she had appeared to be very ill, and that he feared the medicine he had given her was poison. There was no statement that Smith had taken his own life, according to authorities investigating the case.

Mrs. Woods, the daughter of Mr. and Mrs. Joseph Mannifard of near Newtown, had been telephone operator at the local telephone exchange for a year or more. She was the wife of Lester Woods, but they had been living apart for many months. Interlocutory proceedings had been instituted in the Fountain circuit court.

Father Lives Near Catlin.

Smith was born at Hillsboro, Ind., and for a number of years lived in Danville. His father, Ames near Catlin, is about a year ago he purchased the automobile business of Mrs. Woods.

Mrs. Woods and Smith moved to Attica about three months ago and sold out to C. G. Rawley, of Danville, and a man by the name of Woods.

Mrs. Woods was married twice, but was married but he and his wife had been living apart for some time. Mrs. Smith is employed at the Nathan pants factory in Attica. Mrs. Woods had been employed with the parents in Danville recently it is said.

Smith and Mrs. Woods were seen together Saturday night, and early Sunday morning Mr. King said he went to the country to spend the day, and after working at the restaurant for a time to fix the furnace and go to the country to join his family.

Mrs. Woods had notified the telephone office that she would be the latter left her post Sunday morning at 7 o'clock to go to her room to sleep, and asked her not to be disturbed. The operator called in her place. She saw her as she was leaving the building and spoke to some of the family would be home during the day.

Blinds Are Drawn.

Mr. King family returned home about 10 o'clock Sunday night. The blinds were drawn at Mrs. Woods' room, which was on the lower floor, and they believed she was reading and did not go to her room.

Monday morning, after Mr. King had gone to his place of business, a call came from the telephone office, stating that Mrs. Woods had not reported for work and asking King if he had seen her. Mr. King went home and entered the room occupied by the two were found lying on the bed. Both had been dead for many hours, probably since some time Sunday afternoon.

Coroner Clifford Crumley, of Covington, was notified and arrived in Attica about 2 o'clock. It is expected that an autopsy will be held to determine the kind of poison administered.

IN CITY SATURDAY

Clyde Smith was the son of William D. Smith, residing one and three-quarter miles southeast of Catlin. His mother died last March. His father has resided in that vicinity for the past six years, and the son had recently been living at home. About three months ago Smith sold his business in Attica to C. G. Rawley, of Danville, who had been associated with Fred Jarvis in an automobile and paint shop at 9 North Franklin street. Smith took over Rawley's interest in the local shop only a few days later sold out to Mr. Jarvis.

Smith was in the Franklin street shop Saturday afternoon and talked for a time to Mr. Jarvis and at that time that he was going to the farm with his father.

The father of the dead man received a telephone message shortly after 9 o'clock Monday, telling of the finding of the bodies of his son and Mrs. Woods. He left immediately for Attica.

BANDITS NEARLY MAKE THIS MAN A "LADY GODIVA"

CHICAGO, Ill., Dec. 7.—(AP)—The difference between Lady Godiva and Thomas Lee of Chicago, is that Lady Godiva had a horse.

But let Mr. Lee tell about it.

The thermometer, he said, stood at 32. I was going to an alley five blocks from home. There was only a few cents in my pocket with me. Then one of them said:

"You must think we are in the business for fun. We'll shoot if we make a move or scream."

Then they took off my overcoat and my suit and my vest and my socks and whatever else I had on, and left me in my underwear. I had to explain my state of mind to the dashed fools and barely got started from there to the police station.

Fund Needed For Rivers And Harbors Cut One-Fifth

CONGRESS GIVEN FIGURES SLASHED BY BUDGET BODY

$16,000,000 Removed From Request; Lower Labor Costs Will Help.

WASHINGTON, D. C., Dec. 7.—(AP)—Pruned by one-fifth from their original figure, the estimates of money needed for river and harbor work during the next fiscal year for $60,000,000.

Fifteen million dollars were removed from the original $75,000,000 request that Major General Lytle Brown said to be "the budget bureau."

Most of the individual projects of the county will be curtailed a little to accomplish the reduction, General Brown, in meeting the demand of the budget bureau to lower the total, trimmed most of the activities.

Costs Lower.

Army engineers, however, expect lower costs of labor and materials to make up about half of the amount slashed.

For flood control work which is separate from rivers and harbors, $15,000,000 was asked, $10,000,000 more than was given for the fiscal year. The budget bureau trimmed the figure to $12,000,000, with the army engineers said they could accomplish the work that had been assigned to the next fiscal year under the ten-year program.

The total for river and harbor work was the same as allocated for this year.

The figures arrived on Capitol Hill Monday when the army engineers had time to get down to business and were set aside to await their turn before the two appropriation committees that must pass on them.

Detailed Figures.

Detailed figures on the estimates will be made available when the chief of the army engineering projects submitted the figures on what he could use profitably in the fiscal year beginning next July 1, on plans it is estimated will cost $216,561,675 to complete.

To sustain his position he said that 1,000 miles of inland waterways which dot the country's coast lines "authority to build rivers and harbors" in the $197,813,523 value of commerce in 1930. Already they have cost the nation $858,759,919.

Among the projects listed were including the Mississippi river system and the Illinois, Missouri, Ohio and Mississippi waterways asked $25,491,000. For Atlantic coast harbors and channels he wanted $14,150,000; for the Pacific coast $5,000,000.

Estimates for the rivers will reach the house in this session of congress but technically will be listed as "non-military items." Then after the gauntlet of legislative scrutiny, actual cash will begin to reach the hands of Brown's thousands of workers.

$7,235,000 For Lakes.

Harbors and channels on the gulf coast were allotted $2,088,500. The Great Lakes system would be given $7,233,400. Canals along the coasts from Boston to Corpus Christi, Tex., would take $7,300,000.

The Port of New York and surrounding waters, including Newark bay, would get $2,893,440; the Delaware river from Trenton through Philadelphia to the sea $2,216,000; Baltimore harbor and channels $640,000; Savanah harbor $667,000, and Mobile harbor $300,000.

On the entire Mississippi river system Brown would spend $25,-000,000. This includes: $2,675,000 for the Illinois river; $4,545,000 between the Illinois and Minneapolis; $4,500,000 for the Illinois river; $2,663,000 for the Missouri river; $3,920,000 for the Ohio river; $700,000 for the Monongahela river and $1,545,000 for the Kanawah river.

On the Pacific San Francisco harbor would receive $445,000; Monterey harbor $245,000, and Redondo harbor $410,000.

To the Great Lakes system connecting channels $3,373,000 was asked; including $1,134,000 for the Detroit river.

MAKE UNEXPECTED VISIT TO CAPITOL

President And Wife Inspect Construction Projects After Services.

WASHINGTON, D. C., Dec. 7.—(AP)—In one visit to the capital Sunday in the midst of a crowded week-end, President Hoover drove for nearly an hour.

One construction job after another was visited. Once, the president stepped into a street car to get acquainted and the entire party, at that time augmented by a police escort, is reported to have had a merry time.

The party first drove toward Capitol hill for a look at the improvements now in progress around the senate office building. Then it crossed the capitol grounds to the newly completed house office building.

Here they took a look at the new underground passageway from the house to the capitol hill, and drove along Constitution avenue, flanked with huge excavations in which new government buildings will rise.

EXCEPTIONAL PICTURE OF DEATH AT 300 MILES AN HOUR



Belching forth smoke and flames, the racing plane of Lowell Bayles, Springfield, Mass., speed flier, is shown in this exceptional action picture as it struck the ground while he was flying about 300 miles per hour at Detroit, Mich., in an attempt at the world's land plane speed record. Bayles, whose body is indicated by the arrow, had previously been clocked at 278.4 miles per hour. Unlucky "breaks" had brought him the name of the "hard luck flier." The world record is 278.4 miles per hour. The picture, one of the year's greatest, was taken by a cameraman for NEA Service and The Commercial-News.

DISCLOSES MOVE TO DRAFT BAKER

Ohio Man Describes Plan As Founded Upon Real Public Demand.

COLUMBUS, O., Dec. 7.—(AP)—A statewide organization to draft Newton D. Baker, of Cleveland, as a candidate for the Democratic presidential nomination is in formation, Martin L. Davey, of Kent, O., said Sunday.

Davey said that Baker is not a candidate and is in no "remote sense" connected with the movement. Davey characterized the movement as "spontaneous" and as founded upon real public demand for Baker, not confined to Democrats.

Baker stated in no uncertain terms that he is not a candidate anyone to use his name.

GOV. WHITE BACKED

CLEVELAND, O.—(AP)—Newton D. Baker, advised Sunday of the movement in Ohio to draft him as Democratic presidential nominee, told the Associated Press he understood that Gov. George White, would "by common consent" receive the support of Ohio's delegation. Mr. Baker said he had no knowledge of any movement in his favor.

BRIDGE EXPERTS TO MEET TONIGHT

World To Watch "Battle Of Century" Between Lenz And Culbertson.

NEW YORK, N. Y., Dec. 7.—(AP)—The doorbell will be disconnected when the contract bridge "battle of a century" begins in the apartment of Mr. and Mrs. Ely Culbertson Monday evening.

Telephones will be plugged, a guard will be posted outside the unlatched doors, and nobody will be admitted save the referee and ona bridge-wise butler, who knows when to empty the ash trays and when not to.

"For a bridge player to do his best," says Culbertson, "he must have quiet. He must also be comfortable."

Culbertson has wagered Lenz $5,000 against $1,000 that he and Mrs. Culbertson, or another partnership, can score a higher score after 150 rubbers of contract than Lenz and his selected partner, Oswald Jacoby. Winnings go to charity.

Culbertson must use his own system of bidding and Lenz must use his, which is incorporated in the so-called "official" system promulgated by Lenz and other bridge masters after Culbertson had refused to join them. Controversy between Culbertson and the "official" group led to a challenge by Culbertson last September.

Never has card table attracted such attention. Even the newspaper organ of the labor party in London has been devoting space to it. The interest reflects the rapid growth of contract bridge, which is superseding or has displaced auction bridge more rapidly than auction put plain whist into the discard.

It is stipulated that the match shall end by Jan. 15. There will be play Monday, Tuesday, Thursday and Saturday nights. The players hope to complete eight rubbers nightly, and estimate the match will involve 1,000 hands.

Body Of Lowell Bayles, Speed Ace, To Be Taken To Illinois For Burial

DETROIT, Mich., Dec. 7.—(AP)—The body of Lowell R. Bayles, Springfield, Mass., air pilot, who crashed to his death Saturday in an attempt to break the world land plane speed record, will be taken to Newton, Ill., the home of his father, R. E. Bayles.

Funeral services will be conducted there Wednesday.

Bayles died in his fourth official attempt on the record of 278.48 miles an hour, now held in France. On a previous attempt he had exceeded 311 miles an hour, failing by a small margin to exceed the existing record by 4.67 miles an hour, as was necessary to give the speed title to the United States.

The wreck of the plane, which burned after crashing, was so complete that the exact cause of the accident probably never will be known. It is believer, however, that Bayles, who was flying a straightened out for the first dash after a climb of about 5,000 feet. His speed was estimated by witnesses at more than 300 miles an hour.

Bayles was born in Mason, Ill., and learned to fly at Christopher, Ill., in 1924. He and the plane in which he met his death were the sensations of the national air races in Cleveland last summer. He won the Thompson trophy race.

ROMANCE REVEALED

SPRINGFIELD, Mass.—(AP)—A secret romance which was to lead after the Christmas holidays to the wedding of Lowell R. Bayles and Miss Gertrude St. Marie, of this city, was revealed Sunday as the young woman left for the mid-west to attend the funeral of the speed flier.

Friends revealed that the couple had been acquainted almost two years, but had managed to keep the news from all but intimates.

The Rev. W. J. Chequette, of St. Thomas' church, confirmed the fact that arrangements for a wedding after Christmas were being made.

EX-TEXAS RANGER SLAIN BY SHERIFF

Officer Noted For Speed On The Draw Is Killed With Sub-Machine Gun.

RANKIN, Tex., Dec. 7.—(AP)—Graham Barnett, 41, a former Texas ranger noted for his speed on the draw, was killed by Sheriff W. C. Fowler in the county, with a sub-machine gun yesterday.

The sheriff, who poured a stream of lead into the motor car of the victim from a window of his own machine, intimated a dispute over a financial matter led to the shooting.

Barnett dropped dead without firing any of his two weapons, including a .45 caliber automatic pistol, with which he was armed. He had been appointed sheriff's deputy marshal and special officer as well as a ranger.

"I had to do it." Sheriff Fowler said. "It was either he or me. He made a move for a gun."

Sheriff Fowler was charged with murder and released under bond.

The shooting occurred on the Main street of this little village.

Barnett, who is survived by his widow and five children, made a reputation as a marksman in his youth. At 18 he killed Will Rapp in Langtry, Tex. He was tried and acquitted, as he was also in the death of "Noisy" Watson in 1918 in Reagan county.

In the desert ranges of the west, sheepmen sometimes cover snowdrifts with straw to delay melting and furnish water for the range ponies. The water rides them over early dry seasons.

SAY ICE CREAM FIRST MADE BY G. WASHINGTON

WASHINGTON, D. C., Dec. 7.—(AP)—George Washington was credited today with being the first person to make ice cream.

The first president's own words were quoted in support of the claim by the George Washington Bicentennial commission. His cash memorandum book on May 17, 1784, contained an expenditure for a "cream machine for ice."

The commission said it was "willing to give Washington credit for it until better facts forthcoming in favor of someone else."

It had been generally accepted that Dolly Madison, wife of the fourth president, was the inventor of ice cream.

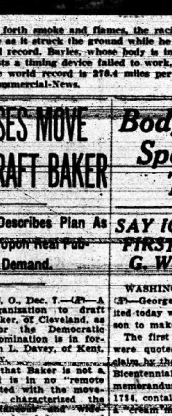

Read carefully. The answers to the following questions will be found in the advertisements appearing in Santa's question box in the Classified section. Twenty prizes for best and neatest correct answers.

Keep these lists of questions until Wednesday. Then send all seven in at once.

1—What Cafeteria serves special Christmas Dinner Parties?

2—Where can you get a permanent wave for $5 for a Christmas present?

3—What Photographer makes flash town photographs?

4—Where can you buy antique tables and dishes?

5—What local candy dealer mails appropriate gift packages anywhere?

6—Give street address of firm offering most practical Christmas gift?

7—What shop on Vermilion street has a name that sounds like a clock?

NAME

ADDRESS

Will you be among those to receive a merchandise certificate and tickets to the Fischer Theatre now featuring Eddie Cantor in Palmy Days?

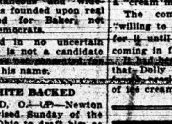

ORGANIZED LABOR HONORS 'MOTHER'

Union Men Hold Exercises At Illinois Shrine Of Mary Jones.

MOUNT OLIVE, Ill., Dec. 7.—(AP)—Organized labor Sunday paid homage at the shrine of "Mother" Mary Jones.

In the union miners' cemetery here, where members of the Modern Woodmen of America, which participated in the exercises, hauled 40 pails of water from the Illinois Central railroad tracks, a mile away, to honor her memory.

The exercises were in charge of the United Mine Workers of America. The principal speaker was Frank Bender of Taylorville, former president of the Ohio mine workers.

Before her death July 30, 1930, at the age of 100 years near Silver Springs, Md., "Mother" Jones, in a document filed at Carlinville, requested that she be buried in the same soil as the miners killed in the riots of 1898. Miners joined in carrying out her wishes.

Speakers remembered that wherever the battle was hottest in labor's fight, "Mother" Jones would be a compelling spirit. Trinidad, Colo., saw her exhorting the coal diggers in the bloody mine fields of 1914. Pennsylvania, West Virginia, and Illinois coal struggles added to the legend. Railroad strikers as far back as 1870 took courage from her leadership.

The daughter of an exiled conspirator for Irish freedom, she was born in Canada in 1830. Devotion to labor became her principal concern after the death of her husband. George Jones, union molder, and four children in an epidemic of yellow fever.

She suffered arrest and several jailings in her chosen path.

Shortly before her death she gave her last $1,000 to the Illinois miners to aid in re-organization of their torn union and made peace with her foe of the Colorado coal conflict, John D. Rockefeller, Jr.

Radio Schedule

ON AIR MONDAY NIGHT

6:00 WENR—Vermont Lumber Jacks; WJJD—Sport Quiz; WMAQ—Uncle Quin's Orchestra.

6:15 WJJD—Sport Quiz; WMAQ—Uncle Quin's Orchestra.

6:30 WGN—Carmen Waltz Boys; guar.

WENR—Phil Cook.

KYW—Orchestra.

6:45 WENR—The Goldbergs; dramatic.

KYW—Boake Carter.

7:00 WGN—"Easy Aces"; Bridge Sketch.

WLS—What's the News; William

WJJD—Admiral Byrd, CBS.

7:15 WMAQ—Admiral Byrd, CBS.

WLS—Our Children; Andre Kostelanetz, CBS.

KYW—Montgomery Ward.

7:30 WENR—Jack Benny; guest; NBC.

WGN—Death Valley Days; Joseph Bell DeHart, NBC.

8:00 WMAQ—Harry Horlick's Orchestra; NBC.

WGN—Wanderers male quartet.

8:15 WENR—Famous Beauties of History; NBC.

8:30 WENR—Parade of the States, NBC.

8:45 WENR—The Old Singer.

9:00 WGN—Mineral Water; variety.

WENR—Ben Bernie with Lanny Ross and Bob, NBC.

9:30 WGN—Legal information for the public.

KYW—Robert Tyler; read Scott.

9:45 WGN—Songs from Light Opera.

10:00 WENR—Jesse Crawford, organist; guest star, NBC.

WMAQ—Dance Music; Orchestra.

WGN—Lowell Thomas, Lincoln Highway, NBC.

10:30 WENR—Don Coleman, NBC.

10:45 WENR—Lu Ann Simpson.

WGN—Dance Music; Orchestra.

11:00 WENR—Mildred Bailey, NBC.

SIMPLE SIDE OF LIFE EMPHASIZED IN ACADEMY TALK

Emmerson Is Speaker Sunday At Morgan Park; Three Factors Stressed.

CHICAGO, Ill., Dec. 7.—(AP)—"What we need most is to get back to the fundamental things of life, the home, the church and the school," Gov. Louis L. Emmerson told the graduating class of 1931 at Morgan Park Military Academy, emphasized these three factors of advancement as the source of our greatest opportunities and added that, in them our greatest satisfaction is obtainable.

As the speaker of the Governor's Citizenship day program arranged at the academy, the chief executive spoke on present day opportunities for effective citizenship.

"The day of opportunity in the United States," he said, "has not passed. In fact, it has hardly begun; but it is perhaps more elusive than it was 50 years ago. The worker may find it, but the idler never will.

"I can look back over my own acquaintanceship and pick out, here and there, young man who, by every reason of birth, family, culture and wealth, should have become leaders and builders, but who have contributed little or nothing to the cause of good citizenship and human advancement. And I can look back at others who lacked these same opportunities and who, because of the handicaps that were imposed upon them, might have been expected to remain nonentities, yet who have become important factors in business and in public life. They have succeeded because of their handicaps, but in spite of them; because they had vision, backed by courage, determination and stamina, to make those visions become realities.

Democracy Government.

"Effective citizenship," he continued, "is not a matter of dealing with the administration of government, and before closing I call to mention briefly a few matters of government.

"We, who have not given the matter special study, realize how intricate the organization of modern life has become, nor do we realize to what an extent every day living is influenced by governmental regulations. In this connection he traced the trend toward complex government service as the state's activities, in a long period of years, rather than a sudden development. New sources or revenue," he said, "have not always been available for the additional activities, and the people's purse. That is one of the problems," he said, "wherein yeoman service may be rendered in the cause of good government."

"It has become a habit with many citizens to leave the matter of taxation entirely to the boards and officials which vote on the annual budgets. Nothing is more neglected or more abused than the privilege of petition. Every session of the legislature or to congress for relief from some real or fancied grievance.

"Many of the grind out new laws more rapidly than the public can become accustomed to them, and almost with each additional law we place new financial burdens upon the nation, the states or the various sub-divisions of government, until today we have reached a situation where far-sighted and energetic action is vital to continued maintenance of faith in government.

Face Problems Of Unrest.

"And there are many others. We, like every other nation, are faced with the problem of unrest. Following the World War, we saw a period of moral breakdown, strained economic conditions, and disrespect for organized society and established government. We saw it commence in Russia, and spread to Germany, Spain, South America and Italy. Here in our own country there have been those who cried out against organized society. It behooves us, my friends, to see that efforts are fallen futilely against the stone wall of common sense, which is the fortunate possession of the American people.

"Again, we have the problems of unemployment, of over-production, of under-consumption, of prohibition, of racketeering, of gang rule; and they are serious problems, meriting the complete attention of every citizen who believes in democratic government. Yet, serious as they are, they are not insurmountable. They have bobbed up here and there at successive periods throughout our entire national life, yet through the whole-hearted efforts of our people they have been overcome.

"In conclusion, the governor drew a parallel between the problems of today and the ones that confronted Washington at Valley Forge; Lincoln in January, 1863, and at March 4, Peoli, founder of the first republican party. Washington's army, his lines weakened under the onslaught of shelled Germans, knew the spirit that carried them to victory, he said, "runs through the youth of America, a golden chain from generation to generation, which in times of stress rises into unquenchable flame. It is your responsibility and mine, to glorify and perpetuate through service, to the state and nation, the love our nation and state, not less, but greater than it was given to us."

People with fair hair and blue eyes are not so well equipped to face brilliant sunshine or other glare as those with dark hair and eyes.

District Manager Wanted

By a long established National Corporation, manufacturing household products. Earning possibilities $100.00 and up per month. Must have some sales or collection experience. Age 25 or over, and be able to furnish best of references. In replying, state your qualifications.

SALES MANAGER, 915 STRAUS BUILDING
310 So. Michigan Avenue Chicago, Illinois

Runner Is Busy

WASHINGTON, D. C., Dec. 7.—(AP)—Solicitor General Thomas D. Thacher, who was said today by Assistant Attorney General Youngquist to have returned to her former name of Queen Anne Columbia, the rum runner seized by the coast guard last January.

The seizure created an international incident. She was fired on by the Coast Guard when she attempted to escape off Block Rock, New Jersey, and her master was fatally wounded. The Canadian government has protested and negotiations for a settlement are now going on.

Youngquist said all of the 30 foreign ships seized last year were British.

SOUTHERN PACIFIC THIRD LARGE ROAD TO REDUCE WAGES

Ten Per Cent Cut To Affects All Except Those Now Under Agreements.

NEW YORK, N. Y., Dec. 7.—(AP)—A reduction of 10 per cent in the salaries of all officers and employes, including executives, of the Southern Pacific company, effective January 1, according to an announcement made in the offices of the executive committee in New York Sunday.

The announcement said that negotiations for similar reductions are either in progress or will be initiated with the unions whose members are employed under contractual agreements governing the railway labor act. Similar reductions have been made in the company's lines in Mexico, it was stated, are also under active consideration through the procedure provided by the laws of that country.

Third To Act.

The Southern Pacific is the third large railway system to announce its intention to reduce compensation of its employes' forces. Officials of the New York Central some weeks ago stated negotiations were being formulated looking to a similar cut of 10 per cent. Recently the Chicago and Northwestern requested a 15 per cent reduction in wages.

The action of the Southern Pacific precedes by one week the beginning of a meeting in Chicago of railway executives at which wage schedules at which votes of expected. Voluntary wage reductions officials is expected to last three days. Tomorrow and Tuesday preliminary group meetings are scheduled and a final decision may be reached on Wednesday, when there will be a general meeting of 1,500 chairmen of all the rail unions.

Issue Ultimatum

Hope that the unions will take cognizance of the prominent attitude of the railroads in voluntarily accept temporary wage cuts was expressed at a recent meeting of the eastern railway presidents' conference, which deferred any action on the wage question until after the Chicago meetings.

At the same time the railway officials issued a virtual ultimatum to the effect that if the Chicago meeting did not take favorable action proceedings would be immediately started to abrogate the various contracts with the unions and throw the entire wage matter into the hands of a board of mediation.

According to the federal transportation act the railways can cancel their contracts with the brotherhoods on 30 days' notice. Thereafter both sides can present their cases to an arbitration board consisting of three members. The decision of this board, when rendered, is binding on both by the courts, must be accepted.

MITCHELL WANTS FOUR CHANGES IN JUDICIAL SYSTEM

Restricted Program Laid Before Congress By Attorney General.

WASHINGTON, D. C., Dec. 7.—(AP)—So criminals can be imprisoned more quickly after arrest and the innocent set free, Attorney General Mitchell exhorted congress today.

His program:

At the outset he admitted quite frankly he was restricting recommendations sharply, hoping thereby to have them accepted so justice can be speeded.

He wants:

Nine new district judges, with 17 judgeships now temporary to be made permanent.

Defendants to be allowed to waive the requirement of indictment by a grand jury.

Legislation that, if 12 eligible grand jurors vote for an indictment, an indictment can not be invalidated because of the presence of one ineligible person on the grand jury.

The supreme court to be authorized to draft uniform rules to be enforced in criminal cases after verdicts in the district courts and the circuit courts of appeals.

Studies Bankruptcy Laws.

Embodied in his annual report also was the news that soon he will specify how the bankruptcy law, which, he has suggested, being considered by a study in his department that at present these are failing. President Hoover, who ordered the inquiry, will get the first report on its results.

The Mitchell document carried in its report a list of subordinates, O. Aaron Longquist, assistant attorney general in charge of prohibition, said liquor cases disposed of during the 1931 fiscal year, ending June 30, totalled 21,288, compared with 15,417 for 1930.

Prohibition Director Woodcock calculated that agents under him made 9,717 arrests in the year, and seized 4,799 automobiles, 76 boats and 21,541 stills.

Too Much Expense.

A total of 21,140 persons were convicted, 20,108 received jail or penitentiary sentences and 36,341 years were imposed. The average fine was $114 and the average sentence 274 days.

Attorney General Mitchell advised that the practice and procedure in federal criminal cases after a guilty verdict had been rendered "is unduly cumbersome and unnecessarily expensive."

The present system permits unnecessary delay and unnecessary expense. There are cases now pending in the federal courts where they have stayed since the verdicts were rendered, although having been finally reached and disposed of in the circuit courts of appeals. Delay destroys the deterrent effect as a deterrent on crime if months and years elapse after verdicts of guilty, during which the convicts remain at large pending appeal."

If you sandpaper the soles of children's shoes before they are worn, it will prevent slipping on polished floors.

BROMO QUININE

lose no time—on COLDS

Guard your health against most serious illness and avoid unnecessary discomfort by using the prepared most effective remedy.

Proven Worth in Millions of Homes

LAXATIVE BROMO QUININE

Walking Can be made a Pleasure

Here is something that will interest every man who walks around on a pair of aching arches. He dreads a walk of any distance. Sometimes it is very difficult for him to get through a day at his office, store or shop. His feet do hurt, a lot, at his attention that could be directed to more important matters.



A man with feet in this condition needs a shoe with the arch support and foot-fitting features of the Walk-Over Scientific Arch Wear-Straight Shoe. The "orthopedic" last illustrated here is a wonderful shoe for aching feet. Note the broad, low heel. Note, too, from there for the foot muscles to exercise. The heels fit snug, so does the instep. Under the inner and outer longitudinal arches there is a broad steel shank that holds your arches up where they belong—at the proper position. The insole of this shoe is all-leather. It fits the bottom of the foot, giving a natural support to the metatarsal arch. The soles of this shoe will wear straight across the bottom—not thin on one side, which means that the shoe will be comfortable as long as it is worn.

Economy Shoe Store
FRED SPIVEY
Corner Vermilion and Main
"WE FIT THE FEET"

INDIA CONTINUES PREVIOUS PROTEST AGAINST ENGLAND

Bengal Conference Favors Boycott Of British Firms, Goods.

(AP)—Less than a week after the second round table conference closed in London without providing Mahatma Gandhi said, for "real freedom" for India, protests including a call for a revival of passive resistance and the boycott have been registered in three important Indian centers.

The provincial conference in Bengal urged a boycott of British goods, banks, insurance companies and shipping lines.

The Council of the All-India Moslem league at New Delhi expressed a dissatisfaction with the British government's failure to announce a decision concerning the safeguarding of Moslem rights.

At Lucknow an agrarian sub-committee authorized local sub-committees to begin a no-rent campaign immediately.

BOYCOTT IS URGED

BERHAMPORE, Bengal, Dec. 7.—(AP)—The renewal of the passive resistance campaign against the British government was foreshadowed today following a resolution adopted by the Bengal provincial conference of the National congress last night declaring the time has come to resume the campaign and the boycott.

The boycott was urged against foreign cloth, British goods, banks, insurance companies and shipping lines.

MOSLEMS DISSATISFIED

NEW DELHI, India, Dec. 7.—(AP)—Moslem league was on record today as expressing dissatisfaction with the failure of the British government to announce a decision on the safeguarding of Moslem rights in India. The action was taken at a meeting yesterday.

NO-RENT CAMPAIGN

LUCKNOW, India, Dec. 7.—(AP)—The district committees of the Congress of the United Provinces have been authorized by an agrarian sub-committee to begin a no-rent campaign immediately.

The sub-committee is headed by Pandit Jawaharlal Nehru. Following its action, which was taken yesterday, Nehru left for the district of Rae Bareli and two other members of the sub-committee went to Bara Banki to hold other meetings.

The district committees are located at Rae Bareli, Etawah, Cawnpore and Unao.

BABY BUGGY TIES UP HEAVY TRAFFIC

Then Police Cop Finds That Occupant Is Poodle Dog; Night Too Cold.

HAMMOND, Ind., Dec. 7.—(AP)—A triple line of motor cars at State street and Hohman avenue, Hammond's busiest corner, paused last night when Traffic Policeman Henry Eckstein held up his hand.

Slowly there moved across the street a shiny new baby carriage, pushed by a timid but fatherly looking gentleman. The policeman held up his hand to stop the man turned and proceeded across the avenue, having already crossed State street in perfect safety.

As the cars the gentleman stopped to thank the policeman. Just as he did so the tiny head of a poodle dog peeked from behind the blankets and barked in the officer's face.

The perambulator pusher threw his vehicle into high speed, but Officer Eckstein caught him.

"What," he asked, "is the idea?"

"Well," replied the gentleman, "you see it was so cold tonight my wife made me take Kiti out for a ride in the baby's buggy. We usually make her walk."

LARGE AUDIENCE HEARS REV. FRANKLIN P. SMITH

A large audience heard Rev. Franklin P. Smith preach Sunday evening at the South Side Church of Christ where revival meetings are in progress. His subject was "What Is The Man That Thou Art Mindful of Him?" A chorus of thirty voices sang during the evening as did a girls' quartet. A baptismal service closed the evening. Services will continue all week.

The lifting effort on an airplane is due to about one-third push from below the wing and two-thirds suction from above caused by the creation of vacuum above the wings.

FOR SALE

$6 sh. Illinois Power & Light $6 Pfd. @ $9. 50 sh North American Light & Power $5 Pfd. @ $6.

We solicit bids and offerings on all S. W. Straus and Fidelity Bond & Mortgage Real Estate Issues.

EDWARD D. JONES & CO.
310 Boatmen's Bank Bldg.
Members:
St. Louis Stock Exchange
New York Curb Associate.
Central 7000 St. Louis, Mo.

SANTA ANSWERS DANVILLE MESSAGE

LOOK WHAT WE FOUND THIS MORNING!



SANTA CLAUS EDITOR
THE COMMERCIAL-NEWS
DANVILLE, ILL.

ARRIVED HOME ABOUT MIDNIGHT. WAS VERY GLAD TO GET YOUR INVITATION. I THINK I CANCOME. IT WILL TAKE A FEW DAYS PREPARATION SO DON'T GET IMPATIENT. I'LL SEND GUIDE WITH A MESSAGE TO TAHTAK AND HAVE HIM BRING IN THE REINDEER FROM THE MOSS PASTURE WHERE I LEFT THEM. GUIDE IS TAHTAK'S FAVORITE DOG AND I KNOW HE WILL RUN ALL NIGHT IF NEED BE TO GET THRU TO HIM.

SANTA CLAUS

CONFIRM REPORTS OF JAP BOMBING

About 300 Chinese Killed By Japanese Planes; Claim Dead Were Bandits.

TOKYO, Japan, Dec. 7.—(AP)—Reports from Mukden, Manchuria, that about 300 Chinese were killed when Japanese airplanes bombed Kungtaipiu, to the southwest, were confirmed in a dispatch to the Rengo (Japanese) news agency today, which reached here as authoritative quarters admitted Mukden headquarters was planning a new campaign in the direction of Chinchow.

The bombing near Kungtaipiu took place yesterday, the dispatch said, and the Chinese killed were bandits.

Official circles expressed the hope their objectives still could be gained by peaceful means, but they added further trouble is indicated as war office reports that the Chinese are rushing additional defense works at numerous points near Chinchow and that further concentrations of Chinese troops are taking place at Newchang, Tahushan and other places.

If another drive does take place, military circles said, it will probably be a major operation lasting at least several weeks. This opinion apparently was based on official news indicating that Chinese forces in the Chinchow region number as high as 93,000 and are [illegible]

According to the Mukden dispatch, Japanese pilots reported great effect of bombs effective and the raids, which were extensive, di[illegible] 1,000 bandits who were scattered by the attack.

The dispatches from Mukden also reported General Honjo, Japanese commander, issued a final warning to Marshal Chang Hsueh-Liang to evacuate his forces behind the great wall.

The fact that these dispatches passed the Japanese censor was taken here to indicate they must have had the sanction of high authority.

VOTERS ARE TO DECIDE IF COW CAN USE STREET

SPARKS, Ga., Dec. 7.—(AP)—Freedom of the streets for cows is at issue in an election to be held tomorrow.

Last March 44 persons voted cows should not be allowed on the streets and 42 voted they should be.

The law was to have gone into effect Dec. 5 but George Rentz asked an injunction against enforcement on grounds the election was illegal. A hearing was set for December 12 but the city council meanwhile decided to resubmit the matter to the electorate tomorrow.

Each day at Buckingham palace, London, over 150 breakfasts, lunches and dinners are served to the permanent officials, servants, and attendants who form the Royal English retinue.

Among the Sick

AT LAKE VIEW

Mrs. Newton Blaisdell, 415 North Hazel street, was admitted Monday morning for medical observation.

A. B. Judy, Potomac, entered as a medical patient Sunday.

Glen Basinger, Tilton, underwent an operation for the removal of his appendix Sunday.

AT ST. ELIZABETH

Robert Nicholson, 1248 Cleveland street, entered Monday morning for medical observation.

Mrs. Orin Rosser, 117 1-2 North Walnut street, was admitted Sunday for medical treatment.

Martha Smith, 305 West Williams street, is a surgical patient. She was received Sunday.

Mrs. Jennie Channel, 412 1-2 North Vermilion street, was received Sunday for medical care.

James Mead, of Homer, was received Sunday for a surgical operation.

AT HOME

Herman Manteufel, 318 East Fairchild str.et, is confined to his home by illness.

ST. ANNE, ILL.

ST. ANNE, Ill. Dec. 5.—(CNS)—Mr. and Mrs. B. J. Clement, of Momence, Mrs. John Faucher, of Momence, Mr. and Mrs. Sheldon Kenny and Miss Leah Gisson, spent Tuesday with Mr. and Mrs. E. Boudreau.

Mr. and Mrs. Henry Gierke and family, Mr. and Mrs. John Goodlink and family, of Papineau, Mr. and Mrs. Charles Schmiet and family, of Martinton, Mr. and Mrs. Blockfield, Mr. and Mrs. Orville Soucie, and Mrs. Joe Dempyer spent Sunday, Nov. 29, with Mr. and Mrs. Eddie Depotis.

Mrs. Anthony Tracy, Lorraine, of Chicago, spent the week-end here with her mother, Mrs. F. Schrieve.

Mrs. Lenoy entered Mercy hospital in Chicago Sunday, Nov. 29, for treatment.

Mr. and Mrs. Emmons Brown and Mrs. Delia Holtman, of Kankakee, called at the home of Mrs. Gerald Clement, Sunday, a week ago.

Mr. and Mrs. Joseph Martin, Mr. and Mrs. Ferdinand Martin and daughter Louise motored to Indianapolis Saturday, Nov. 28, to visit Oscar Martin and family.

Mr. and Mrs. Orville Soucie motored to Jacksonville last week-end and were accompanied home by their two daughters who are attending school there, and who spent the week-end with them here.

Miss Cecile Lottinville was pleasantly surprised Tuesday evening at the home of her aunt, Mrs. William Lottinville. Eight guests were present. Games and dancing were enjoyed and lunch was served.

Mr. and Mrs. Joseph Bovi entertained at supper Sunday, a week ago, for Mr. and Mrs. Albert German, Mr. and Mrs. Leslie Bovis and son, Melvin Bovis, and Miss Iola Kiris, of Pa pineau. Cards was enjoyed in the evening. Mr. and Mrs. Leslie Bovi scored high.

Funeral services were held for Robert Piercy, 7-year-old nephew of Mr. and Mrs. Lige Varvel, of Cunningham, Wednesday, at the home from the Woodington and Hank funeral parlors. Robert was fatally burned when a can of kerosene which he was pouring into the kitchen stove exploded at the Varvel home Monday night.

ITALIAN TO HEAD YOUNG COMMITTEE

American On War Debt Board Declines Nomination; Four Are Added.

BASEL, Switzerland, Dec. 7.—(AP)—Alberto Beneduce, of Italy, today was elected president of the Young plan advisory committee studying Germany's capacity to pay reparations.

The seven committee members selected him after Walter W. Stewart, the American representative, had declined the nomination. A proposal to elect Mr. Stewart, it was understood, was opposed by the French delegation.

Before electing the committee the Committee chose four additional members, as it is empowered to do under the Young plan. They are Hendryk Colijn, of Holland; Otto Rydbeck, of Sweden; Dr. Bindschedler, of Switzerland, and M. Duritsch, of Jugoslavia.

The seven members of the committee are Stewart, Professor Charles Rist, France; Emil Francqui, Belgium; Sir Walter Layton, Great Britain; Dr. Carl Melchior, Germany; M. B. Nohara, Japan, and Professor Alberto Beneduce, Italy.

Quick Service Liberal Repayment Time State Supervised Cost

Mothers! to reduce your family "Colds-Tax"—use the Vick Plan for Better Control of Colds in your Home.

Obituary

WILLIAM D. CAMPBELL

Funeral services for William David Campbell, 7-day-old son of Mr. and Mrs. Edward Campbell, who died at the home of his parents, 104 Iowa street, Saturday, will be held Sunday afternoon at 3:30 o'clock from the parents' home. Burial will be in the Grace M. E. church officiated. Burial was in Greenwood cemetery. The child was born last Wednesday.

WILLIAM LEWIS

Funeral services for William Lewis, 63, native of England and a veteran C. & E. J. telegrapher, who died at St. Elizabeth hospital Thursday, were held Sunday afternoon at 2 o'clock from the residence, 12 Indiana avenue. Rev. C. E. Mayo, of the McKinley M. E. church, officiated. Burial was in Springhill cemetery with Edmund & Dickson in charge.

MRS. ROSE A. HARDESTY

Last rites for Mrs. Rose Hardesty, 47, native of Vermilion county, and wife of William N. Hardesty, and who died at Lake View hospital Friday, were held Monday afternoon at 2:30 o'clock from the First Church of the Nazarene. Rev. [illegible] officiated. Interment was in Springhill cemetery. Berhalter was in charge.

MRS. SARAH J. GOODEN

Funeral services for Mrs. Sarah J. Gooden, 82, Spencer, Ind., mother of Lou Coffey, of Danville, and who died Friday at St. Elisabeth hospital here, were held at 2 o'clock Sunday afternoon from the residence at Spencer. Burial was in Spencer cemetery. The body was taken to Spencer Saturday by Berhalter.

Ancient cloisters, or parts of them, are still to be found in many parts of London; they are reminders of the days when the city possessed countless monastic establishments.

HOMER TEACHER REVEALS SECRET

Miss Edna McElwee And William R. Warren Were Married In Henderson, Ky.

HOMER, Ill., Dec. 7.—(CNS)—At a party given Friday evening for the Bennas Amigas bridge club by Miss Edna McElwee, announcement was made of the marriage of Miss Miss Edna McElwee, sister of the hostess and a daughter of Mr. and Mrs. John McElwee, to William R. Warren, of Champaign. The marriage took place Nov. 21 in the First Presbyterian church at Henderson, Ky.

The home was elaborately decorated in keeping with the season. A two-course luncheon was served and favors were butterfly dip candles of pink tulle, each holding two little butterfly seals with the names of the newlywed upon their wings.

Those present were Mrs. Warren, Mrs. John McElwee, Mrs. Ralph Hall, Mrs. Ralph Hall, Mrs. Ralph Hall

...GE WILSON ...ES ANOTHER ...TEMPT ON LIFE

...former Boxer, Twice Fired On, Tells Police Of Effort To "Take" Him.

...Virgil Wilson, ... Danville ... Wilson, ... former boxer, believes another attempt to assassinate him was made Sunday night.

Wilson, who has been shot at twice within the last few days, reported to police that two men in a Chevrolet sedan followed him for a distance of several blocks, twice attempted to force his car to the curb. He gave police a description of the car and men, but was unable to read the numbers on the license plate.

A few days ago that while he was driving on North Walnut street a man emerged from between two houses, one of them a vacant residence, and fired a shot at him. At that time he reported that a few days before he was fired upon as he was driving in the east end of the city.

Wilson is at a loss to account for the attempts upon his life. He has no known enemies, he told police, and believes that he is a victim of mistaken identity.

The car in which the two men who followed him Sunday night were riding was a 1929 model with a rumble seat, painted with ... so as ... to conceal the number.

Police searched the city, but no trace of either the men or ... car ...

U. S. ATTORNEY JONES RETURNS TO E. ST. LOUIS

United States Attorney Paul F. Jones returned to East St. Louis ... after the November term of the district court was reconvened ... morning. Criminal cases ... were heard Monday and Tuesday, ... balance of the week to be de...

Mr. Jones will return to Danville ... December 14 to ... the January term of the ... court.

... Attorney Walter Ackerman, ... home is in Belleville, but ... Danville ... practice ... before here, will be in charge of the war risk cases. ... said trials will again be ... up when court convenes ... Monday morning. It is ex... that their November terms ... take a recess Friday, Dec. 18, ... over the Christmas holidays. ... grand jury will be recalled ... January and it is expected that ... term will not be adjourned be... the last of January.

WALTER BOOSE SUCCUMBS AT 48 NEAR ROSSVILLE

Walter Boose, 48, a former resident of Danville, died at his home ... miles east of Rossville, where he has been engaged in farming the past three years. His death was due to a complication of disease from which he had been a sufferer for several weeks. He is survived by the widow and eight children. Funeral services will be held at 2 o'clock Wednesday afternoon at the Davis funeral home in Rossville. Burial will be in Rossville cemetery.

SUN BLINDS MOTORIST; AUTO RAMS INTO TRUCK

A. F. Hepburn, 264 Newell Avenue, a veteran traveling salesman, suffered a fractured rib and painful bruises on the chest in a collision between his automobile and a truck owned and driven by C. Johnson, Danville route 2, at the intersection of North and Main streets, Monday morning. Hepburn told Johnson he was driving with the sun blinding him and failed to see the truck until it was too late to avert the collision. His car was not badly damaged.

OPEN ARGUMENTS IN SULLIVAN CASE

Outcome Is Expected To Be In Jury's Hands Soon; Other Circuit Court News.

Closing arguments were made Monday in the case of Percy Sullivan, tried last week in the circuit court on the charge of confidence game. The arguments were completed late Monday afternoon and the case was given into the hands of the jury. The taking of evidence started last Thursday, two days being required to complete it. The case was heard before Judge ...

Judge George Bristow, of Paris, came to Danville Monday morning and heard arguments during the day in the case of Peter Dowlat, of Westville, against the Aetna Insurance company, in which a motion was made to take the case from the jury. The case will be tried at the ...

A new trial on the damage case of Jess Sheets, administrator of ... against the C. & E. I. Railway Company, will start in the circuit court ... Tuesday morning.

Judge George Bristow, At the trial last May a jury found in favor of the railroad company. Later a new trial was granted by the court.

McWade and Miss Mary Elizabeth Sheets, the latter a daughter of Mr. and Mrs. Jess Sheets, of Bismarck, were killed in a tragic railroad accident at West Newell on Dec. 20, last, when their automobile was struck by a ... train at the C. & E. I. crossing. McWade lived in Pennsylvania and was a ... of Illinois ...

CAR PARTS ARE FOUND BURIED IN MUD, WATER

W. A. Fuller, 211 Bryan avenue, while attending some traps near the Electric mine, west of Danville, Sunday, found the front end near bumpers of an automobile almost buried in the mud and water. The bumpers apparently were taken off an almost new automobile, and indicated that the car had a rumble seat, a step being attached to the rear bumper. He reported the matter to Sheriff F. W. Ward, and the bumpers are now in the possession of the sheriff, who is seeking the owner.

COUPLE ESCAPE JAIL BY PAYING FINES OF $1

In an account of a court case published in The Commercial-News last Friday, it was stated that John Whitted and Elizabeth Whitted had pleaded guilty to a charge of disorderly conduct, had been fined $1 and costs and had been sent to jail for sixty days in default of ... fine and costs. Both paid the fines and costs imposed by the court and were released, not having been in jail at any time.

MINISTERS PLAN YULETIDE EVENTS

To Hold Luncheon For Pastors And Wives Dec. 15; May Send Out Carollers.

Rev. John Elliott Foster, pastor of the Central Christian church, was the principal speaker Monday morning at the regular meeting of the Danville Ministerial Association, held at the T. M. C. A. His subject was "Putting Christ Into Christmas."

In his talk, Rev. Foster suggested the necessity for making Christmas a spiritual feast rather ...

Plans were completed at this time for a noon luncheon to be held on Tuesday, Dec. 15, at the Danville Y. M. C. A. for members of ministers and their wives. This will be a fellowship gathering.

A short business session was held during the morning at which tentative plans for training a group of singers to go out caroling shortly before Christmas were discussed. This group would not represent any one church, but would be selected from all churches, it was said. This plan, however, is not complete.

WORKER STRUCK BY AUTOMOBILE, LEG FRACTURED

F. August, 53, employed at the ... plant, suffered a fracture of his left leg, between the ... and ankle Monday night at ... 5:20 o'clock when he was struck by an automobile driven by Amos Williams, 307 Clements avenue, also employed at the same plant.

In his report of the accident, Williams said he was blinded by the bright lights of an automobile approaching from the south on the Georgetown road, and did not see August, who was walking in the center of Hagler lane, near the intersection of the Georgetown road, until his car was almost upon him.

August, who resides on rural route 2, was taken to his home, where his injuries were attended by a physician.

BLAME DEFECT IN HOT AIR REGISTER FOR CITY BLAZE

A defective hot air register was blamed for a blaze at the home of Hubert E. Shumaker, 1314 North Robinson street, Monday morning at 1:30 o'clock. The register was installed without an air chamber, Tin was used between the register and wood. It became hot and ignited the wood, but the blaze was discovered in time to extinguish it before any damage was done, Fireman from central and No. 2 stations responded to the alarm.

GEORGE WILLIS DENIES DEFRAUDING INN KEEPER

George Willis, 30, colored, charged with defrauding an innkeeper, was arraigned in police court Monday morning on complaint of Louis Hughes, pleaded not guilty when arraigned before Judge Fred W. Bracewell in municipal court shortly after his arrest, and gave $1000 bond for his appearance for a hearing next Saturday morning.

MOTHER DIES SOON AFTER HUSBAND IS FATALLY HURT

Mrs. Ruth Titus, widow of the late William Titus, who was killed in an automobile accident recently was called to South Bend, Ind., Saturday by the serious illness of her mother, Mrs. Adam Swisher, who died Sunday. Mrs. Titus had been visiting at her mother's home in South Bend at the time her husband was killed.

MRS. EARL ROYSE, BABY ARE ILL AT THEIR HOME

Mrs. Earl Royse and baby daughter, Betty Ann, 428 North Gilbert street, are both recovering at their home from attack of bronchial pneumonia.

MINES AT WORK

The following mines will be at work Tuesday:

Vermilion County
Peabody
Electric No. 7
Tilton Mine No. 7
W. W. Coal Company
Central City

Ralph Capone—Not Brother of Al—Becomes Guest at County's Jail

Dwight Otis Pugh, alias Wintonia Capone, alias Robert Palmer, 37, and Mrs. Mildred Capone, alias Mildred Pugh, husband and wife, were arraigned before the United States commissioner here in county proceedings in the charge of transporting a stolen automobile from Mt. Victory, O., to Tuscola. They were picked up Saturday in Tuscola by State Highway Patrolman E. L. Wiese and Carl Witt.

Pugh, whose home is in Chicago, escaped in August, 1925, from the Atlanta, Ga., penitentiary, where he was sent on a counterfeiting charge from Columbus, O. He married after his escape. His wife's home is in Hollywood, Calif. He was using the name Ralph Capone when arrested but a telegram to the sheriff at Kenton, O., brought the information that he was known in Ohio as Dwight Pugh. The man ... counterfeit money ... found in ... when he was arrested. He ... they were married under the name of Capone.

Both waived examination and were held to the federal grand jury under $4,000 bonds each. Both were committed to jail. Deputy Sheriff Sam Marshall took ... to Atlanta penitentiary, but he may be held here until the Dyer act is disposed of.

CHICKEN COOP IS RAIDED FOR FOURTH TIME

For the fourth time within the past month chicken thieves visited the home of William Trimmels, four and one-half miles northwest of Danville, Monday night, and stole another setting but eight chickens. Between forty and fifty chickens were taken Sunday night, according to Trimmels' flock. Rocks and Buff Orpingtons were taken.

On Sunday night, Nov. 29, thieves took 24 hens and also stole a bushels of corn. Last Tuesday night 15 hens were taken, and on last Thursday night 15 were taken.

Mrs. Trimmels reported the loss to the sheriff's office Monday morning and a close watch will be kept on poultry offered for sale at local poultry houses.

SOUCIE SIGNS FOR RELEASE OF TWO OF SONS

Theodore Soucie, former well-to-do farmer near Mantene, Kankakee county, accompanied by his attorney, Louis Legris, and an older son, Joseph Soucie, came to Danville Monday and signed the bail bonds for release of his son, John Soucie, from jail.

John Soucie, held with his brothers, Fred, Rudolph and Harry, on the charge of violating the Volstead act, was permitted to go with his brother Harry, Saturday, after their sister, Miss Mae Soucie, had signed ... bond with Sheriff F. W. Ward. ... father came to Danville Monday and sign also.

Theodore Soucie, the father, is also at liberty on his own recognizance, he having been arrested with his sons on the liquor charge.

GEORGE WILLIS DENIES DEFRAUDING INN KEEPER

George Willis, 30, colored, charged with defrauding an innkeeper, was arraigned in police court Monday morning on complaint of Louis Hughes, pleaded not guilty when arraigned before Judge Fred W. Bracewell in municipal court shortly after his arrest, and gave $1000 bond for his appearance for a hearing next Saturday morning.

MOTHER DIES SOON AFTER HUSBAND IS FATALLY HURT

Mrs. Ruth Titus, widow of the late William Titus, who was killed in an automobile accident recently was called to South Bend, Ind., Saturday by the serious illness of her mother, Mrs. Adam Swisher, who died Sunday. Mrs. Titus had been visiting at her mother's home in South Bend at the time her husband was killed.

MRS. EARL ROYSE, BABY ARE ILL AT THEIR HOME

Mrs. Earl Royse and baby daughter, Betty Ann, 428 North Gilbert street, are both recovering at their home from attack of bronchial pneumonia.

MINES AT WORK

The following mines will be at work Tuesday:

Vermilion County
Peabody
Electric No. 7
Tilton Mine No. 7
W. W. Coal Company
Central City

SCORE ARRESTED OVER WEEK-END

Veteran Found Asleep In Car Crashing Into Pole Picked Up As Drunk.

Nearly a score of arrests were made by police over the week-end. Among those taken in custody on a drunk charge was Curtis Stovall, 56, of the Soldiers' home, arrested Sunday morning at 3 o'clock after his automobile had crashed into an electric light pole in the 700 block, East Main street. Police, summoned by persons who saw the car resting against the pole, found Stovall asleep in the machine. He was ... the accident before police arrived. Stovall said his companion was Lester Warnar, a member of the soldier's home.

Two Were Fighting

Police, summoned to 811 East Seminary street Sunday afternoon ... [illegible] ... diers home, fighting. The men were taken in custody and locked up on charges of drunkenness and disorderly conduct.

Both were arraigned before Judge J. W. Bracewell in municipal court Monday morning, pleaded guilty. Each was assessed fines and costs amounting to $20.

Raid Williams Home.

Police raided the home of Dorothy Williams, 40, 211 Green street, Sunday afternoon at 1:45 o'clock, and arrested the Williams woman on a charge of being a housekeeper of a disorderly house, and six inmates on a disorderly charge. Each was fined $10 and costs, and each inmate was fined $10 and costs. The inmates were charged with being Mrs. Greele, 28, Agnes Myers, 49, Bert Harding, 37, P. L. Rush, 26, William O'Brien, 28, Al Coleman, and H. Finn, 30, of Milford.

Arrest Son-in-Law.

Mrs. Morris Hetherman, 114 North Logan avenue, telephoned the police Sunday afternoon that her son-in-law was a "crazy man at her home," and requested that officers be sent to take him in custody. The officers found the woman's son-in-law, Joe Hunt, 30, and arrested him on a charge of drunkenness. He pleaded guilty Monday morning and was fined $5 and costs.

Others Arraigned

Others arraigned in municipal court Monday morning were R. N. Pughsley, 45, of Westville, R. E. Keller, 53, soldiers' home, Lyman Goodman, 46, Milford, Lulu Sharp, 57, 521 East Main street, John J. Furlong, 47, soldiers' home, Clarence Brown, 21, Danville, William Clinton, 45, and Guy Bayer, 42. Each pleaded guilty to a drunk charge.

Furlong staggered against the frame of the door at police headquarters as he was being escorted into the station and received cuts on his forehead and the bridge of his nose.

GARRETT GIVEN OFFICE BY RAIL PENSION GROUP

T. M. Garrett was elected vice-chairman of the Danville branch of the National Railroad Employees Pension Association at the regular meeting held in Talmage's hall Sunday morning. He will assist C. E. Filbert, chairman of the local organization. A report of the annual convention, held in Chicago during the latter part of October, was made by the chairman, who represented the Danville branch at the meeting.

WM. FLESHNER HOME IS SCENE OF SMALL BLAZE

Firemen at Central and No. 2 stations were called to the home of William Fleshner, 909 North Walnut street, Monday afternoon at 2 o'clock to extinguish a blaze caused by a short circuit in a small motor operating a heat regulator. The blaze was extinguished before any damage was done.

ST. ANTHONY'S CHURCH TO OBSERVE FEAST DAY

The feast of the Immaculate Conception of the Virgin Mary will be observed Tuesday, ... with special services in the church in Register and at St. Procopius church in Westville. Mass will be celebrated at 8:15 o'clock Tuesday morning at the Register church and at 9:30 o'clock at the Westville church.

ASSOCIATION OF POLICE HOLDS DECEMBER MEET

The December meeting of the Danville Police Protective Association was held Sunday evening at 8:30 o'clock in the council chamber of the city building. Only routine business was transacted.

"SEE-N-BOYS" INDIANA $4.50 Net per ton for block coal. Ralph E. Lauten Co. All phone 600.

Family Cut Gets Blame for Fire In Basement of Danville Home

J. R. Hendrickson, 127 Cronkhite avenue, blames the family cat for a fire that caused damage estimated at $10 at his home Monday morning.

When Hendrickson removed the collapsible screens from the windows of his home a few weeks ago he leaned them against the wall near a furnace hot air pipe in the basement. They were placed in the path used by the family cat as it traveled back and forth to its favorite retreat under the house.

Shortly after 10 o'clock Monday morning members of the Hendrickson family detected smoke in the house and when they entered the basement to investigate found the screens leaning against the hot air pipe, the frames in flames. The fire had spread to some woodwork in the basement, but firemen from ... station ... [illegible] ... damage.

Hendrickson said he believed the cat, in one of its trips to its retreat under the house, brushed against the screens and knocked them against the pipe.

ACCIDENT FATAL TO HENRY FOLSOM

Aged Resident Struck By Car Last Thursday Dies At St. Elizabeth.

Henry Folsom, 212 Bryan avenue, who was struck by an automobile driven by William Hinton, ... [illegible] ... Thursday ... died at St. Elizabeth hospital Monday morning at 2:15 o'clock of injuries received in the accident.

Folsom was not believed at first that the aged man was hurt seriously. He received fractures of several ... [illegible] ... but it was not ... death, it is probable that one of his lungs was punctured.

Mr. Folsom, who for many ... [illegible] ... resident of 212 Bryan avenue, was an umbrella mender by trade. At the time he was injured, according to Hinton, he was starting to cross South street, in the 200 block, while carrying some lumber on his shoulder. He evidently failed to see the approaching auto and stepped in its path before Hinton could swerve to avoid striking him.

The body was removed to the ... Chenoweth Funeral Home, ... arrangements for the funeral are incomplete.

WILLIAM LACEY CHARGED WITH THEFT OF CASH

William Lacey, 26, 614 Cunningham avenue, Terminal Addition, was arrested Monday morning on a warrant charging him with the theft of $10, pleaded not guilty before Judge J. W. Bracewell Monday morning and in lieu of $1,000 bond went to jail to await his preliminary hearing, set for the morning of Dec. 14. Lacey was arrested on complaint of his employer, Herman Lanter, owner of a service station where the accused was employed as attendant. Lanter asked police Sunday to locate Lacey, alleging that he had disappeared, and that the money, which was in the cash drawer at the station, had disappeared at the same time.

FINE WOMAN FOR SPIRITS KEPT IN SHOE

Mrs. Lizzie Maddox, 29, colored, 214 Nelson street, whose home was raided by police Sunday afternoon, appeared in municipal court Monday morning and entered a plea of guilty to a charge of illegal possession of liquor. She was assessed a fine of $25 and costs and released after paying part of that amount and giving security for the balance.

Chief George Freeman and Detectives Smith and Cowan, who raided the Maddox home, were unable to find liquor in the residence, but in an old shoe in a coal shed in the rear of the house they found a half-pint bottle filled with alcohol.

Mrs. Maddox admitted ownership of both the alcohol and shoe, the officers said.

MILFORD MAN MISSING; ASK POLICE AID SEARCH

Mrs. Harry Schmaeisle, of Milford, asks Danville police to assist her in locating her husband, who disappeared several weeks ago. Mrs. Schmaeisle states in a letter received by Police Chief George E. Freeman that she recently received information that her husband, who is a baker, had been seen in this city.

OGDEN FARMER FILES BANKRUPTCY PETITION

Ogden, has filed a voluntary petition in bankruptcy in the United States district clerk's office here, scheduling liabilities of $2,112.21 and assets of $1,150. The petition was filed through the local law firm of Allen & Dalbey.

SINK CAR FOUND WITH GASOLINE TANK EMPTY

The automobile of Mrs. Esther Sink, 312 East Van Buren street, reported stolen Saturday night from its parking place on South Walnut street, was found early Sunday morning on Clark street, about one block from where it disappeared. The gasoline tank of the car was empty.

FINALS OF LOCAL CRUSADE OPENED SUNDAY

Record attendances were reported in most of the co-operating churches of the Church Loyalty Crusade Sunday, this being the beginning of the seventh and last week of the crusade.

Sunday was known throughout all of the participating churches as "Recruiting Day" and the general theme was "Recruiting," the ... sermons was "The Pledge of Loyalty." Bible night was observed at evening services in most of the churches, and a special ... service was "The World's Best ... [illegible] ... opportunity of placing the ... of modern men and women [illegible] ... the teachings of this great book.

Next Sunday will be observed as "Decision Day" by Sunday ... [illegible] ... and young people and young ... organizations. Plans are now being completed for leaders' preparing ... in local churches.

LEEMON, MILLS GO TO NATIONAL FARM MEETING

John Leemon, of Hoopeston, and Ralph Mills, of Vermilion Grove, are attending the annual meeting of the American Farm Bureau Federation, which opened in Chicago Monday for a three-day session, as delegates from Vermilion county.

Problems confronting the farmers throughout the nation will be discussed at the meeting and a definite effort will be made to iron out some of the difficulties.

One of the principal features of the meeting will be a definite report on a detailed study of the agricultural marketing act and its benefits to farmers through the co-operative set up by the act.

THEODORE FIELDS IS ACCUSED OF $31 THEFT

Theodore Fields, 28, colored, 227 East Madison street, taken in custody by police Sunday on complaint of Mrs. Mattie Leal, colored, who accused him of the theft of $31 from her home, was formally charged with larceny in a warrant issued Monday morning. Fields pleaded not guilty when arraigned before Judge J. W. Bracewell and gave $1,000 bond for his appearance for a preliminary hearing Dec. 14 at 2 o'clock in the morning. When Fields was arrested Sunday he had $25 in cash.

MRS. ALBERT LEWIS, 30, COLORED, EXPIRES HERE

Mrs. Chrysanthe Damon Lewis, 30, colored, wife of Albert Lewis, 217 North Washington avenue, died at her home Monday morning at 1:10 o'clock following a short illness of pneumonia. She was born in Paris, Ill., the daughter of Robert and Cora Damon. She is survived by her parents and her husband. The body is taken in charge by Funeral Director Myers, was sent to Paris, Ill., Monday afternoon. Funeral services will be held there, probably Wednesday.

WINDOW IS SHATTERED AT HAMBURGER STAND

The glass in a window at the D. Wright hamburger stand, near the intersection of U. S. 31 and North streets, was smashed Sunday night or early Monday morning by persons who forced the smashed window and notified the proprietor, who reported that nothing had been taken.

EXHIBITION OF PAINTING

Of Charles Rollo Peters, at the Ruth M. Patten, Edith E. Snyder Gift Shop, Hotel Wolford Building.

CITY OPENS BIDS FOR BUILDING OF ELLSWORTH DAM

Will Consider Letting Of Contract Wednesday; McCalman Lown With $10,232.83.

Bids for the construction of a dam in Ellsworth park, for which an appropriation was made last spring, were opened at the Monday morning session of the Danville city council. In compliance with the law no action was taken, other than to postpone a decision for 48 hours. The council will meet Wednesday morning at 9 o'clock to go over the matter of letting a contract.

The R. McCalman Company, of Evansville, was the lowest bidder, the only other bid was that of Yeager & Son for $11,340.72.

Two Bids In Detail.

The McCalman bid was as follows:

For 280 cubic yards of concrete, 6,150; for 50 cubic yards of concrete in abutments, $2,000; for 700 cubic yards of excavating earth, $980; for excavating 100 cubic yards of rock, $800; for 2,943 pounds of reinforcing steel, $149.43; for one 20-inch water gate, $235; for four lineal feet of 30-inch cast iron pipe, $40; total, $10,232.83.

The Yeager bid was:

For 280 cubic yards of 20-inch cast iron pipe, $40; one 20-inch valve, $243; 2,943 pounds steel $187.72; 6,150 cubic yards concrete in dam, $7,995; 700 cubic yards of concrete in abutments, $1,920; 700 cubic yards of earth excavation $1,050; 100 cubic yards of rock excavation $650, total, $11,340.72.

To Use Local Labor.

Mayor Madden, in discussing the proposal to construct the dam, stated that it was to be understood that the successful contractor use only Danville labor and to give men with families the preference over single men.

In letting the building of the dam this fall, it was pointed out several weeks ago, is to give the unemployment ... [illegible] ... done much more cheaply due to the low water in the river at this season of the year. If a contract is not completed during the fall, it was stated that work will start right away in the spring and the dam will be completed during the winter months.

Hear Monthly Reports.

Monthly reports of the city collector, city clerk, treasurer, chief of police, weighmaster and building inspector were received Monday and approved by the council.

Permission was granted the Phi Lambda Omega fraternity, asking for the council's approval on their annual dance, which will be given on New Year's eve, was referred to ... committee, ... reported ... [illegible] ... was explained that ... [illegible] ... for the use of ... or expenses are paid, will be used ... relief ... [illegible] ... organization. The dance will be held at Palm Garden.

MANY ATTEND ELKS' ANNUAL RITES FOR DEAD

Approximately one hundred members of the local Elks' lodge attended the annual Lodge of Sorrow here Sunday afternoon. Harry Cavanaugh, past exalted ruler, presided in the absence of E. H. Stratman, exalted ruler, who was unable to attend because of illness.

The ceremony was held in connection with those of all lodges throughout the nation, these services being held annually in honor of the members who have died. Those who during the last year who were members of the local lodge were as follows:

Perl Hinchcliffe, J. S. Rideout, E. S. Lamon, Charles E. Hartley, H. C. Holton, Fred Fennell, John Barton, Charles E. Porter, Mike Connor, William Graves, David F. Jones, William Stratman, Austin P. King, A. J. Feder, Fred J. Karner, Walter F. Kelly, James S. Christmas, Frank H. Lewis, Dr. George Steely and Walter Orr.

C. C. SIMPSON TO SPEAK AT WATSEKA C. C. DINNER

Clifford C. Simpson, secretary of the Danville Chamber of Commerce, will be the principal speaker at a dinner in Watseka Friday evening of the Watseka Chamber of Commerce. He will be accompanied by John Gage, assistant secretary of the local chamber. Peter Sciacca's Sherwood band, of this city, and Paul Giacona and Louis Merle, Westville accordion players, will furnish the musical program.

GEORGE POTTER TAKES VENUE CHANGE IN CASE

The trial of George Potter, charged with the violation of an ordinance regulating the installation of ... [illegible] ... fixtures was ... venued from municipal court to the court of Justice of the Peace John ... [illegible] ... Monday morning. ... [illegible] ... days. The change of venue was taken Monday morning.

SIDE GLANCES



WOW! WHATTA HOT PAPA! ... "Red Jacket" Virginia Block ... roll! Ralph E. Lauten Co. Ph. 600.

Lost

Has anybody seen "Chubby"? "Chubby" is a 6-month-old pure bred English bassett hound with a pedigree. If found or was, owned by the boys at central fire station, who would like to trailing the elusive canine, ... Reward. Afterwards he disappeared from the home of Firemen Logan Randall, 622 Bryan avenue, who intended to use him as a bunting dog.

Firemen request the person who found the dog to return it to ... central station. No. 24.

LEGION TO DELAY NAMING OF DATES FOR CONVENTION

State And Local Officers To Make Decision At Conference In Danville.

The Illinois American Legion's executive committee, which met Sunday at the annual commanders' and adjutants' conference in Bloomington, left the matter of deciding upon the dates for the 1932 state convention in Danville to Ivan A. Hillis, state commander, and William Mundt, state adjutant, who will come to Danville next month to confer with local legion officials.

other meetings in the state will be made in order to decide on a date that will not conflict with other important events. The time for the convention is usually set by the state executive committee at the annual conference, but the committee decided to place the matter in the hands of the state and local legion officials this year.

2,000 Attend Meet.

More than three thousand legionnaires from all parts of the state attended the commanders' and adjutants' conference, it being the largest ever held. Plans for the coming year were outlined at a general session Sunday morning in legion headquarters.

Rehabilitation was stressed as the major objective for American Legion posts in Illinois. One of the most important features which was announced was that $4,000 disallowed claims soon would be sent to the legion posts in the communities in which they originated for review.

To Aid Danville Post.

In connection with the rehabilitation program, the state finance committee authorized an appropriation of $150 to aid the local post in caring for its transients this winter. A request for this was made by Commander O. K. Yeager, who appeared before the finance committee Saturday night.

Those attending the Danville meeting were: Commander Yeager, Danville; Commander Ivan A. Hillis, Bloomington; Adjutant William Mundt, Bloomington; Department Vice-Commander Ralph Wilson, Chicago; Department Judge Advocate Frank Whitlock, Chicago; Department Historian Frank Hall, Chicago; Department Chaplain Rev. Father Thomas Burke, Chicago; Department Sergeant-at-Arms Frank Hoffman, Chicago; Department Executive Committeeman Ralph Hoffman, Chicago; Department Executive Committeeman Ralph Hoffman, Chicago; Department Executive Committeeman Ralph

DANVILLE COMMERCIAL-NEWS
Published Every Evening Except Sunday at
Danville, Illinois
Entered as second class matter at the postoffice at Danville, Ill., under the act of March 3, 1879.
MEMBER OF THE ASSOCIATED PRESS
The Associated Press is exclusively entitled to the use for republication of all news dispatches credited to it or not otherwise credited in this paper and also the local news published herein. All rights of republication of special dispatches herein are also reserved.
SUBSCRIPTION RATES
Delivered by carrier in Danville, Illinois, and suburban towns where service is maintained.
One week ..... $ .20
One month ..... .85
One year 9.00
Rates by mail, payable in advance:
In Vermilion and adjoining counties in Illinois and Indiana
One month ..... $ .75
Three months 2.10
One year 8.00
All other mail subscriptions
One month ..... $ .75
Three months 2.25
One year 9.00

WANT HOOSIER TAXES CUT

Some of the members of the Indiana farm bureau have petitioned Governor Leslie to call a special session of the state legislature to consider tax reform measures.

According to Lewis Taylor, top AAA legislative representative in the state house of Indiana, "the governor's motive and subject that we believe the members of the general assembly would be willing to advance partisan politics and patriotically apply themselves to correct its most glaring fault and failure to devote the special session to taxation alone. Certainly, in times like these the government should do everything possible to alleviate a situation so unjust that it is fraught with danger to the state."

If Mr. Taylor thinks that "in times like these" the Indiana general assembly "would be willing to advance partisan politics" to correct *one* abuse or enact wholesome legislation for any other purpose, he might disclose his mind by familiarizing himself with the "cross-play" of the special session of the Illinois general assembly that has been grinding away for months without passing a single tax-relief bill, with no prospect in sight.

If our memory is not at fault, the closing days of the regular session of the present Indiana legislature was a period of turmoil and illegal procedure that even a Chicago delegation would not attempt to perpetrate. And as the eve of a presidential campaign it would be according entirely too much virtue to the present Hoosier lawmakers to expect them to put aside politics and patriotism to devote the special session to taxation alone.

PROHIBITION VOTE

The new congress will vote on the prohibition question in some form or other. Leaders of both parties seem agreed on that. They are also agreed that the vote will only succeed in placing the present congress still more on record in this matter.

Well, that will be something, provided the question is put upon the right something. We have it in an out-and-out proposal. This would take the stand-pat wet side or the dry side. A vote on the question of submitting a referendum would still permit the straddling to keep on straddling.

A definite stand on the part of all legislators would permit the voters to render a verdict next year at the polls that would mean something. And it probably would provide the next congress with a mandate of some sort from the people on the matter.

SHORT, QUICK HAULS

An economist who has been studying railroad problems, including motor competition, declares railroads will be forced to reduce rates on short hauls if they offer prompt service, or look off most of their least profitable long hauls. Probably both. The result, anyway, should be better business for the railroads.

Certainly, in some instances, there will be a "potential construction" of 2,000,000 new residences within the next five years.

If their cost is averaged at $5,000 apiece, which seems moderate enough, it means an expenditure of $10,000,000,000 a year for five years for this type of construction alone. Added to other forms of building, it should make the building industry prosperous again, and add effectively to the prosperity of various other industries.

Some critics are expressing doubts as to whether the country needs more homes. The answer is to give a good look at present homes, inside and out-side. There may be "enough" dwellings to go around, but half of them are not good enough for Americans.

GANGSTER MAGAZINES

The talkies are not the only art form catering to the amazing popular interest in gangsters. A mushroom growth of magazines has appeared containing stories about well-known gangsters, their lives and deeds, gangsters and detective stories with women interest," and so on. The stuff is mostly rubbish. If nothing worse, yet there are enough readers to create a real demand.

It seems rather sickening, but there is evidence of health, too. Many people read such magazines. Just as many read the confession magazines. But there are plenty of other readers who don't even know these publications exist, or, if they observe them on the stands, pass them by without a second look. The gangster periodicals are merely a passing phase.

Marjorie Steinbom's New Husband, Francis A. Morgan, was identified by another woman as Richard Francois. Case of being mixed up with two other people.

Market report: Sole leather markets are quiet. Probably aren't well heeled.

Since increased taxes are necessary, congress must seek the higher incomes. A sock by any other name would be unholy.

Miracle of movie story are to be cut. And that's no joke, son.

Imagine indigent movie stars struggling along on a few grand a week! Why, it's enough to make one of them go back to auto jerking.

The Grist Mill Returns

By [illegible]-DAVIDSON

The old-time grist mill seems to be returning to the country districts, according to reports that in many places, especially in the south and southwest, farmers are adopting their grandfathers' custom of taking their grain to a little neighborhood mill, getting it ground into flour or meal, and returning it to the family cupboard.

It is a long time since the grist mill has cut much of a figure in American life. In the old days, of course, it had a big place. It was the center of innumerable frontier communities, and the head that the farmer ate was made from grain he raised.

Lately, though, the grist mill had become a picturesque ruin. Almost every small town in the south and middle west had as its memento of bygone days a tumble-down structure, rapidly falling into decay, or some ancient millpond on the edge of town. The railroad and the big flour mill pushed the grist mill almost entirely out of the picture.

If it is coming back now, even in a small measure, it is probably due to the depression; but in a lot of ways it is an extremely sensible step for the farmer to take.

The average wheat grower never so much as sees a flour mill. He sends his grain to the market and buys his flour at the nearest grocery store; and when wheat prices are down—as they are, most of the time—he suffers.

Suppose, though, that there is a grist mill in the neighborhood. The farmer, then, not only is producing a commodity for the market; he is raising the very grain that he and his family eat, and they will have plenty of bread even if the bottom falls out of the wheat market.

Perhaps, in a time when agricultural distress seems deeply rooted and of endless extent, the country could use the old-fashioned grist mill to a pretty good advantage.

◆ ◆ ◆ ◆

TAX-SUPPORTED SCHOOLS

A tax-supported university in the middle west recently dismissed a co-ed for failing to keep up her church attendance. She appealed to the courts and got an injunction restraining the university from dismissing her, on the ground that a tax-supported school cannot dismiss anyone who pays the entrance fees.

Now the higher courts have knocked out this injunction; and the step ought to lead to a saner viewpoint on the function of the state university.

Even if such an institution is supported by the taxpayers, it has a right to say who may and who may not enjoy its privileges. Each of its students is in a very real sense getting help from the state. [illegible] and the university is simply protecting the taxpayer's interests.

◆ ◆ ◆ ◆

CORN AND AUTOS

One of the most interesting bits of statistics presented recently comes from Robley Winfrey of the Iowa State College Engineering Experiment station, who has discovered that Iowa's annual automobile bill exceeds its annual income from the famous Iowa corn crop.

Thus, in 1930, the people of Iowa spent more than $290,000,000 on their autos. The average income from Iowa corn crops for the past [illegible] was $[illegible].

Just what may be the significance of all this, if, indeed, it has any significance, is not quite clear. But it is, as we say, interesting. It illustrates in a graphic way the thoroughness with which a great agricultural state has become motorized.

Questions and Answers

You can get an answer to any reasonable question of fact or information by writing to the Questions and Answers Service, Commercial-News Bureau, 1322 New York Avenue, Washington, D. C., enclosing two cents in stamps for reply. Medical and legal advice cannot be given.

Q.—How many children did Abraham Lincoln have? A.—Four sons; Robert Todd Lincoln, Edward Lincoln; William Lincoln and Thomas ("Tad") Lincoln.

Q.—Describe the national flag of Brazil? What do the colors represent? A.—The present flag of Brazil was largely fabricted from the extinct empire. It consists of a green field, twelve to as long as wide, with a central disc of blue on a yellow diamond. Green represents the vegetable kingdom and yellow the mineral kingdom. The blue circle studded with stars, is a representation of the heavens at Rio de Janeiro, when the constellation of the Southern Cross is at the meridian. It bears the words "Ordem e Progresso" meaning Order and Progress.

Q.—Who invented gunpowder? A.—Neither the inventor of gunpowder nor the date of the discovery is known. Roger Bacon, who lived in the thirteenth century, is sometimes credited with the invention because he left a formula for producing thunder and lightning. The discovery has also been assigned to Bathold Schwartz, who mentioned it in 1250. The Chinese claim to have discovered it long before it was used in Europe.

Q.—Who was the author of the long story of Loretta Young, the film actress, both of whose ears appear on the screen? A.—Sally Blane and Polly Ann Young.

Q.—Why do pigeons never roost in trees? A.—Pigeons do sometimes roost in trees where there are no leaves on the branches, but they prefer more accessible roosting places.

Q.—How much did privates in the American army receive during the Revolutionary war? A.—At the close of the Revolutionary War in 1783, the pay of privates in Cavalry, Artillery and Engineers was $100 a year, and in the Infantry it was $80 a year.

Q.—How do the number of employees in the automobile industry and on railroads compare? A.—According to the preliminary census reports of branches of the automobile industry the number of employees were: Factories, 446,161; repair shops, 257,746; auto agencies and filling stations, 595,321; and garage, auto laundries and greasing stations, 462,937. Employees of steam railroads number 1,589,346.

Q.—What state produces the most sweet potatoes? A.—Over a period of years, Georgia has produced the most and for 1930, North Carolina was the largest producer.

Q.—Is the shore line of the United States on the Pacific as great as the shore line on the Atlantic? A.—The total tidal shore line of the Atlantic Coast mainland is 4,542 statute miles and of the Pacific Coast mainland, 1,758 statute miles.

Q.—Was Myrna Loy, the actress, born in the United States? A.—She was born in Helena, Montana, and is of Swedish, French and Welch descent.

Going Into A Huddle!

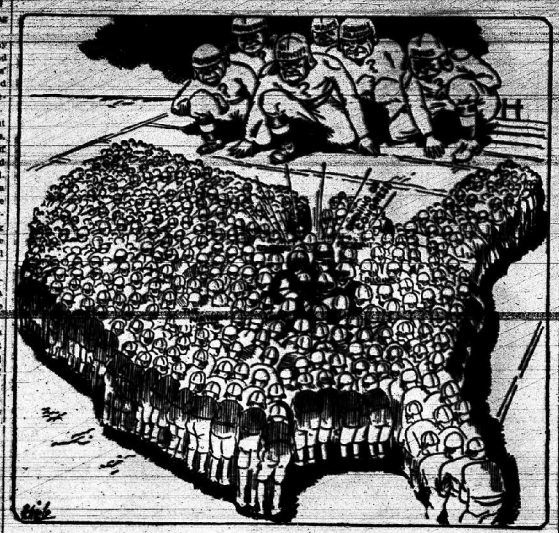

FLOSSIE FLIRT in WONDER LAND

By THE DOLL MOTHERS

CHAPTER 42

When Flossie Flirt, the doll who living she found herself in a beautiful green meadow, with flowers growing on every side, birds and bees flying about her.

"Maybe they are friends of the kind fairy," she thought, and spoke to one of the birds.

"Please, Mr. Bird, can you tell me where I am?" she asked.

"You know, nothing of the kind," answered the bird, and flew away.

"Then I must be in Wonder Land," she said to herself. "I wonder where I am. I am sorry I had to leave the land of Santa Claus, but I do feel better to be in this beautiful green country. I am sure that King Northwind cannot come here."

And then Flossie saw not far away a beautiful little home.

"Why, I believe that's where my little mother lives. It looks just like her home. I will go there. My mother will be so glad to see me."

She was very happy now, as she started running as fast as she could toward the beautiful home. Soon she imagined she could see her little mother playing near the house, but was not sure.

"My how surprised she will be!" thought Flossie. "I must call out to her."

As she ran toward the house she thought of how her little mother would look when she saw her, and how glad she would be to see her dear little daughter.

"She will give me a party and invite all my little friends, and we will have a wonderful time. Her little friends will bring their Flossie Flirt and Mama Baby Dolls, and I will tell them about my experiences, and warn them never to wander away from their little mothers. And I am sure when they hear what terrible experiences I have had they will take my advice."

She was very near the beautiful home now.

Sure enough she saw mamma, she felt positive it was her little mother.

Flossie ran up behind her, and called out to her.

And then the ugliest little old woman she had ever seen turned around and looked at her.

Little mother at all, and the house was not the one in which her little mother lived.

"You are millions of miles from your home," the little old woman snarled, "you are on one of the stars high above the earth. I caused you to come here.

(To Be Continued Tomorrow.

The Marry-Go-Round

By HELEN ROWLAND

LOVE IS NEVER "FREE"

Lots of modern young men and women think that marriage should be "free," and that the love should be "free," and that the home should be "free" and every thing else connected with it should be "free."

They may go through the wedding ceremony, as a concession to the social customs of "the unenlightened"; but they do so theoretically, always assuring you that it is just a little matter of form. And that they will be just as "free," as though they had never walked up the middle aisle and promised to love, honor and obey.

All of which is poppycock and self-delusion! No woman really WANTS to be free! She may momentarily want to be free from the particular man to whom she is married, in order to tie herself up to some other man.

Nine women out of ten, who go to Reno, return to their husbands with them, and step from the divorce court right to the altar to beg for a new pair of "handcuffs."

It is woman's nature to want to "belong." She MUST belong to SOMEBODY! And, if she had her own way, all the ladies in the congregation would be Gordian knots . . . not slip-knots.

When a girl goes in for what is known as a "free-love experience," she soon finds that the man gets all the freedom . . . while the woman gets nothing but the experience.

That he is free to trot around and amuse himself with other women . . . while she is free to sit at home and wonder where he is.

That he is free to break the home-atmosphere to pieces with his boon-companions . . . while she is free to tie the broken nightly-inventing ways to hold him.

That he is free to have a change of heart or a change of mind, at any moment—while she is free to step out of the way for a newer or younger face.

And that's the way it usually turns out. Because when a woman sees her home in one man, it stays there. But a man's home is like a ferry-boat . . . always going back and forth, and never docking anywhere, for long.

To a man, love is an intangible, uncertain thing . . . but marriage is a FACT. And "facts" are something that a man respects and finds it hard to escape from.

The marriage tie was not invented for the benefit of woman; but, it is the greatest boon that was ever handed to her by Old Lady Luck.

"Free love" may be free to a man; but, to a woman, it's the most expensive luxury and the most dangerous experience she can try.

No matter how free a woman may think she wants to feel, it's always a shock to her to wake up some morning and face the fact that she will have to change the monogram on all the guest-towels, separate the books, divide the wedding prizes . . . and start life all over again!

Diet and Health

By LOGAN CLENDENING, M. D.

A YOUNG mother writes to me to inquire about the desirability of opinions are held by pediatricians about infants' clothes, especially underwear.

A questionnaire was sent out to more than 600 physicians concerning this subject by an underwear manufacturing company. The answers developed that a great many careful observations had been made on the subject and on most points there were quite definite opinions and quite general agreement.

On account of its greater radiating skin surface, as compared with body weight, the infant is more susceptible to temperature changes than the adult. It is well known that infants and children will put a temperature more readily than grown persons. Also the heat centers are less stable than the older person's. For these reasons alone, properly protective underwear is desirable.

As to the material of which the baby's underwear should be made, cotton alone and silk and wool combinations are generally preferred. Very few physicians prefer silk alone. All wool is not much more popular. It is probable that the question of wool causing many of these irritations, and it can be put to practical tests, silk and wool would be the general choice.

It is remarkable how much foreign matter is allowed to remain in many materials designed for contact with the skin. Cotton is full of cotton particles, dirt and foreign material; hence especially careful methods for their removal. As to wool, since weave with soft inside surfaces is possible only by the expenditure of some trouble, but the better grades of manufacture assure this. Many skin troubles, ranging from simple mechanical irritation of harsh particles to hypersensitiveness of the infant to some of the products used, are ascribed to improper refinement in preparation of the materials used. Hypersensitiveness may develop to either cotton, wool or silk, so there is no certain choice of any of these materials to be insisted upon.

Little things are important. The question of using ties or buttons is the subject of some debate. Most pediatricians are in favor of ties as being less liable to pressure irritation. The danger of buttons becoming loose and of the child putting a button in the mouth and choking is a real danger. Pins accounts against them. In any event, the simpler the garment, with the fewest possible seams, the better it will be for the greatest comfort.

The actual diseases which come from improper wearing apparel, such as colds, skin troubles, anemia, digestive disturbances, colic and asthma, vie in consideration in the doctor's mind with the nervous factors—irritability and restlessness.

Guiding Your Child

Today some keen to make a sensation for the benefit of his elders.

One does it by walking, picker pocket, shoot or refusing to eat. Still another has discovered that the language is infallible in its results.

Another still has learned that skating after trucks and hanging on to rear boards can be guaranteed to produce a patent wood storm at once.

The pitfalls which children must, for their part, are so obvious as not to require mentioning. It is amazing to see how unsuspectingly parents drop into them time after time.

There is nothing like calm on the part of a parent in taking the joy out of the devilry.

For, undoubtedly, the chief pleasure the child gets out of his performances is that of watching his parents blow up.

It is such fun to make these Olympians lose their self-control. One holds the center of the stage, while all about one causes consternation, shock and anxiety.

No child is too young to learn the trick.

Does mother leap with terror when the baby reaches up to turn the gas cock on the kitchen stove? Well, then, that is interesting, and he must do it again.

Does mother cry, "No! No!" when he reaches for the vase? Then each time he enters the room he must go straight to it.

Don't let your child steal a march on you this way.

No matter how genuinely terrifying may be the risk he has taken, be matter-of-fact about it.

Say primly, "Johnny dear, that is shocking or annoying, ignore it. Very likely he will not do it more than once or twice again.

Remember always that nothing more quickly takes the heart out of glory than to have it fall flat before an audience.

Dinner Stories

GOOD ADVICE

BROWER: Do you know, I'm losing my memory, it's worrying me to death.

JONES: (very sympathetically) Never mind, old man. Forget all about it.—London Opinion.

THE SHOCK

FATHER (to son): Now, if mother had five dollars, and I gave her five more, what would she have?

MOTHER: Hysterics.—Smith's Weekly, Sydney.

POOLED HER

"I woke up in the night and found my wife going through my pockets."

"What did you do?"

"I turned over in bed and laughed."—Answers.

BUSINESS MAN'S VIEW

"Yes, sir, I spent $25,000 on my son's education, and he married a girl with an income of $1,500 a year. What d'you think of that?"

"Oh, well, it's 6 per cent on your money, what?"—London Opinion.

A PRETTY SPEECH

POLITICAL CANDIDATE: Yes, I'm going among the farmers to-day to a pumpkin show, so look as show or something of that sort.

FRIEND: Better not, perhaps kins or jackasses, but I want to show the people I am one of them. —The Bits.

BRIEFER THE BETTER

LOQUACIOUS BARBER (commencing to shave customer): Did I ever tell you about that time when I—(resumes business)—Want it short, sir?

TACITURN CUSTOMER (tersely): Yes. A mere synopsis will do.—The Humorist.

Edgar A. Guest— Fear

The great god Fear grinned back at me:
"I am the man never can,
I am the shadow on the stair.
I am the hand that stops the check,
And turns the strongest mortals pale.
I am the thing that can be-

"I am man's greatest, bitterest foe,
Not past his door I count not on,
Had he the will to tell me: 'No.'

"Mine is a horror ghastly grim,
The lamp of reason I can dim,
Though I am nothing but a whim.

"I am man's greatest, bitterest foe,
Not past his door I count not on,
Had he the will to tell me: 'No.'

I'm right. Jean is of the present generation of actors. He's just as up-to-date as any of them. But he is more than that. He is of the last generation and the generation before that (figuring five years the usual life of a film player, to be a motion picture generation).

It was way back in 1914 that Jean made his first appearance on the screen, Mary Pickford, Marguerite Clark, Mae Marsh, Lillian Gish, Ruth Chatterton, Ina Claire, William Desmond, Wally Reid, Theodore Roberts were numbered among the important stars then. Years afterward appeared such stars as Clara Bow, Colleen Moore, Phyllis Haver, Harry Langdon and Corrine Griffith, who since have disappeared into thin air, so to speak.

• • •

But Herbolt, like the German army officer who still is carrying on the fight for Germany somewhere in Africa because he never received official notice that the armistice had been signed, still is marching on. And because he is as popular today, we consider him of the present generation.

Being one of the few actors of his day to still stand before the camera, he is only one of Jean's distinctions. The other is that since the death of Lon Chaney, he has become the only actor of character actor. Herschot and Chaney were the best of friends years ago when both were working on the old Universal lot. But Jean has not tried to keep pace with his friend's "thousand faces." Neither has he attempting to follow in Chaney's footsteps. He does, however, play a much more dramatic role than the average run of character actor today. You are quite apt to find him as the crazed scientist in a "Frankenstein" or "Mummy" film or "Transmitter" or the hard-boiled gangster of his current film "Law and Order." But he hasn't been any more gangster pictures.

Herbolt has had a lot of ups and downs during his 17 years on the screen, but he always knows how rough the going, he always manages to keep his head above water. He never has splurged as so many film players do. But he has lived very comfortably, and if he ever makes another picture he can continue to live just as comfortably.

THE DAILY SHORT STORY
Wedding Cake

By LILLIACE MITCHELL

WEDDING CAKE

"I took your bill at Dixon's store," the clerk said to Lorna Shaw, "but that's too much, really . . . I'm afraid I'll get into trouble if I charge it."

"You take it right home with me," Lorna told the clerk breathlessly. "If you please."

"There won't be time tonight to have the buttons adjusted and make the alteration about the collar," the clerk answered. "I'll have it done the first thing in the morning and it will be delivered by 9 o'clock."

Out in the street again, Lorna shivered in her thin "between-seasons" suit. It was decidedly cold, high time to wear that fur coat.

"I should think you'd be frozen to death," said Alice Mayers, who worked in the same office. "I'm chilly even with my fur coat."

Lorna was staring at an apple seller on the corner. His coat collar was turned up, his wrists were red. Alice repeated her remark sharply.

Lorna nodded. "I am cold," she admitted. "And some way, because I'm cold, I want to take the other half of my gift and . . . or . . . she faltered under Alice's cold eyes.

"Hand it to that apple man, I suppose," finished Alice!

"Well, no, not exactly," said Lorna. "You see, I'm going to get it changed into half dollars and . . . well, sort of spread it around where it will do the most good."

Alice shrugged. "Oh, some slum district, I suppose. It's just as well to stand moaning around here in the street. It's as cold as midwinter already."

Lorna shook her head. "You go home if you like. I'd rather you'd wait for me, though, because I've several places. But I'm going to do it now the way the little fairies made Saint Nic Glenning's desk says."

"Then I'm going home," Alice remarked directly. "I wouldn't even if it were a warm evening, but on a night like this . . . "

"But don't you see," began Lorna, "it's on a cold night like this that poor people will enjoy a cup of coffee and a doughnut . . . "

Lorna was talking to this air now. Alice had hurried off into the downtown crowds toward the bus.

With her jacket pocket filled with the dollar bills, Lorna went to the apple man. It was apparently his largest sale of the day to judge by his happy expression as he counted the money.

"I . . . I can't carry the apples, you see," he said proudly. "Will you give them to children . . . children who pass by here?"

Outside a large department store where girl clerks were coming out in two and threes, Lorna paused. There seemed to be no one waiting for money. Few all of that came out of the shop. He asked nothing. He appeared to expect nothing. He merely looked cold.

"Here," said Lorna impulsively. She saw that he could hardly believe his eyes when she handed him the half dollar. He stared at it and back at her. He said nothing for a moment. Then a flush ran up into his face.

"Gracious," he murmured. "I—I—that's too much, really . . . "

"Not at all," replied Lorna, and hurried to walk along past him.

"But, please . . . won't you wait . . . " he said, hesitantly. "I won't you at least let me treat with it to, say, coffee and doughnuts? My treat, you know," he told her with an apparent effort at gayety.

"I . . . last payment . . . for coffee . . . birthday gift . . . simple man," she found herself telling him.

They served her in a delicatessen . . . times hard on lot of people . . . asked me for $1,500? . . . if wanted to see for myself. . . . I'll double it now I've met you," . . . he ended softly.

Lorna's picture or what they ate the doughnuts Lorna thought she was eating—Wedding cake!

20 Years Ago

1911—DEC. 7—1931

Many local school teachers will attend the state convention to be held at Springfield during the Christmas holidays.

The annual election of officers was held last night by the Eagles, Red Men and Letter Carriers.

Russell LeNove, stricken with appendicitis while at Winona Lake, Ind., returned to his home in Danville yesterday.

William Clements, 45, died last night at his home on Perry Street. His death came suddenly, presumably from pneumonia.

Law Docket—Lyle L. Minnesrie will appear at the Grand opera house next Thursday night. Fred Lewis is the manager. Minnesrie was man for the show arrived in the city this morning.

Lewis Spencer, of Mt. Vernon, was in Danville today attending a meeting of the Masonic consistory. It is rumored that he will be a candidate for state treasurer at the primaries next spring.

10 Years Ago

1921—DEC. 7—1931

A nation-wide survey shows that business is increasing throughout the country.

One of the German Fokker airplanes turned over to the United States government at the signing of the armistice will be set up in the public square here Thursday by the volunteers of the Air service recruiting drive.

At a meeting of the directors of the Illinois-Indiana Fair Association this afternoon, plans were made for the annual fair next year. David Powell, retiring president of the association, George McCray secretary and H. A. Tate treasurer, were re-elected.

Four suits for divorce were filed in the circuit court for the January term today.

James A. White, of Murphysboro, recently appointed United States marshal for the district, died in that city last night at 11:30, after battling with Judge George English in East St. Louis today.

The Danville Rotary club is making arrangements to entertain the kiddies of Danville Christmas morning at the Lincoln theatre. Candy and nuts will be distributed and presents will be given.

NEWS NOTES OF SOLDIERS' HOME

Personal Items And General Happenings About The Reservation.

SOLDIERS' HOME, Dec. 7.—William Pemberton spent the past few days in Springfield.

Herbert Hoover, former member here, is working at the Veterans' Bureau hospital in Illinois.

Roy Barbee has taken a 26-day pass to St. Louis, Mo.

Carney Capps has been sick at the hospital several days.

Robert Miller has gone to Terre Haute, Ind., to spend several months.

Mrs. Emma Bartman and son, Marshall, of Toronto, Can., attended the funeral of Mrs. Bartman's brother, Edward P. Gillock, Friday, Louis, Mo., this week.

Harry Parks is on pass in Chicago.

Mr. and Mrs. Dewey Warner, of Clyde, O., visited Mr. and Mrs. J. Haraden last week.

Pete Cardiff spent a few days in St. Louis, Mo.

A. Duncan has been visiting relatives and friends at Kokomo, Ind.

Andrew Brown, Paul Lankston, Ed Hewitt, Ben Fields and John Ryan have been admitted and assigned to Co. 9.

Charles Fischer and John Pierce have returned after 30-day absence.

B. Underwood has returned from a short visit in Lafayette, Ind.

Glen Snyder and O. Ninon have transferred to the hospital from Co. 1.

Arthur Koch has entered the hospital for treatment.

Walter Denton, John Smith, Neal Simpson and James M. Alley have been admitted to the home.

Joseph Jones and J. [illegible] have been admitted at the hospital.

James Degnan is on furlough in the vicinity of Danville.

William Best has gone to Chicago where he will remain indefinitely.

John Dungy, of Fairview, has been discharged at his own request.

Robert Ellis has been visiting in Chicago.

A. Lomax, former member here, has entered the Great Lakes hospital.

John Edwards visited in Chicago during the past week.

William Graham has taken a pass to Darien, O.

[illegible] have been discharged from the hospital.

John Penrod spent the past week at Springfield.

Ed Murphy and Charles Reiger have withdrawn their papers from the home.

John Goodpaster is making an extended visit with relatives at Greencastle, Ind.

Paul Trevett has gone to Des Moines, Ia., to spend several months.

Harry Baker, former member, and friends of Toledo, O., during the week.

Ernest Tanner has withdrawn his papers to reside in Terre Haute, Ind.

R. Hatnes is on furlough at Paris.

LITTLE ANNIE ROONEY—A Hospitable Pair



ELLA CINDERS—Repentance



Love Stands By

By CLEO LUCAS, AUTHOR OF "I, JERRY, TAKE THEE, JOAN"

© 1931 CENTRAL PRESS ASSOCIATION, INC.

CHAPTER 99

LOIS knew something was troubling Bruce. She knew it by the seat every time he started to say something. She knew it from the way he took her hand and pressed it hard a few times while he looked into her eyes hard. There was an unspoken feeling in the air. There had been ever since he had called for her at home and they had climbed into the car to go for a drive.

Lois had suggested a movie, but Bruce didn't want to go to one. They drove to the river instead. They had definitely lost something vital and precious. He never objected to anything she wanted to do. He was for it, no matter what it was.

He drove to a favorite place on the lake front and parked. That was where they were now sitting, looking out at the lake.

Lois knew Bruce was wondering how he was possibly going to be able to explain the thing to her.

Finally Lois said, "Well, out with it, darling. I'm prepared for anything. Nothing could be worse than that long face you're wearing at the present time."

Bruce smiled a little. That gave him courage. Lois certainly was a good sport. "Well," he began—

"Well, I never knew Stan Lois started.

Bruce couldn't tell her. He simply couldn't. No matter if she would take it like the good sport that he knew she was he had no right to ask her to do it.

"Well, darling, do I have to drag it out of you word by word?"

"No."

Then he told her. But he gave it a sugar coating. He couldn't tell her the straight truth just now. He told her that his aunt and uncle, especially his aunt, had not been entirely reconciled to his wishing to marry a commoner, and didn't know. But they would be soon. He knew. It took a little while to convince them, he told her. Then he told her of the party his aunt had planned for him. That hurt him. He could feel that. She flinched a little while he was relating the facts. She hadn't expected to be asked to anything at his house, she told him, but she had hoped.

Bruce patted her softly. "I know, dear. I did too. But there isn't anything we can do about it right now. It makes me sore, too."

Lois laughed a little. "Oh, don't let it make you sore. It's just one more jolt that life is going to hand out to me, I suppose. Everybody has such jolts and this happens to be mine."

To which Bruce exclaimed impatiently: "Honey lets get married. Now. Tonight. We don't care about that party. I don't care what my aunt and uncle think about you. We both love you for that matter. I love you and I want you. Let's forget about everybody else except ourselves."

Lois wried to, oh how she longed to do that very thing. To forget everyone except themselves. Their happiness. But she knew it wouldn't be happiness, if they got it this way. Not for long.

"No, dear," she said, "we can't. Your aunt and uncle have done a lot for you. Remember that." Bruce heaved. "I try and forget it when my aunt's around." Say, shall we discuss that to me to my death-bed."

Lois, also, laughed, then. It seemed funny to her. The whole thing. There didn't seem to be many persons in the world in favor of her marrying Bruce Durand, evidently.

"They are the ones to be considered first, Bruce," Lois said. She had a feeling that she wouldn't have said it. She was right.

Bruce went into a well executed fit. She tried to calm him.

"All right, all right," she said tugging at his coat lapels. "don't take it so hard. I didn't mean it. Honestly, I didn't."

"You'd better not make that statement again," Bruce warned "unless you want to fight, of course. There's nobody to be considered in my life except you. Do you get that?"

"Don't get your feathers ruffled." Lois made a picture as though she were smoothed the them out. Bruce grabbed her hand and held it fast.

"No," he said, "but I'm through considering anybody's feelings except mine. I'm considering yours and mine. We're going to get married tonight. Do you get that?"

"But I say it's on," Lois said.

Bruce regarded her a moment. Then he nodded slowly. "All right. Whatever you say goes. I'm sick of it myself. Besides disappointing you I have to be bored for an entire evening."

Lois teased him. "It'd yourself you're thinking of, isn't it?"

Bruce pulled her over to him and kissed her. They didn't say anything for a long time. They didn't need to. Each knew what the other was thinking that occurred in the outside world, only of their love for each other.

"We're so happy, Lois." Bruce murmured, "aren't we?"

Lois nodded. Yes, they were very happy. Neither of them knew what to say. Neither did they want him to look at her. Lois thought, "and I'm being a coward." Bruce thought, "and I'm being a coward." Neither of them knew that the other was thinking the same thing.

Bruce pulled her chin up and looked at her. She was smiling. She certainly was a brick. A gold one, at that, he told her.

"I have to laugh when I think of the way we tried to kid each other along," Bruce said, "as if I would care because your folk lived on Fulton Street." He laughed a little.

"I have to laugh at everything," Lois said. "Neither of us able to get along without the other and yet too dense to find out the reason for our unhappiness."

"Yes," Bruce agreed, "or one of us able to get along without the other and yet too dense to find out the reason for our unhappiness."

Lois thought, "and I'm being a coward." Bruce thought, "and I'm being a coward." Neither of them knew that the other was thinking the same thing.

Jack Wilson On Auction Block In Chicago This Week

KERS MAY BE SCARCE DURING BASEBALL MEET

Annual Confabs Of Major Leagues Will Open Tuesday For Three Days.

By WILLIAM WEEKES
Associated Press Sports Writer.

CHICAGO, Ill. Dec. 7.—The cut ...Mack ...the ...home run ...the ...Cubs will wear next ...



Mark Wilson

...they ...
...ed in return for Wilson's serv-...but, after his unhappy 1931 ...when he batted out less ...than 10 home runs and hit about ...the .300 mark, 1930 ...appear to be no takers. Re-...ports of a trade have popped up ...and down since the Cub ...property was sent to ...Wilson is ...determined to send him clear ...where as he has previously in-...

...Baseball Meeting Spot.

...the Cubs' last big effort to trade ...annual meetings of the major ...leagues at the Chicago tomorrow, ...Tuesday and Thursday.

...baseball meet in Chicago is a de-...parture from previous years. The National league by-laws provide that the club which finishes last in the season in New York, but at ...

...week. On Saturday at Washington, Stars of the 1930 and 1931 teams and previous years will play three 20-minute "games" against Georgetown, George Washington and Catholic University. The University of Miami (Fla.) will meet Alabama State Teachers at Miami Friday, and Rollins will tackle Tulsa at Tulsa Saturday.

BIG SIX CHIEFS IN MONDAY MEET

Retrenchment Policy Before Officials At Kansas City; C. L. Brewer Talks.

KANSAS CITY, Mo., Dec. 7.—(AP)—A retrenchment policy in minor ...ceasoned by decreased football receipts in 1931, lay today before Big Six conference athletic directors in session here.

While no figures have been announced as to the status of the conference's coffers, it is known that the turnstiles in general saw ...ttendance falls away, than last. ...Even university of Nebraska officials who reported a new all time football attendance mark of 146,450, conceded the receipts might show a decline as compared with 1930, when 20,000 fewer attended.

...Winning indoor and outdoor track, baseball and tennis programs, which depend upon big football receipts, also were considering, were items listed for probable curtailment The directors were to take final action on a tentative plan to eliminate Round Robin schedules in some events and to limit competition to championship tournaments for the 1932 winter and spring seasons.

Going beyond the realm of sports to effect economy, the annual session here today was restricted to officials, coaches of the various sports were left behind in order to cut expenses.

C. L. Brewer, of the University of Kansas athletic department, who is chairman of the athletic directors' council, sums up the problem in the following words:

"We must cut our athletic departments as business men run their businesses; if there is less income, curtail expenditures to meet the situation."

Northwestern 5 Opens Cage Season Monday

CHICAGO, Ill., Dec. 7.—(AP)—Northwestern, the Big Ten's dean of basketball champion, will open its 1931-32 campaign against Illinois college, of Peoria, Ill., tomorrow night.

The Wildcats will be without the services of Captain Bob McCarnes, who suffered an ankle injury Saturday, but will have a pair of veterans in Joe Reisberg, leading scorer of the Big Ten season, and Bob Lockhart, ...

...ledge was good enough to ...down 24 to 19 at Iowa City Saturday night, and will ...the Wildcats a vigorous test. ...Minnesota also opened its ...season Saturday night ...31 to 13 victory over the ...North Dakota Aggies.

Michigan also will open tonight, with the Western State Teachers of Kalamazoo, Mich. Ohio State will start tomorrow night with Denison and Rev. Jim Dr. W. E. Meanwell's latest Wisconsin team will meet Brigham Young Friday, of Salt Lake ...at Madison.

JOR CHANGES MADE IN DES MOINES PIN MEET

DES MOINES, Ia., Dec. 7.—(AP)—...the Green Bay club, claims that ...the game never scheduled ...in the middlewest bowling ...tournament which concluded yes-...

...biggest changes was in the ...event when "Sky" Halloran, of ...Joplin, crashed the pins in ...consecutive games and Rex ...Koran, of Omaha, who ...Joe Koran, of Omaha, who ...Joe Koran, of Omaha, who ...staff, local veteran, was ...the singles championship ...Mississippi Valley region. He ...the pins for a total of ...during the first week of the ...Koran doubles the crack Tierney ...combination from Kansas ...City, which had won the ...which was good for runner-...up honors. 28 points behind Loan ...Koran, of Omaha, who fin-...ished with a total of 1,585.

NATIONAL TITLE AT STAKE, JAN. 1

Tulane Or So. California Will Claim Crown After Rose Bowl Game At Pasadena.

By HERBERT W. BARKER
Associated Press Sports Writer.

NEW YORK, N. Y., Dec. 7.—Sectional title-holders have been crowned in all eight of the country's major football groups or conferences and the prize award of all, the mythical national championship, will be decided the day after the season's final clash between Tulane and Southern California in the Rose Bowl Jan. 1.

Four sectional champions of 1930 repeated this year, either outright or partially. Tulane, which shared the southern conference crown with Alabama a year ago, finished all alone at the top this year, unbeaten and untied in 11 games. Northwestern and Michigan, which tied for the Big Ten title in 1930, gained a third share with Purdue this season. Utah and Drake again won the Rocky Mountain and Missouri Valley conference championships outright.

Of the four new champions crowned, Southern Methodist replaced Texas in the southwest, Southern California ousted Washington from the top on the coast, and Nebraska dethroned Kansas in the Big Six. In the east, where no generally recognized champion can be expected, Bucknell finished with the best record this season. Western Maryland had occupied a similar position a year ago.

Army Vs. Navy, Dec. 5.

In the east, however, for this week two games stand out. Army and Navy will renew their ancient rivalry in the Yankee stadium here Saturday for the benefit of the unemployed. At Los Angeles, Southern California and Notre Dame will clash in the mythical battle for the mythical national championship.

...Purdue Has Fine Layout Of Netters

LAFAYETTE, Ind., Dec. 7.—(CNS)—With the co-championship of Indiana's twenty-inched years in the athletic archives for the year, Purdue athletic interest has shifted to basketball, where the Boilermakers, perennial contenders for first division honors, are again expected to be a factor in the race.

Coach Ward Lambert, the Purdue mentor who has developed the Boilermakers to three titles, or shares in titles in the last six years, is fortunate in retaining 8 lettermen from last year's squad, including Johnny Wooden, All-American floor guard, and Harry Kellar, clever floor working forward, who will again act as co-captains this season.

Despite the wealth of veteran material, it remains to be seen whether Purdue will be returned to the power and size that is ordinarily demanded and will be forced to depend on speed and cleverness of ball handling as its main forte.

Rookies At Floor Guard.

Lambert has two other lettermen, Captain Ralph Harmeyer and Lambert are making strong bids to retain the other berth in the face of competition from incoming sophomores and last year's reserves. Doxie Moore, Max McLean and Lawrence Hicks, sophomores, and Ludwig Bizjak and Robert Dornte, are all battling for recognition. Moore, Mcfan and Hicks were all members of the championship grid squad this fall.

At center, Charles Stewart, last year's regular, and Norman Miner, letterman reserve, will receive their main competition from William ("Dutch") Hartline, sophomore, who was a tackle on the grid squad.

Wooden leaves few worries at floor guard. Emmett Lowery and Byron Huggins, sophomores, look like the most capable understudies.

Ralph Parmenter and John Husar, a pair of lettermen, are the standouts at the all-important back guard post. The schedule:

Dec. 12—Purdue at Washington University (St. Louis) (Both 2's and E's Team game).
Dec. 15—Purdue at Notre Dame.
Dec. 15—Pittsburgh at Purdue.
Dec. 19—Montana State at Purdue.
Dec. 21—Monmouth College at Purdue ("E" Team only).
Jan. 4—Indiana at Purdue.
Jan. 9—Purdue at Illinois.
Jan. 11—Wisconsin at Purdue.
Feb. 2—Marquette at Purdue.
Feb. 6—Purdue at Ohio State.
Feb. 13—Purdue at Chicago.
Feb. 15—Ohio State at Purdue.
Feb. 20—Northwestern at Purdue.
Feb. 22—Purdue at Indiana.
Feb. 27—Purdue at Wisconsin.
Feb. 29—Illinois at Purdue.
March 5—Purdue at Northwestern.
March 7—Chicago at Purdue.

GEORGIA NEXT ON GRID SLATE FOR SO. CALIF.

LOS ANGELES, Calif., Dec. 7.—(AP)—...but, decided and battered by last Saturday's engagement with the University of Washington huskies, the Trojans of the University of Southern California were to take a light signal practice this afternoon in preparation for the game this Saturday with the University of Georgia Bulldogs. The Georgia team will arrive tomorrow.

Gordon Gaffney, substitute Trojan halfback, suffered a cracked knee cap in the Washington game, which will be out until the New Year's day contest with Tulane. Mallory himself is limping from a bruised hip while Johnny Baker, guard, pulled a cartilage near one of his lower ribs. Both, however, will be able to play Saturday.

SHIPS PHEASANTS

WAUBAY, S. D.—(AP)—Railway express records here show that nearly eighteen hundred game birds, mostly ring-neck pheasants, were shipped from here the last two weeks of October.

SEEK SMALL GAME

Centre college has had invitations from Rollins, Pittsburgh and Villanova for football games next season, in addition to the annual meeting with Boston college.

CIVIC INSPIRED GREEN BAY PACKERS BEATEN BY CHICAGO BEARS, 7 TO 6, BEFORE 15,000



For the third consecutive year the best pro football teams in the country were unable to keep the Green Bay (Wis.) Packers out of the National Professional league championship. Backed as a civic enterprise, prominent Green Bay citizens are included in the team shown above. Team members (left to right) are: Top row: Lawrence, Hubbard, Seidel, Hubbard, Nash, McCrary, Kenyon, Herber. Center Row: Grove, Don Carlos, Brader, Gantenbein, Molenda, Comstock, Saunders. Bottom Row: Dunn, Barrager, Bowdoin, Englemann, Dilweg, Michalske, Wilson, Fitzsimbons.

The Packers went down to defeat, 7 to 6, against the Chicago Bears Sunday, before 15,000 fans. Other Sunday professional football scores were New York Giants 16, Brooklyn 6 and Portsmouth 0, Spartans 101, Columbus, O., Tuckahs 7.

ODDS and ENDS in The SPORT REALM

By Robert Poisall

The city of Danville will not have a high school basketball team in its High class Three-Eye league ball club in 1933 but will also have the natives sitting up and taking notice of the flashy outfit which the Veterans will parade. We have it from the capable Secretary Oliver French that nothing will be left undone in the way of a high class uniform for the Danville club in 1932.

Danville's new basketball suit will be white with a solid red stripe where the button holes will be located. A large red letter D will decorate the left breast. The sweat shirt will have red sleeves from the elbow down. The caps will be blue with a red seam, base and visor. The stockings will be on the same order. The white trunks will have a red seam running down the outside.

Bashy Cisna Park High school basketeer, is expected to play a prominent part in the drive of the Onarga Military school towards another Midwest Military academy cagle title this season. Pengercast is a member of the junior class at Onarga. He was a regular end on Onarga's football eleven this fall. Onarga's cage schedule and it is the opinion that if Cisna Park team Onarga, he will never return to the town where he won recognition as a high school basketeer. Onarga's slate:

Dec. 11—Bradley at Onarga.
Dec. 18—Loda at Onarga.
Jan. 13—Cisna Park at Onarga.
Jan. 20—Onarga at Cisna Park.
Jan. 22—Morgan Park at Onarga.
Jan. 29—Onarga at Loda.
Feb. 3—Lake Forest at Onarga.
Feb. 10—Parker at Onarga.
Feb. 15—Onarga at Morgan Park.
Feb. 19—Onarga at St. Albans.
Feb. 24—Onarga at Lake Forest.
Feb. 26—Onarga at Parker.
Feb. 27—Onarga at Lake Forest.
Feb. 29—Onarga at Onarga.
March 5—Elgin at Onarga.
March 11, 12—Midwest conference tourney.

Two former Danville high school athletes were presented with awards recently at De-Pauw university, Greencastle, Ind. Don Hartline and Tim Ewing are the boys in question. Hartline, a sophomore, was awarded a reserve letter, and Ewing, a freshman, earned a numeral. Hartline is the son of Mr. and Mrs. J. D. Hartline, 819 North Hazel, and Ewing is the son of Rev. T. N. Ewing, pastor of St. James M. E. church, and brother, Wilkin Ewing, was a regular on last year's DePauw squad. He graduated in June.

Joe Van Dyke, Westville, was awarded a letter in basketball at the University of Illinois recently for his work on the football squad.

John Leonard, Burt and Bob King, Mr. and Mrs. Bill Kirby, Mrs. Jennie Smith and B. J. Smith, of Danville, saw the Green Bay Packers cop Bears' professional football game at Chicago, Sunday. "This fellow Nesbitt, of the Bears, is the greatest player I have ever seen," warbled Leonard on his return home.

Olson's Swedes, a famous road basketball team which has performed in Danville, lost a 10 to 16 game to Springfield Empires in the capital city Sunday afternoon. Manager "Ollie" Olson was with the Swedes. He broke a shoulder bone last week and missed the trip to Springfield. Danville high school's basketball squad, more than 1,100 fans saw Sunday's tilt. Bill Meehan, ex-Illinois Wesleyan star, played forward for the winner and dropped in a pair of fielders.

Decatur-Herald Roosevelt Junior High basketball team lost its game with Champaign Saturday night 26 to 6. Coach Champaign "Frosh" Henry took his team off the floor with two minutes to play in the last quarter. Champaign "Frosh" men-bo-Sophomores were leading 11-4 at the time.

Henry objected to the officiating of the referee, a Champaign alumnus, and after a series of unfortunate decisions withdrew his team.

In 1927 when Danville ranked first in the Three-Eye league's pennant, more than 70,000 fans clicked the pay gate at Home field. Four years later with Danville in last place, but 18,378 paid admissions league has halved the attendance league during the past four seasons:

Club	1928	1929	1930	1931
Quincy	32,337	30,310	32,206	22,153
Springfield	61,171	50,949	48,439	31,060
Peoria	46,273	33,430	36,578	30,191
Illinois	36,664	29,166	28,265	21,341
Decatur	53,431	50,819	36,549	25,124
Danville	44,731	18,406	32,842	18,378
E. Rivers	40,000	31,700	16,812	22,221
Totals	360,336	324,005	336,414	315,761

WILSON NAMES NEVERS BEST

Ex-Washington Player Lauds Play Of One Time Stanford Performer.

SEATTLE, Wash. Dec. 7.—(AP)—Stanley Wilson, fullback on the University of Washington all-American halfback, from his experience in both college and professional football selects Ernie Nevers, ex-Stanford fullback, as the greatest player of recent years.

In a general discussion of grid stars, coaches and the game itself Wilson recently Wilson named his Pacific Coast conference four of the few years ago as the best he had ever seen.

Other pointed comment made by Wilson on football included:

"Ora Mohler, Southern California quarterback, is the Pacific coast's greatest present day ball carrier.

"Boosts Coast Game.

"Coast football is far superior to eastern and southern football and a little better than mid-west football.

"Professional football is as much better than college football as professional baseball is better than college baseball.

"There is more fun playing the pro game than the college game.

"I would rather play under Coach 'Pop' Warner, of Stanford, than any other coach in the game today, because Warner thinks as much of his players as he does about winning games.

Dr. Clarence Spears, of Oregon, is one of the keenest coaches in the game today."

U. S. OLYMPIC SKATERS NOW IN TRAINING

BEAR MOUNTAIN, N. Y., Dec. 7.—(AP)—Five of the 18 candidates for the 1932 United States Olympic skating team already have entered training here.

Reporting to the team manager, William M. Taylor, yesterday were Ray Murray, Walter Rutter, Herbert Taylor, Carl Springuel, all of New York, and Melvin Johnson, of Detroit. The rest of the squad is expected during the week.

Training quarters for the team consist of a large log cabin, an indoor ice rink and a large lake on which a regulation 400 meter track will be laid out as soon as the ice has formed solidly.

JOHNSTON CITY MAY LEAVE BIG 9 LEAGUE

JOHNSTON CITY, Ill., Dec. 7.—That the Johnston City school may soon withdraw its membership from the Big Nine High School conference and be replaced by the Eldorado school seemed probable today following the disclosure at the meeting of the high school principles Saturday that seven of the nine schools had made his their 1932 football schedules without including the Johnston City school.

Eldorado was said to be looking for a berth in the loop and this matter, it is believed, will be acted upon at the January meeting of the principals.

STAGG TURNS MODERN

Coach A. A. Stagg, of the University of Chicago, employed the buckley, maskies and tackling dummies this fall for the first time in his career of "saving" his small squad of players as much as possible.

NON-CONFERENCE CONTESTS LITTER BIG 10 GRID CARD

Yale, Princeton, New York U. And Stanford Among Intersectional Foes For 1932.

CHICAGO, Ill., Dec. 7.—(AP)—Big Ten football teams will go scouting for plenty of opposition outside their own conference back yards next fall.

...by the Big Ten chiefs, listed seven intersectional and non-conference games against powerhouse elevens from Stanford in the far west to Yale, Princeton, Pennsylvania, and New York university in the east.

Northwestern and Purdue appeared in for the real "suicide schedules" of the Big Ten group. The two teams, which tied with Michigan for the 1931 championship, scheduled eight straight games without a rest offered on the card. The Wildcats had Missouri for an opener, Evanston with Stanford its second foe at Palo Alto, followed by hard conference duels and one with Notre Dame at South Bend. Purdue had intersectional games scheduled with the Kansas Aggies and New York university.

The High Spots.

The high spots of the intersectional and non-conference card are:

Northwestern—Missouri, Stanford and Notre Dame.
Illinois—Kansas Aggies and New York university.
Chicago—Yale At New Haven in a return date.
Ohio State—Pennsylvania.
Michigan—Princeton at Ann Arbor in a return date.
Iowa—Georgia Washington at Washington, D. C. in a return date.
Minnesota — Nebraska and Mississippi.

Iowa was the only member to trim its conference baseball schedule. Coach Otto Vogel announced only seven games. Doubleheaders, in the interest of economy, were scheduled in unprecedented number. Minnesota, the most out-of-the-way member, listed five barnstorming bills, while Iowa and Ohio State will play three each. Only Illinois and Chicago failed to list one doubleheader.

After meeting with athletic directors today, the faculty committee on athletics reported "only routine discussions."

Shaver Replaces Felts In Chase for Grid Scores

...abled the star Southern California quarterback to replace Noble Felts, of Tulane, in the "point" column. Shaver now has individual football scores compiled by the Associated Press. Shaver now has scored 58 points, while Felts, who was idle on Saturday, has 57.

Shaver still has two games to play, while Felts has but one. Felts may overhaul either Bob Campiche, of West Liberty, with 58 points, or Bob Monnett, of Ohio State, with 60.

The scoring leader in each of the sections of the country:

Player	G	TD	PAT	FG	P
Campiche, West Liberty	9	9	10	1	59
Monnett, Mich. State	9	10	10	1	127
Shaver, Southern Calif.	9	9	14	0	68
Felts, Tulane	10	14	9	0	87
Monnett, Ohio State	9	9	6	0	60
Pardonner, Purdue	9	6	16	0	46
Hinkle, Bucknell	10	10	7	0	67
Duncan, Grinnell	8	6	1	0	37
Hinkle, Bucknell	9	8	7	0	55

TD, touchdown; PAT, point after touchdown; FG, field goal; P, total.

FIVE UNBEATEN, UNTIED TEAMS SURVEY SHOWS

A final check-over reveals a national list of 12 unbeaten football teams of which seven have been tied at least once.

The five teams neither beaten nor tied are Oklahoma City, Tulane, Maryville (Missouri), Muskingum (Ohio) and Louisiana Tech. The list of undefeated teams follows:

	W	T	Pts.	Pts. Opp.
Tulane	11	0	0	335
Maryville (Mo.)	9	0	0	256
Muskingum	9	0	0	128
Louisiana Tech	9	0	0	197
Oklahoma City	10	0	0	206
Wilmington (O.)	8	0	1	81
Bucknell	8	0	2	144
Kansas Wesleyan	8	0	1	163
Ohio Wesleyan	8	0	1	142
Bucknell	8	0	2	147
Baldwin-Wallace	8	0	0	128

Do You Remember?

One Year Ago Monday—Leo Dixon, Aurora Athletic professional golfer, won the first annual San Francisco open match play championship golf tournament. Dixon, a native of Chicago, 4 and 4. Diegel's prize was $1,400.

Five Years Ago Monday—The record price for a minor league ball player was paid by the New York Giants, who purchased Jimmy O'Connell from the San Francisco Seals for $75,000 cash and no other players involved in the deal. By the terms of the sale O'Connell was not to report to the Giants until the close of the 1931 coast league season.

FANS BELIEVE IN ROOT

Around Wrigley field in Chicago, home of the Cubs, it is fairly well established that if Charley Root, veteran Cub pitcher, can get to first in an inning or two of trouble, he'll win his ball game.

Little Nineteen Football Slates

BRADLEY
Oct. 3—Illinois at Champaign.
Oct. 10—Carthage at Carthage.
Oct. 24—St. Viators at Peoria (tentative).
Nov. 7—Illinois Wesleyan at Peoria.
Nov. 13—Monmouth at Peoria.
Nov. 19—Milliken at Decatur.
Nov. 24—Cornell at Peoria (tentative).

ILLINOIS STATE NORMAL
Oct. 1—DeKalb at DeKalb.
Oct. 8—Eastern State Teachers at Bloomington.
Oct. 15—Lake Forest at Bloomington.
Oct. 22—Eureka at Eureka.
Oct. 24—Southern State Teachers at Carbondale.
Nov. 5—Western State Teachers at Bloomington.

ILLINOIS WESLEYAN
Oct. 3—Open.
Oct. 10—Illinois College at Jacksonville.
Oct. 17—Illinois at Champaign.
Oct. 24—Carthage at Carthage.
Oct. 31—Eastern State Teachers at Charleston.
Oct. 8—North Central at Alton.
Oct. 15—Elmhurst at Alton.
Oct. 22—Open.
Oct. 29—McKendree at Lebanon.
Nov. 5—Southern Teachers at Alton (tentative homecoming).
Nov. 11—Western Teachers (tentative).

CARTHAGE COLLEGE
Sept. 19—Burlington Junior at Burlington.
Sept. 24—Shurtleff at Carthage.
Oct. 1—Augustana at Rock Island.
Oct. 8—Open.
Oct. 15—Bradley at Carthage.
Oct. 20—Iowa Wesleyan at Burlington.
Oct. 29—Illinois College at Jacksonville.
Nov. 1—Monmouth at Monmouth.
Nov. 12—Eureka at Eureka.
Nov. 24—Western State Teachers at Carthage.

MILLIKEN COLLEGE
Sept. 16—Scott Field at Lebanon.
Sept. 23—Cape Girardeau Teachers at Cape Girardeau, Mo.
Sept. 30—St. Louis university, at St. Louis.
Oct. 7—Evansville, Ind., college at Lebanon.
Oct. 15—Open.
Oct. 22—Southern Teachers at Carbondale.
Oct. 29—Shurtleff at Lebanon.
Nov. 5—Elmhurst at Elmhurst.
Nov. 11—Open.
Nov. 18—Illinois Normal at Bloomington.
Nov. 24—Open.

SOUTHERN STATE TEACHERS
Oct. 7—Southeastern Missouri State Teachers at Cape Girardeau.
Oct. 15—Northern Teachers at DeKalb.
Oct. 21—McKendree at Carbondale.
Oct. 29—Illinois Normal at Carbondale.
Nov. 5—Shurtleff at Alton.
Nov. 11—Southeastern Missouri State Teachers at Cape Girardeau.
Nov. 19—Eastern Teachers at Carbondale.

MONMOUTH COLLEGE
Oct. 1—Chicago at Chicago.
Oct. 8—Open.
Oct. 15—Illinois college at Monmouth (tentative).
Oct. 22—Cornell at Monmouth.
Oct. 29—Augustana at Rock Island.
Nov. 5—Carthage at Carthage.
Nov. 12—Bradley at Peoria.
Nov. 19—Knox at Monmouth.

EUREKA COLLEGE
Oct. 2—Culver Stockton at Canton, Mo.
Oct. 8—Open.
Oct. 15—Western State Teachers at Macomb.
Oct. 22—Illinois Normal at Eureka.
Oct. 29—Illinois Wesleyan at Bloomington.
Nov. 5—Mt. Morris at Eureka.
Nov. 12—Carthage at Eureka.
Nov. 19—Illinois college at Eureka (tentative).

WESTERN STATE TEACHERS
Sept. 24—Open.
Oct. 1—Knox at Macomb.
Oct. 8—Open.
Oct. 15—Eureka at Macomb.
Oct. 22—Augustana at Macomb.
Oct. 29—Mt. Morris at Mt. Morris.
Nov. 5—Illinois Normal at Bloomington.
Nov. 12—Shurtleff at Alton.
Nov. 19—Open.
Nov. 24—Carthage at Carthage.

KNOX COLLEGE
Oct. 1—Western Teachers at Macomb.
Oct. 8—Augustana at Galesburg.
Oct. 15—Chicago at Chicago.
Oct. 22—Illinois college at Jacksonville.
Oct. 29—Beloit at Galesburg.
Nov. 1—Cornell at Mt. Vernon, Ia.
Nov. 12—Cos at Galesburg.
Nov. 24—Monmouth at Monmouth.

MOUNT MORRIS
Sept. 17—La Salle-Peru at Peru.
Sept. 24—Crane college at Chicago.
Oct. 1—Upper Iowa university at Fayette, Ia.
Oct. 8—Wheaton college at Mount Morris.
Oct. 15—McKendree at Lebanon.
Oct. 22—Western State Teachers college at Mount Morris.
Nov. 5—Eureka at Eureka.
Nov. 11—Open.
Nov. 19—Elmhurst at Mount Morris.

ILLINOIS COLLEGE
Oct. 1—Washington university at St. Louis.
Oct. 8—Open.
Oct. 15—Monmouth at Monmouth.
Oct. 22—Knox college at Jacksonville.
Oct. 29—Carthage at Jacksonville.
Nov. 5—Eureka College at Eureka.

AUGUSTANA COLLEGE
Oct. 1—Carthage at Rock Island.
Oct. 8—Knox at Galesburg.
Oct. 15—Ambrose at Rock Island.
Oct. 22—Western State Teachers college at Macomb.
Oct. 29—Monmouth college at Monmouth.
Nov. 5—North Central College at Naperville.
Nov. 19—Take Forest at Rock Island.

Other schedules will be announced later.

INDIANA COLLEGE NETTERS GET BIG START THIS WEEK

The State's Best Will Meet Stiff Competition For First Time This Season.

TUESDAY, Dec. 8
Indiana, Teachers vs. Eastern Illinois, at Terre Haute.
Wabash, DePauw vs. Rose Poly, at Crawfordsville.
Depauw vs. Franklin, at Franklin.
Indiana vs. Miami, at Bloomington.
Notre Dame vs. Adrian, at South Bend.

THURSDAY, Dec. 10
Manchester vs. Bluffton, at Bluffton, O.
Danville Normal vs. Oakland City.

FRIDAY, Dec. 11
Evansville College vs. Butler, at Indianapolis.
Valparaiso vs. Huntington, at Valparaiso.

SATURDAY, Dec. 12
Manchester vs. Hillsdale, at North Manchester.
Purdue "A" and "B" vs. Washington university, at St. Louis.
Ball State vs. Indiana Central, at Indianapolis.
Earlham vs. Miami, at Miami, O.
Indiana university vs. Notre Dame, at South Bend.

INDIANAPOLIS, Ind., Dec. 7.—(AP)—The annual struggle for collegiate basketball supremacy in Indiana will get under way this week.

The state's best among them, Purdue, Indiana University, Notre Dame, Danville Normal and Butler, are among the schools which will send their quintets into the hardwood court for the first time against real competition this season.

College games will be played somewhere in Indiana on Tuesday, Thursday, Friday and Saturday nights, with some of the contests lining up as the kind that should be among the best played in the state the year.

Among the outstanding games on the week's card are:

Wabash vs. Rose Poly, at Crawfordsville tomorrow night.

DePauw vs. Franklin, at Franklin tomorrow night.

Danville Normal vs. Oakland City, at Oakland City Saturday.

Evansville vs. Butler, at Indianapolis Friday night.

Indiana vs. Purdue, at South Bend Saturday night.

Just one remnant are left of the great Danville Normal team that went through the state title scrap without defeat last year. A line on the club should be obtained from its contest with Oakland City.

Purdue's hopes for a Western Conference championship are fairly high. Coach Washington Hanley, an old rival, may show up the Boilermakers' weakness or strength Saturday night. Each school will have two teams on the floor that night, the "A" quintet of each meeting in one contest and the "B" aggregations clashing in the other end of a double-header.

Indiana University will get its baptism under 1931-1932 basketball fire tomorrow night against Miami at Bloomington. The game should smooth down some of the rough edges and put the team in pretty good shape for the struggle Saturday night with Notre Dame at South Bend.

Notre Dame, too, will play tomorrow night with the same purpose in mind. Adrian College will offer the opposition at South Bend.

Butler's Bull Dogs, which for years have ranked among the finest college quintets in the country, will oppose Evansville college Friday night. Both are basically the same aggregation as of a year ago. Evansville has a number of changes.

MILLION SEE GAMES

Attendance at Southern association basebell games during 1931 totalled 1,648,124.

GRAPPLING ABANDONED

Wrestling has been abolished as an athletic endeavor at North Carolina State college this year.

Tears won't bring back a lost article
but a "LOST AND FOUND" AD will!

Food and Market Basket Page

Mid-Week Values From Danville's Food Centers

SISTER MARY'S KITCHEN

By SISTER MARY
NEA Service Writer.

Everyone enjoys good food. Good food does not necessarily mean rich or particularly expensive concoctions. Good cooking is the first essential of good food and the skill of the cook plays an important part in the cost of meals. The woman who can take the simplest sort of materials and cook them to perfection always can serve a tasty meal.

Next in importance to good cooking comes consideration for family tastes as a means toward economy in meal planning. Adults whose food tastes are definitely formed cannot be made to eat foods they do not like. The housewife who tries to do this finds wasted food on her hands. This in turn means wasted money, time and effort, to say nothing of disgruntled feelings. Children whose tastes are forming should be taught to eat a wide variety of foods.

One of the surest and easiest means of economy in meal planning lies in the regular use of seasonable foods. Although the markets offer all varieties of products throughout the year, the use of various different foods at different times of the year is more economical. Long-distance shipping, involving the necessity of refrigeration or applied heat naturally costs money and the cost is passed on to the consumer when such foods are shipped under these conditions. While these foods are desirable from the standpoint of good nutrition and the variety they add to the dietary, it never economy must be practiced cheaper fruits and vegetables can be substituted.

Spend Time to Save Money.

Very often economy in one dish means increased time or labor in another. The cook who would save money usually must spend time. This extra time must be spent in market. In either event she will find her time well spent, for a trip to the market will prove not only a worth-while saving of money but an inspiration for planning menus.

Extra cooking and baking done one day makes it possible to do less the following day. This is an economy of both time and fuel. For instance, it takes comparatively little more to heat to cook enough potatoes for mashing for the immediate meal and creaming for the next day than it does to cook only for the moment's need. It's a decided saving of time to make enough salad dressing to last for several meals. A roast large enough to serve hot one day, slice cold the next and finally make into hash effects a saving of money, time and fuel.

One-dish main courses mean a saving of time and fuel.

Tomorrow's Menus.

BREAKFAST—Tomato juice, cereal, cream, plain omelet, toast, milk, coffee.

LUNCHEON—Purée of lima bean soup, hot biscuits, cottage cheese, stuffed prune salad, milk, tea.

DINNER—Hot salmon loaf with oyster sauce, riced potatoes, buttered spinach, caramel custard, coffee.

Custard Is Economical.

Custard is a dish which can be decided saving in dishwashing. The old-fashioned boiled dinner, casserole of meat and vegetables and meat and vegetable pies are examples of nourishing one-plate main dishes that require little watching during cooking and leave a minimum of serving dishes and cooking utensils to be cleaned up after the meal.

NEWS OF DANVILLE RAILROADS

MAY ABANDON RUNS

There is a report that seems to be well founded that the 13 and 11 passenger runs on the Danville-Chicago line of the Big Four railway are to be taken off and that after Saturday will be their last trips. Train 11 leaves Chicago at 11:30 a. m. and arrives here at every week day and arrives here at 11:25 forenoon. Returning to Chicago the train leaves Danville at 3:20 p. m. The two trains have been in service for over two months and have been making two of the best runs on the road. Inroads by automobile travel has cut considerably into the patronage.

One day last week when the train stopped at the Vermilion street passenger station not a single passenger got off because there was none. This week 25 TWO occassions only two passengers got off here. The train carries a mail service which means that a stop must be made whether there are passengers or not. Some other method will have to be provided to handle the mail.

TO CHANGE WHISTLES

Some of the local railways are getting ready to adopt the new form of whistling for its trains, which form has been put into use on quite a number of railroads in the last few years. The old time standard of whistling for grade crossings on probably every railroad of the United States was two long blasts followed by two short ones. Sometimes the whistle would cease sounding quite a little distance from the crossing.

Now, however, the idea is to commence a quarter of a mile from the crossing, sound two long blasts, then a short one and then another long one, to be continued until the engine has reached the crossing. For a passenger train moving at usual speed the one signal of four blasts would be enough but of course, in case of a slow train it would mean a whole lot of whistling. For that reason it is permissable to start at the quarter mile point and repeat the four strokes more than once if necessary, just so the whistle will be sounding when the engine reaches the crossing.

DROP SALUTATION

Gone is that fine old stereotyped form of salutation over the telephone, "Good Morning. This is ——— at ——— o'clock, a. m. or noon." if it happened to be post meridian. The plan which was adopted some years ago at the suggestion of an efficiency expert has been relegated to the can by the present administration.

The order was really put out about a week ago, but many had not gotten into the habit thinking perhaps the operator might have overlooked the speech. The rule requiring the operators to give such a greeting was put out a year or two ago.

But the switchboard, especially during the business hours of the day, is a busy spot and the unnecessary greeting has been put down as a business basis.

WONDERS ABOUT CHECKS.

No word has been forthcoming out of St. Louis since the Wabash receivership as to what may be expected in the way of December pay checks or any arrangements have been made by the creditors' committee of the Wabash for meeting current expenses. Possibly something definite had been arranged, however, as Stephen A. Elkins, well known, formerly president of the road, was leaving New York Thursday night for Toledo.

In the meantime the two strapping pay checks being received at this time of the month were being cashed for the most part at the Wabash ticket office. The company always has cashed its own checks tendered at the ticket office if the office had sufficient cash on hand. However, as so many employes cash their checks at the ticket office, most of this being done in the banks or with the merchants.

Wabash Hard Hit.

The Wabash railway has struck the city of Peru a terrible blow in the removal of the shop forces. The roundhouse at that point, which formerly had 56 men employed in the various departments, was reduced from 72 to 11 men this past week and may go one or two men lower before the cut is completed. The 11 engines now running through only stop at Peru long enough to get a fresh supply of coal or water and to be oiled at the few bearings that are not reached by the alemite system. This action is the big cut in the forces.

The Wabash is handing 50 carloads of lettuce a day, speed of it going to Detroit and the far east. One train last week had 32 cars loaded with lettuce.

CLUB AFFAIRS AT HOOPESTON

Mrs. Nellie Ale Will Entertain Past Noble Grand Club; Other Groups Meet.

HOOPESTON, Ill., Dec. 7.—Mrs. Nellie Ale will entertain the members of the Past Noble Grand club at her home, 721 South Market street, Tuesday evening.

Girls Mission Circle.

Miss Mary Jane Adsit will be hostess to the Girls' Mission Circle of the M. E. church at her home on West Penn street Tuesday evening. A 6 o'clock supper will be served by a Christmas program. Miss Mildred Bonnett and Miss Cora Bell Matthews will be assistant hostesses.

M. E. Ladies' Aid.

The Ladies' Aid Society of the First M. E. church will be host to all families of the church at a potluck party in the church parlors at 6:30 o'clock Wednesday evening. Following a fellowship supper this evening will be spent in readings and Christmas music. Mrs. Ina Dallenbach is president.

Missionary Meeting.

The Young Women's Missionary circle of the Methodist Episcopal church will meet Tuesday evening at the home of Mrs. A. W. Murray, South Fifth street. Mrs. C. L. Boardman and Mrs. Madeline Miller Atkinson will have charge of the Christmas program. Mrs. Louis Ratzenberger, Mrs. Harold Silverthorn, Mrs. George E. Mann and Mrs. Genevieve Rossellini will be assistant hostesses.

Personal News.

Mrs. Martha Schwab and daughter, Mrs. Nedra Webber, have returned to their home on East Maple street after two weeks' visit with Mr. and Mrs. Karl Booher at Whitestown, Ind.

E. Holm, R. A. McKinley and William Eagen, of Clinton, were guests of Mr. and Mrs. Louis A. Munson Sunday.

Mr. and Mrs. Melvin Dobson have returned to their home on West Main street from a visit with relatives in Huntington, W. Va.

Miss Lovin Mayo, of Chicago, is spending the week here with Miss Anna Mann and other relatives.

Miss Mae Andrews and Mrs. Sophia Morris, of Madison, Wis., who arrived here Saturday, are spending a few days with relatives at State Line. Their mother, Mrs. Minta Andrews, was buried at State Line Saturday afternoon.

Mr. and Mrs. Eugene Munson, of Indianapolis, Ind., were weekend guests of Mr. and Mrs. Louis A. Munson of this city, and Mr. and Mrs. William Mulcahy at Rankin.

YOUR CHILDREN

by Olive Roberts Barton
©1931 BY NEA SERVICE, INC.

A certain educator once stated his opinion of the ideal school. I have long kept his list of standards in mind. Here they are:

The ideal school should turn out boys and girls who can think quickly, accurately and intelligently.

They should learn to have opinions and hold to them until they are proved wrong. They should know how to make up their minds.

They should be cheerful and good-mannered. Gloomy faces, discontented murmurings, disagreeable and thoughtless behavior, boorishness are beneath any self-respecting child.

They should be good to look at. That has nothing to do with painted faces and messy hair, or flashy clothes. A clean skin, a free mind, healthy body, glowing eyes and shining white teeth are within the reach of every healthy child.

They should be reserved enough not to gossip. The young person whose mind is messed up with trivialities, whose tongue prattles of petty personalities is never going to pass the barriers set up to guard the child.

All Teachers' Responsibility?

What could be a finer bill of character than his list? The child who can measure up to it would be just about perfect.

My own comment on these beautiful standards probably is not a worthy one, yet I feel as this gentleman suggests, the right to an opinion.

Where in the world is there a composite picture of the ideal child a rather dull order for the school to live up to? Where does the home come in?

Teachers by their influence, suggestion and example can do a lot to shape the character of their pupils, but in the press of school work and long programs to be covered in the term they haven't much opportunity to go into details of dress, deportment, and higher standards of behavior.

I believe that many parents not realizing this leave too much for the teacher. Good conduct, nice manners, clean minds, and persistence of purpose are after all home responsibilities. It is scarcely fair to pass the responsibility to the teacher.

I think the poor soul who wrote to the teacher upon receiving a protest about Johnny's dirty clothes, that please she sent him to school "to be taught and not sniffed at" had at least some idea of where that responsibility lay although she neglected her part of the bargain.

But the truth is we expect the school to make paragons of our youngsters while half the time we lie down on our job at home.

GARNER IS NAMED SPEAKER OF HOUSE

(Continued from page 1.)

Longworth, and asked that "great wisdom and strength" guide every member of the new congress. The senate banner was by the Rev. Barney Phillips.

Immediately after prayer, the roll was called in each chamber.

It was a long process in the house with its 435 members turning down with extraordinary unanimity for the speakership vote.

In the senate, 62 hold over senators responded to roll call. Their membership is 96. Those newly-elected in 1930 then were called to the clerk's desk to take the oath.

As "Bankhead, of Alabama, and Bailey, of North Carolina, went through the formality of nominating Senator Shortridge, chairman of elections committee, asked for permission to read a statement of contests against them, and it was granted.

Then the oaths were administered to all except Mrs. Caraway, of Arkansas, Warren Barbour, of New Jersey, James Hamilton Lewis, of Illinois, and Rogers, of Louisiana. Long and Lewis were absent and Barbour preferred to wait until tomorrow. The Bankhead and Bailey contests will come up later.

Record Attendance.

The senate adjourned until tomorrow after a session of 35 minutes.

The house roll call showed all of the 219 Democrats, 213 of the 214 Republicans and the one Farmer-Laborite present, a total of 433. It established an attendance record. The only member absent was Representative Will Taylor, of Tennessee, ill at Memphis. There is one vacancy.

Representative Arnold of Illinois nominated Representative Garner for speaker and Representative Xiwier of Oregon nominated Snell. Garner was given a rising ovation by his Democratic colleagues. Republicans paid Snell the same tribute.

Even before the new congress officially came into being its members had a foretaste of the constant and insistent demands that will be made upon them from every point of the political compass.

Several hundred unemployed, who arrived in Washington by motor, on foot and by freight, to impress their plight on the legislators by marching to the capitol with a petition for unemployment insurance. A group of enterprising women, who want to write sex equality into the constitution, also chose the opening day to button-hole members at their offices and corridors, and then a group of 100 on the capitol steps for Mrs. Hattie Caraway, of Arkansas, widow and successor of Senator Kendrick, was the first woman to actually take up the duties of a senator.

Senate Sworn In.

It will be an entirely new experience for Mr. Hoover to have a politically hostile house sitting at the other end of Pennsylvania avenue.

How the president will face this situation remains one of the interesting questions of the session. Presumably he will have no difficulty securing favorable action on measures as the moratorium, which comes up soon for ratification. He has no notion, apparently, of asking for a political truce all around, and if he did the house Democrats would reject it. A presidential campaign takes precedence over a candidate for reelection.

Many of the Democrats, and particularly the 103 new Democrats, are full of ideas for legislation to help business in their own way rather than in Mr. Hoover's way, but thus far the compact Garner organization has exercised a notable restraint. If it has any program, it is saving it. The idea plainly is to wait until the president has made his recommendations.

One thing is certain. However it starts, the session may be expected to become more and more political-minded as time goes on. For it undoubtedly will last up to the eve of the nominating conventions next June, and as that momentous season approaches neither Democrat nor Republican will overlook the value of the great sounding-board which is the dome of the capitol.

FIFTH AVENUE CHURCH REVIVAL TO CONTINUE

Revival services will continue at the Fifth avenue church for an indefinite time, it was announced Monday. The subject for Monday evening will be "What is the Little Angel Book in the Hand of the Angel?". Cottage prayer meetings are being held each afternoon at the home of the pastor, Rev. F. A. Baker, 417 North Oak street, at 2:30 o'clock.

The voice's power is a mere fraction of that of electric light.

BUEHLER BROS. Inc.

Phone 497
North Vermilion St.

TUESDAY AND WEDNESDAY SPECIALS

Free Sauer Kraut with the purchase of any of the following items:

Spare Ribs	10c	Boiling Pork	10c
Pork Shanks	8c	Neck Bones	5c
Frankfurts	15c	Bacon 8 to 8 lb. Chunks	17c

OAKLEY'S Why Pay More?

12 STORES IN DANVILLE—12

BREAD

A NEW LOW PRICE

16-oz. Loaf **4c** 24-oz. Loaf **6c**

APPLE BUTTER, qt. jar 17c

NAVY BEANS, 10 lbs. 35c

LARD, 3 lbs. 25c

OLEO, 2 lbs. 19c

MILK Rollenmo 3 tall cans 16c

LUCKY 13 SALE

Monday 'til Sunday, Dec. 13

Two Regular 10c Bags of Delicious CARAMEL CRISP FOR ONLY 13c

Caramel Crisp Shop
2nd Door N. Palace Theatre

FROM MANY LANDS

The French chef, the German hausfrau, the Chinese cook, the Hungarian, Italian, Norwegian, Spanish and other experts on their own national cookery, have been drawn upon for a collection of unique, yet easily prepared, recipes for the favorite national dishes of their respective countries.

Our Washington Bureau, has ready for you, in a 5,000 word bulletin, a collection of recipes for FOREIGN DISHES, that will add variety and spice to your meals, and will cause your dinner guests to say, "Where did you get such recipes?"

If you wish this bulletin, fill out the coupon below and mail as directed.

CLIP COUPON HERE

Dept. 156, Washington Bureau, Daily Commercial-News,
1322 New York Avenue, Washington, D. C.

I want a copy of the bulletin FOREIGN DISHES, and enclose herewith five cents in coin, or loose, uncancelled, U. S. postage stamps, to cover return postage and handling costs!

NAME .....

ST. & NO. .....

CITY ..... STATE .....

I am a reader of the Daily Commercial-News.

K & S FOOD MARKET

—SPECIALS FOR TUESDAY—

AND EVERY DAY

PHONE 2245 FREE DELIVERY

PEANUT BRITTLE 3 Lbs. 25c

DELMONTE SLICED PINEAPPLE, Large Cans 15c

GOLD DUST Lge. Pkg. 17c

Libbys' Old Fashioned APPLE BUTTER .... 2 lb. cans 25c

DEL MONTE COFFEE Lb. 30c

DELMONTE, Red SALMON, Tall Cans 25c

OLEO Pound 9½c

Thank You!

We are very sorry that we were unable to take care of the crowds as we would have liked to Friday and Saturday at the New Modern DRIVE-IN Grab-It-Here Store Opening . . . However we want you to come back this week—and every week as we will be better able to serve you. We are thankful for the way you folks "took" to our new store—it was very pleasing to us indeed—and we feel as though Grab-It-Here has again started something that the public was eagerly waiting for—Remember at this New Drive-In Grab-It-Here you can park as long as you please. Drive down every day and do your shopping this convenient way!

"Your Own Home-Owned Store"

Grab-It-Here

"Where Ma Saves Pa's Dough"

BLUE TAG SALE

Look for the Blue Tag Merchandise at all A&P stores this week. The Blue Tags point out values beyond compare. This ad gives but a brief picture of the many bargains. Come in and see!



BOKAR COFFEE . . . . . lb. 27c
IONA PEACHES . . . . . 2 large cans 29c
BLUE ROSE RICE . . . . . 5 lbs. 19c
PANCAKE FLOUR, Sunnyfield 20 oz. Pkg. 5c
BULK PRUNES, 70-80 Size, 4 Lbs. 25c
8 O'CLOCK, The World's Largest Seller, Pound . . . 19c
PANCAKE FLOUR or BUCKWHEAT 2 FOR 13c PACKAGES 35c
PEANUR BUTTER, bulk . . . . 3 lbs. 25c
BREAD, Grandmother's, sliced . 16-oz. loaf 5c

Fine Fruits And Vegetables

ORANGES, California Navel, sweet, juicy, doz. 21c
LEAF LETTUCE . . . . . 2 pounds 15c
SWEET POTATOES . . . . . 10 pounds 25c
FLORIDA GRAPEFRUIT . . . Size 70, 3 for 10c

Meats Of Finest Quality

—118 N. Vermilion — Main And Reed — 319 N. Vermilion—

FRESH PICNICS, small average . . . lb. 7½c
FRESH HAMS, whole or half . . . . lb. 10c
FRESH SIDE PORK . . . . . pound 10c
BACON, sugar cured, whole or half . lb. 12½c

FEED A FAMILY An Ideal Gift For A Ready Family Is An A&P Gift Certificate At $1.00

THE ATLANTIC & PACIFIC TEA CO.

PLAINTIFFS QUIT SCHOOL HACK CASE

Shawnee Township Suit in Covington Court Loses Three; Other Cases Up.

COVINGTON, Ind., Dec. 7.—Three of the plaintiffs in the Shawnee township school hack case have notified circuit court that they wish to withdraw from the case and their names have been stricken from the docket.

Hansel Brown was the first one to withdraw, stating that he had not authorized his name to be used by the plaintiff. Brown was followed in a day or two by Glen Macpherson and Guy Grady, who soon granted leave by the court to withdraw from the case on explaining their position in the matter.

The case was brought by Fred Jasperson against Lewis B. Wagner, township trustee, and other school officers, asking that a school bus contract with Sam Smith, entered into last July, and under which Smith is now hauling the children, be set aside as null and void, and that Jasperson be employed to carry out the contract, he claiming to have been the lowest and best bidder for the position.

The Vaughn township school bus case is set for trial in the local court, Thursday, Dec. 10. Trustee Sam Stout is being sued to set aside contracts awarded by him to bus drivers to haul the children to the township schools. The plaintiffs are represented by Nat M. Tacorders, of Veedersburg, and McCabe & Sons, of Williamsport, with Stewart being defended by Attorneys Forest Wallace and Wilber Cartwright, of Veedersburg, and C. E. Phillips, Covington. The case will be tried before Judge Edgar A. Rice, of Crawfordsville.

Another school case against William E. Brant, trustee, asking that the contracts let by him be set aside, came up later in the week, and ordered the letting of contracts by bidding according to the new law.

Local News Of Interest.

The Ladies' Aid Society of the Baptist church held its December meeting Friday afternoon at the home of Mrs. Mate Lee on Fourth street. Twenty members were present. Mrs. David Wolfe and Mrs. Ray Wenger were hostesses. The meeting was in charge of Mrs. W. S. Hilsie, president. As the Christmas season approaches and the end of the year draws near, the home was decorated appropriate to the season. A 1 o'clock lunch was served by the hostesses after which gifts were exchanged. The next meeting will be held with Mrs. Harry Wenger, January 6.

The all school play, "Honor Bright," a three-act comedy, will be given at the High school auditorium Wednesday evening, under the direction of Cecelia West, and cast is as follows: James Dunlap, Virginia Jane Wright, Mary Charles Livengood, Murray Harden, Jack Shrawder, Carolyn Bowers, Susan Nell Krug, Robert Hegler, Kenneth Hicks, Doris Dicks, John Lyon, Wisher Ryan, Russell White, Victoria Kolachy. The Junior-Senior orchestra will furnish music before the play and between acts.

The editorial staff for "The Wabash," Covington High school weekly paper has been announced and the six weeks period is as follows: June White, editor; Charles Barkley, athletics; Russell White, classes; John Bents, music; Nell Krug, personal and parties; Lillian Wilkinson, library, auditorium, bulletin boards; Leona Van Hyfte, clubs; Beatrice Moore, home economics, English, Latin, mathematics, agriculture; Miller Part, science, art, manual training, commercial, physical education.

Mr. and Mrs. John Carr, Geneva, Ill., were here last week looking after business matters.

William Haley, manager of the D. J. Young Lumber Company, who has been here this week, has returned to his home in Chicago.

Having disposed of their stock of merchandise, the Ideal Store will be closed for business Thursday, Dec. 10, it is announced by the management. Persons who have accounts with the store are requested to notify the management at that time, who will notify them, and they will call for the donation. Gifts of food and canned goods and vegetables will be greatly appreciated. Legionnaire hope to have the usual number of Christmas baskets stocked for Christmas distribution.

Roy Rabb has gone to Sarasota, Fla., where he will spend the winter months.

W. C. Aschanhort, evangelist of the western Indiana district, will begin a series of revival meetings at the First Liberty Church of Christ this evening at 7:30 o'clock. Mrs. Aschanhort will assist inthe meetings.

AGED WAYNETOWN RESIDENT EXPIRES

Mrs. Mary E. Faunce, 87, Dies At Home Of Daughter, Mrs. Olla Baker.

WAYNETOWN, Ind., Dec. 7.—(CNS)—Mrs. Mary E. Faunce, 87, died about midnight Saturday night at the home of her daughter, Mrs. Olla Baker, after three weeks' illness of paralysis. She was a member of the Baptist church and had spent all of her life in Montgomery county.

Mrs. Faunce was born Aug. 28, 1844, five miles south of Waynetown, the daughter of George and Mary Gardner Warfield. She was married Oct. 25, 1868, to William E. Faunce, who died 29 years ago.

Surviving are four daughters, Mrs. Alfred Parker, Anderson, Mrs. Edward Switchers, Mrs. Claude Darnell and Mrs. Olla Baker, all of Waynetown; two sons, George Faunce, Red Key, Ind.; two sisters, Mrs. Emma Henry, Detroit, Mich. and Mrs. Eunice Ellis, Waynetown; a brother, George Warfield, Waynetown; 15 grandchildren and 14 great-grandchildren.

Funeral services will be held at the Baker home at 1:30 o'clock Tuesday afternoon by Rev. Charles Pennell, Jamaville. Burial will be held in Waynetown Masonic cemetery.

EX-MANAGER OF HOTEL WOLFORD SUCCUMBS AT 44

Word has been received here of the death of Charles F. Lienhardt, 44, widely known hotel man who was manager of the Hotel Wolford here for six months in 1927. Mr. Lienhardt died last Thursday at the Bethesda hospital in Rockford, Ill., funeral services for whom were held Saturday.

Mr. Lienhardt was born in Alsace-Lorraine and was employed in several of the most famous hotels in Europe before coming to the United States in 1908. He was connected with a number of hotels in the United States in a managerial capacity and for five years was with the Fred Harvey system in Chicago. At the time of his death he was conducting his own dining and lunching establishment in Rockford.

Surviving are the widow, and a son, Frederick, of Rockford, and his father, two brothers and a sister, all living in Alsace-Lorraine.

GAS BUGGIES— They Don't Always Mean What They Say



BOOTS AND HER BUDDIES— Just Wait!

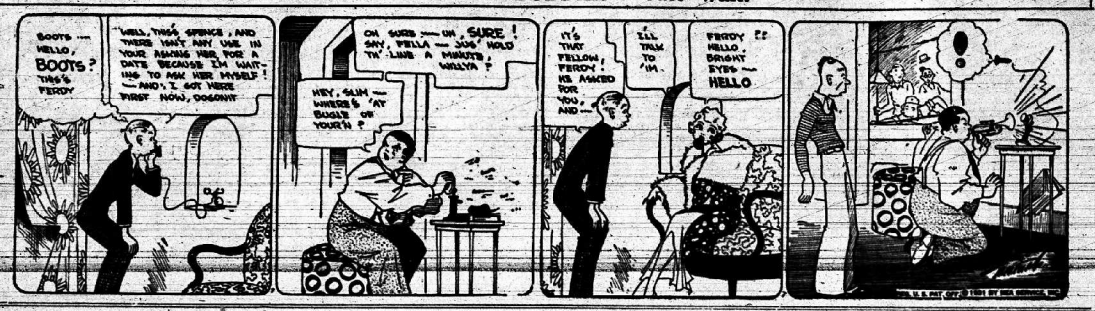

THE OLD HOME TOWN — Stanley

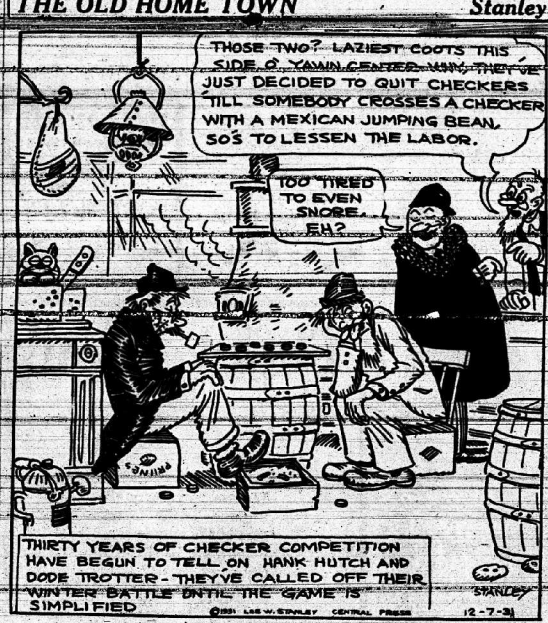

Mostly Short Words



HORIZONTAL
1 A distinguished French statesman who visited U. S. recently.
6 Wing part of a seed.
9 Soft variety of copal.
10 Any flatfish.
12 To cry.
14 Formal call.
15 To be indebted.
16 Nymph of the Mohammedan paradise.
17 Come in.
18 Examination.
20 Snaky fish (Pl.).
22 Afternoon meal.
24 Light familiar talk.
26 Harvest machine.
28 To dispute.
29 Seed bag.
30 Hand covering.
31 Italian foreign minister who recently visited 58 Female fowl.
33 Come in.
35 Ascetic.
41 To scatter.
42 X (Pl.).
44 Spirit.
46 Talking birds.
49 Sleep descent.
52 God of the sky.
53 Pairs.
55 To bring legal proceedings.
56 To color fabrics.
57 Tedium.

SATURDAY'S ANSWER

10 Pertaining to the back.
12 Reverence.
13 Cut.
17 Sawmill device.
19 Plaintive.
21 Spigot.
23 Label.
24 To sin.
25 Commander in Turkey.
27 Plaything.
28 Skillet.
32 Night before.
34 Scarlet.
36 Disloyal.
38 Drone bee.
39 Genus of tan palms.
40 To tattle.
43 Check in growth.
45 Energy in style.
46 Tablet.
47 Some.
48 Wise.
50 To regret exceedingly.
51 Pig sty.
54 Owed.

VERTICAL
1 Profuse.
2 Black bird of the cuckoo family.
3 Holding tool.
4 Substance derived from ammonia.
5 "B."
6 Tree having tough wood.
7 Card game.
8 To border on.
9 Pertaining to the back.
11 Reverence.
12 Cut.
17 Sawmill device.
19 Plaintive.
21 Spigot.
23 Label.
24 To sin.
25 Commander in Turkey.
27 Plaything.
28 Skillet.
32 Night before.
34 Scarlet.
36 Disloyal.
38 Drone bee.
39 Genus of tan palms.
40 To tattle.
43 Check in growth.
45 Energy in style.
46 Tablet.
47 Some.
48 Wise.
50 To regret exceedingly.
51 Pig sty.
54 Owed.

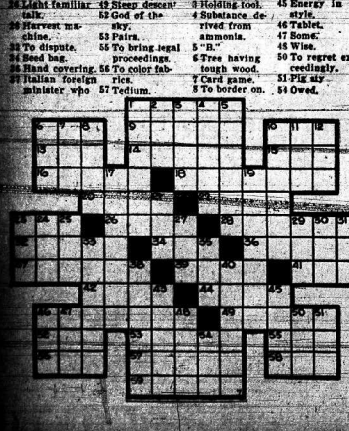

COUNTY BANKERS MEET IN ATTICA

Williamsport Cashier Presides; Improvement Banking Service Decided Upon.

ATTICA, Ind., Dec. 7.—A successful meeting of Fountain-Warren County Bankers Association was held at the Harrison Hills Country club Friday evening.

W. A. Collins, president of the Indiana Bankers Association, was the principal speaker. Will Stump, Arnet Groves and Verne Livengood, bankers from Crawfordsville, gave short talks on banking conditions.

Forty-three member bankers sat at the banquet table. H. B. Chandler, cashier of the Williamsport State bank, presided. A resolution was passed to continue the organization of the association and be active for the betterment of the banking service for the two counties.

Struck By Car.

S. Carl Mentzer narrowly escaped being injured Friday evening when he was knocked down by an automobile at the corner of Council and Washington streets. Mr. Mentzer was not hurt, was back after the basketball game and got caught in the traffic jam. He was able to come down town Saturday morning but was walking with a decided limp.

Local News Of Interest.

Roy C. Fetters, who recently removed to Attica from Florida, has become associated with A. W. Richmond in the practice of law.

Piles Al Gone

Itching, bleeding, protruding piles go quickly and don't come back, if you remove the cause. Bad blood circulation in the hemorrhoidal veins causes piles by making the affected parts weak, flabby, almost dead. Skins and anting fail because only an internal medicine can actually correct these conditions. Dr. J. S. Leonhardt discovered a real internal Piles remedy, HEMROID, for 1,000 patients with success in 960 cases, he named it HEMROID. Frank A. Johnson says one bottle of HEMROID relieves most cases. Our Pile money or mail. Only 60c at

MUSCULAR-RHEUMATIC PAINS

DRAW them out with a "counter-irritant." Muscular lumbago, soreness and stiffness usually respond to good old Musterole. Doctors call it a "counter-irritant" because its warming, penetrating action relieves congestion and helps to draw out the inflammation and pain. It gets action and is not just a salve. But do not stop with one application. Apply this soothing, cooling, healing treatment generously to the sore, painful part at least four times a day for four hours. Used by millions for over 20 years. Recommended by many doctors and nurses. All druggists.

To Mother: Musterole is also made in a milder form for babies and small children. Ask for Children's Musterole.

MUSTEROLE

SESSIONS CLOSE AT HOOPESTON

Religious Leadership Training School Has 52 Enrolled During Past Week.

HOOPESTON, Ill., Dec. 7.—The religious leadership training school which opened a week ago Sunday afternoon in the First Church of Christ came to a close Friday evening. Sessions had been held every evening at 7:30 o'clock. There were 52 enrolled and much interest and enthusiasm was created. Thirty-nine attended all sessions.

Rev. Earl G. Morgan, of Decatur, gave a course in "Old Testament." Rev. C. J. Kinrade, of Wellington, conducted classes. His subject was "Adult Materials and Methods." Miss Irene Rockenbach, Champaign, had charge of the class in "The Study of The Little Child."

Mrs Clarence Jones, of Danville, had for her subject, "Story Telling in Religious Education." Mrs. M. F. Powell, of this city, was dean of the school.

Personal News.

Mrs. J. Blaine Knox and Mrs. Otis Randolph spent Saturday in Chicago.

Mrs. Laura Bell has returned to the home of her daughter, Mrs. Edward Erickson, after an extended visit with relatives in Ohio and Philadelphia, Pa.

Alfred Hofeld, of Chicago, visited friends here last week.

Mrs. J. C. Pridemore, of Sidney, is the guest of her sister, Mrs. J. H. Shields.

Mrs. J. V. Evans is improving after several days' illness at her home on East Seminary avenue.

Mrs. Frank Preston, West Penn street, is seriously ill at the home of her daughter, Mrs. Clarence Shurman, at Huntington, W. Va.

Quick Relief From Constipation

That is the joyful cry of thousands since Dr. Edwards produced Olive Tablets, the substitute for calomel. Dr. Edwards, a physician for 20 years, and calomel's old-time enemy, discovered the formula for Olive Tablets while treating patients for chronic constipation and torpid livers.

Olive Tablets do not contain calomel, just a healing, soothing vegetable laxative safe and pleasant.

No griping is the "keynote" of these little sugar-coated, olive-colored tablets. That's because the bowels and liver to act normally. They never force them to unnatural action.

If you have sour stomach, bad breath—a dull, tired feeling—sick headache—torpid liver—constipation, you should find quick, sure and pleasant results in one dose of Dr. Edwards' Olive Tablets.

Thousands take them every night to keep right. Try them. 15c, 30c, 60c.

Offices will be maintained in both Lafayette and Attica.

John B. Folk, of Williamsport, was in Attica Thursday distributing blanks to the Attica merchants for their share in the Christmas Seal sale.

Members of the Home Economics club of Liberty township met Thursday afternoon at the home of Mrs. Cora Blind, near Judyville, when they were guests of Mrs. Blind and Mrs. John S. Davis. Mrs. Ira Sailor read a very interesting paper on the measuring of standard time. The singing of Christmas carols was a feature.

Mr. and Mrs. Gordon Stanglepaper entertained friends with a euchre party Friday evening at their home in Davis township.

Arch E. Ray, of Oxford, has been ill for the past two weeks and unable to look after business. He is confined to his home most of the time.

The Young Married People's class of the U. B. church met at the home of Mr. and Mrs. Hiram Sances.

Crowd Thursday evening. Contests were won by Mrs. Hobart Allen, Mrs. J. T. Clark, Mrs. Charles [illegible]

Mrs. J. S. Grutes, of Cincinnati, O., is visiting her daughter, Mrs. Eugene Stanhope, at West Lebanon.

John Wilson, salesman at the McHenry service station, has returned from Terra Haute, where he was called the first part of the week by the death of his father, J. W. Wilson.

Mr. and Mrs. I. A. Lowry and children left Saturday morning for Minneapolis, Minn., for a two weeks' vacation. Mr. Lowry is inspector of materials for the Illinois highway department. He has resided in Attica for the past two years. Mr. Lowry expects to return not later than March 15.

Dorothy Harvey, old daughter of Mr. and Mrs. Jessie Carlson, of West Side, and Charlie Ferrell, of Attica, were married Saturday afternoon at the parsonage of the Methodist church in Attica by Rev. Mr. Hall. They were attended by Miss Ruth Ferrell and Mr. Ralph Carlson.

The human heart varies in weight from eight to twelve ounces.



"We can't get through the Storm, Mother"

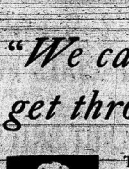

It is our aim to send your voice quickly and clearly to any place at any time and at the lowest, out-of-state night with financial safety.

The young folks had planned to come home for the week-end. Saturday morning the blizzard struck the country-side and Mother was afraid they had been caught in the storm. Then Jean and Ted telephoned. Although they couldn't come, they had a pleasant, heart-to-heart "voice-visit." A telephone call to the folks back home is always enjoyable. When weather conditions keep you at home, you can still "visit" with Mother and Dad—even though they are fifty or thousands of miles away. Make a habit of telephoning home . . . it's great fun and inexpensive, too!

CLUBS — SOCIAL EVENTS — LODGES

Presbyterians Are Having Many Activities

Following is an announcement of events for the groups of the First Presbyterian church as scheduled on the calendar for this week:

The Brotherhood will hold its first meeting of the year at 6:30 o'clock Tuesday evening in the church parlors. The meeting will be in the nature of a welcome to the new pastor of the church, Rev. J. Ewert, given by the men of the church. Dr. Ewert will be the principal speaker.

Friendly Bible Class.

The Friendly Bible class will hold a Christmas party at 7:30 o'clock Tuesday evening at the church. Mrs. A. J. Mielke, assisted by Mrs. W. C. Millard, Mrs. Jesse Sutton, Mrs. John Gannon, Mrs. R. M. Montfort, Mrs. H. W. Beecher, Mrs. Bruce Yount, Mrs. Taylor Funkhouser and Miss Georgia Elberson will act as hostesses. The attention of members is called to the change in the place of meeting.

Deacons To Meet.

A regular meeting of the deacons of the church will be held at 1:30 o'clock Tuesday evening at the parish house.

Sigma Guild.

Sigma Guild will meet at 2 o'clock Wednesday afternoon at the home of Mrs. E. J. Mueller, 15 Dodge avenue.

Family Night Dinner.

The regular Family Night dinner will be held at 6:15 o'clock Wednesday night at the church. A program has been planned. All members and their families are invited to attend.

Want Membership.

The newly organized class of young business men and women is open for membership. An invitation is extended to all young business people of the church and community to join.

Aunt Het



"IT AIN'T NO SIN TO GOSSIP. THE WICKED PART IS BEIN' THRILLED BY WHAT THE FOLKS DONE TO MAKE YOU GOSSIP."

State President Issues Message To P. T. A.

The following message has been issued by Mrs. Verna Hall Detweiler, president of the Illinois Congress of Parents and Teachers association, branch of the National Congress of Parent and Teachers

"In the various units in the state and community the slogan for the year is 'Every Child.' Each unit has chosen as the caption of her slogan 'Aim High and Consider Yourself Capable of Great Things.' The theme has been interpreted in many ways.

Several letters have come to the president concerning standard and superior organizations according to the rating given in the National Handbook. For instance, her church, the Hyde Park Parent-Teacher association of Rockford, worked toward superior association and then received no rating.

The state presidents, in their conference at Atlantic City, spent a great deal of time discussing the problems of thus rating the local units. Nearly two years ago, Illinois attempted to do so, too, but found it a difficult problem. The vast differences in the size of units, in the possibilities of committee activities, of publicity, of publications and of study classes (due to the location of the unit in such a city as Chicago or in a rural community that may, even, easily, be isolated by paved highway or a railroad) made it seem impossible to be fair in the ratings. The Illinois Congress, therefore, no longer attempts to rate any of its local units.

It is an excellent idea for the officers of every association to study the national standards of excellence and to use them as a basis for the year's activities. They may be suggestive of new and better ways in which to do work.

A study of your unit, by president (personally, not officially!) feels that there is a tendency, these days, both in school and in life outside of the school, to award too many honors for work well done. The satisfaction of doing our work just as well as we are capable of doing it, should be its own reward. Both children and grown-ups like to be praised for their accomplishments, and worthy praise is good for the soul. But let us not lead our children, either by specific teaching or by our own example, into the belief that they should be rewarded for doing work that they should do because they are fully capable of doing it. They often think they are being rewarded because they succeeded in getting ahead of somebody else, and that is putting false values upon the real things of life.

Both we and the children should feel a passion for the accomplishment of work that uses our powers and in doing it better today than we did yesterday. It is the hope of your president that we may all realize the sane philosophy in Elbert Hubbard's epigram that if you would be happy, all you need to remember is to 'Do your work as well as you can, and be kind.'"

CLUB SUPPER

Mr. and Mrs. E. C. Edwards, North Oak street, entertained members of their social club at a buffet-supper at their home at 7 o'clock Sunday evening. A duck menu was served for which the duck was bagged by Mr. Edwards. Yuletide appointments were the decorations and the favors were miniature Christmas trees. A social evening with cards, music and dancing for diversions followed the serving. The event was the annual Santa Claus party of the club, an exchange of gifts being a feature.

FAMILY DINNER

Mr. and Mrs. C. R. James, North Franklin street, entertained at a family dinner at their home at 6 o'clock Sunday evening, their guests being a company of 24 relatives. Mr. and Mrs. Thomas Shay, of Williamsport, Ind., Mr. and Mrs. Orville Arrett, Logansport, Ind., and Mr. and Mrs. Howard Emery, of Indianapolis, Ind., were out-of-town guests. After the dinner a social evening was enjoyed.

L. U. B. A. CLUB

Members of the L. U. B. A. club of Lincoln M. E. church will meet Tuesday evening at the home of Mrs. Ellen Murphy, 521 Harmon street. A business session will be held at this time. Mrs. W. A. Cole, Mrs. Walter Hall and Mrs. Charles Smith, Miss Norris will be the assistant hostesses.

Judge H. M. Steely To Address Club

Judge H. M. Steely will be the principal speaker at the December meeting of the Parent-Teacher Association Douglas school, 7:30 o'clock Wednesday evening at the school building. Judge Harlin Steely will be the speaker. There also will be short talks by P. M. Garrett and Fred Myers.

Christmas carols will be sung and a playlet will be given by the pupils of Miss Flynn's and Miss Messer's rooms. This also being the occasion of the most Christmas program.

All parents, especially fathers, have been invited to attend. Friends of the school also will be welcome.

BENEFIT PARTY

Pocahontas lodge will have a benefit card and bunco party Tuesday night at Red Men hall, East Main street. Play will start at 8 o'clock. Prizes will be given both men and women for high scoring.

UNITY CLASS.

The Unity Practical Christianity class will meet at 7:30 o'clock Tuesday evening at the public library. Mrs. W. E. Murray will have charge of the meeting. The public is invited.

Patterns



ILLUSTRATED STEP-BY-STEP MAKING INSTRUCTIONS GIVEN WITH THIS MODEL By MARIAN MARTIN

It's puffed sleeves and draped neckline give true to this charming frock which makes up beautifully in velvet or satin. The slender, pointed details of the skirt and the ankle length tend to slenderize the figure. Style No. 9239 is designed and fitted in a chic knot, is the last word defining the waistline. Sleeves may date at elbow.

Pattern 9239 is obtainable only in sizes 14, 16, 18, 20, 32, 34, 36, 38, 40. Size 16 requires 3 7-8 yards of 39 inch material.

Send for our WINTER FASHION CATALOG. It features an exclusive assortment of attractive, practical and becoming styles for every occasion. Also negligees and pajamas and adorable styles for small children. All DESIGNS ARE PATTERNS. Price of Pattern, FIFTEEN CENTS. Coin should be sent in wrapper. TWENTY-FIVE CENTS.

Address all orders to The Commercial-News, Danville, Ill.

V. F. W. Auxiliaries Conduct District Meet In City

The district meeting of Jewell Whyte and Joseph Healy auxiliaries, Veterans of Foreign Wars, was held Sunday afternoon at post hall 24 1-2 East Main street. There was an attendance of 50 members and visitors. The meeting was opened by the presidents, Mrs. Rose Knechler, of Decatur.

The president of Jewell Whyte auxiliary, Mrs. Rose Risker, and the president of Joseph Healy auxiliary, Mrs. Angelita Robinson, were escorted to the station for the ceremonials. Several department officers were introduced. Ritualistic work was accomplished. Jewell Whyte auxiliary initiated 11 members, both interesting and instructive.

Following the ceremonial work there was a social hour during which refreshments were served. This was one of the best meetings the district has had in recent years.

The following officers were elected during the meeting: President, Mrs. Josephine Webster, Urbana; senior vice-president, Mrs. Mary Marrick, Decatur; junior vice-president, Mrs. Zetta Schultz, Danville; chaplain, Mrs. Ella Russell, Danville; treasurer, Mrs. Rose Knechler, Decatur.

The other officers will be appointed later by the new president.

Santa Suggests Jewel Cases

It is very hard, often, to think of what to give a friend who goes to Palm Beach, abroad, on cruises or spends her week-ends visiting. Here is a present that solves this problem, in most ideal, and quite useful jewel case in leather which opens up so you can see what you have in it and shuts up so you can tuck it.

One of the best things about this is that it comes in the most delightful combinations of soft green and brown or tones, to suit the taste of the person to whom you want to send it.

Accessories Are Important Note At Present

The newest evening wraps are furred at the bottom instead of the top. Hiplength jackets worn with summer evening frocks are designed with simple unornamented necklines and flaring peplums. Hiplength jackets worn with tiered chiffon jackets accompanying matching frocks use the fur treatment in the top.

Smart women are sponsoring ice blue as one of the season's smartest colors. A gown of ice blue satin with a three-quarter evening wrap of pale blue velvet collared in

Contrast Seen.

The vogue for contrast between evening gown and wrap is emphasized in a pale green satin cut along diagonal lines worn with a hiplength wrap of sapphire blue velvet is lovely. Slippers, sandals of sapphire blue crepe are accessories.

Swansdown Popular.

Swansdown linings for debutantes' evening wraps are a new winter vogue. One of the leading designers of debutantes' clothes is lining her velvet wraps with tier after tier of fluffy swansdown or marabou. An outstanding model is of black velvet lined with pale pink marabou.

New Evening Bags.

Pale blue, pearl pink and sea foam green satin evening bags are the last word in evening accessories. They are designed in pouch shape and finished with crystal clasps. White satin bags embroidered in tiny seed pearls and mounted with gold tops are another favorite of the moment.

Smoke Is Newest Color.

Smoke is the latest color to make its debut in the fashion world. The new color, a dark rich grey, is used for coats, ensembles and dresses in both wool and silk.

One of the smartest gowns in the new shade is a cocktail frock made of chiffon, designed with swooping sleeves banded tightly at the wrists and richly embroidered in cut steel beads.

Wooden Ties.

Wooden ties are the latest economy note in masculine styles. They are cut in bow design of pine wood lacquered black or brown and ranged to the collar by a novelty clip.

They are a favorite with the gendarmes who serve coffee and drinks in boulevard cafes.

LADIES' BIBLE CLASS

The Ladies' Bible class of McKinley M. E. church will meet at 7:30 o'clock Tuesday evening at the home of Mrs. Lee Hall, 16 North State street. A Christmas exchange will be held at this time. A full attendance of members is requested.

PYTHIAN SISTERS

Vermilion temple, No. 121, Pythian Sisters, will hold an important meeting at 7:30 o'clock Monday evening at Castle Hall, North Vermilion street. The regular order of business will be conducted and the annual election of officers will be held.

FROM COLORADO

A. B. Cesena, former resident here, now of Denver, Colo., has arrived in the city for a visit. He is a guest at the home of his mother, Mrs. Nancy Cesena, and family, 903 East Main street.

Miss Phillips Protests

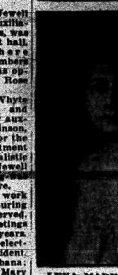

LENA MADESEN PHILLIPS

Miss Lena Madesin Phillips, New York attorney, formerly national president and new international president of the Federation of Business and Professional Women's clubs, who was a guest in Danville last fall at an international night dinner party given by the Danville Business and Professional Women's clubs and well known to many club women in Danville, has caused quite a stir by a protest made against a recent measure concerning the unemployed situation and as she is a leader among club women her protest is against the emergency measure of Mayor Marvin, of Syracuse, N. Y., who ordered all married women with husbands employed on the city's municipal pay roll.

The protest was registered at the recent annual meeting of the National Council of Women.

Miss Phillips, president, declared that the order was "discriminatory of the most pronounced type. Women have as much right to work careers as to careers of motherhood.

"No one has yet suggested that the sons of fmillionaires be dropped from their fathers' pay rolls, or that men whose wives are sufficiently well-to-do to support them, quit their jobs, in order to give opportunity to the unemployed."

JOB'S DAUGHTERS

An important meeting of Job's Daughters will be held at 7:30 o'clock Tuesday evening at Masonic temple. The regular business session is scheduled this meeting.

WITH MRS. WILLIAMSON

Members of the Tuesday Pastime club will be entertained Tuesday afternoon at the home of Mrs. [illegible] Williamson, 215 East Williamson street. This event will be in the nature of a Christmas party.

ROSE'S MIDGETS WILL APPEAR AT JUVENILE HOME

Rose's midgets, who started a three days' engagement at the Flacher theatre Sunday afternoon, will pay a visit to the children's home, Logan avenue, Tuesday afternoon at 4:30 o'clock, where they will give a special performance for the benefit of the children. This special performance is under the auspices of The Commercial-News and the Publix theatres.

A special matinee for children at the Flacher theatre was given at 4:30 o'clock Monday afternoon. The midgets, 15 in number, played to capacity houses Sunday night. The company was here several years ago, appearing at the old Terrace theatre.

HENNING, ILL.

Junior play entitled "The Play's the Thing," will be given in the high school auditorium next Tuesday evening, Dec. 8, at 8 p. m.

Revival meetings are in progress at the Free Methodist church in charge of the pastor, Rev. M. C. Fletcher.

C. V. Lane shipped a load of cattle to the Chicago market Tuesday, attending the sale of same and attending the annual stock show, now in progress.

Mrs. Grace Blair is visiting friends in Danville.

WHEN SKIN ITCHES

Stop It Instantly

The minute you apply Peterson's Ointment to that burning, inflamed, eczema tortured skin its mighty healing power brings blessed relief.

But better still after a few applications the itching is all gone and your skin is clear and free from eruptions or roughness. It's the one great skin remedy that every druggist is glad to recommend.

Get a large box for only 25 cents at any druggists—and money back if it isn't the best you ever used. Always keep Peterson's Ointment in the house. Fine for burns, scalds, sunburn, chafing and aching inflamed feet. There is nothing better for itching, eczema and [illegible]

Recent Nuptials Of Much Interest Here

A marriage of interest recently celebrated which is of interest here is that made known by Mr. and Mrs. Senks Lane Woodson, of Hyde Park, Mass., who announce the marriage of their daughter, Miss Elizabeth Caroline, to William Mellish Harris, son of the late Mr. and Mrs. Benjamin Franklin Harris, Jr., of Champaign, on Saturday, Dec. 5, in New York city.

Mr. and Mrs. Harris both attended Boston college, from which university Mr. Harris was graduated in 1929.

Dec. 5 was chosen as the date of their marriage, being the thirty-

of the late Mr. and Mrs. Benjamin Franklin Harris II.

Mr. and Mrs. Harris will reside at 505 Ocean avenue, Brooklyn, N. Y., upon returning from their wedding trip.

AT FARRETT HOME

Mrs. Emily Farrett, of Streator, is making a two weeks' visit here with her son and wife, Mr. and Mrs. W. J. Farrett, 1010 North Vermilion street. She was accompanied by her son-in-law and daughter, Mr. and Mrs. Edward Slim, of Streator, who made a short visit here with their parents. Mrs. Farrett's visit here Mrs. Farrett will leave for Palm Beach, Fla., where she will spend the winter. She has for the past several years spent every winter in Florida.

GARFIELD STUDY UNIT

The Child Study group of Garfield school will meet at the building at 2 o'clock Wednesday afternoon. The subject for discussion will be "Rivalry and Competition." The following will be assisted by the following:

W. L. Pownall '32, P. K. Lantz, '32, T. R. Forbes '32, F. S. Long, '32, T. B. Hughes '32, F. K. Hodges '32, J. K. Morris '32, J. L. Porter '32, I. L. Misner '32, W. G. Rudd.

A HIT

That's what a Royal Portable for Xmas will be.

Typewriter Sales & Service Co. 146 N. Ver. St. Phone 474

Director For Junior Prom



JACK E. DOWNEY

Jack E. Downey, Prairie avenue, this city, senior at the University of Illinois has been appointed director of the grand march for the Junior Prom at the university which will be held Friday night, Dec. 14, in the New Gym on the campus. This announcement has been made by R. A. Nelson, class of '33, and L. H. Fray, '33, co-chairmen of the dance committee. Downey will be assisted by the following:

W. L. Pownall '32, P. K. Lantz, '32, T. R. Forbes '32, F. S. Long, '32, T. B. Hughes '32, F. K. Hodges '32, J. K. Morris '32, J. L. Porter '32, I. L. Misner '32, W. G. Rudd.

Ex-Resident Weds Detroit Girl

Friends here have received word of the marriage of Miss Katherine May Howard, daughter of Mr. and Mrs. George C. Howard, Detroit, Mich., to Edward C. Hall, at the same city and until recently a resident of Danville. The marriage took place Sunday, Dec. 6, at the home of the bride, after which the couple left on a honeymoon trip which will include a visit in Danville with relatives.

They will make their home in Detroit, where Mr. Howard is with an advertising firm. His wife, who has been with the same firm for the past sixty years, will continue her work.

Mr. Hall was graduated at the Danville High school and also at the University of Illinois. His parents, Mr. and Mrs. H. S. Hall, reside on the Duck highway north of the city.

Don't Endure Slipping

FALSE TEETH

Do your false teeth drop or slip when you talk, eat, laugh or sneeze? Don't be ashamed any longer. Just a minute's care with Fastteeth, a new powder to sprinkle on your plates, holds teeth firm. Gives firm, lasting comfort and security and comfort. No gummy, pasty taste or feeling. Get Fastteeth today at Walgreen, Frank J. Johnson or any other drug store.

Xmas Jewelry Sale

Ladies Set Rings

A special group that will make wonderful gifts—to give at—

½ Price

$5.00 White Gold Necklace Specially Priced For This Sale At.... $2.85

$25.00 Telechron Electric Mantel Clock, Mahogany Case— Special Price At.... $9.95

$9.00 8 Tr. Tube Radio.... $4.85

25% OFF On All SILVERWARE

RAY A. STONE

149 North Vermilion—Phone 1113

MAYTAG

Here it is!

and the price is only

$79.50

The New MAYTAG... with quality features you'd expect on a much higher priced machine ...constructed to take the punishment of years of hard use... every hidden part made and assembled with painstaking care... in short, typical Maytag quality at the price of a "second choice" make of washer.

This New Maytag cleanses by the famous Maytag Gyrofoam method—fast, positive yet gentle. The Gyrofoam is counter-sunk to the level of the tub bottom—an extra quality feature that saves wear and tear on clothes. There is the "sediment zone"—another Maytag development which prevents dirt from being washed back into clean clothes. Extra large rolls on the wringer gently remove the last vestige of dirt—but save the buttons.

And the New Maytag is quiet. It stays quiet. Because the moving parts are so carefully made and put together that they don't wear out and get loose. That quietness is a sign of the built-in quality that makes this New Maytag such an amazing value at the price.

Visit the Maytag showroom and prove to yourself that this is the kind of a washer value you've waited for.

THE MAYTAG COMPANY Founded 1893 NEWTON, IOWA

The New Maytag may be bought on terms as low as

$1.85 PER WEEK

Maytag

WASHER... TABLE IRONER

TUNE IN—Enjoy the N.B.C. Concert Network—Every Monday, 7:30 P.M., E.T.—6:30 C.T. —7:30 M.T.—8:30 P.C.T.

DANVILLE MAYTAG and APPLIANCE CO. 226 N. Vermilion Phone 1748

ILLINOIS

Champaign—F. E. Osborn.
Delavan—Self Hardware Company.
Monticello—Geo. W. Miller.
Paris—The Gates Rich Maytag Company.
Petersburg—Petersburg Grain & Elevator Company.
Watseka—Watseka Maytag Company.

INDIANA

Crown Point—A. J. Peterson.
Monticello—A. E. Cornwell.

STOP COUGHS LIKE MAGIC

F&F COUGH LOZENGES

YOU ARE INVITED

To come into our store and browse around. you have never seen more attractive, reasonably priced gift goods.

WOODBURY BOOK CO.

125 N. Vermilion St.

Diamond For The Hand Or Cash For Land. Want Ads Here Do It

THE COMMERCIAL-NEWS CLASSIFIED AD RATES

RATES PER LINE PER DAY

	Cash	Charge
1 time	10c	12c
2 times	18c	20c
3 times	25c	27c
4 times	30c	32c
5 times	35c	37c
6 times	40c	42c
7 times (1 week)	45c	49c
14 times (2 weeks)	80c	90c
21 times (3 weeks)	$1.15	$1.29
26 times (4 weeks)	$1.40	$1.56
52 times (1 year)	$2.60	$3.12

Minimum space, 10 lines. Count 5 words to the line. Rates for longer terms or larger space on request. Above rates for consecutive insertions only.

Ads ordered for "until forbid" will be published during period specified by advertiser. Ads will be discontinued after first incorrect insertion. The Commercial-News reserves the right to classify ads according to its own rules.

All Want-Ads must be in the Commercial-News by noon of the day of publication; Sunday ads up to 9 o'clock Saturday night.

ANNOUNCEMENTS

PERSONALS

RAY BEER—Coal. Sr suit dry cleaned, $1. Anne-Dunn Cleaners. 17 W. Main. Ph. 2147.

OLD TIME—Gas is proved a failure by good run of 40 Grand Events since 1900. Watch Rudson-Xenex.

CURRENT TIME—Is $4.50 per year for service. Let it be your alarm clock. Watch Rudson-Xenex. Time Service is still your 24-hour service.

LOST AND FOUND

PURSE—Leather, black, trimmed purse with change and keys. Reward. Call 2147. Ann Dunn Cleaners.

LOST—Gold wrist watch, containing key, compact and $3.50. Reward. Return to Commercial-News.

LOST—Between Walnut St. and Vermilion, brown purse. Valued as gift. Reward. Mrs. Orval Tuttle.

LOST—Will the party who picked up small purse in front of 1126 Vermilion, please return it.

LOST—Small pocket book, valued as a keepsake. Reward. Call 2147. Ann Dunn Cleaners.

LOST—Pair of glasses in case. Call 3403-W. Reward.

AUTOMOBILES

AUTOMOBILES FOR SALE

J. D. Wyman, Chrysler and Plymouth Sales.

CHEVROLET MOTOR COMPANY
Used Car Bargains
Ex-Service Cars—Commercial Cars
Sales and Service
Open Evenings and Sundays

1 Chev. Coupe	$ 50.00
1 Chev. Coach	75.00
1 Chev. Coach	85.00
1 Chev. Coupe	125.00
1 Ford Coupe	75.00
1 Ford Coupe	50.00
1 Ford Coupe	100.00

$10.00 down on the above cars.

OAKLAND-PONTIAC SALES ROOM
141-43 N. Walnut St.

AT TAYLOR BROS.—Odometer Dealers. Used cars for sale cheap. We trade for cars, stock or real estate.

AT BARGAIN—1930 Ford Coupe. See Dave Meade, 308 W. Harrison. Tel. 4114.

FOR SALE—Ford and Plymouth Sedan. Call 2147. Ann Dunn Cleaners.

FOR SALE—Dump truck, 2 Ton Ford, 2 Body. Call 2147. Ann Dunn Cleaners.

FOR SALE—Several late models at a price to sell.

ROBERT HILL—Truck, like new, 701 E. Main.

FOR SALE—Ford Coupe; 3 wheels, good balloons and finance. Rydee, 201 E. Main.

FOR SALE—1930 Chevrolet Coupe, rumble seat, 1930 Ford Coupe, 1930 Ford Sedan. Inquire 1126 Vermilion.

FOR SALE—1930 Ford Coupe, rumble seat

LEGAL NOTICES (Continued)

[illegible] of the estate of Mary Phelps, deceased, and all persons having claims against said deceased are notified and requested to present the same to the said Court at the Court House in the City of Janesville, in said County, for the purpose of having them allowed.

Dated this 25th day of November, A. D. 1931.

F. H. LEWHAM, Administrator with will annexed of said estate.

R. B. CARTER, Attorney for Administrator. 11-16

PROFESSIONAL CARDS

UNDERTAKING

Albert Berhalter

Office, 215 W. North St. Phones 213 and 130.

SCAN RECORDS OF RING IN CHICAGO

Federal Government Plans More Raids In Alleged White Slave Case.

CHICAGO, Ill., Dec. 7.—(AP)—The records of alleged white slave dens showing the movements of at least 1,500 girls between 40 middle western cities during the last seven months were studied today as the federal government prepared for further raids and ultimate prosecution.

Three persons arrested in Saturday night raids on vice resorts were fined $200 and costs each for disorderly conduct.

In the headquarters of the alleged ring on South Michigan boulevard the police and department of justice agents found the records of the organization.

Among the names listed were about seventy-five "unfilled orders" for girls wanted in other cities at present.

A dozen young women believed to have been trapped by newspaper advertisements offering "glamorous work" were to be questioned.

The arrest of Josephine Wade, 21, of Detroit, several days ago brought the information leading to the raid on the quarters managed by Dorothy Kelly. A St. Louis girl arrived with her suitcase to discover a "date" with [illegible]

Police kept a close watch on [illegible] hotel guests in attendance. A private telephone rang incessantly, and officers answering it turned calls for girls to be sent to certain hotels.

Charles White, manager of the place, was held, as were four prisoners taken in Detroit. They are Mrs. Victoria Beason, Ollie Beason, Mrs. Mary Lewis and William Lewis.

Capt. John Stege, former detective who headed the raid, said of the records showing inter-city transfers of girls: "It culminated three years of widespread investigation and arrest of the victims. We refused to name the suspects.

O'NEAL OPENS FARM MEETING

(Continued from page 1.)

nation today is the voice of organization. We must be prompt and organized. It is our only safety."

President O'Neal said the only ones opposed to the farm board were those previously in "undisputed control of our marketing system and who have profited greatly thereby." While compiling the work done by the board, O'Neal said "we have found the marketing act should and must be amended by congress which almost at this minute is being called to order." We insist that this congress give the federal farm board authority to charge all units of any given commodity, moving in the channels of trade, their proportionate share of the organization's natural costs and losses resulting from the control of crop surpluses."

He said the federation was against the present system of corn and grain changes because, without regulation, "a few grain crops have profited by market manipulations for many years."

Cotton Need Changing.

As to the cry of "get the government out of business" in connection with agriculture, he said agriculture is perfectly willing to get the government out of business if it gets out of business for everybody.

The equalization fee, he continued, "will not eliminate the government from business. It will eliminate the government out of business. The cost of the marketing program, utilizing the machinery of government, will be borne by the farmer himself and not by the government."

The president of the Farm Loan Association, he said, needed in no changed because they were unsympathetic with relief needs and ideals. He also proposed relief of the taxation burden on lands withdrawn from production, and reductions or rescinding of taxes on legume lands, also a broad soil-erosion control program.

PEORIA TRIAL JUDGE DENIES DEFENSE PLEA

PEORIA, Ill., Dec. 7.—(AP)—Judge Louis Piersol today refused to direct verdicts of acquittal today to the 31 remaining defendants charged with conspiracy to violate the prohibition act in the tri-cities region. He ordered the trial to proceed with introduction of the defense witnesses.

Three defendants were dismissed by the court during the day. Judge Piersol's ruling that the government had failed to link them with distribution of liquor.

One defendant, Emery Heath, of Davenport, Ia., was absent today but the trial went on without him. An affidavit made by Dr. W. [illegible] of Davenport, Ia., physician, declared Heath was suffering from [illegible] pneumonia. Heath was present, however, when the 37 defense against him was presented, and attorneys agreed the trial might proceed.

MARKET WAVERS; FULL WEEK AHEAD

Bonds Develop Better Tone; Fair Rally In Shares Early Is Checked.

NEW YORK, N. Y., Dec. 7.—The stock market oscillated irresolutely today, while a distinctly better tone developed in bonds.

Markets generally were disposed to await developments at Washington, Chicago, Basel and elsewhere. The convening of congress, the [illegible] in Chicago, of the reparations advisory committee at Basel, and important dividend meetings, gave promise of a full week.

A fair rally developed in the share market during the morning, but was checked around midday by liquidation which was widely regarded in brokerage circles as tax selling. Early advances of 1 to 3 points were largely lost. New York Central sagged 2 points below Saturday's close, and Standard of N. J. more than 1, in fairly active selling. U. S. Steel sold off a point, then recovered a fraction.

The better tone in the bond market, particularly in the rails and foreigns, gave [illegible] evidence of the stilling of much of last week's uneasiness. While Wall street seems but mildly hopeful of the results of the meeting of railway labor delegates to consider the carriers' request for a reduction in wages, [illegible] streets does not anticipate a serious controversy. As early and [illegible]

Chrysler Corp. [illegible] Commercial Credit [illegible] Com Invest Tr [illegible] Consl Coal [illegible] Com'wth Su [illegible] Congoleum Na [illegible] Consol Gas [illegible] Cont Can B [illegible] Conti Can [illegible] Conti Ins [illegible] Conti Oil Del [illegible] Conti Shares [illegible] Corn Prod [illegible] Coty Inc [illegible] Curtiss Wright [illegible]

D

Davison Chem [illegible] Del & Hud [illegible] Diamond Mat [illegible] Distillers Co [illegible] Drug Inc [illegible] du Pont de Nem [illegible]

E

Eastman Kod [illegible] Edison Bros [illegible] El Auto Lite [illegible] El P & Lgt [illegible] Elec & Mus [illegible] Eris R R [illegible]

F

Federal Wat S [illegible] First Nat St [illegible] Foster Wheel [illegible] Fox Film "A" [illegible] Freeport Tex [illegible]

G

Gen Am Tank [illegible] Gen Asphalt [illegible] Gen Elec [illegible] Gen Foods [illegible] Gen G & El A [illegible] Gen Mot [illegible] Gen Real & Ut [illegible] Gen Thea Eq [illegible] Gillette [illegible] Gilden Co [illegible] Gold Dust [illegible] Goodrich [illegible] Goodyear [illegible] Grand Ell St [illegible] Grant (W T) [illegible] Gt No Pf [illegible]

H

Houd-Her B [illegible] Houston Oil [illegible] Hudson Mot [illegible] Hupp Motor [illegible]

I

Illinois Cent [illegible] Interb Rap Tr [illegible] Int Bus Mach [illegible] Int Harvest [illegible] Int Hydro El [illegible] Int Match pfd [illegible] Int Nick Can [illegible] Int Shoe [illegible] Inter Tel & Tel [illegible]

J

Johns Manville [illegible]

K

Kelly Spring [illegible] Kelvinator [illegible] Kennecott [illegible] Kresge (S S) [illegible] Kroger & Tell [illegible] Kroger Groc [illegible]

L

Lambert [illegible] Lee Rub & T [illegible] Loew's [illegible] Lorillard [illegible]

M

Mack Trucks [illegible] Macy (R H) [illegible] Mahn El Mod std [illegible] Marine Midl [illegible] Mid-Cont. Pet [illegible] Mo Kan T [illegible] Mo Pac pf [illegible] Montgom Ward [illegible] Murray Corp [illegible]

N

Nat Biscuit [illegible] Nat Cash R A [illegible] Nat Dairy Pr [illegible] Nat Dist & Lat [illegible] Nat Steel [illegible] New Con Cop [illegible] New York Air [illegible] N Y N H & H [illegible] N Y Ont & W [illegible] Noranda Mines [illegible] North Am Co [illegible] No Am Aviat [illegible] Northern Pac [illegible]

O

Ohio Oil [illegible] Otis Elev [illegible]

P

Pacific G & E [illegible] Pacific Light [illegible] Packard Mot [illegible] Parke, Dav [illegible] Param Publix [illegible] Penney (J C) [illegible] Penn R R [illegible] Peoples Gas Ch [illegible] Petro Corp [illegible] Phelps Dodge [illegible] Phila Co "A" [illegible] Phillips Pet [illegible] Pierce Pet [illegible] Pierce Pwr [illegible] Procter & Gam [illegible] Pub Ser N J [illegible] Pullman [illegible] Pure Oil [illegible] Purity Bak [illegible]

R

Radio [illegible] Radio Corp [illegible] Radio-Keith O [illegible] Remington Rand [illegible] Repub Steel [illegible] Rep Tob B [illegible]

S

Safeway St [illegible] St L San Fr [illegible] St L San Fr pf [illegible] Seaboard Oil [illegible] Sears Roebuck [illegible] Shell Un [illegible] Simmons [illegible] Skelly Oil [illegible] Socony Vacuum [illegible] South Cal Ed [illegible] South Pac Corp [illegible] So P R Sug [illegible] Southern Rail [illegible] Spalding (A G) [illegible] Stand Brands [illegible] St Gt & El [illegible] St Oil Cal [illegible] St Oil N J [illegible] Stewart Warn [illegible] Studebaker [illegible] Sun Oil [illegible]

T

Tex Corp [illegible] Tex Gulf Sul [illegible] Tex Pac L Tr [illegible] Tide Wat As [illegible] Timk Roll Bear [illegible] Trans-Amer [illegible] Tri Cont Corp [illegible]

U

Underwood Ell [illegible] Union Carbide [illegible] Union Oil Cal [illegible] Union Pac [illegible] Unit Aircraft [illegible] Unit Carbon [illegible] Unit Cigar [illegible] United Corp [illegible] United Corp pf [illegible] Unit Fruit [illegible] Unit Gas Im [illegible] U. S. Ind Al [illegible] U S Pipe [illegible] U S Real & Im [illegible] U S Rubber [illegible] U S Smelt & R [illegible] U S Steel [illegible] U S Steel pf [illegible] Util P & L A [illegible]

V

Vanadium [illegible]

W

Wabash Ry [illegible] Warner Pict [illegible] Warner Bros [illegible] Western Mary [illegible] West Un Tel [illegible] Westgh Air [illegible] West El & Mfg [illegible] White Motor [illegible] Willys-Over [illegible] Woolworth [illegible] Worth P & M [illegible] Wrigley Jr [illegible]

Y

Yell Tr & C [illegible]

LIVE STOCK

CHICAGO, Ill., Dec. 7.—(AP)—Hogs (8,000; mostly 10 to 20c higher; top 3.90 on 180 to 220 lbs.; 220 to 250 lb. weights 3.80@3.90; 250 to 300 lbs. 3.60@3.80; 300 to 350 lbs. 3.40@3.60; 350 to 400 lbs. 3.20@3.40; 140 to 180 lbs. 3.60@3.90; 100 to 140 lbs. 3.20@3.60; sows 2.75@3.00; pigs 3.00@3.50; packing sows, $2.80@4.00; light lights, good and choice 140 to 160 lbs., $4.00@4.35; light lights, 160 to 200 lbs., $3.90@4.35; medium weights, 200 to 250 lbs., $4.30@4.45; heavy weight, 250 to 350 lbs., $4.25@4.40; packing sows, medium and good, 275 to 500 lbs., $3.75@4.00; pigs, good and choice 100 to 130 lbs., $3.50@3.75.

Cattle—17,000; calves, 3,000; largely steers, fairly active, mostly 10@25c lower; early top yearlings, $7.75; best weighty steers, $7.50; bulk of the steer run, $6.25@7.25; best heifers, $6.75; bulk, $5.75@6.50; beef cows, $3.25@4.00; best, $4.25; cutters, $2.50@3.00; vealers (milk-fed), $6.50@7.50; best, $8.00; heavy calves, $4.50@5.50; stockers and feeders, $5.00@5.75.

Sheep—15,000; mostly steady with Friday; packers bidding higher asking prices; few good to choice lambs, $5.50@6.00; best held above $6.10; choice fed yearling wethers, $3.00; lambs, 90 lbs. down, good and choice, $5.25@6.25; medium, $4.75@5.25; all weights, common, $3.50@4.50; ewes, 90 to 150 lbs., medium to choice, $1.50@3.00; all weights, cull and common, $1.00@2.00; feeding lambs, 70 to 75 lbs., good and choice, $4.50@5.00.

INDIANAPOLIS

INDIANAPOLIS, Ind., Dec. 7.—Hogs (3,500; holdovers 200; steady to 10c higher; 180 to 210 lbs., $4.20@4.35; 210 to 250 lbs., $4.30@4.35; 250 to 300 lbs., $4.10@4.30; 300 to 350 lbs., $4.00@4.25; 350 to 400 lbs., $3.85@4.10; 140 to 180 lbs., $3.90@4.30; 100 to 140 lbs., $3.50@4.00; sows, $3.25@3.75; boars, $2.50@3.00; stags, $2.00@2.50; vealers, $6.50@7.50; calves, $4.50@5.50.

Cattle—400; calves, 300; steady to 25c lower; steers, $6.50@7.75; heifers, $5.50@6.50; cows, $3.00@4.00; bulls, $3.50@4.50; calves, $6.50@7.50.

Sheep—1,800; steady; top lambs, $5.50; bulk, $5.25@5.50; ewes and wethers, $3.00 down to $1.50.

EAST ST. LOUIS

EAST ST. LOUIS, Ill., Dec. 7.—Hogs—10,500; strong to 10c higher; light light, 140 to 160 lbs., good and choice, $4.00@4.40; light weight, 160 to 200 lbs., good and choice, $4.30@4.60; medium weight, 200 to 250 lbs., good and choice, $4.45@4.60; heavy weight, 250 to 350 lbs., good and choice, $4.30@4.60; packing sows, medium and good, 275 to 500 lbs., $3.10@3.50; pigs, good and choice, 100 to 130 lbs., $3.00@3.50.

Cattle—2,000; calves, 1,000; steers, fairly active, mostly 25c lower; top yearlings, $7.50; best weighty steers, $7.25; bulk of steer run, $6.00@7.00; best heifers, $6.50; bulk, $5.50@6.25; beef cows, $3.50@4.00; best, $4.25; cutters, $2.50@3.00; vealers (milk-fed), $6.00@7.00; best, $7.50; heavy calves, $4.50@5.50; stockers and feeders, $5.00@5.75; best, $6.00; common and medium, $3.50@5.00.

Sheep—3,000; mostly steady; top native lambs, $5.50; bulk, $5.25@5.50; ewes and wethers, $3.00 down to $1.50.

PEORIA

PEORIA, Ill., Dec. 7.—Hogs—4,000; 50 to 75c lower; top, $4.20; bulk desirable [illegible]

Cattle—[illegible]

Sheep—[illegible]

NEW YORK STOCKS

	Mon. Close	Sat. Close
Adams Exp	1⅜	4⅝
Air Reduc	51	67⅝
Alaska Jun	11⅜	12⅜
Allegheny	2⅜	3¼
Al Chem & Dye	71½	78½
Allis Ch Mfg	14⅜	16⅜
Am Can	41¾	45⅝
Am Camil	4	5½
Am & For Pow	1⅜	2⅛
Am Home Prod	49	49
Am Internat	6⅜	6⅜
Am Mach & F	21	21
Am Metal	5⅜	5⅜
Am Pow & Lt	17	17
Am Rad St San	7⅛	7⅜
Am Roll Mill	21⅜	21⅜
Am Smelt & R	32⅛	32⅜
Am Steel Fdrs	7⅛	7
Am Tel & Tel	132⅜	134
Am Tob	79⅜	80
Am Wat Wks	32	32⅛
Am Wool pfd	32½	32½
Anaconda	13⅜	13
Assoc Dry Gds	8⅜	8⅜
Atch T & S F	94⅜	93¾
Atlantic Ref	11⅛	11⅜
Auburn Auto	112⅜	112⅜
Aviation Corp	2⅜	2⅜
Baldwin Loc	6⅛	6¼
Balt & Ohio	24⅜	24⅜
Barnsdall A	3⅜	3¼
Belding Hem	2	2
Bendix Aviat	13⅜	13⅛
Beth Steel	19⅜	19⅜
Borg-Warner	11¾	12
Briggs Mfg	14⅜	15
Bklyn-Man Tr	23⅜	23⅜
Brklyn Un Gas	86⅛	86⅛
Budd Wheel	4⅛	4⅛
Burr Ad Mch	11	11
Byers Co	15⅜	15⅜
Canada Dry	14⅜	14⅜
Canada Pac	14⅜	14⅜
Case (J I)	41⅜	40
Caterpil Tr	13⅜	13⅜
Cerro de Pas	14⅜	13⅝
Ches & Ohio	20⅜	20⅜
Chic Gt W	2⅜	2⅜
Chic Gt W pf	13⅛	13⅛
Chi Mil St P & P	2⅛	2
Chi Mil St P & P pf	5⅛	5⅛
Chi Pneu Tire	11⅜	11⅜
Chi R I & P	10⅜	11
Chrysler	14⅜	14⅜
Coca Cola	113⅛	114⅛
Coll & Alk	8	8
Colum Gas & El	14⅜	14⅜
Comml Credit	11⅜	10⅝
Comml Solv	21	21
Consl Coal	10¼	9⅝
Com'wth Su	4⅜	4⅜
Congoleum Na	8⅝	9⅛
Consol Gas	67⅜	66⅝
Cont Can B	⅞	⅞
Conti Can	37	36½
Conti Ins	21⅜	21
Conti Oil Del	4⅜	4⅜
Conti Shares	1	1
Corn Prod	46¾	46¼
Coty Inc	2⅜	2⅜
Curtiss Wright	1⅜	1⅜
Davison Chem	10⅜	10⅜
Del & Hud	82	81¼
Diamond Mat	19⅜	19⅜
Distillers Co	24⅜	24⅜
Drug Inc	55	54⅜
du Pont de Nem	57⅛	56⅝
Eastman Kod	95	94⅛
Edison Bros	9¾	9¾
El Auto Lite	31⅜	31⅛
El P & Lgt	16⅛	15⅞
Elec & Mus	3⅜	3¼
Eris R R	9⅜	9⅛
Federal Wat S	7⅜	7
First Nat St	82½	81½
Foster Wheel	12	11⅝
Fox Film "A"	4	3¾
Freeport Tex	17⅜	17¼
Gen Am Tank	39	39
Gen Asphalt	15¾	14
Gen Elec	27⅜	27⅝
Gen Foods	36	34⅝
Gen G & El A	2¼	2¼
Gen Mot	24⅜	24⅜
Gen Real & Ut	1⅜	1⅜
Gen Thea Eq	⅞	1
Gillette	6⅜	6⅜
Gilden Co	6¼	6¼
Gold Dust	16⅜	16⅜
Goodrich	18⅜	18⅜
Goodyear	19⅜	19⅜
Grand Ell St	2⅜	2⅜
Grant (W T)	31⅜	31⅜
Gt No Pf	32⅜	32⅜
Houd-Her B	2⅜	2⅜
Houston Oil new	23⅜	23⅜
Hudson Mot	11⅜	11⅜
Hupp Motor	4⅜	4⅜
Illinois Cent	13⅛	13
Interb Rap Tr	4⅜	4⅜
Int Bus Mach	131	131½
Int Harvest	37⅜	37⅜
Int Hydro El	3⅜	3⅜
Int Match pfd	21⅜	20⅜
Int Nick Can	8⅜	8⅜
Int Shoe	44⅜	44⅜
Inter Tel & Tel	11⅛	11⅛
Johns Manville	13⅜	13⅜
Kelly Spring	1⅜	1⅛
Kelvinator	4⅜	4⅜
Kennecott	11⅜	11⅜
Kresge (S S)	19⅜	19⅜
Kroger & Tell	1⅛	1⅛
Kroger Groc	17⅜	17
Lambert	14⅛	13⅝
Lee Rub & T	4⅜	4⅜
Loew's	33	33
Lorillard	13⅛	13⅝
Mack Trucks	16⅛	16⅛
Macy (R H)	45	45
Mahn El Mod std	12⅜	10⅜
Marine Midl	11⅜	11⅜
Mid-Cont. Pet	8	8
Mo Kan T	6⅜	6⅛
Mo Pac pf	10⅜	10⅜
Montgom Ward	9⅜	9⅜
Murray Corp	6⅛	6⅛
Nat Biscuit	42⅜	42⅛
Nat Cash R A	14⅜	13⅜
Nat Dairy Pr	15⅜	15⅜
Nat Dist & Lat	14⅜	14⅜
Nat Steel	33⅜	33⅛
New Con Cop	6⅜	6⅜
New York Air	21⅜	21⅜
N Y N H & H	15⅜	17⅛
N Y Ont & W	7	7
Noranda Mines	14⅜	14
North Am Co	17⅜	17⅜
No Am Aviat	3⅜	3⅜
Northern Pac	19	19
Ohio Oil	7⅜	7⅜
Otis Elev	22⅜	22⅛
Pacific G & E	26	25⅜
Pacific Light	47⅜	47⅜
Packard Mot	4⅜	4⅜
Parke, Dav	36	35⅜
Param Publix	9⅜	9⅜
Penney (J C)	31⅜	30⅜
Penn R R	23⅜	23⅜
Peoples Gas Ch	141	141
Petro Corp	4⅜	4⅜
Phelps Dodge	14⅜	14⅜
Phila Co "A"	4⅜	4⅜
Phillips Pet	6	6
Pierce Pet	1	1
Pierce Pwr	3⅛	3⅛
Procter & Gam	44⅜	43⅜
Pub Ser N J	34⅛	34⅛
Pullman	20	21⅛
Pure Oil	5⅛	5⅛
Purity Bak	14⅜	14⅜
Radio	6⅛	6⅛
Radio Corp	3⅜	3⅜
Radio-Keith O	1⅜	1⅜
Remington Rand	15⅜	15⅜
Repub Steel	22⅜	22⅜
Rep Tob B	36⅜	36⅜
Safeway St	49⅜	50
St L San Fr	4⅜	4⅜
St L San Fr pf	6⅜	6⅜
Seaboard Oil	7⅜	7⅜
Sears Roebuck	88⅜	88⅛
Shell Un	4⅜	4⅜
Simmons	6⅜	6⅜
Skelly Oil	4⅜	4⅜
Socony Vacuum	21⅜	21⅜
South Cal Ed	29⅜	29⅜
South Pac Corp	23⅜	23⅜
So P R Sug	8	8
Southern Rail	10⅜	10⅜
Spalding (A G)	20⅜	20⅜
Stand Brands	12⅜	12⅜
St Gt & El	2⅜	2⅜
St Oil Cal	32⅜	32⅜
St Oil N J	39⅜	39
Stewart Warn	9⅜	9⅜
Studebaker	13⅜	13⅜
Sun Oil	31	31
Tex Corp	36⅜	36⅜
Tex Gulf Sul	65⅜	65
Tex Pac L Tr	6	6
Tide Wat As	2⅛	2⅛
Timk Roll Bear	51⅜	51⅜
Trans-Amer	2	2
Tri Cont Corp	9⅜	9⅜
Underwood Ell	23⅛	23⅛
Union Carbide	73⅜	73⅜
Union Oil Cal	24⅛	24⅛
Union Pac	81	82⅜
Unit Aircraft	12⅜	12⅜
Unit Carbon	45⅛	45⅛
Unit Cigar	1⅜	1⅜
United Corp	11⅜	11
United Corp pf	21⅜	20
Unit Fruit	26	25⅜
Unit Gas Im	21⅜	21⅜
U. S. Ind Al	31⅜	31⅜
U S Pipe	13⅜	13⅜
U S Real & Im	7	7
U S Rubber	4⅜	4⅜
U S Smelt & R	17⅜	16⅜
U S Steel	104⅜	104⅜
U S Steel pf	107⅜	107
Util P & L A	10⅜	11⅛
Vanadium	16⅜	16
Wabash Ry	2⅜	2⅜
Warner Pict	3⅛	3⅛
Warner Bros	4⅜	4⅜
Western Mary	7⅜	7
West Un Tel	46⅜	46⅜
Westgh Air	16⅜	16⅜
West El & Mfg	32⅜	33
White Motor	11⅜	11⅜
Willys-Over	4	4
Woolworth	46	46⅜
Worth P & M	25⅜	25⅜
Wrigley Jr	59	61
Yell Tr & C	4⅛	4

PRODUCE

CHICAGO

CHICAGO, Ill., Dec. 7.—Butter, 6,606; steady; prices unchanged; receipts, 2,277 tubs (93 score), 30@30½c; extras (92 score), 29½c; extra firsts (90-91 score), 28½c; firsts (88-89 score), 27½c; seconds (86-87 score), 26½@26½c; standards (90 score), 29½c; centralized (cold storage) specials (market wide), 29½c.

Eggs, 4,660; steady; extra firsts, 26@27c; firsts, 24@25c; refrigerator firsts, 17c; refrigerator extras, 18c; refrigerator standards, 18c; current receipts, 16c; dirties, 15c; checks, 13c.

Poultry, 3 cars (1 car, 14 trucks); firm; fowls, 13@17c; springs, 15½c; roosters, 10c; turkeys, 12c; ducks, 12@13c; geese, 8c; broilers, 18@20c; heavy colored ducks, 16c; small, 13c; pekins, 15c.

Potatoes—120; on track, 295; total U. S. shipments, Saturday, 701; Sunday, 23; about steady; trading fair; market unchanged; Minnesota round whites, No. 1, 80@85c; few, 90c; Minnesota Triumphs, 70@75c; Minnesota Russet Rurals, 80@85c; other varieties unchanged.

Cheese, Twins, 14½c; Daisies, 15c; Longhorns, 15c; Brick, 14½c; Limburger, 15c.

ST. LOUIS

ST. LOUIS, Mo., Dec. 7.—Produce—Butter—Creamery extras, 29; standards, 28½; firsts, 27½; seconds, 26½; packing stock, 22½. Eggs—Missouri No. 1, 22c; Missouri firsts, 21c; seconds, 19c.

Butter-fat—No. 1, 27c; No. 2, 26c.

Live poultry—Hens, 14c; broilers, 18c; springs, 15c; roosters, 10c; turkeys, 12c; ducks, 14c; geese, 11c.

NEW YORK

NEW YORK, N. Y., Dec. 7.—Butter—

BULLISH NEWS IN PIT DISREGARDED

Wheat Prices Average Lower Despite Reduction in Visible Stocks.

CHICAGO, Ill., Dec. 7.—Despite 4,145,000 bushels decrease of United States wheat visible stocks and notwithstanding the resurgence of primary arrivals, wheat prices averaged lower today. Drought reports from domestic winter wheat territory southwest were a bullish business in North American wheat lacked volume, totaling only 250,000, altogether Canadian.

Receipts—Wheat, 9 cars; corn, 147; oats, 21.

Wheat closed nervous, unchanged to ¾ cent lower; corn unchanged to ⅜ off, oats a shade to ⅛@⅜ down, and provisions showing a rise of 2 to 17 cents.

Fairly active speculative buying which sprang up during early setbacks in wheat prices carried the market upward later to above Saturday's finish. More favorable action of the New York market extended at this stage to induce buying. A further stimulus to bullish sentiment arose from Canadian reports that allowing for army requirements and the smallest possible reserves the government can [illegible] grain now—totaled less than one half of the original estimates, and that all over Russia both state farms and collective farms have been withholding grain.

President Hoover's weather and Agricultural together with consequent delays to harvest, was reported. As a result, it was expected that no shipments of new Argentine wheat would be made [illegible] January. The movement of wheat on ocean passage from all exporting countries was given as 22,752,000 bushels; against 25,-210,000 a week ago and 41,152,000 at this time last year. Corn and oats paralleled the action of wheat prices.

Provisions were responsive to [illegible]

CURB REVIEW

NEW YORK, N. Y., Dec. 7.—The curb market backed and filled with little sense of definite direction today. Trading was occasionally active but price changes were slight.

Speculative circles appeared to [illegible] that the [illegible] budget of important news happen just scheduled for this week. [illegible] prairie a concentration of [illegible] events had begun to take shape.

Activity was confined to a narrow range of issues. Niagara Hud-[illegible] & Share, afforded a fair proportion of the market's volume, improving slightly during the afternoon but easing off later. Cord Corp. appeared frequently, reaching a moderately higher quotation in response to the early flurry in Auburn on the stock exchange.

Newmont Mining rallied presumably because of expectations that metal prices were due to improve. Bar silver strengthened both here and in London. The oil group was particularly stagnant, notwithstanding weakness of New York Standard Oil of New Jersey.

Utilities generally held steady. A few higher priced shares fluctuated a point or so, but among the active issues changes were of a nominal variety.

BOARD OF TRADE

CHICAGO

CHICAGO, Ill., Dec. 7.—

	High	Low	Close Mon.	Close Sat.	Close Yr. Ago
WHEAT—					
Dec.	.54¾	.53¼	.53⅝ @ ⅝	.54⅝	.77¼
Mch.	.57¼	.56⅛	.56⅝ @ ⅝	.57⅜	.79⅝
May	.58	.57⅛	.57⅝ @ ⅝	.58⅜	.81¼
July	.57⅝	.56⅝	.56⅞ @ ⅞	.57⅝	.79⅝
CORN—					
Dec.	.36¼	.35¼	.35⅝ @ ¾	.36¼	.72⅛ @ ⅝
Mch.	.38⅞	.38⅛	.38⅜ @ ⅝	.39⅛ @ ⅝	.77⅛ @ ⅝
May	.41	.41	.41⅜ @ ⅝	.42⅛ @ ⅝	.80⅜ @ ⅝
July	.41⅝	.41⅜	.41⅝ @ ⅝	.42⅜ @ ⅝	.80⅜ @ ⅝
OATS—					
Dec.	.24⅞	.24⅝	.24⅝ @ ⅝	.24⅝	
May	.27⅛	.26⅝	.26⅝ @ ⅝	.27⅜	.37⅞
July	.26⅝	.26	.26⅛	.26⅝	
RYE—					
Dec.	.42¾	.41	.41⅝	.42	.67⅜
May	.47	.46	.46⅝	.47⅛	.69⅝
July	.46⅝	.45⅞	.46⅜	.46⅝	.68⅝
LARD—					
Jan.	5.42	5.37	5.37	5.52	9.45
Mch.	6.07	6.00	6.00	6.02	
BELLIES—					
Jan.			5.30	5.75	12.00
May			5.30	5.12	12.25

HOG FUTURES

CHICAGO, Ill., Dec. 7.—Hog futures: May lights sold $5.40; Dec. $4.40.

Grade	Offered	Bid
LIGHTS—		
Jan.		4.50
MEDIUMS—		
Jan.		4.50
May	5.75	5.35
HEAVIES—		
March	5.75	

LOCAL PRICES

TRESSLER STOCKS	
Springs, under 5 lbs.	11c
Springs, over 5 lbs.	12c
Leghorn springs, 4 lbs. and over	9c
Leghorn hens	7c
Leghorn cocks	5c
Ducks	10c
Geese	8c
Guineas, each	50c
Guineas, pair	$1.00
Young tom turkeys	18c
Tom turkeys	16c
Hen turkeys	16c
Bronze hens, No. 1	22c
Bronze toms, No. 1	20c
Bronze hens, No. 2	20c
Bronze toms, No. 2	18c
Horse hides, No. 1	$1.75
Horse hides, No. 2	$1.25
STARR POULTRY CO.	
200 North Gilbert Street.	
Springs	14c
Springs	12c
Leghorn hens	8c
Leghorn cocks	6c
Ducks	10c
Geese	8c
Guineas, each	50c
Guineas, pair	$1.00
Young tom turkeys	18c
Tom turkeys	16c
Hen turkeys	16c
Bronze hens, No. 1	22c
Bronze toms, No. 1	20c
Bronze hens, No. 2	20c
Bronze toms, No. 2	18c
Horse hides, No. 1	$1.75
Horse hides, No. 2	$1.25
STARR POULTRY CO.	
200 North Gilbert Street.	
Springs	14c
Springs	12c
Leghorn hens	8c
Leghorn cocks	6c
Ducks	10c
Geese	8c
Guineas, each	50c
Guineas, pair	$1.00
Young tom turkeys	18c
Tom turkeys	16c
Hen turkeys	16c
Bronze hens, No. 1	22c
Bronze toms, No. 1	20c
Bronze hens, No. 2	20c
Bronze toms, No. 2	18c
Horse hides, No. 1	$1.75
Horse hides, No. 2	$1.25
F. & S. POULTRY CO.	
Springs	14c
Springs, under 5 lbs.	12c
Springs, over 5 lbs.	12c
Hens	8c
Leghorn hens	8c
Old cocks	6c
Ducks	10c
Geese	8c
Guineas, each	50c
Guineas, pair	$1.00
Turkeys, young tom and up	18c
Turkeys, old	16c
Capons	20c
Roosters	8c
Bantams	10c
Barbuck broilers	12c

DANVILLE AND POTOMAC

AUTOS COLLIDE IN CITY

Mrs. Anna Martin, 818 Grant street, reported to police that her automobile was sideswiped and damaged to the extent of smashed fenders and running board by a car driven by H. E. Hobbs, of Potomac, the accident occurring on North Gilbert street.

HOG PRICE RANGE IS NARROW ON CHICAGO BOARD TRADE

CHICAGO, Ill., Dec. 7.—(Special to The Commercial-News by J. E. Bennett & Co.)—A narrow range of prices prevailed in the Chicago Board of Trade securities today with a mixed position of stocks at the close. Corn Products, Studebaker and Electric Bond and Share made fractional advances. Standard Oil of Indiana eased off ¾ point in dull trade. Prices closed as follows:

Armour of Ill "A"	1¼
Armour of Ill "B"	⅝
Elec Bond and Share	16
Standard Oil of Ind

TH DANVILLE STUDENTS N THE U. OF I. CAMPUS

...that rain's campus hi... ...ed the arrival of the annual ...ter rain, and prepared ... their rise to the ... ...ing of the first rain ... ...the Acacian chapter ... ...of Sigma Delta Chi jour... ...fraternity spent the evening ... ...the dog, exclusive specials ... ...the meet been Ted Quinn, edi... ...Daily Illini acted as ... ...master, and passed ... ...the patrons with gifts which ... ...ices of their nature, proved to ... ...source of glory to every ... ...the recipient. Among ... ...those that raised from Danville, ...were Glenn Bailey, ...on Zuppke's football team; ... ...Jewell publications; "Jer" ... ...rome, dance supervisor; "Art" ... ...ck, daily debater and, incidentally, a person you shouldn't argue with even if he gives you cause for question; Jack Jones ... ...and "Hal" Jones, because of their inactivity.

* * *

A stage production which will be of interest to those who saw dramatic productions will be "Seven Keys" starring Walker Whiteside and Miss Frane Hale to be presented at the Illini theatre on the fourth ball Tuesday evening under the auspices of the Star course. This is the first of a series of stage productions which will be given during the coming year.

* * *

Because of the low gate receipts during the past football season, due to a losing team and the current depression, the athletic board of control was forced to abandon the southern baseball trip and also the circus. For several years the latter event has not been paying proposition and although it was hoped that it could be continued by the baseball team, but the small revenue from football has made it impossible. Definite action has not been taken on the relay carnival, which has been held for many years under the direction of Harry Gill, track coach, and which attracts athletes from all sections of the country, but it is said by those closely connected with the board that it is almost certain that this also will be dropped.

* * *

The next two week-ends will attend the university students dancing to the greatest orchestras in the country, a major event for the week-end and will be held at the Illini Country club on Friday evening and at the Urbana Country club on Saturday evening. The orchestra, who have been nationally known over the NBC and Columbia chains, will play Friday evening. The following week-end Eddie Elkins and McKinney's Cotton Pickers will play for the Junior Prom and Senior Informal.

Admission prices for dances have been reduced during the past year to meet the reduced incomes of the students, and although Illinois coeds didn't entertain the idea of "Dutch Dating" (a fifty-fifty proposition), it is now almost as reasonable to attend a dancing party with a nationally known orchestra furnishing the music as it is to attend a theatre.

* * *

The first conference debate with Indiana university will be held Thursday evening at 8 o'clock in Smith Memorial hall. The question to be contended is, "Resolved: that the United States should assume control for an indefinite period over the distribution and production of modern basic industries." The negative team will debate the same question with Northwestern and Wisconsin universities the following Wednesday and Thursday evenings at Chicago and Madison. Arthur Mielke, Danville, is a member of the negative team.

* * *

Miss Dolly Barber and Miss Dorsey Conners tied in the number of votes for prom queen and as a result those attending the dance will be asked to cast a second ballot for one of the two on the evening of the Prom. The results will be announced at 11 o'clock. This is the first time that a tie has ever resulted in the race for prom queen.

* * *

President and Mrs. Harry Woodburn Chase received guests at the annual president's reception Friday evening in the Woman's building. Cadet Col. C. E. Lattas assisted in receiving the guests. Dancing was held from 8 to 12 o'clock. The entire building was decorated for the occasion.

NEWMAN, ILL.

NEWMAN, Ill., Dec. 7.—Mrs. John H. Trinkle entertained her bridge club Wednesday afternoon. There were three tables at play. Mrs. George Roller and Mrs. Edgar Morrow winning prizes. Refreshments were served by the hostess.

Mrs. John Caldwell and Mrs. C. E. Shephard entertained several tables at bridge Wednesday afternoon. The time was spent in playing 42. There were seven tables at play.

You Can Lose Fat a Pound a Day on a Full Stomach this way



Do Just These Two Simple Things—Fat Melts Away

Science has made important discoveries in fat reduction. The average person can now lose fat a pound a day—four to seven pounds every week—on a full stomach, with never a hungry moment. Thus it is foolish to stay fat.

This is what you do: Take a teaspoonful ordinary Jad Salts in a glass of water a half hour before breakfast every morning. This reduces moisture-weight influence. Also cleanses the system of the waste matter and excess toxins that most fat people have and banishes puffiness and flabbiness.

Then do this about eating. FILL YOUR STOMACH — eat all the lean meats, vegetables like spinach, cauliflower, cabbage, tomatoes, etc., and lots of salads. Eat a lot. Eat all you want. Just cut out fatty foods—pastries, sweets and desserts, bread, butter, fatty fruit for dessert.

That's all you do. Fat seems to melt away. The coarse lines of overweight give way to the refined ones of slenderness. You lose as much as a pound a day. You feel better than for years. For in this treatment you achieve two important results. The Jad Salts clear your system of toxins. The diet takes off fat with food that turns into energy instead of weight.

If you're tired of being embarrassed by fat, try this way. You'll be glad that you did. You can get Jad Salts at any drug store.

Note particularly—the salts are urged purely as a poison-banishing agent—not as a reducing. The change in food does the work.

If you are interested in burglar proof window and door guards for your property call us for an estimate.

Robt. Holmes & Bros. Inc.
520 JUNCTION AVE DANVILLE ILL
PHONE 1430 DAYS 2277 NIGHTS

$1.29 Blankets — 66x6 inch; colorful plaids; perfect; pair... 88c — Main Floor.

$1.50 Watches — Guaranteed 7 jewel watches; unbreakable crystal. 88c

MEIS BROTHERS, INC.

$1.50 Mufflers — Fast color; warm; all wool; latest novelty; men's store— 88c — Main Floor.

$1.29 Tobacco — Full pound in Prince Albert; 2 days only— 88c — Main Floor.

Tuesday 88c Wednesday DAYS!

Formerly $1.00 "Gotham Gold Stripe" Silk HOSE 88c



Buy your gift hosiery at this special savings.

Dainty Sheer Chiffons With Picot Tops. Service Silk With Lisle Welt In a Full Line Of Desirable New Colorings

Women who know quality will take advantage of this opportunity to economize.

Main Floor.

galoshes — All Rubber 88c

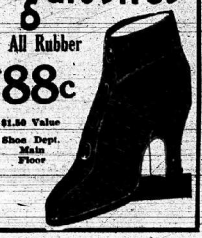

$1.50 Value — Shoe Dept. Main Floor

Choose Now For Giving! Dress Shirts — Instead Of $1.25 88c



Never before have you been given such an opportunity to choose shirts of this quality at this low price. Fine broadcloth in plain colors or fancy patterns; all sizes; long fold. All are cellophane wrapped.

Men's Store—Main Floor.

Reg. 29c All Silk Pongee — 4 yds. 88c



33 inch 12 momme silk pongee; heavy weight; first quality.

Main Floor.

35c Men's Sox, 4 Pairs — Good quality rayon and mercerized mixed; fancy striped patterns; reenforced heel and toe. 88c

Main Floor.

29c Girls' Hose, 4 Pairs — Well known "Eiffel" brand rayon plated hose; wanted colors; all sizes. 88c

Main Floor.

Shirts And Shorts Now — Rayon shirts and shorts; cellophane wrapped; white and colors; regular $1.25 value. 88c

Main Floor.

$1.50 Men's Shirts At — Wool suede shirts; well made; full cut; tan, brown and blue colors; all sizes. 88c

Men's Store—Main Floor.

$1.50 And $2 Sweaters — For infants; slip-over styles; white and pastel shade; plain and fancy weaves. 88c

Second Floor.

69c 5-Piece Curtains — 2 Prs. 88c

Voile and marquisette; plain and figured centers; all colors.

Second Floor—Annex.

$1.00 Infants' Blankets — Good quality, large size blankets; bound edges; pink, blue and white; nursery patterns. 88c

Second Floor.

Turbans and Berets 88c



More Hats Are Worn Turbans ... Florentine Fine Felt Berets ... All Headsizes

Basement.

$1.00 Smokers, Special — Good quality wrought iron smoker with ash tray; black and silver; makes a nice gift. 88c

Second Floor—Annex.

$1.19 Chocolates, 5 Lbs. — 5-pound of high grade fancy assorted chocolates; packed up in a holiday box. 88c

Basement.

59c Rayon Lingerie — 2 For 88c

Fine rayon bloomers, chemise, pajamas, panties; no run material.

Basement.

$1.25 Group New Silks 88c



New prints, new colorings in crepe canton or flat crepe; all shades.

Main Floor.

$1.00 Rayon Pajamas At — For women; bracelet top; sizes 16 and 17; cut full and roomy; beautiful color combinations. 88c

Main Floor.

$1 Rayon Combinations — For women; bracelet top; bloomer or panty leg; form fitting; fine quality rayon. 88c

Main Floor.

$1 & $2 Lot Toilet Goods 88c



Toilet water, perfumes, atomizers, compacts, gift sets, etc.

Main Floor.

$1.28 Men's Xmas Sets — "Hickock" belt and buckle sets, suspender and garter sets, ties, initial handkerchiefs. 88c

Men's Store—Main Floor.

$1 Little Tots' Pajamas At 88c



Sizes: 1 and 2-piece styles; 2 to 6 years.

Second Floor.

Reg. 19c Men's Fancy Sox — 6 Prs. 88c

Fancy rayon and cotton mixed sox; choose now for Christmas.

Basement.

$1.19 Pt. Wool Bed Blankets — 88c ea.



76x80 inch; plaids or pleasing plain colors; binding to match.

Main Floor.

59c Sweat Shirts, 2 For — Fine boys' heavy fleeced back sweat shirts; two tone color combination; sizes 24 to 34. 88c

Basement.

$1.00 Chenille Rugs At — 24x36-inch size; rose, blue, green, orchid and black colors; will give satisfactory wear. 88c

Second Floor—Annex.

$1.00 Tapestry Covers — 36-inch tapestry table covers; wide assortment of patterns from which to choose. 88c

Main Floor.

$1.49 Staple & Fancy Linens — Lace scarfs, luncheon cloths, bridge sets; 76 inch linen damask, etc. 88c

Main Floor.

$1.00 Jersey Suits At — For boys and girls of 3 to 6 years; fashioned of all wool jersey; several colors. 88c

Basement.

$1.50 Mens' Pajamas At — "Universal" make; fine flannelette; some nightshirts included. 88c

Men's Store—Main Floor.

59c Union Suits, 2 For — For women; rayon striped; made with shield at arm hole; sleeveless style; knee length. 88c

Basement.

Reg. $1 Girls' Wash Dresses — Fast color print fabrics; long or short sleeves; 7 to 14 years. 88c

Second Floor.

$1.00 Cham. Gloves at — 6-button length fine chamoisuede; double woven; new colors. 88c

Main Floor.

$1.50 Garment Bags — Made of good quality cretonne; 3-garment capacity; many attractive patterns. 88c

Main Floor.

$1.00 Women's Smocks — Fashioned of good quality broadcloth and prints; full cut; well made; many styles and colors. 88c

Basement.

SANTA Is In TOYLAND — Bring the kiddies to meet SANTA CLAUS IN MEIS' TOYLAND.—He has a FREE GIFT for the little ones from 2 to 10 years who come with an adult.



$1.50 and $1.98 Dolls, Special... $1.00 Easel Blackboards... $1.00 Toy Steel Trunks, Special... $1.00 Toy Wind-Up Trains... $1.00 Bag of Blocks... $1.00 Boys' "Daisy" Air Rifles... $1.00 Mechanical Ferris Wheels... $1.00 Mechanical Steam Rollers... $1.00 Guaranteed Footballs... $1.00 Sand Toys, Reduced To... $1.00 Electric Toy Ranges... $1.00 Famous Erector Sets... $1.00 Sail Boats, Special... $1.00 Rubber Balls... $1.00 Doll Sulkies, Only...

Choose At 88c

TOYLAND—Basement.

Reg. $1.50 Child Sweaters — All wool and part wool sweaters; assortment of plain colors. 88c

Basement.

Reg. $1 & $1.95 Leather Bags 88c

Genuine leather; many styles; black or brown; some of fabrikoid.

Main Floor.

$1.49 Napkins, 6 For — 18-inch all linen damask napkins; bleached; French hemmed; only 50 sets to sell. 88c

Main Floor.

$1.19 Bed Sheets, At — 81x108-inch "Pepperell" or "Wearwell" sheets; bleached; seamless; ready to use. 88c

Main Floor.

Reg. $1 Men's Lined Gloves — Good quality cape gloves; lined for warmth; black and brown colors. 88c

Basement.

$1.19 Mattress Covers — "Columbia" full size mattress covers; boxed sides; made from sheeting; rubber buttons. 88c

Girls' Dresses, 2 For — Of 40-square prints; six attractive new styles; wanted colors; sizes 7 to 14 years. 88c

Basement.

$1.19 Pyrex Pie Plates — Genuine "Pyrex" ovenware; pie plate in nickel plated frame; specially low priced. 88c

Basement.

39c Cotton Bats, 3 For — 72x90-inch size; comfort cotton bats; ½ bleached; cotton; 3-pound weight. 88c

Basement.

59c Single Blankets At — 2 For 88c

64x76 inches; plaids in all colors; shell edge; all are perfect.

Basement.

10c Muslin, 12 Yards — 36-inch good quality bleached muslin; fine count; cut from the bolt; supply your needs now. 88c

Basement.

$1.25 Baby Shoes, At — Patent leather, brown kid or patent with brown leather top; will give satisfactory wear. 88c

Basement.

59c Boys' Dress Shirts — 2 For 88c

Fine quality broadcloth; plain and fancy patterns; 8 to 14½.

Basement.

$1.79 Boys' Sweaters — 100% all wool slip-over sweaters; fancy borders and emblems; all sizes; wanted colors. 88c

Boys' Store—Main Floor.

29c Men's Silk Ties — 4 For 88c

Four-in-hand, large assortment of patterns; wool lined.

Basement.

$1.50 Men's Sweaters — Part wool coat sweaters; brown and dark green mixtures; full cut; sizes 36 to 46. 88c

Men's Store—Main Floor.

To $1.95 Silk & Wool Scarfs 88c

Ascot scarfs in silk and wool, double width chiffons; many colors.

Main Floor.

Now You Can Choose Former $9.75 DRESSES $5.88



Canton Crepes Satins And Wool Crepes Sizes 14 To 46

Every dress in this group was intended to sell for $9.75, and everyone is well worth this price. Here's a several dollars saving that thrifty women will welcome.

Basement.

100 Season's Newest COATS $8.88



Many Are Richly Fur Trimmed For Sport Or Dress Wear.

Women who are looking for a smart appearing, warm winter coat at a low price, need look no further. An inspection of these values will amaze you.

Basement.

50c Boys' And Girls' Books — 2 For 88c

Famous Grosset & Dunlaps books for children; well known series.

Main Floor.