POLICE SEEK MISSING PAIR

SOUTH RIVER—Police sent out a missing persons alarm yesterday morning for a 16-year old local girl and a 17-year old East Brunswick boy, whose fathers believe they have run away together.

B. A. Pawlowski of 64 Old Bridge Tnpk. appeared at headquarters at 10:30 a. m. and reported to Patrolman Dennis Pirher that his daughter, Diane, is missing. Pawlowski said he believed his daughter is with Walter Banker, 17, of 13 Elizabeth St., Herbert tract, in Milltown.

The boy's father, Walter Banker, reported to Sgt. William T. Bosies at East Brunswick headquarters last night at 5 that his son had left home in his father's 1950 Buick. Banker said that the boy had last been seen by his parents at 9:05 a. m.

Banker said that Diane, who worked at the Grand Union, is his son's girl friend and he believed they are headed for Maryland. The boy is a student at New Brunswick High School.

ST. GEORGE'S NAMES OFFICERS

HELMETTA—At a recent annual meeting of St. George's Parish, the following were elected:

Thomas A. Kerr of Jamesburg, junior warden; George R. Hepenstal of East Brunswick Township and Albert E. Medas of Old Bridge, vestrymen; Gilbert R. Graydon of Old Bridge and G. R. Hepenstal, delegate and alternate to the annual Diocesan Convention; and Mr. and Mrs. Nelson Farrington, Mr. and Mrs. Albert E. Medas, and Mr. and Mrs. Robert Pletzner, all of Old Bridge, deputies to the Northern Convocation.

The vestry of the church announces the following committee assignments for the year: Devotional committee, Medas, J. Deming, H. E. Richards Jr.; property committee, F. B. Young, Medas, Hepenstal; finance, Hepenstal, Richards, Graydon; publicity, Graydon, Young, Deming.

In each case, the first names denote chairmen.

Young was reelected clerk, Richards was reelected treasurer and Hepenstal was elected to the post of assistant treasurer.

Iselin

WOODBRIDGE — Star of Iselin Circle, Lady Foresters of America, will hold its annual Christmas party tonight.

Vincent Grogan, 41 Marconi Ave., has returned home after being a surgical patient at Rahway Memorial Hospital since Thanksgiving Day.

Mr. and Mrs. Frank Mastrangelo of St. Petersburg, Fla., are spending a few days at the home of Mr. and Mrs. John Anderson, 8 Trenton St. He was postmaster here for several years.

Mrs. Maude Jacobus, 92 Park Ave., celebrated her 67th birthday with a dinner party at home on Saturday.

Perpetual Light Council, Daughters of America, has elected officers as follows: Mrs. William Roach, councilor; Mrs. Margaret Bienwirth, vice councilor; Mrs. Bertha Geres, conductoress; Mrs. Mildred Maseanet, warden; Mrs. Emma Hassler; inside sentinel. Mrs. Doris Luzzia, six-month trustee.

Boy Scout Troop 47, sponsored by the First Presbyterian Church, held a patients' night and Christmas party at the church on Saturday. The Mothers Club of the troop will hold its Christmas party at 8 tonight at the church.

Santa Claus appeared at a party of Cub Pack 149B, sponsored by St. Cecelia's R. C. Church and presented awards for selling cards to Clyde Turan, Raymond Geoffrey and Steven Webster, at the recreation room.

A puppet show was given by the pupils of School 15 at both sessions on Thursday.

The program included "Little Red Riding Hood," manipulated by sixth graders Carol Passaneli, Joan Rempkowski, Chester Keslowski, Olivia Fabbio, Henry Happell and Marc Steinberg.

"Hansel and Gretel" was manipulated by sixth graders Jay Miller, Marjorie Barber, Richard Clark, Susan Lyle and Leslie Kramer.

Mr. and Mrs. Norman Seriberi of Wood Ave., are entertaining her parents, Mr. and Mrs. J. E. Engler, of Fort Worth, Tex., for a few days.

Mr. and Mrs. Louis King of 50 Avon Ter., are the parents of a son, born at Perth Amboy General Hospital.

Michael and Nettie Koral of Rahway visited Mr. and Mrs. Alex Koral of 21 Arthur Pl., on Friday.

Hamilton Billings III, son of Mr. and Mrs. Hamilton Billings Jr. of 24 Wright St., was honored on his 8th birthday at a party given by his parents on Saturday.

Police Investigate Cemetery Vandalism

SOUTH BRUNSWICK—State police of the Hightstown barracks are investigating vandalism at the Yehude Cemetery in Deans.

Tombstones were knocked over on Friday and Saturday nights and investigators believe the vandals to be boys.



SANTA'S A GOOD SCOUT—Members of Boy Scout Troop 61, Madison Park, Madison Township, prepare to distribute 26 Christmas baskets containing food, collected from their neighbors, to needy residents in nearby communities. They are: (back row) Robert Colfer, Arthur Hyde, Scoutmaster C. J. Massimino, William Morehart and John McCue; (middle row) Harry Lease Jr., Fran Zygler, Peter Porga, Joel Lieberman, Thomas Andreacci and Michael Bertin, and (foreground) Paul Kurus, Richchard Pesci and Walter Waisilkowski.

MADISON SCOUTS AID ST. NICK

MADISON TOWNSHIP — Christmas business is up 100 per cent over last year for at least one local enterprise—Boy Scout Troop 61 of Madison Park.

Members of the troop are distributing to appropriate families in several communities, 26 Christmas baskets—twice as many as last year—containing groceries and fresh vegetables contributed by residents of Madison Park and the troop itself.

The 35 boys in the troop, ranging in age from 11 to 15, canvassed the 705 homes in this development for contributions of food and money. With the donations and an assist from a sugar company, they filled the 26 baskets and are distributing them through churches and synagogues in Madison Park, Old Bridge, South River, Matawan, Perth Amboy and South Amboy.

While pleased with the troop's production, Scoutmaster C. J. Massimino of Madison Park already has his eye on doubling the figure again next year.

"With the continued cooperation of local residents, the troop's adult helpers and, of course, the boys themselves, I'm sure it can be done," he said.

Sayreville

SAYREVILLE—Boy Scout Troop 68 and the Altar Boys of St. Ladislaus Church will hold a Christmas party at 7 tonight at Community Hall. Carols will be enjoyed and refreshments served. Parents of the boys are invited.

Confraternity Classes of Christian Doctrine usually held Monday nights for high school students of Our Lady of Victories Parish will not be held until after the holidays. The CYO meeting has also been canceled.

Frank Spreng of Washington Rd. is celebrating his birthday anniversary today.

Mr. and Mrs. Earl Smith of 7 Ida St. are parents of a son, born at South Amboy Memorial Hospital.

Mr. and Mrs. Roland Zeh of Morgan are celebrating their wedding anniversary today.

Mr. and Mrs. Albert Poffard of 22 Harrison Pl., Parlin, are parents of a daughter, born at South Amboy Memorial Hospital.

Vincent Kozlowski, commander of the Memorial Post 4699, VFW, has announced this committee for the annual New Year's Eve party at the post home: Robert McLaughlin, Eugene Michalik, Steve Sebastian, Edward Orlowicz, Chester Swider, Helmut Stab and Auxiliary members.

A buffet dinner will be served and the public is invited. Tickets can be obtained from the committee or at the Post Home on Dolan St. on Friday night or Sunday afternoon. The meeting scheduled for Dec. 27 will not be held.

Spotswood

SPOTSWOOD—Miss Rose Calandrilla, a senior at State Teacher's College, Trenton, is now practicing teaching at Roosevelt School in New Brunswick.

Maryann Granger, daughter of Mr. and Mrs. William Granger of Manalapan Rd., celebrated her birthday anniversary Sunday.

There will be a miraculous medal novena and devotions to St. Jude Thaddeus at Immaculate Conception Church at 7:30 p.m. today. Choir rehearsal will follow at 8 p.m.

The teachers' training class scheduled for tomorrow at St. Peter's Episcopal parish house will not be held. Weekly sessions will be discontinued for the duration of the holiday season and will be resumed Jan. 8.

The Spotswood Public Library will be open tomorrow from 1 to 5:30 p.m.

There will be a meeting of Monroe Fire Co. No. 1 at the firehouse tomorrow night.

Sunfish Valley, considered one of the major scenic spots in Ohio, often is called the "Little Switzerland of Ohio."

Simon Named to Supervise Fire Departments in Edison

EDISON — Mayor-elect Anthony Yelencsics of Edison announced today that Joseph Simon of Edison will be designated on Jan. 1 to supervise and coordinate the work of fire prevention and protection in the township.

Although the appointment cannot be made official until the new governing body takes over on Jan. 1, Simon is expected to begin immediately a series of conferences with the volunteer fire companies and with the fire commissioners in the five districts which were dissolved at a meeting of the Board of Commissioners on Friday, Yelencsics said.

"The reason for announcing the designation of Simon immediately," Yelencsics said, "is to clarify at once the methods of cooperation that will replace the present boards of fire commissioners in five fire districts."



JOSEPH SIMON

Need Budget

"Since the township has taken over the assets and liabilities of existing fire districts, it will be necessary very shortly after the first of the year to have a temporary budget which includes provision for paying the expenses of the fire companies.

"A permanent budget which the mayor must present to the council on January 15 will also have to reflect the fire costs for the next year. One of Simon's first tasks will be to assemble the necessary budget information.

"We have already worked out a plan for operations with the fire companies and this has been in the hands of the chiefs and presidents of the five fire companies for several days.

"It will be up to Simon to work out the details of operation and to assist the fire companies with their problems.

"I should like to pay tribute to the men who are now serving as fire commissioners, and to others who have served over the years. They have given generously and intelligently of their time and effort to build a good fire fighting system in Edison.

"The officers of the fire companies have cooperated in a most helpful fashion in working out operational relations with the new township government. The work of the volunteer companies will be affected very little, and they will continue to be the backbone of fire protection in Edison," Yelencsics said.

Simon lives in the Clara Barton section of the Township. He was born in Edison and educated in the public schools. He served in the Navy from 1919 to 1922. He has been in the insurance business since 1928.

Helped Form Unit

Simon was a member of the group which organized Raritan Engine Co. No. 2 in the Clara Barton section in 1923. He has served as an active fireman for 34 years. During that time he has served in various capacities, including chief.

He is presently commissioner in Fire District No. 3, a post to which he has been elected seven times for a period of 21 years.

Since 1950, Simon has been a member of the Zoning Board of Adjustment and has served as its secretary.

Simon is married and lives at 19 Burchard St. He is a life member of Raritan Engine Co. No. 2, of the Edison Township Exempt Fireman's Assn., Fords Lions Club, Metuchen BPO Elks and various other societies and charitable organizations.

CALLAS NAMED AIDE TO KURTZ

EDISON—Steve Callas Jr., 36, of 4 Rodger Rd., a buyer in the purchasing department of the Ford Motor Co. plant here, has been appointed secretary to Assemblyman William Kurtz, majority leader-elect.

The appointment of Callas to the part-time post was disclosed by Kurtz after consultation with the Democratic Party leaders. A Milltown native, Callas' duties will include handling of personal correspondence for Kurtz, prepare his releases and aid in research and examination of bills proposed in the Legislature, He will also be required to attend the legislative sessions.

A graduate of New Brunswick High School in 1939, Vallas attended Rutgers Evening College and has been employed at the local assembly plant since 1948.

He lived in New Brunswick for 30 years before moving to East Brunswick and more recently to this township. He lives with his mother and brother.

Callas has been chairman of the East Brunswick for Meyner Club in the last campaign, is a former president of the New Brunswick Democratic Club and served for three years in the Democratic county speakers' bureau. An article on his profile of Gov. Robert B. Meyner was published in the "Democratic Digest," a national publication.

POSTAL HOURS

MILLTOWN—Postmaster Chester A Newton announced today that there will be no business transacted at the post office tomorrow after 1 p. m.

There will be no window service or carrier service on Christmas, the postmaster said.

Franklin Park

FRANKLIN PARK—The Ladies' Missionary Guild of the Six Mile Run Reformed Church met at the home of Mrs. Julia DeVries and Mrs. Richard Talmadge was elected treasurer for three years and Mrs. Ralph Beekman, assistant treasurer.

The president, Mrs. Abram Suydam, appointed these chairmen of committees:

Mrs. Emma Ten Eyck, hospitality; Mrs. Henry Ness, program; Mrs. Isaac Williamson and Mrs. Matthew Suydam, sunshine; Mrs. Henry Wilson, cradle roll; Mrs. Ralph Beekman, church flowers; Mrs. Roy Ewers, representative to the Community Council, and as representatives to the planning meetings of the Classical Union of New Brunswick, Mrs. Louis Hasbrouck and Mrs. Julia DeVries.

The next meeting will be held at the home of Mrs. Emma Ten Eyck Jan. 16 at 2 p. m.

FOUND BEFORE LOSS REPORTED

PISCATAWAY TOWNSHIP — A hit and run car, which was involved in an accident early yesterday morning here, was later recovered by Edison police before its owner reported it stolen here.

Mrs. Robert Pleshko, 41, of 55-A Leland Gardens, Plainfield, reported to Edison police at 2:40 a. m. that her car had been struck on the left side on Stelton Road, near Camp Kilmer. When it was determined the accident happened here, Mrs. Pleshko notified local police by telephone from Edison headquarters.

A short time later, Edison Lt. Joseph Merker notified Patrolman Frederick A. Carey that Edison had found the damaged car, which had been abandoned in the Grand Union parking lot in Stelton.

The owner of the car, Kenneth C. Kerr of 37 Throop Ave., New Brunswick, reported to local police at 4:15 a. m. that his car had been stolen from the parking lot at the 9 O'Clock Club. Kerr said he had left the tavern at 2 a. m. with friends and when he returned at 4 a. m. for his car, it was gone.

The left sides of both cars were damaged. Patrolmen George T. Van Allen and Henry Knabe also investigated.

POLICE PROBE EDISON THEFTS

EDISON—The theft of a record player and Christmas decorations in front of the Garden Patio, Route 27, is being investigated by police.

Monty Murphy reported to Patrolman Robert Williams yesterday morning that the player and decorations, valued at $123 were stolen between 11 p. m. Saturday and 10 a. m. yesterday.

Police are also investigating the theft of four guns from the home of Douglas Suber of Beatrice Pky., which was discovered by Suber yesterday morning. He reported to Patrolmen William Adams and John Hermsen at 9:30 a. m. that his house had been entered between 4:30 p. m. Saturday and 9:15 a. m. yesterday and the guns had been taken from the top of a bureau.

Stolen were a .22 automatic rifle, a .22 bolt action rifle, a 12 guage double barrel shotgun and a 4-10 shotgun.

SAYREVILLE CLUB BACKS POPOWSKI

SAYREVILLE—The Young Democratic Club went on record Saturday night as favoring the appointment of Mayor Anthony Popowski to fill the vacancy on the Board of Chosen Freeholders.

Earlier in the day, it had been reported that County Democratic Chairman Thomas H. Lee of South Plainfield leads the list of contenders to fill the vacancy, caused by the death of Thomas F. Dolan of this borough.

The club met at Jim's Tavern, Route 35, Morgan, prior to its Christmas party. President John J. Rota Jr. reported that more than 20 members attended the meeting and endorsed the mayor as the "best qualified man for the job."

Rota pointed out that the majority of the Borough Council had signed a petition favoring Popowski's appointment.

About 175 persons attended the Christmas party, under Rota's chairmanship, George Mershon and Frank Seaman were co-chairmen.

Morgan

SAYREVILLE — Cub Pack 194 met in the Jesse Selover auditorium, Cubmaster Morton Goldsmith in charge, and saw William Romer, a magician, present a program.

Mrs. Mabel Cottrell of Den 4 won the award for the best Christmas tree decorations. Mrs. Carolyn Miller and Mrs. Leah O'Brien donated the cakes. After gifts were presented to the scouts, Miss Noreen Meggison, assistant den mother, led them in a community sing.

Goldsmith announced the project for January will be a display of safety posters on winter sports.

Joseph Crowley was welcomed into the pack as a new cub. in Mrs. Cottrell's den. Herman Springer, the neighborhood commissioner, attended the meeting.

The next meeting will be held Jan. 20.

Mrs. Anita Thalmann, chairman of the annual Christmas party for the Morgan and Bayview Manor Improvement Assn., announced the affair a great success. Cartoons were shown and Santa, impersonated by William Conroy, distributed gifts.

Children not able to be present at the party can pick up their gifts at the home of the chairman.



SILENT NIGHT, HOLY NIGHT . . ."—Rehearsing for the Christmas season are four members of the 30-voice Cherub Choir of the Stelton Baptist Church in Edison. But Albert Dice, left, appears to be giving his attention to the photographer, rather than to singing, as are, left to right, Jimmy Kapolka, Susan Jorgensen and Marilyn Hawkins. The choir is under the direction of Mr. and Mrs. Theodore Lindner.

Griggstown

FRANKLIN TOWNSHIP — Ankor Halvorsen of Third St., who has been a medical patient at the Princeton Hospital, returned to his home Wednesday where his condition is reported as good.

The Norseville Ladies Aid Society met Wednesday at the home of Mrs. Ben Olsen. The group exchanged gifts and sang Christmas carols. Mrs. Mathias Hoyvik had charge of the devotional service. The next meeting will be Jan. 15 at the home of Mrs. Amanda Nord. An invitation was received from the Faith and Fellowship Society of the Bunker Hill Lutheran Church to attend a "Jule Fest" at the church December 27.

Following the meeting, Mrs. Olsen had charge of a social hour.

Mrs. George Aase and family of Washington Avenue returned home Wednesday after spending several days at the home of her parents, Mr. and Mrs. Arthur Helgesen of Brooklyn.

The Griggstown Auxiliary held its Christmas party Wednesday at the firehouse. There was an exchange of gifts among the members.

Mrs. Joseph Sabatella, outgoing president, announced the new slate of officers which will preside at the January meeting and who will be installed at the annual installation dinner and dance of the firemen and auxiliary Jan. 11, at the Wooden Wheel Inn.

They are: president, Mrs. Francis X. Bushnell; vice president, Mrs. John Vay; recording secretary, Mrs. James Lister; corresponding secretary, Mrs. F. Donald Roeknak, and treasurer Mrs. Oswald Hoepfner.

Mrs. John Connor had charge of the social hour after the party.

FETE CHILDREN

EAST BRUNSWICK — About 250 children of members of the Windsor Civic Assn. attended a Christmas party held by the association yesterday afternoon in the rescue squad building.

The children were given candy, a gift and served refreshments. Carols were sung. Raymond Glass and Fred Garcia were chairmen.

Plan Candlelight Supper Jan. 5

SAYREVILLE — St. Stanislaus PTA will conduct a traditional candlelight supper or "Oplatek" at the Step Inn, MacArthur Ave., Jan. 5.

Mrs. Robert Mazuroski and Mrs. Stanley Czernikowski are chairmen of the affair which is open to the public. Tickets may be obtained from the members of the PTA or from Mrs. Louis Lagoda and Mrs. Casimir Nakielny who have charge of reservations.

Reservations clase Dec. 28.

RKO RIVOLI
Last 2 Days!
"Noah's Ark"
and THE FLOOD THAT DESTROYED THE WORLD!
• 3 YEARS IN THE MAKING...
• A CAST OF TEN THOUSAND...
• A COST OF MANY MILLIONS!
PLUS 2ND HIT
PAT O'BRIEN
LOIS MAXWELL
GEORGE COULOURIS
KILL ME TOMORROW

RKO STATE
LAST TWO DAYS
THE DEADLIEST KILLER OF THEM ALL!
the baby-face punk who became the FBI's PUBLIC ENEMY NO. 1!
MICKEY ROONEY
BABY FACE NELSON
Released thru UNITED ARTISTS
— PLUS 2nd NEW HIT —
Kids in turmoil! Too much in love to think of tomorrow!
"THE CARELESS YEARS"
with DEAN STOCKWELL-NATALIE TRUNDY

STRAND
CONTINUOUS DAILY-STARTING 12:30 NOON
Now Playing
GENE KELLY
"LES GIRLS"
— Plus —
"BADGE OF MARSHAL BRENNAN"

CAPITOL
SOUTH RIVER
Closed Today and Tomorrow
STARTING WEDNESDAY
DANA ANDREWS
ZERO HOUR
plus
CINDERELLA

WOODBRIDGE DRIVE-IN
A Walter Reade Theatre
ROUTE NO. 1 WOODBRIDGE CLOVERLEAF ME 4-2766
CHILDREN ALWAYS FREE!
2 Technicolor Cinemascope HITS
Robert Wagner - Joan Collins
"STOPOVER TOKIO"
Richard Burton
"THE SEA WIFE"
Starts Christmas Day
Jerry Lewis
"SAD SACK" Vista-Vision
"THE DEERSLAYER"
Cinemascope & Color
with Lex Barker
New Low Winter Policy
Adults .65 Children FREE
FOR YOUR WARMTH AND COMFORT HEALTHFUL RADIANT HEAT
IN-CAR HEATERS THAT REALLY HEAT
OPEN ALL WINTER

43 ALBANY ST. • CH 9-2100
RKO ALBANY
NOW! AT 7:30 & 9:30
DRAMATIC LOVE STORY OF A WOMAN WHO FAILED TO GET HER MAN!
She had lovers— but never a loved one!
ANGELS of DARKNESS
LINDA DARNELL
ANTHONY QUINN
VALENTINA CORTESE
Filmed in Italy! English Dialogue

AMBOYS DRIVE-IN THEATRE
at Junction of Routes 35&9
GARDEN STATE PKWY. EXIT 127 to Route 9
N.J. TPKE. EXIT 11 to Route 9
PARKWAY 1-3400
TOLL REFUNDED ON RECEIPT
TODAY AND TOMORROW
R. Wagner, Joan Collins
STOPOVER: TOKYO
CINEMASCOPE
2nd HIT, Teenage Thunderbolt
"Young & Dangerous"
— Starts Wednesday —
"Hunchback of Notre Dame"
plus "NAKED IN THE SUN"
Merry Christmas to All
To First 500 Ladies Wednesday thru Sat. PEARL NECKLACE
FABULOUS FREE "In-Car" Electric HEATERS

STARTS XMAS DAY!
RKO STATE
WAYNE AT HIS MIGHTIEST!
ADVENTURE AT ITS BEST!
John Wayne
Sophia Loren
Rossano Brazzi
Legend of the Lost
—Challenge the merciless desert searching for a lost city!
In TECHNICOLOR

Mr. Sidney Frankel
2 Rodger Rd.
Nixon, N. J.

Serving Metuchen And
Edison Township
Since 1893

EDISON TOWNSHIP EDITION
Metuchen Recorder

Words of Wisdom

"Great grief is a divine and terrible radiance which transfigures the wretched."

Victor Hugo—1802-1885

VOL. LXVI—No. 47 | Mtuchen, N. J., Thursday, November 21, 1957 | Price 10 Cents

Ordinance Hearings Set for December 4

Three ordinances concerning the financing of the Edison-Metuchen connections to the Raritan Valley Trunk Sewer were introduced by title at the Edison Board of Commissioners mbeeting last Wednesday night. The public hearing on all the ordinances will be held at a special meeting of the board at the Municipal Building on Dec. 4 at 8 p.m.

The first ordinance introduced provides for the agreement to be made between the Borough of Metuchen and the Township of Edison for a joint connection to be constructed for the connection to the trunk sewer.

The second ordinance authorizes the issuance of $1,286,000 bonds to finance the construction of additions, extensions, or improvements to the sewerage system of Edison. It also authorizes bonds for the additional amount of $470,000, payable to Metuchen in part cost of the construction of the joint facilities.

The third ordinance authorizes the issuance of $205,000 in serial bonds and $480,000 in assessment bonds for the financing and construction or acquisition of additions or extensions of sewer collection mains to be tied into the principal main.

Oscar Kaus, township clerk, announced that the revised Township of Edison Zoning Ordinance of 1956, introduced by title at the Nov. 23 meeting, had not been properly advertised, and a public hearing set for Wednesday night, could not be held.

The ordinance, which amends in its entirety the zoning ordinance adopted July 11, 1950, was then reintroduced by title, and a public hearing set for Nov. 27.

The 64-page document had been run as a legal ad in this paper on Nov. 7 with the hearing date Nov. 13. However, with a required 10-day period between the advertisement date and the date of public hearing, it was necessary to re-advertise on Nov. 14 for the hearing date on Nov. 27.

Kaus read a letter addressed to the commissioners from Raymond Kettner, Box 444, Rd. 2, Rahway, asking that some action be taken to clean up the property of his next door neighbor. He pointed out that he had spoken to the board of health and the condition had not been corrected. According to Kettner's letter, the people have been living in the covered foundation of a house for about 18 months and they have accumulated a pile of junk that was an "eyesore" and "health menace." He further said he was bothered by rats which are attracted by the coops of chickens and ducks situated on his property line. The property is on Rooseyelt Blvd. in the northern section of Edison.

The letter was referred to Commissioner Brace Eggert, for action by the Board of Health.

Following a public hearing, the commissioners adopted an ordinance establishing the parking areas on Oak Tree Rd. and Harding Ave. in the vicinity of the Oak Tree firehouse.

An ordinance to vacate a part of Lincoln Ave. was introduced by title. There will be a public hearing on Nov. 27.

Kaus was directed by Mayor Thomas J. Swales Jr. to write a letter to the Shade Tree Commission requesting a meeting with the

Continued on page 13



THE HAPPY HUNTERS: l. to r.—Lou Horner, Ed Kenney, Phil Sorgento and Dr. Ed Novack.

Good Luck or Good Shooting?

Nova Scotia limits each hunter to one deer this year and one fine deer is what four local hunters got.

Phil Sorgento of 157 Durham Ave., Metuchen; Ed Kinney of Iselin; Lou Horner of Beacon Hill, Metuchen, and Dr. Ed Novack of Woodbridge, are just back from a ten day trip to Nova Scotia.

They went by car and had five days to spend chasing the deer, which are somewhat scarcer this year than heretofore. They stayed in a farmhouse in Caledonia.

Sorgento got his nine-prong buck at 5:05 p.m. just at the last legal minute. It dressed out at 190 lbs.

Korner got a 5-point, 150 lb. buck, Kenney brought down a yearling weighing 125 pounds and the doctor shot a doe.

WASHINGTON PARK

Mrs Robert MacAllister
CH 9-5331

The regular meeting of the Central Edison Republican Club, held at Republican headquarters last week, was conducted by its new president, Mrs. John Bjork. Robert Donovan of 8 Dayton Rd., was elected vice president.

Ray Henry, Jack Dickson and Donovan were speakers for the evening. The business meeting was followed by a movie and social hour.

Mr. and Mrs. W. W. Wemple and family, formerly of 117 Winthrop Rd., have moved to Delaware. Wemple is with Duponts. Mrs. Wemple is was formerly president of the Central Edison Republican Club.

The investment of Brownies into Troop 148 took place at the home of its leader, Mrs. Myron Woller, 25 Baxter Rd. She was assisted by Mrs. Gordon Underwood.

The mothers were present to hear the story of the origin of Brownies and see eight happy excited girls invested. They were: Joan Woller, Bonnie Robins, Pattie Underwood, Lydia MacAllister, Christine Pfaunz, Maureen Flaherty, Marianne Nickerson and Ellen Schiffman.

Wash. Park Women's Bowling

A clean sweep was recorded by Mi-Lady Fabrics over Nann and Kantra, 4-0. Reo Diner took 3 from Central Jersey Transfer, Jag's Sporting Goods took 3 from Nixon Park Pharmacy, Giaquinto Brothers took 3 from Cedar Hardware, The Horan Agency took 3 from Schoemaker Agency, Flannerys took 3 from Barrella's Gulf, and Bartholomew's Atlantic took 3 from Duchess Diner. United Supermarket split with Corrigan Agency, rolling 2 wins apiece.

High team game — Giaquinto Brothers, 731.

Valpone Pays $30 Fine For $25 Metal Theft

Magistrate Thomas L. Hanson of Edison Municipal Court fined Dominick Valpone, 27, of 16 Duclos Lane, $25 and $5 costs after he found Valpone guilty of petty larceny. Valpone was also placed on three months probation.

He had been arrested in connection with a $25 theft of 22 pounds of copper flashing, 20 pounds of mixed copper and seven pounds of brass belonging to Timothy Blackford. The complaint was signed by Det. Lt. Wilbert Nelson.

At Monday night's session of court, Hanson ordered a 19-year-old Fords youth held for the Grand Jury on charges of carnal abuse of a 14-year-old Perth Amboy girl.

The youth, Charles Deschense of 135 Gross St., waived hearing and was released under $1,000 bail. The complaint was signed by Det. Richard McGinnis.

Charles Valor, 22, of 539 Plainfield Ave., had a $50 fine suspended but paid $5 costs and was put on probation for six months, when he pleaded guilty to a complaint signed by his wife, Rochelle. Mrs. Valor, who lives at 237 West Bigelow St., Newark, accused her husband of assault and battery.

Hanson sentenced William Vincent, 34, formerly of Summit but now a resident of Newark, to 10 days in the county jail in lieu of a $10 fine and $5 costs, for failure to have his car inspected. Vincent, a truck driver, said he had been in California since shortly after the summons had been issued, July 31, 1956.

Vincent had been arrested last Thursday and had been in jail until Monday night. The time spent awaiting his appearance was included in the 10-day sentence.

Vincent's troubles are not quite over yet, however. Police from Raritan Township, Hunterdon County, have filed a detainer for him with Edison police. They want Vincent in connection with a speeding summons issued June 7, 1956.

John H. Richardson, 34, of Potters Crossing, pleaded guilty to a disorderly conduct charge made by Ptl. Richard Williams. He paid a fine of $10 and $5 costs. Richardson told the court he had summoned police to help him find a man for whom he was looking. Police discovered Richardson had a six-inch hunting knife concealed in his belt.

Ludwig Hobor, 24, of Vineyard Rd., Steve P. Pokol, 21, of 31 Riverview Ave., and Laslo Borsos, 22, of 289 Woodbridge Ave., all of Edison, were arrested Saturday night on disorderly conduct charges following a fight at the Chestnut Inn.

Hobor, who does not speak English, pleaded guilty through Ptl. Julius Deri, who interpreted for him. Hobor and Pokol, who also pleaded guilty, were fined $5 and $5 costs each. Deri also acted as interpreter for Borsos, against whom the charges were dismissed.

Hubrey Gluck, 37, of 58 Inverness Ter., Fords, was fined $10 on a speeding charge. Costs of $5 were suspended.

Found guilty of a careless driving charge, Charles Gavaris, 20, of 204 Smith St., Perth Amboy, brass belonging to Timothy Black-

Louis Demeter of 39 Spruce St., Port Reading Section of Woodbridge Township, paid $15 and $5 costs on a charge of speeding.

A plea of guilty to a careless driving charge was entered by Grant Lashey, 21, of Brookside Rd., Piscataway Township. He paid a $25 fine and $5 costs.

Run Over by Car, Condition Fair

Mrs. Vivien R. Branich, 19 Louis St., Fords, remains in fair condition in Perth Amboy General Hospital, where she was taken early Saturday morning after she had been struck by a car driven by Joseph Kapler, 39, of 96 Lloyd St., Nixon.

The 68-year-old woman was reported by police to have been run over by the Kapler car, which they say left the scene of the accident, which occurred at Amboy Ave. and King George's Rd.

Kapler was issued summonses for careless driving and leaving the scene of the accident.

The hospital said Mrs. Branich suffered possible back injuries.

Edison P. O. Variance Is Disallowed

The move to enlarge the accepted plans for a central Edison Post Office came to a sudden end Tuesday night when a 3-1 vote to deny the necessary variance was handed in by the Zoning Board of Adjustment.

Population in the ownship has increased so rapidly and future increases seemed so certain that the original plans for the post office appeared inadequate to many observers. An attempt to modify Plan A by enlarging the main building from 66 feet to 92 feet in length, increasing the loading platform measurements and providing for parking and exit to Lahiere Ave. was called for in Plan B. It was necessary to encroach on a residential zone to acquire the necessary land adjoining that on which the post office department already had an option.

Residents of the adjoining Lahiere Ave and Dalton Pl. appeared before the board at the Sept. 17 hearing to enter objections to granting the variance.

Last night's decision was reached near the end of a four-hour meeting ,which followed an executive session of more than an hour.

The motion to deny the variance was made by Shamus Curry and Walter Bradstreet and the chairman, Vincent Heuther joined them. Joseph Simon cast the only affirmative vote as the board's fifth member, Peter Smith, was not present.

While it was not stated by anyone, the general implication was the construction of the post office, following Plan A, would be started in the near future.

At the same meeting, Daniel Balogh of Vineyard Rd. was granted a variance to erect a gasoline service station on property adjoining his home. The building will be 26 feet by 48 feet.

Cleaned Up, Cleaned Out

Thieves who entered the home of George Simpson, 54 Dalton Pl., Edison, Tuesday morning, took an odd way of showing their thanks to their unknowing host. They fixed themselves a meal and then washed the dishes, even remembering to put the salad bowl to soak in order that Simpson would not have a difficult time cleaning it when he returned from his job in Staten Island.

Following the repast, the three men made a clean sweep of the house, taking a variety of electrical equipment, clothing, medical supplies, radio, jewelry, and about $105.00 in cash. They consumed two bottles of whiskey with the meal, but took a bottle of vodka with them.

Simpson listed the missing articles as follows: two toasters, waffle iron, coffee pot, hand mixer, and a deep fryer, all electrical equipment; vacuum cleaner, pressure cooker timer; hand sander, two electric clocks, a Hi-Fi radio, a $400 collection of 125 records, vibrator; portable radio, pen and pencil set, pen, man's watch, Scottish Rite ring, Shriner ring and jewelry, Masonic ring and jewelry, two hypodermic syringes with 45 needles; a 25c bottle of rubbing alcohol, two blankets, trench coat, overcoat, tuxedo, three business suits, three sport jackets, 15 pairs of trousers, and a pair of black patent leather men's shoes.

Most of the things Simpson was not able to value as they had been gifts. However, he told police the things he could price totaled about $2,500.

Police discovered entry had been gained through the garage door leading to the house. It had been unlocked through a broken window in the door.

Neighbors told police they had noticed a dark green sedan with New York registration leaving the home around noon time. They said there were three men, rather shabbily dressed, and one of them appeared to have been unsteady when walking.

Simpson is a bachelor and lives alone. He had left for work at about 5:45 a.m. Tuesday and discovered the theft when he returned 12 hours later.

He could give police no clue to the identity of his unwanted guests.

When Det. Richard McGinnis, Patrolmen William Adams and Richard Wiliams returned to police headquarters following their investigation, they were talking about the dark sedan with a New York registration. Ptl. Julius Deri, who has been on the police force only two weeks, remarked he had the registration number of the car.

He told his colleagues that the car and the appearance of the men had aroused his suspicions when they stopped by his patrol post at Rt. 27 and Plainfield Ave., to ask directions to Dalton Pl. at about 10 a.m. He directed them to the street but as they were apparently unable to find the place, they returned the second time for instructions.

Recognize Students' Needs; School, Estimate Boards Pass $2,250,000 Resolution

The Edison Board of Education and Board of School Estimate passed resolutions on Monday night calling for $2,250,000 to be spent for the construction and furnishing of a new junior high school, an elementary school, and a warehouse and office building, and providing for the purchase of about 68 acres of land for future school sites.

School Board president John P. Stevens Jr. presided at the Board of Education meeting. John J. Anderson, board member and secretary, read the resolution.

The document pointed out that the board had made a careful survey of the public schools in the township and had determined that existing schools were inadequate. It pointed out the necessity of building a junior high school in the Stelton area on property now owned by the board. The school will consist of 24 regular classrooms, plus special purpose rooms for libary, industrial arts, home economics, music and gymnasium. Plans and specifications are being prepared by Scrimenti, Swackhamer and Peranti, Architects, successors to Jay C. Van Nuys & Associates, Somerville. The approximate cost will be $1,600,000.

The elementary school will be located on a 25-acre tract of land to be acquired off New Dover Rd., approximately 600 feet east of N. Grove Ave. It will consist of 12 classrooms and a multi-purpose room. The plans and specifications are being prepared by Alexander Merchant Associates, Architects, of New Brunswick. The cost is estimated at $475,000.

Plans and specifications for the warehouse and office building to be built on the existing junior high school site off Old Post Rd., are being prepared by John MacWilliam, Architect, Metuchen. The warehouse will be used for the storage of school supplies and equipment for the system, and offices will be provided for the Board of Education. The cost of constructing this building would be approximately $40,000.

Besides the 25 acres to be acquired for the new elementary school, approximately 13 acres of land on Woodbridge Ave., lying between the turnpike overpass and Gurley Rd., and about 30 acres of land on the east side of N. Grove Ave., approximately 300 feet north of the intersection of Grove Ave. with Oak Tree Rd., will be needed for future school sites. The acquisition of these lands is estimated at $135,000.

The resolution provides that in the event the cost of any one of the projects should exceed the estimated amount, surplus monies for any of the other projects could be used.

In citing the need for a new junior high school, Joseph M. Ruggieri, superintendent of schools, said the present enrollment in grades seven through 12 is 1,686; in 1958-59 the enrollment will be 2,203; in 1959-60 the enrollment will be 2,919; in 1960-61 the enrollment will be 3,213; and in 1961-62 the enrollment will be 3,457.

In his report, Ruggieri pointed out the new high school building has a functionable usable pupil-capacity of 900 pupils on a single full day program.

With the present program of double shifts, 1,686 pupils are being accommodated. By next September the school will reach its peak load even with double shifts.

The report continues, "It should become plain, therefore, that a new high school building must be ready for occupancy by September. 1959." Ruggieri added the remark that if they do not have the new school by this time it will mean triple shifts in the school.

The elementary school enrollment is continuing to increase, according to figures released by Ruggieri. Last year the enrollment for grades kindergarten through sixth was 4,440. This year 341 pupils have been added to make a total of 4,781.

The overcrowded condition of the Oak Tree School was noted by Ruggieri. He said presently there is an enrollment of 861 pupils in a school with a usable capacity of 550 to 600 pupils.

The proposed new elementary school would alleviate this situation, according to Ruggieri.

Members of the board, Stevens, Samuel D. White, Alton O'Brien and Anderson, passed the resolution unanimously.

A few minues after the adjourning of the school board, the Board of Estimate convened and approved the resolution.

The members of the board are Mayor Thomas Swales Jr., Edison Commissioners Martin O'Hara Sr. and Joseph R. Costa, Anderson and White.

Commissioner Brace Eggert also attended the meeting.

Although the meeting was open to the public, only three residents, one a child, attended.

Yelencsics Desires Best Applicant as Edison Manager

Anthony M. Yelencsics, mayor-elect of Edison, said today that he was working in cooperation with the present Board of Commissioners in matters affecting the transition from the present Commission form of government to the newly adopted Mayor - Council form. Yelencsics said that he was pleased with the spirit of co-operation and that he anticipated no problem in the orderly transfer of responsibility. "We are," he said, "working on a plan whereby the present Commission will retain a consultant to assist with the reorganization of the government."

Yelencsics also announced today that he was inviting applications for the newly created position of Business Administrator of Edison. Under the new charter, the Business Administrator heads a department of administration which is directly under the Mayor. By law, the Administrator is charged with budgeting, purchasing and personnel. Other duties may be assigned by action of the Mayor and Council.

Yelencsics said that he was inviting applications from all persons and asked that all applications be submitted in writing and include a detailed statement of education and experience. He also said that he had requested names from the International Association of City Managers, the Personnel Exchange of the American Society for Public Administration, the Association of Municipal Managers and Administrators of New Jersey, Rutgers University, University of Pennsylvania, University of Michigan, Syracuse University, Cornell University and others.

"The aim," Mr. Yelencsics said, "is to get in as many applications from qualified persons as possible in order that the final selection can be made on the basis of the best qualified person in terms of experience and education."

Mayor-elect Yelencsics also issued an invitation to all individuals and groups in the Township who have suggestions or recommendations concerning the organization of the new government. He asked that these suggestions be submitted in writing to him at the earliest possible moment. "Every suggestion received," he said, "will get careful and thorough consideration." I know there are a number of groups who have given long and careful study to this whole matter of organizing the new government, and we welcome their recommendations. We hope that we can get these as quickly as possible so that we can take them into consideration at this stage in our deliberations."

Suggestions and recommendations should be sent to Mr. Anthony Yelencsics, 909 Middlesex Ave., Metuchen , New Jersey.

Mayor-elect Yelencsics explained that according to present plans the Mayor and Council-elect will, as soon as a tentative plan is agree upon, call a public meeting in order to give all interested residents of the Township an opportunity to be heard on the tentative proposals. Following such a hearing the plan will be perfected and made ready for submission at the first meeting of the new government on January 1, 1958.



MAYOR-ELECT YELENCSICS

Edison 'Fathers' At $2 Million Initiation Rite

Mayor-elect Anthony M. Yelencsics and six of the newly-elected councilmen: Dr. Neil McDonald, Walter Wood, William Ashton, William Margolis, Frank Takacs and Bernard Dwyer, attended a meeting of the Board of Education Monday night at the Bonhamtown School at a special invitation of the board.

It was the first public meeting the new "town fathers" have attended as a body since their election on Nov. 5. The meeting had been called for a discussion of the $2,250,000 program for future schools needed in the Township.

Christian J. Jorgenson, township attorney, introduced the new mayor and councilmen to the Board of Education and the Board of School Estimate. Dr. Toth, councilman-elect, was not present as he is on a vacation cruise.

Mayor-elect Yelencsics, in a brief talk, said he wanted to thank the school board on behalf of himself and the councilmen, for the "wonderful job" they had done. He added "We admire the proposition presented here tonight," and noted that he and his colleagues would do their best to carry out their part of the school program.

MENLO PARK

By MRS. LaVERNE STRAKA
LI. 8-1048
EDISON AVENUE

The regular monthly meeting of the Menlo Park Safety Squad No. 2 was held on Wednesday evening in the squad headquarters on Lincoln Highway. It was requested that all members return any uniforms, coats and special equipment to headquarters for the purpose of inventory and fall cleaning.

Mrs. R. M. Peins, Mrs. D. Leon Jennings and Mrs. S. Eward Payson, all of town, attended the regular meeting of the Middlesex County Women's GOP Club in Clara Barton on Wednesday.

Several local folks have visited Miss Viola Grotjan of Dunellen, a patient in Muhlenberg Hospital in Plainfield, where she has undergone several operations on her knee.

Mr. and Mrs. George Freeman of Christie Street attended an engagement party in honor of Miss Theresa Petriella of Newark on Sunday afternoon. Miss Petriella was a former resident of this place.

Mr. and Mrs. Stewart A. Straka of Edison Avenue visited Mr. and Mrs. Thomas Casale of Garwood on Saturday evening.

Mr. and Mrs. R. M. Peins Jr. were the weekend guests of their parents, Mr. and Mrs. R. M. Peins, Sr., of Christie Street. They are now making their home in Ohio, and hello's or Christmas cards can reach them at 2260 Noble Road, Cleveland Heights, Ohio.

Chain 'O' Girls Club held their regular meeting at the home of Mrs. George Freeman on Thursday evening.

Mrs. Henry A. Koerber of Hamilton Avenue has been confined to her home with a severe case of infected sinuses.

William A. Coyle of Lincoln Highway celebrated his birthday on Sunday.

Mr. and Mrs. Harold Sands and son Louis of Wood Ave. were the dinner guests of her sister and family, Mr. and Mrs. John Seaver, of Berkely Heights, on Sunday.

Mr. and Mrs. Frank Yurinko of Michael St. and Mrs. Edward Johnson of Alfred St. attended a play at Perth Amboy General Hospital on Thursday evening. Miss Nancy Yurinko took part.

Mrs. John Lesko of South Plainfield visited her parents, Mr. and Mrs. Louis Gantor of Harvey Ave. on Wednesday.

Mr. and Mrs. Edward Walsh

Continued on page 13

Howard Schulte Named By Edison USY Group

The following officers were elected on Monday evening at a meeting of the United Synagogue Youth Group, held in the Edison Jewish Community Center on Jefferson Blvd. President, Howard Schulte; 1st vice president, Joseph Glickstein; 2nd vice president, Stanley Jackson; treasurer, Janet Levy; corresponding secretary, Carol Lomins; recording secretary, Rene Gear. Jerry Lapidus presided over the elections.

Plans for the installation and dance to be held on December 14 were discussed.

NIXON PARK

Congratulations to Mr. and Mrs. Charles Nase of Idlewild Rd. who celebrated their tenth wedding anniversary with dinner guests.

The parents that attended the Stelton PTA meeting on Tuesday enjoyed a Hawaiian program. Miss Jacqueline Arakaki of Honolulu spoke on their school system and showed color slides of the islands. Miss Eleanor Stephen of New Brunswick entertained with some Hawaiian dancing. It was an enjoyable evening.

George, Carole and Arlene Burns had their friends, Timmy, Jimmy and Kathy Maguire as overnite guests on Saturday.

Lincoln School open house was held on Nov. 12. There was a turnout of 357 parents present. Dr. Biggs and Jan Miller enjoyed a historical tour of Jamestown, Williamsburg and Yorktown, Va., on the weekend of Nov. 7. The Lincoln School Thanksgiving vacation will be Nov 28 and 29.

Farewell and the best of luck to Mrs. Louise L. Fabel who resigned as teacher of Lincoln School to

Continued on page 13

Recorder Out Early Next Week

The Metuchen Recorder will be published Tuesday next week, instead of Thursday, because of Thanksgiving holiday.

Dealers and carrier boys will receive their papers early Tuesday morning.

News and ads for the issue must be in early. Advertisements must be received by 5 p.m. Saturday. All news except important, late-breaking "spot" news should be in at that same hour.

The Recorder office at 545 Middlesex Ave. will be open all day Sunday.

Young GOP Club Forms in Edison

James Sheldon of 6 Parkerson Rd., Nixon, was elected temporary president of the Young Republican Club of Edison at an organizational meeting held Friday night at the Edison Lanes headquarters of the GOP.

Other temporary officers elected were Harold Mann of Brookville Rd., secretary-treasurer, and Eric Werner of 16 Hillwood Rd., membership chairman.

The group will hold a membership drive. Interested persons are asked to get in touch with Werner at LI 9-3687.

The next meeting has been scheduled for Dec. 11 at 8 p.m. in the Edison Lanes.

WHY COPS GROW GRAY!

A local boy reported in great indignation to the police headquarters that his new bicycle had been stolen. Word was passed around and all the force was on the alert.

Several days later he was seen riding on a bike that answered the description of the missing one and admitted on questioning that he had "found" it but forgot to let them know of his error.

All Presbyterian Groups Will Take Part in "Holly Fair"

The annual Holly Fair given by the Presbyterian Church of Metuchen will take place on Friday, Dec. 6, from 11 a.m. to 9 p.m. Besides the many booths and games, there will be a luncheon served from 11:15 a.m. to 1:30 p.m. and a buffet supper from 5:30 p.m. to 7 p.m. Reservations for the supper should be made with Mrs. J. W. Moffatt or Miss Margaret Crowell, both of Redfield Village.

All church organizations will take part in the fair as follows:

Garden Circle, living Christmas trees, sprayed floral decorations and African violets; 20-30 Club, Christmas candles and holders, earrings, corsages and bar aprons; Couple's Club, used children's clothing; Chyads, church plates; Senior Westminster Fellowship, personalized Christmas tree balls, records, toys; Junior Westminster Fellowship, candy wreaths, with scissors so that guests may snip off a candy to eat, and other novelties.

Also Evening Circle, dolls, doll clothing and furniture, knit mittens and socks, stuffed animals; Guild, needlework, aprons, perfume bar; Fellowship Circle, fruit cake, children's books, used jewelry; Service Circle, packeged pecans, jam and jellies; Bridge Circle, home made tallies, felt and sequin applique articles, Christmas tree skirts, jewelry, homemade candy.

A delicatessen table will also be featured, a fish pond and a treasure table. The latter will have new and slightly used linen, china and glassware and also antiques. The food table will have homemade bread, cake, cookies and pie.

St. Luke's Episcopal

Sunday, Nov. 24—8 a.m., The Holy Communion; 9:30 a.m., Family Service and Church School; 11 a.m. Morning Prayer and Sermon and Church School. Nursery group at both 9:30 and 11 a.m. services. 7:15 p.m., Young People's Fellowship; 8:15 p.m., Discussion group will meet in the Parish House.

Monday, Nov. 25 — 8 p.m., St. Luke's Evening Guild will meet in the Parish House.

ART CLASSES
Adults and Children
Drawing and Painting
Constance Reed
Art Studio
Phone LI 8-3957

Never Before an Oil Burner Like This!

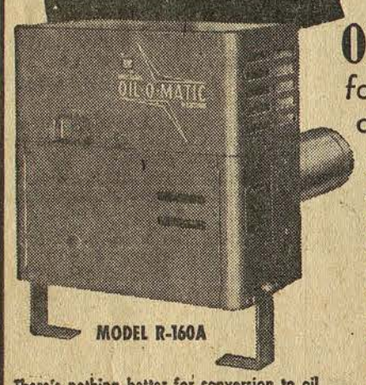

MODEL R-160A

THE Money-Saving New Williams OIL-O-MATIC for low-cost, carefree comfort

Simplest burner ever built—no coupling to get noisy; no conventional fuel pump to wear out; a single fuel line; only one internal rotating part. Self-cleaning nozzle is guaranteed for life.

It's fully automatic...even self-lubricating. Just set the thermostat for the temperature you want, and forget it.

Greatest improvement in home heating since the first Williams low-pressure burner in 1918

There's nothing better for conversion to oil heat...for replacement of inefficient burners. Also available as an integral part of modern Williams Oil-O-Matic boiler-burner and furnace-burner units.

Come in or phone for complete information.

LORRAINE OIL CO
Whitman Ave. Metuchen
LIberty 8-0092

Couple Plans May Wedding

Miss Elisabeth de Haas, daughter of Mr. and Mrs. C. J. de Haas of 1813 Highway 27, Edison, is engaged to Donald W. Walp, son of Mrs. Andrew Walp of 27 Myrtle Ave., Metuchen, and the late Mr. Walp.

Miss de Haas, who was educated in Holland, is employed by Dr. William Sage of Plainfield.

Walp attended Metuchen High School and Drake Business College. He is employed by J. A. Melnick, Inc., Metuchen .

The couple is planning a May wedding.

Christian Science

Man's God-given ability to resist sin, disease and all discord will be emphasized at Christian Science services Sunday in the Lesson-Sermon entitled "Soul and Body."

Matthew's account of Christ Jesus' healing of the centurion's servant who "sick of the palsy" (8:5-10,13) will be included in the Scriptural readings from the King James Version of the Bible.

Selections to be read from "Science and Health with Key to the Scriptures" by Mary Baker Eddy include the following (393:12).

The Golden Text is from Psalms (86:4).

BUTLER SPEAKS TO ROTARY ON METUCHEN SCHOOLS

Warren Butler, superintendent of Metuchen Schools, was the guest speaker at the meeting of the Metuchen Rotary Club held last Thursday evening at Oak Hills Manor. Mr. Butler gave a comprehensive talk on the building and rebuilding of schools in Metuchen and the need for more scientific education in the schools today. He pointed out that in Metuchen schools, basic science begins in the first grade.

ADDRESS CHANGED

John Schafer of 30 Stiles Rd., Edison, has reported to the Recorder that LeRoy Kurtz, 26, who is being held on larceny charges by the County Court, has not been a resident of 30 Stiles Rd. for at least two years.

The address appeared in the paper last week, as the one Kurtz gave the court.

LIONS PAPER DRIVE.

The Metuchen Lions Club will have its regular monthly paper collection this Sunday.

Please have all papers and magazines tied in bundles and left on the curb by 1 p.m.

Last month's drive brought in 10 tons of paper, it was announced by the drive chairman, Sal Abbotiello.

To place a classified want-ad in the Recorder call LI 8-2700, Tuesday before 5 p.m.

Mr. and Mrs. Peter J. Krivas Honeymooning in New York

Miss Dorothy L. Darcey of 298 Central Ave., Metuchen, was married to Peter J. Krivas, son of Mr. and Mrs. Frank A. Krivas of 310 Chestnut Ave., Metuchen, at a ceremony performed in the St. Francis Church on Saturday.

The Rev. Francis J. Foley officiated.

The bride, daughter of the late Mr. and Mrs. Martin J. Darcey, was given in marriage by her brother, Thomas Darcey.

She wore Chantilly lace and satin, fashioned with a bouffant skirt. Her illusion veil was held by a headpiece of sequins and pearls. She carried a cascade of white spider mums and baby chrysanthemums.

Miss Ann M. Donato, maid of honor, wore a green and white chiffon gown, with matching green picture hat. Her bouqeut of bronze wick, is employed at Lang Buick Co., Metuchen.

Her husband, also a graduate of St. Peter's High School, is an employee of the United States Post Office, Metuchen.

Install Officers Sunday Evening

Officers of the Young People's Fellowship of St. Luke's Church elected last week for the term 1957-1958 are: president, S ueHoward; vice-president, Don Osborne; secretary, Virginia Finne, and treasurer, Jim Van Winkle. The advisor is Mrs. Mary Webb.

These officers will be installed by Rev. Fryer on Nov. 24, at 7:15 p.m. in the Parish House, after which refreshments will be served. Parents and friends are cordially invited.

On Saturday evening, Dec. 7, the Fellowship will hold a hayride for its members and their guests.

On November 13, the Fellowship, which was in charge of the Children's section of St. Luke's Fair, turned over to the fair chairman the proceeds of $70. This money will be used in the Building Fund of the Church.

Also, on December 15 and 22, the Y.P.F., along with a group of Sunday School members, will present the "Christmas Pageant" in the church, under the direction of Louisia Jefferys, Mrs. Dent and Rev. Fryer.

The pageant will be based on the coming of Christ (St. Luke 2: 1-18), starting with the manger scene. Next will be the appearance of the Angels to the shepherds in the fields and their coming to Bethlehem to the Manger. Concluding, will be the visitation of the kings and the Wise Men to the Lord in the stable (St. Matthew 2:1-12).

A proud man is seldom a grateful man, for he never thinks he gets as much as he deserves.
—H. W. Beecher

Sues Magazine Over Encyclopedia Chart

Good Housekeeping Magazine are defendants in a suit filed by Laurance H. Hart, author of "Comparison of Encyclopedias" and "Comparison of Dictionaries."

Good Housekeeping published Hart's Comparison of Encyclopedias in September 1956. Hart claims that Good Housekeeping seized, appropriated, withheld and pocketed 15,000 letters and $5,000 of remittances for copies of the chart; that they refused to give his address to those who asked for it; and also that they refused to pay for the preparation of the Comparison of Dictionaries, which they had also promised to print.

Cub Scout Pack 101 Has 3 New Members

Three new members were inducted into Cub Pack 101 at a meeting held in the Stelton School last Friday night. They are Victor Saratin, Richard Miller and Roy DeRonde.

Awards were given to Louis Carbano, Louis Trenta, Kenneth Pullman and Steven Marcy.

A skit entitled "A Day in the Life of Daniel Boone" was given by Den 3.

Alex Bussey, chairman, announced that the next pack meeting will be held on Dec. 16 in the Camp Kilmer Youth Center.

BUY U.S. BONDS!

Centenary Methodist Church, Metuchen

Continuing the "Journey Through the Bible," the pastor will preach on the Book of Deuteronomy, the second giving of the law, at both the 8:45 and 11:15 a. m. service. New members will be received at the 11:15 a. m. service and a coffee time of welcome will follow the service.

The Junior High Choir will sing at the early service and the Junior Choir at the later service.

The Shrine Club will attend the 11:15 a.m. service in celebration of Shrine church service day. The Church School will meet at 9:45 with the Adult Class meeting in Borough Hall and the Young Adult class meeting in the Choir Loft. At 6 o'clock the JIF Fellowship will meet and at 7 p.m. the Methodist Youth Fellowship will discuss "Morality in International Relations."

On Monday evening the Commission on Finance and Stewardship will meet at 8 p.m. in the Upper Room.

On Wednesday evening at 8 p.m. this church will co-operate in the Union Thanksgiving Service to be held at the Presbyterian Church of Metuchen at 8 p.m. The Rev. William Fryer, rector of St. Luke's Episcopal Church, will be the preacher of the evening.

The Sacrament of Baptism will be administered on Sunday, Dec. 1 at 4 p.m. Those concerned are asked to 'phone the pastor.

First Presbyterian Church of Metuchen

Tonight—Duplicate Bridge will be played in the West Room at 8 p.m.

Friday—The Jr. High Westminster Fellowship will hold a dance in the recreation room of the Center at 7:30 p.m.

Sunday — Sunday School and Morning Worship at 9:30 and 11 a.m. Sermon: "Prayer Is Gratitude. Jr. and Sr. Westminster Fellowships will meet at 4:30 and 7 p.m.

Tuesday—The Board of Trustees will meet in the lounge at 8 p.m.

Wednesday—The Union Protestant Thanksgiving Service will be held in First Church at 8 p.m.

To place a classified want-ad in the Recorder call LI 8-2700, Tuesday before 5 p.m.

Ellis - Hoagland Betrothal Told

Mr. and Mrs. George G. Ellis have announced the engagement of their daughter, Miss Barbara Marie Ellis of 713 Watchung Ave., Plainfield, to Robert E. Hoagland, son of Mr. and Mrs. George E. Hoagland of 307 Central Ave., Stelton.

Mr. and Mrs. Ellis reside at 305 Central Ave., Stelton.

Miss Ellis is a graduate of Highland Park High School. She is employed at Allstate Insurance Co., Murray Hill.

Hoagland graduated from New Brunswick Senior High School and Seton Hall University. He also attended Rutgers University Graduate School of Business. He is employed by Perrine's Pontiac, Inc.

BUY IDEAL
For The
Hard To Fit Girl!
Complete Line Of
Sub Teens 8 to 14
Chubbettes, Girls
Sub Teens and Teens
IDEAL SHOP
129 E. Front St.,
Planifield, N. J.
PL. 6-4311

INSURANCE WISE



Adequate insurance is a protective shield, guarding against loss from misfortune which is rarely predictable and unfortunately therefore strikes without warning. Insurance is not a guarantee that such events will not occur but it is the means by which folks may be protected against financial loss if they should be victims of one type of disaster or another. As an INDEPENDENT AGENCY we are in a position to advise competently on all matters associated with your insurance requirements.

FRED W. BATES & SON
REALTORS – INSURORS
560 MIDDLESEX AVENUE – METUCHEN, N.J.
Phone LIberty 8-0274



CHRISTMAS CLUBS ARE NOW OPEN

CHRISTMAS CLUBS ARE NOW OPEN

A Christmas Club Check Gives You Money When You Need It Most

It is the easiest way to provide funds with which to pay for...

CHRISTMAS NEEDS
U. S. SAVINGS BONDS
INSURANCE PREMIUMS
or
To start a substantial Savings Account

PLAN NOW!
To Meet Next Year's Demands by Joining One of These Clubs:

$ .50 a week for 50 weeks	$ 25.00
1.00 a week for 50 weeks	50.00
2.00 a week for 50 weeks	100.00
3.00 a week for 50 weeks	150.00
5.00 a week for 50 weeks	250.00
10.00 a week for 50 weeks	ts ..500.

COMMONWEALTH BANK OF METUCHEN
407 MAIN STREET LI 8-8000
Member Federal Deposit Insurance Corp.

We have fine Wines and Liquors for the Thanksgiving Holiday

A&P Wines and Liquors
LIQUOR DEPTS.

OUR OWN PRIVATE LABELS OR EXCLUSIVE BRANDS

COAST-TO-COAST CALIFORNIA WINES
PORT-SHERRY-MUSCATEL-PALE DRY SHERRY
FIFTH 65c ½ GALLON 1.49 GALLON 2.85

COAST-TO-COAST CALIF.
BURGUNDY
fifth 55c ½ gal. 1.05 gal. 2.05
SAUTERNE
fifth 59c ½ gal. 1.09 gal... 2.09

LOCH FYNE SCOTCH
86 Prf., Bottled in Scotland
fifth 4.99
Case of 12 bottles 56.89

VINO ROBUSTO
RED TABLE WINE
gal. 1.69
Case 4 gallons 6.42

Imperial Crown Wines
Port, Sherry, Muscatel, Pale Dry Sherry
quart bottle 79c

Other Outstanding Values

Coast-to-Coast Brandy		5th 4.19
Strathmore Club	BLENDED WHISKEY	5th 3.30
James Stewart	BONDED BOURBON	5th 4.05
Dunwoodie Scotch		5th 4.39
Colbert's Gin	94.4 PROOF	5th 3.39
Coast-to-Coast	N.Y. STATE CHAMPAGNE	5th 2.99
Coast-to-Coast	CALIFORNIA Sparkling Burgundy	5th 2.49
Kentucky Winner	86 PROOF BOURBON	5th 3.59
Westbury Rye	STRAIGHT 90 PROOF	5th 3.75
Old Spar	NEW ENGLAND RUM	5th 3.63
Penn Hall	CANADIAN WHISKEY	5th 4.49

COAST-TO-COAST VODKA
80 PROOF
fifth 2.99
Case of 12 bottles 34.09

RED CROWN GIN
90 PROOF
5th 3.29 ½ gal. 7.99
quart 4.05
Case 12 quarts 46.18

OLD HARVEY
BLENDED WHISKEY
fifth 3.29
Case 12 bottles 37.51

LYNBROOK
Blended Whiskey
FIFTH BOT. 3.68 QT. BOT. 4.49 ½ GALLON 8.81
Case 12 Quart Bottles 51.19

BROOKHAVEN
Straight Bourbon
FIFTH BOT. 3.96 QT. BOT. 4.85 ½ GALLON 9.48
Case 12 Quart Bottles 55.29

A&P Liquor Stores Conveniently Located At:

45 PEARL STREET
BETWEEN MAIN STREET AND LAKE AVENUE
METUCHEN
LARGE FREE PARKING AREA



RECEIVES GIFT—Mrs. Arthur Russell, treasurer of East Brunswick Amvets Post 34, Auxiliary, is presented with a gift by Mrs. Chester Hyrdrusko, left, at the auxiliary's Christmas party last night at Candito's in North Brunswick. Mrs. Edward Zuczek is on the right. Eleven women attended the affair.

Edison Approves Zoning Ordinance

By JOHN PRIBISH

EDISON—All is quiet again on the municipal affairs front here.

The stillness is the result of favorable action on the controversial zoning ordinance by the Board of Commissioners last night.

SRO SIGN UP

The standing-room-only crowd of about 150 persons immediately greeted the decision with applause. The commissioners in turn were showered with praise for the action by representatives of civic groups, who favored adoption, and others.

The vote was unanimous to adopt the ordinance, which revises in its entirety the zoning ordinance adopted in 1950. The initial public hearing was held at the board's Nov. 27 meeting and ended at 1:10 a.m. Thanksgiving Day.

At that time, since there were arguments for and against the ordinance during a 2½-hour period, the commissioners moved to continue the hearing until last night.

The decision obviously caught some of the residents by surprise. Several civic groups had large delegations on hand to push passage of the ordinance.

Before the board's decision was made known, Joseph Rosko submitted a petition signed by about 400 persons urging adoption of the zoning measure.

He said, "This is a sample of the collective opinion of the residents of Edison."

Commissioner Joseph Costa, who said he was speaking on behalf of the majority party, made the following statement before making the motion to adopt the ordinance:

"It is our opinion that the last meeting revealed several meritorious instances deserving of additional consideration. Ordinarily these situations should be referred back to the Planning Board, which, under the law has from 30 to 45 days within which to consider and recommend to the governing body.

"Due to the imminence of a new government Jan. 1 time does not permit the normal procedures. We are advised by the township attorney (Christian J. Jorgensen) any map realignment at this time would require re-publication and additional hearings running beyond our term of office. We are also advised that there might be some question as to the legality of such procedure if adopted.

"We also agree with the members of the Planning Board, particularly Mr. (Prof. Frank G.) Helyar and Mr. (Jack G.) Dickson, when they say the zoning ordinance is not a 'perfect instrument.'

"However, the greater good at the least expense to the township will be best served by the adoption of the presently recommended zoning ordinance."

Crowd Applauds

Costa then recommended the board "adopt the ordinance as is at this time." Applause greeted the statement. Commissioner Julius Engel seconded the motion.

At this point, Mrs. Harry Hooley said she could not understand why the zoning ordinance is being adopted before the master plan is publicized.

Helyar, Planning Board chairman, explained that the zoning measure and map comprise the first step toward finalizing the master plan. Helyar said the master plan is ready. He then thanked Costa for his motion.

The public hearing was declared closed by Mayor Thomas J. Swales Jr. and a vote taken on the measure. Voting for adoption were Swales and Commissioners Costa, Engel, Martin J. O'Hara Sr. and Brace Eggert. The commissioners were applauded again at the conclusion of the vote.

Immediately an unidentified representative of the Clara Barton Residents Assn. expressed his appreciation in behalf of the organization. He was followed by George T. Morse, president of the Pumptown Civic Assn.; Neil Corcoran, president of the Edison Taxpayers Assn.; an unidentified representative of Sommer Brothers; Mrs. Charles Wira, president of the Women for Edison, and H. Williamson Ghriskey, Planning Board member.

Ghriskey, speaking in behalf of the Planning Board, said he was "very grateful for backing us (Planning Board members) tonight."

Mrs. Wira then suggested a "rising vote of thanks" for Helyar and the Planning Board for their work in connection with the new zoning ordinance. Most of the audiance and commissioners complied.

THREE FOR ONE

EDISON—The Board of Commissioners last night passed a resolution canceling its Dec. 25 meeting because the date falls on Christmas.

However, special meetings will be held Dec. 18, 20 and 31.



ME FIRST—The Druids used mistletoe because they believed it had curative powers. Now it has become a symbol of peace and friendship, and is hung over the entrance door. All who stand beneath it are entitled to a kiss. And from the looks of it, Ed Horvath of Highland Park and John Hreha of Linden are wasting very little time to become the the first to kiss Miss Barbara Baron, Miss Raritan Arsenal, as she hangs up the mistletoe at the Officers Club at the Army ordnance installation in Edison.

Public Invited to Inspect Modernized Banking Office

JAMESBURG — Customers and friends of the Jamesburg office of the First National Bank of South River have been invited to inspect the completely modernized banking quarters at W. Railroad Ave. and Church St. Saturday.

With an attendance of several thousand expected at the bank, the Chamber of Commerce and local merchants are taking advantage of the opportunity to attract additional holiday shoppers by offering special promotions.

William W. Drake, assistant cashier and manager, in extending the invitation on behalf of the bank's staff and advisory committee, announced the hours of the reception and preview will be from 10 a.m. to 5 p.m.

Conducted Tour

Officers and directors will be on hand to greet the bank's guests who will be given a conducted tour of its facilities along with an explanation and demonstration of the different types of equipment used in serving the customers.

Souvenirs will be distributed and a gift will be presented with each new account opened with a deposit of $10 or more.

The Jamesburg office has been serving the people of Middlesex County since 1864. Its national charter, which was continued when the First National Banks of South River and Jamesburg consolidated a little over a year ago, is one of the oldest in the nation.

The recently completed improvements include restyling the teller cages to the modern counter type. The original marble base was retained and a new upper structure and ledge in mahogany and formica were added to it.

All new metal counters with tops of steel and linoleum covering were installed for the use of tellers.

The officers' quarters have been carpeted and the partition in the manager's office has been replaced with a folding curtain.

The bookkeeping department was moved to the mezzanine which has a partition across the entire front. The upper portion is glass and the bottom portion is mahogany.

A lift was purchased for use between the first floor and mezzanine.

Also constructed was a ladies room, and a new directors room finished in knotty pine paneling.

Other improvements include new flooring and acoustic ceiling and a new electric power generator has been placed in the basemet.

The entire interior has been repainted, and new lighting fixtures replace the old.

Music Provided

Music for the benefit of customers and personnel will now be provided at regular intervals during the banking day through the Muzak system.

Complete savings, checking, borrowing, and safekeeping services are provided by the Jamesburg office. Other modern conveniences include auto bank and sidewalk teller service.

Members of the Jamesburg Office Advisory Committee are George W. DeVoe, T.C. Emens, Walter O. Pierson and Jacob Weisert.

In addition to Drake the staff includes Robert E. Jeffrey, assistant manager; Eileen L. Bunn, Shirley E. Combs, Edward W. Dillon, Jeanette Dow, Caroline M. Guensch, Carolyn D. Pierson, Myrtle B. Rogers, Alberta A. Siemons, Doris H. Stillwell, Wayne N .Terranova, Katherine F. Thompson, and Tiiu P. Vainu.

The First National Bank, with offices in Jamesburg, South River, Spotswood, and Lawrence Brook, has total resources in excess of 27 million dollars.

Directors of the bank are George W. Albro; Harold R. Armstrong Jr., Jacob Brodsky, Alfred K. Burke, George L. Burton, William C. Denny, William W. Drake, Robert F. Fountain Jr., John H. Herche, Earp F. Jennings Jr., Matthew A. Maliszewski, Joseph G. Mark, William H. Morrison, Richard R. Rohde, Wilbur C. Rose, Burton Morgan Smith, Dr. John Albert Smith, Emil E. Weisert, and Charles Whitehead.

The officers are Mark, president; Albro, chairman of the board and vice president; Burton and Herche, vice presidents; Smith, cashier and secretary to the board; Frederick Kern, assistant cashier; Charles A. Eberwein, assistant cashier; Rose M. Kern, assistant cashier; Edward L. Kahler, assistat cashier; Robert J. McKenna, controller; William W. Drake, assistant cashier; Ralph A. Wilkinson, assistant cashier; James Crowley, supervisor, bookkeeping department; Jessie B. DeHart, trust officer; and Eberwein, assistant trust officer.

Petitions Ask For Abolition Of Districts

EDISON — Petitions from residents of the township's five fire districts requesting abolition of the districts were received at last night's Board of Commissioners meeting.

A public hearing on the petitions was set for 8 p. m. Dec. 20 at a special meeting of the board in the Municipal Building.

By law, the move to abolish the districts must be initiated by at least 20 freeholders (property owners) in writing to the governing board.

Step Recommended

A recommendation that the districts be abolished by the board before Jan. 1, the date the new mayor-council form assumes office, has been made by Fred W. Stickel, consultant on local government.

A letter was received from Mayor-elect Anthony M. Yelencsics, who wrote on the subject in behalf of himself and the seven councilmen-elect. He asked the board to consider favorably a move that would facilitate an orderly transition to the new form of government.

The legal advice on the issue, he said is that the districts "are ended as of Jan. 1," and that "the powers and duties of the fire commissioners devolve upon the governing body."

Yelencsics wrote that "there is legal doubt about the position of the fire districts after Jan. 1." "To us," he continued, "it would be inconceivable that we retain the fire districts with their separate taxing power without the fire commissioners. In order to clear away all legal doubts about the status of the fire districts after the first of the year, we propose to proceed with their elimination in the manner provided clearly for in law."

The mayor-elect asked for favorable action on the petitions seeking abolition of the five fire districts.

An ordinance calling for the construction of storm sewers in Stoney Road and authorizing an expenditure of $15,000 from the capital improvement fund to finance the project was introduced. The public hearing will be held at the Dec. 31 meeting, which is at noon.

Another ordinance seeking the vacation of Foster St., a paper street, was also introduced and the public hearing was set for Dec. 31.

The board announced its denial of a request of Edison Liquors of Route 27 and Suttons Lane to transfer its retail liquor license to another location on Route 27.

A letter was received from Joseph Rosko, executive director of the Housing Authority, informing the board that the term of William S. McCord had expired Dec. 3.

The contract for the first phase of the township extensive sidewalk construction program was awarded Nazzareno Alimonti for $39,819. It was the lowest of five bids received earlier in the meeting.

The sidewalks will be constructed in the Piscataway town and Lindeneau sections and a portion of the former Stelton section on streets leading to the Stelton School, Bonhamtown School, St. Matthew's School and Edison High School.

Borough Democrats To Elect Tonight

METUCHEN — The Metuchen Democratic Club, holding its last meeting of the year tonight at 8 in the American Legion Hall, Lake Ave., will elect oficers for 1958.

Vice President Nicholas A. Priscoe will conduct proceedings in the absence of President Thomas J. Patten.

Supplementing the recommendation of the nominating committee, additional nominations will be accepted from the floor.

A report will be heard from the bylaws revision committee.

150 LOTS SOLD BY TOWNSHIP

EDISON — Some 150 township-owned lots were sold for about $60,320 at public auction last night at the Board of Commissioners meeting. The original bids totaled about $36,445.

There was heavy bidding on a number of the parcels. The largest sale was made to Giaquinto Brothers, builders, who bid $19,500 for 16 lots in the area of Chestnut St., Willow Ave., Andre Ave. and Central Ave. The original bid of $11,450 was made by Arthur Busby.

A great deal of interest was created in the spirited bidding for parts of two lots on Route 27 and Mary St. The original bid of $1,500 was made by Robert G. Ballon. However, the land brought $8,275 from Robert W. Paulus.

SOUTH RIVER BOY IN SEMI-FINALS

SOUTH RIVER — Joel Shapiro, a senior at South River High School, is one of 7,500 semi-finalists in the National Merit Scholarship competition, Principal Fred H. Williams announced today.

The semi-finalists outscored 300,000 seniors in a qualifying test given in October at 14,000 high schools.

The eventual winners will receive a total of our million dollars in scholarships sponsored by 60 business and industrial firms, professional societies, foundations and individuals.

Shapiro, who is the son of Mr. and Mrs. Leonard Shapiro of 71 Canterbury Rd., East Brunswick, will, with the other semi-finalists, take a three-hour exam Jan. 11 as the next step in the competition.

South Amboy May Require New School

SOUTH AMBOY—A new public elementary school to replace the old 4th Street School may be "desirable and necessary," Superintendent of Schools James F. Tustin told the Board of Education last night.

He made the comment after Mayor Joseph Charmello asked the board to meet with him and the City Council to discuss the future of the old school, unused since 1950. The building had been turned over to the council several years ago, but with a proviso that it be used only for municipal purposes.

New Homes Planned

Charmello asked Tustin and the board whether it might be possible to repair the school—sections of which are 60 or more years old—and reopen it. He said current city plans for the 85 acres of waterfront land fill include 150 homes, and that a housing developer is planning to build 63 homes off Stevens Avenue about two blocks from the school site. In addition, he said, sites for several new homes will be created with the current extension of 4th Street.

"We wouldn't look very smart to tear it down and then find we need a new school," Charmello commented.

Board President Alfons Kolakowski told the mayor the building had been condemned as a school by the state and therefore might not be re-approved by the state, even if repaired.

Tustin said that in 1916 a safety survey of the school turned up the fact that a wooden floor supported one classroom directly above the furnace room. The surveyors, a committee appointed by the city, discovered, according to Tustin, that at times flames leapped out the furnace door licking at the wall and charring floor beams. The committee recommended the wooden floor be "replaced with a reinforced concrete floor immediately," Tustin said.

"That was in 1916," he continued, "and now in 1957, that floor is still of wood."

He also said toilets in the building are in the basement, and current state codes require sanitary facilities on all flooors. The school is three stories high.

At present, Tustin said, all the city's school children can be handled in the city's single brand new, elementary school on John Street. He told the mayor that as many as 200 more pupils could be fitted into the school system, provided they were spread out more or less evenly among all 12 grades.

But, he said, "some day the school population in the north end of South Amboy might become big enough so that it would be desirable and necessary to have a school in the 4th Street area."

He said a "modern four or five classroom school" to also include "such auditoriums or public rooms as might be necessary" would be preferable to and cheaper than remodeling the old school.

The board agreed to meet with Charmello and the council at an undetermined date, but asked its attorney, George Kress, to look into the status of the old building's deed.

Work on New School Budget Started in Piscataway Twp.

PISCATAWAY TOWNSHIP—Work on the 1958-59 budget has been started by the Board of Education.

President Elliot Bartner said last night that it is not possible to estimate the increase since only one session has been held and about four additional meetings will be necessary before the budget is ready for board action at its meeting Jan. 20.

Face Many Problems

The board, he said, is confronted with such problems as what to do about teachers' salaries, providing costs for adding the eleventh grade to the township's new high school, plus providing for additional elementary school teachers to take care of the anticipated increase of kindergarteners next September.

The board must also add $70,000 to its bonded indebtedness appropriation toward cost of the $2,970,000 high school, which was opened in September.

Plans to cut down on construction costs by either having the board's maintenance staff build classrooms or acquiring mobile classrooms, or both, also have to be decided before the budget is completed.

The board held a five-hour budget conference Tuesday night, which was attended by the Township Committee. The two bodies had agreed to attend each others budget meetings last August, when the Township Committee withdrew its proposed referendum for the November general election. Voters would have decided whether the school board would become an appointive body, instead of an elective body.

The board has determined from the state Department of Education that it can legally have its maintenance staff build classrooms and include the cost in the budget. Bartner said that the state department had pointed out a number of reasons why such a plan could delay construction.

The board had estimated that classrooms could be built at about half the cost of awarding contracts. A saving in interest would also be realized by not having to issue bonds under the "do it yourself, pay as you go" plan. Board members have made a trip to Maryland to ispect mobile classrooms used there and had decided that they would also be cheaper than building under contract.

The second budget conference will be held next Wednesday night. The board's regular meeting will be Monday night in the administration building.

PLACE SECOND IN CONTEST

EAST BRUNSWICK — Mr. and Mrs. Willard Herbert placed second in the state young couple of the year contest, it was reported last night at a meeting of East Brunswick Grange No. 151 in the grange hall.

Mrs. Theodore Nenninger, one of the delegates to the N. J. State Grange meeting last week in Atlantic City, also announced that the grange had been presented with an award for placing seventh in the National Grange community service contest.

Stanley Ripish was reappointed Middlesex County deputy at the state grange session. Others attending were Mrs. Henry D. Serick, Theodore Nenninger, and Mrs. Stanley Ripish.

The grange decided to hold a public card party in the hall on Dec. 28 with the officers in charge. Plans for a public installation of grange officers and Juvenile Grange No. 26 on Jan. 8 at 7:30 in the hall were made.

Officers will meet Monday to plan the program.

Donations of food for a basket to be given a needy family for Christmas will be made by members at the meeting Wednesday. The home economics committee will be in charge of a Christmas program and will decorate a tree during the meeting.

SUNDAY PO SERVICE

SOUTH RIVER — In a story earlier this week, hours for Sunday window service at the South River Post Office were omitted, General delivery, stamp and parcel post windows will be open from 12 noon to 4 p.m. this Sunday, Postmaster Mrs. Amelia S. Applegate said. The windows will not be open on Sunday, Dec. 22.



JUKE BOX MUSIC—Thanks to the Windsor Park Civic Assn., the Irwin School in East Brunswick has music available at all times. The juke box, also available for teen-age council dances, has been donated to the school by the association. Trying it out yesterday are Michael Fore and Carol Boig, who are dancing. Mary Ann Boshko and Bill Gruver choose the records without having to put in money.



SHOPPING BENEFITS VNA—Michael Jacobs, right, turns over checks amounting to $425.58 to Mrs. Marion Terracciano, staff nurse who covers Bridgewater Township and Raritan areas for the Somerset Valley Visiting Nurse Assn. Jacobs' contribution to the local nursing agency was the result of a shoppers' benefit sponsored during the summer in two of his stores.

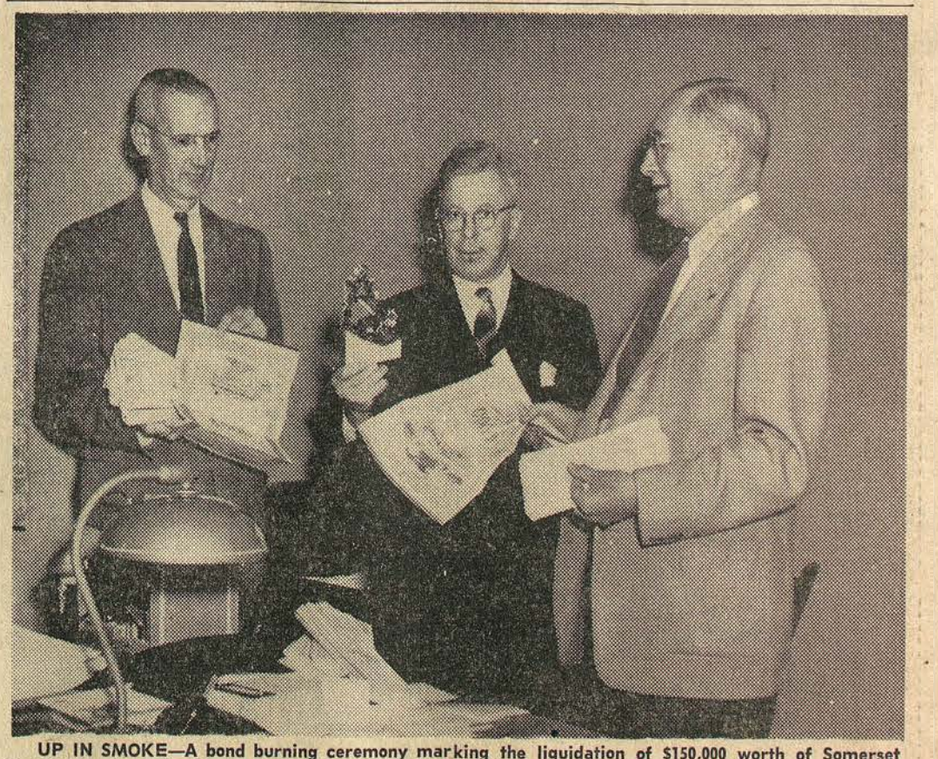

UP IN SMOKE—A bond burning ceremony marking the liquidation of $150,000 worth of Somerset Hospital bonds took place yesterday at the hospital. The bonds were issued in 1935 and purchased by interested citizens, banks and businesses to assist the hospital in its capital improvement program of 22 years ago. Shown at the ceremony are, left to right, Charles A. Studdiford, representative of the Somerville Trust Co.; Wilfred O. Langille, president of the board, and Lloyd Hoagland, treasurer of the board.

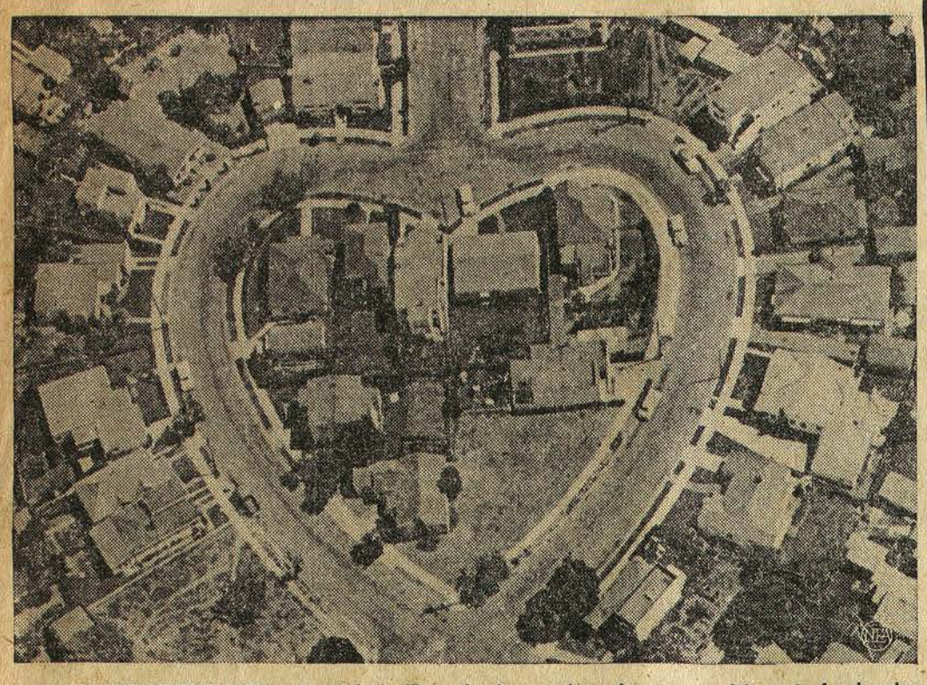

HEART OF THE CITY — And it looks like a dandy spot for a honeymoon. It's part of a housing development at San Bruno, Calif., where the builders apparently have gone all out to capture the hearts of prospective buyers. The street surrounding this particular section is called Carlton Terrace, but the main artery leading in from the top is appropriately named Cupid Row.

YULE LIGHTING CONTEST STARTS

Entry blanks for the residential Christmas Lighting Contest sponsored by the New Brunswick Junior Chamber of Commerce are now available at 20 local business establishments.

They may be obtained at Camera Craft, Public Service, Brunswick Displays, P. J. Young Dry Goods Co., Nathan's, Koselle's, Arnold Constable, Vielhauer Tree Co., Sears, Miller's Hardware, Reed's, New Brunswick Electric, State Theater, Rivoli Theater, Friedman Electric, John's Busy Corner, Frisch, Hardware, Jabberwock, Freese Camera Shop, and the Peoples National Bank.

Those planning to enter the contest are asked to pickup their entry blanks at their convenience, fill them out, and mail them to the address designated.

Prizes will be presented to local winners and the first place winner will be entered in General Electric's $5,000 National Christmas Lighting Contest.

The U.S. Navy is building a modern air-sea base at Rota, Spain, only 40 miles from Palos, the tiny port from which Columbus sailed in 1492 to discover the New World.

University Offers Milk Test Training

Rutgers University's annual short course for persons who wish to become licensed milk testers will be offered on Jan. 20-23.

According to Westervelt Griffin, assistant dean of the College of Agriculture, the course will be given only if 10 persons register by Jan. 16. Examination for New Jersey milk tester's license will be given on Jan. 23.

The course will include approximately 15 hours of lectures, 12 hours of laboratory work and two hours of examination. Laboratory work consists of testing milk, cream and skim milk for fat, preserving milk samples, methods of sampling milk and acidity tests.

Further information can be obtained from the Office of the Dean, College of Agriculture, New Brunswick, N. J.

TANK JOB

CLEVELAND (AP) — Victor Yonke, 28 of Cleveland had a ready explanation for officers who stopped him for speeding 100 miles-per-hour on Municipal Shoreway.

"I was trying to get to a gas station before I ran out of gas," Yonke said. He went to jail anyway.

JURY RETURNS $4,600 VERDICT

Miss Sarah Giarlo of 10 S. 9th Ave., was given a verdict of $4,600 yesterday by a jury of five women and seven men before Judge Bernard W. Vogel in County Court. Her brother, Anthony, received $100.

The verdicts were given to compensate for injuries suffered Dec. 13, 1956, while passengers in the car of their brother, Frank, same address, a defendant to the suit. Willie Ratliff of 16 Howard St., owner of the other car involved in the accident, also was a defendant.

Both drivers charged the accident was the result of the negligence of the other at Magnolia Street and S. 2nd Avenue, Highland Park. The jury by its verdict against the men held both were responsible.

The plaintiffs were represented by Jack Wysocker, their brother Frank by Ralph Campbell, and Ratliff by Joseph Stevens.

FIRE ESCAPES
Made to Tenement Requirements and City Ordinances
JOHN MALTESE
IRON WORKS
Ornamental Iron Railings
CODWISE AVE. & REED ST.
CH. 9-4350

Driver Who Hit Bump on Pike, Asks Damage of $500,000

Charging that the New Jersey Turnpike Authority and one of its contractors, Union Building and Construction Corp., were negligent in the construction and maintenance of the interchange at Ridgefield Park, George J. Strauss of Newark, has filed suit against both in Superior Court asking damages of $500,000.

He alleges that he suffered serious injuries April 4, 1956, when his car struck a bump and depression of the pavement at the interchange.

Revlon, Inc., of Route 27, Edison, has sued Mecca and Son Trucking Co. of Jersey City, for $3,000 in Superior Court. That amount is claimed due for merchandise supplied by the Edison company but nevr delivered to customers by the defendant.

John Papp Jr. of Perth Amboy, administrator for the estate of Frank Czapla, late of Edison, is defendant to a Superior Court suit in which different plaintiffs claim estate funds for services rendered the deceased during his lifetime.

Mr. and Mrs. Anthony Sharo of Grandview Ave., Edison, ask $4,540 for an apartment rented to Czapla, meals supplied to him, and care of his apartment from Jan 1, 1954, until his death May 28, 1955.

Mr. and Mrs. Wilbur Blanchard of 10 Wolff Ave., Edison, claim $3,110 for room and board from April 28, 1948, to Jan. 1, 1954.

Samuel C. Masiello of 8 Mitchell St., South River, asks Superior Court to set aside a realty conveyance by him because he has been ousted from the premises at David St., that place.

He asks the court for possession of the David St. property occupied by Mr. and Mrs. Michael C. Covino. Masiello alleges he conveyed the property to the defendants April 24, 1953, under the agreement he would have the right of occupancy for life. He says the defendant put him out of the property Sept. 2.

Seeks $10,000

Mrs. Ann Sullivan of 7 Pinetree Dr., Sayreville, seeks $10,000 in a Superior Court suit because of burns of her scalp, head and neck. Her husband Joseph asks $2,500 additional for medical expenses.

The suit is against Carousel Hairdressers, Inc., operator of the salon at the Sayre Woods Shopping Center, Rt. 9, and Ernston Rd., Madison Township. Mrs. Sullivan says she suffered the burns there in April while having a permanent wave.

Mr. and Mrs. Norman J. Colucci of 111 Bertram Ave., South Amboy, have filed suit for $28,500 in Superior Court because of injuries and property damage suffered Oct. 28, 1956. Their car collided with a bus at Asbury Park owned by Asbury Park-New York Transit Co., defendant to the suit.

Anthony Cossavella of Green Brook, seeks $1,622.78 in a County Court suit against Caeser's Inc., of South Plainfield. That is the balance claimed due for merchandise sold and delivered.

Francis S. Gallagher of 565 Lyman Ave., Woodbridge, and William Cleary Sr. of 30 Cozy Corner, Avenel, owners of two of the cars involved in a three vehicle accident Dec. 21, 1956, at Route 1, Linden, are defendants to a $47,000 Superior Court suit. It was instituted by Mr. and Mrs. Albert Weiss of Brooklyn, owners of the third vehicle.

Death of a pedestrian Dec. 7, 1956, as the result of an accident at Perth Amboy is the basis for a $10,000 Superior Court suit. It was instituted by James Mellas, administrator for the setate of Nicholas Gregokis, victim of the accident, against Universal Amusement Co. of Perth Amboy, owner of the vehicle alleged to have struck the man.

Mr. and Mrs. Louis Tofrich of Perth Amboy seek $100,000 in a Superior Court suit because of injuries and property damage suffered Feb. 28 when their car was involved in a three vehicle accident in Carteret Road, Port Reading.

Drivers of the other vehicles named as defendants are Kenneth Rogers of 408 Raritan St., South Amboy, and Anne M. Kwiatkowski of Port Reading.

Business World

John L. Fairbank, formerly of New Brunswick and now of Metuchen, has been promoted and transferred to the position of railroad sales service engineer in the Jacksonville, Fla., district of the Shell Oil Co. Fairbank, a Rutgers graduate, was a company sales representative in the Newark district.

E. R. Silvers Jr., son of the late E. R. Silvers, former dean of men at Rutgers University, has been named vice president in charge of development at the Grand Union Co.

Francis L. Winslow of Plainfield has been elected president of the Plainfield-Union Water Co. He was secretary-treasurer of the company for 30 years.

John A. Bornmann Jr., of Charleston, W. Va., has joined the Du Pont Co.'s photo products research laboratory in Parlin as a research chemist. In 1956 he studied in Stuttgart, Germany, on a Fulbright Fellowship.

Donald P. Kircher, of Washington Corner Rd., Bernardsville, has been elected president of The Singer Manufacturing Co., succeeding **Milton C. Lightner,** of Ridgewood, who has been elected to the newly created post of chairman of the board of directors.

Lightner joined the organization in 1927 and was elcted president in 1949. He has served this year as national vice president of the National Assn. of Manufacturers.

The appointment of **Lowman T. Ohmart** as director of industrial engineering for Mack Trucks Inc. has been announced by **P. O. Peterson,** president. Ohmart was formerly with the Armstrong Cork Co., Lancaster, Pa.

Election of **James P. Davis,** of New York City, as vice president, record operations department of RCA Victor Records, and **Walter W. Bullock,** Englewood Cliffs, vice president, record albums department, has been announced by **George R. Marek,** vice president and general manager of the RCA division.

C. S. Griffith, of Dalton Pl., Edison, has been appointed manager of production control at the Wstinghouse Television-Radio Division. He joined Westinghouse in 1942 at the Sunbury, Pa., plant and was transferred to Edison in 1951.

Harvey R. Cook, of Elizabeth, has been named a vice president and account excutive of The Shivell-Hall Co., New York City advertising agency. A graduate of Rutgers where his father was the late Dr. Mel T. Cook, a professor, Cook is a lecturer on advertising and marketing in the Rutgers evening college.

E. J. O'Leary, executive vice president of The Rubberoid Co., has announced appointment of **John Lang,** Greenwich, Conn., and **Frederick K. Sweeney,** Mobile, Ala., to fill top positions in the company's sales department.

Lang will be general merchandising manager and his former post of general sales manager will be taken by Sweeney.

Arnold B. Rosenthal, of New Brunswick, was one of the outgoing trustees of the New Jersey Society of Certified Public Accountants who received testimonials at a recent meeting in Newark.



BODNAR'S LIQUOR STORE
41 GEORGES ROAD — CHarter 9-4200



IMPORTED La Casa Brandy 10 Years Old **$3.99** Fifth

IMPORTED Canadian Oaks **$4.19** Fifth — LIGHT & MELLOW

GRAND MANOR EXTRA FINE **CHAMPAGNE** **$2.49** Fifth
WHITE — PINK — SPARKLING BURGUNDY

CLINTON BLENDED WHISKEY $2.99 Fifths; $3.69 Qts. — Better Than Ever

COLLEGE CLUB CORDIALS Blackberry, Apricot Peach, Rock and Rye Kummel, Creme De Cocoa, Creme De Menthe **$2.69** Fifth

COLLEGE CLUB 100% PURE CALIFORNIA WINE
PORT, SHERRY, MUSCATEL **$2.59** Gal. | SAUTERNE, BURGUNDY, BARBARONE, ZINFANDEL, BODNAR'S **$1.79** Gal.

ALL ABOVE ITEMS BODNAR'S EXCLUSIVE

FREE! DELIVERY PARKING FREE!

CAMERA CRAFT BEFORE CHRISTMAS SALE!
BIG SAVINGS ON BRAND NEW FAMOUS NAME CAMERAS, PROJECTORS, MOVIE EQUIPMENT, BINOCULARS, EXPOSURE METERS, ETC.



Sale! SPECIAL PURCHASE! BINOCULARS DELUXE PRISM
Brand new feather weight all metal construction, precision ground, coated optics - hard coated on 16 surfaces, CENTRAL FOCUSING. Complete with case and straps.

Size	Reg.	Sale
6x30	$39.50	$21.50
7x35	$47.00	$23.95
7x50	$53.50	$28.95
8x30	$43.00	$22.95
10x50	$55.00	$32.95

PLUS 10% F.E.T.

DELUXE OPERA GLASSES including case Reg. $14.95—Sale $10.95

8mm KODAK DIAL-LITE VIEWER SALE $5.49 REG. $12.95 — Ingenuius dial lets you control amount of light. Just plug into any outlet, slip in a slide.

CRYSTAL BEADED 30x40" SCREEN — Camera Craft SCREENS — Tripod model Collapsible, easy to store. Metal carry case. Reg. $14.95 SALE $7.49 SAVE $7.46

FAMOUS MAKE 4-LITE MOVIE LIGHT All Metal Folding Unit SALE $3.79 — Bulbs Extra — Comes with carryall container, folds to 14", double UL approved switches.

IDEAL CHRISTMAS GIFT For Every Camera Fan — Genuine Leather Diamond GADGET BAG SAVE $10.00 — Here's a wonderful all - purpose gadget bag—low priced, too! Complete with shoulder pad, carrying straps. REG. $15.95 SALE $5.95

BRAND NEW ALPEX EXPOSURE METER COMPLETE WITH METAL CHAIN, CASE — ASA speeds from 6 to 800; Sealed photo cell; Incident light screen. Reg. $8.95 SALE $5.95

For CHRISTMAS GIVING Save $26.00 on brand new KODAK 35 SIGNET CAMERA Reg. $75.00 SALE $49.00 — f3.5 lens; Synchro shutter, to 1/300th; Built-in flash synch.; Coupled range finder

BRAND NEW QUICK SET ELEVATOR TRIPOD — 3 section; All metal construction; Extends to 58½"; 12" elevator rise; Pan head included. Reg. $21.95 SALE $11.95

Save $9 on Brand New 8mm KINOTEL TELEPHOTO LENS — Wonderful gift for every movie fan. Coated for most 8mm movie cameras. REG. $15.95 SALE $6.95

SOLIGOR REFLEX — 7 shutter speeds to 1/300 sec.; Split image reflex focusing finder; Built-in sports-finder; Coated f3.5 lens; Flash synchronized shutter. SALE $17.95. Reg. $40.90 CASE $3.95

REELS & CANS ALL STEEL HEAVY GAUGE

	EACH SET	3 SETS
8mm 200 ft. Reg. $1.10	49¢	1.39
8mm 300 ft. Reg. 1.20	57¢	1.59
8mm 400 ft. Reg. $1.60	69¢	1.99
16mm 400 ft. Reg. $1.60	69¢	1.99

35mm Magazine Slide Carry Case — Reg. $23.95 — with 12 trays, each holds 30 slides—all metal storage carrying case. SAVE $14.00 SALE $9.95

MANSFIELD EDITOR-VIEWER — Comes complete with viewer, 400 ft. rewinds, deluxe splicer. Carrying case, 4.95. Reg. $48.95 $19.95

Be on the lookout for MUTNIK

20X PRISMATIC SPOTTING SCOPE — Precision coated optics assure hairline sharpness and a bright field of view, 40mm objective lens. Compact and lightweight. Comes complete with tripod and genuine leather case $24.95

ASTRONOMICAL TELESCOPE $49.50 COMPLETE WITH 60" TRIPOD & ACCESSORIES. Explore Muttnik, Sputnik, and the heavns, the moons of Jupiter, the rings of Saturn. This fine instrument gives pinpoint clarity . . . comes complete with 2 eyepieces—40X and 88X and prism diagonal. Objective lens to 47mm.

30x40 SPOTTING SCOPE with TRIPOD — Excellent all around spotting scope designed to give brilliant image of pinpoint targets. Large field of view, extremely lightweight. $16.95

20X Telescope with Tripod Attachment COMPLETE WITH GENUINE LEATHER CASE $10.95 — Precision made achromatic 2-draw telescope, 30mm coated objective lens. Equipped with attachment that permits mounting on tripod.

GIFTS FOR THE BUDDING SCIENTIST! MICROSCOPE OUTFITS — 93-piece Laboratory incl. Mark XV Turret 60-450X Microscope — Complete laboratory consists of 60-450X turret microscope with 2 oculars—6 different powers of magnification; hardwood cabinet, dissecting tools, burner, etc. Sale $21.95

OTHER OUTFITS FROM $5.98

ARGUS C3 OUTFIT — Camera, Case, Flashgun, complete like new outfit. REG. 69.50 SALE $49.95

ARGUS C44 OUTFIT — Camera, Case, Flashgun, complete like new outfit. REG. 117.00 SALE $84.95

KODAK SLIDE PROJECTOR — Model 1 with Kodak Redimatic changer. REG. 64.50 SALE $46.50

KONICA III — Latest model, F2 lens. Case extra. REG. 124.50 SALE $79.50

REVERE MODEL 40 — 8mm magazine camera, F2.5 lens. REG. 104.50 SALE $72.50

35MM SAMOCA — F3.5 lens, coupled range finder, case. REG. 29.95 SALE $22.50

35mm SOLIGOR "45" OUTFIT — Complete 35mm outfit including camera and case. Coated F4.5 lens, 1/25 to 1/200 sec. & B. Sale $13.95 VALUE 39.50

KODAK HAWKEYE FLASH OUTFIT — Gift outfit has everything from camera and film right down to bulbs and batteries. Wonderful Xmas gift! REG. 15.25 SALE $11.50

KODAK DUAFLEX IV FLASH OUTFIT — Complete with camera, film, flashholder. For indoor - outdoor pictures. REG. 25.25 SALE $18.75

BROWNIE BULL'S EYE FLASH OUTFIT — Gift outfit includes camera, film, flash unit, bulbs, batteries, etc. REG. 19.95 SALE $14.75

RICOH 35 KIT — Complete with case and flash, F3.5 coated lens, Rapid auto-wind and fan folding flash. SALE $42.95 Reg. 59.95

KODAK PONY 135 OUTFIT — F3.5 lens, speeds to 1/300th. Outfit comes complete with flashholder and case. REG. 49.95 SALE $31.95

KODAK BROWNIE STARFLASH KIT — Wonderful for color and B & W. Save $2.46. REG. 9.95 SALE $7.49

KODAK BROWNIE STARFLEX KIT — Save $4.25. Perfect gift for anyone. REG. 16.50 SALE $12.25

TRAYS for B&H, TDC, Viewlex, AO Reg. $1 ea. 34c ea. 3 for 99c

Camera Craft

REMEMBER at Camera Craft you not only get LOW PRICES you also get SERVICE! Camera Craft Where salesmen are cameramen!

405 GEORGE STREET
NEW BRUNSWICK, N. J. CH. 7-0069
OPEN EVENINGS 'TIL 9 P.M.

BUY NOW! PAY LATER UP TO 18 MONTHS TO PAY!

10-DAY MONEY-BACK GUARANTEE ON ALL EQUIPMENT

Other Stores: Manhattan • The Bronx • Westchester • Conn. • L. I.

Edison Delays Zoning Action After Post-Midnight Session

By JOHN PRIBISH

EDISON — The public hearing on the proposed new zoning ordinance started Wednesday night, ended early Thanksgiving Day morning and will be continued at the Dec. 11 Board of Commissioners meeting.

The ordinance to amend in its entirety the zoning ordinance adopted July 11, 1950, was condemned and praised by many of the approximate 50 persons during the 2½-hour hearing of the five-hour session.

Pros, Cons Aired

When the smoke had cleared from the pro and con verbal skirmishes, some directed at personalities at times, the board moved at 10:10 a. m. to continue the hearing at its next regular meeting.

The hearing was preceded by the reading of the 64-page document by Oscar Kaus, municipal clerk, and Commissioner Joseph R. Costa, who presided in the absence of Mayor Thomas J. Swales Jr. It took them 2 hours and 10 minutes to read the ordinance.

Two attorneys and a realtor, all from out of town, headed the forces objecting to the measure's adoption, while residents from various sections of the township urged immediate passage of the ordinance.

Nathan Duff, Perth Amboy attorney, who said he was representing a client owning 55 acres in the northwest section, attacked the planning of the zoning measure. He said: "I think the Planning Board and your engineer have left out the human element."

Duff charged that in the rural zone there would be provisions for fish hatcheries and dog kennels, but none for recreation. He said that from his examination of the ordinance the standards are "illegal" and that the measure can be set aside on appeal.

The attorney claimed that the view reflected in the ordinance is not the view of the majority of the people and that "a very serious mistake has been made." His statement that the ordinance should be rejected was greeted with applause.

Duff, whose client owns land in the proposed AA residential zone, said he is not seeking to change that classification and that he was "happy and satisfied" it was not going to bring in small homes. "We are not asking for downgrading," he emphasized in response to criticism directed at him by one of the residents.

Other opponents to the ordinance were Robert S. Greenbaum, Newark attorney, who said he was representing the owners of land mentioned by Morris Goldfarb, Perth Amboy realtor, also an objector.

Greenbaum suggested further consideration should be given, since there "are certain inequities in this ordinance." The land in question is in BB residential and is located between Route 1, the Woodbridge border and the N. J. Turnpike, fronting on Grandview Avenue.

A switch in view was made by Joseph R. Rosko, president of the Clara Barton Residents Assn., who called for the adoption of the ordinance, although a letter under his signature was read earlier expressing a different view.

Changes His View

Rosko, who said he would be affected by the BB zoning, apologized for the stand in the letter, saying the reversal in decision was made during several conversations in the hallway earlier in the night.

He emphasized the long hours of work by Planning Board members on the ordinance and singled out Prof. Frank G. Helyar, board president, and Jack G. Dickson, member. Rosko then attacked Duff's opinion on "the human element," declaring that the "ordinance shows the human element was taken into consideration by the Planning Board."

Rosko stated: "We are (referring to the association) unanimously on record as stating that the township commissioners pass the ordinance as is."

The association's letter requested the Board of Commissioners "to detain from voting on the acceptance of the new zoning ordinance." The members asked that adoption be left for the new governing body for their study and approval.

"Such action will then place the responsibility for this measure on those going into office rather than those going out. The old zoning has functioned very effectively up till now and the relatively short period of two months would make very little difference as far as the orderly development of the town is concerned," the letter noted.

Mrs. William Gillam, who said she was against the ordinance, claimed "it is not good enough for the township." She said: "I am definitely opposed to downgrading in the northern end of the community."

Her reasons, she said, were that smaller lots would mean more families and that this condition would create complex school and tax problems.

On the BB residential zone off Grandview Avenue, Mrs. Gillam said that classification "is not high enough for that particular area."

The strongest proponent for the ordinance appeared to be Phillip Capellupo, who said: "I believe implicitly on what the Planning Board has done." He urged immediate adoption.

In reference to the legal opinion expressed, Capellupo countered: "If there is any doubt of the legality of the ordinance, let's pass it tonight and then let them take it to court to find out."

Fred Henrici said that since the Planning Board has approved the ordinance, the Board of Commissioners should vote in favor of it. He charged that the out-of-town developers have a "selfish motive," in claiming that the developers wanted "downgrading" of residential areas so that more homes could be erected on less land.

The ordinance was also favored by V. W. Moss. He asked for immediate adoption without further delay.

"I'm in favor in passing the ordinance as presented," is how Patrick Roach expressed his views.

Trailer Camps Hit

Joseph Strollo, who said he was speaking for the Raritan Homes Civic Assn., again, as at previous board meeting, attacked the trailer camps. He said the occupants don't pay taxes and don't bring in ratables.

His solution: "Let's get rid of them. Let's put up homes instead." Strollo suggested the section on trailers be deleted from the ordinance.

Dickson emphasized the time put in by Planning Board members with Theodore T. McCroskey, planning consultant, in drafting the ordinance. Dickson said: "I don't think any member of the Planning Board says the ordinance is perfect by any means."

However, he added, that unless the ordinance is passed "you have in effect repudiated the Planning Board." Dickson called for passage of the ordinance before the commissioners adjourned.

At 12:40 a. m., Walter Bradstreet, Zoning Board of Adjustment member, commented that "on this Thanksgiving Day, we should be grateful and thankful we have such a competent Planning Board."

On the ordinance, he said: "I think it's a good document. I heartily endorse this ordinance."

Helyar, in commenting on some of Duff's statements, said the attorney's arguments "didn't hold too much water."

As the minutes ticked away passing 1 a. m., there were mild shouts of "Vote! Vote!"

Seconds later, Commissioner Brace Eggert moved that the public hearing be closed. It was seconded by Commissioner Julius Engel. Commissioner Martin J. O'Hara Sr. voted "no" on the motion, saying the hearing should be continued until the Dec. 11 meeting, since there were many pros and cons on the ordinance. Engel then withdrew his second.

"Let's take a vote! Let's take a vote!" some members of the audience chanted as it appeared the issue would not be settled at the meeting.

O'Hara then moved to adjourn the hearing to Dec. 11. Engel seconded the motion. Eggert and Costa did not comment. A roll call vote was not taken. However, Costa and Eggert did not register negative votes.



FOOTBALL KING AND QUEEN—Jack Keefe, St. Peter's end, who was crowned King of Football at St. Peter's Football Dance Wednesday night at the Recreation Center, places crown on head of queen, Jackie Krauszer. Keefe broke his leg in practice session and is confined to wheelchair.

Hearing Set for Tuesday On Edison School Projects

EDISON — Township officials will attend a hearing on the need of expending $2,250,000 for new school construction and purchase of future school sites at 10 a.m. Tuesday at the state Department of Education offices in Trenton.

The hearing date on the plans for the major school project was disclosed in a letter from the state Department of Education and read at Wednesday night's Board of Commissioners meeting.

At the hearing, the commissioner of education will consider the need for the proposed new shcool facilities here, according to the letter.

Resolutions listing the $2,250,000 figure as needed to meet immediate and future school expansion were approved by the Board of Education and Board of School Estimate Nov. 18. A copy of the estimate board's resolution was received at the meeting and referred to the Board of Commissioners as a whole.

A junior high, to cost $1,600.000, is planned for a 24-acre tract at the rear of the Stelton School on Plainfield Avenue. The school will have 24 classrooms and a number of special rooms. The site is owned by the Board of Education.

The elementary building will cost $475,000 and is to be erected on a 25-acre tract off New Dover Road. The school will also have a multipurpose room. This land is one of the three future school sites to be purchased.

The warehouse-office building will be constructed on the existing junior high site off Old Post Road. It will cost $40,000.

In addition to the 25 acres off New Dover Road, other sites to be purchased are 13 acres on Woodbridge Avenue near the N.J. Turnpike and Gurley Road and 30 acres on the east side of N. Grove Avenue near Oak Tree Road. The total purchase price for the tracts was set at $135,000.

SEWER BIDS DUE DEC. 18

EDISON — Bids on the township's phase of construction of the joint venture with Metuchen to connect with the county trunk sewer will be received at a special meeting of the Board of Commissioners at 8 p.m. Dec. 18.

The resolution on the sewer bids was passed at Wednesday night's meeting of the board. According to William Rimmey, township engineer, the bids may be awarded at another special session, with the tentative date of Dec. 26. Construction is expected to start by Jan. 1.

Metuchen, which has the same start of construction date, will receive bids on its sewer projects Dec. 16. They are to be let on Dec. 18.

The commissioners rejected all bids on the first phase of the extensive sidewalk construction program on a number of township streets. New bids will be received at the board's Dec. 11 regular meeting.

In other action, the board passed resolutions authorizing the sale of 1.40 acres of land in the Sand Hills section and adjoining Raritan Arsenal to the U.S. Government for $2,950, and advertise the next sale of township-owned land in the Home News edition of Dec. 5.

TWO BOYS HURT IN COLLISION

EDISON — Two of seven school children, occupants of the same car, were injured Wednesday in a collision on their way to school. Both drivers were also hurt in the accident at Seymour Ave. and Park Pl.

The pupils, Jeffrey Katz, 5, and Stuart Katz, 7, both of 16 Bradley Dr., Haven Homes, complained of head and shoulder injuries to the school nurse, according to police.

The youngsters were passengers in the auto driven by Mary J. Walker, 41, of 57 Bradley Dr., who police said suffered shock and was taken by ambulance to St. Peter's General Hospital in New Brunswick.

Other occupants of the Walker car, but not injured, were Robert Yolinsky, 5; Ronald Yolinsky, 6, and Mrs. Helen Yolinsky, all of 8 Seymour Ave.; Drayson Edwards, 8, of 51 Bradley Dr., Dennis Miner, 10, of 46 Bradley Dr., and Dennis Walker, 6, of 54 Bradley Dr., police reported.

The driver of the other car, Mrs. Lilliam Lally, 33, of 11 Pelham Rd., received a left wrist injury and was taken by ambulance to St. Peter's General Hospital, according to police. The Lally car, which turned over, was towed away.

EX-POLICEMAN LIONS SPEAKER

PISCATAWAY TOWNSHIP—The Piscataway Township Lions Club was host Wednesday night to clubs of Region 3, Zone 1, at the Arbor Inn.

The speaker was Gustav Steffens of the Elizabeth club, former captain in the Elizabeth police department, who is manager of the Nelson Detective Agency in Elizabeth.

Steffens spoke on crime detection and explained the organizing of the New Jersey crime laboratory in Elizabeth some years ago.

Besides the host club, clubs represented at the meeting were South Plainfield, Franklin Township, Dunellen and North Plainfield.

District Governor Sol Finkelstein spoke. Also attending were Frank Diana, former district governor, and John Taylor, zone chairman.

President Raymond Boschen of the host club was toastmaster and Stephen Piluso was arrangements chairman.

A candlelight service depicting the 12 laws of scouting and written to coordinate the principles of Lionism was presented.

Burner Blaze Calls Firemen

EDISON — Raritan Engine Co. No. 1 was called Wednesday to extinguish a fire in an oil burner at the home of Francis Sousa of 25 Caldwell Rd., Nixon Park.

Police said Nicholas Peskin, a service man of the Lorraine Oil Co., was working on the burner when it ignited due to a faulty pump. There was considerable smoke and soot damage throughout the home, although there was no fire damage, police said.

MATTRESS FIRE

EDISON — A mattress fire in an unoccupied second-floor room at the home of Walter McAndrew of 83 Schuyler Dr., Haven Homes, was extinguished yesterday by Raritan Engine Co. No. 1.

Police reported damage was estimated at $35 and that the cause was not known. The fire was confined to the mattress.

These Jets Broke More Than Just Sound Barrier

PISCATAWAY TOWNSHIP — Two of four jets, out to break the speed record in a California to New York round trip, starting from California, broke the sound barrier Wednesday afternoon.

And, Mrs. L. T. Karpinski of 333 Hazelwood Pl., Arbor, reported to police, the concussion broke the plaster in her dining and living room ceilings.

SWIMMING POOL IS OPPOSED

EDISON — A petition protesting the erection of a swimming club in the northern section of the township was received by the Board of Commissioners on Wednesday night.

The petition, signed by about 25 persons who said they were taxpayers. protested the issuing of a permit for the construction of the swim club in their area.

They wrote: "We understand a new swim club is proposed, which will be built on Inman Avenue near Highland Avenue. We point out to you that there is a swim club here now. Also we understand that the new swim club is composed of people residing in Colonia and strongly feel that the new club should not be accepted by Edison." No other details were given by the petitioners. The petition was received and filed.

Dobson Road residents of the Nixon Park development petitioned for the erection of street signs "on our corners." The petition, signed by about 50 persons, claimed that signs there "were taken down more than two years ago and have never been replaced."

The petition also noted: "Our road is difficult to find and without signs it is that much more difficult. When an ambulance is called, it travels halfway around the Park before finding Dobson Road, and in a case of an emergency that sort of thing could lead to tragedy, all for the want of street signs." It was referred to the department of public works.

Commissioner Julius Engel revealed he had received a petition from the Bonhamtown PTA requesting that Grace Street, which runs parallel with the Grace Reformed Church, be made into a one-way street.

Woman Burned In Home Mishap

PISCATAWAY TOWNSHIP —An Arbor woman is in critical condition in Muhlenberg Hospital suffering with burns received Wednesday afternoon when a pot of floor wax that she was heating went up in flames.

Mrs. Concetta Eodice, 33, of 1649 Division Ave. was badly burned about her body.

Police Sgt. John C. Beitz learned from neighbors that the woman ran out of the house with her dress in flames. Attracted by her screams, Mrs. Joan Venes of 6th St. called police.

Neighbors stamped out a field fire that started from Mrs. Eodice's burning clothes. The Arbor Rescue Squad took the woman to the hospital.

Man Injures Head in Fall

METUCHEN — Leo Roxbury, 57, of 289 High St. was injured when he apparently fell and struck his head on a fire hydrant in Main St. about 6:15 p.m. Wednesday, according to police.

Police reported he suffered a cerebral hemorrhage and possible fractured skull and that he was in serious condition at the Perth Amboy General Hospital. He was taken to the hospital by the First Aid Squad.

Take it easy, Take P. S. Express

Bus 135 New York City

Port Authority Bus Terminal

Platform 51

Fast, dependable service from New Brunswick, Highland Park, Edison (Stelton), Metuchen and Iselin. Bus 135 every half-hour during rush hours, hourly in non-rush periods. Ask about special commuter rates.

Phone CHarter 7-7000



PUBLIC SERVICE COORDINATED TRANSPORT

Consultant Hired For Edison Switch

EDISON — This community will receive the services of a consultant on local government described by a township official as being "considered the top attorney on municipal law in the state."

The attorney, Fred W. Stickels III of Cedar Grove. Essex County, with offices in Newark, was hired Wednesday night by the Board of Commissioners to assist in the transition to the mayor-council form.

The vote on the resolution naming Stickels was unanimous by the four commissioners attending, Joseph R. Costa, Brace Eggert, Julius Engel and Martin J. O'Hara Sr. Costa presided at the session in the absence of Mayor Thomas J. Swales Jr.

Stickels will receive $3,500 for his services. According to Township Attorney Christian J. Jorgensen, Stickels devotes the major part of his practice to municipal government and is considered the top attorney on municipal law in New Jersey.

Democrats Approve

The consultant, who will aid the members of the new government to assume office Jan. 1 in assembling the administrative code, had been approved by Mayor-elect Anthony M. Yelencsics and the seven councilmen-elect, all Democrats.

Yelencsics made known the approval in a letter to the board. The mayor-elect wrote: "On behalf of the councilmen-elect and myself, I should like to thank you for the cooperative spirit you have shown by offering to assist us in effecting an orderly transition to the new form of government.

"Specifically, I want to state our approval of the arrangement under which you will appoint Fred W. Stickels as technical consultant and made his services available to us for purposes of drawing up an administrative code and for help with other matters we will have to work out before we take office Jan. 1."

A resolution creating an emergency appropriation of $3,500 under the public works department to pay the consultant was re-introduced and then approved.

The action was required because it was a finance measure and must be acted upon favorably by at least four members of the governing body.

When the resolution was first introduced at the Oct. 23 meeting there were only three members present.

TEA HELD

METUCHEN — A tea was given by Mrs. John Bartko, 11 Plainfield Ave., to welcome Mrs. John Jensi and Mrs. Glenn Davidson in their new homes on Sunday.

BIG VALUES FOR FRIDAY & SATURDAY!

"SUPER-RIGHT" QUALITY LEGS of LAMB

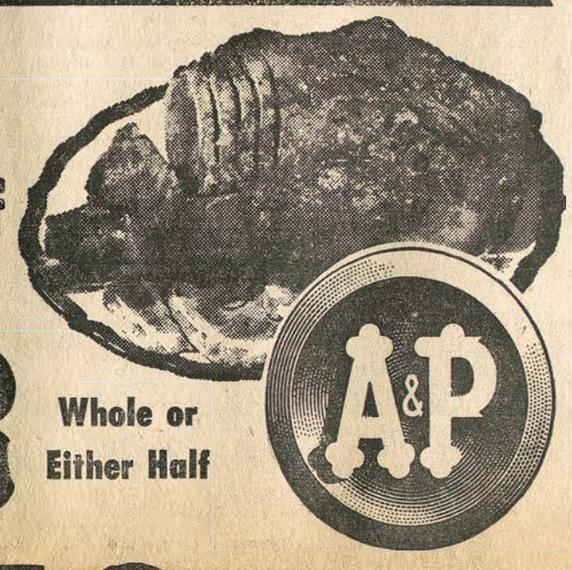

Whole or Either Half

A&P

Regular Style 55c lb. Oven Ready 63c lb.

Come See...You'll Save at A&P!

Ann Page Mint Jelly 5 oz. jar 13c

STILL PRICED AMAZINGLY LOW!

It's still Thanksgiving in A&P's Turkey Department! If you're having your turkey this weekend, you'll enjoy the same rock-bottom prices we featured for Thanksgiving!

TURKEY 18 lbs. to 24 lbs. 35c lb. 10 to 16 lbs. 39c lb.

Only one quality . . . the finest — Ready-to-Cook, U.S. Gov't. inspected!

"Super-Right" Quality GROUND BEEF Freshly Ground lb. 39c

Super-Right Brand SLICED BOLOGNA 6 oz. pkg. 25c

Outstanding Grocery Values!

Lord Mott—French Style STRING BEANS 2 15½ oz. cans 31c

APPLE JUICE Mott's 2 quart bots. 37c

JELL-O Gelatin Desserts All Fruit Flavors 6 pkgs. 47c

FLOUR Gold Medal, Heckers or Pillsbury 5 lb. bag 47c

BRILLO SOAP PADS 2 pkgs. of 12 41c

Wildmere—Brown and White LARGE EGGS carton 1 doz. 69c

GREEN PEAS A&P Brand Frozen 3 10 oz. pkgs. 35c

HERSHEY'S Chocolate Syrup 2 16 oz. cans 37c

MARGARINE Nutley Brand 2 16 oz. pkgs. 39c

OREOS Nabisco Creme Sandwich 11¾ oz. cello pkg. 32c

Farm Fresh Fruits & Vegetables!

SPINACH WASHED Regalo Brand 10 oz. cello bag 17c 20 oz. cello bag 29c

GOLDEN CORN SWEET From Florida Farms 6 ears 29c

ICEBERG LETTUCE large head 15c

FRESH BROCCOLI large bunch 25c

AMERICA'S FOREMOST FOOD RETAILER . . . SINCE 1859

A&P Super Markets

THE GREAT ATLANTIC & PACIFIC TEA COMPANY

Shop Early . . . and Mail Early For Christmas!

Prices effective through Saturday, November 30th in Super Markets and Self-Service stores only.



COUGHS FOR YOU—Sanford Hill, a Middlesex General Hospital orderly, tries out a new "cofflator," which coughs for you. Mrs. Ruth Roberts of the hospital staff and Abraham Lister, inhalation therapy supervisor for Shor's Medical Service of Elizabeth, demonstrates the machine.

Machine That Coughs for You Being Purchased by Hospital

A machine which can do your coughing for you and another which introduces medication d r o p l e t s deep into the lungs are being purchased by Middlesex General Hospital to aid patients with chest or lung conditions.

The devices are called a cofflator and an intermittent positive pressure unit. Rented units are being used at the hospital until the hospital's own machines arrive, says John H. Beddow, hospital director.

Both machines will be demonstrated along with other modern oxygen equipment at an oxygen therapy workshop Wednesday at the nurses' residence. Open to all doctors and nursing personnel on the hospital staff, the workshop will begin at 9:30 a.m. and demonstrations will be held all day for staff members on all shifts.

More than 100 registered nurses, practical nurses, nursing assistants, aides, orderlies and student nurses will see what the latest oxygen equipment can do and how use it.

Actually able to cough for a patient, the cofflator or "cough" machine, relieves pressure and may operative patients, victims of pneumonia and chest injuries, the cofflator brings up fluids which might cause death if allowed to remain in the respiratory system.

The intermittent positive pressure unit ordered by the hospital helps the person who gasps for breath. It forces air and medication droplets deep into the lungs where they can be the most effective.

Also to be demonstrated in Wednesday's workshop will be oxygen tents, masks, hoods and croupettes. Abraham Lister, supervisor of inhalation therapy for Shor's Medical Service in Elizabeth will instruct the morning groups.

He is a member of the American Assn. of Inhalation Therapists, an organization co-sponsored by the American Society of Anesthesiologists and the American College of Chest Physicians.

Mrs. Ruth Roberts, RN, Mrs. George Liebenberg, RN, Mrs. Arthur Cassidy, RN, and Mrs. Lorna Zimbicki, RN, all members of the nursing administrative staff, will conduct later sessions.

SUMMARY OR SYNOPSIS OF 1956 AUDIT REPORT OF CITY OF NEW BRUNSWICK AS REQUIRED BY R.S. 40:4-2
COMBINED COMPARATIVE BALANCE SHEET

	December 31, Year 1956	December 31, Year 1955
ASSETS		
Cash and Investments	$ 2,266,437.56	$ 1,632,189.13
Taxes, Assessments, Liens and Utility Charges Receivable	190,390.50	209,481.75
Property Acquired by Tax Title Lien Liquidation	176,195.78	185,873.45
Accounts Receivable (and Inventory)	54,879.83	77,780.66
Fixed Capital Authorized and Uncompleted—Utility and Emergency Housing	1,720,860.94	1,720,860.94
Note Receivable—New Brunswick Housing Authority	11,250.00	
Fixed Capital—Utility and Emergency Housing	4,071,732.62	4,283,648.20
Deferred Charges to Future Taxation—General	2,344,000.00	2,650,000.00
Deferred Charges to Succeeding Year's Revenue	2,000.00	33,100.00
TOTAL ASSETS	$10,837,747.25	$10,792,934.13
LIABILITIES, RESERVES AND SURPLUS		
Bonds and Notes Payable	$ 4,367,250.00	$ 4,804,000.00
Appropriation Reserves and Other Liabilities	462,712.98	448,400.58
Improvement Authorizations	343,217.34	319,723.62
Special Funds Accumulated	484,756.18	675,237.85
Amortization of Debt for Fixed Capital Acquired or Authorized	2,853,478.18	2,692,710.40
Reserve for Certain Assets Receivable	432,825.36	471,719.11
Surplus	1,893,507.21	1,381,142.57
TOTAL LIABILITIES, RESERVE AND SURPLUS	$10,837,747.25	$10,792,934.13

COMPARATIVE STATEMENT OF OPERATION AND SURPLUS —CURRENT ACCOUNT

	Year 1956	Year 1955
REVENUE:		
Surplus Revenue Appropriated	$ 171,575.00	$ 423,800.00
Current Revenue on a "Cash Basis"	5,239,045.51	4,935,095.41
Additions to Income:		
Unexpended Balance of Appropriation Reserves	71,283.04	66,268.55
Liabilities Cancelled	1,703.01	2,042.38
Interfunds Collected		10,074.40
Excess State Road Aid Allotments Received	6.85	
Total Revenue	$ 5,483,613.41	$ 5,437,280.74
EXPENDITURES:		
Appropriations	3,080,916.50	2,820,570.36
Local School Tax	1,303,470.00	1,231,529.00
County Tax	411,430.04	862,315.83
Deductions From Income:		
Interfunds Advanced	11,250.00	
Total Expenditures	4,807,066.54	4,914,415.19
SURPLUS FROM OPERATION	676,546.87	522,865.55
ADD: Statutory Addition to Income for Current Deferred Charges in Above Expenditures	2,000.00	33,100.00
AMOUNT ADDED TO SURPLUS REVENUE	678,546.87	555,965.55
SURPLUS REVENUE:		
Balance—January 1	703,224.28	571,058.73
	1,381,771.15	1,127,024.28
Less: Amount Appropriated in Budget	171,575.00	423,800.00
BALANCE—DECEMBER 31	$ 1,210,196.15	$ 703,224.28

COMPARATIVE STATEMENT OF OPERATION AND SURPLUS —WATER UTILITY ACCOUNT

	Year 1956	Year 1955
REVENUE:		
Current Revenue on a "Cash Basis"	$ 686,206.71	$ 701,577.12
Additions to Income:		
Unexpended Balance of Appropriation Reserves	5,396.41	36,127.73
Liabilities Cancelled		462.74
Outstanding Check Cancelled		531.00
Total Revenue	691,603.12	738,698.59
EXPENDITURES:		
Appropriations	650,000.00	630,000.00
Increase in Revenue for Miscellaneous Accounts Receivable	522.45	88.87
Total Expenditures	650,522.45	630,088.87
SURPLUS FROM OPERATION	41,080.67	108,609.72
OPERATING SURPLUS:		
Balance—January 1	158,934.87	100,325.15
	200,015.54	208,934.87
Less: Amount Appropriated in Budget	50,000.00	50,000.00
BALANCE—DECEMBER 31	$ 150,015.54	$ 158,934.87

RECOMMENDATIONS

(Items marked * repeated from prior audit report).

*1. That tax arrears on real property in the names of the Housing Authority, Parking Authority or the State of New Jersey be collected or cancelled.
2. That the group of personal property tax arrears for the years 1927 through 1955 in the amount of $8,735.14 and marked "out of business, moved, deceased, etc." be reviewed and either collected or cancelled. (Cancelled by resolution in 1957).
3. That the balance of Electrical Inspection Fees in the amount of $825.50 be collected or cancelled.
4. That all billing information for Street Excavation Fees be given the City Engineer as soon as the excavations are made.
*5. That the Parking Violation Fines Docket be totaled and cross-footed monthly and that necessary help be provided in order to clear up outstanding parking violations. (Additional help provided in 1957).
6. That the outstanding checks issued by the Emergency Relief Account in the amount of $45.97 be cancelled.
*7. That the Board of Commissioners review ordinances governing the Plumbing Inspector, Building Inspector, Electrical Inspector, Fire Department and City Engineer to determine whether permit and license fees are adequate.
8. That the Board of Commissioners review the status of the Water Fixed Capital Authorization in the amount of $1,695,000.00 in order to declare this authorization as complete.

The above summary or synopsis was prepared from the report of audit of the City of New Brunswick, County of Middlesex for the calendar year 1956. This report of audit, submitted by Arnold B. Rosenthal, Registered Municipal Accountant, is on file at the City Clerk's office and may be inspected by any interested person.

HARRY W. DWYER,
Clerk.

n.29-30 $86.46

BERNSTEIN'S FASHIONS

PRESENTS ITS ANNUAL NOVEMBER

CLEARANCE SALE!!

STARTS SAT. NOV. 30th 9:30 A.M.

BETTER COATS

- Imported Tweeds
- Shiny Wools
- Superb Novelty Weaves
- Slim Line
- Beautifully Detailed

38.00

Made to Retail from $59.95 to $79.95

COUTOURIER SUITS

- Magnificent Tweeds
- Forstmann's Finest
- Mayflower Flannels
- Style Hits of the Season

48.00

Made to Retail from $69.95 to $110.00

COUTOURIER COATS

- 100% Imported Cashmeres
- Magnificent Imported Tweeds
- Blin & Blin Sealskin
- Paris Hit "Oval" Silhouette
- Shirred Back "Blouson" Coats

58.00

Made to Retail from $79.95 to $125.00

JUST 100 BEAUTIFULLY TAILORED SKIRTS

7.00

MADE TO RETAIL FROM $11.95 to $22.95

Fashion Flair Dresses

DEPARTMENT

COUTOURIER DRESSES

MISSES' and JUNIORS'

FROM 5 ORIGINAL DESIGN HOUSES

STREET, HOLIDAY and COCKTAIL DRESSES

IN MOST WANTED FABRICS

- Pure Silk Taffetas
- Pure Silk Failles
- Schiffli Embroidered Taffetas
- 100% Sheer Wools
- 100% Worsted Wool Jerseys
- Novelty Weave Woolens

Sold Nationally from $30-$60

FASHION FLAIR PRICED **$15 - $22**

JUST 200 MISSES' FALL DRESSES

SOLD NATIONALLY **8.95 — 14.95**

• • •

FOR OUR CUSTOMERS

2 FOR 7.00

$3.99 Each

ALL SALES FINAL!! GET THEM WHILE THEY LAST!!

BERNSTEIN'S FASHIONS

MEMORIAL PARKWAY, NEW BRUNSWICK

OPEN

Friday 'til 9
Saturday 9:30 to 6
Sunday 11 to 4

FREE PARKING

Mr. Sidney Frankel
2 Rodger Rd.
Nixon, N. J.

Serving Metuchen And
Edison Township
Since 1893

EDISON TOWNSHIP EDITION
Metuchen Recorder

Words of Wisdom

"I think the necessity of being ready increases. Look to it."

Abraham Lincoln—1809-1865

VOL. LXVI—No. 49 | Metuchen, N. J., Thursday, December 5, 1957 | Price 10 Cents

To Construct Sewage Plant In Potters Area

The Housing Authority of Edison will hold a special meeting within ten days to act on the application to Community Facilities Administration of the Housing and Home Finance Agency, Philadelphia Regional Office, for a loan the amount of $200,000 to be used for the construction of a sewage treatment plant to be built in the Potters redevelopment area.

The Urban Renewal Administration and the Public Housing Authority, in a meeting with Joseph P. Rosko, executive director of the local Housing Authority, and Fred Banner, legal consultant, recommended that the Edison Housing Authority build a sewage treatment plant to serve about 600 families in the Potters area, instead of the original plan for two plants, one to be built by Public Housing for the 60 units and one by the private developers of land in the area.

It was estimated at the meeting Tuesday night that it would be about two months before the loan can be approved. According to Rosko, the plant should be ready to start operation by September 1958. He also estimated the 60-unit public housing project would be about 50 per cent completed by that time. The plans call for the construction of the units to begin in March 1958. This is a year late acording to the original plans and Rosko said the delay was due to the sewage problems in the redevelopment area.

When the sewage plant is completed, it will be deeded to the township who will asusme responsibility for the operation and maintenance.

A letter from Denton S. Laymen, chief planner of Candeub and Fleissig, Newark consultant,s stated that "in a discussion with the Philadelphia Regional Office (URA) we were told that the Potters Final Report cannot be reviewed and processed any further until they receive a copy of the Edison Master Plan."

Rosko said that he would submit the necessary information, including a copy of the proposed Master Plan. According to a Workable Program of Edison, covering the administration of the township, the Master Plan has been completed and is being reviewed for adoption by the Township commissioners. The program said it is anticipated that the Master Plan will be adopted by January, 1958.

The Edison Board of Health sent a letter to the Housing Authority approving the posting of signs on unoccupied buildings in the Potters area to prevent occupancy of units said to be not fit for human habitation by failing to have the minimum and safe sanitary facilities required by local and state codes. The letter, signed by Warren Voorhees, health officer, said the director of the Housing Authority, the Redevelopment Commission or their investigators may post the warning notices.

Will Accept Bid For Sewer Work

In a resolution passed at the Board of Commissioners meeting Nov. 27, the board agreed to accept bids for the construction of sanitary sewers in Edison, on Dec. 18, at a special meeting to be held at 8 p.m. in the Municipal Hall.

The contracts will be awarded shortly after Christmas.

At the same meeting the commissioners also announced the sale of 1.40 acres of land in the Sand Hills section to the United States government for the sum of $2,950. The land is adjacent to the Raritan Arsenal.

About 40 residents of the Inman Ave. and Highland Ave. area sent a petition to the commissioners protesting the construction of a new swimming pool to be built on Highland Ave. The pool is to be built by a group of nearby residents who have formed a swim club.

Another petition was received from residents of Dobson Rd. in the township. Approximately 65 persons signed the document, asking that the street signs be put back into place. They said the signs were removed about two years ago for road work being done. The petition pointed out the difficulty of fire engines, ambulances and delivery men trying to find the road with no signs available.

Appoint Attorney Transition Advisor

A resolution passed by the Edison Board of Commissioners at their last meeting a week ago announced the appointment of Fred Stickels III, an attorney from Cedar Grove with law offices in Newark, as the technical consultant for the group studying the transition of the Edison government from the commission form to the new mayor-council form.

Stickels, who devotes a major part of his practice to municipal government, will be paid $3,500, the amount provided in an emergency resolution passed by the commissioners.

According to Christian J. Jorgensen, township attorney, Stickels is considered the top attorney on municipal law in New Jersey.

Mayor Thomas Swales Jr. has not yet announced the committee of citizens who will aid the commissioners and the newly elected mayor and councilmen in solving the problems of transition.

A letter from mayor-elect Anthony Yelencsics commending the choice of Stickels was read at the meeting.

Edison Asks State to Allow School Bond Issue

"Our presentation was favorably received and we are all confident that the state will go along with us on the proposition," was the report brought back from Trenton by Edison School Superintendent Joseph M. Ruggiere after a meeting with the state officials.

A group, representing the Edison Board of Education and the Board of Commissioners journeyed to the state capitol on Tuesday to ask permission to exceed the township's borrowing limit by two and a quarter million dollars.

Present for the township were Samuel White, vice president of the Board of Education; John J. Anderson, secretary of the Board of Education; Thomas J. McEvoy, secretary to Anderson; Mayor Thomas J. Swales Jr., Mayor-elect Anthony M. Yelencsics; Alex Merchant, architect for the proposed elementary building; Joseph Swackhammer and Frank Perantoni, architects for the proposed new junior high school building, and Superintendent Ruggieri.

Hearing the facts for the state were Edward Kilpatrick, Department of Education business advisor; George Skillman, director of the division of local government and Harold Miers, educational consultant for buildings. They will consider Edison's needs and give a decision shortly.

The proposed bond issue is to provide $1,600,000 for a new junior high school on an already owned site back of the Stelton School; $475,000 for a new elementary school in the Oak Tree section; $40,000 for a warehouse for supplies and offices for the Board of Education to be erected on the grounds of the present high school, and lastly, $135,000 for the purchase of additional acreage at the site of the new Oak Tree school and for the purchase of two sites for a future junior high school in the Oak Tree section and future elementary school in Pistaway section. One restriction on this last item is that it must be accomplished within five years.

Postpone Decision On New Ordinance To Re-zone Edison

Next Wednesday night the discussion on the ordinance to amend, in its entirety, the zoning ordinance of Edison Township, will be resumed at the Municipal Hall. Following a five-hour meeting on the eve of Thanksgiving Day, the Board of Commissioners decided to postpone their decision due to the heated discussion of the pros and cons on the document.

Township Clerk Oscar Kaus started the reading of the 64-page ordinance at 9:30 p.m. and it was completed at 11:39. During the two hour period, groups from the audience congregated in the hall for private consultations on sections which met with their approval or disapproval.

The 65 persons who attended the public hearing were about evenly divided in their opinions on whether or not the board should approve the measure.

Nathan Duff, attorney from Perth Amboy appearing in the interest of a client who owns about 55 acres in the northwest section of Edison, objected to the ordinance, saying the Planning Board had left out the "human element." He said he felt they had used mathematical methods to determine the zoning and had been "unrealistic."

He said they provided for pig farms, kennels and fish hatcheries, in better zoning sections than they did for recreation of adults and children. He termed the standards set by the Planning Board "illegal."

A section of Clara Barton, south of Route 1, was rezoned on the new map, from rural and light industrial to A and BB residence zones. Two attorneys appearing for clients objected to the BB rating. They said they felt the property did not warrant the higher rating, pointing out that it was the only piece of land south of Route 1 that was not C zone or lower. They asked for further consideration to be given the map and ordinance before acceptance.

Before the reading of the ordinance, Kaus had read a letter from the Clara Barton Residents Association asking the commissioners to refrain from voting on the ordinance. They stated they felt it was up to the newly elected government to study and approve the ordinance, as they would be responsible for many changes in the township. It was pointed out in the letter that two months wait until the mayor and councilmen take office would make very little difference.

However, in the public hearing Joseph P. Rosko, president of the group, said that after consulting with members in the hall during the lengthy reading, he would like to urge the commissioners to adopt the ordinance that night. He said it would be a reflection on the Board of Commissioners and the Planning Board if they did not approve the ordinance that night.

George T. Morse, president of the Pumptown Civic Association, asked about the possibility of rezoning the 8 to 10 acres of land, in the vicinity of Arrowhead Park, as a residential A zone instead of the BB zone created by the ordinance. He said it would be more in keeping with the surrounding areas.

Some residents of the Potters area protested the changing of their property from a residence C zone to a light industrial zone. They said permits to build had been refused them because of the impending change and they didn't know what to do with their land.

Professor Frank Helyar said he felt if there were any changes requested after the adoption of the ordinance, they should be referred to the Planning Board.

There were many people who urged the commissioners to adopt the ordinance immediately.

Shortly after 1 p.m. on Thanksgiving Day, the board passed a motion to postpone a decision on the issue.



PRETTY NICE: Miss Anne Eosso, 180 Chestnut Ave., Metuchen, was presented this week with the Department of the Army's Sustained Superior Performance Award and a cash award of $200 in recognition of her outstanding achievements in the performance of assigned duties. Miss Eosso, an employee of the Raritan Arsenal for the past eight years, is employed as a library assistant in the technical writing branch of the National Maintenance Publications Center.

Civic Council Backs Zoning Ordinance

An organization meeting of the Greater Civic Council of Edison was held Sunday at the home of George T. Morse, 7 Longview Rd. This group is made up of representatives of numerous Edison civic groups and its purpose is to further projects for the betterment of the entire community. Politically the group is non-partisan. Elected officers were: President, Joseph Rosko; vice president-secretary, Phillip Capellupo; treasurer, William Gambocz, and publicity, Frank Gold.

The first project to be undertaken will be the proposed Edison Township Zoning Ordinance. The Civic Council went on record in favor of this ordinance and offers speakers to any interested groups in Edison. Arrangements for speakers may be made by contacting the president at Hillcrest 2-6188 or any of the officers.

The Civic Council favors the proposed zoning ordinance because:

"1. It provides for orderly development of homes and industry consistent with the ability of the Township of Edison to provide schools, roads, sewers, and other services without undue increases in the township tax rate.

2. It does not limit activity on the part of large developers but does encourage and require developments which will be an asset to the community.

"3. It provides within itself the procedures and means for residents and landowners adversely affected to appeal and request changes where a true hardship exists.

"4. It encompases within one ordinance all of the existing zoning regulations in a language easily understood by all citizens.

"5. It provides sufficient flexibility for the future.

"6. It is consistent with the Master Plan being developed by the Edison Planning Board."

Promotes Holland at Cyanamid Co.

William D. Holland, 59 Graham Ave., Metuchen, has been appointed assistant general manager, Commercial Development Division, American Cyanamid Co., it has been announced by W. G. Malcolm, president.

Holland, who joined American Cyanamid in 1946, has been manager of manufacturing, Plastics and Resins Division. Before that, he was production manager of the Agricultural Chemical Division, and earlier served in various administrative capacities.

Prior to joining Cyanamid, Holland was process control superintendent at Basic Magnesium Inc., in Henderson, Nev. He was a lieutenant (jg) in the U. S. Navy in World War II, serving in the Pacific Theater.

He holds a B.A. degree from the University of Omaha (Neb.), and attended Rutgers University Graduate School. He belongs to the American Institute of Mining and Metallurgical Engineers, the American Institute of Chemical Engineers, the Middlesex County Air Pollution Association and the Metuchen Board of Education.

Delays Decision On Redfield Apt. Smoke Nuisance

Following a three hour hearing Monday night at Edison Municipal Court, Magistrate Thomas L. Hanson announced he would reserve the decision on the case of Warren Voorhees, Health Officer, against Albert Walker, manager of the Redfield Village apartments. Walker was charged with a violation of the Sanitary Code, in that the incinerators of the apartments are creating a nuisance during the burning of refuse from the apartments.

According to the testimony, neighbors complained of the fly-ash, smoke and odors. Walker contended they are disposing of the refuse in the cleanest possible manner at the present time, and they would attempt to improve the methods as soon as possible.

The date the nuisance occurred was Sept. 28, 1957, according to the complaint. The sanitary code provides for a penalty of $25 fine, if a violation is determined to exist.

Mrs. Anna Sgromolo of 112 MacArthur Dr., Fords, signed a disorderly conduct complaint against her husband, Frank, 57, charging that he was intoxicated and had attacked her on Sunday night. Sgromolo was arrested by Det. George Miller, Ptl. Louis Wodash and Ptl. Ralph Wuest. Hanson continued the case until Dec. 16.

Lothar Hagedorn-Frese, Route 1, Edison, appeared on an informal charge of disorderly conduct. The formal complaint was not signed when Hagedorn-Frese promised the magistrate he would refrain from interfering with the motel business run by his wife, Carrie.

Lathie J. Camp, 41, of Lakewood, requested that Hanson postpone the two charges against him, drunken driving and driving without a license, until he could obtain the services of a lawyer. Camp had been arrested on Route 1 by Ptl. Charles Petersen on Nov. 25. He was held in lieu of $250 bail. The case will be heard on Dec. 12.

John R. Colgan, 35, of 80 Pershing Ave., Iselin section of Woodbridge Township, pleaded guilty to a charge of having no registration in possession when he was arrested Nov. 19 by Ptl. Richard Williams. He was fined $5 and $5 costs.

Magistrate Hanson found David M. Smith, 18, of Sheffield Dr., Newark, guilty of careless driving. Smith paid a $10 fine and $5 costs. He had pleaded innocent to the summons issued by Trooper F. M. Morra on Nov. 23.

Careless driving charges against James F. Cameron, 17, of Herron Rd., Metuchen, were dismissed. The summons had been issued to Cameron by Ptl. William Sheridan on Nov. 23, following an accident at the intersection of Oak Grove Lane and Plainfield Rd.

Speeding Car Causes Injury

Joe Prehodka, one of Metuchen Bulldog's most valuable players, received a slight injury in an automobile accident the day after the triumphant Thanksgiving game with Highland Park.

Prehodka, 17, was a passenger in a car driven by Mark Y. Valentine, also 17, which, according to Metuchen police, shot out of Center St. and across Chestnut Ave. at a high rate of speed. Valentine's car struck one driven by Carmen Imbriani, 39, of 519 Chestnut St., who was traveling west on that street.

Imbriani's car was turned around and forced up on the lawn of the Grushewsky house where it struck a large tree. Imbriani complained of a strained neck and head and was treated by the Metuchen First Aid Squad.

Valentine received a summons for careless driving which brought him a fine of $15 and $5 costs before Magistrate Dubois S. Thompson on Monday.

Local Singer to Give N. Y. Concert

Miss Natalie Bielski, daughter of Mr. and Mrs. Sigmund Bielski of 193 Old Post Rd., Nixon, will present a concert for young children at the New York College of Music this Saturday. Miss Bielski, who is a soprano, is studying with Cesare Longo.

She is a graduate of St. Peter's High School, New Brunswick, and attended Rutgers University College for two years where she majored in English and continued her musical studies. She is now devoting herself fully to the development of a career in music. In New Brunswick, Miss Bielski has sung over the local radio station, WCTC, and has appeared in public performance of the Gilbert and Sullivan Workshop, as well as singing in various churches.

The concert which the young soprano will present at her music school on Saturday is one jointly with Rosemary White ,another young soprano. Together the young artists will offer excerpts from operas, light operas, and folksongs suitable for the children's audience.

Has Lead Role In N. Y. Play

Gail Ann Fisher, formerly of Edison, is playing the lead in the Broadway production, "Simply Heavenly," opening in New York City Dec. 10.

She is residing in New York City presently. In private life she is Mrs. John Hatton. Her mother is Mrs. Ona Fisher of Potters.

A graduate of Metuchen High School, Miss Fisher led the cotillion at the 1951 Deb's Ball held in the New York City Armory. In 1954 she won the title of "Miss Transit" in New York. A year later in Atlantic City she won the state and national "Miss Elks" title. Governor Robert B. Meyner awarded her the trophy for being the most oustanding Negro in New Jersey.

Deer Costs Dear

What would have been a magnificent Thanksgiving dinner hit the hood of a car driven by Louis [illegible]ska, 20, of Irvington, just a day late. Huska told Metuchen police that he was driving east on Middlesex Ave. near the Ramble Inn, on Friday, when a deer bounded across the road and landed on the front of his car. The deer was killed instantly.

Considerable damage was done to the car hood. The deer was turned over to Deputy Game Warden John Housler. Huska got nothing out of the incident but trouble.

Local Man in Key Post at Airport

Myron K. Woller, of 25 Baxter Rd., Nixon, played a significant role in development of Terminal City at New York International

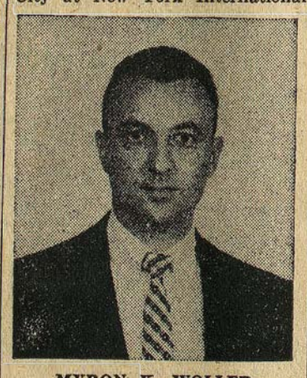

MYRON K. WOLLER

Airport where the International Arrival and Airline Wing Buildings were dedicated today at New York International Airport by The Port of New York Authority.

An airport engineer for the Port Authority, Mr. Woller is involved in planning and coordinating contracts for the agency's facilities, including the central heating and refrigeration plant that will service the entire Terminal City. He also worked on contracts for the 11-story control tower and for tenant areas within the International Arrival Buildings.

A Nixon resident for five years, Mr. Woller is married to the former June Zeckendorf of New Brunswick .They have two sons and one daughter. Mr. Woller is a member of the board of directors of the United Cerebral Palsy Association of Middlesex County. He began his career with the Port Authority in 1949.

Perfect Christmas Gift

Somebody you know probably would like to receive the Metuchen Recorder each week. A year's subscription mailed anywhere in the U.S. costs $3. Place your subscription now. We supply letter for recipient of your gift.

MHS Yule Concert Scheduled Dec. 18

Parents and friends who have been wondering about the fate of Metuchen High School's third annual Christmas music festival, can be sure of hearing that concert, thanks to the generosity of two of the borough's churches.

Since the burning of the high school in late September, senior singers have been practicing in the rooms of the Centenary Methodist Church, made available to them by the pastor, the Rev. William M. Twiddy. They work there three mornings a week under the direction of Alexander Azzolina, vocal music director. Then they must catch the school bus which carries them to Perth Amboy High School for the late afternoon session.

The junior vocal group has been working diligently, under the direction of Miss Thelsa Rand, in the remaining rooms of the Franklin School.

The instrumental department, directed by Condit Atkinson, is obliged to hold practices on various evenings of the week and on Sunday.

The concert itself will take place in the First Presbyterian Church, which was offered for the performance by the minister, Dr. Adolph Behrenberg.

Despite these handicaps, or perhaps because of them, Christmas spirit is high and all concerned predict a remarkably successful production.

NIXON PARK

Mrs. George F. Burns
LI 8-0966

Congratulations to Mr. and Mrs. Whitman Campbell of Brookville Rd. on the recent birth of their son, Neil, born on Nov. 14 at Middlesex Hospital. The Campbells also have two daughters, Jill and Susan.

Lincoln School News: On Nov. 22 Miss Butzko's 5th grade class presented a play for the parents using National Book Week as its theme. The play was written by the class. It was called "Alice's Dream of Bookland." On Nov. 27 Mr. Borbely's 5th grade class presented a Thanksgiving play for their parents. It was called "Turkey for Thanksgiving."

Mr. and Mrs. John Heller of Caldwell Rd. entertained guests on Thanksgiving Day, John's parents, Mr. and Mrs. Joseph Heller. They also gave their three boys, Robert, Dennis and Eugene, a treat by taking them to see the Bamberger parade the night before.

Mr. and Mrs. Charles Virginis of Sturgis Rd. enjoyed their holiday dinner at the home of Mrs. Virginis' parents in Pennsylvania.

Mr. and Mrs. Charles Allan of Altamount Rd. had as dinner guests, Mr. and Mrs. George Cash and Mr. and Mrs. George Runne of North Bergen.

The James Hewitts of Parkercon Rd. enjoyed the holiday at Jim's folk's home in Atlantic City.

Happy birthday to Louis Yuhas of Brookville Rd. who celebrated his 9th birthday with a party for his friends and relatives on Nov. 30.

Happy birthday also to David Hanley of Mercury Rd. who celebrated his 7th birthday with friends and relatives on Nov. 30.

There was also a birthday celebration at my home on Saturday. My little girl Carole celebrated her 7th birthday with a party. Guests were: Cousins, Bobby and Billy Hackett, John and Michael Resciniti; Michael and Susan Caswell, Helen, Henry, Hoyt and Hugo Zia, Chucky Irving, Kathy and Buddy O'Connor, James White, Candi Crawford, Roseanna, Susan Brokow, Anne Therese Flynn and Saron DeRiggi.

The booths, each having a decor of a different country, will have for sale hand-made articles, homemade foods, house plants, leather goods, and Christmas decorations. There will also be a Tea Room for refreshments after the dinner hour. For an hour of fun, make it a point to be there. It promises to be exciting. For more information regarding the bazaar, call Edith Benning at LI 9-3543.

Lincoln School PTA held its monthly meeting Monday night. They had a sale of Christmas Cards, wrappings and personalized Christmas tree balls, after the meeting. The program was "Fathers' Night." They sang Christmas carols, the band played and the twirlers twirled. After the program refreshments were served.

6 School Girls Attack Fourteen Year Old Girl

A fourteen-year-old girl is reported in fair condition in Perth Amboy General Hospital where she was taken Tuesday night after she had been beaten by six girls as she left the basketball practice at the Clara Barton School.

Her injuries were reported as a possible dislocated shoulder, possible fractured ribs, multiple contusions and abrasions of the face, chest ,right arm and shoulder.

Her attackers were said by police to be 14 to 16 years old. The parents of the girls have been contacted by the Edison Juvenile Bureau .All the girls, residents of the Clara Barton area, were released in the custody of their parents until a conference with the authorities early next week.

According to Lt. William Doll, head of the Juvenile Bureau, the exact cause of the attack is not known but it is presumed to be the result of an argument of long standing.

One Hits Two

Two cars were damaged on Friday when a light truck, driven by James A. Ahearn, 20, employed by the Dunellen Auto Supply Co., ran through a red light at the intersection of Lake Ave. and Amboy Ave., Metuchen.

Borge E. Hansen, 43, of 60 High St., Metuchen, told police he had stopped facing west on Amboy Ave. for the red light. When the light turned green, he started a right turn into Lake Ave. and was struck by Ahearn's truck which continued and struck a second car driven by Carol Muha, 19, of 44 East Walnut St., Metuchen.

Hansen's car was damaged on the right and left front fenders and Miss Muha's car on the left front fender, door and panel.



THEY TIED 'EM: Edison High School football team plays the first Thanksgiving game in their brief history. Their opponent was the Woodbridge JV team and the score was 6-6. Story on sports page.

Oak Tree

"Castillian Four-Star General," a chinchilla feline, owned by Mr. and Mrs. Frank Trella of New Dover Road, made quite a showing for himself Saturday and Sunday at the Elizabeth Armory during the Garden State Cat Show sponsored by the Garden State Cat Association. The "General" came out 2nd during Saturday's showing of All Breeds and took first place Sunday when he won Best Novice in show during the showing of special breeds.

Natives of Perth Amboy, Mr. and Mrs. Trella moved to their present address shortly after Mr. Trella completed two years with the U. S. Marines. The Trellas work together in the running of

Continued on Page 14

Choir Schedules Christmas Music

A program of Christmas music will be presented by the Elizabeth Rodman Voorhees Chapel Choir of Douglass College Dec. 8 at 4:30 p.m. in Voorhees Chapel on the women's college campus.

The annual Twilight Christmas Service at the State University women's college will be open to the public without charge.

Assisted by an instrumental ensemble composed of members of the Rutgers University String Orchestra, the 80-voice choir will be under the direction of A. Kunrad Kvar of Metuchen, chairman of the Douglass Music Department.

The program will open with two organ preludes by Johann Sebastian Bach, "Der Tag, der ist so freudenreich," and "In dulci jubilo," and will be followed by a choral introit, "O sanctissima," a Sicilian folk song aranged by John Earle Newton. The processional hymn will be "Hark! the Herald Angels Sing."

The choir will present "Hodie Christus natus est" by Giovanni Pierluigi da Palestrina and "Mater ora filium" by William Henry Bell, following which Dr. Cyrus R. Pangborn, associate professor of religion at Douglass, will give the scripture reading.

The carols include "Procession," "Wolcum Yole!" "There is no Rose," "That Yonge Child," "Balulolow," "As Dew in Aprille," "This Little Babe," "In Freezing Winter," "Spring Carol," "Deo Gracias" and "Recession."

"Sarabrand in Olden Style" by Willson Osborne will be presented by the string ensemble, followed by choir selections, "Joseph dearest, Joseph mild" arranged by Louis Victor Saar, "Pata-pan" arranged by Katherine K. Davis, and "In dulci jubilo" by Robert Lucas de Pearsall.

The recessional hymn will be "O Little Town of Bethlehem."

When is a gallon of vinegar not a gallon? During the winter!

A gallon will weigh approximately one ounce more in winter than in summer because vinegar expands and contracts according to the temperature. A gallon jug of vinegar weighed during the summer comes to 134½ ounces. That same gallon will weigh 135½ ounces in the winter.

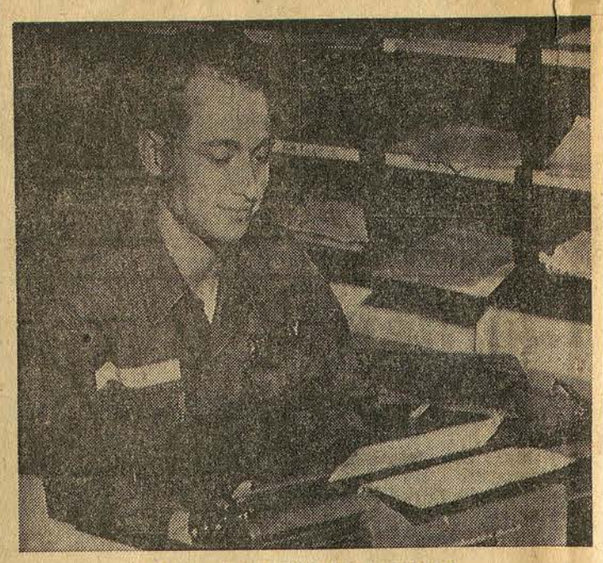

PVT. R. I. BERGER IN GERMANY

Pvt. Robert I. Berger, whose wife, Loretta, and parents, Mr. and Mrs. Benidect Berger, live at 12 Melville Rd., Nixon, processes requisitions for Signal Corps equipment with the U. S. Army Signal Depot in Pirmasens, Germany. He entered the Army in April of this year and received basic training at Fort Benning, Ga. Berger was last stationed at Fort Dix, and arrived in Europe in September of this year. He was graduated from New Brunswick High School in 1953 and was employed by Rosenthal Glass Company, New Brunswick, in civilian life.

Pack 17 Entertains Parents

Cub Pack No. 17 held an achievement exhibit at the Reformed Church on Lake Ave. Assistant Cubmaster Robert Benner explained the Bob Cat Ceremony to three new boys and Cubmaster Ed Piech welcomed Richard Liebson, Mark Mazur and George Varrelman into the pack as Bob Cats.

Awards were presented as follows:

Den No. 1: John Humphries, Lion Badge and Gold Arrow to Lion; Robert Coleman, Bear Badge; Donald Miltz, Gold Arrow to Lion.

Den No. 4: Richarl Nielsen, Silver Arrow to Wolf; Wyatt Benner, Silver Arrow to Bear and Lion Badge and Gold Arrow to Lion.

Den No. 7: Eugene Berta, Wolf Badge.

Den No. 8: Kenneth Bright, Lion Badge; Alan Slaight, Lion Badge, 1 Gold and 1 Silver Arrow to Lion; Jeff Snyder, Lion Badge, 1 Gold and 1 Silver Arrow to Lion.

Den No. 9: Jay Sheffer, Gold and Silver Arrow to Wolf; Danny Simpkin, Lion Badge, Gold Arrow to Lion; Huyler Romond, Lion Badge, 1 Gold and 1 Silver Arrow to Lion; Stanley Shulman, Lion Badge; John Rolland, Gold Arrow to Wolf.

Denner Stripe: Alan Slaight, Robert Gillam, Robert Terentz, William Clausen.

Assistant Denner Stripe: Mark Sanders and Jay Sheffer.

Mrs. Christine Varrelman has taken over Den No. 7, replacing Mrs. Charles Taylor who has resigned.

Each den presented a skit to the parents present.

Den No. 1, directed by Mrs. Liebson, demonstrated what happened every Wednesday afternoon at 3:30 p.m. at the Liebsons. After their den song, they showed how a den mother tries to convince her den of the merits of working together.

Den No. 8, Mrs. Alan Slaight, gave a puppet show of jokes and bright sayings, with the cubs using dragon puppets.

Den No. 4, Mrs. Ed Terentz, explained the three fields of Cubbing. Their skit ended with their den yell and song.

Honor Poles were prepared by Dens No. 4 and 9. Each pole bore the sign of one part of cubbing—the wolf, bear and lion. The cross bars held hooks—as each cub came forward to receive his award, he went to the honor pole and hung his card on the pole. These cards will remain on the poles, proof of the boys' right to wear their new badge.

The various dens displayed their work on flags of all nations.

The Webelos Den, consisting of boys preparing themselves for scouting, will have a rope-tying contest at the December pack meeting.

A meeting of parents present, den mothers and committee members of Cub Pack No. 17 was held in the Fireside Room while the pack played a series of games and practiced new pack yells.

George Schwalje, chairman, announced the theme for December as being "The Joy of Giving," and reminded den mothers of the gift each boy is to renovate and bring to the Dec. 20 meeting. A Christmas party will be held at this time.

Auxiliary to Sponsor Dance Tomorrow

A square dance sponsored by the Mothers' Auxiliary of Boy Scout Troop 14 will be held on Friday at 8 p.m. in the lecture room of the Centenary Methodist Church. The chairman, Mrs. Earl Wert, will be assisted by Mrs. Ben Embly, Mrs. John Dolan, Mrs. Alfred Leebardt, Mrs. John Chamberlain, Mrs. Ray Williams and Mrs. Francis Smith.

The Auxiliary will give a Christmas party for boys of Troop 14 and Explorers Post 14 on Monday, December 16. Mrs. Robert Williams will be assisted by Mrs. Sherwood Mundy and Mrs. Andrew Curry.

Fathers' Night Held by PTA

Claude Worthington, substituting for his wife as program chairman, presided at Fathers' Night held by the Lincoln School PTA Monday evening. The program, entitled "Christmas Customs in Foreign Lands," showed the ways of celebrating Christmas in Holland, Sweden, Poland Belgium, Scotland and China.

The American Legion Band provided the music. The twirlers with the band, Judy Conrad, Barbara Bomeisler and Loretta Hart, also enterained the audience of about 130.

Charles Huang announced there will be three interns from Perth Amboy General Hospital at the January meeting of the PTA. The interns, from Iran, the Philippines and Korea, will talk on vaccination.

It was announced that Louis LaPlaga will be the chairman of the children's safety poster contest to be held in January.

Mrs. Theodore Bomeisler, president, asked for any suggestions for fund-raising methods for the PTA. She pointed out the group had failed to meet their budget needs.

Louis Soos Named Heart Fund Chairman

Louis Soos of 19 Claremont Ave., South River, has been named chairman of the 1958 fund drive of the Middlesex County Heart Association. This is the fourth consecutive year he has held the position.

In heading the Heart Fund last year, Soos steered the organization to a county-wide total of more than $38,000—a record for Middlesex County.

The money raised annually by the association goes into nationwide research, public education and local community service.

Perfect Christmas Gift

Somebody you know probably would like to receive the Metuchen Recorder each week. A year's subscription mailed anywhere in the U.S. costs $3. Place your subscription now. We supply letter for recipient of your gift.

Award Presented Arsenal Major

Maj. David D. Murphy, assigned to the Assistant for National Activities at Raritan Arsenal, was presented this week with the Army Commendation Ribbon and Medal Pendant by Col. Alfred A. Robinson, commanding officer of the post.

While a member of the field service division staff, Office Chief Ordnance in Washington, D. C., during July 1, 1955 through July 31, 1957, Maj. Murphy, through his outstanding leadership, contributed significantly to the successful conversion and exclusive use of federal cataloging data by the Ordnance Corps in all supply operations. By this achievement, the Ordnance Corps was established as a major contributor to the accomplishment of the army goal four months in advance of the scheduled date.

Maj. Murphy resides on the post with his wife, Virginia.

Read 'Em — Use 'Em

Everyone reads Metuchen Recorder classified ads. They contain information you want to get. For the same reason you use these ads when you have something you want to buy, sell or rent, or need an employee or employment. Call LI. 8-2700.



Our troubles are over . . . I can see a FRED W. BATES & SON REALTY Sign.

LIberty 8-0274

LET "WATCHDOG" OIL HEAT SERVICE GUARD YOUR HEATING COMFORT



COMPLETE BURNER SERVICE

YOU CAN RELY ON . . . 24 HOURS A DAY!

Our dependable "Watchdog" Burner Service is performed by factory-trained technicians. They check and adjust your burner for peak operating efficiency. Emergency service available round the clock.

Our "Watchdog" Oil Heat Service also offers:

- Esso Heating Oil with Paradyne® HO4
- Automatic Deliveries
- Complete Line of Oil Heat Units
- Budget Payment Plan

Call HUnter 6-7000

ESSO STANDARD OIL COMPANY

or your authorized Esso Distributor.



"Looks like the biggest Christmas ever!"

Everyone knows that Christmas packages must be mailed early to arrive on time. Many of our Christmas Club members join every year to be sure they'll have extra cash for early, leisurely shopping. Whether you'll be mailing gifts or not, you'll enjoy next year's holidays more if you start saving for them now.

JOIN OUR 1958 CHRISTMAS CLUB

Dividend Rate 3% PER ANNUM

BANKING HOURS: Monday-Thursday 9 A.M. - 3 P.M. Friday 9 A.M. - 6 P.M.



Safety for Savings Since 1869

The PERTH AMBOY *Savings Institution*

PERTH AMBOY, NEW JERSEY

MEMBER FEDERAL DEPOSIT INSURANCE CORPORATION

88 YEARS of SERVICE to SAVERS - - - 1869 - - 1957

Please Him From Our Complete Selection of the Finest Men's Toiletries

Please Her From Our Lovely Array of Famous Cosmetics



CHRISTMAS SPECIALS

Travel Clocks $7.50 NOW $4.49

Wallets $5.00 NOW $2.98

Travel Kit $10.00 NOW $4.98

Fitted Ladies' Travel Kit $6.00 NOW $2.98

Manicure Kit $10.00 NOW $4.98

CHRISTMAS (OR ANY OTHER TIME)

Chocolates

ROSEMARIE DE PARIS

WHITMAN

CANDY CUPBOARD

LOUIS SHERRY

VISIT US SOON SHOP LEISURELY

Open Every Evening

WERNIK'S Prescription Pharmacy

FREE DELIVERY SERVICE

412 Main St. Call LI 8-0123 Metuchen

NEW TRANS-PORTABLE*... *The car radio that goes where you go...lends enchantment to*

OLDSmobility

THE NEW MEASURE OF PLEASURE FOR THE ROCKET AGE!

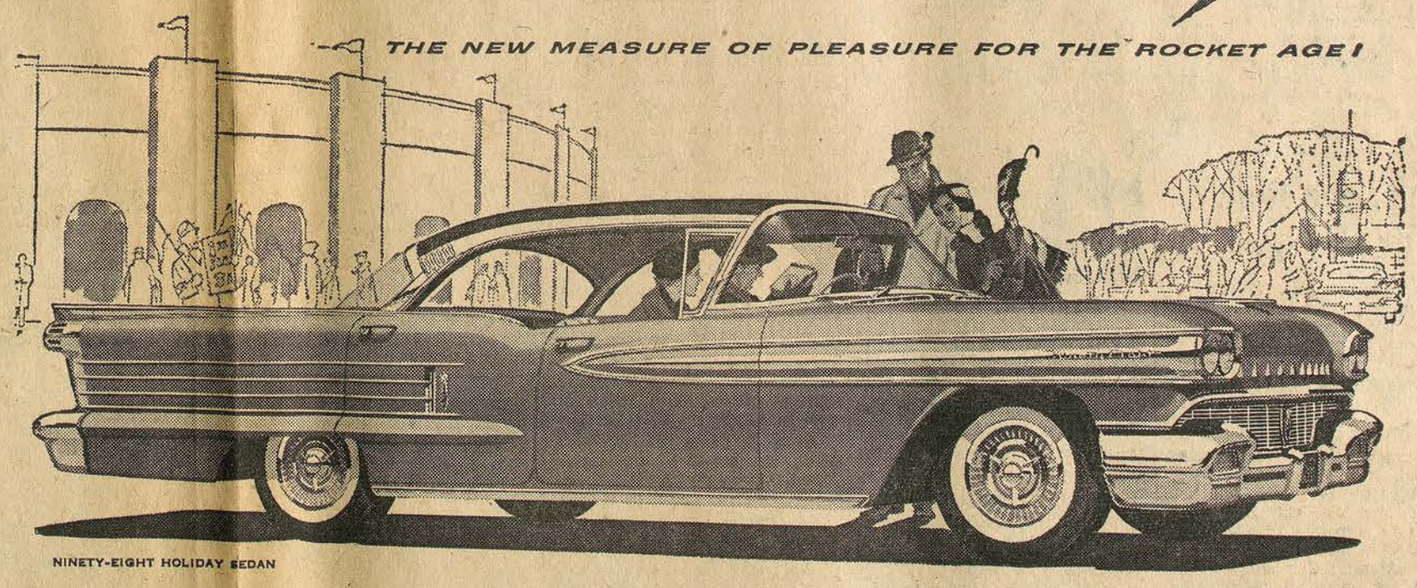

NINETY-EIGHT HOLIDAY SEDAN



The stunning Trans-Portable Radio is transistor equipped and powered by a long-life, 160-hour battery when used as a portable. For motoring use, it automatically connects with the car's regular electrical system.

Just pull out Oldsmobile's Trans-Portable Radio with attractive Hide-A-Way Handle and you have a compact, lightweight radio to take wherever you go. Easily slides back into dash and *double-locks* for theft protection.

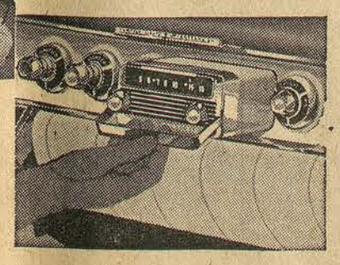

Get the Features of the Future... in a '58 Olds!

So new! So practical! And so convenient! Oldsmobile's Trans-Portable Radio actually combines a car radio *and* a personal portable in one neat package! And it's just one of the fresh ideas that make *OLDSmobility* a totally new way of going places and doing things. You enjoy sure-footed safety with Oldsmobile's new Anti-Spin Rear Axle* that transmits power to the wheel with the best grip on the road—gives you new control in snow or mud and on ice! Brilliant new "Mobile Look" Styling is distinctive, original . . . in marked good taste . . . inside and out! And it's so easy to "see" . . . there's clear-vision Safety-Plate Glass *all around!* The famous Rocket Engine, too, is greater than ever . . . delivering all the performance you can use with *greatly improved gas mileage!* So, enter the world of *OLDSmobility* . . . at your dealer's now!

*Optional at extra cost.

OLDSMOBILE FOR '58

FORWARD FROM FIFTY . . . INTO THE ROCKET AGE! 1908-1958

SEE YOUR AUTHORIZED OLDSMOBILE QUALITY DEALER

Mr. Sidney Frankel
2 Rodger Rd.
Nixon, N. J.

Serving Metuchen And
Edison Township
Since 1893

EDISON TOWNSHIP EDITION
Metuchen Recorder

Words of Wisdom

"A man is not idle because he is absorbed in thought. It is invisible labor."

Victor Hugo—1802-1885

VOL. LXVI—No. 51 | Metuchen, N. J., Thursday, December 19, 1957 | Price 10 Cents

New Ordinance Passed After Long Hearing

The Edison Township Board of Commissioners unanimously voted to adopt the Revised Zoning Ordinance in its entirety and with no changes, at the meeting held Dec. 11 in the municipal hall.

The lengthy public hearing of Nov. 27, that had been adjourned at 1:15 a.m., Thanksgiving morning, was continued just long enough for Joseph P. Rosko, president of the Clara Barton Resident's Association, to present a petition containing 400 signatures calling for the commissioners to approve the ordinance without changes. The opinion, said Rosko, represented the opinion of people from all sections of the township.

As soon as the petition was received by the board, Commissioner Joseph Costa issued a statement concerning the commissioners' view on the ordinance. Costa said:

"It is our opinion that the last meeting revealed several meritorious instances deserving of additional consideration. Ordinarily these situations should be referred back to the planning board—which, under the law, has from 30 to 45 days within which to consider and recommend to the governing body. Due to the imminence of a new government Jan. 1, time does not permit the normal procedures. We are advised by the township attorney any map realignment at this time would require publication and additional hearings running beyond our term of office. We are also advised that there might be some question as to the legality of such procedure if adopted.

"We also agree with the members of the planning board, particularly Mr. Helyar (Prof. Frank) and Mr. Dixon (Jack G.) when they say the zoning ordinance is not a perfect instrument. However the greater good at the least expense to the township will be best served by the adoption of the presently recommended zoning ordinance."

A spontaneous burst of applause from the more than 150 spectators followed the adoption of the ordinance.

Representatives from The Edison Taxpayers Association, the Pumptown Civic Club, Women for Edison, Clara Barton Residents Association, and other groups expressed their thanks on behalf of their organizations for the work of the Planning Board and for the commissioners' approval of the bill.

Professor Helyar, in answer to a question of Mr.. H. E. Hooley, who asked why the zoning ordinance was presented for approval before the Master Plan for Edison was adopted, said the zoning ordinance and the map was the first step. He added that the Planning Board had been advised by the consultants that this was the procedure to follow, and the Master Plan, already in the hands of the board, would be introduced shortly.

Charter Review Held by Troop 25

Boy Scout Troop 25 of Clara Barton conducted a charter review at their last meeting held in the home of Charles Wira, Liddle Ave.

Troop committee members were elected for the coming year. They are Frank Pasteka Sr., chairman, and Stephen Hneyda, Pat Veduchi and Wira. Brace Eggert will continue as institutional representative for the sponsoring Forum Club.

District commissioners Gus Apostolakis and Herman Watty led the review. Nicholas Kreuscher will continue as scoutmaster. He reported on the progress of the troop and noted that 25 members have been advanced to tenderfoot, second class and first class status.

Troop leaders named were Frank Pasteka Jr., senior patrol leader; Charles R. Wira, junior assistant scoutmaster; Donald Yourstone, Robert DeMatto, Walter Dicki and Richard Wira, patrol leaders.

The troop committee will hold a Christmas party tonight at the Wira home at 7 p.m. The troop now numbers 40 scouts and additional members may join by attending regular meetings every Thursday at 7 p.m. in the Clara Barton School.

Local 679 Elects Andrew Molnar

Andrew Molnar has been elected president of Local 679, International Union of Mine, Mill and Smelter Workers, at the Nixon Nitration works recently. He succeeds Julius Bartha who served as president of the local for the past year. The local represents 200 plant employees.

Carl Pyatt was elected vice president; Mrs. Dorothy Moody, recording secretary, and Kenneth E. Harned, financial secretary.

Other officers elected were: Stanley Blekicki, William Matusz and August Nelson, trustees; Bernard Szijarto, conductor, and Lesley Alexander, warden.

The voting was done in the plant recreation room, at the end of each shift. Those serving on the election committee were: Kenneth Clifford, James Phieffer and Julius Vincent .

At the next regular meeting, to be held on Dec. 25, the newly elected officers will be installed. Refreshments will be served.

NIXON PARK

Mrs. George Burns
125 Idlewild Road
LI 8-0966

Mrs. Walp's 4th grade class of Lincoln School is presenting a play called "The Queen's Pudding" at 1:15 p.m. on Friday. The children's parents are invited to attend. All other classes are having a Christmas party. School will close on Friday, Dec. 20, at 3 o'clock, and will reopen Monday, Jan. 6, at 9 a.m. Merry Christmas and a Happy New Year to all from the Lincoln School faculty.

We would like to thank all for their donations of clothing, toys and food for the needy families.

Carole Burns celebrated her 7th birthday with a party for her classmates and teacher, Mrs. Mortensen on Thursday, Dec. 12. Her sister Arlene joined the class for refreshments.

On Wednesday, Dec. 11, the Christmas committee and classroom mothers of Stelton School had a party of their own at the home of Mrs. Martin of Hillcrest

Continued on page 13

Washington Park

MRS. ROBERT McALLISTER
CH 9-5331

A speedy recovery to Mrs. Manny Spiewak of Winthrop Rd. after a recent operation, and Brian Flaherty, 22 Baxter Rd., for a tonsillectomy.

Santa is extra busy in the park these days.

Dec. 13 he visited Washington School No. 9 and gave all the children candy canes, courtesy of the school's PTA.

He has a date with all the children of the park on Dec. 21 at St. Matthew's auditorium. Ice cream, candy and movies are on the program.

The Corrigan Agency was the only team that took a clean sweep of 4 games from Giaquinto Bros. in the Women's Bowling League. 3 games were won by Duchess Diner to Milady Fobric's 1; Cedar Hardware to United Super Market 1; Flannery's to Central Jersey Trans. 1, and Reo Diner to Barrella's Gulf Station 1, Nann and Kantra to Bartholomew Bros. 1. Jags Sport Goods and Horan Agency tied 2-2. Schoemaker Agency and Nixon Park Pharmacy will make up their games.

High individual game was won by Lil Collins, 206, and high series by Ronnie Jorgensen, 484. Duchess Diner took high team series of 2006 ,and high team game with a 724. A $5.00 holiday prize for high game handicap will be given for the evening of Dec. 19.

The joy of holiday seasons increase activities in our lives. How about a social news item from you to keep our column running? If you call me at the above listed telephone number I will gladly take care of your news item.

No. 3 Auxiliary Holds Party

The Ladies Auxiliary of Safety Squad No. 3 of Edison will hold their annual Christmas party tonight at Herm's in South Plainfield.

Mrs. Donald Osborne is chairman of the affair and Mrs. William Chester is in charge if the program. Gifts will be exchanged and carols sung.

Mrs. Andrew Scheu will preside over the short business meeting which will follow the festivities. About 20 members have made reservations for the affair.

At the last regular meeting the Auxiliary presented a wheel chair and a pair of crutches to the Safety Squad for use in their work.



Pretty Twirlers for Edison High School Teams: Just organized group of twirlers lines up before their first appearance last Tuesday. L. to R. Linda Pittiglio, leader; Virginia Smith, assistant; Shirley Meishied, Judy Arbeiter, Mary Ann Kaplar; Susan Gropper. (Alternate Marilyn Gumienny not pictured). Director Miss Loretta Lee Clemens.

Hold Potters Housewife for Jury On Assault and Battery Charge

Mrs. Walter McCrae, 41, of Pine Ave., Potters, was held for the grand jury on an atrocious assault and battery charge in connection with the wounding of a township patrolman during a scuffle at her home on Oct. 1.

The woman pleaded not guilty before Magistrate Thomas L. Hanson at Edison Municipal Court last Thursday. She was released in $2,500 bail.

The complaint was made by Ptl. Steve Anthony who was wounded when a bullet from his service gun pierced the fourth and fifth fingers of his right hand. The gun was discharged as the patrolman and Mrs. McCrae were grappling for possession of it after she had attempted to snatch it from Anthony's holster, acording to the police. Mrs. Anthony was also injured by the bullet when it hit the tip of her left index finger.

Patrolmen Anthony and Frank Morley had been summoned to the home by the woman's husband, Walter, 53, when he wished to remove his belongings from the house and his wife would not allow him entry.

Morley, when Mrs. McCrae told him she would not permit the things to be removed, suggested that they all go down to headquarters and talk it over. Casper Powell, 21, Mrs. McCrae's son, and also a resident of the Pine Ave. home, objected to Morley's suggestion and lunged at him.

Morley told Powell he was under arrest for resisting an officer.

In the scuffle that fonowed, Powell tore Morley's gun from the holster and retreated to the house with it. Mrs. McCrae convinced her son he should give up the gun as Morley was holding the man. She then turned the gun over to Morley.

Patrolmen Ernest Bertha and Sgt. Peter Quagliariello, who arrived at the scene, were aiding Morley to handcuff Powell when the shot was fired that injured Anthony and Mrs. McCrae.

Morley has signed a complaint against Powell for attempted escape after he had been placed under arrest. Powell's hearing has been set for a later date.

In another case before Hanson Thursday, Arnold H. Hartman, 5 Ashley Rd., Nixon, was fined $25 and $5 costs after pleading guilty to leaving the scene of an accident.

Public Hearing

The proposed Master Plan of Edison will be the subject of a public hearing to be held by the Planning Board on Dec. 30 at 8 p.m. in the Municipal Building.

Copies of the proposed plan will be available to the public in the office of Oscar Kaus, township clerk.

Squad Chooses 3 Delegates

Mrs. Inez Larsen, Albert Larsen and Edward Hanson were chosen as delegates to the annual New Jersey State Conference of First Aid Squads by the Clara Barton First Aid Squad. Joseph Fogarty, William Knoll and George Petrick will serve as alternates.

Frank Roberts was voted in as a permanent member of the squad at the meeting held Friday night.

Reports on activities for the month of November listed 3 accident calls, 31 transportations, 2 industrial, 7 home and 6 fire calls. This necessitated 170 man hours and the traveling of 613 miles.

Members of the squad were asked to urge their friends to patronize the annual Christmas project where trees, grave blankets, laurel rope and wreaths were for sale for benefit of the children's hospital gift fund.

Edison High School Gives Its First Christmas Musicale

The first Christmas program put on by the Edison High School music department was given in the auditorium on Tuesday evening.

The seventh and eighth grades presented the "Story of the Nativity" in tableaux under the direction of Mrs. Stanley Brzychzy.

The role of Mary was taken by Sandy Stevens and that of Joseph by Robert DeMatteo. The Angel Gabriel was played by Carolyn Borolsky. The shepherds were John Kovatch, George Anderson, Kenneth McDougall, Albert McGeehan and William Witchner. The three kings were Robert Huber, William Stevenson and Gary Pfeiffer.

The group of angels were Margie Farber, Eileen Miller, Linda Evans, Nellie Matzas, Anne Martin and Mary Bussa.

Costumes were under the supervision of Mrs. Doris Beck, home economics teacher, and Miss Patricia Kurtz of Merchantville. Miss Kurtz is a senior in Douglass College and is doing her practice teaching under Mrs. Beck's direction.

The Mello-Tones and the Hi-Fis sang "Winter Wonderland" and "Silver Bells" directed by Miss Ann Patente.

The audience participated in the singing of Christmas carols accompanied by the high school band under the direction of Fred Whitman.



CHILDREN MADE HAPPY: John W. Barnes, 28 Park Pl., Edison, chairman of the annual visit made by Salaam Temple to the Clara Mass Hospital in Belleville, stands next to Santa Claus Charles McGrath .On Santa's other side is Harry Lang, co-chairman, of 15 Woodside Ave., Metuchen. The group took a unit of clowns and a string band to all six floors of the hospital and distributed gifts to all youthful patients. The organization also visits four other children's homes in the state.

MENLO PARK

By MRS. LaVERNE STRAKA
LI. 8-1048
EDISON AVENUE

Miss Theresa Petriella of Irvington, a former resident, was guest of honor at a surprise bridal shower given by Mrs. George F. Freeman of Christie St. on Saturday evening. Miss Petriella will be married on Jan. 18 at a nuptial mass. Local folks attending were Mrs. Edward Johnson and daughter, Mrs. Frank Yurinko, Mrs. Stewart A. Straka, Mrs. Stephen Grob Jr., Mrs. Harold Sands, Mrs. Andrew Dudas Sr., Mrs. John Dudas and Mrs. Martin Dige.

Harold Sands is confined to his home on Wood Ave. with a bad virus infection.

Mr. and Mrs. D. Leon Jennings of Dellwood Rd. entertained their son-in-law, daughter and grandsons, Mr. and Mrs. Clyde Edrington and sons, David and Scott, of Colonia, at a pre-Christmas dinner and party. The Edringtons leave on Wednesday to spend the holidays with his parents at Corpus Christi, Texas. They were afternoon guests of Mr. and Mrs. Stewart A. Straka of Edison Ave.

The new address of former residents, Mr. and Mrs. Fred Day, who are making their home in Arizona is care Copper State Trailer Court, 651 Main St., Mesa, Arizona.

The annual Christmas party for local children sponsored by the Edison Vol. Fire Company and Auxiliary will be held on Saturday, Dec. 28, at the firehouse at 2 p.m.

John Keller of Lincoln Highway is a hospital patient in Newark where he was taken when he became suddenly ill last week.

Members of the Menlo Park Republican Club held their annual Christmas party at the firehouse on Monday evening.

Stewart A. Straka and LeRoy Sofield attended the regular meeting of the Edison Township Firemen's Relief Association on Saturday evening.

Mrs. Stewart A. Straka visited Miss Violet Grotjan of Dunellen on Wednesday. Miss Grotjan has just returned home after a 38-day stay at Muhlenberg Hospital where she had two operations as the result of a recent auto accident.

Mr. and Mrs. Hugh C. Grapes of Edison Ave. spent the weekend visiting his parents, Mr. and Mrs. Virgil B. Grapes of Augusta, W. Va. The occasion was the golden wedding anniversary of his parents.

William C. Coyle of Chestnut Hill, Pa., was the guest of his son and daughter-in-law, Mr. and Mrs. William A. Coyle of Lincoln Highway.

Mrs. Stephen Grob Jr. of Frederick St. will entertain the "Chain 'O' Girls" Club at their annual Christmas party on Thursday evening.

Pabco Edison Plant Is Reported Bought By Investment Group

Word has been received of sale of the Pabco plant on Route I in Edison to a business group called City Investment Inc. of New York City. The sale includes the building, some equipment and 26 acres of land. The closing date for the deal will probably be within the next week. The rumored price was given as $4,000,000. The plant, which has been for sale for 18 months, was established in Edison in 1950.

There is only a sales force now occupying the building and they are being transferred to New York City and will be listed as the Fibreboard Paper Products Corp.

Pabco had 200 employees at the height of production. Some of these were transferred to other plants and the rest were released.

The Garibaldi Realty Co. of Hoboken is reputed to have handled the sale. They would neither confirm or deny any details.

Fire Commissioners Subject of Hearing Tomorrow Evening

At the commissioners meeting in Edison on Dec. 11, the township Clerk, Oscar Kaus, announced that receipt of petitions from each of the five fire districts in Edison, asking for the elimination of the fire commissioners.

The petitions were signed by the freeholders from each district.

In a letter from Mayor-elect Anthony M. Yelencsics, the position of the newly-elected government officials was explained in regard to the petitions.

He asked the commissioners to "consider favorably, a move that would facilitate an orderly transition."

It was pointed out that there was legal doubt about the position of the fire districts after Jan. 1. The commissioners were asked to proceed with the elimination as provided by law. Yelencsics said they understand that this can be done by petitions with at least 20 signatures from the freeholders of each district, followed by a public hearing.

As the petitions were already in the hands of the township clerk, a motion was passed to hold public hearing on the matter Dec. 20. It has been suggested by Yelencsics that the offices be terminated on Dec. 31, to allow for action to be taken on Jan. 1 when the new government takes over.

In a letter to the board from Joseph P. Rosko, executive director of the Edison Housing Authority, it was announced that the term of housing commissioner William S. McCord had expired on Dec. 3. No appointment can be made to fill the term, according to the laws in the newly-adopted charter, until after Jan. 1.

In public sale of township-owned property, 151 lots were sold for a total of $61,835.00. The original bids were $37,635.

There will be a public hearing at 12 noon, on Dec. 31, on two ordinances introduced by title at the meeting.

The first one is for the construction of road and storm sewer improvements in Stony Rd. and for the financing of the work. The cost will be $15,000 and the money will come from the township's capitial improvement fund in the budget.

The other ordinance called for the elimination of certain paper streets in the Piscataway town section of the township.

Both ordinances were adopted on the first reading.

The building inspector, George Thompson, reported he had issued 47 building permits for an estimated cost of construction of $1,832,775.00 during the month of November. Feels collected totaled $1,894.

Engel Gives Big Party for Kids

The annual Christmas party for all Safety Patrols from both public and parochial schools in Edison Township is scheduled for Friday at 2 p.m. in the Stelton School.

Police Commissioner Julius Engel gives this yearly affair for the nearly 350 students from fifth grade through the tenth grade who act as traffic patrols in the areas surrounding the Smoglia will make the arrangements and act as master of ceremonies.

Professional entertainment will be a feature of the afternoon. Harry Jones, pianist and organist, will play and Shorty Warren and His Boys will do western skits and provide western music.

A jitterbug contest will be held with prizes for the winners.

Commissioner Engel will be host at a Christmas-style dinner at noon in the Town Restaurant for the professional musicians, Mayor Thomas Swales and other township officials.

Buses provided by the Raritan Valley Bus Co. and the Oak Tree Bus Co. will pick up the children and deliver them to the party, returning them afterwards to the vicinity of their homes.

New Rescue Truck Given to Edison

Edison's new heavy duty rescue truck went into operation last Saturday morning following brief ceremonies at the Municipal Hall on Plainfield Ave.

The truck was presented by Alex Melko, civil defense director, and accepted on behalf of the township by Mayor-elect Anthony Yelencsics.

Also attending the program were Mayor Thomas Swales Jr. and Chief of Police Charles Grand-Jean.

A special tribute was paid by Melko to ex-police Capt. Harold Peterson, who trained the 10-man squad to handle the unit.

The group includes Robert Lyons, chief; Paul Bauer, assistant chief; Andrew Damchski, Joseph Broxmeyer, George Fugel, Steven Karmazzin, Robert Mathiasen, Glen Peterson, Robert Peterson and Jerry Rybeck.

Bishop to Visit St. James Friday

The Right Rev. Alfred L. Banyard, Bishop of the Diocese of New Jersey, will make his annual visit to St. James' Church, Woodbridge Ave., Nixon, tomorrow at 8 p.m. Bishop Banyard will administer the Sacrament of Holy Confirmation, and will also preach. A reception for the Bishop will be held in St. James' parish house following the service.

The following persons will be presented for confirmation; Lawrence Cranmer, Bonnie Cranmer, Robert Ellmyer, Loretta Hart, Thomas Jacobson, Linda Kraeft, Mrs. Robert Lake, Randy Lampkin, Rosalie Madarasz, Mrs. William Merrill, Barbara Merrill, Gary Ottenstroer, Margaret Quinn, Joan Ryno, Alexander Toth, Virginia Bonnie Toth, Susan Velikan and Joy Williams.

Old Post Homes

ELEANORA M. MOYER
CHarter 9-6066

May I introduce myself? I am your new 'Old Post Homes' reporter for the Metuchen Recorder. I live with my husband, Fred, my daughter, Annabelle, and my son, Barry, at 34 Gurley Rd. I also have an older son, Frank, who is married and presently working for 'Uncle Sam' at Fort Gordon, Ga. If you will help me, I shall endeavor to bring you all the news items from your neighbors and friends. Your cooperation will be greatly appreciated, and is very necessary for a good column.

* * *

Explorer Scouts of Post 72, Charlie Bauerdorf, Jimmy Bright, Kenny Mahan, Phil Notestine and Bill Leitz, spent last weekend deer hunting at Camp Sakawawin and returned home—deerless. The report was that there were plenty of deer, however, all of them does. Better luck next time.

Marie Simon, Betty Paraski and Pat Creed paid a surprise visit to their former neighbor, Frances DeStefano, of Clinton, and they really enjoyed themselves. A lot of chit-chat went on, and what gal does not enjoy that?

That new black Volks Wagon with the white side-wall tires

Continued on page 13

Entertain Patients at Roosevelt Hospital

The patients at Roosevelt Hospital in Edison were entertained Saturday by the all-woman, 35-member Ave Maria Choir of Our Lady of Peace Church, under the direction of Peter Simfani.

A delegation of the Women for Edison, headed by the president, Mrs. Charles Wira, made bedside visits, distributing gifts from both organizations.



Group of Angels and Shepherds Surround the Holy Family and the Three Kings in the Christmas Pageant Given at Edison High School.

Need help? Try a Recorder classified ad. LI. 8-2700 before Tues., 5 p.m.

How Christian Science Heals

TV SERIES for Everyone THIS WEEK

"A Satisfying Way of Life"

Sunday
WOR TV, Channel 9
12:45 P.M.

Charge Boroite Following Crash

A Metuchen man was issued two summons by Edison police on Dec. 11, following an accident at Amboy Ave. and 4th St., in the Clara Barton section.

Ted Ricrhlt, 49, of Orchard St., told Ptl. Robert Krog he had been blinded by the sun and did not see the car, belonging to John J. Stankovich, 39, of 18 Jonesdale Ave., also Metuchen, that had stopped on Amboy Ave. for a red light. Ricrhlt's vehicle hit the rear of the Stankovich car.

Ricrhlt was issued summons for careless driving and having no license or registration in possession.



This year, give a portrait

...the gift that keeps on giving

- for mother to hang on her wall.
- for dad at his desk.
- or to carry in his travels.
- for someone away at school.
- or just to say "I love you."

Don't be disappointed . . . or more important, don't disappoint *them* . . . make your appointment now. Just phone, call, or write.

IMPORTANT NOTICE!

Although it is too late to have a Finished Portrait ready for Christmas we can take the picture and you can give the proof and let them choose the one they like best.

FREY SEN STUDIO

214 MAIN ST. LI 9-1845



Mrs. Ann Grushewsky presides over the baked ham at the annual Yule party of the Metuchen First Aid Squad held last week at squad headquarters. The party came to a sudden halt when the duty crew was called out to transport a Metuchen resident to the hospital.

Auxiliary Elects Mrs. DuDasko

Mrs. Walter DuDasko has been elected president of the Ladies' Auxiliary of the Metuchen Fire Department. The election of officers took place at a covered dish supper and meeting held last Thursday at fire headquarters.

Mrs. Gregory Salomone was named vice president; Mrs. Milo Hill, secretary, and Mrs. Robert Jones, treasurer.

Mrs. Jones, Mrs. Salomone and Mrs. Christian Sorensen were named to the auditing committee. They will hold a meeting Jan. 6 at 8 p.m. at the home of Mrs. Antonio Cheche, 60 New St.

Miss Anita Ostergaard

Funeral services were held on Wednesday for Miss Anita Ostergaard of 36 East Maple St. Metuchen, who died on Monday in Perth Amboy General Hospital.

Miss Ostergaard was the daughter of Magnus W. Ostergaard, with whom she made her home, and the late Mrs. Alma Ostergaard.

Besides her father, she is survived by two brothers, Robert of New Brunswick, and William of Edison.

The Rev. Harry Ver Strate of the Reformed Church officiated at the services held in the Runyon Funeral Home.

Interment will be in Alpine Cemetery, Perth Amboy.

Need help? Try a Recorder classified ad. LI. 8-2700 before Tues., 5 p.m.



PATROLMAN CHARLES GETTY

Officer Charles Getty has just been promoted from Second Grade to Patrolman First Grade. He is beginning his fourth year on the Metuchen Police Force.

Heart Attack Causes Death of Motel Owner

Funeral services will be held on Saturday for Nicholas Gutowski, proprietor of the Edison Motel on Route 1, Piscataway town.

Mr. Gutowski was found dead Tuesday by his wife. He was lying behind some outbuildings on the motel property. Police investigated the death because of a report that a suspicious character had been seen near that area and because of a slight abrasion on Mr. Gutowski's cheek. An autopsy showed that a heart attack had been the cause of the death of the 54-year-old man.

Survivors are his wife, Mrs. Margaret Gutowski; a sister, Mrs. Bertha S. Jersek of Roselle, and two brothers, Chester M. of Perth Amboy and Edward H. of Linden. A third brother, Leon C., died last Oct. 2.

The funeral will be at 8:30 a.m. in the Skrocki Memorial Home, 469 State St., Perth Amboy, and at 9 a.m. in St. Stephen's Church, Perth Amboy. Interment will be in St. Stephen's Cemetery, Woodbridge.

SCOUTS TO VISIT TEMPLE

A first-time event, which Scout leaders hope will become an annual affair, will take place this afternoon when more than 125 local Girl Scouts visit Temple Neve Sholom, the Jewish Community Center. There they will hear their sister scouts, who are members of the Temple, explain the Feast of Lights or Hannukah. Any adults wishing to attend will be welcome.

LOCK YOUR CAR

Metuchen police urge all shoppers to lock their cars while in the stores. Several thefts have occurred this week in the vicinity of the shopping center at Lake and Middlesex Ave.

Police would like to be notified Submerging a tree or spraying a around parking lots or attempting to enter cars.

Handle With Care

Fire records in New Jersey show that more lives are lost in home fires during the month of December than any other month of the year. This is reported by the New Jersey State Council in focusing attention on the dangers of Christmas tree and other home fires during the Yuletide.

Last December 23 lives were lost in home fires in the state, an increase of three above the toll recorded in December of the previous year. Six of the victims were under five years of age and six in the 65 or older age group. Three were between 5 and 14 years, one was between 15 and 24 years of age and seven were from 25 to 64 years of age.

The safety suggestion offered by the Council to avoid the possibility of turning a cheerful Yuletide into a time of tragedy and grief as a result of Christmas tree fire are as follows: Set the tree up in a stand with a reservoir. Lengthwise saw cuts in the base will help the tree absorb water so the needles are less apt to dry. Place the tree a safe distance from a stove, radiator or other source of heat. Avoid the use of flammable decorations on or near the tree. Use non-burning ornaments or tree or for room decorations. Metal, glass, asbestos and non-burning ornaments now available are just as decorative as the dangerous cotton, paper and pyroxylin types.

Examine the lighting for loose bulb sockets, frayed cords and defective plugs. A short circuit in worn wiring might be sufficient to start a Christmas tree fire. Use waterproof cords for outside illuminated decorations. All cords should have the Underwriters' Laboratories stamp of approval. Always turn of tree lights when leaving the house. Unattended trees left lighted and smoking near a tree are a fire hazard.

Persons who treat their trees to render them fire resistant to flame are also reminded to use all the usual precautions to prevent fires. The commonly used treatment of trees will not make them fireproof. Trees treated with many of the commonly known formulas may render the trees a degree more flame-resistant and help prevent a "flare fire," but the trees will smolder if subjected to flame. The most commonly known formula is, as follows: An amount of ammonium sulphate, equal to one-quarter the weight of the tree, dissolved in water using one and one-quarter pints to each pound of ammonium sulphate. The base of the tree is kept submerged in the solution. Tests have shown that this formula is no more effective in rendering a tree fire resistant to flame than the simple procedure of keeping the base of the tree submerged in water from the time it is purchased and while it is set up.

Another commonly used formula for both trees and other cotton, paper or flammable cloth materials that are used for decorations is, as follows: Nine ounces of borax and four ounces of boric acid dissolved in one gallon of water (not hot). Soak or heavily spray the materials with the solution and then allow to dry.

If any person observed loitering tree or decorations m any type of solution, according to the Council, will not guarantee to make them resistant to flame nor will it prevent them from burning. They will smolder if subjected to flame.

To place a classified want-ad in the Recorder call LI 8-2700, Tuesday before 5 p.m.

Open Bowling on all 8 ALLEYS

SAT & SUN. Noon to Midnight and EVERY Afternoon

EDISON BOWLING CENTER

"The Small Friendly Place"

Corner Rt. 27 & Plainfield Ave. Next to Bottle & Cork, Stelton



A TOAST TO OUR PATRONS

No Shortages At Metuchen Liquors

ALL THE SCOTCH YOU DESIRE

Buy It By The Bottle or By The Case

White Label
Johnnie Walker
Black Label
White Horse
Ballantines
Haig & Haig Pinch
Chivas Regal

WINES LIQUORS

TO MENTION A FEW

Seagrams VO
Canadian Club
Four Roses
Seagrams
Lord Calvert

A SPECIAL GIFT — OUR BASKETS



Delicacies FOR THE HOLIDAY

HOME MADE

Macaroni Salad
Cole Slaw
Beans
Clam Chowder
Meat Patties
Potato Salad
Codfish Cakes

UNUSUAL TREATS

Chocolate Covered Ants — Seasoned Baby Bees
Rattle Snake in Sauce — Fried Grasshoppers — Octopus
Smoked Frogs Legs — Smoked Eel — Romonoff Caviar

METUCHEN LIQUORS, Inc.

Lake Ave., Next to National Mkt. Metuchen

FREE DELIVERY - CALL LI 8-8200

Good Advertising

A STATEMENT OF ADVERTISING PRINCIPLES

1. Good Advertising . . . aims to inform the consumer and help him to buy more intelligently.

2. Good Advertising . . . tells the truth, avoiding misstatement of facts as well as possible deception through implications or omission. It makes no claims which cannot be met in full and without further qualfication. It uses only testimonials of competent witnesses.

3. Good Advertising . . . conforms to the generally accepted standards of good taste. It seeks public acceptance on the basis of the merits of the product or service advertised rather than by the disparagement of competing goods. It tries to avoid practices that are offensive or annoying.

4. Good Advertising . . . recognizes both its economic responsibility to help reduce distribution costs and its social responsibility in serving the public interest.

METUCHEN RECORDER

Serving Metuchen and Edison

REMEMBER!

Next Week's Recorder will be published TUESDAY Dec. 24

Please Submit All News and Ad Copy early.



They See So Much - They Want So Much - They Expect So Much.

YOU

Can Give Them Some of the Things They Want and Many of the Things They Need - If

YOU

PLAN NOW!

Be Ready for Christmas of 1958 By Joining Our Christmas Club Today

$ .50 for 50 weeks	$ 25.00
1.00 for 50 weeks	50.00
2.00 for 50 weeks	100.00
3.00 for 50 weeks	150.00
5.00 for 50 weeks	250.00
10.00 for 50 weeks	500.00
20.00 for 50 weeks	1000.00

6th Payment Due

COMMONWEALTH BANK OF METUCHEN

407 Main St. LI 8-8000

Member of Federal Deposit Insurance Corp.

Mr. Sidney Frankel
2 Rodger Rd.
Nixon, N. J.

Serving Metuchen And
Edison Township
Since 1893

EDISON TOWNSHIP EDITION
Metuchen Recorder

Words of Wisdom
"I agree with no man's opinion. I have some of my own."
Ivan Turgeniev—1818-1883

VOL. LXVI—No. 50 | Metuchen, N. J., Thursday, December 12, 1957 | Price 10 Cents

Approve Bills For Financing Edison Sewer

The Edison Township Board of Commissioners approved the adoption of three ordinances, completing the final arrangements for the connections to the Raritan Valley Trunk Sewer, at the meeting held last Wednesday night.

The first ordinance provided for the agreement to be made between the township and the Borough of Metuchen on the plans and shared costs for the use of the main connecting sewer line from Metuchen through Edison to the Talmadge Rd. outfall and the Raritan River trunk sewer connection. Metuchen will pay the township a fee for its use of the line through Edison, to be built jointly by Metuchen and Edison.

The second ordinance provided for the issuance of $1,286,000 in bonds for the township's share of the cost of construction of the Metuchen-Edison main line connection. Also provided is the issuance of the sum of $470,000 in bonds to finance Metuchen's fees in advance until Metuchen begins paying those fees.

The third ordinance authorizes the issuance of $205,000 in serial bonds and $480,000 in assessment bonds for the financing and construction or acquisition of additions or extensions of sewer collecting mains to be tied into the principal main.

Residents who were present at the meeting were told the assessment trate is presently estimated at between $4 and 4.25 per foot front for each benefitted property owner.

There were no other questions asked at the public hearing.

The total costs of the township's participation in the trunk sewer program will amount to $2,441,000. Of this amount, $950,000 will be paid through assessments to the property owners and the remaining through the payment of fees by Metuchen.

Trees Sold by Squad Buy Gifts

The first step toward the accomplishment of the annual hospital gift-giving by the First Aid Squad of Clara Barton was the unloading of a railroad car full of Christmas trees on Monday. These trees will be on sale at the Amboy Avenue firehouse of Raritan Engine Co. No. 2. All proceeds go to provide the individual gift which the squad Santa Claus gives to every child who is spending Christmas in Perth Amboy, Middlesex, St. Peter's or Roosevelt hospitals.

Chairman for the sale of the trees is Donald Dudics and his co-chairman is Edward Hanson. Committee members are Richard Sattler, William Knoll and Joseph Banyacski. Banyacski is president of the squad and chairman in charge of distributing the gifts to the hospitals.

Any funds left over after purchasing the children's gifts will go to the building fund of the squad, but "the children come first."

School Board Signs Land Option Bill

The Edison Township Board of Education at their Monday night meeting approved the signing of contracts with the owners of the two tracts of land the board would like to purchase if granted the $100,000 proposed for land purchases in the recently adopted resolutions. The contracts will provide for the holding of the land until a referendum for the $2,250,000 for future school construction and land purchases can be voted on by the residents.

One contract would be for the 25 acres of land on New Dover Rd. about 600 feet east of Grove Ave., for the construction of a new elementary school. The property will cost $40,000. The owners are Harold G. Brooks and William J. Young Jr., trading as Brooks and Young.

Superintendent of Schools Joseph Ruggieri described the school Monday night as having two kindergarten rooms and 10 regular classrooms. There will also be a multi-purpose room which can be divided and used for three classrooms if the need arises. The cost of this school has been estimated at $475,000.

13 Acres in Plot

The other contract to be signed will be for the 13.453 acres on Woodbridge Ave., in the Piscataway town area. The owner is the Oakland Construction Corp. and the price will be $60,000. This tract will be used for a future school.

In answer to a question asked by Mrs. Mary Main for the Edison Taxpayers Association, Ruggieri also described the new junior high school to be built on the Stelton tract of land now owned by the board.

According to Ruggieri, there will be 24 classrooms and about eight special purpose rooms including, home economics room, industrial arts room and music rooms. There will be a library, gym, multi-purpose room and an auditorium. The school will accommodate 750 to 900 pupils. The board is asking for an alternate plan from the architects, that will provide an additional

The cost will be approximately $1,600,000.

John J. Anderson, secretary of the board, said the proposed warehouse and office building planned for the site at the present high school, would include front offices for the Board of Education and the rest of the building would be used for storing supplies for the local schools. He said the building would be simple in design. The building will be built of cement blocks and would have a brick veneer front, in keeping with the design of the high school.

Samuel White, member of the board, said that all of the plans were not completed.

Mrs. Main asked about the possibility of using the same set of architects' plans and drawings for more than one school in order to effect an economy. She was told by White that it would be impossible as the plans were drawn to accommodate the terrain of land and each tract would be different.

Mrs. William Gillam asked the board to describe properties owned by them for future schools.

24 Menlo Park Acres

John P. Stevens Jr., president of the board, said they had about 24 acres of land in the Menlo Park section, near James St. that had been turned over to them by the commissioners a few years ago. There is also a 25-acre tract in the Wood Brooks Farms section.

They are interested in a 30-acre plot in the vicinity of the Ten Eyck saw mill on Oak Tree Rd. but have made no definite plans for the purchase.

Anderson read a letter from the Edison Teachers Association asking that the salary guide for teachers be increased for the 1957-58 school year. The letter was signed by Joseph A. Kresky, chairman of the salary committee, and Leo Scanlon, president of the association.

It cited the persistent shortage of teachers and the necessity to increase the salaries in order to maintain the salary level in comparison with surrounding municipalities. They submitted the proposed salary guide to the board as follows: non-degree, $3,800 to $6,400; bachelor's degree, $4,200 to $7,000; master's degree, $4,400 to $7,400. They are also asking that, after six years, the salary shall be $4,600 to $7,600 to allow for the additional hours of study for further degrees, and that an increase of $1,000 shall be allowed to enable teachers to reach their level on the salary guide.

The present guide is: non-degree, $3,400 to $6,000; bachelor degree, $3,800 to $6,600, and master's degree, $4,000 to $7,000. The amount of $600 is allowed as an increase for the level on the salary guide.

The board will take the request under advisement.

Staff Changes

The board approved the employment of Walter P. Platukis as a permanent substitute teacher in the high school at a salary of $400 a month. Platukis has a B.S. degree from Duquesne University and has taught social studies for six years. His effective date of employment is Dec. 2.

The resignation date of Miss Irene Chucta has been changed from Dec. 1 to Jan 31, 1958.

The board approved the request of Ruggieri that the elementary schools be closed at 1 p.m. on Dec. 12 to allow the teachers to attend a science workshop at the Stelton School. A science consultant, F. Stuart Bre-Miller of Ginn and Company, book publishers, will discuss "Learning Science With Our Children."

In his report, Ruggieri pointed out a constant effort in the schools to strengthen the teaching of science in the elementary grades. He added, at the high school level, courses of instruction are being developed to meet the needs of the children in the science fields as each grade level is added to the secondary curriculum.

First Aid Courses

The board authorized Ruggieri to allow the elementary teachers to attend first aid classes for the renewal of the first-aid certificates.

The 10-hour course will be given during the school hours, making it necessary to close the grammar schools at 1 p.m. on those days. The schedule will be announced by Ruggieri at a later date.

It was announced that during the Open House sessions held in the local schools during American Education Week in November, 3888 persons visited the schools. Of this total, 1100 attended the session at the high school.

The board will study the question of allowing the students to

Continued on Page 9

Yelencsics Names Alloway Business Administrator Under New Edison Charter



Mayor-elect Anthony M. Yelencsics welcomes James Alloway, the new Business Administrator for Edison Township. Alloway will handle financial and administrative affairs under the mayor-council charter.

The newly elected mayor of Edison, Anthony Yelencsics, announced today that on Jan. 1 he would appoint James Alloway of Fair Lawn, N. J., as the business administrator of Edison. Yelencsics said that the appointment of Alloway had the unanimous approval of the members of the Council who will take office with him on Jan. 1.

Under the new charter for Edison, which the voters approved in 1956, the law requires the appointment of a professional business administrator to assist the mayor and to head a Department of Administration. The law further requires that the business administrator assist the mayor with budget preparation and the establishment of a sound personnel system and that he set up and manage a central purchasing system. He also may be assigned by the mayor and council to such other tasks as they may from time to time determine.

Alloway has for the past two and one-half years served as assistant business manager of Fair Lawn, a municipality of some 35,000. Prior to that he was assistant to the township manager of Teaneck, N. J.

"In these positions," Yelencsics said, "Mr. Alloway has had a great deal of experience with the very tasks he will be called upon to perform in Edison. We expect him to be of great assistance to us in carrying out our program of improvement in municipal services and facilities."

Alloway is married and has two children. He and his family will move into Edison shortly after the first of the year—as soon as he is able to find a suitable home.

The new Edison business administrator is a graduate of Grove City College, Grove City, Pa. He also holds a degree of Master of Government Administration from the University of Pennsylvania, Wharton graduate, Division of Business and Governmental Administration. While attending the University of Pennsylvania he held a Samuel S. Fels Scholarship and Fellowship. Alloway wrote his graduate thesis on "Developing a Master Plan for a Small Municipality."

Since the completion of his graduate work, Mr. Alloway has attended summer school at Temple University and has taken evening courses at Rutgers in N. J. Audit Procedures.

Mr. Alloway entered the U. S. Marines as a private in 1951. He took basic training and then attended officers' candidate school. When he left the service in 1953 he was a first lieutenant and he presently holds a commission as captain in the Marine Corps Reserve.

"In making this appointment," Yelencsics said, "we feel that we have taken an important first step in redeeming our pledge to the electorate to modernize the government of Edison in view of its rapid growth in recent years. Mr. Alloway will be responsible for assisting me to carry out the policies which the council lays down. In keeping with sound governmental practices and the letter and spirit of the new charter under which we will operate after the first of the year, policies will be made exclusively by the elected officials."

Edison PTA to Hear Xmas Music

The December meeting of the PTA of Edison High School will be held on Tuesday, the 17th. It will take the form of a musical program with the chorus under the direction of Miss Ann Patente and the band directed by Fred Whitman. There will be no business meeting.

At the group's last meeting, under the chairmanship of John Kerr, vice principal, John Oros, school psychologist, presented a film on "The Meaning of Adolescence." A lively discussion followed by members of the audience.

The PTA will sponsor a concert of the Hi-Lo's, a choral group from the Newark State Teachers College, on March 21. This will be the main fund-raising project for the year.

RECEIVES AWARD

Albert Klein of 20 Oakland Ave., Nixon, was presented with a $10 incentive award at the Raritan Arsenal last week. The award was made by Col. Alfred A. Robinson, commanding officer.

MENLO PARK

By MRS. LaVERNE STRAKA
LI. 8-1048
EDISON AVENUE

The regular meeting of the Edison Volunteer Fire Company No. 1 was held on Tuesday night. The annual election of officers took place with Willard Evans chosen as president, succeeding Robert Gray; vice-president, Earl Evans; secretary, Frank W. Auld, and treasurer, Francis E. Miller. Line officers elected were chief, Mitchell Erceg; asst. chief, Arnold M. Herganhan; foreman, Henry A. Good; asst. foreman, Joseph Hagerty, and Maurice M. McGrath and Hugh C. Grapes, fire police. Plans were completed for the annual installation dinner to be held with the auxiliary on Jan. 18.

A paper drive will be held on the morning of Dec. 21 with a Christmas party for the members' children held in the afternoon.

Mrs. Garrett Bonkenburg of Coral Gables, Fla., is visiting her son and daughter-in-law, Mr. and Mrs. Francis Pepin of Jersey Ave. Mrs. Pepin has just returned to her home from Perth Amboy Hospital where she has been a patient for the past week.

Miss Eleanor Ullman, Beacon Hills, N. Y., was the guest of Mr. and Mrs. Fred McGaw of Alfred St. for several days.

Mr. and Mrs. Henry A. Koerber of Hamilton Ave. and Mrs. Henry A. Koerber Sr. were the guests of Mr. and Mrs. Charles Bean Jr. of Rahway celebrating the latter's birthday.

Mrs Floyd Tubbs of Point Pleasant has returned to her home after visiting her son-in-law and daughter, Mr. and Mrs. Fred McGaw, last week.

Due to bad weather "Chain 'O' Girls" did not hold their meeting this week but will hold their annual Christmas party on Dec. 19 at the home of Mrs. Stephen J. Grob Jr. on Frederick St. There will be an exchange of gifts.

Miss Lynne Coyle, daughter of Mr. and Mrs. William A. Coyle of Lincoln Highway, has returned home after spending several days visiting Miss Betty Dalton of Newark.

Miss Jacqueline Lambly and Albert Beutel, both of Woodbridge Ave., collected $11.25 in their neighborhood for the Muscular Dystrophy Fund.

Mrs. R. M. Peins of Christie St. and Mrs. D. Leon Jennings of Dellwood Rd. attended a card party on Thursday evening sponsored by the Clara Barton Women's Club and held in the club rooms in Fords.

OAK TREE

Eugenia Berta
LI 8-1858

Pfc. Jack Parsons, his wife, Ursula, and infant daughter, Evalin Marie, spent a week with his brother and family, Mr. and Mrs. Harry Parsons of Jean Place on his return from Germany and on his way to Fort Carson, Col. His wife and daughter will stay with his parents, Mr. and Mrs. Harry S. Parsons of McCook, Neb., until his discharge.

Mr. and Mrs. William Jerema of Old Raritan Road celebrated 36 years of wedded life together with a family party, which included five grandchildren.

Mr. and Mrs. William Wahrer of Grove Ave., held a family gathering last weekend. Attending were her daughter and son-in-law, Mr. and Mrs. William Knott of Iselin, their daughter Linda, and married daughter, Mr. and Mrs. Dean Bier and daughter, of Apollo, Pa., the gathering representing four generations.

Little Kathy Parsons, daughter of Mr. and Mrs. Harry Parsons of Jean Pl., is convalescing at home after a 7-day stay at the Muhlenberg Hospital suffering from the Asiatic flu. Kathy will be a year old on Dec. 28.

Mr. and Mrs. William Wahrer of Grove Ave. attended the surprise birthday party Sunday of their daughter, Mrs. William Knott of 105 Indiana Ave., Iselin.

Robert Stocker, son of Mr. and Mrs. Charles Stocker of Universal Ave., left Ft. Lackland, U. S. Air Force Training Base in San Antonio, Texas, on his 19th birthday, Dec. 5, for Colorado, where he will attend classes for the next 14 to months. Robert graduated from MHS in June, 1957.

Mr. and Mrs. Charles Stocker and twin daughters, Janet and Joan, spent Sunday with friends in Bronxville, N. Y., and were dinner guests of Mrs. Harriet Wohlfarth of the same place.

William Biggs of Plainfield Ave. and his son, William Jr. of North Plainfield, left Sunday on a hunting trip to Wallpack, N. J., where they will spend the week.

Happy birthday to Margaret, daughter of Mrs. Mary Jordan of Oliver Ave., whose 13th birthday was celebrated Monday evening.

Scout Troop No. 47, with Mrs. Hastings Hutchins, scout leader, were among the 80 girls invested as Senior Scouts Thursday evening in a special ceremony held in the St. Francis School. It followed a covered dish supper prepared by the girls themselves.

Before attending the supper, the Scouts of Troop No. 47 were capped at the home of their leader, Mrs. Bernard Hartenstein, Neighborhood Chairman of District II, which comprises Oak Tree, Menlo Park, New Dover and part of Menlo Park Terrace. Members were Jane Hartenstein, Karen Sheppard, Joan Galt, Nancy Borrie, Penelope Pennington, Arlene Cobb, Nancy McGowen and Karen Billings.

This is the first such investure in the history of scouting in the Metuchen area. Board members attending were Mrs. Lundy Bloomfield and Mrs. Roy T. Sorensen.

Troop No. 47 has been working on wreaths to be presented to the Lyons Veterans Hospital.

Mrs. George Sayers and Mrs. Bernard Hartenstein, both of Maida Rd., attended the Christmas Greens Show Friday evening at the home of Mrs. Thomas Eaton of Bound Brook. As president of the Terra Nova Garden Club, Mrs. Hartenstein was invited to pour during the serving of tea after the show.

Mrs. Kay McCormick of Francis Rd., Mrs. George Sayers and Mrs. Bernard Hartenstein of Maida Rd., representing the Terra Nova Garden Club, were invited to attend the Roycefield Valley Garden Club at Belle Mead. Due to their heavy schedule, the Terra Nova Garden Club did not enter any setting, but have asked for a rain check to do so at the next show.

A happy birthday to John O'Brien, youngest son of Mr. and Mrs. James O'Brien of Park Ave., whose birthday was celebrated Sunday with a family party.

A happy birthday to Miss Alice Ross, one of the first grade teachers at the Oak Tree School whose birthday will be celebrated Friday. Also to Lucille Hargadon, daughter of Mr. and Mrs. E. G. Hargadon of Charles St., whose 1th birthday falls on that day. Lucille attends the Edison High School.

Rosary Group Plans Christmas Dinner Party

The Altar and Rosary Society of St. Matthew's Church in Edison will hold its annual Christmas dinner party on Tuesday evening in the school cafeteria at 7 o'clock.

Members are asked to place their donations for the orphans in envelopes for collection.

There will also be a grab bag of 50 cent gifts brought by the members.

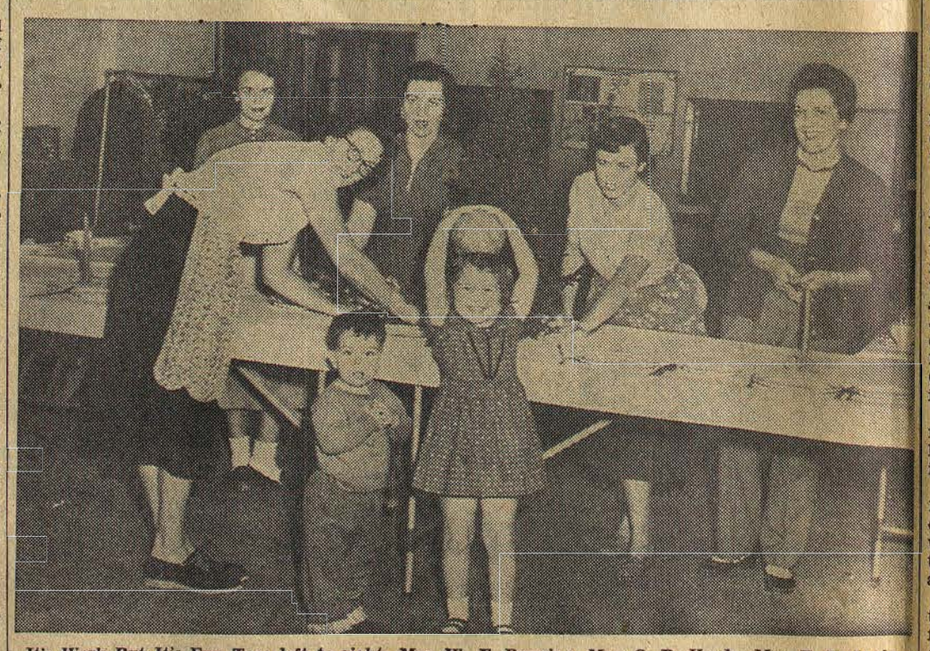

It's Work But It's Fun Too: left to right—Mrs. W. F. Benning, Mrs. O. R. Hardy, Mrs. T. V. Irwin, Mrs. G. D. Weatherford,, Mrs. J. Pope prepare the tables for the annual Woman's Assn. Christmas dinner at the Community Presbyterian Church in Edison. Their young helpers, Peter Pope and Joanne Benning, think it is all fun.

Fire Districts Pose Problem For New Mayor And Council

Mayor-elect Anthony M. Yelencsics and the newly elected members of council are taking under consideration the legal opinion of Fred Stickel, consultant, that the five fire districts in Edison should be abolished.

There are five boards of fire commissioners in Edison, each district havng their board. The districts are: Pictataway, Dist. 1; Menlo Park, Dist. 2; Clara Barton, Dist. 3; Henry St., Dist. 4; and Oak Tree, Dist. 5. Each of the fire companies in the districts have officers to conduct the business of the firemen.

Yelencsics and the council met with the fire chiefs and presidents on Monday night to discuss the proposed elimination. Yelencsics said the council had made it "clear to the representatives of the volueneer fire companies, that whatever happens as far as the fire commissioners and the separete fire district, as taxing units, are concerned, we expect to regard the volunteer fire companies as the heart of the fire protection system in Edison."

He noted that the new government had taken notice of the opinion of Stickel and are spending many hours studying and discussing the problems.

The legal opinion of Fred Stickel was contained in a letter to Christian Jorgensen, township attorney, and signed by Stickel.

The letter reads as follows:

At your request and that of the incoming Council I have studied with particular attention the question of whether or not the five fire districts presently in operation in Edison Township, and presumably created under the New Jersey R.S. 40:151-1 remain in operation as such after January 1, 1958 when the Mayor Council Charter, Plan E, becomes effective in Edison Township.

This is a most puzzling and difficult question to resolve. There is little or no precedent to guide us in the solution of this problem.

Under the provisions of R.S. 40:-151-1 it seems to me that these fire districts become body corporate with the powers covered by Section 2 of the Act and in their right a body politic.

I understand that these fire districts have been successful in floating bonds and they also hold amounts of personal and real property in their own name. While it may have been the intention of the Optional Charter Law and particularly Sections 206 and 207 to abolish all boards, offices, agencies, etc. and while it may have been their intent to include fire districts, these particular provisions of the Faulkner Act are not entirely clear in that respect.

These fire districts were created, presumably, upon the request of freeholders of the community and once created became a corporate body politic. They were created under what might be termed "A General Law" as defined by the Faulkner Act. See Section 28.

It does not seem reasonable to me that a corporate political body may be abolished simply by the adoption of an optional charter law.

The only comparable situation we can find which might indicate how the Courts would rule in this question is that involving an Attorney General's opinion when the Commission form of Government Act was adopted. I have not read the full Attorney General's opinion, but a synopsis of it indicates that the Attorney General ruled that such fire districts were not eliminated by the adoption of the Walsh Act.

While those serving in the capacity of fire commissioners might be eliminated from such positions the districts themselves, as such, remained.

The case involving the Township of Woodbridge, Woodbridge Vs. Ziegenvalg, indicates that fire districts can only be eliminated in the way and manner prescribed in in the Act that sets them up.

As you know, there is a procedure set up for the abolition in R.S. 151:42 & 43. It is initiated by at least 20 freeholders upon written application to the governing body.

You are aware of the fact that in 1952 an amendment was necessary fo the Walsh Act to permit

Continued on Page 9

Santa Arriving In Clara Barton

Plans were made by the Clara Barton Residents Association last Thursday for a neighborhood Christmas Song Festival to be held Sunday afternoon on the property adjoining the Shop-Rite Food Market on Amboy Ave. Girard Howell, chairman of the affair, announced it would begin at 2:30.

There will be singing by the choirs from Our Lady of Peace Church, St. Stephen's Lutheran Church and the Wesley Methodist Church. Lighting of a 25-foot Christmas tree will also be a part of the ceremonies. After the singing, Santa Claus will arrive and be officially welcomed to Edison.

All residents of the area are invited to attend.

Corcoran to Succeed Mrs. William Gillam

Neil Corcoran of 198 2nd Ave., Clara Barton, has been elected to succeed Mrs. William Gillam as president of the Edison Taxpayers' Association.

The elections, which took place last week, also named William Schadewald, vice-president; Mrs. Earl Main, corresponding secretary; Fred Henrici, recording secretary, and Mrs. Gillam, treasurer.

The board of directors named the officers. The membership elected the board: for three year terms, Mrs. Main, Corcoran and J. Raymond Curcio. The unexpired term of Mrs. Mabel Lewis, who resigned recently, will be filled by Henrici.

Carroll Griffith Made Production Manager

Carroll S. Griffith, 23 Dalton Pl., Edison, has been appointed manager of production control at the Westinghouse Television-Radio Division, according to an announcement by Robert A. Schieber., works manager.

Griffith joined Westinghouse in the production department of the Sunbury, Pa., plant in 1942, and in 1951 he was transferred to the Edison Township installation.

Dedicate Six Children At Baptist Church

Six infants were dedicated in a ceremony at the 11 o'clock service conducted by Rev. Lloyd Williams in the Stelton Baptist Church on Sunday.

The children included Susan Jean, infant daughter of Rev. and Mrs. Williams; Deborah Agnes, daughter of Mr. and Mrs. A. R. Bacorn; and Mary Lou, Albert Jr., Robert and Ellen Marie, children of Mr. and Mrs. Albert Dice.

5th Grade Entertains Washington School PTA

Washington School No. 9 PTA held their Christmas meeting Dec. 10. Ten youngsters from each of the fifth grade classes presented a choral reading, "What Is Christmas?" Small gifts were exchanged among the adults. Prizes were awarded for those gifts outstandingly wrapped. The parents joined in singing. Each person present received a book of Chrismas Carols.

Drivers Urged To Use Caution

Since 1951, traffic accidents have killed 7,135 persons in the United States over the Christmas and New Year holidays.

Last year alone, death took the lives of 885 persons over the four-day Christmas holiday, and another 510 over New Years. A survey by the National Safety Council showed that 55 per cent of the drivers involved in fatal accidents over the Christmas holiday had been drinking.

Last year, a drinking driver was involved in 30 per cent of the 40,000 traffic deaths; Seven out of 100 drivers, in fatal traffic accidents had .15 per cent or more alcohol in their blood.

The drinking pedestrian also is a traffic hazard. There were 6,150 adult pedestrian deaths in the nation last year and 22 out of 100 had been drinking.

TO ERECT GAS STATION

The Esso-Standard Oil Co. has purchased two houses on lots of 80 by 300 feet and 50 by 200 feet at the corner of Route 27 and Colton Road, Edison. They plan to erect a gas station at the site.

The sellers were Mr. and Mrs. George Paley, who are building a new home in Edison, and Herman Schmid, who is moving to Florida.

Shoemaker Agency of Edison was the broker.

Sentence Kincaid To 1 Year Term For Robbery

Judge Klemmer Kalteissen sentenced Melvin Kincaid, 41, of Virginia Ave., Potters, to one year in the county workhouse at the court session held in New Brunswick last week. Kincaid was one of two men accused of robbing Istvan Vicisko, 36, of 319 Grady Dr., Woodbridge, a cab driver, of $13 last July. The theft took place in the Potters section of Edison.

Kincaid, who has been in jail since his arrest last August, will be given credit for the time. Arthur Williams, the other man said to have been with Kincaid at the time of the robbery, is now serving time for his part.

Kincaid pleaded non vult to the indictment Nov. 2.

Vance Smith, 27, of 25 Ivy Pl., Potters, was given a one-year suspended sentence in the county workhouse and was placed on two years probation for his part in the Nov. 10 break-in at the Schiavone-Borromo Corp. plant on Inman Ave. in Avenel. Smith pleaded non vult Nov. 21 to breaking and entering with intent to steal.

An accomplice of Smith's, Robert L. Thomas, 21, of 335 Edward Ave., Potters, received a one-year county workhouse sentence. In June, 1956, Thomas was given a suspended sentence for a hold-up and placed on two years probation. He will receive credit for time already served since his recent arrest. He pleaded non-vult.

Metuchen Hi-Notes

by

Irena Twiddy and Connie Muccilli

After the Bulldogs' fine season it wasn't at all surprising to learn that in various area newspapers, MHS players were appointed to all-state and all-county teams. In one daily, George Perry and Dick Groben made all-county, while Joe Prehodka and Gordie Hoagland were elected to the second team. Another daily chose Dick Groben Joe Prehodka, second team; Don Burns and Jimmy James, third team; and Bailey Molineux, Gordie Hoagland and Joe Leiss, honorable mention. In a Newark paper, George Perry was appointed to the group II all-state team, and Joe Prehodka and Dick Groben to third team.

The Blue Letter, the MHS yearbook, held its annual senior poll last week. Carol Gurshman and Bailey Molineux were chosen best all-round; Lynda D'Andre and Walter Rasmussen, best dressed; Nancy Tombro and Glenn Davis, cutest; Harriet Leher and David Lapp, did most for class; Sharon Coleman and Fred Kutner, most bashful; Diana Wolfe and Bailey Molineux, most dramatic; Carol Gurshman and David Lapp, most likely to succeed; Virginia Holiday and Bailey Molineux, most popular; Joyce Ahearn and George Perry, wittiest.

Officers have been elected by five clubs in the senior high. The Biology Club chose Dorothy Groch president; David Scott, vice president; Bonnie Clark, secretary, and Dick Green, treasurer; The Future Nurses of America elected Marjorie Hone, Janice Fedderson, Sally Ewing and Marcia Peckworth, president, vice-president, secretary and treasurer respectively. The co-chairman of the Hub Club are Lois Schreiber, Juanita Smith, Barbara Serenska and Loretta Jones. The two French Clubs also elected officers. Kathy White, Claire Olson, Rex Cox and Christine Schmidtchen are the officers of one club. The officers of the other club are: president, Betty Bashew, vice president Corrine Neff; secretary, Patricia Winters, and treasurer, Gary Brand.

The senior high basketball team travels to Scotch Plains on Dec. 17 for the second game of the season.

The freshman team will play at Dunellen Dec. 13, and Perth Amboy on the 18th in a home game.

BUY IN LAHIERE PARK

Mr. and Mrs. Salvatore Titolo have purchased a four-room ranch home at 66 Runyon Ave., Lahiere Park, from Mr. and Mrs. Mark Stevanelli, who are moving to Suttons Lane.

The Titolos will take possession in December. Titolo is employed by a trucking firm.

Broker in the transfer was J. Harayda and Son of Highland Park.

Perfect Christmas Gift

Somebody you know probably would like to receive the Metuchen Recorder each week. A year's subscription mailed anywhere in the U.S. costs $3. Place your subscription now. We supply letter for recipient of your gift.

MS Chapter Schedules Open House Sunday

Next Sunday afternoon from 1 p.m. to 3 p.m. an open house is being given for its members and patients by the Central New Jersey Chapter, National Multiple Sclerosis Society at 375 West State St., Trenton.

The purpose of the open house is to introduce the new officers of the chapter and new members of the board of directors. Edward J. Patten, New Jersey Secretary of State, has been appointed chairman of Middlesex County in order to organize committees to enable Middlesex County residents to obtain within the county the services now available in Mercer County.

Refreshments will be provided and any patients desiring transportation should call Export 3-8625.

MASUCCIS BUY HOME

Mr. and Mrs. Anthony Masucci have purchased a five-room custim ranch house at 11 Lakeview Blvd., Nixon, from Grant Builders Inc.

Masucci is a tile contractor.

Broker in the sale was Jacobson & Goldfarb Co. of Perth Amboy.

A Woman's Crowning Glory – Is and Always Will Be Her Hair

No Ensemble Is So Beautiful that It Can't Be Ruined by a Dull, Unkempt Coiffure.



BE SURE TO LOOK YOUR LOVELIEST MAKE YOUR APPOINTMENT TODAY . . . FOR A PERMANENT With

Eva Hutchins

Hairdresser

Center St. Metuchen

LIberty 9-1013

Santa Claus recommends DANIEL GREENS



SEE ROBINSON'S AD PAGE 9

DID HE DO IT AGAIN?

We Mean – Arrive Before You Were Ready?

If You Were Prepared With One of Our Xmas Club Checks You Have Nothing to Worry About.

Don't Let Him Surprise You Next Year– Join Our Christmas Club





It's Later Than You Think But . . . Not Not Too Late

Join Today!

$ .50 for 50 wks. ..	$ 25.00
1.00 for 50 wks ..	50.00
2.00 for 50 wks ..	100.00
3.00 for 50 wks ..	150.00
5.00 for 50 wks ..	250.00
10.00 for 50 wks ..	500.00
20.00 for 50 wks ..	1000.00

4th Payment Due

COMMONWEALTH BANK of METUCHEN

407 Main St. LI 8-8000

MEMBER OF FEDERAL DEPOSIT INSURANCE CORP.





CHRISTMAS CANDLES – TO MAKE YOUR HOLIDAY BRIGHT HAND DIPPED

10" ROPE CANDLES—White, Green or Red

10" TREE CANDLES—with Glitter Pink, White, Light Blue or Red.

10" BLOCK CANDLES—Red

12" DECORATED TRIANGLE—Red, Green or White Bayberry Candles



LANTERN LITE
ANGELS
SANTA CLAUS
ANGELITE
LANTERN TRIO
BIRTHDAY
EVERYDAY







MAKE YOUR GIFTS, YOUR TABLE AND YOUR MAIL SAY ...MERRY CHRISTMAS ...WITH...

Gay Packaging Paper — Seals — Tags — Cards — Ribbons — Gift Boxes — Stockings Paper and Plastic Table Cloths — Cups — Napkins — Plates — Plastic Place Mats Place Cards and Bright, Sparkling Decorations.



POINSETTIAS (Artificial)







OTHER XMAS FLOWERS (Artificial)



Glass Wax and Stencils
Blizard Snow and Stencils
Frosti-White and Stencils
Tree Light Sets
Tree Ornaments
Bulbs
Styrofoam

CANDY . . . IN THE TRADITION OF CHRISTMAS

BULK NOVELTY



CHRISTMAS CANDY CANES



and so do . . . Games, Toys, Dolls and Accessories, Boxed Stationery, Lamps and Lamp Shades, Towel Sets, Nic-Naks, Glassware for All Occasions, Wood and Metal Picture Frames, Coasters.



Men's and Women's Underwear – for Girls and Boys Too

Women's Hosiery
Ties — Men's and Boys'
Gloves for the Entire Family
Handkerchiefs—Men, Women and Children
Scarves for the Women, Girls and Boys
Toilet Articles
Lipstick
Sweaters — Women's, Girls and Boy's
Slippers for Everyone
Pajamas for the Family
Slipper Sox Fit All
Wallets
Handbags
Flannel Shirts for Dad and Son

L & S VARIETY STORE

406 Main St. Metuchen

SHOP THIS STORE with CONFIDENCE — METUCHEN CHAMBER OF COMMERCE SEAL of APPROVAL — QUALITY SERVICE SATISFACTION GUARANTEED

Open Every Evening Until 9

Mr. Sidney Frankel
2 Rodger Rd.
Nixon, N. J.

Serving Metuchen And
Edison Township
Since 1893

EDISON TOWNSHIP EDITION
Metuchen Recorder

Words of Wisdom

"Mistrust a subordinate who never finds fault with his superior."

John C. Collins 1848-1908

VOL. LXVI—No. 45 | Metuchen, N. J., Thursday, November 7 1957 | Price 10 Cents

Code Revision Sets New Business Zones And $25 Appeal Fee

After nearly 24 months of planning, writing and studying, a public hearing will be held next Wednesday night at the Board of Commissioners meeting on the revised zoning ordinance for Edison Township.

The complete text of the ordinance and a map showing the zones will be found in another section of this paper.

Professor Frank G. Helyar, chairman of the Planning Board, stressed the fact that the code is not completely new. He said it incorporates the greater part of the 1950 zoning ordinance and the many amendments added in seven years.

Helyar said the credit for writing and arrangement of the ordinance should go to Theodore T. McCrosky, technical consultant.

Members of the planning board and zoning board who formulated the text, and spent many hours studying and revising the ordinance are Jack Dickson, H. Williamson Ghriskey, D. Manley Jobbins, William J. Conte and Scott Macan, who has recently resigned from the Planning Board. Also, the township engineer, William Rimney and the former township engineer, the late Raymond P. Wilson. Mayor Thomas Swales Jr. and Commissioner Brace Eggert were members of the committee.

The purpose of the ordinance, to be known as "The Township of Edison Zoning Ordinance of 1956," was stated in the beginning paragraphs as being in order to protect the public health, safety, morals and general welfare.

The ordinance divides the township into 11 types of zones. There are five classifications of residence zones: AA, A, BB, B and C. Also provided are a rural zone; three business zones, neighborhood, restricted and general; and two industrial zones, light and heavy.

The neighborhood and general business zones are new classifications.

The AA residence zones provides for lot areas to be not less than 40,000 square feet and a width of not less than 150 feet. The floor area of the main dwelling shall not be less than 1400 square feet.

In the A residence zone the lot size shall not be less than 20,000 square feet with a width of not less than 100 feet. The floor area of the dwelling shall not be less than 1400 square feet.

A lot area of not less than 13,500 square feet is required in the BB residence zone. The lot width should be at least 90 feet. The floor area of the dwelling should have at the least 1200 square feet.

The B area zone requires a lot area size of at least 7500 square feet with the width of the lot not less than 75 feet. Although the zone permits multiple-family dwelling units, the floor area of not less than 960 square feet is required for a single family unit.

The C residence zone provides for a lot area of not less than 5,000 square feet with a lot width of not less than 50 feet. Again in a zone where multiple- family dwellings are permitted there is a minimum floor area for a single family unit.

In the rural zone the requirements of the lot size are the same as the AA zone, the minimum lot size 40,000 square feet, and minimum width of lot 150 feet. The floor area of the dwelling should not be less than 960 square feet. However, in a rural zone, land may be used for such businesses as dog kennels, farm markets, florists' shops, fish hatchery or riding academy, which would not be permitted in an AA zone.

In business zones residences are allowed but must follow the provisions for the residence B zone, including side yard requirements totalling 18 feet, or 14 feet if there is an attached garage. This is to prevent areas congested with businesses and residences.

Churches, clubs, retail stores, studios, shops for custom work, banks and restaurants will be included under the newly established neighborhood business zone. For a single family detached dwelling in this zone a lot area of not less than 7500 square feet is required. For any other permitted or special exception use, there shall be a lot area of not less than 5,000 square feet. In the former case, the width of the lot shall not be less than 75 feet, and in the latter, not less than 50 feet. The floor area of the dwelling shall not be less than 960 square feet.

The restricted business zone will include among many uses, rooming houses, hotels, public parks, hospitals, laboratories, recreation centers, motion picture theaters, newspaper offices, public parking areas and garages, and mortuary establishments.

For an entirely residential use or a combined residential and non-residential use, there shall be a minimum lot area of not less than 7,500 square feet. For an entirely non-residential use, there shall be a lot area of not less than 5,000 square feet. The first use requires a lot width of not less than 75 feet, and the latter use a lot width of not less than 50 feet. In the restricted business zone, as in the general business and light industrial zone, there is a restriction on the height of the buildings. The ordinance states no building or structure shall exceed 75 feet in height, or six stories, plus basement, if any, or one and one-half times the width of any street upon which it has a front or side facade, whichever is the most restrictive.

The general business zone is the same as the restricted business zone with the exception that for an entirely non-residential use there is no minimum lot area requirement nor a minimum lot width requirement.

In the industrial areas the ordinance requires lot areas, yards and setbacks to prevent the sections from acquiring any resemblance to the outdated factory areas.

The ordinance further states there will be no residences in the industrial zones.

The light industrial zone, which includes such things as repair or machine shops, laundries and commercial warehouses, in addition to businesses listed under the general business zone, requires a lot area of not less than 40,000 square feet, with a lot width of not less than 100 feet.

There will be no mimimum lot area or width required under the heavy industrial zone. Nor will there be a limit on the height of the building or structure. Some of the industries specifically prohibited are: manufacturing or refining of asphalt; manufacture or processing of fertilizer, glue or gelatin; generation of heat or power unless with smokeless fuels or with the use of approved and effective smoke and fly-ash elimination equipment; and any process of manufacture, assembly or treatment not qualifying under the definition of "Non-Nuisance Industry."

All of the zones have sections listed which cover permitted uses, special exception uses and accessory uses. There are also requirements for the sizes of front, side and rear yards, and the lot coverage of the buildings. With the exceptions of zones AA, A and BB there is also a restriction on the number of families per net acre.

The 64-page ordinance also covers garages, parking areas for private homes and all business and recreation establishments, off-street truck loading spaces and service stations.

It sets forth the requirements and restrictions on signs and fixes the fees for them. Permits for the signs must be obtained from the Zoning officer. No fee will be charged for signs not exceeding eight square feet in area. For signs exceeding eight square feet but not exceeding 40 square feet, the fee shall be $2. For signs exceeding 40 square feet, the fee shall be $10.

Included in the ordinance is a section covering the organization and procedures of the Board of Adjustment .The Board now established shall continue to function under the provisions of the ordinance and the members will continue in office until their term expires.

The board will consist of five members, each to be appointed for a term of three years, running from January 1 of the year appointed.

According to the ordinance, all meetings of the board other than executive sessions shall be open to the public.

The ordinance provides for the creation of a job for a zoning officer. The position may be held by the building inspector.

According to the ordinance, a fee of $25.00 will be collected for every formal application to the Board of Adjustment. The fee will be deposited in the general fund of the Township.

Occupancy permits, which are required before a building that has been constructed, erected or altered can be used in whole or part, are granted by the zoning officer and a fee of $5 will be charged. This fee was raised from $1 due to the cost of inspections necessary before the permit can be granted.

The inspections of premises is to be permitted at all reasonable times, according to a provision of the Ordinance. Inspections may be made by the zoning officer, the township engineer, the chief of police, the fire chief, the president of the Board of Health or their duly authorized agents, and the members of the Board of Adjustment. These inspections will be for the purpose of determining whether or not the provisions of the ordinance are being complied with.

The person who shall violate any provisions of the ordinance, or fail to comply with any of the requirements, or who shall refuse reasonable opportunity to inspect any premises, and who shall fail to abate such violation or refusal within ten days after written notice has been served upon him, shall be liable to a fine of not more than $100, or to imprisonment for not more than five days, or to both such fine and imprisonment, the ordinance states in part of the section covering violations, penalties and injunctions.

Following the public hearing, the Board of Commissioners will consider the approval of the ordinance, and if it is approved, it will take effect immediately.

WASHINGTON PARK

Mrs Robert MacAllister
CH 9-5331

An organization of girls between the ages of 7 to 10, called the Bluebirds, has been formed in Washington Park. The Bluebirds are the youngest group of Camp Fire Girls in the national organization.

A full program is planned with each girl having her own Indian name. Trips, parties, camping, cook-outs, animal care, crafts and plenty of fun are in store for all the girls.

It is an organization closely knit to family life. The girls will learn cooking, baby care, home management, etc.

The seven and eight year olds will be led by Mrs. Robert Hawkins who will be assisted by Mrs. Herman Hershkowitz. The nine and 10 year olds will be led by Mrs. W. L. McClain.

Brownie Troop 98 celebrated Halloween with a party attended by members and their guests. This was the last meeting of the troop before disbanding, as their leader, Mrs. Dannenberg, is soon moving to Laurelton in Brick Township.

Mrs. Lee Purdy has consented to be the leader of Intermediate Troop 121. This troop was also formerly under the leadership of Mrs. Dannenberg. Meetings will be held at Mrs. Purdy's home, 130 Winthrop on Thursday at 3:30 p.m.

Mrs. Sol Venezia of Winthrop Rd. was hostess at a baby shower in honor of Mrs. Clyde Everly. About 25 friends, neighbors and relatives were present.

The Washington School No. 9 P.T.A. Executive Board held a meeting October 30. President Mrs. Marion Wright and 2nd vice president, Mrs. Ray Henry, spent 3 days at the P.T.A. State Convention in Atlantic City. They were joined by members of the executive board, Mrs. Wm. Lyke, Mrs. Doug. Robins, Mrs. Charles Errickson, Mrs. Harold Miller and Mrs. Robert MacAllister who spent Thursday at the State Convention and evening banquet.

Mrs. Cortland Clark, Middlesex County President of P.T.A. was presented with luggage at a Middlesex County get-together at the Hotel Ambassador after the banquet.

Fine Suspended For Nixon Man

Eugene Koczan of 2681 Woodbridge Ave., Nixon, was found guilty of disorderly conduct Monday night by Edison Magistrate Thomas L. Hanson.

Hanson fined the man $10 and $5 costs and then suspended the sentence. Mrs. Marie E. Ely of 13 Carol Pl., Nixon, filed the complaint which charged Koczan had made a threatening telephone call to her on Oct. 13, following an argument between their children.

Harry Fergusen, 23, of 37 Remsen Ave., New Brunswick, and August Singer, 24, of 244 Hamilton Ave., also New Brunswick, were each charged with disorderly conduct by Edison police. Hanson found them guilty and fined them $5 and $5 court costs, each.

Holy Name Society Debate Tonight

The debating society of St. Peter's College will discuss the pros and cons of the right-to-work laws at a meeting of the St. Matthew's Holy Name Society tonight at 8 p.m. in the school cafeteria.

Plans will also be completed for the group's third annual dance Nov. 23.

Two Youths at Ft. Knox

Privates Kenneth R. MacPherson and John M. Cross of Nixon, N. J., completed six months of active military training Nov. 2 under the Reserve Forces Act program at Fort Knox, Ky.

MacPherson, son of Mr. and Mrs. Duncan S. MacPherson, 35 Oakland Ave., attended Highland Park High School.

Cross is the son of Mr. and Mrs. Mike B. Cross, Cardownie Ave.

Edison Democrats Make Clean Sweep Of Mayoral and Council Offices



A. J. P. A.



FRANK J. TAKACS

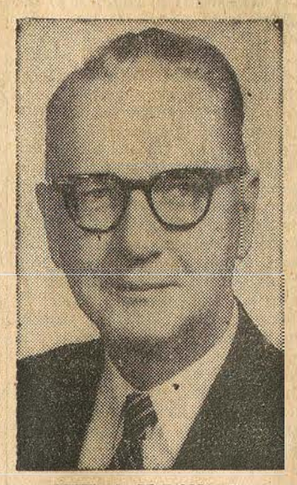

NEIL A. McDONALD

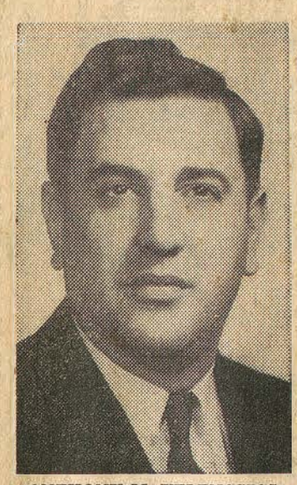

ANTHONY M. YELENCSICS



WILLIAM TOTH

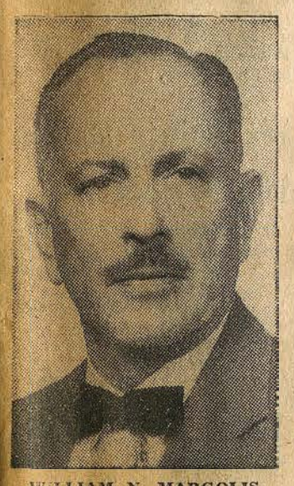

WILLIAM N. MARGOLIS



BERNARD J. DWYER



WOOD

New Government Will Be Headed By Yelencsics

Of the 17,763 registered voters in Edison, 12,593 voters went to the polls on Tuesday to choose the first mayor-council government for the Township. Anthony M. Yelencsics, D., was victor in all but one of the 19 voting districts. He lost out to his opponent, incumbent Mayor Thomas Swales Jr., R., in District 2 by 102 votes. However, the total votes for Yelencsics was 7734 compared to the total for Swales of 5324.

The voting by district was: Dist. 1 ,Yelencsics 404—Swales 284; Dist. 2, Yelencsics 408—Swales 510; Dist. 3, Yelencsics 411—Swales 289; Dist. 4, Yelencsics 354—Swales 283; Dist. 5, Yelencsics 498—Swales 420; Dist. 6, Yelencsics 379—Swales 259; Dist. 7, Yelencsics 348—Swales 221; Dist. 8, Yelencsics 377—Swales 331; Dist. 9, Yelencsics 442—Swales 301; Dist. 10, Yelencsics 374—Swales 210; Dist. 11, Yelencsics 338—Swales 212; Dist. 12, Yelencsics 364 —Swales 247; Dist. 13, Yelencsics 355—Swales 333; Dist. 14, Yelencsics 521—Swales 244; Dist. 15, Yelencsics 325—Swales 120; Dist. 16, Yelencsics 461—Swales 252; Dist. 17, Yelencsics 378—Swales 198; Dist. 18, Yelencsics 603—Swales 388; Dist. 19, Yelencsics 394—Swales 222.

Yelencsics ran fifth on the Democratic ticket. Neil A. McDonald polled the top number of votes in the entire township with 7918. Other candidates and the number of votes polled are: Frank J. Takacs, D., 7805; William Toth, D., 7798; William N. Margolis, D., 7774; Bernard J. Dwyer, D., 7724; William F. Ashton, D., 7652; Walter H. Wood, D., 7536; Jack G. Dickson, R., 5230; Robert G. Donovan, R., 5167; William S. McCord, R., 5149; Thomas M. Goss Jr., R., 5003; Robert B. Miner Jr., R., 4957; incumbent Brace Eggert, R., 4891; and Charles Silagy, R., 4886.

The State public question to be voted on was: "Shall the proposed amendment of Article 11, paragraph 3 of the Constitution changing the residential requirements for voting, by decreasing the period of residence required in the State from 1 year to 6 months, and in the county in which the vote is claimed from 5 months to 60 days, next before the election, agreed to by the Legislature on June 3, 1957, be approved?"

There were 5679 "yes" votes and 2718 "no" votes.

Municipal question Number 1 was: "Shall Richard F. Knudson, the present collector or receiver of taxes hereafter continue to hold his office or position during good behavior and not be removed therefrom except for good cause shown after a fair and impartial trial, as provided in R.S. 40:46-6. 14 to 6.22 inclusive (Chapter 350 P.L. 1947) as amended by Chapter 173 P.L. 1951?"

There were 5297 "yes" votes and 3289 "no" votes.

Municipal question Number 2 was: "Shall the salaries of the members and officers of the Police Department of the Township of Edison be increased as follows (Per Year): Chief of police, $6400 to $7300; Captains, $5900 to $6700; Lieutenants, $5600 to $6200; Sergeants $5300 to $5800; Detectives, $5600 to $5800; Patrolmen, 1st year, $4300 to $4500; Patrolmen, 2nd year, $4500 to $4800; Patrolmen, 3rd year, $4700 to $5100; Patrolmen, 4th year and thereafter, $5000 to $5500?"

There were 5954 "yes" votes and 3295 "no" votes.

District 2, a decidedly Republican area, also gave their heaviest vote to Malcolm S. Forbes. This was the only township district carried by the Republicans. Forbes' total Edison vote was 5055 compared to Gov. Robert B. Meyner's vote of 8310.

In the contest for assembly seats, Democrat J. Edward Crabiel polled 7809 votes; William Kurtz, D., 7864, and David I. Stepacoff, D., 7731. William A. McGovern, R., polled 5095 votes; Fred S. Brause Jr., R., 4974, and Herman L. Breitkopf, R., 5080.

Democratic candidate for surrogate, Elmer E. Brown, beat his opponent, Republican Norman Harvey, by 2951 votes. The totals were Brown, 7800, and Harvey, 4849.

Democratic freeholder candidates Thomas F. Dolan and Karl E. Metzger were victorious over their Republican opponents, Leon P. Genecki and John Nemish, in the Edison elections. Dolan received 7822 votes; Metzger 7881; Genecki ,4876, and Nemish, 4800.

As far as Edison was concerned, the Democrats made a clean sweep of the Township. There were a few persons in Edison who did not go along with either ticket as far as the choice of candidates for governor.

Anthony D. Scipio, running on the All American ticket, got 12 votes.

Albert Ronis, Socialist Labor

Continued on page 14

NIXON PARK

Mrs. George Burns
125 Idlewild Road
LI 8-0966

Mr. and Mrs. Charles Virginis of Sturgis Rd. have good occasion to celebrate this week. What with Charles coming home from the hospital to stay, and the celebration of their wedding anniversary on Nov. 1. Charles has been in and out of the hospital the past seven months due to an automobile accident in March. Mr. and Mrs. Virginis would like to take this opportunity to thank all their friends for their help in recent months.

Cub Pack No. 41 held its Oct. meeting Friday night at Lincoln School. The Pack received 11 new boys, and the Cubmaster Mr. Mckennon presented the boys with their Bobcat pins. The new boys were Robert Smith, Warren Stockton, Frank Peters, Robert Firstine, Vincent Fusaro, David Dubitski, John DeMore, James Hurley, Brian Maloney, Gregory Helt and Ernest Cote. The boys who received awards were Charles Reimen, bear badge; Louis Yuhas, wolf badge; William Smith, lion badge; one year service pins were given to William Smith, Teddy Paulsen, John Busch and Robert Hansen; two year pins were presented to Jeffery McKennon, Albert Disbrow and William Knapp. Jeffrey McKennon also received a silver arrow on the bear. After the meeting refreshments were served.

Jade Jurissen of Idlewild Rd. attended a Halloween party on Saturday at the home of Karen Snyder of Glenville Rd.

Young Democrats Form Edison Organization

More than 85 persons attended the first meeting of the Young Democrats Club of Edison, held at the Clara Barton Women's Club headquarters on Amboy Ave. Sunday afternoon.

The business meeting was conducted by Mrs. Nicholas Slavick of 6 Woerner Ct., Nixon.

Edward Mucklin, township committeeman, was master of ceremonies and introduced the speakers. They were Robert R. Peacock, president of the State Young Democrats' Organization; Irving Spiegel, president of the Middlesex County Young Democrats' Club; William Kurtz, assemblyman, and Christian Jorgensen, Edison Township attorney.

The membership oath was taken by all those attending the affair. Peter Campbell ,legal advisor for the County Young Democrats' Club, administered the oath.

Mrs. Fred Toth was chairman of the refreshments.

The next meeting, during which election of officers will take place, will be held at a date to be announced later. Membership is open to all residents of Edison between the ages of 18 and 40 years.

Edison Church Holds Bazaar Today

St. Stephen's Episcopal Lutheran Church of Edison is holding their bazaar in the Dana Hall, Perth Amboy, beginning at 1 p.m. today. Proceeds will go toward the building fund for the church.

Mrs. Laura Villadsen and Mrs. Anna Sondergaard are co-chairmen. Danish food and home-made articles will be featured.

Edison Schools Schedule Visits

Joseph M. Ruggieri, superintendent of Edison schools, has announced the open house schedule for local schools during American Education Week starting Nov. 10. The theme this year is "An Educated People Moves Freedom Forward."

Ruggieri extended the invitation to visit the schools at anytime, and especially during American Education Week.

Open house is scheduled for parent and community visitation between the hours of 7:30 and 9 p.m. on the dates listed below:

Monday, Nov. 11— Piscataway-town School.

Tuesday, Nov. 12—Bonhamtown School, Stelton School, Oak Tree School, Clara Barton School, Lincoln School, Washington School.

Wednesday, November 13—Edison High School.

Thursday, Nov. 14—Sand Hills School.

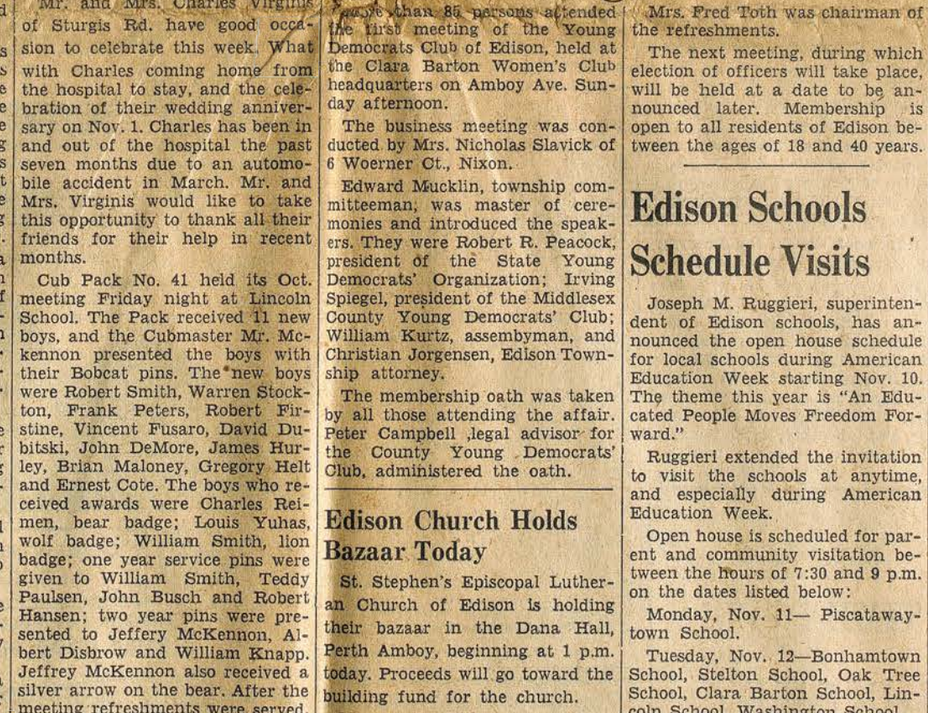

Mrs. Ralph Rassmussen, 681 Amboy Ave., Clara Barton section, entered her 45 year-old, three burner "Cute" stove made by the Union Stove Works, in the "Old Range Round-Up" conducted by the Elizabethtown Gas Co. "Cutie" won and the owner happily exchanged it for a brand-new $400 model with all the newest angles. Mrs. Rasmussen is shown here accepting a book of instructions from Edison Township's Mayor Thomas J. Swales Jr. while William Peticolas represents the Metuchen Chamber of Commerce. First thing Mrs. Rassmussen baked in the new stove was a "Happy Days" cake for her husband, who had suggested she enter her old stove in the contest.

Oak Tree

Eugenia Berta
LI 8-1858

Mrs. Charles Stocker and her son, Robert, of Universal Ave., spent Wednesday with Robert's uncle, Harvey Clark of Three Bridges. Robert leaves Tuesday for San Antonio, Texas, where he will be in training at the Air-Force Base.

Wednesday, after school, Cubbers of Den No. 2, with their den mother, Mrs. Edmond Kuell, and assistant den mother, Mrs. Theodore Fauquier, waited at the Oak Tree School for their dads who were to accompany them on a hike to the Edison Memorial at Menlo Park. Dads Richard Skillman, Gus Devico and Theodore Fauquier found the hike just as interesting as the Cubs, especially the facsimile of the first phonograph made by Edison. The hike was climaxed by a trip home in a truck owned by Dad Edmund Kuell. Among the Cubbers on the hike were Jerry Schaeffer, James Kuell, Eugene and David Fauquier, Richard Skillman, Calvin Campbell, August Devico and Walter Ulrich.

Monday evening, at the New Dover Methodist Church on New Dover Rd., at 8 p.m. a meeting of committee members and den mothers of Cub Pack No. 144, sponsored by the New Dover Methodist Church, with Joseph Mates presiding, will be held. Parents interested in Scouting may like to know that there are a few openings in the pack.

There will be a meeting of all mothers of Girl Scout Troop No. 97 of the Metuchen Area Girl Scout Council at the home of their leader, Mrs. Earl Main, Nov. 7th, at 12:30 to 2:30 p.m. All mothers are urged to attend this important meeting. All Intermediate Girl Scouts of District II are reminded to return their cookie order forms to their leaders at the next meeting.

Files $25,000 Suit For Son's Injuries

Frank Schantz of 25 Willow St., Carteret, father of David Schantz, a minor, has instituted suit in the County Court for $25,000 for injuries suffered by the child when he was a passenger in a car that struck a pole in Staten Island Jan. 21.

Defendants to the suit are William H. Ballard, owner of the car, his son, William, who had borrowed his father's car, and Thomas Sloan, Carteret, who was driving the vehicle. The Ballards reside at 20 Victory Ct., Metuchen.

Altar-Rosary Society Card Party Tomorrow

The Rosary-Altar Society of St. Margaret-Mary's Catholic Church will hold a card party tomorrow night at 8 o'clock in the parish hall.

Mrs. Christine Toth and Mrs. Anna Brown are co-chairmen of the affair. Proceeds will be used to purchase new vestments for the church.

St. Francis PTA In 3rd Meeting

St. Francis P.T.A. held their third meeting of the year, Nov. 6, as Fathers' night. The officers' husbands presided. Seventh grade fathers served. The speaker for the evening was Brother Bertin, who has recently returned from eight years in Africa.

The New Brunswick Region of Dioceasan Council Parochial PTA are having a work shop at Our Lady of Mount Virgin, Middlesex, Nov. 13, at 1:30 p.m. Those interested in going may call Mrs. A. J. Hillier, LI 8-1379.

The P.T.A. is sponsoring a dance tomorrow at the Top Hat. There will be door prizes.

The Rosary Society asks all P.T.A. members to go to Communion with them on the first Sunday of every month and to join the Rosary Society.

The man who does not work for the love of work, but only for money is not likely to make money nor to find much fun in life.
—Charles M. Schwab

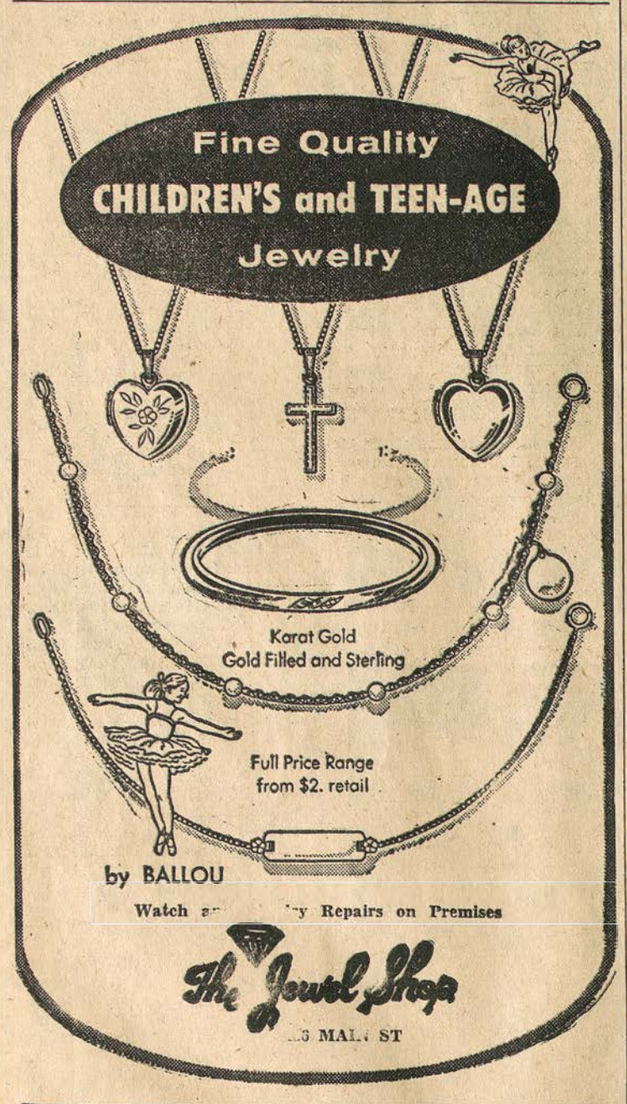

by BALLOU
Watch a... ...y Repairs on Premises
The Jewel Shop
...3 MAIN ST

Learn how prayer can heal

Free Lecture Entitled
CHRISTIAN SCIENCE:
The Basis of Health, Harmony and Happiness
by MAUD CARY BENNETT, C. S.
of Chicago, Illinois
Member of the Board of Lectureship of The Mother Church, The First Church of Christ, Scientist, in Boston, Massachusetts
NOVEMBER 12 — TUESDAY
8:30 P. M.
HUBBARD SCHOOL
661 West Eighth Street, Plainfield
Auspices of
First Church of Christ, Scientist, Plainfield

Three Local Women Raise Funds for Douglass College

Mrs. Maxwell Ewing of 85 Woodbridge Ave., Metuchen, is chairman of a Douglass College alumnae fund committee which will conduct a campaign to raise $40,000 to mark the 40th anniversary year of the college. Other local alumnae serving with her are Miss Bertha Beekman of 33 Thomas St. and Mrs. Paul F. Schmidt of 31 Hillside Ave.

By establishing the highest goal ever set for an annual fund drive, alumnae hope to make possible a 40th anniversary gift of $10,000. The gift will be presented to Dean Mary I. Bunting to be used to broaden the scope and quality of the college's educational program.

The association hopes to raise this $10,000 gift in addition to the $30,000 budget required for alumnae office services and operations and for scholarship aid to the College. The nine alumnae classes which will hold reunions next June have pledged their entire class gifts for the anniversary gift.

In addition, Douglass alumnae throughout the nation are participating this month in a benefit project to sell Christmas merchandise. Groups of State University women's college graduates have been organized throughout New Jersey to sell holiday items.

In an anniversary letter to alumnae, Dean Bunting stresses the importance of "tangible evidence that the graduates of the College believe in its program and its future. The number of alumnae who care enough to contribute as well as the sum raised is of tremendous significance. Our pleas for State and outside aid fall on deaf ears if we do not volunteer our wholehearted interest and support."

Douglass College opened its doors in 1918 to a class of 54 students. This year the College has a capacity enrollment of 1350 and 300 qualified applicants for admission to the freshman class were turned away because of lack of facilities.

Teen Canteen Elect Officers

At a meeting of Metuchen teenagers Monday night at the YMCA, the group selected the name "The Teen Canteen" for their organization and then elected the officers for the club.

The officers are: president, Dale Owens; first vice president, Bailey Molineux; second vice president, Maryann Buckewicz; secretary, Gail Mucolli, and treasurer, Robert Kelly.

It was announced that within a week membership cards will be distributed to those who pay the dues of $1.

On Saturday night the group will hold a dance at the American Legion Hall on Lake Ave. from 8 to 11:30 p.m. Trudie Poppendieck is in charge of the affair.

Mrs. Joseph Geschlecht reported she had spoken to the owners of the former Acme Store building on Main St., and they had told her the Canteen can use the store until a permanent business is established there.

Stephen Metro

Funeral services for Stephen Metro, Brotherhood St., North Stelton, were held at the Gowen Funeral Home, New Brunswick.

St. Stephen's Evangelical Lutheric Church, also New Brunswick, yesterday morning. Mr. Metro, a native of Hungary but a local resident for the last 35 years, died at his home Sunday.

Interment was in the Resurrection Cemetery, New Market.

His survivors are his wife, Mrs. Julia Metro; two sons, John of Pompano Beach, Fla., and Joseph of Compton, Calif.; two daughters, Mrs. Ellen Toth of North Stelton, and Mrs. Anna DeAngelis of Stelton; eight grandchildren; a sister, Mrs. Marie Nemes of Perth Amboy, and a brother, Lewis Metro of New York.

Local Engineer Warns of Atomic Water

William H. Aaroe, 33 Upland Ave. Metuchen, told the New Jersey section of the American Water Works Assn. that municipal water supplies should be kept under surveilance for evidence of radio activity. Aaroe, who is an official of the New Jersey State Department of Health, was speaking at a convention held in Atlantic City this week.

He said the presence of radioactive particles is greater today because of hydrogen and atomic bomb explosions and the industrial use of the atom.

Other benefits of the routine analysis would be that more personnel would be trained to handle radioactivity; better public understanding of radioactivity would result from interchange of ideas with trained water works personnel and a reservoir of radiologically trained personnel and laboratory facilities would be provided for use in any industrial or civic defense disaster.

Art Prints Shown At Douglass

An exhibition of prints by French and German graphic artists is open in the art gallery at Douglass College.

The prints on exhibit are from the graphic arts collection of Dr. Erwin R. Biel, professor of meteorology at the College of Agriculture at Rutgers, the State University.

Included are both color and black and white woodcuts, lithographs, etchings, drypoints and aquatints by French and German artists of the past 100 years.

French artists whose works are included in the exhibit are Marc Chagall, Fernand Leger, Alphonse Legros, Henri Matisse, Georges Rouault, Felix Vallotton and Jacques Villon. German artists include Ernst Barlach, Max Beckmann, Otto Dix, Oskar Kokoschka, Kaethe Kollwitz and C... Marcks.

Among the items on display is one of Kollwitz's "Weavers" series, a print of Villon's "The Game of Solitaire," and four of Rouault's "Misery and War" series.

The exhibit, which will continue through Nov. 23, is open from 9 a.m. to 4 p.m. weekdays and from 9 a.m. to noon Saturdays. The Art Department gallery is located in the Recitation Building on the State University's women's college campus.

LEGAL NOTICES

PLEASE TAKE NOTICE:
That an application has been made to the Zoning Board of Adjustment of the Borough of Metuchen under Section 6, Article XIII of the Zoning Ordinance of 1952 on behalf of Anthony Mason, so as to permit the removal of existing sun porch and construction of a new one, 7 x 14 affecting premises known as Block No. 92, Lots 21-21A. Located on 42 Christol St.
This has been set on the Board's calendar, which will be called Tuesday, Nov. 12, 1957 at 8 p.m. sharp in the Council Chambers, Borough Hall, Metuchen, and when the calendar is called you may appear in person or your attorney, and present any objections which you may have to the granting of this variation.
11-7-1t
Anthony Mason, Applicant.

FORGET SOMETHING?
Get It At
Geary's
Groceries - Ice Cream
Candy - Tobacco
Wines - Liquor - Beer
Cor. Plainfield & Central Aves.
LIberty 8-9680

GASOLINE TIPS
by
LARRY KORMAN
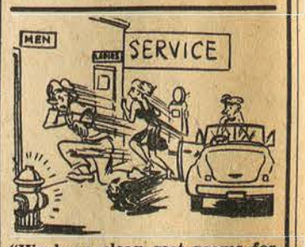

"We have clean rest rooms for everyone."
That's right . . . you can be sure our rest rooms are always clean, and our service is courteous.
METUCHEN
Esso Servicenter
We Pick-Up and Deliver
Phone LI- 9-0065 8-9684
Lake and Amboy Ave.

Windows Bring Award to Zuts, Morris Stores

Those Morris Stores windows, designed by Bill Zuts, really ring the bell. Recently the originator received the following telegram


WILLIAM ZUTS

from the president of the American Institute of Men's and Boys' Wear:

"Congratulations to you and your store on having won an influential citation from the Saturday Evening Post in Class II for effectively linking your back-to-school and college displays to the "Dress Right" theme of our national AIMBW advertising campaign."

This telegram regerred to windows of Sept. 16 to 21 of this year and the theme was "Dress right — you can't afford not to."

All Metuchen enjoys the striking window displays arranged by William Zuts who used to do unusual and beautiful things with the fruits and vegetables in the days when the family owned the California Fruit Market. After he was discharged from the service, Bill attended the Newark Art School and the National Display Institute in Philadelphia. The only criticism his work received was when a New York expert complained that the windows looked too much like Fifth Ave. and should be toned down to suit a "country town."

LEGAL NOTICES

PLEASE TAKE NOTICE:
That an application has been made to the Zoning Board of Adjustment of the Borough of Metuchen under Section 6, Article XIII of the Zoning Ordinance of 1952 on behalf of Gilbert Yard affecting premises known as 15 School St., in Block No. 85, Lots No. 78 and 79A.
The purpose of the application is to reduce the sum total of the required side yard widths from 15'-0" to 10'-2" by the construction of an attached garage on the west side of the house. The present dimension from side stoop to west lot line is insufficient to construct a garage and retain a 10'-0" wide yard.
This has been set on the Board's calendar, which will be called Tuesday, Nov. 12, 1957 at 8 p.m. sharp in the Council Chambers, Borough Hall, Metuchen, and when the calendar is called you may appear in person or your attorney, and present any objections which you may have to the granting of this variation.
Gilbert Yard, Applicant.
11-7-1t

Congratulations

BILL ZUTS!

We want everyone to know about the honor that is yours today — the Influential Citation awarded to you by THE SATURDAY EVENING POST for your outstanding back-to-school window displays.

We're shouting our congratulations for all to hear because you are such a shy and modest person. But then — you don't have to say anything — your displays at Morris Stores speak so eloquently for you.

Bill, we're mighty proud of you!

YOUR CO-WORKERS AT MORRIS STORES

Helga Farroat
Libby Wise
Anne Balon
Claborn Davis
Anna Hartman
Frances Levine
Theresa Miller
Julia Pavlik
Dorothy Schaefer
Daisy Woldsen
Agnes Brown
Dorothy Askendstedt
Stella Berkowitz
Mary Britton
Frieda Dikun
Elizabeth Henderson
Nettie Lewis
Rose Perillard
Sylvia Stein
Julie Zmiewski
Gladys Kraus
Ann Balko
Anne Coakley
Virginia Green
Lillian Kimmerle
Ethel Kovacs
Coralyn May
Katherine Sattler
Grace Toombs
The Zutses Seven

MORRIS STORES 413 Main St. Metuchen


IT'S LATER THAN YOU THINK!
Drive in today for our Fall Changeover Services...a battery check (free), and the various products and services your car may require to save you avoidable inconveniences and expenses.
CARELESS DRIVING IS KID STUFF
Contributed as a public service by YOUR GOOD GULF DEALER
Windshield wipers that work... good tires... chains if necessary... a dependable battery — all are important for avoiding winter driving hazards.
Our Changeover Services include a very complete check of your car. AND YOU PAY NO MORE FOR OUR CONSCIENTIOUS CAR CARE.


EXPERT WHEEL BALANCING
LUBRICATION OUR SPECIALTY
DON'T FORGET - COLD WEATHER MEANS MOTOR TUNING TIME!
- TIRES - SNOW CHAINS
ACCESORIES
Joseph Barrella
GULF SERVICE
Lincoln Hwy. & Lake Ave.
Phone LI 8-9651 - LI 9-0565



FIRST TIME EVER!
SENSATIONAL CARPET TRADE-IN SALE
Now your old rugs are worth money in trade-in value for new rugs and carpets. We have an exporting firm ready to take all used rugs, this is why we are able to offer this special saving to you.
STOP IN and SEE Our Large Selection of Samples from
Bigelow • Mohawk • Gulistan
in these qualities

	sq. yd.				
Royal Trendex— heavy oval tweed	14.95	Heiress — embossed Wilton	10.95	Triplex — all wool 3-ply twist	9.95
Pebble point — heavy textured loop	11.95	Soubrette — textured pile	10.95	Mohawk Mesa — chromspun tweed	7.95
Trendex — textured pile	11.95	Maestro Staylus — high pile	10.95	Tandem — wool & nylon hard twist	13.95
Hanover — 2-tone sculptured	11.95	Pendale Wilton — embossed Wilton	9.95	Monte Cristo — all wool heavy 3-ply twist	15.95

Floral & Texture 9 x 12 Rugs only 69.00 — 9 x 12 rug pad supplied with this rug at no extra charge.
Town House Reversible Rugs 9 x 12 only 79.00
For Quality Rug Cleaning—Call CHarter 9-6363 9 x 12 Domestic only 8.64
FALL SPECIAL — Summer Fiber Rugs Shampooed
9 x 12 only 5.95
stored FREE 'til June 1, 1958
OPEN THURS. EVENINGS 'TIL 9. BUDGET TERMS. PLENTY OF FREE PARKING.
RARITAN
Carpet & Rug Cleaning Co.
220 Woodbridge Ave. Highland Park
DIVISION OF BEDROSIAN & SONS, SUMMIT, N. J.

Dr. Thaler to Address Iselin Congregation

Bernard Kravitz, president of Congregation Beth Sholom of Iselin, announced that a general meeting of the congregation will be held on Sunday night, Nov. 10, at 8 p.m. at 90 Cooper Ave., Iselin. The guest speaker for the evening will be Dr. Abraham Thaler who will give a lecture and demonstration on medical hypnosis.

Refreshments will be served after the meeting.

Mrs. David Bilowit, chairman of education, announced the first PTA meeting of the Religious School will be held on Thursday, November 7, at 8 p.m. at the Synagogue. After the business portion of the meeting at which time officers will be elected, Rabbi Jacob Jungreis will discuss the school curriculum. All those interested in joining the Adult Education program can register Thursday evening, Nov. 7, at 7:45 p.m. These classes will be held weekly on Wednesday evenings.

The Iselin Chapter of the U.S.Y. will meet Thursday night, Nov. 7 at 7:30 p.m. at the synagogue. The Intermediate Group will meet every Wednesday night at 8 p.m. The C.B.S. Juniors will meet every other Tuesday night at 7:30 p.m. The next meeting scheduled for this group is Nov. 12.

Sabbath services will be held at 7:30 this Friday evening. Rabbi Jungreis will conduct the services after which an Oneg-Shabbot will be sponsored by the American Jewish Congress. Saturday morning services are held at 9:30 a.m. and the Junior Congregation at 10 a.m. Hebrew High meets on Saturday afternoons at 5 p.m.

Reformed Church

The Couples Club of the Reformed Church will meet on Friday at 7 p.m. for a covered dish supper.

The Rev. Francis E. Potter, pastor of the Southern Congregational Church of Concord, New Hampshire, will be the guest speaker at the 9:30 and 11 a.m. worship services. Mr. Potter, a former resident of the borough, is the son of Mrs. F. M. Potter and the late Dr. Potter.

The Senior Youth Fellowship Group will meet on Sunday at 6:30 p.m.

Who do you know in Pennsylvania?

IT COSTS SO LITTLE TO VISIT FOLKS BY PHONE.

Allentown....40¢
Reading.....45¢
Harrisburg....55¢

3-minute station rates from Asbury Park after 6 p.m. and Sundays. Tax not included.

Metuchen Social Notes

Miss Carolyn Anne Siuta of 259 Amboy Ave. has been pledged to Sigma Kappa sorority at the University of Rhode Island where she is a student of home economics.

Arnold F. Edwards, son of Mr. and Mrs. Arnold Edwards of 10 Sylvan Ave., has been initiated into Pi Alpha Xi, national honorary floriculture society, at Rutgers University. Edwards is a senior majoring in landscape design.

Miss Sue Chandler, daughter of Mr. and Mrs. G. L. Chandler of 161 Hillside Ave., has been named to the A Cappella Choir at the University of Bridgeport. She is also vice president of her dormitory and a member of the cheering squad.

Dr. William H. Ainslie of Clive St. has been appointed to the committee of special gifts for Harvard by President Nathan M. Pusey.

Robert R. Erle, son of Mr. and Mrs. Luther L. Erle Sr. of 16 Avelly Pl., has enrolled in the mechanical engineering course for the 1957 fall quarter at the Milwaukee School of Engineering.

Miss Diane Flood, daughter of Mr. and Mrs. William E. Flood of 367 Middlesex Ave., has been chosen a member of Owl and Torch, the honorary admission and public relations committee at Vassar College. Miss Flood, a junior, has chosen art as her major field of study, and has been a member of the art club for two years.

Mrs. Daisy Thorman, 88 Highland Dr., was awarded her certificate from the Homemaker Service Training Coure at ceremonies held on Nov. 6 at the Rutgers University Extension Division.

Mr .and Mrs. Holger Holm of 61 Bounty St. have just returned from a 10 day trip to Hollywood, Pasadena, Los Angeles, Stockton, and San Francisco. While in Los Angeles, Postmaster Holm attended the convention of the National Association of Post Masters of the U. S. at which the principal speaker was Postmaster General Arthur E. Summerfield.

Leonard Bearison, 68 Isabelle St., Anthony T. Romeo, 225 University Ave., and Francesco R. Sborgi of 35 Franklin Pl., have been accepted as freshmen at the Newark College of Engineering.

E. R. Parker of 20 Graham Ave. is out again after an attack of Asian flu.

Pvt. John Atwood, son of Mr. and Mrs. Walttr Atwood of Orchard St., has returned to Ft. Dix after spending the weekend with his family.

Miss Margaret Seifert, a graduate of Metuchen High School, who is attending South-Eastern Louisiana College at Hammond, La., on a music scholarship, has been chosen to play the clarinet with the Baton Rouge Symphony for the 1957-58 season. Miss Seifert was an outstanding music student while in Metuchen High and represented the borough in the regional all-state band three years ago.

Lincoln PTA to Hear Bangkok Missionary

Harry L. Norlander, missionary from Bangkok Christian College, a primary school in Bangkok, Thaililand, will be the pseaker at the Lincoln School PTA meeting Monday night at 8 p.m.

Norlander, who has spent six years at the school, will talk on education, religion and politics. He is now studying at Princeton University for his Doctor of Divinity degree.

Joan Rogolino Wed Saturday

In a ceremony Saturday in the Church of Jesus Christ in Hopelawn, Miss Joan Rogolino, daughter of Mr. and Mrs. Pasquale Rogolino of Edison, became the bride of Joseph A. Longuillo, Jr., son of Mr. and Mrs. Longuillo of Central City, Pa.

The Rev. William Mazzeo officiated.

The bride, given in marriage by her father, wore a lace and net gown. A crown held her fingertip illusion veil. She carried white rosebuds and a white orchid.

The maid of honor was Miss Jennie Arcui and Miss Ruth R. Rogolino and Miss Stella Arcui were the bridesmaids.

Their gowns were green and gold taffeta and they carried bask.ts of autumn flowers.

Franco Rogolino was best man and the ushers were Charles Longuillo and Pasquale Rogolino Jr.

The couple left for a wedding trip to Florida following a reception at Chick's Inn.

They will reside in Suttons Lane, Edison.

Mrs. Longuillo attended Highland High School and is employed at the U. S. Envelope Co. Her husband attended schools in Shade Township, Cambrook, Pa., and works at Triangle Conduit and Cable Co.

KOCHS BUY IN NIXON

Mr. and Mrs. Robert Koch have bought a five-room home at 112 Lakeview Blvd., Nixon, from Mr. and Mrs. John Kutko, who have moved to another home in Nixon.

Koch is an accountant for the Rhodia Corp. in Harrison.

Berg Agency of Metuchen was the broker.



JAMES H. TALLIS

Organ Recital Scheduled at Reformed Church

On Sunday, Nov. 10, at 4 p.m., James H. Tallis will present an organ recital at the Reformed Church of Metuchen. He will be assisted on the program by Henry Holloway, baritone.

Mr. Tallis, who is the Minister of Music at the Reformed Church, is a graduate of the Eastman School of Music and is currently studying organ with Dr. Robert Baker in New York. Mr. Holloway is a native of Texas and holds a Bachelor of Divinity degree. Both men are students in sacred music at Union /Theological Seminary in New York.

Following is the program:

Noel X: Grand Jeu et Duo—Daquin; Passacaglia and Fugue in C Minor,—Bach; Four Arias from Oratorios: The Trumpet Shall Sound—Handel; Lord God of Abraham, Mendelssohn—; Though the Mountains Shall Depart — Mendelssohn.. and Mighty God and King All Glorious—Bach. Prelude, Fugue and Variation — Franck; Variations Sur un Noel—Dupre.

The public is cordially invited.

Washington School Holding Book Fair

The third annual Book Fair of the Washington School in Metuchen is in progress and will continue through Nov. 12. The hours are 9 to 12 a.m. and 1 to 3 p.m.

Mrs. Benjamin Dessel, chairman of the library committee, has announced there are almost 100 books on display.

All orders are guaranteed to be delivered before Christmas. The books range from the pre-school level through the sixth grade in both fiction and non-fiction.

Proceeds from the fair will be used to replace worn books and increase the school library.



KNOW WHERE SHE BUYS?

9 chances in 10 she buys from the businessman who advertises in the Yellow Pages. Busy housewife—she saves time by looking first

in the YELLOW PAGES of her phone book

NEW JERSEY BELL TELEPHONE COMPANY

Menlo Park

Mrs. La Verne E. Straka
Tel. LI 8-1048

Mr. and Mrs. Carl Slotte of New York City were the guests of Mr. and Mrs. Edward Johnson of Alfred St. this week. While visiting here, the Slottes and Johnsons spent a day at Asbury Park motoring through South Jersey admiring the fall foliage.

Mr. and Mrs. Joseph Scott and family of Edison Ave. entertained about seventeen friends and relatives at a family dinner party this week.

Mrs. Stewart A. Straka was hostess to the "Chain 'O Girls" Club at her Edison Ave. home on Thursday evening. Members attending were Mrs. John C. Wilkens Jr., Mrs. George Freeman, Mrs. LeRoy Sofield, Mrs. Harold Sands, Mrs. Frank Yurinko and Mrs. Stephen Grob, Jr., all of town and Mrs. Edward Miller, a former member, of Old Bridge.

Mr. and Mrs. Stewart A. Straka visited Miss Viola Grotjan at Muhlenberg Hospital in Plainfied on Sunday. On Saturday Viola underwent surgery for an injured knee received in an automobile accident in Connecticut several weeks ago.

The regular meeting of the Menlo Park GOP Club was held at the firehouse with president, John Glaser, presiding. Guest speaker was Ray Henry, municipal chairman. A committee was formed for nomination of officers. Election will be held at the November meeting.

Mr. and Mrs. John Stanley and three children, formerly of Rahway, are the new proprietors of the Menlo Park Esso Station. Congratulations and the best of luck. Former owners, Mr. and Mrs. Jack Walsh, have moved to Florida.

The Annual Fall Dance sponsored by members of the Edison Volunteer Fire Company No. 1, was a huge financial as well as social success. Chairman John Coppa was in charge of arrangements.

Em's Luncheoneette in Lincoln Highway was host to members of the Menlo Park teen-age group at a Halloween party held in the store on Saturday evening. A good time was had by all.

Miss Hagedorn Betrothed

Mr. and Mrs. William Hagedorn, 15 Lincoln Ave., Metuchen, have announced the engagement of their daughter, Marian, to William Fuess, son of Mr. and Mrs. E. S. Marshall, 105 University Ave.

Miss Hagedorn is a graduate of Metuchen High School and is employed by Fugle-Miller Labs, Clark Township.

Mr. Fuess is a graduate of Food Trades Vocational High School, New York, and is employed at the St. Regis Hotel, New York City.

No date has been set for the wedding.

Band Boosters Thank Pumm for Support

To The Editor:

The Band Booster Club of Metuchen High School wishes to especially thank Mr. Alfred Pumm for his many kindnesses during the past few years.

His donations have always made it possible for the club to have a successful tag day and we want at this time to extend all our thanks for his efforts .

Sincerely,
The Members of the
Band Booster Club of
Metuchen High School
Mary J. Webb, Secretary

ANNOUNCING FOR 1958

The Triumphant New

IMPERIAL



...Finest expression of The Forward Look

With a sound like the wind, and a starry glitter, the magnificent new Imperial for 1958 rolls on the scene. Here in all its triumphant beauty is America's new fine-car style leader—acknowledged throughout the nation, deeply recognized by those who know fine cars. The Imperial is a superb forerunner of what others may have . . . later. You may own it, drive it and enjoy it now.

Unique performance characteristics are yours to command. For the Imperial, along with its great good looks and good taste, places at your service the industry's finest engineering. Touch a button. You summon deep-breathing power which feels limitless. Turn the wheel. For all its size and luxurious roominess, your car handles like silk . . . an experience at once thrilling and restful. The exclusive suspension system on the Imperial holds you serenely level and supremely comfortable on any road, any curve, any surface, for any stop. Stop this week at *your* Imperial dealer's showroom, where this magnificent new car is now on display. See the dazzling line-up of nine new models, all available with Imperial's exclusive new Deluxe Dual Air-Conditioning. Know the wonderful feeling of owning the nation's new number one prestige car—the triumphant Imperial.

IMPERIAL . . . FINEST PRODUCT OF CHRYSLER CORPORATION

ROSSMEYER BROS.

Amboy & Lake Ave., Metuchen **LI 9-1776**

In Metuchen It's **MORRIS STORES**

Open Thursday and Friday till 9



IT'S A

Jonathan Logan

. . . the sophisticated look young American loves!

Illustrated is just one from our large collection. A masterpiece of design in soft, supple wool jersey — daringly draped for outright figure flattery.

Sizes 9 to 15 ***17.98***

MORRIS STORES

Metuchen

"National Award Winner — Famous Brand Fashion Store"

The Metuchen Recorder

Combined with Tradewinds March 1, 1951. Entered at Metuchen, N. J. post office as second class matter under the act of March 3, 1879. 545 Middlesex Avenue. Phone LIberty 8-2700.

William H. Boyenton, Publisher

VOL. LXVI—No. 45 Thursday, November 7, 1957 Price - Per Copy 10c; Per Year $3.00

The Ball Park Mystery

Pictures printed last Thursday on the front page of the Edison edition of the Recorder, showing the effects of vandalism on the Little League field in South Stelton, seemed to have created a furore. No one denies the pictures are genuine or that the damage illustrated occurred. What the furore is about is that the situation isn't supposed to exist.

Edison police have no record of a complaint since last spring (didn't last Friday, anyway, they said) so we are not supposed to know anything about the matter. As we understand it, the police have no official knowledge because neighborhood residents don't want them to know about it.

This matter of who knows what and who talks is interesting. When damage is done as extensive as that at the Little League ball park someone is likely to come to the newspaper with story and pictures, which we certainly feel justified in using.

Failure of neighbors to file a complaint is not to say that the police wouldn't know of a situation and try to do something about it. After all, the police have cars and patrol the township systematically. It should not matter to the police whether residents are afraid of them or think that a siuation will right itself or are trying to cover up for somebody, and usually all the factors are present. It merely shows that police are left to clean up the situation without sympathy or cooperation.

Perhaps the most difficult thing to understand is how boys should want to spoil facilities installed exclusively for their own use and pleasure. Perhaps it is the same spirit that leads some persons perversely to ruin their own homes and lives. It takes a lot of time and effort and money to build a Little League ball park, and it's going to take all of that too, to restore this field to usable condition. Those who did the work in the first place and will have to do it over again deserve the consideration of the neighbors and the help of the police to preserve what they take the trouble to do in the public good.

Edison CD Group Names Committee

Edison CD officials, headed by Director Alex Melko, met with 42 representatives of local industries Thursday afternoon at Oak Hills Manor to form a committee to co-ordinate and effect a plan of mutual aid in the event of a local disaster.

Theodore Travis, personnel director for Socony Paint and Edison CD industrial co-ordinator, appointed Harold Peterson, Revlon CD security officer, as chairman of the committee.

DeWayne Nelson, Middlesex County Commissioner of Industry and a former director of New Brunswick CD, was the main speaker. He expressed appreciation to the industrial representatives and CD members for holding a series of six meetings in this important facet of CD.

Col. Charles E. Collins, representative from Raritan Arsenal, pointed out the many problems facing the council in Edison and the ways the CD was trying to solve them. He assured the group that Raritan Arsenal would be ready to assist in any situation that may arise.

James Forgione, council member, cited Travis for the outstanding job he was doing in obtaining the full cooperation of the local industries. He said that due to the efforts of Travis, Edison is one of three municipalities in the area that is cooperating 100 percent with CD.

Edison Mayor Thomas Swales Jr. praised Travis for his work and thanked the entire group for their efforts in industrial CD work.

Runyon Home Reappointed

The Runyon Funeral Home at 568 Middlesex Ave., Metuchen, has been appointed as a member of the Order of the Golden Rule for the second consecutive year. This is an international affiliation of funeral directors having high ideals of service and rigid ethical standards.

Membership is not permanent and may be revoked at any time. Each year the affiliation automatically expires and the member's record for the preceding year is reviewed and judged before he is again accepted into the organization.

The motto of the organization is "Service measured not by gold but by the Golden Rule."

METUCHEN HOME SOLD

An eight-room split level home at 110 Woodside Ave., Metuchen, has been purchased by Mr. and Mrs. George Faggioni, who will take possession Dec. 1.

The sellers, Mr. and Mrs. J. Kenneth Andrew, are moving to an apartment.

Faggioni is a refrigerator dealer.

Church Members Sponsor Lecture By Maud Bennett

The true basis of health and happiness will be the topic of a public lecture in Plainfield Tuesday evening, Nov. 12, by Maud Cary Bennett of Chicago.

Open to the public without charge, the lecture will be sponsored by members of First Church of Christ, Scientist, Plainfield. Mrs. Bennett will speak in the auditorium of the Hubbard School at 8:30 o'clock. Her subject will be Christian Science: The Basis of Health, Harmony and Happiness.

Mrs. Bennett is currently on nationwide tour as a member of The Christian Science Board of Lectureship. A native of Zanesville, Ohio, she was editor for some years of a public relations counseling firm in Chicago and Santa Barbara, Calif. Since 1950, she has devoted her full time to the public practice of Christian Science healing.

BUY MENLO PARK HOME

Mr. and Mrs. Lloyd A. Thompson have bought from Cursi Brothers of Edison, the builders, a seven-room split level dwelling at the corner of Pacific St. and Cedar Ave., Menlo Park.

The buyers have taken possession. Thompson is an executive of the National Lead Co.

Broker in the sale was Lee Seidel & Co. of Metuchen.

Remember When?

Five Years Ago

Metuchen cast a record 5,615 votes and returned Walter C. Letson to Borough Council by more than 1,000 majority over George N. Abbott Sr. Eisenhower received 3,731 votes compared to Stevenson's 1,791.

In Raritan Township, more than 4,000 new voters cast their ballot. The Republicans won 12 out of the township's 15 polls.

Louis Nani, of 1 Lafayette Rd., Raritan Township, was driving past the William Dunlap Homes when he noticed flames at the front window of an apartment. He ran in, ripped the blazing curtains down and found that the place was occupied only by four small children who had been playing with matches in their parent's absence.

Politics got mixed up in the Metuchen Halloween parade when a float from the Young Republicans joined the march as well as several Democratic cars. The League of Women Voters also joined in giving out non-partisan literature. Commander August Lauer of the American Legion, who were sponsoring the parade, pointed out that the parade was intended for children and neither of the political groups had been granted permission to take part.

The Women's Auxiliary of the J.C.C. heard a report of the best-selling book, 'The Diary of Anne Frank." The original manuscript of this book is in the possession of Bert Hertog, uncle of the dead girl who lives at 291 Woodbridge Ave., Metuchen.

Metuchen firemen turned out en masse at the Borough Council meeting to protest passing an amendment changing terms of fire chief and assistant. Joseph Costa pointed out that the amendment was only adopted at the suggestion of the fire fighters and the borough was willing to do anything they wished if they would just decide what it should be.

Ten Years Ago

Charles H. Errickson was re-elected mayor. Alfred F. Larkin became the first Democrat to win office in Metuchen in ten years.

An offer of $6,900 was received by the borough for land known as Dismal Swamp in the northern part of town. The builders making the offer proposed filling in the land, most of which is under water, and start a housing development.

Herbert J. Jensen, building inspector, reported that $174,430 in new construction had been licensed during the past month.

The Civics Committee of the Borough Improvement League asked the Borough Council if the clean-up week could not be made an annual affair and if a little more attention could not be paid to keeping Main St. tidy. The council said they did not get much cooperation from the merchants.

Metuchen Bulldogs were beaten 20-6 by Highland Park.

25 Years Ago

The Democrats elected both candidates, F. M. Pearse and S. C. Ostergaard. The vote was so close, with H. A. Wemett, Republican candidate, trailing Ostergaard by only 14 votes, that many people stayed up all night to hear the final results. Commuters coming down for breakfast were just in time for the news. Socialist candidate Norman Thomas received 75 votes in Metuchen.

The goal of the Block-Aid drive has been attained when the local school teachers pledged $500. The town's merchants also promised an additional $100.

A unique exhibit of articles used by Metuchen children in the years 1840 and 1850 will be shown at the Public Library in celebration of Book Week. Miss Julia Bogert has spent all her free time for several months assembling this material from families who have resided in the borough for more than 100 years. Among the most interesting things shown will be a model of Metuchen as it looked in 1856. Letters from children living here 100 years ago will be read.

The Reformed Church will have its annual Fall Sale of Work on Saturday. In addition there will be offered a roast lamb supper at 50c for adults and 25c for children.

DAR Schedules Bridge Friday

The Matochshoning Chapter D.A.R. will hold its annual dessert bridge on Friday in the Presbyterian Social Center at 1 p.m.

The proceeds from the party will be used for the Chapter's many local and national charities. Locally the D.A.R. contributes to the Metuchen Safety Council, the YMCA, The Good Citizens Award and the Naturalization Courts at New Brunswick state-wide and nationally to the N. J. Historical Society and the State Library, three schools—Tamasee, St. Mary's School for Indians and Crossmore School—also a generous contribution for work among the American Indians.

Co-chairmen for the event are Mrs. Sterling E. Mayo and Mrs. H. M. Adams. Committee members are Mrs. E. H. Reading, Mrs. D. Surples, Mrs. Paul Ferguson and Mrs. Y. Lebedeff.

MOVE TO EDISON

Daniel Kienle has moved into a newly-purchased home at 55 Winthrop Rd., Washington Park, in Edison. The seller, Norman White, has moved to the south.

Fireside Realty of Iselin was the broker.

Schedule Training Sessions For Scout Troop Formation

Schedule Training Sessions 2-18

The second in a series of three weekly meetings for parents of prospective Boy Scouts in Metuchen's newest troop will be held this Friday evening at 7:30 at the Centenary Methodist Church. Entitled "Troop Operation," the session will be in charge of Bob Moran, member of the leadership training committee of the Northern district of the Middlesex Council ,Boy Scouts of America.

More than thirty fathers and mothers attended last week's training meeting on "What Is Boy Scouting?", according to William Angle, president of the Methodist Men of the church, which will sponsor the new unit. Only boys whose parents attend the informative meetings will be admitted to charter membership. All boys, regardless of church affiliation, who are between the ages of 11 and 14, are eligible.

The purpose of the adult training sessions is to show how the Scouting program functions and explain to parents how they can help their sons get the most out of being a Scout. Home cooperation is essential to a successful experience, it was declared by Scout officials. Veteran Scout leaders serve as instructors. Assisting Mr. Moran last Friday was John Dombrowski, Scoutmaster of Troop 73, Clara Barton, and Stanley Wall, district Scout executive, of New Brunswick.

Garden Club to View Orchids

The Metuchen Garden Club will tour the greenhouses of the Thomas Young Orchid Nurseries in Middlesex Borough for their regular meeting on November 14.

Cars will leave Metuchen at 2.30 p.m. it was announced by Mrs. W. K. Cabot Jr. publicity chairman. There will be no club hostesses for that meeting nor will tea be served at any member's home following the tour.

Kiwanis Club To Fete Local Service Clubs

The Metuchen-Edison Kiwanis Club will be hosts at the annual joint meeting of the service clubs on Nov. 13 at the Pines. The meeting is scheduled to start at 7 p.m.

George Shay of Somerville will be the principal speaker. His talk is entitled "Is History Futile?"

Shay, a member of Rotary International, is affiliated with Johns-Manville. He has served on the faculties of Rutgers, Temple University of Pennsylvania and the Somerville High School. He was an executive assistant to the former Governor Edison, in addition to other positions held in the federal government.

Buy U.S. Bonds!

Legal for Corporate Trust & Public Funds

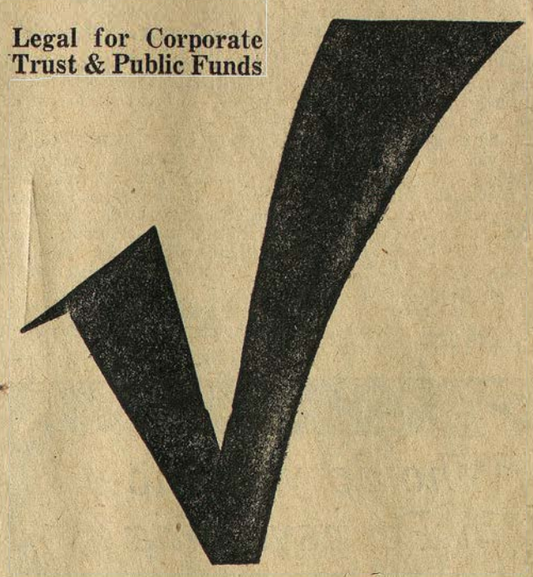

Check our record of regular high earnings . . . check our safety factor ($10,000 Federal Savings & Loan Insurance Corp. protection) then open your account by check (or cash) today!

— "SAVE BY MAIL" —
WE PAY POSTAGE BOTH WAYS



SAVINGS HERE EARN 3%

Queen City Savings

107 Park Avenue, Plainfield, N. J.

Hours: Daily 9 to 4 Thursday 9 to 3; 6 to 8

ASSETS OVER 15 MILLION



Time to measure results

If you're working to build security, cultivate the helpful habit of saving part of every pay check. A steadily growing savings account can mean big things for you and your family during the years ahead. Steady savers always have something to show for their efforts.

Dividend Rate 3% PER ANNUM

BANKING HOURS: Monday-Thursday 9 A.M. - 3 P.M. Friday 9 A.M. - 6 P.M.



Safety for Savings Since 1869

The PERTH AMBOY *Savings Institution*

PERTH AMBOY, NEW JERSEY

MEMBER FEDERAL DEPOSIT INSURANCE CORPORATION

88 YEARS of SERVICE to SAVERS - - - 1869 - - 1957

B-58 BUICK



When better automobiles are built Buick will build them.

Born of more Aircraft Principles than any other car yet built

HERE — coming to you from the freshest blueprints in years — is a car built to make your driving as modern as your thinking.

This one's built with more aviation principles throughout than any car before.

There's a greater use of airweight aluminum in its form and structure—in its engine—in its styling—even in its quick-cooling brakes.

There's an air-borne feeling of flight in its performance with Buick's B-12000 engine and with Flight Pitch Dynaflow* that can switch the pitch a million ways.

And everywhere you go — you travel in new skyway comfort with Buick's Miracle Ride *plus* Air-Poise Suspension.*

So this is a car of truly exciting ideas for 1958 —the Air Born B-58 Buick. And you should see it and drive it at your Buick dealer's soon. Come on in today.

NEVER SO MUCH SO NEW

★ Fresh bold styling with the Dynastar Grille.
★ The Miracle Ride plus Buick Air-Poise Suspension.*
★ Flight Pitch Dynaflow* with the instant flexibility of a million switches of pitch.
★ B-12000 Engine with 12,000 pounds of thrust behind every piston's power stroke.
★ Air-Cooled Aluminum Brakes* with smoother, surer control and longer life.
★ "Velvet Wall" Sound Silencing.
★ All built to exacting quality standards.

*Flight Pitch Dynaflow standard on LIMITED and ROADMASTER 75, optional at extra cost on other Series. Air-Poise Suspension optional at extra cost on all Series. Aluminum Brakes standard on all Series except the SPECIAL.

SEE IT NOW

THE AIR BORN B-58 BUICK

★ See TALES OF WELLS FARGO, Monday Nights, NBC-TV and THE PATRICE MUNSEL SHOW, Friday Nights, ABC-TV.

SEE YOUR AUTHORIZED BUICK DEALER

A Newspaper Devoted
To the Community Interest
Full Local Coverage

Metuchen Recorder

SERVING METUCHEN AND EDISON TOWNSHIP SINCE 1893

Entered at Metuchen N. J. post office as second class matter under the act of March 3, 1879

Words of Wisdom

Betweeen two evils, chose neither, between two goods, choose both.

—Tyron Edwards

VOL. LXVI—No. 45 | Metuchen, N. J., Thursday, November 7 1957 | Price 10 Cents



WHAT THEY WOULD LIKE IN THEIR LIBRARY: Roger Keaton, third grade student, stands beside Mrs. Roy Skouboe, president of the Campbell-Franklin PTA; Mrs. Henry Whitehill, chairman of the Book Fair; Mrs. John Chamberlain, acting librarian; and Mrs. Philip Gelber, publicity chairman, while Edward Gross, another third grade student, reads from one of the new books.

Costa Wins by 11 Votes; Democrats Ask Recount



EDWIN A. RISLER



JOSEPH L. COSTA



SAMUEL P. OWEN

Losers Will Recheck Tallies from Machines; Risler and Owen Are Victorious

It was confirmed by Leon Semer, Borough Attorney, that a recount of votes will be asked by the Democrats for their candidate, Alfred F. Larkin who lost the Metuchen mayoralty race to Joseph L. Costa, Republican candidate by the narrow margin of 11 votes.

The total count for Larkin was 2539, plus two write-in votes, but it was topped by 2552 votes for Costa. Costa was the only victory the Republicans could claim on the local ballot.

Listed according to districts the vote was: Dist. 1, Larkin 323—Costo 433; Dist. 2, Larkin 229—Costa 234; Dist. 3, Larkin 233 — Costa 298; Dist. 4, Larkin 328—Costa 343; Dist. 5, Larkin 341—Costa 370; Dist. 6, Larkin 301—Costa 232; Dist. 7, Larkin 366—Costa 285; Dist. 8, Larkin 222—Costa 208; Dist. 9, Larkin 196—Costa 169.

The district voting for councilmen went as follows: Dist. 1, Owen, D., 348—Risler, D., 311—Hanford, R., 417—Frantreb, R., 414; Dist. 2, Owen 256—Risler 239—Hanford 199 — Frantzreb 200; Dist. 3, Owen 241 — Risler 223—Hanford 286—Frantzreb 256; Dist. 4, Owen 386—Risler 331—Hanford 314—Frantzreb 301; Dist. 5, Owen 343—Risler 347—Hanford 382—Frantzreb 338; Dist. 6, Owen 318—Risler 297—Hanford 227—Frantzreb 212; Dist. 7, Owen 382—Risler 362—Hanford 273 — Frantzreb 277; Dist. 8, Owen 246 —R isler 236—Hanford 181—Frantzreb 185; Dist. 9, Owen 220—Risler 213—Hanford 146—Frantzreb 144.

The totals are: Owen 2740; Risler 2559; Hanford 2425; Frantzreb 2327.

Metuchen Democratic Mayor Karl E. Metzger polled the largest number of votes of anyone on the ballot in his bid for re-election to the Board of Chosen Freeholders. His count totaled 2801, followed by another Democratic victor, Thomas F. Dolan, with 2596.

The two Republican opponents for Freeholders were Leon P. Genecki, with 2348 votes ,and John Nemish, with 2244 votes.

Incumbent Democratic Gov. Robert B. Meyner won in Metuchen by 393 votes over his opponent, Sen. Malcolm S. Forbes. The total count for Meyner was 2756 and for Forbes, 2363.

In the contest for Surrogate, Elmer E. Brown, Democratic candidate, polled 2544 votes, and Norman Harvey, Republican candidate, polled 2416.

In another Democratic victory in the borough, J. Edward Crabiel, William Kurtz and David I. Stepacoff polled 2523, 2591 and 2555, respectively. Votes for their Republican opposition were William A. McGovern 2480, Fred S. Brause Jr. 2435, and Herman L. Breitkopf 2428.

Of the 6,873 registered voters in the Borough, 5,170 of them went to the polls Tuesday.

The State Public Question, changing the residential requirements for voting by decreasing the period of residence required in the State from one year to six months, and in the county in which the vote is claimed from five months to 60 days, was passed here by a vote of 2111 "yes" votes to 898 "no" votes.



KARL E. METZGER

Re-elected by 204,000 Votes



GOV. ROBERT B. MEYNER

Meyner swept State in Tuesday's voting, carrying with him a majority of Democrats in the Assembly.

Council Meets Tues. On Sewer Financing

The Metuchen Borough Council adjourned the Monday's meeting until Tuesday, Nov. 12, at which time Leon Semer, borough attorney, will present an ordinance authorizing the advertising of bids and the issuance of bonds to finance the community's extensive sanitary sewer program, and the borough's connection to the county trunk sewer.

The bonds for both projects will total about one million dollars.

The mayor and council approved a resolution authorizing the "borough to lease a two-way radio system from Motorola Communications and Electronics, Inc. for installation in two borough fire trucks and at a location to be hereafter designated."

The resolution, introduced by Councilman Walter K. Timpson, had originally stated the undesignated location should be the police headquarters. Councilman N. Howard Ayers suggested an amendment saying there was no justification for installing equipment at police headquarters, since police cars are at the scene of fires. Timpson agreed to the amendment.

It was stated in the resolution that a lease agreement will be made for the units for a term of 60 months at a rental of $38.50 per month. The provisions for applying the rental toward the purchase price are also included in the resolution, if the borough decides to purchase the equipment.

An agreement is stated providing for an installation fee of $277 and a maintenance fee of $26 per month.

Following a public hearing, at which there was no comment from the audience, the council adopted an ordinance making School St. a light traffic street.

Ephriam Bloom, North Plainfield, who owns a service station on the southwest corner of Amboy Ave. and Main St., requested the council to remove the two trees from the driveway of the station.

the vision of motorists and blocked the vision of motorists and had been the cause of many "near accidents."

The matter was referred to the department of public safety and the Shade Tree Commission.

Ayers said he and Chief of Police Enos Fouratt would investigate the matter.

Semer reported the hearings were held before the state Public Utilities Commission on the proposed increase in rates by the Middlesex Water Co. last Wednesday and Thursday. Further meetings are scheduled for Dec. 6, 7 and 8.

Metuchen and Woodbridge township are cooperating in fighting the planned water rate increase, according to Semer.

Book Fair Buys More Books

The Campbell Franklin PTA will hold its annual Book Fair from Monday until Friday of next week. Books will be offered for sale at the PTA meeting on Monday night and for the remainder of the week during school hours at the Campbell School library.

All proceeds from the Book Fair will go toward purchasing new books for the school library. This library is run completely on a volunteer basis by the PTA. Mrs. John Chamberlain is acting librarian.

Members of the Book Fair committee are Mrs. H. D. Whitehill and Mrs. H. W. Lord, co-chairmen; Mrs. G. E. Carlisle, assistant, and Mrs. P. A. Gelber, publicity.

Arrowhead Park

By Nancy Vincent
LIberty 9-1379

Mr. and Mrs. Fred Festger entertained last Saturday night. They celebrated Mrs. Festger's father's birthday. Mr. Newby celebrated his 75th birthday.

Miss Joanne Huether attended a wedding in Newark last Saturday. She also attended a concert with her fiancee, Anthony Santa Lucia.

We would like to say happy birthday to Rennie Robbins who turned 8 on Tuesday. Rennie celebrated her birthday with a luncheon party. The guests included Holly Johnson, Ann Supplee, Ann Wollover, Sheril Alex, Cathy Festger, Susan Schwalje and Jean and Janet Seeman.

Bus Service Starts Tuesday

The long-awaited bus service linking Plainfield, Metuchen and Woodbridge will be instituted next Tuesday.

The route taken by this line of the Plainfield Transit Co. will be down Main St. to Amboy, left on Amboy to Maplewood; then to Woodbridge Ave. and across Route 1. Down Route 1 to Parsonage Rd., McGuire Ave., Ford Ave., Menlo Park Estates and Lafayette Estates and over to King Georges Rd.

It was announced that a new line, run by the Suburban Transit Co., would link New Brunswick, Metuchen and New York by express service via the Turnpike. This service will be started on Nov. 16 and the run will take about 55 minutes.

Any group of commuting businessmen, who need to be in New York City at a certain hour, are asked to contact the Suburban Transit Co. so that an effort may be made to suit the schedule to their convenience.

Awarded Prizes For Hallowe'en

Packages of materials for the painting of the Halloween pictures on store windows in Metuchen were given to 140 junior high school and senior high school students by the Exchange Club.

Final judging of the results was made after the parade Halloween night.

In the high school division, first prize went to Lennie Chapler and Lorraine Mennuti for their picture at the Sunnyside Restaurant; second prize to Jo Ann Rose for a picture at Cathy's Beauty Shop; third prize to Marcia Trevelen and Arlene Silbert for a picture at Western Auto Store.

In the junior high division there was a tie for the first prize. Glenn Miller and Charles Kline had a picture at Marmax Shoes that tied with one on Dr. Bloom's office that was done by Jay Lander. Secong prize was awarded to Elaine Lipkin for her picture at Danford's Store. Third prize went to Judy Piren and Doris Stoney for their picture at Metuchen Center.

St. Luke's Fair Scheduled for Next Wednesday

The annual bazaar conducted by the Women's Guild of St. Luke's Church of Metuchen, will be held on Wednesday, Nov. 13, from 10 a.m. until 9 p.m.

The affair, staged in the parish house, will benefit the St. Luke's building fund.

Chairman is Mrs. Emil Greiger and the assisting co-chairmen are Mrs. Phil Ruegger Jr. and Mrs. Eric Shuster. They have announced that there will be tables of Christmas decorations, fancy work and aprons; candy and home-made goodies; a parcel post table, a used toy corner and a table of used books for adults as well as a white elephant booth.

A committee will serve a hot luncheon to the public between 11:30 a.m. and 2 p.m.

15 Local Residents Ignore GOP and Dems

There are 15 persons in Metuchen who were not in favor of either the Republican or Democratic gubernatorial candidates.

Anthony Scipio, All American Party, polled three votes. Albert Ronis, Socialist Labor Party, received two votes, and Henry Krajewski, American Third Party, 10 votes. Winfred Perry, running under the Conservative Party banner, did not get any votes.

Health Board Restores Restaurant License

The license of the South End Restaurant, 176 South Main St., Metuchen, was restored, and permission given to the owner to reopen, following a special meeting of the Board of Health Saturday morning. Ray C. Herb president of the board, called the meeting.

There has been no announcement why the board decided to close the local establishment on Oct. 30. However the board discloses now that the owners are being given 10 days to take care of two further requirements.

The board authorized Charles Rannells Jr., sanitary inspector, to inform food establishments that food handlers certificates would not be required next year, under the new regulations now being drawn up for approval.

It was announced that the portable chest x-ray clinic will be held at the Borough Hall Nov. 12 and 13 at 9 a.m. to 3 p.m.. A fee of $2 wil be charged. The Metuchen Gray Ladies of the Red Cross will aid at the clinic.

Costa Confirms Moss Considered For Attorney Job

Joseph L. Costa, successful Republican mayoralty candidate in Metuchen, said today that Robert Moss, campaign manager for the Republicans in Metuchen, was being considered for the position of Borough Attorney.

Moss is a lawyer with offices on Main St. in the borough.

In answer to questioning about the rumor predicting the future appointment of Moss to fill this job now held by Leon Semer, Costo said that it was a possibility that Moss would be appointed.

Railroad Trims Dated Shield On Bridge St.

The Pennsyivania Railroad is cutting away 19 feet of the solid smoke screen on the Bridge St. overpass in order that motorists may have better vision at the intersection of Bridge St. and Middlesex Ave.

The Metuchen Borough Council had made the request about two months ago because of the accidents that occur periodically at the blind corner.

The solid smoke screens had been used many years ago to prevent the smoke from trains passing underneath the bridge from blinding horses and motorists as they went over the bridge. The railroad was electrified in 1932 which eliminated the need for the screens.

Boy's Honesty Delights Loser

On Sunday morning, Richard Herrick, 14 year old boy with a Sunday paper route, was delivering his papers on Hazlewood Ave. when he spied a billfold lying in the road. The billfold contained $97.

Young Dick immediately took it home to his father, R. F. Herrick of 72 Delaware Ave., and the police were called. They asked Dick to accompany them back to Hazlewood Ave. and point out the place where the wallet was found.

Questioning soon uncovered the fact that a family by the name of Spiegal from the Bronx had been visiting friends in that area.

The police contacted the delighted visitors in their N. Y. home and shortly thereafter Dick was presented with a $5 reward for his honesty.

Schools Take Part In Education Week

American Education Week is being celebrated throughout the country from Sunday, Nov. 10, to Saturday, Nov. 16, on the theme, "An Educated People Moves Freedom Forward."

Metuchen public schools invite parents and patrons to visit the elementary schools, grades one to six inclusive, from 1 to 3 p.m., Nov. 11 to 15.

Classes will be conducted during those hours. Parents of kindergarten children may visit classes during the time their children are attending school.

Franklin School classes are organized on a departmental basis. Visitors go to the principal's office to get a child's schedule of classes before starting to visit the classes. Parents of pupils in grades 7, 8 and 9 are asked to visit classes during the morning hours.

Senior high school classes are conducted at Perth Amboy High School from 2 to 6:30 p.m.. Visitors at the Senior High School must get a schedule in the principal's office before visiting classes. Senior High School will be closed Monday, Nov. 11, Veterans Day.

An exhibit will be displayed in a local store window during the week featuring some of the instructional materials used in the Metuchen public schools. The exhibit was designed and prepared under the direction of Adams Garrett, teacher of art.

Teachers employed in the Metuchen Public Schools number 120. This includes elementary and secondary school teachers. A school psychologist and a coordinator of guidance are full time staff members.

When the New Jersey State legislature passed the Beadleston Act, it became mandatory for local school districts to provide educational opportunities for physically and mentally handicapped chil-

Continued on page 14

STEPHENVILLE

By The Villagers
LL 8-0628 AND LL 8-7045

The Terra Nova Garden Club will meet Tuesday evening, Nov. 12, in the Fireside Room of the Reformed Church in Metuchen. The speaker for the evening will be Mrs. Angus MacLachlan, who will demonstrate dried arrangements. Hope you will all join Virginia Hartenstein and her fellow members in a little prayer for survival of the first planting on the parkway. Their courage in the face of winter, dogs and the new pipeline is most worthy.

A group of Stephenville's adult Girl Scouts attended the tea held Saturday afternoon at the home of Fran Zagoren, chairman for District II of Metuchen Council.

This week the Cubs of Pack No. 17 attended the Rutgers game in New Brunswick.

Intermediate Girl Scout Troop No. 40 was in charge of a baby-sitting center at the polls in Oak Tree School Tuesday. Saturday the girls plan a roller skating party.

The Republicans literally "had a ball' at the affair held at the Pines Friday evening.

Ray and Irene Carmody spent Friday evening and Saturday in Philadelphia, where Ray read a paper before the American Paint and Varnish Convention. The other good news at the Carmodys is that daughter Virginia Lee is recuperating from an appendectomy performed Wednesday at Muhlenberg Hospital.

The Zahns attended a reunion of the Zahn family Saturday with a dinner held at the Blue Swan Inn in Rochelle Park.

Among the new neighbors welcomed recently are Warren and Carol Leach and two sons, Steven and Kenneth, of 4 Skytop Rd. Warren is employed by Bell Telephone.

And also to the very hard working new owners of 13 Harding Rd., Arthur and Mena Fedderson, a warm welcome.

Bill and Amy Haldeman entertained the William Irwins for dinner and bridge Friday evening.

The Homestead Road girls are dining out tonight at the Lake Edge Inn in Watchung.

Billy Rierup is missing a maroon and white 20" bike. If you have a stray around please call him.

We are all mourning the tragic loss of our friend and neighbor, Sally Curry. Deepest sympathies are extended particularly to Norman and the children.

The reporters this week are Marie Creel, Ruthann Wichman.

Club Sponsors Road Project

Stephenville Parkway, with a bare strip running down the middle of the quarter-mile street, was pictured to early home buyers in that development as a future thing of beauty and the future was supposed to be very near future.

Now, six years later, the center panel has been planted with an eight foot Norway spruce given by the Stephenville Civic League. Other permanent landscrape material including two dogwoods, two forsythia bushes and some barberry have been donated by Mr. and Mrs. E. Newman, Mr. and Mrs. Fred Larson, Mr. and Mrs. Joseph Myers, Mr. and Mrs. Earl Main and Mr. and Mrs. B. Hartenstein.

The actual digging and planting was done this past weekend by husbands of Terra Nova Garden Club members: Benjamin Stone, Hal Schulley, Fred Larson, Joe Myers, Phil Capellupo, E. J. McDowell and Barney Hartenstein.

Choral Group Offers First Sponsors' Night

The Metuchen Choral Group will offer local music enthusiasts a unique opportunity to witness the rehearsal technique of its conductor, Vittorio Verse, next Monday. The occasion, to be held at the Presbyterian Social Center at 8:30, will mark the group's seventh anniversary of musical service to the community.

In announcing what is to be called the first annual Sponsor's Night, T. H. Ohweiler, president of the Metuchen Choral Group, said that this year many of the group's sponsors have expressed the desire to attend a rehearsal in order to observe Mr. Verse's renowned craftsmanship as an interpreter of vocal music.

Harry G. Bosley Jr., chairman of the anniversary event, said "Here you will have the opportunity to see and hear just what goes into the making of a concert, to learn of the future plans of the group, and to have a sociable evening with others who have helped to make this organization a fine, cultural asset to this area." Refreshments will be served.

Although the Sponsor's Night is intended primarily for sustaining members, Mr. Bosley said anyone interested in the group's activities would be welcome. He defined sustaining members as those whose financial support make possible the semi-annual concerts of the Choral Group.



WESTINGHOUSE BUST FOR 'HALL OF FAME' PROVES DIFFICULT TASK: When world famous sculptor Edmondo Quattrocchi was selected to execute a bronze bust of George Westinghouse for The Hall of Fame he considered it the finest honor bestowed upon him in a long and colorful carreer. However the artist did not realize the task set before him. Photographs of George Westinghouse, one of America's great inventors, are as rare as dinosaur eggs. Westinghouse, a humble man distaining personal publicity, refused to have his picture taken. There are less than a half dozen photos of the distinguished industrialist and only one that depicts his likeness with any degree of accuracy. This picture was secretly taken of the great man in 1910 by a 17-year-old Westinghouse employee, Ed Killchenstein, who set his camera on a tripod in an adjoining room. Later when Westinghouse heard of the photo he ordered it destroyed. Happily for sculptor Quattrocchhi young Killchenstein made a duplicate negative before carrying out his employer' order. Pictured above, the sculptor uses a pair of calipers to make sure the head proportions of the clay bust are accurate before casting it in bronze. In the background are two of Quattrocchi's most famous works—a bust of Wendell Willkie and a statue of Babe Ruth. When completed the bronze bust of George Westinghouse will join those of George Washington, Abraham Lincoln, Alexander Graham Bell, Mark Twain, Ralph Waldo Emerson and 81 other famous Americans who have made their indelible mark on the history and culture of the United States.

Car Goes Wild, Injures Man

Metuchen's Superintendent of Streets Thomas Eosso was sitting in his parked car on Durham Ave. Monday afternoon when the car driven by George Benson, 30, of 34 Edwards Ave., Iselin, went out of control and struck Eosso's car.

Benson told police he was traveling west and in passing a car he went off the road, left, into a ditch ,lost control and veered right across the road and into Eosso's Car.

Benson suffered from apparent shock and Eosso went to his doctor for treatment of a pain in the leg.

Patrolman Howard Reeder investigated the 4:35 p.m. accident.

Sorority Plans Theatre Party

A meeting of the Alpha Omega Beta Sigma Phi was held on Tuesday evening in the Trojan Club. Plans for the theatre party on Saturday were discussed. Members will see the play "New Girl in Town."

A cake sale will be held Nov. 22 in the Elizabethtown Gas Co. Mrs. Charles Sheratsky and Mrs. Malcolm Wernik are co-chairmen.

Mrs. Lillian Kortbawi gave the culture program for the evening.

The next meeting will be guest night Nov. 19 at th eTrojan Club.

St. Luke's Episcopal

Sunday, Nov. 10—8 a.m., Holy Communion; 9:30 a.m., Family Service and Church School; 11 a.m. Morning Prayer and Sermon and Church School. Nursery group at both 9:30 and 11 a.m. services.

Wednesday, Nov. 13; St. Luke's Church Fair. Luncheon will be served from 11:30 to 2 p.m. For reservations call Mrs. Archibald Jones Jr., LI 8-4009.

Buy U. S. Savings Bonds



So appropriate
So appreciated

— your thoughtful tribute of flowers at the time of bereavement. It means so much to the family to know you are thinking of them.

Send Flowers

FLORISTS' TELEGRAPH DELIVERY — Send Flowers Worldwide — INTERFLORA

JACK'S
FLOWER SHOP
J. K. Boeddinghaus, Prop.
184 MAIN ST., METUCHEN
We Telegraph Flowers
LI 8-2791 LI 8-6011

Presbyterian Guild Chooses Dec. 6 for Annual Holly Fair

The Woman's Guild of the Metuchen Presbyterian Church has chosen Dec. 6 as the date for their annual Holly Fair. Mrs. Alex Melko, chairman, announced that both a luncheon and a buffet supper will be served and a variety of gifts will be for sale.

Mrs. Henry Sorensen, chairman of the Service Circle, reported that 32 dozen cancer dressings and 23 bed jackets had been made during the last month.

A Mitten-Tree project for a Korean Mission was sponsored by the Fellowship Circle.

The following new members were introduced: Mrs. William Dawson Sr., Mrs. Raymond Wilson and Mrs. C. F. Stillwell.

The program of the meeting, held last Wednesday at the Social Center, featured an illustrated talk, "Christmas Customs Around the World," by Mrs. B. F. Andersen home, economist from Public Service. Members received books of Christmas recipes from many countries.

Following the talk, the Garden Circle conducted a sale of potted plants and cut flowers.

Future meetings were scheduled as follows: Fellowship Circle, Nov. 6 at 1:15 in the Social Center; duplicate bridge, Nov. 7 and Nov. 21 at 8 p.m. in the Center; Tally group, Nov. 11, at 10 a.m., in the Center; dessert bridge, Nov. 13 at 1:30 p.m. in the Center; Service Circle, Nov. 15 from 9 to 12 at the Center, and the Sewing Circle, Nov. 8 at 10:30 a.m. in the Center.

Christian Science

Man's perfect, sinless nature as the spiritual child of God will be emphasized in the Lesson-Sermon entitled "Adam and Fallen Man" at Christian Science Services Sunday.

Keynoting the Scriptural readings is the following message to be read from Genesis (1:27).

A correlative passage which refers to this record of creation will be read from "Science and Health with Key to the Scriptures" by Mary Baker Eddy (516:27-29).

The Golden Text is from Psalms (112:4).

Centenary Methodist Church, Metuchen

The Rev. William McLean Twiddy will preach on the book of Leviticus under the title "Faith and Ritual" at both the 8:45 and the 11:15 a.m. services on November 10. A nursery for children up to 8 years of age is provided at the 11:15 a.m. service. The Church School with classes for all ages will meet at 9:45 a.m. At 6 p.m. the J.I.F. Group will meet, Miss Ruth Brokenshire in charge of the meeting. At 7 p.m. the M.Y.F. will discuss, "Morality in Industrial Relations.' 'Their council meeting will be held on Nov. 10 at 3 p.m.

The Charity Circle will meet on Monday at 8 p.m. in the home of Mrs. Thomas Harris, Pumptown Corners, Metuchen.

Instruction and assignments for visitation and evangelism will be given on Tuesday evening at 7:30 in the Kindergarten Room.

Mid-Week Service, subject "The Lower Levels of Prayer," will be held at 8:15 p.m. Wednesday evening.

The third session of the Membership Seminar will meet at 8 o'clock on Thursday, Nov. 14. The Junior-High Choir will meet at 7 o'clock on Thursday evening. The High School and Sanctuary Choirs will rehearse together at 8 p.m.

Friday, November 15, the final session for Boy Scout parents informing them as to the work and program of scouting will be held in the Upper Room.

The Junior Choir will meet at 10 a.m. on Saturday.

Metuchen Jewish Community Center

Temple Neve Sholom, the Jewish Community Center of Metuchen, will hold regular Sabbath services at 8:45 p.m. tomorrow night.

Rabbi Phineas Kadushin will preach on the topic, "People Are Not Things."

An Oneg Shabbat will be served by Mr. and Mrs. David Filenbaum, in honor of the birth of their new baby; Mr. and Mrs. Walter Greenspan, in honor of their daughter Vicki's birthday; Mr. and Mrs. Joseph Fishkin, in honor of their son Martin's birthday and Mr. and Mrs. David Herbst, in honor of their son Peter's birthday.

Saturday morning services will be held at 8 a.m.

Oldest

Established Undertaking Firm in Eastern Middlesex County . . . Serving the Metuchen-Edison Area Since 1887

KOYEN
FUNERAL SERVICE
Directors
J. C. KOYEN — JOHN GARRETSON KOYEN
319 AMBOY AVE., METUCHEN, N. J.
Liberty 8-2134

SERVICE
Measured not by Gold, but by the Golden Rule

Admittedly, The Order of the Golden Rule was not in existence back in the days when making "samplers" was popular; the Order was organized in May, 1928. It is true, however, that the lofty principles of the Order and the lofty sentiments usually embroidered upon samplers, have much in common.

As members of the Order, we are pledged to uphold the principles of the Order, as exemplified by the Symbol of the Knight and Shield, and by the motto of the Order: "Service Measured Not by GOLD, but by the GOLDEN RULE."

It seems to us that there could be no simpler and no better rule of conduct for a funeral director than the Golden Rule: to serve others as he himself would wish to be served if positions were reversed.

Because we *do* conduct ourselves and our business in accordance with this principle, and have amply demonstrated that we do so, it is now our privilege to announce that we have, for another year, qualified for continued membership in this world-wide affiliation of dependable funeral directors.

RUNYON
FUNERAL HOME
568 Middlesex Avenue
Metuchen, New Jersey

MEMBER, THE ORDER OF THE GOLDEN RULE

First Presbyterian Church of Metuchen

Tonight — The Every Member Canvass Committee will meet at the Center at 8 p.m. Ralph Preston will conduct the meeting and the members of the Guild will serve refreshments.

Duplicate Bridge will be played in the West Room at 8 p.m. under the direction of Mrs. Russell Guttshall.

Friday—The Sewing Circle will meet in the West Room at 10:30 a.m. The November Parish Night will be held at 7 p.m. when a covered dish supper will be served. Square dancing will begin at 8:30 with Mrs. George Swanick as "caller."

Sunday — Sunday School and Morning Worship at both 9:30 and 11. Sermon: "Pray for Peace." The Council of Organizations will meet in the lounge at 3 p.m., the Jr. High Westminster Fellowship at 4:30 in the West Room, and the Sr. High Westminster Fellowship at 7, Chyads at 7:30.

Monday — The Tally Group will meet in the West Room at 10 a.m.

Tuesday—The Deaconess Board will hold its meeting at the home of Mrs. J. A. Chesnut at 8 p.m.

Wednesday — There will be a dessert bridge at the Center at 1:30 with Mrs. H. W. Dillon as hostess chairman.

The Bible Fireside Hour will be held at 8 p.m.

Walter L. Johnson

Funeral services were held Monday in New Brunswick for Walter L. Johnson of 312 Midland Ave., Metuchen, who died Wednesday in Perth Amboy General Hospital.

The 57-year-old man was employed as a clay operator at E. R. Squibbs & Sons in New Brunswick. Born in South River, he was the son of the late Peter C and Mary Cannon Johnson.

Surviving are his wife, Mrs. Ivillia Thompson Johnson, a son, Louis W. of Schenectady, N. Y.; a stepmother, Mrs. Mary Habedank of New Brunswick; three stepbrothers; two stepsisters, and two grandchildren.

Interment was in Lake Nelson Memorial Park, Piscataway Township.

William F. Dunn

Rev. Lloyd William of the Stelton Baptist Church officiated at funeral services for William F. Dunn, 51 Walnut St., Metuchen, on Monday afternoon at the Runyon Funeral Home, 568 Middlesex Ave., Metuchen.

The 85-year-old man died Thursday in Muhlenberg Hospital in Plainfield. He was born in Stelton, the son of the late William P. and Mercy Ann Campbell Dunn, and he resided in this vicinity all his life. Mr. Dunn was a member of the Stelton Baptist Church.

He is survived by a sister, Mrs. Edward C. Potter, with whom he resided.

Interment was in the Presbyterian Cemetery, Metuchen.

Mrs. Ida Ten Eyck

Funeral services were held Saturday for Mrs. Ida Ten Eyck of Oak Terr. Rd. who died at her home Oct. 30, after a long illness. Dr. A. H. Behrenberg of the First Presbyterian Church in Metuchen officiated at the services held in the Runyon Funeral Home, 568 Middlesex Ave., Metuchen.

Interment was in Hillside Cemetery, Plainfield.

Mrs. Ten Eyck, 90 years old, was the widow of Mathias Ten Eyck, and had lived in the area for 70 years.

She is survived by a son, Edward M. of Oak Tree, three grandchildren and seven great-grandchildren.

Mrs. David Power

Funeral services for Mrs. Julia E. Power, formerly of 59 Pearl St., were held Monday morning at the St. Francis Church in Metuchen and the Maher Funeral Home in New Brunswick.

Mrs. Power was the widow of David A. Power and had conducted a real estate business, started by him in Metuchen, until she became ill about a year ago. She died Friday at the home of a daughter, Mrs. Joseph Fallon of Rutherford.

This is 1957!
Really! Isn't it about time you finally modernized your home heating system with a modern
Thatcher
FURNACE OR BOILER?

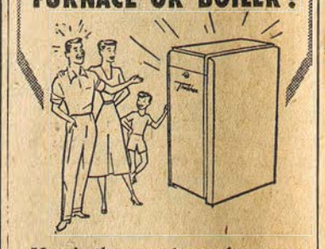

Here's the new heart for your old, worn-out, inefficient heating system. A new, smart-buy, dependable Thatcher. Enjoy all the comforts of a snug, warm home...at a price you can afford.

Get all the facts about the Thatcher heating unit that's best for your home.

Thatcher FURNACE COMPANY — HEATING and COOLING FOR ALL YEAR COMFORT

It costs you nothing to get an estimate. Just call.

Ketzenberg & Olsen
1063 Highway No. 1 Avenel
2 Blocks North of Avenel Firehouse

Thousands Are Well Served by Firms Listed in The

RECORDER BUSINESS DIRECTORY

Automotive

Metuchen Motors, Inc.
Oldsmobile
SALES & SERVICE
264 Amboy Avenue Metuchen
LIberty 8-1234



MILLER'S SERVICE CENTER
Lubrication
Motor Repairs of All Kinds
Towing
209 Central Ave. LI 8-9660

Rossmeyer Bros. Inc.
Chrysler — Plymouth
SALES & SERVICE
LIberty 8-1776
Lake & Amboy Aves. Metuchen

Auto Repairs

Preiss Auto Service



BODY AND FENDER WORK
REPAIRING
544 MIDDLESEX AVE.
LIberty 9-0950

Bakeries

Rudy's Bake Shoppe
OPEN SUNDAYS
426 Main Street Metuchen

Beauty Parlors

KAY-NELL BEAUTY SHOPPE
494 Grove Ave., Metuchen
LIberty 8-0402

Bicycle Supplies

Good Used Bikes for Sale
Metuchen Service & Supply
Joseph Nobile
Wizzer Motors — Bikes — Parts
We Sell New Bikes and Take Your Old One in Trade
Bicycle Repairing and Parts
287 MAIN ST. Metuchen

Carpentry

JOHN GLASSER
Carpentry and Masonry Work
GARAGES ATTICS BASEMENTS ALTERATIONS
CABINET WORK and REPAIRS
3-TRACK ALUMINUM COMBINATION WINDOWS AND DOORS
Supplied and Installed
Also
JALOUSEE (Louvre) WINDOWS
Estimates Without Obligation
LIberty 8-5158

Cleaners & Dyers

3 Hour Cleaning At No Extra Charge
ROXY Cleaners
207 Main St.
Metuchen LI 8-1734

Doctors Exchange

Metuchen Doctors Exchange
AND NURSES REGISTRY
EMPLOYMENT AGENCY
24 Hour Telephone Service For All Business
61 Carlton Road LIberty 9-0158
Registered and Practical Nurses

Electrical Contractor

ELECTRICAL CONTRACTOR
T. H. REICK
16 W. Walnut St., Metuchen after 4 P. M.
LIberty 8-5649

Every Business Needs Regular Advertising . . . Put Your Ad in the Business Directory

Electrical Contractor

NEAL HANSEN
ELECTRICIAN
55 JONESDALE AVE.
LIberty 8-1662
ESTIMATES GIVEN

Frames

Picture Framing and Frames of All Kinds
FREY SEN STUDIO
214 MAIN ST. LIberty 9-1845

Furnace Cleaner

ACT NOW!!
Oil Burners and Furnaces cleaned and serviced. Complete heating installations (gas and oil-fired burners-boilers).
Leaders and Gutters
Call LIBERTY 8-0579
George Rynearson
All Estimates Free

Fuel Oil

WALSH'S OIL SERVICE
1013 St. George's Ave.
Box 315
WOODBRIDGE, N. J.
Fuel Oil and Kerosene Burners - Installed and Serviced
We Clean Furnaces
MErcury 4-3545

Hardware Supplies

Get Your Hardware Supplies From The
Metuchen Hardware Inc.
401 Main St. Metuchen
LIberty 8-1313

Juvenile Furniture

MAZUR'S
House and Garden Furniture
Shifman "Sanotuff" Bedding
Toys—Playground Equipment
Baby Carriages
Open Evenings Except Mondays and Wednesdays
LAKE AND MIDDLESEX AVES
LIberty 8-1028

Laundries

DIN LEE HAND LAUNDRY
DRY CLEANING
All Kinds of Family Wash
9 Pennsylvania Ave.
LIberty 9-0949
Open 8:00 A.M. to 9:30 P.M.

LAUNDER-EASE
Metuchen Electric Laundry
"Wash While You Shop"
NEW STREET
..Opposite A & P Super Market..
Liberty 8-3044

Lawn Mowers

Heaton Lawn Mower Service
Power Mower Engine Repair by Factory Trained Mechanics
for
Briggs & Stratton, Clinton, Power Products, Lawson Motors
Complete Motor Tune Up, Plus Parts $7.50
Sharpening & Setting

18-inch	$10
21-inch	12
24-inch	14
Hand Mowers	4

OUTSIDE CALLS—$4
All work Guaranteed
— We Pick Up and Deliver —
HEATON MACHINE TOOL CO.
108 Essex Ave. (Lincoln Hwy)
LI 8-4920

Liquors

COMPLETE DELICATESSEN
- FREE DELIVERY -
LI 8-8200
COLD BEER
METUCHEN LIQUORS, Inc.
335 Lake Ave. Metuchen

Liquors

WINES
LIQUORS
COLD BEER
— PLUS —
a Complete Delicatessen
— FREE DELIVERY —
Metuchen Delicatessen And LIQUORS
422 MAIN ST. LIberty 8-7777

Large Selection of Imported & Domestic Wines - Liquors - Beers
Free Delivery Within 10 Miles
Call CH 9-1223 — CH 9-9615
EDISON
Liquors & Supermarket
Cor. Rt. 27 & Duclos Lane
— Stelton —

Moving



METUCHEN:
LI 8-1212
Nite: LI 8-2364
Perth Amboy: HI 2-1082



Serving the Nation

If you move to another place choose Nation-Wide Movers. Expert packing and proper equipment to keep furniture from shifting — fragile pieces from being damaged.

— Uniform Rates —

Consult Us For Estimates

Borup & Sons
502 Compton Ave.
Perth Amboy
HIllcrest 2-2985
Established 1901

Painting & Decor.

HARRY A. BEA
Papering and Painting, Sheetrock Taping, Block Ceilings
RATES REASONABLE
LIberty 8-2241

Painting & Decor.

Jesse R. Brunstetter
General Contractor
Painting and Decorating—Paperhanging & Colors a Specialty—Roofing, Flooring, Remodeling.—
WE KNOW HOW
LI 8-1289
640 Amboy Ave. Metuchen

Pharmacists

WERNIK'S
ESTABLISHED 1872
PRESCRIPTION PHARMACY
412 MAIN ST. METUCHEN
FREE DELIVERY
LIberty 8-0123

BOYT DRUG STORE
411 MAIN ST. METUCHEN
FREE DELIVERY
LIberty 8-2125

Photographers

Complete Photography
Photostats
Frey Sen Studio
412 MAIN ST METUCHEN

Plumbing & Heating

FRED KEISER
PLUMBING AND HEATING
OIL BURNER INSTALLATIONS



LIBERTY 8-2712

PLUMBING AND HEATING



N. Schwalje
174 MAIN STREET
LIBERTY 9-1717

Real Estate

The Schenck Agency
405 MAIN STREET
LIberty 8-2727

Record Shop

THE JOY MUSIC SHOP
20 NEW ST. METUCHEN
MILDRED KOVACS, Prop.
Phone LIberty 8-1667

Roofing

Richard A. Saddler
Any type roofing or siding repaired or recovered.
LEADERS AND GUTTERS
463 Main St.
LIberty 8-2441

Television Repairs

FOR DEPENDABLE AND REASONABLE SERVICE CALL
See - More Television
Authorizer RCA Service
655 Middlesex Ave. LI 8-9191

Variety Store

JERSEY
5 - 10 - 25c STORE
420 MAIN STREET
LIberty 9-0469

"you shop for LesS at L & S"

L 5¢ AND 10¢ VARIETY STORE
406 MAIN ST., METUCHEN
LIberty 8-7022
29 BIG DEPARTMENTS

Photography

Say "MERRY CHRISTMAS"
with a lovely Coronet Studio Portrait
avoid disappointment, call now
CH 7-5222
Rt. 27, Edison
Coronet Studio Photographers
Washington Park, Rt. No. 27
CHarter 7-5222



Cooking Is Fun

The new mayor — to whom the title of mayor is not new — is a confirmed steak man (must run in the party). Joe wants them two inches thick and he barbeques them himself over the backyard grill. Sometimes hickory chips are added to the charcoal and sometimes not, but the crust must be thick and the inside pink and tender. With that His Honor wants a tossed green salad of romaine, chickory, endive, and any other kind of lettuce available, mixed with a classic oil and vinegar dressing in which imported Roquefort cheese has been blended. Give him a tray of hot garlic bread and he won't ask for anything more — except a continuous Republican victory.

Three guesses what the Costas eat for dessert? Nobody will be surprised that the answer is ice cream, but as Mrs. Costa says, what else can you eat so often and never tire of? They have no favorites as to flavor, just taking what the season brings and enjoying it. She herself will not eat ice cream after dinner but prefers to wait a couple of hours and then have an extra big helping. Second choice in dessert would be old-fashioned apple pie with — not cheese, not whipped cream — lots of vanilla ice cream!

Mrs. Costa takes pride in her Italian cooking and while she claims never to use an "exact" recipe has certain fundamental techniques.

For tomato sauce, Metuchen's first lady will chop onions and garlic and cook gently in olive oil until tender, then a large size can of imported tomato paste is added and a spoonful of sugar. When this is blended 1 lb. of chopped beef is added, well crumbled into small pieces, and it is simmered for four or five hours. Sometimes a little chopped celery is put in but no oregano and only occasionally some sweet basil. If she is using Italian sausage it is sliced, then browned in a skillet and added to the spaghetti sauce for a final cooking.



WEDNESDAY
LADIES' DAY
Coach Excursions to NEW YORK and NEWARK

SAMPLE FARES FROM	To Newark	To New York
New Brunswick	.95	$1.65
Metuchen	.80	1.50
Rahway	*.50	1.20
Elizabeth	*.40	.95

Including Federal Tax
*Not subject to tax

GOING Wednesdays—on any train arriving Newark after 9:45 A.M. or New York after 10:00 A.M.

RETURNING—on any train same day or until 1:55 A.M. from New York; 2:10 A.M. from Newark—Thursdays

TICKETS MUST BE PURCHASED BEFORE BOARDING TRAIN

No Half Fares for Children

Sorry—not good on reserved-seat coach trains

Consult Ticket Agents or Time Tables for train service

No excursions Christmas or New Year's Day

Pennsylvania Railroad

PUNKIN' PIE in new dream version

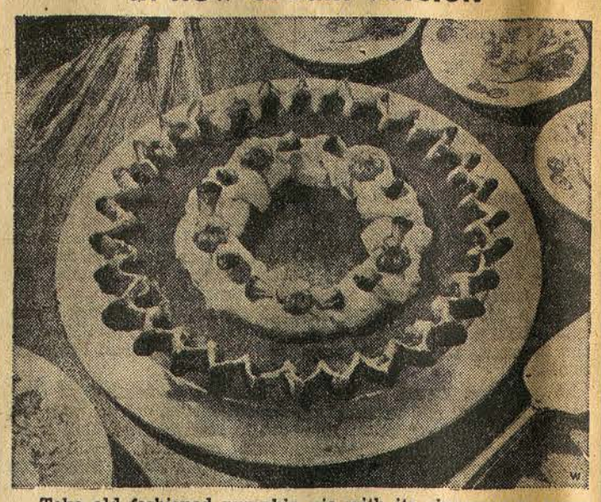

Take old fashioned pumpkin pie with its cinnamon-y, sugar 'n spice pumpkin taste. Then give it a new soft, smooth lightness, a dreamy melt-in-the-mouth delicacy and what you come up with is this Apple-Kin Pie.

And what gives this delicate lightness and smoothness? Ready-prepared apple sauce! The kind you can get in cans or jars at any grocery store. Blended through the pumpkin mixture, it works a sheer magic of flavor and lightness.

In making the pie, use pumpkin you cook yourself or canned pumpkin. Either will be successful. Sometimes serve the pie unadorned just as it comes from the oven. Other times offer it with a party-like garnish of whipped cream and candies. But plain or fancy, it will always be spicily delicious, a pie you must be prepared to cut in largish pieces to meet eager waiting forks.

APPLE-KIN PIE

- 1 cup cooked pumpkin
- 1 cup canned apple sauce
- ½ cup light brown sugar
- ¾ teaspoon salt
- 1½ teaspoons cinnamon
- 1 teaspoon nutmeg
- ¼ teaspoon ginger
- ½ teaspoon cloves
- 4 eggs
- ½ cup heavy cream
- ¼ cup milk
- 1 9" unbaked pastry shell

Combine pumpkin, apple sauce, sugar, salt and spices. Beat eggs; add. Scald milk and cream; add slowly, mixing well. Pour into 9" pastry shell. Bake in hot oven, 425°F., 45-50 minutes, or until inserted knife comes out clean. Cool. Garnish with whipped cream and candies just before serving.

Friends Honor Joanne Wira

Miss Joanne Wira was the guest of honor at a party in honor of her 16th birthday Friday evening. Miss Wira is the daughter of Mr. and Mrs. Charles Wira of Liddle Ave. in Clara Barton.

Guests included Jane Hartenstein, Patricia Neilson, Joan Jordan, Nancy Vincent, Sue Gropper, Judy Kruzewski, Judy Bonasky, Barbara Nemeth, Karen Sheppard, Patricia Gerzanich, Priscilla MacKay, Patricia Lazarek, Anita Lazarek, Floyd Bingle, David Wuest, Robert Shied, Jeffrey Gropper, Donald Osborn, Adrian Zapatocky, Robert Kirkup, Charles Wira Jr., Mrs. Alphonse Tremblay, Peter Tremblay, Richard and Barbara Wira.

NIXON PARK HOME SOLD

Mr. and Mrs. Howard J. Emerich have bought a five-room ranch home located at 24 Altmont Rd., Nixon Park, from Mr. and Mrs. Thomas Maguire, who are moving to Spotswood Dec. 1.

Emerich is a warehouseman for American Stores in South Kearney.

The Berg Agency of Metuchen was the broker.

Scouts and LWVs Assist Voters

As a reminder to all citizens of Metuchen to vote on Election Day, the Boy Scouts in cooperation with the LWV of Metuchen distributed "Vote Today" tags to nearly all the residents of Metuchen. Troops 14, 15, and 16 as well as the "Explorer" troop joined in this effort to get out the vote on Nov. 5th.

The Voters' Service Committee of the LWV of Metuchen (who initiated the vote tag distribution) were also present at the three polling places on Election Day. Many questions regarding voting districts were answered. This is a service to the voters which the League renders at each general election. Active members of the Voters' Service Committee include: Mrs. Andrew Hillier, Mrs. Palmaccio, Mrs. M. A. Rosenblum, Mrs. Arthur Roth, Mrs. Bernard Belikove, Mrs. Arthur Lerner, Mrs. M. M. Wolock, Mrs. M. S. Ewing, Mrs. Paul Cowgill and Mrs. E. J. Michal, chairman.

Edison Reserves Collect Scrap

Edison Township Police Reserves Association collected 20 more truckloads of scrap in their drive held last Sunday. This brings the total truckloads of scrap to 77.

Proceeds from the sale of the scrap are used to purchase equipment for the reserves.

The drive will continue on this Sunday, with members meeting at the home of Henry Brown on Woodbridge Ave. at 9 a.m. to start collections.

Ten Prizes Given for Best Costumes

The big crowd of costumed children who took part in the American Legion-sponsored parade on last week's mild All Hallow's Eve made a colorful sight. Fugle-Hummer Post 65 awarded prizes to Robert Savier and Tommy Smeltzer for the most original costumes; to Douglas McKeoun and Rusty Vitanza for the funniest; to Bryant Clements and James Erle for the best character imitation; to Mary Susan Eastman and Chester Matlock Jr. for the most attractive; and to Jean Wasatka and Kevin Clements for the best baby costumes.

Past-Commander Timothy C. Moriarty Jr. led the parade as grand marshall and members of the Legion and its Auxiliary assisted in the distribution of treat bags. Apples were donated by John Paffendorf.

YOUTH COUNCIL MEETS

The first meeting of the United Synagogue Youth Council was held at Woodbridge on Thursday, October 31. Plans were made and social events scheduled for the U. S. Y. groups in the member communities which consist of the following: Metuchen, Woodbridge, Iselin, Rahway, Cranford, Avenel and Elizabeth.

Those present were: Mr. B. Novick, Woodbridge; Mr. and Mrs. Samuel Becker, Metuchen; Mr. Judd, Mr. Bernard Kravitz, Mr. Nathan Shane, Iselin; Mr. Martin Salmanowitz, Mrs. Aaron Slomins, Rabbi I. Y. Sladowsky, Mrs. Florence Miller, Mr. Harold Greenspan, Edison; Mrs. Joseph Chaiken, Rahway; Mr. Jack Weiss, Cranford.

TO BUILD NEXT SPRING

Mr. and Mrs. Dan D. Onulak have purchased a lot on East Maple St. in Metuchen, where they plan to build a Cape Cod dwelling this spring. The seller was Mangus W. Ostergaard Sr.

Onulak is an assembly worker for General Motors in Linden.

Broker in the sale was Fred W. Bates and Son.

It is not how much we have, but how much we enjoy, that makes happiness.

—Charles Haddon Spurgeon

Financial Advice
Checking Accounts
Loans
Safe Deposit Boxes



DON'T LET LACK OF CASH CHECK-MATE YOUR HOPE FOR THIS FUTURE

Your First Move is to Open a Savings Account Here—Then Add to It Regularly!



THE EDISON BANK

Member F. D. I. C.—All Accounts Insured

Rt. 27 at Willow Ave. EDISON

"I Need More Money for the House"

Sue: "You'll have to increase my housekeeping allowance, Lou. I am buying as carefully as I know how but I can't do the impossible. Prices have gone up so much."

Lou: "I'll say they've gone up — everything we buy — food, furniture and clothes — and everything else".

Sue: "Not everything, Lou. Think of electricity and gas. To be sure, our bills to Public Service may be a bit higher, but we make more use of gas and electricity — get more comfort from them".

Lou: "That's why Public Service says:

'Electricity and Gas do so much and cost so little.'"

PUBLIC SERVICE
A-358-57

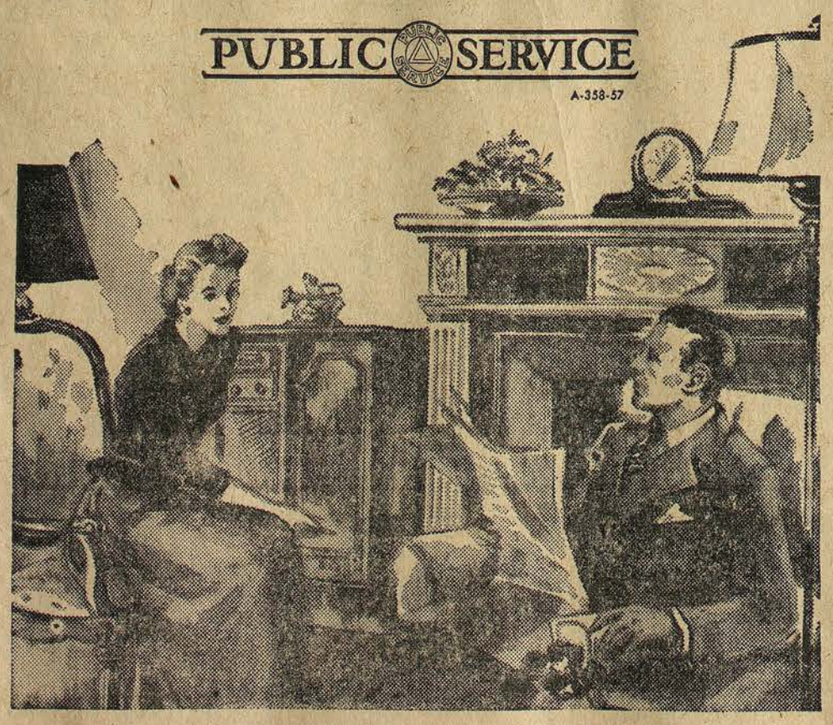

REVOLUTIONARY NEW TRUCK POWER!

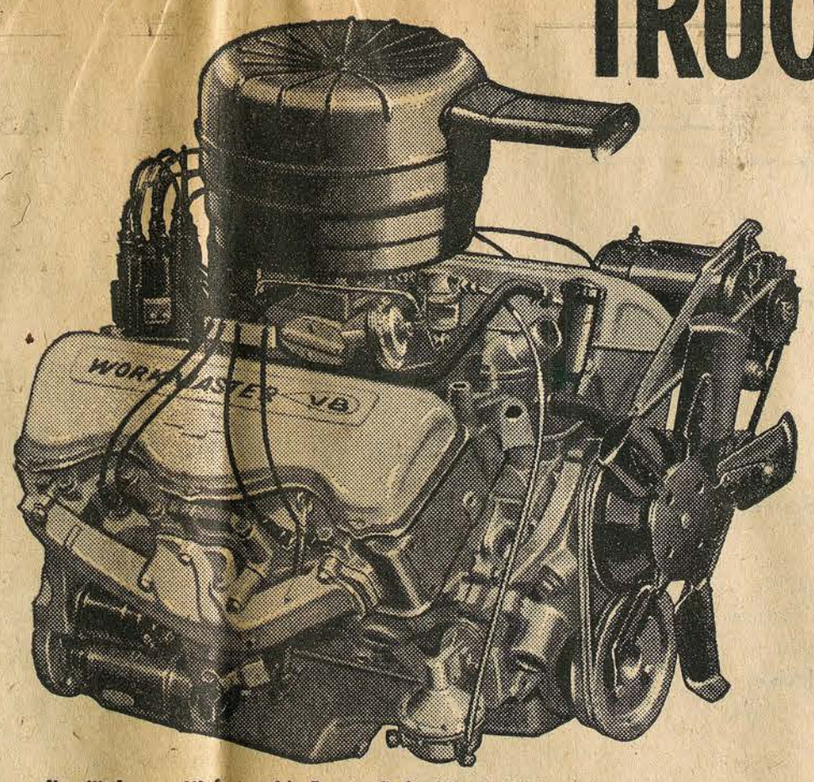

New Workmaster V8 featured in Spartan Series 90 and 100 heavy-duty models.

Chevrolet's '58 engine lineup packs new hustle across the board. There are higher powered V8's and Sixes with new stamina. Power leader of them all is a V8 so radical in design that it even looks different on the outside!

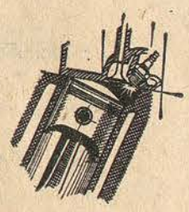

Chevrolet trucks introduce a new brand of hustle for '58. Biggest news in the power lineup is the revolutionary, all-new 230-h.p. 348-cubic-inch Workmaster V8!

The Workmaster breaks away from conventional V8 design with a new Wedge-Head combustion chamber that helps to develop tremendous power. Combustion chambers are wedge-shaped, precision-machined, and located in the cylinder block rather than in the cylinder head. This means maximum power for each drop of fuel used, equalized work loads on each piston for smooth performance, less wear than ever.

No matter what your job . . . let your Chevrolet dealer show you the latest in V8 and 6 engines!



Compact power in Super Taskmaster V8

High-efficiency 175 h.p. and short-stroke design give you power plus economy. Standard in heavy-duty Series 70 and 80 models.

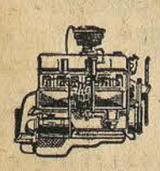

More durability, more stamina in Jobmaster 6

Here's a rugged 150-h.p. valve-in-head power plant that keeps maintenance expenses *down!* Standard in Series 60 medium-duty models.

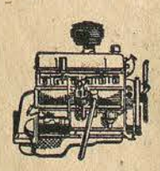

More "horses," more savings in Thriftmaster 6

New 145 h.p., 8.25 to 1 compression ratio in Chevy's famous light-duty truck engine. Here's more economy—more stamina.

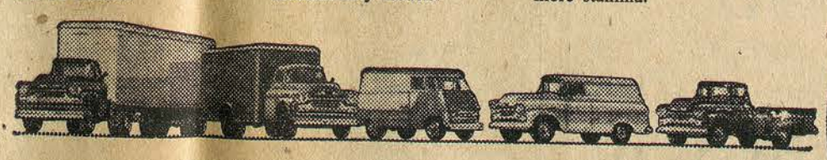

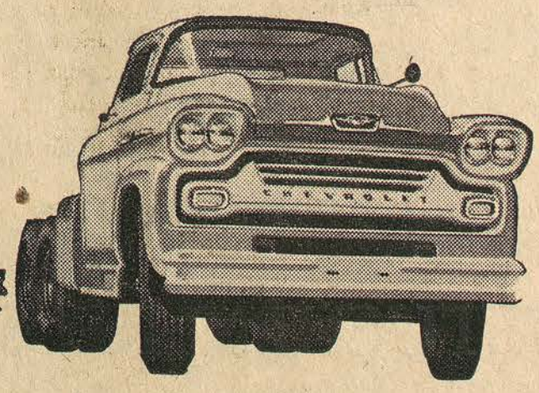

NEW HUSTLE . . . NEW MUSCLE . . . NEW STYLE . . .

NEW CHEVROLET TASK-FORCE 58

Only franchised Chevrolet dealers display this famous trademark CHEVROLET *See Your Local Authorized Chevrolet Dealer*

De Molay Mothers Meet at Temple

Mrs. George Page, state president of the Mothers Circles of the State of New Jersey spoke to the Mothers Circle of the Mt. Zion Chapter of the Order of De Molay Friday evening at the Masonic Temple on Middlesex Ave., during their regular business meeting. Mrs. Page, who lives on Durham Ave.,, spoke of the policies and duties of the Circles who become members of the state organization. She invited the members of the Metuchen Circle to attend the conclave to be held Nov. 7th from 9:30 a.m. to 3:30 p.m. at the Irvington Methodist Church.

At this conclave, all circles belonging to the state group will report on their activities. Their problems and solutions will be discussed. Anyone wishing to attend and in need of transportation can reach Mrs. Page by phone — PL 6-8970.

Mrs. Gerritt Douwsma, past president, presided at the meeting as the president, Mrs. Fred Bullivant was unable to attend. It was decided to vote on the question of joining the state group at their next regular meeting. Members were reminded that Nov. 14 was "Buddy Night" and Dec. 6—"Parents Night."

REDUCE & RELAX
Special Reducing Course
Cabinet Steam Baths for Reducing and Relaxation
Latest Scientific Reducing Equipment for Legs and Stomach
WATNICK HEALTH STUDIO
52 Inn Place (Off Hillside Ave.)
Metuchen
Call for Appointment
LIberty 9-2575
Free Parking



Harry and Jack Belowich flank their uncle, Abraham Wienstock, proprietor of Seldow's. Store has just received Chamber of Commerce Seal of Approval.

Seldow's, In New Hands, Expands Familiar Stock and Adds New Lines

Abraham Wienstock, the new owner of the popular Seldow store at 410 Main St., Metuchen, was "born to the business" as his father owned a similar store on Long Island. Wienstock was formerly located at Syosset, L. I., and has brought his two nephews, Harry and Jack Belowich, to assist him in the present all day, 7-days a week business.

The entire center of the store has been remodeled at a cost of $5,000 since its purchase last June. Old lines of stock have been increased and enlarged and several new lines introduced.

Taking up nearly all one wall is a large selection of greeting cards, party goods and wrappings. The selection of commercial stationery has been increased and additions have been made to the line of luggage, scrap books, diaries, etc.

Most important to the Brainy Borough should be the start of a good book store in a town lacking one. Seldows now carries the best of the new novels, reprints of the classics and a large selection of good children's books. The lending library goes right along its popular way.

These newcomers to town are proud to be showing the Chamber of Commerce's Seal of Approval. They are carrying the best of stock, at fair prices, and will guarantee satisfaction.

Nord Baby Christened In St. John's Church

The infant son of Mr. and Mrs. George A. Nord of 71 Dartmouth St., Clara Barton, was christened David George at ceremonies in St. John's Greek Catholic Church, Perth Amboy.

The Rev. Stephen Sedor performed the baptism.

The sponsors were Miss Anne Maskarinetz and Carl B. S. Pedersen.

A family dinner was held at the Nord home, with an open house buffet supper later in the day. More than 50 guests attended the open house.

BALLET FILMS SHOWN

The Frankl School of Music on Main St., Metuchen, will show two films at a Capezio anniversary party on Nov. 9.

The first film, is the story of a little girl who becomes an apprentice at the Royal Danish Ballet. The second film, entitled "Tools of the Dance" follows the career of a dance student through the eyes of the cobbler who makes her slippers.

Buy U. S. Bonds

ART CLASSES
Adults and Children
Drawing and Painting
Constance Reed Art Studio
Phone LI 8-3957

OLD POST HOMES

By MRS. MARY MAIN
CH 7-0250
68 GURLEY ROAD, NIXON

Mrs. Matthew Tirpak, dressed as a mummy, won second prize at the Hallowe'en dance of the St. George Catholic Club in Perth Amboy last week. Her costume consisted of three discarded white sheets, torn into strips. Her neighbor, Mrs. Fred Smith, wound the strips around Mrs. Tirpak's body from head to foot. Only her eyes and mouth were uncovered. The effect was scary and unique.

The Pony Tails held a Hallowe'en dance at Estelle Gardner's home last Friday. Lynn Pendolino was dressed as Miss America; Sue Trinity was Miss Universe; Patty Douglas was a Revlon Doll; Lorraine Christie, a hula dancer; Diana Main, a ballerina; Peggy Gardner, Baby Snooks; and Estelle Gardner, a toreador. Jimmy Bahring was a pirate; Tommy Bahring, a villain; David Tirpak, an ape; Richard Przytula, a cavalry officer; and Diane Berry, a Spanish dancer.

Miss Lorna Hunter gave a surprise party in honor of Peggy Gardner's fifteenth birthday at Peggy's home.

Master Jimmy Trinity was fourteen years old a week ago, and celebrated with a rock and roll party at his home in the afternoon.

Mr. and Mrs. George Douglas chaperoned Mrs. Douglas' Girl Scout Troop No. 21 at a roller skating party Friday night at Plainfield.

Mrs. William Borden received a pair of pajamas and a box of hankies for her birthday from the Roger Roaders at their regular meeting last Friday at the home of Mrs. Michael Hudanich

Michael Stoffa, chairman of the New Brunswick Art Center Workshop, led a discussion at the home of Mrs. Richard Onton. Many of the members, including Mrs. Onton, will exhibit paintings at Arnold Constable during Art Week, Oct. 30 - Nov. 9, in the Raritan Valley Art Show. Three of Mrs. Onton's paintings are now on exhibition at the Majestic Theater in Perth Amboy.

Mr. and Mrs. Jack Sivertson celebrated Mrs. Sivertsons birthday in New York last week. They had dinner at Canary D'or, then saw Orson Bean and Betty Von Furstenberg in "Nature's Way."

Mrs. Dale Winters, Mrs. Gerald Turley, Mrs. Robert Johnson, Mrs. Howard Engesser, and Mrs. Earl Main saw Gwen Verdon in "New Girl in Town" in New York.

Sgt. James Kostakowski is enjoying a 30 day leave with his family. He'll return to Korea, after his furlough, for several more months.

Mr. and Mrs. Daniel O'Donnell were guests at the wedding of friends, the former Miss Rita McGrone and John McAloney Sunday afternoon.

Next Tuesday, November 5, is election day. Don't fail to exercise your wonderful privilege of voting. Don't forget it's an obligation you owe for the privilege of living in a free country. The outcome of this election locally may be very close so you may be sorry if you don't vote. It is the first partisan election in Edison.

RECORDER BUSINESS SERVICE ADS GET RESULTS

Cub Pack Holds Award Court

A bob cat ceremony and Court of Awards took place last week at the Dutch Reformed Church on Lake Ave., when Cub Pack No. 17 with Cub Master Edward Peich and Assistant Cub Master Tobert Benner held their monthly meeting.

With lights subdued, Cub Master Peich explained the Bob Cat ceremony to the new members joining the pack. Andrew Costa, Mark Jacob, Lauren Zagoren and Fred Toth repated in unison, after their cub master, the Cub Pack promise and the Cub Pack law. Each new Bob Cat then received his bob cat pin.

Although a number of Cubs earned awards, not all were present to receive them. Cub Master Peich presented the following awards: Den No. 4: Robert Terrentz, gold arrow to wolf and denner stripe; Richard Neilson, assistant denner stripe. Den No. 7: Rodger Whipple, two silver arrows to bear and assistant denner stripe; Robert Coleman, denner stripe; and Eugene T. Berta, wolf badge; Den No. 9: Mark Sanders, silver arrow to wolf; William Gillam, gold and silver arrow to wolf; William Clausen, denner stripe, and Jay Sheffer, assistant denner stripe.

Mrs. Robert Benner will be co-chairman and Mrs. Edward Terrentz, chairman, of the Cubs' Christmas party to be held at the church Dec. 20 during their regular cub pack meeting. Assisting will be Mrs. Robert Brown and Mrs. Alexander Berta. At this time all repaired toys will be put on display before being packed for Christmas for the needy. The theme for November and December is "The Joy of Giving." This will be the pack's first service project.

The next monthly committee meeting will be held Tuesday, Nov. 26, at 7:30 p.m. at the Reformed Church on Lake Ave. The pack will meet Friday, Nov. 29—same time and place.

BUY U.S. BONDS!

Come - See - Buy!
RUMMAGE SALE
AT FIRST AID SQUAD HDQ.
Middlesex Ave., Next to Firehouse
Conducted By
FIRST AID SQUAD AUXILIARY
FRIDAY, NOV. 8 - 9 A.M. - 4 P.M.

INSURANCE WISE

This INDEPENDENT Agency solicits your insurance account based on the following advantages to YOU:

5 "MUSTS"

* Sound advice on all insurance problems.
* Prompt adjustment of claims.
* Insurance to fit your individual needs.
* Proper analysis of insurance coverage.
* Saving in insurance costs whenever possible. (We often do so)

FRED W. BATES & SON
REALTORS - INSURORS
560 MIDDLESEX AVENUE - METUCHEN, N.J.
Phone LIberty 8-0274



...and live happily ever after

After your wedding day, only the wedding dress, the gifts, and the photographs are left to tell your wonderful, once-in-a-lifetime story.

Keep all the gay, heart-stopping moments of getting ready, the solemnity of the service, and the last goodbyes in a professionally made series of candid photographs . . . made by a skilled photographer who will never get in the way.

Good Advertising

A STATEMENT OF ADVERTISING PRINCIPLES

1. Good Advertising . . . aims to inform the consumer and help him to buy more intelligently.

2. Good Advertising . . . tells the truth, avoiding misstatement of facts as well as possible deception through implications or omission. It makes no claims which cannot be met in full and without further qualfication. It uses only testimonials of competent witnesses.

3. Good Advertising . . . conforms to the generally accepted standards of good taste. It seeks public acceptance on the basis of the merits of the product or service advertised rather than by the disparagement of competing goods. It tries to avoid practices that are offensive or annoying.

4. Good Advertising . . . recognizes both its economic responsibility to help reduce distribution costs and its social responsibility in serving the public interest.

METUCHEN RECORDER

Serving Metuchen and Edison

YOUR EDSEL DEALER INVITES YOU TO WATCH "WAGON TRAIN"—NBC-TV

"The EDSEL is the one 1958 car that can look you in the eye and say it's new all over"



Shown here is the Edsel Citation 2-door Hardtop

Compare it with highest-priced cars for performance
Match it against lowest-priced cars for cost

You don't get a revised edition when you buy a 1958 Edsel. You get the *only* car that's new in every way—from name plate to taillights. *And every comparison proves it!*

Your shift buttons are where they belong—in the center of the steering wheel. When you have exclusive Teletouch Drive, you shift without even lifting a hand from the wheel.

Your big Edsel Engine is the newest V-8 in the world. You have never in your life had this kind of usable power before.

Your Edsel brakes are more than big and safe—they are *self-adjusting*. The instrument panel goes beyond being handsome—it is based on the latest, most efficient *aircraft designs*. And the seats are genuine *contour* seats.

Only the Edsel offers you all these advances—and more. Yet Edsel prices start just above the low-priced three.

Visit your Edsel Dealer this week for sure. Try out 1958's one really new car.

EDSEL DIVISION • FORD MOTOR COMPANY

1958 EDSEL
New member of the Ford family of fine cars

See your Edsel Dealer and road-check 1958's most remarkable automobile*

CURBRO MOTORS

* IN OTHER AREAS SEE YOUR LOCAL EDSEL DEALER

460 MAIN ST. METUCHEN, N. J.



Glen Rockettes Lead League

Despite the small pinning this week against new wood in the Metuchen Women's Bowling League, Helen Romer of the Elite Shoppe turned in a new high individual game of 232, seven pins better than the mark formerly held by both Marge Yelencsics and Mildred Hardy. Helen added games of 135 and 156 for high set of the night of 523. Sally Carpenter of Rossmeyer's bowled a 517 and Tess Pillar of Rockettes a 515.

The Glen Rockettes swept three games from Fred Bates & Son to take over the see-saw lead, dropping Fred Bates into a three-way tie for second place with the Elite Shoppe, two game winners over Leichner-Timpson & Co., and Ten Eyck's, three game winners over Town Tavern. Tie for fifth place and only three games out of first are Rossmeyer's Chyrslers, odd game winners over Swales and Best Block, two game winners from Markette's Fuel and Heating Co. Skip's Diner swept three games from Falks and Middlesex Cycle took an odd game decision from Metuchen Motors.

Metuchen Hardware, Trico Meet Tomorrow in 1st Place Battle

Metuchen Hardware and Trico Refrigeration will battle it out for first place in the Middlesex County Major Bowling League again tomorrow night in a bumper night match at Edison Lanes.

Last week Costa's Ice Cream took a pair from Metuchen Hardware to drop the losers into second place, half a game behind Trico which won two from Esquire Diner.

Lenny's Inn held third with an odd-game win over Petrella Bros. ,while Edison lanes took over undisputed possession of fourth by taking two from Guy's Electric.

The Edison Lanes winning streak was extended to 14 games, high for the loop, before Guy's annexed the final game of the match. Packy McDaniel, a substitute on the Edison Lanes team, rolled a new high game of 266 and added games of 190 and 204 for a 660 set, high for the night.

In an all-Metuchen match, Vac Motors swept three from the Duchess Diner. The losses extended the Duchess losing streak to 10 games.

In other matches, Hill Lanes won two from Kozy Lanes, Iselin Taxi won two from Arbor Inn, Mauro Motors swept three from Bates & Son, Buck's Tavern took a 2½-½ decision from the Bel-Air Inn, and Nock Motors won two from M&M Dinette Mfg. Co.

Matty Udzielak of M&M had a 648 set on games of 179, 265 and 204. His 265 tied the league's previous high single rolled last month by Al Balla of Lenny's Inn.

Others with 600 sets were: Frank Brisson of Mauro Motors, 205, 200 and 225 for 630; John Haag of Nock Motors, 210, 215 and 203 for 628; Charlie Deak of Esquire, 202, 227 and 193 for 622; Chuck Wirth of Petrella Bros., 230, 203 and 187 for 620; Harry Slocum of Costa's, 225, 194 and 188 for 607; Joe Chiarella of Arbor Inn, 192, 199 and 213 for 604; and Chet Keller of Buck's Tavern, 210, 204 and 189 for 603.

RANCH HOME SOLD

Mr. and Mrs. Alan K. Rycroft have purchased a ranch home at 50 Rosewood Rd., Nixon, from Mr. and Mrs. Gilbert Orrok, who are moving to Cranford.

Rycroft is an engineer with the Hyatt Bearings of Harrison.

Berg Agency of Metuchen was the broker.

Other keglers with big games included Ed Hyduke, 234 and 214; Evan Snyder, 234; Bob Mytnick, 232; Charlie Eichert, 228; Joe Macaluso, 224; George Potash, 223; Lou Bascher 218; Bob Sholtis and Milford McDaniel, 217; Don Anderson, 216; Phil Schwalje, 215; Ted Tiska, 214; Joe Dapkeavich, Mickey Logan and Des Bogdan, 213; Ken Melvin and George Lorfing, 212; Al Balla and Charlie Haddock, 211; Charlie Heine, 207 and 205; Bill Loeser 204 and 201; and Steve Simon, 202 and 200.

Announcing- New Direct Bus Service

(Via Turnpike)

Metuchen to N. Y. City (Port Authority Bldg., 41st St. and 8th Ave)

Commencing Nov. 16, 1957—Only Minutes to N. Y. Fares: 90c one way and tax. $1.65 Round Trip and tax. 10 Trip Books $8.25.

Route: Starting at Plainfield Road to Central Ave., Metuchen, along Central Ave .to Lake Ave. and Amboy Ave. to Main St., passing the Railroad Station to Rt. No. 27 (Middlesex Ave.), thence along Rt. 27 to Evergreen Ave., passing the Home for Disabled Soldiers to Ellersly Ave. to Parsons Rd. (Edison) passing Roosevelt Hospital to McGuire Ave. (Woodbridge Twp.) to King Georges Rd. (Fords) to junction of Rt. 9 to entrance 11 of N. J. Turnpike, via Lincoln Tunnel to 41st and 8th Ave.

Special Commuter Service May Be Arranged
Chartered Buses for All Occasions
For Further Information Call

SUBURBAN TRANSIT CORP.

PL 7-2435 PL 6-3182 CH 9-1100

Metuchen High Beats Keyport 42-6 For 4th Successive Victory

By LESLIE DIENES Jr.

Stunning their opponents with six touchdowns and as many extra points, Metuchen High's varsity gridders walloped Keyport, 42-6, here last Saturday for their fourth victory in six starts.

Gordon Hoagland and Ken Grushewsky each scored twice on runs to lead the Bulldog assault. Quarterback Dick Groben figured in the other two touchdowns, heaving an aerial to Bailey Molineux for one and running the other. Joe Prehodka kicked all six conversions.

While Metuchen was gaining a total of 335 yards, the Raiders, now 3-2 on the year, were held to 79. A 15-yard run following a blocked kick resulted in their only score.

The Bulldogs wasted no time in taking the lead. They returned the opening kickoff to their own 35 and advanced to the Keyport eight in nine plays. From there, Hoagland crashed through right tackle to end the game's longest scoring drive.

Groben Passes for Touchdown

A 21-yard aerial from Groben to Molineux early in the second period capped a 39-yard march for the second Metuchen touchdown. The Bulldogs had taken over the ball when the Raiders were forced to punt from their 14-yard line.

After the visitors ran out of downs on their own 39 later in the quarter, the Bulldogs struck again on two runs. Grushewsky followed Hoagland's 20-yard dash by going through tackle for the six points.

Groben intercepted a Keyport pass on the 50 and ran to the enemy 30 a few minutes later. Grushewsky again climaxed the drive when he found his way over tackle and carried the ball seven yards for the third TD of the period.

With Prehodka's fourth placement, the score was 28-0 at half time. The Bulldogs finished their scoring spree when they came through with two third-period touchdowns.

Hoagland Scores

The first one required only two plays after a punt was returned to the Keyport 43. Grushewsky contributed a seven-yard dash, and Hoagland lugged the ball the remaining 36 yards.

Two runs by Grushewsky to the Keyport 31 set up the final Metuchen touchdown. From this point, Groben scooted around right end and made it to the goal.

In the fourth quarter the Raiders picked up their only six points when Ernest Bade grabbed a blocked Cecil Jackson punt and ran 15 yards.

Groben completed seven of 11 pases during the game for the winners. The Raiders, who have been relying mostly on ground work, executed only one 30-yard completion.

This Saturday the Bulldogs will travel to Scotch Plains for their seventh game.

Score by periods:

Keyport	0	0	0	6— 6
Metuchen	7	21	14	0—42

Touchdowns — Hoagland 2, K. Grushewsky 2; Groben Molineux, Bade.

Conversions—Prehodka 6 (placement kicks).

Satistics:

	Met.	K'port.
First downs	12	3
Yards rushing	278	49
Yards passing	77	30
Passes attempted	11	5
Passes completed	7	1
Passes intercepted	2	0
Punts	3	4
Fumbles	0	3
Yards penalized	95	30
Fumbles lost	0	1

Korman's Upset Boro Motors

Korman's Esso pulled a big upset in the Metuchen Men's Bowling League last week, sweeping three games from the former leaders, Boro Motors, and tightening up the loop considerably. Boro Motors, in their first 18 games, had dropped only 2½ games.

As a result of the upset, Metuchen Motors, three-game winners over the Jewish Center, and Bates & Son, 2-1 winners over Al's Luncheonette, took over the league lead, with Boro Motors in third place, a half game behind.

Raritan Valley Bus swept three from Arnolt Brothers to go into fourth place, only one game off the top, while Rossmeyer Brothers dropped a game to Raritan Metals and holds fifth, two games off the pace.

Steve Horvath posted the high single game of the night, a 251, while Bob Loudenberg of Preiss Auto turned in the only 600 series,, totaling 600 even on 214, 190 and 196 games.

In other matches, Schwalje's swept three from the Metuchen Veterinary Hospital, and Mendola's Sunoco and Preiss Auto Service scored odd-game wins over Montagna and Eosso and Vac Motors, respectively.

Others with big games included: Mal Wernik, 236; Bill Koy, 232; George Potash, 226 and 213; Harold Oakerson, 224; Joe Sulliman, 223; and Harry Hill, 214.

Edison JCC Forms Youth Group

An organization meeting of the United Synagogue Youth was held Monday evening at the Edison Jewish Community Center on Jefferson Blvd. in Nixon.

About 40 children were present to hear the youth activities director, Jerry Lapides, from Woodbridge, explain the functions of the USY program.

The temporary chairman for the evening was Howard Schulte.

The next meeting will be held Nov. 18 when there will be an election of officers.

If you have something to sell, let us sell it with a classified want ad. Call LI 8-2700 before 5 p.m. Tuesday.

GAS-TOONS



"The other station gladly extended me credit . . . right up to the day they WENT BROKE"

We enjoy our work . . . prompt payment keeps us here!

JOSEPH BARRELLA
Gulf Service
WINTERIZE NOW
PHONE LI 8-9651
Lincoln Hwy & Lake Ave.

OIL BURNERS SERVICED
CALL LI 9-1440

Metuchen Coal & Oil Co.
H. J. Wilbert, Prop.
Main and Clive Sts. Metuchen

A NEW KIND OF CAR IS BORN!

At Your Pontiac Dealer's Nov. 9



BOLDEST ADVANCE IN 50 YEARS!

THE GOLDEN JUBILEE CAR!

It's a revolution on wheels—boldly planned from the very beginning as a Golden Anniversary showpiece for Pontiac and General Motors.

This one you really must see—here is a car unlike any you have ever known! This Golden Jubilee Pontiac is actually an all-new breed of cars—in four brilliant series and 16 sleek models covering virtually every price bracket.

In all of them you'll find engineering advances so daringly different yet so basically sound that they will trigger the next big change in automobile design. You'll find a few of these ideas illustrated here, but even they can't begin to tell the full story.

Why not be among the first to discover the newest. When you meet this bold new Pontiac, you're in for a driving thrill that is impossible to duplicate in cars of conventional design. So make it a point to see your Pontiac dealer soon and prove to yourself that no car in history ever left yesterday so far behind!



Conventional Springs Pontiac's New Air Ride

Ever-Level Air Ride*

The most perfect suspension system ever designed—and Pontiac's revolutionary Aero-Frame is specifically designed for it! Air cushions on all four wheels literally float you over the bumps . . . keep the car perfectly level regardless of load or road!

**An extra-cost option.*

Aero-Frame
STABILITY

Here is the biggest basic construction change since the early days of motoring. Pontiac's revolutionary new frame design is lighter, stronger, more stable than the conventional box type used on other cars.

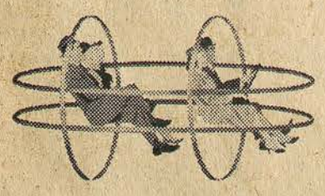

Quadra-Poise
ROADABILITY

Only the wheels know where the bumps are! Pontiac's new suspension geometry ends dive, sway and bounce to bring you the smoothest ride, easiest handling you've ever known!

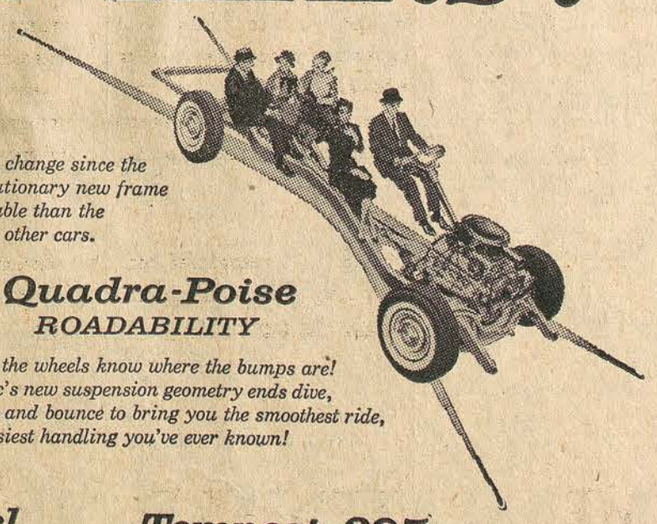

Circles-of-Steel
SAFETY

Pontiac's completely new body construction surrounds you with girder steel protection—above, below, fore and aft. Now you can drive with wonderful new peace of mind!

Tempest 395
PERFORMANCE

Try Pontiac's new jeweled-action response! Scores of exclusive engineering innovations make Pontiac's hefty power plant a miracle of smoothness . . . and you can choose from four horsepower ratings including Tri-Power Carburetion and Fuel Injection*.*

LEGAL NOTICES

ZONING ODINANCE TOWNSHIP OF EDISON

COUNTY OF MIDDLESEX, N.J.

An ordinance to amend in its entirety an ordinance entitled "AN ORDINANCE TO LIMIT AND RESTRICT TO SPECIFIED DISTRICTS OR ZONES, AND TO REGULATE THEREIN, BUILDINGS AND STRUCTURES ACCORDING TO THEIR CONSTRUCTION AND THE NATURE AND EXTENT OF THEIR USE, AND THE NATURE AND EXTENT OF THE USES OF LAND, IN THE TOWNSHIP OF RARITAN, IN THE COUNTY OF MIDDLESEX, AND PROVIDING FOR THE ADMINISTRATION AND ENFORCEMENT OF THE PROVISIONS HEREIN CONTAINED AND FIXING PENALTIES FOR THE VIOLATION THEREOF," adopted July 11, 1950, as amended from time to time.

BE IT ORDAINED by the Board of Commissioners of the Township of Edison, in the County of Middlesex, State of New Jersey, pursuant to the authority conferred by Revised Statutes 40:55-30, etc. of the State of New Jersey, and the amendments thereof and supplements thereto, as follows:

The aforesaid ordinance, as amended, including every amendment thereof heretofore passed, is hereby further amended in its entirety so that the same shall read as follows:

SECTION 1. TITLE AND SHORT TITLE

1-A Title

"An ordinance to limit and restrict to specified districts or zones, and to regulate therein, buildings and structures according to their construction and the nature and extent of their use, and the nature and extent of the uses of land, in the Township of Edison, in the County of Middlese,x and providing for the administration and enforcement of the provisions herein contained and fixing penalties for the violations thereof."

1-B Short Title

This ordinance shall be known and may be cited as "The Township of Edison Zoning Ordinance of 1956."

SECTION 2. PURPOSES IN VIEW

This zoning ordinance is adopted pursuant to the Municipal Zoning Enabling Act of the State of New Jersey, Revised Statutes 40:55-30 to 40:55-51 inclusive, and the amendments thereof and supplements thereto, in order to protect the public health, safety, morals and general welfare, and in furtherance of the following related and more specific objectives, all with resaonable consideration, among other things, to the character of a district and its peculiar suitability for particular uses:

2-A To guide and regulate the orderly growth, development, and redevelopment of the Township of Edison in accordance with a comprehensive plan and with long term objectives, principals and standards deemed beneficial to the interests and welfare of the people.

2-B To lessen and, where possible, to prevent traffic congestion on public streets and highways.

2-C To secure safety from fire, panic, and other dangers.

2-D To provide adequate light, air and convenience of access.

2-E To prevent the overcrowding of land or buildings.

2-F To avoid undue concentration of population.

2-G To protect the established character and the social and economic well-being of both private and public property.

2-H To conserve the value of buildings and to enhance the value of land throughout the Township.

SECTION 3. APPLICATION OF REGULATIONS

3-A Except as hereinafter provided, no building or structure or part thereof and no lot or land or part thereof shall hereafter be used, except in conformity with the Use Regulations herein prescribed. Any lawful use that does not conform to the Use Regulations of this ordinance shall be deemed a nonconforming use, except that uses granted as Special Exception Uses by the Board of Adjustment pursuant to Section 21-C shall be deemed to be conforming uses. Use variances recommended by the Board of Adjustment and granted by the Board of Commissioners pusuant to Section 21-D shall be deemed nonconforming uses.

3-B Except as hereinafter provided, no building or structure or part thereof shall hereafter be erected, structurally altered, enlarged or rebuilt except in conformity with the Lot Dimension, Yard, Coverage, Height, and Spacing Regulations herein prescribed. Any building or structure that does not conform to such regulations, hereinafter referred to as the Building Regulations of this ordinance, shall be deemed a nonconforming structure, irrespective of the use to which it is put. Building variances granted by the Board of Adjustment pursuant to Section 21-D on grounds of practical difficulties or undue hardship shall be deemed to be nonconforming structures.

3-C Any legally established existing use of a building or structure, lot or land, or part thereof, which use constitutes a conforming use under the provisions of this amending ordinance, may be continued.

SECTION 4. ZONES AND ZONING MAP

4-A For the purpose of this ordinance, the Township of Edison is hereby divided into eleven (11) types of Districts or Zones, differentiated according to use and building regulations, and to be known and designated as follows:

Residence Zones
Residence "AA" Zone
Residence "A" Zone
Residence "BB" Zone
Residence "B" Zone
Residence "C" Zone
Rural Zone
Business Zones
Neighborhood Business Zone
Restricted Business Zone
General Business Zone
Industrial Zones
Light Industrial Zone
Heavy Industrial Zone

4-B The Boundaries of the several Districts or Zones are hereby established as shown on the map entitled "Zoning Map of Edison Township, Middlesex County, New Jersey," dated October 23, 1957, and signed by the Mayor and the Township Clerk, which map accompanies this ordinance and is hereby declared to be a part of this ordinance.

4-C The Zone boundary lines are intended generally to folow the boundary lines of streets, the center lines of railroad rights of way, lot lines or straight line projections of such lines, or Township boundary lines, all as shown on the Zoning Map; but where a Zone boundary line does not follow such a line, its position is shown on said Zoning Map by a specific dimension expressng its distance in feet from a street line or other boundary line as indicated.

4-D In case of uncertainty as to the true location of a Zone Boundary line in a particular instance, the determination thereof shall be made by the Zoning Officer. An appeal may be taken to the Board of Adjustment, as provided in Sections 21-B-20 and 21-B-30.

4-E The "Zoning Map of Edison Township, Middlesex County, New Jersey, as amended May 1956, Raymond P. Wilson, Township Engineer, 46 Paterson Street, New Brunswick, N. J.," as amended, and the Zone map designations accompanying and forming part of the Zoning Ordinance adopted by the Board of Commissioners on July 11, 1950, as amended from time to time, are hereby superseded in their entirety by the Zoning Map which accompanies this ordinance and forms a part hereof.

SECTION 5 DEFINITIONS

5-A For the purposes of this ordinance, the terms and words listed in this Section 5 shall have the meanings herein given. Terms and words not defined herein but defined in the Building Code, shall have, for the purposes of this ordinance, the meanings given them in the Building Code, as the same now reads or may be amended.

5-A-010 **Accessory Building** — A building the use of which is customarily incidental to that of the main building and which is located on the same lot as that occupied by the main building.

5-A-020 **Accessory Use** — A use customarily incidental to the principal use of a building, lot or land, or part thereof.

5-A-030 **Alteration Of A Building** — (a) Any change in supporting members of a building except such changes as may be required for its safety;
(b) Any addition to a building;
(c) Any change in use from one Zone classification to another;
(d) Removal of a building from one location to another.

5-A-040 **Area Of Principal Building** — The horizontal area bounded by the outside of the foundation walls and of the floors of roofed porches and roofed terraces inclusive.

5-A-050 **Block** — An area bounded by intersecting street, public park, railroad right-of-way, waterway, boundary line of a tract of unsubdivided land, boundary line of the Township of Edison, or by any combination of the above.

5-A-60 **Block Frontage** — That portion of a block which abuts a single street.

5-A-70 **Board** — The Board of Adjustment of the Township of Edison, unless otherwise stipulated or indicated by reference.

5-A-80 **Boarding Or Rooming House** — A dwelling, other than a hotel or motel, wherein furnished rooms with or without cooking facilities are rented for profit to four or more persons, not related to the owner or proprietor.

5-A-090 **Building** — A structure constructed or erected on the ground, with a roof supported by columns or walls. The term "building" shall be construed as if followed by the words "or part thereof."

5-A-100 **Club House** — A building to house a club or social organization not conducted for profit and which is not an adjunct to or operated by or in connection with or as a public tavern, cafe or other like public place.

5-A-110 **Court** — An open unoccupied portion of a lot other than a front yard, side yard or rear yard as herein defined.

5-A-120 **Court, Depth Of** — The minimum horizontal dimension at right angles to the width.

5-A-130 **Court, Inner** — Any court which is not an outer court.

5-A-140 **Court, Outer** — A court which is open to the street, front yard or rear yard for its entire width.

5-A-150 **Court, Width Of** — The minimum horizontal dimension parallel to the principal open side in the case of an outer court; and the least horizontal dimension in the case of an inner court.

5-A-160 **Dump** — A lot or land or part thereof used primarily for disposal by abandonment, dumping, burial, burning or any other means and for whatever purpose, of garbage, offal, sewage, trash, refuse, junk, discarded machinery, vehicles or parts thereof, or waste material of any kind.

5-A-170 **Dwelling** — A house or building or portion thereof which is occupied in whole or in part as the home, residence or sleeping place of one or more families.

5-A-180 **Dwelling, Single Family** — A detached dwelling for use by a single family, and wherein not more than three persons are sheltered or fed for profit.

5-A-190 **Dwelling, Multiple Family** — Any building other than a row house, under a single roof, with or without fire wall partitions, designed for occupancy by two or more families.

5-A-200 **Family** — One or more persons living privately as a single housekeeping unit and using cooking facilities in common.

5-A-210 **Garage, Private** — A garage for the storage of motor vehicles not conducted as a business nor used for the storage of more than one commercial vehicle per family, which commercial vehicle or vehicles shall be owned by a person residing on the premises. Trucks or trailer trucks in excess of 2 ton capacity are not considered to be within the meaning of commerical vehicle as used above, but a tractor designed for hauling a trailer truck is considered to be within such meaning.

5-A-220 **Garage, Public** — A garage for the storage of motor vehicles conducted as a business.

5-A-230 **Height Of Building** — The verticle distance measured from the average ground level at the sides of the building, to the extreme high point of the building, exclusive of chimneys and similar fixtures.

5-A-240 **Home Occupation** — A customary personal service occupation such as dressmaking, millinery, and home cooking; provided that such occupation shall be conducted solely by members of the resident family and in the main building or an accessory building only, that not more than the equivalent of 30 per cent of the area of the first floor of the principal building shall be used for such purposes, that no display of advertising other than a small nameplate, and no display of products made shall be visible from the street, and that no stock-in-trade shall be kept.

5-A-250 **Home Professional Office** — The office or studio of a resident physician, dentist, lawyer, architect, engineer, or teacher as herein restricted; provided that not more than two persons are employed who are not members of the family, and that such office shall be in the main building or an accessory building and shall not occupy more than the equivalent of 30 per cent of the area of the first floor of the principal building. For the purposes of this paragraph, a "teacher" shall be restricted to a person giving individual instruction in a musical instrument, in singing, or in academic or scientific subjects to a single pupil at a time. A HOME PROFESSIONAL OFFICE shall not include the office of any person professionally engaged in the purchase or sale of economic goods. Dancing instructions, band instrument or voice instruction in groups, tea rooms, tourist homes, beauty parlors, barber shops, hairdressing and manicuring establishments, real estate offices, convalescent home, mortuary establishments, and stores, trades or businesses of any kind not herein excepted shall not be deemed to be Home Professional Offices.

5-A-260 **Industry, Non-Nuisance** — Any industry which is not detrimental to the environment in which it is located by reason of the emission of smoke, noise, odor, dust, vibration or excessive light beyond the limits of its lot, or by reason of generating excessive traffic with attendant hazards and which does not include any open storage yard or outdoor processing of materials.

5-A-270 **Junk Yard** — A lot, land or structure, or part thereof, used primarily for the collecting, storage and sale of waste paper, rags, scrap metal or other scrap or discarded material; or for the collecting, dismantling, storage or salvaging of machinery or vehicles not in running condition, and for the sale of parts thereof.

5-A-280 **Large Scale Housing Development** — An integrated group of multiple family dwellings on a site with a minimum area of three (3) acres, occupying one or more entire blocks.

5-A-290 **Lot** — A parcel of land existing in common ownership, regardless of whether acquired in separate parcels or as a whole, occupied by or which may be occupied by one principle building or use of land or group of principle buildings and accessory buildings, including the yards and other open spaces designed to be used in connection with such buildings as referred to in this Ordinance.

5-A-300 **Lot Area** — The total horizontal area included within lot lines.

5-A-310 **Lot, Corner** — A lot fronting on two or more streets at their intersection.

5-A-320 **Lot Coverage** — The percentage of the lot area that is occupied by the Area of the Principal Building in Residence and Rural Zones; and the percentage of the lot area that is occupied by the Area of the Principal Building plus the area of accessory buildings in Business and Industrial Zones.

5-A-330 **Lot, Interior** — Any lot other than a corner lot.

5-A-340 **Lot Line** — Any boundary line of a lot other than a street line.

5-A-350 **Lot Width** — The least horizontal dimension between side lot lines measured at the distance from the street line or street center line which establishes the minimum required front yard.

5-A-360 **Motel** — A building, or group of buildings, whether detached or in connected units, used as individual sleeping or dwelling units designed primarily for transient autombile travelers; and provided with accessory offstreet parking facilities.

5-A-370 **Nonconforming Building or Structure** — A building or structure lawfully existing at the effective date of this ordinance or any amendment thereto affecting such building or structure, which does not conform to the Building Regulations of this ordinance for the Zone in which it is situated, irrespective of the use to which such building or structure is put.

5-A-380 **Nonconforming Use** — Any use of a building, structure, lot or land, or part thereof, lawfully existing at the effective date of this ordinance or any amendment thereto affecting such use, which does not conform with the Use Regulations of this ordinance for the Zone in which it is situated.

5-A-390 **Parking Area** — A lot or part thereof used for the storage or parking of motor vehicles, with or without the payment of rent or charges.

5-A-400 **Parking Space** — A stall or berth which is arranged and intended for the parking of one motor vehicle in a garage or parking area.

5-A-410 **Recreation Center** — A lot or building other than a theater, used for either commercial or non-commercial recreation or amusement purposes of a non-transient type.

5-A-420 **Row House** — Three or more attached single family houses in a row, with party walls.

5-A-430 **Semi-Fireproof Construction** — Semi-fireproof construction means that construction in which the structural members are of approved non-combustible construction having the necessary strenght and stability and having fire-resistance ratings of not less than four hours for exterior nonbearing walls and wall panels; not less than three hours for columns and for wall-supporting girders and trusses; and in which exterior and interior bearing walls, if any, are of approved masonry or reinforced concrete.

5-A-440 **Service Station** — Any building, place or location designed to supply motor vehicles with gasoline, oil, grease and supplies, and for the inspection, testing and examination and the repair thereof, and equipped with gasoline pumps and oil pumps maintained for the purpose of selling gasoline and oil.

5-A-450 **Sign, Advertising** — A sign which directs attention to a business, commodity, service or entertainment conducted, sold or offered elsewhere than on the lot and only incidentally on the lot if at all.

5-A-460 **Sign, Business** — A sign which directs attention to a business or profession conducted upon the lot.

5-A-470 **Special Exception Use** — A use in one or more Zones, for which the Board f Adjustment may grant a permit pursuant to the provisions of Section 21-C.

5-A-480 **Story** — That portion of any building comprised between any floor and the floor or roof next above.

5-A-490 **Story, Half** — A story under a sloping roof, the floor of which is not more than two (2) feet below the plate.

5-A-500 **STREET LINE** — Any line dividing a street from a lot.

5-A-510 **STREET, MAIN** — The street upon which the majority of lots within a block frontage are fronted, or any street officially so designated.

5-A-520 **STRUCTURE** — Anything constructed or erected on or under the ground or upon another structure or building.

5-A-530 **VARIANCE** — A modification of the regulations of this ordinance, granted on grounds of practical difficulties or undue hardship, pursuant to the provisions of Section 21-D.

5-A-540 **WORDS** — Unless the context clearly indicates the contrary, the present tense shall include the future; the singular shall include the plural; the word LOT shall include the word PLOT; the word STRUCTURE shall include the word BUILDING; the word SHALL is always mandatory and not directory; the word MAY is permissive. The word USE and the word USED refer to any purpose for which a lot or land or part thereof is arranged, intended or designed to be used, occupied, maintained, made available or offered for use; and to any purpose for which a building or structure or part thereof is arranged, intended or designed to be used, occupied, maintained, made available or offered for use, or erected, reconstructed, altered, enlarged, moved or rebuilt with the intention or design of using the same.

5-A-550 **YARD, FRONT** — An open unoccupied space on the same lot with a building situated between the nearest roofed portion of the building and the street line of the lot, and extending from side lot line to side lot line.

5-A-560 **YARD, REAR** — A space on the same lot with a building situated between the nearest roofed portion of the building and the rear line of the lot, and extending from side lot line to side lot line.

5-A-570 **YARD, SIDE** — An open unoccupied space on the same lot with a building situated between the nearest roofed portion of the building or of any accessory building and the side line of the lot, and extending through from the front yard or from the front street line where no front yard exists, to the rear yard.

SECTION 6. RESIDENCE "AA" ZONE

6-A **PERMITTED USES**
In any Residence "AA" Zone, no building, structure, lot or land shall be used for other than one or more of the following uses, except as provided in Sections 6-B, 6-C, and 20.

6-A-10 Single family detached dwelling.

6-A-20 Church or other place of worship, library, school, public park or playground, country club.

6-A-30 Any form of agriculture or horticulture for non-commercial use, provided that no building for the housing of animals or building or runway for fowl shall be closer to the main dwelling or any lot line than 75 feet, except in the case of pigs which must be kept in a pen or enclosure which shall be not less than 200 feet from any dwelling, property line or street line.

6-B **SPECIAL EXCEPTION USES**
In any Residence "AA" Zone, the following special exception uses shall be permitted, subject to approval by the Board of Adjustment after report by the Planning Board, pursuant to Section 21-C:

6-B-10 Public or quasi-public building

6-B-20 Railway or bus passenger station

6-C **ACCESSORY USES**
In any Residence "AA" Zone, the following accessory uses shall be permitted:

6-C-10 Customary accessory structures or uses

6-C-20 Private garage or private parking area, pursuant to the provisions of Section 18

6-C-30 Signs, pursuant to the provisions of Section 19

6-C-40 Private permanent swimming pool, enclosed by a solid fence not less than four (4) feet high.

6-C-50 Home professional office

6-D **LOT AREA**

6-D-10 There shall be a lot area of not less than 40,000 square feet.

6-E **LOT WIDTH**

6-E-10 There shall be a lot width of not less than 150 feet.

6-F **LOT COVERAGE**

6-F-10 The lot coverage shall not exceed 10 per cent, exclusive of accessory structures.

6-G **HEIGHT**

6-G-10 No building or structure shall exceed 40 feet in height, or 2½ stories plus basement if any, whichever is the more restrictive, except as provided in Section 17-C.

6-H **FLOOR AREA OF DWELLING**

6-H-10 The floor area of the main dwelling shall be not less than 1400 square feet, exclusive of garage, basement, and storage areas for outdoor equipment.

6-I **FRONT YARD**

6-I-10 There shall be a front yard having a depth of not less than 35 feet, or not less than the average front yard depth of all buildings within 200 feet on the same block frontage, whichever is the greater.

6-I-20 Where the dedicated width of the main street is less than 50 feet, the front yard shall extend back to a line not less than 60 feet from the center line of the main street and parallel thereto.

6-J **REAR YARD**

6-J-10 There shall be a rear yard with a depth of not less than 40 per cent of the lot depth, or 75 feet, whichever is the lesser.

6-K **SIDE YARDS**

6-K-10 There shall be two side yards with an aggregate width of not less than 50 feet, and the width of the narrower side yard shall be not less than 20 feet.

6-K-20 On a corner lot, there shall be a side yard on the side street frontage, having a width of not less than 50 feet.

SECTION 7. RESIDENCE "A" ZONE

7-A **PERMITTED USES**
In any Residence "A" Zone, no building, structure, lot or land shall be used for other than one or more of the following uses, except as provided in Sections 7-B, 7-C, and 20.

7-A-10 Any permitted use in a Residence "AA" Zone, as listed in Section 6-A.

7-B **SPECIAL EXCEPTION USES**
In any Residence "A" Zone, the following special exception uses shall be permitted, subject to approval by the Board of Adjustment after report by the Planning Board, pursuant to Section 21-C:

7-B-10 Any special exception use permitted in a Residence "AA" Zone, as listed in Section 6-B

7-B-20 Large-scale housing development.

7-C **ACCESSORY USES**
In any Residence "A" Zone, the following accessory uses shall be permitted:

7-C-10 Any accessory use permitted in a Residence "AA" Zone, as listed in Section 6-C.

7-C-20 Home occupation

7-D **LOT AREA**

7-D-10 There shall be a lot area of not less than 20,000 square feet.

7-E **LOT WIDTH**

7-E-10 There shall be a lot width of not less than 100 feet.

7-F **LOT COVERAGE**

7-F-10 The lot coverage shall not exceed 15 per cent, exclusive of accessory structures.

7-G **HEIGHT**

7-G-10 No building or structure shall exceed 40 feet in height, or 2½ stories plus basement if any, whichever is the more restrictive, except as provided in Section 17-C.

7-H **FLOOR AREA OF DWELLING**

7-H-10 The floor area of the main dwelling shall be not less than 1400 square feet, exclusive of garage, basement, and storage areas for outdoor equipment

7-I **FRONT YARD**

7-I-10 There shall be a front yard having a depth of not less than 35 feet, or not less than the average front yard depth of all buildings within 200 feet on the same block frontage, whichever is the greater.

7-I-20 Where the dedicated width of the main street is less than 50 feet, the front yard shall extend back to a line not less than 60 feet from the center line of the main street and parallel thereto.

7-J **REAR YARD**

7-J-10 There shall be a rear yard with a depth of not less than 40 per cent of the lot depth, or 60 feet, whichever is the lesser.

7-K **SIDE YARDS**

7-K-10 There shall be two side yards with an aggregate width of not less than 30 feet, and width of the narrower side yard shall be not less than 15 feet.

7-K-20 On a corner lot, there shall be a side yard on the side street frontage, having a width of not less than 35 feet.

SECTION 8. RESIDENCE "BB" ZONE

8-A **PERMITTED USES**
In any Residence "BB" Zone, no building, structure, lot or land shall be used for other than one or more of the following uses, except as provided in Sections 8-B, 8-C, and 20.

8-A-10 Any permitted use in a Residence "AA" Zone, as listed in Section 6-A

8-B **SPECIAL EXCEPTION USES**
In any Residence "BB" Zone, the following special exception uses shall be permitted, subject to approval by the Board of Adjustment after report by the Planning Board pursuant to Section 21-C:

8-B-10 Any special exception use permitted in a Residence "AA" Zone, as listed in Section 6-B

8-B-20 Large scale housing development

8-C **ACCESSORY USES**
In any Residence "BB" Zone, the following accessory uses shall be permitted:

8-C-10 Any accessory use permitted in a Residence "AA" Zone, as listed in Section 6-C

8-C-20 Home Occupation

8-D **LOT AREA**

8-D-10 There shall be a lot area of not less than 13,500 square feet.

8-E **LOT WIDTH**

8-E-10 There shall be a lot width of not less than 90 feet.

8-F **LOT COVERAGE**

8-F-10 The lot coverage shall not exceed 20 per cent, exclusive of accessory structures.

8-G **HEIGHT**

8-G-10 No building or structure shall exceed 40 feet in height, or 2½ stories plus basement if any, whichever is the more restrictive, except as provided in Section 17-C.

8-H **FLOOR AREA OF DWELLING**

8-H-10 The floor area of the main dwelling shall be not less than 1400 square feet, exclusive of garage, basement, and storage areas for outdoor equipment.

8-I **FRONT YARD**

8-I-10 There shall be a front yard having a depth of not less than 35 feet, or not less than the average front yard depth of all buildings within 200 feet on the same block frontage, whichever is the greater.

8-I-20 Where the dedicated width of the main street is less than 50 feet, the front yard shall extend back to a line not less than 60 feet from the center line of the main street and parallel thereto.

8-J **REAR YARD**

8-J-10 There shall be a rear yard with a depth of not less than 35 per cent of the lot depth, or 45 feet in depth, whichever is the lesser.

8-K **SIDE YARDS**

8-K-10 There shall be two side yards with an aggregate width of not less than 25 feet, and the width of the narrower side yard shall be not less than 10 feet.

8-K-20 On a corner lot, there shall be a side yard on the side street frontage, having a width of not less than 25 feet.

SECTION 9. RESIDENCE "B" ZONE

9-A **PERMITTED USES**
In any Residence "B" Zone, no building, structure, lot or land shall be used for other than one or more of the following uses, except as provided in Sections 9-B, 9-C, and 20.

9-A-10 Any permitted use in a Residence "AA" Zone, as listed in Section 6-A.

9-A-20 Multiple-family dwelling

9-A-30 Row house

9-A-40 Boarding or rooming house, or tourist home.

9-B....**SPECIAL EXCEPTION USES**
In any Residence "B" Zone, the following special exception uses shall be permitted, subject to approval by the Board of Adjustment after report by the Planning Board, pursuant to Section 21-C:

9-B-10 Any special exception use permitted in a Residence "AA" Zone, as listed in Section 6-B.

9-B-20 Large-scale housing development.

9-B-30 Hospital or nursing home other than for contagious or mental diseases, or for alcohol or drug addicts, except incidentally.

9-B-40 Telephone exchange or other public utility building or structure, exclusive of storage yard and garage or repair shop.

9-B-50 Club house, operated on a membership basis and not as a business.

9-B-60 Private athletic field.

9-C **ACCESSORY USES**
In any Residence "B" Zone, the following accessory uses shall be permitted:

9-C-10 Any accessory use permitted in a Residence "A" Zone, as listed in Section 7-C and in Section 6-C by reference, provided however that a private permanent swimming pool shall be allowed only if the lot area and lot width meet the requirements of Sections 8-D-10 and 8-E-10 respectively.

9-D **LOT AREA**

9-D-10 There shall be a lot area of less than 7500 square feet.

9-E **LOT WIDTH**

9-E-10 There shall be a lot width of not less than 75 feet.

9-F **LOT COVERAGE**

9-F-10 The lot coverage shall not exceed 25 per cent, exclusive of accessory structures.

9-G **HEIGHT**

9-G-10 No building or structure shall exceed 40 feet in height, or 2½ stories plus basement if any, whichever is the more restrictive, except as provided in Section 17-C.

9-H **FLOOR AREA OF SINGLE FAMILY DWELLING**

9-H-10 The floor area of a single family dwelling shall be not less than 960 square feet, exclusive of garage, basement, and storage areas for outdoor equipment.

9-I **FRONT YARD**

9-I-10 There shall be a front yard having a depth of not less than 25 feet, or not less than the average front yard depth of all buildings within 200 feet on the same block frontage, whichever is the greater.

9-I-20 Where the dedicated width of the main street is less than 50 feet, the front yard shall extend back to a line not less than 50 feet from the center line of the main street and parallel thereto.

9-I-30 Where a lot extends through from street to street, the applicable front yard regulations shall apply on both street frontages.

9-J **REAR YARD**

9-J-10 There shall be a rear yard with a depth of not less than 30 per cent of the lot depth, or 30 feet in depth, whichever is the less restrictive.

9-K **SIDE YARDS**

9-K-10 For a single family dwelling, there shall be two side yards with an aggregate width of not less than 18 feet and the width of the narrower side yard shall be not less than 6 feet; provided however, that where a one story garage is attached as a side of the dwelling; either by a party wall or by a breezeway, the aggregate width of the two side yards may be reduced to 14 feet.

9-K-20 For a multiple-family dwelling or a row house of not more than six (6) family capacity, the aggregate width of the two side yards, as required by Section 9-K-10 above, shall be increased by four (4) feet for each family additional to two (2) of capacity to be accommodated, and the width of the narrower side yard shall not be less than one-third the aggregate width of the two side yards.

9-K-30 For multiple-family dwellings exceeding six (6) family capacity the aggregate width of the two side yards shall be not less than one and one-half (1-½) times the height of building, and the narrower side yard shall be not less than one-third (1/3) of the aggregate width of the two side yards.

9-K-40 On a corner lot, there shall be a side yard on the side street frontage, having a width of not less than 25 feet.

9-L **FAMILIES PER NET ACRE**

9-L-10 A multiple family dwelling or group thereof or a row house shall not have capacity for more than 18 families per net acre of site, computed as provided in Section 17.

SECTION 10. RESIDENCE "C" DISTRICT

10-A **PERMITTED USES**
In any Residence "C" Zone, no building, structure, lot or land shall be used for other than one or more of the following uses except as provided in Sections 10-B, 10-C and 20.

10-A-10 Any permitted use in a Residence "B" Zone, as listed in Section 9-A and in Section 6-A by reference thereto.

10-B **SPECIAL EXCEPTION USES**
In any Residence "C" Zone, the following special exceptions uses shall be permitted, subject to approval by the Board of Adjustment after report by the Planning Board, pursuant to Section 21-C:

10-B-10 Any special exception use permitted in a Residence "B" Zone, as listed in Section 9-B and in Section 6-B by reference thereto.

10-C **ACCESSORY USES**
In any Residence "C" Zone, the following accessory uses shall be permitted:

10-C-10 Any accessory use permitted in a Residence "B" Zone, as listed in Section 9-C and in Sections 6-C and 7-C by reference.

10-D **LOT AREA**

10-D-10 There shall be a lot area of not less than 5,000 square feet.

10-E **LOT WIDTH**

10-E-10 There shall be a lot width of not less than 50 feet.

10-F **LOT COVERAGE**

10-F-10 The lot coverage shall not exceed 30 per cent, exclusive of accessory structures.

10-G **HEIGHT**

10-G-10 No building or structure shall exceed 40 feet in height, or 2 1/2 stories plus basement, if any, whichever is the more restrictive, except as provided in Section 17-C.

10-H **FLOOR AREA OF SINGLE FAMILY DWELLING**

10-H-10 The floor area of a single family dwelling shall be not less than 750 square feet, exclusive of garage, basement and storage areas for outdoor equipment.

10-I **FRONT YARD**

10-I-10 There shall be a front yard having a depth of not less than 25 feet, or not less than the average front yard depth of all buildings within 200 feet on the same block frontage, whichever is the greater.

10-I-20 Where the dedicated width of the main street is less than 50 feet, the front yard shall extend back to a line not less than 50 feet from the center line of the main street and parallel thereto.

10-I-30 Where a lot extends through from street to street, the applicable front yard regulations shall apply on both street frontages.

10-J **REAR YARD**

10-J-10 There shall be a rear yard with a depth of not less than 30 per cent of the lot depth, or 30 feet in depth, whichever is the lesser.

10-K **SIDE YARDS**

10-K-10 For a single family dwelling there shall be two side yards with an aggregate width of not less than 12 1/2 feet, and the width of the narrower side yard shall be not less than 5 feet.

10-K-20 For a multiple-family dwelling or a row house of not more than six (6) family capacity, the provisions of Section 9-K-20 shall apply.

10-K-30 For multiple-family dwellings exceeding six (6) family capacity, the provisions of Section 9-K-30 shall apply.

10-K-40 On a corner lot, there shall be a side yard on the side street frontage, having a width of not less than 15 feet.

10-L **FAMILIES PER NET ACRE**

10-L-10 A multiple family dwelling or group thereof or a row house shall not have capacity for more than 25 families per net acre of site, computed as provided in Section 17.

SECTION 11. RURAL ZONE

11-A **PERMITTED USES**
In any Rural Zone, no building, structure, lot or land shall be used for other than one or more of the following uses, except as provided in Sections 11-A, 11-B, and 20.

11-A-10 Any permitted use in a Residence "AA" Zone, as listed in Section 6-A.

11-A-20 Any form of agriculture or horticulture for commercial use, subject to the provisions governing placement of structures, contained in Section 6-A-30.

11-A-30 Dog kennel, Veterinarian's establishment.

11-A-40 Farm market, florist shop, green house

11-A-50 Fish hatchery

11-A-60 Riding academy

11-B **SPECIAL EXCEPTION USES**
In any Rural Zone, the following special exception uses shall be permitted, subject to approval by the Board of Adjustment after report by the Planning Board, pursuant to Section 21-C:

11-B-10 Public or quasi-public building

11-B-20 Railway or bus passenger station

11-B-30 Hospital or nursing home other than for contagious or mental diseases, or for alcohol or drug addicts, except incidentally.

11-B-40 Telephone exchange or other public utility building or structure, exclusive of storage yard and garage or repair shop.

11-B-50 Club house, operated on a membership basis and not as a business

11-B-60 Private athletic field

11-B-70 Recreation center

11-B-80 Airport

11-C **ACCESSORY USES**

11-C-10 Customary accessory structures or uses.

11-C-20 Private garage or private parking area, pursuant to the provisions of Section 18.

11-C-30 Signs, pursuant to the provisions of Section 19.

11-C-40 Private permanent swimming pool, enclosed by a solid fence not less than four (4) feet high.

11-C-50 Home professional office

11-C-60 Home occupation

11-D **LOT AREA**

11-D-10 There shall be a lot area of not less than 40,000 square feet.

11-E **LOT WIDTH**

11-E-10 There shall be lot width of not less than 150 feet.

11-F **LOT COVERAGE**

11-F-10 The lot coverage shall not exceed 10 per cent, exclusive of accessory structures.

11-G **HEIGHT**

11-G-10 No building or structure shall exceed 40 feet in height, or 2 1/2 stories plus basement if any, whichever is the more restrictive, except as provided in Section 17-C.

11-H **FLOOR AREA OF DWELLING**

11-H-10 The floor area of the main dwelling shall be not less than 960 square feet, exclusive of garage, basement, and storage area for outdoor equipment.

11-I **FRONT YARD**

11-I-10 There shall be a front yard having a depth of not less than 50 feet, or not less than the average front yard depth of all buildings within 200 feet on the same block frontage, whichever is the greater.

11-I-20 Where the dedicated width of the main street is less than 50 feet, the front yard shall extend back to a line not less than 75 feet from the center line of the main street and parallel thereto.

11-I-30 Where a lot extends through from street to street, the applicable front yard regulations shall apply on both street frontages.

11-J **REAR YARD**

11-J-10 There shall be a rear yard with a depth of not less than40 per cent of the lot depth, or 75 feet, whichever is the lesser.

11-K **SIDE YARDS**

11-K-10 There shall be two side yards with an aggregate width of not less than 50 feet, and the width of the narrower side yard shall be not less than 20 feet.

11-K-20 On a corner lot, there shall be a side yard on the side street frontage, having a width of not less than 50 feet.

SECTION 12. NEIGHBORHOOD BUSINESS ZONE

12-A **PERMITTED USES**
In any Neighborhood Business Zone, no building, structure, lot or land shall be used for other than one or more of the following uses, except as provided in Sections 12-A, 12-C, and 20.

12-A-10 Single family detached dwelling, not combined in the same building with any other permitted or special exception use or uses listed in this Section 12-A or in Section 12-B, respectively.

12-A-20 Church or other place of worship, library.

12-A-30 Club

12-A-40 Retail store

12-A-50 Personal service store or studio

12-A-60 Shop for custom work

12-A-70 Office or office building

12-A-80 Bank

12-A-90 Restaurant, tavern

12-B **SPECIAL EXCEPTION USES**
In any Neighborhood Business Zone, the following special exception uses shall be permitted, subject to approval by the Board of Adjustment after report by the Planning Board, pursuant to Section 21-C:

12-B-10 Public or quasi-public building

12-B-20 Railway or bus passenger station

12-B-30 Telephone exchange or other public utility building or structure, exclusive of storage yard and garage or repair shop.

12-B-40 Parking area open to the general public, with or without the payment of rent or charges, pursuant to the provisions of Section 18.

12-B-50 Service station

12-C **ACCESSORY USES**
In any Neighborhood Business Zone, the following accessory uses shall be permitted:

12-C-10 Customary accessory structures or uses, exclusive of open storage of materials, goods or products.

12-C-20 Private garage or private parking area, pursuant to the provisions of Section 18.

12-C-30 Signs, pursuant to the provisions of Section 19.

12-C-40 Home professional office

12-C-50 Home occupation

12-D **LOT AREA**

12-D-10 For a single family detached dwelling, there shall be a lot area of not less than 7500 square feet.

12-D-20 For any other permitted or special exception use, there shall be a lot area of not less than 5,000 square feet.

12-E **LOT WIDTH**

12-E-10 For a single family detached dwelling, there shall be a lot width of not less than 75 feet.

12-E-20 For any other permitted or special exception use, there shall be a lot width of not less than 50 feet.

12-F **LOT COVERAGE**

12-F-10 For a single family detached dwelling, the lot coverage shall not exceed 25 per cent, exclusive of accessory structures.

12-F-20 For any building or structure other than a single family detached dwelling, the lot coverage shall not exceed 45 per cent, inclusive of accessory structures.

12-G....**HEIGHT**

12-G-10 No building or structure shall exceed 40 feet in height, or 2 1/2 stories plus basement if any, whichever is the more restrictive, except as provided in Section 17-C.

12-H **FLOOR AREA OF DWELLING**

12-H-10 The floor area of the main dwelling shall be not less than 960 square feet, exclusive of garage, basement and storage area for outdoor equipment.

12-I **FRONT YARD**

12-I-10 There shall be a front yard having a depth of not less than 25 feet, or not less than the average front yard depth of all buildings within 200 feet on the same block frontage, whichever is the greater.

12-I-20 Where the dedicated width of the main street is less than 50 feet, the front yard shall extend back to a line not less than 50 feet from the center line of the main street and parallel thereto.

12-I-30 Where a lot extends through from street to street, the applicable front yard regulations shall apply on both street frontages.

12-J **REAR YARD**

12-J-10 There shall be a rear yard with a depth of not less than 30 per cent of the lot depth, or 30 feet in depth, whichever is the lesser.

12-K **SIDE YARDS**

12-K-10 For a single family detached dwelling, there shall be two side yards with an aggregate width of not less than 18 feet and the width of the narrower side yard shall be not less than 6 feet; provided, however, that where a one story garage is attached at a side of the dwelling; either by a party wall or by a breezeway, the aggregate width of the two side yards may be reduced to 14 feet.

12-K-20 For any building or structure other than a single family detached dwelling, or for any group of buildings constructed with party walls, there shall be two side yards, each with a width of not less than 12 feet.

12-K-30 On a corner lot, there shall be a side yard on the side street frontage, having a width of not less than 25 feet.

SECTION 13. RESTRICTED BUSINESS ZONE

13-A **PERMITTED USES**
In any Restricted Business Zone, no building, structure, lot or land shall be used for other than one or more of the following uses, except as provided in Sections 13-B, 13-C, and 20.

13-A-10 Any permitted use in a Neighborhood Business Zone, as listed in Section 12-A.

13-A-20 Multiple-family dwelling

13-A-30

LEGAL NOTICES

Continued from preceding page

15-A-50 Commercial storage warehouse

15-A-60 Any process of manufacture or assembly treatment operated principally by electric power; and any process of manufacture or assembly, or treatment not specifically prohibited hereunder and qualifying under the definition of "Non-Nuisance Industry" given in Section 5-A-260; and specifically including the melting of lightweight non-ferrous metals in electric, oil or gas fired furnaces and the die casting thereof, subject to the provises of Section 5-A-260.

15-A-70 Any other building, structure or use with the exception of the following which are hereby specifically prohibited:

15-A-70,01 The storage of explosives; or the storage of crude oil or any of its volatile products, or other inflammable liquids in above-ground tanks with unit capacity in excess of 10,000 gallons.

15-A-70,02 Dump, junk yard, second-hand materials yard, unless operated within an enclosed building, or within an enclosed area surrounded by a solid fence not less than six (6) feet in height and at a minimum distance of 200 feet from the street line of any public street.

15-A-70,03 All buildings, structures, and uses prohibited in the Heavy Industrial Zone.

15-B SPECIAL EXCEPTION USES

In any Light Industrial District, the following special exception uses shall be permitted, subject to approval by the Board of Adjustment after report by the Planning Board, pursuant to Section 21-C:

15-B-10 Public or quasi-public building

15-B-20 Railway or bus passenger station

15-B-30 Automobile Trailer camp

15-B-40 Motel

15-B-50 Dog Kennel, veterinarian's establishment

15-B-60 Fish hatchery

15-C ACCESSORY USES

In any Light Industrial District, the following accessory uses shall be permitted.

15-C-10 Customary accessory structures or uses.

15-C-20 Private garage or private parking area, pursuant to the provisions of Section 18.

15-C-30 Signs, pursuant to the provisions of Section 19.

15-C-40 Residence quarters for watchmen or caretakers employed upon the premises, and their immediate families.

15-D LOT AREA

15-D-10 There shall be a lot area of not less than 40,000 square feet.

15-E LOT WIDTH

15-E-10 There shall be a lot width of not less than 100 feet.

15-F LOT COVERAGE

15-F-10 The lot coverage shall not exceed 30 per cent, inclusive of accessory structures.

15-G HEIGHT

15-G-10 No building or structure shall exceed 75 feet in height, or six (6) stories plus basement, if any, or one and one-half (1 1/2) times the width of any street upon which it has a front or side facade, whichever is the most restrictive.

15-H FLOOR AREA OF DWELLING

15-H-10 There shall be no minimum required floor area for an accessory dwelling constructed pursuant to the provisions of Section 15-C-40.

15-I FRONT YARD

15-I-10 There shall be a front yard having a depth of not less than 10 feet or 10 per cent of the lot depth, whichever is the more restrictive, provided however, that in no case shall such front yard be required to have a depth in excess of 50 feet.

15-I-20 Where a lot extends through from street to street the applicable front yard regulations shall apply on both street frontages.

15-J REAR YARD

15-J-10 There shall be a rear yard with a depth of not less than 20 per cent of the lot depth, provided, however, that in no case shall such rear yard be required to have a depth in excess of 75 feet.

15-K SIDE YARDS

15-K-10 There shall be two side yards, and each side yard shall have a width of not less than 10 per cent of the lot width, provided however that in no case shall such side yard be required to have a width in excess of 50 feet.

15-M SEMI-FIREPROOF CONSTRUCTION

15-M-10 In a Light Industrial Zone, no building or structure shall be erected or used which is other than of semi-fireproof construction, as defined in Section 5-A-410, unless such building or structure be designed and erected to conform with the applicable side and rear yard requirements of the Residence "C" Zone (See Sections 10-J and 10-K).

SECTION 16. HEAVY INDUSTRIAL ZONE

16-A PERMITTED USES

In any Heavy Industrial Zone, no building, structure, lot or land shall be used for other than one or more of the following uses, except as provided in Sections 16-B, 16-C and 20.

16-A-10 Any permitted use in a Light Industrial Zone, as indicated by reference and specific exclusions in Section 15-A.

16-A-20 Advertising sign, as defined in Section 5-A-450.

16-A-30 Any other building, structure or use with the exception of the following, which are hereby specifically prohibited:

16-A-30,01 Manufacture or refining of asphalt; manufacture or processing of fertilizer, glue or gelatin; tanning of hides or skins; generation of heat or power unless with smokeless fuels or with the use of approved and effective smoke and fly-ash elimination equipment.

16-A-30,02 Any process of manufacture, assembly or treatment constituting an exceptionally hazardous use, and including but not limited to such uses as: the manufacture or storage of explosives, fireworks, or explosive or poisonous liquids or gases.

16-A-30,03 Any process of manufacture, assembly or treatment not qualifying under the definition of "Non-Nuisance Industry" given in Section 5-A-260, and generally known to be liable to constitute a nuisance by reason of the emission of smoke, noise, odor, dust, vibration or excessive light, or by reason of generating excessive traffic with attendant hazards.

16B SPECIAL EXCEPTION USES

In any Heavy Industrial Zone, the following special exception uses shall be permitted, subject to approval by the Board of Adjustment after report by the Planning Board, pursuant to Section 21-C:

16-B-10 Public or quasi-public building

16-C ACCESSORY USES

In any Heavy Industrial Zone, the following accessory uses shall be permitted:

16-C-10 Customary accessory structures or uses

16-C-20 Private garage or private parking area, pursuant to the provisions of Section 18.

16-C-30 Signs, pursuant to the provisions of Section 19.

16-C-40 Residence quarters for watchmen or caretakers employed upon the premises, and their immediate families.

16-D LOT AREA

16-D-10 There shall be no minimum required lot area.

16-E LOT WIDTH

16-E-10 There shall be no minimum lot width.

16-F LOT COVERAGE

16-F-10 The lot coverage shall not exceed 50 per cent, inclusive of accessory structures.

16-G HEIGHT

16-G-10 There shall be no maximum limitation on the height of building or structure.

16-H FLOOR AREA OF A DWELLING

16-H-10 There shall be no minimum required floor area for an accessory dwelling constructed pursuant to the provisions of Section 16-C-40.

16-I FRONT YARD

16-I-10 There shall be a front yard having a depth of not less than 10 feet, or not less than the average front yard depth of all buildings within 100 feet on the same block frontage, whichever is the less restrictive. Where no buildings exist within 100 feet on the block frontage, there shall be a front yard having a depth of not less than 10 feet.

16-I-20 Where a lot extends through from street to street, the applicable front yard regulations shall apply on both street frontages.

16-J REAR YARD

16-J-10 There shall be a rear yard with a depth of not less than 20 feet, which on all lots approved in a subdivision after the effective date of this ordinance, shall be kept unbuilt upon, open, and unobstructed for vehicular deliveries.

16-K SIDE YARDS

16-K-10 No side yards need be provided except as required by Sections 16-K-40 and 16-M. However, if provided, the width of a side yard shall be not less than 12 feet, except as stipulated in Section 16-K-20 and 16-K-30.

16-K-20 On a corner lot approved in a subdivision after the effective date of this ordinance, there shall be a side yard on the side street frontage, having a width of not less than five (5) feet for the front two-thirds (2/3) of the lot depth; beyond which point the side yard line shall extend straight to a point 10 feet in from the side street line on the rear lot line.

16-K-30 On a corner lot existing at the effective date of this ordinance, there shall be a side yard on the side street frontage, having a width of not less than five (5) feet for the front two-thirds (2/3) of the lot depth; beyond which point the side yard line shall extend straight to a point 10 feet in from the side street line on the rear lot line.

16-K-40 Where a lot in a Heavy Industrial Zone has a common side lot line with a lot in any Residence Zone or in a Rural Zone, there shall be a side yard on the Residence or Rural Zone side of the Heavy Industrial Zone lot, having a width of not less than the minimum applicable side yard requirement in such adjoining Residence or Rural Zone.

16-M SEMI-FIREPROOF CONSTRUCTION

16-M-10 In a Heavy Industrial Zone, no building or structure shall be erected or used which is other than of semi-fireproof construction, as defined in Section 5-A-430, unless such building or structure be designed and erected to conform with the applicable side and rear yard requirements of the Residence "C" Zone (See Sections 10-J and 10-K).

SECTION 17. SUPPLEMENTAL USE AND BUILDING REGULATIONS

17-A ACCESSORY BUILDINGS AND USES (See also Section 18-D)

17-A-10 Except as otherwise provided in Sections 17-A-20, 17-A-30 and 17-A-40, the placement of private garages and other accessory buildings shall be determined by the following schedule, which is hereby declared to be a part of this ordinance:

Zone	Minimum Accessory Building to: Front Lot Line	Int. Side St. Line	Rear Lot Line	Distance from Side Lot Line on Cor. Lot
Residence "AA"	100'	20'	50'	25'
Residence "A"	75	10	35	10
Residence "BB"	75	10	25	10
Residence "B"	75	3	25	5
Residence "C"	75	3	15	5
Rural Neighborhood Business	100	20	50	25
Restricted Business	75	3	25	3
General Business	75	10	25	10
Light Industrial	10	3	10	3
Heavy Industrial	Front yard depth 25	25	25	10

17-A-20 Nothing contained herein shall prevent the construction of a private garage as a structural part of a main dwelling, provided that when so constructed, the garage walls shall be regarded as the walls of the main dwelling in applying the front, rear and side yard regulations of this ordinance.

17-A-30 In any Residence Zone, no private detached garage or other accessory building or parking area shall be within a required front yard, nor within a required side yard.

17-A-40 Notwithstanding the provisions of this Section 17-A, in a Residence "AA", Residence "A", or Residence "BB" Zone, no permit for a private garage or other accessory building to a church, library, school, public park, playground or country club shall be granted except upon approval by the Board of Adjustment after public hearing; and no such private garage or other accessory building shall be placed within 50 feet of a side or rear lot line.

17-A-50 No private detached garage or other accessory building in any Zone shall be placed within 20 feet of the main building.

17-A-60 In any Residence Zone or in a Rural Zone, accessory buildings may occupy, in the aggregate, not more than 10 per cent of the area of the lot, or not more than 35 per cent of the area of the rear yard, whichever is the more restrictive.

17-A-70 In any Business or Industrial Zone, accessory buildings may occupy, in the aggregate, not more than 50 per cent of the area of the rear yard, except as prohibited by Sections 14-J-20 and 16-J-10.

17-A-80 In any Residence District, no accessory building shall exceed 15 feet in height.

17-B LOT AREA AND LOT WIDTH

17-B-10 Notwithstanding the Lot Area, Lot Width, and Lot Coverage requirements of Subsections D, E, and F of Sections 6, 7, 8, 9, 10, 11, 12, 13 and 14, a single family dwelling may be erected on any lot separately owned and not adjacent to any lot in the same ownership at the effective date of this ordinance; provided that the aggregate width of the side yards be not less than 25 per cent of the lot width, and that the narrower side yard be not less than three (3) feet in width.

17-B-20 In a Light Industrial Zone, notwithstanding the Lot Area, Lot Width, and Lot Coverage requirements of Subsections D, E, and F of Section 15, a building, structure or use permitted in a Light Industrial Zone shall be allowed on any lot separately owned and not adjacent to any lot in the same ownership at the effective date of this ordinance; provided that the front yard, rear yard, and side yard regulations for such Light Industrial Zone are complied with. (See Sections 15-I, 15-J, and 15-K).

17-C HEIGHT

17-C-10 Nothing herein contained shall restrict the height of a church spire, belfry, clock tower, radio or transmission line tower, flagpole, chimney stack, water tank, elevator or stair bulkhead, stage tower, scenery loft or similar structure.

17-C-20 No structure erected pursuant to Section 17-C-10 to a height in excess of the height limit for the Zone in which it is situated shall:

(a) have a lot coverage in excess of 10 per cent of the lot area.

(b) be used for residence or tenancy purposes.

(c) have any sign, name-plate display or advertising device of any kind whatsoever inscribed upon or attached to such structure.

17-C-30 A parapet wall may be permitted to exceed by not more than four (4) feet the height limits specified in Sections 6 to 16 inclusive.

17-D YARDS AND COURTS

17-D-10 Whenever the provisions of a building line ordinance impose a greater setback than the minimum front yard depth, or than the minimum side yard width on the side street frontage of a corner lot, each as required by this ordinance, the provisions of such building line ordinance shall govern.

17-D-20 The space in a required front yard shall be open and unobstructed except for:

(a) an unroofed balcony or terrace, projecting not more than eight (8) feet

(b) steps giving access to a porch or first floor entry door

(c) other projections specifically authorized in Sections 17-D-30 and 17-D-40.

17-D-30 Every part of a required yard shall be open to the sky unobstructed except for accessory buildings in a rear yard, and except for the ordinary projections of sills, belt courses, cornices, eaves, and for ornamental features projecting not to exceed four (4) inches.

17-D-40 Open or lattice enclosed fireproof fire escapes or stairways required by law, projecting into a yard not more than eight (8) feet, and the ordinary projections of chimneys and pilasters shall be permitted by the Building Inspector when placed so as not to obstruct light and ventilation.

17-D-50 CORNER CLEARANCE

On a corner lot, within the triangular area determined as provided in this section, no wall or fence or other structure shall be erected to a height in excess of three (3) feet; and no vehicle object or any other obstruction of a height in excess of three (3) feet shall be parked or placed; and no hedge, shrub or other growth shall be maintained at a height in excess of three (3) feet, except that trees whose branches are trimmed away to a height of at least 10 feet above the curb level shall be permitted. Such triangular area shall be determined by the intersecting street center lines and a diagonal connecting two points, one on each street center line, each of which points is 75 feet from the intersection of such street center line.

17-D-60 COURTS

17-D-60,1 In all Zones, the least horizontal dimension of an INNER COURT at its lowest level shall be not less than the larger of the following two dimensions:

(a) one-third of the maximum height above such lowest level of the building walls erected on the same lot and bounding such court.

(b) 15 feet

17-D-60,2 In all Zones, the least width of an OUTER COURT at its lowest level shall be not less than the largest of the following three dimensions:

(a) one-third of the maximum height above such lowest level of the building walls erected on the same lot and bounding such court

(b) two-thirds of the horizontal depth of such court

(c) 15 feet

17-D-60,3 In all Districts, the horizontal depth of an OUTER COURT shall not exceed one and one-half times its least width.

17-E MULTI-FAMILY DWELLINGS AND ROW HOUSES

17-E-10 Contiguous lots occupied by one or more multiple family dwellings or a row house shall be considered as one lot or tract of land. In computing the number of families per acre, land area in streets, parks, and playgrounds offered for dedication shall be deducted from the total area of the site or tract of land. Living quarters for employees of the owner necessary to the maintenance of the buildings shall be included in the count of total families.

17-E-20 In the layout of multiple-family dwellings or row houses on a lot or tract of land, a distance of not less than 40 feet shall be maintained between all main buildings, and between main buildings and their detached accessory buildings.

SECTION 18. GARAGES, PARKING AREAS, OFFSTREET TRUCK LOADING SPACES, AND SERVICE STATIONS

Offstreet parking spaces for the storage or parking of passenger vehicles of occupants, employees, and patrons of main buildings and structures hereafter erected or enlarged shall be provided and kept available in accessory private garages or in accessory private parking areas in amounts not less than specified in this Section 18, provided that nothing in this Section shall prevent the repairing, reconstruction or rebuilding without enlargement, and the continued use, pursuant to Section 20, of any nonconforming building or structure lawfully existing at the effective date of this ordinance.

18-A ACCESSORY GARAGES OR PARKING AREAS FOR RESIDENTIAL USES

In all Zones except Light Industrial and Heavy Industrial Zones, the minimum required number of parking spaces to be provided in private garages or private parking areas accessory to main buildings devoted in whole or in part to residential uses permitted in any given Zone shall be in accordance with the following regulations:

18-A-10 BOARDING OR ROOMING HOUSE, MOTEL, OR TOURIST HOME

One (1) parking space for each guest bedroom, plus one (1) parking space for the resident family.

18-A-20 DWELLING

One (1) parking space for each family.

18-A-30 HOTEL

One (1) parking space for each guest bedroom or suite, plus one (1) parking space for each three (3) persons customarily employed at one time.

18-A-40 MULTIPLE-FAMILY DWELLING OR ROW HOUSE

One (1) parking space for each family.

18-B ACCESSORY GARAGES OR PARKING AREAS FOR NON-RESIDENTIAL USES

In all Zones, the minimum required number of parking spaces to be provided in private garages or private parking areas accessory to main buildings or structures or uses of land permitted in any given Zone shall be in accordance with the following regulations.

18-B 10 AUDITORIUM OR OTHER PLACE OF PUBLIC ASSEMBLY

One (1) parking space for each four (4) fixed seats of capacity, or one(1) parking space for each 60 square feet of floor area available to patrons in cases where the capacity is not determined by the number of fixed seats.

18B--20 BOWLING ALLEY

Three (3) parking spaces for each alley.

18-B-30 CLUB

One (1) parking space for each 150 square feet of floor area available to patrons.

18-B-40 HOME OCCUPATION OR HOME PROFESSIONAL OFFICE

Two (2) parking spaces in addition to the requirement for the dwelling to which such use is accessory.

18-B-50 HOSPITAL

One (1) parking space for each three (3) beds.

18-B-60 MANUFACTURING OR INDUSTRIAL ESTABLISHMENT,, WHOLESALE ESTABLISMENT, OR LABORATORY

One (1) parking space for each three (3) employees customarily employed at one time.

18-B-70 MORTUARY ESTABLISHMENT

One (1) parking space for each 75 square feet of floor area devoted to assembly rooms for services.

18-B-80 OFFICE, OFFICE BUILDING, BANK

One (1) parking space for each 100 square feet of aggregate floor area.

18-B-90 RECREATION CENTER

One (1) parking space for each 60 square feet of floor area available to patrons.

18-B-100 RESTAURANT OR TAVERN

One (1) parking space for each 100 square feet of floor area.

18-B-110 RETAIL STORE, PERSONAL SERVICE STORE OR STUDIO, SHOP FOR CUSTOM WORK

One (1) parking space for each 100 square feet of floor area available to patrons.

18-B-120 SERVICE STATION

Sufficient parking spaces for all vehicles of patrons, with a minimum of five (5) spaces.

18-B-130 OTHER USES NOT SPECIFICALLY LISTED

The same requirement as for the most similar listed use.

18-B-140 MIXED USES

Total requirement shall be the sum of the requirements of the component uses computed separately.

18-C OFFSTREET TRUCK LOADING SPACES

18-C-10 Every building or structure, lot or land, hereafter put into use for business or industrial purposes or for a hospital, and which has an aggregate floor area of 7,500 square feet or more devoted to any such use, shall be provided with offstreet truck loading spaces at the rear of the building in accordance with the following schedule:

Square feet of aggregate floor area devoted to such use:	Required number of offstreet truck loading spaces:
7,500 to 25,000 square feet	1
25,000 to 40,000 square feet	2
40,000 to 100,000 square feet	3
each additional 60,000 square feet	1 additional

18-D SUPPLEMENTAL REGULATIONS AND STANDARDS FOR ACCESSORY GARAGES, ACCESSORY PARKING AREAS AND OFFSTREET TRUCK LOADING SPACES

18-D-10 In all Zones an accessory garage or accessory parking area shall be subject to the applicable regulations for accessory buildings and uses prescribed in Section 17-A.

18-D-20 In all Zones, an access drive to an accessory garage, parking area or truck loading space may be located within a required side yard.

18-D-30 In any Residence Zone, a private garage or parking area may be utilized only as an accessory to the main use, except that one parking space in a private garage accessory to a one family or two family dwelling may be rented to a person who is not a resident of the main building.

18-D-40 In any Residence Zone, not more than one commercial vehicle, with a gross weight limited to two tons, may be housed on any lot, and then only in a private garage; except that motorized equipment properly accesory to a farm or to a group of multiple-family dwellings, may be housed, but only within a roofed enclosure. (See Section 5-A-210)

18-D-50 In any Residence Zone, not more than 50 per cent of the area of a minimum required rear yard shall be used as a parking area.

18-D-60 In all Zones required parking areas for dwellings shall be on the same lot with the main building.

18-D-70 In a Restricted or General Business Zone, required accessory parking areas for nonresidential uses shall be within 500 feet of the main building or use to be served; and in a Light or Heavy Industrial Zone within 2,000 feet of such main building or use. Any accessory parking area which is not upon the same lot as the main building or use, and its necessary access ways shall be reserved for off-street parking use, under conditions and safeguards approved by the Board of Commissioners, and designed to assure the continuing availability of such parking area to serve the use to which it is accessory for a minimum term of 20 years.

18-D-80 In a Light or Heavy Industrial Zone, no accessory parking area shall be within a minimum required front yard.

18-D-90 In all Zones, required parking areas and truck loading spaces shall have safe and adequate access to a public street either by a driveway on the same lot, or by means of a permanent easement across an adjoining lot.

18-D-100 In a Restricted or General Business Zone, or in a Light or Heavy Industrial Zone, a required parking area may be situated in whole or in part on the roof of the building to which it is accessory.

18-D-110 A parking space for one passenger automobile shall have a minimum width of 10 feet and a minimum area of 200 square feet, exclusive of access drive.

18-D-120 An offstreet truck loading space shall have a minimum width of 10 feet, a minimum length of 25 feet, and a minimum clear height of 14 feet including its access from the street.

18-D-130 Parking areas and offstreet truck loading spaces shall be suitably paved, drained, and lighted and appropriately planted and fenced for the protection of adjacent properties in accordance with specifications of the Township, and shall be arranged for convenient access, egres, and safety of vehicles and pedestrians. Such facilties shall be maintained in good condition by the owner.

18-D-140 No required accessory parking area or offstreet truck loading space shall be encroached upon by buildings, open storage, or any other use.

18-D-150 When the number of parking spaces calculated as provided in Sections 18-A and 18-B results in the requirement of a fractional space, any fraction under one-half may be disregarded, and any fraction over one-half shall be construed as requiring a full space.

18-E EXEMPTIONS AND

18-E-10 NON-APPLICABILITY TO EXISTING BUILDINGS AND USES

The provisions of Sections 18-A, 18-B, and 18-C shall not apply to any building, structure or use lawfully in existence at the effective date of this ordinance, whether continued as a permitted or a nonconforming use, or thereafter converted or changed without enlargement to a different lawful use.

18-E-20 GENERAL WAIVER OR REQUIREMENTS FOR NON-RESIDENTIAL USES

The Board of Adjustment may recommend to the Board of Commissioners that the requirements for parking areas stipulated in Section 18-B be waived in whole or in part, subject to the applicable provisions of Section 21-D. (See Section 21-D-30,07).

18-F GARAGES AND SERVICE STATIONS — SPECIAL PROVISIONS

18-F-10 No public garage or service station shall have an opening in its roof or walls within 15 feet of any side lot line.

18-F-20 No public or private garage accommodating more than five (5) vehicles, and no service station shall have any entrance or exit within 200 feet of the entrance to a public school, public library, theater, church, hospital, public park, playground or fire station.

18-F-30 All public garages and service stations shall be so arranged, and all gasoline pumps shall be so placed, as to permit all services to be rendered entirely within the lot lines. No gasoline or oil pump shall be placed within 15 feet of any street line or side lot line.

SECTION 19. SIGNS

19-A RESIDENCE ZONES

In any Residence Zone, the following types of signs shall be permitted:

19-A-10 A professional or announcement sign accessory to a home professional office or home occupation in a residence building shall not exceed two (2) square feet in area. Such sign shall be fixed flat on the main wall of such building, and shall not project more than six (6) inches. Such sign may be interior-lighted in the cases of the office of a physician or dentist only.

19-A-20 A name or announcement sign, accessory to a church or other place of worship, or to a public or quasi-public building shall not exceed eight (8) square feet in area. Such sign may be interior lighted. Not more than three (3) such signs shall be permitted on a lot.

19-A-30 An announcement sign of a boarding or rooming house or tourist home shall not exceed four (4) square feet in area. Such sign may be interior lighted. Not more than two (2) such signs shall be permitted on a lot.

19-A-40 A real estate "For Sale" or "For Rent" sign, or a construction sign shall not exceed eight (8) square feet in area, and shall apply only to the premises upon which it is placed. It shall not be located within a minimum required front yard. Not more than two (2) such signs shall be permitted on a lot.

19-B RURAL ZONE AND BUSINESS ZONES

19-B-10 Any sign permitted in any Residence Zone shall likewise be permitted in a Rural Zone or in any Business Zone.

19-B-20 A sign advertising a business conducted on the premises shall be subject to the following regulations:

19-B-20,1 Such signs shall not exceed two (2) square feet in area for each one (1) foot width of building facade to which it is attached or upon which it is displayed; and in no case shall such sign exceed 120 square feet in area.

19-B-20,2 Such sign shall not project more than 12 inches from the building facade to which it is attached, and shall not project above the top of such facade.

19-B-20,3 Such sign shall not have a vertical dimension in excess of 15 feet.

19-B-20,4 Such sign shall not be a free-standing structure, nor shall it be erected on the roof of any building.

19-B-20,5 Such sign may be interior-lighted with nonglaring lights, or may be illuminated by shielded floodlights. No lights of intermittent or flashing type shall be permitted.

19-C INDUSTRIAL ZONES

19-C-10 Any sign permitted in any Residence, Rural or Business Zone shall likewise be permitted in a Light or Heavy Industrial Zone subject to the same provisions, except a sign accessory to a use prohibited in such Industrial Zones.

19-C-20 An advertising sign, as defined in Section 5-A-450 and permitted only in the Heavy Industrial Zone, shall be subject to the following regulations:

19-C-20,1 Such sign shall not be more than 15 feet in height, nor more than 25 feet in length.

19-C-20,2 Such sign, if a free-standing structure, shall have not less than three (3) feet of bottom open space or latticing along its entire length.

19-C-20,3 Such sign shall be at least 10 feet from any property line.

19-C-20,4 Such sign may be interior-lighted with nonglaring lights, or may be illuminated by shielded floodlights. No lights of intermittent or flashing type shall be permitted.

19-C-20,5 An advertising display upon a barn or other building or structure shall be considered as being governed by the provisions of this Section 19-C-20.

19-D PERMITS FOR SIGNS

No sign other than a professional or announcement sign shall be erected, hung, attached or displayed until a Building Permit for such sign has been duly issued by the Zoning Officer.

19-D-20 FEES FOR PERMITS FOR SIGNS

The following fees shall be charged by the Zoning Officer for permits for signs:

19-D-20,1 For signs not exceeding eight (8) square feet in area, no fee shall be charged for the permit.

19-D-20,2 For signs exceeding eight (8) square feet but not exceeding forty (40) square feet in area, the fee for the permit shall be two dollars ($2.00).

19-D-20,3 For signs exceeding forty (40) square feet in area, the fee for the permit shall be ten dollars ($10.00).

SECTION 20. NONCONFORMING USES AND NONCONFORMING BUILDINGS OR STRUCTURES

20-A UNLAWFUL USES NOT TO BE CONSTRUED AS NONCONFORMING

20-A-10 No unlawful building or structure, or unlawful use of a building or structure, lot or land existing at the effective date of this ordinance shall be deemed to be a nonconforming building, structure or use.

20-B CONTINUANCE

20-B-10 Any lawful use occupying any building, structure, lot or land at the time of the effective date of this ordinance or any amendment thereto, which does not comply, after the effective date of this ordinance or any amendment thereto, with the use regulations of the Zone in which it is situated, may be continued in the building or structure upon the lot or land so occupied.

20-B-20 Any nonconforming building or structure may be restored or repaired in the event of partial destruction thereof, subject to the approval of the Board of Adjustment, as provided in Section 21-D-30,03.

20-C EXTENSION

20-C-10 A nonconforming use shall not be enlarged or extended, except as provided in Section 21-D-30,01 and 21-30.02.

20-D CHANGE

20-D-10 A nonconforming use shall be changed only to a conforming use, except as provided in Section 21-D-30,04.

20-E ABANDONMENT

20-E-10 A nonconforming use shall be deemed to have been abandoned:

(a) when it is changed to a conforming use

(b) in cases where such nonconforming use is of a building or structure designed for such use, when it has been voluntarily discontinued for a period of 24 consecutive months.

(c) in cases where such nonconforming use is of a building or structure not designed for such use, or is of a lot or land wherein there is no consequential building or structure devoted to such use, when it has been voluntarily discontinued for a period of 12 consecutive months.

20-E-20 A nonconforming use that has been abandoned shall not there after be reinstated.

SECTION 21. THE BOARD OF ADJUSTMENT

21-A ORGANIZATION AND PROCEDURE

21-A-10 APPOINTMENT

Pursuant to New Jersey Revised Statutes 40:55-36, there shall be a Board of Adjustment consisting of five (5) members, each to be appointed for a term of three (3) years running from January 1st of the year appointed. Vacancies shall be filled by appointment for the unexpired term. The Board shall elect from its own Chairman and Vice Chairman from its membership.

21-A-20 BOARD OF ADJUSTMENT NOW ESTABLISHED

The Board of Adjustment already established shall continue to function under the provisions of this ordinance, and the members thereof may continue in office until their respective terms expire.

21-A-30 GENERAL GRANT OF POWER

The Board of Adjustment shall perform all the duties and have all the power prescribed by Revised Statutes and as herein more particularly provided. It shall adopt such Rules of Procedure, not inconsistent with the provisions of Revised Statutes and local ordinance, as it may deem necessary to the proper performance of its duties and the proper exercise of its powers.

21-A-40 SECRETARY

The Board may appoint a Secretary, who is not a member of the Board. His compensation shall be determined from time to time by the Board, subject to approval and budget appropriation voted by the Board of Commissioners.

21-A-50 MEETINGS

Meetings of the Board shall be held at the call of the Chairman and at such other times as the Board may determine, and shall be at sufficiently frequent intervals, in the discretion of the Board, for the efficient conduct of its business. All meetings other than executive sessions shall be open to the public. A quorum shall consist of three (3) members.

21-A-60 PUBLIC HEARINGS

Prior to taking action on any matter relating to this ordinance, a public hearing shall be held after public notice, and no action shall be taken respecting such matter until all interested parties present shall have been given an opportunity to be heard.

21-A-70 PROCEDURE

Procedure on all appeals, petitions, and other matters before the Board shall be governed by the provisions of Revised Statutes and by the officially adopted Rules of Procedure of the Board. The Chairman, or in the event of his absence from the State or of his physical disability, the Vice-Chairman, and the Secretary shall sign all orders or instructions to the Zoning Officer and recommendations to the Board of Commissioners pertaining to matters relating to this ordinance.

21-A-80 VOTE NECESSARY FOR DECISION

The final disposition of any matter by the Board shall require the concurring vote of three (3) of its members.

21-A-90 MINUTES AND RECORDS

The Secretary shall keep minutes of the Board's proceedings showing the vote of each member upon every question, or if absent or failing to vote, indicating that fact. The Secretary shall keep records of the Board's examinations and official actions, all of which shall be immediately filed in the office of the Board and shall be a public record. A card index record of all variances and special exception uses granted pursuant to action of the Board under this ordinance shall be maintained in an alphabetical street file, and the location of such variances and special exception uses shall be marked upon a copy of the zoning map. Said file and said map shall be available for public inspection.

21-B APPEALS ON INTERPRETATION OF ZONING ORDINANCE AND MAP

The Board of Adjustment is hereby authorized, upon an appeal to hear and decide:

21-B-10 Any matter where an appellant alleges that the Zoning Officer was in error in refusing to issue a Building Permit or Occupancy Permit, as a result of misinterpreting the meaning, intent or application of any Section or part of this ordinance.

21-B-20 Any matter where an appellant alleges that the Zoning Officer was in error in his determination as to the exact location of a Zone boundary line on the Zoning Map that forms a part of this ordinance.

21-B-30 Any matter which the Zoning Officer appeals on grounds of doubt as to the meaning or intent of any provision of this ordinance or as to the location of a Zone boundary line on the Zoning Map.

21-C SPECIAL EXCEPTION USES

21-C-10 GRANT OF POWER

In addition to and apart from the power to grant or recommend variances pursuant to Section 21-D, the Board of Adjustment shall also have original jurisdiction and power, after advisory report by the Planning Board, to grant a Building Permit for a special exception use on a particular site, without a finding of practical difficulty or undue hardship, but subject to the guiding principles, standards, conditions and safeguards contained in this Section 21-C, to the extent applicable and in the manner provided by law.

21-C-20 GUIDING PRINCIPLES AND STANDARDS

21-C-20,1 Such use shall be one which is specifically authorized as a special exception use in the Zone within which such particular site is located.

21-C-20,2 For every such special exception use, the Board shall make a specific finding, supported by evidence produced at a public hearing in the manner provided by law, that such use will not be prejudicial to the character of the neighborhood.

21-C-20,3 For every such special exception use, the Board shall determine that there is appropriate provision for access facilities adequate for the estimated traffic from public streets and sidewalks so as to assure the public safety and to avoid traffic congestion. Vehicular entrances and exits shall be clearly visible from the street and not within 75 feet of a street intersection.

21-C-20,4 For every such special exception use, the Board shall determine that there are fully adequate parking areas and off-street truck loading spaces, in conformity with this ordinance and all other pertinent ordinances, for the anticipated number of occupants, employees and patrons, and that the layout of the parking spaces, truck loading spaces, and interior driveways is convenient and conducive to safe operation.

21-C-20,5 For every such special exception use, the Board shall require either suitable planting or fencing, not less than six (6) feet high, along side lot and rear lot lines adjacent to residential uses or Zones.

21-C-20,6 For every such special exception use where the installation of outdoor flood or spot lighting is intended, the Board shall determine that such lighting will not shine directly upon any abutting property. No unshielded lights shall be permitted.

21-C-20,7 Such use shall be further subject to the applicable conditions and safeguards which are stipulated in Section 21-C-40.

21-C-30 PROCEDURE

21-C-30,1 Application for a Building Permit authorizing a special exception use shall be made directly to the Board of Adjustment on forms provided by the Secretary of the Board.

21-C-30,2 The Board of Adjustment's decision to grant a Building Permit for a special exception use shall be made only after public notice and hearing, and after written notice five (5) days prior to the hearing served by registered mail on all known property owners within 200 feet of the property on which such use is requested to be located.

21-C-30,3 No Building Permit shall be granted by the Board of Adjustment for any special exception use, until the said Board has first received and considered an advisory report thereon from the Planning Board with respect to the location of such use in relation to the needs and growth pattern of the Township and, where appropriate, with reference to the adequacy of the site area and the arrangement of buildings, driveways, parking areas, offstreet truck loading spaces, and other pertinent features of the site plan.

21-C-30,4 A special exception use, granted by the Board of Adjustment pursuant to the provisions of this Section, shall be construed to be a conforming use.

21-C-40 SPECIAL CONDITIONS AND SAFEGUARDS FOR CERTAIN USES.

21-C-40,01 No Building Permit shall be granted by the Board for a PUBLIC or QUASI-PUBLIC BUILDING in any Zone, unless the Board shall first determine that such use is appropriate to the character of its neighborhood, and that it will not when taken in conjunction with other existing land uses, generate traffic that would result in an undue burden upon the available access streets.

21-C-40,02 No Building Permit shall be granted by the Board for a RAILWAY or a BUS STATION in any Zone where authorized, unless the Board shall first determine that the proposed location will serve the interests of the residents of the Township without damaging effect upon adjacent properties.

21-C-40,03 No Building Permit shall be granted by the Board for an accessory building to a church, library, school, public park, playground or country club in a Residence "AA", "A", or "BB" Zone, or in a Rural Zone, unless the Board shall first obtain written assurance that such hospital will not take, except incidentally, persons suffering from contagious or mental diseases, or alcohol or drug addicts.

21-C-40,06 No Building Permit shall be granted by the Board for a CLUB HOUSE in a Residence "B" or "C" Zone or in a Rural Zone, unless the Board shall first determine that such club will serve a purely social, athletic or military purpose; that it will be operated on a membership basis, and not conducted as a business; and that the nature of such club will not make it liable to create a nuisance beyond its property lines.

21-C-40,07 No Building Permit shall be granted by the Board for a PRIVATE ATHLETIC FIELD in a Residence "B" or "C" Zone, or in a Rural Zone, unless the Board shall first determine that such private athletic field will not create a nuisance beyond its property lines; and will not, when taken in conjunction with other existing land uses, generate traffic that would result in an undue burden upon the available access streets.

21-C-40,08 No permit shall be granted by the Board for a TELEPHONE EXCHANGE or OTHER PUBLIC UTILITY BUILDING or STRUCTURE in a Residence "B" or "C" Zone, or in a Rural Zone, or in a Neighborhood Business Zone, unless the Board shall first determine that such building or structure, at its proposed location, is essntial to the rendering of efficient service to the neighborhood; and unless the Board shall first obtain written assurance that such building or structure will not be provided with any accessory storage yard or garage or repair shop.

21-C-40,09 No Building Permit shall be granted by the Board for a RECREATION CENTER in a Rural Zone, unless the Board shall first determine that such recreation center will not create a nuisance beyond its property lines; and will not, when taken in conjunction with other existing land uses, generate a volume of traffic that would result in an undue burden upon the available access streets.

21-C-40,10 No Building Permit shall be granted by the Board for an AIRPORT in a Rural Zone, other than for the use of privately-owned non-transport airplanes, and for trainer airplanes used for flight instruction purposes by a non-governmental agency or organization; and the Board shall first obtain written assurance that all applicable regulations of the Civil Aeronautics Administration will be complied with; and the Board shall further determine that such airport will not be damaging to the character of its surrounding neighborhoods.

21-C-40,11 No Building Permit shall be granted by the Board for a PUBLIC PARKING AREA or a SERVICE STATION in a Neighborhood Business Zone, unless the Board shall determine that all applicable provisions of Sections 18-D-130 and 18-F will be complied with; and unless the Board shall further determine that the proposed location of such facility will serve the interests of the residents of the Township without damaging effect upon adjacent properties.

21-C-40,12 No Building Permit shall be granted by the Board for an AUTOMOBILE TRAILER CAMP in a Restricted or General Business District or in a Light Industrial District, unless the Board shall first receive a report from the Township Engineer that provision has been made in the plans for the disposal of sewage from such trailer camp into existing public sewers of sufficient capacity, or by means of a properly designed

LEGAL NOTICES

Continued from preceding page

22-D **FEE FOR APPLICATION TO THE BOARD OF ADJUSTMENT**

22-D-10 Every formal application made to the Board of Adjustment shall be accompanied by a fee in the sum of twenty-five dollars ($25.00), which shall be deposited in the general fund of the Township.

22-E **BUILDING PERMITS**

22-E-10 Building Permits shall hereafter be secured from the Zoning Officer prior to the construction, erection or alteration of any building or structure or part thereof, and prior to the putting into use of any lot or land or part thereof.

22-E-20 All applications for Building Permits shall be made in writing by the owner or his authorized agent on forms provided by the Zoning Officer. Such applications shall include a statement of the use or intended use of the building, structure, lot or land, and shall be accompanied by a plan in duplicate drawn to scale and dimensioned, showing the proposed building or structure and accessory buildings or structures, if any, in their exact relations to all lot and street lines. Such applications shall be accompanied by a written statement by the Township Engineer, or other satisfactory evidence, to the effect that the line of the bounding street or streets has been accurately located and staked on the ground.

22-E-30 The plot plan shall show a separate lot for each main building, provided however, that where a development consists of an integrated arrangement of dwellings, multiple family dwellings, or other buildings designed and intended to be maintained in a single ownership, the Zoning Officer may waive the requirement of showing separate lots for each separate building.

22-E-40 No Building Permit shall be issued for the construction, erection or alteration of any building or structure or part thereof, unless the plans and intended use indicate that such building or structure is designed and intended to conform in all respects to the provisions of this ordinance.

22-E-50 A Building Permit issued in accordance with the Building Code of the Township of Edison, and satisfying the provisions thereof, shall further satisfy the additional regulations, conditions and requirements of this zoning ordinance.

22-E-60 After completion of the foundation walls of a building or structure, the owner shall cause a survey to be made by a licensed surveyor, showing the true location of such foundation walls with respect to the lot lines of the lot, and a copy of such survey shall be filed with the Zoning Officer before any further construction is commenced.

22-F **COMPLETION OF EXISTING BUILDINGS**

22-F-10 This ordinance or any amendment thereto shall not affect any building or its designated use under the following series of conditions and circumstances:

(a) Complete plans for such building or structure legally filed prior to the effective date of this ordinance or any amendment thereto affecting such building or structure or the use thereof.
(b) Actual construction begun within 90 days after the Building Permit was issued
(c) Structural framework completed within six (6) months after the Building Permit was issued
(d) Entire building completed according to the filed plans within two (2) years after the Building Permit was issued.

22-F-20 If a projected building or structure is situated in a Zone which is hereafter changed by an amendment to the Zoning Map, the provisions of Section 22-F-10 above shall apply to such building or structure.

22-G **OCCUPANCY PERMITS**

22-G-10 No building or structure hereafter constructed, erected or altered, and no lot or land hereafter put into use, shall be occupied or used in whole or in part for any use whatsoever, and no change of use of any building, structure, lot or land, or part thereof, shall hereafter be made, until an Occupancy Permit shall have been issued by the Zoning Officer certifying that such building, structure, lot or land, or part thereof, complies with all applicable provisions of this ordinance and of all other applicable ordinances.

22-G-20 Occupancy Permits shall be granted or denied by the Zoning Officer within 10 days from the date of written application therefor by the owner or his authorized agent.

22-G-30 The Zoning Officer shall require from the Board of Adjustment a written order before issuing an Occupancy Permit in a case involving a special exception use pursuant to Section 21-C, or a variance from the provisions of this ordinance pursuant to Section 21-D.

22-G-40 An Occupancy Permit shall be applied for by the owner or his Authorized agent, in the case of any building or structure, lot or land proposed to be put into use pursuant to any variance granted by the Board of Adjustment or by the Board of Commissioners. Such Occupancy Permit, when issued by the Zoning Officer shall include a detailed description of such variance.

22-G-50 Upon written application by the owner or his authorized agent, the Zoning Officer shall issue an Occupancy Permit for any building or structure, lot or land, existing and in use at the effective date of this ordinance, provided that said Officer shall find that such building or structure, lot or land is in conformity with the applicable provisions of this ordinance, or is a nonconforming building or structure as defined in Section 5-A-360, or a nonconforming use as defined in Section 5-A-370, and in any case is in conformity with all other ordinances.

22-G-60 Upon written application by the owner or his authorized agent, the Zoning Officer shall issue a temporary Occupancy Permit for a temporary nonconforming building, structure or use for which a temporary Building Permit has been granted by the Board of Adjustment pursuant to the provisions of Section 21-D. (See Section 21-D-30,09). Such temparory Occupancy Permit shall be for such period not exceeding one (1) year as the said Board shall have determined, but may be renewed for additional periods when authorized by the said Board.

22-G-70 A fee of five dollars ($5.00) shall be paid to the Township of Edison prior to the issuance of an Occupancy Permit.

22-G-80 The owner's copy of every Occupancy Permit shall be exhibited at all reasonable times, upon the demand of the Zoning Officer, or other responsible official of the Township.

22-G-90 A record of all Occupancy Permits shall be kept on file in the office of the Zoning Officer and certified extra copies thereof shall be furnished upon payment of a fee of $1.00 per permit to the Township.

22-H **INSPECTION OF PREMISES**

The Zoning Officer, the Township Engineer, the Chief of Police, the Fire Chief, and the President of the Board of Health or their duly authorized agents, and the members of the Board of Adjustment must at all reasonable times be permitted access to inspect any buildings, structures, lots or land, whether already erected or put into use or in the course of erection and putting into use, for the purpose of determining whether or not the provisions of this ordinance are being complied with.

22-I **VIOLATIONS, PENALTIES AND INJUNCTIONS**

22-I-10 Any owner or agent, and any person or corporation, who shall violate any of the provisions of this ordinance or fail to comply therewith or with any of the requirements thereof, or who shall erect, structurally alter, enlarge, rebuild or move any building or buildings or any structure, or who shall put into use any lot or land in violation of any detailed statement or plan submitted and approved hereunder, or who shall refuse reasonable opportunity to inspect any premises, and who shall fail to abate such violation or refusal within ten (10) days after written notice has been served upon him, either by mail or by personal service, shall upon conviction be liable to a fine of not more than One Hundred Dollars ($100.00), or to imprisonment for not more than five (5) days, or to both such fine and imprisonment. Each and every day such violation continues shall be deemed a separate and distinct violation.

22-I-20 The owner of any building or structure, lot or land, or part thereof, where anything in violation of this ordinance shall be placed or shall exist, and any architect, builder, contractor, agent, person or corporation employed in connection therewith and who may have assisted in the commission of any such violation shall each be guilty of a separate misdemeanor, and upon conviction thereof shall each be liable to the fine or imprisonment, or both, hereinbefore specified.

SECTION 23. PUBLIC RECORDS

Duly certified copies of this ordinance and of the Zoning Map which forms a part hereof, together with copies of all amendments hereto, shall be filed in the Township Clerk's office and in the Zoning Officer's office, and shall be open to public inspection.

SECTION 24. PROCEDURE FOR AMENDMENT

All amendments to this ordinance and to the Zoning Map which forms a part hereof shall be adopted in accordance with the provisions of New Jersey Revised Statutes, Sections 40:55-34 and 40:55-35 as most recently amended.

Note: The applicable provisions of Revised Statutes,* referenced in this Section 24, are printed below for information, but do not constitute a part of this ordinance.

40:55-34. Zoning ordinance; notice, publication and hearing. No zoning ordinance shall be adopted, amended, or repealed until after public hearing thereon by the governing body or board of public works, at which parties in interest and citizens shall have an opportunity to be heard. Said ordinance and notice of the time and place of hearing thereon shall be published at least once in an official newspaper, if there be one, or otherwise in a newspaper of general circulation in the municipality, and such publication shall take place ten or more days prior to such hearing.

40:55-35. Such regulations, limitations and restrictions may be amended, changed, modified, or repealed and the boundaries of such districts may be changed, by ordinance, but no amendment or change shall become effective unless the ordinance proposing such amendment or change shall first have been submitted to the planning board, when such board exists, for approval, disapproval or suggestions, and the planning board shall have a reasonable time not less than thirty days for consideration and report, and in the case of an unfavorable report by the planning board such amendment shall not become effective except by a favorable vote of two-thirds of the governing body.

In case of a protest against such proposed change signed by the owners of twenty per centum (20%) or more either of the area of the lots or land included in such proposed change, or of the lots or land in the rear thereof extending one hundred feet therefrom, or of the lots or land on either side thereof or directly opposite thereto extending one hundred feet therefrom (exclusive of street space), such change shall not become effective except by the favorable vote of two-thirds of all the members of the governing body or board of public works of such municipality.

SECTION 25. VALIDITY

If any section, subsection, paragraph, clause, phrase or provision of this ordinance or the location of any Zone boundary shown on the Zoning Map that forms a part hereof shall be adjudged invalid or held unconstitutional, the same shall not affect the validity of this ordinance as a whole or any part or provisions hereof other than the part so adjudged to be invalid or unconstitutional.

*As in effect September, 1956

SECTION 26. REPEALER

"AN ORDINANCE TO LIMIT AND RESTRICT TO SPECIFIED DISTRICTS OR ZONES, AND TO REGULATE THEREIN, BUILDINGS AND STRUCTURES ACCORDING TO THEIR CONSTRUCTION AND THE NATURE AND EXTENT OF THEIR USE, AND THE NATURE AND EXTENT OF THE USES OF LAND, IN THE TOWNSHIP OF RARITAN, IN THE COUNTY OF MIDDLESEX, AND PROVIDING FOR THE ADMINISTRATION AND ENFORCEMENT OF THE PROVISIONS HEREIN CONTAINED AND FIXING PENALTIES FOR THE VIOLATION THEREOF," adopted July 11, 1950, as amended from time to time, is hereby repealed.

SECTION 27. WHEN EFFECTIVE

This ordinance shall take effect upon enactment and publication in the manner provided by law.

THOMAS J. SWALES, Jr.
Mayor
BRACE EGGERT
JULIUS C. ENGEL
Commissioners

Attest:
OSCAR KAUS
Township Clerk.

PUBLIC NOTICE IS HEREBY GIVEN that the above ordinance was duly adopted on first reading by the Board of Commissioners of the Township of Edison, in the County of Middlesex, New Jersey, on the 23rd day of October, 1957, and that said Ordinance will be considered for final adoption at a meeting of said Board of Commissioners to be held at the Municipal Building on the 13th day of November, 1957, at 8 o'clock P.M., at which time and place a public hearing will be held prior to the final passage of said ordinance, and all persons will be given an opportunity to be heard concerning the same.

OSCAR KAUS
Township Clerk

GRADE CROSSING ELIMINATION PROJECT

Sealed proposals for the elimination of a grade crossing at Grove Avenue, Metuchen, N. J. will be received at the office of the Assistant Chief Engineer-Construction of the Pennsylvania Railroad Company, 1640 Transportation Center, Six Penn Center Plaza, Philadelphia 4, Pa., until 10:00 A.M., E.S.T., on the 29th of November, 1957, at which time proposals will be publicly opened and read.

This project is being constructed under an Order of the Board of Public Utility Commissioners of New Jersey.

The major items of work include the following approximate quantities:

Railroad Roadway	
Bridge	
Excavation	4,510 cy.
Foundation Excavation	2,900 c.y.
Foundation Concrete	570 c.y.
Neat Concrete	940 c.y.
Struct. Stl. & W. I. Plate	560,000 lbs.
Reinforcement Steel	95,000 lbs.
Bituminous Concrete	390 sq. yds.
Stone Backfill	170 c.y.
Temporary steel sheet piling	4,400 sq. ft.
Highway	
Roadway Excavation	18,200 c.y.
Sidewalks	880 s.y.
Pipe railings	1,220 l.f.
4" concrete base course	4,400 s.y.
2 1/2" Macadam intermediate course	4,400 s.y.
1 1/2" Asphalt Wearing Surface	4,400 s.y.
Top Soiling and Seeding	4,500 s.y.
Miscellaneous	
4" Transite Ducts	3,000 l.f.
36" R. C. Pipe	220 l.f.
24" R. C. Pipe	350 l.f.
12" R. C. Pipe	200 l.f.
8" W. I. Pipe	400 l.f.
Curbing	857 l.f.

Contract documents may be seen at the above-named office and will be furnished upon deposit of $10.00 per set, which will be refunded upon the return of the documents in good condition within 20 days after the date on which bids are received.

Proposals must be submitted in a sealed envelope marked "Grove Avenue Grade Crossing.

Each proposal must be accompanied by a certified check of the bidder, payable to the Pennsylvania Railroad, or a bid bond to the favor of the Railroad Company, from a reliable surety company authorized to do business in the State of New Jersey, in an amount equal to five (5%) per cent of the amount of the proposal.

The right is reserved to reject any or all bids.

J. F. Piper
Assistant Chief Engineer - Construction
The Pennsylvania Railroad Company

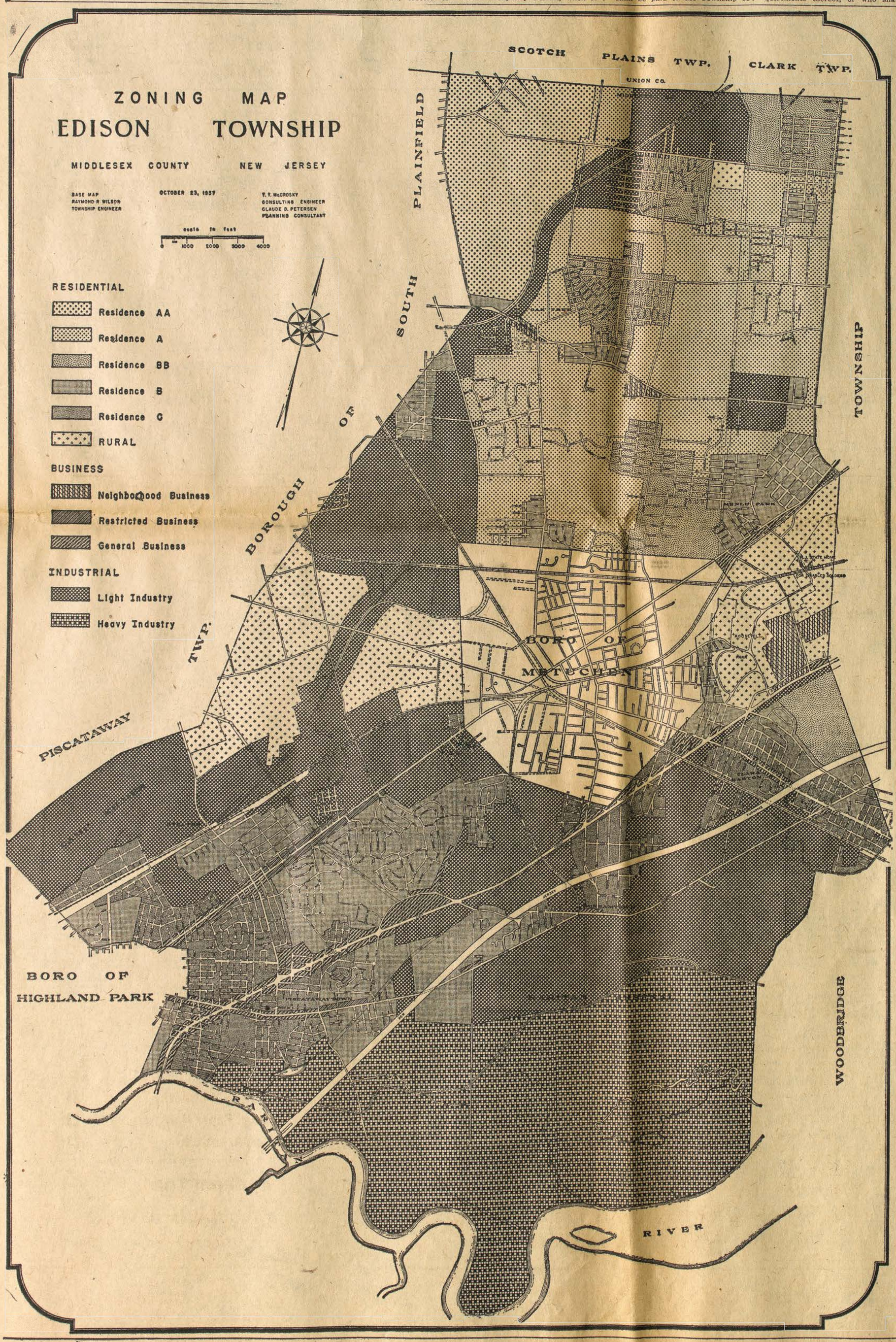

LEGAL NOTICES

SUMMARY OR SYNOPSIS OF 1956 AUDIT REPORT OF BOROUGH OF METUCHEN, N. J. AS REQUIRED BY R.S. 40:4-2

COMBINED COMPARATIVE BALANCE SHEET

Assets	December 31 Year 1956	December 31 Year 1955
Cash and Investments	$ 454,098.67	$ 456,774.55
Taxes, Assessments and Liens Receivable	64,528.70	64,394.03
Property Acquired by Tax Title Lien Liquidation	43,355.00	60,643.00
Accounts Receivable	3,324.40	22,123.58
Deferred Charges to Future Taxation-General	619,300.45	532,465.99
Deferred Charges to Succeeding Year's Revenue	4,698.32	.20
Totals-Assets	$1,189,300.54	$1,136,401.35
Liabilities, Reserves and Surplus		
Bonds and Notes Payable	$ 625,070.00	$ 474,570.00
Appropriation Reserves and Other Liabilities	139,482.61	121,816.72
Improvement Authorizations	78,186.86	154,430.31
Special Funds Accumulated	5,712.83	5,862.83
Reserve for Certain Assets Receivable	99,117.72	118,934.73
Surplus	241,730.52	260,786.76
Totals-Liabilities, Reserves and Surplus	$1,189,300.54	$1,136,401.35

COMPARATIVE STATEMENT OF OPERATION AND SURPLUS-CURRENT ACCOUNT

Revenue	Year 1956	Year 1955
Surplus Revenue Appropriated	$ 100,000.00	$ 76,000.00
Current Revenue on a "Cash Basis"	1,357,689.63	1,302,508.18
Additions to income:		
Unexpended Balance of Appropriation Reserves	27,149.43	29,010.03
Total Revelues	1,484,839.06	1,407,518.21
Expenditures		
Appropriations	560,585.25	548,618.50
Local School Tax	558,171.71	534,712.83
County Tax	253,034.08	196,646.16
Deferred Charges Incurred Currently	21,291.76	4,611.14
Total Expenditures	1,393,082.80	1,284,588.63
Surplus from Operation	91,756.26	122,929.58
Amount Added to Surplus Revenue	91,756.26	122,929.58
Surplus Revenue:		
Balance January 1	240,445.20	193,515.62
Sub-Total	332,201.46	316,445.20
Less Amount Appropriated in Budget	100,000.00	76,000.00
Balance December 31	$ 232,201.46	$ 240,445.20

RECOMMENDATIONS

1. The Magistrate's bond be increased to $6,000.000 in accordance with the requirements of the Local Government Board.
2. Tax overpayments, all of which constitute 1956 collections, be applied, cancelled or refunded.

The above summary or synopsis was prepared from the report of audit of the Borough of Metuchen, County of Middlesex, for the calendar year 1956. This report of audit, submitted by Nathan Lipman, Registered Municipal Accountant, is on file at the Borough Clerk's office and may be inspected by any interested person.

Rufus D. Renninger
Borough Clerk

2t—11-7—11-14

Game Prospects Are Good in N. J.

New Jersey's upland game season, opening Saturday, promises to be one of the most satisfying in recent years, the State Division of Fish and Game predicted today.

The most important increase has been in the population of the ring-neck pheasant which has been slowly increasing from a low point in the 1940's. The present population of strong, healthy birds will furnish many excellent trophies as well as tasty meals.

Rabbits have continued to hold their own in New Jersey, but in accordance with previous predictions, the population is spotty. However, a sufficient number are on hand and the hunter, particularly those with beagles, will reap a good harvest as well as having an opportunity of spending many healthy hours in the countryside of New Jersey.

The squirrel population is better than originally anticipated although the poor corn crop resulting from the summer drought, has caused considerable shifts in these populations to places where adequate food supplies are available.

The State Division of Fish and Game reports the ruffed grouse population in New Jersey remains at a low ebb although an improvement is noted over 1956. Observers in the field have reported flushing 5 to 6 birds in a day. While this is not an indication of a satisfactory grouse population it is assumed the grouse hunter will have satisfactory sport if he hunts diligently.

Woodcock flight to date has been highly satisfactory. Many hunters who follow the sport of hunting woodcock have experienced excellent hunting with the birds being in good condition.

If weather conditions are proper these birds will remain in the State for a sufficient length of time for the regular upland hunters to have an opportunity of adding this excellent sporting bird to his daily bag.

Folks who never do more than they are paid for, never get paid for any more than they do.
—Elbert Hubbard

I never did anything worth doing by accident, nor did any of my inventions come by accident.
—Thomas A. Edison

Go to the Movies FREE

Be Ehlers Guest at any Walter Reade Theatre

Any performance... for no money! Just take last inch from metal unwinding strip to box office—1 strip for child (under 12), 3 strips for adult. Offer good until Dec. 30

Enjoy the Best in Coffee and Entertainment.



THANK YOU!

I deeply appreciate the vote of confidence given me by the voters of Metuchen.

JOSEPH L. COSTA
MAYOR - ELECT

LET "WATCHDOG" OIL HEAT SERVICE GUARD YOUR HEATING COMFORT



ESSO HEATING OIL
WITH PARADYNE® HO4

You cannot buy a better heating oil! New premium-quality Esso Heating Oil with Paradyne HO4 is super-clean burning, allows burners to operate more efficiently to give more heat and more economical heat.

Our "Watchdog" Oil Heat Service also offers:
- Automatic Deliveries
- "Watchdog" Burner Service
- Complete Line of Oil Heat Units
- Budget Payment Plan

HUNTER 6-7000
ESSO STANDARD OIL COMPANY
or your authorized Esso Distributor.

15 SHIRTS FREE
(No Extra Charge for Ironing)
10 lbs. Semi at $2.94
FLAT WORK IRONED
APPAREL DRIED
— Additional Pounds 21c Ea. —
Delivery 2 Days After Pickup
NEW MAPLECREST LAUNDRY, Inc.
Call PL 6-4667

When You See Our Wide Variety Of Values You'll Know Why...
MORE PEOPLE COME TO A&P!

COME SEE... YOU'LL SAVE!

Gerber Baby Food
Strained Chopped
10 jars 99c 6 jars 89c

Swift's Meats for Babies
2 jars 45c

Bosco
Milk amplifier
12 oz. jar 33c 24 oz. jar 55c

Karo Syrup
Blue label
24 oz. bottle 25c

Chicken Broth
Richardson & Robbins
2 12½ oz. cans 31c

Mazola Oil
For cooking and salads
gallon 2.19

Borden's Cream Cheese
Plain, Pimento, Chive, Veri-Sharp
6 oz. wej cut 29c

WISE Potato Chips
4 oz. pkg. 25c

Swift's Pard Dog Food
3 16 oz. cans 47c

Sail Detergent
All-purpose
large pkg. 23c giant pkg. 53c

Tide
For the family wash
large pkg. 32c giant pkg. 77c

All Detergent
Controlled sudsing
24 oz. pkg. 39c 10 lb. box 2.43

Linit Laundry Starch
12 oz. pkg. 15c

Laundry Bleach
Bright Sail
½ gal. bottle 27c gallon bottle 43c

Scotties Facial Tissues
2 pkgs. of 200 29c pkg. of 400 27c

Strongheart Dog Food
3 15¾ oz. cans 29c

"SUPER-RIGHT" QUALITY
RIBS OF BEEF
REGULAR STYLE: 10 INCH CUT 53c lb. — 7 INCH CUT 59c lb.
OVEN-READY: 10 INCH CUT 63c lb. — 7 INCH CUT 67c lb.

Super-Right — Boneless Brisket Front Cuts lb. 59c Straight Cuts lb. 69c
Corned Beef
Super-Right — Fresh PICNIC
Pork Shoulders lb. 33c
Super-Right — Brand
Pork Sausage Meat 1 lb. pkg. 39c
Cap'n John's — Fresh Stewing Size half pint 55c Frying Size half pint 65c
Oysters
Shrimp Cap'n John's—FROZEN Peeled and Deveined 10 oz. pkg. 85c

POT ROAST
BONELESS CHUCK "Super-Right Quality Beef (No Fat Added) lb. 59c

Stand-Out Values On... A&P's FRUITS AND VEGETABLES!

FRESH BROCCOLI Nearby Farms bunch 21c
SPINACH Washed Regalo Brand 10 oz. cello. bag 19c 20 oz. cello. bag 33c
McINTOSH APPLES 3 lb. cello bag 29c
POTATOES Long Island U. S. No. 1 Grade 'A' Size 10 lb. bag 39c
Golden Ripe—YELLOW **BANANAS** YELLOW lb. 15c
Bartlett or Bosc **EATING PEARS** 2 lbs. 29c
Regalo Brand **PASCAL CELERY** stalk 19c
Western Farms **CARROTS** FRESH 1 lb. cello bag 15c

QUICK-FIX FROZEN FOODS!
A&P Brand
French Fried Potatoes 4 9 oz. pkgs. 55c
Chicken Pot Pies Morton's 2 8 oz. pkgs. 53c
Star-Kist Tuna Pies . . . 8 oz. pkg. 25c
Swanson's Chicken Breasts lb. 79c
Red L Onion Rings Heat 'n eat 4 oz. pkg. 23c
Fish Sticks Cap'n John's Heat 'n eat 2 10 oz. pkgs. 65c

A&P's—All Purpose Oil
dexola
pint bottle 29c quart bottle 55c
Equal to the Best—Yet Cost You Less

A&P's BIG DAIRY VALUES!
A&P Brand—Natural
Swiss Slices Fancy Domestic Rindless 8 oz. pkg. 37c
American Slices Mel-O-Bit Process cheese 6 oz. pkg. 23c
Ched-o Bit Cheese Food Mild 8 oz. pkg. 25c
Cream Cheese Breakstone's Temp-tee Whipped 4 oz. cup 23c
Switzerland Swiss A&P brand Imported 6 oz. pkg. 55c
Italian Romano Imported Finest quality lb. 99c



FRESH, FRAGRANT, FLAVORFUL, AND *What A Value!*
1-LB. BAG 79c 3-Lb. Bag $2.31
Mild & Mellow **Eight O'Clock** 1-LB. BAG 73c 3-Lb. Bag $2.13
Vigorous & Winey **Bokar** 1-LB. BAG 83c 3-Lb. Bag $2.43

Percolator, Drip or Extra Fine
A&P VACUUM PACKED Coffee 1 lb. can 89c

A&P's Instant Coffee
It's All Pure Coffee 2 oz. jar 41c 6 oz. jar 1.05

Candy Treats!
Banner Almonds Jordan Almonds or Chocolate Almonds pkg. 29c
Chocolate Thin Mints Warwick 1 lb. box 45c
Assorted Chocolates Warwick 1 lb. box 59c
Caramel Pecan Delights Warwick 8 oz. pkg. 49c
Chocolate Peanuts Worthmore 7½ oz. pkg. 29c
Molasses Chips Worthmore 8 oz. pkg. 35c

A&P Presents
BOOTS AND SADDLES
— the story of the 5th Cavalry
THURSDAY 7-7:30 P. M. WRCA-TV CHANNEL 4

AMERICA'S FOREMOST FOOD RETAILER... SINCE 1859
A&P Super Markets
THE GREAT ATLANTIC & PACIFIC TEA COMPANY

A&P's Wide Variety of GROCERY VALUES!

TOMATO JUICE Sacramento Brand 46 oz. can 29c
PANCAKE FLOUR Aunt Jemima 2 lb. box 31c
ORANGE JUICE A&P Brand Our Finest Quality 2 46 oz. cans 47c
HEINZ BEANS Pork & Tomato Sauce Or Vegetarian 2 16 oz. cans 29c
KETCHUP NEW PACK Ann Page 2 14 oz. bottles 33c
TOMATOES Iona Brand — Select Quality 4 16 oz. cans 47c
SOFT-WEVE TISSUES White or Colored 4 rolls 45c
LUX LIQUID DETERGENT With 10c Off Label 22 oz. can 55c
PREMIUM CRACKERS Nabisco — Plain or Salted 16 oz. pkg. 25c

Jane Parker Baked Goods!



MINCE PIE each 55c
You never tasted better... zesty mince meat cradled in tender, flaky crust!

Jane Parker **Danish Fruit & Nut Ring 43c**
Jane Parker **Chocolate Chiffon Cake 49c**

—Jane Parker Fruit Cake—
LIGHT: 1½ lb. cake 1.39 — 3 lb. cake 2.75
DARK: 1 lb. cake 79c — 2 lb. cake 1.49

Armour's Corned Beef Hash 16 oz. can 37c
Dinty Moore Beef Stew . 24 oz. can 43c
Liverwurst Spread Stahl-Meyer 2 3 oz. cans 31c
Broadcast Beef Stew . . 16 oz. can 35c
Star-Kist Tuna Fish Chunk style 6½ oz. can 31c
Burry's Moonlight Mallows 7¾ oz. pkg. 35c
Keebler Club Crackers 16 oz. pkg. 37c
Carolina White Rice 1 lb. pkg. 18c 2 lb. pkg. 35c
Marcal Paper Hankies 3 pkgs. of 50 23c
G. E. Light Bulbs . 60 or 75 watt 21c 100 watt 23c

Redeem Your Libby's Coupons At A&P

Prices effective through Saturday, Nov. 9th in Super Markets and Self-Service stores only.

45 Pearl St., Metuchen
Open Tues., Wed., Thurs. till 9 P.M., Fri. till 10 P.M.

Rt. 27 North of Plainfield Ave. **Edison**
Open Tues. and Thurs. till 9 P.M., Fri. till 10 P.M.

Classified WANT ADS

PERSONAL NOTICE

DEER HUNTERS—Make your reservations now for any time in the month of Nov. at Limerick, Me. Meals served family style, lunches to take out if desired. Call LIberty 8-2441 for information. 10-24-3t

SERVICES

LEAVES RAKED, SCREENS REMOVED, storm windows installed, windows washed. Call LIberty 9-2812. 11-7-1t

MUSIC INSTRUCTION

PIANO INSTRUCTION. Elementary and advanced. Beverley Erklander, 241 Amboy Ave., Metuchen. LI 8-5769. 9-5-tf

MISCELLANEOUS FOR SALE

ROOFING — SIDING
STORM WINDOWS
INSULATION — FENCING
No money down—3 years to pay
SEARS ROEBUCK & CO.
Call CH 9-1230 for Free Estimate 5-16-tf

SHADE TREES — PIN OAK & MAPLES—any size—Landscaping. 1712 Park Ave., South Plainfield. PL 5-2620. 10-10-4t

BUY IDEAL
For The
Hard To Fit Girl!
Complete Line Of
Sub Teens 8 to 14
Chubbettes, Girls
Sub Teens and Teens
IDEAL SHOP
129 E. Front St.,
Plainfield, N J.
PL. 6-4311

MISCELLANEOUS For Sale—

AUTO LIABILITY INSURANCE B.I. 5/10, P.D. 5,000 for as low as $34.20. Can be paid on installments.
BOHLEN-SYNDEN
(Better insurance protection for better people)
474 Main Street
Metuchen LIberty 9-1826 8-15-1t

TWIN CARRIAGE — Biltright. Like new, $50.00. Call LIberty 8-1703. 10-31-3t

ANTIQUES — Refinished: water bench $15; cottage chest $42.50; marble top wash stand $35; other pieces. Also furniture in rough. Meissen, Waterford and Bristol lamps. Huge stock fine china, cut glass, picture frames, hall lamps, etc. Margaret Boosman, 1177 W. 8th St., Plainfield. PL 5-6817. 11-7-1t

ROOM FOR RENT

ROOM FOR GENTLEMAN—Private home. Newly decorated. 13 Woodbridge Ave. LIberty 9-3083. 10-31-1t

FURNISHED ROOM FOR YOUNG MAN. Kitchen privileges. Car parking. Phone service. 111 Center St. Call LI 8-0935 after 6 p.m. 10-31-1t

Space for Rent. Main St. location opposite Forum Theatre. Suitable for store of office. Rent $85. monthly with heat. Call LI 9-1027. 10-24-tf

APARTMENT FOR RENT . . .

THREE ROOM FURNISHED APARTMENT. Newly decorated. Central location. Young business couple. Call after 6 p.m. LI 8-0935. 10-31-1t

FOUR ROOM UNFURNISHED Apartment with sun porch. Living room, dining room, bedroom, kitchen and bath. Private entrance. Colonia Heights. LI 9-2113. 11-7-1t

If you have something to sell, let us sell it with a classified want ad. Call LI 8-2700 before 5 p.m. Tuesday.

Unfurnished Apartment for Rent

FOUR ROOM UNFURNISHED APARTMENT. All improvements. Business couple. Available Dec. 1. 212 Jackson Ave., Clara Barton Section. LI 8-5594. 11-7-3t

ROOM FOR RENT

SMALL FURNISHED APARTment for rent. Bedroom, complete kitchen, share bath. Private entrance. Call LIberty 9-0467. 11-7-1t

HOUSES FOR SALE

IDEAL PROFESSIONAL LOCATION. Center of Metuchen. Assume G. I. loan. Need approximately $3,000 cash. Call LIberty 8-5684. 11-7-1t

Located in Best Residential Section in Metuchen
A modern home, 1st floor has large living room with fire place, full size dining room, tiled kitchen, Den and powder room, also large screened porch. 2nd floor has 3 large bedrooms, 2 tiled baths, many large closets. 2 Car garage, large well landscaped plot. By appointment only.
Also, a Split Level,
Large living room with fireplace, dining room; modern kitchen, finished recreation room, powder room, side porch. On second level, 3 bedrooms with 2 tile baths. Garage.
For appointments, call
THE SCHENCK AGENCY
405 Main Street
Metuchen, New Jersey
LIberty 8 - 2727

SITUATIONS WANTED

REGISTERED NURSE—Available for part time work in Metuchen. Call LIberty 8-4353. 11-7-1t

HELP WANTED—Female

CHRISTMAS TIME OUR BIG EARNING TIME. Avon Cosmetics has several openings for women who wish to earn. Make a Merrier Christmas for yourself and family. Call LIberty 8-9586. 10-31-3t

MATURE WOMAN WITHOUT family ties wanted as live-in housekeeper for elderly gentleman in Metuchen. Salary open. Write Box M, Metuchen Recorder. 11-7-3t

HOUSEWORK and ironing. Small apartment. One day a week. LIberty 8-5527. 11-7-3t

HELP WANTED—Male

High School boy for general shop work mornings at Metuchen Recorder. Must be at least 18 years old. Call Miss Johnson, LI 8-2700.

To place a classified ad in The Recorder, be sure to phone before 5 p.m. Tuesday. LI 8-2700.

I am more and more convinced that our happiness or unhappiness depends far more on the way we meet the events of life, than on the nature of those events themselves. —Humbolt

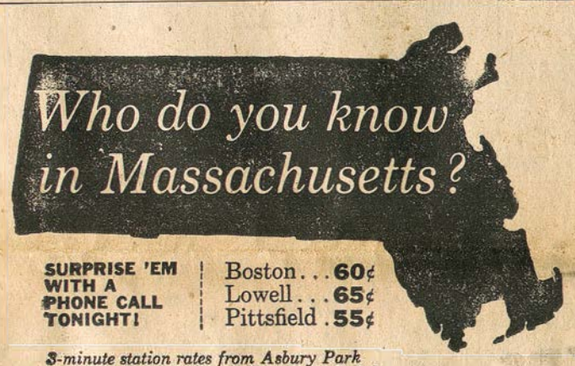

SURPRISE 'EM WITH A PHONE CALL TONIGHT!
Boston . . . 60¢
Lowell . . . 65¢
Pittsfield . 55¢
3-minute station rates from Asbury Park after 6 p.m. and Sundays. Tax not included.



WELCOME WAGON

Your Welcome Wagon Hostess calls on Newcomers to Metuchen with Gifts from our Most Progressive and Public Spirited Merchants and with Information About Our Town.

Your Welcome Wagon Hostess
MRS. BELLA MARTIN
LI 8-8589

The Welcome Wagon emblem in the windows of these stores assures you of quality, service and friendliness at all times.

Boyt Drug Store
Cathy's Beauty Salon
Commonwealth Bank
Danburt's Market
Drake's Middlesex Hardware
L & S Variety Store
Metuchen Recorder
Milady House of Fabrics
Robinson Shoe Store
Roxy Cleaners
Runyon Funeral
Lee Siedel & Co. Home
Pete DiMeglio Insuror
Seldow's Stationery
Young Set

THAT'S RIGHT LADY!



USE A CLASSIFIED WANT AD
CALL LI. 8 -2700

When You Want to Buy, Sell, Rent, or Find Something You've Lost

Metuchen Recorder

Schools Take Part

Continued from Metuchen Page

dren. Metuchen has one special education class taught by a trained teacher to meet this need.

Metuchen has a teachers' salary guide which has a minimum starting salary of $3,600 for a teacher with a bachelor's degree. Maximum for teachers with a bachelor's degree is $6,600, which can be achieved in 15 years. Beginning teachers with a master's degree start at a salary of $3,800 and can achieve a maximum of $7,000 in 16 years.

The average salary for the 121 teachers for the year 1957-58 is $5.176. The average number of years of teaching experience for teachers currently employed in the Metuchen Public Schools is nine. This includes years of teaching outside of Metuchen and in Metuchen. The average teacher has spent seven years teaching in Metuchen.

Of the 121 teachers, 71 have the bachelor's degree, 43 master's degree.

In New Jersey, most of the costs for public school education are born by the local district. For the year 1957, the net valuation of taxable property in Metuchen is $12,431,00. The school tax rate for 1957 is $7.18. If the full value rate is used, then the Metuchen school tax rate is $1.55. On the basis of full value, the average rate for school taxes in New Jersey is $1.23. This indicates that Metuchen is a district which is making a better than average effort to finance its public schools.

New Government

Continued from Edison page

Party, had five supporters in Edison.

Henry Krajewski, American Third Party, got 27 votes of confidence.

Winfield O. Perry, Conservative Party, received 11 votes.

LEGAL NOTICES

MIDDLESEX COUNTY
SURROGATE'S COURT
NOTICE TO CREDITORS

Mary F. McComas, Executrix of May F. Barker, deceased, by direction of Elmer E. Brown, Surrogate of the County of Middlesex, hereby gives notice to creditors of the said May F. Barker, to bring in their debts, demands and claims against the estate of the said deceased, under oath or affirmation, within six months from this date or they will be forever barred of any action therefor against the said Executrix.
Mary F. McComas
Executrix.
Dated October 14th, 1957.
Heston N. Potts, Esq.
390 George Street,
New Brunswick, N. J.
4t—10-24-31—11-7-14

How Christian Science Heals
TV SERIES for Everyone
THIS WEEK
"The Lord Shall Raise Him Up"
Sunday
WOR TV, Channel 9
12:45 P.M.

Congratulations!

St. Peter's Hospital

Oct. 29—a boy—to Mr. and Mrs. Marvin Dipple, 12 Leo St., Nixon.

Oct. 29—a girl—to Mr. and Mrs. Charles Normant, 69 Prospect St., Nixon.

Oct. 30—a boy—to Mr. and Mrs. William Jackson, Deal Pl., Metuchen.

Oct. 30—a girl—to Mr. and Mrs. Jerry English, 30 W. Knollwood Rd., Nixon.

The foolish man seeks happiness in the distance; the wise grow it under his feet.
—James Oppenheim

Buy U. S. Bonds



Don't wait for a tornado . . . Consult FRED W. BATES & SON REALTY CO.
LIberty 8 - 0274

OPEN ALL YEAR 'ROUND
No Matter What the Weather Outside, Inside Your Car You'll Enjoy Living Room Comfort. We Supply Your Car with an "In-Car" HEATER FREE!
AMBOYS DRIVE-IN THEATRE
SOUTH AMBOY 1-3400
Friday and Saturday
Kirk Douglas as the
"INDIAN FIGHTER"
—Plus— Tyrone Power
Susan Hayward-Richard Egan
"UNTAMED"
CinemaScope - Color
Sunday - Monday - Tuesday
CinemaScope - Color
Jean Simmons - Victor Mature
"THE EGYPTIAN"
—Plus —CinemaScope-Color
Spencer Tracy
and Jean Peters
"BROKEN LANCE"
BOX OFFICE OPENS 6:30. CHILDREN UNDER 12 FREE! LET YOUR KIDS ENJOY OUR PLAYLAND. IT'S FREE!
GARDEN STATE PARKWAY. EXIT 127 to Route 9 N.J.TPKE. EXIT 11 to Route 9. Toll Refund on Receipt
Junction of Routes 9&35

Oct. 31—a girl—to Mr. and Mrs. John Mackin, 235 Wellington Pl., Nixon.

Nov. 1 —a boy—to Mr. and Mrs. Salvatore Serra, 100 Ashley Rd., Nixon.

Perth Amboy Hospital

Oct. 31—a girl—to Mr. and Mrs. Edward Swiderski, 64 Albert Ave., Iselin.

Nov. 1 —a girl—to Mr. and Mrs. Robert Rusher, 5 Rutgers St., Edison.

Nov. 1—a boy—to Mr. and Mrs. Robert Orr, 3 Rosewood Rd., Nixon.

Nov. 1 —a girl—to Mr. and Mrs. Frank Fullajtar, 59 Wildwood Ave., Fords.

Nov. 1—a boy—to Mr. and Mrs. William Davidson, 58 Kentnor St., Metuchen.

Nov. 2—a boy to Mr. and Mrs. Isadore Candeub, 19 Beacon Hill Drive, Metuchen.

Nov. 3—twin boys—to Mr. and Mrs. Daniel Kaufman, 80 Woodside Ave., Metuchen.

Nov. 3—a girl—to Mr. and Mrs. Henry Midura, 24 Columbus Ave., Fords.

Nov. 3—a boy—to Mr. and Mrs. Steve Olah, 50 Paul St., Fords.

Nov. 3—a girl— to Mr. and Mrs. William Blindow, 25 Wiltshire Rd., Metuchen.

Nov. 4—a boy—to Mr. and Mrs. Donald Davey, 119 Arlington Dr., Fords.

Nov. 4—a girl— to Mr. and Mrs. Gerald Brown, 334 Garfield Pk., Metuchen.

Nov. 5—a boy—to Mr. and Mrs. Vern Treat, RFD 1, Metuchen.

TO FINANCE CARS



IS OUR BUSINESS

So why go elsewhere and perhaps pay more?

See your car dealer for your new car, your favorite insurance man for your insurance, and the Commonwealth for low cost financing.

COMMONWEALTH BANK OF METUCHEN

407 MAIN STREET LI 8-8000

Member Federal Deposit Insurance Corp.

1957 PONTIAC Catalinas
"EXECUTIVE CARS"
$$ UNDER DEALER COST $$
INCLUDES:

- Strato-Flight Hydra-matic
- Federal and State Taxes
- Oil-Bath Air Cleaner
- DeLuxe Radio
- White Sidewalls
- Full Flow Oil Filter
- Underseat Heater
- Directional Signals
- License and Title

$ 2395

HIGHEST TRADE-IN ALLOWANCES
NO DOWN PAYMENT
3 YEARS TO PAY
HURRY! Limited Supply! PLEASE, NO DEALERS

DOLLAR FOR DOLLAR YOU CAN'T BEAT

SHELDON PONTIAC

250 GEORGE STREET CHarter 7-4431
OPEN EVENINGS 'TIL 9 P. M. SATURDAYS 'TIL 4 P. M.

Big Lancaster Brand Beef Sale At ACME!

S&H GREEN STAMPS, TOO!

Acme SUPER MARKETS Where Quality Counts and Your Money Goes Furthest

All Acmes open all day Monday, November 11, Veterans Day



QUALITY FLAVOR VALUE

Lancaster Brand "U.S. Choice" beef is unexcelled for quality because Acme selects only the most perfect beef—right on the spot in the heart of the beef country. You get top graded U.S. Choice beef—all rich, juicy, tender meat that cuts like butter!

LANCASTER BRAND "U.S. CHOICE" CHUCK

Pot Roast Beef lb. 39c

However you serve Pot Roast, you're always sure of a wonderful feast when you choose Lancaster Brand chuck roast from ACME. For Government-graded, "U.S. Choice" beef is the everyday rule in all ACME Super Markets.

LANCASTER BRAND "U.S. CHOICE" OVEN-READY

Rib Roast Beef 7" CUT lb. 63c

Only the finest, corn-fed young cattle, of specific size and weight, are selected in areas where they're raised and fattened for market. You'll agree, *"There's nothing quite like Lancaster beef for flavor, tenderness and value."*

LANCASTER BRAND "U.S. CHOICE" BEEF

Steaks Rib lb. 69c Sirloin lb. 79c Porterhouse lb. 85c

Extra-juicy and well-marbled! Cut from only top-quality corn-fed beef—they're personally picked by ACME beef experts and graded "U.S. Choice or Prime" by high Government standards. Properly trimmed of excess fat before weighting.

LANCASTER BRAND "U.S. CHOICE" BEEF

Round Roast or ROUND STEAK lb. 95c

BONELESS, solid meat! Like all ACME meats, Lancaster Brand roast and steak is unconditionally guaranteed to please!

LANCASTER BRAND — "U.S. CHOICE" BONELESS
POT ROAST BEEF CROSS CUT lb. 79c

LANCASTER BRAND — "U.S. CHOICE"
SHORT RIBS BEEF lb. 49c

LANCASTER BRAND — "U.S. CHOICE"
STEWING BEEF BONELESS lb. 69c

ACME IS FAMOUS FOR GOOD HAMBURGER!
FRESH GROUND BEEF lb. 39c

LANCASTER BRAND — "U.S. CHOICE" BONELESS
POT ROAST BEEF BRISKET lb. 69c

LANCASTER BRAND — "U.S. CHOICE"
PLATE SOUP BEEF lb. 19c

ORDER YOUR THANKSGIVING TURKEY NOW!

Acme's Lancaster Brand Turkeys are the cream of the Nation's Finest Flocks — Priced to save you money, too!

Apple Sauce	IDEAL BRAND	8 16 oz. cans $1.00
Pork & Beans	IDEAL BRAND	4 23 oz. cans 55c
Tomato Soup	IDEAL-CONDENSED	6 10½ oz. cans 49c
Grapefruit	IDEAL-SEGMENTS	3 16 oz. cans 45c
Preserves	GLENWOOD-STRAWBERRY	Big 2 lb. Jar 59c
Bosco	CHOCOLATE FLAVORED MILK AMPLIFIER	12 oz. Jar 29c 24 oz. Jar 49c

Redeem your Libby coupons at Acme

All Advertised Prices Effective Thurs., Nov. 7th Through Sat., Nov. 9th.

ACME is Strict ABOUT BAKERY TREASURES



In fact, Acme makes 'em itself in its own modern bakery.

VIRGINIA LEE—SPECIAL

Orange Chiffon CAKE each 49c

Fresh from our own ovens!

VIRGINIA LEE
FRUIT STOLLEN each 59c

BREAD LARGE LOAF each 20c
SUPREME—POPPYSEED VIENNA

ACME is Critical ABOUT FROZEN FOODS



Acme's Ideal label meets the highest standards. Also many national favorites await you.

EXCELSIOR BUTTERED BEEF
STEAKS 2 8 oz. pkgs. 75c

MORTON'S— CHICKEN, TURKEY or BEEF
PIES YOUR CHOICE 4 8 oz. pkgs. 99c
Mix or Match Sale!

FROSTED FISH FEATURES
Fillet of Perch TASTE O' SEA lb. pkg. 39c
Fish Sticks TASTE O' SEA 10 oz. pkg. 29c

ACME is Fussy ABOUT DAIRY PRODUCTS



Our dairy experts want & get the widest variety of cheeses. They're proud of Louella Butter, too, and farm-fresh eggs & other delights.

VELVEETA KRAFT 2 lb. loaf 79c

NEW YORK STATE — EXTRA SHARP
CHEESE lb. 79c

KRAFT — DE LUXE AMERICAN
SLICES 8 oz. pkg. 33c

ACME is Particular ABOUT FRUITS 'N' VEGETABLES



Acme experts visit the leading areas of the Nation and select *only* the finest!

HOT HOUSE
TOMATOES lb. 29c
The Perfect slicing tomato! Beautiful, the best we could buy. None finer at any price.

FRESH GREEN JERSEY
BROCCOLI large bunch 19c
You can eat almost the whole stalk! Fresh and Tender! Rich in vitamins!

EMPEROR
GRAPES Fancy 2 lbs. 29c

Look Out For White Pelican!

Waterfowl hunters in New Jersey were requested today by the State Division of Fish and Game, Department of Conservation and Economic Development, not to shoot at any large white bird during the current waterfowl season.

The New Jersey Audobon Society has reported a rare visitor to New Jersey — the White Pelican — has been observed during the past two weeks resting on a tiny island in Barnegat Bay. Since that time the bird has been seen regularly in the same vicinity.

The king-sized white bird with jet-black wing-tips and pouched bill flies with head hunced back on body, and has its long bill resting on curved neck. Its wing-spread exceeds 8 feet, overall length about 5 feet, and weighs approximately 15 pounds. It may be observed in flight just skimming the water, soaring at a great height or roosting along the water's edge.

Naturalists, bird watchers, boatmen, sportsmen and other out-of-door enthusiasts will enjoy the sight of this bird which is so conspicious in size and color and so rare in New Jersey.

BUY STELTON HOME

A six-room dwelling at 13 Chestnut St., Stelton, has been purchased by Mr. and Mrs. Michael Belleri from Mr. and Mrs. Orville Brewer, who are moving to Florida.

Belleri is in the trucking business in Nixon.

The broker for the sale was the Berg Agency of Metuchen.

SERVICE RECOGNIZED

Two Edison Township men have been recognized for their length of service at the electrochemicals department of the E. I. Du Pont de Nemours and Co.

Robert LaForge of 7 Maplewood Ave. has served 30 years with the company and Thomas P. Steffen of 203 Central Ave. has served 20 years.

Open Bowling on all 8 ALLEYS
SAT. & SUN. — noon to midnite and every
EDISON BOWLING CENTER
"The Small Firendly Place"
Corner Rt. 27 & Plainfield Ave.
Next to Bottle & Cork, Stelton



MEET THE CHAMPS — Pennant winning Metuchen Junior League Cubs and members of the sponsoring organization, the Lions Club.

Metuchen Hi-Notes

by

Irena Twiddy and Connie Muccilli

Phyllis Steidler, a peppy cheerleader, was elected by the senior high school as "Miss Football Queen of 1957." She will reign over the Highland Park football game where she will be crowned by Bailey Molineux and Jimmy James, co-captains of the football team.

The Glee Clubs have selected their officers for this year. In the Senior High glee club, Nancy Tombro and Cecil Jackson are the co-presidents; Gail Muccilli and Robert Alexander, vice presidents; Joan Essig, secretary; Gardner Harris, librarian; Lorraine Mennuti, treasurer, and Janice Fedderson, stage manager.

In the Junior High glee club Mary Ann Murphy is president; Thanice Schmidtchen, vice-president; Nancy Iobst, secretary; Marilyn Daines, treasurer, a nd Joan Brereton, librarian.

George Hartland, basketball coach, has announced that we definitely will have a basketball team this year, although as yet a court has not been found for the home games.

Last Saturday, Nov. 2, in spite of the pouring rain, the Metuchen Bulldogs defeated the Keyport Raiders, 42-6. This score set a new record in points accumulated in one football game for the Bulldogs.

Although the field was muddy, it helped as well as hindered our winning team in scoring points. As well as running towards the goal line, the players also gained yardage by sliding through the mud.

Turkish towel tails worn by the centers soon became soaked with mud as were the blue and white uniforms of the Bulldogs when they encountered the equally muddy Raiders.

The stands were dotted with vari-colored umbrellas as the crowd attempted to protect themselves from the drizzle and the final downpour of rain which ended the game. Rainhats consisted of everything from newspapers and football programs to one lone poncho under which a dozen students were huddled.

The voices of the wet but happy cheerleaders could be heard as they cheered on the muddy sidelines. The band and twirlers marched to the strains of "Round and Round," as formidable rain clouds hung low overhead.

Five minutes after the game ended all that was left at Edgar Field were the deserted bleachers, the rain soaked field and dozens of puddles all colored by confetti thrown during the game.

The boys played a marvelous game and will attempt to match their record with a fourth straight win of the season at the away game Nov. 9 at Scotch Plains.

Community Presbyterian Church

A double-dish dinner will be served at the Community Presbyterian Church, 76 Glenville Rd., Nixon Park, on Sunday from 5 p.m. to 7 p.m. The program will consist of a movie, "This High Calling," and a discussion of the church goals for 1958. A special program will be held downstairs for the children.

Sunday morning service begins at 10:55 a.m. The sermon, "A Total View," will be given by the pastor, Rev. G. G. Williamson. Sunday School begins at 9:15 a.m.

JOHN GERMAK RETIRES

John Germak of 65 Carleton St., Edison, retired Friday from the Raritan Copper Works in Perth Amboy, after serving 23 years as a furnace department repairman.

Men's Club Holds Dance at J.C.C.

The Men's Club of the Temple Neve Sholom will hold a "Let's Get Acquainted" dance at the Jewish Community Center on Saturday at 9 p.m.

George Weingartner, chairman, announced that music will be by Freddy Greenfield and his band. Marvin Massey will be master of ceremonies and there will be a pianist, a comedy skit and a singer.

Assisting as co-chairman are Harvey Gluck and Lester Greenfield. Serving on the committee are Herbert Weissburger, Abraham Widis, Harold Napson, Max Kellerman, Bernard Herz, Milton Markman and Dr. Charles West.

To love life through labor is to be intimate with life's inmost secret. —Kahil Gibran

Fire Victims Need Housing And Furniture

When fire gutted the home of Mrs. Parthenia Butler, her two daughters, Mrs. Atline Irving and Mrs. Thelma Benson, and their nine children, on Oct. 30, everything the family owned was lost. Nothing was saved except the clothes on their backs. The cause of the fire is still unknown but Mrs. Butler stated that there was no oil stove in the house.

The Metuchen chapter of the Red Cross, working through Mrs. George Hopkinson, has supplied the family with clothing, much of which has been donated by sympathetic townspeople, and a few necesary housekeeping articles.

Mrs. Butler, her two daughters and the baby, are living in a trailer that was procured for them. The other school-age children are divided up among relatives and friends as the only possible way to meet the current emergency.

A house in which the family can be brought together again is urgently needed but none seem available. If one can be found the Red Cross is ready to aid in gathering necessary furniture to make it habitable. If any Metuchen residents have furniture which they would like to give this family they are asked to call the Red Cross who will make note of the offer and arrange to have the articles transported when a house is found.

KUTZLERS BUY HOME

Mr. and Mrs. Cassel Kutzler have taken possession of their newly purchased five-room ranch home at 6 Outcalt Rd., Nixon Park. The sellers, Mr. and Mrs. William Walker, have moved to Milltown.

Kutzler is employed by Western Electric of Newark.

Broker in the sale was the Schoemaker Agency of Edison.

Be A Beautician
Standard Beauty School
School of Successful Graduates
5 Railroad Plaza (Opp. Penn. Sta.)
New Brunswick, N. J.
Phone CHarter 7-0494
NEW CLASSES
Dec. 2
Enroll Now — Classes Limited
Phone or Write for Free Catalog "A", Day, Eves., or Part Time Classes. Expert Instructors. Low Tuition! Terms! Free Placement!

MEN'S FLANNEL SHIRTS
Alive with color
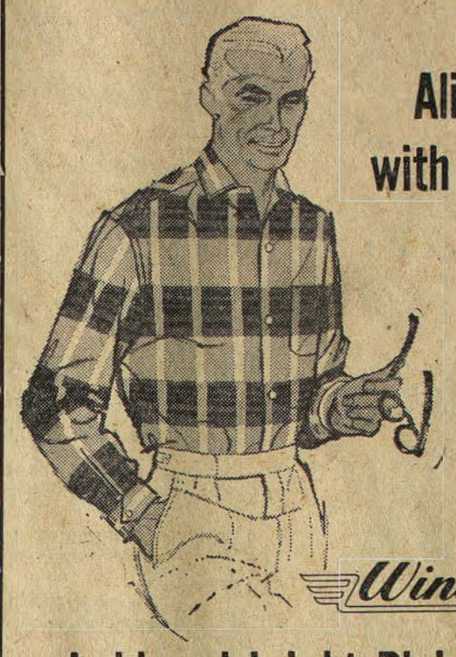
Wings
bold and bright Plaids
Elegant but carefree rayon fabric for a distinctive sheen but unconditional washability by hand or machine! Top fashion for men — this shirt, 100%, carefully tailored with a well-cut collar, collar stays and fine detailing. In the new offbeat shades and traditional favorites, just 2.98 and 3.98
In Metuchen
KAHN'S
Is THE Place To Shop

VERA LEE REALTY CO.
Franchised Dealer for "Northern Homes"
Engineering Prefabrication
510 Hamliton Blvd. South Plainfield
PL 7-8833
80 Models to Croose From
Specializing in Land & Business

Why. Walk. Talk
LI. 8-8200
FOR FAST FREE DELIVERY
1000 Cases of Refrigerated Beer Daily
Also Delicious Home Made Salads
METUCHEN LIQUORS INC.
LAKE AVE.—NEXT TO NATIONAL

FORUM
LIberty 8-0582
TODAY — TOMORROW — SATURDAY
the pride ... ...the passion ... the flame ...

CARY GRANT
FRANK SINATRA
SOPHIA LOREN
in
STANLEY KRAMER'S
MONUMENTAL FILMING OF
"THE PRIDE and THE PASSION"
Technicolor Vistavision
Released thru United Artists
SATURDAY MATINEE ONLY
H. G. WELLS' THE WAR OF THE WORLDS
COLOR BY TECHNICOLOR
A Paramount Picture
PARAMOUNT PRESENTS "CONQUEST OF SPACE"
COLOR BY TECHNICOLOR
"Pride and the Passion" Will Not Be Shown at the Matinee
SUNDAY — MONDAY — TUESDAY

The Three Faces Of Eve
starring JOANNE WOODWARD
CINEMASCOPE by STEREOPHONIC SOUND


Next Week Coming "THE JOKER IS WILD"

Plainfield - Metuchen FORDS
Plainfield Transit Co.
Announces
An extension of their No. 20 Plainfield-Metuchen Line into Fords—Starting Nov. 12, 1957—via Ford Ave. (thru Menlo Park Terrace and Lafayette Estates Development) to King George's Road, Fords.
For Further Information CALL
Plainfield Transit Co.
PL 7-2435 —PL 6-3182

FORD'S
Playhouse
Fords, N. J. — HIllcrest 2-0348
Thurs. thru Sat. — Nov. 7-9
"The Three Faces of Eve"
with Joanne Woodward and David Wayne
"Conquest of Space"
with Walter Brooke
Sat. Matinee Extra Cartoons for the Children
Sun. thru Tues. — Nov. 10-12
"Interlude"
with June Allyson and Rossano Brazzi
"Run of the Arrow"
with Rod Steiger
Wednesday,
"Hungarian Show"
From 2 P. M. Continuous

THE NEW ROCKETS ARE HERE...BRINGING YOU
OLDSmobility
...THE NEW WAY OF GOING PLACES IN THE ROCKET AGE!
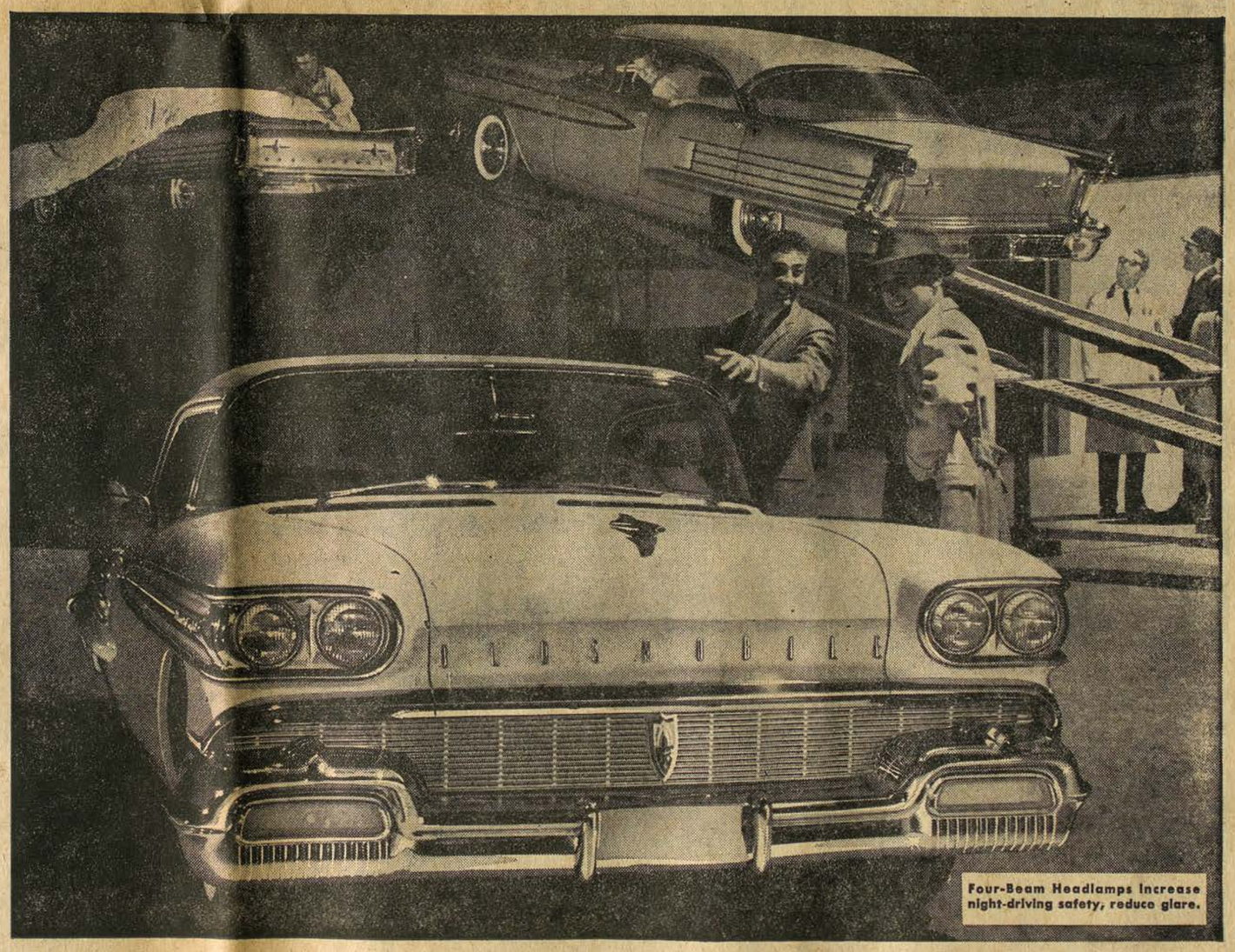

Four-Beam Headlamps increase night-driving safety, reduce glare.
FOR 1958... OLDSMOBILE CREATES A NEW CLASS OF CARS!

New, more efficient Rocket Engine gives you outstanding performance. Remarkable improvements in carburetion offer you up to 20% greater fuel economy.

New Trans-Portable Radio* serves as your regular car radio, but can also be unlocked and used as a lightweight, 160-hour battery-powered, transistor portable.
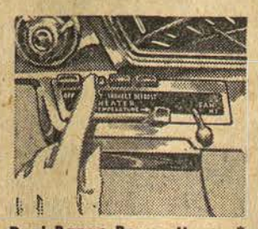
Dual-Range Power Heater* delivers the exact amount of heat or ventilation exactly where and when you want it. You push a button... power does the work!

NEW-MATIC RIDE* (A TRUE AIR SUSPENSION) TURNS ROUGH ROADS INTO HIGHWAYS OF SMOOTHNESS
In the 1958 Oldsmobile you'll find most everything you've ever wanted in a motorcar—outstanding styling; smart, tasteful design; delightful new features; alert new Rocket Engine performance; supreme comfort; daring new colors and fabrics. And most important of all, you'll find real *down-to-earth operating economy!* As never before, Oldsmobile for '58 gives you true big-car size, big-car comfort and handling, big-car smartness—combined with budget-car thrift. Once you Rocket-Test the '58 Olds, you'll know for sure, that from its safer Four-Beam Headlamps to its sparkling Twin Blades—it's the biggest value in Oldsmobile's 60-year history! *Optional at extra cost.
NOW ON DISPLAY...AT YOUR AUTHORIZED OLDSMOBILE QUALITY DEALER'S

FAIR
Mostly fair today, some cloudiness. High in 50s. Fair tonight and tomorrow.
Temperature by hours:
6 | 7 | 8 | 9 | 10 | 11
39 | 39 | 40 | 43 | 46 | 49
Yesterday: Max. 56; Min. 46

THE DAILY HOME NEWS

For a Greater Raritan Valley

Middlesex Edition

Founded in 1879. CALL KILMER 5-4000 FOR CLASSIFIED ADS NEW BRUNSWICK, N. J., WEDNESDAY AFTERNOON, NOVEMBER 6, 1957. 56 Pages FIVE CENTS.

The Winners:

Robert B. Meyner — GOVERNOR



J. Edward Crabiel — ASSEMBLY



David I. Stepacoff — ASSEMBLY



William Kurtz — ASSEMBLY



Smashing Victory Boosts Meyner Stock; Democrats Seize Assembly

Krushchev Issues Anti-War Challenge

Soviet Boss Calls for High Level Meeting To End Tension Between East and West

MOSCOW (AP)—Communist party boss Nikita Khrushchev called again today for a "high level" East-West meeting to seek an end to world tensions.

Speaking at a joint jubilee session of the Supreme Soviet, the Soviet Union's parliament, Khrushchev declared:

"We should like to have a high level meeting of representatives of capitalist and socialist countries so as to reach agreement on excluding war as a means of solving political questions."

Still Blames U. S.

At the same time the party chief repeated the recent Soviet charges that the "Americans are plotting against Syria, and inciting Israel and Turkey to provocation."

Earlier, in high spirits over Russia's lead in the space satellite race, he called on the United States and other nations to send up baby moons to join Russia's in a "commonwealth of Sputniks."

"Such a commonwealth, such a competition would be much better than competition in the race to manufacture death-producing weapons," he declared.

Seventeen thousand delegates and special guests from all over the Communist world, gathered in Moscow for the 40th anniversary of the Bolshevik revolution, gave Khrushchev a standing ovation as he beamingly escorted China's Mao Tze-tung onto the stage of Moscow's giant Sports Palace.

It was Khrushchev's show. There was only one item on the program—"40 years of the great October revolution"—and the Russian chieftain delivered the main address.

Praises Soviet Scientists

The 40th anniversary celebration opened last night with a reunion of Soviet government and party "elders" in the Kremlin's Grand Hall. It will reach its climax tomorrow in the annual parade of military might and civilian workers through Red Square.

Khrushchev in his speech bore down on the achievements of Russian scientists.

The Soviet Union, he said, was the first to use atomic energy for peaceful purposes. He claimed it had developed the intercontinental ballistic missile for the same use and cited the Soviet launching of the first two earth satellites.

"Now our first Sputnik is not lonely in its space travels," Khrushchev said.

The Soviet leader poked light fun at America's "Vanguard" project to launch its satellite.

"Our Sputniks are circling the world, and are waiting for American and other Sputniks to appear and make a commonwealth of Sputniks."

Khrushchev recalled the 20th Congress of the Soviet Communist party, at which he criticized Stalin for establishing a "cult of personality." But he made it plain that Stalin is still regarded as a great figure.

"Lenin and Stalin will take their proper place in history," he declared. "Our people will remember Stalin and give him his due."

IKE ADVANCES TALK TO NATION

President to Speak Tomorrow Night

WASHINGTON (AP) — A Senate subcommittee moved today to wring out any complacency remaining in the United States missiles program as President Eisenhower hurried a report on the nation's progress.

Democratic Leader Lyndon B. Johnson of Texas announced yesterday the Senate Preparedness subcommittee he heads will launch a hard-hitting inquiry into the missile and satellite programs this month. Its purpose will be not to assess blame for delays, he said, but to help correct the "errors" he said have caused U.S. efforts in the rocketry field to lag behind those of Russia.

Change of Plans

About the same time, the White House in a quick change of plans announced that Eisenhower will address the nation by television and radio Thursday night on "science and security." He had scheduled a speech on that subject a week later, Nov. 13, in Oklahoma City.

Eisenhower was expected to try to relieve anxiety and reply to criticisms that have developed since Russia launched the first earth satellite—since followed by a second—a month ago.

Eisenhower's half-hour speech on Thursday will be carried live by CBS radio and television at 8 p.m. (EST). ABC-TV will carry a kinescope of it at 10:30 and NBC at 11:15. The other radio networks also will carry delayed broadcasts.

In announcing plans for the address, the White House said Eisenhower canceled his scheduled news conference today because he "will cover much of the same ground in his address to the people as would be developed in press conference replies."

The White House announcement did not mention that the Thursday speech will coincide with the 40th anniversary of the Russian Communist revolution, which is being celebrated in Moscow.

SPUTNIK I STAMP

LONDON (AP)—Moscow radio said today that the Soviet Ministry of Communications has marked the launching of Sputnik I with a special 40-kopeck — 10-cent — postage stamp.

The stamp pictures the earth with a satellite circling it and bears the inscription in Russian: "World's First Soviet Artificial Earth Satellite. Oct. 4, 1957."

U.S. TO PROPOSE TIGHTER DEFENSE

Would Strengthen Ring Around Reds

WASHINGTON (AP)—The United States is expected to propose to allied nations the creation of a network of missiles bases within striking distance of Soviet targets.

The proposition may figure in President Eisenhower's meeting with leaders of the North Atlantic Treaty Organization in Paris in mid-December.

Secretary of State Dulles told a news conference yesterday that while the United States has already made arrangements with Britain for establishment of an intermediate range missiles unit in the British Isles he thought "it would be desirable to have them elsewhere."

1,500-Mile Range

The missiles involved would be those which, like the Army's Jupiter and the Air Force Thor, have an operational range of about 1,500 miles.

The arrangement made with the British at the Bermuda Conference last spring provides for the United States to furnish the missiles to Britain. Supplies of atomic or hydrogen warheads also would be kept close by, but those would remain in control of the United States ready for use if war broke out.

Choice Jobs Now at Stake In Assembly

Middlesex Delegation In Line for Top Posts

By FRANK M. DEINER

Amid speculation about the national implications of New Jersey's gubernatorial election, Middlesex County Democratic leaders looked forward today to consolidating their gains and staking their claims for recognition in the organization of the Assembly.

Turning in the second largest plurality for Democratic Gov. Robert B. Meyner—38,169—topped only by Hudson County's 42,089, the county was in a strong position to day to claim either the speakership or majority leadership in the House. Some choice committee assignments also can be expected by the county's delegation.

Stepacoff a Prospect

Assemblyman David I. Stepacoff, Perth Amboy lawyer who proved himself a capable debater on the House floor the past two years, along with Assemblyman William Kurtz was being mentioned today as a likely contender for either post. Kurtz served in 1956 as minority leader.

Assemblyman J. Edward Crabiel, who finished in second place in the Assembly race trailing Kurtz, was also advanced as a possible candidate for legislative honors. However, it was reported Crabiel's private employment may not permit him to aspire for either of the two coveted legislative posts.

Stepacoff is currently serving as

See ASSEMBLY, Page 12

3 POLICE SHOT IN JERSEY CITY

Detective Is Slain In Election Dispute

JERSEY CITY (AP)—A city detective was shot to death and two other policemen critically wounded outside of a tavern early today after what police said was apparently an argument over politics.

Dead on arrival at Jersey City Medical Center was Det. Thomas Borseso, 29, a member of the police gambling squad.

Police Chief Michael Cusack said Borseso was shot through the heart by Lt. Joseph Ganther, who is commander of detectives at the Montgomery Street police station, the headquarters precinct.

Gantner was shot in turn by the dead man's brother, Michael Borseso, 27, Cusack said. The bullet caught Gantner in the head, Cusack said, but before he fell he fired a shot at Michael Borseso, hitting him below the heart.

The dead man's brother, though wounded, ran three bolcks to Christ Hospital, where he was put on the danger list.

Gantner was taken to the same hospital and was also on the danger list.

Cusack said the three men were drinking in a tavern at 22 St. Paul's St. after completing election duty. They argued, presumably about politics, and left the tavern shortly after it closed at 2 a.m.

Police arriving on the scene found Gantner and the dead man on the sidewalk. They said they believed six bullets were fired, two of which were found lodged in the frame doorway of the tavern and one inside the building.

Police took some 10 witnesses to the Sixth Precinct for questioning.

Yesterday's election here capped a factional dispute within this city's Democratic party that began with the May 5 municipal election.



THE WINNER—The hand of victorious Democratic mayoralty candidate Anthony M. Yelencsics of Edison is held high at the party's victory celebration in the Linwood Grove last night following announcement of a clean sweep over the Republican candidates. Yelencsics' wife is at his right and Commissioner Julius Engel is at his left. More than 1,000 party leaders and workers attended.

Edison Chooses 8 Democrats To Run Brand New Government

By JOHN PRIBISH

EDISON—The Democrats scored an unexpected smashing victory in the township's first partisan election in 30 years yesterday as the party's eight mayoralty and Council candidates were voted into office by substantial margins.

The strength of the Democratic organization was shown when the Republicans were smothered in an avalanche of ballots as 12,593, or 75 per cent, of the 17,763 voters in 19 districts cast ballots.

Yelencsics Elected Mayor

The successful candidates are Anthony M. Yelencsics for mayor and the following for Council: Dr. Neil A. McDonald, Bernard J. Dwyer, William N. Margolis, William F. Ashton, Dr. William Toth, Frank J. Takacs and Walter H. Wood.

Yelencsics, fifth man on the Democratic ticket with 7,734 votes, soundly defeated his Republican opponent and brother-in-law, Mayor Thomas J. Swales Jr., who headed his party's slate with 5,324 ballots. The mayoralty margin was 2,410 votes.

Yelencsics, 36, lives in the Bonhamtown section and is president and manager of Boro Motors, Inc. of Metuchen. He is a township native and a Marine Corps veteran of World War II. This was his first attempt at seeking public office.

Yelencsics defeated Swales in 18 of the township's 19 voting districts. Swales received 510 votes, compared to 408 for Yelencsics, in Poll 2 of the Stephenville section, a predominantly Republican district. Local Democratic leaders conceded this district to Swales before the election.

Take Over New Council

The new mayor and his successful running mates will head the community's Mayor-Council Plan

See EDISON, Page 3

Franklin Democrats Control Committee, Assessor's Post

No One Remembers When Party Last, If Ever, Was in Driver's Seat

By REGINALD KAVANAUGH

FRANKLIN TOWNSHIP — Democrats in this traditionally rock-ribbed Republican municipality made a clean sweep yesterday, winning control of the Township Committee and the assessor's office.

Michael Peacos and Mayo Sisler will join Democratic Committeeman Michael A. Lisi on Jan. 1 to take over the administration of the municipal government.

Such has not been the case in more than a half a century. In fact, no one seems to remember when, or if, the township was ever in Democratic hands.

In addition to sweeping into control of the committee, the Democrats now hold the assessor's office.

Beat Referendum

Democrat William Hughes not only beat the Republican candidate, Edwin Garretson, by a vote of 2,976-2,212 but also won out over the referendum which if adopted would have created a board of assessors instead of the single office.

The assessor referendum was defeated 1,889-1,526.

Peacos was high man in municipal balloting. He polled 3,348 votes, with Sisler receiving 3,340. The incumbent Republican committeemen, W. Russell Laird and Charles Jackson, were given 2,176 and 2,064 votes, respectively.

Garretson was high man on the local Republican ticket.

The Democrats won all but two of the 14 voting districts. Only the 1st at Franklin Park and the 3rd in East Millstone remained loyal to the GOP.

Although the total vote fell short of last year's election, when 89 per cent of those registered went to the polls, the turnout was respectable.

Seventy-nine per cent, or 5,714 of the 7,217 voters registered, went to the polls yesterday.

The campaign for the two Township Committee seats and the assessor's office was one of the hardest fought in the memory of local residents.

In general the Democrats attack-

See FRANKLIN, Page 30

Women: You can achieve better health and happiness. Read Dr. John A. Schindler's "Woman's Guide to Better Living" now appearing every day in The Home News. o.31-8t*

It Happened in:

Edison

Somebody in Edison thinks a lot of Orval Faubus, Arkansas governor of the Little Rock school integration fame. Faubus received a write-in vote for governor of New Jersey in Poll 17.

Another governor write-in vote went to the late Elmer Wene of Vineland, unsuccessful gubernatorial candidate in the Democratic primary several years ago. This vote was cast in Poll 2.

GOP Bastions Fall In Opposition Sweep

By JOHN KOLESAR

NEWARK (AP)—Democratic Gov. Robert B. Meyner's national political stock hit a new high today after the resounding reelection victory over a Republican candidate who ran with President Eisenhower's full backing.

With 4,156 of New Jersey's 4,219 districts reported in yesterday's election, Meyner led State Sen. Malcolm S. Forbes 1,081,563 to 879,459.

County Gives Big Margin To Democrats

Meyner Wins Middlesex, Somerset From Foe

By WILSON BARTO

Everywhere they're yellin'
We've returned our Bob and Helen
This Novem-m-m-ber . . .

Middlesex County voters sang the victory jingle they were expected to sing yesterday as they turned in a thumping victory for Democratic Gov. Robert B. Meyner.

He received 88,521 votes.

Forbes Loses Somerset

His Republican opponent, Somerset Sen. Malcolm S. Forbes, polled 50,352 to lose the county by 38,168 votes.

It was a defeat that echoed in Forbes' own neighboring Somerset County, where Meyner polled 24,082 votes to Forbes' 20,844.

In Middlesex County, the only discord was sounded in Cranbury, where no Democrats topped their Republican opponents. There, Meyner drew 312 votes to Forbes' 321 votes.

But even this loss by only nine votes in normally Republican Cranbury was hailed by Thomas H. Lee, county Democratic chairman, as a "moral victory."

Asked about the Middlesex returns, Lee's only comment was:

"What can I say? We took everything but Cranbury.

"I'm going home to bed."

In South River, where the Republican position was strengthened by the election of Mayor Walter Schack and Councilmen Leon Genecki and Edward Wolak, Meyner carried the borough 2,932 to 1,712.

Early Trend Develops

In Metuchen, where the election of Republican Joseph L. Costa swung control of the borough back to the GOP, Meyner beat Forbes 2,756 to 2,363.

It was a far greater victory for the state's first Democratic governor in 20 years than was his

See COUNTY, Page 3

Senate Lead Cut

Meyner's plurality of 200,000 votes in a normally Republican state was sure to add to his stature as a possible Democratic presidential or vice presidential candidate in 1960. Only minutes after Forbes conceded defeat at 11:13 p. m., some GOP leaders were seeing national issues as a partial cause of Meyner's victory.

But even more surprising than the size of Meyner's plurality was a stunning Democratic sweep of the State Assembly, which the Republicans have controlled for 20 years. The Republicans held on to the State Senate by a reduced margin.

About the only contest the GOP could view with cheer was the election of Milton W. Glenn to Congress as representative from the 2nd District, filling out the unexpired term of the late Republican Rep. T. Millet Hand.

Eisenhower's endorsement of Forbes at a news conference last week failed to transfer the 760,000 vote plurality the President racked up in New Jersey last year.

GOP Bastions Fall

Meyner, who pitched much of his campaign appeal to Republicans and independents, managed to carry several GOP bastions.

The governor said he campaigned solely on state issues, adding, "whatever outside political significance New Jersey's verdict may be deemed to have, I leave entirely to others."

Meyner noted that his campaign was conducted only by himself and fellow New Jerseyans. Several of Eisenhower's top aides, including Vice President Nixon, stumped the state for Forbes.

Forbes, too, said only state issues were involved in the campaign when he spoke to disappointed party workers at his hotel headquarters here.

But Forbes' campaign manager, Sheriff Neil Duffy, said he

See MEYNER, Page 30

Has 10th Child; Votes Anyway

SOUTH SALT LAKE (AP) — Mrs. Justin V. Richardson couldn't go to the polls in this Salt Lake City suburb yesterday because she had just given birth to her tenth child.

Shortly after the city offices opened, she telephoned and asked for an absentee ballot.

Marshal Henry Dipo Jr. and Mrs. Martha Toombs, city recorder and clerk, delivered a ballot to Mrs. Richardson at Latter-Day Saints Hospital and waited in a corridor while she marked it.

Mrs. Richardson's baby was a boy, evening up the family at five girls and five boys.

Rummage sale conducted by Metuchen First Aid Squad Auxiliary at Squad headquarters, Middlesex Avenue, Metuchen, on Fri., Nov. 8, 9 a.m.-4 p.m. n.6

SPHERE PHOTOGRAPHED

HONG KONG (AP)—Peiping radio said Sputnik II was photographed today by the Peiping Planetarium as it passed over the Red Chinese capital. The broadcast said the Soviet satellite also was observed through telescopes and by the naked eye for more than two minutes.

TODAY'S INDEX

Amusements	52
Bridge Column	50
Classified	53-54-55
Comics	50-51
County	4-10-13 20-22-25-27-40
Crossword Puzzle	51
Editorials	16
Obituaries	12
Radio, TV	50
Social	41-42-43
Sports	47-48-49
Your Home Pages	50-51

COUNTY IS THIRD IN ROAD DEATHS

Statewide Toll Up 37 Over '56 Figure

Middlesex County continues to hold its third place position among New Jersey's 21 counties in recorded traffic fatalities, according to Atty. Gen. Grover C. Richman Jr. today.

The county's 45th death occurred Sunday when a Tafton, Pa., man died of injuries received in an earlier accident. Last year Middlesex had 39 deaths for the corresponding period.

Essex County with 73 traffic deaths and Burlington with 51 lead the state in first and second places as of Sunday midnight.

Somerset County, which has had 16 traffic fatalities since Jan. 1, is tied with Hunterdon and Warren counties for 16th place.

Richman said that 14 deaths during the past week raised New Jersey's 1957 toll to 663 as against 626 to the same date last year, an increase of 37.

Twelve persons died in accidents last week and two others died from injuries received in earlier mishaps, Richman said.



NO TIME TO WASTE—Randy Bramwell, 4, of 80 Chester Cir., prepares for the gigantic task before him by browsing through a book of children's tales. Randy, by the time he graduates from high school, will have been supplied by the public schools with at least as many books as surround him.

HUNGRY THIEF

MT. CLEMENS, Mich. (AP) — A burglar stole $10 from the cash register at Margie's Coffee Shop — plus all the doughnuts and sweet rolls.

School Children of Today Use More Books in Their Subjects

School children are using more books these days and this is a trend in public education, says the city superintendent of schools.

Maurice W. Rowland estimates that today's youngster uses at least 50 books in moving from grades one through 12, and possibly as many as 100.

How many books you've got to crack in the dozen school years depends pretty much on the courses you take. A college preparatory pupil would be expected to use more books than a high schooler pursuing a general course, for example.

But, no matter the course, today's pupil gets more than a single slant on any subject.

No More Parroting

Gone are the days of "parroting back to the teacher the stuff that's in a single text," said Rowland. You're more likely to find a basic textbook and maybe three supplementary ones in modern education, he said.

This enables the pupil to "draw comparisons," Rowland pointed out. Said Rowland:

"Writers have differences of opinion, too."

True, indeed, for you can read one biography of Franklin D. Roosevelt that persists in referring to Roosevelt's "Dutch obstinancy," nd yet another which laboriously points out that FDR's "Dutchness" was virtually negligible.

Promotes Thinking

With more than one book, the school child can also get a better glimpse of various phases of the same subject.

He can develop a flexibility in his thinking, instead of being forced to submit to the dogmaticism of a single text. He is not required to develop a "single text" bibliolatry as was sometimes the case in school days of old.

The 50 to 100 books the first grader today is likely to use before he finishes high school in 1970 do not, of course, include library books and other outside references.

And more emphasis is being put on "outside research," according to Rowland.

E. J. Korvette, Inc. to Open New Store in Shopping Center

NORTH BRUNSWICK — A giant department store, a branch of a young and rapidly developing chain, formally opens here tomorrow at the Brunswick Shopping Center.

It is E. J. Korvette Inc. The store has a gross area of 80,000 square feet on two escalator-connected floors.

To point up by comparison how huge the quarters of the store are, a football field contains 48,000 square feet.

Cost $2 Million

Korvette, whose headquarters are in New York City, says the new store represents an investment of $2 million. It will employ some 300 local persons and its annual payroll will approach $1 million, the firm said.

The new store is the nucleus of the crescent-shaped center located along Milltown Road and containing a total of 260,000 square feet. There are 2,000 paved parking spaces.

Grand opening ceremonies will be held at 9:30 a.m. tomorrow with Mayor Fred J. Hermann slated to cut the tape.

Bernard Waltzer, a Korvette assistant treasurer, who is to speak along with Hermann tomorrow, said a cocktail "preview" party is being given local dignitaries tonight.

The opening ceremonies will be simple. "We'll open the doors and let the store speak for itself," said Waltzer.

The modern, air-conditioned store contains 56 departments selling everything usually handled by department stores except furniture and carpeting.

Waltzer said the store's principle of doing business is to reduce operating costs in relation to sales to less than half of the conventional department stores' and to pass these savings on to the customer.

The store here is the third Korvette has opened in the past six months. A fourth will open in a month or so at Hartford, Conn.

Korvette has stores in Brooklyn, Manhattan and Springfield, Pa., and on Long Island it operates two integrated shopping centers including food supermarkets as well as department stores.

Present annual sales exceed $100 million and with the stores Korvette plans to open within the next 18 months, this total is expected to leap to $250 million, Waltzer said.

Oldsters Stage Real Battle

DECATUR, Ill. (AP) — A landlord, 74, accused his tenant, 81, of spreading lies about him.

The tenant took exception and jumped from his chair to punch his landlord in the nose. The 84-year-old tenant then grabbed a stove shaker and hit the landlord again. The landlord grabbed a baseball bat and took after his tenant.

After the fight the 74-year-old landlord went to a tavern for a beer. The bartender called for an ambulance, sheriff's deputies and a doctor.

The two oldsters required some stitching. Twelve stitches were taken in the head of the 74-year-old landlord and 20 in the scalp of the 84-year-old tenant.

City Loses Money On Jail Terms

GEORGETOWN, Ky. (AP) —This city will lose money on two men fined $500 each and given 30-day jail sentences. They elected "to lay out" the fine in jail.

That means each serves 250 days to pay off his fine at the rate of $2 a day. The extra 30-day terms add up to a total of 280 days for each.

It costs Georgetown $1.50 a day to feed a prisoner. Instead of collecting $1,000, the city will spend $840 on the men.

Kenohsa Holds Fog Horn Record

KENOSHA, Wis. (AP) — Kenosha has a new claim to fame — more fog signals are blown in the city's port area per year than anywhere else in the Great Lakes.

A survey by the ninth Coast Guard District shows that foghorn bellows an average 1,702 hours a year at Kenosha, equal to nearly 2½ months of continuous blowing.

Runner-up was Two Rivers, Wis., with 1,616 hours annually. St. Joseph, Mich., is third with 1,481 hours.

NO EQUIPMENT

ALTUS, Okla. (AP) — Ralph Fails and Gordon Stringer drove to Lugert Lake, rented a boat and cruised four miles to their favorite fishing spot.

When they stopped the boat, Fails suddenly made a horrible discovery — he had left his fishing tackle at home.

EDISON RESIDENT FOUND HANGED

EDISON — Stephen Bohaczyk, 38, of 106 Ovington Ave., Stelton, was found hanged yesterday in the hall of his one-floor home. The death is listed as suicide.

He was discovered shortly before 11 a. m. by his wife, Anna, and her mother, Mrs. Delroy Else of Cleveland Ave., South River.

According to investigating officials, no notes were found giving a reason for the suicide. Both Mrs. Bohaczyk and her mother said the victim was in good health. He was an employe of the Delco-Remy plant in New Brunswick.

Bohaczyk was a production employe in the rubber moulding department of the plant. He came here in 1953 from Mount Carmel, Pa., where he had been a bus driver.

The body was removed by William H. Jaqui, Highland Park undertaker and a county morguekeeper, who was summoned by Dr. Collins Lewis, an assistant county medical examiner.

Police Investigate

The call came into township police headquarters at 11:06 a. m. and Detective Lt. Wilbert Nelson and Patrolmen James Madarasz, and John Rogan went to the home to start the investigation.

Surviving in addition to his wife, are two sons, Michael, 5, and Joseph, 2.

Funeral arrangements are being made by the Jaqui Funeral Home.

Dr. Lewis indicated there would be no autopsy.

Judge Remembers; Juror Dismissed

PRESTONSBURG, Ky. (AP) — Judge Edward P. Hill, about to charge a newly impaneled grand jury, paused to reflect that the face of one member seemed familiar.

Then the judge summoned Deputy Sheriff Frank Blackburn and asked him, under oath, if he hadn't raided the juror's premises and if his case hadn't been considered by the previous grand jury.

Blackburn replied that he had raided and volunteered that he also found liquor.

The juror was dismissed.

Accidents Add To Furloughs

MARION, Ohio (AP) — It was a long furlough from the U.S. Army for Victor Howard Berry, 18, but not a happy one.

It started when he came home from Italy for 40 days because his father was injured in an auto accident. That was extended 10 more days.

His dad recovered, but his sister was in an auto accident. The leave was extended 20 more days. The sister is recovering.

Then Berry himself landed on the recovery list. He shot off his big toe while squirrel hunting.

SHOT OF MERCY

GALESBURG, Ill. (AP) — Humane officer Howard Knowles is a good shot and it's a good thing.

He came to the rescue of a bird which had become entangled in a kite string high up in a tree.

Officer Knowles shot at the tree limb, bringing down branch, bird and string.

Arnold constable • new brunswick
LIVINGSTON AVENUE AT NEW STREET

TWO HOURS FREE ROOF PARKING WITH PURCHASE OF 2.00



YOU NEVER IRON "SONIC"

drip-dry no-iron shirts

IN COTTON BROADCLOTH OR FINE OXFORD

our new low price **3.95**

Only Arnold Constable has amazing new all cotton "Sonic" shirts . . . and they are great! They dry fresh and crisp with collars perfect. Sanforized and mercerized . . . single needle tailoring, placket sleeves and ocean pearl buttons.

- White Broadcloth with permanent stay collars and convertible cuffs to wear buttoned or with cuff links.
- White Oxford with button down collar, barrel cuffs.

Sizes 14-17—sleeves 32-35.

Mail and Phone orders filled CH arter 9-7500

ARNOLD CONSTABLE MEN'S FURNISHINGS

Wolfson's

SUITS TAILORED BY

Stein Bloch

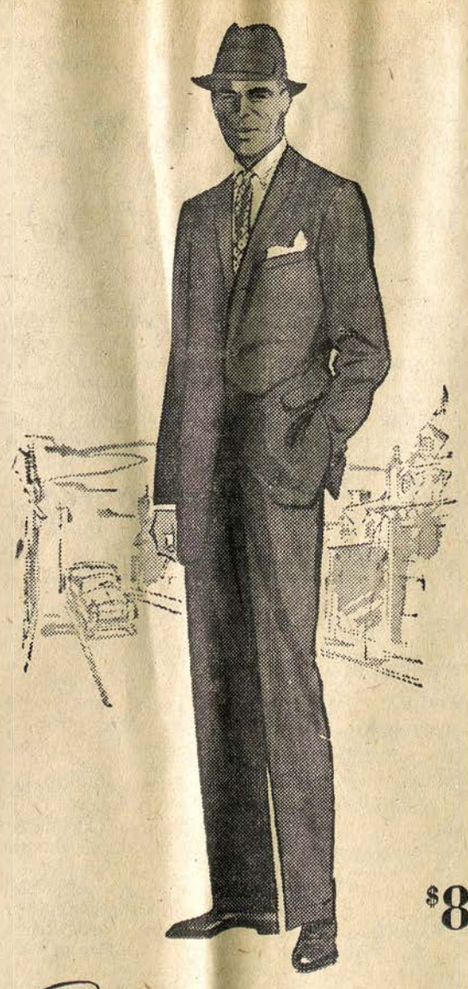

$85



FINE TAILORING IS AN ART . . .

There's a thrill beyond words in owning that which is inherently and incontestably fine. When we say "Stein Bloch Clothes" we mean a standard of tailoring, of styling and finesse that is Clothing Artistry at its finest.

MEN'S SHOP • MAIN FLOOR

Wolfson's 338 George St., New Brunswick

Capitol decorators

New Brunswick Quality Decorators for Over 36 Years!



How to Measure Windows

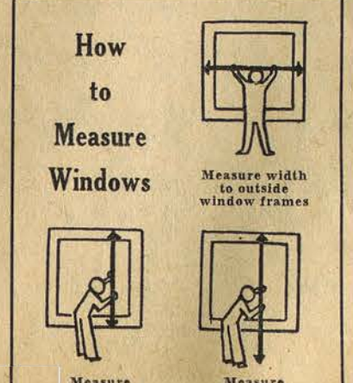

Custom-Made DRAW Draperies

It's easy to order custom tailored draw draperies at CAPITOL DECORATORS! All you have to do is measure your windows as shown in diagram below . . . and pick your fabric from our wide selection of finest quality decorator fabrics. Our experienced home decorators will help you choose the type best suited for your needs. Choice of prints and solids in the latest heavy and sheer drapery fabrics. These draperies are made in our own work rooms by skilled craftsmen . . . they are all tabled, matched, blind stitched, and have deep luxurious, weighted bottom hems . . . our draperies made from sheer fabrics, are made same as above plus French seaming when multiple widths are used.



Order Your Custom-Made Slip Covers NOW!

- Choose from the largest selections of choice decorator fabrics in New Brunswick!
- Remember that we cut and fit our slip covers over your own furniture!
- Only top quality workmanship and styling ever used!

SLIP COVER SPECIAL

$77.50

USUALLY $100.00

3-piece set consisting of sofa, 2 chairs and 5 cushions custom made to your order from brand new decorator fabrics. . . . Your choice of inverted kick pleats, or have them in ruffles, or box pleats, all with zippered enclosures. . . . Order now.

BUY YOUR SLIP COVERS AND DRAPERIES ON OUR EXTENDED PAYMENT PLAN. TAKE UP TO 12 MONTHS TO PAY

Use Our Convenient Layaway Plan

The Plainfield Trust Company HANDI-CHARGE

MEMBER NEW BRUNSWICK PARK AND SHOP INC. 2 HOURS FREE PARKING

Capitol decorators

New Brunswick's Quality Decorators for 36 Years

83 CHURCH ST. CH 7-2853

Middlesex County Municipal Results at a Glance

Democrats Republicans
Key: Bold Face—Victor. (*)Incumbent.

CARTERET
For Borough Council (elect two)
John D'Zurilla 3,125 *Richard Donovan 2,913
Adam Szymhborski 3,096 *Edmund Urbanski 2,755

CRANBURY
For Township Committee
***Charles Schnell** 425 No Nomination Made
For Tax Collector
No Nomination Made ***Gertrude H. Danser** 444

DUNELLEN
For Mayor
Fred D. Dickerson 1,444 **Bernard F. Rodgers** 1,495
For Councilman (elect two)
***Dennis F. Conlon** 1,498 **Matthew E. Hawke** 1,441
Adelaide P. Smith 1,428 Frank P. Joyce 1,387

EAST BRUNSWICK
For Township Committee (elect two)
Frank X. Stenger 3,125 *Arthur W. Wilder 2,620
***Robert H. Beecher** 3,199 Charles A. Flanagan 2,507
Public Question
"Shall a full time, career police department be established in and for the Township of East Brunswick?"
Yess 2,093 **No** 2,211

EDISON
For Mayor
Anthony M. Yelencsics 7,734 *Thomas J. Swales Jr. 5,324
For Councilmen (elect seven)
William F. Ashton 7,652 Jack G. Dickson 5,230
Bernard J. Dwyer 7,724 Robert G. Donovan 5,167
William N. Margolis 7,774 Brace Eggert 4,891
Neil A. McDonald 7,918 Thomas M. Goss Jr. 5,003
Frank J. Takacs 7,805 William S. McCord 5,149
William Toth 7,798 Charles Silagy 4,886
Walter H. Wood 7,536 Robert B. Miner Jr. 4,957
Public Questions
"Shall Richard F. Knudson the present collector or receiver of taxes hereafter continue to hold his office or position during good behavior and not be removed therefrom except for good cause shown after a fair an impartial trial, as provided in R.S. 40:46-6.14 to 6.22 inclusive (Chapter 350 P.L. 1947) as amended by Chapter 173 P.L. 1951?"
Yes 5,297 No 3,289
Police Pay Increases
Yes 5,954 No 3,295

HELMETTA
For Mayor
No Nomination Made **John G. Baker** 106
Write in—Anthony Godlewski 71
For Councilmen (Elect two)
***Ormond S. Tilton** 136 **Stanley F. Greaves** 126
No Nomination Made No Nomination Made

HIGHLAND PARK
For Mayor
***Luther H. Martin** 2,762 C. John Stroumtsos 2,268
For Councilmen (elect two)
***Edward V. McGrath** 2,615 Edward M. DiNapoli 2,264
Ralph W. Voorhees 2,812 Carl R. Woodward Jr. 2,321
Public Question
Police and fire department pay increases?
Yes 2,319 No 1,167

JAMESBURG
For Mayor
***Malcolm S. Kirkpatrick** 789 Daniel P. Stonaker 373
For Councilmen (elect two)
***Charles E. Sanquist** 730 Amos Wheatley Jr. 433
***Elizabeth M. Casey** 635 Walter Mychalchyk 495

MADISON TOWNSHIP
For Township Committee (elect two)
*Michael Staats 2,328 ***Donald Macrae** 2,424
John A. Phillips 2,375 Donald Tierney 2,272
Thomas F. Miller-Independent 468

METUCHEN
For Mayor
Alfred F. Larkin 2,554 **Joseph L. Costa** 2,565
For Councilmen (elect two)
***Samuel P. Owen** 2,755 J. Ralph Hanford 2,438
Edwin A. Risler Jr. 2,576 Arthur C. Frantzreb 2,338

MIDDLESEX
For Mayor
Walter L. Rafferty 1,857 James H. Stamp 1,766
For Tax Assessor
No Nomination Made ***Harvey W. Whitlock** 2,068
For Councilmen (elect two)
Louis J. Curcio 1,755 ***William R. Howes** 1,800
George M. Gould 1,777 Ralph Cirillo 1,729

MILLTOWN
For Mayor
***Charles V. Booream** 1,404 Warren E. Kuhlthau 1,220
For Tax Collector
William E. Duncan 1,350 Raymond J. Wilson 1,246
For Councilmen (elect two)
John Vandeputte 1,384 William F. Liebnitzky 1,224
Thomas Dunfee 1,358 Paul Rood 1,217
Public Question
"Shall a free public library be established in the Borough of Milltown pursuant to Sections 40:54-1 to 40:54-29.2 of the title Municipalities and Counties of the Revised Statutes?"
Yes 660 **No** 1,044

MONROE TOWNSHIP
For Township Committee
***George H. Baker** 1,166 Frederick J. Held 632
For Township Clerk-unexpired term
Ernest W. Butcher 1,116 Loretta Bohinski 697

NEW BRUNSWICK
No Local Candidates

NORTH BRUNSWICK
For Township Committee (elect two)
Frank Maltese 1,921 **Kenneth F. Rupprecht** 2,048
James J. Keane 1,885 **Gus R. Kuhlman** 2,024
For Tax Assessor
Lambert Van Kirk 1,845 **Charles A. Kern** 2,077

PERTH AMBOY
No Local Candidates

PISCATAWAY TOWNSHIP
For Township Committee
***Chester Lambert** 2,837 George Banks 2,195
For Tax Collector
R. Dennis FitzGerald 2,829 Gustave Peterson 2,187

PLAINSBORO
For Township Committee
***Beverly H. Mowery** 192 No Nomination Made
For Tax Collector
No Nomination Made ***Helen K. Pendyke** 203
For Tax Assessor
No Nomination Made ***J. Russell Britton** 204

SAYREVILLE
For Mayor
***Anthony J. Popowski** 4,669 No Nomination Made
For Councilmen (elect two)
***Harold J. Boehm** 3,997 Raymond Dreyfuss 2,500
Raymond J. Presnal 3,743 Peter McDade 2,513
For Tax Assessor
***Philip McCutcheon** 4,661 No Nomination Made
Public Question
Salaries: Mayor, $1,500; Councilman, $1,000, per annum?
Yes 1,297 **No** 2,857

SOUTH AMBOY
For City Clerk
***John J. Triggs** 2,374 Dorothy Semoneit 1,016
For Councilman, 1st Ward
***Al J. Jankowski** 569 George Cosnowski 402
For Councilman, 4th Ward
*Irvin L. House 554 **Lee M. Swiatkowski** 738

SOUTH BRUNSWICK
For Township Committee
***Lester J. Schaub** 1,264 Warren S. Parmenter 1,015

SOUTH PLAINFIELD
For Councilmen (elect two)
Michael F. Saverd 2,431 Richard J. Kennedy 1,836
John P. Geiger 2,444 Gaspare G. Maltese 1,945
For Councilman, unexpired term
Charles H. Lammers 2,029 Mario M. Medici 1,643
Henry V. Decker-Independent 553

SOUTH RIVER
For Mayor
John Chmura 1,978 ***Walter W. Schack** 2,764
For Councilmen (elect two)
Fred W. Meisel Jr. 2,028 ***Leon P. Genecki** 2,591
John Trzaska 2,231 **Edward Wolak** 2,370
Public Question
Police pay increase?
Yes 1,637 **No** 1,763

SPOTSWOOD
No Local Candidates

WOODBRIDGE
For Committeeman-at-Large
***Hugh B. Quigley** 13,641 Frederick J. Simonsen 9,333
For Township Committee, 1st Ward
***L. Charles Mangione** 2,422 Benjamin I. Kantor 1,960
For Township Committee, 2nd Ward
***Peter Schmidt** 7,763 William C. Yorke 5,579
For Township Committee, 3rd Ward
***L. Ray Alibani** 2,931 Louis Decibus 2,220
Public Question
Police pay Increases?
Yes 11,944 No 5,856

Election Sidelights

Personable Republican Mayor Fred J. Hermann sat in his trucking offices in his home town of North Brunswick and speculated about Malcolm Forbes' chances.

This was at 8 p.m., and Hermann commented about some of the forecasts and indications favorable to Forbes. The mayor was hopeful, you could see, and for more than the reason of his Republicanism.

The mayor's brother, Ab, directed Forbes' campaign.

* * *

An elderly little Republican lady had one pungent comment when she heard of Gov. Meyner's expanding lead: "Get ready to pay a state broad base tax."

* * *

A newspaper photographer who showed up at Democratic headquarters in Milltown shortly before the returns came in almost got the heave-ho.

It seems the Democrats remembered that the same cameraman arrived at about the same time last year. When the results showed the Democrtic candidates had been defeated, the photographer dashed across the street to GOP headquarters to get his picture.

The hex apparently was off this year since the Democrats swept the election and the photographer remianed to get his photo of the winning team.

* * *

City Clerk John J. Triggs of South Amboy, up for re-election, confessed to having "butterflies" in his stomach just before the election totals came into his offce last night.

He needn't have worried. As far as votes were concerned, he had a big turkey dinner stowed away. He not only won but led the entire ticket, topping even the vote given for popular Bob Meyner.

* * *

Gov. Robert B. Meyner, who carried Highland Park by nearly as great a vote as President Eisenhower received last November, also received one write-in vote for governor.

And Parkites made free with the write-in to show that they have some regard for Meyer Frischling, former president of the Board of Education. In one poll he received four write-in votes for mayor, while in another he was written in once as a mayoralty choice and again as a choice for borough council.

One write-in vote for Jack Harvey, address unknown, for governor was also reported, while Wayne Vasey and Mrs. Grace Hopkins each got a write-in vote for Borough Council.

* * *

One voter called The Home News yesterday to complain that he had driven several miles out of his way because the Wade School in East Brunswick had nothing to identify it as a polling place.

"There was not even an American flag visible," he said, "to show that citizens were to vote there."

A former resident of New Brunswick, his vote yesterday was the first from his new home in the township.

* * *

There was considerable tension in the offices of Mayor Fred J. Hermann, where North Brunswick Republicans gathered at 8 p.m. to hear the day's results.

Republican Gus Kuhlman was leading Frank P. Maltese, top Democratic vote getter among the locals, but by only about 130 votes in the Township Committee race. That was in the returns from five of the

District No. 4 was still to be heard from—and there was no telling. six districts.

Finally the District 4 results came in, and sure enough, Maltese garnered the majority of votes. But is wasn't enough: 356 to Kuhlman's 328.

The Republicans rechecked the returns carefully, and then realizing their boy Kuhlman was in, let out with a cheer. There was a distinct sound of relief in that victory whoop.

* * *

In Piscataway Township, the Board of Education's administration building had more visitors than usual yesterday. By error, the sample ballots had listed the North Stelton firehouse as the polling places for districts 3 and 7. The school board purchased the firehouse this year. Board Secretary William R. Walsh Jr. redirected voters in District 3 to Fellowship Farm School and those in District 7 to the Kilmer School.


ELMER BROWN


THOMAS DOLAN


KARL METZGER

County Gives Winning Margin To Entire Democratic Ticket

Continued from Page One

win in Middlesex County in 1953. Then he beat Republican Paul Troast by 31,907 votes.

The widspread victory for Meyner developed immediately as the figures began to pour into both The Home News office and the County Records Building.

Party leaders smiled with glee as the prospects improved for the plurality to reach between 35,000 and 40,000. As it finally developed, the Meyner lead over Forbes rose to well over half way between these two figures.

GOP Conceded County

Middlesex County was declared safely in the Democratic columns by 10:30 p.m. By 11:12 p.m., Forbes had conceded the election to the small-town lawyer whose stock is now soaring for consideration as a nominee for the Presidency in 1960.

Last week, Republican County Chairman Louis Stafelli estimated Forbes would lose the county by 25,000 votes. Three weeks ago, Forbes himself said he had written off Middlesex County and his supporters here took on the task of holding down Democratic majorities as much as possible.

They had been encouraged by the sweep the Eisenhower-Nixon ticket made of the county last year as the top of the Republican team rolled up a total vote of 100,000.

Then, only New Brunswick stayed with the Democratic Stevenson-Kefauver ticket.

Republicans Far Behind

Second highest vote-getter yesterday was Assemblyman William Kurtz of South Amboy, who led his Democratic colleagues in the county delegation in the lower house with a vote of 84,742.

Assemblyman J. Edward Crabiel of Milltown polled 83,764 and Assemblyman David I. Stepacoff of Perth Amboy polled 83,553.

Ther Republican opponents failed to come even close as William A. McGovern of Jamesburg polled 50,616, Herman L. Breitkopf of Highland Park polled 49,476 and Fred S. Brause Jr. of Woodbridge polled 49,205.

An unusual spread developed around the county between the two Democratic candidates for Freeholder, Thomas F. Dolan of Sayreville, a veteran member of the Board of Freeholders, and Karl E. Metzger of Metuchen, director of the board.

Dolan, who has been inactive because of illness, polled 83,172 votes while Metzger polled 82,015—1,157 less.

Consolation Prize

Both, however, were safely ahead of their Republican opponents, South River Councilman Leon Genecki, who polled 50,745, and Carteret businessman John Nemish, who polled 49,519.

Genecki, by the way, was the only candidate who had the possibility of a consolation prize which he won in being returned for another term on South River's Borough Council.

Surrogate Elmer E. Brown of Carteret easily defeated Republican Norman Harvey of Middlesex Borough, 83,832 to 49,077.

The public question, seeking to reduce the time a person must live in the state and the county before he can vote, was approved almost 2 to 1 in Middlesex County.

The vote was 46,743 for approval and 24,102 against approval

Parties broke out in most municipalities last night but there was none staged by the Democrats on a county-wide basis.

Most of the politicos at the County Records Building drifted from the county clerk's office about 10:45 p. m. as the county was sewed up for Meyner and it appeared that the governor's lead was growing stronger around the state.

Fluoridation Loses In New Hampshire

DOVER, N. H. (AP)—A proposal for fluoridation of the city water supply was defeated decisively yesterday by a vote of 3,949 to 668.

Two members of the Board of Health campaigned vigorously against the plan claiming fluorides were poison, especially harmful to elderly people and that their use was advocated by Communists. It was supported by the Dover Dental Society and several parent-teacher groups.

Edison

Continued from Page One

E form of the Optional Municipal Charter Law of 1950 on Jan. 1.

Edison will be the first municipality in New Jersey to be governed under this particular form of local government.

Last November, the electorate voted to abandon the present Board of Commissioners system. The change-in-government was opposed as of midnight Dec. 31.

Top man on the Democratic ticket was McDonald, a professor of political science at Douglass College, who received 7,918 votes.

Meyner Takes Township

Takacs, in the construction field, was second with 7,805, followed by Toth, a surgeon, with 7,798; Margolis, a labor relations expert, with 7,774; Dwyer, in the real estate and insurance business, with 7,724; Ashton, a sales engineer, with 7,652, and Wood, an industrial sales representative, with 7,536.

The tally of the Republican Council candidates is as follows: Jack G. Dickson, 5,230; Robert G. Donovan, 5,167; William S. McCord, 5,149; Thomas M. Goss Jr., 5,003; Robert B. Miner Jr., 4,957; Commissioner Brace Eggert, 4,891, and Charles Silagy, 4,886.

In the gubernatorial race, Gov. Robert B. Meyner captured 18 districts in receiving 8,310 votes, compared to 5,055 for his Republican opponent, State Sen. Malcolm S. Forbes.

The county Democratic candidates were also given wide margins. The breakdown is as follows: For assemblyman, J. Edward Crabiel, 7,809; William Kurtz, 7,864, and David I. Stepacoff, 7,731; for surrogate, Elmer E. Bronw, 7,800, and for freeholder, Thomas F. Dolan, 7,822, and Karl E. Metzger, 7,881.

The Republican county slate tally is as follows: For assemblyman, William A. McGovern, 5,095; Fred S. Brause Jr., 4,974, and Herman L. Breitkopf, 4,080; for surrogate, Norman Harvey, 4,849, and for freeholder, Leon P. Genecki, 4,876, and John Nemish, 4,800.

The state public question on residential requirements for voting received 5,679 yes votes and 2,718 no votes.

The vote by districts follows:

Dist. 1—Yelencsics 404, Ashton 445, Dwyer 444, Margolis 440, McDonald 449, Takacs 438, Toth 433, Wood 434, Swales 284, Dickson 291, Donovan 288, Eggert 280, Goss 287, McCord 292, Silagy 281 and Miner 291.

Dist. 2—Yelencsics 408, Ashton 361, Dwyer 395, Margolis 389, McDonald 406, Takacs 348, Toth 378, Wood 347, Swales 510, Dickson 568, Donovan 523, Eggert 466, Goss 562, McCord 539, Silagy 471 and Miner 505.

Dist. 3—Yelencsics 411, Ashton 386, Dwyer 396, Margolis 399, McDonald 413, Takacs 395, Toth 391, Wood 372, Swales 289, Dickson 294, Donovan 283, Eggert 290, Goss 272, McCord 288, Silagy 276 and Miner 277.

Dist. 4—Yelencsics 354, Ashton 334, Dwyer 365, Margolis 346, McDonald 367, Takacs 346, Toth 358, Wood 333, Swales 283, Dickson 280, Donovan 262, Eggert 275, Goss 251, Mc Cord 268, Silagy 257 and Miner 264.

Dist. 5—Yelencsics 498, Ashton 445, Dwyer 473, Margolis 469, McDonald 490, Takacs 471, Toth 487, Wood 442, Swales 420, Dickson 441, Donovan 409, Eggert 423, Goss 394, McCord 423, Silagy 406 and Miner 395.

Dist. 6—Yelencsics 379, Ashton 348, Dwyer 369, Margolis 369, McDonald 378, Takacs 380, Toth 412, Wood 366, Swales 259, Dickson 263, Donovan 260, Eggert 245, Goss 246, McCord 254, Silagy 224 and Miner 243.

Dist. 7—Yelencsics 348, Ashton 341, Dwyer 351, Margolis 344, McDonald 350, Takacs 344, Toth 369, Wood 327, Swales 221, Dickson 210, Donovan 202, Eggert 205, Goss 201, McCord 208, Silagy 194 and Miner 195.

Dist. 8—Yelencsics 377, Ashton 371, Dwyer 370, Margolis 366, McDonald 372, Takacs 377, Toth 365, Wood 369, Swales 331, Dickson 328, Donovan 320, Eggert 321, Goss 321, McCord 337, Silagy 308 and Miner 315.

Dist. 9—Yelencsics 442, Ashton 497, Dwyer 498, Margolis 502, McDonald 507, Takacs 498, Toth 502, Swales 301, Dickson 284, Donovan 289, Eggert 279, Goss 280, McCord 296, Silagy 274 and Miner 274.

Dist. 10—Yelencsics 374, Ashton 403, Dwyer 397, Margolis 402, McDonald 405, Takacs 413, Toth 399, Wood 390, Swales 210, Dickson 158, Donovan 166, Eggert 163, Goss 155, McCord 168, Silagy 167 and Miner 162.

Dist. 11—Yelencsics 338, Ashton 342, Dwyer 338, Margolis 343, McDonald 356, Takacs 365, Toth 344, Wood 341, Swales 212, Dickson 179, Donovan 178, Eggert 176, Goss 170, McCord 178, Silagy 177 and Miner 172.

Dist. 12—Yelencsics 364, Ashton 377, Dwyer 370, Margolis 370, McDonald 377, Takacs 406, Toth 370, Wood 367, Swales 247, Dickson 233, Donovan 232, Eggert 215, Goss 229, McCord 222, Silagy 219 and Miner 214.

Dist. 13—Yelencsics 355, Ashton 365, Dwyer 353, Margolis 376, McDonald 378, Takacs 370, Toth 359, Wood 339, Swales 333, Dickson 306, Donovan 322, Eggert 284, Goss 291, McCord 309, Silagy 301 and iMner 315.

Dist. 14—Yelencsics 521, Ashton 506, Dwyer 507, Margolis 503, McDonald 509, Takacs 548, Toth 510, Wood 496, Swales 244, Dickson 232, Donovan 232, Eggert 225, Goss 223, McCord 217, Silagy 258 and Miner 229.

Dist. 15—Yelencsics 325, Ashton 321, Dwyer 321, Margolis 323, McDonald 327, Takacs 322, Toth 318, Wood 320, Swales 120, Dickson 116, Donovan 119, Eggert 109, Goss 110, McCord 109, Silagy 113 and Miner 114.

Dist. 16—Yelencsics 461, Ashton 443, Dwyer 436, Margolis 442, McDonald 445, Takacs 441, Toth 442, Wood 438, Swales 252, Dickson 265, Donovan 272, Eggert 252, Goss 267, McCord 309, Silagy 301 and Miner 254.

Dist. 17—Yelencsics 378, Ashton 267, Dwyer 360, Margolis 368, McDonald 375, Takacs 362, Toth 367, Wood 375, Swales 198, Dickson 199, Donovan 212, Eggert 190, Goss 194, McCord 204, Silagy 186 and Miner 181.

Dist. 18—Yelencsics 603, Ashton 608, Dwyer 590, Margolis 624, McDonald 625, Takacs 592, Toth 607, Wood 622, Swales 388, Dickson 377, Donovan 387, Eggert 342, Goss 350, McCord 381, Silagy 343 and Miner 347.

Dist. 19—Yelencsics 394, Ashton 395, Dwyer 391, Margolis 394, McDonald 399, Takacs 389, Toth 387, Wood 376, Swales 222, Dickson 206, Donovan 211, Eggert 201, Goss 200, McCord 213, Silagy 197 and Miner 210.

East Brunswick Native Re-Elected Mayor of Norwalk

NORWALK, Conn. — Irving C. Freese, a native of East Brunswick, N. J., was re-elected mayor of this city yesterday.

Freese, who ran as an Independent in this election, was elected mayor of this city for the first time in 1947 when he ran on the Socialist ticket. He is married to the niece of Jasper McLevy, longtime Socialist mayor of Bridgeport, who was defeated in yesterday's election in that Connecticut city.

Freese, who was born in East Brunswick, N. J., Feb. 19, 1903, is a graduate of the Senior High School in New Brunswick, N. J.

He has three brothers in New Jersey: Herbert E. in New Brunswick, Alfed W. in East Brunswick, and Arnold E. in Milltown.

HOW MIDDLESEX COUNTY VOTED

	Districts	GOVERNOR		ASSEMBLY						SURROGATE		FREEHOLDER				Public Question: Change in Residential Requirement for Voting	
		Meyner (D)	Forbes (R)	Crabiel (D)	Kurtz (D)	Stepacoff (D)	McGovern (R)	Brause (R)	Breitkopf (R)	Brown (D)	Harvey (R)	Dolan (D)	Metzger (D)	Genecki (R)	Nemish (R)	Yes	No
Carteret	12	3889	2143	3498	3577	3518	2076	2010	1993	3854	1840	3463	3196	2098	2398	1303	906
Cranbury	1	312	321	252	253	247	359	359	358	249	361	258	259	348	347	196	70
Dunellen	5	1794	1141	1613	1628	1603	1248	1217	1216	1610	1211	1593	1601	1233	1207	1118	340
East Brunswick	7	3572	2214	3453	3441	3410	2276	2217	2233	3377	2279	3349	3342	2363	2239	2306	1376
Edison	19	8310	5055	7809	7864	7731	5095	4974	5080	7800	4849	7822	7881	4876	4800	5679	2718
Helmetta	1	160	103	142	143	144	102	101	100	144	99	136	132	102	100	48	23
Highland Park	8	3154	1960	2852	2840	2799	2061	1998	2259	2859	2006	2854	2911	1987	1970	2227	925
Jamesburg	2	771	386	697	731	715	469	403	405	715	411	716	712	413	396	314	114
Madison	7	2813	2206	2682	2759	2702	2188	2095	2115	2693	2150	2696	2653	2148	2123	1656	734
Metuchen	9	2756	2363	2523	2571	2555	2480	2435	2428	2544	2416	2576	2801	2348	2244	2112	998
Middlesex	6	2276	1391	1978	1983	1968	1538	1524	1524	1872	1617	1908	1921	1531	1514	1258	541
Milltown	6	1421	1217	1451	1367	1337	1174	1205	1208	1306	1224	1322	1334	1237	1178	974	586
Monroe	3	1218	614	1150	1161	1150	627	602	600	1169	597	1170	1156	597	577	438	185
New Brunswick	29	9504	3673	9280	9254	9140	3644	3493	3711	9563	3474	9287	9276	3470	3437	3787	1499
North Brunswick	6	2237	1736	2029	2019	1977	1840	1798	1819	1961	1817	1991	1978	1792	1791	918	518
Perth Amboy	38	11219	4580	11219	11323	11408	4201	4154	3974	11272	4061	11172	11012	4302	4248	2986	1672
Piscataway	9	3152	1948	2858	2866	2845	2140	2093	2083	2816	2112	2845	2865	2081	2063	1819	853
Plainsboro	1	196	151	162	167	167	156	152	162	162	163	163	160	162	160	113	45
Sayreville	14	4449	2064	4357	4593	4320	1857	1692	1708	4236	1732	4501	4070	2058	1713	2010	1708
South Amboy	9	2175	1223	2141	2329	2118	1135	945	1023	2103	1077	2108	2042	1198	1074	760	398
South Brunswick	4	1221	1051	1171	1177	1164	1048	1032	1026	1168	1026	1194	1193	997	996	594	447
South Plainfield	10	2810	1731	2533	2554	2540	1857	1812	1789	2520	1824	2517	2482	1826	1824	1741	618
South River	12	2932	1712	2661	2734	2598	1667	1557	1576	2510	1598	2364	2248	2277	1643	1472	1129
Spotswood	3	782	710	758	763	756	704	690	692	749	697	755	752	709	697	510	239
Woodbridge	34	14925	8484	14066	14206	14200	8483	8465	8206	14154	8255	13977	13604	8413	8606	10034	5300
Military	--	106	28	93	100	99	33	24	28	94	27	98	94	31	26	61	58
Absentee	--	367	147	336	339	342	158	158	160	332	154	337	340	148	148	309	102
TOTAL	255	88521	50352	83764	84742	83553	50616	49205	49476	83832	49077	83172	82015	50745	49519	46743	24102

VFW Sets Activity For Veterans' Day

SPOTSWOOD — The Ladies' Auxiliary of Memorial Post Veterans of Foreign Wars will observe Veterans Day, Monday, Nov. 11, by conducting two activities for the benefit of the relief and hospital program.

Beginning at 11:30 a. m. a tag day will be conducted with Mrs. Richard Hirdt, hospital chairman, as chairman and Mrs. H. Doyle Klock as co-chairman.

At the same time the auxiliary will hold a bake sale at the community house with Mrs. Florence Kershaw directing, assisted by Mrs. Clifford Hall.

LEGAL PASTIME

ANADARKO, Okla. (AP) — A lawyer made an unusual request of District Judge L.A. Wood. He asked for a court order to provide a checker set for use by attorneys waiting for juries to report.

Open Monday and Thursday 'til 9

STEINBERG'S

39th Anniversary Specials

59.95 Nationally Famous SUITS 49.50

Long wearing suits handsomely tailored of sharkskin and worsted fabrics.

65.00 Imported Virgin Wool "Misty Isle" Topcoats 55.

Raglan or set in sleeves, regular, shorts and longs.

Charcoal Grey Flannel SUITS 45.

Specially Priced

65.00 100% Virgin Wool Worsted and Sharkskin SUITS 55.

You can rely on STEINBERG'S

for Quality · Style · Value · Service since 1921

133 ALBANY ST., NEW BRUNSWICK

½ Block from Pennsylvania R. R. Station

HANDI-CHARGE PARK & SHOP



ANTHONY POPOWSKI



PHILLIP MC CUTCHEON



HAROLD H. BOEHM

Presnal, Boehm Score Decisive Victories in Sayreville Contest

SAYREVILLE — Two Democratic councilmen rolled to decisive victories yesterday over Republican opposition in the only local contest here.

Re-elected were Raymond J. Presnal, for his third term and Harold H. Boehm, for his second term.

Their vote totals were: Boehm, 3,997, and Presnal, 3,743. Republican Peter McDade polled 2,513 votes and his running mate, Raymond Dreyfuss, received 2,500.

Running without opposition, Mayor Anthony J. Popowski was re-elected to his fifth term and Tax Assessor Philip McCutcheon for his second term. Popowski received 4,669 votes and McCutcheon received 4,661.

No Pay Raise

A proposal to raise the pay for the mayor and councilmen was turned down by the voters, 2,857 to 1,297.

As expected, McDade and Dreyfuss showed strength only in Districts 11, 13 and 14 where big new housing developments are located.

Seventy per cent of the borough's eligible voters went to the polls yesterday. The turnout was 6,804 out of a total registration of 9,665.

Local voters gave thumping majorities to Democratic candidates for state and county office. The margins ran from 2,000 to 2,500 votes.



RAYMOND J. PRESNAL

District Totals

The local vote by districts was:

Dist. 1—Popowski 208; McCutcheon 223; Boehm 210, Presnal 184, McDade 59, Dreyfuss 56. Votes cast, 280.

Dist. 2—Popowski 405; McCutcheon 407; Boehm 388, Presnal 368, McDade 115, Dreyfuss 107. Votes cast, 547.

Dist. 3—Popowski 231; McCutcheon 226; Boehm 212, Presnal 207, Dreyfuss 78, McDade 74. Votes cast, 312.

Dist. 4—Popowski 418; McCutcheon 441; Boehm 397, Presnal 342, McDade 271, Dreyfuss 267. Votes cast, 680.

Dist. 5—Popowski 230; McCutcheon 253; Boehm 207, Presnal 203, McDade 115, Dreyfuss 109. Votes cast, 338.

Dist. 6—Popowski 456; McCutcheon 451; Boehm 407, Presnal 388, Dreyfuss 256, McDade 254. Votes cast, 690.

Dist. 7—Popowski 391; McCutcheon 414; Boehm, 378, Presnal 348, Dreyfuss 134, McDade 127. Votes cast, 540.

Dist. 8—Popowski 367; McCutcheon 369; Boehm 321, Presnal 313, McDade 203, Dreyfuss 201. Votes cast, 550.

Dist. 9—Popowski 310; McCutcheon 316; Boehm 281, Presnal 257, Dreyfuss 121, McDade 117. Votes cast, 420.

Dist. 10—Popowski 342; McCutcheon 353; Boehm 312, Presnal 307, Dreyfuss 108, McDade 96. Votes cast, 442.

Dist. 11—Popowski 246; McCutcheon 226; Dreyfuss 262, McDade 259, Boehm 137, Presnal 127. Votes cast, 413.

Dist. 12—Popowski 459; McCutcheon 433; Boehm 366, Presnal 342, McDade 277, Dreyfuss 274. Votes cast, 660.

Dist. 13—Popowski 257; McCutcheon 233; McDade 281, Dreyfuss 271, Boehm 153, Presnal 138. Votes cast, 431.

Dist. 14—Popowski 349; McCutcheon 316; McDade 265, Dreyfuss 256, Boehm 228, Presnal 219. Votes cast, 501.

SELECT NOW!
From Our Stock of
PERSONALIZED CHRISTMAS GREETING CARDS
OFFICE EQUIPMENT CO.
124 ALBANY ST. CH. 7-4855

2-1 DEFEAT FOR PAY RAISE

SAYREVILLE — This borough's voters yesterday turned down by a better than 2-1 margin a proposal to increase the annual salaries of the mayor and councilmen.

The proposal was approved only in District 3, lower Sayreville. The total vote was 1,297 in favor and 2,857 opposed.

Had the question been approved the pay for the mayor would have been raised from $500 to $1,500 and for councilmen from $300 to $1,000.

A statewide public question on voter eligibility was approved by local voters 2,010 to 1,708.

The vote by districts on the council pay question was:

Dist. 1 — No 143, yes 41.
Dist. 2 — No 263, yes 61.
Dist. 3 — Yes 75, no 67.
Dist. 4 — No 359, yes 99.
Dist. 5 — No 112, yes 44.
Dist. 6 — No 292, yes 120.
Dist. 7 — No 292, yes 120.
Dist. 7 — No 292, yes 67.
Dist. 8 — No 207, yes 120.
Dist. 9 — No 183, yes 79.
Dist. 10 — No 201, yes 71.
Dist. 11 — No 130, yes 91.
Dist. 12 — No 295, yes 138.
Dist. 13 — No 162, yes 129.
Dist. 14 — No 168, yes 162.

Children to Attend Performance of Play

SAYREVILLE — Children of St. Stanislaus School will ateend the performance of the play "Prince of Peace" on Saturday in Union instead of Sunday as previously planned.

A Halloween party was held at the school under the direction of Mrs. Francis O'Such, chairman, and Mrs. Irene Micklowski, co-chairman.

Prizes were awarded to: Most original, Kathleen Kucinski, Christine Karbowski, Susan Malkiewicz, Donna Krzynowsky, Margaret Kuczinski, Thomas Albin, Edward Szkodny, Arlene Ostrowski.

Prettiest: Linda Piscitelli, Caroline Urbanski, Christine Skulski, Lina Zonkowski, Arlene Kilien, Mary Grondski, Colette Slienski, Sr. Mary Thomas, and Joyce Holda.

Funniest: Philip Rosinski, Leonard Micklowski, Paul Wendloowski, Richard O'Such, Michael Karbowski, Ted Puchala, Danny Czernikowski and Jeanne Puchala.

WANT TO KEEP HIM

SOUTH RIVER—Voters here apparently would rather see Councilman Leon Genecki serve on their governing body than on the Board of Freeholders. Genecki polled 2,591 votes to regain his council seat by a comroftable margin yesterday. But his home town gave him only 2,227 votes in his second unsuccessful run for freeholder. At that Genecki was the only Republican candidate for county or state office who was favored by the borough's voters.

POLICE ARE NOT ISSUING PERMITS

FRANKLIN TOWNSHIP — Hunters who go to police headquarters looking for permits to hunt on the old RCA property are wasting their time.

Police Chief Ed F. Voorhees said the police are not issuing such permits. "We are not and do not intend to do so in the future."

The chief said the police department has been authorized to prosecute trespassers on the land off Easton Avenue now owned by the Virginia Construction Co.

But the department has never been given the authority to issue passes, except to persons having written authorization from the firm, he said.

The company informed Voorhees that it will install barbed wire fences and gates and that keys will be supplied to the police. Joseph Tanora, agent for the company, has been directed to post "no trespassing" signs.

Voorhees said police have permission to use the pistol range on the property. The police are authorized to use the property but he has asked his men not to do so.

"In the past the officers on patrol have ordered trespassers off the property. In the future, we will prosecute," he added.

Ever flavor a raisin-rice pudding with grated lemon rind instead of vanilla?

Slices of cooked pork sausage links are good to add to a pizza topping.

NEED MONEY? SEE US

The Prudential Loan Co.

LOANS $25 to $500

- FOR ANY PURPOSE
- ON YOUR SIGNATURE, FURNITURE OR AUTO
- IMMEDIATE SERVICE

Open Thursday 'til 8 P. M.
Plenty of Free Parking
License No. 910
574 MILLTOWN ROAD
NORTH BRUNSWICK
KI LMER 5-7920
At the Brunswick Shopping Center

Arnold constable · new brunswick

LIVINGSTON AVENUE AT NEW STREET

OPEN MONDAY AND THURSDAY NIGHTS 'TIL 9:30

OPEN DAILY 9:30 to 5:30



your investment in GOOD APPEARANCE begins at ARNOLD CONSTABLE with

KUPPENHEIMER

The dividends are manifold when you select your new suit or coat from our extensive Kuppenheimer collection. Not only do you buy style and quality of the highest order, but you receive attention in fitting that makes all the difference in your appearance and comfort. The Arnold Constable men who serve you are real pros . . . ready to help you select the finest fashion for your individual taste . . . and to fit you with the care that usually accompanies only custom clothing. It's a pleasure to wear Kuppenheimer clothes . . . a pleasure to buy them at Arnold Constable.

Why not stop in today!

from $95 to $145

You may pay for your Kuppenheimer conveniently

⅓ December ⅓ January ⅓ February

ARNOLD CONSTABLE MEN'S CLOTHING



Custom made Draperies

for the first time . . . Koos sumptuous custom tailored draperies, at new, all-inclusive prices!

single windows, up to 36" wide, 72" long 26.95

double windows, up to 60" wide, 72" long 39.95

triple windows, up to 120" wide, 72" long 79.95

Koos, famous for extraordinary drapery values, does it again! Introducing a unique, new 3-way service which makes one modest price the complete cost of our measuring your windows, skillfully making your draperies, the installing in just two weeks (on heavy-duty Kirsch traverse rods!) by a Koos expert. Our fabulous Fall fabric collection includes antique satin prints, rich boucles or textured prints, solid-toned Fortisan sheers in fifteen exquisite colors! Come personally . . . phone if you wish, Shop-at-Home service!

SHOP AT HOME!

Order Now for Thanksgiving Delivery

Just phone FU 8-3700 and Koos Drapery Consultant will bring the entire fabric selection to your home at no extra cost or obligation.

Koos Bros., Route 27, Rahway, FU 8-3700

Sea Girt branch, Rt. 71 • Parsippany branch, Rt. 46

Weather Gives Man Inspiration and Sense of Duty

BY HAL BOYLE

NEW YORK (AP) — A change of weather affects mankind. It always does.

One who loves people can develop a feeling toward the impact of weather on persons.

Sometimes it is good, sometimes bad. Sometimes it is hidden.

On me the effect of weather is obvious. The weather is a thing that gives me both an inspiration and a sense of duty. It does to most people.

Saw Trees Fall

On a visit to the far Northwest I saw a couple of Douglas fir trees cut down. It was a memorable scene. They made an echo as they fell. As they fell down the hill, they fell across my heart. All those years of living, even in a tree must stir an echo.

But the individual death of a tree is not a personal thing, something not missed because you presumed its presence. There came a day when you looked toward it for routine comfort and it had gone. The shelter of the commonplace was no longer there, and the meadow held a mystery.

You look back, and the tree cut down holds the memory of something against the sky. Your eye remembers.

One tree against the forest? How in autumn can a man know his way through the forest except by the trees?

In the colorful wilderness of their falling leaves he feels a kinship knit by their shedding and his eternal human renewal.

There is a feeling of time and timing in this world — on the bough and in the man.

And in the time of falling leaves a man can walk in the woods, admire the scarlet splendor of nature in its final flourish and see the fall of leaves that happy children will rake up with a shout in the age-old game beyond decay.

A man can endure the torment of autumn after autumn — the frigid repetitiveness of winter after winter — in the hope that he can enjoy again the fresh agony of spring, year after year, after year.

MARINES OFFER AN INDUCEMENT

Lt. Col. J. J. O'Donnell, officer in charge of U.S. Marine Corps recruiting in the New York-New Jersey area announced today that the U.S. Marine Corps will now accept young men for immediate enlistment in the Marine Corps Reserve with a delay of up to 120 days before reporting for active duty in the Regular Marine Corps.

It was emphasized that the purpose of this program is to allow young men to remain in school until graduation, to complete business affairs, vcations, or be home for the Christmas and New Year holiday season. Men enlisted under this program may enlist for either three or four years.

Under this new program, there is no waiting list, as has been the case in past months. Applicants may now be enlisted at their own convenience and may pick the date they desire to leave for active duty.

Temple Men's Club Plans Fall Dance

METUCHEN — "Let's Get Acquainted" is the theme for the annual fall dance of the Men's Club of Temple Neve Shalom of Metuchen.

George Weingarten, chairman, has announced that final plans have been made for the dance to be held Saturday, at 9 p. m. at the Jewish Community Center of Metuchen. Music will be supplied by Freddie Greenfield and his band. Marvin Massey will act as Master of ceremonies.

Assisting Weingarten as co-chairman are Harvey Gluck and Lester Greenfield. Serving on the committee are: Herbert W. Weissburger, Abraham Widis, Harold Napson, Max Kellerman, Bernard Herz, Milton Markman and Dr. Charles West Refreshments will be served by Greenfield and his committee.



A REAL GASSER—Not a Sputnik pilot or a Halloween trick-or-treater, the young lady above is modeling a protective mask designated by the U. S. Chemical Corps for civilian use as protection against gases, biological agents and radiological dusts. The mask is port of an exhibit at the Presidio of San Francisco, headquarters of the 6th Army.

Delivery Service

Our own trucks, operated by neat, courteous drivers, will deliver your purchases with accuracy and dispatch.

P. J. Young's

Corner George and Paterson St.

New Brunswick's Quality Store

Phone CH 7-7100

Convenient Parking

There's a municipal parking lot only a few steps from Young's side door between Paterson and Church Sts. 2 hours free parking.



Lace slip with side zipper for sleek fit. Slashed for walking ease. Sizes 32 to 42. Proportioned for Short, Average & Tall. $14.95

Sheath-like lace petticoat is side-slashed, too. Small, Medium & Large $8.95

Matching lace brief. Sizes 4 to 7. $2.50

fabulous "Fabulace"! new trio by Van Raalte

Such outrageous extravagance—all-over nylon lace over whisper-sheer nylon tricot! At such unextravagant prices you'll be tempted to have this lingerie threesome in more than one of its marvelous colors. And you'll thank Van Raalte for everything, for only Van Raalte with fifty years of lace-making experience could create Fabulace! It's so bewitching you'd say it was handmade. Simple to care for, too. It washes, drips dry, never needs ironing.

In Cloud White, Creme Beige, Dash Red, Aqua Lily; Black over Gold, Primrose Pink or Red; Brown over Creme Beige; Cinder Gray over Pepper Gray.

"BECAUSE YOU LOVE NICE THINGS

Lingerie, Street Floor

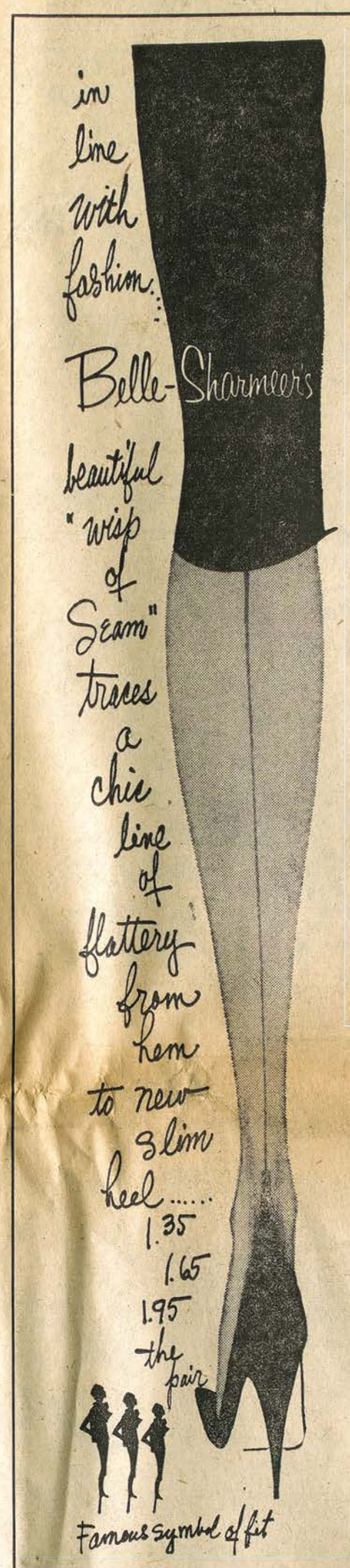

in line with fashion... Belle-Sharmeer's beautiful "wisp of Seam" traces a chic line of flattery from hem to new slim heel..... 1.35 1.65 1.95 the pair

Famous symbol of fit

Hosiery, Street Floor



her majesty

SANFORIZED

Cotton Slips

3.00

• *Exclusive with Young's*

Sanforized cotton slips with lace at neck and hem. Smooth-fitting midriff. Cover bra back. Wide adjustable nylon ribbon straps. Cover bra back. 4-gore skirt. Rosebud at hem. Snowflake white.

Pre-Teen Sizes: 8 to 14.

Second Floor

All dressed up for evening

they feel so elegant in their Nitey Nites®

(Left) She's got on her company manners with her new printed Nitey Nite. Pink, turquoise, or yellow on white. Sizes 4-14. **$3.98.**

(Right) He's the perfect gentleman in his new Nitey Nite ski pajamas with fly front, and patented H-neck. In blue, green, red or yellow with new check trim. Sizes 4 to 8. **$2.98.**

(Not Shown) Girl's round-neck ski pajamas in solid pink, malibu, yellow, or red with check trim. Sizes 4-14. **$2.98.**

All styles in fluffy cotton knit that's Perry-ized for shrink-resistance.

Second Floor

★ ★ ★ ★ ★ ★ ★ ★



Just 4 more weeks to Order!

This year we have the widest and most select group of personalized cards we have ever offered. We wish to invite you to make your selection now—at your leisure—when we can give you our undivided attention. Early selection assures early delivery so you can address your cards before the Christmas rush. Visit us at our greeting card and stationery department on the street floor.

We introduce Exclusively . . . the new Girdle Sensation that reduces as it slims!

"REDUCE-EZE" by Lido

MAKES INCHES VANISH WHILE IT MOLDS AND HOLDS YOUR FIGURE!



4.98

Instantly, inches disappear off hips, waistline and diaphragm

New! MIRACLE INNER PANELS SLIM AND TRIM LIKE MAGIC

Instantly your figure measures 2 sizes slimmer! The REDUCE-MASTER feature consists of hidden sheet rubber covered with soft cotton flannel. This absorbs excess perspiration as the girdle spot-reduces tummy, hips, and thighs by gentle, diagonal-control, balanced pressure against fatty bulges.

- **Magic Inserts control with complete comfort, healthful, lasting support.**
- Size-opening zipper for easy dressing.
- Power-4 elastic gives and stretches as you sit, bend, stretch.
- 4-inch waistband with stay-up stays.

Why diet? TRY IT !

Take inches off your bulge lines at once!

Notion Shop, Street Floor

Order from SIZE CHART	WAIST	Small	Medium	Large
		25-26	27-28	29-30
	HIPS	35-36	37-38	39-40

	XL	2X	3X	4X	5X
WAIST	31-32	33-34	35-36	37-38	39-40
HIPS	41-42	43-44	45-46	47-48	49-50

Please send me the following:

Quan.	Item	Size

Name .....

Street ..... City ..... Zone....



Visit Our Sparkling New

"Trim-A-Tree" SHOP

Trim your tree this Christmas with sparkling new ornaments that are distinctively different. Select yours now from our wide assortments in our new "Trim-A-Tree Shop," at the Picture Window.

Young's, Street Floor

Industry Watching to See Effect of Sputniks on Consumer Thinking

By SAM DAWSON

NEW YORK (AP) — It isn't the Soviet flying dog that's worrying the stock market.

It's what the effect will be on business and consumer thinking:

1. Of the Russian boast of new sources of power for space rockets;

2. Its simultaneous withdrawal from the United Nation's disarmament talks; and 3. the dumping of Marshal Zhukov with its implications of one-man rule of Russia by a person whose emotional stability, judgment and sense of responsibility is questioned.

Dislikes War

While it fervently hopes that peaceful counsel will prevail, American industry is always sensitive to talk of war, threats of war, or—worse—the chance of war. The wide spread belief that business as a whole fattens on war doesn't hold water.

True, industries closely tied to defense production get government orders. To fill them the companies often must drop civilian production on which they say they have a chance of better profits.

For business as a whole, international disturbances even short of war threaten the cutting off of sources of materials, the loss of skilled workmen to defense plants or the armed forces, and usually sharply curtailed consumer spending, when the government moves to halt any war scare buying of the first days.

And the goods the defense plants turn out don't raise the nation's total wealth. They are made to be destroyed, not to be used to raise standards of living.

The great prosperity of the last two years has been a prosperity of peace. The Defense Department is spending about 38 billion dollars this year. To be sure, this has helped boost toal production. But the nation's total output of goods and services is expected this year to hit 430 to 435 billion dollars.

Even if defense spending were doubled next year—most unlikely short of all out war—it would still be but one sixth of the civilian segment of the gross national product.

What worries businessmen now is what could happen to this civilian segment if business and consumer nerves are overly jangled by all the missile rattling by the Kremlin.

The stock market's reaction to the first Sputnik illustrates this. The missile makers' stocks went up in price. But the great majority of stocks went down. Increased world tension doesn't help business, stock traders hold. When unrest in the Mid-East grows, for example, oil stock prices tend to dive.

Direct United States investments abroad top 22 billion dollars. The less tension in the world the better they thrive.

Commodities Different

Commodity traders take a different slant. When world supplies and distribution of commodities seems threatened, the commodities readily available look more valuable. Any flareup in the Far East tends to send up the price of rubber and tin. Stoppage of the flow of oil through the Suez Canal sent up the price of oil here as well as in Europe.

What the United States does about its defense program as a result of the Soviet advances in rockets and missiles and its new tough talk will be decided in Washington between the administration and the Congress. That will unquestionably affect the industrial picture.

But while the uncertainty continues, Wall Street will swing back and forth trying to guess what's in the cards for specific industries, which stand to lose and which to gain orders.

And corporate executives will debate in their conferences how their firm stands to come out in regard to supplies, to production schedules, to consumer demand.

And merchants will watch to see whether the public is worried or indifferent or perhaps resigned.

That's how many business observers decode the beep-beeps from outer space.

OLDEST SNAKE

SAN DIEGO, Calif. (AP) — The San Diego Zoo claims the oldest snake in captivity. He is Blackie, an African black-lipped cobra, and he has lived at the zoo for 28 years and 10 months.

The zoo says Blackie is 10 months older than his closest competitor for longevity, an anaconda that lived 28 years in the National Zoological Park in Washington, D. C.

OPEN TONIGHT (Wednesday) & THURSDAY NIGHT TILL 9 • FREE DELIVERIES OF 3.01 AND OVER

MEMBER NEW BRUNSWICK PARK AND SHOP INC. 3 HOURS FREE PARKING

No guessing ABOUT

FAMOUS BRAND NAMES YOU KNOW--SAVINGS YOU CAN RECOGNIZE



BUCKSKEIN Brand
Men's Coats and Jackets

14.94 REG. 19.95

You don't have to guess whether the savings are bonafide — you're sure with the Buckskein label in each garment. At this price, choose from completely washable Chest Stripe, Nylon Fleece or Wool Fleece Zipper Jackets with warm quilted linings.

19.94 REG. 24.95

At this reduced price, choose from 2 of our best-selling Buckskein brand coat styles! All wool suburban coats styled in the correct manner and Bedford Cord Toggle Car Coats with detachable hoods. Both weather - resistant and quilted lined for warmth.

"HOLEPROOF"
Men's Reg. 1.00 Pr. Socks

Nylon Stretch or Cotton Argyle Socks that are nationally advertised at $1.00 pr. Now at a bonafide saving of 26%! **74c**

"SWANK"
Men's 2.50 Jewelry Sets

Special groups of exclusive "Swank" cuff links and tie bar sets reduced for our Sale. Wonderful Christmas "prizes!" **1.94** plus tax

"COOPERS"
Men's Broadcloth Shorts
REG. 1.00

Sanforized. Boxer and gripper styles. In stripes and fancies. **74c**

"PIONEER"
Men's Genuine Leather Belts **74c**



"BRENTWOOD"
Men's Wool or Orlon Sweaters

100% All Wool sleeveless slipover Sweaters by Brentwood at a low, low ---------- **3.94**

100% All Wool or 100% Orlon long sleeve slipover Sweaters, V and crew necks ---------- **6.94**

All wool Coat Sweaters in solids, or novelties. Button or zipper closings in the group ---------- **8.94**

"NO-TARE" Button
Men's Broadcloth Pajamas

Sold nationally for 3.95 pr.! Sanforized. Longer wearing. Coat and middy styles ---------- **2.94** PR.

"DICKIES"
Men's Ivy League Chinos

America's top quality twill pants with back strap, tapered legs. Sanforized ---------- **2.94** pr.

"WRANGLER"
Men's and Boys' Dungarees

America's most famous Western style dungarees that wear like iron because they're made from the heaviest denims in the world. --- **2.74** pr.

"RELIANCE"
Chinos or Dungarees

Heavy army twill or denim dungarees, sanforized, bar tacked, copper riveted and strongly tailored thruout. ---------- **2.34** pr.



"TRUVAL"
Men's White Dress Shirts

High count sanforized broadcloth dress shirts with regular or fused collars, barrel or French cuffs. -- **2.34** ea.

"B. V. D." or "TRUVAL"
Men's Flannel Sport Shirts

Washable suede flannels in plaids, checks, stripes and fancies. In a wide choice of smart collar styles. **2.64** ea.

"TRUVAL"
Men's Corduroy Sport Shirts

Sold nationally for 4.95! Made from fine pinwale corduroys — completely washable! In a wonderful array of colors. ---------- **3.94** ea.

"VAN HEUSEN"
Famous Van Gab Shirts
REG. 5.00

The completely washable rayon gabardine sport shirt with regular sleeve lengths. ---------- **2.84** ea.

"BOTANY"
Men's All Wool Slacks
REG. 15.95

Famous Botany Mills' all wool flannels or gabardines now at a saving of $5.00 a pair. -------- **10.94** pr.

"UTICA"
Men's Heavy Sweat Shirts **1.34**

"DUNMAR"
Men's Cotton Flannel Robes **4.94**



"ANDY HARDY"
Boys' Suburban and Car Coats

12.94 REG. 18.95

• "Andy Hardy" all wool tweed Suburban Coats with wool quilted linings — Sizes 6 to 18.

• "Andy Hardy" polished cotton Toggle Car Coats in red, charcoal, tan. Quilted lined. Sizes 12 to 20.

"FRUIT of the LOOM"
Boys' Sport Shirts

Washable cottons in plaids, checks, stripes—regular and Ivy League collars ---------- **1.34**

"MODEL"
Boys' Dress and Sport Shirts

Choose from white broadcloth dress shirts and flannel or cotton long sleeve sport shirts -------- **2.34** ea.

"B.V.D."
Boys' Corduroy Sport Shirts

Fine pinwale corduroys — completely washable! In a host of new fall dark and pastel colors. ------ **2.34** ea.

"FRUIT of the LOOM"
Boys' Socks . . . **34c** pr.

Cottons in a wide variety of patterns and colors.

"KAYNEE"
Boys' Flannel Lined Chinos

Sanforized, washable heavy twills in tan, blue, black. Sizes 6 to 16. **3.94**
JACKETS TO MATCH—4.94

"McGREGOR"
Boys' Knit Polo Shirts **2.34**
Reg. 2.98! Combed. Smartest styles and patterns.

Draft Board Stays Busy, With or Without Draftees

By NEIL GALLAGHER

The two draft boards covering Middlesex County will send no men to the armed forcs in November. It is the first time this year Boards 31 and 32 have drawn goose eggs for their monthly quotas.

Board 31 in New Brunswick has been getting monthly quotas ranging from 10 to 20 boys.

That the draft is still with us may come as a shock to some people. Evidence of a mistaken notion that draft is dormant, if not dead, crops up occasionally when Selective Service workers state their occupations.

"Oh, is the draft still going on?" is an expression sometimes aroused, according to a local board attache.

No Explanations

The lack of a November quota may or may not mean anything about the armed forces manpower needs. The draft boards receive no background explanations with their quota directives.

There have been months in past years when the quota was zero, said Mrs. Mary Foster, chief clerk at the draft board, 108 Church St.

The draft board covers thousands of registrants in western and southern county sectors.

The Perth Amboy board has jurisdiction over the northeastern and central county areas, generally.

The boards are very much a fact of life for 18-year-olds who are required to register within five days after their 18th birthday.

Some veterans are especially wary of the board's existence. Typical of this cult is the World War II vet who with the most deliberate dispatch informed the board of the birth of his child—his fifth.

Such good communications are not necessarily in the self-interest of veterans, however. Mrs. Foster said many registrants accommodatingly supply the board with whatever information they think might be helpful in keeping files current.

Fathers Are Exempt

Fathers, by the way, are not being drafted. So for the moment at least it doesn't matter whether you're a one-child father or a five-star one.

The boys who are being taken currently are those who were born in 1935. The selection process works this way:

The draft age is 18 to 26. Boards in Middlesex County and throughout the nation start with the 26-year-olds. When the supply of these oldsters is exhausted the boards begin to draw from the 25-year-olds—chronologically, according to birthday—and then the 24-year-olds, if necessary, and so on.

At the moment the boards are tapping the 22-year-olds, those born in February and March of 1935 in the case of the New Brunswick board.

When a selectee is called up for his physical examination he can expect, if he meets physical standards, to become an inductee within a month or two. This at present is the brief time lapse between examination and induction.

The lapse once ranged from one to two years.

The draftee goes to Newark for his physical examination and for induction, and thence, generally, to Fort Dix. All the inductees are fed into the Army, the other services getting their manpower through enlistments.

Draftees serve two years, and a considerable number "volunteer" for this tour of duty.

The draft volunteers are registrants who ask for immediate induction rather than wait until their numbers (or birthdays) come up. They want to get their military obligations over with.

And invariably, says Mrs. Foster, they indicate after discharge they are glad they had volunteered.

Some other youngsters enter active reserve programs which include six months of duty and five or six years of at-home training. They are draft-exempt.

College students receive "student deferments" on application provided they are successfully pursuing their courses. They are subject to the draft after graduation, of course.

All veterans must report to the draft board upon their discharge from the service. Men born after Aug. 30, 1922, are Selective Service subjects under the Act of 1948 when the draft was revived following a couple of post World War II years of relief.

CHURCH STREET, NEW BRUNSWICK "TIME-PAY" PLANS FREE GIFT BOXES!

Roselle's values!

* * * * * * * * * * * * * * *

ALL HERE FOR OUR GREAT STORE-WIDE ANNIVERSARY SALE!

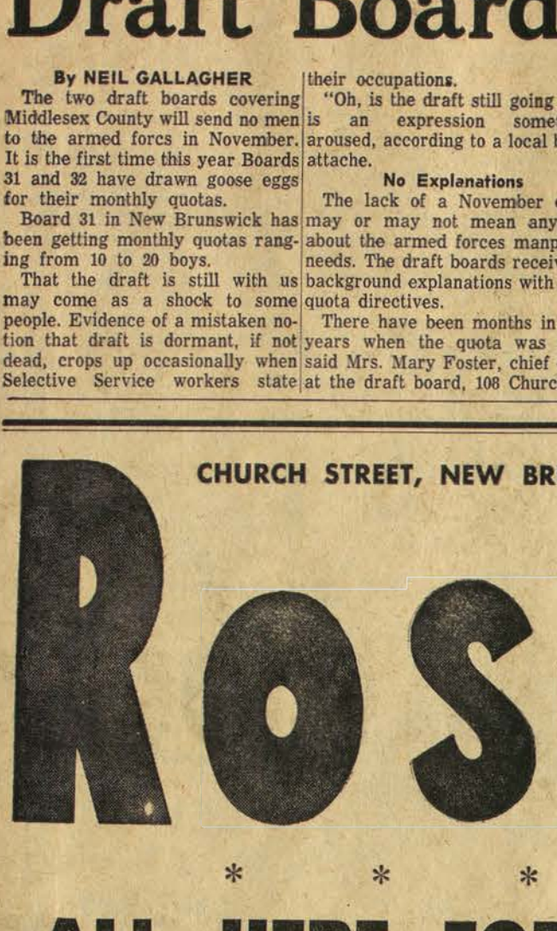

KAYSER-SCHRANK LUXITE-SEAMPRUFE

Ladies' Slips, Gowns, Pajamas

3.34 ea. VALUES TO 5.98

4 nationally advertised—nationally preferred brands. Slips and ½ slips! Regular and ski pajamas! Baby doll waltz, shorty and regular length gowns! Nylons, cottons, balbriggan knits, flannels, challis! Savings of over $2.64!

"BLUE SWAN" SYLRAY-LUXITE!

Ladies' Panties and Briefs

Cotton or Rayon Briefs Reduced to .... **44c pr.**

Rayon Flare or Band Panties reduced to .... **54c pr.**

"WISPESE"

Ladies' Girdles and Panty Girdles

VALUES TO 6.95

Save over $2 on these famous 2-way stretch garments in power nets and lenos **4.94**

"KAYSER"

Ladies' New Fall Gloves

Sold nationally for much more! Choose from double woven cottons and double woven nylons. Many lengths and newest cuff treatments. **1.34 pr.**

Nationally Advertised for 39.99

Ladies' Alpaca Lined Cotton Poplin Coats by

Weatherbee

$34



All weather greatcoat of Greenwood Zelan water-repellent poplin with furry deep-pile lining, collar and wristlet cuffs. Wear it buttoned, belted or clutched. Natural with beige pile, cocoa-beige with blond pile, grey or black with black pile. Misses', Jrs.' sizes.

FRUIT-OF-THE-LOOM! WAYNE MAID! BILL SIMS! MOLLY GOLDBERG!

Ladies' Daytime Cotton Dresses

Choose your favorite brand guaranteed washable, fast color dresses that take you through the day in style, inexpensively. **2.94**

MYNETTE! TEENA PAIGE! McKETTRICK! JERRY GILDEN! HENRY ROSENFELD & OTHERS!

Ladies' to 12.98 Dresses

Take your pick from this galaxy of nationally advertised "stars" in Flannels, Crepes, Wool Jerseys, Taffetas, Corduroys. **8.94**

"FRUIT of the LOOM"

Ladies' Robes and Dusters

Why buy the unknown—when you can have a famous brand robe for so little? Choose from nylons, cotton quilts, rayon quilts, corduroys and flannels. In a lovely array of styles **4.94**

"ERNEST DONATH"

Ladies' All Wool Skirts

You've seen these skirts nationally advertised for as much as 7.98. Famous Ernest Donath smart styling, tailoring and good fit. **4.94**

"FRUIT of the LOOM"

Nylon Stretch 60 Gauge – 15 Denier Mesh Non-Run Hose

reg. 1.19 pr. First quality, full fashioned. In newest fall colors. **64c pr.**



"HOLEPROOF"

Beautiful Nylon Hose Regularly 1.65 Pr.

84c pr. Box of 3 prs. 2.34

Foil-A-Run 60 Gauge, 15 Denier Stretch Full Fashioned! Service Weight Full Fashioned! Nude Foot Seamless! Toe and Heel Seamless! Knee-Hi Seamless!

LARKWOOD! GOTHAM! KAYSER!

Reg. to 1.35 Pr. Nylon Hose

3 famous brands at a big saving! Choose from dress sheers and business sheers, full fashioned. ..... **94c pr.**



"JUDY BOND"

Ladies' Blouses

Special Anniversary groupings at savings that will be welcomed by those who know and love these famous blouses.

reg. 2.98 **2.34**

reg. 3.98 **3.34**

reg. 5.98 **4.94**

Acrilans, Dacrons, Nancettas Cottons, Wool Jerseys . . . Newest collar and sleeve styles.

"CORO" Boxed Jewelry

Regular $1.00 boxed necklaces, chokers, earrings, pins, bracelets . . . in a wide variety of styles and types. **74c** Plus Tax

"LOVABLE" Reg. 1.00 Bras **74c**

"GARAY" Handbags

Failles and broadcloths. Boxes, Pouches, Clutches **3.94** Plus Tax



Girls' Nylon Bouffant Slips by

"SKAMPARETTE"

Beautifully tiered and lace trimmed Skamparette bouffant beauties. White and pink. Sizes 3 to 14. **2.34**

"HANDEE"-"BENCO"

Girls' Reg. to 5.99 Dresses

Cottons, Silk and Cotton in solids and prints. Magazine featured lovely exclusive "Handee" and "Benco" styles. Sizes 3 to 6x. **3.94**

"SEMI-TEEN"

Pre-Teen Girls' Fall Dresses

Reg. to 7.99 .... **5.94** Reg. to 10.99 .... **6.94**

"SKAMPARETE"

Pre-Teen Girls' Bouffant Slips

Pre-teens from coast to coast love to wear these famous "Skamparette" cotton bouffant slips beautifully tiered and trimmed. **2.34**

"LOLLIPOP"

Girls' Cotton Panties

The famous combed knit panties with the double seat. Now at a special low Anniversary Sale price. **54c**

"LORE" Girls' Blouses

Values to 2.98! Beautifully styled with long sleeves and push-up sleeves—in cottons and cotton and dacron. Sizes 7 to 14. **1.34**

"CURITY" and "CHIX"

Reg. 3.75 Diapers

America's most famous brands of diapers at a low, low price. ..... **2.94 dozen**

Here's How to See Exactly Where You're Driving

The Secret: Aim High and Get the Big Picture

By WARD CANNEL

NEW YORK (NEA) — Harold Smith says that unless I improve my driving habits I will have an accident within the next four years.

Smith should know. He is the discoverer of a 12-point formula for rating drivers—regardless of local traffic laws, type of vehicle, age of driver.

He has proved his formula as a consultant to hauling and trucking firms in the past 10 years. His three-month advisory stint usually results in cutting accident costs by about 50 per cent in the firms who have hired him.

Today, on the payroll of the Ford Motor Co., Smith is carrying his formula to the safety directors of companies that use fleets of trucks. A group of these directors will take turns at the wheel of Smith's station wagon as it goes forth into New York's wild traffic each morning. The remaining men will grade the driver on each of the 12 points.

* * *

It is disconcerting to sit behind the wheel while pencils behind you scratch on the tally sheets and Smith keeps saying:

"Relax and drive naturally. Your habits are bound to come out. You can't cover them up."

The rating scale covers five major areas of driving ability: aiming high in sizing up the path; getting the big picture in anticipation of hazards; keeping eyes moving to avoid hazard hypnosis: leaving a way out of hazards; and making sure the surrounding drivers and pedestrians see you.

Nothing revolutionary in these areas. Nothing surprising—if you stop to think about it. But how many drivers are aware of safe paths, potential hazards, room for stopping and swerving, possible blind spots, other drivers and pedestrians?

* * *

Not I, if you look at my score. And not most of the other people who have driven with Smith.

"I don't grade each man," Smith said. "It would be putting people on the spot before they have a chance to learn. But in the week we spend together, most of the safety directors pick up about 20 points in their rating.

With the course learned, these safety directors will take their criteria back to their companies and grade their truck drivers.

"The idea," Smith says, "is to make the driver aware of what he is doing at every minute and why. Then the automatic things he has been doing become conscious. Once aware, the driver has far more control than he ever had. And more defenses."

* * *

While there are ways to measure automotive behavior and driver depth perception and reflex speed, Smith's formula is the first to measure seeing habits and response to accident producing situations.

He got the idea during World War II when he was a sailor in the South Pacific. Here, on island after island, he found young men who had come through hazardous action only to be injured, crippled or killed in military vehicle accidents.

Back from the war, he began a study of driving. He found that the human eye takes 30 to 40 pictures per second, but that most drivers use only about 10 per cent of their vision—and most of that directly in front of them.

Slowly, as a professional driving teacher, he began to evolve his formula. It has been revised and supplemented constantly through the years. And he expects to keep revising it.

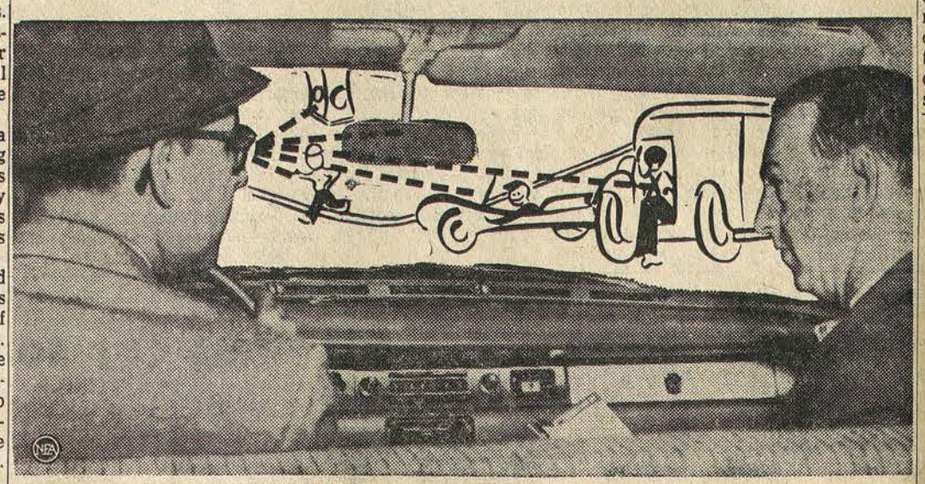

KEEP YOUR EYES MOVING—With reporter Ward Cannel at wheel and expert Harold Smith watching, photo-diagram shows how driver checks everything ahead and rear for "big picture."

Here are Harold Smith's five steps in expert seeing from behind the wheel of a car:

Aim High in Steering

Center the car well in the traffic lane: do not hug edges or refuse to use right-hand lane when it's safe.

Follow safe path on turns: watch well ahead; slow to avoid sudden conflict; check obstacles.

Get the Big Picture

See delays well in advance: see traffic tie-ups and stops ahead; see problems facing other drivers.

Keep Your Eyes Moving

Dispose of hazards promptly: when unsure of other's intentions, adjust speed, change lane and/or tap horn.

Check sides and rear: rearview mirror every five seconds and when changing lanes or delay ahead or upcoming stop.

Leave Yourself an Out

Keep a stopping-swerving space: stay far enough behind to see cars ahead; allow extra space ahead when boxed in.

Safe speed near intersections: adjust speed to minimize hazard from side-streets, oncoming car and/or driver's plan ahead.

Safe speed in curb lane: avoid this lane in light traffic; otherwise slower here than other lanes because of pedestrians, cars pulling out.

Make Sure They See You

Avoid blind spot driving: in passing, make sure other car sees you; unable to pass, leave braking space should other car veer.

Tap horn when in doubt: when you must depend on pedestrian or driver to stay put; but do it early so you can stop if necessary.

Make sure signal is heeded: get in correct lane well ahead of turning; look in rear-view mirror to make sure signal is needed and heeded.

Now he was at the wheel. "I can't talk as fast as I can see," he was saying, "but right now I'm focused on that truck up there; I see that milk truck but his stop lights are on; there's a woman stepping off the curb, but she sees me, so I don't have to tap the horn; now I see the light changing up there...."

He checked the rear-view mirror, the side mirror, a bus at a stop, a truck pulling out two blocks away. He was getting the big picture, aiming high, keeping his eyes moving, leaving himself a way out, making sure others saw him. Now he was stopped at a red light.

"Have you ever had an accident?" somebody asked.

Scientist Smith coughed lightly. "No," he said. "But I'm a little superstitious about talking about that."

GIVE 30 AWARDS TO YOUTH TEAMS

SOUTH BRUNSWICK — At the South Brunswick Recreation Council trophy award dance at Dayton School on Friday evening 30 awards were given as the result of the ball games sponsored this summer.

Mayor Lester Schaub presented the trophies: The Little League champs were the boys sponsored by the "Republicans" with Harold Rule as manager; and the Little League playoff champs were the boys sponsored by "Forsgate" with Gypsey Watlington as manager.

Awards given the most valuable players on the team went to Harry Moore and John Babenko of "Sohls"; Donald Driggers and Rodney King of the "Republicans", Andrew Longo and Martin Leach of the "Democrats"; George Bossow and Don Olsen of "Forsgate"; Nelson McWhorter and Allan O'Hagen of "The South Brunswick Lions" and Donald Scurato and Franklin Morabito of the "Wilson Engineers."

Girls' Team

Members of the Kendall Park All Stars Girls' softball team were given individual trophies as follows: Pamela Spilatore, Terry Scurato, Christine Whitecraft, Hedi Romanowski, Joyce Bifulco, Gertrude Rule, Romelle Spilatore, Barbara Whitecraft, June Landis, Rosemarie Tedesco, Arleen Bifulco and Maria Longo.

To most valuable players in league: Patricia Chibbaro and Mary O'Hagen of "Jack and Bills" and Kathy Brabson and Darlene Bachman of Forsgate.

Three baseballs autographed by members of the Giants and Dodgers big league teams were also given away.

This was the largest dance sponsored by the Recreation Council as there were 240 youth of the Township present beside the chaperones. Their next dance will be Dec. 6.



WINTERIZED — Lt. Cmdr. S. W. Marshall sports that "wintered look" as he makes his rounds during Operation Deep Freeze III at McMurdo Sound, Antarctica. The veteran Operation Deep Freeze officer says his beard, even when ice coated, is a real help in keeping his face warm. Marshall, from Wichita, Kan., is Navy officer in charge

How dangerous is ASIAN FLU?

Before this winter is over, 25 to 34 million men, women, and children will come down with Asian Flu. That's the prediction of qualified government and private medical authorities.

Roughly, this means that 1 out of 6 persons in this area will be affected.

Most of these persons will be laid up 8 to 10 days before the virus-caused illness runs its course.

Can you afford to give up 8-10 days pay?

If you can—you need read no further!

If you *can't*—then send for FREE INFORMATION about Mutual of Omaha's low-cost sickness protection plan.

It pays you cash from the very first day you're treated by your doctor whether you're totally disabled by accident or confined to home or hospital by sickness covered by your policy.

Time is running out. We earnestly suggest that you mail this coupon *today!*

R. F. SHEEHAN
1180 Raymond Boulevard
Newark, New Jersey – MItchell 3-9110

Mutual of Omaha
HEALTH & ACCIDENT ASSOCIATION
OMAHA • NEBRASKA

Pays out an average of more than $2,000,000 in cash benefits each week.

R. F. SHEEHAN
1180 Raymond Boulevard, Newark, N. J.
Rush me FREE FACTS about the low-cost Mutual of Omaha plan. No obligation.
Name.....
Address.....
City.....Zone....State.....
Age.....Occupation.....

2 FAMOUS BRAND VACUUM CLEANERS

All Perfect! All in Factory-Sealed Cartons!

GE SWIVEL-TOP CLEANER!
Orig. $89.95
Model C-1



CHOOSE YOUR FAVORITE



$29.95

1957 Model LEWYT On Big Wheels!
Orig. $89.95

- All Attachments Included
- Liberal Trade-In Allowance
- Full Year Factory Warranty
- Budget-Tested Easy Terms

CALL NOW! FOR FREE HOME DEMONSTRATION
CH 9-4161

Acme VACUUM
47 French St. NEW BRUNSWICK

HURRY! BUY NOW & SAVE PLENTY or BUY LATER AND PAY PLENTY!

SPECIAL ! Reg. $1.50 MEN'S INITIALED HANDKER--CHIEFS Box of 3 NOW ONLY 97c

$1.00 to $10.00 Famous Make MEN'S COSTUME JEWELRY Large Showing For Christmas Gifts Now at 67c to $6.97

200 MEN'S WEAR ITEMS Now 1/2 Price or less

First Come — First Served! Some lots limited! You've got to see this to appreciate the outstanding values placed in this group of fine quality men's wear! We're going the limit to give you the best possible values, so it's just a question who will be here first to share and save! It's values like these that make such terrific savings! Everything on this counter going at

79c to $1.95 Famous Make MEN'S QUALITY SHORTS All Sizes, Plain or Fancy NOW AT 57c to $1.47

$1.00 to $3.50 Famous Make MEN'S WINTER CAPS Every Size Medium or Heavy NOW AT 67c to $1.97

$3.95 to $22.95 Famous Make MEN'S SWEATERS $2.97 to $14.97

$2.95 to $9.95 Famous Make MEN'S DRESS GLOVES $1.97 to $6.97

$1.00 to $5.00 Famous Make MEN'S NECKWEAR 57c to $2.97

MOST DARING PRICE CUTS IN YEARS...FROM NOW ON!

SAVE THIS XMAS! MEN IT'S ALL FOR YOU!

LITERALLY DYNAMITING PRICES!

MEN'S GIFTS GALORE! Men CAN SAVE UP TO 50%

Quitting Business Sale Continues Daily Until Entire Stock and Fixtures Are SOLD!

STORE and OFFICE FIXTURES FOR SALE

$8.50 to $10.95 Famous Make LEE FELT DRESS HATS $5.67 to $6.97

39c to $3.95 Famous Make MEN'S DRESS HOSIERY 27c to $2.67

$1.50 to $10.95 Famous Make Men's Quality BELTS 97c to $6.97

Overwhelming Values-Brought-Overwhelming Crowds The First Week

but--thousands more will come to share in these phenomenal savings in our going out of business sale! The savings are REAL-not imaginary! Many items on sale not shown before!

$2.95 to $7.95 Famous Name Men's Dress Shirts $1.97 to $4.97

$2.98 to $9.95 Famous Make MEN'S PAJAMAS $1.97 to $6.47

$2.95 to $12.95 Famous Make Men's Sport Shirts $1.97 to $7.47

$5.95 to $19.95 Famous Make Men's Lounge Robes $3.97 to $13.47

A MESSAGE FROM THE LIQUIDATOR —
Folks, you don't know me, but you do know this fine store and its excellent reputation, built up over several years of selling high quality men's wearing apparel at fair prices. I am a liquidator, I care not about cost or loss—I have orders to sell all this fine stock as quickly as possible. The only way I know how to do this is to offer it at prices that will move it—and fast! Price is king now. My orders are to liquidate this business to the bare walls. This sale continues daily until every dollar's worth is sold! Be here early and save!
Signed: M. W. LUNDE, Liquidator in Charge

$5.95 to $49.95 Famous Make Men's Outer Jackets $3.97 to $34.97

$5.00 to $19.95 Famous Make Men's Dress Slacks $3.97 to $13.47

$18.95 to $49.95 Famous Make Men's Sport Coats $13.97 to $33.97

$4.95 to $42.95 Famous Make MEN'S RAINCOATS $3.47 to $29.97

DAILY STORE HOURS 9:30 to 5:30 MON. and THURS. 9:30 A.M. to 9 P.M.

THE MEN'S SHOP

"BILL" SCHNEIDER, Prop.

JUST 90 STEPS ABOVE GEORGE — NEXT TO PARKING LOT

49 PATERSON STREET

IT'S ALL FAMOUS NAME BRAND MEN'S WEAR

HOW TO CHARM A COLLEEN WITHOUT SPENDING TOO MUCH GREEN



Go To BOND'S Factory Salesroom Buy A BOND Zip-Lined Coat . . . Just

49.15

FACTORY PRICE!

Pardon us for pointing – but you save a lot of money, too! Nix the old fashioned notion that you need two coats – one for cool days, another for freezing weather. This Zip-liner does the work of both at half the cost. That pure wool zip lining is the answer! Authentic Heritage Tweeds loomed of imported wools. Elegant Venetian Coverts. Premium Quality Saxony-weaves. Every one Rochester-tailored!



AN ADDED EXTRA SPECIAL

Free Alterations

BY BOND'S OWN FACTORY TRAINED EXPERTS . . .

Bond's

Enlarged Factory Salesroom

REMSEN AVE. at HOWARD ST.
NEW BRUNSWICK, N. J.

OPEN EVENINGS
MONDAY through FRIDAY 9 A. M. 'til 9 P. M.
SATURDAY 9 A. M. 'til 6 P. M.

VA. GOVERNOR SCORES EASILY

RICHMOND, Va. (AP)—Democrat J. Lindsay Almond Jr., 59, carried his pledge for a last ditch fight against any race mixing in public schools to a landslide victory for governor in yesterday's Virginia election.

The white-thatched former attorney general, who had the potent backing of the Byrd political organization, easily beat down the second challenge of Republican Ted Dalton.

For 'Token' Integration

Dalton lost by a 9 to 5 margin on a program that called for moderation on the schools-race issue. His plan would have substituted for massive resistance a program permitting token integration — enough, he said, to satisfy the requirements of federal court orders.

The Democratic big guns shot at his program constantly. They ridiculed the plan as one that would fight integration by accepting it. The results indicated the shots found the mark, especially in the central and southern areas where the Negro population is substantial to heavy and the Negro vote small.

Near complete returns gave Almond 63.73 per cent of a vote that topped a half million, a record for Virginia in a non-presidential election.

When The Associated Press ceased tabulation at 2 a. m. more than 97 per cent of the vote was reported. Returns from 1854 of the state's 1908 polling places showed Almond 320,266; Dalton 182,251.

Lieutenant governor—A. E. S. Stephens (D) 309,048, Horace E. Henderson (R) 163,228.

Attorney general — Albertis S. Harrison Jr. (D) 304,551; J. Livingstone Dillow (R) 153,279.

Republicans made their biggest push in years to try to enlarge their representation in the 100-member Virginia House of Delegates. They came out where they went in—with six.

NOTICE TO CONTRACTORS
WATER MAINS

NOTICE is hereby given that sealed bids will be received by the Township Committee of East Brunswick Township, Middlesex County, New Jersey, at the Central School, Cranbury Road, on November 12, 1957 at 8 o'clock P. M. Eastern Standard Time, for the construction of extensions to the East Brunswick Water Supply System, West Ferris Street—Old Stage Road Contract, consisting generally of 1,070 lineal feet of 6" and 8" water mains, together with necessary valves, hydrants and appurtenances on West Ferris Street and Old Stage Road, at which time and place the bids will be publicly opened and read.

Drawings, specifications, forms of bids, contracts and bond for the proposed work have been filed in the office of William H. Baker, Township Engineer, 46 Paterson Street, New Brunswick, N. J. where the same may be obtained by prospective bidders during business hours.

Bidders will be furnished with a copy of the specifications and blue prints of the drawings by the Engineer, on proper notice and the payment of a deposit of Ten ($10.00) Dollars, which deposit will be returned upon the return of the plans and specifications in good condition on or before the date of opening of the bids.

Bids must be made on the standard proposal form in the manner designated therein, and must be enclosed in sealed envelopes bearing the name and address of the bidder on the outside, and must be accompanied by a certified check for a sum of not less than ten (10%) per cent of the amount of bid.

The Township Committee reserves the right to increase or decrease the above stated quantities and further reserves the right to reject any or all bids if it is deemed to the best interest of the Township so to do.

By order of the Township Committee of East Brunswick Township.

FRANK H. SMITH, Township Clerk.

Oct.30,Nov.6 18.48

NOTICE OF SALE—
TEMPORARY NOTES
HOUSING AUTHORITY OF THE CITY OF NEW BRUNSWICK

Sealed proposals will be received by the Housing Authority of the City of New Brunswick (hereinafter called the "Local Authority") at Van Dyke Avenue and Somerset Street in the City of New Brunswick, New Jersey, until, and publicly opened at, one o'clock p.m. (E.S.T.) on November 20, 1957, for the purchase of $393,000 Temporary Notes (Ninth Series), being issued to aid in financing its low-rent housing project.

The notes will be dated December 10, 1957, will be payable to bearer on December 12, 1958, and will bear interest at the rate or rates per annum fixed in the proposal or proposals accepted for the purchase of such notes.

All proposals for the purchase of said notes shall be submitted in a form approved by the Local Authority. Copies of such form of proposals and information concerning the notes may be obtained from the Local Authority at the address indicated above.

HOUSING AUTHORITY OF THE CITY OF NEW BRUNSWICK,
By JOSEPH HERTZ,
Executive Director.

N 6 $6.12

NOTICE

Take notice that application has been made to the Mayor and Board of Commissioners of the City of New Brunswick to transfer to Harry Teretsky, Charles J. Frankel and Irwin Wishnow, trading as Nessie's Wines & Liquors for premises located at #28 Hassart Street, New Brunswick, the Plenary Retail Consumption License #C-63 heretofore issued to Harry Teretsky, Charles J. Frankel and Irwin Wishnow, trading as Nessie's Wines & Liquors, for the premises located at 310 George Street, New Brunswick, New Jersey.

Nessie's Wines & Liquors is a partnership and the partners are Harry Teretsky, who resides at #5 Hamlin Rd., Edison Township, New Jersey, Charles J. Frankel, who resides at #34 Perry Rd., Edison Township, New Jersey, and Irwin Wishnow, who resides at #70 Brookside Avenue, Somerville, New Jersey. Plans and sketch of alterations of store premises may be examined at the office of the City Clerk, Harry W. Dwyer of the City of New Brunswick, New Jersey. Objections if any, should be made immediately in writing to Harry W. Dwyer, City Clerk of the City of New Brunswick.

HARRY TERETSKY,
#5 Hamlin Rd.,
Edison Township, New Jersey
CHARLES J. FRANKEL,
#34 Perry Rd.,
Edison Township, New Jersey
IRWIN WISHNOW,
#70 Brookside Avenue,
Somerville, New Jersey.

O 30-N 6 $14.19

NOTICE

TAKE NOTICE, that on Wednesday, the 13th day of November, 1957, at 11 o'clock in the forenoon of that day, at Boro Auto Wreckers Co., Hamilton Blvd., in the Borough of South Plainfield, Middlesex County New Jersey, I will sell at Public Venlue to the highest bidder, all the right, title and interest of La Fay Guy in and to the folowing goods and chattels:

One Plymouth, year 1951, serie 12655279. By virtue of a garage lie held by Boro Auto Wreckers Compan and to be sold for cash.

SIMON WOLK, bailiff for
BORO AUTO WRECKERS CO.

O 30-N 6 $6.12

DESERTION NOTICE

My wife Louise (Olga) Martin having left my bed and board, I will no longer be responsible for any debts contracted by her.

MR. MELVIN MARTIN
RFD #2, Box 132
Highway 25, Edison.

n.5-6-T $4.50

Firemen Summoned Three Times

Firemen were called out three times yesterday, with one of the calls a false alarm at 10:18 p.m. This called out Engines 3 and 4 to Route 18, near the traffic circle, after a telephoned alarm had been sent in from a phone booth at the Edgebrook Diner.

At 2:30 p.m. Engines 1 and 3 and Truck 1 were called to the P. J. Young Dry Goods Co., George Street, where sparks from an acetylene torch ignited rags in the basement of the store. The fire was confined to the burning rags.

Leaves burning near a fence in Delavan St. caused a still alarm for Engine 4 at 6:10 p.m. No damage was reported.

FALSE ALARM

Firemen of Highland Park and River Road fire departments were called to oJhnson Park by a false alyarm at 6:30 p.m. yesterday.

Kentucky Town Gets 2nd Mayor

BEREA, Ky. (AP)—C. C. Hensley, 48, will become Berea's second mayor Jan. 1, when 92-year-old John L. Gay steps down after 48 years.

Gay declined to seek re-election, saying he had held the office "about lone enough."

Hensley lost to Gay in the mayor's race four years ago but yesterday beat Marshall E. Vaughn, 482 votes to 237. He served as a member of the City Council six years.

ANGEL IN TROUBLE

FERNDALE, Mich. (AP) — Angel food cake pans don't make good haloes.

Eighteen - months - old Madelene put one ever her head yesterday while her mother, Mrs. Gisele Beaudet, 27, was busy mixing the cake. The pan's detachable bottom had been removed.

Mrs. Beaudet tried to slip it back off but Madelene's nose held it firm. Ferndale firemen did the trick with tin snips.

COSTLY GIFT

DALLAS, Tex. (AP) — Paul Johns Jr., 43, has five years to think about what he claimed was a friend's gift of seeds for spring planting.

Judge F. J. Wilson sentenced him for possessing marijuana.

WONDER WALL LATEX PAINT!

Made With Pure Rubber—One Coat Covers. Tools clean up with water. Can be scrubbed with Brillo. Sells everywhere $6.90 gal. FACTORY PRICE ---------- **3.25**

Keen Paint Factory

HIGHWAY NO. 18, EAST BRUNSWICK
OPEN DAILY 9 TO 8:30 P.M.—SATURDAY 9 to 6 P.M.

Who do you know in Virginia?

Norfolk....70¢
Richmond..70¢
Roanoke...85¢

IT COSTS LITTLE TO PHONE ANYWHERE...

3-minute station rates from New Brunswick after 6 p.m. and Sundays. Tax not included.

Newberrys

SAVE UP TO 55%

Famous Name FABRICS

• All from New Fall Lines
• All First Quality

PINWALE CORDUROY REMNANTS

If Full Bolts, Regular Price Would be 98c yd.

• 36"-41" WIDTHS
• FIRST QUALITY
• ASSORTED SOLID COLORS
• WASHABLE
• 1 to 10 YD. LENGTHS
• IDEAL FOR SKIRTS, JUMPERS, DRESSES
• DRAPES or SLIP COVERS

66¢ yd.

54" UPHOLSTERY REMNANTS

• DECORATOR FABRICS
• SMART EMBOSSED PRINTS
• SOLID COLORS
• SOLID COLORS WITH LUREX
• WASHABLE
• UP TO 10 YD. LENGTHS
• IDEAL FOR SLIP COVERS
• *Values to 4.98 yd.*

$1.57 yd.

FABULOUS Remnant Assortment

If Full Bolts, Reg. Price to 79c

Assortment consists of suitings, percales, broadcloths, everglaze, embossed, plisse, Tyrolean prints, checks, plaids, prints and solids ---------- Yd. **24c**

36" Sanforized Printed P J FLANNEL

Juvenile patterns, small florals, stripes, dots and checks. First quality, washable in 1 to 10 yd. lengths.
Reg. 59c value ---------- Yd. **33c**

BETTER QUALITY REMNANTS

Wide choice of skirt prints, gold prints, no-iron prints, everglaze prints, crease resistant fabrics and flocked prints.
Reg. value to 89c yd. ---------- Yd. **37c**

KITCHEN PRINT REMNANTS

At this low Newberry price you can afford to redress your complete kitchen, and make aprons to match. 2 to 10 yd. lengths.
Reg. values 59c yd. ------ Yd. **34c**

VIEWING FUN FOR ALL THE KIDDIES—ROMPER ROOM—11:30 to 12 NOON MONDAY THRU FRIDAY—CHANNEL 5

36"/45"
Brushed Suiting Remnants
Rayon and acetate blends. 2 to 10 yd. lengths. First quality crease resistant finishes.
Reg. 98c Value
NOW **63c** Yard

54"/60"
Wool & Woolen Blend Remnants
Medium and dark shades in dress, suit and coating weights. Solids, plaids, tweeds and novelties.
Reg. Value to 2.98 yd.
NOW **1.37** Yard

Percale Sheeting Remnants
The once in a lifetime buy — Sheeting at a price you can afford.
Reg. 98c yd. Fabric
45"-54" . . . 57c yd.
72"-81" . . . 67c yd.

39"/42"
Printed Sailcloth Remnants
2-10 yd. lengths, all in asst. prints. Suitable for just any type sewing; drapes, sportswear, skirts, blouses and bedspreads.
Reg. Value 89c if full bolts
49c Yard

Some Votes Didn't Count

EAST BRUNSWICK—Democratic candidates Frank X. Stenger and Robert H. Beecher won their seats on the Township Committee safely but they each had one vote they couldn't have claimed had they wanted to.

Their names appeared as write-ins on an Edison absentee ballot counted yesterday by the Middlesex County Board of Elections. They were caught in the last minutes before the board wound up its work last night.

—o—

Among the many municipal victory parties last night was one at Mayor Malcolm Kirkpatrick's home in Jamesburg and another at the Applegarth Tavern in Monroe Township. New Brunswick leaders, who had no local contests on their hands, spent a little time at their favorite haunt, the Elks Club.

Probably the biggest party was thrown by the Edison Democrats at Linwood Grove, where 1,000 guests whooped it up over the clean sweep the party made in the township's first election under Plan E of the mayor-council form ot government approved at the April primaries.

Under the plan, a business administrator—eligible for a salary of between $10,000 and $12,000—will be appointed by the new Mayor, Anthony Yelencsics, with the approval of the seven new councilmen at large.

—o—

EDISON—An interested observer to the vote yesterday in Edison was Rahway's municipal attorney, James F. Patten, who called The Home News last night to find out who had won. He had written a letter prior to last April's election stating the mayor-council plan had not worked in Rahway.

This was refuted by other Rahway officials in a brief campaign rhubarb before the April vote that authorized this new type of government—the first of its kind in New Jersey.

Open Sundays 'til Noon
LEDER'S
For PLUMBING SUPPLIES
CHROME COMB. SINK FAUCET $8.95
Reg. $10.95 — Save $2.00
296 Burnet St. KI 5-1973

FIRE ESCAPES
Made to Tenement Requirements and City Ordinances
JOHN MALTESE
IRON WORKS
Ornamental Iron Railings
CODWISE AVE. & REED ST.
CH. 9-4350



WILLIAM DUNCAN, D



JOHN VANDEPUTTE, D



THOMAS DUNFEE, D



CHARLES V. BOOREAM, D

Democrats Win in Milltown; Public Library Plan Loses

MILLTOWN — The Democrats were assured control of the Borough Council for another year when voters yesterday favored the entire Democratic ticket. Voters defeated the proposal to establish a public library.

Mayor Charles V. Booream was re-elected to his second two-year term, defeating his Republican opponent, Warren E. Kuhlthau, 1,404-1,220.

Elected with the mayor to two seats on the Borough Council, which are being vacated by two Democrats, are John Vandeputte, who received 1,384 votes, and Thomas Dunfee, 1,358 votes. They defeated William F. Liebnitzky, 1,-224, and Paul N. Rood, 1,217.

Tax Collector Will Duncan, who was appointed to the post last June when Democratic Collector Forman J. Williams resigned, won a four-year term by defeating his Republican opponent, Raymond J. Wilson, 1,350-1,246.

The proposal to establish the library was lost by 384 votes, 1,044-660. The council had provided the referendum upon request of the Woman's Civic League.

High Man

Former Mayor J. Edward Crabiel, who was elected for a second term on the assembly, was high man on the local ticket, polling more votes than Gov. Robert B. Meyner. Crabiel received 1,451 votes. Meyner was given 1,421 votes and his opponent, Sen. Malcolm S. Forbes, 1,217.

Retiring from the council at the end of the year are Andrew P. Grosso and James J. Dwyer, who are completing three-year terms.

Booream will head a 4-2 council again next year. The two Republicans, elected last November, are Roger L. Armstrong and Joseph R. Hurley. Dunfee and Vandeputte, both newcomers in politics, will also join the other two Democratic councilmen, Joseph H. Cole and Elton P. Selover, next year. The Democrats have held control of the council during the two years that Booream has been mayor.

Of the 3,335 registered voters, a total of 2,661 went to the polls yesterday. Last November, ballots were cast by 2,085 voters.

By Districts

The vote by districts for the candidates, the library referendum and the total vote cast was as follows:

1-Booream, 214; Kuhlthau, 210; Vandeputte, 222; Dunfee, 222; Liebnitzky, 199; Rood, 192; Duncan, 231 Wilson, 187; library, yes-104 and no-165; total vote, 431.

2-Booream, 362; Kuhlthau, 274; Vandeputte, 358; Dunfee, 355; Liebnitzky, 271; Rood, 273; Duncan, 358; Wilson, 274; library, yes-205 and no-206; total vote, 644.

2-Booream, 175; Kuhlthau, 184; Vandeputte, 175; Dunfee, 168; Liebnitzky, 181; Rood, 188; Duncan, 160; Wilson, 198; library, yes-100 and no-160; total vote, 363.

4-Booream, 248; Kuhlthau, 212; Vandeputte, 247; Dunfee, 241 Liebnitzky, 210; Rood, 205; Duncan, 235; Wilson, 219; library, yes-82 and no-187; total vote, 467.

5-Booream, 244; Kuhlthau, 204; Vandeputte, 229; Dunfee, 224; Liebnitzky, 217; Rood, 215; Duncan, 217; Wilson, 225; Library, yes-90 and no-204; total vote, 453.

6-Booream, 161; Kuhlthau, 136; Vandeputte, 153; Dunfee, 148; Liebnitzky, 146; Rood, 144; Duncan, 149; Wilson, 143; library, yes-79 and no-122, total vote, 303.

MONROE GOES TO DEMOCRATS

MONROE TOWNSHIP — This township went Democratic all the way at the polls yesterday.

In a hard-fought drive for the township committee, incumbent Democrat George H. Baker was re-elected with 1,166 votes over his Republican opponent, Frederick J. Held, who received 632.

Ernest W. Butcher, Democrat, was elected to the unexpired term of township clerk with 1,116 votes compared to 697 for Loretta Bohinski, the GOP challenger.

Of 2,615 registered voters here only 1,886 went to the polls.

They approved the change in state voting requirements by 438 to 185.

In the contest for governor it was Democrat Robert B. Meyner, 1,218 to 614 for the Republican candidate, Sen. Malcolm S. Forbes.

Democratic Assembly candidates polled as follows: J. Edward Crabiel, 1,150; William Kurtz, 1,161 and David I. Stepacoff, 1,150. Republican candidates received: William A. McGovern, 627; Fred S. Brause Jr., 602 and Herman L. Breitkopf, 600.

In the contest for surrogate, the Democratic incumbent, Elmer E. Brown, polled 1,169 votes compared to 597 for the Republican candidate, Norman Harvey.

Thomas F. Dolan and Karl E. Metzger, incumbent Democratic freeholders, received 1,170 and 1,-156 votes, respectively, in contrast to 597 and 577 for the Republican candidates, Leon P. Genecki and John Nemish.

Democratic party workers celebrated thair victory with a party at Applegarth's Inn.

MEYNER WINNER IN ENGLISHTOWN

ENGLISHTOWN — Voters here went Republican on a county-wide basis but backed Gov. Robert B. Meyner for re-election and elected a Democratic tax collector yesterday.

For all local offices other than tax collector, Republicans had no opposition.

In the race for the governorship, Democrat Meyner polled 212 and Republican Forbes, 173. In the local race for tax collector, Raymond Vanderhoef, Democrat, polled 231 and Edna Hamilton, Republican, polled 184.

In the contests for Assembly, incumbent Republicans Alfred Beadleston and Clifton Barkalow were re-elected.

Beadleston polled 198 and Barkalow 216, compared to Democrats John C. Giordano, 162, and Richard V. Kueper, 146.

Republicans also took the most votes in balloting for freeholder here. Victor E. Grossinger got 204 and J. Russell Woolley got 208, compared to Democrats Philip Fluhr, 134, and Richard Burke, 152.

Theodore Narazanick polled 295 for mayor and for council, Taylor Palmer Jr. and John McDonald each polled 281. They were unopposed.

Voters also approved reducing the residence requirement for voting in the state and county, 97 to 43.

Hadrian's Wall, built 1,800 years ago across the north of England as protection from the original natives of Scotland, still stands in part. Originally the wall was 73 miles long and 20 feet high.

Sensational $25,000 BOND GIVEAWAY

You are invited to join in Abelson's Pre-Holiday

DIAMOND JUBILEE

NOW! HURRY FOR YOURS! WITH EVERY DIAMOND PURCHASE OF $100 OR MORE

WE GIVE YOU ABSOLUTELY FREE $25 U.S. SAVINGS BOND

To our first 1,000 November diamond customers, New Jersey's largest jewelers make this sensational offer. Select your diamond buy of a lifetime from our fabulous "Attested Perfect" selection of truly exquisite rings priced at $100 to $2,500—and receive as our contribution to your future this $25 Savings Bond ABSOLUTELY FREE. Whether you're a bride and groom or "old marrieds", now is the time to discover why "You can always buy with confidence at Abelson's' is a living slogan that has been passed along from generation to generation. This offer is for a limited time only—so take advantage of it today and discover the ultimate in diamond value.

Choose from New Jersey's largest selection of DIAMOND VALUES

All prices plus tax

NO MONEY DOWN • ONE FULL YEAR TO PAY

"Attested Perfect"
NO CRACKS • NO FLAWS • NO CARBON SPOTS
Glorified in Exclusive Heart Lock Settings
No Shift—No Twist—No Turn
Always in Perfect Position

Illustrations enlarged to show details

$100 $200 $300 $139.50 $239.50 $575

NO MONEY DOWN
Pay as little as $2 Weekly

Your credit buys more at
Abelson's
NEW JERSEY'S LARGEST JEWELERS

331 GEORGE STREET, NEW BRUNSWICK
Open Thursday 'til 9 P. M. — Other Stores at
NEWARK, BLOOMFIELD, ORANGE
WEST NEW YORK, PATERSON, IRVINGTON, EAST ORANGE
UNION CITY, HOBOKEN, HACKENSACK

ACCENT ON FALL and WINTER
From JACOBS...

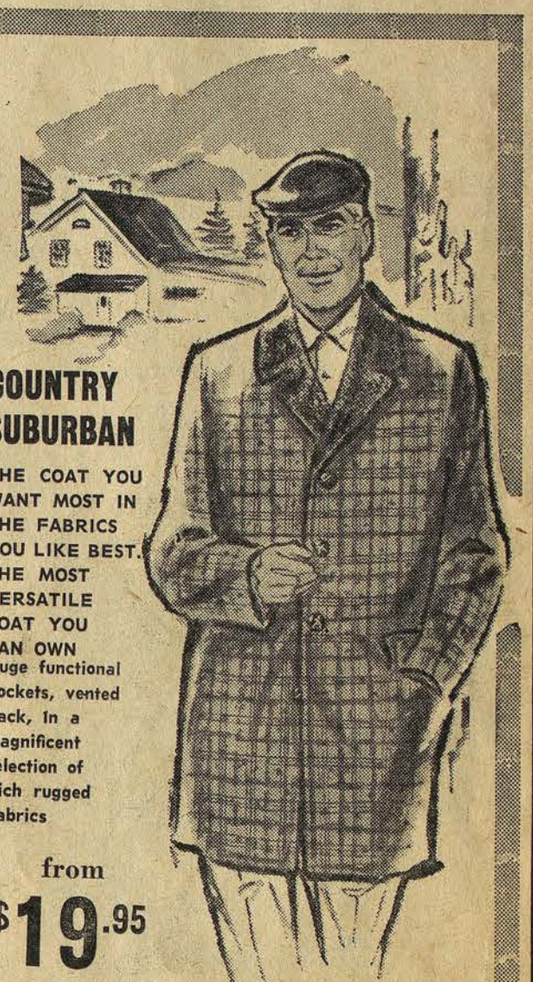

COUNTRY SUBURBAN
THE COAT YOU WANT MOST IN THE FABRICS YOU LIKE BEST. THE MOST VERSATILE COAT YOU CAN OWN
Huge functional Pockets, vented Back, In a Magnificent Selection of Rich rugged Fabrics
from $19.95



JACOBS SAYS:
Look Dressy . . .
Feel Casual . . .
NOW
Sport Coats
WITH ELEGANT DISTINCTION, LUXURIOUS FABRICS, SUPERBLY TAILORED TO CREATE A SLIMMER, TRIMMER LOOK.
Regular, Shorts, Longs
$27.50

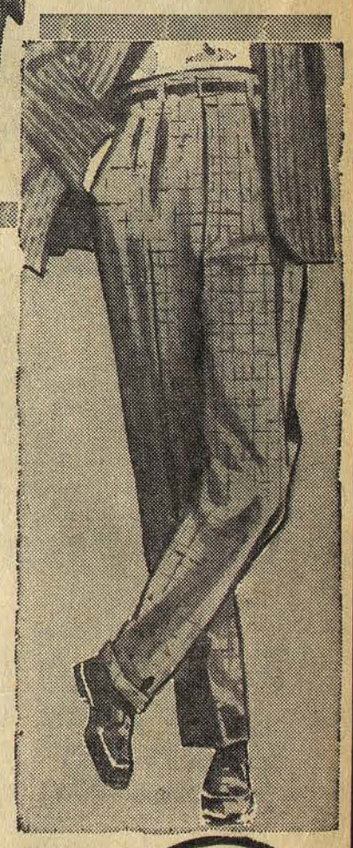

FLANNEL SLACKS
All Wool
Ivy League
or
Regular
Models
$12.95 up

MEMBER NEW BRUNSWICK PARK AND SHOP INC.

Jacobs
SHIRT SHOP
359 GEORGE ST.
OPEN MON. & THURS. 'TIL 9

Republican Hopes Crushed Under Steamroller Wheels Of Democratic Machinery

New Brunswick's well-oiled Democratic machine moved into high gear yesterday and almost gave Gov. Robert B. Meyner the 6,000 majority city leaders promised him against Somerset Sen. Malcolm S. Forbes.

The unofficial returns were 9,504 for Meyner and 3,673 for Forbes. This lead falls 169 votes short of the 6,000 votes promised by the Democratic City Committee.

City Chairman Herbert D. Dailey made the prediction two weeks ago.

This year, the city organization was free to concentrate on the state and county tickets because there were no local contests.

Yesterday, not one of the city's 29 districts turned in a majority for the Republican candidate. This was even a stronger party front than developed last year, when a few districts sneaked over into the Republican column to support the Eisenhower-Nixon ticket.

In the 1956 Presidential Election, however, New Brunswick was the only community in the county that supported the Stevenson-Kefauver ticket as the top of the Republican team swept the county.

Dailey, himself, saw that the city returns were reported into the County Records Building across Bayard St. from City Hall, where the city totals showed quickly soon after the polls closed that Meyner was big man with New Brunswickers.

Meyner took the lead in the first districts reported from any part of the state. These were the two districts in the Third Ward, which gave a total of 646 to Meyner and of 78 to Forbes.

Meyner, however, was not the top vote-getter in the city yesterday.

Top man was Surrogate Elmer Brown. He polled 9,563 in drubbing his Republican opponent, Norman Harvey, who collected 3,474 votes.

In the contest for the State Assembly, the Middlesex County Democratic delegation won with ease as J. Edward Crabiel polled 9,280, William Kurtz 9,254, and David I. Stepacoff 9,140.

The Republican Assembly candidates were William A. McGovern, who polled 3,644, Fred Brause Jr., who polled 3,493 and Herman Breitkopf, a New Brunswick attorney, who topped the entire GOP ticket with 3,711.

Veteran Freeholder Thomas Dolan and Freeholder Director Karl E. Metzger polled 9,287 and 9,276 respectively. They easily defeated Republicans Leon Genecki, who polled 3,470, and John Nemeth, who polled 3,437.

New Brunswick voters approved the public question calling for a reduction in the time a person must live in New Jersey and in Middlesex County before he can vote.

The question was approved 3,787 to 1,499.

City's Vote for State and County Candidates

	Districts	GOVERNOR Meyner (D)	GOVERNOR Forbes (R)	ASSEMBLY Crabiel (D)	ASSEMBLY Kurtz (D)	ASSEMBLY Stepacoff (D)	ASSEMBLY McGovern (R)	ASSEMBLY Brause (R)	ASSEMBLY Breitkopf (R)	SURROGATE Brown (D)	SURROGATE Harvey (R)	FREEHOLDER Dolan (D)	FREEHOLDER Metzger (D)	FREEHOLDER Genecki (R)	FREEHOLDER Nemish (R)	Public Question: Change in Residential Requirement for Voting Yes	Public Question: Change in Residential Requirement for Voting No
FIRST WARD	4	1345	653	1301	1307	1296	656	630	664	1309	630	1311	1328	631	604	654	274
SECOND WARD	7	2506	976	2435	2409	2402	968	923	985	2740	916	2426	2424	927	898	874	354
THIRD WARD	2	646	78	648	649	627	73	69	98	643	72	641	633	72	75	506	17
FOURTH WARD	7	2064	858	2004	1997	1970	858	820	901	1988	829	2009	2018	828	813	803	337
FIFTH WARD	4	1363	487	1327	1337	1314	483	462	468	1328	447	1326	1306	454	480	413	214
SIXTH WARD	5	1580	621	1565	1555	1531	606	589	595	1555	580	1574	1567	558	567	537	303
TOTAL	29	9504	3673	9280	9254	9140	3644	3493	3711	9563	3474	9287	9276	3470	3437	3787	1499

South Plainfield Voters Score Solid Sweep for the Democratic Candidates At All Levels

SOUTH PLAINFIELD — Local voters followed the county trend here yesterday and turned in a solid Democratic vote.

Three Democrats were elected to the Borough Council, two for full terms and one to fill an unexpired term.

The full terms went to Michael F. Saverd with 2,431 votes and John P. Geiger with 2,444 compared to 1,836 for Richard J. Kennedy and 1,945 for his Republican running mate, Gaspare G. Maltese.

Charles H. Lammers took the unexpired term with 2,029 votes compared to 1,643 for the Republican candidate, Mario M. Medici and Henry V. Decker, an Independent, who received 553.

The turnout of voters was light.

They approved a change in state voting requirements by 1,741 to 618.

Votes for incumbent Democratic officeholders were: Gov. Robert B. Meyner, 2,810; Assembly, J. Edward Crabiel, 2,533; William Kurtz, 2,554 and David I. Stepacoff, 2,540; surrogate, Elmer E. Brown, 2,540 and freeholders, Thomas F. Dolan, 2,517 and Karl E. Metzger, 2,482.

On the Republican side the totals were: For governor, Malcolm S. Forbes, 1,731; Assembly, William A. McGovern, 1,857, Fred S. Brause Jr., 1,812 and Herman L. Breitkopf, 1,789; surrogate, Norman Harvey, 1,824 and freeholders, Leon P. Genecki, 1,826 and John Nemish, 1,824.

FILMLAND FUNERAL

LOS ANGELES (AP)—Many of the film capital's oldtimers are expected to turn out today for the funeral of Charles J. Brabin, early director and husband of Theda Bara, late silent screen vamp.

Brabin, 74, died Sunday of a heart attack. English-born, he directed Miss Bara in many of her films.

MARRIAGE BREAKS UP

LOS ANGELES (AP)—The seventh marriage of Ervin Nyireghazi, Budapest-born pianist and composer, has ended in divorce.

His wife, Mara, 38, a native of Switzerland, married him only to become an American citizen, the 54-year-old former child prodigy testified yesterday in Superior Court. The couple as married last Dec. 23 and separated last March.

Actress Wants To End Wedlock

SANTA MONICA, Calif. (AP) — Actress Nancy Valentine, once married to the Maharajah of Cooch Behar of India, wants to end her marriage to Frederick Tillinghast III, oilman and stockbroker.

She filed suit for divorce yesterday, charging cruelty. Miss Valentine, 29, and Tillinghast, 36, were married last year in a yoga ceremony. She asked for alimony and support for their small duaghter.

Sweep by Democrats in East Brunswick; Full-Time Police Department Plan Beaten

EAST BRUNSWICK — The Democrats gained complete control of the Township Committee and the proposal to create a full-time, career police department was defeated yesterday when a total of 5,862 voters went to the polls.

Committeeman Robert H. Beecher, whose water department had been the biggest issue of the Republicans during the campaign, won a second three-year term on the Committee, and his running mate, former Committeeman Fran X. Stenger, was elected for a three-year term. They defeated Committeeman Arthur G. Wilder, who serves this year as the lone Republican, and Charles A. Flanagan, who made his second unsuccessful bid for a Committee seat.

Beecher High Man

Beecher was high man on the local ticket, polling a total of 3,199 votes. Stenger, who served as an appointed committeeman last year for nearly nine months, polled 3,125 votes. Wilder received 2,620 and Flanagan, 2,507. Wilder had defeated Stenger, when he sought the one-year unexpired term of Democratic Committeeman John F. Hussey last year.

The proposal to establish a full-time police department lost by 118 votes with 2,093 cast in favor and 2,211 against. The Township Committee had approved the referendum after a citizens committee had recommended creating the department in a gradual, orderly manner.

Observers saw the vote against the measure as a vote of confidence in Police Chief Joseph W. Maslanka's part-time department plus the fear of increasing high taxes, largely due to the growing school system. The department is now manned around the clock by men paid hourly wages.

The township had a full-time police department, created by the former Republican administration late in 1954 and abolished by the 1955 Democratic administration. A referendum to establish a full-time department had been turned down that year by voters.

Voters yesterday favored the entire Democratic ticket giving Gov. Robert B. Meyner the highest number of votes, 3,572. Sen. Malcolm S. Forbes polled 2,214.

Of the 7,699 registered voters, 76 per cent of the voters went to the polls yesterday. There were 6,402 voting last November when the registration totaled 7,328.

The vote by districts for the four candidates, the police referendum and the total vote cast was as follows:

Dist. 1 — Beecher, 523; Stenger, 494; Wilder, 546; Flanagan, 498; police, yes 394 and no 397; total vote, 1055.

Dist. 2 — Beecher, 459; Stenger, 458; Wilder, 304; Flanagan, 302; police yes, 317 and no 249; total vote, 781.

Dist. 3 — Beecher, 449; Stenger, 428; Wilder, 326; Flanagan, 304; police, yes 262 and no 296; total vote, 777.

Dist. 4 — Beecher, 271; Stenger, 250; Wilder, 301; Flanagan, 289; police, yes 171 and no 199; total vote, 567.

Dist. 5 — Beecher, 311; Etenger, 318; Wilder, 427; Flanagan, 418; police, yes 318 and no 270; total vote, 752.

Dist. 6 — Beecher, 534; Stenger, 504; Wilder, 378; Flanagan, 357; police, yes 311 and no 380; total vote, 904.

Dist. 7 — Beecher, 652; Stenger, 673; Wilder, 338; Flanafan, 339; police, yes 331 and no 420; total vote, 1,026.

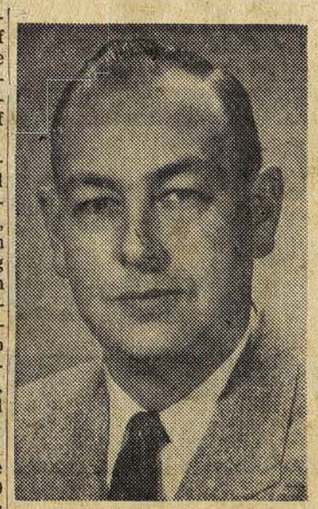

ROBERT H. BEECHER



FRANK X. STENGER

Jubilant Victor Loud in Praise Of Supporters

EDISON — Jubilant Anthony M. Yelencsics of Edison, successful mayoralty candidate, had a lot of praise for the township's Democratic leaders and party workers at the victory celebration in Linwood Grove attended by more than 1,000 persons.

Yelencsics also offered his appreciation to Republicans and independents who he said supported the Democratic ticket.

He particularly singled out the county committeemen and committeewomen, the Democratic members of the Board of Commissioners, Municipal Chairman Allison A. Grillo, Township Attorney Christian J. Jorgenson and those close to the political scene.

EDISON POLICE INCREASE WINS

EDISON — Members of the township police department will receive salary increases effective Jan. 1, ranging from $200 for first-year patrolmen to $900 for the chief of police.

The public question on the pay hikes was carried in all of the community's 19 polling districts in yesterday's election by a vote of 5,954 to 3,295.

The salaries will be increased as follows: Chief of police, $6,400 to $7,300; captains, $5,900 to $6,700; lieutenants, $5,600 to $6,200; sergants, $5,300 to $5,800; detectives, $5,600 to $5,800; patrolmen, first-year, $4,300 to $4,500; patrolmen, second-year, $4,800; patrolmen, third-year, $4,700 to $5,100, and patrolmen, fourth-year, $5,000 to $5,500.

A breakdown of the vote on the public question by districts, with the yes ballots first and the no votes second, is as follows: Dist. 1, 276, 105; Dist. 2, 498, 230; Dist. 3, 297, 186; Dist. 4, 277, 154; Dist. 5, 397, 282; Dist. 6, 254, 171; Dist. 7, 270, 115; Dist. 8, 324, 204; Dist. 9, 323, 205; Dist. 10, 214, 169; Dist. 11, 213, 151; Dist. 12, 279, 167; Dist. 13, 293, 193; Dist. 14, 301, 204; Dist. 15, 207, 102; Dist. 16, 382, 173; Dist. 17, 317, 122; Dist. 18, 540, 193, and Dist. 19, 293, 163.

187 FOR HENRY

SAYREVILLE — Henry J. Krajewski must have made a good impression in his campaign visit here. The borough's voters gave the Secaucus tavern keeper 2.7 per cent of their votes for governor yesterday. He spoke before about 65 persons at a rally but polled nearly three times that many votes. His total, 187, included 55 votes cast in District 2 at the Main Street Firehouse.

The "flying fox" of tropical Asia and the south Pacific is actually a species of bat, with a wingspread of five feet.

KNUDSON WINS OFFICE TENURE

EDISON — Richard F. Knudson, tax collector, was granted tenure of office in yesterday's election as the voters approved the public question by 5,297 to 3,289 votes.

Knudson, who lives in the Clara Barton section, has been a municipal employe for 29 years. He was appointed to his present post under the Board of Commissioners form July 1, 1951, to succeed James Kirkpatrick, who retired.

The tax collector previously worked in the tax office as a clerk from Feb. 1, 1958. Knudson will continue in his surrent position unander the Mayor-Council Plan E form, which will go into effect Jan. 1. He carried the question by 2,008 votes.

Poll 17 was the only voting district in which more no votes were recorded than yes votes. The tally there was 203 to 200.

The count of theother districts, with yes votes first and no votes second, is as follows: Dist. 1, 222, 131; Dist. 2, 476, 222; Dist. 3, 273, 187; Dist. 4, 286, 131; Dist. 5, 454, 207; Dist. 6, 243, 157; Dist. 7, 261, 110; Dist. 8, 319, 180; Dist. 9, 299, 191; Dist. 10, 198, 151; Dist. 11, 196, 137; Dist. 12, 256, 150; Dist. 13, 272, 175; Dist. 14, 295, 166; Dist. 15, 151, 121; Dist. 16, 301, 199; Dist. 18, 353, 310, and Dist. 19, 242, 161.

Princeton IRE To Hear Bostick

PRINCETON — "What we can learn from the Russians about controlled thermonuclear fusion" will be the subject of a paper delivered by Dr. Winston H. Bostick, head of the department of physics at Stevens Institute of Technology, Thursday, Nov. 14, at 8 p. m. in Frick Auditorium at Princeton University.

He will be speaking at a meeting of the Princeton Section of the Institute of Radio Engineers.

Victory News Spread Quickly For Democrats

EDISON—Commissioner Julius Engel and other Democratic leaders had the results of the party's unexpected landslide victory before the first official returns were handed to Oscar Kaus, municipal clerk.

The first reporting district—Poll 13—from the nearby Safety Squad No. 1 headquarters turned over the district's books at 9:37 p.m.

But Julius, several minutes earlier, broke the news that Anthony M. Yelencsics had defeated his Republican mayoralty opponent, Thomas J. Swales, by at least 2,300 votes in carrying 18 of the 19 polling places.

Difference Is Meyner (or Miner)

EDISON — Edison had a Republican council candidate with the same-sounding name as the man who headed the state's Democratic ticket.

He is Robert B. Miner Jr., who lives on Stevens Road in the Nixon section and has a son named Dwight.

1/2

MIDDLESEX FURNITURE COMPANY

PRICE SALE!

FOR 3 DAYS ONLY—THURSDAY, FRIDAY and SATURDAY

Hurry down tomorrow for best selection because quantities are limited. Many items priced below actual cost, however, you may find only 1 and 2 of a kind pieces, odds and ends, and some discontinued styles, some slightly shopworn—but ALL from regular stock and ALL true Middlesex's traditionally high standards of quality and craftsmanship. In this sale, throughout our large 5 floors, you'll find America's foremost furniture makers are represented: Whitney Maple, Imperial, Simmons, Lane, Colonial, Mersman, Nurre, and many others . . . all at sensational savings of 50% and more! Take a look at these listings and carefully read the description on every one . . . then make a date for tomorrow, early. This is Middlesex's most important sale in a decade—don't miss it.

- NO HOLD ORDERS! NO C.O.D.s!
- SUBJECT TO PRIOR SALE!
- NO MAIL OR PHONE ORDERS!
- HOWEVER, BUDGET TERMS AVAILABLE!

8-PIECE
Walnut Dining Room
Consisting of a 48" glass door china, 40x58" ext. table with extra leaf and 6 chairs with upholstered seats. We have only the 1 suite. $259 Reg. 519.00

JUST ONE
3-Pc. Dinette Set
Formica top ext. table (30x48x60") in blonde solid birch and maple. 2 matching chairs with upholstered slip seats in solid hardwood. $59 Reg. 119.00

2-FOAM CUSHIONED
3-Pc. Mod. Sectional Sofa
This includes a left and right arm sectional and center circle sectional upholstered in a sturdy decorator fabric. 144.50 Reg. $289

LIVING ROOM CHAIRS 50% OFF

Quant.	Was	SALE
1—Green modern foam cushion Club Chair	89.50	44.75
1—Tufted back, foam cushion, Matelasse Barrel Chair	139.50	69.00
1—Modern light green Occasional Chair	45.00	22.50
1—Red Matelasse Foam Cushion Club Chair	79.95	39.75
1—"Karpen" Foam rubber modern Chair, metallic textured fabric	139.00	69.00
1—Italian Prov. Green Matelasse Foam cushion Club Chair	149.50	69.95
1—Nubby beige Matelasse Foam Cushion Club Chair	89.50	44.50
2—Foamex modern mahogany Turquoise Pull-Up Chairs	49.50	24.95
1—Solid Oak lime Naugahyde TV Chair	98.00	49.00
2—Upholstered black painted Pull-Up Arm Chairs	49.95	24.75
2—Solid Mahogany frame "Jamestown Lounge" Foam rubber, brick red textured fabric Tufted back Chairs	89.50	44.75
2—"Grand Ledge" black and gold decorated Host Chairs, metallic fabric seats	69.50	34.75

MATTRESSES AND SPRINGS 50% OFF

2—Simmons "87th Anniversary" Mattress an Box Spring sets, full size	119.00	59.50
1—Stearns & Foster 252 coil Innerspring mattress, full size	59.50	29.75
1—Simmons Innerspring Mattress and Box Spring on legs twin size	99.00	49.50
1—Stearns & Foster Innerspring Mattress, full size	39.95	19.95
4—Simmons 305-coil Innerspring Mattresses, full size	49.50	24.75
1—Stearns & Foster upholstered Box Spring, full size	69.50	34.75
2—Simmons Innerspring Mattresses, full size	39.50	19.95
1—Stearns & Foster "Regency" Mattress, full size	59.95	29.95
4—Simmons full size Coil Springs	27.50	13.75

ODD NIGHT STANDS 50% OFF

2—Modern Ivory White Mahogany with drawer, 14"x21"	44.50	21.95
1—Henredon "Circa 60" Walnut with drawer	63.50	31.75
1—"Thomasville" Grey Walnut with drawer	49.50	24.75
1—Traditional Mahogany with drawer and shelf	24.95	12.50
1—Colonial Maple with drawer and shelf	19.95	9.95
6—Colonial Maple with drawer and shelf	29.95	14.95

LAMPS—50% OFF

Quant.	Was	SALE
4—Leather base Double Dresser Lamps	9.95	4.95
1—Blonde modern comb. Table Bridge Lamp	19.95	7.95
3—Modern Ceramic base Table Lamps with shades	9.95	4.95
2—Contemp. Brass base Table Lamps with shades	19.95	9.95
1—Decorator style Antique Pine Table Lamp with shade	49.50	24.95
1—Revolving Globe Table Lamp with shade and Antique Pine frame	59.50	29.75
1—"Charlton" Brass Tall Colonial style Lamp in hand-sewn fabric shade	79.50	39.75
1—"Charlton" Hand-decorated China Table Lamp	110.00	54.95
1—Polished brass and fawn Torchiere Lamp with globe	49.50	24.75
1—Modern Turquoise and brown base Table Lamp with shade	16.75	7.95
1—Silver finish 3-way Floor Lamp with shade	17.95	8.95
3—4-way Green Glass base and brass Table Lamp with shades	24.75	12.95
1—Adjustable polished brass Bridge Lamp with shade	29.75	14.95
1—Classic Black and Gold decorated figure Table Lamp with shade	59.50	29.75

4-CHEST DESKS
18"x30"x47" high. Colonial Maple styling. 4 drawers and desk compartment. 44.75 Reg. 89.50

BEDS—50% OFF

1—Mahogany ¾ size Headboard	24.75	12.35
2—French Prov. ¾ size Mahogany Headboards	21.95	10.95
3—Brass Headboards, twin size	34.75	17.95
2—Limed Oak and Cane Headboards	24.95	12.50
1—"Habitant" Pine, full size Bed	56.50	28.00
1—Whitney "Tempo" solid Maple Bed, full size	54.50	24.95

WHITNEY MAPLE 50% OFF

Quant.	Was	SALE
1—"Heirloom" 23"x37" Framed Mirror	33.00	16.50
1—"Heirloom" 50" Buffet	186.00	93.00
2—Full size Beds, 1 "Heirloom," 1 "Antique"	67.00	33.50
1—"Heirloom" twin size Bed	77.50	38.75
1—"Heirloom" Gallery Night Stand	61.50	30.75
1—"Antique" Maple Night Stand with shelf	46.50	23.75
1—"Manor" 42"x64"x100" Ext. Dining Table	186.00	93.00
1—"Heirloom" 24"x42" Cocktail Table	46.50	23.25
1—"Heirloom" Ladder Back fibre Rush Arm Chair	49.50	24.75
1—"Heirloom" Duncan Phyfe Side Chair	38.50	19.25
1—"Heirloom" Bow Back Windsor Chair	28.50	14.25

1-Mahogany Corner Desk
31" Traditional mahogany corner desk with stationary, pen and pencil compartment and drawer. 29.95 Reg. 69.95

TABLES—50% OFF

2—Blonde Mahog. 18" sq. modern Lamp Tables	18.95	9.50
1—Limed Oak and black 2-tier 29½" Corner Tables, plastic tops	49.50	24.75
1—Modern Limed Oak and black 30" sq. Corner Table with drawer	47.50	23.75
1—Plastic top 30" modern Limed Oak Round Drum Table	49.95	24.50
2—Fawn Oak Step Tables with drawers	39.50	19.75
2—Genuine Mahog. 22x46 Cocktail Tables(pumica gray finish	59.95	29.75
1—Solid Walnut Formica top Wedge Table	79.50	39.50
1—Blonde Oak 38" sq. Corner Table	44.95	22.45
3—Mersman Mahog. 26"x16"x36" Pembroke Tables	29.95	14.95
1—"Imperial" 30" Mahog. Cont. Leather top End Table	59.50	29.75
1—"Imperial" 18"x27" Mahog. Leather top End Table	39.00	19.75
2—"Drexel" French Prov. 2-drawer 19"x25" Commode Tables	62.50	31.25
1—"Imperial" 42" round Mahog. Contemp. Cocktail Table	99.00	49.50
2—Leather top 45"x22" Fruitwood Cocktail Tables	59.50	29.75
1—"Imperial" Mahog. Leather top Drop leaf Pembroke Table	79.50	39.75

FREE PARKING Use our parking lot in rear of store on Dennis Street.

Middlesex FURNITURE CO.

183 NEILSON STREET
Foot of Paterson St.
OPEN MONDAY & THURSDAY EVENINGS
Somerville store at 214 W. Main St.
Open Friday Evenings

OBITUARY

STEPHEN BOHACZYK

EDISON — Services for Stephen Bohaczyk, who was found hanging yesterday in his home at 106 Ovington Ave., will be held Saturday at 11 a.m. in the Jaqui Funeral Home, 17 S. Adelaide Ave., Highland Park.

The Rev. Philip Pechinsky of SS. Peter and Paul Russian Orthodox Church of South River will officiate.

Interment will be in the National Cemetery, Beverly.

Mr. Bohaczyk, who was 38, was found hanging by his wife, Mrs. Anna Bohaczyk, when she returned home from a visit to her mother.

Mr. Bohaczyk was born in Pennsylvania and had been a bus driver in Mount Carmel, Pa., before moving here four years ago.

Since 1953, he was employed at the Delco-Remy battery plant in New Brunswick. He was an Army veteran of World War II.

In addition to his wife, he is survived by two sons, John and Michael, both at home; his father, George Bohaczyk and tw brothers, John and Michael, all of Atlas, Pa.; and four sisters, the Misses Sandra and Olga Bohaczyk, both of Atlas, Mrs. Kenneth Reaka of California, and Mrs. Jack Steckel of Philadelphia.

RAYMOND MERCREADY

PLAINFIELD — Raymond Mercready, a veteran of both World Wars, died yesterday in his home at 701 Kensington Ave. He was 62.

He was the husband of Mrs. Dorothy Brengel Mercready, an employe of P. J. Young's in New Brunswick.

Born in Brooklyn, he had resided here 30 years.

He enlisted in the Army in May 1917 and served with the First Army in England and France before his discharge in May, 1919. In June, 1942, he enlisted in the Air Corps and was commissioned a Major on June 1, 1943. He was discharged in 1945 after serving in the Pacific theater.

Between the wars, Mr. Mercready operated a service station here and was manager of the Motor Parking Garage. He became a Civil Service employe after World War II and was a supervisor in the Office of Inspection of Naval Material in Newark.

Also surviving are two sons, Raymond G. of Houston, Tex. and Robert B. of Washington, D.C., and three grandchildren.

Services will be held Friday at 1:30 p.m. in the Memorial Funeral Home, 400 Franklin Pl.

Interment will be in the National Cemetery, Arlington, Va.

MRS. JACOB SIEGRIST

PLAINFIELD — Mrs. Emma L. Siegrist, who leaves 60 descendants, died Sunday in her home at 109 Rock Ave. at the age of 94. She was the widow of Jacob Seegrist.

Surviving are two sons, Walter of New Market and Fred, at home; a daughter, Mrs. Martha Mael of Detroit, Mich.; 18 grandchildren, 38 great-grandchildren; and one great-great-grandchild.

Services will be held today at 2 p.m. in the Sheenan Funeral Home, 233 Dunellen Ave., Dunellen.

Interment will be in Hillside Cemetery.

SANDERS BOYD JR.

NEWARK — Sanders Boyd Jr. of 41 Crawford St. died Saturday in the Martland Medical Center. He was 37 and was a veteran of the Nvy in World War II.

Surviving are his parents, Mr. and Mrs. Boyd of Alabama; his wife, Mrs. Mabel Boyd, and two sons, Samuel and John, and five brothers, Cleophus, Houston, Otis, Henry, and John, all of New Brunswick; and six sisters, Mrs. Dora Brown of Newark, Mrs. Henrietta White of Washington, D. C., Mrs. Ruth Moss of Seattle, and Mrs. Irene Tarrant and the Misses Doris and Marlene Boyd, all of Alabama.

Services will be held Saturday at 1:30 p.m. in the Tabernacle Baptist Church, New Brunswick, conducted by the Rev. John Gardner.

Interment will be in Van Liew Cemetery, New Brunswick, under the direction of the Anderson Funeral Home, 201 Sandford St., New Brunswick.

FRANK PALISWIAT

SOUTH RIVER — Frank Paliswiat of 315 Union St., Jersey City, formerly of this place, died Monday night after a short illness in the Jersey City Medical Center.

Born in Nanticoke, Pa., he was the son of the late Michael and Rose Paliswiat.

Surviving are his wife, Mrs. Helen Paliswiat; a son, Frank, and a daughter, Patricia, both at home, and a sister, Mrs. Mary Zibrick of New York.

Funeral arrangements will be announced by the Maliszewski Funeral Home, 218 Whitehead Ave.

CARD OF THANKS

Deeming it impossible to thank everyone personally, we take this means of expressing our deepest appreciation to our neighbors, relatives and friends. Special thanks to the Rev. Balfour for the kindness shown and sympathy extended during the illness and death of my husband and my father Charles Herbert Eggert, to all who sent cards, flowers, donated cars or aided in any way in our dark hour.

MRS. HARRIET EGGERT, WIFE,
THOMAS EGGERT, SON,
and FAMILY.

CARD OF THANKS

I wish to thank my friends, neighbors and relatives for the kindness shown and sympathy expressed at the death of our mother, Mrs. Dora Sickoll. I am grateful to all who sent flowers and cards and aided in any way.

DAUGHTERS
and GRANDCHILDREN.

DIED

ANDERSON—In this city on Nov. 5, 1957, John E. of 51 Stone St., husband of Mary C.
Services will be held Friday at 2 p.m. in the Maher Funeral Home, 25 Easton Ave.
Interment will be in Elmwood Cemetery.
Friends may call at the funeral home Wednesday from 7 to 9 p.m. and Thursday from 2 to 4 p.m. and 7 to 9 p.m.

BOHACZYK—In Edison on Nov. 5, 1957, Stephen of 106 Ovington Ave., Edison, husband of Anna
Services will be held Saturday at 11 a.m. in the Jaqui Funeral Home, 17 S. Adelaide Ave., Hishland Park.
Interment will be in the National Cemetery, Beverly.
Friends may call at the funeral home Thursday from 7 to 10 and Friday from 2 to 5 p.m. and 7 to 10 p.m.

CRAWFORD—In this city on Nov. 4, 1957, Margaret C. of 47 Wyckoff St., wife of John W.
Services will be held Thursday at 2 p.m. in the Quackenboss Funeral Home, 156 Livingston Ave.
Interment will be in Elmwood Cemetery, North Brunswick.
Friends may call at the funeral home Wednesday from 2 to 4 p.m. and 7 to 9 p.m.

MARBLE—In this city on Nov. 5, 1957, Frank L., husband of Loretta A. Casey.
The funeral will be held Friday at 8:30 a.m. in the home of his daughter, Mrs. Charles E. Wales, 210 Hale St., and at 9 a.m. in St. Peter's Church.
Interment will be in St. Peter's Cemetery, under the direction of the Gleason Funeral Home.
Friends may call at the Wales residence beginning Wednesday at 3 p.m.

MASON — In Princeton on Nov. 4, 1957, George W. of Montgomery Ave., Rocky Hill.
Services will be held Thursday at 2 p.m. in the Mather Funeral Home, 40 Van Deventer Ave., Princeton.
Interment will be in Rocky Hill Cemetery.
Friends may call at the funeral home Wednesday from 7 to 9 p.m.

MENDOKER—In this city on Nov. 6, 1957, Edward J. of 34 Railroad Ave., Jamesburg, husband of Helen Sudowsky.
Funeral arrangements will be announced by the Maliszewski Funeral Home, 218 Whitehead Ave., South River.
Friends may call at the funeral home Thursday from 2 to 5 p.m. and 7 to 10 p.m.

PALISWIAT—In Jersey City on Nov. 4, 1957, Frank of 315 Union St., Jersey City, formerly of South River, husband of Helen.
Funeral arrangements will be announced by the Maliszewski Funeral Home, 218 Whitehead Ave., South River.
Friends may call at the funeral home beginning Wednesday at 7 p.m.

Church Women Set 'Holiday Bazaar'

JAMESBURG — Final plans are complete for the annual holiday bazaar which will be held in the Jamesburg Presbyterian Church tomorrow from 4 until 9 p. m. Mrs. Arthur Lindgren is general chairman.

A special feature of the affair will be a spaghetti supper which will be served from 5:30 until 7 p. m. under the direction of Mrs. Edward Hendrickson and Mrs. Magnus Molgaard.

A special feature of Kiddieland will be purses, gloves, shoes for "dress-up." Miss David will cut portrait silhouettes while the subject waits.

Order Hungarians To Honor Soviets

VIENNA (AP) — Budapest's Communist City Council today told the people of the Hungarian capital to decorate their homes with flags tomorrow to honor the 40th anniversary of the Soviet revolution "and display your love for the great Soviet people."

The instructions contrasted with the Communists' ban Oct. 23 and last Monday on the flying of black flags for Hungarians killed in the anti-Soviet revolt a year ago.

The Red rulers also required Hungarians to work overtime in factories and mines to increase production "in honor of the Soviet anniversary." Similar extra shifts were imposed in the other European satellites and in the Soviet Union.

PRINTING FIRM FOUNDER DIES

John E. Anderson of 51 Stone St., co-founder and secretary-treasurer of the Thatcher Anderson Printing Co., at 87 Albany St., died last night after a long illness in St. Peter's General Hospital. He was 68.

Mr. Anderson, a native of this city, founded the printing firm in 1927 with the late William Thatcher.

He attended New Brunswick High School and the former Wilson Business College here. He was a former deacon of the Presbyterian Church and was a member of the Union Club and the Touchdown Club.

He leaves his wife, Mrs. Mary C. Anderson; two sons, John F., vice president of the printing firm and chairman of the Traffic Advisory Commission, and the Rev. William C. Anderson, assistant director of the Publication of Faith of the Trenton Diocese and assigned to St. James Church, Red Bank; a sister, Mrs. Donald T. Donahue of Griggstown; a sister, Mrs. Ralph Sneathers of New Brunswick; and 13 grandchildren.

Services will be conducted Friday at 2 p. m. in the Maher Funeral Home, 25 Easton Ave., by the Rev. G. Hale Bucher of the Presbyterian Church.

Interment will be in Elmwood Cemetery, North Brunswick.

MINOR ALARMS

EDISON — Two minor alarms called out firemen here yesterday.

At 4:15 p.m. Engine Co. 2 was called out to fight a grass fire in Morris Ave., Bonhamtown, while at 6:04 p.m. Engine Co. 1 was called to Rte. 1, near the Big T Terminal, to wash down gasoline from a leading automobile gas tank.

Assembly

Continued from Page One

chairman of the legislative committee investigating the "point system" in mortgage loans. He is also a member of another legislative committee probing the Civil Service Commission.

The Democrats also will face up to naming a successor to Freeholder George F. Baier, who has been groomed to succeed the late C. Raymond Wicoff as county welfare director. He must first pass civil service examinations soon to be held by the state Civil Service Commission.

It has been traditional for the Democrats to give the two large cities representation on the Board of Freeholders. Barring a change in party policy, the appointment will go to the city organization.

Court Appointment Due

City Democratic leaders haven't gotten around to discussing a possible successor to Baier, who was formerly a city commissioner. No names have been advanced other than Public Safety Director Felix N. Cantore, wo has stated he was not interested in leaving the City Commission.

The re-election of Meyner will pave the way for the appointment of a successor to Charles M. Morris on the county bench. Morris resigned the $18,000 judgeship September 16 after nearly 12 years as a member of the judiciary.

The appointment will go to a Republican. The law provides that judgeships on the county level must be on a bitartisan basis. Currently, Judge Klemmer Kalteissen is handling county court cases with the help of outside judges.

Gov. Meyner is not expected to permit the vacancy to remain much longer. The Legislature reconvenes November 18 when the appointment may be made.

DuBois Thompson, a member of the law firm of Hicks, Kuhlthau, Thompson and Molineux and Metuchen magistrate, appears to be out in front for the appointment. He has widespread support among the members of the Middlesex County.
County bar..

At least a half dozen Republicans in addition to Thompson and District Court Judge George R. Morrison aspire to succeed Judge Morris. Russell Fleming, New Brunswick lawyer, Joseph H. Edgar of Highland Park, Madison Township attorney, former Mayor Frederick F. Richardson of New Brunswick, and Morris Margaretten of Perth Amboy are among the lawyers mentioned.

Columbiettes Plan Communion Fete

SOUTH RIVER — The Columbiettes met at Columbian Hall on Jackson St. Monday with Mrs. Edwin Hatter, vice president, presiding in the absence of the president, Mrs. Chester Jarczbek, who is ill.

The kitchen institute will be held Dec. 9. Members are asked to donate cookies for the affair. Girls who plan to participate in naming the cook book are requested to mail their titles before Nov. 15, deadline for the contest. Girls of high school age in the surrounding district are invited to participate.

A mother-daughter communion breakfast will be held at the Columbian Hall following the 8 a. m. Mass in St. Mary's R. C. Church, Nov. 17. Reservations must be made to Mrs. Henry Wenzel, chairman, before Nov. 13.

Mrs. Julius Thomas was named chairman of the anniversary dinner and will announce her committee at a later date.

A Christmas party will be held at the January meeting.

Sayreville

SAYREVILLE — The Blessed Virgin Mary Sodality of Our Lady of Victories Church will sponsor a record dance Friday at 8 p. m. in Victorian Hall.

The Ladies' Auxiliary to American Legion Lenape Post 211 will attend a performance of "Oklahoma" at the Paper Mill Playhouse in Millburn tomorrow evening. Buses will leave for members and guests at 6 o'clock from Washington School on Main St., stop at Miller's Corner at 6:15 p. m., Pulaski Avenue and Washington Road at 6:20 p. m.

Mrs. Theodore Unkel Sr. of 31 Little Broadway is convalescing at her home after an attack of pneumonia.

The Roosevelt School PTA will conduct a bake sale on Thursday, Nov. 21, at the Roosevelt School auditorium. Mrs. Richard Martin and Mrs. Peter Siemons are co-chairmen of the sale.

The Past Chiefs, Companion of the Forest, will meet this evening at 8 at the home of Mrs. Dora Kohlhopp of Spotswood. Plans will be completed for their annual Christmas party to be held in December.

The Circle 6 Club will meet this evening at 8 p. m. at the home of Mrs. Stanley Czernikowski of Edward St.

INJURED IN FALL

Elizabeth Peterson of 261 High St., Perth Amboy, fell down several steps in the Citizens' Building, Bayard St., last night after she finished counting absentee and military ballots in the second-floor office of the Middlesex County Election Board.

She was taken to Middlesex General Hospital, treated for head and shoulder bruises and released.

FABRIC OUTLET Declares War!

Our Buyers Made a Boo Boo! We're Loaded.
All Merchandise Discounted, Some Below the Original Wholesale Cost.

No-Iron Dacron TIERS — Irr. 88c Reg. 1.99

Neenoneze SCARF SETS — Reg. 1.99 75c Limit 2

Bleached WHITE SHEETS — $1.25 Reg. 1.79

FITTED BED PADS — Solid Pastel Colors
Twin Size Reg. 4.99 ..... $2.88
Full Size Reg. 5.99 ..... $3.88

Studio and Daveno COUCH COVERS — Twill Printed — $5.00 Reg. to 9.99

Fringed Chenille BED SPREADS — Multi Colors Twin & Full Size — $3.99 Reg. 5.99

Beacon's Nylon Blend BLANKETS — $2.50 Irr.—Reg. 3.99

Hide-a-Bed-Love Seat SLIP COVERS — Zippered Cushion Assorted Prints—Solids, Tweeds — $10.00 Perfect—Reg. to 25.00

Chatham's Nationally Advertised PURRY BLANKETS — $7.50 Limit 2—Reg. 10.95

Nationally Advertised Fiberglas Drapes — Extra Heavy — Solid Colors — 96" and 120" Wide to Pair — $5.00 Irr.—Reg. to 16.99

Nationally Advertised Heirloom Reversible BED SPREADS — $7.00 Imperf.—Reg. to 15.99

Barkcloth Fringe Throws — For Chairs, Sofas, Beds, Table Covers
48x72--$1.99 Reg. 2.99
60x72--$2.99 Reg. 3.99
72x90--$3.99 Reg. 4.99
72x108--$4.99 Reg. 5.99
First Quality

CHARGE YOUR PURCHASE---TAKE UP TO 20 WEEKS TO PAY---NO DEPOSIT NECESSARY

CUSTOM MADE SLIP COVERS
8-Pc. COMPLETE



$54 Complete

- 1 Sofa, 1-2 or 3 Cushions
- 2 Chairs, 2 Cushions
- Zippers Throughout
- Vat Dyed Welting
- Pin Fitted and Cut on Your Furniture for Guaranteed Fit

PICTURED ABOVE IS AN ACTUAL PHOTO OF THE WORKMANSHIP FEATURED AT FABRIC OUTLET STORE

SHOP AT HOME

If you can't stop at the store our representative will call at your home with a complete selection of new fall materials—just call CH. 9-7330

Charge Your Slip Covers! TAKE UP TO 52 WEEKS TO PAY

Buy Now — Start Payments in January

FABRIC OUTLET STORES INC. 95 CHURCH ST. New Brunswick

Jaqui Funeral Home
17 South Adelaide Avenue
HIGHLAND PARK, N. J.
Phone: KI 5-0606

QUACKENBOSS FUNERAL HOME
New Brunswick
156 Livingston Ave.
Telephone KI 5-0008

John E. Gleason
Funeral Director
44 Throop Avenue
Phone KI 5-0700

HARDING CO. FUNERAL HOME
239 Livingston Ave.
KI 5-6033 KI 5-0067

THE CRABIEL Home for Funerals
170 N. Main St. at Riva Ave.
David B. Crabiel, Director
Call MILLTOWN 8-1331

MAHER Funeral Service
Phone KI. 5-1100
25 EASTON AVENUE

Bronson & Son
FUNERAL HOME
152 North Main Street
Milltown, N. J.
Telephone: MIlltown 8-0151

NOVEMBER ECONOMY DAYS MEANS EVEN BIGGER SAVINGS

FISHMAN'S for VALUES & SAVINGS
COR. GEORGE & ALBANY STS.
NOVEMBER

STOP! SHOP HERE! and SAVE!

ECONOMY DAYS

On SALE Tomorrow

ECONOMY DAYS are SAVING DAYS

First Quality BORDER PRINTS — 3 Yards $1.00 — UP TO 10 YD. PIECES — Value to 49c yard

First Quality Percale Remnants — 4 Yards $1.00 — Value 49c yard

Imported Attractive Stainless Steel FLATWARE — Your Choice 12¢ 29c Value



Teaspoons, dessert spoons, dessert forks, salad forks, sugar shell, butter knives.

Serrated Dinner Knives 17¢ 39c value.

GREATER SAVINGS at FISHMAN'S



LADIES' WATERPROOF RAYON ACETATE UMBRELLAS — 10 & 16 rib. Solid colors and attractive prints and checks. Novelty handles. Regular and new slim jims. 1.97 2.98 VALUE



Clear Utility JARS WITH COVERS
½ lb. size..... 17¢ Reg. 29¢
1 lb. size..... 27¢ Reg. 39¢
2 lb. size..... 37¢ Reg. 49¢
A whole host of decorative and utility uses about the house.

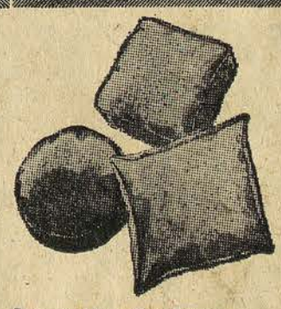

Decorative Corduroy THROW CUSHIONS — 1.37 $1.98 Value
Bring new interest into your room with these gay, decorative pillows. There is a shape to suit your desire. Heavy cord edge trim, cotton naper filled. Red, kelly, shrimp, gold, toast, peacock.



"MONTE CARLO" Imported Cotton Yarn RUG — 88¢ $1.59 Value
Washable 24"x44" FIRST QUALITY. Heavy weight. Sure to enhance the beauty of any room. Red, green, blue & brown.

BARGAINS DAYS at FISHMAN'S

BOYS' SANFORIZED IVY LEAGUE SPORT SHIRTS — 99c Reg. Value 1.29

MEN'S CORDUROY SPORT SHIRTS — $2.77 Value $3.98

MEN'S WORK PANTS — $1.99 Value 2.98

BIGGER VALUES -- BIGGER SAVINGS

Fresh & Tasty CHOCOLATE CREME DROPS 35c Value 25¢ LB.

Fresh, Healthful CHOCO MALLOWS COOKIES 35¢ LB. 39c Value

Fresh, Crisp VANILLA CREAM COOKIES 25¢ LB. 29c Value

Hard & Soft Centers MILK & DARK CHOCOLATES 39¢ LB. 49c Value

M. H. FISHMAN CO.



HUGH B. QUIGLEY



L. CHARLES MANGIONE



PETER SCHMIDT



L. RAY ALIBANI

Democrats Sweep Woodbridge; Police Pay Raise Approved

By ROBERT J. McGARVEY

WOODBRIDGE — The Democratic party scored a clean sweep here yesterday, with Gov. Robert B. Meyner topping the slate. Mayor Hugh B. Quigley, seeking re-election as committeeman at large, won by more than 4,000 votes over Republican Frederick J. Simonsen.

A police pay raise referendum was approved by more than two to one, with almost as large a margin for the statewide public question to change the residential requirement for voting.

Meyner polled 14,925 votes to 8,484 for Republican Malcolm S. Forbes.

Democratic candidates for state Assembly, surrogate and the Board of Freeholders were right on the heels of the governor.

The votes for Assembly were: J. Edward Crabiel, 14,066; William Kurtz, 14,206, and David I. Stepacoff, 14,200, Democrats; William A. McGovern, 8,483; Fred S. Brause Jr., 8,465; and Herman L. Breitkopf, 8,206, Republicans.

Democratic incumbent Surrogate Elmer E. Brown received 14,159 to 8,255 for Republican John Harvey. For freeholder, Democrats Thomas F. Dolan and Karl E. Metzger polled 13,977 and 13,604, respectively. The Republicans, Leon P. Genecki and John Nemish received 8,413 and 8,606, respectively.

Quigley defeated Simonsen by 13,641 to 9,333.

In the ist Ward Township Committee contest, Democrat L. Charles Mangione was re-elected over Benjamin I. Kantor, 2,422 to 1,960. In the 2nd Ward, Democrat Peter Schmidt was re-elected over William C. Yorke, 7,763 to 5,579. The 3rd Ward returned another Democrat, L. Ray Alibani, with 2,931 to 2,220 for Louis Decibus.

On the police raise referendum, the vote was 11,944 in favor and 5,856 against. The state voting change was approved 10,034 to 5,300.



TOPCOAT SALE

THREE DAYS ONLY

Thursday
Friday
Saturday

Fine fabrics, especially woven for The English Shop . . . a luxurious range of colors . . . the impeccable tailoring of The English Shop . . . sums up the case for these superb topcoats . . . terrific value at

$58.50

Were $66.50

All Sizes.....36 to 46

Shorts, regulars, longs, extra-longs

BARONET TWEEDS STONEFACE CHEVIOTS
VENETIAN COVERTS HAND-LOOMED DONEGALS
CASHMERES, blues and naturals HIGHLAND TWEEDS

TANS BROWNS GRAYS NATURALS

Open Thursday and Friday Evenings Until 9

The English Shop
32-36 NASSAU STREET, PRINCETON, N. J.

FREE PARKING: The English Shop area. Entrance from John St.



ANTHONY GODLEWSKI



JOHN G. BAKER

BAKER BEATS WRITE-IN TRY

By HERBERT P. BRYANT

HELMETTA — A last minute Democratic write-in vote for mayor highlighted the election here yesterday.

But John G. Baker, running on the Republican ticket, was elected. He is a building contractor. His election marked the first occasion in 76 years that the mayor has not been an employe of the George W. Helme Co., here.

Most of the public officials of this small municipality are Helme workers.

This is true of Anthony Godlewski who staged the strong Democratic write-in vote. One observer reported that Godlewski was asked Sunday to accept the challenge to run against Baker who was listed on the ballot unopposed.

Between Sunday and poll time the campaign was organized and Godlewski received 71 votes to 106 for Baker.

Ormond S. Tilton, a Democartic imcumbent councilman, was re-elected with 136 votes. Stanley F. Greaves, a Republican, was elected with 126 votes. Both were unopposed. Both work for Helme.

Of 365 registered voters here, 266 went to the polls.

Voters approved a change in the state's voting requirements by 48 to 23.

Support was given to state and county Democratic candidates as follows:

Gov. Robert B. Meyner, 160 to 103 for Republican Malcolm S. Forbes.

For Assembly, J. Edward Crabiel, 142, William Kurtz, 143 and David I. Stepacoff, 144, all Democrats, compared to William A. McGovern, 102, Fred S. Brause Jr., 101 and Herman L. Breitkopf, 100, Republicans.

For surrogate, Elmer E. Brown, Democrat, 144, and Norman Harvey, Republican, 99.

For freeholders, Thomas F. Dolan, 136, and Karl E. Metzger, 132, Democrats, compared to Leon P. Genecki, 102, and John Nemish, 100, Republicans.

GOP SWEPT OUT IN CARTERET

CARTERET — Two incumbent Republican councilmen were swept out of office here yesterday in a Democratic vote landslide.

They are Richard Donovan who received 2,913 votes and Edmund Urbanski, who received 2,755.

Their places on the council were taken by Democrats John D'Zurilla with 3,125 votes and Adam Szymhborski with 3,096.

The election will give the town a Borough Council of six Democrats and a Democratic mayor.

In voting for state and county offices voters followed the county pattern.

The public question on changing voting requirements was approved 1,303 to 906.

Gov. Robert B. Meyner received 3,889 votes to 2,143 for the GOP candidate, Sen. Malcolm S. Forbes.

Incumbent Democratic assemblymen received as follows: J. Edward Crabiel, 3,498; William Kurtz, 3,577 and David I. Stepacoff, 3,518. Republican challengers received: William A. McGovern, 2,076; Fred S. Brause Jr., 2,010 and Herman L. Breitkopf, 1,993.

Surrogate candidates received: Elmer E. Brown, Democrat, 3,854 and Republican, Norman Harvey, 1,840.

Incumbent Democratic freeholders were supported by 3,463 votes for Thomas F. Dolan and 3,196 for Karl E. Metzger compared to 2,098 for the GOP aspirant, Leon P. Genecki and 2,398 for John Nemish.

East Millstone

FRANKLIN TOWNSHIP — Miss Joan Beauman of Branchburg spent Thursday with Miss Doris Synder.

Mrs. John Wyckoff of Wortman St., is confined to her home by illness.

Sheilla Biefeldt, daughter of Mr. and Mrs. Wilbert Biefeldt, entertained at luncheon Saturday in honor of Shirly Biefeldt's 9th birthday anniversary.

Mr. and Mrs. Allan Garretson, spent the weekend touring Pennsylvania.

Mrs. Lena Herubin has recuperated from the flu.

Mrs. Edwin Garretson, spent Sunday with Mr. and Mrs Norman Gray of Dunellen.

Mr. and Mrs. Leroy Latham of New Brunswick spent the weekend at the home of Mr. and Mrs. Allan Garretson.

Mr. and Mrs. Wilberth Biefeldt entertained Saturday for Mr. and Mrs. Leo Leonard of Bound Brook, Mr. and Mrs. Walter Hoaf of Plainfield and Mr. and Mrs. J. Stanley Dilts of Somerville.

Mr. and Mrs. William Kiney entertained Kiney's mother, Mrs. Elizabeth Conti of Trenton over the weekend.

Mr. and Mrs. James W. Spine attended the wedding of a cousin at Rockville Center, L. I. Saturday.

Mr. and Mrs. Thomas Egan former residents of Franklin St., have moved to Plainfield.

The teachers of East Millstone School, Mrs. Irving Van Cleef and Mrs. George Brokaw, gave a Halloween party for the pupils Thursday in the school house. Prizes were awarded by votes of the children.

Fred Heinen, Christine Paris, Yolanda Whiteright, Shelley Garretson, Marcia Jones, Susan Huie, Clark Shedden and Theresa Borsick.

Mrs. Josephine Newcomb entertained on Saturday for Mrs. Anthony Kalinowski of Somerville and Miss Nellie Kalinowski of Manville.

Miss Margaret Dunn, entertained Sunday for Mr. and Mrs. Robert Redfield and son of New Brunswick.

Miss Barrie Hough was the overnight guest Saturday of Miss Diane Selody of Henry St.

Alfred Crawford entertained over the weekend for Mr. and Mrs. Thomas Mustio and son of York, Pa. Mrs. Mustio is the sister of Mrs. George Onderdonk of Amwell Rd.

Mrs. Joseph Erdek of Mettler's Farm has returned home from Somerset Hospital.

Mrs. W. W. Woodruff returned home from Muhlenburg Hospital, Plainfield.

Jack Burtis is on a business trip to Baltimore, Md.

Mr. and Mrs. Louis Burkhardt, entertained Sunday for Mr. and Mrs. Robert Hey and daughters of Belle Mead.

Mr. and Mrs. Walter Wyckoff, Mr. and Mrs. George Wyckoff and Mr. Charles Merrell attended the pomona initiation at South Branch Friday night.

The Women's League of the East Millstone Reformed Church will sponsor a food sale at Voorhees Market Saturday at 10 a. m. Mrs. Louis Burkhardt and Mrs. Floyd Evans are co-chairman.

Lady Wessell Rebekah Lodge 53 entertained the Past Noble Grands Club of the Union District, Tuesday eve at a Halloween party in the Methodist Church hall.

Middlesex and Somerset Pomona Grange 13 initiated nine candidates in the 5th Degree Friday at Raritan Valley Grange Hall. Candidates were from South Branch, Somerset Hills, East Brunswick and Somerset 7 Granges.

Miss Eleanore Merrell and Mrs. Donald Head of Millstone Valley Grange took part in the degree work.

The Middlesex and Somerset Pomona Grange will meet Nov. 16 at 3 p. m. in the East Millstone Grange Hall. Officers will be elected. Mrs. Henry Serick, home economics chairman will have a fancy table.

St. James AME Church will hold a turkey supper in the church hall Nov. 14 from 5:30 to 8:30 p. m.

A major export of frozen-food products from Sweden are strawberries, cod and Baltic herring to U.S. Army troops in Western Germany.

Arnold constable • new brunswick
LIVINGSTON AVENUE AT NEW STREET

OPEN MONDAY AND THURSDAY NIGHTS 'TIL 9:30
OPEN DAILY TO 5:30



everything new . . .
the look! the fabric!

8.98
EXCLUSIVELY OURS

the look . . . a slightly loose over-blouse with a wide-away collar, a narrow bow tie, a march of buttons down the back! the fabric . . . a sensational new blend called "franchise"—50% dacron, 25% orlon and 25% rayon, it looks and feels like an elegant wool crepe • its secret charm—it washes and drip-dries ready to wear without a care! in white, black, red, sapphire or beige, 12 to 18 •

ARNOLD CONSTABLE BLOUSES

you may write or phone CHarter 9-7500 on the above items



the chemise, inspiration in wool



bemberg pre-shrunk gowns...3.98

rose printed nightgowns in rayon tricot at pin money prices! pre-shrunk, drip-dry gowns that feel like shimmering natural silk • tailored neckline, ribboned waist, shirred cap sleeves; delicately trimmed with lace and piping, also in waltz length • fabric by beaunit • both in pink and blue; sizes 34 to 40, waltz length, sizes 32 to 38 •

ARNOLD CONSTABLE KNIT LINGERIE

miss fifth ave., jr., makes news

in our paris mannered variations on the chemise! from our collection:
top, the bloused two-piece dress is paisley printed orlon and wool jersey with drawstring blouse, taffeta camisole topped skirt • beige or blue-print, 22.98
bottom, the cowl collared, low back chemise with a two-piece look in a lightweight cross-textured wool • black, beige or red, 19.98;
both in sizes 5 to 13 •

ARNOLD CONSTABLE MISS FIFTH AVE., JR. SHOPS

MUTTNIK PAYS OFF FOR TRIO

Muttnik paid off for three persons who anticipated the launching of a second earth satellite with guesses within two to five days.

They were announced today as winners in the Sputnik contest advertised in The Home News on Oct. 20 by Nathan's department store.

The first prize, a $25 gift certificate, goes to Mrs. Gloria Dalton of 24 N. Pennington Rd. She fixed the date when the satellite would go up as "Nov. 4 at 5 a.m." The Russians launched Muttnik Saturday night.

Second and third prizes of $15 and $10 gift certificates were won by R. J. Haefeli of 407 N. 8th Ave., Highland Park, and John F. Romanowski of 2 Joseph St., South River. They guessed "Nov. 6 at 0001 a.m., E.S.T." and "Oct. 29 at 6:27 a.m." respectively.

There were several hundred entries in the contest, according to Sidney Goldstein, manager of Nathan's.

Still to be decided is a second question in the contest, "When will Sputnik come down?"

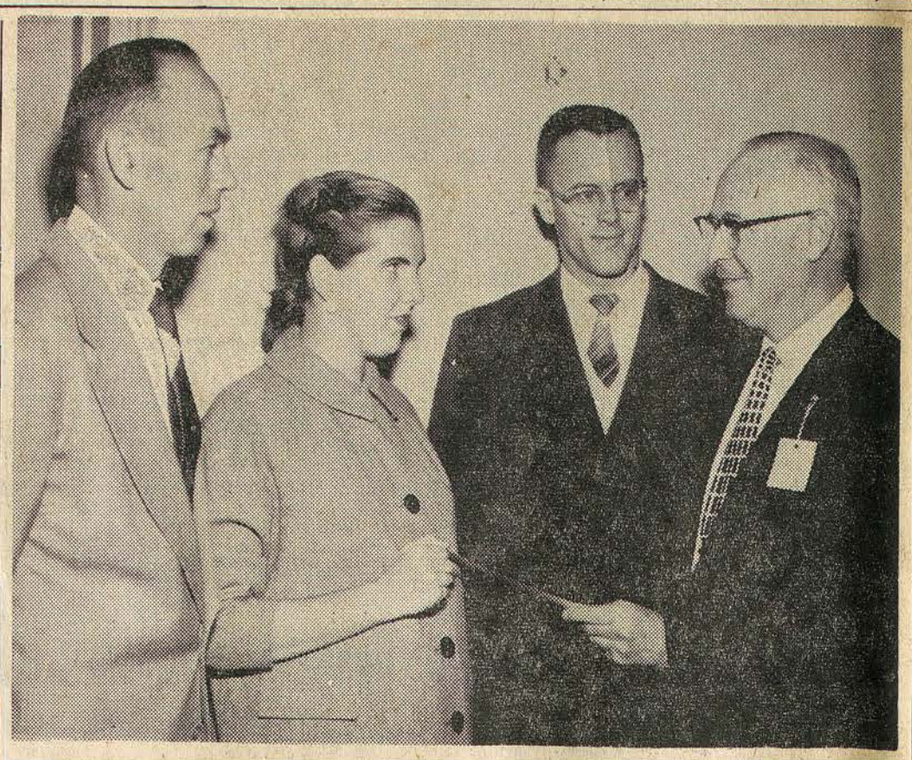

WIN WITH MUTTNIK—Sidney Goldstein, right, manager of Nathan's, presents gift certificate to Mrs. Daniel Dalton, winner in the store's Sputnik contest. Looking on are John F. Romanowski, left, third place winner, and Robert Haefeli, second from right, second place winner.

BANG-UP PROGRAM

WANHAM, Alta. (AP) — Charlie Gummerson was listening to a radio broadcast during an electrical storm when lightning struck. Charlie awoke with a black eye, to find his radio destroyed.

Troops Guarding Coffee Harvest

SANTIAGO DE CUBA, (AP) — A record coffee harvest in Cuba's easternmost Oriente province is progressing rapidly. All of the crop is expected to be garnered by the end of November.

The harvesting is proceeding under the watchful eyes of Cuban troops. But there has been no interference with the work by supporters of rebel leader Fidel Castro, who is hiding out in the Sierra Maestra mountains bordering the coffee-growing lands.

Total taxes paid by insurance companies in the U.S. in 1956 were $573 million dollars.

2 GUYS FROM HARRISON

ROUTE 18
EAST BRUNSWICK
9:30 A.M. to 10 P.M.
Sunday, 9:30 A.M. to 9 P.M.

NATIONALLY ADV. at 22.95
SPECIAL PURCHASE
LADIES' BETTER ALL WOOL
CAR COATS
13.95

• Many quilt lined, Alpaca lined
• All wool tweeds
• Orlon hoods
• All with fine fur collars
• Sizes 8-18

NATIONALLY ADV. at 19.98
GIRLS' ALL WOOL
TWEED COATS
12.88

• Here is a group of better tweed coats a lucky purchase makes this value possible.
• Velvet collar makes this coat look real rich.

NATIONALLY ADV. at 5.98
GIRLS' HOODED
TOGGLE CAR COATS
3.99

• Toggle buttons.
• Convertible hood.
• Tyrolean and braided trims.
• Red, turquoise and natural.
• Sizes 3-6x.
• Sizes 7-14 ____ $4.99

NATIONALLY ADV. at 12.98
BOYS' and GIRLS' 3-Pc.
Car Coat Snow Suits
8.88

• Many styles to choose from, some with Galey & Lord plaid jackets and solid color pants. Also solid color sets.
• Sizes 3-6x.

NATIONALLY ADV. at 12.98
BOYS' QUILT LINED
HOODED PARKAS
9.88

Wind 'n water repellent cotton shell, lustrous rayon satin quilt lining. Gay knit collar, inner wristlets.
A hard to beat value . . . snug hood zips off to reveal continuous knit collar. Full length zipper. Choose red or charcoal in sizes 6 to 20.

NATIONALLY ADV. at 10.95
BOYS' NYLON FLEECE
Quilt Lined Surcoats
6.99

• With colorful chest stripe and warm wool quilted lining
• Beautifully tailored in long-wearing woolens
• Zipper closure, tab neck and cuffs
• Sizes 6-16

NATIONALLY ADV. at 7.95
MEN'S QUILT LINED
BOMBER JACKETS
4.99

• This season's greatest value in bomber jacket. Nobody, but nobody can equal this value
• Heavy 10-oz. quilt lined
• Sheen gabardine shell
• Navy, brown and charcoal
• Sizes 36-46

NATIONALLY ADV. at 10.95
MEN'S QUILT LINED
SURCOATS
6.99

• Rayon and nylon gabardine
• Quilt lined for extra warmth
• Water repellent
• Shirred waist
• Charcoal, brown, blue
• Sizes 38-46

BIGGEST SAVINGS-SALE IN '57
FROM . . . D. KATZ & SONS
FREE PARKING IN OUR OWN LOT ON CHURCH ST.
OPEN MONDAY & THURSDAY 'TIL 9

ONE DAY ONLY!
9' x 12'
GENUINE FOAM RUBBER AIR FOAM
CUSHION
Reguarly $37.95
23.95
FROM ALEXANDER SMITH

STAYLUX by... BIGELOW

• New beauty in a fashion-right, random texture. • Heavy 3-ply yarn, densely packed to provide real durability. • Special sealed-in Staylux colors . . . crisper, clearer and with greater uniformity than ever before. • Practical . . . ink and other tough stains can be removed at home.
12" AND 15' WIDTHS — COLORS: GOLD, SANDALWOOD, etc.
At the Unheard of Price of . . .
7.49 SQ. YD. Limited Time Only

9, 12 and 15 ft. widths
VISCOSE TWEED BROADLOOM
Reg. 5.95 sq. yd.
Available in 4 beautiful color combinations! A broadloom you'll cherish for years.
3.69 SQ. YD.

TREMENDOUS SAVINGS ON ROOM SIZE
REMNANTS
From the Country's Largest Mill . . .
FOR WALL TO WALL AND ROOM SIZE RUGS---LONG WEARING
TWIST CARPET
MILL SECONDS
If Perfect 11.95 sq. yd.
We've made a real buy on this fine carpeting . . . and are pasing the savings on to you! A long wearing twist carpeting that will last and last. Available in 10 beautiful colors: White, Wine, Gold, Turquoise, Sandalwood, Rose, Beige, Nutria, Grey, Green, and Champagne. Suitable for wall to wall . . . or room size rugs.
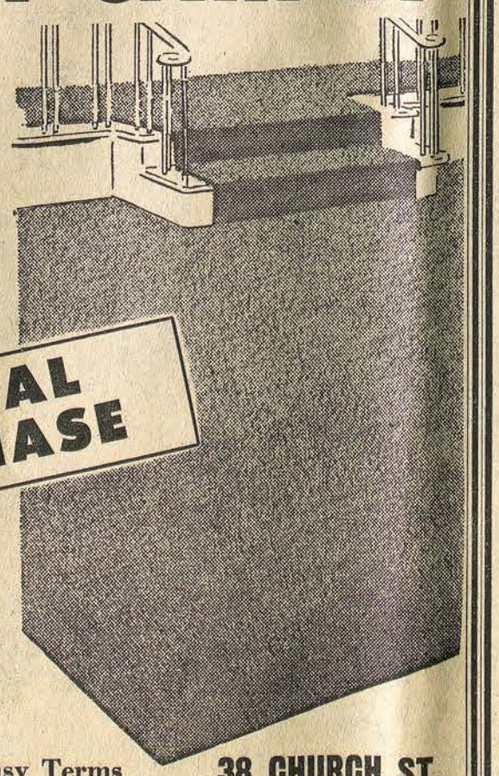
SPECIAL PURCHASE
7.95 SQ. YD.

BIG SAVINGS . . . IN OUR TILE DEPT.
FELT BASE Linoleum Sq. Yd. 39c
ASPHALT TILE 9"x 9"x 1/8" Thick From 5½c And Up
Inlaid Linoleum from 1.69
Rubber Tile 9" x 9" Per Tile 13c
FRANCHISED Sandran Dealer Sq. Yd. 1.39
Armstrong EXCELLON TILE 9"x9" Perfect Quality Per Tile 12½c
Rubber Stair Treads 9"x 18" 39c
9'x12' Felt Base Rugs 5.79
INLAID LINOLEUM TILE 9" x 9" Perfect Quality 8c
PABCO WALL COVERING 4'6" WIDE Lin. Ft. 35c

D. KATZ & SONS
• Easy Terms
• Free Estimates
38 CHURCH ST.
NEW BRUNSWICK
CH. 7-2485

British-Trained Scientist Gave Soviet The Satellite Moon Now Circling Earth

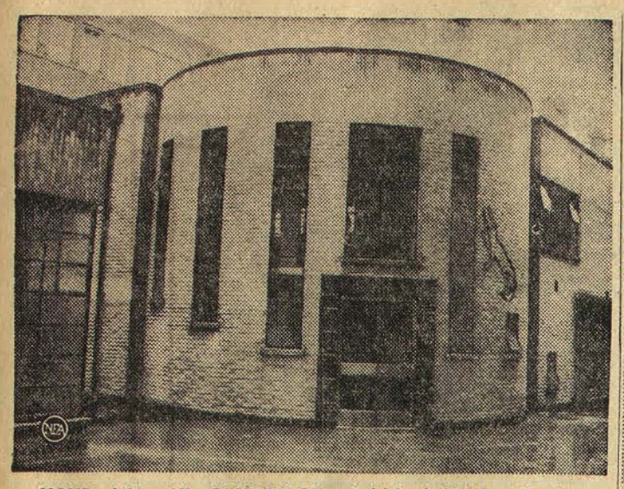

MOND LAB AT CAMBRIDGE: British built for Kapitza.

CAMBRIDGE, England, (NEA)—The big hero at Cambridge University these days is Dr. Peter Kapitza, the Russian who designed Sputnik and got it off the ground.

In the Common Rooms, where tweedy Cambridge dons gather for sherry, they talk of nothing but the Russian satellite and its designer. And as they talk, a note of pride creeps into the voice.

Why? Because Kapitza, the wonder boy of Russian science, is a Cambridge grad. He spent 14 of the most fruitful years of his life at Cambridge's Cavendish Laboratory—years of which the Russians are now reaping the harvest.

What is more, he pursued his atomic research at Cambridge with all the facilities the British could place at his command—facilities which no amount of Russian rubles could buy at the time.

* * *

No wonder the tweedy boffins, as the British call their scientists, are puffed up with pride. Kapitza is strictly a case of "Local Boffin Makes Good."

And a pin-up boy, too. I found photographs of Kapitza everywhere at the Cavendish Laboratory, where the atom was first split.

"I hope you aren's going to write horrid things about Kapitza," observed a white-smocked research assistant, buttonholing me in a corridor. Another physicist warned me of a book about Kapitza which has recently appeared in America. "There isn't a word of truth in it," he assureed me.

Yes, Cambridge is very much on the defensive where the Soviet scientist is concerned. It's very much a closed shop, "old school tie"

* * *

I discovered other things. I found that there is a pretty constant flow of British scientists to Russia to renew contact with Kapitza. As recently as July a party of British physicists were Kapitza's guests in Moscow.

The traffic is all one way, however, for Kapitza has never dared set foot in Britain after having left it in such a hurry in 1934. After having taken the best in training and equipment that Britain could offer, after having picked the best of British scientific brains, so to speak, Kapitza ducked hurriedly behind the Iron Curtain, leaving his British colleagues in the lurch.

If Cambridge is elated over Kapitza's success with Sputnik, British government officials are not. There are red faces in the Defense Ministry, in the Foreign Office and among the men in charge of atomic energy.

Sir John Cockcroft, for example, Cockcroft, who heads atomic research for the entire United Kingdom, is an old crony of Kapitza's, worked with him at the Cavendish Laboratory. Another is the British Minister of Education, Geoffrey Lloyd. He was Kapitza's classmate at Trinity College, Cambridge.

* * *

As for Lord Halisham, chairman of the Conservative Party—he has already recorded it as a "melancholy reflection" that "We gave the Russians the satellite."

The Kapitza story makes sorry reading in 1957. As a cautionary tale, it belongs alongside the sagas of Klaus Fuchs, Pontecorvo and Nunn May, those other scientists who placed their brains at the disposal of the Communist dictators.

Kapitza's connection with Cambridge is well known. What is not well known (and what successive governments have tried to hush up) is that:

1. The British government subsidized Kaptiza during most of the 14 years he spent at Cambridge. Not only that, but it helped to finance a special laboratory for Kapitza to use in atomic research which is now paying off so handsomely to the Russians.

* * *

2. After Kapitza fled to Russia, Cambridge University sold his equipment to the Soviet government, at the latter's urgent insistence, for $90,000. The university also sent two lab assistants to Moscow to help Kapitza install his equipment, and Sir John Cockcroft himself went along to lend a helping hand. Meanwhile the British government stood idly by during these negotiations.

3. The reason why the Russians were so anxious to get hold of Kapitza's Cambridge equipment was to keep it from falling into British hands.

4. Cambridge scientists, of their own volition, agreed to drop all research in Kapitza's field of low temperature physics. Why? Because it would not be "cricket" to compete with Kapitza in his own field, the scientists held.

* * *

The agreement gave the Russians a clear field, as far as the British were concerned, in the study of magnetic effects at low temperatures, an important branch of modern physics.

What it cost Britain in terms of retarded research no one here will venture a guess.

Most of Kapitza's Cambridge work had a direct application to industry. And one British scientist with whom I talked estimates that in failing to follow up Kapitza's research, Britain, at the very least, forfeited an early lead in developing atomic energy as a cheap source of fuel and power.

Government officials know that while Britain may not have given the Russians the satellite, it gave the Soviets something better—Dr. Peter Kapitza, the man who launched the satellite.

India's industrial production has increased by 60 per cent during the past 10 years.

Add a few miniature marshmallows to custard cups before pouring in the custard mixture and baking. Youngsters like this!

Who do you know in Pennsylvania?

IT COSTS SO LITTLE TO VISIT FOLKS BY PHONE.

Allentown....40¢
Reading.....40¢
Harrisburg....50¢

3-minute station rates from New Brunswick after 6 p.m. and Sundays. Tax not included.



PETER KAPITZA AT CAMBRIDGE: "Local boffin makes good."

PAY LESS - SAVE MORE at THE FAIR STORE

THURS. - FRI. - SAT. SPECIAL

BOYS' ALL WOOL SUBURBAN COATS

Only $6.98



Sizes 8 to 18

With Warm Quilt Lining.

Splash Patterns – 2 Patch Pockets

Full Cut COLORS: CHARCOAL AND BLUE

★ EXTRA SPECIAL ★



Sizes 0 to 4

CHILDREN'S 2-Pc. SLEEPERS

In variety of solid colors. Will keep them warm as toast!

79c

"THE STORE OF 1001 BARGAINS"

FAIR STORE

65 Church St. New Brunswick

ROGERS CLOTHES: New Brunswick Elizabeth Plainfield Hackensack Paterson Newark Passaic West New York

ALL OUR STORES ARE CELEBRATING THE GRAND OPENING OF OUR FABULOUS WEST NEW YORK STORE!



ROGERS CELEBRATION SALE

CLOTHES THE HOME OF 2-PANTS SUITS

Take Up To MONTHS TO PAY

FREE GIFTS! LIMITED TIME ONLY!

Yes . . . a valuable free gift, yours with every purchase of $14.95 or more during this great celebration!

2 PANTS SUITS

100% ALL WOOL

48.50

Our greatest collection! All hand tailored in a big choice of fabrics, colors. All sizes. Enjoy big savings in our Celebration Sale. Get double the wear from the second pair of pants!

A complete Selection of 2-Pants Suits from 39.50 to 69.50

FREE ALTERATIONS

ALL WOOL FLANNEL SUITS

Natural tailoring by our famous hand craftsmen! Jackets in your choice of side or center vents. Pay a budget price for the suit with the custom look!

SALE! 39.50

FASHION SCOOP! ALL WOOL SUBURBAN COATS

Popular fingertip length, custom styling, big fabric and color selection. The perfect cold weather style!

SALE! 19.95

Special Purchase! IVY LEAGUE RAIN COATS AND TRENCH COATS

You'd expect to pay twice the price for the quality hand detailing and smart looks of these coats. In the off-white color that leads this year's fashion trends.

18.75

ZIPPER JACKETS

Choose from an eye opening collection of ¾ and waist length models. Plaids, solids, stripes, many reversible models. We even have the famous Lakeland Clicker Coat at a special low price!

FROM 12.95



ZIP-LINED TOPCOATS

100% ALL WOOL

Sale! 39.50

Each one is a $50 value, sale priced for this big event. Perfect for fall and winter wear . . . just zip the lining in or out. Dozens of all wool fabrics and colors to choose from.

HOLLYWOOD STYLE SUITS

Choose yours from 2-button link or 3-button link models, created by famous California stylists. Side or center vents. New 1958 colors and fabrics.

SALE 39.50



STORE HOURS: Open Monday and Thursday to 9 P.M. Daily and Saturday to 6 P.M.

"The Home of 2-Pants Suits"

ROGERS CLOTHES

399 George St., New Brunswick

KImer 5-4842

THE DAILY HOME NEWS

Published by Home News Publishing Company
137 Church St., New Brunswick, N. J.
Entered at Post Office as Second Class Matter
Hugh N. Boyd
Pres.dent and Publisher
Member of The Associated Press, the American Newspaper Publishers Association, New Jersey Press Association and the Audit Bureau of Circulations.

Subscription Rates—By Carrier, one week 35 cents.
Mail Subscription Rates Payable in Advance

	1 Year	6 Mos.	3 Mos.	1 Mo.
Daily and Sunday	$20.70	$10.60	$5.55	$2.00
Daily	15.50	8.00	4.25	1.50
Sunday	5.20	2.60	1.30	.50

Outside the United States Double Above Prices

Telephone Kilmer 5-4000

Meyner's Victory Is Recognition of Merit

Gov. Robert B. Meyner's victory at the polls yesterday is recognition of the sound administration he has given the people of New Jersey, as well as a demonstration of the people's faith that he can continue to produce this good government in the four years immediately ahead.

Gov. Meyner's victory must be all the more rewarding to him and his workers because of the fact that it was won over a candidate who proved an indefatigable campaigner. Sen. Malcolm Forbes covered the state as it had probably never been covered before personally by a candidate. He made use of every possible medium of communication with the electorate, from handshake to television, from doorbell ringing to car cards. He enlisted the help of his very attractive family who doubtless won him many votes.

Gov. Meyner had more than just a 24-hour vocal opponent running against him too. The Eisenhower administration, trading on Ike's great showing here last year, threw its big guns into the campaign for Forbes. Ike's personal endorsement of Forbes was only part of this support. Vice President Nixon, Secretary of Labor Mitchell and Bernard Shanley campaigned here. The Republican delegation in the Senate helped. Even former Gov. Alfred Driscoll got into the talent act.

It was, therefore, a great personal triumph for Gov. Meyner to win over this impressive opposition, and to win despite a certain amount of intra-party dissension in Democratic councils. Thus Meyner comes out of the election stronger than he has ever been.

Having supported Gov. Meyner in the campaign, we are naturally pleased with his victory. We wish him well in the years ahead, and we think he has a mandate from the people to follow the progressive courses he has already charted.

Missile, Rocket Fields Call for Cabinet Post

Russia's continued success with Sputniks and with intercontinental missiles development, added to the confusion and duplication in these fields in the United States due to independent research and development by the three armed services, has placed our nation in a situation which cannot be tolerated longer.

We need new stress and emphasis on these fields. We need a completely unified program, for the most intensive use of the talent available and for the most economical use of the money which is and will be available. We need a hard-hitting program, with unity of action and unity of purpose.

The key to this is a new federal official of cabinet rank, a Minister for Missiles perhaps, to coordinate all our efforts in these fields, to eliminate all rivalry, to provide for the whole effort the atmosphere of urgency and importance which is fitting to it.

Who would qualify for such a cabinet post? Obviously the post calls for the soundest judgment, the greatest integrity, the most determination, the widest experience, that can be found combined in one man. An ideal person, could the timetable be turned back on the years of his life would be Bernard Baruch. But time will not turn backward in its flight, and Baruch is unlikely available. There are, however, other men of stature to be considered. One is Gen. Alfred M. Gruenther, perhaps the most highly esteemed of all our recent military administrators, a man of vision, of wisdom, of fairness, of energy and experience.

Whatever the ultimate selection of the best man, it seems to us there is no time to lose in preparing to establish this important new cabinet post.

A Great Contribution To Progress in Travel

Thirty years ago a modest-size aircraft took off over the Caribbean from mainland America to Havana. It flew low over the water so the pilot could check wind currents and the drift of the plane by observing the direction of the waves.

This was the first formal overseas flight of what is now the giant Pan American World Airways.

Pan American went on to pioneer many another oceanic route, including the long hauls across the Atlantic and the Pacific. Its fleet grew from a handful of craft to today's dozens of multiengined planes.

In 1957 Pan American is the largest and most far-flung international airline in the world. You can fly Pan American to almost every corner of the globe. And within a couple of years this vast network will be made more compact with the introduction of 600-mile-an-hour jet transports.

The traveling public not only in the United States but in all the lands touched by Pan Am have benefited from this great growth. The enterprise and imagination that made it possible deserve the commendation of all Americans.

HOME NEWS PLATFORM

Restoration of Raritan River.
Elimination of slum areas.
More off-street parking.
A new Middlesex County Courthouse.
A new police station for New Brunswick.
Regional planning for the Raritan Valley.
Safer highways for the Raritan Valley.

'Round About Town

Opinions which may be expressed in this column are those of individual staff members and not necesasrily those of the owners of the newspaper.

FREE LIGHTERS

Caught up in the spirit of Halloween, John F. Streeseman, restaurateur on the circle, moved in and out among the diners at his place of business shouting "have a cigarette lighter on the house.

The lighters turned out to be book matches freely distributed by one of the major cigarette companies.

"Anything for a gag," Streeseman laughed as he deposited a "lighter" on each table.

The big man who has operated the Howard Johnson restaurant for years still doesn't know what the future holds in store for him.

After having obtained a variance for the construction of a motel adjacent to Howard Johnson's the deal for the sale of the restaurant is somewhat up in the air, Streeseman hints.

If the motel doesn't materialize, Streeseman may decide to enlarge his holdings in that area and come up with a steak and chop house catering especially to the dinner trade in this area.

Any move he makes in this direction, however, will be contingent on the current motel deal and the decision the State Highway Department arrives at on the scheduled overpass at the Burnet St. Circle.

—o—

HAMS HELP

Short wave bands are buzzing these days with an appeal for encouragement for a 13-year-old Pennsylvania lad who has been bedridden for four years with a rheumatic heart.

According to Allen Hughes of Metuchen, an amateur radio operator, one of the 40-meter networks in which hams daily talk to one another has espoused the cause of cheering up the lad.

Another handicapped ham, blind W3TOC of Etna, Pa., started word of the plight of young Jimmy Walker and asked that other hams send him their QSL cards. He also extended the suggestion that interested people send get well cards to the youth at Morris Plan Homes, Oakmont, Pa.

In the few days that the appeal has been aired the youth has received about 800 cards and is greatly cheered, according to reports received by Hughes. Hughes, K2SHT, operates regularly at amateur radio station K2YNT at the Metuchen YMCA, through which he received the appeal for the young Pennsylvanian.

—o—

PLATT PRAISED

When the golfing clans gathered Sunday night to honor new state PGA president Jim Warga attention was drawn to the presence of Percy Platt, who served as first pro at Forsgate and later managed the clubhouse.

Platt, one of New Jersey's outstanding golfers in days gone by and a popular figure in any golfing crowd, left Forsgate when World War II forced the closing of the course and club. He is now supervisor of the Lakewood Golf and Country Club and currently helping to promote the forthcoming Lakewood Open, a late season fixture on the New Jersey golfing calendar.

In acknowledging Platt's presence Sunday night, J. Forster Abeel, Forsgate president, said: "Percy would still be with us as manager if the world war hadn't intervened. I owe much to Percy, especially as a golfing instructor. He had me playing in the low 80s—and that really was an accomplishment. I haven't been within 10 strokes of an 82 in years."

Platt came to Forsgate in 1930 at the invitation of the founder of the club, John A. Forster. In addition to his chores as golf pro and club manager, Platt took a deep interest in course management. He was responsible for the hiring of Oliver Rogers, a course superintendent who has merited national acclaim for preserving Forsgate's much-publicized greens.

Abeel, incidentally, revealed one of Roggers' secrets when he told of arriving at the club one morning at 3 o'clock and finding the superintendent wetting down the greens under bright moonlight.

—o—

MISSED ON DESK

When Charlie Pascall, veteran Home News reporter, turned up ill yesterday it meant that he had to pass up his first election detail in years.

Pascall's job on election night was to take down the vote as municipal clerks, Home News staff men and volunteer aides phoned in the results. The smooth operation that has marked the collection of the election vote was attributable in a large measure to the way Charlie went about his job.

He was missed on the desk last night.

—o—

The New Brunswick Kiwanis Club pro football outing Sunday will provide Alex Webster of East Brunswick with a personal cheering section.

Dr. Joel Fertig, who is handling bus and game ticket reservations for the Kiwanis, has a limited number of reservations for anyone wishing to make the trip. Call Dr. Fertig at Ki. 5-0863.

Your Money's Worth

By SYLVIA PORTER

One of the nation's giant insurance companies recently was badgered by complaints from several hundred girls working in a large branch office that it was "always very cold." The company called in its heating engineers who checked and reported that the temperature was a constant 75. It called in other experts who rechecked and confirmed the 75 level.

In bewilderment, it then turned over the puzzle to a firm of industrial designers. After some weeks of study of the rooms in which the girls worked, the firm came up with one suggestion: Paint the walls yellow.

Nothing else was done. But all the complaints have stopped.

A top brokerage office a short time ago decided to build a new, modern office, and its executive happily planned on one that would be spacious, would be decorated with furniture they themselves liked.

Then they turned over their plans to an industrial designer. Not one of the partners' ideas has been incorporated into the just-finished office.

Catered to Women

For the industrial designer quickly discovered that women were the dominant customers of this firm. He found they preferred private cubicles in which they could talk in private with their broker to wide-open spaciousness, low and simple chairs to heavy furniture, etc.

This is how the new office is designed and the brokerage house reports that its business has picked up far more than it had anticipated.

A well-known overseas airline also opened a new office in New York a short while ago. In this case, the industrial designer found that most of the airline's customers were over 45, and more than 60 per cent were women, and an overseas trip was a major event in their lives. Advised the designer: Don't make buying a ticket for an overseas trip seem as routine as shopping for a pound of coffee; eliminate the usual ticket counters, put in private desks, give the office an "important" look.

The airline followed the advice and it reports its business has risen beyond projections too.

From zero in the first postwar years, the profession of industrial design has now zoomed to the point where it is a multi-million dollar a year activity covering dozens of firms operating from coast to coast and reaching into the highest ranks of industry and commerce. Before World War II, even a huge corporation would have considered it unnecessary to hire an industrial designer as well as an architect, engineer, efficiency expert, etc., for a construction job.

Bnt now, says Michael Saphier, head of the firm bearing his name and one of the top 10 in the industrial designing field, "The problems of air conditioning, lighting, new materials, new heating systems and the like make industrial design extremely important in the planning of any office or factory." Saphier estimates that in many new buildings, 90 per cent of the tenants either hire industrial designers on their own or get their services through the landlords.

What are the prime forces behind the development and flourishing of this new profession in American business? Basically, two:

Holding Costs Down

First is the intense search for ways to hold down costs of building space during this era of record-high rentals. "We look for ways to use every inch, overhead, in centers of buildings, in places usually ignored," said Saphier during our interview. "It runs into big savings."

Second is the intense competition for high-grade personnel and, provocatively enough, this involves women more than men. "Temperature is a special point where women work because they dress less heavily than men," Saphier pointed out. "Color, decoration and appealing furniture are important in attracting women workers and keeping them happy at work."

"Women are really key factors behind the development of the profession?" I asked. He nodded, then told of the executive who moved into a Saprier-designed office and proceeded to add red drapes and a red screen to the decorations.

After a few weeks, the executive's seretary called Saphier. "Don't tell my boss I phoned, but ever since we moved in here, he's been irritable and gets excited all the time. What's wrong?"

Saphier came, looked, discreetly arranged to have the red drapes and screen removel. Shortly after, the secretary called again.

"He's calmer, now, bless you," she said. Yes, women are behind our success in more ways than one, bless them.

Robert S. Allen Reports

WASHINGTON—Something joltingly new is being added to that income tax return you will be getting late next month.

It's a wholly new and stringent provision regarding expense funds.

Under this still-to-be-announced addition, taxpayers will be required to:

(1) Report how much they received this year for expense purposes, and (2) submit a detailed accounting of what they did with this money.

Internal Revenue officials are privately making no secret of the purpose of this unprecedented demand.

It is an all-out crackdown on expense accounts.

"We are determined to call a halt to the widespread practice of 'expense account living'," explained a top revenue official. "Extensive studies we have made in recent years have convinced us that hundreds of millions of dollars of taxable income are being lost to the government through so-called expense accounts. We propose to collect as much of that revenue as we can."

This new requirement regarding expense funds is listed in two places in the revised Form 1040 for individual income tax returns for 1957. The first instance is in "Line 6" on page 1; the second on page 6.

"Line 6," which formerly dealt with deductions for "excludable sick pay," will include an "Item (A)" that will require the reporting of "travel, reimbursed expenses, etc." There will also be a terse directive to see further instructions on page6.

That's where the going really gets rough—and may hurt!

Put and Take

According to these new instructions, expense funds must be added to the taxpayer's gross income, and then should be deducted under other provisions of the return.

In other words the Revenue Service is bent on, first, ascertaining how much expense money was obtained, and then obliging the recipient to justify it as a legitimate deduction. That is, a sort of double envelopment—coming and going.

Following is the exact language of these new instructions on page 6 of revised Form 1040:

"Reimbursed expenses other than for travel and transportation —if your employer pays you an expense account or otherwise reimburses you for money spent for him in connection with your employment (other than travel and transportation) you should add these payments to your wages on Line 5, and then on Line 6 (2) subtract the total of your actual allowable expenses of this type, but not more than the reimbursements.

"Attach a detailed statement in explanation, any allowable expense in excess of the reimbursed amount may be deducted as 'other deductions' on page 2 of your return if you itemize your deductions.

"Out-of-town travel expenses—the law provides special deductions for expense of travel while away from home in connection with your employer's business.

"Traveling away from home means going away from the city or town where you normally work and remaining away at least overnight. 'Travel expenses' means the cost of transportation fares, meals and lodging and includes porters' tips, hire of public stenographers, baggage charges and similar expenses necessary to travel.

"Travel expenses do not include any entertainment expenses or any personal expenses such as laundry. Any amount paid to you to cover these expenses must be included in your wages.

"You can deduct your full 'travel expense' on Line 6 (a) and attach a full statement to your return explaining in detail the expenses you deduct.

"If you choose to live away from the city where you regularly work, or do not transfer your home when your employer transfers your work to a different city, the law does not allow any 'travel deduction' resulting from your choice of residence."

Revenue officials are instituting this new requirement under their general authority to "improve tax collecting regulations."

And Still Champion!



Ruth Millett Looks at Life

"If you ever write a column for retired couples like us," the energetic, sweet-faced woman said, "be sure to tell them that in choosing their retirement house to look for one that doesn't need to be fixed up—but asks to be."

Then to illustrate what she meant, she showed me through the house she and her husband had bought several years ago.

The house was in good condition when they bought it, so there were no major repairs staring them in the face. But there were all sorts of possibilities for making small changes that would make the house more convenient and attractive.

There was the solid door they replaced with a glass door to give the house a more open feeling.

There was the extra bedroom turned into a den, the dining room made cozier by built-in corner cupboards, the living-room windows at each side of the fireplace that had been turned into book shelves.

These weren't just improvements. They were projects a husband and wife accomplished together, with all the enthusiasm and eagerness of a young couple fixing up their first home.

"If we had bought a new house," said the woman, "there wouldn't have been anything left for us to do to it. We would have moved in and sat dow."

THE FAMILY SCRAPBOOK

By DR. ERNEST G. OSBORNE



THE GIFTED CHILD

It's unfortunate that many people still think of psychologists as a peculiar breed of people who work primarily with defective and problem children. Consequently, many parents — and teachers, as well — are likely to steer clear of them.

It seems only sensible that we know as early as possible the potentialities that a child has. And through his use of tests, the psychologist can help in locating children who have special needs in home and school guidance. The child with superior endowments isn't always easily recognizable and for a number of years may not be provided the kind of educational experience at home and school that is suited to him.

Some schools are using psychologists in the process of identifying gifted children and seeing to it that both their parents and teachers know what kind of youngsters they have to work with. Naturally, these children should not be isolated from those with average intelligence or made to feel that they are something special. But it makes good sense to alert those who are close to these gifted youngsters so they can help them make effective use of their potentialities.

Let's EXPLORE YOUR MIND

By Sylvanus M. Duvall, Ph.D. and Evelyn M. Duvall, Ph.D.



1. Can good come from bad behavior?

In some cases, yes. When people are under strong emotional pressure, smashing things and even attacking others can keep them from going insane. When strong feelings are aroused, they often have to go somewhere. When your children or someone else acts up, it is hard to know whether they should be cracked down on or helped. But certainly we should look at the emotional pressures they are under before doing anything too drastic.

2. Your health determines your efficiency.

False; at least, that's what some studies have found. The most important things seem to be your relationships with those people you work with. Of course, these are related to your attitudes about yourself and others—your mental health! Take a popularity inventory of yourself. Read our booklet "How You, Too, Can ze Popular." It's yours for 15c and a stamped, return envelope sent to this column, c/o The Home News.

3. Hard study means greater learning.

Partly yes, but not entirely so. Production engineer Patrick Kimball says that the best way to learn is to teach others. He says that while he was at West Point, the cadets spent half their time teaching others because they thus learned best themselves. Does this principle have any importance for our school system and the shortage of teachers? What do you think?

Persuasion—what is it? The secret is given you in simple step-by-step procedure—follow it, and bring yourself all the things you want to be and have. Booklet nonprofit. Send 20c (coin only) and stamped, fully addressed envelope to this column, c/o The Home News.

Thinking It Over

By ROBERT L. DIEFFENBACHER, D.D.

A storm at sea stirs up the waters, and heaves up great waves which spread out over vast areas. In time these waves reach the shore and beat on the firm rocks and relatively solid land. The sands are shifted and the shoreline is altered, but the change merely rescallops the edge of the land on which man lives.

The human storms of anger and hatred which are stirred up within us have their undulating effect on others far removed from our immediate contacts. Those on whom we vent our tempers take out their feelings on others who affect still more of their associates.

In the long run we may not change the solidity of the love of humankind, but we do cut swaths into their peace. We must find the love of God so that we shall not alter even the shoreline of God's peace among men with our emotional storms.

Try and Stop Me

By BENNETT CERF

THERE ARE SECTIONS of our great country, points out Don Boulton of Oklahoma City, where some questionable old political practices still are in vogue. Boulton was driving through the sticks one afternoon, for example, when he came on an old friend sobbing over a gravestone in the local cemetery. "How come you're mourning now?" he stopped to ask. "Isn't that your grandfather's grave? And hasn't he been dead over 30 years?" "Yes suh," agreed the mourner. "Ah knows how long he's been dead, but he done vote three times this y'ar, an' he didn' come to see me once!"



STYLISTS FOR THE BIG THREE

Auto Designer: Artist, Salesman, Politico

DETROIT (NEA) — An auto designer must have the soul of an artist, the personality of a salesman and the ego of a politician.

The saying goes in this motor town that the designer creates the car while the automotive engineer has become just a pack rat who crams the machinery inside to make it run.

And the 1958 models, the most dramatic and colorful ever made, represent the most uninhibited creative endeavors of the car stylists.

But this could be the last year of their unbridled sway over the industry, which is why the politician's ego is necessary. Genial George W. Walker, vice president and director of styling for Ford Motor Co., says:

"You think and draw and sweat over a design and finally that's the one they're going to go with. That whole process is tough enough. Then comes the waiting for public acceptance or rejection. These ideas you've created, you realize, could make or break a multi-billion dollar corporation. That's the worst of it. So you've just got to tell yourself you're right."

Walker's counterpart and good friend at General Motors, Harley J. Earl, has said about the same thing. The two men are startlingly similar in professional outlook and personality. They're both artists, extroverts.

Chrysler's boss of styling, Virgil Exner, fully qualifies for this fraternity. But he is too new at being a vice president to have developed quite the breezy, supreme confidence of the other two.

Walker grudgingly admits the existence of just a small cloud on their horizon. That's the chance that public taste in cars has taken a conservative turn.

"We know about this interest in economy and the boom in small cars because that's our job in styling, to keep up with the public's thinking," he says. "And if it turns out that this is a major trend you can be sure that we'll satisfy it as soon as possible," he adds.

The styling of the 1958 Fords was set two years ago and Chrysler and GM operate on about a two-year advance. But if this public interest in more modest cars has a serious impact on sales this year this period can be cut drastically, Walker admits.

"In fact,'5' Walker reveals, "the 1949 car which suddenly reversed a whole trend in Ford design so successfully was designed in three months."

None of the auto designers like to contemplate a reversal of the past 10-year trend toward more luxurious cars. "Let's face it," Walker admits, "it's harder to design for an economy market."

But if economy does become a governing factor a new design medium has been developed which lends itself to cutting costs on cars. "The increasing use of sculptured sheet metal gives us greater flexibility in design than we have ever had," Walker explains.

He refers to being able to stamp out shaped quarter panels of sheet steel as the basic body of the car.

On the '58s, Chrysler's Exner has less reason for being tense during this period of new model introduction than Walker or Earl. There are practically no changes in the fine styling which proved such a great success for Chrysler on the '57s.

But Ford's ability to hold its big gains made this year, and its lead over Chevrolet, largely rest on what Walker has done on the drawing board, he admits.

And Earl takes responsibility for trying to get GM's more than 50 per cent share of the market back this coming year.

The "salesmanship" required of a car designer comes into play when the top brass of the company assembles to make the final decision on accepting a particular style treatment. This is the last step before detailed production planning can begin.

"So at this time of the year you're really not all alone in sweating out public reaction to your styling" Walker explains. "All of the officials who agreed to adopt your designs are stewing in the soup with you."

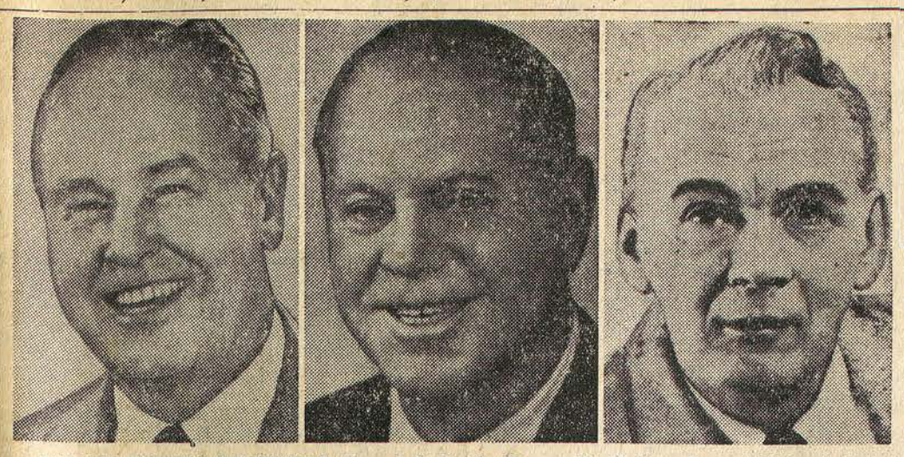

THE BIG THREE'S DESIGNERS: From left, Ford's George W. Walker, General Motors' Harley J. Earl, and Chrysler's Virgil Exner. Is there a small cloud of conservatism on horizon?

Michigan Votes Skiing, TV Bans

LANSING, Mich. (AP) —In Michigan it is now against the law to go water-skiing more than an hour after sunset.

It is also illegal to install a television set in an automobile so the screen is visible to the driver.

The recent Michigan legislature enacted both laws as public safety measures.

JOB SEEKER

MILWAUKEE (AP) — A sign on a student bulletin board at the University of Wisconsin, Milwaukee reads:

"Expert typing, 25 cents a page. Good speler."

Shop Thurs. 'til 9

Nathan's
375 George St. Tel. KI 5-2700
"Where no sale is final . . . 'til you're satisfied"

Months ago we first sent our buyers into the market to buy for this sale; we challenged our top manufacturers to allow Nathan's greater discounts than ever to pass on to our customers!

Challenge Sale

3 GREAT DAYS OF PROVING NATHAN'S LEADS IN VALUE GIVING

A sale all through Nathan's big store, in every department, on every floor, from basement to the top floor, assuring you of finding extra special values on all your needs for yourself, your family, your home. Huge discounts priced to save you ⅓, ½ and more!

A sale for everybody! At least everybody interested in saving money. The home-maker, the working girl, the debutante, the teenager. Men, women, children. Everybody finds sharply reduced prices irresistible . . . and everybody . . . will love this sale!

Here's Nathan's way of combining matchless value-giving with exciting drama! It's your home-owned store proving once again that Nathan's creates low prices . . . and proving even more emphatially . . . it's fun to shop at Nathan's.



Men's All Wool Suburban Coats

12.88

Regularly 29.95 to 35.00

- Heavy Satin Quilted Lining
- Solids, Plaids and Fancy Patterns
- Browns, Blues, Greys, Tans
- Sizes 36 to 46

Men's First Quality Sanforized White Broadcloth White Dress Shirts

1.88

Regularly 3.99

- All High Count Sanforized White Broadcloth
- Sizes 14 to 17, Sleeves 32 to 35
- Permanent Collar Stays
- Barrel Cuffs
- From a Famous Manufacturer
- Costly Details Including Pearlized Buttons
- Individually Packaged



Men's Imported Lambs Wool Sleeveless Sweaters

3.66

Regularly 5.99

- V-Neck
- Tan, Red, Grey—Sizes S-M-L.



Men's Slacks

3.44

Reg. 5.99 and 7.99

- Rayons, Dacron-Rayons
- Gabardines
- Rayon Flannels
- Blues, Browns, Greys
- Sizes 30 to 42



Men's First Quality Long Sleeve Sport Shirts

1.69

Reg. 2.99 to 3.99

- All Sanforized Cottons
- Checks, Plaids, Pin Dots, Ivy League
- Sizes to Fit Everyone—S, M, L, XL.

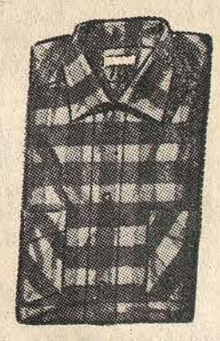

Boys' All Wool Suburban Coats

8.88

Regularly 12.99

- 8-oz. Satin Quilted Lining
- Meltons and Fleeces
- Stripes or Solids
- Brown, Grey or Charcoal
- Sizes 6-18



The perfect coat for busy active boys! Nathan's boys' wear buyer scooped the market on this sensational offer. Just in time for chilly days ahead . . . light but oh so warm!

Boys' Corduroy SLACKS

2.97

Regular 3.99



- Sanforized
- Side Elastic Models
- Solid and fancy patterns
- Navy, Brown and Charcoal

SIZES 6 TO 12

Boys' Orlon SWEATERS

2.97

Reg. 3.99



- Wash & Wear
- V-Neck, Pullover Models
- Blue, Grey, Maize, Red—6-16.

Boys' Ivy League Chino Pants

2.97

Regular 3.99

- Sanforized
- Ivy League Buckle Back
- Tapered Legs
- Dark Tan or Charcoal
- Sizes 6 to 18

Sturdy, long wearing chino pants . . . in authentic. Ivy League styling. They're a boys' favorite trousers . . . look at the low Nathan's price!



Shop Thursday 'til 9 for These and Many More Nathan's Challenge Sale Values — Nathan's Men's & Boys' Shop, Street Floor Annex

FIX IT YOURSELF

By HUBBARD COBB
YOUR Handy Man

FORCED WARM AIR SYSTEMS

One of the things about a forced warm air heating system that many people complain about is that when the blower goes on, a blast of cold air comes leaping out of the room registers. After the blower has been in operation for a minute or so, the cold blast is replaced by warm air but it's still pretty uncomfortable if you happen to be near that register when the cold air comes up.



This condition is simply due to the fact that after the furnace blower has been off for a time, the air in the register and duct gets cool. When the blower goes on, warm air from the furnace forces this cold air out the register. You can eliminate this condition simply by having your furnace adjusted so that the blower goes on at more frequent intervals but for shorter periods. With the system properly adjusted, there won't be a long wait between operations of the blower and this means there won't be time for the air in the ducts to become cold.

Proper adjustment of the blower can also eliminate cold floors caused by a layer of cold air forming. If the blower is set to run constantly or at very frequent intervals, there will be a constant circulation of air in the rooms and no chance of a cold layer of air forming at floor level. With the blower running constantly, it's also possible to reduce the temperature of the air heated by the furnace and this will eliminate those uncomfortable hot drafts of air coming out of registers.

Many people avoid running the furnace blower constantly because they are afraid that it will shorten the life of the blower motor or use up too much electricity. Well, it won't hurt the motor to run and the cost of power used is very small—too small in fact to worry about.

Send your home repair problems to Mr. Cobb. If they are of general interest the answer will appear in a forthcoming column.



STEVE ALLEN, WRITER—Stories by touch, songs in his head

Performer, Author, Composer: That's Lazy Ol' Steve Allen

NEW YORK (NEA)—It's a good thing for the peace of the world that Steve Allen is lazy.

As it is, he's a successful performer, author and composer. If he were the ambitious sort, no telling what he might do.

Laziness may not be the trait you associate with Steve Allen, but it's failing (or, possibly, an accomplishment) which he freely admits. And he does so with a touch of pride in his voice.

"I'm very lazy," he says. "Physically lazy. I like to sleep—at least two or three nights a week, I'll get 10-12 hours. I like to have breakfast in bed. I like to read in bed. I think if I didn't have to work I might spend the rest of my life in bed."

* * *

Yet, when he's on his feet, the sky's the limit. His NBC-TV show is one of that network's prides any joys. His books and articles display excellent literary talent; he's currently working on a book of short stories. His songs, and he writes them by the ton, are frequently successful. Currently, he has a potential hit in "Pretend You Don't See Her."

The question most generally asked of Steve is—how do you do it?

The answer Steve gives is a carefully detailed account of the way he works, which adds up to a conclusion he's too modest to make. He simply is a remarkably gifted man, able to write songs in his head, bat out stories at the typewriter with sputnik-like speed, supervising the creation of a big-time varsity show—and, if necessary, do them all at the same time.

He does his writing—literary writing—at home, generally finding the hours between 11 p.m. and 3 a.m. most conducive to creation. He says he doesn't do this every night—"no two days are ever alike" —but perhaps twice a week.

* * *

"The one thing I've learned which has been most valuable to me," he says, "is touch-typing. I write very fast. I'll knock out a rough copy, give it to one of the girls in the office to re-type. Then I'll read it over and maybe change a word or two. I don't rewrite very much."

His musical compositions are another matter. He frequently composes in his head—he says the movie conception of a songwriter, sitting down at a piano to write a song, is wrong.

"I wrote 'Pretend You Don't See Her,' by the way, one day driving across town. It was a 30-minute drive and I wrote the song along the way. Afterwards, I jot down the lyrics and the notes in letter form—you know, like 'E-B-G' and so on."

During the all-day-Sunday rehearsals for his show, he utilizes every spare minute—and there are many spare minutes during a rehearsal—to write. He says he usually writes a song per Sunday.

* * *

Since he seems to make constructive use of every non-bed second, it's hard to think of him as lazy. But he says it's the same way with him as it is with a kid who's too busy to help Mom around the house, but has plenty of time to go fishing. It's just a question of always having time to do what he enjoys.

"And these things," he says, "are my hobbies. I like writing songs and stories. It's not work to me, it's fun. My real business, my profession, is comedy."

And comedy, to him, is something he can turn on and off like a garbage disposal unit. He doesn't know how he does it, he just knows he can do it.

"Socially, I'm not much of a comedian. But if I get with a bunch of people—like my writers—we can sit down for an hour without saying a sensible word. Other times, I can't think of a funny thing to say."

* * *

He considers his TV show essentially a comedy show, not a variety show.

"After all," he says, "Ed Sullivan has a variety show and a good one. There is no point in our doing another one. If people want to see dancing bears—and I have nothing against dancing bears—they can watch Sullivan. I'm trying to do a comedy show."

Allen is aware that comedy, on the TV schedule of the moment, is a very scarce commodity. He is, he says, pessimistic about any change which would bring comedy back to TV in greater quantity.

While he hesitates to criticize TV for this away-from-laughter trend, he does say that he, himself, doesn't enjoy television as much as he used to. That's mainly because his favorite form of entertainment is comedy.

"Nowadays," he says, "if I want a good laugh, I get a winescope of my show and run it."

Nearly three-fourths of Americans over 65 have either no income of their own or less than $1,000 annual income.

Pipes from atop the Hanging Gardens of Babylon in 600 B. C. sprayed water on flowers and trees 300 feet below.

Open Thursday Night 'til 9 P. M.

YOUNG'S GLASS SERVICE

1170 Raritan Ave. CH 9-3542 — CH 9-0735 Highland Park
MIRRORS—Largest Selection in Central Jersey
STORE FRONT CONSTRUCTION
WINDOW GLASS — AUTO GLASS — FURNITURE TOPS
JOHN YOUNG JACOB YOUNG



are you a little short this month?

Most of us have months when we are a little short of ready cash to pay bills, buy new clothes, take weekend trips, meet medical expenses or for other worthwhile purposes. If you can use some extra cash right now, call SEABOARD—your lending neighbor!

Today in Record Time!
Get $25 to $500

Phone KI. 5-0130
For Immediate Action!
53 BAYARD ST.
Lic. 797

SEABOARD
FINANCE COMPANY
Open Fridays 'til 7 p.m.

LET UNIQUE BUILDERS
CUSTOM BUILD YOUR GARAGE

- ALL WORK DONE BY OUR OWN SKILLED WORKMEN
- NO DOWN PAYMENT—UP TO 5 YRS. TO PAY
- Free Estimates

Completely Erected
FULL PRICE
$895.00



OUR LOW PRICE INCLUDES ALL THESE FEATURES . .
- Plans & Permit Free
- Window
- 6" Side Overhead
- Flower Box
- Shutters
- Overhead 4 Section Garage Door
- #210 Strip Shingles
- Anchor Bolts
- Full Concrete Floor and Apron

ALSO
★ Cinder Block Garages
★ Aluminum Siding in 6 Colors
★ Siding, Roofing
★ Porches, Dormers
★ Breezeways
★ Additions

CENTRAL JERSEY RESIDENTS
For Information: Call CLifford 7-0431
If No Answer Call After 5 P. M.
Or Call Collect — GRegory 2-5631

24 HOUR PHONE SERVICE
Model open Daily including SUNDAYS

Rt. 46, LODI,, N.J.
2 blocks West of Sachs Furniture
UNIQUE BUILDERS, Inc.

WRITE FOR FURTHER INFORMATION — NO OBLIGATION

NAME _____
ADDRESS _____
TOWN _____ STATE _____ PHONE _____

WOODBRIDGE STORE OPEN SUNDAYS 10 A.M. to 5 P.M.

LARGEST SELECTION IN THE EAST
BROADLOOM at Direct Mill Outlet Prices



TWEED BROADLOOM 12 FT. WIDE
PERFECT QUALITY
DECORATOR COLORS
FINE FOR RUGS OR WALL-TO-WALL
3.88 sq. yad.
REG. 5.99
UP TO 36 MONTHS TO PAY

WOOL TWIST CARPET
Popular with today's homemaker. Hides footsteps and gives long wear.
5.88 sq. yd.
Reg. 7.99
• FREE ESTIMATES
FEATURING: MOHAWK • LEES • FIRTH • PHILADELPHIA

9 x 12 BROADLOOM RUGS
Solids 19.88
Tweeds 29.88
Textured 39.88
AMERICA'S GREATEST RUG VALUES
• ALDON • MAGEE • ARTLOOM

DELUXE WOOL WILTON BROADLOOM
Finest of all carpets. Long wearing — will add charm and dignity to your home.
8.88 sq. yd.
Reg. 11.00
• BUDGET TERMS

ONE OF THE LARGEST IN THE EAST
STERLING EDISON
RUG and TILE SHOPS

WOODBRIDGE
ROUTE U. S. No. 9
South of Howard Johnson
MErcury 4-4343
DAILY 9 TO 9
SUNDAY 10 TO 5

PERTH AMBOY
221 SMITH ST.
OPPOSITE FOOD FAIR
HI 2-6670
DAILY 9 TO 6. FRI. 9 TO 9
CLOSED SUNDAY

A City Block of Linoleum - Tile - Carpets at Mill Outlet Prices!

County Census on 'Tract' Basis to Be Explained

Census takers would take a much closer look at Middlesex County in 1960 than in past years, under a plan to be explained tomorrow to municipal officials and planners.

The plan for a minute survey of the county's 25 municipalities would set up tracts in which about 4,000 people live. The tracts would be permanent and would change very little from year to year.

Because of this, a vast amount of information could be compared through the years, County Planner Russell Montney said yesterday.

These census tracts provide a common base for all local statistics and health, juvenile delinquency, recreation and school data can be related on a tract basis.

Urged To Be Represented

Montney urged every municipality to send at least one representative to the meeting at 2 p. m. tomorrow in the Board of Freeholders meeting room in the County Records Building.

Edwin P. Slabaugh, regional supervisor for the Bureau of the Census, will discuss the greater value of "tracting" the county in comparison to the long-established plan of taking the census with the municipality as one big district.

Montney said tracting of a community involves more local cooperation, although actual census-taking remains the responsibility of the Federal Government.

Through local initiative — to be requested at tomorrow's meeting — the boundaries for each of the tracts in a community would be established roughly.

With the county's population now estimated at 320,000 and with each tract containing about 4,000 people, Middlesex County would be cut up into 80 tracts for the purpose of taking a close look at how people live here.

These census tracts make it possible to isolate community areas — which are obscured in a municipality-wide total — for close study.

Tuberculosis rates, for example, may increase in certain tracts while decreasing in the town as a whole. Officials, then, could see quickly the need for immediate attention to such a condition.

Other Advantages

Sales volume may fall off in some tract while increasing generally in all the others. These tracts enable analysts to study bank deposits, birth and death rates, reading habits and crime records in relation to the economic status of the population in the small area.

Locally, residents familiar with the community would prepare the first draft of the tracts. The Census Bureau advises the boundaries be a street, railroad line, a stream or a municipal boundary to the layout of each tract can be determined easily.

Each tract should include residents of the same nationality, economic level and housing. "It is not desirable to have one part of a tract include expensive homes and the other, slums," the Census Department says.

Census statistics on a small-area basis have many uses in the analysis of problems in urban territories, where efficient administration and management of municipal, welfare and business enterprises is required.

It gives planners the most minute information needed to plan apublic improvement in an area, Montney said. Business also utilizes the information to determine potentialities in spending power of any district.

Tracting was developed in 1910 in New York City for a church survey. By 1940, tracts were established for all cities of at least 250,000 population.

Information collected by census takers within a tract includes:

Race and natavity of the residents, age and sex, educational level employment status, citizenship of foreign-born residents, length of occupancy in a home, house values, rents, income, type of structure, state of repair of houses.

Also size of household, persons per room, appliances in each home, mortgage status of homes, and age and total of structures.

Montney has labeled the tracting of Middlesex County of great importance as the county faces a predicted upsurge in population over the next 20 years.

Only with so much minute information can municipalities prepare for the population load foreseen by 1975, he said.

Be sure to prick a pie shell thoroughly before baking to prevent shrinking.

Spotswood

SPOTSWOOD — G. Austin Schoenly, superintendant of the local public schools, has announced that there will be no sessions at the schools on Friday of this week in order that members of the faculty may attend the annual teachers convention at Atlantic City.

A Veterans Day program will be presented at the school on Thursday, Nov. 7 since there will be no school on Monday, Nov. 11, Veterans Day.

"Juvenile Delinquency" will be the topic for a panel discussion to take place at a meeting of the Public School PTA at American Legion hall tonight. Participating will be the Rev. Garrett Short, minister of the Spotswood Reformed Church; Mayor George J. Siegel and Police Chief Vincent Woodmansee.

The Rev. Charles Poltorak, pastor of Immaculate Conception Church, has announced that instructions for children in preparation for First Holy Communion will begin on Saturday. These instructions will be conducted from 9:30 to 10:45 a.m. at the parish house, every Saturday until the third week of May. All children of the parish who will be seven years of age by July of 1958 are eligible for enrollment in the class.

The Rev. Vincent A. Lloyd, assistant pastor of Immaculate Conception Church, will be absent from his duties for the next three weeks. This week he will make his annual priest's retreat and the following two weeks, he will be on vacation.

Officers of the Sodality of Immaculate Conception Church and delegates attended a monthly meeting of the New Brunswick District Sodality Union at St. John's Church, New Brunswick, Sunday afternoon.

There will be inquiry classes for non-Catholics at the rectory of Immaculate Conception Church at 10 a.m. and 8 p.m. Thursday.

A meeting of the Monroe Sportsmen's Club will be held at the Casablanca, Englishtown Rd., Thursday night.

There will be a meeting of the Spotswood Democratic Club at the community house tomorrow night.

The Civil Defense Nurse Corps will meet at the First Aid Hall, Thursday night.

"The Christmas Angel" has been selected as the theme of the annual Christmas bazaar of the parish of St. Peter's Episcopal Church by the chairman, Mrs. Donald Seevers. The bazaar will be held at the parish house on Saturday, Dec. 7.

In order to obtain funds for needed equipment for the Sunday School of St. Peter's Church, plans have been made to conduct bake sales on the last Sunday of the month, following the 9 o'clock service. In addition, a Tupperware demonstration will be held on Tuesday, Nov. 12, at 8 p.m. in place of the regular Teacher's Training session.

Mr. and Mrs. Nelson F. Jolly of Main St. marked their wedding anniversary on Monday.

Miss Barbara Varchol, a student at State Teachers College, Trenton, spent the weekend with her parents, Mr. and Mrs. Joseph Varchol, of Manalapan Rd.

Mrs. Edward Colhoun of New St. is a hospital patient.

Eugene Wolf of Manalapan Rd. celebrated his birthday anniversary yesterday.

Mr. and Mrs. William G. McMulkin of DeVoe Ave. were guests of Mr. and Mrs. Edwin Peterson of Shelter Cove, Toms River, Sunday.

Mr. and Mrs. Lewis Tapper and children of Neptune City visited Mrs. Tapper's parents, Mr. and Mrs. John S. Hilman, of Summerhill Rd., during the weekend.

Mr. and Mrs. Henry Kalber marked their wedding anniversary yesterday.

Boy Scout Troop 35 and also the Explorer Troop will meet at 7 p.m. tomorrow at the Polish-American hall.

Fancy House Lacks Kitchen

ARCADIA, Calif. (AP) — Back in 1881 Lucky Baldwin, the early California millionaire, built an exquisite Queen Anne Cottage here for his third wife.

The house has stained glass windows brought from Europe. White marble was brought from Vermont and dark marble from Tennessee. The marble fireplaces probably were imported from Italy. The ceilings are 14 feet high and there are fancy chandeliers and tall narrow windows.

The elaborate house seems complete except for one thing. It does not have a kitchen. Food was prepared in a house on the other side of a small lake and transported to the Baldwin cottage by boat.

Shop Thurs. 'til 9

Nathan's

375 GEORGE STREET TEL. KI. 5-2700

"Where no sale is final . . . 'til you're satisfied"



Luxurious Velvet, Beaver and Velour Hats

3.88

values to $10.00

This season's most exciting shapes . . . delightfully flattering in genuine beaver, sleek velours and velvet berets . . . profile sweep hats expertly manipulated in shaggy beaver with piercing pheasant feathers . . . pretty pixie cap shapes accented with feather pompoms and beaded ornaments . . . head-hugging velour caps with gloriously feminine bows . . . in gorgeous breathtaking colors . . . Sapphire Blue, American Beauty, Brown, Honey, Gold, Turquoise, Mauve, Beige, Winter White as well as basic Black, Brown and Navy.





Our Famous Hat Bar

Special Sale

1.88

Values to $5.00

A lovely collection of velvets and pressed beavers. Pillboxes, Profiles, Berets and Cloches in the group.

Nathan's Millinery — Street Floor

SALE! Ladies' Snow Boots

7.90

Regularly 9.95



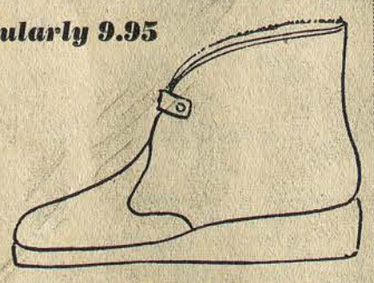

Nathan's Shoe Salon Front Mezzanine

- Fur Collared
- Fleece Lined
- Smooth Calf Leather
- Black, Grey and Beige
- Sizes 4½ - 9 B and AA Widths

Challenge Sale

3 GREAT DAYS OF PROVING NATHAN'S LEADS IN VALUE-GIVING

featuring OUR MOST SPECTACULAR

coat sale

Fur Trimmed Coats

$68.

Regularly to $88.00



Full shawl collar of luxurious ranch mink. 100% wool. Black, beige, blue.

Misses' Jr., Women's and Petite Sizes

Winter Coats

$38.

Regularly to $55.00

Imported tweeds, famous label flannels, wools, broadcloths, plushes and zibelines. Red, black, beige, yeoman blue.

Misses', Junior and Women's Sizes

Smart, New Boy Coats and Toppers

Reg. to 39.98 $28

Herringbone tweeds with alpaca linings and trims. Chinchillas and martiniques. Belted and boxy styles. Juniors' and Misses' sizes.



Democrat Sweep in Piscataway; Retain Control of Committee

By DORIS HUNT

PISCATAWAY TOWNSHIP—The Democrats retained control of the Township Committee and the party elected what is believed to be the first Democratic tax collector in the history of this township yesterday.

Committeeman Chester H. Lambert was returned to the Committee for a second three-year term, defeating his Republican opponent, George T. Banks, by 642 votes. Lambert polled a total of 2,837 votes and Banks, 2,195.

R. Dennis Fitzgerald won the full time tax collector's post for three years, defeating his Republican opponent, Gustave A. Peterson, by 640 votes. Fitzgerald, who will succeed Republican Lloyd W. Lotz in January, received a total of 2,829 votes and his opponent polled 2,189.

Of the 7,163 registered voters, only 5,180 cast ballots. There were a total of 5,995 voting in the presidential election a year ago.



CHESTER H. LAMBERT



R. DENNIS FITZGERALD

Voters favored the entire Democratic ticket with Gov. Robert B. Meyner, high man on the ticket, receiving 3,152 votes. Sen. Malcolm S. Forbes received 1,948 votes. Also favored was the public question, lowering residential requirements for voting, by 1,819-853.

The Democrats will continue control of the Township Committee, 3-2, in 1958. Control will be at stake again next November when terms of two Democrats, Mayor John F. Duffy and Committeeman Edward G. Huber, expire at the end of the year.

The two Republican committeemen, Thomas E. Lund and William S. Quick, had broken through the solid Democratic ranks last November.

The Democrats yesterday won every poll but 7, where voting was at Kilmer School, and 8, Holmes Marshall School.

More than 100 persons crowded into the Township Hall meeting room last night to hear Clerk J. Edward Munsie announce the official returns. Election board workers of the nine districts had all the returns in by 8:45.

The votes by districts for the candidates and the total vote cast were:

Dist. 1—Lambert, 391; Banks, 242; Fitzgerald, 398; Peterson, 233; total vote, 653.

Dist. 2—Lambert, 259; Banks, 161; Fitzgerald, 246; Peterson, 171; total, 432.

Dist. 3—Lambert, 429; Banks, 276; Fitzgerald, 435; Peterson, 268; total, 741.

Dist. 4—Lambert, 537; Banks, 421; Fitzgerald, 532; Peterson, 418; total, 980.

Dist. 5—Lambert, 254; Banks, 205; Fitzgerald, 241; Peterson, 222; total, 472.

Dist. 6—Lambert, 286; Banks, 170; Fitzgerald, 296; Peterson, 163; total, 463.

Dist. 7—Lambert, 161; Banks, 241; Fitzgerald, 172; Peterson, 224; total, 406.

Dist. 8—Lambert, 294; Banks, 336; Fitzgerald, 289; Peterson, 340; total, 406.

Dist. 9—Lambert, 226; Banks, 143; Fitzgerald, 220; Peterson, 150; total, 381.

DUNELLEN GIVES GOP CONTROL

DUNELLEN — Councilman Bernard F. Rogers, a Republican, was elected as mayor of this borough yesterday, to succeed Mayor Joseph Morecraft, who was not a candidate for re-election, thereby giving the GOP control of the governing body when it reorganizes in January.

The two Council seats were split, with Councilman Dennis F. Conlon, a Democrat, re-elected, and Matthew E. Hawke, a Republican, elected to succeed Rogers on the Council by a majority of 13 votes over Adelaide P. Smith, the second Democratic Council candidate.

Rogers polled 1,495 votes to win by a majority of 51 ballots over his Democratic opponent, Fred D. Dickerson, who received 1,444 votes.

Conlon, high man in the councilmanic race, received 1,498 votes and Hawke was given 1,441 while Mrs. Smith was close behind with 1,428 and Frank P. Joyce, the second GOP candidate, polled 1,387 votes.

Kirkpatrick, Casey and Sanquist Re-Elected in Jamesburg

JAMESBURG — This borough supported the Democratic ticket from top to bottom yesterday.

Gov. Robert B. Meyner won a 771 to 386 voting victory over Republican Sen. Malcolm S. Forbes.

But while a Republican Malcolm was being beaten, a Democratic Malcolm—Mayor Malcolm S. Kirkpatrick—was elected to another term. He defeated Republican Donald P. Stonaker, 789 to 373.

Figures in the race for Assemblyman showed the incumbent Democrats J. Edward Crabiel with 697, William Kurtz 731 and David I. Stepacoff 715.

The vote for their Republican opponents was William McGovern, a Jamesburg resident, 469 to lead his party's ticket, Fred S. Brause Jr. 403 and Herman L. Breitkopf 405.

Surrogate Elmer Brown easily defeated Republican Norman Harvey, 715 to 411.

In the race for freeholder, incumbent Thomas Dolan polled 716 and his running mate, Freeholder Director Karl Metzger polled 712.



M. S. KIRKPATRICK



ELIZABETH CASEY



CHARLES E. SANQUIST

Republican Leon Genecki polled 413 and his running mate, John Nemish, polled 396.

In the race for Council, Democratic incumbent Charles E. Sanquist and Elizabeth N. Casey won another term, polling 730 and 635, respectively.

Their Republican opponents, Amos Wheatley Jr. and Walter Mychalchyk, polled 433 and 495, respectively.

BROOKS
OF NEW BRUNSWICK
337 George Street

Sale

Continuing Our Fabulous Sale
THURSDAY, FRIDAY, SATURDAY
and MONDAY (Veterans Day)!

COATS
$78 $98 $110
Reg. 110.00 Reg. to 135.00 Reg. to 139.95
FAMOUS FASHION COLLECTION!

SUITS
$48 $68
Reg. to 69.95 Reg. to 125.00
THIS SEASON'S FINEST MAKES!

BETTER DRESSES
Regularly 49.95 to 125.00
$25
ONE OF A KIND—ODD LOTS!

LEATHER JACKETS
Regularly 49.98
29.98
HIGHER PRICED JACKETS AND COATS
REDUCED TO COST AND BELOW COST

SKIRTS Reg. to 17.98 8.98
GLOVES Reg. to 3.98 2.00
CAR COATS Reg. 16.98 10.00
RAINCOATS ½ PRICE

• All Sales Final • No Alterations • No Returns



BEAU JENKINS

URBAN LEAGUE BACKING SHOW

Beau Jenkins, known as Mr. Versatility, is a dancer featuring tap dancing and audience participation, who will take part in the music festival of the New Brunswick Urban League Monday, at the Roosevelt Junior High School.

One of the local organizations to appear in the festival will be the New Brunswick Choral Society of which was organized last year. It is directed by Ernest N. Scott and has a membership of 35. This group has made several appearances locally. It will make a formal debut Dec. 13 at the Senior High School under the auspices of the St. Theresa Guild of St. Albans Church.

Al Arkus and his orchestra will also appear on the bill. This musical organization has played at the Palace Theater, New York; Unity House, Forest Park, Pa.; for the Katherine Dunham show and Aunt Jemima shows of the Quaker Oats Co.

The New Brunswick Urban League is a member of the United Fund.

KITCHEN FIRE

PISCATAWAY TOWNSHIP—The New Market Volunteer Fire Co. was dispatched to Lakeview Avenue this morning at 12:03 to put out a fire in the kitchen of Harold Baldauf's home. Slight damage occurred and the cause was not determined.

RILCO SALE
HOME IMPROVEMENTS

ONE AND TWO CAR GARAGES AND BREEZEWAYS



• Knot Free Lap or Drop Siding • Sectional Over-Head Doors
• Poured Concrete Floor • 210-lb. Roofing Shingles

NOW SAVE AS MUCH AS 295.00

SPECIALISTS ON DORMERS
ADD-A-LEVELS . . ROOM ADDITIONS

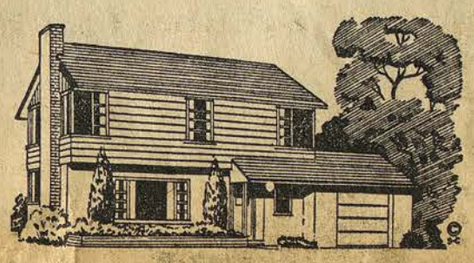

FREE! INTERIOR — FRAMING —

RE-SIDING • RE-ROOFING •



All Types of Siding--- Roofing--- Stone Fronts

JALOUSIES — FLORIDA ROOM
ENCLOSE PRESENT PORCH . . .



SAVE MONEY NOW!!

COMPLETE HEATING SYSTEMS



OR MINOR REPAIRS •

MODERNIZE NOW WITH AN AMERICAN-Standard GAS-FIRED BOILER
• economical operation
• long-life cast iron construction



We sell, install, service—call us for a free heating estimate

WE SPECIALIZE IN FORCED AIR SYSTEMS, OIL or GAS

NO DOWN PAYMENTS
UP TO 5 YEARS TO PAY
AS LOW AS 1.25 WEEK
FIRST PAYMENT APRIL, 1958

RILCO CONSTRUCTION CO.
Offices and Models, Route 18, East Brunswick
(Next to Two Guys)
Open Daily — 7 a.m. to 8 p.m. — Sundays from 10 a.m. to 6 p.m.
Dial CLifford 4-7080 or CHarter 9-7601

FREE CAN'T PHONE—USE THIS FORMI
MAIL DEPT., RILCO, INC.
P.O. BOX 128, SOUTH RIVER, N. J.
I am interested in .....
Please send representative. No obligation.
NAME .....
ADDRESS .....
CITY ..... STATE .....
PHONE .....

The Two Big Fears in the Mid-East

ANKARA, Turkey, (NEA)—This is a report on two fears.

In simple direct terms it is why the free world regards the business of Syria and Turkey as the most precarious minefield to cross since the Berlin airlift.

It is the primary reason why Prime Minister Macmillan went to Washington, why King Saud shuttles around Arabia and the Levant, and why Marshal Rokossovsky (once Russian warden of captured Poland) has now taken command on the Turkish border.

It is their concern; it is your concern, too—it involves all your tomorrows, or the lack of theim.

• **Fear No. 1:** Suppose the pro-Soviet clique now in almost positive control of the Syrian government announces over Radio Damascus, "Today Syria and the Soviet Union signed a mutual defense pact. The Soviets have been granted naval bases and airports and blank numbers of Soviet divisions will be stationed here to defend us against Turkish aggression."

Then the cycle of defeat that began for the free world last August, when a palace revolution brought Soviet pals in Damascus to prosperity, would be complete.

Turkey, despite all its heroic determinations, its finely trained manpower, would be flanked, trapped, squeezed. A pattern for coup d'etat — developed in the Moscow College of Revolutionary Knowledge — will have been proven successful in the new area of the Middle East. And other ambitious groups in Arab lands will hasten to Moscow like pilgrims to a shrine, seeking arms, advice and rubles to chain their own countries.

With the essential flow of oil at the mercy of the Soviets—for major pipelines criss-cross Syria —Moscow would have strong fingers on the windpipe of Europe's economy.

After all, Syria has technically the same right to grant the Soviets real estate and bases as Saudi Arabia has in granting the United States airstrips.

What could we do about such an engraved invitation? Would we sound general quarters for the Sixth Fleet now on the high Mediterranean? Let us be realistic—the Sixth Fleet is a fly-swatter and what we might engage is a vulture.

Would we ourselves chance the war of science, the rattle of test tubes, or encourage quite willing Turks to strike Syria?

That is dubious. It's more probable that like England after Dunkirk, after the fall of France, the West would admit past errors, look and plan ahead and rededicate ourselves with the now tired cry, "Thus far and no further."

Surely immediately after such a historic proclamation, all would be panic and gloom.

• **Fear No. 2:** Suppose the democratic elements still in the Syrian government—and they remain considerable — themselves conduct a night of long knives and put to the grave or imprison pro-Soviets? And send an emissary to the American Embassy to make this formal request—"Under the Eisenhower Doctrine any country threatened by Communist aggression can ask the United States for help. You have promised! We now apply. Only the immediate dispatch of American sea, ground and air forces will preserve ous, free."

Now let us carry this hypothetical fear No. 2 one step further.

Suppose elements of pro-Soviets in the Syrian government, having survived or taken cover, insist theirs is still the legal power and call on Moscow to assist them. We might see birth pangs of civil war. More than that, we might see two muscular forces rushing to assist a third meet and clash on the highway of rescue like colliding fire engines enroutes to a four-alarmer.

Let us hope— and I believe that both possibilities spelled out above are remote.

But it's these possibilities — with all their awful implications —that fill the brains of our diplomats in Ankara, Damascus, London and Washington tonight.

You must understand these fears to understand the dramatic undertones of this crisis played against a shadowy backdrop of a globe in tatters.

Teachers to Tackle Biggest School Problems During State Education Assn. Convention

ATLANTIC CITY — More state aid for New Jersey schools, expansion of the state's college facilities, and how to pay for both of these will be top topics as New Jersey public school teachers meet here tomorrow for the three-day annual convention of the New Jersey Education Assn.

More than 25,000 teachers—over half of all the teachers in the state —are expected to register before the convention ends. Many schools are closing to enable their teachers to attend.

The importance of state school aid and college facilities in the teacher-thinking was stressed by Dr. Richard T. Beck of Freehold, president of the teachers' organization. In a pre-convention statement Beck reiterated the intention of the teachers to ask for a $77,000,000 increase in state school aid when the 1958 Legislature convenes. He also predicted a vigorous statewide campaign next year to expand New Jersey's public colleges.

With the state election barely over, Beck restated the teachers' willingness to support corporation or personal income taxes or a sales tax with food exempt, or some combination of these, to finance the state's education needs.

He said: "New Jersey teachers call on both political parties to face realistically the needs of the state, especially its property owners and its children, and to consider programs which will slow down the rise of local taxes while providing adequate schools and colleges for its youth."

He emphasized that the taxes supported by the teachers' association "have helped other states meet their obligations to the public schools and to higher education."

On the association's request for an additional $77,000,000 a year in state schol aid, Beck said: "This is not unreasonable in a period when local school taxes went up $40,000,000 this year and seem likely to increase just as much next year. More state aid is the only way we see to keep New Jersey's high local property taxes from going much higher, as school costs in nearly every community increases for reasons beyond the control of local boards and budget-makers."

Beck said that throughout its history New Jersey has been "negligent and dilatory" in providing college facilities for its youth.

"Over half of New Jersey's college-bound students now go outside the state for their higher education.

SERVICEMEN

The first gathering of the survivors of Japanese prisoner of war camps in the Phillipines to be held on a military installation will be held on Nov. 15 at the Master Sergeants Club at McGuire Air Force Base.

The former prisoners are for the most part ex-POW's who survived the "Bataan Death March" and the surrender of Corregidor. The reunion affair will be a semi-formal supper-dance starting at 7 p. m.

All persons interested in attending are asked to communicate with Lt. Col. **Edward Miller,** c/o Bataan and Corregidor Reunion, Medical Sq. Orderly Room, McGuire AFB, Trenton, N. J.

Pfc. **Edward M. Hood,** 16 Carman St., New Brunswick, and Pfc. **Donald Shotyk,** 128 Pine St., Somerville, are members of the 1st Cavalry Division in Korea. Hood is a gunner in Battery A, 52nd Field Artillery Battalion while Shotyk is a radio operator in Headquarters Co., 1st Battalion, 34th Infantry Regiment.

Marine Cpl. **Marlow M. Kondas,** 54 Mercer St., Carteret, is stationed at Iwakuni, Japan, serving as an aviation electrician.

Marine Pfc. **Theodore Mann,** Zion Rd., Neshanic, and Marine Pfc. **Jerry C. Toth,** 8 Bayview Ave., Keasbey, recently participated in maneuvers on Okinawa where they are now stationed.

George E. Frey, fireman, USN, 15 W. Winans Ave., New Market, recently returned from a three-month cruise aboard the destroyer U. S. S. Gearing in Middle East waters.

Daniel J. Nagy, 73 Louis St., New Brunswick is at the Naval Air Station in Brunswick, Me., after five months duty on the Island of Malta.

A. 3C. **Daniel C. Van Orden,** 215 Hollywood St., North Brunswick, has returned to duty at Keesler Air Force Base in Mississippi after spending a furlough with his parents, Mr. and Mrs. **Harmen Van Orden.** He is in the Airborne Electronic School.

Nicholas D. Toth, 20 First St., Nixon section of Edison, has been assigned to the 3rd Infantry Division at Ft. Benning, Ga., for training to accompany the "Marne" Division to Germany next spring.

Pvt. **Steven Dola,** Middlebush, recently was assigned as a mathematics and statistics assistant at the Walter Reed Army Medical Center in Washington, D. C.

Army Pvt. **Edward Stirt,** 1001 Livingston Ave., New Brunswick, has been assigned as a clerk in the 531st Ordnance Co., Mannheim, Germany.

Frederick J. Grott, disbursing clerk, third class, USN, 62 Foch Ave., Milltown, is at Davisville with the Naval Mobile Construction Battalion Four. The unit was on Eleuthera, Bahamas, since January building a naval facility.

Shop Thurs. 'til 9 P. M.

Nathan's
375 GEORGE STREET TEL. KI. 5-2700

"Where sales are not final . . . 'til you're satisfied"



First Quality Micro Mesh
Plain Seamless
Hosiery

69c pair

• New Fall Shades
• Sizes 8½ to 11

3 pairs 1.99
regular 1.35 pair

Famous Make — Leather Lined
Genuine Calf Handbags
regularly 7.99
Fashionwise styles! In black and colors!
4.88 Tax Plus



Imported Wool Gloves
84c
Terrific values . . . all first quality . . . classics, novelties and combinations. Whites, pastels and darks.
Sizes S, M, L

Man Tailored and Dress
Challis Pajamas
Reg. 2.99
Made by a Famous Maker!
Everyone Guaranteed Washable
Assorted prints in a white background. Tailored or Madarin neckline. Sizes 32 to 40.
1.99 REG. 2.99



3-Piece
Nylon Tricot
Pajama Set
3.99 Reg. 8.99
In Maize—Sizes 32-34-36

Ladies' Checked Wool SKIRTS
Regular 7.99 3.88
All first quality in the popular sheath styles. Brown, blue, wine. Sizes 10-18.

Ladies' Short Sleeve BLOUSES
Regular 1.29 77c
Imported sanforized cotton, in white, pink and blue. Sizes 32 to 38.

Robert Peck
LIQUID LANOLIN
FOR DRY SKIN
Regular $2 Value 47c
8-oz. Bottle

Elegant Brand
FACIAL TISSUES
6 for 94c
2 Ply—300 Tissues Per Box

Ladies' Famous Make First Quality
Orlon - Wool & Fur Blend Sweaters
Short sleeve classics, long sleeve cardigans, short and ¾ sleeve novelties. A variety of colors in sizes 32 to 40.
3.66
2 for 7.00

PACKAGED SOX
4 pairs 88c Regular 1.00
4 pair in package. White and colors.

GIRDLE
Regular 5.99 3.88
Satin black, leno elastic sides, zipper front closing. White, sizes 26 to 32.

White Cotton BRAS
Regular 1.00 85c
A, B, C cup, sizes 32 to 40.

Nylon Tricot BRIEFS
Regular 1.00 44c
Assorted colors, white, pink and blue. Slight imperfects.

Challenge Sale

3 GREAT DAYS OF PROVING NATHAN'S LEADS IN VALUE-GIVING!

Lingerie and Accessory values with a look of luxury!



FAMOUS MAKE COSTUME JEWELRY
All Regularly 1.00 to 3.00
66c Plus Tax
A tremendous value! A large assortment of flattering, eye catching Novelty, Necklaces, Bracelets, Earrings and Pins in metal, stones and combinations!



Breathtaking Beauty...
Spectacular Price!

by Youth Form
3.99 $6.99 value



Fashioned in the famous Princess 4-gore style with hand-applique scalloped lace on bra shaped top. Matching scalloped lace on bottom. Hot Pink or White. Sizes 32 to 40.

Allover nylon lace bodice and fitted midriff—fully lined. Wide hemline flounce of nylon tricot and scalloped ruffled lace. Champagne or White. Sizes 32 to 40.

Bra shaped bodice of Venetian style scalloped lace set on hand pleated scallops with new fitted X midriff. Scalloped pleats and laces at bottom. White, Pink, or Black. Sizes 32 to 40.

100% OPAQUE NYLON TRICOT—NO IRONING!

Highland Park Votes 'A' Line

By WALTER L. SHEPARD

Gov. Robert B. Meyner led a solidly Democratic victory in Highland Park yesterday, topping his opponent, State Sen. Malcolm S. Forbes, by a vote of 3,154 to 1,960. Slightly more than three-fourths of the borough's 6.749 registered voters went to the polls.

In running up a plurality of 1,196 votes over Forbes, Meyner topped the Democratic voting in all of the eight polls. Even in the one poll still in the Republican column, Meyner lost out to Forbes by only 270 to 218.

Pay Raise Approved

In local contests all three Democratic candidates won out, with Mayor Luther H. Martin re-elected by a plurality of nearly 500. The vote was 2,762 for Martin; 2,268 for C. John Stroumtsos, his Republican opponent.

In winning the Borough Council race Democrats Edward V. McGrath and Ralph W. Voorhees, polled 2,615 and 2.812, respectively, as compared to Republican aspirants Edward DiNapoli and Carl R. Woodward Jr., who received 2,264 and 2,231 votes, respectively.

The police-fire pay raise, an important local issue, won the approval of the voters by about two to one, with 2,319 "yes" votes as compared to 1,167 "noes." In the other referendum item, decreasing the voting residence term, 2,227 voted in favor, while 925 were against the change.

Absentee ballots made practically no change in the local contests, with Mayor Martin receiving 26 ballots, while Stroumtsos received 18. In the council contest, McGrath received 20 absentee ballots and Voorhees 24, while DiNapoli and Woodward received 19 and 22 respectively.

Metzger Vote High

Parkites plainly indicated their preferences for friends or neighbors. In the Democratic balloting, Freeholder Director Karl Metzger of Metuchen, ran second to Meyner, with a total of 2,911 votes. But on the Republican side of the slate Highland Park's remaining GOP voters showed decided preference for Hermany L. Breitkopf, a Parkite, giving him 2,259 votes, more than 250 better than either of his running mates.

Parkites were also apparently impressed by the two local newcomers to the council contest, for both Voorhees and Woodward topped their respective slates on the local level. Voorhees received 2,812 votes—50 more than Martin and nearly 200 more than McGrath. Woodward, who actually ran high on the Republican ballot, received 2,321 votes as compared with 2,268 for Stroumtsos and 2.264 for DiNapoli.

Write-In Votes

Borough residents also gave a nod of recognition to Meyer Frischling, former president of the Board of Education, giving him five write-in votes for mayor and one for borough council. Dean Wayne Vasey and Mrs. Grace Hopkins also each received a write-in vote for council.

Only the fifth poll remained in the Republican column, with substantial majorities for the minority party in all categories. And in the eighth district DiNapoli ran high among the local council candidates with 399 as compared to 395 for Voorhees, his nearest competitor. But Mayor Martin edged DiNapoli by 14 votes in this poll—last year one of the two predominantly Republican.

The vote for local candidates by polls was: 1—Martin, 398; McGrath, 383; Voorhees, 419; Stroumtsos, 318; DiNapoli, 300; Woodward, 310.

Poll 2—Martin, 346; McGrath, 352; Voorhees, 365; Stroumtsos, 279; DiNapoli, 257; Woodward, 265.

Poll 3—Martin, 352; McGrath, 338; Voorhees, 358; Stroumtsos, 218; DiNapoli, 210; Woodward, 220.

Poll 4—Martin, 466; McGrath, 439; Voorhees, 441; Stroumtsos, 334; DiNapoli, 363; Woodward, 336.

Poll 5—Martin, 180; McGrath, 150; Voorhees, 212; Stroumtsos, 299; DiNapoli, 278; Woodward, 312.

Poll 6—Martin, 340; McGrath, 312; Voorhees, 341; Stroumtsos, 239; DiNapoli, 244; Woodward, 263.

Poll 7—Martin, 267; McGrath, 251; Voorhees, 281; Stroumtsos, 213; DiNapoli, 213; Woodward, 223.

Poll 8—Martin, 413; McGrath, 390; Voorhees, 395; Stroumtsos, 368; DiNapoli, 399; Woodward, 392.



LUTHER H. MARTIN



EDWARD V. Mc GRATH



RALPH W. VOORHEES

Police Pay Raise Defeated By Voters of South River

SOUTH RIVER — Local police were disappointed in their bid yesterday for a 10 per cent pay raise.

Local voters rejected the proposal by 118 votes. The count was: Yes, 1,645; no, 1,763.

Less than two-thirds of the borough's voters who went to polls cast ballots on the pay question.

A state-wide rerefendum, on voteligibility, was approved here 1,472 to 1,129.

The proposed pay raise would have meant increases of $485 a year for patrolmen, $520 for sergeants, $570 for the captain and $620 for the chief.

The vote by districts on the pay raise question was:

Dist. 1 — Yes 207, no 199.
Dist. 2 — No 119, Yes 83.
Dist. 3 — No 182, yes 129.
Dist. 4 — Yes 142, no 101.
Dist. 5 — No 239, yes 192.
Dist. 7 — No 93, yes 82.
Dist. 8 — No 268, yes 224.
Dist. 9 — Yes 114, no 101.
Dist. 10 — Yes 147, no 109.
Dist. 11 — No 72, yes 64.
Dist. 12 — Yes 124, no 86.

DIFFICULT JUDGING

HANOVER COURTHOUSE, Va. (AP) — Judges for the Hanover Farmers' Picnic were disappointed. Watermelons and cantaloupes were judged entirely on looks — no tasting.

GOP in Borough Paced by Schack

By GUY PECK

SOUTH RIVER — Mayor Walter W. Schack's third term victory yesterday paced borough Republicans to a sweep of three local offices in general election balloting here.

Schack carried all 12 districts to defeat his Democratic rival, Councilman John Chmura, by 786 votes. The totals were: Schack, 2,764; Chmura, 1,978.

Genecki Is High

Councilman Leon P. Genecki topped a field of four council candidates to win re-election to his second term. His running mate, Edward Wolak, ran 139 votes ahead of the high Democrat, John Trzaska.

The total were: Genecki; 2,591; Wolak, 2,370; Trzaska, 2,231; and Democrat Fred W. Meisel Jr., 2,028.

The borough's voters turned down a proposed 10 per cent pay raise for local police by 118 votes, 1,645 to 1,763.

The Republicans' triumph solidified their hold on control of the governing body which was at stake yesterday.

The council is split 3-3 this year but on Jan. 1 the GOP will have an 4-2 edge as Wolak assumes the seat now held by Chmura, who winds up his third term Dec. 31.

A total of 4,855 residents went to the polls yesterday. The figure is 81 per cent of the 5,992 registered to vote.

With one exception, local voters favored Democratic candidates for state and county office by margins of 900 to 1,000 votes. Genecki, who was making his second run for freeholder, polled 2,277 votes here to edge incumbent Karl E. Metzger but he ran behind Freeholder Thomas Dolan of Sayreville.

Both Republican council candidates carried eight of the borough's 12 election districts. Trzaska and Meisel carried District 10, long a Democratic stronghold, and Trzaska also carried Districts 3, 4 and 9.

Schack repeated his feat of carrying all districts as he did in 1955. But his total this year was 28 votes short of his record when he defeated Anthony J. Alexander two years ago.

It was four years ago, in 1953, that Schack led GOP ticket in a victory which gave the Republicans control of the governing body for the first time in 20 years.

Victories in the "off" years, 1954 and 1956, however, enabled the Democrats to maintain a minority bloc on the council.

The council will be made up next year of Republicans Genecki, Wolak, Theofil T. Kadela and Benjamin J. Pavelek and Democrats Peter Dominiecki and Edmund J. Luker.

Vote by Districts

Vote totals by districts yesterday were:

Dist. 1—Schack 334, Chmura 185; Genecki 310, Wolak 228, Trzaska 211, Meisel 207. Votes cast 528.

Dist. 2—Schack 162, Chmura 127; Genecki 156, Wolak 143, Trzaska 136, Meisel 116. Votes cast 296.

Dist. 3—Schack 262, Chmura 194; Genecki 235, Trzaska 219, Wolak 210, Meisel 191. Votes cast 469.

Dist. 4—Schack 170, Chmura 155; Trzaska 185, Genecki 163, Meisel 150, Wolak 132. Votes cast, 334.

Dist. 5—Schack 367, Chmura 217; Genecki 312, Wolak 303, Meisel 277, Trzaska 259. Votes cast, 600.

Dist. 6—Schack 236, Chmura 187; Genecki 232, Wolak 215, Trzaska 193, Meisel 184. Votes cast 427.

Dist. 7—Schack 164, Chmura 91; Genecki 161, Wolak 150, Trzaska 98, Meisel 82. Votes cast, 260.

Dist. 8—Schack 367, Chmura 268; Genecki 348, Wolak 312, Trzaska 301, Meisel 284. Votes cast 652.

Dist. 9—Schack 232, Chmura 224; Genecki, 263, Trzaska 231, Wolak 227, Meisel 175. Votes cast, 468.

Dist. 10—Schack 185, Chmura 155; Trzaska 207, Meisel 174; Genecki 146, Wolak 132. Votes cast, 352.

Dist. 11—Schack 133, Chmura 70; Genecki 126, Wolak 122, Trzaska 79, Meisel 67. Votes cast 207.

Dist. 12—Schack 152, Chmura 105; Genecki 139, Wolak 136, Meisel 121, Trzaska 112. Votes cast 262.



WALTER W. SCHACK



LEON P. GENECKI



EDWARD WOLAK

CRANBURY VOTE FAVORS GOP

CRANBURY — This township reversed the trend of the county yesterday and gave the majority of its votes to Republicans running for state and county office.

But in the local campaign there was little contest with a Democrat and a Republican being elected. Both were unopposed.

The Democrat was Charles Schnell, incumbent member of the Township Committee, who was re-elected with 425 votes.

The Republican was Gertrude H. Danser who was re-elected tax collector with 444 votes.

Voters favored the change in state voting requirements by 196 to 70 votes.

Only 643 of the 1,004 registered voters went to the polls.

Those who did supported Sen. Malcolm S. Forbes, GOP candidate for governor by 321 votes to 312 for the incumbent, Democrat Robert B. Meyner. Voters gave one vote each to Anthony D. Scipio, All American Party; Henry Krajewski, American Third Party, and Winfred O. Perry, Conservative Party.

In the Assembly contest Republican candidates were supported as follows: William A. McGovern, 359; Fred S. Brause Jr., 359 and Herman L. Breitkopf, 358. Democrats received: J. Edward Grabiel, 252; William Kurtz, 253 and David I. Stepacoff, 247.

In the surrogate race Republican Norman Harvey received 361 votes compared to 249 for the incumbent Democrat, Elmer E. Brown.

Voting for freeholders was as follows: Democrats, Thomas F. Dolan, 258, and Karl E. Metzger, 259; Republicans, Leon P. Genecki, 348, and John Nemish, 347.

Blind or disabled persons may be accompanied by a relative in enclosed voting booths in the national elections in Turkey.

Guild to Assist Puerto Rican Church

SOUTH RIVER — A meeting of Holy Trinity Guild of Holy Trinity Episcopal Church was held Monday in the church guild room.

It was announced that the projector for the Sunday School has been received.

The missionary quota for this year will be sheets and pillow cases to be sent to the Church of the Annunciation in Puerto Rico. Contributions to the laundry service for the Evergreens, the Episcopal Home for the Aged in Moorestown, and to Holiday House at Island Heights were voted.

A case of grapefruit and orange juice will be sent to the Evergreens for pantry shelf day. Mrs. Fred Schnatz is in charge.

Mrs. John Stropyra, Mrs. Harold Armstrong Jr. and Mrs. W. M. Weis, president, will be in charge of the Men's Club communion breakfast Sunday.

4-H Club Names New Officers

EAST BRUNSWICK — Shirley Allen was elected president of the Buttons 'N Batter 4-H Club last night at the grange hall.

Others elected officers are: Vice president, Antoinette Ciak; treasurer, Linda Fekete; Corresponding secretary, Dorothy Wiskowski; reporter, Vicky Zoeltsch.

Mrs. Julius Fekete, a leader, announced that Alberta Strumfa had sold the most number of boxes of candy, more than 60, and presented her with a 4-H bracelet. Runnersup were Barbara Hughes, who sold 36 boxes, and Arlene Ciak, 32.

The new officers will attend an officers training school on Nov. 16. The club's leaders, Mrs. P. N. Allen and Mrs. Fekete, will attend the leaders school at the same time. The Nov. 26 meeting has been cancelled.

Lions Clubs Hear District Governor

SOUTH RIVER — Seventy-five members of the Sayreville and South River Lions Clubs heard a talk by District Governor Sol Finkelstein at a joint meeting at Conklin Methodist Church last night.

Finkelstein emphasized the need for careful planning in realization of Lions' goals.

He presented 10-year perfect attendance pins to William Barrow and Edwin Stuart, members of the host club.

Dr. Maxwell S. Golden, South River president, welcomed the visitors and William Tibbitt, Sayreville president, expressed his club's appreciation to the local club for its hospitality.

The ancient Greek theaters of the Fourth Century were roofless auditoriums.

EAT BETTER BUY MORE SPEND LESS OR
WHEN YOU SHOP HERE!
SAVE-RITE SUPER MARKETS
725 HAMILTON STREET, FRANKLIN TOWNSHIP, N.J.
Specials for Wed.-Thurs.-Fri. and Sat.---November 6-7-8-9

★ MEAT DEPT. ★

FRESH PORK LOIN SALE!

RIB END 25c lb.
LOIN END 35c lb.
Center Cut Pork Chops 69c lb.
Italian Style Veal Cutlets 79c lb.
Meaty Shoulder Lamb Chops 59c lb.

★ GROCERY DEPT. ★

Instant Maxwell House COFFEE LG. 6 OZ. JAR 1.10
Maine Sardines 7c CAN
Pride of the Farm Tomatoes NO. 2 CAN 10c
Bluebird Blended Orange and Grapefruit Juice No. 2 can 10c

★ FROZEN FOODS DEPT. ★

River Valley FRENCH CUT Green Beans 2 10-oz. pkgs. 25c
River Valley WHOLE KERNEL CORN 2 10-oz. pkgs. 25c

★ FRESH PRODUCE ★

LONG ISLAND MEDIUM POTATOES 10 lb. bag 19c
JUMBO PASCAL CELERY Stalk 15c

★ WE RESERVE THE RIGHT TO LIMIT QUANTITIES ★

STORE HOURS: OPEN DAILY—8 a.m. to 8 p.m. Thursday and Friday 'til 9 p.m.
Saturday 8 a.m. to 8 p.m.

For Your Shopping Convenience—OPEN SUNDAY 8 a.m. to 1 p.m.

ALWAYS PLENTY OF PARKING SPACE AVAILABLE . . .

because we are overstocked—
THIS TREMENDOUS—UNPRECEDENTED
discount sale
ONCE IN A LIFETIME CHANCE
SAVE HUNDREDS OF DOLLARS

BUY A NEW ROOF NOW SAVE $114.00
Regularly $408—Now only $294*

BUY A NEW SIDEWALL SAVE $219.00
Regularly $805—Now only $586*

TILO

✓ NO DOWN PAYMENT
✓ PAYMENTS AS LOW AS $7.50 MONTHLY
✓ FULLY GUARANTEED (materals and labor)
✓ TILO'S COMPLETE LINE OF STYLES AND COLORS

TILO ROOFING AND SIDING
SAVES ON INITIAL COST
SAVES ON UPKEEP
SAVES ON FUEL
SAVES ON REPAINTING

TILO
• AMERICA'S LARGEST ROOFING and SIDING EXPERTS
• Have served Homeowners for over forty years.
• Have improved over half a million homes.
• Are Dun & Bradstreet rated AAA-1.
• Are the only company giving you "Direct-from-manufacturer" benefits.

ONLY TILO
Manufactures its own materials.
Installs its own materials.
Guarantees both materials and workmanship.
Arranges easy financing.

NEVER BEFORE A TILO SALE LIKE THIS
In Tilo's 40 year history, it has never before been possible to buy a Tilo job at such tremendous savings. Don't lose this opportunity to buy the best for a fraction of its worth.
ACT NOW! SAVE NOW! This sale will not be repeated!

BONUS FOR PROMPT ACTION
The first Ten Homeowners who buy either a Tilo Roof or Sidewall will receive a special bonus.

*Prices on typical jobs—greater savings on larger jobs.

TILO ROOFING · SIDING
NEW BRUNSWICK TEL. KILMER 5-5348
366 SOMERSET STREET (P.O. BOX 862)

Competitive Spirit Won Satellite Race for Russia

EDITOR'S NOTE: Erle Cocke Jr., who wrote the following eye-witness report after his return from a lengthy trip to Russia, is Vice President of Delta airlines. At 36 he has served as National Commander of the American Legion, special consultant to the defense department, and director of industrial development in Georgia. He has traveled abroad extensively.

By ERLE COCKE JR.

ATLANTA, Ga. — (NEA) —A terrific desire to prove themselves and their system to the world is one reason I believe the Russians won the earth satellite race with Sputnik I and II.



IN MOSCOW—Earl Cocke Jr. stands outside the Kremlin in Moscow.

Another reason is that the Soviets have organized even their educational system along "crash" lines.

I was in Moscow the day Russia shot the first man-made moon into space—and I spent the rest of my visit in the Soviet Union trying to find out how they did it.

A top-level plant manager in Russia's industrial complext told me: "We've only been working on this satellite four years, and we were successful two years ahead of schedule!"

Competitive Spirit

There was a fierce, competitive pride in the fellow's voice. The same note cropped up in all of the conversations I had with individuals at the management level.

Even now, much of the Soviet economy is still operating on a horse-and-buggy basis. But industrial modernization, so far as the party brass is concerned, is more than a goal. It's an obsession. They're going all-out to do everything bigger, better and faster than anybody else.

I visited Moscow University where approximately 28,000 students are completing the world's most highly specialized academic program. It is selective and thorough. Its sole object is to make sure that the best minds perform maximum service to the State.

The specialization starts in the first grade. Children 7 and 8 years old are put through rigorous IQ tests. The top scorers are earmarked for specifid careers: engineering, electronic research, diplomatic service, etc. This group then undergoes 15 to 20 years of intensive, competitive study with accent all the way on the particular profession the state has assigned each.

Not the American Way

We wouldn't accept that sort of career control in America. But it's right in line with Communist thinking, and it's producing the elite corps of specialists who produced Sputnik.

The Russian people are still subjected to a wartime economy, which is another explanation for Sputnik's existence in space.

I saw relatively few automobiles. Elevator service in most buildings is up only; you walk down, whether it's one flight or six. This saves power for use in manufacturing parts for Sputnik.

Electricity is conserved the way Americans conserved gasoline during World War II.

Iking through an art museum, I noticed that the lights came on as we entered each room and went off as we left. An elderly woman was stationed near the switch at every door to keep the place dark while where were no visitors around.

I saw plenty of men and women in military uniform on the streets. The guide's claim that they were mostly union groups or other civilians didn't ring true.

A war economy also has given Russia the only commercial jet airliner now in operation.

I rode the TU-104 from Moscow to Prague. Like everyting else they put on public view, it's partly for show and partly functional. The plane's interior is cluttered up with heavy brass baggage racks and chandeliers that reduce passenger capacity.

But it is a jet, and they're exploiting it to the last drop of propaganda value. As nearly as I can determine from questioning airline officials, who definitely consider the information top-secret, there are about 38 of these ships in commercial service.

Display Products

Russia's propaganda gesture toward providing a comfortable "peace-time" life for its people is show-cased in huge industrial and agricultural exhibits which occupy 500 acres on the edge of Moscow. The grounds are carefully landscaped and filled with permanent buildings of attractive design. On display are the finest "sample" products of U.S.S.R. science, factories and farms.

While these extravagant exhibits are used for conferences and technical training of regional workers' committees, their main purpose is to persuade the Russian people that it's great to live under communism. The fact that the display products can't be found off the fairgrounds isn't mentioned.

One of the items my guide proudly pointed out was a heavy-duty truck. It appeared to measure up to our current American models. But there was only one. I haven't seen another in Russia.

How does the average Russian react to it all? The ones I talked to weren't cheering, but they weren't crying either. Most of them appeared to be indifferent. Some told me they're better off now than they were under the Czars and during World War II.

Overcoming public inertia is a major problem for the party bosses. A tourist agency official conceded to me that they've got to work up more enthusiasm among the mass of people for their industrial "new look."

One thing seems certain: the three per cent of the people who run Russia are going to continue to run it, without real trouble from the 97 per cent. The top command may shuffle jobs. A few heads may fall. But absolute power will remain with the chosen few. Right now, that power is being used ruthlessly and purposefully in an effort to harness Russia's industrial and human resources.

Cheesequake

MADISON TOWNSHIP — Mrs. Helen Schulmeister of Springhill Rd., Cheesequake, has returned home from St. Peter's Hospital in New Brunswick.

Mr. and Mrs. John Zyracki, Cottrell Rd., Cheesequake, and their sons, John Jr. and Ronald, attended the christening celebration for their niece, Judy Bauman, who was baptized in St. Adalbert's Church in Elizabeth last Sunday.

Mrs. Rose Kent and the Misses Shirley and Betty Kreski of North Brunswick, Mrs. Jack Madden and daughter Mary of Harrison, were Sunday guests of Mr. and Mrs. Alfred Fritz of Cheesequake.

John Zyracki, Cottrell Rd., Cheesequake, was godfather for his nephew, Curtis Seborowski, at a recent ceremony. Baptism was held in St. Mathew's Church in Nixon. Mrs. John Zyracki and sons also attended.

Mr. Leo Kraus, Highway 34, Cheesequake, has returned home from St. Peter's Hospital in New Brunswick.

Miss Sarah Mann of Ocean Grove was a dinner guest on Thursday of Mr. and Mrs. William Fritz, Cottrell Rd., Cheesequake.

Hillsborough

HILLSBOROUGH — Mr. and Mrs. Edward Czahor and family of Triangle Road were Saturday evening guests of Mr. and Mrs. Fred Lounsbury of Florham Park.

The annual bazaar of the Hillsborough PTA will be held Dec. 14 at the Hillsborough School. A meeting of the committee will be held tomorrow at the home of the chairman. Mrs. Ralph DeCanto.

Monday luncheon guests of Mr. and Mrs. W. George Warmke of Hillsborough Road were Mr. and Mrs. Thomas Brennan of Ocean Grove.

Kathleen Kozlowicz, daughter of Mr. and Mrs. Roman Kozlowicz of Falcon Road observed her 2nd birthday on Nov. 3rd at a party in her home. Guests included her grandparents, Mr. and Mrs. Joseph Slabicki of Hillsborough Rd. and also Mr. and Mrs. George Jalesky of Hillsborough Road.

California experiments show that some plants can grow without other water, if they have early morning dew regularly.

Shop Thurs. 'til 9 P.M.

Nathan's
375 GEORGE STREET TEL. KI. 5-2700
"Where sales are not final . . . 'til you're satisfied"

Challenge Sale
3 GREAT DAYS PROVING NATHAN'S LEADS IN VALUE-GIVING!

The Younger Set Goes A Bargaining At Nathan's Youthland!



Group of Girls' and Preteen's
Cotton Dresses
4.88
Values to 10.99
Including dressy types and school type dresses. Pastel and dark shades. Included are some corduroy jumpers. Sizes 7 to 14 and 8 to 14 preteen.



Group of Smaller Girls' DRESSES 2.88
Included are pastel and school types. Sizes 3 to 6x.
Values to 4.99



Boys' Surcoats
7.88
Regular 8.99
• Zipper Front
• Dynel Collar
Schuter plaid 100% wool fleece jacket with quilted wool interlining for extra warmth. Elastic sides, belt front, 2 slash pockets. Assorted plaids—3 to 6 only.

Group of
Girls' All Wool COATS
18.88
Regular 29.99 Value
Including tweeds, plaids and solid colors. Fitted and boxy styles. Sizes 8 to 14.



Group of Preteen All Wool Coats
26.88
Regular 34.99 Value
Tweeds with scarfs and boy coats in camel and grey. Sizes 8 to 14.

Famous Make Machine Washable
Snow Suits
11.88
Regular 19.99



Orlon pile trimming on hoods. Included are plaid cottons and cotton gabardines with Tyrolean braid trim. Solid color ski pants for boy or girl. Sizes 3 to 6x.

Group of Flannel Lined Corduroy Playclothes 2 for $3
• Crawlers for Infants, 9 to 18 Months • Bib Top Overalls, Sizes 2 to 4
• Boxer Top Longies for Boys or Girls—Sizes 3 to 6x. Assorted colors.

Birdseye Diapers
27" x 27" Square
Reg. 2.49
(Limit 1 Dozen to Customer)
1.66 Dozen

Orlon Crib Blanket
Reg. 5.99
6-inch nylon binding, white and pastels.
3.66

Girls' Dimple Knit Cotton Panties
Reg. 79c
Elastic leg, ruffle trim, white and pastels. Sizes 4 to 14.
49¢

Infants' Flannelette
Gowns and Kimonos
Reg. 89c
White and Pastels
69¢

CHILDREN'S LONG SLEEVE
Polo Shirts
Reg. 1.39
1 to 3 and 3 to 6x sizes.
89¢

GIRLS' ORLON AND BANLON
Cardigan Sweaters
Reg. 3.99 and 4.99
By famous maker, pastels and white. Sizes 3 to 6x and 7 to 14.
2.66

Fitted Crib Sheets
Reg. $1 and $1.25
80 square percale and white pastels.
79¢

Girls' Velva Cotton Slips
With nylon net trim, straight style. Sizes 4 to 12 only. Reg. 1.99 ..... **1.49**
PRE-TEEN VELVA SLIPS—Sizes 8 to 14—Reg. 2.99 ..... **1.99**

Girls' All Wool Skirts
Reg. 5.99
Mostly slim styles, some full styles. Tweeds and stripes. Sizes 7 to 14.
3.66

TOTE BAG
Reg. 1.99 **1.39**
• *Assorted Dark Prints*
• *Two Handles*

ASSORTED GROUP OF
Washable Scuffs
Foam cushion sole — washable corduroy.
1.68 *Reg. 1.99*

Knitting Bags
Attractive assorted prints
1.68 *Regular 1.99*

Christmas Cards
Assorted designs
4 cello pack 4 for $1

Fine Quality Long Range Binoculars
Reg. 5.99
2.99
Complete in leather shoulder strap carrying case.

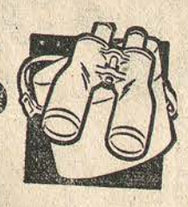

★ Duffle Bag Card Assortment
40 Cards — Every Day Cards
★ Four Section Satin Hose Pack
★ Satin Lined Jewel Box
★ Pocket Secretary with 5 Pencils and Pad
★ Assorted Bar Gadgets
★ Ash Trays (plunk it)
★ Hand Painted Trays, Snack Trays & Coasters

Your Choice!
88¢

★ Ironing Board Covers
★ Luncheon Napkins (Boxed)
★ Boxed Note Paper
★ Plastic Aprons
★ Plastic Table Cloths

Your Choice!
44¢

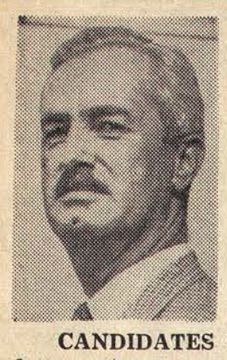

Park Town Parade

By WALTER SHEPARD

CANDIDATES NIGHT GOOD—This year's candidates night, sponsored by the borough's League of Women Voters, was certainly more successful than that of last year when the Republican candidates didn't put in an appearance.

It's too bad that the auditorium wasn't jammed, so that more folks would have had some idea of the way the candidates handled themselves. They put on a pretty good show, although the general impression was that many questions might have been raised in the interest of learning the views of the six men on items generally considered to be of boroughwide interest.

One thing impressed most of those present—the way Nat Shoehalter, head of the radio-TV phase of public relations at Rutgers, handled the job of moderator. Conducting himself with a great degree of assurance, he chopped off questions when they seemed out of order or cut off answers that were wide of the points questioned. In fact, when the program was over we heard a couple of folks say "Guess we'll vote for him."

* * *

CAMPAIGN MORE LIVELY—**This year's campaign has been a bit more active than most. Someone must have breathed a little life into the GOP organization for not only did its candidates come up with something resembling campaign issues—they also took these issues to the voters in a reasonably active door-bell pushing campaign. And, there was a minimum of disparagement or chicanery during the campaign.**

To bear this out, Connie Stroumtsos was the first person to question the writer about that postcard casting reflection on Mayor Luther H. Martin—the one which cited his opposition to the high school bond issue. Connie was genuinely concerned lest someone think that the card had been originated by, or with the sanction of the Republican organization.

"We want to keep this election campaign clean," Stroumtsos said.

Since this appears after the election results are known (lthough written before the polls closed) there's no harm in commenting that we have the feeling that most Parkites would not be too unhappy if two-party government was returned to our borough.

Many feel that minority representation is highly desirable in all levels of government. Even a single opposing member, playing his part judiciously, can do much to keep any governing group from excesses of one sort or other.

ABOUT THOSE RAISES—One of the points causing some discussion at last week's candidates night was the police-fire pay raise referendum. Many persons didn't realize that pay increments are a problem which face any governing body—something that must be acted upon at least every couple of years.

Others apparently thought that the police-fire pay raise referendum item was not linked with salaries of other borough employes. Technically it was not directly tied in with other salaries but was, in a sense, aimed at "insuring" a $500 raise for the cops and paid firemen.

It puts the Borough Council in a bit of a spot—particularly if it wants to be fair to all borough employes.

Passage of the referendum automatically takes the blame for the $500 pay raise from the shoulders of the mayor and Council, since the voters authorized the raise (if they did). On the other hand, should the Council assume that this also means that all borough employes in comparable wage brackets should receive like increments?

Or, in fairness, having allowed for the $500 raise to the cops and firemen, can the Borough Council pass out lesser raises to other employes without actually being guilty of discrimination?

Here, as it happens, is where a bi-partisan Council comes in handy. No one party stands to be blamed for raises as being politically inspired or aimed!

* * *

OF OTHER THINGS—We've heard many comments about the centerpiece fixed up by "Skip" Forner in his new florist shop next to Sally's, 3rd and Raritan avenues. And the refurbished corner is certainly a bright and handsome one—a credit to the borough's business section.

The Park's Halloween parade didn't get off to a very good start. There didn't appear to be more than about 30 youngsters in line when the parade started at 1st and Raritan avenues. If the youngsters were given tickets at the start of the parade and had to produce those tickets to be eligible for prizes they probably would be there for the start and something resembling a real parade would result.

Highland Park seniors are staging their play, "Father of the Bride" Friday and Saturday, Nov. 15 and 16. Tickets are available at the high school or from any senior.



'ROUND THE "WORLD"—The best of all possible worlds is "Miss World," shapely Marita Lindhal, 19, who tries on a dress at a Paris fashion shop. The young beauty is spending a few days in France on her way home to Finland after winning the title in London.

ICC Approves Rail Fare Hike

WASHINGTON (AP)—The Interstate Commerce Commission yesterday approved further increases in passenger commutation fares in the New York-New Jersey-Pennsylvania area.

The increases apply to interstate and intrastate travel. Short-distance service is affected principally.

The commission affirmed its action of last March in permitting six railroads serving the area to increase the price of monthly unrestricted commutation tickets for trips of 15 miles and more by $3, with proportionate increases in the restricted monthly ticket and the weekly commutation ticket.

In addition, the commission sanctioned increases in commutation rates for travel under 15 miles, averaging on an over-all basis about 10½ per cent.

The commission rejected proposals by the railroads for substantially larger increases on the short-distance tickets and ordered these proposals canceled by Dec. 15. The ICC said the carriers could file new tariffs conforming to the commission's views, if they desired to do so.

Gives PUC 30 Days to Act

With respect to proposed intrastate rate changes, the ICC said the New Jersey Public Utilities Commission will have 30 days in which to take appropriate action, and that if it does not do so, the ICC itself will adjust the within-state rates.

The railroads involved in the proceeding are the Jersey Central, the New York and Long Branch, the Pennsylvania, the Lehigh Valley, the Reading, and the New Jersey and New York Railroad.

For the short distances, these carriers proposed hikes in the unrestricted monthly fares ranging from 90 cents to $4.40.

The commission said the proposed hikes should be no more than 30 cents for the five-mile ride and no more than $2.50 for the 14-mile ride, with a sliding scale in between, this to apply to intrastate trips and also to interstate service where the railroad does not provide a Hudson River ferry crossing.

The order also provides:

That the New Jersey Central and the Long Branch, which were not permitted to apply the $3 increase of last March to intrasate trips of 15 miles or over may take such an increase at this time.

That a similar $3 increase may be applied to interstate travel 15 miles and over on the New Jersey and New York Railroad. Such an increase was rejected last March because this line does not provide a ferrry service over the Hudson.

In outlining proposed new rates for unrestricted monthly fares, the ICC said that, as before, the weekly commutation rate will be 25 per cent, the students' rate 75 per cent, and the restricted monthly fare for rides Mondays through Fridays 90 per cent of the unrestricted ticket rate.

Nearly Blind But Doing Fine

FIFE, Tex. (AP) — Nolan Underwood, almost blind, whittled a guitar out of a piece of 4 x 12 lumber and rigged it with an amplifier.

Sounds pretty good, too.

Nolan was almost blinded in 1951 in a high school shop explosion. But he finished high school and two years at Southwest Texas State College at San Marcos, Tex.

He writes his own compositions.

LUCKY FIND

GAS CITY, Ind. (AP) — Finding a hole in the ground was worth $25,000 to Gas City.

Just before starting to dig a $25,000 storm drain for the northeast section, city employes found a long-abandoned sewer. It will be used instead, at a cost of only $300 for repair.

TODAY'S KINSEY BUYS! at your favorite liquor store

SIGNATURE OF QUALITY J.G. Kinsey IN WHISKIES AND GIN

KINSEY SILVER WHISKEY FULL QUART 4.79

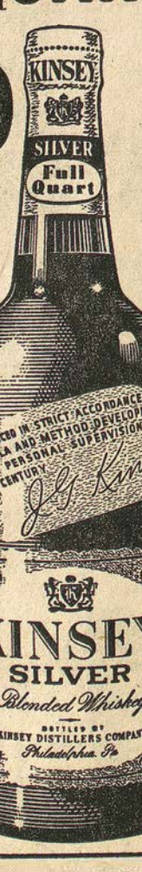

Remember— a full quart of this quality brand gives 25% more than a fifth.

KINSEY GOLD WHISKEY 399 4/5 QT. The richest whiskey of them all!



KINSEY GOLD WHISKEY FULL QUART NOW 499 formerly $5.90 Compare— No other whiskey is as good as Gold!



KINSEY SILVER WHISKEY Full PINTS 250



SILVER BLENDED WHISKEY 86 PROOF 70% GRAIN NEUTRAL SPIRITS; GOLD BLENDED WHISKEY 86 PROOF 65% GRAIN NEUTRAL SPIRITS, KINSEY DISTILLERS CO., PHILADELPHIA, PA.



Read about it before the dust settles!

Whether it's the story of secret military movements on a Middle East border...or an important move toward peace...or a history-making decision at the White House...when it happens *today*, you'll read about it *today—within hours*—in the many editions of the World-Telegram.

Covering all of today's fast-breaking news *today*, is a job best done by a fast-moving, vital newspaper. In politics, foreign relations, the military, science, sports, finance, the woman's world—for complete, *same-day coverage*—alert New York families rely on the World-Telegram and Sun.

TODAY'S NEWS—TODAY!

New York World-Telegram and The Sun

A SCRIPPS-HOWARD NEWSPAPER

Society to Hold Father-Son Fete

SAYREVILLE — A father-son communion breakfast will be held on Sunday by the Holy Name Society of Our Lady of Victories Church. Members and their sons will receive Communion at the 7:30 a. m. Mass.

Breakfast will be held following the Mass at the High School auditorium.

Principal speaker will be the Rev. Daniel Cullen of the African Missions. Reservations will close today. Donald Callahan is general chairman of the breakfast.

The group will hold their monthly meeting on Friday at 8 p. m. in Victorian Hall, with Albert L. Fritz presiding.

INSTALL TONIGHT

SOUTH BRUNUSWICK — There will be a joint installation of officers of American Legion Post 401 of South Brunswick and its Auxiliary today in the Monmouth Junction firehouse at 8 p.m.

Arnold constable • new brunswick
LIVINGSTON AVENUE AT NEW STREET

Open Monday and Thursday Nights 'Til 9:30
Open Daily 9:30 to 5:30



famous kwiki duo

overall, 2.98 coverall, 3.98

zipee! they're on or off in a wink . . . children love to dress themselves in corduroy kwikis • both with snug and warm elastic backs . . . the coverall with striped sweater knit collar and cuffs, in red or navy; the overall in red, charcoal or navy • both in sizes 3 to 6 •

ARNOLD CONSTABLE CHILDREN'S SHOPS



WALTER L. RAFFERTY



WILLIAM R. HOWES



GEORGE M. GOULD



H. P. WHITLOCK

Middlesex Voters Install Democrat as New Mayor

By MARGARET TERINGER

MIDDLESEX — This borough, which has been safely in the Republican fold for several years, kicked over the traces yesterday and elected a Democratic mayor, Walter L. Rafferty, and one councilman from each party, George M. Gould, Democrat, and William R. Howes, Republican incumbent.

Although the Republican municipal chairman, former Mayor Louis Staffelli, was a strong supporter of state Sen. Malcolm S. Forbes, the borough wound up in Gov. Robert B. Meyner's column.

Councilman James H. Stamp, Republican mayoralty candidate, lost to Rafferty by 91 votes.

Rafferty polled 1,857 votes, compared with 1,766 for Stamp. Gould garnered 1,777 votes. The other successful council candidate, Howes, received 1,800 votes. The unsuccessful candidates for council were Louis J. Curcio, with 1,755 votes on the Democratic ticket and Ralph Cirillo, with 1,729 votes on the Republican ticket.

As he did in many other communities, Meyner proved high vote-getter in Middlesex, polling 2,276 votes in the borough's six election districts. Forbes attracted only 1,391 votes.

The only candidate on the ticket unopposed in his bid for re-election, Assessor Harvey D. Whitlock, polled a complimentary vote of 2,068.

On a public question regarding lowering the residence requirement for new voters local voters were overwhelmingly in favor of the change. The vote was 1,258 in favor and 541 opposed.

BOARD MEMBERS EXPLAIN PLANS

SOUTH RIVER — Members of the Board of Education are having a busy time briefing local organizations on the proposed construction of a new South River High School.

Three board members spoke last night at a meeting of the Sisterhood of Congregation Anshe Emth and four groups are scheduled to hear talks on the proposal today.

They are the South River Rotary Club at its luncheon meeting and the Rosary and Altar Society of Corpus Christi Church, the Jay-Cettes and the women's group of the Hungarian Reformed Church tonight.

Board members will address members of the Holy Trinity Men's Club Sunday and the floor ladies of Locals 150 and 157, International Ladies Garment Workers Union Monday.

Mrs. L. H. Clayton, the board's public relations committee chairman, said the proposal has been outlined to 18 organizations to date.

A referendum will be held Dec. 3 on the board's plans to issue $1,958,000 in bonds to finance construction of the 32-room building.

Firemen, Police Answer False Alarm

PISCATAWAY TOWNSHIP — Three fire companies, local and Highland Park police were sent to Johnson Park last night on a false alarm.

Sgt. John C. Beitz dispatched the River Road and Holmes Marshall fire companies and a township patrol car when an excited man called police headquarters at 6:17 p.m. to report the stables at the park were on fire.

A similar call was received about the same time at Highland Park police headquarters and the Highland Park fire department and a patrol car were dispatched.

There was not even a sign of a blaze, the firemen and police reported.

THE LOVELIEST LINE OF
SuperSanitas
PLASTIC COATED FABRIC WALL COVERING
THAT EVER GRACED A HOME!

Over 200 beautiful patterns, textures and tints . . . something for every room in your home! This new SuperSanitas collection is the finest we've ever offered. Come in and see it soon.

HERE IS THE PERFECT WALL DECORATION!

EASY TO CLEAN
SuperSanitas seldom needs cleaning but you can actually scrub it without harm!

HIDES CRACKS
Flexible SuperSanitas bridges over and hides the cracks that form in plaster walls.

LONG WEARING
SuperSanitas withstands accidental blows that would ruin ordinary decoration.

COLOR FAST
Only the most fade-resistant colors can pass the rigid SuperSanitas tests for sunfastness.

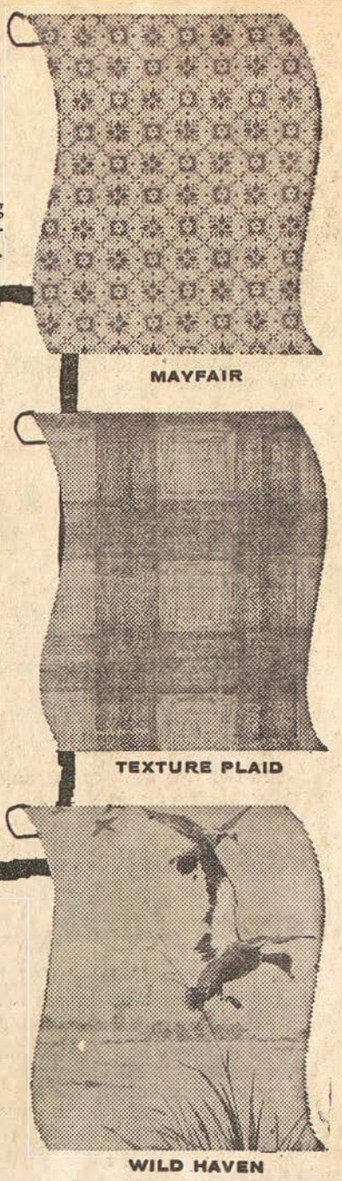

MAYFAIR
TEXTURE PLAID
WILD HAVEN

NEW! Now you can match your bathroom shower and window curtains with the SuperSanitas wall pattern! See our new matching ensembles.

NEW! For the first time, a handsome scenic—"WILD HAVEN"—hand-printed on SuperSanitas. Perfect for living room, bath or foyer.

SUPERSANITAS PATTERNS $3.60 ROLL
SOLID COLORS $3.20 ROLL
24" width; 6 yd. roll

At all better Paint, Wallpaper and Department Stores

Bound Brook
BIOLZI'S PAINT CENTRE
212 E. Main Street
W. BERMAN & CO.
209 E. Main Street

Highland Park
OLDEN PAINT
1177 Raritan Avenue

Metuchen
METUCHEN HARDWARE
401 Main Street
S & L PAINT
Route 1 at Main Street

Middlesex
COUNTRY PAINT & WALLPAPER
569 Bound Brook Road
New Brunswick
W. BERMAN & CO.
19 Hiram Street
RUTGERS PAINT
64 New Street
SEARS ROEBUCK & CO.
103 Albany Street
South River
W. BERMAN & CO.
42 Main Street

Somerville
W. BERMAN & CO.
18 W. Main Street
FERD HOCH CO.
77 W. Main Street
RAYNIAR'S CENTRE
141 W. Main Street
SEARS ROEBUCK & CO.
Somerville Circle
SHERWIN WILLIAMS
103 W. Main Street

Vernois "VER - NOY"

LEADS AGAIN!

THE ONLY RIGHT HAND "GAS and GAS" RANGE ON THE MARKET

NEW 30" and 36" GAS and GAS RANGES



★ BUILT-IN GAS HEATER EITHER RIGHT OR LEFT SIDE
★ ALSO AVAILABLE IN 40" MODELS
★ ELECTRIC CLOCK AND TIMER
★ MATCHLESS OVEN LIGHTING OPTIONAL
★ FORCED AIR BLOWER OPTIONAL

20 YEAR WARRANTY on heating chamber

THE HEATER IS ON THE RIGHT It's Exclusive!

SEE YOUR VERNOIS DEALER As Low as $1.25 weekly

Send Coupon Today
For name of your nearest dealer and FREE illustrated circular in color.

Manufacturers of a complete line of gas ranges for over 37 years

MASDA CORP. Dept. NB-6
Exclusive Wholesale Distributors
355 Frelinghuysen Ave.
Newark, N. J

Please send me more information about Vernois kitchen heater ranges and name of nearest dealer.

NAME _____

ADDRESS _____

IT'S HERE! EXACT PAINT COLOR MATCHING ... RIGHT AT YOUR FINGERTIPS

years-ahead-of-its-time...the new miracle of automation

MARTIN-SENOUR
COLOROBOT



• prescription-mixed, punch-card accuracy
• unlimited color variety
• eliminates color guessing, second choices and near matches

It's fun to decorate when you have the help of the new miracle machine . . . Colorobot. You can match anything . . . exactly. For Colorobot mixes colors that match draperies, rugs, wallpaper . . . anything inside or outside your home . . . in seconds! Colorobot brings fabulous stylist-selected colors within the reach of every budget. Come in, choose the exact colors to suit your mood . . . your personality. See Colorobot mix them before your eyes.

NEW COLOROBOT COLOR CENTER
Hundreds and hundreds of shades to choose from. (All selected by America's top designers and color stylists). Plus a testing section that lets you see how your color will look in incandescent, standard fluorescent, or daylight.

FIRST DEALER IN STATE OF NEW JERSEY

• Over 5,000 Washable Decorator Colors!
• Colors Matched in Flat, Semi-Gloss and Rubber Base!
• Free Parking Across From Store!
• Convenient Charge Plan!
• Free Delivery Service!

MARTIN SENOUR PAINTS

19 Hiram St.
Phone CH. 9-1056

W. Berman and Company

Atomic Sub Keeps Cool Under Arctic Ice on Exploration Trip

NEW LONDON, Conn. (NEA) — Two submarines have just returned from a trip under the ice near the North Pole. The exploration was completely successful except for one thing, crew members didn't know who won the World Series.

However, a new kind of record was set. The voice of Elvis Presley was heard only 180 miles from the top of the world.

What life is like aboard a sub under the ice in the Arctic was described by the commanding officer of the Nautilus, the first atomic-powered pig boat in history. He is Cmdr. William R. Anderson, 36; Annapolis '42.

The two subs that made this epochal voyage were the Nautilus and the Trigger. The Nautilus is 319 feet long and has been refueled only once since she was launched in 1954. She carried 14 officers, 101 enlisted men and four civilian scientists who work for the Navy. These scientist are oceanographers and meterologists.

The 265-foot Trigger is a conventional sub, in that she is powered by diesel oil, rather than nuclear energy. She bore eight officers and 75 enlisted men.

Cmdr. Anderson said the findings resulting from the voyage will give us a much better understanding of the earth's structure near the North Pole. They also will enable us to make more accurate forecasts about the influence of Arctic ice upon navigation.

Both ships sailed from New London. The Trigger, due to her slower speed, left three days ahead of the Nautilus. They met this side of the ice pack.

The Nautilus left Aug. 19 and got back Oct. 28. She traveled a total distance of more than 19,000 miles, of which 1,400 were under ice. This is by far the greatest distance any man-made machine has glided beneath the ice pack.

Special sonar devices in the Nautilus enabled the scientists aboard her to determine the character of the ice, its bottom contours and the percentage of open water to ice floes.

The commander said the ice pack is not one solid sheet of ice, but consists instead of patches of ice floes and patches of open water. There were no icebergs, just the floes.

These averaged eight to 12 feet thick. Some were three to four times this thickness.

The Nautilus was not equipped with any special outer protection against ice. Equipment within the sub made it possible for the commander to know when he had open water above him.

Beneath ice there is a deeper stillness than obtains underwater in the open ocean.

Cmdr. Anderson said he felt no especial sense of awe in the knowledge that they were cruising beneath ice. However, he did say this: "When you're doing something for the first time, you're always respectful of the situation."

Twice, due to the blowing of fuses, the Nautilus lost the power supply to her two gyro-compasses. Each time this condition lasted only briefly.

The vessel is equipped with magnetic compasses, too, so she never got lost.

The 1,400 miles the Nautilus traveled under the ice was done in three separate runs. For security reasons the commander was purposely vague, but he did say that one run lasted three days and covered from 600 to 1,000 miles.

Under ice, or even under water, no radio signals may be heard. Bets were made on the Yankees and on the Milwaukee Braves, but no one could collect because they didn't know which team had won.

It was at 8:16 p.m.—"of a particular day," as the commander put it—that the Nautilus hove within 180 miles of the North Pole.

Supper, as it's called in the Navy, had just been completed.

So, in ignorance of the series, unaware that sputnik had been launched into the heavens, these American sailors sat beneath the ice, comfortable Jonahs in a man-made whale.

They had just eaten what was undoubtedly the best meal ever set forth that close to the North Pole: barbecued spare ribs, home-fried potatoes, buttered spinach with eggs on top, hot rolls, coffee, tea, milk and oatmeal cookies.

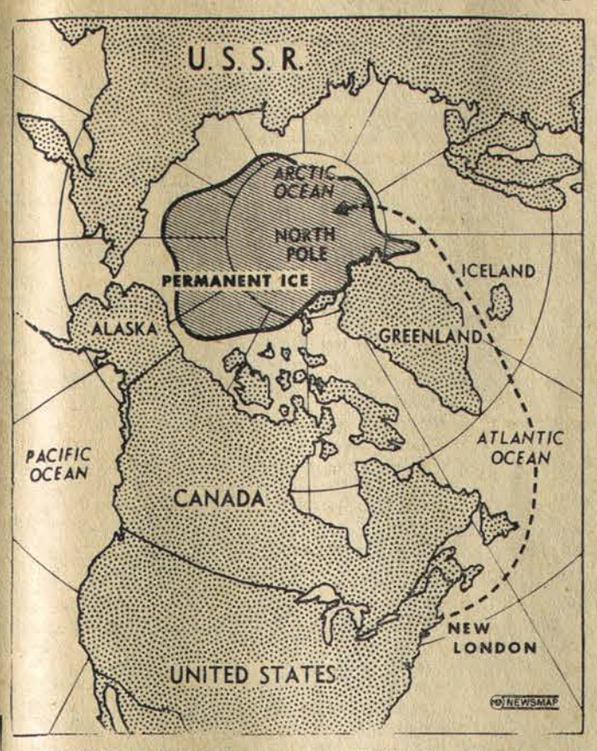

PROBABLE COURSE of atomic sub Nautilus through Arctic waters and under permanent ice cap to withinn 180 miles of the North Pole is traced by broken lines on map above.

SEEK TO SETTLE HYDRANT ISSUE

EDISON — Bad news for dogs was the report on the delay in the installation of fire hydrants received at Monday night's meeting of the Pumptown Civic Group.

Thomas Coleman, the group's delegate for internal affairs, told members the installation of fire hydrants along Calvert Avenue was being delayed by the legal issue of which water company had the franchise.

The group voted to write the state Utilities Commission for help in expediting settlement of the hydrant issue.

The group also suggested Edison police be asked to patrol the short cut from Grove to Plainfield Avenues through Calvert Road during rush hour, after hearing residents complain about speeding autos.

The group decided to write for the third time to county authorities requesting the 1958 budget appropriations for repairing Plainfield Road between Pumptown Corner and Oak Tree Road. This followed discussion of the need for school bus stops and sidewalks, along Plainfield Road.

The group voted to concentrate its efforts on adoption of a master plan for the township.

President George Morse urged members to help get out the Election Day vote particularly because of the public questions on the ballot.

MUST WAIT

FORT WILLIAM, Ont. (AP)— Jerry Mendeck held the winning ticket on a car draw at the Canadian Lakehead Exhibition here but is unable to drive the 1957 model. He's 14 years old.



Rokossovsky's Job on Syrian Frontier Worries Turks More Than Zhukov Ouster

ANKARA, Turkey, (NEA)— What does the replacement of Marshal Zhukov as Soviet Defense Minister mean to Turkey?

The Turks are sorry to see him go. Their opinion is pertinent because Turkey has been under the cold war's most concentrated pressures, has actually been threatened by Soviet missiles.

But the Turks believe Zhukov was a moderating influence in a cabal of ambitious, often reckless, Kremlin adventurers. They never exactly regarded him as a friend of freedom, yet they looked on him as the lesser of many possible evils.

What worries the Turks even more than Zhukov's removal from Soviet army control is the new job given the deputy defense minister, Marshal Konstantin Rokossovsky. He was appointed commander of the considerable number of Soviet troops massed on the Turkish border.

* * *

Rokossovsky is one of the top Soviet military leaders and his



MARSHALL ROKOSSOVSKY

shift to such a post gives the border a new an dnervous importance. Ankara officials think this means trouble.

As they see it, a possible parallel would be for the United States to remove Army Chief of Staff Gen. Maxwell Taylor from over-all command and send him back to head the Eighth Army in Korea. It could then be assumed that major events were anticipated in Korea.

Nikita Khrushchev recently—when Ankara sent troops to the Syrian border fater pro-Soviet elements had seized power in Damascus—warned Turkey that she left herself wide open to a Soviet Sunday punch.

And in the last month there has been a notable increase of Soviet garrisons facing Turkey.

* * *

At the same time comes news that Gen. Amer Abdul Hakin, commander of the Egyptian troops in Syria, has been inspecting forces along the Syrian border. I just toured that border and while Syrian forces there were few and hardly feared, it is another item for concern.

No one expects these pressures to lead to invasion. But it certainly brings the cold war to a new and slightly hysterical pitch.

A diplomat here who is wise in Soviet trends told me: "This is the third of the major Soviet postwar drives. The first was highlighted by the Berlin airlift. The second, in the Far East, was highlighted by wars in Korea and Indochina. Now it's the Middle East with Turkey in the bull's eye."

* * *

All this concerns the United States because we are obligated to protect Turkey.

Turkey is in a weaker position to blunt any Russian thrust than she was last summer before it became logical to take defensive measures along the Syrian border. That border long had been guarded by little more than a group of customs officials on the lookout for smugglers.

The Turkish defense arc embraces mountains already snow-capped. Roads in the area are better traveled by horse or mule than by motorized vehicles.

HAPPY REUNION

RICHMOND, VA. (AP) — Allen Goolsby III, Cotesworth Pinckney and John Viener, all leaving to enter Yale University, got together to talk over preparations. That's when they discovered they had been roommates of former years. Goolsby was born Oct. 19, Pinckney Oct. 23 and Viener Oct. 18 of 1939 and all were in the nursery at St. Luke's hospital at the same time.

AMERICANIZATION

WHITE SULPHUR SPRINGS, W. Va. (AP) — Peder Axel Henry Birger Gillis Gustafson Wege will become an American citizen soon, and he also will shorten his name. The Swedish native has decided upon Peder Axel Wege.

Rolls may be heated by placing them in a preheated moderate oven for about 10 minutes.

If your family likes the flavor of poppy seed, try adding it to a French dressing for a green salad.

MILLER
FIRST TIME EVER... GREATEST SALE IN 35 YEARS!
3 Full CHANNEL TILT
ANODIZED
"THE LASTING FINISH THAT PROTECTS AND BEAUTIFIES"
STORM AND SCREEN WINDOW
LIMITED SALE
Reg. $26
9.88
FINEST EXTRUDED ALUMINUM



■ 3 FULL CHANNELS: The only type that permits full ventilation top, bottom or both.
■ ANODIZED ON THE FINEST QUALITY FULLY EXTRUDED ALUMINUM. This universally recognized protective process penetrates, coats, and seals aluminum against pitting, corrosion and abrasion — leaves a beautiful silver-satin finish. All this at no extra cost.
■ CUSTOM-MADE TO YOUR MEASURE: Meas. Del. & Inst. $4. Giant sizes to 30" x 72". Min. 4 windows.

MILLER...FOR 35 YEARS AMERICA'S LARGEST!
SAVE ON AMERICA'S BIGGEST SELLER! FULLY EXTRUDED ALUMINUM
FULL ONE INCH THICK STORM and SCREEN DOOR

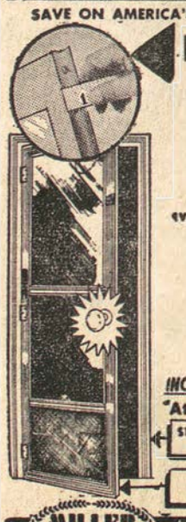

EVERYTHING BUT EVERYTHING NO EXTRAS TO BUY
• One full inch thick by actual measurement.
• Includes four sections—2 glass and 2 screen.
• Also precision semi-concealed stainless steel hinges, round knob latch set, doorcheck, weather-sealed inset bottom expander and hurricane limit chain. For door openings up to 36" X 70". Del. & Inst. Opt. $12
INCLUDES 2 FRAMES At No Extra Cost
$15.00 SEPARATE OUTSIDE DOOR JAMB FRAME
SEPARATE MASTER OUTER DOOR FRAME
Reg. 69.95
29.88
MILLER STORMGUARD CORP. ESTABLISHED 1927
FHA TERMS AVAILABLE...3 To 5 Yrs. to Pay
Call or visit our Branch nearest you! A friendly Miller Man will estimate and show samples in your home. No obligation! Mail and Phone orders accepted.
CHarter 9-6200
New Brunswick Store: 191 Neilson St., Open to 9 P.M. Thursday

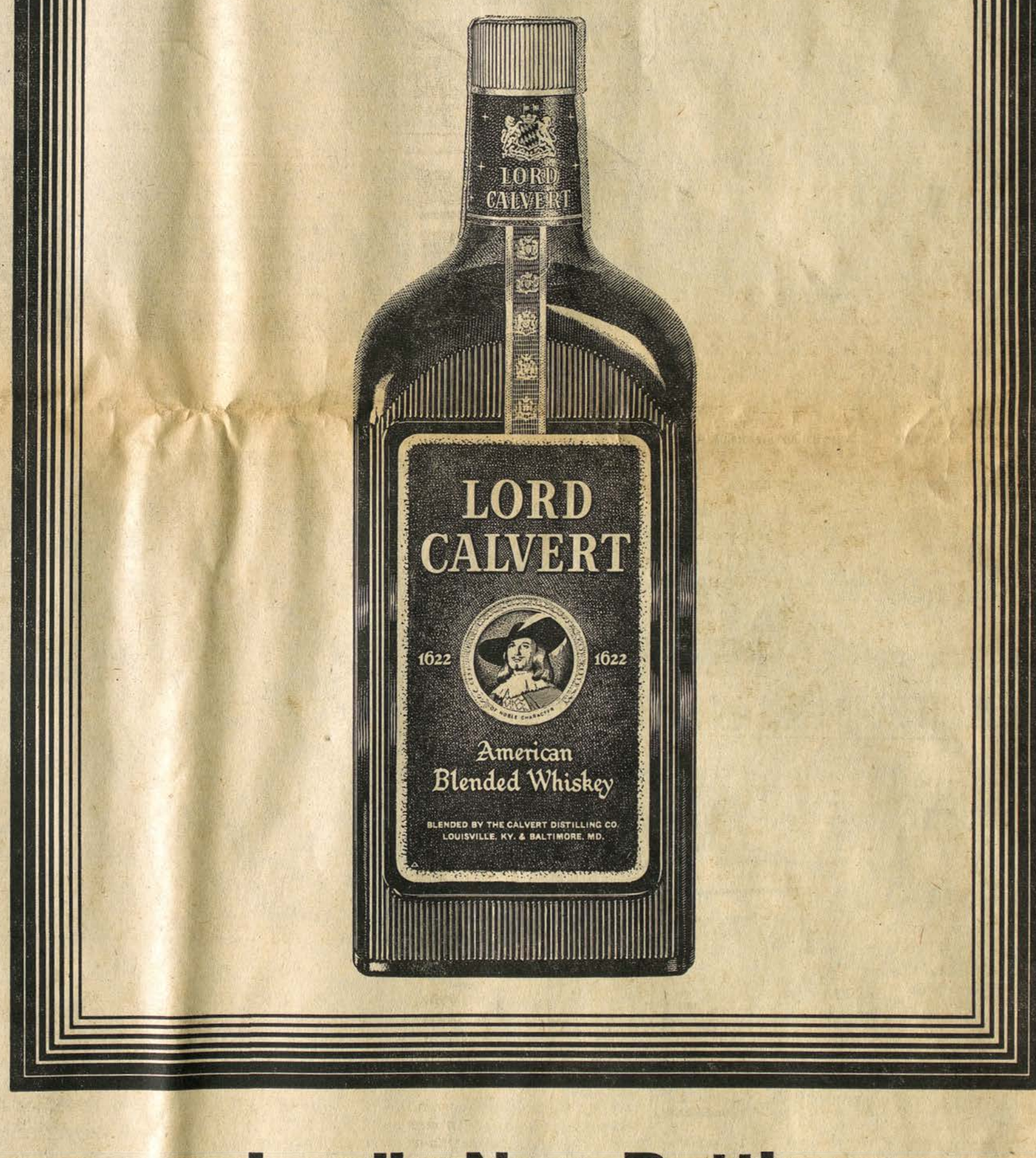

Lordly New Bottle

especially created for LORD CALVERT—one of the world's three great whiskies

TAKE A GOOD LOOK at Lord Calvert's new bottle. Grand. Opulent. Aristocratic. It looks like a design out of the past. And it is.

The inspiration came from a 17th Century bottlemaker. The shape, like so many works of art, combines beauty and function. The side view is slim and graceful. It fits your hand as snugly as a book.

Any bottle is finally judged by what goes *inside*. Lord Calvert whiskey is a rare luxury. If every man in America were rationed to *one* Lord Calvert highball *a year* there still wouldn't be enough to go round.

Open Lord Calvert's lordly new bottle, tonight. The rarer the whiskey, the grander the gesture when you share it among friends.

LORD CALVERT—the American whiskey of distinction

LORD CALVERT. AMERICAN BLENDED WHISKEY. 86 PROOF, 65% GRAIN NEUTRAL SPIRITS, CALVERT DISTILLERS CO., NEW YORK CITY



KENNETH F. RUPPRECHT



GUS R. KUHLMAN



CHARLES A. KERN

GOP WINNER IN CLOSE RACE

By NEIL GALLAGHER

NORTH BRUNSWICK — Republican municipal candidates were victorious yesterday but a fellow named Bob Meyner, and his healthful influence on the local Democratic slate, nearly made it a bad day.

Virtually fourth-fifths of the registered voters turned out to give Meyner a 500 vote margin over Republican Malcolm Forbes in the gubernatorial race.

Of the 5,211 registered voters, 4,026 voted.

President Eisenhower whipped Adlai Stevenson here last year by almost 1,400 votes.

Maltese Comes Close

In the race for Township Committee, Gus Kuhlman won by a slim margin over Democrat Frank P. Maltese in this Republican stronghold. Kuhlman's tally was 2,024 compared with Maltese' total of 1,921 — a difference of only 100 votes, roughly.

It was the second time Meyner carried the township. In 1953 he beat Paul Troast by 1,553 to 1,337.

Kenneth F. Rupprecht won election as a township committeeman along with Kuhlman. Rupprecht drew 2,048 votes. The other unsuccessful Democratic candidate for the Committee was James F. Keane who polled 1,885.

Republican Charles A. Kern was victorious over Lambert L. Van Kirk in the race for tax assessor, 2,077 to 1,845.

The three Democratic candidates for the Assembly were successful here.

So were Elmer E. Brown, Democratic candidate for surrogate, and the two Democratic candidates for the Board of Freeholders, Karl E. Metzger and Thomas F. Dolan.

The incumbent Democratic assemblymen, J. Edward Crabiel, William Kurtz and David I. Stepacoff plled respective votes of 2,029, 2,019 and 1,977.

Their Republican opponents, William A. McGovern, Fred S. Brause Jr. and Herman L. Brietkipoff scored 1,840, 1,798 and 1,819, respectively.

Heavy Vote Cast

Brown beat Republican Norman Harvey by 1,961 to 1,817.

Metzger and Dolan, with tallies of 1,978 and 1,991, were successful over Leon P. Genecki and John Nemish. The latter drew 1,792 and 1,791.

The results made the township appear as something of a Democratic town that i ssatisfied with its local Republican government headed by the potent politician, Mayor Fred J. Hermann.

The voting was remarkably heavy. In the 1956 Presidential race approximately 4,500 ballots were cast, only about 500 more than in yesterday's election.

The public question to liberalize residence requirements in voting for newcomers to the state, the only question on the ballot here, was approved, 918 to 518.

The voting by districts in the committee race was, unofficially:

Dist. 1 — Rupprecht, 402; Kuhlman, 394; Maltese, 354, Keane, 354; Dist. 2 — Reupprecht, 493; Kuhlman, 499; Maltese, 387; and Keane, 361; District 3 — Rupprecht, 302; Kuhlman, 301; Maltese, 349; and Keane, 346.

Dist. 4 — Rupprecht, 321; Kuhlman, 328; Maltese, 356; Keane, 340; Dist. 5 — Rupprecht, 154; Kuhlman, 149; Maltese, 173; and Keane, 158; Dist. 6 — Rupprecht, 359; Kuhlman, 336; Maltese, 296; Keane, 320.

Seventeen absentee votes went to Rupprecht, a like number to Kuhlman, and Maltese and Keane each got six.

The tax assessor candidates fared in the districts as follows;

Dist. 1 — Kern, 411; Van Kirk, 336; Dist. 2 — Kern, 502; Van Kirk, 366; Dist. 3 — Kern, 292; Van Kirk, 346; Dist. 4 — Kern, 347; Van Kirk, 325; Dist. 5 — Kern, 152; Van Kirk, 166; Dist. 6 — Kern, 358; Van Kirk, 299.

Kern polled 15 absentee ballots to Van Krik's 7.

FINAL BAZAAR PLANS MADE

SOUTH RIVER — Final plans for a bazaar to be held Wednesday, Nov. 13, were made at a meeting of the Woman's Society of Christian Service at Conklin Methodist Church Monday evening. Mrs. Chris Beauregard presided.

A stocking club under the direction of Mrs. James Horan was formed. The profits will be used to support the work of Dr. Charles G. White, a former member of Conklin Methodist Church now a missionary in Liberia. It was also voted to send a contribution to UNICEF.

Donald Rugh, a missionary from India, will speak at the regular Sunday morning service on Dec. 1.

It was voted to purchase an individual communion set to be used by the minister in visiting the sick. This will be presented in memory of Mr. and Mrs. Harvey Vandenter.

Mrs. L. L. Clayton and Earl Wenger, members of the South River Board of Education, presented plans for the proposed new high school.

Two new members, Mrs. Raymond Laffin and Mrs. Leon Chando, were welcomed by the president.

Hostesses were Mrs. Martha Anaya, Mrs. Edward Franklin, Mrs. William Barrows, Mrs. Wilbur Bryan and Mrs. George Chastain.

PLAN VARSITY NIGHT PROGRAM

SOUTH RIVER — Alex Webster, New York Giants halfback, and Chet Redshaw, athletic director of New Brunswick High School, will be the principal pseakers at a Varsity Night program to be sponsored by the Holy Name Society of St. Mary's Church Nov. 18.

The Rev. Martin Komosinski, moderator of the society, announced today that members of the St. Mary's CYO and School basketball, baseball and track teams and cheerleaders will be honored at the affair at St. Mary's Auditorium.

The Rt. Rev. Msgr Max Wujek, pastor, will present 60 trophies to outstanding athletes. Ted Cislo will be toastmaster.

There will be entertainment by the B-Naturals, South River High School chorus.

The committee includes Leo Florek, Joseph Prysak and Chester Zdrowowski.

Group 81 Plans To Hold Party

SAYREVILLE — Group 81, Union of Polish Women, made plans for the Christmas party Monday in Mayer's Hall. The party will be a covered dish supper Dec. 2.

Mrs. Stella Lichenstein and Mrs. Martha Komorowski were named as chairmen. A grab bag exchange will be held and members are requested to bring a gift of not more than $1.

Mrs. Jennie Swider, Mrs. Carrie Kosobucki and Mrs. Stella Albian were selected as a nominating committee and will present a slate of officers to serve for the ensuing year at the December meeting.

A Raritan Valley Unit for Retarded Children member spoke on the progress of their work and asked for the continued cooperation in helping children. Films on their work were also shown.

ENTER ACADEMY

SOUTH RIVER — Joseph Grabiel of 136 Hillside Ave., will enter New York Military Academy Thursday on a scholarship. He is presently a student at South River High School.

Old Bridge

OLD BRIDGE — Mrs. Laura Smith is recuperating in her home in 119 Main St. after undergoing surgery in Perth Amboy General Hospital last week.

A plastic party was planned by the Ladies Auxiliary of the Brunswick Gardens No. 1 Volunteer Fire Co. during a meeting in the home of Mrs. Michael Chickella of Oak St. Monday night. The party will be in the firehouse at 8 p.m. on Dec. 2. The public is invited and refreshments will be served.

Three Children Given Baptism

SAYREVILLE — Three baptisms were performed on Sunday at Our Lady of Victories Chapel by the Rev. Edward J. Dalton, pastor.

Raymond David was the name given to the infant son of Mr. and Mrs. Raymond Sudnick of 168 Brunswick Ave., Spotswood. Born on Sept. 22 at South Amboy Memorial Hospital, the child was sponsored by Michael Solook and Barbara Stader.

The daughter of Mr. and Mrs. Henry Counsman of 30 Henry St. was given the name of Mary Patricia. Sponsored by John and Mildred Connors, the child was born on Oct. 15 at South Amboy Memorial Hospital.

Donna Marie was the name given to the daughter of Mr. and Mrs. Charles Tomaro of 23 Reid St. Born on Oct. 8 atSouth Amboy Memorial Hospital, the infant had as sponsors, Anthony Tomaro and Victoria Hershey.

Auxiliary Plans Tea, Bazaar

SAYREVILLE — The Towne Chapter of the Women's Auxiliary, South Amboy Memorial Hospital, will meet tomorrow at 8:30 auxiliary's Christmas bazaar booth.

Members wil lhear a talk by Herman E. Gallagher, president of the Emergency Squad.

GOP Salvages South Amboy Council Seat

By THEODORE POLANSKY

SOUTH AMBOY — Voters here yesterday favored Democrats in every contest except the City Council seat in the 4th Ward, where Republican Lee Swiatkowski defeated Irvin House.

Swiatkowski polled 738 votes to House's 554. House, a Democrat, was appointed to the Council Jan. 1 to fill the seat of Mayor Joseph Charmello. Swiatkowski won in his first try in politics.

In the other Council contest, Democrat Al J. Jankowski defeated Republican George Cosnoski, 569 to 402, to retain his 1st Ward seat.

Residents paid City Clerk John J. Triggs a personal tribute, giving him 2,374 votes, the highest number for any candidate. Triggs, in political life here since 1928, defeated Mrs. Dorothy Semoneit, who received 1,016 votes. In addition to being re-elected, Triggs also won tenure rights.

In the governor race, Gov. Robert B. Meyner got 2,175 votes to state Sen. Malcolm S. Forbes' 1,223. Meyner won in each of the four wards.

Top Chip

Among the three splinter candidates for governor, Henry J. Krajewski of the American Third Party garnered the most votes - 42. Albert Ronis of the Socialist Labor Party and Winfred O. Perry of the Conservative Party each received one vote. Anthony D. Scipio of the All American Party failed to get any support.



LEE SWIATKOWSKI



AL J. JANKOWSKI



JOHN J. TRIGGS

For the Assembly, William Kurtz polled 2,329 votes, topping his Democratic colleagues, J. Edward Crabiel and David I. Stepacoff, who tallied 2,141 and 2,118, respectively.

Their GOP opponents were William A. McGovern, who led his mates with 1,135. Herman L. Breitkopf got 1,023 and Fred S. Brause Jr. received 945.

The surrogate race saw Elmer E. Brown draw 2,103 votes to the 1,077 of his Republican opponent, Norman Harvey.

Democrat Thomas F. Dolan got 2,108 votes in the freeholder battle. His running mate, Karl E. Metzger received 2,042. The two Republicans in the race, Leon P. Genecki and John Nemish got 1,198 and 1,074 votes, respectively.

The state question on reducing residence requirements for voting purposes was favored by a tally of 760 to 398.

A total of 5,840 voters was eligible to go to the polls. No accurate figures on the number voting were available last night but indications are that about 3,500 of the electorate came out.

Breaks Hold

Swiatkowski's victory breaks the solid hold of the Democrats on the council. The alignment now is four Democrats and one Republican, plus a Republican mayor.

Swiatkowski got 491 votes in the 1st District and 247 in the 2nd District of the 4th Ward. In the same polling places, House received 291 and 263, respectively.

Jankowski was returned to office by a comfortable margin, netting 173, 253 and 143 in the 1st, 2nd and 3rd Districts of the 1st Ward, respectively. Cosnoski got 117, 156 and 129 in the same respective divisions.

Triggs had no competition. He polled 214, 305 and 183 in the first three districts in the 1st Ward; 200 and 230 in the two districts in the 2nd Ward; 275 and 178 in the 3rd Ward; and 456 and 333 in the 4th Ward.

Comparative totals of Mrs. Semoneit were 77, 89 and 93, 1st Ward; 48 and 79, 2nd Ward; 79 and 78, 3rd Ward; and 303 and 170, 4th Ward.

APT TITLE

NEWCASTLE, Wyo. (AP) — Several hundred people were evacuated from a Newcastle theater when dense smoke from a fire in an adjoining building filtered through the air conditioning system. Playing at the movie was "Man on Fire."

Proved and approved around the world and now it's here for you... the 58 FORD



One look tells you... there's nothing newer in the world!

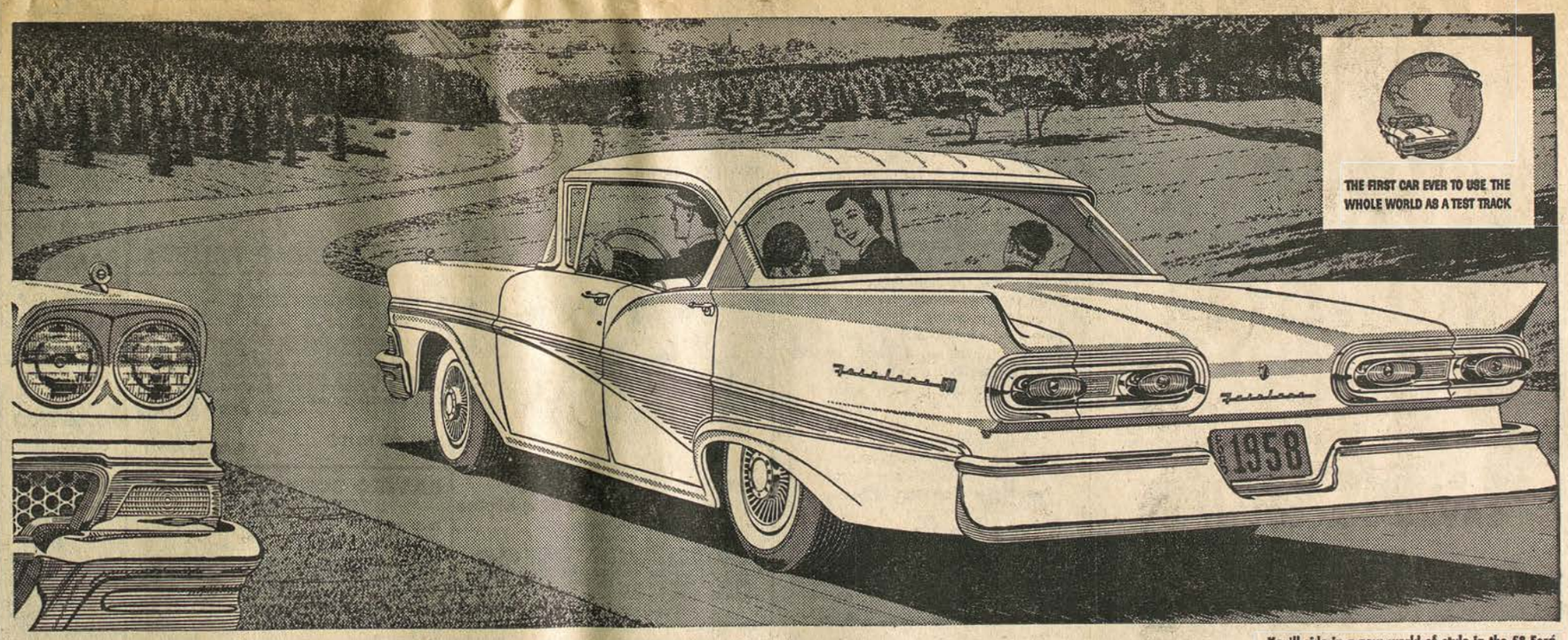

You'll ride in a new world of style in the 58 Ford

New deep-sculptured styling
New Interceptor V-8 power
New Cruise-O-Matic Drive
New Ford-Aire Suspension
New Magic-Circle Steering

The 58 Ford is the newest car in the world—the only car ever to meet a world-wide test and win world-wide approval before its public premiere.

Here's a car so *new*, so *beautiful* it made eyes pop from Paris to Pakistan . . . a car so *rugged* it proved its mettle in a road test around the entire world! Ford's new Interceptor V-8 engine took the mighty Himalayas and our own rugged Rockies without a puff. What's more, it did it on surprisingly little gas—thanks to new Precision Fuel Induction. And after thousands of unbelievably tough miles, all roads led to one conclusion: the 58 Ford is the solidest, smoothest, travelingest new car ever! Let us show you the *world's most beautiful new bargain!*

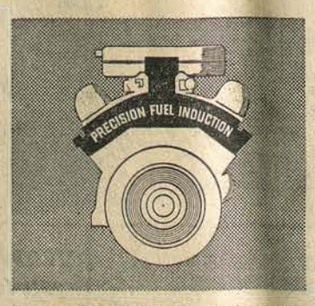

You'll be ahead with Ford's new Interceptor V-8 and Precision Fuel Induction. There's nothing newer than these engines that give you up to 300 hp. *Smoother* power! From *less* gas! One secret is Precision Fuel Induction, a new carburetion, fuel feeding, and combustion system. It routes the fuel-air mixture from carburetor to machined combustion chambers *directly*, so each cylinder does the *same* work, the most work!

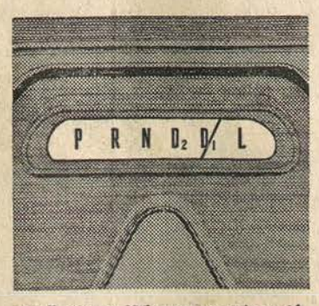

You'll get up to 15% more gas savings with new Cruise-O-Matic Drive teamed with the new Interceptor V-8. Here is the newest, most versatile of all automatic drives. New D1 position, used for all normal driving, lets you move smoothly—at a touch of your toe—from brisk, solid-feeling take-offs up to highway cruising speeds. Gas-saving axle ratio used with Cruise-O-Matic means "built-in" overdrive savings.



You'll ride on a cloud instead of a spring with Ford-Aire Suspension. This is the way you've dreamed of driving—*floating on air! Four* air pillows literally soak up bumps. And the Ford's new air suspension is power-controlled to releval the car every time someone steps inside or luggage is loaded. It always keeps full road clearance. An extra cost option, you get all this at traditionally low Ford prices!

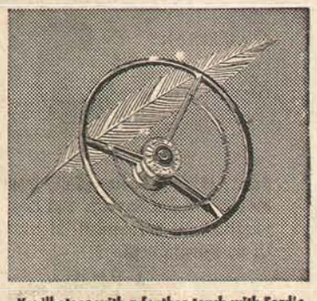

You'll steer with a feather touch with Ford's new Magic-Circle Steering. Nothing rolls like a ball, and that's the secret of Ford's handling ease. Free-moving steel balls in the steering mechanism are virtually friction-free—give you the closest thing yet to power steering! And this is just one of the many new "Inner Ford" advances you'll discover in the 58 Ford that's been proved around the world. Come in and see it for yourself!

Come in tomorrow... Action Test America's only world-proved car! 58 FORD

LANDIS FORD, Inc.
U. S. Highway No. 1, Georges Road Circle
North Brunswick, N. J. CHarter 9-9000

SPINELLI MOTOR SALES
116-118 Washington Road
Sayreville, N. J.

BORO MOTORS, Inc.
909 Middlesex Avenue
Metuchen, N. J. LIberty 8-5151

Doctor Halts Sidewalk Visits

GRAND RAPIDS, Mich. — A Hoosier doctor says he knows how to handle a "sidewalk consultation" patient.

This sort of patient, who makes a practice of asking a doctor's help at chance street meetings, is a bane of the profession, said Dr. E. Keith Hammond of Paoli, Ind., in a talk to the Michigan State Medical Society.

Dr. Hammond told of one in particular. The cure was quick.

"He told me he thought he had a hernia so I told him to strip on the spot for an examination."

FISHY OPERATION

TAYLORSVILLE, Ky., (AP) — Dr. M.H. Skaggs catches fish with his forceps.

He recently removed a 4-inch blue gill from the throat of a 14-year-old boy.

The fish jumped into the youngster's mouth while he was playing near his home.



Economy Is Big Pitch for New Car Models As Dealers Face Tough Selling Problem

DETROIT (NEA) — Auto industry's hucksters are trying to pull off a real selling toughie this year.

They're out to sell the most expensive line of cars ever made with a sales talk pitched to economy.

At least the Big Three — Ford, Chrysler and General Motors — find themselves in this unique position.

American Motors with its economy Aamblers and Studebaker-Packard with its low-priced Scotsman can sell economy without qualification. And the foreign car dealers will continue their all-out efforts to penetrate the U.S. market, which they began with such spectacular success earlier this year.

The cause of the Big Three's problem is a sudden mushrooming of interest in cheaper driving. Ever since the U.S. auto industry's opinion samplers discovered it they've been trying to determine just how deep this penny-pinching penchant goes.

Fear Recession?

Has the horsepower, chrome and fin race in cars gone too far for American tastes? Do Americans fear a recession coming up? Has the high cost of living forced Americans to worry about cheaper driving?

The industry's consumer researchers found there was a more or less affirmative response to all of these queries. Just how strong this feeling runs they still don't know. But the industry thinks it's strong enough to make a major advertising concession to it this year. And where it has been possible, economy features have been introduced on the '58s.

For example, Ford is announcing a new engine, an axle-engine ratio arrangement and an optional Cruise-O-Matic drive which, combined, is expected to give 15 per cent added fuel economy.

Although the Ford line has had drastic restyling, the big sales effort will be on Ford's new gas economy. A new system of inspecting cars coming off the production line is being talked up as a great saver on service charges.

Promotion of all of the cars in the Chrysler line is also heavily larded with economy claims.

Cheaper to Operate

And the fact is, the '58s will be somewhat cheaper to operate as a result of the efforts of the industry to build this factor into the new cars.

General Motors, celebrating its 50th anniversary with its biggest advertising campaign in history, will also play up economical driving as a prime advantage of all of its new lines.

What really has the Big Three scared is whether they have done enough, soon enough, to satisfy the public demand for cheaper driving. It could be a bad year for the car industry if they haven't.

As the Big Three unveil their new cars, industry reports indicate that there has been no let-up in the public interest in cheaper motoring, with the feeling growing stronger, if anything. Here are some of the indicators:

The new Edsel was introduced this year by Ford to claim a larger share of the medium-price car market. Sales figures toward the end of october were disappointing. Edsel officals are hopeful this is only because buyers are waiting to see the other new cars before making up their minds to buy.

The small, cheap foreign car sales are booming right through the period of introduction of '58s. British imports have taken over sales leadership from Volkswagen.

During the last quarter sales of '57 models there has been a heavy interest in six cylinder engines in the low-priced lines.

Each week sales reports on the cheaper, smaller American Motors and Studebaker-Packard cars give evidence that both of these firms could get in the black this year for the first time in many years.

"But they're all meaningless straws in the wind," says a Chrysler official. "When the public sees all of the big '58s, buyers will get the same fever for the big, fancy ones they've always shown."

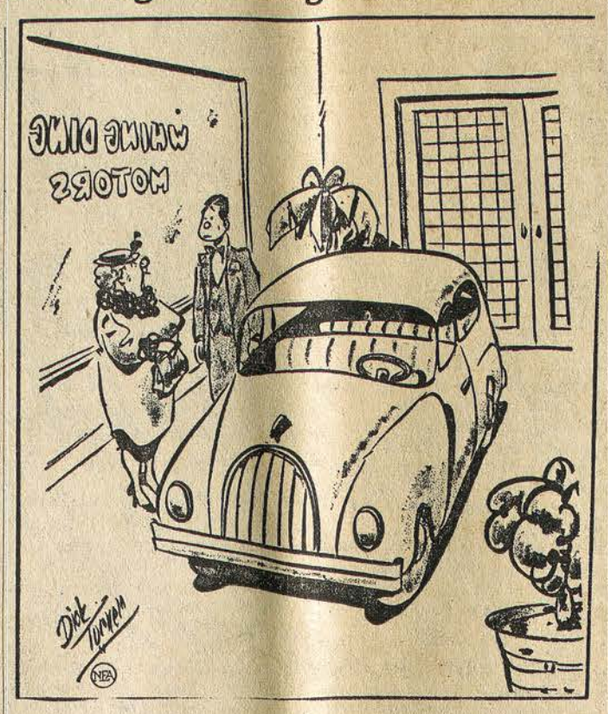

FORTY MILES TO THE GALLON? But that makes it so terribly long between windshield washings!"

Similar Name Mixes Up Cops

TUCSON, Ariz. (AP) — A Tucson police officer walked into the El Paso, Texas police station on official business and said, "I'm William Hogan."

"We're glad you gave yourself up," replied the desk sergeant.

Hogan was about to be escorted to a cell before he was able to explain he was William Hogan, policeman, not the William Hogan wanted by El Paso police for assault.



HEADS DISCIPLES—Dr. Granville T. Walker, above, minister University Christian Church, Ft. Worth, Tex., was elected president of the International Convention of Christian Churches (Disciples of Christ) at the communion's Internal Assembly in Cleveland. Dr. Walker succeeds John Rogers, a layman of Tulsa, Okla.

STATE LEAGUE LISTS PROGRAM

TRENTON — An array of officials, conversant with every facet of municipal government and its problems, has been listed for the 42nd annual conference of the New Jersey State League of Municipalities to be held in Atlantic City, Nov. 19 through 22.

Such topics as airports, assessment equalization, beach erosion and municipal-state marina development, civil defense, civil service, local government finance, public health, public libraries, pubic records, State pension systems and social security, and traffic and parking are on the agenda for a consulting period on Nov. 21.

Experts on each of these subjects will be available for individual conferences with convention delegates throughout the morning beginning at 9:30 a.m. in the Carolina Room of the Chalfonte Hotel. Advisors have been recruited from the various state departments, and this feature proved last year to be one of the most popular events on the four-day program.

The expected 4,000 delegates, representing municipal, county and State governments, will hear a discussion of new legislation at the concluding general session on Nov. 22. Pierce H. Deamer, Jr., of Bergen County, chairman of the assembly committee on state, county and municipal government will be the guest speaker.

A discussion period will follow the Assemblyman's address, and Irvington Commissioner Herbert Kruttschnitt, first vice-president of the League, will serve as moderator.

The closing business meeting, during which election of league officers for 1957-58 will be held, is also scheduled for Nov. 22 at 9:30 a.m. in the Vernon Room of Haddon Hall. Russel T. Wilson, Englewood assessor and chairman of the resolutions committee, will report for his committee at that time.

Annual sessions of 15 organizations affiliated with the league will be held during the annual conference, and their meetings will take place in the Haddon Hall, Chalfonte and Traymore Hotels.

In addition, special sessions on zoning and planning, urban renewal for large cities and police matters have been listed. Urban renewal will be discussed on Nov. 20, and police matters will come under discussion on Nov. 21, along with morning and afternoon meetings on zoning and planning.

Don't leave anything alkaline like hard water, or anything acid such as vinegar, in an electric frying pan overnight.

AGENT IS GUEST OF 4-GROUP

SOUTH BRUNSWICK — Miss Elizabeth Smith, Middlesex County assistant club agent was guest at the meeting of the Wit and Work Girls 4-H Club.

The dolls, they are dressing will be completed at their next meeting and judged and will then be sent to some hospital for Christmas.

Lois Inzetto, Kathy Bellizio, Ann Marie Lindner, Barbara Schickner and their leader, Mrs. Irving Medell are planning to attend Officers Training School Nov. 16 in Lippmans Hall at the Ag. College of Agriculture in New Brunswick.

There were 12 at the Halloween party held in the Schickner home.

SAFETY MEASURE

LEICESTER, ENGLAND (AP) — Sunglasses are to be issued to women handling fluorescent leather at a shoe factory here.

Who do you know in Connecticut?

IT COSTS LITTLE TO PHONE ANYWHERE...

Hartford .....50¢
Bridgeport....40¢
Stamford .....40¢

3-minute station rates from New Brunswick after 6 p.m. and Sundays. Tax not included.

CASTRO'S INVENTORY



CLEARANCE

SAVE UP TO 70%

LIMITED QUANTITIES — BIG SAVINGS!

THREE DAYS ONLY!

THURS., FRIDAY and SAT.

REMEMBER — 3 DAYS ONLY! FIRST COME, FIRST SERVED! BE EARLY!

MOSTLY ONE-OF-A-KIND — ELEGANT SHOWROOM SAMPLES — MANY DISCONTINUED STYLES IN SUMPTUOUS FABRICS — FOAM CUSHIONED — ALL MADE TO SELL FOR MUCH MORE!

HERE ARE JUST A FEW OF THE MANY OUTSTANDING VALUES:

EARLY BIRD SPECIAL
CASTRO CONVERTIBLE LOVESEAT $129
Choice of exquisite Traditional and smart Modern designs.
LIMITED QUANTITY Usually $209 Only $12.90 down

EARLY BIRD SPECIAL
CASTRO CONVERTIBLE WINDSOR SOFA $139
Graceful traditional design. Apt. size. Converts to a comfortable bed sleeping two.
LIMITED QUANTITY Usually $269 Only $13.90 down

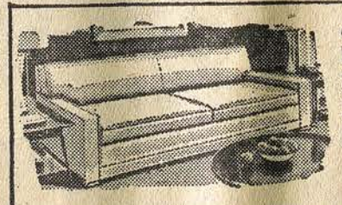

CASTRO CONVERTIBLE KING SIZE SOFA The MODERN
Converts to a comfortable King Size bed sleeping two, featuring Castro's exclusive patented Under-Cushion Spring Action for unsurpassed seating comfort, Automatic Headboard and separate Castrobilt innerspring mattress.
Usually $329 $169
LIMITED QUANTITY Only $16.90 down

CASTRO CONVERTIBLE LOVESEAT Choice of 4 styles
Use in pairs for distinctive decor. Converts to a comfortable bed, featuring Castro's exclusive, patented Under-Cushion Spring Action for unsurpassed seating comfort, separate Castrobilt innerspring mattress.
Usually $229 $139 Only $13.90 down

CASTRO CONVERTIBLE SECTIONALS
Each sectional converts to a comfortable bed, featuring Castro's exclusive, patented Under-Cushion Spring Action for unsurpassed seating comfort, Automatic Headboard and separate Castrobilt innerspring mattress.
Usually $189 each. $109 ea. Only $10.90 down

CASTRO CONVERTIBLE DECORATOR QUALITY LUXURIOUS SOFAS
This group includes unusual and sumptuous designs, in modern and traditional stylings. Hand tufted arms, extra long pieces, expensive fabrics. Convert to comfortable beds sleeping two, featuring Castro's exclusive, patented Under-Cushion Spring Action for unsurpassed seating comfort, Automatic Headboard and separate Castrobilt innerspring mattress.
Usually $220 to $375
$119 to $259

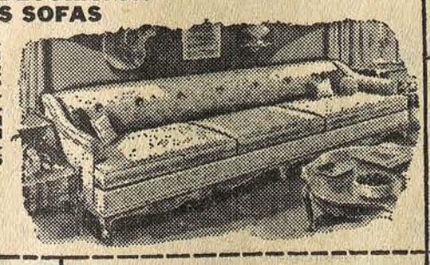

THE FABULOUS CASTRO CONVERTIBLE OTTOMAN
Converts to a full length bed or chaise lounge, featuring the separate Castro innerspring mattress, extra large Automatic Headboard. Beautifully tailored separate cover included.
Usually $99.50 $64.95
LIMITED QUANTITY Only $6.50 down



WORLD FAMOUS CASTRO LOUNGER
For complete, restful relaxation. The marvelous Castro chair that positions itself with the slightest movement of your body. Choice of many fabrics and colors.
Usually $159 $79.50
Only $7.95 down

CASTRO FABULOUS AUTOMATIC LOUNGER
Usually $199 $119 LIMITED QUANTITY

MATCHING CHAIRS WITH 100% FOAM RUBBER CUSHIONS
Castro built for comfort. Modern and Traditional styling. Choice of fabrics and colors.
Usually $119 $69
Only $6.90 down

VERSATILE CASTRO CONVERTIBLE DORMETTE*
Featuring Extra Large Automatic Headboard. Smart compact design. Includes separate cover. Converts to a comfortable double bed!
Usually $159 $96.50
Only $9.65 down

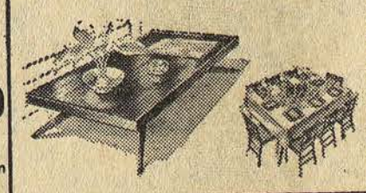

INGENIOUS CASTRO CONVERTIBLE TABLE
Automatically converts from a cocktail table to dining table seating 8 comfortably . . . in seconds! Featuring Castro's exclusive Extronic* top. In beautiful Walnut finish.
Usually $189 $119
LIMITED QUANTITIES Only $11.90 down

The Incomparable Castro Convertibles
-AMERICA'S TOP NAME IN CONVERTIBLE FURNITURE

EASY TIME PAYMENTS



The Trademark of Distinction

OPEN EVERY EVENING 'TIL 9 P.M.
SATURDAY 10 A.M. to 6 P.M.

165-167 FRENCH ST.
NEW BRUNSWICK, N. J.

Phone KI lmer 5-8582

FREE PARKING

IT'S YOUR MONEY!

★ • BE SMART, BE THRIFTY . . .
OPEN A
SAVINGS ACCOUNT
WITH YOUR
CHRISTMAS CLUB CHECK

CURRENT 3% DIVIDEND

Safety of Your Savings fully insured up to $10,000 by the Federal Savings and Loan Insurance Corporation, a permanent instrumentality of the U. S. Government.

Savings Received by the 10th of November earn Dividends from the 1st of November

★ F.H.A., CONVENTIONAL MORTGAGE AND CONSTRUCTION MONEY AVAILABLE

The First Savings and Loan Association of New Brunswick

50 BAYARD STREET • NEW BRUNSWICK

For further information, call CHarter 7-1942

PHILIP J. LEVIN

ANNOUNCES THE

GRAND OPENING!

. . . OF THE . . .

BRUNSWICK
shopping center

And E. J. KORVETTE

THESE GREAT STORES . . . . . TO SERVE YOUR EVERY NEED . . . . .

- ★ A & P
- ★ Grand Union
- ★ W. T. Grant
- ★ Jordan's Gift Shop
- ★ Kinney Shoes
- ★ Miles Shoes
- ★ Prudential Loan Co.
- ★ Rutgers Wine & Liquor
- ★ Slenderella
- ★ Sun Ray Drugs
- ★ Terry Shops
- ★ Taft Stores
- ★ Village Square Luncheonette
- ★ Wise Shops
- ★ F. W. Woolworth



THUR.-Nov. 7
FRI. -Nov. 8
SAT. -Nov. 9

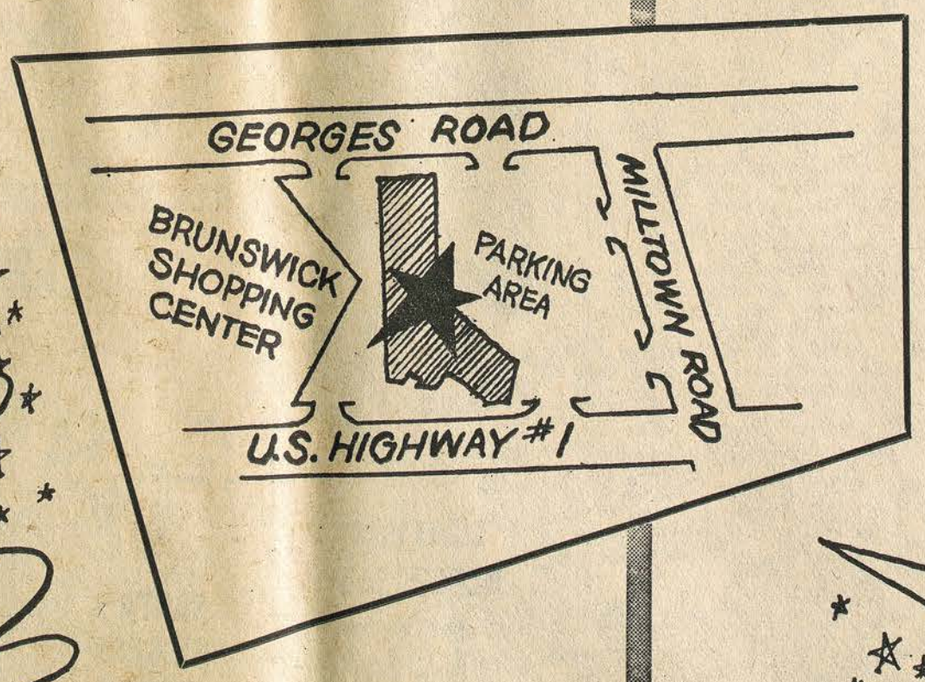

PARKING FOR THOUSANDS OF CARS!

ONE STOP SHOPPING

3 ACTION PACKED DAYS . . .
turn the pages for exciting VALUES . . .

BRUNSWICK SHOPPING CENTER

ROUTE No. 1 and MILLTOWN RD.

DAVID MONTGOMERY — Project Manager

MIKE GOLDBERG — Construction Manager


MAYO SISLER


MICHAEL PEACOS


WILLIAM HUGHES

Franklin Democrats Control Committee, Assessor's Post

Continued from Page One

ed the Republicans on most phases of their administration of the government. The incumbents, on the other hand, stood on their record.

When the Township Committee organizes in January, Lisi, Sisler and Peacos will be squared off with the remaining Republicans, Mayor James G. Maher and Committeeman Casimiro Clavo.

One of the first changes in the new committee will be the naming of a new mayor.

Jubilant Democrats, 300 to 400 strong, jammed the community firehouse to hear election returns and then to cheer the victorious candidates.

Ironically, the firehouse for years has been the scene of Republican victory celebrations.

The strong Democratic turnout played no small part in Gov. Robert B. Meyner's defeat of state Sen. Malcolm S. Forbes in his home county.

Meyner, who led Forbes 24,082-20,844 in the county, received a 1,115 plurality here. Local voters gave the governor 3,363 votes and Forbes, 2,248.

The Democratic victors issued brief statements during the celebration at the firehouse.

Sisler said, "I intend to stand behind our platform 100 percent. If we don't produce, the voters will vote the opposite next year."

The committeeman-elect saw the Democratic sweep as an indication that "the people were tired of what was going on. They just wanted a change."

Peacos promised, "I will do my utmost to make this a better community for its citizens. To that end we will dedicate ourselves."

Both winners paid tribute to the party workers who "pitched in" during the campaign.

Hughes praised his wife, Katherine, and his band of workers who stayed on the job until 11 p.m. Monday night. "Without their help, I don't think I could have made it."

The new assessor, who will take office on July 1, 1958, said he carried his story to almost 4,500 homes in the township. He will suceed Stephen C. Reid who declined to seek re-election.

The vote by districts was as follows:

District 1, Peacos 228; Sisler 224, Hughes 213, Laird 275, Jackson 234 and Garretson 245.

District 2, Peacos 161, Sisler 162, Hughes 152, Laird 142, Jackson 133 and Garretson 143.

District 3, Peacos 171, Sisler 169, Hughes 142, Laird 213, Jackson 203 and Garretson 230.

District 4, Peacos 317, Sisler 322, Hughes 281, Laird 115, Jackson 108 and Garretson 130.

District 5, Peacos 388, Sisler 369, Hughes 337, Laird 191, Jackson 229 and Garretson 213.

District 6, Peacos 174, Sisler 160, Hughes 157, Laird 152, Jackson 143 and Garretson 152.

District 7, Peacos 191, Sisler 188, Hughes 175, Laird 121, Jackson 122 and Garretson 126.

District 8, Peacos 290, Sisler 296, Hughes 261, Laird 182, Jackson 169 and Garretson 189.

District 9, Peacos 177, Sisler 166, Hughes 148, Laird 152, Jackson 126 and Garretson 153.

District 10, Peacos 185, Sisler 185, Hughes 178, Laird 72, Jackson 68 and Garretson 72.

District 11, Peacos 190, Sisler 202, Hughes 177, Laird 85, Jackson 78 and Garretson 82.

District 12, Peacos 144, Sisler 148, Hughes 139, Laird 122, Jackson 130 and Garretson 116.

District 13, Peacos 448, Sisler 467, Hughes 431, Laird 169, Jackson 154 and Garretson 167.

District 14, Peacos 279, Sisler 277, Hughes 242, Laird 169, Jackson 154 and Garretson 179.

The absentee ballots were distributed as follows: Laird and Jackson, 16 each; Garretson, 15; Sisler, 7; Hughes, 6, and Peacos 5.

Charter Study Is Approved, Five Commissioners Elected

FRANKLIN TOWNSHIP — The existing method of local government operation is going to get a thorough examination which could lead to abolition of the Township Committee form for a new type.

That was the result of yesterday's referendum on the charter study question.

Voters approved the study 2,117-1,181 and elected five commissioners to undertake the investigation and then come up with a recommendation as to the future type of local government.

Elected to the Charter Study Commission were Dr. Morgan Upton of Middlebush, William C. Bagley of Route 27, Leonard Hammond of Churchill Ave., Mrs. Abram Suydam of Franklin Park and Lawrence M. Gerber of 32 Roberts Rd.

Upton was high vote getter. He polled 1,314 votes. The other winners ran as follows: Bagley, 1,171; Hammond, 1,158; Mrs. Suydam, 1,124, and Gerber, 1,079.

Unsuccessful in their bids for seats on the commission were Guido G. Weigend, 1,054; W. Bruce Armstrong Jr., 1,060; J. R. Nevius, 921, and Thaddeus Tuleja, 574.

The newly elected commissioners will take office and organize the commission within 15 days. They will then start the task of examining the current operation of the township.

Next, it will be their job to investigate other types of government which could be established here. When they wind up the study, they will make a recommendation.

While the commission is expected to present its recommendation 90 days before the 1958 general election, it can have more time if necessary.

Voters will decide whether to follow the recommendation of the commission—it could range from "keep the Township Committee form" to establish a different type.

The charter study referendum, which was backed by Republicans and Democrats alike, did not generate any spirited campaigning.

A major share of the effort to adopt the referendum was made by Township Committeeman Michael A. Lisi, Democrat, who proposed the question, and the Civic Betterment Assn.

The second local referendum, abolition of the office of tax assessor and the appointment of a three-member assessor board, was defeated by a vote of 1,889-1,526.

In downing the referendum, the voters elected William Hughes, Democrat, to the assessor post. Hughes defeated Edwin Garretson, Republican, by a 2,976-2,212 vote.

Local voters also approved the lone state referendum decreasing the residency requirements for voters. They supported the measure.

Meyner's Political Stock High After Smashing N.J. Victory

Continued from Page One

thought "Sputnik, Muttnik and the stock market fall" played a part in the result. Other Forbes aides, some of them on loan from national Republican headquarters, said they also believed national issues had become involved.

Runs on Record

Forbes ran as an Eisenhower Republican. He sought to pin a high-spending tag on Meyner, charged the Democratic governor permitted a letdown in law enforcement and said Meyner was dominated by what he called "CIO bosses."

Meyner ran on his record, which he said refuted Forbes' charges.

One national issue which was brought into the campaign was the integration question. Forbes said Meyner took a weak stand against segregation. Meyner reported he favored the Supreme Court's integration rulings.

In several speeches, Forbes told Negroes it was their duty to vote Republican to back up Eisenhower's action in Little Rock, Ark. A spot check of a few Negro voting districts showed Meyner got more votes yesterday than he did in 1953.

The voter turnout was surprisingly large, totaling close to two million. Meyner was the first New Jersey gubernatorial candidate ever to get more than a million votes. His plurality was the largest in a gubernatorial race in 11 years. He carried Forbes home county 24,082 to 20,844.

The governor's victory spurred an impromptu street parade in his home town of Phillipsburg on the Delaware River. The governor made a midnight speech in the center of town. A school holiday and parade was scheduled in Phillipsburg today.

You'll LOVE being slender!



YOUR FIGURE CAN BE MADE TO ORDER!—You're different and we know it. We love to work out special problems of proportion and posture . . . We'll individualize your every requirement—answer your every question—Naturally, we'll pamper you—spoil you—but you deserve it—you're special!

FREE TRIAL—Phone now or come in to your Slenderella Salon—You'll love the care—the individual attention—the privacy—the charming decor—it's so relaxing—it's like a caress . . . $2.00 per visit —Weekly budget plan. Open 9 A.M. to 9 P.M. Phone today . . . we'll keep our promise.

Guaranteed by Good Housekeeping

slenderella. INTERNATIONAL

NEW YORK, CHICAGO, PALM BEACH, BEVERLY HILLS, PARIS, DEAUVILLE AND PRINCIPAL CITIES

NORTH BRUNSWICK SHOPPING CENTER, 514 Milltown Road....................KI 5-9000

MIDDLESEX COUNTY COURT
Law Division
IN THE MATTER OF THE APPLICATION OF LUIGI CALGARO, also known as LEWIS MICHAEL GARGANO, and also known as LEWIS MICHAEL RUSSELL, FOR LEAVE TO ASSUME THE NAME OF LEWIS MICHAEL RUSSELL.
CIVIL ACTION
JUDGMENT FOR CHANGE OF NAME

Luigi Carigaro, also known as Lewis Michael Gargano, and also known as Lewis Michael Russell, having this day applied to this Court by complaint setting forth the grounds of the application and verified by an affidavit of the said plaintiff for an Order authorizing hnm to assume the name of Lewis Michael Russell; It having appeared to the Court by the said complaint and affidavit that the said plaintiff resides at No. 7 Mason Avenue in the City of New Brunswick, County of Middlesex and State of New Jersey; It having further appeared that notice of the said application has been published at least once each week for four consecutive weeks next preceding the time of the said application in the New Brunswick Daily Home News, a newspaper of the City of New Brunswick and County of Middlesex, and the Court having been satisfied by the said complaint, verified as aforesaid, that there are reasonable grounds for the proposed change, and that there is no reasonable objection thereto;

IT IS, THEREFORE, on this 1st day of November, 1957, ORDERED AND ADJUDGED that Luigi Calgaro, also known as Lewis Michael Gargano, and also known as Lewis Michael Russell, be and he is hereby authorized to assume the name of Lewis Michael Russell from and after the 2nd day of December, 1957, and that within ten days hereafter, the said plaintiff shall publish a copy of this Judgment in the New Brunswick Daily Home News, a public newspaper printed in the said City and County, and that within twenty days hereafter, the said plaintiff shall cause the said complaint, affidavits, this Judgment, and an affidavit of the publication of the Judgment, to be filed and recorded in the Office of the County Clerk of the County of Middlesex, and that within the same time, the said plaintiff shall cause a certified copy of this Judgment to be filed with the Secretary of State pursuant to the provisions of the Statute in such case made and provided.

KLEMMER KALTEISSEN
J. C. C.

ON MOTION OF
MORRIS, MORRIS & BREITKOPF
By CHARLES M. MORRIS JR.,
A Member of the Firm,
Attorneys for Plaintiff.
N 6 $13.14

Grants KNOWN for VALUES

KRAZY DAZE

EXCEPTIONAL!



Same Quality Usually 79c
YOU SAVE 40c A YARD
Drapery Remnants
36" Wide 39c A Yard
Make your own draperies and slipcovers at a tiny fraction of ready-made costs. Pick your favorite from our big selection of 36" barkcloth prints: florals, moderns and scenics that look twice this low price.



Joyce Lane Cottons
Smartest for Fall . . .
Sizes to Fit All
2 for $5.00
New season — new you in figure-flattering cottons, elegantly trimmed to look twice this price. Washable prints always look new. In 12-20; 14½-24½; 42-52.



YOU SAVE 38c ON 2 PAIRS!
First quality
60 GAUGE LUXURY SHEER
I'SIS NYLONS
Your chance to scoop up pairs of Grants famous nylons at a special savings. Full fashioned to fit smoothly. Flattering shades.
SINGLY, 55c pair
$1 2prs.

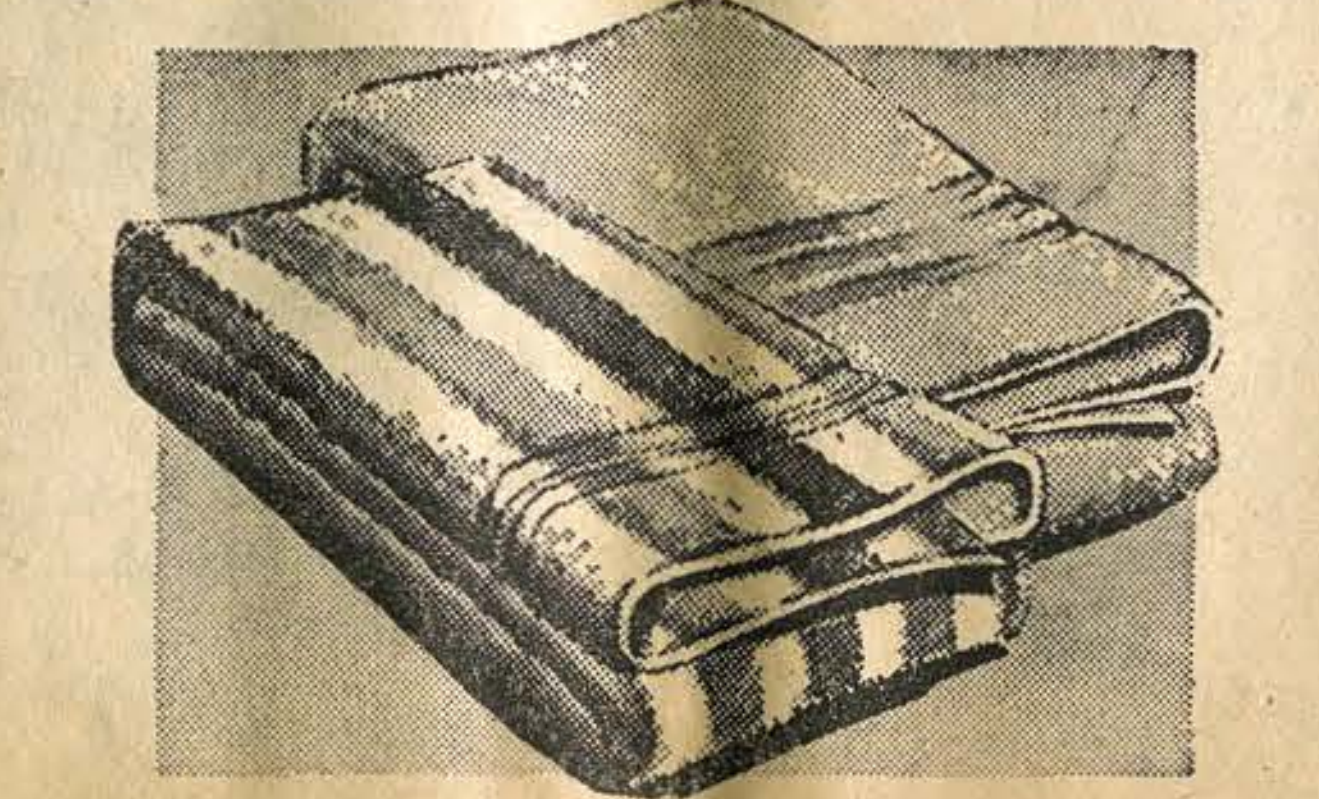

CHOICE OF 2 VALUE-PACKED STYLES
69c Cannon Towels
Jumbo 22"x44" solids with extra strong Nylon-Dacron selvages, gay 20"x40" tri-color stripes, one of Cannon's smartest towel fashions. Hurry in. Scoop 'em by the dozen.
2 for $1.00



TRAINING PANTS
Reg. 25c 5 for $1.00
- ALL COMBED YARN
- TRIPLE CROTCH
- HEAT RESISTANT ELASTIC WAIST
- BAR TACKED THROUGHOUT



All leather bargain buy!
WOMEN'S MOCCASINS
88c PR.
Everyday best seller at $1. Soft leather cushioned with thick sponge insoles. Hand-laced; smart Kiltie tongue. Perforation-trim vamp. Natural, red, white or turquoise. Plaid lining. 4-9.



BORDER PRINT
PILLOW CASES
Grant's mercerized border print cases. Popular prints .... 2 for 1.00
Reg. 79c



MEN'S COTTON
TEE SHIRT
Quality cotton yarns. Extra full cut for comfort, 2-ply reinforced collarette 59c

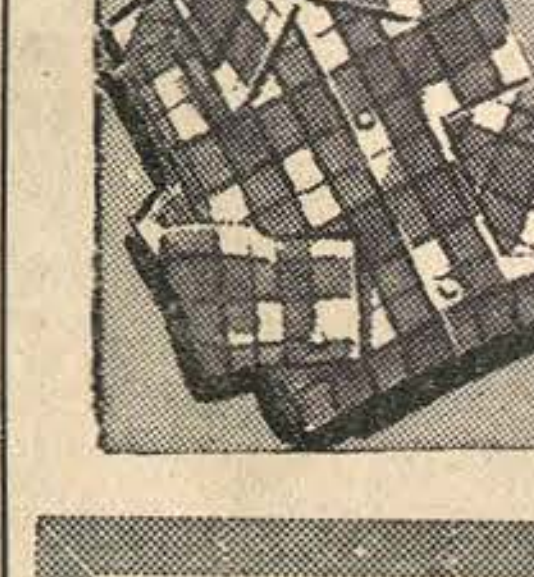

MEN'S PLAID SHIRTS
SOFT COTTON FLANNEL
Reg. 1.98 S-M-L $1.59
Special purchase! Full cut comfort tailored. Guaranteed washable. Many lively plaids.



LINTLESS BEDSPREAD
4.77 Reg. 5.98
Lint-free viscose rayon and Nylon tufting. Dark-tones, pastels and white. Double bed size, Fringed.



SANTA'S BIGGEST HELPER
With Grant's Credit Coupons you buy now, pay later. No down payment.

HUGE ASSORTMENT
PLASTIC DRAPES
RAINBOW OF COLORS. REG. 1.19
77c
33" HEAD SQUARES
Reg. 69c .... 2 for $1.00

CHECK THESE CRAZY SPECIALS

TEENAGERS' LACED BOBBY SOX
Bright Scotch plaid laces create new fashion fad . . .
$1 Pair
Wear with laces or thread eyelets with wool yarn to match sweaters and skirts. Socks are elasticized for fit. White cotton. 9 to 11.

FREE!! GIFTS for KIDDIES
THURSDAY ONLY

Full Fashioned Imported
PULLOVER SWEATERS
Looks, feels, wears like luxurious cashmere.
Val. to 12.98 5.47

THE POPULAR ROLL UP SLEEVE
BLOUSES
Some cotton, some dacron and silk. Val. to 2.79 ...... $1.57
Huge Asst. Blousettes— Val. to 1.19 .... 88c

348 GEORGE ST. NEW BRUNSWICK
W. T. GRANT CO.
NORTH BRUNSWICK SHOPPING CENTER

OPENS TOMORROW

E.J. KORVETTE

536 MILLTOWN ROAD
U.S. ROUTE 1
BRUNSWICK
SHOPPING CENTER



NEW JERSEY'S BREATH-TAKING MODERN MULTI-LEVEL

NEW DEPT. STORE

FEATURING 52 VALUE-PACKED DEPTS.

OPEN 7 DAYS A WEEK!

SHOP DAILY 9:30 A.M. 'TIL 9 P.M.
FRIDAYS 9:30 A.M. 'TIL 10 P.M.
SAT. & SUN. 9:30 A.M. 'TIL 6 P.M.

• 7-DAY GUARANTEED REFUND POLICY!

• FREE PARKING FOR OVER 3000 CARS!

WITHIN EASY REACH OF ALL NEW JERSEY

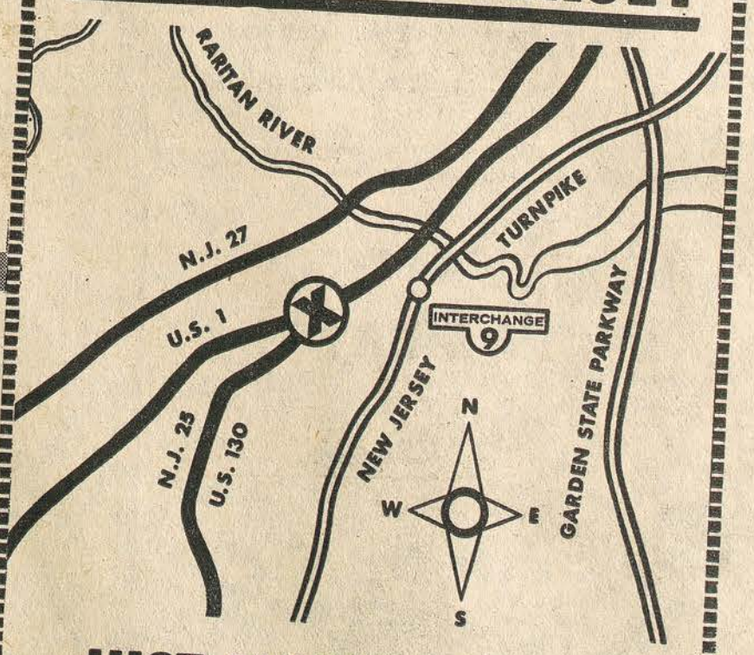

JUST MINUTES FROM N.J. TURNPIKE (EXIT 9)

SHOP DAILY 9:30 A.M. 'TIL 9 P.M.
FRIDAYS 9:30 A.M. 'TIL 10 P.M.
SAT. & SUN. 9:30 A.M. 'TIL 6 P.M.

DON'T MISS THE OPENING DAY BUYS

BARGAIN PRICES

"TOP NAME" VALUES FOR EVERY MEMBER OF THE FAMILY

E.J. KORVETTE

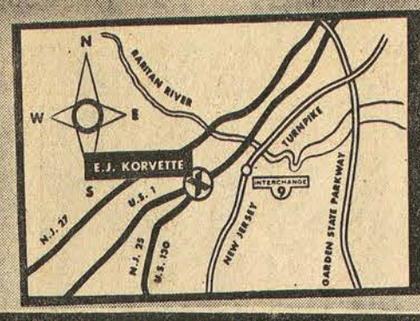

"NORTH BRUNSWICK" SHOPPING CENTER
U.S. RT. #1 & MILLTOWN RD.
NEW BRUNSWICK, NEW JERSEY
OPEN 7 DAYS A WEEK!

SHOP DAILY 9:30 A.M. 'TIL 9 P.M. FRIDAYS 9:30 A.M. 'TIL 10 P.M. SAT. & SUN. 9:30 A.M. 'TIL 6 P.M.

OPENING VALUES

FAMOUS TOP BRAND 51-15 NYLONS

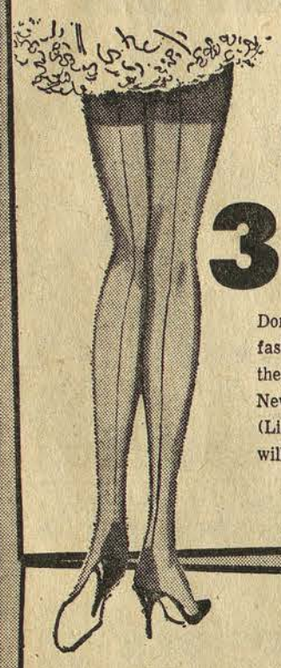

USUALLY $1.00 PAIR

3 PR. 88¢

Don't miss out on this fabulous value! Full-fashioned plain and dark seam styles . . . and they're all a top maker's first quality nylons! New Fall shades. Sizes 8½-11. Sold in box of 3. (Limit 2 boxes to a customer.) Hurry, these will sell out fast!

HOSIERY DEPARTMENT

ORLON-LINED NYLON HOODED SNOWSUITS



VALUES $14.95-$16

7.77

Washable and fast-drying! Lab tested and approved! Padded knee-patch ski pants with adjustable suspenders. All are water-repellent, have knit wristlets. Styles for boys with knit-panel insert; brn., nvy., charc.; 3-7. Girls' 3-6x: Turq. or red with char. pants. Also Toddler sizes 2-3-4.

CHILDREN'S CLOTHING DEPARTMENT

MEN'S "BETTER" SPORT SHIRTS



USUALLY $3.95

2.29

Cotton suede-flannel . . . cotton-and-silk, woven cotton gingham plaids! All the handsomest Fall shirts in regular and "Ivy" types. And suede-flannels have collar stays, button-thru pockets. Solids, checks and plaids in the huge assortment. Sizes Small, Medium, Large and Extra Large.

MEN'S CLOTHING DEPARTMENT

"BERNHARD ALTMANN" 100% CASHMERE COATS



Usually $135.00

$68

The rich, soft cashmere that *means* "Bernhard Altmann" . . . the meticulous hand tailoring that coat-connoisseurs demand . . . nude, beige, black; even blue, red! This is it—the event you've been dreaming of . . . the sale that brings you the luxury of fabulous fashion-page coats at a more than fabulous sale price! Wear sizes 6 to 16? Hurry in . . . your cashmere is here.

MISSES' COAT DEPARTMENT

MISSES! JRS! WOMENS! FASHION DRESSES



Usually $10.95-$12.95

8.27

THE SMARTEST FABRICS IN FASHION . . . exciting new brocaded wools . . . supple wool flannels . . . fluid wool crepes . . . the newest sheer wools . . . and wonderful wool jerseys, too. For after-five: tantalizing taffeta . . . rich brocades . . . lustrous peau de soie . . . Arnel triacetate failles . . . and more!

WHAT'S YOUR STYLE? IT'S SURE TO BE HERE . . . we've everything from 2-pc. plaids to curvaceous sheaths . . . from classic shirtwaists to dramatic flares! Sizes 7 to 15, 10-20, 14½-24½.

DRESS DEPARTMENT

GIRLS QUILT-LINED 3-PC CAR COAT SET



Usually $7.98-$8.98

5.55

TOGGLE COAT, PLUS CAP, MITTENS

The coat is "Reeves" woven cotton sateen, "Zelan" processed for water-repellency . . . with a warm quilt lining. Knit trimmed collar and pockets add a smart fashion accent . . . and the knit cuddle-cap is fun-tied with big white pompons. Matching mittens are lined with warm cotton flannel. Choose red, turquoise, navy or sand. 4-6x, 7-14.

GIRLS' CLOTHING DEPARTMENT

100% IMPORTED WOOL SUBURBAN COATS



USUALLY $24.95-$29.95

14.97

From two top makers! Button-through suburbans with convertible collar, patch-and-flap pocket, 2 side vents. 35" long, with a heavy quilt lining throughout. Toggle styles, too! Gray, char., brn. 36-46.

MEN'S CLOTHING DEPARTMENT

MENS LUXURY MAKE DRESS SHIRTS



$3.95-$4.95 USUALLY

2.29

Costly 100% Pima yarns and high count broadcloth . . . all with popular lustrous finish. Superbly tailored, expensively detailed. Made with pleated back, pearlized buttons. White: 14-17, 32-35. Guaranteed to wear one full year.

MEN'S HABERDASHERY DEPARTMENT

MEN'S WOOL SLAX

"IVY" & REG.
Imported Flannel
WORSTED

USUALLY $12.95-$19.95

6.97

Look how much you save on this wonderful "Opening Value." Choose solids or stripes . . . charcoal or medium grays, browns or navy. Sizes 29 through 42 in the group.

MEN'S CLOTHING DEPARTMENT

MEN'S LEATHER "NAME" SHOES



Usually $8.95-$12.95

5.44

All smooth, durable leathers. Bluchers, wing-tips, moccasin-types, perforated styles, etc. Black and brown, sizes 6½ to 12. (Not all sizes in all styles.)

MEN'S SHOE DEPARTMENT

OUR PRICES ON FAMOUS BRANDS ARE THE TALK OF THE TOWN.

ALBANY ST.

NEW BRUNSWICK
FROM MEMORIAL PARKWAY TO PENN. R. R. STATION

BIG 3 DAY SALE!
THURSDAY – FRIDAY – SATURDAY

MONEY CHEERFULLY REFUNDED

ALBANY ST. MERCHANTS RESERVE THE RIGHT TO LIMIT QUANTITIES

OPEN EVENINGS MON. & THURS. 'TIL 9



Over 2-ft. Tall BABY DOLL

With Rooted Saran Hair That Can Be Washed, Combed and Curled

- Unbreakable
- Washable
- Rayon-Taffeta Dress
- Matching Bonnet
- Shoes-Socks

2.93 Nothing Else to Buy !

REG. SOLD FOR $7.00

Drastic Price Reductions on All Bicycles - Cribs - Toys Baby Carriages

• Use Our Handy Xmas Lay-Away Plan •

DARLING
106 Albany St. CH 7-5904 New Brunswick

Electric Clothes Dryer

MEMBER NEW BRUNSWICK PARK and SHOP INC. 2 HOURS FREE PARKING

For Wonderful Drying Results --- Extra Convenience

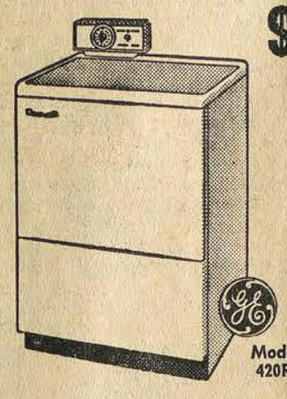

$149.95

- No Special Wiring
- New Air Flow System
- 10 lb. Capacity
- Adjustable Control

DON'T WORRY ABOUT THE WEATHER . . . GET A GENERAL ELECTRIC CLOTHES DRYER TODAY

DONOHUE'S APPLIANCES
92 ALBANY STREET CH. 9-0153

FRIEDMAN'S SPECIAL

Thurs. - Fri. - Sat. Only

12-LIGHT
STARLIGHT

Polished Brass Fixture with Bulbs

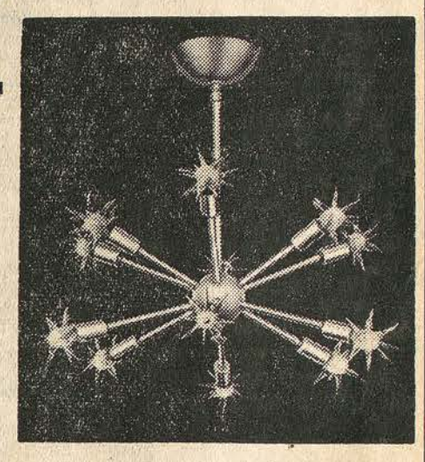

$26.50

FRIEDMAN'S ELECTRIC
52-54 ALBANY STREET NEW BRUNSWICK
(1907-1957 — Serving N. J. Over 50 Years)

Gorgeous Engraved MIRROR



$7.95

Large 27x40

Quantities are limited on this beautiful gold veined mirror with panelled frame so you had better hurry down and get yours. The picture above is the exact replica of the mirror!

Park Free in Rear of Store

Use Lester's Easy Pay Plan

Lesters
99 ALBANY ST. CH 7-8489

HARD ROCK MAPLE SOFA BED

REG. 79.95

$44.95

MADE-WELL FURNITURE
93 ALBANY STREET NEW BRUNSWICK
CH. 9-1096

20-Gal. Galvanized GARBAGE CAN AND COVER



$1.99 3.98 Value

Carry Home Price – Limit One to Customer

MILLER'S
122 ALBANY ST. – At Bus Stop
ANY PRICE THAT YOU GET ON SUNDAY WE GUARANTEE TO BEAT ON MONDAY

RU-LOR FOOD SPECIALS!

Imported from Switzerland
Genuine SWISS CHEESE
99c lb.

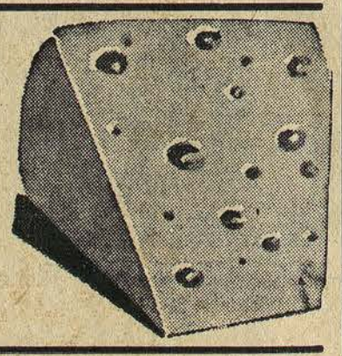

JUMBO CALIFORNIA WALNUTS ..... lb. **45c**

★ Old Fashioned SWEET TUB BUTTER

★ BAR-B-QUE CHICKENS to Take Out

WE CARRY A FULL LINE OF CHEESES — APPETIZERS SMOKED FISH — BULK GLAZED FRUITS — IMPORTED CANDIES and FOOD SPECIALTIES. STOP IN TODAY . . .

For Free Delivery Service—CALL CH. 7-0543

RU-LOR FOODS
139 ALBANY STREET NEW BRUNSWICK

SNELLENBURG'S



Famous BERKRAY SUBURBAN COATS

★ *Reg. $27.95*

★ Cashmere and Wool Blends

★ Quilted Lining

★ Latest Color Styling

$17

BUDGET ACCOUNTS INVITED	OPEN MONDAY & THURSDAY 9 A. M. - 9 P. M.

MEMBER NEW BRUNSWICK PARK and SHOP INC. 2 HOURS FREE PARKING

Snellenburg Clothes Shop.
98 ALBANY STREET
NEW BRUNSWICK

$90. DISCOUNT!
REFRIGERATOR-FREEZER

Featuring New "Straight-Line" Design



With Revolving Shelves and Magnetic Safety Door

- Two Appliances in One—Big 10 cu. ft. Refrigerator and 2.1 cu. ft. Zero Degree Freezer
- Fits flush at back, sides and top for that built in look
- Automatic defrost refrigerator sections

ONLY

$349.95

TOP'S
New Brunswick's Leading General Electric Dealer
100 ALBANY ST., NEW BRUNSWICK

Republicans Retain Control In Madison; Meyner Is Victor

By THOMAS W. MACDERMOTT

MADISON TOWNSHIP — Voters here returned one Republican, Donald Macrae, to the Township Committee and replaced one Democrat, Michael Staats, with another Democrat, John Phillips, in a five-way race for two committee posts yesterday.

The outcome assured the Republicans of at least two more years of control of the municipality by a 3 to 2 majority on the committee.

The spread of votes between Macrae, the leader, and the fourth runner-up, Republican Donald Tierney, was only 156 votes. The fifth candidate independent Thomas Miller, trailed Tierney by 1,749.



DONALD MACRAE



JOHN PHILLIPS

70 Per Cent Vote

A total of 5,019 votes was cast in seven election districts, about 70 per cent of the 7,275 registered voters in seven election districts.

Macrae polled 2,424; Phillips, 2,375; Staats, 2,328; Tierney, 2,272, and Miller, 523.

Both Macrae and Phillips live in Laurence Harbor. Phillips drew his heaviest pluralities in the two districts there, the 3rd and the 5th. Surprisingly, Macrae ran behind Staats, and Old Bridge resident, in the 3rd, but topped him by 80 votes in the 6th, an Old Bridge poll.

In the 3rd, Phillips drew 421 votes and Staats 366 to Macrae's 299 and Tierney's 249. Miller polled 39. In the 5th, it was Phillips, 343; Macrae, 311; Staats, 285; Tierney, 254, and Miller, 44.

In Old Bridge, voters apparently cast aside the sectionalism tradition of this township to give a strong turnout for Macrae, from the opposite end of the township, to the detriment of Miller and Staats, the two local candidates.

In the 6th District, which primarily covers the Southwood housing development, Macrae polled 498 votes and Tierney 486 to Staats' 418 and Phillips' 381. Miller drew only 137 votes.

The 2nd District, covering other sections of Old Bridge, turned out for Staats, but only 40 votes over Macrae. Staats won 347 votes to Macrae's 307. Tierney topped Phillips by one vote, 287 to 286. Miller made his best showing here, 171 votes.

Madison Park, where the 7th District was established only last year, repudiated its own candidate, Tierney, in favor of Staats and Phillips, by nearly 100 votes.

Here, Staats made his best showing and Macrae, comparatively, his worst. Staats won an even 500 votes; Phillips, 493; Tierney, 407; Macrae, 399, and miller 55.

The two smallest districts, the 1st in rural Browntown, and the 4th, in Cliffwood Beach, a community adjoining Laurence Harbor, went heavily Republican.

Browntown, location of the township's most conservative element, voted 373 for Macrae, 362 for Tierney, 272 for Phillips, 249 for Staats and 56 for Miller.

In Cliffwood Beach, home of GOP Municipal Chairman Donald Borst, voters gave Macrae 237; Tierney 227; Phillips 179, Staats 163 and Miller 19.

At state and county levels, voters went Democratic by between 500 and 600. Voters preferred Gov. Robert B. Meyner to state Sen. Malcolm Forbes, 2,813 to 2,206.

In the Assembly race it was Democrats J. Edward Grabiel, 2,682; William Kurtz, 2,759; David I. Stepacoff, 2,702, and Republicans William A. McGovern, 2,188; Fred S. Brause, 2,095; Herman L. Breitkopf, 2,115.

In the freeholder race, Democrats Thomas F. Dolan, 2,696 and Karl E. Metzger, 2,653, won over Republicans Leon P. Genecki, 2,148 and John Nemish, 2,123.

Democrat Elmer E. Brown topped Republican Norman Harvey 2,693 to 2,150 in the surrogate contest.

Vote Question Backed

Voters also approved the public question reducing the residence requirements for voters, 1,656 to 734.

The election clearly showed, through the vote on all county and state levels, that a majority of voters in this community of mass housing developments are Democrats, at least in sentiment.

But, apparently, the feeling of dissatisfaction with the 1956 Decocratic administration has, in part carried over another year. The Republicans, in their campaign this year, repeated the same charges they had made in sweeping the entire local slate last November.

The campaign was strictly on local issues — the housing boom, the tax rate, the proposed new town hall and a "lost" $15,000 school building donation.

Neither party gave more than a perfunctory boost to their respective county wide slates. In fact, at the GOP's wind-up rally, last Saturday night at the Beach Casino in Laurence Harbor, only one small Forbes poster and a few Forbes buttons could be seen, as speakers hammered away at local issues. The scene was very nearly the same at the Democrats' rally, held nearby at Burlews' Restaurant. No speakers at a county or state level were present at either event or at almost any other event during the campaign.

Republicans, about 250 strong, gathered at the casino again last night under a large "Friends of Don Macrae Assn." banner to hear the returns and boisterously cheer their winner.

Democrats, more subdued, congratulated Phillips and consoled Staats at their headquarters on Route 35 at Laurence Parkway, about 300 yards from the GOP conclave.

The Democrats could take little consolation from their victory. They will merely hold their own for a year on the committee. Phillips will replace another Democrat, and nevt year only one committee member, Edward J. Scanlon, also a Democrat, will have to stand for election. The Republicans can afford to lose the '58 election and still hold their edge on the governing body. The next real challenge to GOP control will not come until 1959.

The election also upset the traditional geographic balance of the township government. In years past there have usually been two committeemen from Old Bridge and two from Laurence Harbor, the two main population centers, and one from the central, rural sections, Cheesequake and Browntown.

This election, however, gives Laurence Harbor three representatives, Macrae, Phillips and Scanlon Old Bridge one, Republican Horace Anderson, and the central section one, GOP Mayor John Chamberlain.

IF . . . YOU NEED A GAS RANGE INSTALLED
. . . CALL . . .
KI 5-7099
CHESTER A. THATCHER JR.
10 JAMES STREET
NEW BRUNSWICK

LANE FURNITURE Co.
(Formerly Outlet Furniture, Church St., N. B.)

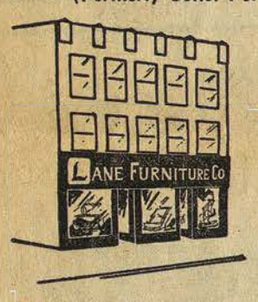

48-52 CHURCH ST.
NEW BRUNSWICK
KI 5-7030
Open Mon. & Thurs. Till 9 P.M.

We wish to take this opportunity to remind all the old friends of Abe Gervis that he is now the co-proprietor of Lane Furniture Co. Those of you, who were customers of Abe, when he was proprietor of Outlet Furniture (which for many years was located on Church & Albany Sts., N.B.) may be assured that they can again receive the same reliable service and top quality furniture at bargain prices.



ABE GERVIS

3 - PC. EXCITING MODERN LAMP GROUP



with Glass Reflector Bowl

Floor Lamp has 3-WAY LIGHTING

EXTRA! Matching Swing Arm Lamp and Smoker at Low Additional Cost. Get All 5 matching pieces and Save More!

REGULARLY $39.95
$27.95
EASY TERMS
You Save $10.00

Includes reflector floor lamp and 2 tall table lamps in exquisite brushed brass plating with fine china breaks decorated in 24 Karat Gold. 2-tiered Deenaglas shades.

MEYNER WINS IN PLAINSBORO

PLAINSBORO — Balloting was nip and tuck yesterday in this township for all offices except governor, unofficial returns revealed last night.

Gov. Robert B. Meyner defeated his Republican opponent, Malcolm S. Forbes, 196 to 151. But that was the biggest spread reported.

The slight Democratic trend, however, was reversed in the voting for surrogate, in which Republican Norman Harvey polled 163 and Decocratic incumbent Elmer Brown polled 162.

In the battle for the Assembly, the incumbent Democratic delegation polled 162 for J. Edward Crabiel and 167 each for William Kurtz and David I. Stepacoff.

Right on their heels, though, were the Republican losers, Herman Breitkopf with 162, William McGovern with 156 and Fred S. Braus Jr. with 152.

Freeholders Karl E. Metzger and Thomas Dolan polled 160 and 163 respectively, compared with Republicans Leon Genecki, whopolled 162, and John Nemish, who polled 160.

Locally, there was no opposition. Democrat Beverly H. Mowery polled 192 for township committeeman, Republican Helen Pendyke polled 203 for tax collector and Republican J. Russell Britton polled 204 for tax assessor.

In the voting on the public question, which authorized a reduction in the length of residence in the state and county before a person can vote, 113 approved the reduction and 45 disapproved.

Princeton Elects Governor's Aide

PRINCETON (AP) — Raymond F. Male, executive assistant to Gov. Robert B. Meyner, yesterday was elected mayor of Princeton Borough.

Male beat Tristram B. Johnson, a Republican councilman and acting mayor, 1,888 to 1,584.

A former councilman, Male was defeated by Republican incumbent P. McKay Sturgis for the mayor's office in 1955. His election this year marks the first time the Democrats have held the office since 1947.

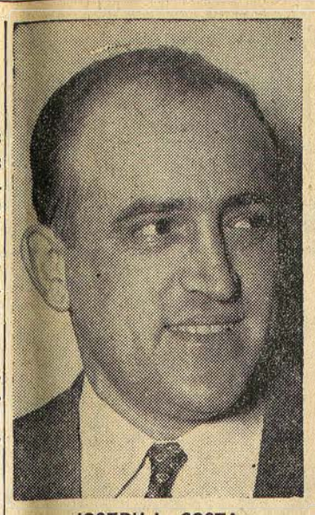

JOSEPH L. COSTA



SAMUEL P. OWEN

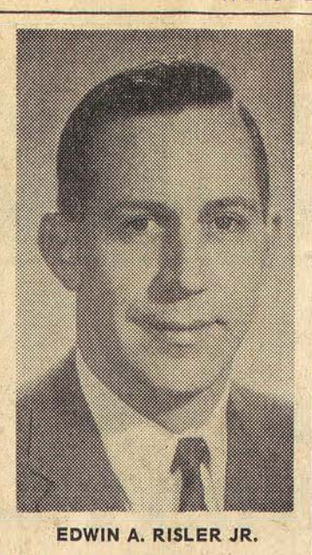

EDWIN A. RISLER JR.

Costa Elected Metuchen Mayor by 11 Votes; Democrats Win 2 Council Seats, Ask Recount

By LEON CARPENTER

METUCHEN — Former Mayor Joseph L. Costa, Republican, defeated four years ago by retiring Democratic Mayor Karl Metzger, was returned to office here yesterday by a majority of 11 votes, and by that majority the Republicans returned to control ofthe borough.

Late last night Democratic leaders in the borough notified County Clerk M. Josph Duffy by telephone that a recount will be asked today. Duffy said last night he would have all the voting machines used in the borough locked pending a check of the figures.

The final tally in the mayoralty contest, including absentee and military ballots, gave Costa 2,565 votes, to 2,554 for his Democratic opponent, Councilman Alfred E. Larkin, a veteran of six years on the Borough Council.

The GOP lost its majority on the governing body with the defeat of Costa four years ago, but despite the election of two Democratic councilmen yesterday, Republicans will be back in control in January, having three of the six Council seats.

Metzger has cast the deciding vote for the Democrats this year, and next year Costa will do the same for the Republicans.

Democratic Councilman Samuel P. Owen paced the local ticket in gaining re-election for his second full term, and his running mate, Edwin A. Risler Jr., who will succeed Larkin as a member of the governing body, was elected by a majority of 138 votes over J. Ralph Hanford, high on the GOP Council ticket.

Owen received 2,755 votes, and Risler polled 2,576 votes in his first bid for elective office.

Hanford totaled 2,438 votes, and Arthur C. Frantzreb, his GOP running mate for the Council, polled 2,338 votes.

Gov. Meyner piled up a majority of nearly 300 votes over his Republican opponent, state Sen. Malcolm Forbes of Somerset, winning 2,756 votes here to 2,363 for Forbes.

Metzger, who relinquishes his post as mayor here this year but returns as a Democratic freeholder, led both tickets locally with 2,801 votes. Metzger carried seven of the nine districts.

Costa managed his slim victory by carrying five of the nine districts, winning in the first five districts, while Larkin carried the last four. He scored his biggest majority in District 1, winning there by 110 votes, while larkin showed his greatest strength in District 7, carrying that district by 81 ballots.

Owen and Risler lost only in Districts 1, 3 and 5, while Meyner also lost in those three districts, which showed up as the three strong GOP districts in the borough.

Despite the fair weather, a little less than 80 per cent of the registered voters turned out, with a total of 5,469 voters casting ballots of the 6,895 registered.

The local vote by districts in the mayoralty race was as follows: Dist. 1, Larkin 323, Costa 433; Dist. 2, Larkin 229; Costa 234; Dist. 3, Larkin 233, Costa 278; Dist 4, Larkin 328, Costa 343; Dist. 5, Larkin 341, Costa 370; Dist. 6, Larkin 301, Costa 232; Dist. 7, Larkin 366, Costa 285; Dist. 8, Larkin 222, Costa 208; Dist. 9, Larkin 196; absentee and military, Larkin 15, Costa 13.

In the Council race the voting was as follows: Dist. 1, Owen, 348; Risler, 311; Hanford, 417; Frantzreb, 414.

Dist. 2: Owen, 256; Risler, 239; Hanford, 199; Frantzreb, 200.

Dist. 3: Owen, 241; Risler, 223; Hanford, 286; Frantzreb, 256.

Dist. 4: Owen, 386; Risler, 331; Hanford, 314; Frantzreb, 301.

Dist. 5: Owen, 343; Risler, 347; Hanford, 332; Frantzreb, 338.

Dist. 6: Owen, 318; Risler, 297; Hanford, 227; Frantzreb, 212.

Dist. 7: Owen, 382; Risler, 362; Hanford, 181; Frantzred, 277.

Dist 8: Owen, 382; Risler, 236; Hanford, 181; Frantzreb, 185.

Dist. 9: Owen, 220; Risler, 213; Hanford, 146; Frantzreb, 144.

Absentee and military: Owen, 15; Risler, 17; Harford, 13; Frantzreb, 11.

There are 18 inhabited pueblos (villages) in New Mexico and four large reservations.

Precisely Measured . . .

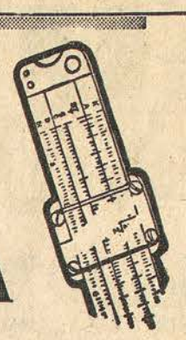

A

The "A" in ABC
Means . . .
✓ AUDITED
✓ AFFIRMED
✓ ACCREDITED
✓ ACTUAL
✓ ATTESTED

There's no guess work! Every subscription and newsstand purchase is precisely measured before inclusion in the paid circulation verified for The Home News by the Audit Bureau of Circulations.

Advertisers in The Home News are ABC sure . . . sure of what they get because only paid circulation can be claimed by any publication proudly displaying its ABC membership.

THE HOME NEWS
Established 1879
DAILY SUNDAY
New Brunswick, N.J.
Reporting to the People . . . Every Day!

SYMBOL OF MOTORDOM'S PROUDEST ACHIEVEMENT

Star of the Forward Look

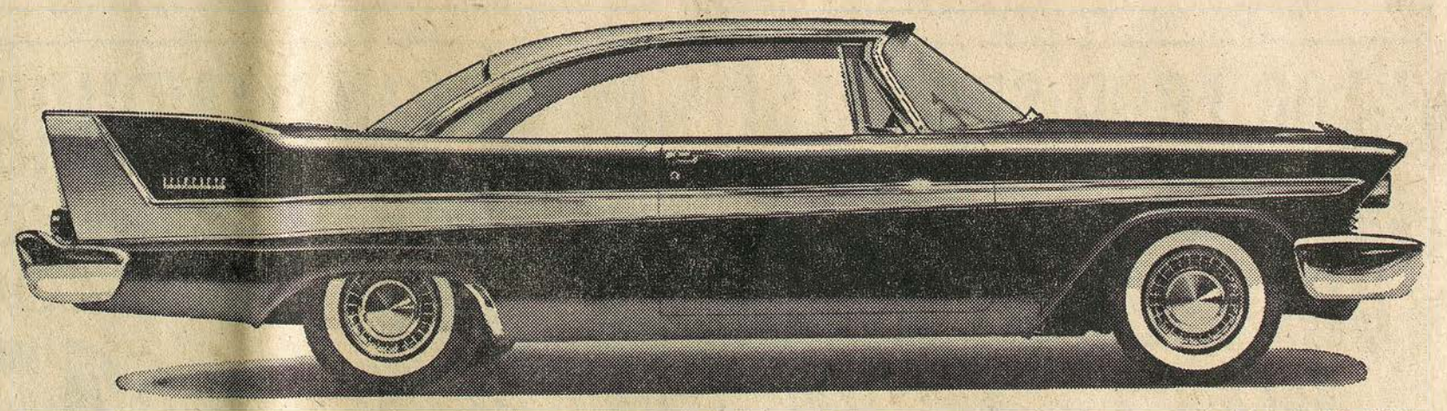

For your TV entertainment, Plymouth presents three great shows: "Date with the Angels," starring Betty White; Lawrence Welk's "Top Tunes and New Talent"; and "Climax!" See TV section for time and station.

In every field of human endeavor there arises one man or one product universally acknowledged as the leader, the trailblazer, the *star*.

When the Chrysler Corporation's Forward Look burst upon the horizon, it made obsolete all past concepts of automobile design . . . and in so doing found instant favor everywhere in America.

Now you are invited to see and drive the bright new Star of the Forward Look —Plymouth for 1958.

There's more than blazing beauty to *this* Star—Plymouth's stamina survived one of the toughest of automotive tests: 58,000 miles in 58 days, over every kind of road, through every type of traffic.

If you have never thrilled to the mastery of a star . . . this is your year for Plymouth. A genuine revelation is yours, now, at your Plymouth dealer's.

Ahead for keeps... Plymouth