



Photo by Robert Sciarrino

A stop sign at the corner of Calais Road and India Brook Lane in Randolph expresses the feelings of many about the weather:

New Jersey

Record falls; has last flake?

By MONICA MASKE FISHER

Odds are, it won't snow again until next winter. Weather forecasters are willing to put their money where their prediction is.

But if 5-1 odds aren't attractive enough, don't put those waterproof boots away just yet. In 21 of the last 100 years, it has snowed in central New Jersey in April.

Not to mention the May snowfall in New Brunswick in 1977.

"To be glib, the way we've been going this year — with snow starting to fall in November and snow every month this winter — I wouldn't put

anything past this winter," said David Robinson, the state climatologist and a Rutgers University professor.

The latest snowfall changed the record books at Newark International Airport. The accumulation of 2.8 inches set a winter mark of 77.6 inches of the white stuff.

The 130-year record was broken at 8:50 a.m. yesterday, when the 75.2-inch accumulation of 1867-68 was topped by a half-inch, according to the National Weather Service

Enough, already

Snowfall was more than twice normal every month this season, based on records going back 103 years in New Brunswick, Oh, and for the record: Normal snowfall for April is 0.8 inches.

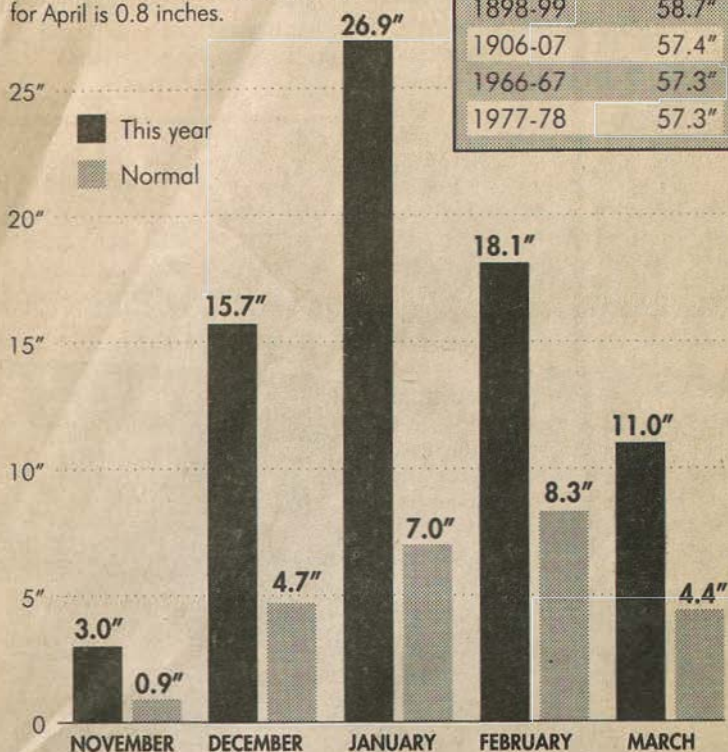

NOTE: March total and seasonal total were through mid-day yesterday

Source: State Climatologist David Robinson, Rutgers University

The Star-Ledger

A wintry mark falls, but has the last flake?

Continued from Page One

at the airport.

On the 10th day of spring, the storm that began Thursday night brought rain to southern portions of the Garden State, an icy rain to the central counties and big, fat globules of snow to the northern and western sections.

"We saw every kind of precipitation under the sun in the last 24 hours," said Robinson.

Curiously, the climatologists pointed out, the snow didn't technically fall in flakes.

Snow globes as big as silver dollars came down, a result of temperatures a "tad above freezing," which made a flake very wet.

"As they fell, the flakes bumped into one another, sticking together as they came down," Robinson said.

Some school closings or delayed openings were called, mostly in northern and western New Jersey.

The highways were slippery

and slick, and traffic moved slowly on icy bridges and overpasses. But state Department of Transportation spokesman John Dourgarian said the morning and evening rush hours were "smooth, with no road closures" from the icky weather.

The gloomy overcast will be gone by this morning. The forecast is for sunny skies and temperatures in the 50s, said Dean Iovino of the National Weather Service in Mt. Holly.

Cloudy skies are on the horizon for tomorrow, with rain Monday, but temperatures both days will be in the mid- to upper-50s.

The forecast for the coming week, covering the start of Passover on Wednesday and Easter Sunday, calls for below-normal temperatures and above-normal precipitation.

With the average temperature for this time of year in the 50s, the odds are good, said Iovino, that "below normal can still mean above freezing and out of the range of any snowfall."

located in periodical
room

NJ-
CASH MANAG
EMENT FUND

STATE INVESTMENT COUNCIL

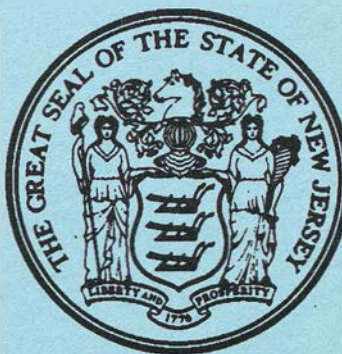

ANNUAL REPORT FOR THE STATE OF NEW JERSEY CASH MANAGEMENT FUND

For the Fiscal Year Ended June 30, 1995



STATE OF NEW JERSEY
STATE INVESTMENT COUNCIL

November 15, 1995

To the Honorable
The Governor;
The Legislature
The State Treasurer

We are pleased to submit this Annual Report of the State of New Jersey Cash Management fund for the fiscal year ended June 30, 1995. This Fund is one of a number of funds invested by the Division of Investment of the Treasury Department under the jurisdiction of the State Investment Council. The Fund was established in 1977, and a separate report has been prepared yearly since fiscal 1978, when legislation was enacted which for the first time permitted New Jersey municipalities and other public entities to participate in the Fund.

The Division of Investment has the responsibility for investing a total of one hundred and thirty-four funds under the jurisdiction of the State Investment Council, including seven pension and annuity funds and the State of New Jersey Cash Management Fund. The book value of these funds was \$36.0 billion at June 30, 1995. The financial summaries of all of the Division's activities are published in a separate Annual Report, which is available from the Division of Investment upon request.

During fiscal 1995, the book value of units in the Fund increased from \$9,023 million at the beginning of the year to \$9,944 million at June 30, 1995. The Fund was opened to "Other-than-State" entities, which include municipalities and school boards, in 1978. During the fiscal year ended June 30, 1995, the participation of "Other-than-State" entities went from 881 with an aggregate participation of \$3,487 million to 926 with an aggregate participation of \$2,755 million. The history of the Division and the Fund are discussed herein under "Historical Background of the Division and Regulation of the Fund." The investment results of the Fund in fiscal 1995 are discussed herein under "The Year's Activities." Numerous questions concerning the Fund have been directed to the staff of the Division and some of these are discussed herein under "Certain Features of the State of New Jersey Cash Management Fund."

During the fiscal year, the investment programs of all governmental investment funds were subject to intense public concern. In December 1994, Orange County, California filed for bankruptcy due to losses suffered by the County's municipal investment fund. Newspaper reports have attributed these losses to the effects of higher interest rates on that fund's holdings of long-term securities, the use of derivatives and

extensive leverage. In addition, losses were suffered by municipal investment funds in a number of other states and localities, often due to the use of derivatives and leverage. The regulations of the Investment Council do not permit any of these practices in the State of New Jersey Cash Management Fund. The Regulations of the Investment Council require that all investments of the Fund must meet the highest quality standards and that the average maturity of the securities in the Fund must be one year or less. Specific regulations of the Council are summarized herein under "Permissible Investments for the State of New Jersey Cash Management Fund."

Each year the Investment Council requests and obtains a review of the records and procedures of the funds under its jurisdiction by an independent accounting firm. The accountant's report, prepared by Coopers & Lybrand, on the State of New Jersey Cash Management Fund, is included herein.

Respectfully submitted,

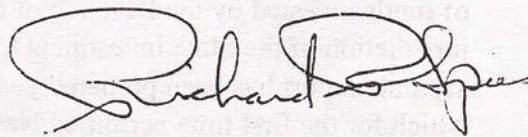
A handwritten signature in black ink, appearing to read "Richard R. Spies". The signature is fluid and cursive, with a large, stylized "R" and "S".

Richard R. Spies
Chair

THE STATE INVESTMENT COUNCIL

By Appointment of the Governor:

William W. Priest, Jr.	Term Expired*	August 24, 1992
Arthur W. White, Jr.	Term Expired*	August 24, 1993
Robert T. Hoffman	Term Expired*	August 24, 1994
Richard R. Spies	Term Expired*	August 24, 1995
Lester Z. Lieberman	To serve until	August 24, 1996

* To serve until reappointed or a successor is named.

By Designation of the Board of Trustees:

Consolidated Police and Firemen's Pension Fund
Nancy A. Naughton To serve until June 30, 1996

Police and Firemen's Retirement System
M. Michael DiSalvo To serve until June 30, 1996

Public Employees' Retirement System
James Coyle To serve until June 30, 1996

State Police Retirement System
Kevin Mc Partland To serve until June 30, 1996

Teachers' Pension and Annuity Fund
Harry W. Baldwin To serve until Dec. 31, 1995

Chair of the Council
Richard R. Spies

State Treasurer	Director, Division of Investment
Brian W. Clymer	Roland M. Machold

Secretary to the Council	Deputy Director, Division of Investment
Celeste R. Brennan	Steven E. Kornumpf

Counsel, Deputy Attorney General	Assistant Director, Division of Investment
Carolyn Lurry Mapp	Gilles Michel

Senior Portfolio Manager, Division of Investment
Cash Management Fund, Linda Brooks

HISTORICAL BACKGROUND OF THE DIVISION AND REGULATION OF THE FUND

History

This is the forty-fifth year of operation of the Division of Investment and the State Investment Council. During that time the investment responsibility of the Investment Council has increased from twenty funds in 1950 with a book value of \$350 million to one hundred and thirty-four funds in 1995 with a book value of \$36.0 billion.

The Division was created by P.L. 1950, c. 270, which became effective on July 1, 1950. An important objective of the statute creating the Division was to centralize all functions relating to purchases, sales or exchanges of securities for the State's diverse funds under experienced and professional management.

The statute provides for an Investment Council and a Director. The Council consists of ten members, five appointed for staggered five-year terms by the Governor and five appointed for one-year terms by five of the pension systems. In fiscal 1992, the legislature enacted a law (P.L. 1992, c. 41) which provides for an eleventh member of the council to be appointed by the Governor from a list of three candidates to be submitted jointly by the President of the Senate and the Speaker of the Assembly. To date, this nomination and appointment has not been made. State law requires that no Council member shall hold any office, position or employment with any political party, and none shall benefit from the transactions of the Division. Members of the Council serve without compensation. The statute vests investment authority in the Director of the Division. The Director is appointed by the State Treasurer from candidates for the office selected by the Council.

The role of the Council is to formulate investment procedures and policies to be followed by the Director. In addition, existing legislation permits investments to be made in certain types of securities, provided that the Council issues a regulation which specifically approves and authorizes any such form of investment. New regulations adopted by the Council from time to time are formal documents which are filed with the Secretary of State and reported in the New Jersey Register.

In 1970, the Legislature enacted a law (P.L. 1970, c.270), which permitted the Director to combine, for the purpose of investment, money and property belonging to the various funds in the custody of the State Treasurer. Under this authority, the Division established three common funds to pool investments of five pension funds. As the number of other State funds grew over the years, the need became apparent to create a common fund to pool short-term investments for State funds, and in May 1977 the Council promulgated Article 61 of the Regulations of the Council, which established the State of New Jersey Cash Management Fund. This article establishes the rules governing participation, accounting and investment for the Fund. However, existing legislation only permitted participation in the Fund by certain State funds. In November 1977, legislation was enacted (P.L. 1977, C. 281) which permits counties, municipalities, school districts and the agencies or authorities created by any of these entities to participate in the Fund ("Other-than-State" entities). On

November 28, 1977, the Treasurer promulgated the regulations governing participation by such public units in the Fund. The Treasurer's regulations state, among other matters, that the purposes of the Fund are "to provide a convenient and economical means of investing short-term funds at the best rates available for prudent investments." In December 1977, the Council adopted the necessary revisions to Article 61 of the Regulations of the Council.

The laws and regulations mentioned above provide that participation in the Fund by "Other-than-State" entities is subject to approval of the State Treasurer upon application as set forth in the Treasurer's regulations. The regulations also provide that the value of each unit of participation is set at \$1.00 and that income per unit is calculated daily. The calculation of income recognizes daily accrual of interest income and amortization of premium or accretion of discount on securities holdings in the Fund. Income earned on any day is automatically reinvested at the end of the day. Moneys may be deposited in or withdrawn from the Fund on any day on which both the New Jersey banks and State offices are open. Deposits made prior to noon will be credited with income from such day to the date of withdrawal. A charge of up to 1/10 of one percent, on an annualized basis, is set aside in a reserve to benefit the "Other-than-State" participants in the event of certain losses which could be incurred by the Fund. In addition, an administrative expense fee of 1/20 of one percent is charged to "Other-than-State" participants. Reference is made to the laws and regulations referred to herein for a more complete description of the Fund. In May 1990, the Investment Council amended Article 61 to permit an increase in the administrative expense fee to up to 1/10 of one percent, but to date no increase has been implemented.

Permissible Investments for the State of New Jersey Cash Management Fund

P.L. 1950, c. 270 and subsequent legislation permit the Division to invest in a variety of securities, including, in the case of short-term investments, obligations of the U.S. Government and certain of its agencies, commercial paper, certificates of deposit, repurchase agreements, bankers' acceptances and loan participation notes. All such investments must fall within the guidelines set forth by the regulations of the Investment Council.

The Investment Council has issued regulations which set specific investment guidelines for each of these investment options. For instance, Article 11 of the Investment Council regulations lists the U.S. Government and various of its agencies whose debt is eligible for investment.

Article 12 provides that any moneys of the Cash Management Fund may be invested in corporate obligations provided they are rated Baa/BBB or better, and further provides that the total amount of debt issues purchased or acquired of any one corporation shall not exceed 25% of the outstanding long-term debt of the corporation, and that not more than 25% of any one issue may be purchased at the time of the issue, except where requirements are waived by the Investment Council.

Article 14 provides that the moneys of the Cash Management Fund may be invested in senior debt securities of finance companies, provided such securities are rated at least A/A and satisfy several additional provisions approved by the Investment Council.

Article 31 provides that all commercial paper purchased by the Division must have the highest "prime" rating and that it be issued by a company incorporated in the United States. The regulation also requires that the Director shall submit a list of issuers to the Investment Council for its approval. The Division reviews the financial records of numerous issuers for the Investment Council's review. The financial reports of eligible issuers are monitored by the Division throughout the year, and investments in the commercial paper of any one issuer may be discontinued at any time by the Division if it appears prudent to do so.

Article 32 permits the Division to purchase both uncollateralized and collateralized certificates of deposit. To qualify for uncollateralized certificates of deposit, the issuer must meet the capital requirements of the appropriate national regulatory body and meet certain rating requirements. To qualify for collateralized certificates of deposit, the issuer must demonstrate the capacity to wire collateral against payment through the Federal Reserve System to a designated custodian bank. The market value of the collateral must be 120% of the purchase price at the time of purchase, and the terms and nature of the collateral are further defined in the Article. The regulation further provides that the total amount of uncollateralized certificates of deposit and other eligible securities in any one bank held by the State shall not exceed 10% of the bank's total capital. The regulation requires certification and endorsement by the Division that the security under consideration qualifies as a legal investment under the regulation.

Article 33 permits the Division to invest in repurchase agreements involving obligations of the United States Treasury and of certain specified agencies of the United States Government. Repurchase agreements shall not exceed a maturity of fifteen days and shall require 102% collateralization. The securities accepted as collateral shall have a maturity not exceeding ten years. Eligible banks must be headquartered in the United States, may not be controlled by a foreign entity and must demonstrate the capacity to wire collateral against payment through the Federal Reserve System to a designated custodian bank.

Article 34 permits the Division to purchase bankers' acceptances, provided the issuer is a bank or trust company which is headquartered in the United States, is not controlled by a foreign entity and is a member of the Federal Reserve system or a Federal depository insurance agency. The issuing bank must also meet certain capital requirements.

Article 35 permits the Division to invest in loan participation notes which meet the requirements set forth in Article 32 of the regulations of the Investment Council.

Article 61 provides that all investments in the Fund should mature or are to be redeemed within one year, except that up to 25% of the Fund may be invested in eligible securities which mature within two years; provided, however, that the average maturity of all investments in the Fund shall not exceed one year.

In addition to the regulations of the Investment Council, the Director has established a number of internal policies. For one, all transactions involving obligations of the United States Treasury, obligations of agencies of the United States, commercial paper, certificates of deposit, repurchase agreements and bankers' acceptances are effected through competitive bidding.

During fiscal 1995, a number of municipal investment funds suffered losses in their short term investment funds. The most serious of these instances was by Orange County, California, which declared bankruptcy as a result of losses incurred by its short term investment fund. Published reports indicate that the losses were incurred as a result of an excessive commitment to longer term securities, leverage and derivatives. None of these practices are permitted by the Investment Council's regulations related to the State of New Jersey Cash Management Fund. The regulations of the Investment Council, which we cited above, require that all investments by the Fund must meet the highest quality standards and that the average maturity of the Fund must be one year or less. From time to time, the Division simultaneously sells and at a later date (no more than a week) will repurchase at a slightly higher price, which reflects a small interest factor, a security the Fund owns. These transactions are effected only with primary reporting dealers to the Federal Reserve, and the proceeds of these transactions are invested in the Fund itself. In fiscal 1995, these simultaneous buys and sells provided income to the Fund of \$242,031.

THE YEAR'S ACTIVITIES

Fiscal 1995 was the eighteenth year of operation of the State of New Jersey Cash Management Fund and the seventeenth full year of participation by "Other-than-State" entities.

Fiscal 1995 was marked by an increase in the assets of the fund and an increase in the number of participants. The book value of the units of participation in the Fund increased from \$9,022,850,105 at June 30, 1994 to \$9,943,539,326 at June 30, 1995. The number of participating State funds increased from 126 to 134 during the year. The State of New Jersey Cash Management Fund-Pension Division funds remained at fourteen funds during the year, and the book value of the units of participation of the pension fund group increased from \$1,034,910,945 at the end of fiscal 1994 to \$2,454,424,745 at the end of fiscal 1995.

The number of "Other-than-State" participants increased from 881 to 926 during fiscal 1995, and the aggregate number of accounts of these participants increased from 3,357 to 3,392. The aggregate investment of "Other-than-State" participants decreased from \$3,486,937,542 at June 30, 1994 to \$2,754,512,302 at June 30, 1995.

Total investment income for the Fund was \$425,395,404 in fiscal 1995, compared with \$309,075,992 in fiscal 1994. The increase in total investment income was the result of higher interest rates available in financial markets during fiscal 1995.

The average daily annualized rate of return to participating State accounts and accounts of the pension fund group was 5.27% during fiscal 1995, compared with 3.46% in fiscal 1994. The average daily rate of return to "Other-than-State" participants, which is net of two small charges, was 5.13% in fiscal 1995, compared with 3.30% in fiscal 1994. These rates are the average of all daily rates realized during the year and do not reflect the compounding effect of leaving moneys on deposit over time. The compound rate of return for State funds for fiscal 1995 is estimated to have been 5.49%, compared with an estimated 3.63% in the prior year. For "Other-than-State" funds, the compound rate of return was 5.35%, compared with 3.46% in the prior year.

The following table shows the average daily annualized rates of return to participants for each month of fiscal 1995.

	STATE PARTICIPANTS (1)	"OTHER-THAN-STATE" PARTICIPANTS
July 1994	4.35%	4.17%
August	4.40	4.26
September	4.56	4.42
October	4.71	4.58
November	4.85	4.81
December	5.28	5.22
January 1995	5.38	5.39
February	5.75	5.59
March	5.84	5.77
April	6.07	5.83
May	6.01	5.80
June	6.06	5.73

(1) Figures shown apply to the pension fund group as well.

The differentials between the returns of the State and Other-than-State participants reflect the fees which were referred to earlier in this report, together with differing treatment for any gains or losses realized by the Fund. In the case of the State participants, gains or losses on the sale of securities are credited directly to income, while in the case of Other-than-State participants, they are credited to the reserve fund.

The rates of return of the Fund increased during the fiscal year, following the pattern of interest rates in the country. The average maturity of the Fund varies from day to day, due to the rapidly changing balances of the Fund; however, in general, the average maturity during the year fell between 80 and 120 days. During the year, most securities in the Fund were held to maturity. In fiscal 1995, the total purchases of securities by the Fund aggregated \$84.6 billion and total sales aggregated \$14.8 billion.

The classification of the holdings of the Fund at June 30, 1994 and June 30, 1995 is shown below, at book value:

(\$ millions)				
Fiscal Year End June 30				
	1994		1995	
	Amount	%	Amount	%
U. S. Government	\$4,330.2	48.16%	\$7,493.2	75.06%
U. S. Government Agency	1,518.8	16.89	53.7	.54
Certificates of Deposit	1,155.0	12.85	870.0	8.72
Commercial Paper	1,956.9	21.77	1,459.4	14.62
Int. Term Corp. Notes	-0-	-0-	46.5	.46
Repurchase Agreements	<u>30.0</u>	<u>.33</u>	<u>60.0</u>	<u>.60</u>
	\$8,990.9	100.00%	\$9,982.8	100.00%
Accrued Interest	32.5		56.9	
Cash	2.0		5.3	
Accounts payable	<u>(2.6)</u>		<u>(101.5)</u>	
Value of Units of Participation	\$9,022.8		\$9,943.5	

The holdings of obligations of the United States and its agencies are maintained at a high level since they represent the highest quality short-term debt obligations available in the marketplace. The U.S. Government agency holdings shown above consist of notes of the Federal Home Loan Mortgage Company and the Federal National Mortgage Association. The creditworthiness of these agencies is under continuing review by the Division and the Investment Council. Other securities are purchased on the basis of their relative returns and the liquidity requirements of the Fund. As a practical matter, holdings of commercial paper and certificates of deposit are constrained by the financial standards established for individual issuers by either the regulations of the Investment Council or the policies of the Division.

When "Other-than-State" participation was first permitted by law and regulation, two small funds were established to hold fees charged to "Other-than-State" participants. One of the fees is credited to the "State of New Jersey Cash Management Fund - Administrative Expense Fund", which reimburses the State for the expenses related to the Fund. The other fee is credited to "State of New Jersey Cash Management Fund - Reserve Fund", which sets aside a reserve to benefit "Other-than-State" participants in the event of certain losses which might be incurred by the Fund. At the end of fiscal 1995, the assets of the Administrative Expense Fund and the Reserve Fund were \$1,607,570 and \$36,739,514, respectively.

In March 1990, the custodian bank for the fund resigned, and the State requested bids for a successor. In July 1990, Dean Witter Trust Company was chosen as custodian and

participant accountant, with Bankers Trust Company New Jersey Limited acting as sub-custodian.

More detailed information relating to the State of New Jersey Cash Management Fund is set forth in the audited financial statements included in this report.

CERTAIN FEATURES OF THE STATE OF NEW JERSEY CASH MANAGEMENT FUND

Officials of municipalities, school boards, and other public entities within the State have often discussed with staff of the Division of Investment various features of the State of New Jersey Cash Management Fund. It appears from these dialogues that the principal benefits to local public entities would include the following:

- Ease of participation. After the appropriate authorization is approved by the local entity and submitted for the State's acceptance, deposits and withdrawals can be made routinely with the Fund through the local entity's own bank.
- Average rates compare favorably with other market rates. Rates for the Fund do vary from day to day and move in sympathy with interest rates available throughout the economy. It appears that in times of rising interest rates the average daily rate of return of the Fund may lag the rates of individual securities available in the marketplace, but in times of falling rates the average daily rate of the Fund may equal or exceed these rates. Interest income is compounded daily.
- The Fund does not impose any limits on the amount of funds which may be deposited or withdrawn.
- The Fund is very liquid. Moneys on deposit can be withdrawn at any time State offices and New Jersey banks are open. Thus, the public entity can effect investments for a short period of time pending the ultimate disposition of the funds.
- The Fund is a legal depository for all eligible New Jersey public entities.
- Any number of accounts can be opened by a public entity.
- The Fund can invest in a wider range of securities than can the public entity (prime quality commercial paper and bankers' acceptances are the most significant examples) and has greater access to financial markets.
- The cost of participating in the Fund compares favorably with charges of other liquid asset funds or commissions that would be payable to brokers for individual security purchases. The Fund imposes no charges for the wire transfer of funds to or from the Fund; however, the public entity's local bank may impose such a charge.

- All investments in the Fund are governed by the regulations of the Investment Council, which prescribe specific standards designed to insure the quality of investment and to minimize the risks related to investments. In the forty-five years of the Division's existence, the Division has never suffered a default of principal or interest on any short-term security held by it due to the bankruptcy of a securities issuer; nevertheless, the possibility always exists, and for this reason a reserve is being built up as additional protection for the "Other-than-State" participants. In addition to the Council regulations, the Division sets further standards for specific investments and monitors the credit of all eligible securities issuers on a regular basis.
- The public entity receives from the custodian bank a statement of its holdings at the end of each month and at the time of any withdrawal or deposit. The accounts of the custodian bank are subject to the auditing requirements imposed upon the bank by Federal and State law, and the accounts of the Division are maintained by the Division's own personnel and are audited by independent accountants.
- Public officials may find that placement of funds with the Fund eliminates any appearance of a conflict of interest if the funds were placed elsewhere, particularly if they were in non-interest bearing accounts.
- The Fund offers investment expertise which may not be available at the local level.
- The Fund is voluntary; - public officials can use the Fund when convenient and can make other investments or deposits accordance with the objectives of the local entity.

In addition to considering these advantages, potential investors should also weigh certain other features of the Fund. For one, the daily rate of income varies from day to day. Consequently, the Division is not able to predict the income that might be earned by depositors, and it is not possible to compare a prospective rate with prospective rates that might be available on other short-term investment alternatives. Second, deposits in the Fund are not covered by any Federal insurance, as would be the case with deposits placed with banks or savings and loan organizations, nor is the State of New Jersey a guarantor of the Fund in any way.

Finally, the staff of the Division finds that an issue which concerns municipal participants is the timely transfer of money out of the Fund. In some instances a problem occurs when after 12:00 Noon a local official instructs the custodian bank to wire money from the Fund to the receiving bank in time to make good money available for an afternoon investment which also earns interest for the same day. However, such a transfer is not possible since all instructions received after Noon on any day are treated by the Fund as if they had been received on the following business day. In fact, after Noon on any given day,

there are no moneys available for transfer since all excess moneys in the Fund have been invested for the day. A similar problem may occur in instances where the municipality will withdraw moneys from the Fund before Noon, but the receiving bank is slow to acknowledge receipt of the funds or to forward them to another designated bank. In both instances timely access to the Federal wire is necessary, and in the second instance timely cooperation is required from the municipality's bank which is receiving the funds. The Division has no means of expediting wire transfers of funds through the Federal wire; however, to date the custodian bank for the Fund has succeeded in wire delivery for all requested funds at some time during the day the funds were withdrawn.

FINANCIAL STATEMENTS

In fiscal 1995, the Council requested an audit to be performed by Coopers & Lybrand, independent accountants for the State of New Jersey Cash Management Fund. The independent accountant's report for the Fund is reproduced on the following pages. In the interest of economy, the enclosed report omits pages of additional material included in the report of the accountants. This material consists principally of a listing of the daily rates of payment recorded by the Fund, and is available on request.

The Division of Investment has also prepared and distributed the Annual Report of all of the Division's activities for the year ended June 30, 1995. Furthermore, the provisions of P.L. 1950, c. 270 require that the Director of the Division of Investment prepare and make available to the public a monthly report of all transactions effected by the Division. This report lists all sales, purchases and exchanges, all banks and brokers and all commissions paid by the Division for all of the Division's transactions. All of these reports are provided to the Legislature, State officials, the press, and the public.

Report of Independent Accountants

To the Members of the
State Investment Council,
Division of Investment,
Department of the Treasury,
State of New Jersey

We have audited the accompanying statement of net assets of State of New Jersey Cash Management Fund of the Division of Investment, Department of the Treasury, State of New Jersey (the "Fund"), including the portfolio of investments, as of June 30, 1995, and the related statements of operations and changes in net assets for the year then ended. These financial statements are the responsibility of the Fund's management. Our responsibility is to express an opinion on these financial statements based on our audit.

We conducted our audit in accordance with generally accepted auditing standards. Those standards require that we plan and perform the audit to obtain reasonable assurance about whether the financial statements are free of material misstatement. An audit includes examining, on a test basis, evidence supporting the amounts and disclosures in the financial statements. Our procedures included confirmation of the securities owned at June 30, 1995, by correspondence with the custodian bank. An audit also includes assessing the accounting principles used and significant estimates made by management, as well as evaluating the overall financial statement presentation. We believe that our audit provides a reasonable basis for our opinion.

In our opinion, the financial statements referred to above present fairly, in all material respects, the financial position of the Fund at June 30, 1995, and the results of its operations and changes in its net assets for the year then ended, in conformity with generally accepted accounting principles.

Our audit was made for the purpose of forming an opinion on the financial statements taken as a whole. The accompanying supplemental schedules of investments purchased, investments sold, redeemed or matured and amounts distributed for the year ended June 30, 1995, are presented for purposes of additional analysis and are not a required part of the financial statements. The supplemental schedules have been subjected to the auditing procedures applied in our audit of the financial statements and, in our opinion, are fairly stated in all material respects in relation to the financial statements taken as a whole.

Coopers & Lybrand L.L.P.

August 18, 1995
Princeton, New Jersey

**State of New Jersey Cash Management Fund
Division Of Investment
Department Of The Treasury
State of New Jersey**

*Statement of Net Assets
as of June 30, 1995*

ASSETS

Investment in securities, at amortized cost
(market: \$9,985,861,975 - Note 1)

\$ 9,982,772,821

Cash

5,323,980

Accrued interest receivable - Note 1

56,948,453

Total assets

10,045,045,254

LIABILITIES

Other liabilities

101,505,928

Total liabilities

101,505,928

Net assets, at amortized cost,
\$9,943,539,326 units; \$1.00
per unit - Note 2

\$ 9,943,539,326

Value of units applicable to:

State

\$ 7,189,027,024

Other than State

2,754,512,302

\$ 9,943,539,326

See notes to financial statements.

STATE OF NEW JERSEY CASH MANAGEMENT FUND
DIVISION OF INVESTMENT
DEPARTMENT OF THE TREASURY
STATE OF NEW JERSEY

Portfolio of Investments
as of June 30, 1995

	Principal Amount	Amortized Cost	Market Value- Note 1	Market Value Over (Under) Amortized Cost	Percentage of Total Investments Held At Market Value
United States Government Obligations:					
U.S. Treasury Bills:					
5.690%, due July 27, 1995	\$21,583,000	\$21,494,306	\$21,496,668	\$2,362	
5.890%, due July 27, 1995	28,417,000	28,296,117	28,303,332	7,215	
5.850%, due August 3, 1995	25,000,000	24,865,938	24,875,000	9,063	
5.589%, due August 3, 1995	100,000,000	99,487,672	99,500,000	12,328	
5.725%, due August 10, 1995	100,000,000	99,363,889	99,390,000	26,111	
5.800%, due August 10, 1995	150,000,000	149,033,333	149,085,000	51,667	
5.835%, due August 10, 1995	150,000,000	149,027,500	149,085,000	57,500	
5.410%, due August 17, 1995	43,763,000	43,453,900	43,443,530	(10,370)	
5.653%, due August 17, 1995	200,000,000	198,523,867	198,540,000	16,133	
5.689%, due August 17, 1995	46,900,000	46,551,671	46,557,630	5,959	
5.643%, due August 24, 1995	200,000,000	198,307,250	198,340,000	32,750	
6.030%, due August 24, 1995	100,000,000	99,095,500	99,170,000	74,500	
5.725%, due August 24, 1995	35,000,000	34,699,438	34,709,500	10,063	
5.595%, due August 24, 1995	70,000,000	69,412,525	69,419,000	6,475	
5.825%, due August 31, 1995	25,000,000	24,753,247	24,765,000	11,753	
5.640%, due August 31, 1995	100,000,000	99,044,333	99,060,000	15,667	
5.760%, due August 31, 1995	38,520,000	38,144,045	38,157,912	13,867	
5.600%, due September 7, 1995	100,000,000	98,942,222	98,960,000	17,778	
5.372%, due September 14, 1995	155,000,000	153,265,407	153,217,500	(47,907)	
5.505%, due September 21, 1995	75,000,000	74,059,563	74,055,000	(4,563)	
5.890%, due September 21, 1995	125,000,000	123,322,986	123,425,000	102,014	
5.646%, due October 5, 1995	100,000,000	98,494,404	98,520,000	25,596	
5.730%, due October 5, 1995	100,000,000	98,472,000	98,520,000	48,000	
5.665%, due October 5, 1995	200,000,000	196,978,667	197,040,000	61,333	
5.785%, due October 5, 1995	125,000,000	123,071,667	123,150,000	78,333	
5.673%, due October 5, 1995	75,000,000	73,865,500	73,890,000	24,500	

STATE OF NEW JERSEY CASH MANAGEMENT FUND
DIVISION OF INVESTMENT
DEPARTMENT OF THE TREASURY
STATE OF NEW JERSEY

Portfolio of Investments
as of June 30, 1995

Principal Amount	Amortized Cost	Market Value- Note 1	Market Value Over (Under) Amortized Cost	Percentage of Total Investments Held At Market Value
---------------------	-------------------	-------------------------	---	--

United States Government Obligations--Continued:

U.S. Treasury Bills--Continued:

5.763%, due October 5, 1995	\$100,000,000	\$98,463,220	\$96,520,000	\$56,780
5.650%, due October 12, 1995	75,000,000	73,787,604	73,815,000	27,396
5.518%, due October 12, 1995	150,000,000	147,632,073	147,630,000	(2,073)
6.005%, due October 19, 1995	125,000,000	122,706,424	122,887,500	181,076
5.798%, due October 26, 1995	100,000,000	98,115,813	98,220,000	104,188
5.340%, due November 2, 1995	175,000,000	171,781,167	171,692,500	(88,667)
5.615%, due November 2, 1995	100,000,000	98,065,944	98,110,000	44,056
5.495%, due November 9, 1995	150,000,000	147,000,646	147,000,000	(646)
5.637%, due November 16, 1995	100,000,000	97,839,182	97,890,000	50,818
5.460%, due November 16, 1995	45,000,000	44,058,150	44,050,500	(7,650)
5.410%, due November 30, 1995	100,000,000	97,715,778	97,690,000	(25,778)
5.405%, due November 30, 1995	150,000,000	146,576,833	146,535,000	(41,833)
5.410%, due December 7, 1995	65,000,000	63,446,879	63,427,000	(19,879)
5.455%, due December 7, 1995	100,000,000	97,590,708	97,580,000	(10,708)
5.410%, due December 7, 1995	70,000,000	68,327,408	68,306,000	(21,408)
5.400%, due December 21, 1995	125,000,000	121,756,250	121,712,500	(43,750)
5.378%, due January 11, 1996	75,000,000	72,826,594	72,802,500	(24,094)
5.420%, due April 4, 1996	85,000,000	81,442,372	81,447,000	4,628
5.410%, due April 4, 1996	75,000,000	71,866,708	71,865,000	(1,708)
5.360%, due May 2, 1996	80,000,000	76,355,200	76,312,000	(43,200)
5.395%, due May 2, 1996	100,000,000	95,444,222	95,390,000	(54,222)
		4,556,826,121	4,557,557,572	731,451
				45.64%

U.S. Treasury Notes:

4.250%, due July 31, 1995	200,000,000	200,053,248	199,800,000	(253,248)
4.250%, due July 31, 1995	100,000,000	100,000,000	99,900,000	(100,000)

STATE OF NEW JERSEY CASH MANAGEMENT FUND
DIVISION OF INVESTMENT
DEPARTMENT OF THE TREASURY
STATE OF NEW JERSEY

Portfolio of Investments
as of June 30, 1995

	Principal Amount	Amortized Cost	Market Value- Note 1	Market Value Over (Under) Amortized Cost	Percentage of Total Investments Held At Market Value
United States Government Obligations--Continued:					
U.S. Treasury Notes--Continued:					
4.250%, due July 31, 1995	\$100,000,000	\$100,029,920	\$99,900,000	(\$129,920)	
3.875%, due August 31, 1995	150,000,000	149,459,285	149,520,000	60,715	
3.875%, due August 31, 1995	50,000,000	49,830,063	49,840,000	9,937	
3.875%, due August 31, 1995	150,000,000	149,536,469	149,520,000	(16,469)	
3.875%, due October 31, 1995	125,000,000	123,708,644	124,287,500	578,856	
3.875%, due October 31, 1995	175,000,000	173,818,522	174,002,500	183,978	
3.875%, due October 31, 1995	150,000,000	148,958,894	149,145,000	186,106	
3.875%, due October 31, 1995	50,000,000	49,667,768	49,715,000	47,232	
3.875%, due October 31, 1995	100,000,000	99,191,653	99,430,000	238,347	
8.500%, due November 15, 1995	150,000,000	151,321,247	151,440,000	118,753	
8.500%, due November 15, 1995	50,000,000	50,504,083	50,480,000	(24,083)	
5.125%, due November 15, 1995	100,000,000	99,894,390	99,780,000	(114,390)	
5.125%, due November 15, 1995	100,000,000	99,684,030	99,780,000	95,970	
4.250%, due November 30, 1995	150,000,000	148,907,500	149,145,000	237,500	
4.250%, due November 30, 1995	50,000,000	49,719,993	49,715,000	(4,993)	
4.250%, due November 30, 1995	85,000,000	84,240,331	84,515,500	275,169	
7.500%, due January 31, 1996	75,000,000	75,763,490	75,750,000	(13,490)	
7.500%, due January 31, 1996	125,000,000	126,099,225	126,250,000	150,775	
7.500%, due January 31, 1996	48,100,000	48,583,926	48,581,000	(2,926)	
7.500%, due January 31, 1996	50,000,000	50,511,046	50,500,000	(11,046)	
7.500%, due January 31, 1996	100,000,000	101,025,604	101,000,000	(25,604)	
4.625%, due February 15, 1996	55,000,000	54,644,672	54,620,500	(24,172)	
7.875%, due February 15, 1996	75,000,000	75,982,487	75,960,000	(22,487)	
4.625%, due February 15, 1996	100,000,000	99,137,268	99,310,000	172,732	
4.250%, due May 15, 1996	100,000,000	98,901,993	98,750,000	(151,993)	
5.875%, due May 31, 1996	75,000,000	75,094,530	75,067,500	(27,030)	

STATE OF NEW JERSEY CASH MANAGEMENT FUND
DIVISION OF INVESTMENT
DEPARTMENT OF THE TREASURY
STATE OF NEW JERSEY

Portfolio of Investments
as of June 30, 1995

	Principal Amount	Amortized Cost	Market Value- Note 1	Market Value Over (Under) Amortized Cost	Percentage of Total Investments Held At Market Value
United States Government Obligations--Continued:					
U.S. Treasury Notes--Continued:					
7.875%, due July 15, 1996	\$100,000,000	\$102,118,405 2,936,388,686	\$102,062,000 2,937,766,500	(\$56,405) 1,377,814	29.42%
Certificates of Deposit:					
Bank of Tokyo Ltd, 6.030%, due July 27, 1995	125,000,000	125,000,000	125,000,000		
Banque National, 6.030%, due July 3, 1995	150,000,000	150,000,000	150,000,000		
Commerzbank AG, 5.980%, due July 12, 1995	75,000,000	75,000,000	75,000,000		
Yankee CD Deutsche, 6.350%, due September 27, 1995	75,000,000	75,000,000	75,000,000		
Dresdner Bank AG, 6.900%, due November 1, 1995	125,000,000	125,000,000	125,000,000		
First Deposit National, 6.520%, due August 15, 1995	15,000,000	15,000,000	15,000,000		
National Westminster: 6.060%, due July 24, 1995 6.250%, due August 4, 1995	50,000,000 5,000,000	50,000,000 5,000,000	50,000,000 5,000,000		

STATE OF NEW JERSEY CASH MANAGEMENT FUND
DIVISION OF INVESTMENT
DEPARTMENT OF THE TREASURY
STATE OF NEW JERSEY

Portfolio of Investments
as of June 30, 1995

	Principal Amount	Amortized Cost	Market Value- Note 1	Market Value Over (Under) Amortized Cost	Percentage of Total Investments Held At Market Value
Certificates of Deposit--Continued:					
Rabobank Nederland:					
6.370%, due October 2, 1995	\$50,000,000	\$50,000,000	\$50,000,000		
6.060%, due July 25, 1995	50,000,000	50,000,000	50,000,000		
Westdeutsche Lande:					8.71%
6.100%, due July 19, 1995	150,000,000	150,000,000	150,000,000		
		870,000,000	870,000,000		
United States Government Agency Obligations:					
Federal Home Loan Mortgage Co. Discount Note,					
5.910%, due July 5, 1995	2,350,000	2,348,457	2,350,000	\$1,543	
Federal National Mortgage Association					
5.810%, due July 6, 1995	51,330,000	51,288,580	51,313,959	25,379	
		53,637,037	53,663,959	26,922	0.54%
Commercial Paper:					
Associate Corp.:					
6.220%, due July 3, 1995	30,000,000	30,000,000	30,000,000		
6.240%, due July 3, 1995	50,000,000	50,000,000	50,000,000		
CIT Group Holding,					
6.200%, due July 7, 1995	10,000,000	10,000,000	10,000,000		

STATE OF NEW JERSEY CASH MANAGEMENT FUND
DIVISION OF INVESTMENT
DEPARTMENT OF THE TREASURY
STATE OF NEW JERSEY

Portfolio of Investments
as of June 30, 1995

	Principal Amount	Amortized Cost	Market Value- Note 1	Market Value Over (Under) Amortized Cost	Percentage of Total Investments Held At Market Value
Commercial Paper--Continued:					
Chevron Oil Financing:					
5.900%, due July 5, 1995	\$75,000,000	\$75,000,000	\$75,000,000		
5.930%, due July 10, 1995	50,000,000	50,000,000	50,000,000		
Exxon Asset Management:					
5.860%, due July 5, 1995	100,000,000	100,000,000	100,000,000		
5.900%, due July 5, 1995	75,000,000	75,000,000	75,000,000		
Ford Motor Credit Corp.:					
5.960%, due July 11, 1995	50,000,000	50,000,000	50,000,000		
6.000%, due July 5, 1995	100,000,000	100,000,000	100,000,000		
General Electric Corp.,					
5.950%, due July 12, 1995	159,000,000	159,000,000	159,000,000		
GE Capital Corp.:					
5.930%, due August 1, 1995	40,238,000	40,238,000	40,238,000		
5.910%, due July 6, 1995	50,000,000	50,000,000	50,000,000		
Heller International:					
6.020%, due July 12, 1995	6,000,000	6,000,000	6,000,000		
5.980%, due August 1, 1995	50,000,000	50,000,000	50,000,000		
IBM Credit Corp.:					
5.960%, due July 12, 1995	10,000,000	10,000,000	10,000,000		
5.940%, due July 10, 1995	25,000,000	25,000,000	25,000,000		

STATE OF NEW JERSEY CASH MANAGEMENT FUND
DIVISION OF INVESTMENT
DEPARTMENT OF THE TREASURY
STATE OF NEW JERSEY

Portfolio of Investments
as of June 30, 1995

	Principal Amount	Amortized Cost	Market Value- Note 1	Market Value Over (Under) Amortized Cost	Percentage of Total Investments Held At Market Value
Commercial Paper--Continued: IBM Credit Corp.--Continued: 5.950%, due July 13, 1995	\$115,000,000	\$115,000,000	\$115,000,000		
Prudential Funding: 5.940%, due July 7, 1995 5.950%, due July 10, 1995	150,000,000 55,000,000	150,000,000 55,000,000	150,000,000 55,000,000		
Smith Barney Shearson, 5.960%, due July 5, 1995	60,000,000	60,000,000	60,000,000		12.62%
		<u>1,260,238,000</u>	<u>1,260,238,000</u>		
Commercial Paper-Discount: Bankers Trust NY, 5.940%, due July 27, 1995	200,000,000	199,142,000	199,800,000	\$658,000	2.00%
Medium Term Notes: General Electric Credit Corp., 7.750%, due December 30, 1996	10,000,000	10,000,000	10,246,100	246,100	0.10%
Industrial Bonds: Exxon Capital Venture, 7.750%, due February 14, 1996	15,000,000	15,127,164	15,150,000	22,836	

STATE OF NEW JERSEY CASH MANAGEMENT FUND
DIVISION OF INVESTMENT
DEPARTMENT OF THE TREASURY
STATE OF NEW JERSEY

Portfolio of Investments
as of June 30, 1995

Industrial Bonds—Continued:

Exxon Capital Corp.—Continued:
8.000%, due December 1, 1995
7.750%, due February 14, 1996
7.875%, due April 15, 1996

Repurchase Agreement,
Bankers Trust NY,
5.950%, due July 3, 1995

Principal Amount	Amortized Cost	Market Value— Note 1	Market Value Over (Under) Amortized Cost	Percentage of Total Investments Held At Market Value
\$12,000,000	\$12,093,791	\$12,093,750	(\$41)	
8,250,000	8,310,962	8,332,500	21,538	
1,000,000	1,009,060	1,013,594	4,534	
	<u>36,540,977</u>	<u>36,589,844</u>	<u>48,867</u>	<u>0.37%</u>
60,000,000	<u>60,000,000</u>	<u>60,000,000</u>	<u>—</u>	<u>0.60%</u>
	<u>\$9,982,772,821</u>	<u>\$9,985,861,975</u>	<u>\$3,089,154</u>	<u>100.00%</u>

**State Of New Jersey Cash Management Fund
Division Of Investment
Department Of The Treasury
State of New Jersey**

*Statement of Operations
as of June 30, 1995*

Interest income		\$ 425,570,583
Net realized loss from investment transactions:		
Proceeds from sales and maturities	\$ 83,982,582,201	
Amortized cost of investments sold, redeemed or matured	<u>83,982,757,380</u>	
		<u>(175,179)</u>
Net increase in net assets from operations		<u>\$ 425,395,404</u>

State Of New Jersey Cash Management Fund
Division Of Investment
Department Of The Treasury
State of New Jersey

Statement of Changes in Net Assets
for the year ended June 30, 1995

Increase in net assets from operations:	
Interest income	\$ 425,570,583
Net realized loss from investment transactions	(175,179)
	<hr/>
Net increase in net assets from operations	425,395,404
	<hr/>
Distribution to participants	(425,395,404)
	<hr/>
Increase (decrease) in net assets from State participant transactions:	
Net proceeds from units sold	28,918,131,908
Cost of units redeemed	(27,523,288,830)
Net asset value of units issued to participants on reinvestment of amounts distributed	258,271,382
	<hr/>
	1,653,114,460
	<hr/>
Increase (decrease) in net assets in other than State participant transactions:	
Net proceeds from units sold	7,878,221,059
Cost of units redeemed	(8,777,770,320)
Net asset value of units issued to participants on reinvestment of amounts distributed	167,124,022
	<hr/>
	(732,425,239)
	<hr/>
Increase in net assets from participant transactions	920,689,221
	<hr/>
Increase in net assets	920,689,221
	<hr/>
Net assets at beginning of year	9,022,850,105
	<hr/>
Net assets at end of year	\$ 9,943,539,326
	<hr/>

**State Of New Jersey Cash Management Fund
Division Of Investment
Department Of The Treasury
State of New Jersey**

Notes To Financial Statements

June 30, 1995

1. Summary Of Significant Accounting Policies:

Administration

The operations of the Fund are governed by the provisions of Article 61 of the State Investment Council Regulations for the purpose of investing in fixed income and debt securities. All investments in the Fund shall mature or are to be redeemed within one year, except that up to 25% of the Fund may be invested in eligible securities which mature within two years; provided, however, that the average maturity of all investments in the fund shall not exceed one year. The Fund is available for investment by the State (including funds administered by the Division of Pensions and the Office of Management and Budget), and "Other Than State" entities which include counties, municipalities and school districts, and the agencies or authorities created by any of these entities.

Investment Valuation

Investments are stated at amortized cost (which includes any commissions) adjusted for the accretion of discount or the amortization of premium.

Investment Transactions

Investment transactions are accounted for as of the trade date. Gains and losses from investment transactions are determined by specific identification method and are recognized in income as they occur. Interest on fixed income and debt securities is accrued daily. There were no defaults in payment of principal or interest as to investments held at any time during the year.

Discount and Premium

Accretion of discount and amortization of premium are recorded on the straight-line basis.

Federal Income Taxes

The Fund is exempt from paying federal income taxes.

Administrative Expenses

Expenses of the Fund (including payroll cost, occupancy, audit fees, custodial fees and supplies) are paid by the Department of the Treasury of the State of New Jersey and are offset by the administrative expense fees collected from the "Other Than State" participants. No expenses are allocated to the Fund.

**State Of New Jersey Cash Management Fund
Division Of Investment
Department Of The Treasury
State of New Jersey**

Notes To Financial Statements (Continued)

June 30, 1995

2. Units Outstanding:

In accordance with State Investment Council Regulations, units of ownership in the Fund may be purchased or redeemed on any business day at the unit cost or value of \$1.00.

Investment income and net realized gains and losses on investments are distributed daily in the form of additional whole units at the current day's net asset value (\$1.00). Fractional units are included in the succeeding day's distribution.

3. Reserve For Security Losses And Administrative Expenses:

"Other Than State" participants contribute up to one tenth of one percent per year of the value of the aggregate units owned by them for the Administrative Expense Fund. This fund is used to pay the administrative and custodial fees of the Fund.

In addition, "Other Than State" participants contribute up to one tenth of one percent per year of the value of the aggregate units owned by them to establish a Reserve Fund. These contributions are supplemented by the proportionate share of "Other Than State" participants in any gain on investment transactions realized in the Fund. State Investment Council Regulations provide that the Reserve Fund will be charged, to the extent that funds are available, with the proportionate share of the "Other Than State" participants in (a) any loss occasioned by the bankruptcy of an issuer of an investment held by the Fund and (b) any loss realized upon the sale of an investment by the Fund.

These amounts are reinvested and participate in the Fund. At June 30, 1995, the amounts held as reserves for investment losses and administrative expenses were \$36,739,514 and \$1,607,570, respectively. For the year ended June 30, 1995, charges made against the Reserve Fund and Administrative Fund were \$371,151 and \$2,210,435, respectively.

**State Of New Jersey Cash Management Fund
Division Of Investment
Department Of The Treasury
State of New Jersey**

Notes To Financial Statements (Continued)

June 30, 1995

4. Investments:

Investee institutions and organizations are prescribed by the statutes and regulations based on minimum capital, credit history, and other evaluation factors.

The purchase, sale, receipt of income, and other transactions affecting investments are governed by a custodial agreement between the Fund through the State Treasurer and the custodial bank as an agent for the Fund. State laws and policies set forth the requirements of the agreement and other particulars as to the size of the custodial institution, amount of the portfolio to be covered by the agreement, and other pertinent matters.

Government Accounting Standards Board ("GASB") Statement No. 3 requires disclosure of the level of investment risk assumed by the Fund at June 30, 1995. Category 1 includes investments that are insured or registered, or securities held by the Division or its agent in the Fund's name. Category 2 includes uninsured and unregistered investments held by the Fund's trust department or agent in the Fund's name. Category 3 includes uninsured and unregistered investments held by a broker or dealer, or held by the Fund's trust department or agent but not in the Fund's name. As of June 30, 1995, all investments held by the Division are classified as Category 1.

Federal and Federal agency securities, including Federal securities held as collateral on repurchase agreements, are maintained at Federal Reserve Banks in Philadelphia and New York through the custodian bank in trust for the Fund. The custodian bank, as the agent for the Fund, maintains internal accounting records identifying the securities as securities owned by or pledged to the Fund.

Securities not maintained by the Federal Reserve Banks are maintained by the custodian bank in an account for the Fund which establishes the Fund's unconditional right to the securities.

THE STATE OF NEW JERSEY CASH MANAGEMENT FUND
INFORMATION SHEET

How to begin
Participation:

Obtain a resolution designating the
State of New Jersey Cash Management Fund
as a legal depository for municipal or school
district funds.

Make application at any time to the State Treasurer on
the form provided herewith.

Attach a copy of the Resolution
to the application. Mail to:
State of New Jersey Cash Management Fund
CN-290
Trenton, NJ 08625

Custodian Bank
for the Fund:

Dean Witter Trust Company
Harborside Financial Center
Plaza Two/2nd Floor
Jersey City, NJ 07311

Sub-Custodian Bank:

Bankers Trust Company
New Jersey Limited
34 Exchange Place
Jersey City, NJ 07302

Deposit Procedures:

Deposits can be made either by check
or wire transfer of funds.

Checks can be delivered or mailed for deposit to:
Ms. Carmela Cusanelli
Attn: State of New Jersey
Cash Management Fund
Dean Witter Trust Company
Harborside Financial Center
Plaza Two/2nd Floor
Jersey City, NJ 07311

To effect a wire transfer, a control number must be
obtained by calling Dean Witter Trust Company at the
toll-free telephone number, 1 (800) 742-2823.

THE STATE OF NEW JERSEY CASH MANAGEMENT FUND

Deposit Procedures:

The local bank should be instructed to transfer the funds by wire to the sub-custodian bank, Bankers Trust Company, ABA #021001033, CMF Wire A/C #00-153-840 using the assigned control number.

Funds received by and available to the custodian bank by noon of the day of deposit qualify for income for that day.

Withdrawal Procedures:

By Wire:

Participant must call Dean Witter Trust Company at the toll-free telephone number 1 (800) 742-2823 by noon to effect a same day withdrawal. The pre-designated bank must be on file with the Trust Company

By Draft:

Funds can be withdrawn by deposit of a draft on the Cash Management Fund payable to the municipality's or school district's local bank.

The draft privilege will be subject to Dean Witter Trust Company rules and regulations governing such accounts, including its right not to honor such drafts in amounts exceeding the value of a participant's account at the time the draft is presented for payment.

Deposits and withdrawals may be made on any business day, which is defined as any day on which both the banks and the State offices are open.

NOTE: When making large withdrawals in excess of \$5 million, please notify the Cash Management Fund at least one day prior to the transaction in order to facilitate management of the fund.

THE STATE OF NEW JERSEY CASH MANAGEMENT FUND

Changes in Authorized
Signatures or Wire
Instructions:

To effect a change in wire instructions or authorized signatures from those listed on the original Application to the Fund, send the change in writing, on letterhead, signed by the authorized persons, and accompanied by a Board Resolution, to the State of New Jersey Cash Management Fund, CN 290, Trenton, NJ 08625.

Whom to contact for
Information:

Ms. Carmela Cusanelli
Manager
Dean Witter Trust Company
Telephone Number: 1 (800) 742-2823

Mr. Roland M. Machold
Director
Division of Investment
Department of the Treasury
Telephone Number: (609) 292-5106

Mrs. Linda Brooks
Senior Portfolio Manager
Division of Investment
Department of the Treasury
Telephone Number: (609) 984-4187

STATE NJ CMF

DEALER/REP COPYACCOUNT NUMBER
131-000001031PLEASE REFER TO THIS
ACCOUNT NUMBER IN
ALL COMMUNICATIONSADDITIONAL INVESTMENTS BY MAIL:
PLEASE MAKE CHECKS OR MONEY ORDERS PAYABLE TO:

DEAN WITTER TRUST COMPANY

ATTN: STATE OF NEW JERSEY
CASH MANAGEMENT FUND
Harborside Financial Center, Plaza Two
Jersey City, N.J. 07311-3977

AND RETURN WITH THIS STUB

FILL IN AMOUNT ENCLOSED: \$ _____

SAMPLE OF STATEMENT WHICH WILL BE ISSUED BY THE BANK EACH TIME A
DEPOSIT OR WITHDRAWAL IS MADE, AND ALSO AT THE END OF EACH MONTHAPPENDIX A
PAGE 4

J1310000010310004H

..... DETACH HERE →

← DETACH HERE

SUMMARY STATEMENTPLEASE REFER TO THIS ACCOUNT PRICE PER UNIT: \$1.00
NUMBER IN ALL INQUIRES. → ACCOUNT NO.: 131-000001031

PARTICIPANT'S NAME

06/30/95
STATEMENT DATE

DATE	TRANSACTION TYPE	GROSS DOLLAR AMOUNT OF TRANSACTION	NUMBER OF UNITS	
			BOUGHT (+) OR SOLD (-)	OWNED AFTER TRANSACTION
06/29/95		YOUR OPENING BALANCE		43,302.77
06/29/95	INC. DIV.	202.02	202.02+	43,504.79
06/29/95	SHARES PURCHASED	100,000.00	100,000.00+	143,504.79
06/29/95	INC. DIV.	22.90	22.90+	143,527.69
06/30/95	INC. DIV.	22.87	22.87+	143,550.56
		YOUR CLOSING BALANCE		143,550.56

YEAR TO DATE INCOME

MONTH TO DATE INCOME

39,085.30

247.79

IF YOU HAVE ANY QUESTIONS ON YOUR ACCOUNT

PLEASE CALL TOLL FREE 1-800-742-2823

CUSTODIAN: DEAN WITTER TRUST COMPANY

APPLICATION AND AGREEMENT TO PARTICIPATE IN THE
STATE OF NEW JERSEY CASH MANAGEMENT FUND

To Treasurer,
STATE OF NEW JERSEY _____
(date)

The County, Municipality, or School District listed below,
("Participant"), hereby agrees to participate in the State of
New Jersey Cash Management Fund established by N. J. S. A.
52:18A-90. 4 and warrants as follows:

1. _____ Telephone No: () _____
(Name) _____
_____ New Jersey
(Address) (City) (County) (Zip)

is organized under the laws of New Jersey and is legally authorized by its governing body to
become a participant in the Fund:

2. The person(s) whose signature(s) appear(s) below are authorized to purchase and sell
participations in the Fund for the account of the participant, and written notification will be
made promptly of any change in the authorized personnel.

3. Any sale or distribution from the fund by check, draft, wire or otherwise shall be paid by
the Fund to:

_____ For credit to the account of
(Name of Depository Bank)

_____ (Name of Participant) (Account Number at Depository Bank)

4. The participant accepts the terms and conditions of the administration of the Fund as
outlined in the regulations promulgated by the State Treasurer, pursuant to P. L. 1977, c.281
et seq.

5. A copy of the resolution designating the State of New Jersey Cash Management Fund as a
legal depository is attached.

(Name of County, municipality,
or school district)

by _____

(Authorized Officer(s))

A LISTING OF NEW JERSEY CAMPSITES

N.J.
CAMPSITES
1978

Ask
at
Desk

EDISON TWP. FREE PUBLIC LIBRARY



DISTRIBUTED BY
NEW JERSEY
DIVISION OF TRAVEL & TOURISM

A CAMPER'S CREED

WHEN CAMPING, I WILL:

1. Maintain my campsite in a clean condition during my occupancy, and leave it as clean, or cleaner, than I found it.
2. Deposit garbage and refuse only in the receptacles provided, leaving no bottles, bottle caps, broken glass, or other materials hazardous to other campers.
3. Dispose of sewage in recommended places only, such as approved holding tank emptying stations, and not throw plastic bags containing fecal matter into flush toilets or refuse containers.
4. Refrain from personal washing, or the washing of clothing, dishes, utensils or other equipment at a location intended solely for use as a potable water supply location.
5. Keep my dog or other pet permitted in the campground under proper control and not permit it to create a public health or noise nuisance.
6. Use extreme caution with fire; leave no campfire untended; and put out my campfire before leaving it.
7. Always thoroughly extinguish matches, cigarettes, cigars, and pipe heels before discarding.
8. Not damage trees, shrubs or other natural beauty, nor pollute streams, lakes, or other bodies of water.
9. Not create any undue noise at any time, particularly during the hours of 11 p.m. and 7 a.m.
10. Help preserve our natural resources, forests, wildlife and waters by practicing conservation.

NOTE! IT IS RECOMMENDED THAT CAMPERS CALL AHEAD FOR RESERVATIONS OR WRITE TO THE CAMPSITES IF TIME ALLOWS. PLANNING AHEAD CAN SAVE A LOT OF DISAPPOINTMENT UPON ARRIVAL.

INDEX

Private Campgrounds

Map — Northern N.J.	2-3
Listings — Northern N.J.	4
Map — Southern N.J.	10-11
Listings — Southern N.J.	12
Map — Cape May	26
Listings — Cape May	27

Forest & Park Campgrounds

Listings — Northern N.J.	37
Map	38
Listings — Southern N.J.	39

Legend —

*Member New Jersey Campground Association

When pets are allowed, it means on leash.

Published By
The Division of Travel and Tourism
Box 400, Trenton, N.J. 08625

LEGEND

FEDERAL AID INTERSTATE ROUTES

U.S. NUMBERED ROUTES

OPERATING STATE HIGHWAYS

ROUTES UNDER CONSTRUCTION

PROPOSED ROUTES-INTERSTATE

PARKWAYS AND TURNPIKE

CONNECTING ROADS

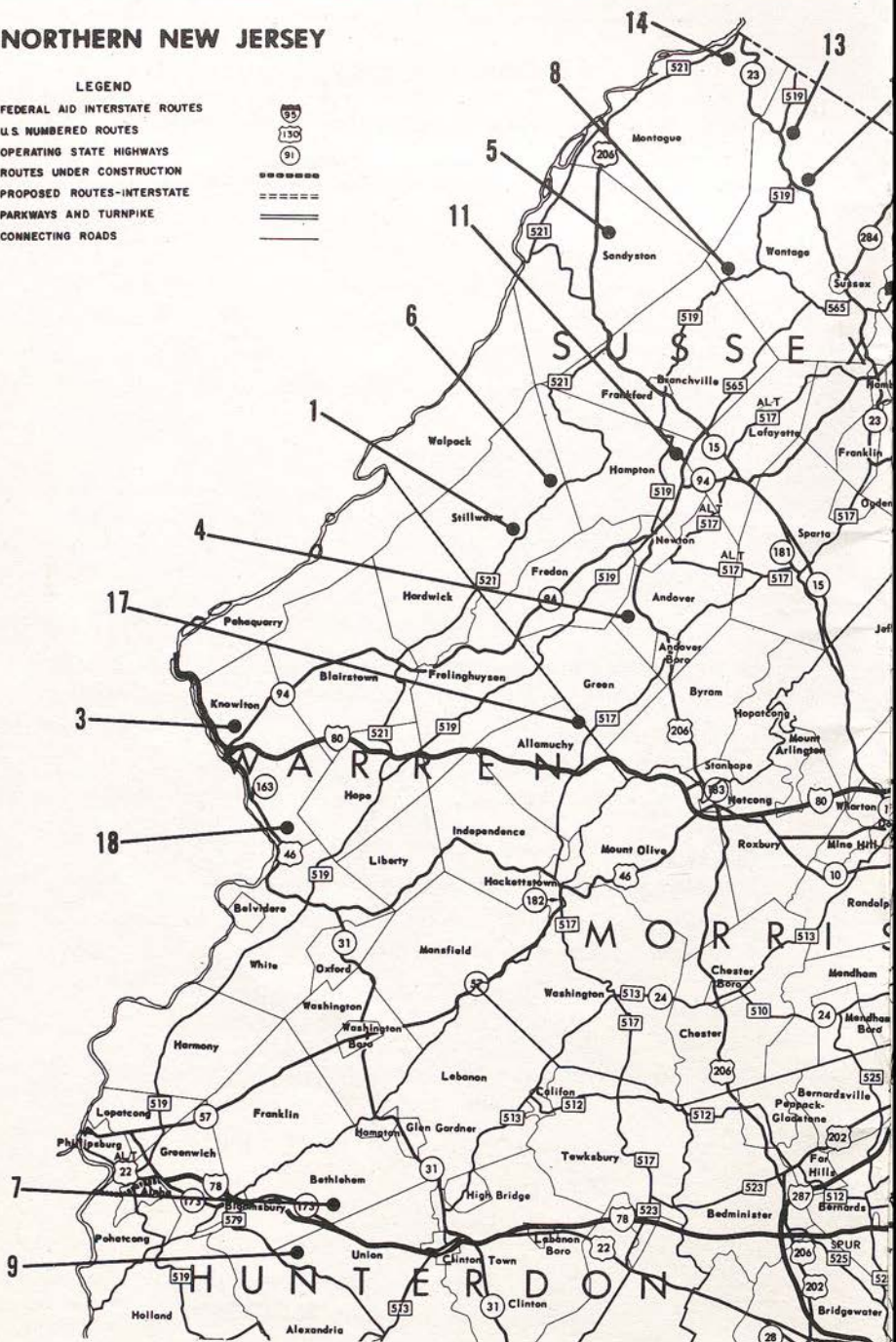
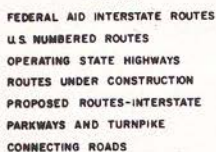

5

6

7

A

B

C

D

E

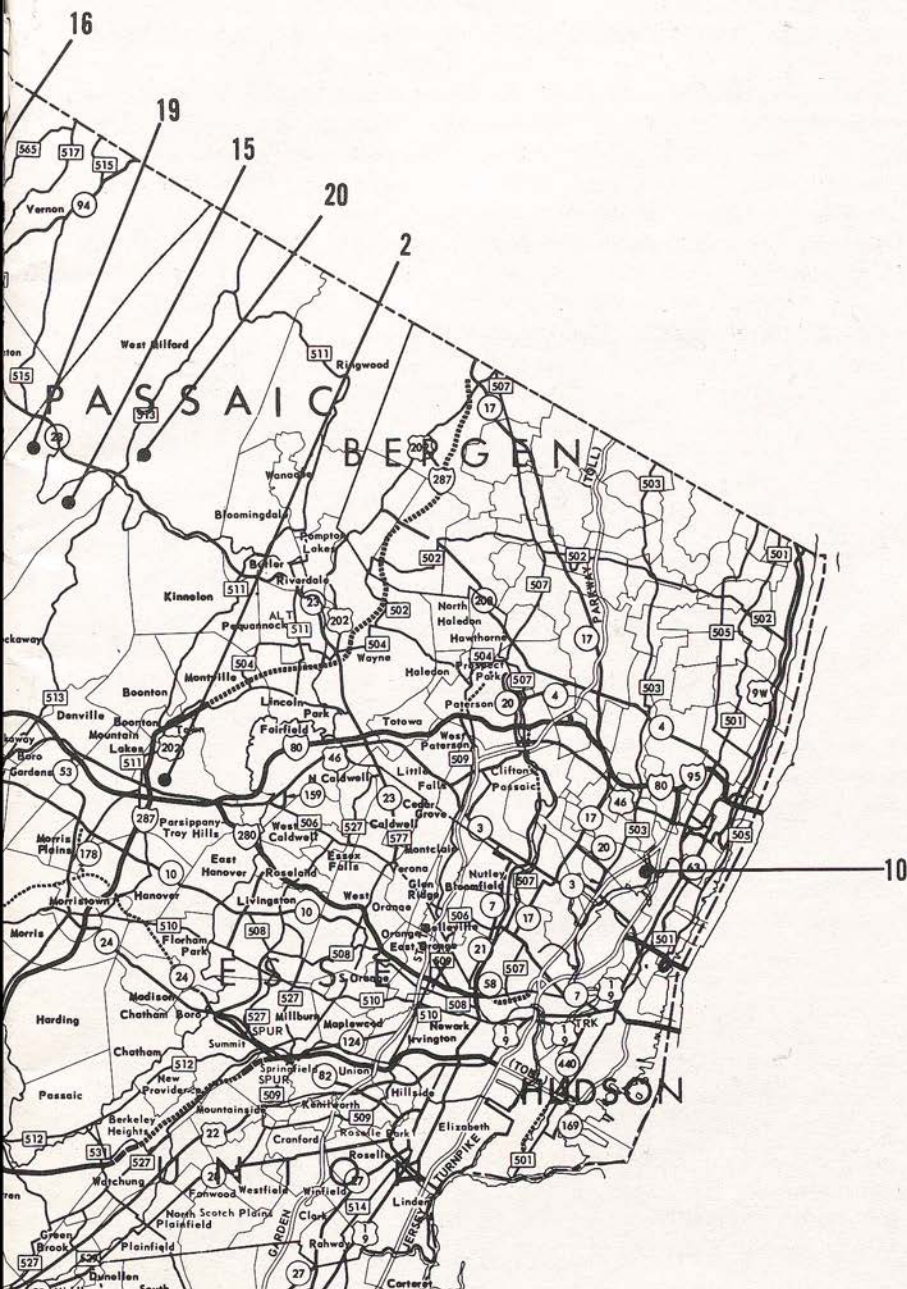

NORTHERN NEW JERSEY

1. ACORN LAKE CAMPGROUND, MAP KEY 3-B

Address: Box 246 Stillwater, New Jersey 07875 - Telephone: 201-383-8000.

Location: Rt. 80 Exit 15 North, to Rt. 206 North, to Rt. 521 South, follow signs to campsite. 250 acres, 150 sites, 125 trails, 25 Campsites, 16 flush toilets, 125 sewer hook-ups, 150 electric/water hook-ups, showers, hot water, groceries, ice, pets, picnic tables, boating, fishing, Lake, pool, clubhouse. Season: April 15 to Oct. 31.

Local Attractions: Appalachian Trail, Space Wild Animal Farm, Horse back riding.

2. BROOKWOOD LAKES CLUB, MAP KEY 5-C

Address: 1839 Rt. 46 Parsippany 07054 - Telephone: 201-334-9907.

Location: On Rt. 46-½ mi. East of Rts. 287-202, 16 acres, 200 sites, 17 flush toilets, 100 sewer hook-ups, dumping station, showers, hot water, groceries, ice, refreshments, 150 electric, 200 water hook-ups, laundry, swimming, boating, fishing, playground. Season: All year.

Local Attractions: New York City, Washington's Hdqtrs. at Morristown, Edison Museum.

3. CAMP TAYLOR, MAP KEY 2-C

Address: Box 53, Mt. Pleasant Rd., Columbia, N.J. 07832 - Telephone: 201-496-4333.

Location: From Columbia, Rt. 94 north 3 miles to Hainesburg, left on Mt. Pleasant Rd., 1-1/2 mi. to Camp Taylor, 150 acres, 82 sites, swimming, pets, fireplaces, tables, electric and water hook-ups. Season: May 15 to September 30.

Local Attractions: Land of Make Believe, Delaware Water Gap, High Point State Park, N.J. State Fish Hatchery, Glider Port.

4. GREEN VALLEY BEACH, INC. CAMPGROUND, MAP KEY 4-B

Address: R.D. 2, Box 758, Newton, N.J. 07860 - Telephone: 201-383-4026.

Location: Turn off Route 206 at Springdale (Route 611) 2 mi. south of Newton, or 3 mi. north of Andover. Take first road left of Route 611 at large campground sign, 1 mi. to Campground. 200 acres, 250 sites, 25 flush toilets, sewer hook-up, dumping station, showers, hot water, groceries, ice, refreshments, pets, fireplaces, picnic tables, electric & water hook-ups, laundry, swimming, fishing, playground, clubhouse. Season: All year.

Local Attractions: Space Wild Animal Farm, Wild West City, Franklin Mineral Museum, Farmstead Golf & Country Club, Sussex County Farm & Horse Show, Gingerbread Castle, ski areas, Playboy Club, State Fish Hatchery, Vernon Valley Alpine Slide.

5. HARMONY RIDGE FARM & CAMPGROUND, MAP KEY 4-A

Address: R.D. 1, Box 444, Mattison Road, Branchville, N.J. 07826 - Telephone: 201-948-4941

Location: North on Route 206 to Upper North Shore Culver Lake Road, Route 636 right 3 mi. to Mattison Road, left 1 mi. to Campground entrance. 158 acres, 150 sites, 14 flush toilets, dumping station, showers, hot water, groceries, ice, refreshments, pets on leash, fireplaces, picnic tables, electric & water hook-ups, laundry, swimming, boating, fishing, playground, clubhouse. Season: All year.

Local Attractions: High Point State Park, Stokes State Forest, Space Wild Animal Farm, Gingerbread Castle, ski areas, Kymer Game Farm, Historic Old Mine Road, Sussex County Farm and Horse Show (August), Delaware River Valley, golf course, trout streams, hunting, shad fishing.

6. HENDERSHOT POINT & RABBIT PATCH CAMPGROUND, MAP KEY 3-B

Address: R.D. 5, Box 484, Newton, N.J. 07860 - Telephone: 201-383-7661.

Location: From Route 80 take 206 to Newton, drive 3 miles south on Route 94, 2 miles west on 610, 2 miles north on County Rd. 619. 200 acres, 100 sites, flush toilets, dumping station, showers, hot water, ice, refreshments, pets, picnic tables, electric and water hook-ups, swimming, boating, fishing and playground. Season: All year.

Local Attractions: Delaware Water Gap, Space Wild Animal Farm, and Playboy Club.

7. JUGTOWN MOUNTAIN CAMPSITE, MAP KEY 3-D

Address: Box 142, R.D. #1 Asbury, West Portal, N.J. 08802 - Telephone: 201-735-5995.

Location: From Clinton, 6 mi. west on 173/US 22. Take West Portal Exits of Interstate 173/US 22. 55 acres, 100 sites, 18 flush toilets, dumping station, showers, hot water, groceries, ice, refreshments, pets on leash, tire rings, picnic tables, electric & water hook-ups, laundry, swimming pool, playground, pavilion. Season: May 15 to Sept. 15.

Local Attractions: Clinton Historical Museum, Art Center, Auction; Flemington Cut Glass, Turntable Junction, Steam Railroad, Flemington; Delaware Canal Museum, Easton.

8. KYMER CAMPGROUND & GAME FARM, MAP KEY 4-A

Address: R.D. #1, Box 453, Branchville, N.J. 07826 - Telephone: 201-875-3167.

Location: Route 206 to Branchville. Route 519 north 5 mi to Beemerville. 200 acres, 230 sites, 20 flush toilets, dumping station, showers, hot water, groceries, ice, refreshments, pets, fireplaces, picnic tables, electric & water hook-ups, laundry, swimming, fishing, playground, pavilion. Season: April 1 to Nov. 1.

Local Attractions: Space Farms, High Point, Stokes State Forest, ski areas, Sussex County Farm & Horse Show, Gingerbread Castle.

9. MOUNTAIN VIEW, MAP KEY 3-D

Address: Little York, N.J. 08834 - Telephone: 201-996-2880.

Location: Exit U.S. 22 and Interstate 78 at Pattenburg interchange. Follow Pattenburg and Little York signs to camp. 322 acres, 94 sites, 12 flush toilets, dumping station, 6 showers, hot water, ice, pets, fireplaces, tables, electric & water hook-ups, swimming, boating, fishing, playground. Season: April 15 to November 1.

Local Attractions: Hiking Trails, Natural Trails, beautiful scenic views.

10. NEW YORKER TRAILER CITY, MAP KEY 7-C

Address: Box #861, 4901 Tonnelle Ave., North Bergen, N.J. 07047 - Telephone: 201-866-0999.

Location: On U.S. Route #1 and #9 - N.J. Turnpike from South Exit 16E from North Exit 17 to 1 and 9, North 1 mile. 9 acres, 250 sites, 16 flush toilets, 150 sewer hook-ups, showers, hot water, groceries (walking distance) ice, refreshments, pets, picnic tables, 150 electric & water hook-ups, laundry. Season: All year.

Local Attractions: New York City 15 minutes by bus from Park. Sightseeing tour buses from Park all summer.

11. NORTH SHORE CAMP, MAP KEY 4-B

Address: Box 167, Swartwood Lake, N.J. 07877 - Telephone: 201-383-5460.

Location: 6 mi. northwest of Newton, N.J. off Route 206. 17 acres, 50 sites, 6 flush toilets, 2 showers, hot water, groceries ¼ mi. refreshments, pets, picnic tables, electric & water hook-ups, swimming, boating, fishing, playground, game room. Season: All year.

Local Attractions: High Point Park, Stokes Forest, Delaware Water Gap.

12. PLEASANT ACRES FARM CAMPGROUNDS, MAP KEY 4-A

Address: R.D. #1, Box 351, DeWitt Road, Sussex, N.J. 07461 - Telephone: 201-875-4166.

Location: 4-1/2 mi. north of Sussex on Route 23, turn right on DeWitt Road, 1 mi. to Campground. 142 acres, 300 sites, 20 flush toilets, sewer hook-up, dumping station, showers, hot water, groceries, ice, refreshments, pets on leash, fireplaces, picnic tables, electric & water hook-ups, laundry, swimming, fishing, playground, clubhouse. Season: Mid May to Mid Oct.

Local Attractions: Scenic Sussex County, Space Wild Animal Farm, Fairy Tale Forest, Dingman's Falls, Trotter's Mineral Dump, Gingerbread Castle, Wild West City, Farmstead Golf and Country Club, High Point State Park, Appalachian Trail, Scenic Delaware River Valley, planned recreation and entertainment.

13. RAYEWOOD TRAIL-O-TEL, MAP KEY 4-A

Address: R.D. 1, Box 323, Sussex, N.J. 07461 - Telephone: 201-875-4961.

Location: 6 mi. North of Sussex, N.J. 23, follow signs, Southbound from Port Jervis, N.Y. 7 mi. 130 acres, 100 sites, flush toilets, sewer hook-ups, showers, hot water, groceries, ice, refreshments, pets, fireplaces, tables, electric, sewer, water hook-ups, laundry, swimming, fishing, playground and clubhouse. Season: May 1 to Oct. 31.

Local Attractions: Appalachian Trail, Gingerbread Castle, Franklin Mine, High Point State Park, Stokes State Forest, Space Wild Animal Farm, ski areas.

14. SHIPPEKONK CAMPGROUNDS INC. MAP KEY 4-A

Address: Old Mine Rd., Montaque, N.J. - Telephone: 201-293-9996 or 293-3910.

Location: North on Route 206, right 5 1/2 miles on County Route 521 (Old Mine Road) 68 acres, deep fresh well water, water and electric hook-ups, flush toilets, hot showers, swimming pool for campers only, dumping station, garbage removal, tables, public telephone, mail service, large play area and recreational room. Season: May to November.

Local Attractions: Peters Valley Craft Village, Space Wild Animal Farm, ski areas, Tri-State Rock (stands on 3 states).

15. SUN AIR LAKESIDE CAMP, MAP KEY 5-B

Address: Cozy Lake Road, Oak Ridge, N.J. 07438 - Telephone: 201-697-3489.

Location: N.J. State Highway 23 north, past Newfoundland to Oak Ridge Road. Follow Oak Ridge Road about 1/2 mi., turn left on Longwood Valley Road. After 2 mi. this becomes Cozy Lake Road. Continue 1 mi. to Camp. 101 acres, 168 sites, flush toilets, sewer hook-up, dumping station, showers, hot water, groceries (outside gate) ice, refreshments (outside gate), pets on leash, fireplaces, picnic tables, electric & water hook-ups, laundry (2 mi.) swimming, boating, fishing, playground, clubhouse. Season: May to Oct.

Local Attractions: Fairy Tale Forest, Gingerbread Castle, Bertrands Island, Playboy Club, High Point, Washington's Headquarters, Wild West City.

16. TALL TIMBER CAMPGROUND MAP KEY 4-A

Address: Rt 2, Box 488, Sussex, N.J. 07461 - Telephone: 201-875-7131.

Location: From I-80 or Rt. 46, take Rt. 23 north 34 miles to Rt. 565 (at Chrysler Dealer) between Hamburg and Sussex, Rt. 565 for 4 miles. 250 acres, 1000 sites, 30 flush toilets, showers, hot water, sewer, water, and electric hook-ups, dumping, groceries, ice, refreshments, picnic tables, fireplaces, laundry, private lake and swimming pool, boating, fishing, playground, clubhouse, teen lounge and clubhouse, pets. Season: All year.

Local Attractions: Playboy Resort, Space Wild Animal Farm, ski areas, Gingerbread Castle and Alpine Slide.

17. TRANQUILITY CAMPGROUNDS, MAP KEY 3-C

Address: Box 62, Tranquility, N.J. 07879 - Telephone: 201-852-3939, 852-1304, 852-1516.

Location: Route 80 to Hackettstown-Andover Exit, north on Route 517, 2 mi. to Kennedy Road, left 1 mi. to Quaker Road, left to camp sign and entrance on right. 116 acres, 118 sites, flush toilets, dumping station, showers, hot water, ice, pets on leash, fireplaces, picnic tables, electric & water hook-ups, swimming, fishing, clubhouse. Season: Apr. 1 to Nov. 1.

Local Attractions: State Fish Hatchery, Delaware Water Gap, Wild West City, Gingerbread Castle.

18. TRIPLEBROOK, MAP KEY 3-C

Address: R.D. #1, Box 38, Blairstown, N.J. 07825 - Telephone: 201-459-4079.

Location: Route 80 Exit to Hope, N.J. blinker. Turn right (west on Delaware Road, 2-1/2 mi. turn right, follow signs to Campground office. Route 31 to Route 46 west. Turn north off 46 near Delaware, N.J. (Look for Marshall's Farm Market) Straight 2-1/2 mi., turn right, follow signs 1 mi. 230 acres, 125 sites, 28 flush toilets, 50 sewer hook-ups, dumping station, 10 showers, hot water, groceries, ice, no pets, fireplaces, picnic tables, electric & water hook-ups, coin laundry, swimming, boating, fishing, playground, clubhouse. Season: All year.

Local Attractions: Delaware Valley, Land of Make Believe, Animal Farms, Fish Hatchery, Alpine Slide.

19. WE GOT UM CAMP, MAP KEY 5-B

Address: Box 263, Stockholm, N.J. 07460 - Telephone: 201-697-5398.

Location: From Pa.: Route 23 south to Lake Stockholm. From N.J. Route 80 west to Route 23, north to Lake Stockholm. Follow camp signs. 100 acres, 70 sites, flush toilets, dumping station, showers, hot water, groceries, ice, pets, picnic tables, electric & water hook-ups, fishing, playground, recreation hall. Season: Apr. 15 to Oct. 15.

Local Attractions: Gingerbread Castle, High Point State Park, Space Wild Animal Farm, Franklin Mines, Port Jervis.

20. WEST BROOK PARK K.O.A. KAMP GROUND, MAP KEY 5-B

Address: Westbrook Road, West Milford, N.J. 07480 - Telephone: 201-697-8400.

Location: On Route #23 going north turn right on Echo Lake Road, follow signs to camp. 190 acres, 100 sites, flush toilets, sewer hook-up, dumping station, showers, hot water, groceries, ice, refreshments, pets, picnic tables, electric and water hook-ups, laundry, swimming, fishing, playgrounds, clubhouse.

Local Attractions: Fairytale Forest, Gingerbread Castle, Playboy Club and ski areas.

A LIST OF CAMPGROUND OWNERS' ASSOCIATION IN NEW JERSEY

N.J. Private Campgrounds Assn.

R.D. #1, Box 14-H
Tuckerton, N.J. 08087
Mrs. Helen Hazard
(609) 296-8789

Pineland Camping Resorts, Inc.

1052 Rt. 9
Bayville, N.J. 08721
Mr. Bob Carstein

Atlantic County Private Campgrounds Owners' Assn.

P.O. Box 61
Mays Landing, N.J. 08330
Barry Horas
(609) 652-1644
Mary Sullivan, Secretary
(609) 927-6841

Cape May County Campgrounds Assn.

Box 608
Oceanview, N.J. 08230
Marie Brinkerhoff, Sec., Treas.
(609) 465-7181 (day) — 263-3588 (night)
Richard Lynch, Pres.

SOUTHERN NEW JERSEY

LEGEND

FEDERAL AID INTERSTATE ROUTES

U.S. NUMBERED ROUTES

OPERATING STATE HIGHWAYS

ROUTES UNDER CONSTRUCTION

PROPOSED ROUTES-INTERSTATE

PARKWAYS AND TURNPIKE

CONNECTING ROADS

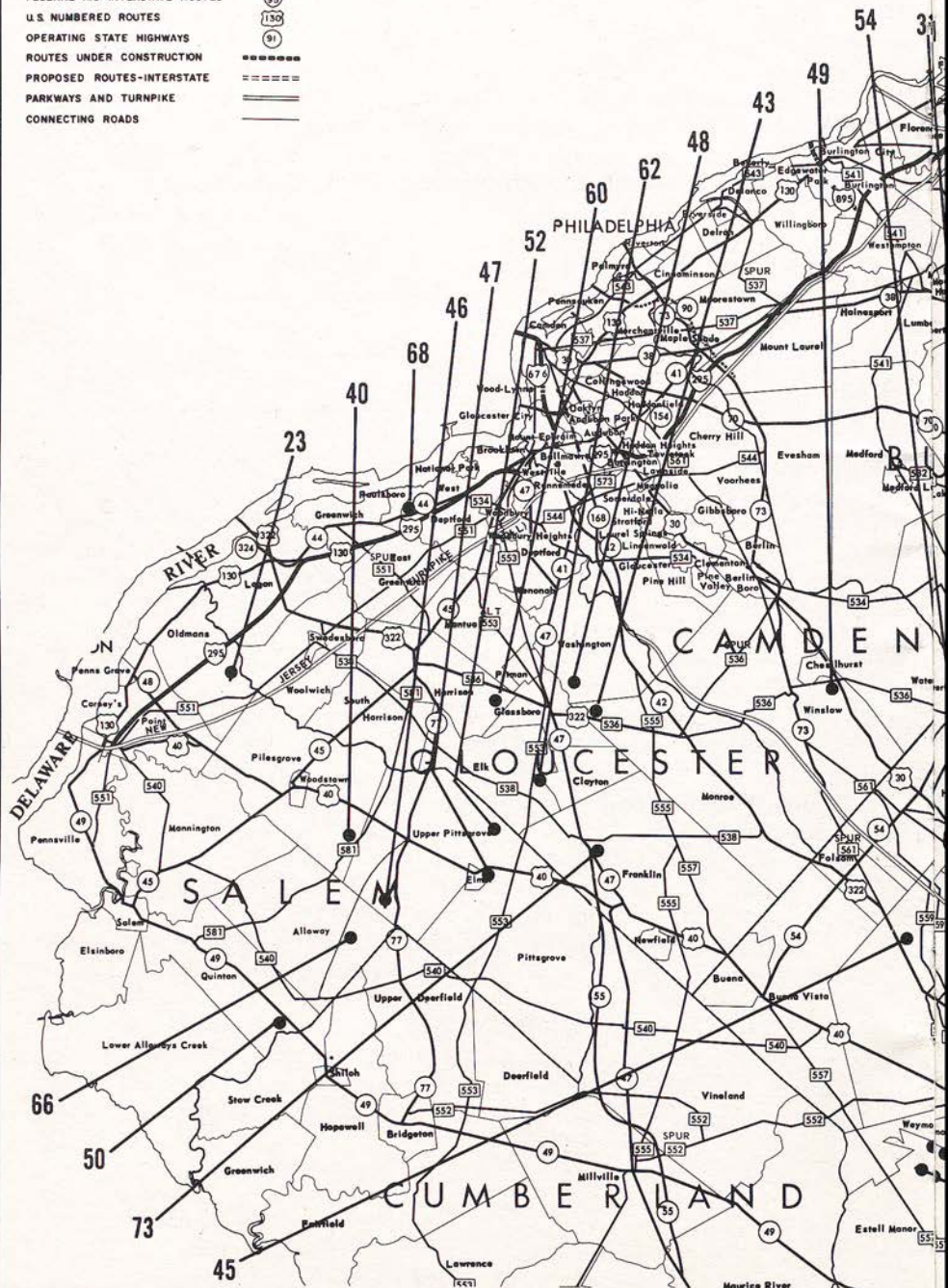

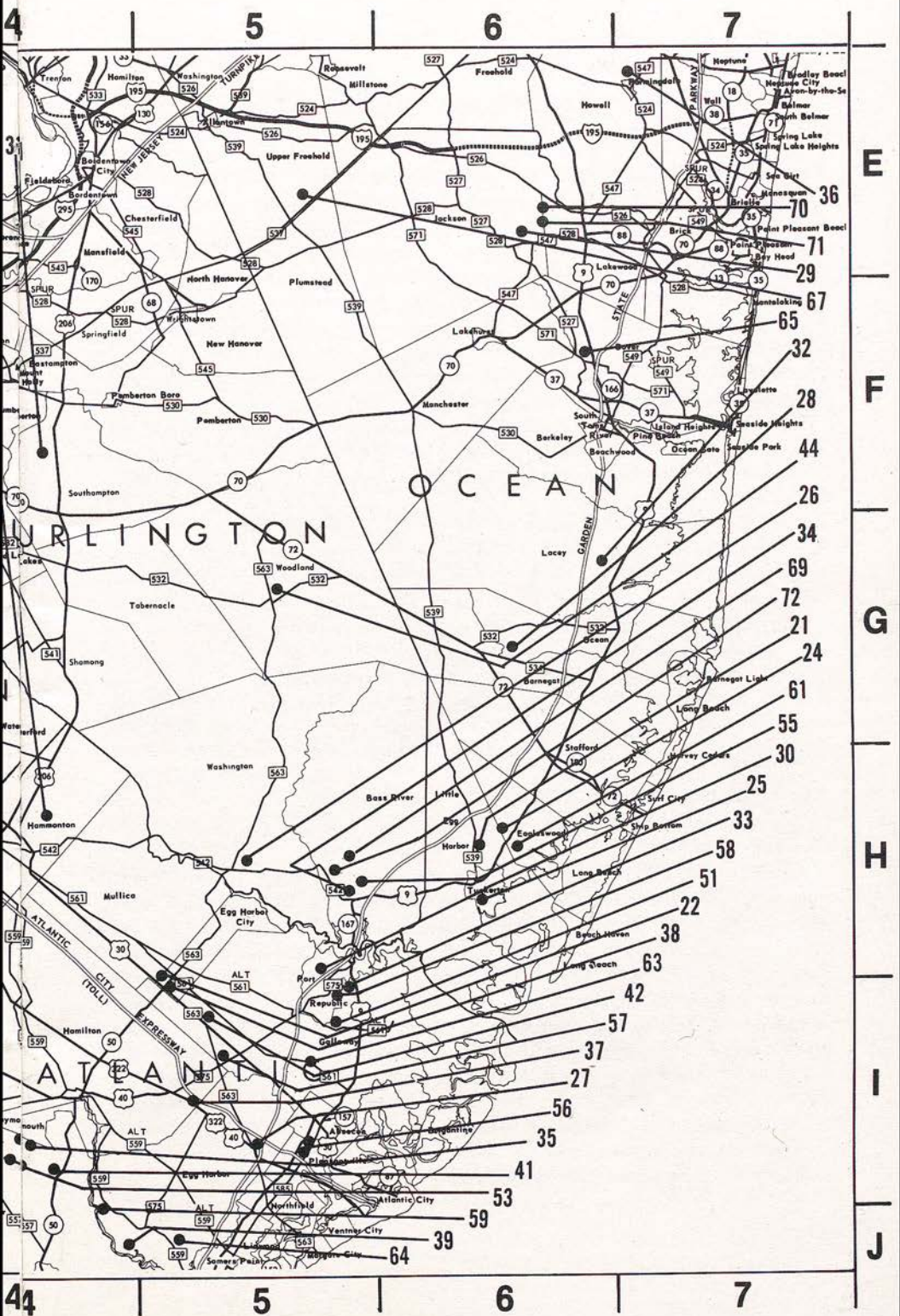

SOUTHERN NEW JERSEY

21. ATLANTIC CITY NORTH K.O.A. (BASS RIVER) MAP KEY 6-H

Address: P.O. Box 242, Tuckerton, N.J. 08087 - Telephone: 609-296-9163.

Location: Exit 58 on Garden State Parkway, 2 miles East of Bass River State Park. 70 acres, 165 sites, 18 flush toilets, hot water, 36 sewer hook-ups, electric & water hook-ups, groceries, ice, refreshments, pets, fireplaces, picnic tables, laundry, swimming pool, playground, clubhouse and a water playground. Season: All Year.

Local Attractions: Smithville, Batsto, Renault Winery, Atlantic City and other shore points.

22. ATLANTIC CITY WEST K.O.A., MAP KEY 5-I

Address: Heidelberg Avenue, Egg Harbor, N.J. 08215 - Telephone: 609-965-1944.

Location: From North Garden State Parkway take exit 44, turn right on Route 561 (West). From West U.S. 30 or A.C. Expressway Exit at Egg Harbor. From Southwest U.S. 40, North on State Hwy. 50. 42 acres, 165 sites, flush toilets, sewer hook-up, dumping station, shower, hot water, ice, refreshments, pets on leash, fireplaces, picnic tables, electric and water hook-ups, laundry, swimming, playground, clubhouse, outdoor movie, miniature golf course, recreation room. Season: April 1 to October 1.

Local Attractions: Batsto Historic sites, Atlantic City Beach and Boardwalk, Renault Winery, Atlantic City Race Track, Fishing and Boating nearby. Atlantic City parking discount offered.

23. AUBURN HILLS CAMPGROUND, MAP KEY 1-G

Address: Main Street, Auburn, N.J. 08085 - Telephone: 609-299-5421 and 467-3286.

Location: From Exit 2, N.J. Turnpike, turn west on Route 322 for 1 mi., then south on Route 551 for 5 mi. From Delaware Memorial Bridge, take Route 40 for 4 mi., then turn left at blinker light and Auburn Road sign for approximately 4 mi. From I-295, take the Swedesboro-Nortonville Exit, then East for 2-1/2 mi., then right on Route 551 for 2-1/2 mi. 40 acres, 30 sites, 9 flush toilets, dumping station, 4 showers, hot water, groceries, ice, refreshments, pets on leash, fireplaces, picnic tables, electric & water hook-ups, laundry, swimming pool and lake, boating, canoe rental, fishing, playground, clubhouse Tidewater Creek. Season: April 15 to September 30.

Local Attractions: Cowtown Rodeo, Philadelphia historic sites, Longwood Gardens, Winterthur Museum, Fort Mott, Holly Bush at Glassboro State College, South Jersey historic sites, Bridgeport Speedway.

24. BAKER'S ACRES CAMPGROUND, MAP KEY 6-H

Address: Box 104-S, Willits Ave., Tuckerton, N.J. 08087 - Telephone: 609-296-2664.

Location: Garden State Parkway to Exit 58. Then east on Route 539 to West Creek and turn right on Berry Street. From north or south take Shore Road (Route 9) to West Creek, N.J. From Philadelphia or Camden take Route 70 east to Route 72, east to Route 539 south to West Creek, N.J. 45 acres, 135 sites, 12 flush toilets, dumping station, honey dipper, showers, hot water, groceries, ice, refreshments, pets on leash, fireplaces, picnic tables, electric and water hook-ups, laundry, swimming pool, playground, adult & teen rec hall, boating and fishing nearby. Season: Open all year.

Local Attractions: Long Beach Island, Atlantic City, Seaside Park, Smithville, Batsto, Brigantine Wildlife Refuge, Atlantic City Racetrack. 30 miles from Great Adventure, Barnegat Lighthouse.

25. BASS RIVER CAMPGROUND K.O.A., MAP KEY 6-H

Address: P.O. Box 242, Tuckerton, N.J. 08087 - Telephone: 609-296-9163.

Location: From Garden State Parkway take exit 58 to 539 toward Tuckerton. Follow signs on Freeway to Stage Rd. 1 mi. to Campground. 32 acres, 103 sites, flush toilets, sewer hook-ups, dumping station, showers, hot water, groceries, ice, pets, fireplaces, picnic tables, electric and water hook-ups, laundry and swimming. Season: March 1 to November.

Local Attractions: Fishing and boating nearby. Smithville, Batsto, Renault Winery, Atlantic City and shore within 15 miles.

26. BEL HAVEN LAKE CAMPGROUND, MAP KEY 5-H

Address: Green Bank R.D. 2, Egg Harbor, N.J. 08215 - Telephone: 609-965-2031.

Location: On Route 542 in Green Bank, 8 mi. west of Exit 52, Garden State Parkway, or 12 mi. east of U.S. 30 at Hammonton. 150 acres, 285 sites, sewer hook-up, 42 flush toilets, dumping station, showers, hot water, groceries, ice, refreshments, pets, fireplaces, picnic tables, electric & water hook-ups, laundry, swimming, boating, fishing, playground, clubhouse. Season: April 1 to November 1.

Local Attractions: Batsto, Wharton State Forest, canoeing, hunting, Mullica River, Brigantine Wildlife Refuge, Atlantic City, Smithville.

27. BIRCH GROVE PARK ASSOCIATION, INC., MAP KEY 5-I

Address: Mill Road, Northfield, N.J. 08225 For Reservations - Telephone: 609-641-3778.

Location: Exit 36, Garden State Parkway, 1 mi. east on Tilton Road, turn right at Burton Ave.; or Route 9 to Mill Road. 8 mi. from Atlantic City or Ocean City. 300 acres, 53 sites, flush toilets, showers, hot water, ice, refreshments, pets on leash, fireplaces, picnic tables, electric & water hook-ups, laundromats nearby, fishing, playground. Season: April 15 to October 31.

Local Attractions: Public & private golf courses nearby, salt water fishing in bay and ocean, fresh water fishing, historic sites, horseback riding nearby, Atlantic City Race Track, Smithville.

28. BROOKVILLE CAMPGROUND, MAP KEY 6-G

Address: Barnegate, N.J. 08005 - Telephone: 609-698-3134.

Location: Garden State Parkway Exit 67 turn right 3 miles. Rte. 72 east to Rte. 532 or 534 turn left. 30 acres, 85 sites, 8 flush toilets, dumping station, showers, hot water, groceries, ice, refreshments, pets, fireplace rings, picnic tables, electric & water hook-up, swimming pool, small boating, fishing and playground. Season: April 1 to October 31.

Local Attractions: Ocean and bay boating, fishing, bathing, N.J. Game Preserve, Barnegate Lighthouse, Island Beach and Great Adventure.

29. BUTTERFLY CAMPGROUND, MAP KEY 6-E

Address: R.D. 2, Box 51A, Jackson, N.J. 08527 - Telephone: 201-928-2107.

Location: 7 miles West of Lakewood, on Rt. 528 to Butterfly Rd., 1/4 mile North on Butterfly Rd. to Campsite. 15 acres, 135 sites, 30 campsites, 30 flush toilets, 105 water hook-ups, no sewer hook-ups, dumping, 12 showers, hot water, groceries, ice, pets, picnic tables, swimming, fishing, playground. Season: April 15 to Oct. 15.

Local Attractions: Great Adventure, shore resorts, Lakehurst Naval Air Station.

30. ATLANTIC CITY BLUEBERRY HILL CAMPGROUNDS, MAP KEY 5-H

Address: P.O. Box 219 Clarks Landing Road, Port Republic, N.J. 08241 - Telephone: 609-652-1644.

Location: Garden State Parkway south to Exit 48 - first right for 3 miles, Route 30 east to Egg Harbor City traffic light, left 4.5 miles, turn right, go 6 miles/A.C. Expressway Eastbound to Exit 17, then north on Route 50 for 7 miles exactly, then right for six miles. 30 acres, 140 sites, 22 flush toilets, 26 sewer hook-up, dumping station, free tile showers, hot water, groceries, ice, snack bar, pets, fireplaces, picnic tables, electric & water and sewer hook-ups, laundry, swimming pool, playground, clubhouse. Season: Feb. 1 to Dec. 15.

Local Attractions: Batsto Village, Brigantine Wildlife Refuge, Smithville, Atlantic City Race Track, hunting & fishing, boating, wineries.

31. CAMP QUAXON, INC., MAP KEY 4-F

Address: Box 212, Vincentown, N.J. 08088 - Telephone: 609-859-2286.

Location: N.J. Turnpike Exits 4, 5, or 7 to Vincentown. 1/4 mi. west of Vincentown on Vincentown-Lumberton Road. 16 acres, 57 sites, 11 flush toilets, sewer hook-up, dumping station, 6 showers, hot water, ice, refreshments, no pets, fireplaces, picnic tables, electric & water hook-ups, laundry, swimming, fishing, playground. Season: May 25 to Sept. 5.

Local Attractions: Philadelphia, Washington Crossing, Cherry Hill Mall, shore points, Batsto and Great Adventure.

32. CEDAR CREEK CAMPGROUND, MAP KEY 6-G

Address: 1052 Route 9, Bayville, N.J. 08721 - Telephone: 201-269-1413.

Location: 6 mi. south on Route 9 from Exit 80 Garden State Parkway. 23 acres, 150 sites, 100 trailer, 50 campsites, flush toilets, dumping station, showers, hot water, groceries, ice, refreshments, pets on leash, fireplaces, picnic tables, electric hook-up, water hook-up, swimming, boating, canoeing (ocean and bay), playground, clubhouse. Season: Year round.

Local Attractions: Seaside Heights Amusements, horse-back riding, race tracks, Barnegat Lighthouse, Island Beach State Park and Smithville.

33. CHESTNUT LAKE CAMPGROUND, MAP KEY 5-I

Address: Old New York Road, Port Republic, N.J. 08241 - Telephone: 609-652-7251.

Location: From Exit 48 Garden State Parkway to Camp on Rt. 575. 35 acres, 200 sites, flush toilets, sewer hook-ups, dumping station, showers, hot water, groceries, ice, refreshments, fireplaces, picnic tables, electric and water hook-up, laundry, swimming, boating, fishing, playgrounds, clubhouse and square dancing. Season: March 1 to November 1.

Local Attractions: Smithville, Batsto, Brigantine Wildlife Refuge, Winery, Riding Stables, 14 mi. from Atlantic City.

34. CHIP'S FOLLY CAMPGROUND AND TRAILER PARK, MAP KEY 5-H

Address: P.O. Box 56, New Gretna, N.J. 08224 - Telephone: 609-296-4434.

Location: Garden State Parkway south Exit 52. North Exit 50. Follow Campground signs to County Road 542 to Campground. 900 acres, 300 sites, 35 flush toilets, 75 sewer hook-ups, dumping station, showers, hot water, propane gas, groceries, ice, refreshments, pets, fireplaces, picnic tables, 150 electric and water hook-ups, laundry, swimming, boating, fishing, playground, clubhouse. Season: All year.

Local Attractions: Batsto, Atlantic City, Smithville, Chestnut Neck Memorial, Atlantic City.

35. COUNTRY MOUSE CAMPGROUND, MAP KEY 4-I

Address: R.D. #4, Box 373, Dorothy, N.J. 08317 - Telephone: 609-476-2143.

Location: From Mays Landing on Route 50 south to 11th Ave., turn right to Dorothy. Turn right before crossing R.R. track and continue 1-1/2 mi. to Campground. 18 acres, 100 sites, 16 flush toilets, 40 sewer hook-ups, dumping station, showers, hot water, ice, refreshments, pets, fireplaces, picnic tables, 100 electric & water hook-ups, laundry, swimming, playground, clubhouse. Season: All year.

Local Attractions: Batsto, shore, Smithville, Zaberer's, Story Book Land, Atlantic City Race Track, Weymouth Ruins, Churches, antique shops.

36. DEEP HOLLOW PARK, MAP KEY 7-E

Address: P.O. Box 37, Farmingdale, N.J. 07727 - Telephone: 201-938-2233.

Location: 1 mi. from Collingswood Circle, Routes 33 & 34. 25 acres, 250 sites, 20 flush toilets, dumping station, pump out system, showers, hot water, groceries, ice, electric & water hook-ups, swimming pools, playground, shelter, rec room, pets on leash. Season: Year around.

Local Attractions: Shore fishing & boating, Allaire State Park, antique car museum, horse racing, stock car racing nearby, Great Adventure.

37. DEER RUN CAMPGROUNDS, MAP KEY 5-I

Address: 1997 Black Horse Pike, Pleasantville, N.J. 08232 - Telephone: 609-641-3085.

Location: 2 mi. east of Atlantic City Race Track on Black Horse Pike, Rt. 40-322. 15 acres, 180 sites, flush toilets, showers, hot water, groceries, ice, refreshments, pets, fireplaces, picnic tables, electric & water hook-ups, laundry, playgrounds and clubhouse. Season: March to October.

Local Attractions: Story Book Land, Smithville, Atlantic City Race Track and Zaberer's Famous Restaurant. 15 minutes to Atlantic City beaches.

38. EGG HARBOR CITY CAMPGROUNDS, MAP KEY 5-I

Address: City Hall, Philadelphia Ave., Egg Harbor City, N.J. 08215.

Location: Off Rt. 561 in Egg Harbor. 50 acres, 20 sites, flush toilets, showers, refreshments, no pets, fireplaces, picnic tables, electric hook-up, swimming, fishing and playground. Season: Memorial Day to Labor Day.

Local Attractions: Renault Winery, nearby racetrack and shore points.

39. EGG HARBOR RIVER CAMPGROUND, MAP KEY 4-J

Address: Thompson Lane, English Creek, Box 181, Mays Landing, N.J. 08330 - Telephone: 609-927-6841.

Location: Traveling south on Garden State Parkway Exit 30 or traveling north exit Route 9 turn right to light, turn right on Route 559 then west 6-1/2 mi. on Somers Point-Mays Landing Road near Thompson's Boat Works, English Creek. 27 acres, 120 sites (85 trailer, 35 campsites), 17 flush toilets, dumping station, 6 showers, hot water, groceries, ice, refreshments, pets, fireplaces, picnic tables, electric hook-up, 36 sewer hook-ups, water hook-up, laundry, swimming, boating, fishing, playground, clubhouse. Season: All year.

Local Attractions: Ocean City beaches, boating on river, historic points in Southern New Jersey.

40. FOUR SEASONS CAMPGROUND, MAP KEY 2-H

Address: R.D. #3, Elmer, N.J. 08318 - Telephone: 609-769-0983, 769-1798, 769-3635.

Location: 1-1/2 mi. south of Route 40 on Route 581 on Daretown-Woodstown Road, about 4 mi. from Woodstown, N.J. 180 acres, 422 sites,

28 flush toilets, 350 sewer hook-ups, dumping station, 28 showers, hot water, groceries, ice, refreshments, pets on leash, fireplace rings, picnic tables, 400 electric & water hook-ups, laundry, swimming, fishing, adult lounge, rec room, playgrounds, clubhouse. Season: All year.

Local Attractions: Cowtown Rodeo, historic houses, pony races on weekends, shore points and camp activities.

41. HOLIDAY HAVEN CAMPGROUNDS, MAP KEY 4-I

Address: P.O. Box 271, Mays Landing, N.J. 08330 - Telephone: 609-476-2963.

Location: Exit 44 on Garden State Parkway, follow Rt. 575 to Atlantic City Racetrack then Rt. 40 West to Mays Landing, then Rt. 50 South for 7 miles to Campsite. 51 acres, 71 sites, 16 flush toilets, showers, hot water, groceries, ice, pets, picnic tables, electrical hook-ups, water hook-ups, swimming, playground. Season: May 15 to Oct. 1.

Local Attractions: Atlantic City, Atlantic City Racetrack, wineries, Wheaton Village, Smithville.

42. HOLLY ACRES CAMPGROUND, MAP KEY 5-I

Address: R.D. #1, Box 249, Frankfurt Ave., Egg Harbor, N.J. 08215 - Telephone: 609-965-2287.

Location: From New York Area Follow Renault Winery Signs—Campground only 1 block away. Garden State Parkway south to Exit 44, right on #561 Moss Mill Road, 5 mi. west to Frankfurt Ave., left 1/2 mi. From Philadelphia Area—U.S. Route #30-2 mi. east of Egg Harbor City, left on Frankfurt Ave. at Harry's Market 1 mi. 60 acres, 150 sites, 23 flush toilets, sewer hook-up, dumping station, showers, hot water, groceries, ice, refreshments, pets, fireplaces, picnic tables, 125 electric & water hook-ups, laundry, swimming pools, boating, fishing, playground, clubhouse. Season: April 15 to Nov. 1.

Local Attractions: Atlantic City Boardwalk, Renault Vineyards, Gross Winery, Lenox China, Smithville, Atlantic City Race Track, Batsto, Brigantine Wildlife Refuge, Brigantine ocean bathing, Shopping Malls, Public Golf Courses.

43. HOSPITALITY CREEK CAMPGROUND, MAP KEY 3-H

Address: R.D. #4, Box 117, Williamstown, N.J. 08094 - Telephone: 609-629-5140.

Location: 5 mi. east of Williamstown on U.S. Route 322. N.J. Turnpike Exit 3—take 168 south to 42 to Williamstown. From Phila.—Walt Whitman Bridge—N.J. Freeway, 42 to Williamstown. 137 acres, 215 sites, 24 flush toilets, sewer hook-up, dumping station, showers, hot water, groceries, ice, refreshments, pets, fireplaces, picnic tables, electric and water hook-ups, laundry, swimming, boating, fishing, playground, clubhouse. Season: Apr. 15-Oct. 15.

Local Attractions: Batsto, Philadelphia, Atlantic City, local winery tours.

44. KAMP OLYMPIK KAMPGROUNDS, MAP KEY 5-G

Address: P.O. Chatsworth, N.J. 08019 - Telephone: 609-965-4225 or 609-296-2850.

Location: From North Jersey, Garden State Parkway to Exit 52 - Follow signs to Jenkins (Chatsworth). From Philadelphia, Atlantic City Exp. to Hammonton - Rte. 542 to 563. 40 acres, 250 sites, flush toilets, sewer hook-up, dumping station, showers, hot water, groceries, ice, refreshments, picnic tables, swimming, boating, fishing, playgrounds, clubhouse. Season: May 15 to Oct. 1.

Local Attractions: Batsto, Smithville, Atlantic City, Race Track, Renault & Gross Winery, nearby shore areas.

45. INDIAN BRANCH PARK CAMPGROUND, MAP KEY 4-H

Address: U.S. Route 322, Box 457, Hammonton, N.J. 08037 - Telephone: 609-561-4719.

Location: From Hammonton, south 3-1/2 mi. on N.J. Route 54 to U.S. Route 322, east on Route 322 3-1/2 mi. to campground entrance on north-east side of U.S. Route 322. 45 acres, 175 sites, 20 flush toilets, 100 sewer hook-ups, dumping station, showers, hot water, groceries, ice, refreshments, pets on leash, fireplaces, picnic tables, electric & water hook-ups, swimming, boating, fishing, playground, clubhouse. Season: May 1 to Oct. 1.

Local Attractions: Famous restaurants including Smithville & Zaberer's. Batsto, Weymouth Furnace, Winery Tour, Story Book Land, Atlantic City Race Track, ocean resort areas nearby.

46. INDIAN RUN CAMPGROUND, MAP KEY 2-H

Address: RD 2, Box 111, Elmer, N.J. 08318 - Telephone: 609-358-2813.

Location: From Pole Tavern (Pittsgrove) Circle Rte 77 south, turn left at 5th St., then 3 miles to campsite. 28 acres, 44 sites, 2 showers, hot water, 22 electric and some water hook-ups, Centerdon Lake 2 miles away.

Local Attractions: Cowtown Rodeo, Bridgeton Park Zoo.

47. KEAN'S LAKE PARK & CAMPGROUND, MAP KEY 2-H

Address: P.O. Box 132, Elmer, N.J. 08318 - Telephone: 609-358-6851.

Location: 1/10 mi. east of Elmer on Route 40. When using Garden State Parkway, Atlantic City Exit, then west on Route 40. When using N.J. Turnpike, Exit #1, then east on Route 40. 25 acres, 50 sites, 8 flush toilets, sewer hook-up, dumping station, 8 showers, hot water, groceries nearby, ice, refreshments, pets on leash, fireplaces, picnic tables, electric hook-up, water hook-up, laundry nearby. Swimming, boating, fishing, playground, clubhouse. Season: May 15 to Sept. 15.

Local Attractions: Cowtown Rodeo, shopping malls, golf course, pony races, Atlantic City Racetrack, Garden State Racetrack, fairs and outdoor movies.

48. LAKE KANDLE CAMPGROUND, MAP KEY 3-G

Address: Box 266, R.D. #3, Chapel Heights Road, P.O. Sewell, N.J. 08080 - Telephone: 609-589-2158.

Location: 1-1/2 mi. east of Pitman on Chapel Heights Road, off Route 47, 2-1/2 mi. west of Route 42, to Green Tree Road, off Route 42, south of Tannersville. 50 acres, 150 sites, 26 flush toilets, 108 sewer hook-ups, dumping station, 16 showers, hot water, groceries, ice, refreshments, fireplaces, picnic tables, 138 electric and water hook-ups, swimming, boating, fishing, playground, no pets. Season: May 1 to Sept. 30.

Local Attractions: Garden State Race Track, Glassboro State College, near Philadelphia, Cowtown Rodeo.

49. LAKE OF THE FOUR FOUNTAINS CAMPGROUNDS, MAP KEY 4-G

Address: P.O. Box 386, Waterford, N.J. 08089 - Telephone: 609-561-1885.

Location: White Horse Pike (Route 30) to Blue Anchor-Waterford Road (Route 722) at Waterford and follow sign 1 mi. 70 acres, 100 sites, flush toilets, dumping station, hot water, ice, refreshments, pets on leash, fireplaces, picnic tables, electric & water hook-ups, swimming, boating, fishing, playground. Season: May 1 to Oct. 31.

Local Attractions: Batsto, Wharton Tract, Atlantic City, Renault Winery, Smithville.

50. MEADOW VIEW ACRES CAMPGROUND, MAP KEY 2-I

Address: Buckhorn Rd. R.D. #2, Salem, N.J. 08079 - Telephone: 609-935-4710.

Location: 18 mi. south of Delaware Memorial Bridge, Route 49 1 mi. to Salem. 9 mi. south of Salem to outside Canton on Buckhorn Rd. 35 acres, 67 sites, 10 flush toilets, 15 sewer hook-ups, dumping station, showers, hot water, groceries nearby, pets on leash, fireplaces, picnic tables, electric and water hook-ups, laundry, swimming pool, boating, fishing, playground, clubhouse. Season: April 1 to Nov. 1 (Open all year)

Local Attractions: Hancock House 3 mi., Fort Mott 12 mi., Cowtown Rodeo 15 mi., Mad Horse Creek hunting lands 3 mi., Salem Nuclear Generating Station 6 mi.

51. MOSS MILL LAKE CAMPGROUND, MAP KEY 5-I

Address: Box 432, Absecon, N.J. 08201 - Telephone: 609-652-1577.

Location: #44 Exit off Garden State Parkway, turn left. Make right on 561 (spur) north off Route 30 onto Route 575, 4 mi. west off Route 9 to Route 561, 3 mi. 104 acres, 100 sites, flush toilets, sewer hook-up, dumping station, showers, hot water, groceries (limited), ice, refreshments, pets, fireplaces, picnic tables, electric and water hook-ups, laundry, swimming, boating, fishing, playground, clubhouse. Season: May 1 to Nov. 1.

Local Attractions: Smithville, ocean bathing, Wildlife Refuge, salt water fishing, Stockton College.

52. OLD CEDAR CAMP, MAP KEY 2-H

Address: R.D. #2, Monroeville, N.J. 08343 - Telephone: 609-358-2406 or 609-358-4881.

Location: 3 mi. north of Elmer off Route 40. Take right fork on Elmer-Richwood Road. 110 acres, 175 sites (165 trailer, 10 campsites), 11 flush toilets, 125 sewer hook-ups, showers, hot water, groceries, ice, refreshments, pets, fireplaces, picnic tables, 165 electric, 175 water hook-ups, laundry, swimming, fishing, playground, clubhouse. Season: March 1 to Oct. 30.

Local Attractions: Glassboro State College, Cowtown Rodeo, shore points, Philadelphia and shopping malls, historic Salem, Greenwich Antique Auction.

53. OLDE STAGECOACH TRAIL, MAP KEY 4-I

Address: R.D. 5 Box 267, Mays Landing, N.J. 08330 - Telephone: 609-476-2811.

Location: From points west, 2 mi. N.E. of Dorothy off Tuckahoe Rd. Turn left at 11th Ave. to Beach. On Beach Ave., 5 mi. S.W. of Mays Landing. From Mays Landing, turn right off Route 50 at 11th Ave. 3.9 mi. to Beach Ave. 15 acres, 100 sites, flush toilets, sewer hook-up, dumping station, showers, hot water, groceries, ice, refreshments, pets, fireplaces, picnic tables, electric & water hook-ups, laundry, swimming, fishing, playground, clubhouse. Season: March 15 to Nov. 15.

Local Attractions: Olde Furnace, Weymouth, Storybook Land, Frontier Town, Batsto, Atlantic City Race Track, all ocean beaches located from this central point, auctions, golf courses, churches.

54. PARADISE LAKES CAMPGROUND, MAP KEY 4-H

Address: Route 206 & Paradise Drive, Box 46, Hammonton, N.J. 08037 - Telephone: 609-561-7095.

Location: From New York, Exit 7 on N.J. Turnpike, south on U.S. 206 30-1/2 mi. From Philadelphia, Atlantic City Expressway to Exit 28, north on Route 54 to U.S. 206, 3-1/2 mi. to Paradise Drive. From U.S. 30, north 3-1/2 mi. on U.S. Route 206 to Paradise Drive. 110 acres, 108 sites (76 trailer, 32 tent), 16 flush toilets, dumping station, showers, hot water, groceries, ice, refreshments, pets on leash, fireplaces, picnic tables, electric & water hook-ups, laundry, swimming, boating, fishing, playground, clubhouse. Season: Year Round.

Local Attractions: Atlantic City, Ocean City, Chestnut Neck, Nature Trails, Wharton State Forest, Historic Atsion, canoeing on Mullica River and on Nescochague creek, canoe rentals.

55. PILGRIM LAKE CAMP GROUNDS, MAP KEY 5-H

Address: P.O. Box 17, New Gretna, N.J. 08224 - Telephone 609-296-4725 or 8789.

Location: Garden State Parkway Exit 52 south bound, west on Green

Bush Road to Camp. Exit 50 north bound, north on Route 9 to Maple Ave. (Spur 563) west to Camp. 70 acres, 144 sites, 18 flush toilets, dumping station, showers, hot water, groceries, ice, refreshments, pets, fireplaces, picnic tables, electric hook-up, water hook-up. Swimming, boating, fishing, playground. Season: April 1 to Oct. 31.

Local Attractions: Batsto, Brigantine Wildlife Refuge, Atlantic City, Smithville and Long Beach Island, Great Adventure.

56. PLEASANTVILLE CAMPGROUNDS #1 & #2 — MAP KEY 5-I

Address: Route 9 and Atlantic City Expressway, Pleasantville, N.J. 08232 - Telephone: 609-641-3176.

Location: #2 — 5 blocks north of Campground #1, on Route 9. Campground #1 3-1/2 acres, 60 sites. Campground #2, 20 acres, 200 sites, 44 flush toilets, sewer hook-up, dumping station, 26 showers, hot water, ice, pets, fireplaces, picnic tables, electric & water hook-ups, laundry, swimming pools, playground and recreation hall. Season: Campground #1 — all year. Campground #2, June 1 to Labor Day.

Local Attractions: Atlantic City and all South Jersey resorts and Smithville.

57. POMONA CAMPGROUND, MAP KEY 5-I

Address: Oak Drive, Box 675, Pomona, N.J. 08240 - Telephone: 609-646-3473.

Location: 10 mi. from Atlantic City on U.S. 30 to Highway 1/4 mi. South on 575 at Catholic Church toward Race Track, Exit 44 Garden State Parkway. 6 acres, 100 sites, flush toilets, sewer hook-up, showers, hot water, ice, refreshments, pets, fireplaces, picnic tables, electric and water hook-ups, laundry, and playground. Season: May 1 to October 1.

Local Attractions: Atlantic City Race Track, Batsto, fishing and boating, Atlantic City and Smithville.

58. RED WING LAKES CAMPGROUNDS, MAP KEY 5-I

Address: P.O. Boxes 14 or 36, Port Republic, N.J. 08241 - Telephone: 609-652-1939.

Location: From North use Exit 48 Garden State Parkway, from West via Rt. 561 from South via Rt. 9. 3200 acres, 200 sites, 18 flush toilets, dumping station, showers, hot water, groceries, ice, refreshments, pets, fireplaces, picnic tables, electric hook-up, laundry, swimming, boating, fishing, playground and clubhouse. Season: April 15 to September 15.

Local Attractions: Swimming and boating, fishing nearby, Smithville, Atlantic City Race Track and Atlantic City, Batsto, Brigantine Wildlife Refuge.

59. RIVER BEACH CAMP II, MAP KEY 4-I

Address: R.D. #1, Route 559, Box 89, Mays Landing, N.J. 08330 - Telephone: 609-625-8611.

Location: Route 559 between Mays Landing and Ocean City on Great Egg Harbor River. 31 acres, 150 sites, 18 flush toilets, sewer hook-up, dumping station, 8 showers, hot water, groceries, ice, refreshments, pets, fireplaces, picnic tables, 150 electric and water hook-ups, laundry, swimming pool, boating, fishing, clubhouse. Season: May 1 to Oct. 1.

Local Attractions: Within minutes of all South Jersey resort attractions.

60. ROUGH ACRES CAMPGROUND, MAP KEY 2-H

Address: Rte. 322, Box 419-C., West Glassboro, N.J. 08028 - Telephone: 609-881-3480.

Location: 10 miles East of Exit 2 N.J. Turnpike, on U.S. 322. 28 acres, 50 sites, 6 trailer sites, 9 flush toilets, 12 showers, hot water, 6 sewer hook-ups, dumping station, ice, pets, fireplaces, 42 electric and water hook-ups, picnic tables, swimming, fishing, playground, gameroom. Season: Apr. 15 to Oct. 31.

Local Attractions: Cowtown Rodeo, 30 minutes from Philadelphia.

61. SEA PIRATE LIGHT CAMPSITE, MAP KEY 6-H

Address: P.O. Box 271, West Creek, N.J. 08092 - Telephone: 609-296-7400.

Location: Exit 63 Garden State Parkway, East on Route 9 south for 5 miles. 36 acres, 150 sites (120 trailer sites, 30 campsites), 22 flush toilets, 80 sewer hook-ups, dumping station, showers, hot water, groceries, ice, refreshments, pets, fireplaces, picnic tables, 120 electric & 120 water hook-ups, laundry, swimming, playground, clubhouse. Season: April 15 to Oct. 15.

Local Attractions: Ocean, swimming, fishing, boating, Barnegat Light-house, Batsto, Smithville, Atlantic City Race Track, Brigantine Wildlife Refuge.

62. SANDY'S ISLAND CAMPGROUND, MAP KEY 3-H

Address: P.O. Box 315, Clayton, N.J. 08312 - Telephone: 609-881-3080.

Location: 3 miles south of Glassboro on Rte. 553. 130 acres, 110 sites, 10 flush toilets, 20 sewer hook-ups, dumping, showers, hot water, groceries, ice, refreshments, pets on leash, picnic tables, fireplaces, electric and water hook-ups, boating, fishing, playground, rec. building. Season: May 1 to Nov. 1.

Local Attractions: Wheaton Village, Phila. 25 miles away, Atlantic City 45 miles away.

63. SHADY PINES PARK & CAMPGROUND, MAP KEY 5-I

Address: R.D. 2, Box 227A, 6th Avenue, Absecon, N.J. 08201 - Telephone: 609-652-1516.

Location: 1-1/4 mi. north on 6th Ave., off Route 30 or 2 mi. west of Route 9 at Route 561 to 6th Ave. 10 acres, 100 sites, flush toilets, sewer hook-up, dumping station, showers, hot water, ice, pets on leash, fireplaces, picnic

tables, electric hook-up, water hook-up, swimming, playground. Season: March 1 to Nov. 16.

Local Attractions: Atlantic City beaches and boardwalk, Smithville, Brigantine Wildlife Refuge, Batsto, boating, fishing, Atlantic City Speedway, Atlantic City Racetrack.

64. SLEEPY HOLLOW FAMILY CAMPGROUND, MAP KEY 5-J

Address: R.R. #1, Box 443, Mays Landing, N.J. 08330 - Telephone: 609-927-1969.

Location: Garden State Parkway Exit 29 going north, Exit 30 going south (Ocean City-Somers Point) to Route 9, then Route 559 west (Somers Point-Mays Landing Road) and follow signs to Camp. From Philadelphia, use Atlantic City Expressway to Garden State Parkway south or U.S. 322 to Weymouth, then Route 559 through Mays Landing, to Scullville. 50 acres, 114 sites, 12 flush toilets, 55 sewer hook-ups, dumping station, showers, hot water, groceries, ice, refreshments, pets, fireplaces, picnic tables, electric & water hook-ups, laundry nearby, swimming, boating, fishing nearby, playground, pavilion. Season: April 18 to October 31.

Local Attractions: Ocean City beaches & boardwalk, Atlantic City Steel Pier & boardwalk, Uncle Dick's Antique Museum.

65. SURF AND STREAM K.O.A., MAP KEY 6-F

Address: 1801 Ridgeway Rd., Toms River, N.J. 08753 - Telephone: 201-349-8919.

Location: Toms River-Manchester Twp. 1-1/2 mi. west of Rt. #9 on #571. Going south, exit 88, Garden State Parkway towards Lakehurst—turn left on #527 to end—sharp right on #571. Parkway north exit 83 then left to Rte. 571. 20 acres, 105 sites, 20 flush toilets, dumping station, 18 showers, hot water, groceries, ice, refreshments, pets, picnic tables, electric and water hook-ups, laundry, swimming, boating, fishing, playground and clubhouse. Season: All year.

Local Attractions: Nearby shore resorts, Great Adventure.

66. TALL PINES CAMPGROUND, MAP KEY 2-H

Address: RD 2, Beal Road, Elmer, New Jersey 08318 - Telephone: 609-451-7479.

Location: New Jersey Turnpike Exit 1 to Rt. 40. Go to Pole Tavern Circle, junction of Rt. 40 and 77. Take Daretown Rd. between Diner & Municipal Bldg., go 6 miles to Beal Rd. on left appr. 1500 ft. to campsite entrance. 120 acres, 225 sites, 20 flush toilets, 110 sewer hook-ups, 2 dumping stations, showers, hot water, groceries, ice, fireplaces, picnic tables, electrical hook-ups, laundry, fishing, playground, clubhouse. Season: All year.

Local Attractions: Wheaton Village, Atlantic City, Parvin State Park.

67. TIMBERLAND LAKE CAMPGROUND, MAP KEY 5-E

Address: P.O. Box 48, Jackson, N.J. 08527 - Telephone: 609-758-2235.

Location: 14 mi. southwest of Freehold on Route 537 or 6 mi. south of Allentown on Route 539, then left 2-1/2 mi. on Route 537. N.J. Turnpike,

exit 7A, east on 195 to exit 16, west on #537—3 mi. to sign. 65 acres, 200 sites, flush toilets, dumping stations, showers, hot water, groceries, ice, refreshments, pets, fireplaces, picnic tables, electric and water hook-ups, swimming, boating, fishing, clubhouse. Season: April 1 to Oct. 31.

Local Attractions: Next to Great Adventure, golf courses, State hunting & fishing, McGuire AFB, Fort Dix, shore resorts nearby.

68. TIMBERLANE CAMPGROUND, MAP KEY 2-G

Address: Clarksboro, N.J. 08020 - Telephone: 609-423-6677.

Location: North on 295, right turn on to Timberlane Rd. 8/10th of a mile on right, south on 295 to Paulsboro exit overpass bridge to truck stop. 20 acres, 32 sites, 7 flush toilets, 28 sewer hook-ups, 8 showers, hot water, ice, refreshments, pets, picnic tables, 32 electric and water hook-ups, swimming pool, fishing, playground, clubhouse.

Local Attractions: Philadelphia, Garden State Race Track, Auto racing in Bridgeport.

69. TIMBERLINE LAKE CAMPING RESORT, MAP KEY 5-H

Address P.O. Box 54, New Gretna, N.J. 08224 - Telephone: 609-296-7900.

Location: On Spur 563, 4 mi. Northwest of New Gretna House. 125 acres, 120 sites, flush toilets, sewer hook-up, dumping station, showers, hot water, groceries, ice, pets, fireplaces, picnic tables, electric & water hook-ups, laundry, swimming, boating, fishing, playground, clubhouse. Season: May 1 to Nov. 1.

Local Attractions: Batsto, pine barrens, wilderness canoe trips and Atlantic City.

70. TIP TAM CAMPING PARK, INC., MAP KEY 6-E

Address: R.D. 5, Box 46, Jackson, N.J. 08527 - Telephone: 201-363-4036.

Location: 2-1/2 mi. west of Lakewood, N.J. Route 9 to Lakewood. West on 526 to Brewers Bridge Road, left 1-1/2 mi. 20 acres, 200 sites, flush toilets, sewer hook-up, dumping station, showers, hot water, groceries, ice, refreshments, pets, fireplaces, picnic tables, electric hook-up, water hook-up, laundry, swimming, boating, fishing, playground, clubhouse. Season: May 1 to Sept. 30.

Local Attractions: Lakewood Lake, seashore resorts, Freehold Race Track, Lakehurst Naval Air Station, minutes from Great Adventure, historic sites.

71. TOBY'S HIDE 'A' WAY CAMPGROUND, MAP KEY 6-E

Address: 278 Clearstream Rd., Jackson, N.J. 08527 - Telephone: 201-363-3662.

Location: 2 miles west of Lakewood to Hope Rd. from 526 South to Clearstream Rd. from Garden State Pkwy Exit 91 to 526—from Turnpike

Exit 7A to I-195 East to Jackson, 526 to Hope Rd., South to Clearstream Rd. 6 acres, 30 sites, 4 flush toilets, dumping station, showers, hot water, groceries, ice, refreshments, pets, fireplaces, picnic tables, electric and water hook-ups, laundry, swimming, playground, clubhouse. Season: May 1 to Oct. 30.

Local Attractions: Great Adventure, Smithville, Allaire State Park, Freehold Race Track, shore resorts.

72. UNION HILL CAMPGROUND, MAP KEY 5-H

Address: R.D. #2, Box 288A, Egg Harbor, N.J. 08215 - Telephone: 609-296-4253.

Location: Garden State Parkway Exit 52 Southbound Exit 50 Northbound to Rte. 9, New Gretna spur 679 3 mi. to Union Hill. From Phila. Rte. 70 to 72 to Rte. 563 Chatsworth Rd., Leektown, N.J. 25 acres, 24 sites, 6 flush toilets, 6 showers, hot water, groceries, ice, refreshments, pets, fireplaces, picnic tables, electric hook-up and playground. Season: April 15 to Oct. 15.

Local Attractions: Swimming lakes, ocean, horseback riding, canoeing, fishing and historic sites nearby, Smithville, Batsto, Atlantic City.

73. VILLAGE DOCK, MAP KEY 3-H

Address: P.O. Box 101, Franklinville, N.J. - Telephone: 609-694-2345.

Location: 1-1/2 miles south of Franklinville on Route 47 (Delsea Drive). 150 acres, 125 sites, 16 flush toilets, sewer, water and electric hookups, showers, hot water, groceries, ice, fire rings, refreshments, picnic tables, pets on leash, lake, boating, fishing, swimming, playground, clubhouse, laundry 1 mile. Season: May to November 1.

Local Attractions: Wheaton Village, 40 miles from Atlantic City, 20 miles from Atco Raceway.

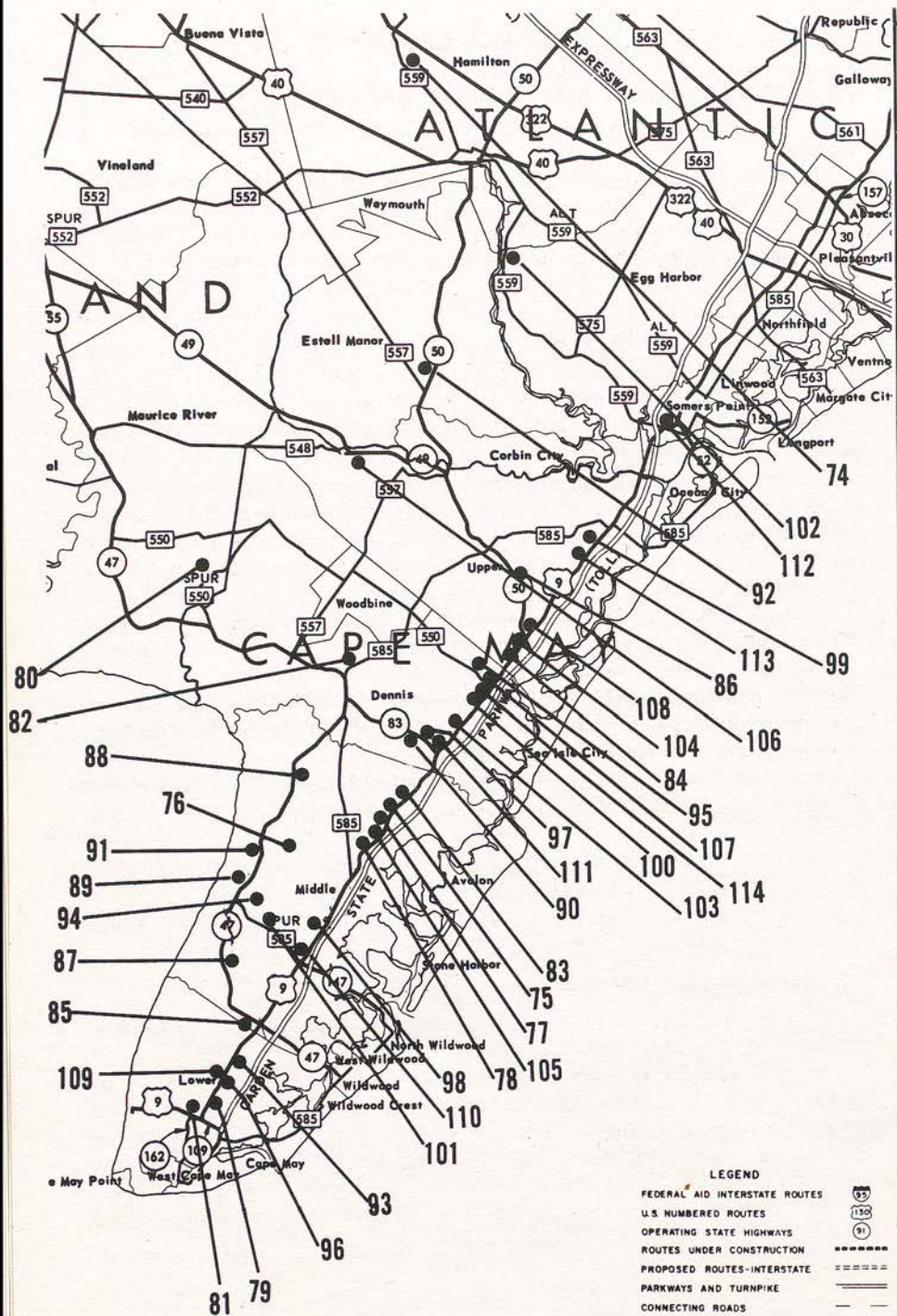
CAPE MAY COUNTY

5

CAPE MAY COUNTY

74. WINDING RIVER CAMPGROUND, MAP KEY 3-I

Address R.D. #2, Box 246, Mays Landing, N.J. 08330 - Telephone: 609-625-3191.

Location: On Route 559, between Weymouth and Mays Landing. 74 acres, 132 sites, 21 flush toilets, dumping station, showers, hot water, groceries, ice, refreshments, pets, fireplaces, picnic tables, electric hook-up, water hook-up, laundry, swimming, canoeing, fishing, playground, clubhouse. Season: April 1 to Oct. 31.

Local Attractions: Atlantic City Boardwalk, beaches, Atlantic City Race Track, Batsto & Story Book Land.

75. AVALON CAMPGROUND, MAP KEY 3-L

Address: 492 Shore Rd., U.S. Rt. 9 Clermont, N.J. 08210 - Telephone: 609-263-3837 or 522-3747.

Location: Exit 13 on Garden State Parkway, turn right on Rt. 9, go north 1-1/2 mi. to campgrounds. 58 acres, 250 sites, flush toilets, dumping station, showers, hot water, groceries, ice, refreshments, fireplaces, picnic tables, electric and water hook-ups, laundry, swimming, boating, fishing, playground, clubhouse. Season: April to September 15.

Local Attractions: Ocean, beaches, amusements, historic points of interest, wildlife sanctuary, boat rides and golf.

76. THE EAGLE'S NEST CAMPGROUND & RESORT, MAP KEY 3-L

Address: R.D. 1, W. Hand Ave., Cape May Court House, N.J. 08210 - Telephone: 609-465-5460.

Location: W. Hand Ave., 2-1/4 mi. west of U.S. 9, Cape May Court House, 1/2 mi. east of Route 47. 33 acres, 130 sites, flush toilets, sewer hook-up, dumping station, showers, hot water, groceries, ice, refreshments, pets, fireplaces, picnic tables, electric & water hook-ups, swimming, playground, clubhouse. Season: Apr. 15 to Nov. 1.

Local Attractions: Ocean swimming & fishing 5 mi., 2 golf courses, public tennis club, Wildwood boardwalk, historic points of interest.

77. BIG TIMBER LAKE CAMPGROUND, MAP KEY 3-L

Address: Box 332, Cape May Court House, N.J. 08210 - Telephone: 609-465-4456 or 465-4457.

Location: Exit 13, Garden State Parkway to Route 9, south 1 mi., right on Goshen-Swainton Road to entrance. 80 acres, 200 sites, flush toilets, sewer hook-up, dumping station, showers, hot water, groceries, ice, refreshments, pets, fireplaces, picnic tables, electric & water hook-ups, laundry, swimming, playground, clubhouse. Season: May 15 to Oct. 1.

Local Attractions: Historic Cape May, Wildwood Boardwalk, fishing, boating, water skiing.

78. BLUE DOLPHIN CAMPGROUND, MAP KEY 3-L

Address: Box 71, Cape May Court House, N.J. 08210 - Telephone: 609-465-4518.

Location: Exit 13, Garden State Parkway to Route 9 south on Route 9-1/3 mi. to Campgrounds. 75 acres, 325 sites, flush toilets, sewer hook-up, dumping station, showers, hot water, groceries, ice, refreshments, pets, fireplaces, picnic tables, electric & water hook-ups, swimming, playground. Season: May 15 to Sept. 10.

Local Attractions: Historic Cape May, ocean and boardwalk.

79. CAPE ISLAND CAMPGROUND, MAP KEY 3-M

Address: R.D. 1, 486 A, Cape May, N.J. 08204 - Telephone: 609-884-5777.

Location: Using the Garden State Parkway South, you travel to Exit 0; turn right onto Rt. 9 and go one and one-half miles North until you approach the entrance of Cape Island Campground on the right hand side. On Rt. 9 we are 3-1/2 miles South of Rio Grande and Rt. 47. Coming from the South you can use the Cape May-Lewis Ferry and follow the signs to Rt. 9 where you will proceed 1 mile North. 106 acres, 320 sites, 40 flush toilets, 180 sewer hookups, 2 showers, hot water, groceries, ice, refreshments, pets, fireplaces, picnic tables, electric and water hookups, laundry, swimming, playground, clubhouse. Season: May 1 to Sept. 30.

Local Attractions: Shore resorts, fishing, boating within 3 miles.

80. CEDAR LAKE CAMPGROUND, MAP KEY 3-K

Address: Box 7, Dennisville, N.J. 08214 - Telephone: 609-785-0712 or 861-2520.

Location: 17 mi. West of Sea Isle City on Rt. 550, spur at Intersection of Rt. 78. 200 acres, 65 sites, flush toilets, sewer hook-up, dumping station, showers, hot water, groceries, ice, refreshments, pets, fireplaces, picnic tables, electric and water hook-ups, laundry, swimming, boating, fishing, playground and clubhouse. Season: Mar. 1-Dec. 31.

Local Attractions: Fresh water lakes, Delaware Bay, beaches and resorts.

81. COLD SPRINGS CAMPGROUND, MAP KEY 2-M

Address: Box 560, R.D. 2, Cape May, N.J. 08204 - Telephone: 609-884-8717.

Location: Ferry Exit from Route 9 or Garden State Parkway, follow Ferry Road. 25 acres, 100 sites, 12 flush toilets, 65 sewer hook-ups, dumping station, showers, hot water, groceries, ice, pets, fireplaces, picnic tables, 100 electric & water hook-ups, playground. Season: Apr. 15 to Oct. 1.

Local Attractions: Bird Sanctuary, Victorian Village, Old House Tours, Deep Sea Fishing, Historic Cape May and cement ship.

82. DENNISVILLE LAKE CAMPGROUND, MAP KEY 3-K

Address: P.O. Box 36, Dennisville, N.J. 08214 - Telephone: 609-861-2461.

Location: Rt. 47 to Taylor Rd. Dennisville, N.J. Camp on lake. 100 acres, 150 sites, 17 flush toilets, 32 sewer hook-ups, dumping station, showers, hot water, groceries, ice, refreshments, pets, fireplaces, picnic tables, electric and water hook-ups, laundry, swimming, playground and clubhouse. Season: April 1 to October 15.

Local Attractions: Shore resorts, boating, fishing, historic sites nearby. Camping on 100 acre lake.

83. DRIFTWOOD CAMPGROUND, INC., MAP KEY 3-K

Address: 478 Shore Rd. Rte. 9 Clermont, Cape May Courthouse, N.J. 08210 - Telephone: 609-263-2677.

Location: 3/4 mi. off Route 9 on Highway 83 in Clermont. From Exit 13 Garden State Parkway 3 mi. North on Rt. 9, 1 3/4 mi. west on State Highway #83. 200 acres, 500 sites, 25 flush toilets, 300 sewer hook-ups, dumping station, showers, hot water, groceries, ice, refreshments, pets, fireplaces, picnic tables, electric and water hook-ups, laundry, swimming, playground and clubhouse. Season: April 15 to Oct. 15.

Local Attractions: Ocean beaches, fishing, boating, churches, and historic sites.

84. ECHO FARM CAMPGROUND, MAP KEY 4-K

Address: Box 638, Ocean View, N.J. 08230 - Telephone: 609-263-3465.

Location: On Route 9, south of Routes 9 & 50 intersection. From Garden State Parkway Exit 25, right to Route 9. Left on Route 9. 189 acres, 350 sites, 36 flush toilets, 225 sewer hook-ups, dumping station, 30 showers, hot water, groceries, ice, refreshments, pets, fireplaces, picnic tables, electric & water hook-ups, laundry, swimming, playground, 2 clubhouses. Season: May 1 to Oct. 1.

Local Attractions: Ocean bathing, fishing, boardwalks, Atlantic City, Ocean City, Sea Isle City, Wildwood, bird sanctuary, historic museum.

Local Attractions: Victorian Village, Cape May Courthouse.

85. FORT APACHE CAMPGROUNDS, MAP KEY 3-L

Address: 1228 Delsea Drive, Rio Grande, N.J. 08260 - Telephone: 609-886-1076.

Location: Located on Rt. 47 & 54, 5 mi. north of Ferry via Bayshore Rd. and Fulling Mill Rd. and 1 mi. west of Garden State Parkway, Exit 4-A Rio Grande. 20 acres, 200 sites, flush toilets, sewer hook-up, dumping station, showers, hot water, groceries, ice, refreshments, pets, fireplaces, picnic tables, electric and water hook-ups, laundry, swimming, fishing, playground and clubhouse. Season: March 15 to September 15.

Local Attractions: Beaches, historic sites.

86. FRONTIER CAMPGROUND, MAP KEY 4-K

Address: Route 50, Ocean View, N.J. 08230 - Telephone: 609-398-3649.

Location: Main entrance on Route 50 between Tuckahoe and Seaville. Rear entrance use Route 9 or Garden State Parkway Exit 25 to Route 585. Follow 585, turn left at Tyler Road, just before the bridge. Follow Tyler Road to Campground entrance. 25 acres, 187 sites (100 trailer, 87 camp-sites), flush toilets, 12 sewer hook-ups, dumping station, showers, hot water, groceries, ice, refreshments, pets, fireplaces, picnic tables, electric hook-up, water hook-up, laundry, swimming (8 mi.), playground. Season: May 1 to Sept. 30.

Local Attractions: Ocean City and Sea Isle City beaches, fishing and historic sites.

87. GREEN CREEK CAMPGROUNDS, MAP KEY 3-L

Address: P.O. 196, Green Creek, Cape May, N.J. 08219 - Telephone: 609-886-7119.

Location: Garden State Pkwy to N. Rio Grande Exit 4A, north on Rte. 47 for 3.8 miles. On Rte. 47, Green Creek, N.J. 76 acres, 330 sites, 54 flush toilets, 27 sewer hook-ups, dumping station, 36 showers, hot water, groceries, ice, refreshments, fireplaces, picnic tables, electric and water hook-ups, laundry, swimming, boating, fishing, playground, clubhouse. Season: May to October.

Local Attractions: Concrete ship, bird sanctuary, man-made canal, Coast Guard Base, Wildwood beach and boardwalk, Victorian Village, Oceanographic Consortium, Light House, fish and clam industries, cruises.

88. GREEN HOLLY CAMPGROUND, MAP KEY 3-K

Address: Box 193, Goshen, N.J. 08218 - Telephone: 609-465-9602.

Location: From Cape May Court House, west on Route 585 2-1/2 mi. turn left on Goshen-Swainton Road, proceed 1,000 feet to Camp. 40 acres, 140 sites (100 trailer, 40 campsites), 18 flush toilets, 60 sewer hook-ups, dumping station, 8 showers, hot water, groceries, ice, refreshments, pets, fireplaces, picnic tables, electric & water hook-ups, playground, swimming pool, clubhouse. Season: May 15 to Oct. 1.

Local Attractions: Ocean & bay resorts nearby, historic Cape May, golf course, horseback riding.

89. HACIENDA CAMPGROUND, MAP KEY 3-L

Address: Dias Creek, Box 515A, Cape May Court House, N.J. 08210 - Telephone: 609-465-7688.

Location: Garden State Parkway to Cape May Courthouse light to Dennisville Rd. route to 47, left ten minutes to Campground. 20 minutes on 47 north of Wildwood. 80 acres, 200 sites, 20 flush toilets, dumping station, showers, hot water, groceries, ice, refreshments, pets on leash, fireplaces (fire rings), picnic tables, electric and water hook-ups, laundry dryer, swimming, beaches (6 mi.), boating, fishing, playground, clubhouse. Season: Apr. 15 to Oct. 15.

Local Attractions: Cape May beaches, Atlantic City, Bird Sanctuary, fishing in bay & ocean, horseback riding, golf courses nearby.

90. HIDDEN ACRES CAMPGROUND, MAP KEY 3-K

Address: R.D. #1, Box 354-A, Cape May Court House, N.J. 08210 - Telephone: 609-263-8996.

Location: 1/2 mi. west of Route 9 on Route 83. Exit 17 of Garden State Parkway. 50 acres, 175 sites, 24 flush toilets, 80 sewer hook-ups, dumping station, showers, hot water, groceries, ice, refreshments, pets on leash, fireplaces, picnic tables, electric & water hook-ups, laundry, swimming, playground, clubhouse. Season: Apr. 1 to Sept. 30.

Local Attractions: Miniature golf, Atlantic City, Wildwood, Cape May Victorian Village, Atlantic Ocean beaches, two golf courses, Historic Sites.

91. HIDEAWAY BEACH RESORT CAMPGROUND, MAP KEY 3-L

Address: R.D. #1, Box 503, Cape May Court House, N.J. 08210 - Telephone: 609-465-7097.

Location: On Route 47 (next to Reeds Beach Road) from Garden State Parkway, Exit 6, turn left (west) to Route 47, turn right on Route 47. 160 acres, 300 sites, 38 flush toilets, sewer hook-up, dumping station, showers, hot water, groceries, ice, refreshments, horseback riding, boat launch, pets, fireplaces, picnic tables, electric hook-up, water hook-up, laundry, swimming pool, boating, fishing, playground, clubhouse. Season: May 15 to Sept. 15.

Local Attractions: Beaches, historic sites.

92. HOLIDAY HAVEN CAMPGROUND, MAP KEY 3-J

Address: P.O. Box 271, Mays Landing, N.J. 08330 - Telephone: 609-476-2963.

Location: Exit 44 on Garden State Parkway, follow Rt. 575 to Atlantic City Racetrack then Rt. 40 West to Mays Landing, then Rt. 50 South for 7 miles to campsite. 51 acres, 71 sites, 16 flush toilets, showers, hot water, groceries, ice, pets, picnic tables, electrical hook-ups, water hook-ups, swimming, playground. Season: May 15 to Oct. 1.

Local Attractions: Atlantic City, Atlantic City Race Track, Wineries, Wheaton Village, Smithville.

93. HOLLY SHORES CAMPGROUND, MAP KEY 3-L

Address: R.D. #1, Box 193, Cape May, N.J. 08204 - Telephone: 609-886-1234.

Location: Exit 4A Garden State Parkway to Route 9, turn left. Located on left side of Route 9, 1 mi. from turn. 30 acres, 300 sites, flush toilets, sewer hook-up, dumping station, showers, hot water, groceries, ice, refreshments, pets, fireplaces, picnic tables, electric & water hook-ups, laundry, swimming, playground, clubhouse. Season: April 1 to Sept. 30.

Local Attractions: Atlantic Ocean, Delaware Bay, Wildwood, Cape May.

EDISON TWP. FREE PUBLIC LIBRARY

94. KING NUMMY TRAIL CAMPGROUNDS, MAP KEY 3-L

Address: Box 90, R.D. #2, Cape May Court House, N.J. 08210 - Telephone: 609-465-4242.

Location: West of Exit #6, Garden State Parkway, 3 mi. 134 acres, 225 sites, flush toilets, dumping station, showers, hot water, groceries, ice, refreshments, pets, fireplaces, picnic tables, electric & water hook-ups, laundry, swimming, boating, playground, clubhouse. Season: May 1 to Sept 15.

Local Attractions: 10 min. to the Wildwoods, Historic Cape May.

95. LAKE AND SHORE CAMPGROUND, MAP KEY 4-K

Address: P.O. Box 6, Ocean View, N.J. 08230 - Telephone: 609-263-3775.

Location: State Highway No. 9 and County Rt. 550, 1/2 mi. West on 550 to campground. 100 acres, 200 sites, flush toilets, sewer hook-up, dumping station, showers, hot water, groceries, ice, pets, fireplaces, picnic tables, electric and water hook-up, laundry, swimming, boating, (canoe, row and sail only), and playground. Season: June 1 to October 1.

Local Attractions: Atlantic Ocean Swimming, Historic Sites, Churches, Hospitals, boardwalks, amusements, fishing and boating.

96. LAKE LAURIE CAMPGROUND, MAP KEY 3-M

Address: R.D. #1, Box 125A, Cape May, N.J. 08204 - Telephone: 609-884-3567.

Location: On Route 9, 2 mi. north of Garden State Parkway or 3 mi. south of Route 47. 122 acres, 700 sites, flush toilets, sewer hook-up, dumping station, 3 showers, hot water, groceries, ice, refreshments, pets, fireplaces, picnic tables, electric & water hook-ups, swimming, boating, fishing, playground, clubhouse. Season: April 1 to Oct. 15.

Local Attractions: Riding Academy, ocean fishing and bathing, Wildwood Boardwalk, Cape May Point Light House, Concrete Ship, Historic Museum at Cape May Court House.

97. LITTLE OAKS CAMPGROUND, MAP KEY 3-K

Address: Kings Highway, South Seaville, N.J. 08246 - Telephone: 609-263-8430.

Location: Exit 17 Garden State Parkway to Route 9, Ocean View. South about 1-1/2 mi. to junction of 83. Right on 83 about 1/8 mi. to Kings Highway. Turn right on Kings Highway about 1 mi. to Camp on right. 20 acres, 100 sites, flush toilets, sewer hook-up, showers, hot water, groceries next door, pets, fireplaces, picnic tables, electric & water hook-ups, swimming, boating, playground. Season: May 1 to Oct. 1.

Local Attractions: Ocean bathing, boating, fishing, golf, tennis, bird sanctuary.

98. NORTH WILDWOOD CAMPGROUND, MAP KEY 3-L

Address: 527L-J-Shellbay Road, Cape May Court House, N.J. 08210 - Telephone: 609-465-4440.

Location: 1-1/2 mi. south of traffic light on Garden State Parkway, west on Shellbay Road, 1/2 mi. 21 acres, 200 sites, 20 flush toilets, 70 sewer hook-ups, dumping station, showers, hot water, groceries, ice, pets, fireplaces, picnic tables, electric & water hook-ups, laundry, swimming, playground, clubhouse. Season: May 15 to Sept. 15.

Local Attractions: The Wildwood Beaches and Delaware Bay. Fishing, boating, golf courses, Bird sanctuary & Historic Cape May. 1/2 Hr. to Atlantic City.

99. OAK RIDGE CAMPGROUND, MAP KEY 4-J

Address: P.O. Box 6, 518 South Shore Road, Marmora, N.J. 08223 - Telephone: 609-399-0807.

Location: Garden State Parkway Exit 25, turn right to Route 9, 1 mi. south of Route 585 on Route 9. 30 acres, 260 sites, 24 flush toilets, sewer hook-up, dumping station, showers, hot water, groceries, ice, pets on leash, fireplaces, picnic tables, electric & water hook-ups, laundry, playground. Season: May 1 to Oct. 1. 3 day MIN-July & Aug.

Local Attractions: Ocean bathing beaches, fishing & boating in ocean & bay, 2 1/2 miles away, golf course, bird sanctuary.

100. OCEAN VIEW CAMPGROUND, MAP KEY 3-K

Address: P.O. Box 607, Ocean View, N.J. 08230 - Telephone: 609-263-8382.

Location: U.S. Route 9, 1/2 mi. north of Sea Isle Blvd. 160 acres, 700 sites, flush toilets, sewer hook-up, dumping station, showers, hot water, groceries, ice, refreshments, pets, fireplaces, picnic tables, electric & water hook-ups, laundry, swimming, playground, clubhouse. Season: April 15 to Oct. 1.

Local Attractions: Boardwalks at Sea Isle City, Wildwood and Atlantic City, Bird Sanctuary, Stone Harbor and Cape May Point, Historic Museum, Cape May Court House, Ocean Fishing Industry, Sea Isle City docks, Wildwood & Cape May Harbor, gathering Cape May "diamonds" at Cape May Point near Sunken Concrete Ship.

101. OLD STAGECOACH CAMPGROUND, MAP KEY 3-L

Address: Stagecoach Rd., Cape May Court House, N.J. 08210 - Telephone: 609-465-4953.

Location: Route 9, turn right 1 mi. below Cape May Court House on Shellbay Ave. to dead end, turn left on Stagecoach Road. From Route 47, turn east on Springer Mill Road in Dias Creek to Stagecoach Road, turn

right. 36 acres, 235 sites (77 trailer, 41 campsites), flush toilets, sewer hook-up, dumping station, showers, hot water, groceries, ice, refreshments, pets, fireplaces, picnic tables, electric & water hook-ups, laundry, swimming, fishing for children, playground, clubhouse. Season: May 15 to Oct. 1.

Local Attractions: Ocean beaches, boardwalk, museum, fishing & boating, historic site, bird sanctuary.

102. PINE FOREST CAMPGROUND, MAP KEY 4-I

Address: Box 564 (R.D. 1), Mays Landing, N.J. - Telephone: 609-625-2823.

Location: Exit 44 on Garden State Parkway. Follow Rt. 575 to 559 south. Campsite 3 miles south of Mays Landing. 144.6 acres, 106 sites, 19 flush toilets, 50 sewer hookups, showers, hot water, groceries, ice, refreshments, pets, fireplaces, picnic tables, electric and water hookups, laundry, swimming pools and lake, boating, fishing, playground, clubhouse. Season: All year.

Local Attractions: Nearby shore resorts including Atlantic City and Ocean City.

103. PINE HAVEN CAMPGROUND, MAP KEY 3-K

Address: Box 68, Route 9, Ocean View, N.J. 08230 - Telephone: 609-263-8304.

Location: South-Garden State Parkway Exit 17, turn left 900 feet to Route 9, left on Route 9 1/2 mi. to Campground on right. 90 acres, 500 sites, flush toilets, sewer hook-up, dumping station, showers, hot water, groceries, ice, refreshments, fireplaces, picnic tables, electric & water hook-ups, laundry, swimming, boating, fishing, playground, clubhouse. Season: March 15 to Sept. 30.

Local Attractions: Seashore, historic museum, bird sanctuary.

104. PLANTATION CAMPGROUND, MAP KEY 4-K

Address: P.O. Box 138, Ocean View, N.J. 08230 - Telephone: 609-263-3217.

Location: 1/2 mi. south of Intersection of Route 50 and Route 9. Exit 26 on Garden State Parkway, right to Route 9, south 5 mi. 64 acres, 225 sites (185 trailers, 40 campsites), 20 flush toilets, sewer hook-up, dumping station, showers, hot water, groceries, ice, pets, fireplaces, picnic tables, electric hook-up, water hook-up, laundry, playground. Season: May 1 to Sept. 30.

Local Attractions: Historic sites, bird sanctuary, golf courses, ocean bathing, and boardwalks.

105. PONDEROSA CAMPGROUND, MAP KEY 3-L

Address: RFD 1, Box 250, Cape May Court House, N.J. 08210 - Telephone: 609-465-7794.

Location: 4 mi. north of Cape May Court House, on Route 9. Exit 13 on Garden State Parkway to Avalon Blvd. then to Route 9 and turn north 1/10 mi. 12 acres, 100 sites, 20 flush toilets, sewer hook-up, dumping station,

showers, hot water, ice, fireplaces, picnic tables, electric & water hook-ups, laundry tubs. Season: May 1 to Oct. 31.

Local Attractions: Historic museum, Historic Cape May, Concrete Ship, Cape May Point, bird sanctuary.

106. RIVER VIEW CAMPGROUND, MAP KEY 3-J

Address: Box 176, Tuckahoe, N.J. 08250 - Telephone: 609-628-2157 or 628-2724.

Location: Route 40 to Mays Landing, south on Route 50 to Route 49, west 2-1/2 mi. 125 acres, 150 sites, flush toilets, sewer hook-up, showers, hot water, ice, pets, fireplaces, picnic tables, electric & water hook-ups, swimming, boating, fishing, playground.

Local Attractions: Tuckahoe River, shore areas.

107. SEA GROVE CAMPGROUND, MAP KEY 4-K

Address: Box 142, Shore Road, Ocean View, N.J. 08230 - Telephone: 609-263-2620.

Location: Garden State Parkway Exit 17 on Route 9, 1/2 mi. north of Sea Isle Boulevard. 25 acres, 10 flush toilets, 84 sewer hook-ups, dumping station, showers, hot water, groceries, ice, refreshments, pets, fireplaces, picnic tables, electric hook-up, water hook-up, laundry 2 mi., recreation hall, playground. Season: May 1 to Oct. 1.

Local Attractions: Boating & fishing 2 mi., Ocean bathing, boardwalks, bird sanctuary, historic Cape May, 2 golf courses.

108. SEAVILLE CAMPGROUND, MAP KEY 4-K

Address: P.O. Box 135, Ocean View, N.J. 08230 - Telephone: 609-263-3094.

Location: At Crossroad of Rt. 9 & 50, 1 mi. on Corson Tavern Rd. 35 acres, 100 sites, flush toilets, sewer hook-up, dumping station, showers, hot water, groceries, ice, pets, fireplaces, picnic tables, electric and water hook-ups and playgrounds.

Local Attractions: Historic Cape May and shore resorts.

109. SEASHORE CAMPSITE INC., MAP KEY 3-M

Address: Box 483A, R.D. #1, Cape May, N.J. 08204 - Telephone: 609-884-4010.

Location: 1-1/2 mi. north from O Exit, Garden State Parkway on Route 9. 50 acres, 500 sites, flush toilets, sewer hook-up, showers, hot water, groceries, ice, refreshments, pets on leash, fireplaces, picnic tables, electric & water hook-ups, swimming, playground, clubhouse. Season: May 1 to October 1.

Local Attractions: Historic Cape May and shore resorts, Bird Sanctuary.

110. SHELLBAY CAMPGROUND, MAP KEY 3-L

Address: Cape May Court House, N.J. 08210 - Telephone: 609-465-4770.

Location: One mi. south of Cape May Court House on Route 9, 1/2 mi. west of Gulf Gas Station. 60 acres, 296 sites, flush toilets, sewer hook-up, dumping station, showers, hot water, groceries, ice, refreshments, pets,

fireplaces, picnic tables, electric & water hook-ups, laundry, swimming, playground, clubhouse. Season: May 15 to Oct. 1.

Local Attractions: Wildwood, Stone Harbor, Cape May beaches, fishing, amusements.

111. TAMERLANE CAMPGROUND, MAP KEY 3-K

Address: U.S. Route 9, Box 66, Ocean View, N.J. 08230 - Telephone: 609-263-3676.

Location: U.S. Route 9, 1 mi. south of Exit 17 of Garden State Parkway. 35 acres, 250 sites, flush toilets, sewer hook-up, dumping station, showers, hot water, groceries, ice, refreshments, pets on leash, fireplaces, picnic tables, electric & water hook-ups, laundry, swimming, playground, clubhouse. Season: May 1 to Oct. 1.

Local Attractions: Boardwalks & beaches of Sea Isle City, Ocean City & Wildwood. Restaurants, Theatres, Golf, Tennis, boating & fishing.

112. WAGON WHEEL CAMPGROUND, MAP KEY 4-J

Address: Marmora, N.J. 08223 - Telephone: 609-399-3912.

Location: 3 mi. west of Ocean City in Palermo off Rt. 9. 162 acres, 52 sites, flush toilets, sewer hook-up, dumping station, showers, hot water, ice, refreshments, pets, fireplaces, picnic tables, electric and water hook-ups, laundry and playground. Season: May 1 to October 1.

Local Attractions: Shore, salt water fishing, boating Egg Harbor Bay, bathing. Saddle horses and farm animals on Pondorosa Ranch.

113. WHIPPOORWILL CAMPGROUND, MAP KEY 4-K

Address: 810 S. Shore Road, Marmora, N.J. 08223 - Telephone: 609-399-0547.

Location: Exit 25 on Garden State Parkway to Route 9, turn left, 1-1/2 mi. on right. 28 acres, 288 sites (245 trailer sites, 43 campsites), flush toilets, sewer hook-up, dumping station, showers, hot water, groceries, ice, pets, fireplaces, picnic tables, electric & water hook-ups, laundry, playground, recreation room. Season: April 1 to Oct. 30.

Local Attractions: Ocean bathing, ocean & bay fishing, boardwalks, Ocean City, Wildwood, Atlantic City, churches.

114. YOGI BEAR'S JELLYSTONE PARK, MAP KEY 4-K

Address: Ocean View, N.J. 08230 - Telephone: 609-263-3925.

Location: Garden State Parkway, Exit #17, 1 mi. north of Sea Isle Road on Route 9. 78 acres, 500 sites, flush toilets, sewer hook-up, dumping station, showers, hot water, groceries, ice, refreshments, pets, fireplaces, picnic tables, electric & water hook-ups, laundry, swimming, boating & fishing nearby, playground, clubhouse. Season: Apr. 15 to Oct. 1.

Local Attractions: Boardwalks at Sea Isle City, Wildwood, Atlantic City; Historic Museums, Bird Sanctuary, ocean fishing & boating, golf courses, tours.

NEW JERSEY STATE FOREST, PARKS & RECREATION AREAS

CAMPGROUNDS

PETS—All furred animals or other pets are prohibited in all overnight facilities.

NORTHERN NEW JERSEY

A. BULL'S ISLAND RECREATION AREA, MAP KEY E-4

Address: R.D. 2, Box 417, Stockton, N.J. 08559 - Telephone: 609-397-2949.

Location: On Delaware River 3 mi. N. of Stockton, N.J. on Rte. 29 (Hunterdon County), 87 acres, 50 sites (trailers and tents), 5 flush toilets, hot showers, dumping station, fireplaces, picnic tables, boating, fishing, playground and nature area. Season: April thru November.

Local Attractions: Washington Crossing State Parks (N.J. and Pa.), Flemington Glass Works, New Hope, Pa. and Peddlers Village, Pa.

B. HIGH POINT PARK, MAP KEY A-5

Address: R.D. #4, Box 287, Sussex, N.J. 07461 - Telephone: 201-875-4800.

Location: 8 mi. N.W. of Sussex, N.J. and 5 mi. S. of Port Jervis, N.Y. on Rte. 23 (Sussex Co.) 12,686 acres, 50 sites (no trailers), wooden platforms 12' x 14', fireplaces, picnic tables, bathing, boating, fishing, hiking trails (Appalachian Trail and others), nature area and scenic views. Swimming, boating, fishing. Season: Mar. 1 to Nov. 1.

Local Attractions: Stokes Forest, Space Wild Animal Farm, High Point Monument (Highest point in N.J.) and Gingerbread Castle.

C. JENNY JUMP FOREST, MAP KEY C-4

Address: Box 150, Hope, N.J. 07844 - Telephone: 201-459-4366.

Location: Route #80 to Ext. #12 (Rte 521) to center of Hope, N.J. (Blinker Light, turn left) or 519 north, third right turn off Route 519 north, four miles north of Hope. 1,118 acres, 19 sites (trailers and tents), fireplaces, picnic tables, hiking, children's playground, nature area and scenic views. Season: Open April 1-Oct. 31.

Local Attractions: Delaware Water Gap, The N.J. State Fish Hatchery, Land of Make Believe and Early Moravian Settlement.

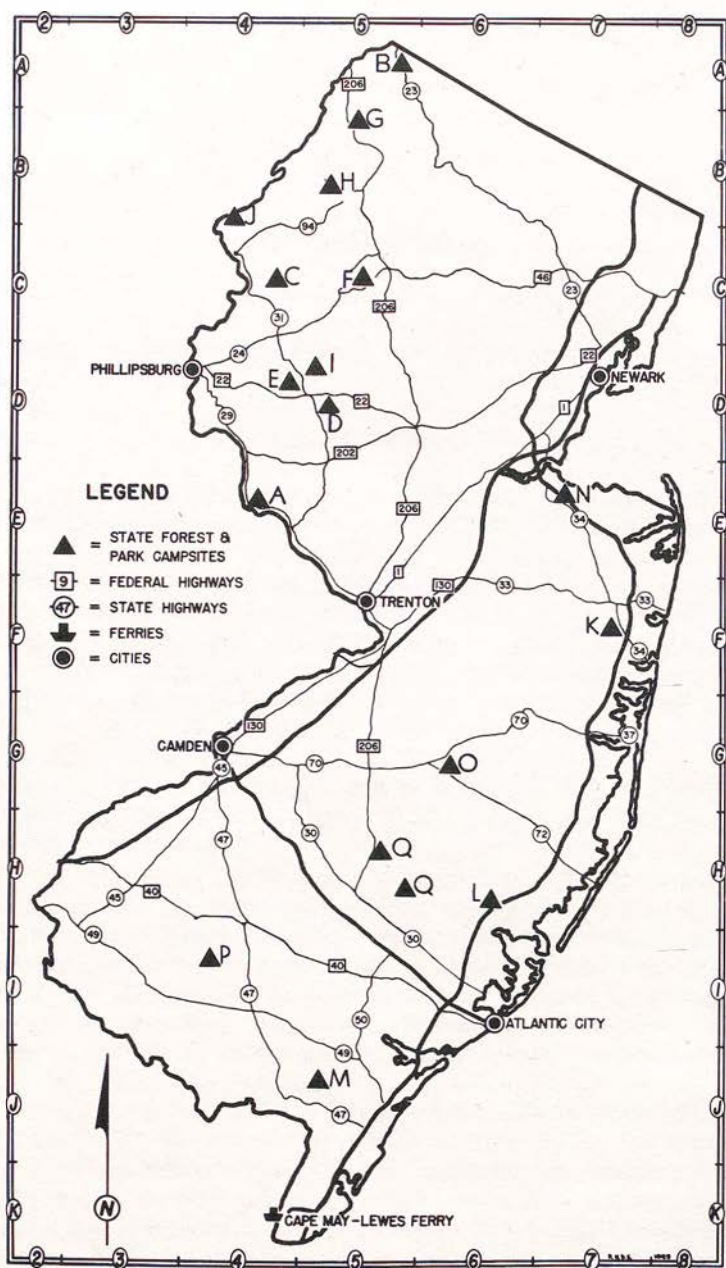

D. ROUND VALLEY RECREATION AREA, MAP KEY D-5

Address: c/o Spruce Run Recreation Area, Address Change: Rd. 1, Round Valley Rd., Lebanon, N.J. 08833 - Telephone: 201-236-6355 or 56.

Location: 8 mi. E. of Clinton, N.J. on Rte. 22 and right on Rte. 523 2 mi. then right on Dreahook Rd. and Round Valley Rd. 1.3 mi. 4,003 acres, 116 sites (no trailers), pit toilets, fireplaces, fishing and hiking. Access to campsites by hike-in (backpack) or by small boat (car-top type) by reservation only. Season: Open all year. 30 sites available during winter months.

E. SPRUCE RUN RECREATION AREA, MAP KEY D-4

Address: Spruce Run Recreation Area, Box 289-A VanSyckels Rd., Clinton, N.J. 08809 - Telephone: 201-638-8572 or 8573.

Location: From Somerville take Interstate 78 W. to Clinton; exit into Rte. 31 N. to VanSyckels Rd., left 1.5 mi. (Hunterdon Co.) 1,863 acres, 100 sites (trailers & tents), no ground fires. Above ground fires (charcoal or propane), flush toilets, hot showers, laundry, snack bar at Recreation Area, bathing, fishing, boating (no more than 10 HP motors), boat launching. Season: Camping permitted April 1 through October 31.

Local Attractions: Voorhees State Park, Round Valley Recreation Area, State Fish Hatchery and the Flemington Glass Works.

F. STEPHENS PARK, MAP KEY C-5

Address: 100 Stephens Park Rd., Hackettstown, N.J. 07840 - Telephone: 201-852-3790.

Location: 2 mi. N. of Hackettstown on Willow Grove-Waterloo Rd. (Morris & Warren Cos.) 222 acres, 40 sites (trailer and tents), 1 flush toilet, fireplaces, picnic tables, bathing, fishing, hiking, children's playground and snack bar, no pets. Season: April 1 to Oct. 31.

Local Attractions: N.J. State Fish Hatchery, Delaware Water Gap, Historic Waterloo Restored Village and Land of Make Believe, Wild West City.

G. STOKES FOREST, MAP KEY B-5

Address: R.R. 2, Box 260, Branchville, N.J. 07826 - Telephone: 201-948-3820.

Location: 3 mi. N.W. of Branchville, N.J. and 10 mi. S. of Milford, Pa. on Rte. 206 (Sussex Co.) 14,869 acres, 81 sites (trailer and tents) 11 cabins some with wooden platforms 12' x 14', 15 lean-tos (7 closed and 6 open), fireplaces, picnic tables, bathing, boating, fishing, hiking (Appalachian Trail and others), children's playground, nature area and scenic views. Season: Open all year.

Local Attractions: High Point Park, Space Wild Animal Farm, Gingerbread Castle and Delaware Water Gap.

H. SWARTSWOOD PARK, MAP KEY B-5

Address: R.R. 5, Box 548, Newton, N.J. 07860 - Telephone: 201-383-5230.

Location: Via I-80-From West use NJ Rte. 94 N to Blairstown (12 mi.) then 12 mi. via Co. Rte. 521 N to Swartswood. From East use Rte. 206 Exit N 18 mi. to Newton then via Co. Rte. 622 W 5 mi. to Co. Rte. 619, 1/2 mi. to Park Entrance. 1,253 acres, 75 sites (trailers and tents), dumping station, 10 flush toilets, hot showers & laundry, picnic tables, bathing, boating, rowboat rentals, fishing, children's playground, nature area, and snack bar. Season: Open all year.

Local Attractions: Delaware Water Gap, N.J. State Fish Hatchery, Stokes Forest, High Point Park and Space Wild Animal Farm.

I. VOORHEES PARK, MAP KEY D-5

Address: R.D. Glen Gardner, N.J. 08826 - Telephone: 201-638-6969.

Location: 5 mi. N. of Clinton, N.J. via Rtes. 31 and 513 (Hunterdon Co.) 485 acres, 33 sites (trailer and tents), fireplaces, picnic tables, hiking, children's playground and nature area. Season: Open all year.

Local Attractions: N.J. State Fish Hatchery, bathing, boating and fishing at Spruce Run, fishing at Round Valley, Flemington Glass Works and Hacklebarney Park.

J. WORTHINGTON FOREST, MAP KEY B-4

Address: Old Mine Rd., Columbia, N.J. 07832 - Telephone: 201-841-9575.

Location: On Delaware River 4 mi. N.E. of Water Gap (Warren Co.) 5,830 acres, 77 sites (trailer and tents), 52 pit toilets, fireplaces, picnic tables, hiking (Appalachian Trail), boating, fishing and scenic views. No pets. Season: Open April 1-Oct. 31.

Local Attractions: Delaware Water Gap, N.J. State Fish Hatchery, Stokes Forest, Jenny Jump Forest, Land of Make Believe and Swartswood Park.

SOUTHERN NEW JERSEY

K. ALLAIRE PARK, MAP KEY F-7

Address: Box 220, Farmingdale, N.J. 07727 - Telephone: 201-938-2371.

Location: 12 mi. S.E. of Freehold, N.J. via Rtes. 9 and 524, 3 mi. W. of Garden State Parkway S. bound Exit 96 and from N. bound Exit 97A (Monmouth Co.) 2,425 acres, 60 sites (trailers and tents), flush toilets, hot showers, laundry, dumping station, fireplaces, picnic tables, fishing, hiking, children's playground, nature area, saddle horse rentals, bridle paths, historic Howell Works, antique steam train rides, and snack bar. Season: Open all year.

Local Attractions: Salt water boating and fishing, Asbury Park and other seashore resorts, Sandy Hook Park and Freehold Race Track.

L. BASS RIVER FOREST, MAP KEY H-6

Address: New Gretna, N.J. 08224 - Telephone: 609-296-1114 or 296-1115.

Location: 6 mi. W. of Tuckerton, N.J., 1 mi. W. of Garden State Parkway S. bound Exit 52 and 5 mi. N. of N. bound Exit 50 (Burlington Co.) 9,100 acres, 178 sites (trailer and tents), 6 closed lean-tos, 7 flush toilets, 2 hot showers, laundry, dumping station, fireplaces, picnic tables, bathing, boating, fishing, hiking, children's playground, nature area and snack bar. Season: Open all year.

Local Attractions: Atlantic City, Beach Haven and other seashore resorts, salt water fishing and boating, Batsto Village, Smithville Inn and the Atlantic City Race Track.

M. BELLEPLAIN FOREST, MAP KEY J-5

Address: Box 450, Woodbine, N.J. 08270 - Telephone: 609-861-2404.

Location: 15 mi. S.E. of Millville, N.J. via Rtes. 47 and 550, 10 mi. W. of Garden State Parkway S. bound Exit 17 via Rt. 550 and 14 mi. N.W. of N. bound Exit 13 via Rtes. 9 and 550 (Cape May Co.) 11,270 acres, 194 sites (trailer and tents), some with wooden platforms 12' x 14', 12 closed lean-tos, flush toilets, hot showers, laundry, dumping station, fireplaces, picnic tables, bathing, boating, fishing, hiking, children's playground, nature area and snack bar. Season: Open all year.

Local Attractions: Atlantic City, Ocean City, Wildwood, Cape May and other seashore resorts, salt water boating and fishing, Smithville Inn, Cape May Court House Museum and the Atlantic City Race Track.

N. CHEESEQUAKE PARK, MAP KEY E-7

Address: Matawan, N.J. 07747 - Telephone: 201-566-2161.

Location: 6 mi. S.E. of Perth Amboy, N.J., Garden State Parkway S. and N. bound Exit 120 (Middlesex Co.) 1,001 acres, 50 sites (trailer and tents), dumping station, flush toilets, laundry, hot showers, fireplaces, picnic tables, bathing, fishing, hiking, children's playground, nature area and snack bar. Season: Open all year.

O. LEBANON FOREST, MAP KEY G-6

Address: New Lisbon, N.J. 08064 - Telephone: 609-726-1191.

Location: 17 mi. S.W. of Lakehurst, N.J. via Rte. 70, 30 mi. E. of Camden, N.J. on Rte. 72 (Burlington Co.) 29,100 acres, 93 sites (trailers and tents), 2 flush toilets, hot showers, laundry, dumping station, fireplaces, fishing, picnic tables, bathing and hiking. Season: March 1 to Nov. 30.

Local Attractions: Seashore resorts, salt water boating and fishing, Batsto Village and Island Beach Park.

P. PARVIN PARK, MAP KEY I-4

Address: R.D. 1, Elmer, N.J. 08318 - Telephone: 609-692-7039.

Location: 6 mi. W. of Vineland, N.J. on Rte. 540, 7 mi. N.E. of Bridgeton (Salem Co.) 1,125 acres, 54 sites (trailer and tents), 7 flush toilets, hot showers, laundry, dumping station, fireplaces, picnic tables, bathing, boating, rowboat and canoe rentals, fishing, hiking, children's playground, nature area and snack bar. Season: March 1 to Nov. 1.

Local Attractions: Delaware Bay boating and fishing, 1 hr. drive to seashore resorts, Belleplain Forest, Ft. Mott Pk., Batsto Village and Cowtown Rodeo.

Q. WHARTON FOREST, MAP KEY H-5

Address: Batsto, R.D. 1, Hammonton, N.J. 08037 - Telephone: 609-561-0024.

Location: 8 mi. E. of Hammonton on Rte. 542, 13 mi. W. of Garden State Parkway S. bound Exit 52 and N. bound Exit 50 via Rtes. 9 and 542, Atsion Lake area 7 mi. N. of Hammonton on Rte. 206 (Burlington Co.) 99,639 acres, 75 sites (trailer and tents), picnic tables, fireplaces, bathing, boating (motor boat launching ramp — Mullica River), canoeing (three canoe rivers), fishing, hiking, children's playground, nature area and Historic Batsto Village. Season: Open all year. Some of the campsites are primitive with access by 4-wheel drive vehicle, hike-in (back pack) or by canoe.

Local Attractions: Atlantic City, Ocean City and other seashore resorts, salt water boating and fishing and Smithville Inn.

Additions

SCRUBBLE PINES CAMP SITES - 30 Rt. 72, Barnegat, N.J. 08005. Telephone: (609) 597-8733. Season: Weekends - April 17 - Oct. & Daily- June 18 - Labor Day. Directions: Take Garden State Pkwy to Exit No. 63 and Take Rt. 72 to Union Township. Campsite is four miles west of GSP. Facilities incl. picnic tables, washroom, laundry tub, extra parking for vehicles.

BEACHCOMBER CAMPGROUND,

Address: Box 338, Old Shore Rd., Cape May, N.J. 08204 - Telephone: 609-886-6035.

Location: Garden State Parkway So. to Exit 4A. Follow Route 47 West to Railroad Ave. (First crossroad past Rio Grande Light). Turn left, one mile to entrance. 20 acres, 325 sites, 250 trailer sites, 75 campsites, 16 flush toilets, dumping station, showers, hot water, groceries, ice, refreshments, pets, fireplaces, picnic tables, electric, sewer and water hook-ups, laundry, swimming, playground. Seasons: May 1 to Oct. 1.

Local Attractions: Wildwood, Cape May, amusements, Boating, Fishing, and Beaches.

COLUMBIA VALLEY CAMPGROUND - Andover, N.J. 07821. Telephone: 201-347-2504. Season: April 1 to November 1. 30 acres, 50 sites, 10 flush toilets, 8 hot water showers, 50 water, electric and sewer hookups, picnic tables, fishing, playground, pets on leash.

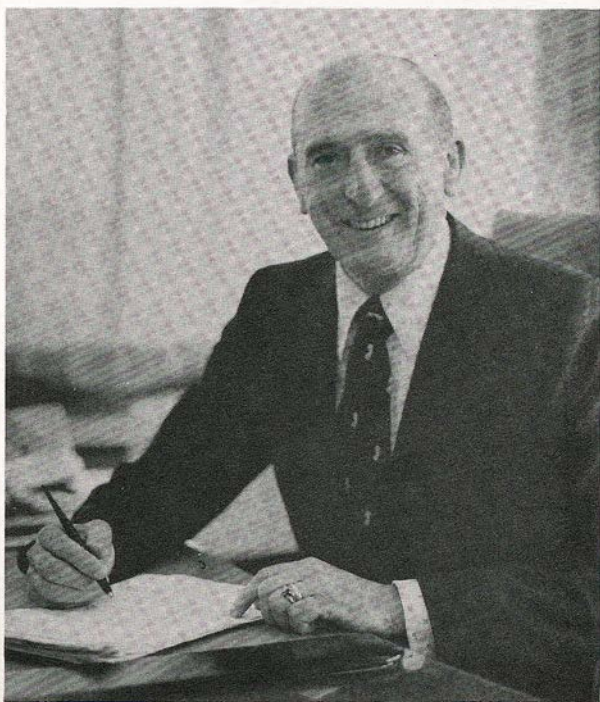

John J. Horn
Commissioner

Department of Labor & Industry

2/5/87
36531

EDISON TWP. FREE PUBLIC LIBRARY

NEW JERSEY

"...crossroads to Excitement!"

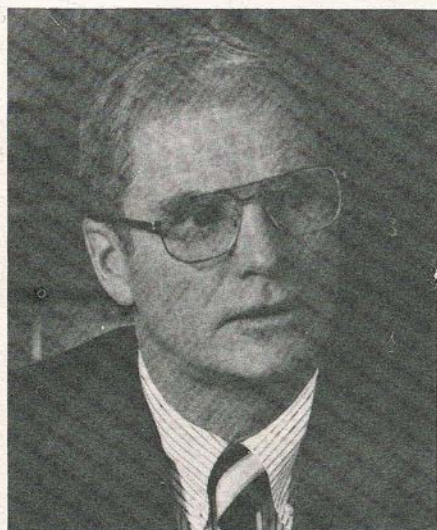

Governor Brendan Byrne invites you to enjoy the many attractions in New Jersey during your visit. For more information on New Jersey write:

Department of Labor and Industry
Division of Travel & Tourism
P. O. Box 400
Trenton, New Jersey 08625

New Jersey

Copy #2
1976

EDISON TWP

"ASK AT
DESK"

LIBRARY

Scenic & Historic Tours of New Jersey
Crossroads of the Revolution

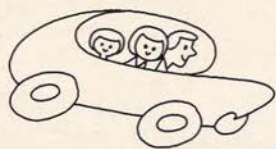

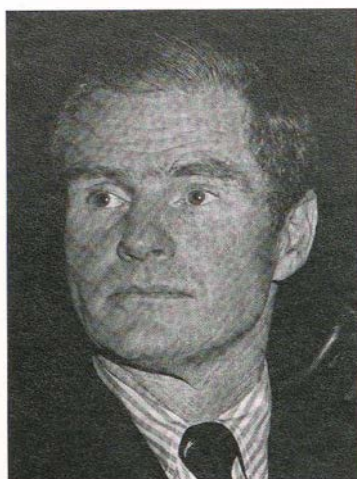

New Jersey "Crossroads of the Revolution"

New Jersey is rich in history, and has carefully preserved much of its heritage for this generation and those to come.

This is an ideal time to get to know the state. To relive the beginnings of a nation which took place here.

Over 100 battles were fought on New Jersey soil during the American Revolution, including the turning point of that conflict, the Battle of Trenton. Our past is punctuated by such history book names as Washington, Lafayette, Von Steuben, Livingston, and Molly Pitcher. Of more recent vintage are Edison, Whitman, Wilson, and Dorothea Dix.

A tour of New Jersey combines history with the pleasure and beauty of nature. Our landscape is varied, from sandy shores, through the famed Pine Barrens, to forest-textured hills of our northwest.

Experience it soon.

A handwritten signature in dark ink, reading "Brendan T. Byrne". The signature is fluid and cursive, with the first name and last name clearly legible.

Brendan T. Byrne
Governor



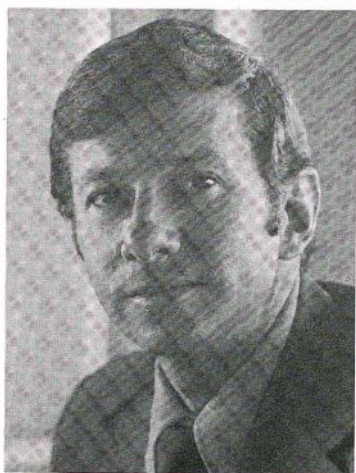

This booklet suggests over a dozen round-trip tours of scenic and historic New Jersey. You can follow the tours as shown, or use them to plan your own trips by combining particular sites from one tour with those of another, beginning at the point closest to you.

To help conserve energy, and for your own safety, please observe our speed limits and traffic laws.

New Jersey is here for you to enjoy. So, enjoy it soon.

A handwritten signature in dark ink, appearing to read 'Joe Hoffman', with a long horizontal line extending to the right.

Joseph A. Hoffman
Commissioner
Department of Labor and Industry



TOUR 1 LEAVE JERSEY CITY and drive north via Rte. 189 (Tonnele Ave.) to the junction with Rte. 3 West. Follow Rte. 3 West through Secaucus to the junction with Rte. 20. Bear right onto Rte. 20 and head north, past the sports complex being built in the East Rutherford Meadowlands. At the junction of Rts. 20 and 503 follow Rte. 503 (Washington Ave.) through Carlstadt; Rte. 503 (Moonachie Ave.) through Moonachie, Little Ferry and South Hackensack; Rte. 503 (River Rd. and Hackensack Ave.) in Hackensack. A few blocks after crossing under Rte. 4, Hackensack Ave. ends at Main St. Turn right and follow Main St. to the end. There is a parking lot for the Von Steuben House (c. 1751). This site was a gift to Baron Von Steuben by the United States for his services as army drillmaster during the Revolution. Now owned by the State, it contains an unusually interesting collection of relics. New Bridge Inn (c. 1739-40) is a few minutes walk away, across the footbridge and bearing to the left.

Return to the intersection of Main St. and Hackensack Ave.; turning right, you are now on New Bridge Rd. Continue to Washington Ave., turn north and drive through Bergenfield and Dumont where Washington Ave. becomes Schraalenburg Rd. Continue through Hawthorth, Closter and into Harrington Park where you turn right onto Tappan Rd. and continue to Tappan, just across the New York line. You will see many interesting examples of Dutch colonial architecture along this stretch.

As you cross the state line into Tappan, Tappan Rd. becomes Main St. On your left is the old '76 house where John Andre was imprisoned. On your right, across Washington St., is his burial site. Andre was the Adjutant General of the British Army hanged as a spy during the Revolution, incidental to the traitorous action by Benedict Arnold. Around the corner on Washington St. is an interesting General Store, across the street is "The Manse"

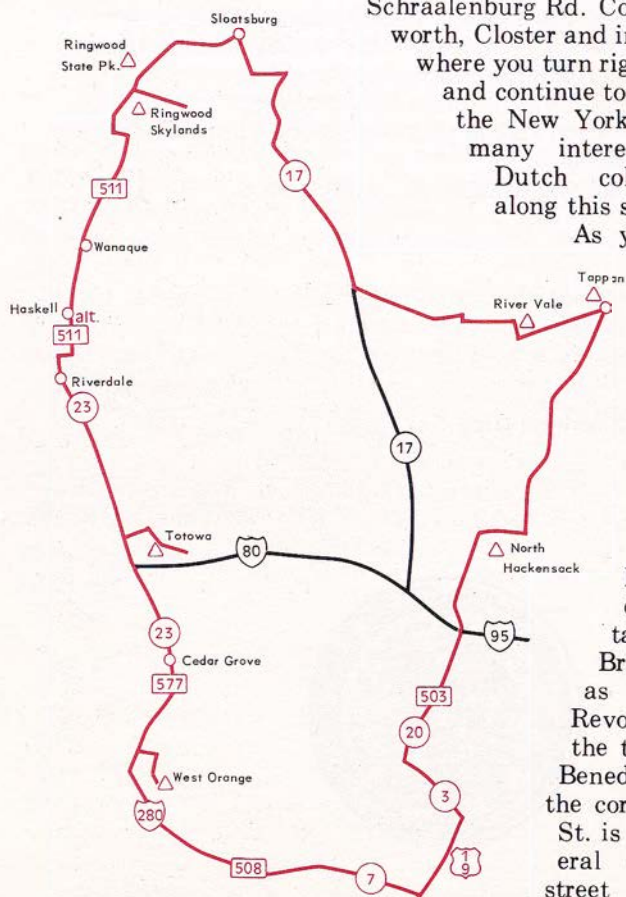

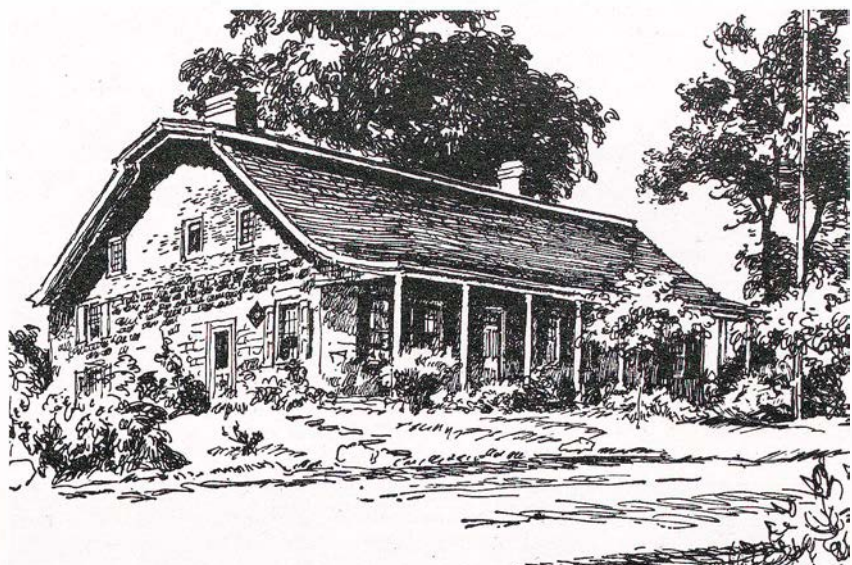

VON STEUBEN HOUSE, RIVER EDGE

(c. 1726). Domine Samuel Verbruyck lived here during the Revolution. A friend of Washington, he was also the founder of Rutgers College.

From Tappan, drive via Washington St. to the state line, via Old Tappan Rd. to Old Tappan and Rivervale. At the end of Old Tappan Rd. turn right onto Rivervale Rd. This corner is the site of Baylor's Massacre of 1778. Follow Rivervale Rd. about 3/4 of a mile, turn left onto Prospect Ave. which runs into Broadway. Turn right onto Broadway and then left onto Woodcliff Ave. and cross Woodcliff Lake; continue on Woodcliff Ave. until its end at Werimus Rd. Turn right and go to the first left and turn into Saddle River Rd. At end of the road turn left onto Chestnut Ridge Rd. (which becomes Woodcliff Lake Rd.). At the end of road, turn left onto East Allendale Rd. and continue to Route 17. Continue north across the New York State line to Suffern and Sloatsburg. Turn west (left) at the first traffic light. This is Eagle Valley Rd. Continue to end of road and turn right. Returning to New Jersey, continue past road marker for Ringwood Manor and about 2 or 3 miles after the second marker you should be able to see the Manor House on your right. This celebrated site includes the 78-room Ringwood Manor House formerly owned by Peter Cooper. Now owned by the State, the house is open as a museum.

About 2 miles south of Ringwood Manor is the entrance to Skylands, a meticulous reproduction of an English Tudor castle. In addition, be sure to stroll through the beautifully landscaped gardens. Return to Ringwood and Sloatsburg Rd., turn left and continue south past the beautiful Wanaque Reservoir to Haskell via Rte. 511, then via Alternate 511 to Pompton Lakes and Rte. 23. Take Route 23 to Mountain View; turn left onto Parish Dr., following it to French Hill Rd. Turn right, go about 2 blocks, and turn left onto Totowa Rd. The Dey Mansion, will be on your left. It is now maintained as a museum. Return to Route 23 and

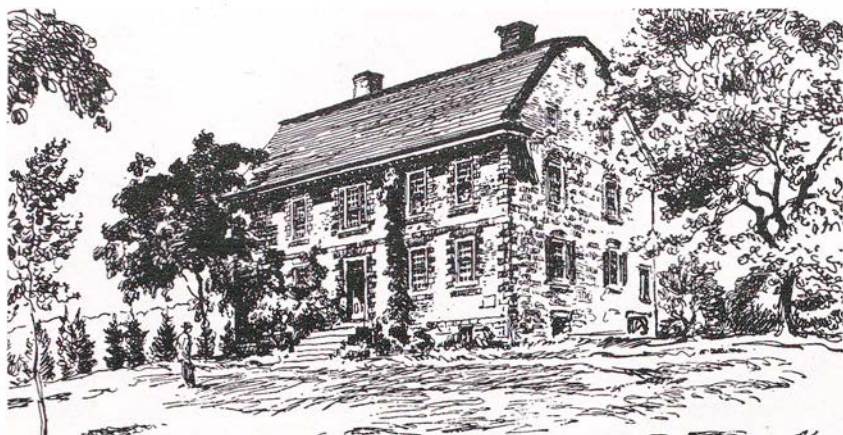

DEY MANSION, PREAKNESS

continue south to Bloomfield Ave. (Verona) where Rte. 23 ends. Cross intersection and bear right on Rte. 577 (Prospect Ave.), continue to Eagle Rock Ave. (Korvettes on right), turn left onto Eagle Rock Ave. and continue to Main St. at bottom of hill. Bear right on Main St. to visit the Edison National Historic Site. The laboratories and estate of this native New Jersey genius are open to visitors daily. Reservations are needed to visit the home.

Return to Eagle Rock Ave. and Rte. 577 (Prospect Ave.), turn left onto Prospect, continue to Rte. I-280 East. You now have a short run to Newark and Jersey City.

TOUR 2 FROM JERSEY CITY: Take Rte. 1 south. After passing Newark Airport, swing at Traffic circle to Rte. 22, through Hillside to Union. Leave 22 at Union exit (Fairway Dr.). Go 1 block to West Chestnut, turn right and follow West Chestnut

to Stuyvesant Ave. Here visit the old Presbyterian church at a site formerly known as Connecticut Farms.

It was at the parsonage, which

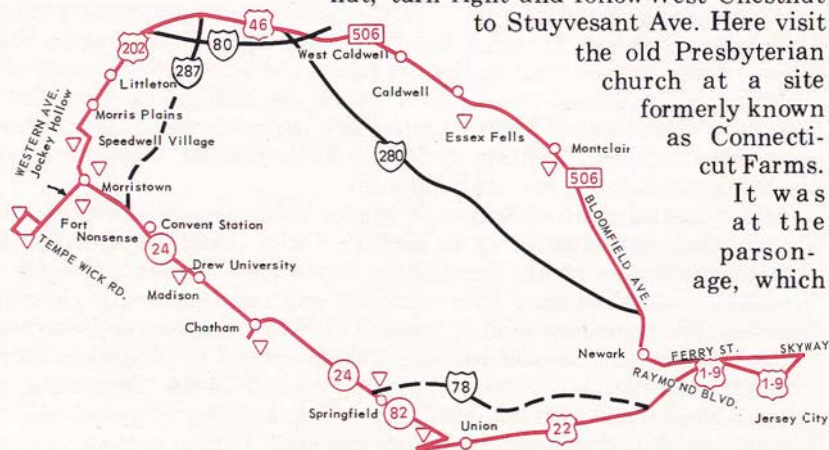

stood close by the present church, that a British soldier shot and killed Parson James Caldwell's wife without provocation, June 7, 1780. The present church was rebuilt on the site of the original. A tablet has been erected to the memory of Hannah Caldwell.

Continue on Stuyvesant Ave. and turn left onto Rte. 82 (Morris Ave.) Morris Ave. becomes Rte. 24 at the Springfield Ave. junction. To view Springfield's Old Presbyterian Church, continue on Morris Ave. to the Church Mall. This edifice was built in 1780 and is an architectural replica of the original church burned down by the British in June of that year. This is one of the most celebrated churches in New Jersey. Reverend James Caldwell, "the fighting parson", preached here, as well as at Connecticut Farms and Elizabeth. This site was in the thick of the fighting on June 21, 1780, when the British attempted an advance on Morristown. When the Americans exhausted their supply of gun wadding, Parson Caldwell tore up Watts Hymnals, shouting "Put Watts into 'em, boys; give 'em Watts".

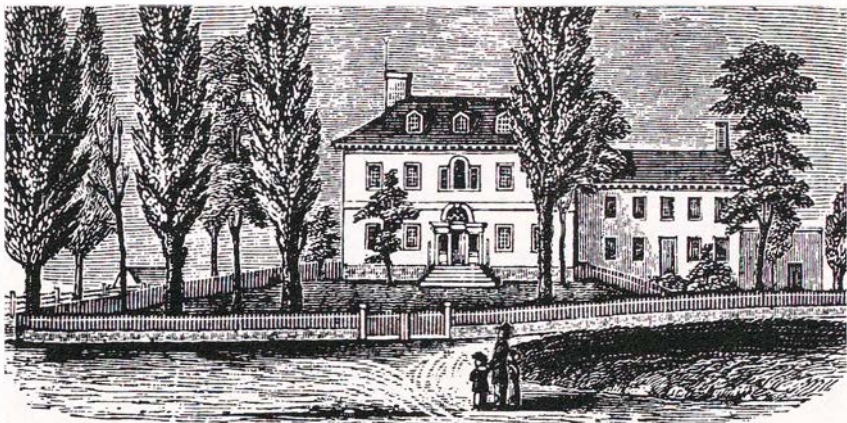

WASHINGTON'S HEADQUARTERS, MORRISTOWN

Proceed to Morristown via Rte. 24 through Chatham, stopping at the old Bonnell House (pottery shop) 32-34 Watchung Ave. about 5 blocks south of Rte. 24 (left turn off of Rte. 24.) There are also many excellent dining places between Springfield and Morristown. At Morristown, visit the Ford Mansion on Washington Square, probably the most famous of all of Washington's headquarters, occupied by the General during the winter and spring of 1779-1780. The Historical Museum, directly in the rear, contains important Revolutionary documents, clothing worn by Washington at the Inaugural Ball, a Gilbert Stuart portrait, rifles, canteens, and other items from that historic period.

Continue on Rte. 24 and turn left at the Morris County Court House to visit Fort Nonsense. The old earthworks have been reconstructed. Historians are divided on the source of the unusual name. Some say it resulted from the fort being built for no apparent reason other than to keep the soldiers occupied and prevent restlessness. Others feel the fort was built to defend military supplies and that the name came much later, after the real reason had been forgotten.

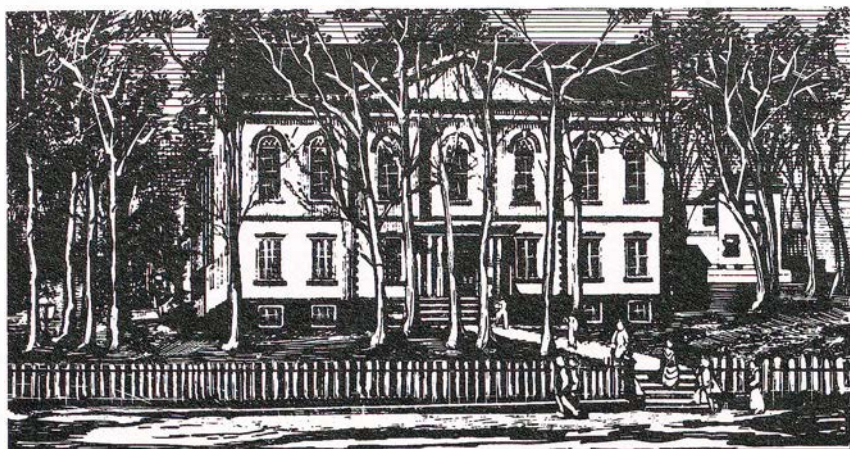

MORRIS COUNTY COURTHOUSE, MORRISTOWN

The Jockey Hollow section of Morristown National Historical Park, about two miles from Morristown, is well worth visiting. Turn left off Rte. 24 onto Western Ave. which leads into Jockey Hollow Rd. At end of road, turn right onto Tempe Wick Rd. into the park. The Revolutionary soldiers were encamped at Jockey Hollow. See the Bettin Oak. Beneath this tree lie the remains of Capt. Adam Bettin, slain by revolting troops during a mutiny generally considered to have been a serious threat to the American Independence movement. You can explore reconstructed soldiers', officers' and hospital huts. Visit the Tempe Wick house where, tradition says, Tempe hid her horse in her upstairs bedroom to prevent its seizure for army use.

Retrace the route to Morristown. Then following Rte. 202 north along Speedwell Ave., at 333 is the Alfred Vail Mill and Speedwell Village. Continue on Rte. 202 north and drive through Morris Plains into Parsippany. Turn right at Route 46 to Pine Brook. Leave Rte. 46 by taking the right fork onto Bloomfield Ave. At #207 in Caldwell stands the birthplace of Grover Cleveland, 22nd and 24th President of the United States. The house is open daily. Continue to Montclair and Newark via Bloomfield Avenue.

Other attractions that can be easily reached on this tour are:

1. MacCulloch Hall (1806) 45 MacCulloch Ave., Morristown
2. Thomas Nast House (Private) MacCulloch Ave. at Miller Rd., Morristown
3. Schuyler-Hamilton House (c. 1765) 5 Olyphant Pl., Morristown
4. Israel Crane House (c. 1796) 110 Orange Rd., Montclair

This essentially federal style dwelling is owned and maintained by the Montclair Historical Society.

5. Drew University — Mead Hall (1830-36) 36 Madison Ave., Madison



TOUR 3 FROM JERSEY CITY: Drive south via Rte. 1. After passing Newark Airport swing at traffic circle to Rte. 22. A five-mile stretch of highway, between Mountainside and North Plainfield, has been planted with flowering dogwood trees and named Blue Star Drive as a living tribute to the men and women of New Jersey who served in the armed forces of World War II.

Cedar Brook Park on Somerset Avenue, at the southern end of Plainfield, features a Shakespearean Garden. Trees, flowers and shrubs found in Stratford-on-Avon and mentioned in Shakespeare's works have been planted and labeled here. Opposite is the Iris Garden, with many thousands of plants.

Continue on Rte. 22 to Rtes. 202/206 south. At the Raritan Circle, take Rte. 28 East a few blocks to So. Middaugh St. Turn right to Washington Place. Here, visit Wallace House, Washington's headquarters during the winter of 1778, and Old Dutch Parsonage, both maintained as an historical shrine by the State.

Proceed south on Rte. 206 through Belle Mead to Rte 518. Make right turn and ride through Blawenburg and Hopewell to Rte. 31. Turn left and right to Pennington Circle and take Rte. 546 to Washington Crossing.

The dramatic background of of Washington Crossing is worth re-viewing. Since late summer 1776, George Washington and the American Army had been retreating, first from Long Island and Manhattan and then all the way across New

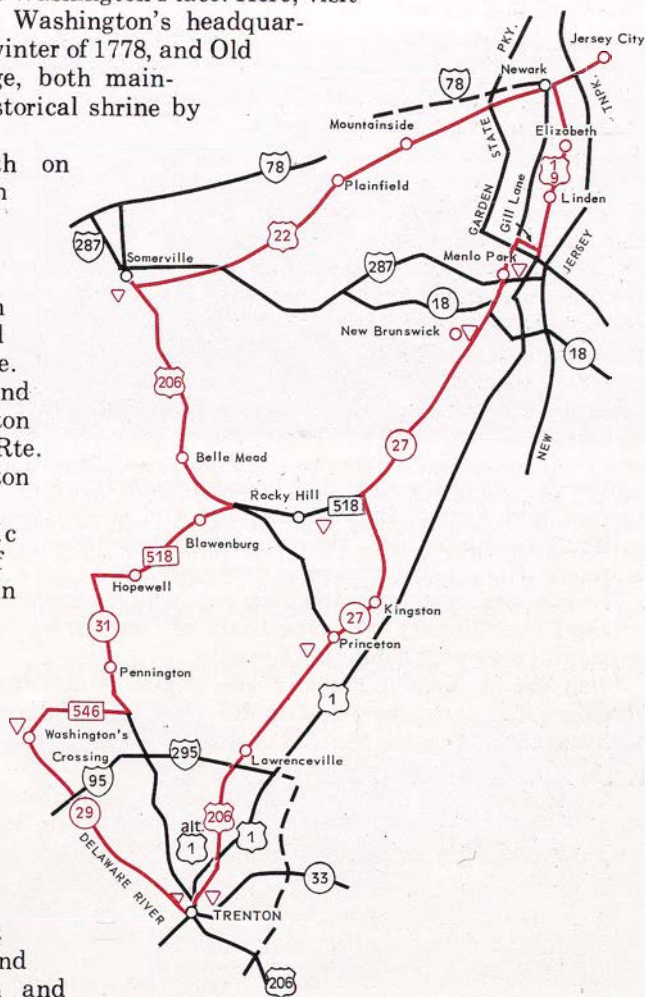

Jersey, and it had made camp on the Pennsylvania side of the Delaware River, opposite the present site of Washington Crossing, on December 8th. The pursuing British made their winter camp in Trenton. Since the spirit of the Revolution had about burned out and the British generals believed that the revolt against the Crown would collapse by spring, there was no need to follow the colonials across the Delaware. Both armies lay quietly until Washington conceived the daring plan of recrossing the river and marching in a surprise attack on the British mercenaries, the Hessians, quartered at Trenton.

On Christmas night, with 2400 men and 20 pieces of artillery, Washington began to move across the river. The night was freezing cold, with a driving snow whipped by a northeast wind. The sky was inky black; the river was ice-choked. The morale of the men was low; they were half-starved; their clothing in shreds. Many were ill, and there were few doctors and almost no medicine. Progress was slow, and it was 4 AM

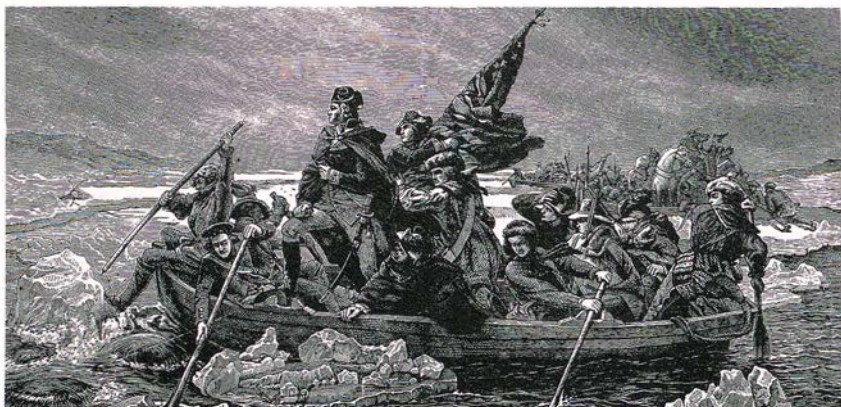

before the last of the army had been ferried across and began to push the cannon and wagons through the mud and snow toward Trenton, nine miles away. The attack was completely successful and ended in a Hessian rout. Nearly 1000 prisoners were captured.

To commemorate this achievement, which proved the turning point of the Revolutionary War, the State of New Jersey has established a memorial park at Washington Crossing.

Visit the McKonkey Ferry House, originally operated as a tavern by the ferryman, now furnished in the style of the Revolutionary period and maintained by the State. Take the River Road (Rte. 29) to Trenton, paralleling the Delaware and Raritan Canal.

In Trenton, visit the Trent House on South Warren Street. Visit the Old Barracks on South Willow Street on the State House Grounds. It was built in 1758 for troops during the French and Indian Wars, occupied by Hessian troops during the Revolution. At the junction of Broad and Warren Streets stands the Trenton Battle Monument. This marks the spot where Washington placed his artillery. An elevator to the top of the monument affords an excellent view.

Take Princeton Avenue to Rte. 206 north through Lawrenceville to Princeton. On entering Princeton observe "Morven". Built before the



STATE CAPITOL, TRENTON

Revolution by Richard Stockton, a signer of the Declaration of Independence, it is now the official residence of the Governor of New Jersey.

Directly beyond Morven is the Princeton Battle Monument, dedicated in memory of the Revolutionary Battle of Princeton. The battlefield, itself, is being developed for the Bicentennial celebration.

Continue along Nassau Street past Nassau Hall. Completed in 1756, it was the first college building of what is today Princeton University. Here, during the Revolution, the Council of Safety held sessions and the Continental Congress sat for a season, happily adjourning with the declaration of peace in 1783. Princeton has been called "The Most Beautiful College Town in America". Woodrow Wilson, president during World War I, was a resident while president of Princeton University.

Continue along Nassau Street past Carnegie Lake to Kingston and then to Rocky Hill where Washington occupied "Rockingham" and wrote a farewell address to the army which he delivered from the balcony of the house to a handful of soldiers on November 7, 1783. It is now owned by the State. Drive to Rte. 27 north to New Brunswick, seat of Rutgers University which was founded in 1766. Time permitting visit "Buccleuch" on George Street which was built in 1734. This historic home was occupied by the British during the winter of 1776-77. Continue north on Rte. 27, stopping at Menlo Park for a visit to the Edison Monument. Then back onto Rte. 27 to Gills Lane where you turn right and pick up Rte. 1 north (left turn) for the return home.

PRINCETON UNIVERSITY, PRINCETON



TOUR 4 FROM JERSEY CITY, take the New Jersey Turnpike to the Garden State Parkway (Exit 11). Continue on the Parkway to the junction with Route 36 (Exit 117) and into . . .

Highlands. Here a lofty lookpoint affords an excellent view of the Atlantic. Twin Lights, once a functioning light-house, is now a State-owned marine museum. (Adults 25¢; children free). Turn left off Rte. 36 (Ocean Avenue) to . . .

Sandy Hook. This 470-acre park is on a long, narrow spit of land extending north into the Atlantic. Retrace to Rte. 36, and continue south through a succession of shore communities—Sea Bright, Monmouth Beach and Long Branch. In Long Branch, Rte. 36 turns inland while we continue south on Ocean Ave. to Deal—where some magnificent summer homes have been converted into schools. Continue on Ocean Ave. through Deal and Allenhurst to Deal Lake, turn right at the first intersection past Deal Lake and continue 2 blocks west where you turn south onto Rte. 71 for the drive to . . .

Asbury Park. This seaside resort, founded in 1871, has a mile-long boardwalk. A short distance south is Ocean Grove, a religious resort owned and operated by the Camp Meeting Association for almost a century. Three miles further, pick up Rte. 35, continuing to the junction with County Road 524. Turn right and follow Rte. 524 (Allaire Rd.) to . . .

Allaire State Park. This 1,405-acre park is built around the deserted village of Allaire, an iron smelting town of over a century ago. From Allaire, back-track a short distance until you reach West 18th Ave. leading to the left. Follow this road to Rte. 34 and the intersection with the Garden State Parkway. Take the Parkway south to Exit 63 for . . .

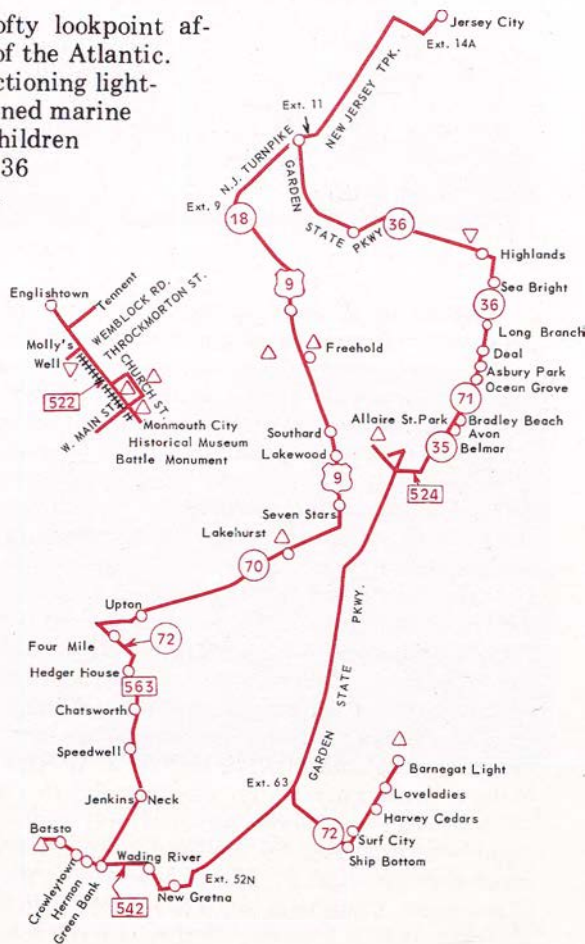

Manahawkin. Turn left on Rte. 72. Continue across the causeway over Barnegat Bay to Ship Bottom on Long Beach Island. Turn left on the shore road through Surf City, Harvey Cedars and Loveladies, to . . .

Barnegat Lighthouse State Park. This preserve consists of some 13 acres of primitive beach dominated by famous Barnegat Lighthouse. Built in 1856-58, this beacon stands 172 feet above the water to warn ships against a treacherous Barnegat Shoals. Return now to the Garden State Parkway and go south to . . .

New Gretna Turnoff (Exit 52). In this area is located the Bass River State Forest, covering almost 9,000 acres. (At this point you can continue south on the Parkway to Atlantic City, for the many exciting attractions and fine restaurants in America's most famous seaside resort. Or you might want to make this a separate trip, allowing more time.) Now turn right on Rte. 542 about 14 miles to . . .

Batsto. This historic community lies in the heart of the Wharton Forest area. Here, during the Revolutionary War, stood the Batsto Iron Works. Later, with the decline of the bog iron ore industry, Batsto became a glass manufacturing center. Today the remains of the community are preserved and restored. (Historical tours \$1; children under 12, 10c.) Now double back on Rte. 542 to Green Bank and turn left on Rte. 563. Follow this for about 20 miles to Rte. 72 and the . . .

Lebanon State Forest Area. Lebanon covers well over 22,000 acres of dense forest land in Ocean and Burlington Counties. Go left on Rte. 72 for 4 miles, then turn right on Rte. 70 and proceed about 19 miles to . . .

Lakehurst. It was at the U.S. Naval Air Station here that the first American-built dirigible, "Shenandoah," made her maiden flight in 1923. Continue on Rte. 70 to Rte. 9. Turn left and continue to Rte. 537. Turn right onto Rte. 337 (West Main St.) and Clinton's headquarters at #150 on your right. This mid-18th Century home is open by appointment (call: 201-462-1466). Continue on W. Main St. to Court St., one block past the

BARNEGAT LIGHTHOUSE,
BARNEGAT LIGHTHOUSE STATE PARK



railroad crossing. Turn left and proceed to the Monmouth County Historical Association Museum at #70. Across from the museum is the Monument State Park and the 94-foot Monmouth Battle Monument.

Retrace your steps to Main St. At 18 East Main St. is the American Hotel (1842), with its restaurant decorated with antique racing prints. Turn right onto Main St. Go 1 block and turn right onto Throckmorton St. and St. Peter's Church. Originally a Quaker meeting house, (c. 1683), it was moved to Freehold from Topanemos, 4 miles north. Continue west on Throckmorton St. (Rte. 522) to Wemrock Rd. Here is Molly Pitcher's spring (historical marker is on Rte. 522 east of the actual spring). Monmouth Battlefield is bisected by Rte. 522 almost to Tennent Rd. Turn right onto Tennent Rd. (Rte. 3) and stop at the Tennent Church (1751).

Return to Rte. 522—if time permits, turn right and head for Englishtown and a visit to the Village Inn (1732), believed to be the oldest tavern in continuous operation in New Jersey. Generals Washington and William Alexander, Lord Stirling and other officers dined here on June 27, 1778 on the eve of the Battle of Monmouth.

Now return on Rte. 522 (Throckmorton St.) to Rte. 9, then Rte. 18 to the Turnpike for the trip home.

TOUR 5 FROM TRENTON at the junction of Rtes. 1 and 33, proceed around circle and continue on Greenwood Ave. and Nottingham Way (Rte. 33) through Hamilton Township to the junction of Rte. 130. Continue north on Routes 33 and 130 about 3 miles to where Rte. 33

THE VILLAGE INN, ENGLISHTOWN





MONMOUTH BATTLEFIELD, FREEHOLD

bears right. Follow 33 through Hightstown and across the N.J. Turnpike to the junction of Rte. 527. Take right hand jug handle and cross Rte. 33 and follow alternate Rte. 527 to Englishtown. Visit the Village Inn (c. 1732) believed to be the oldest tavern in continuous operation in New Jersey. Generals Washington and William Alexander, Lord Stirling and other officers dined here on June 27, 1778 on the eve of The Battle of Monmouth. From Englishtown take 522 (Tennent Ave.) southeast about 2 miles and turn left onto Rte. 3, Tennent Church (c. 1751) is on your right. Return to Rte. 522, turn left and proceed to Wemrock Rd. and Rte. 522. Molly Pitcher's spring is on left side of Wemrock Rd., just beyond the overpass. Historic marker is on your right just past the intersection.



This area is all part of the Monmouth Battlefield. Continue on Rte. 522 into Freehold (Throckmorton St.). At 33 is St. Peters Church (c. 1683). Originally a Quaker meetinghouse, it was moved here from Topanemus, 4 miles north. At Main St. turn left, go one block, turn left into Court St. Visit the Monmouth County Historical Association Museum. Opposite the museum is Monument State Park with its 94-foot Monmouth Battle Monument. Retrace your steps to Main St., the American Hotel at 33 East Main St. dates back to 1842. Its restaurant is decorated with antique racing prints.

Now head south on Rte. 537 (Main St.) to Rte. 33. Turn left and continue southeasterly to the junction with Rte. 34. Turn south to the junction with Rte. 524. Turn west on Rte. 524 (Allaire Rd.) to Allaire State Park. This was the site of a self-contained community built around a bog iron furnace and forge. The Allaire Homestead, blast furnaces, foreman's cottage, carriage barn, store and chapel have been restored. Turn southeast on Rte. 524 Spur to Manasquan. Then head south on Rte. 35 along the Barnegat Peninsula. On your right lies 18-mile long Barnegat Bay, once a hideout for Captain Kidd and other moon-dodging pirates who lured ships aground with false beacons. The bay is rich in shellfish and its marshy wetlands are favored by migratory birds.

Island Beach State Park is 3 miles south of Seaside Heights, a renowned beach resort. The park is a popular recreation area with a wealth of beauty in its dunes, flora and wildlife. From the tip of the peninsula, reached on foot, look across Barnegat Inlet to Barnegat Light, the "Grand Old Champion of the Tides". Back at Seaside Heights turn west on Route 37, then south on Route 549

(Hooper Ave.) to Toms River. This town was founded about 1624 and

after the Revolution was burned by Tory raiders. From end of Rte. 549, turn right onto Water St. (Rte. 527) and follow it to the Garden State Parkway.

Drive south on the Parkway to Exit 58, taking Rte. 539 south to Tuckerton, then turning west on Rte. 9 and bearing right on Chapel St. (which becomes Stage Rd.) through Bass River State Forest, oldest State forest in New Jersey. Swim in beautiful Lake Absegami; follow nature trails through the pines. Follow the forest road to Wading River and Rte. 542, then go west to Batsto. During the Revolution, Batsto Iron Works was of great military importance and was attacked by the British. Now State-owned, buildings in the restored village are open and there is guide service. In 1876, wealthy Joseph Wharton purchased much of this scenic area for an estate, which the State acquired in 1964. Continue west on Rte. 542, then northwest on Rte. 30 to the junction of Rte. 206. Go north to Atsion Lake, which has a beach and picnic facilities.

Continue on Rte. 206 north to a junction with Rte. 38/530. Turn west (left) 3 miles to Mount Holly which was settled by the Quakers in 1676. The Old Friends Meeting House (which the British occupied during the Revolution) still stands at High Street and Rte. 541. It is advisable to





ENJOY A STROLL ALONG THE BEACH

park your car and set out on foot. You can visit the Courthouse (c. 1796) on High St. between Garden and Union Sts.; County Jail Museum (c. 1810) next to the Court House; Friends Meeting House (c. 1775, 1850) High and Garden Sts.; Mt. Holly Library, High and Bartram Sts.; St. Andrews Church (c. 1846) High St. off Washington. Other sites in Mt. Holly are: Brainerd School (c. 1759) 35 Brainerd St.; Three Tun Tavern (c. 1723) 67 Mill St.; Stephen Girard House (private) 211 Mill St. The Relief Fire Company at 15 Pine St. dates back to July 9, 1752. Old style leather buckets bearing the date of 1752 and the company's original name of "Britannia" are on display.

Returning to your car, you can stop at the John Woolman Memorial (c. 1783) at 99 Branch St. (Rte. 537) which is on your way out of Mt. Holly, going east to Rte. 206. Continue to Rte. 206 and head north across the N.J. Turnpike to the junction with Rte. 528, where you turn west. At the junction of Rte. 130, turn north to Bordentown. Enter Bordentown from Crosswicks St. Take right hand jug handle and turn left across Rte. 206. As soon as you clear the intersection, you will see the Gilder House on your right (c. 1740, with addition c. 1754). Among the furnishings are two tables dating from the second quarter of the nineteenth century, made here for Joseph Bonaparte by his French craftsman, John Bouvier, great-grandfather of Mrs. Jacqueline Kennedy Onassis. One block down from the Gilder House at Crosswicks and Burlington Sts. is the Clara Barton School (c. 1852), one of the state's first public schools.

Follow Crosswicks St. to Farnsworth St. Turn right 2 blocks and turn right onto Park St. On your right is Murat Row, remodeled from the home of Prince Murat, nephew of Joseph Bonaparte, exiled King of Spain and brother of Napoleon I. On the left is Bonaparte Park and the Divine Word Seminary. Permission to tour Bonaparte Park and the Divine Word facilities can be obtained at the Administration Building.

Park St., where it junctions with Rte. 206, is the John Bull Monument, site of the first railroad in New Jersey. Return to Rte. 206 and continue north to Trenton.

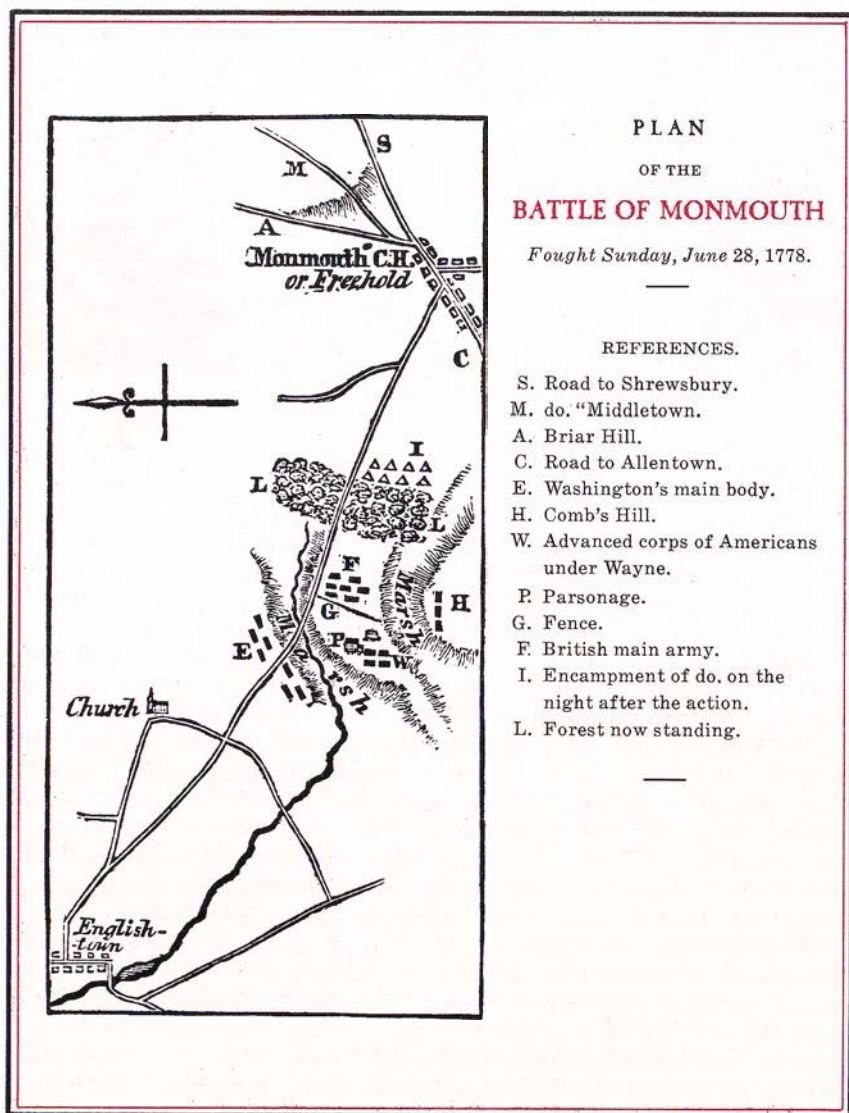

TOUR 6 START IN MORRISTOWN with a stop at Washington's Headquarters, 230 Main St. This stately home, also known as the Ford Mansion, is where General and Mrs. Washington spent the winter of 1779-80. The 50¢ fee also includes admission to the Historical Museum and Library,

which contains a large collection of material relating to Washington as well as a Stuart portrait and dioramas of significant events. Open daily 10-5, children under 16 free. Fort Non-sense, near the Court House, was probably built at Washington's order as

a defense for military supplies stored in the village. Its name came long after residents had forgotten the real reason for its construction. (See Tour #2 for another theory on the name.) Leave

Morristown on Rte. 202 and head south to...

Jockey

Hollow, site of

Washington's military headquarters and main encampment of the Continental Army during the winters of 1777-78 and 1779-80. The Continental Army Hospital and the Wick House tell the story of the courage and endurance of Washington and his troops. Return to Morristown via Rte. 202 and head north to Rte. 53. Turn left to Rte. 10. Head west to the junction of Rte. 46 and continue one mile to the right turn passing under Interstate 80. Turn right at Landing and circle...

Lake Hopatcong, New Jersey's largest lake. You can swim, boat and fish in an area surrounded by a forest of fir and pine. Continue around the lake to Hopatcong State Park. Complete your tour at Landing then turn right on Interstate 80 to Rte. 206 and proceed north to the 2nd traffic light. Turn left onto Waterloo Rd. (Sussex County 604) to...

Waterloo Village. This charming hamlet, known as "Andover Forge" during the Revolution, is on the historic Morris Canal. The village was saved and restored just before total decay. Some of the picturesque 18th



century buildings open to the public are the general store, blacksmith shop, grist mill, stagecoach inn, various houses and working crafts. Open April thru Thanksgiving and during Christmas week. Adults \$3.50, children \$1.50, school tours \$1. Also has an excellent summer



WASHINGTON STREET, MORRISTOWN

music festival. Return to Rte. 206 and head north to Newton. Leave Rte. 206 when it turns right, driving straight ahead. Take the third left onto Swartswood Rd. and . . .

Swartswood State Park. Swartswood Lake is well-known for excellent fishing. You might stop for lunch among the old hemlocks of the picnic area at Emmons Grove. Continue to Rte. 521, following the signs, and turn right to Rte. 206, then left to . . .

Stokes State Forest, a primitive forest in the Kittatinny Mountains. Just after entering the forest, turn left and proceed to Tillman's Ravine, a magnificent natural gorge at the south end of the forest. (A side trip to lovely Buttermilk Falls, 2 miles south of Wallpack Center on the east side of Flatbrook, is worthwhile if time permits.) Return to Rte. 206. Turn left and continue to Rte. 521, then left along the Delaware River. This road is part of the 100-mile Old Mine Road which the Dutch built in the early 1600's to bring copper from the Pahaquarra Mine. Continue north on Rte. 521 crossing into New York State. Proceed to Rte. 6, turning right and continuing approximately one mile to the junction of Rte. 23. Turn right and proceed southward crossing once again into New Jersey. Continue on Rte. 23 to . . .

High Point State Park. Visit High Point Monument, a 225 ft., stone



War Memorial erected on the highest point in the state, 1,803 feet above sea level. Continue to Sussex via Rte. 23 and then through beautiful North Jersey dairy lands to . . .

Hamburg. The children won't be able to resist a tour of Gingerbread Castle, where they'll discover their favorite storybook characters and a wishing well. (Open daily Apr.-Oct.; weekends only Nov.-Apr.) There are also many excellent ski areas in the countryside around Hamburg. Continue on Rte. 23 to . . .

Franklin where you can dig for fluorescent mineral rocks at Buckwheat Mine. See the small replica of the original mines, the "black-light" display of fluorescent rocks, and the exhibit of 257 different minerals. Drive along Rte. 23 to Stockholm. Near Stockholm you enter the Pequannock watershed from which the City of Newark gets most of its water. Continue on to Newfoundland and turn south on Route 513 to Interstate 80. Head east on Interstate 80 to Interstate 287 and south to Morristown.

TOUR 7 FROM CAMDEN take

Rte. 130 to Burlington. This old town, settled in 1678,

was for many years the center of activity in West New Jersey. Visit the Revel House, where tradition says Benjamin Franklin bought bread from a woman while making his classic trip from Boston to Philadelphia. The house is now occupied by the Daughters of the American Revolution. See the home of Captain James Lawrence, naval hero known for the immortal phrase, "Don't give up the ship". The house is at 459 High Street, adjoining the birthplace of James Fenimore Cooper, author of "The Last of the Mohicans" and other Indian tales.

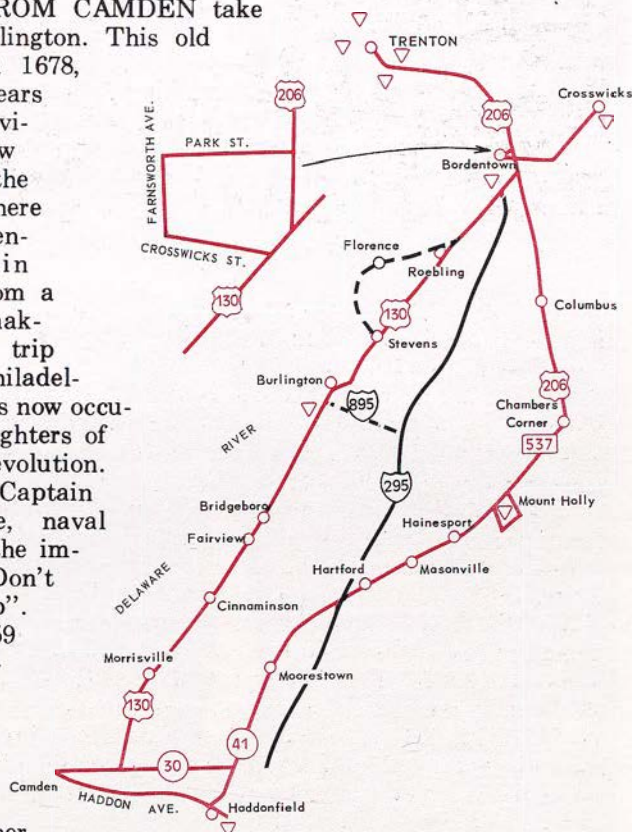

From Burlington continue through Roebling to Bordentown. During the Revolution Bordentown suffered from depredations by the British. Francis Hopkinson, a signer of the Declaration of Independence, lived here and his house is still standing. His son, Joseph, was author of "Hail Columbia". Clara Barton, founder of the Red Cross, taught school here for several years in a diminutive brick schoolhouse, now standing at the intersection of Burlington and Crosswicks Streets. Visit Gilder House, also on Crosswicks.

Continue on Crosswicks St. (Burlington County 528), immediately after crossing the turnpike turn left onto Buttonwood St. to the town of Crosswicks. Turn right onto Main St. and make the first right (at the church). On your left is the Meeting House built in 1773, probably the most renowned of the many Friend's meeting houses built in the State. During the Revolution, in June 1778, British troops engaged the Continentals here and left a memento, the cannonball cemented where it struck the building. Following the Battle of Trenton, the Burlington County Militia were bivouacked here. The marks of their musket butts and tricornered bayonet points can be seen in the benches and on the floor where they jabbed them during their lighter moments.

Take Rte. 130 to Rte. 206 and continue to Trenton, visiting the places described in Tour No. 3 (perhaps you may desire to continue to Washington Crossing). On the return from Trenton, follow Rte. 206 and branch off to Mt. Holly, a quaint town with narrow streets, old houses of Colonial architecture, great buttonwood trees, and a heritage of Quaker influence. You'll find the points of interest described in Tour #5.

From Mt. Holly continue to Moorestown and Haddonfield. At Haddonfield visit the Indian King House at 233 King's Highway. Here the Legislature of New Jersey met in 1777. The Indian King was built in 1750 and was once owned by an uncle of Dolly Madison. The vivacious

THE CITY OF CAMDEN, FROM ACROSS THE DELAWARE.

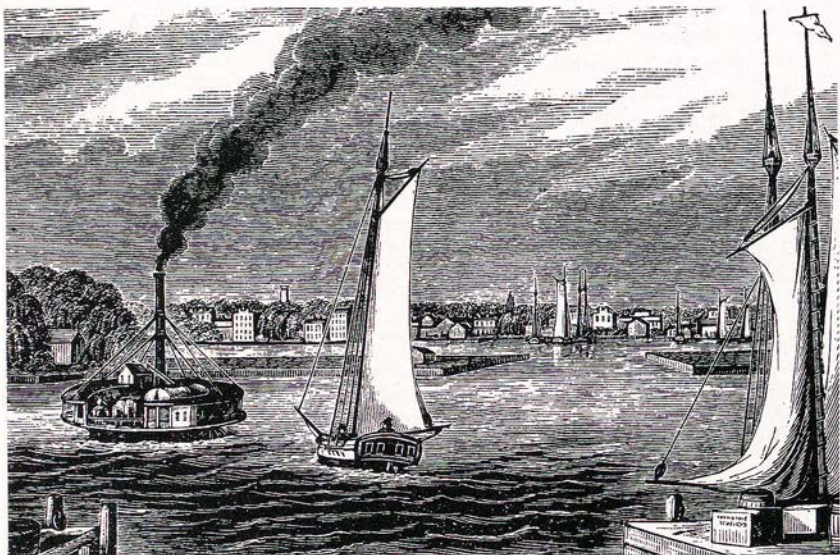

Dolly, it is said, frequently visited this popular tavern of Revolutionary times. The Indian King is now State-owned and is open to the public daily except Monday.

From Haddonfield continue the return trip to Camden.

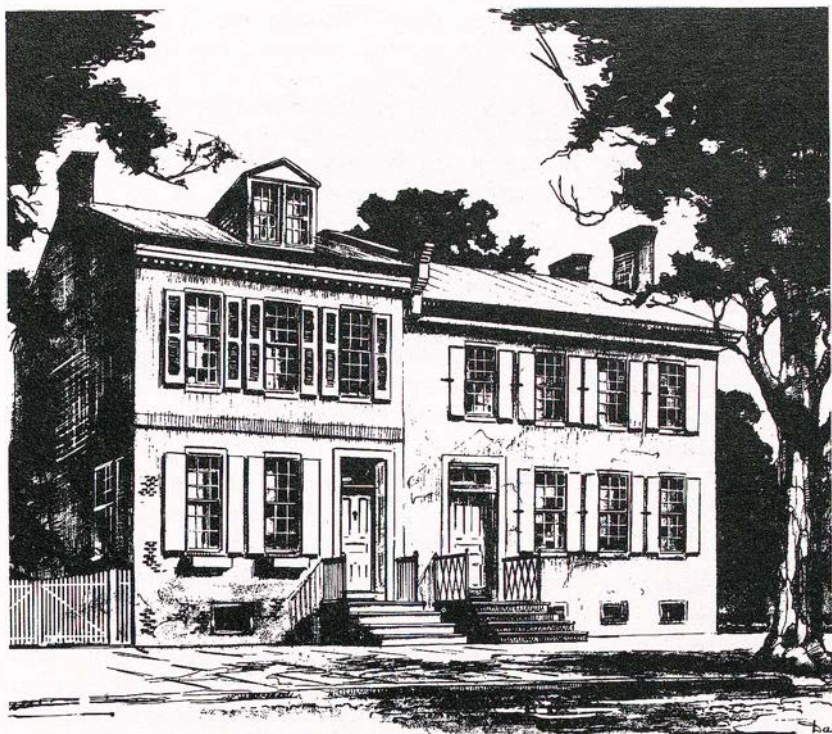

JAMES FENIMORE COOPER BIRTHPLACE

TOUR 8 FROM TRENTON drive on Rte. 29 to Washington Crossing State Park. Stop at the park headquarters for a map and information about this historic area. Visit the McKonkey Ferry House. Continue to Lambertville, a famous old river town, celebrated as a stop-over when the Delaware and Raritan Canal was in operation. In those days, Durham boats came down the Delaware loaded with iron ore and rafts shot the rapids in the spring freshets.

Continue to Stockton, striking inland here to Rosemont. Take a right in the center of Rosemont onto County Rd. #32 and less than four miles ahead is the Sargeantsville Bridge, last remaining covered bridge in the State. Retrace your route to Rosemont and continue on to Baptistown and Frenchtown. Immediately after crossing into Frenchtown, turn right and bear left one block later onto Milford Street. Turn left at the dead end and turn right one block later, continuing to Milford.

Bear right at the Gulf station in Milford and turn onto Rte. 519 (Water St.) for the trip through Warren Glen into Alpha.

At the end of Rte. 519 turn left and bear right at the blinking light. Immediately past the Rte. 22 circle, watch for the historical marker noting the remains of an inclined plane, once part of the canal.

After passing through Harmony and Roxburg, turn left at the blinking light for the center of Belvidere. It's reminiscent of New England, with churches, homes and courthouse flanking the village green.

Return to Rte. 519 and head north. Then take Rte. 46 westbound across the Delaware River into Pennsylvania for a striking view of the Water Gap. Over a period of 60 million years, the river has cut a 1200-foot deep gorge through Kittatinny Mountain creating a world-renowned geological feature between the two states.

Cross the bridge into New Jersey and pick up Rte. 94 into Blairstown, location of Blair Academy. Drive south to Hope, settled in 1768 as a Moravian village. The old grist mill and the mill race, operating for the better part of two centuries, are well worth seeing. George Washington once dined at the old stone hotel. Continue across Jenny Jump State Forest to Great Meadows, celebrated truck garden area. Drive to Hackettstown, then turn right onto Grand Ave. Turn left onto 5th Street to the State fish hatchery.

Return to Rte. 46 east to Rte. 57. Turn right onto Rte. 57 which becomes Rte. 24. Continue on Rte. 24 across Schooley's Mountain. Stop at Vorhees State Park for unusual views of the Raritan Valley.

Take 513 south to Rte. 31. At the Flemington Circle, take Rte. 12 into Flemington. There's much activity here. Visit Liberty Village, a simulated 18th century colonial village featuring a museum, craft demonstrations and shops.

Return to Trenton via Rtes. 202 and 31.





THE VIEW FROM JENNY JUMP MOUNTAIN

TOUR 9 FROM ATLANTIC CITY follow Pacific Ave. to Virginia Ave., turn left and follow Virginia Ave. to Rte. 30 (Absecon Blvd.) bear left to Absecon. At the junction of Rte. 9 is a large white private home known as the Johnathon Pitney House (c. 1795-1860). Turn right at Rte. 9 and head north through Oceanville to the historic Smithville Inn and Village (c. 1787). A collection of interesting South Jersey buildings once marked for destruction includes the old gristmill from Sharptown, Hosea Joslin's tiny chapel from May's Landing, and the Brower House from now-vanished Hewittown. There's also an animal farm for children, summer hay rides and winter sleigh rides. From Smithville, go south to Alt. 561 turn right to Rte. 575, turn right and head for Port Republic. The Franklin Inn (c. 1750 private) is on the west side of Mill Rd., by Millroad Dam. One of its owners, Micajah Smith, was among the first Americans granted government letters-of-marque-and-reprisal—equivalent to a privateer's license. On Main St. is the Methodist Church (1870), often called "The Christmas Card Church". Return to

OVER 125 MILES OF SPARKLING BEACHES





Rte. 575, go north 2 miles to Chestnut Neck. The Minute-Man Monument facing the bay commemorates the burning of the village on October 6, 1778 by

400 armed men aboard a British flotilla. It was during this engagement

that the splendid new flagship Zebra ran aground. The British

set her afire to prevent capture by the colonials. Continue north

on Rte. 9 across the Mullica River and head for New Gretna.

Turn left at Rte. 542 and head for Wading River. When Rte. 542 turns left, turn right and follow signs to Leektown and Bass River State Forest. Stop at the Forest Headquarters for map and information. Visit Lake Absegami.

Continue via Old Tuckerton

Stage Road to Tuckerton and then

follow Rte. 9 to Manahawkin. Turn

right at Manahawkin and drive to Long Beach Island. A tour of the island is delightful, presenting vistas of the Atlantic Ocean and Barnegat Bay. Drive north to Old Barnegat Light on the Inlet. This historic Lighthouse is now officially known as "Barnegat Lighthouse State Park". Here in season one can fish or swim, and use the picnic facilities that are available.

Drive south to Beach Haven and Holgate, then retrace the route to Manahawkin. Continue north on Rte. 9 to Barnegat, an old fishing town celebrated in legend and story.

Drive west via Rte. 554 to join Rte. 72. Drive across "The Plains" (low vegetation caused by repeated fires) to the Lebanon State Forest. Stop at Forest Headquarters, nearly opposite the State Colony, for map and information. You are in the heart of the Pine Barrens, celebrated for the unique character of its vegetation.

After visiting Lebanon Forest, return to Rte. 72 and via Rte. 563 to Chatsworth, and from there to Jones Mill. At Jones Mill take the road to Penn State Forest and drive to the observation tower on Bear Swamp Hill for a superb



view of the South Jersey wilderness. Drive west past Lake Oswego and pick up Rte. 563 at Jenkins Neck, take the right fork and continue to Green Bank State Forest on the beautiful Mullica River. Continue to Weekstown and Egg Harbor City. If time permits, visit the L.N. Renault & Sons Winery on Brement Avenue. It's open daily (except Sundays). Return via Rte. 30 to Atlantic City.

TOUR 10 START IN CAMDEN. At 330 Mickle St. (between 3rd & 4th Sts.) is the home, now State-owned, where Walt Whitman lived his last years. Drive to 2nd St. and turn right to the Campbell Soup Co. at Campbell Place, near the Ben Franklin Bridge. Here you can tour the Campbell Museum featuring beautiful soup tureens dating to 500 BC. It's open Mon.-Fri. from 9 a.m. to 5 p.m. Weekend tours can be arranged by calling 609-964-4000. Continue north on 2nd St. and turn right onto Erie St. Turn left onto 7th St. for Joseph Cooper House (c. 1700), oldest in the city. Return to 2nd St. and continue to Rte. 30 at the Ben Franklin Bridge. Follow Rte. 30 east to Rte. 130; then Rte. 130 south to overhead sign, "National Park". Go west to

end of Hessian Ave. and the Red Bank Battlefield and Fort Mercer. At 100 Hessian Ave. is the Whitall House (c. 1748). Return to Red Bank Ave., turn right and continue to Broad St. (Rte. 45) in Woodbury. Find a parking spot as there are several points of interest within easy walking distance:

1.) Low-Franklin

House (c. 1740 private) 44 N. Broad St. An early log house covered by clapboard.

2.) Hunter-

Lawrence House (c. 1765) 58 N. Broad St. This Gloucester County Historical Society Museum has many artifacts relating to prominent Americans. Call TI 5-5500 for arrangements.

3.) General Davenport House (c. 1760) 67 N. Broad St.

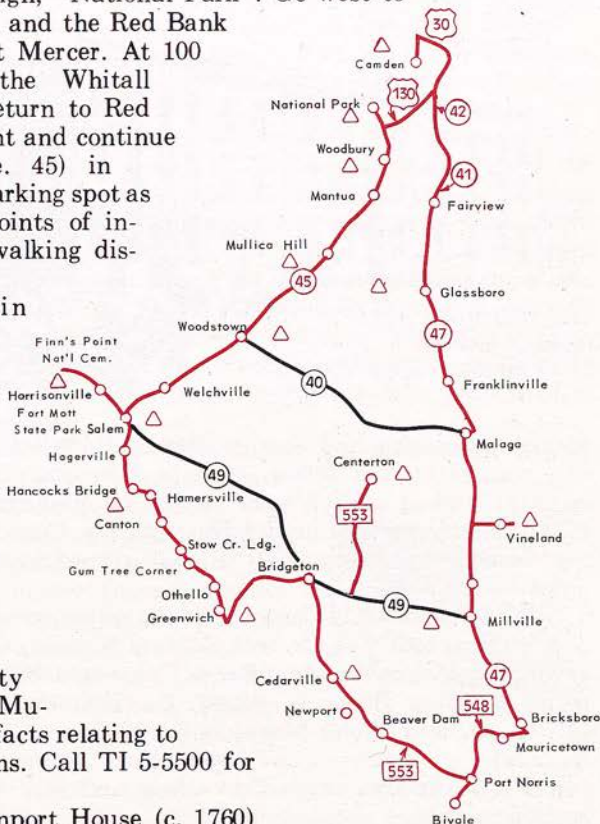

4.) Friends Meeting House (c. 1716) 120 N. Broad St., built of locally-produced brick. Some noted people are buried here.

5.) Hotel Paul (c. 1720) N. Broad St., opposite the Meeting House.

Return to your car and head south on Route 45 (Broad St.-Mantua Ave.) through Mullica Hill. At the junction of Rtes. 77 and 45 is the Friends Meeting House and Franklin House (c. 1781). Continue south on Rte. 45 to Woodstown.

Here, from late June through September 2, the Saturday night Cowtown Rodeo offers 3 hours of thrills and spills, Western style. The huge "farmers flea market" held every Tuesday has been termed the biggest shopping center in the East. Also within Woodstown are the Dickinson House, Friends Meeting House and Joseph Shinn House, all on Rte. 45.

Continue about 9 miles southward to Salem. Rte. 45 is Market Street and the stretch of 5 blocks to Broadway has been declared an historic site. Of particular interest is the 1676 Friends Burial Ground and its ancient Salem Oak, reputed to be 500 years old. It's on Broadway (Rte. 49) 1 1/2 blocks to the right of Market St.

About 7 1/2 miles northwest of town, via Rte. 49 and Ft. Mott Rd. is Fort Mott State Park and Finns Point National Cemetery with its graves of Union soldiers and Confederate POW's. Fine facilities for

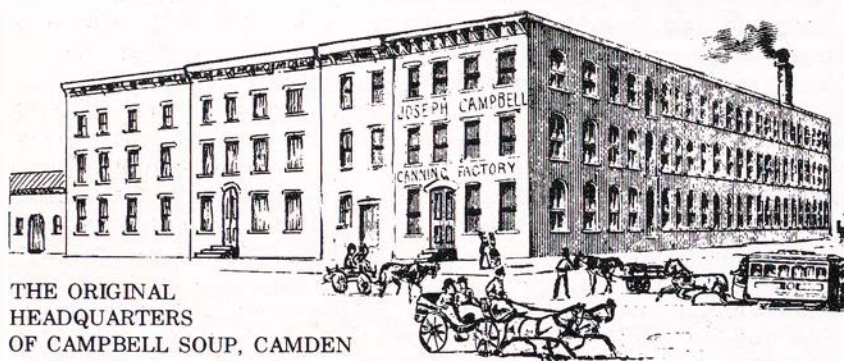

THE ORIGINAL
HEADQUARTERS
OF CAMPBELL SOUP, CAMDEN

picnicking, fishing and boating. Return to Salem via Rte. 49 to Yorke St., turn right and follow signs to Hancocks Bridge. Once a busy muskrat trading post, it's the site of the William Hancock House (c. 1734). Continue south through Harmersville, Canton, Stow Creek Landing, Gum Tree Corner and Othello to Greenwich, a distance of about 12 miles.

Greenwich, oldest of these old South Jersey towns (1684), is best seen on a walking tour. See the 18th Century Nicholas Gibbon House, Quaker Meeting House, the Mark Reeve House (c. 1686), Tea Burning Monument, Harding House (c. 1734), Dr. Holme's House, Pirate House (1734), Richard Wood Mansion (c. 1795) and the Old Schoolhouse (c. 1810).

Drive to the Greenwich Post Office and general store on Main St. and turn right.

Traveling northeast by country road you'll pass through . . . Shepards Mill, where a mill ground its grain continuously for nearly a century and a half. Another five miles brings you to . . . Bridgeton, founded

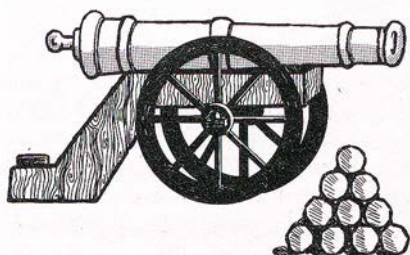

by the Quakers in 1686. At Broad St. and West Ave., visit the Broad Street Presbyterian Church (c. 1792), an outstanding example of Georgian architecture which is open by appointment. The Cumberland County Court House on Broad St. houses the Liberty Bell (1763). Opposite is the restored Potters Tavern (c. 1740), opened as a museum in 1973. The Nail House Museum (c. 1815) at W.

Commerce and Atlantic Sts., just within entrance of Bridgeton Park, contains an interesting collection of toys, antique banks and nail cutting machines. Open Thurs. and Fri. from 1 to 4 p.m., Sundays from 2 to 5 p.m.

For an interesting side trip, drive east on Rte. 49 to Rte. 553 and turn left to the junction with Rte. 540. Here you can visit Ye Olde Centerton Inn (c. 1706). The restaurant is still in operation. Return to Bridgeton and follow either Grove St. or South Ave. to Rte. 553 south. Continue to Cedarville, settled about 1700 and famous for its Auction Block, a co-op produce and auction mart.

Continue on Rte. 553 through Beaver Dam and Port Norris; at Port Norris take side trip to Bivalve which was formerly the center of the shellfishing industry and is now under the scientific care of Rutgers University and the State Department of Environmental Protection. Return to Port Norris and follow Rte. 548 to Rte. 47 in Mauricetown. Follow Rte. 47 through Bricksboro to Port Elizabeth where James Lee, founder of industrial Millville, had a windowglass factory as early as 1800. Continue to Millville for a visit to "Victorian" Wheaton Village, featuring a glassware museum. Also, see the Wood Mansion (c. 1804) on Columbia Ave. near W. Green St. Return to North 2nd St. (Rte. 47) and follow it north to Vineland.

In Vineland, visit the Kimble Glass Co. on Crystal Ave. Tours are given for those over 14 years, but you'll have to call (609) 692-3600 for reservations. The Vineland Historical Society on South 7th and Elmer Sts. has interesting displays on the history of the glass industry. Open Saturdays from 1 to 4 p.m. Return to Rte. 47 (Delsea Dr.) and follow it for a view of the Glassboro State College campus. Visit the Clevenger Glass Works, Farmers Auction Market, (Market St.), which is open mornings from April through November, and Franklin House (Inn) at Five Points. Solomon Stranger applied for a tavern license in 1781 and a tavern has been at this location ever since. Return to Camden via Rtes. 47 to 42 to 130 to 30.



TOUR 11 FROM ATLANTIC CITY take Atlantic Ave. through Ventnor and Margate City to Decatur Ave.; on your left you will see the Elephant House (1881), an elephant-shaped six-story building. Continue south on Atlantic Ave. and follow the signs to Somers Point Bridge, Rte. 152 (Somers Point Blvd.). Cross over bridges and enter Somers Point on Longport-Somers Point Blvd. Go 4 blocks to Shore Rd. and turn left onto Rte. 585. Continue south until you reach end of road. Look for Somers Mansion on your left.

Follow Rte. 52 (585) to Ocean City and continue south on Rte. 585, then east to Marmora and the junction with Rte. 9. Turn left and continue south to Seaville where you can see the quaint little Friends Meeting House built in 1716 and later rebuilt. The Meeting House was at one time covered with "mud" shingles made from white cedar trees dug up from the swamps. Some of these shingles, which lasted a hundred years, may be seen at the museum at Cape May Court House, the county seat.

Continue from Seaville to Ocean View, then turn left to Sea Isle City. Continue along the shore through Avalon to Stone Harbor; turn west to Cape May Court House with its old court house, completed nearly 100 years ago. You may spend as much time as you want at the County Historical Society Museum.

Continue south on Rte. 9 to Burleigh; turn left toward the Wildwoods. Continue through the Wildwoods and cross toll bridge to Rte. 4 and

Cape May. "The Nation's Oldest

Seashore Resort" in-

cludes

the larg-

est group-

ing of

Victorian architec-

ture east

of the Mis-

issippi. Cape

May's "Victori-

an Village", the

result of a \$3,000,000

federal urban

renewal grant,

is the most

unique in America

and takes young visitors

on a journey back

through grandmother's time

with horse-drawn trolleys and

even pirate captains in full

regalia. The resort is also known

for the Cape May Playhouse,

New Jersey Shakespeare Festival and

the "Cape May Diamonds" found on its beaches.

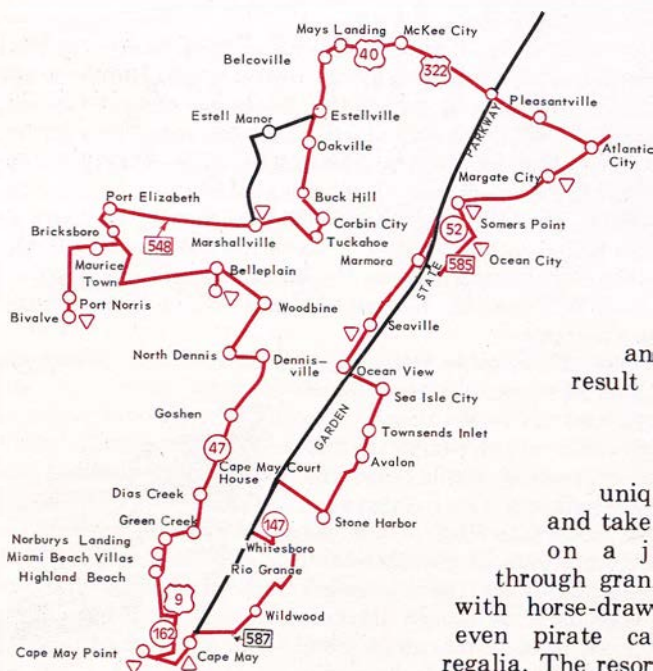



QUAINT MAYS LANDING

Take Rte. 182 to Rte. 9 in Cold Spring. Turn left one mile then turn right at the sign to Highland Beach. Drive north on the west side of the peninsula through Villas, Miami Beach and Norbury's Landing. Here the road turns right to Green Creek. Then turn left on Rte. 47 through Goshen and Dennisville.

Continue to North Dennis where you turn right onto Rte. 557, continue north to Woodbine and the junction of Rte. 550; turn left to Lake Nummy in the Belleplaine State Forest. Stop at Forest Headquarters for information. Leaving Belleplaine Forest, drive via Rte. 550 to Belleplaine continue on Rte. 550 to junction of Rte. 47 and turn right. If you'd like to see some shell fishing grounds and travel through some historic country, turn left at junction of Rte. 548 to Maurice River, Port Norris and Bivalve. Return to Rte. 47. If you didn't take this side trip continue on Rte. 47 to Rte. 548 east (548 leaves Rte. 47) turn right, continue to Port Elizabeth.

Continue to Head of River via Rte. 548 and Rte. 49 and visit the old church erected in 1792 and unchanged to this day. Follow Rte. 49 to Rte. 50 in Tuckahoe. Turn left and follow Rte. 50 through Corbin City, Buck Hill, Oakville, Estelville, Belcoville and Mays Landing, county seat of Atlantic County. Return to Pleasantville and Atlantic City via Rte. 40.

CAPE MAY COURTHOUSE

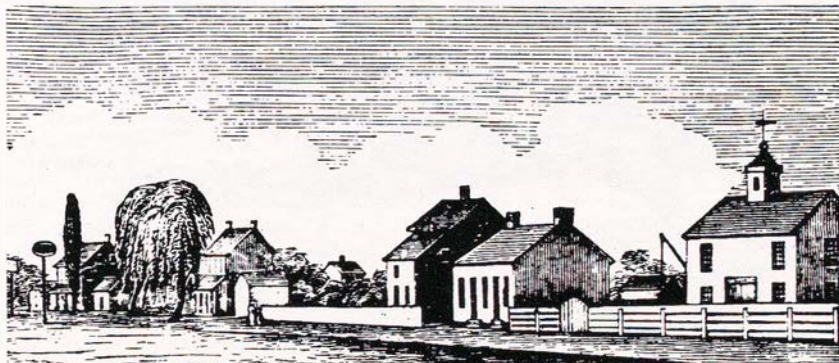

A THREE-DAY TOUR OF NEW JERSEY'S POINTS OF SCENIC AND HISTORIC INTEREST

Here is a drive designed to sample the great variety of beautiful country New Jersey has to offer—the rugged, lake-strewn north, the gently, rolling farm country, the famous pine barrens and long reaches of seashore. It also includes several famous battlefields and other reminders of the day when America's War for Independence swept back and forth across the state.

You should allow at least three full days for this suggested trip. The actual mileage could be covered easily in two, but there are many points of interest where you will want to linger.

Starting from the George Washington Bridge, Lincoln Tunnel or Newark, drive to the junction of Rts. 46, 80, and 23 near Singac. From here you follow Rt. 23 all the way to High Point State Park through beautiful country filled with lakes and reservoirs which supply northern New Jersey cities with much of their water.

Children will enjoy a stop at Gingerbread Castle at Hamburg.

High Point Monument marks the highest elevation in the state—1,804 feet above sea level, and commands a magnificent view into three states.

Leaving High Point, go south through Stokes State Forest. If you want to explore, stop at Forest Headquarters on Rt. 206 for a map.

From Newton, county seat of Sussex County, follow Rt. 94 through Blairstown to Columbia on the Delaware River and take Rt. 46 five miles west to Delaware Water Gap. Here the Delaware River has cut a 1,200-foot-deep gorge through Kittatinny Mountain, forming one of the scenic wonders of the East.



ROLLING HILLS TYPIFY CENTRAL JERSEY

Return via Rt. 46 through Hackettstown, past Budd Lake to Netcong and take the scenic drive around Lake Hopatcong, largest in New Jersey. You can charter a speedboat at Landing for a trip around the lake.

At Morristown, where Washington and his army spent two winters, visit Ford Mansion, which was Washington's Headquarters. It has been restored to the way it was during the Revolution. In back, is a fine historical museum.

Up the hill from the Court House is Fort Nonsense, and two miles south of Morristown is Jockey Hollow, where the main encampment of the Continental Army was located. Huts, typical of those the soldiers occupied, have been constructed here.



THE BEACHES ARE WARM INTO EARLY AUTUMN

Continuing south on Rts. 202 and 206, we pass many farms and estates before reaching Princeton. You may be looking for your first night's lodging by this time. Or you may get as far as Trenton.

Princeton has been called "The Most Beautiful College Town in America". In addition to a tour of the campus, you can visit the Princeton Battle Monument and see Morven, the colonial museum which is now the official residence of the Governor of New Jersey.

Next stop is Washington's Crossing, where the Continental Army crossed the ice-choked river on Christmas, 1776. Then follow the route over which the men dragged their cannon to Trenton, where the unsuspecting Hessians were sleeping off their Christmas celebration.

At Trenton, visit the barracks where the British and Hessian troops were quartered; the monument commemorating this important American victory; the State House and the adjoining State Museum.

Driving south from Trenton via Rt. 206, you'll pass through fertile farm country, then through the Wharton Tract, a vast section of forest acquired by the State to be developed for timber, water and recreation. The Batsto Mansion and old iron works in the Wharton Tract are worth visiting.



Continue through South Jersey, to Cape May, earliest and southernmost of the New Jersey seaside resorts. Here, birdlovers will find a sanctuary for migrating birds.

You will probably be ready to spend your second night at one of the many resorts that run almost continuously along the shore road from Cape May to Atlantic City. This far south, the water stays warm in October and, if you have good weather for your trip, you can still enjoy a swim, or at least sit on the beach in the sun.

At Atlantic City, everybody will want to stroll on the world-famous boardwalk. Leaving Atlantic City, take the Garden State Parkway north. If you can spare the time, turn off on Rt. 72 for a side trip to Long Beach Island. Then return to the Parkway to Rt. 37 where you can turn off to Seaside Heights and Island Beach State Park. North from Seaside Heights, pass through a series of resort towns as far as Asbury Park. Then go west through Freehold to the Monmouth Battlefield where "Molly Pitcher" became a legend by carrying water to the wounded and then replacing fallen husband at his cannon.

Visit the Old Tennent Church and the Inn at Englishtown, both built before the Revolution and filled with interesting relics.

Going towards New Brunswick, you can turn onto the New Jersey Turnpike or, if you wish, continue to Rutgers University, and via Rt. 27 to Edison State Park at Menlo Park before taking the Turnpike for the balance of your return trip.

BATTLE OF TRENTON

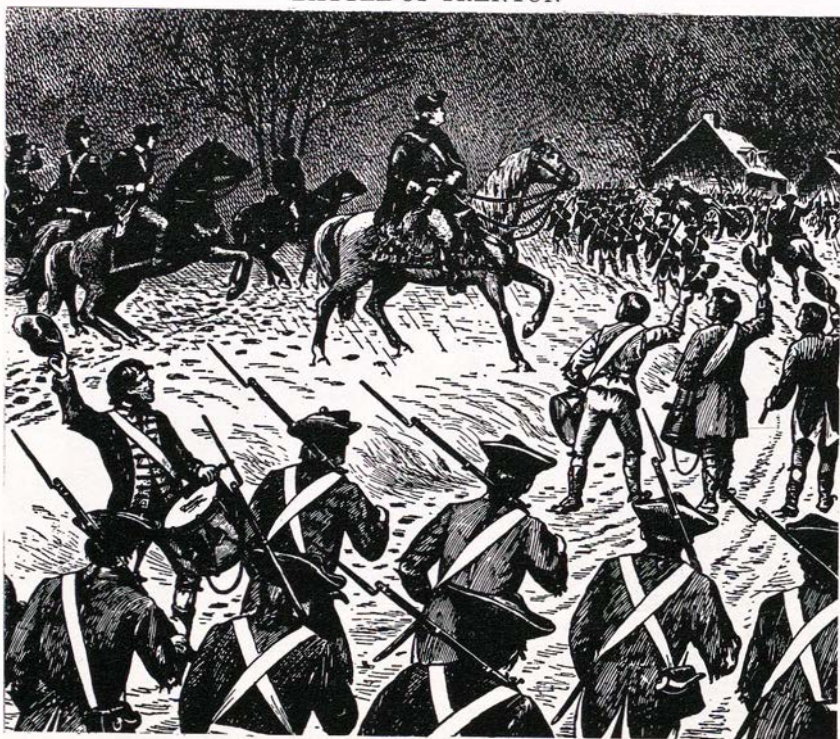

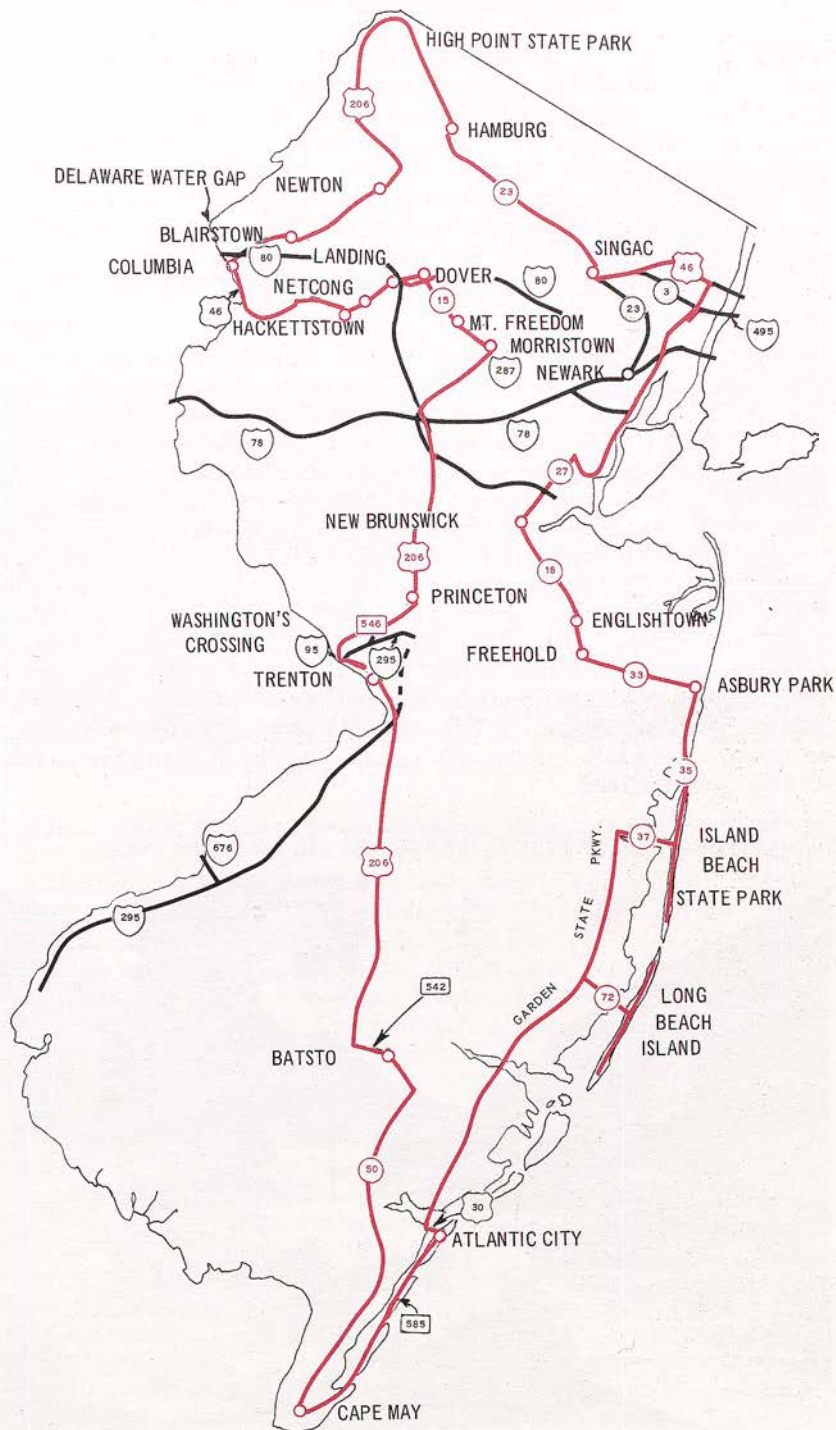

FALL FOLIAGE TOURS

TOUR 1 Essex, Morris, Sussex and Warren counties. Take Route 80 to Netcong and Rte. 206 to Andover. Then take Rte. 517 south to Rte. 611 and turn right to Tranquility. Return to Rte. 517 south and continue to Allamuchy where you turn right onto County Road 12 (Allamuchy Johnsonburg Rd.) into Johnsonburg. Turn left onto Rte. 519 to Jenny Jump Forest. Stop at the Forest Headquarters for extensive panoramas and display. Continue on Rte. 519 south to Hope and turn left at the Old Mill, over the mountain and past the Great Meadows to Route 46. You can stay on Rte. 46 for the trip home, or take Rte. 10 if you prefer.

TOUR 2 Essex, Morris, Warren, Sussex counties. Take Route 23 to Mountain View. Bear right onto Rte. 202 south through Lincoln Park, Towaco, Boonton to Parsippany; right turn on Rte. 46. In Dover, turn left onto Bergen St. and immediately bear right onto Clinton (Rte. 15) and continue through Wharton, Hurdtown, and Sparta to Newton. Take Rte. 206 to Ross Corner; turn left on 206 through Branchville to Normanock in Stokes State Forest where you may obtain a map of the forest. Proceed through forest, stopping at Tillman's Ravine, the most striking forest glen in the state. Continue down mountain and across Flatbrook to Wallpack Center. Turn right and drive through Peters Valley and Bevans to Rte. 206 at Tuttle's Corner; turn left on 206, continue through Hainesville to Rte. 653, bear right to Mashipong Rd. which merges with several other roads before junctioning with Sawmill Rd. Turn left on Sawmill to Rte. 23 south for your return trip. If you happen to miss a turn, simply continue on Rte. 653. It'll take you to Rte. 23 a bit down the road.

THE HILLS OF NORTH JERSEY ARE ABLAZE WITH COLOR



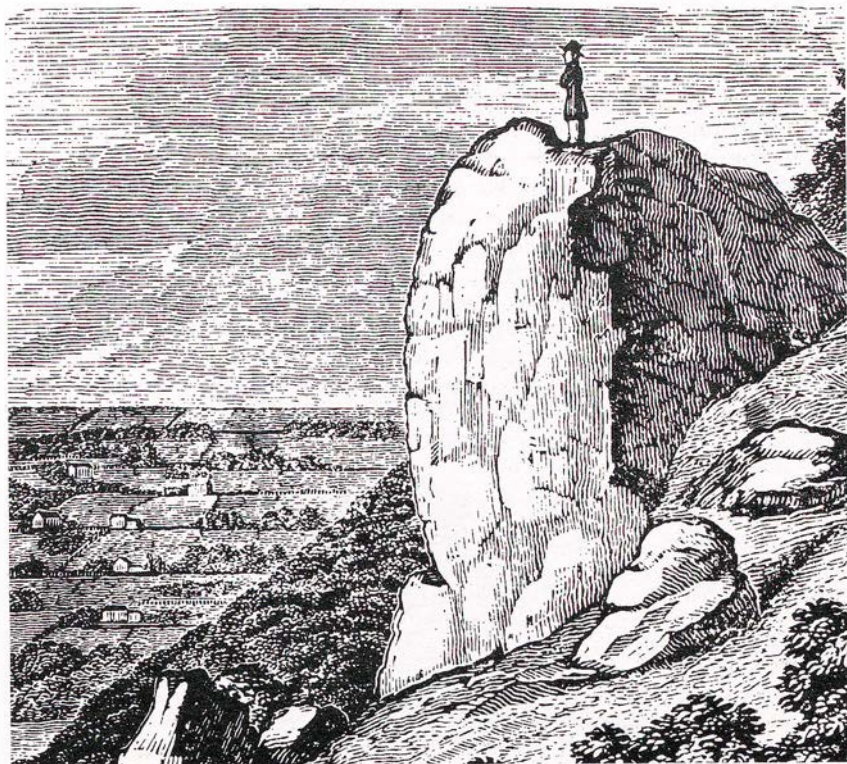

MANY BREATHTAKING VIEWS AWAIT YOU IN THE FALL

TOUR 3 Essex, Morris, Passaic counties. Take Route 23 to Pompton Plains and Riverdale; Ringwood Avenue through Wanaque to Erskine R.R. Manor House. Also visit Skylands, about $\frac{1}{2}$ mile south. Retrace route to the Village of Ringwood Manor and take Rte. 511 to Hewitt, then left on Rte. 513 for West Milford and Newfoundland. Then, take Ridge Rd. into Berkshire Valley Rd., following it to the end where you turn right onto Kenvil Ave. When Kenvil ends at Main St., turn left and continue through Mt. Freedom to Rte. 202. Turn right to Rte. 24 east for the return home.

TOUR 4 Essex, Morris, Somerset, Union counties. Take Rte. 24 through Morristown to Ralston. Turn left at Roxiticus Rd. Turn right at Jackson Ave. in Gladstone, go 1 block and turn left two blocks and make a right onto Rte. 512 (Pottersville Rd.) to Fairmont and Califon. Turn left on Rte. 513 through High Bridge to Rte. 31. Turn left on Rte. 31 for one-half mile then bear right to Clinton; take Rte. 123 to Annandale and Rte. 22 to Whitehouse and White House Station. Take Rtes. 523 and 517 to Oldwick. Back-track to Rte. 523 and turn left to Lamington and Bedminster. Follow Rte. 206 south to Rte. 202, then to Washington Valley Rd. in Pluckemin where you turn left. Continue to Rte. 512 in Summit. Continue on 512 to Rte. 24 where you head for home.

TOUR 5 Mercer, Burlington, Ocean, Atlantic counties. From Trenton, Rte. 206 to intersection with Rte. 130 near Bordentown, Rte. 130/206 for less than a mile, then bear left on Rte. 206 through Columbus to Ewansville; turn left onto Rte. 530 and continue to Pemberton. Then take Rte. 644 and bear left onto Rte. 642 at New Lisbon Circle. Pick up Rte. 72 south to intersection with Rte. 563. Turn right and to Jenkins Neck. One mile past Jenkins Neck, bear right on Spur 563 through Leektown to its end at Rte. 9. Turn right, 1 mile to New Gretna where you pick up Rte. 542 to Wading River, Green Bank Hermon, Crowleytown and Batsto. Continue on Rte. 542 to Rte. 206; turn right on 206 and continue west one mile; turn right through Atsion to Red Lion Circle; take Rt. 70 to Medford; right turn at circle taking county road to Mt. Holly and Burlington; turn right on Rte. 130 to intersection with Rte. 206 to Trenton.

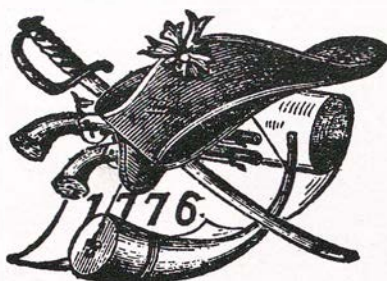

For More Information, Write
State Office of Tourism and Promotion
P.O. Box 400 ST
Trenton, N.J. 08625

This booklet has been prepared by the Office of Tourism and Promotion, Division of Economic Development, New Jersey Department of Labor and Industry in cooperation with the New Jersey American Revolution Bicentennial Celebration Commission and the New Jersey Department of Transportation.

THE MAJOR ROADS OF NEW JERSEY

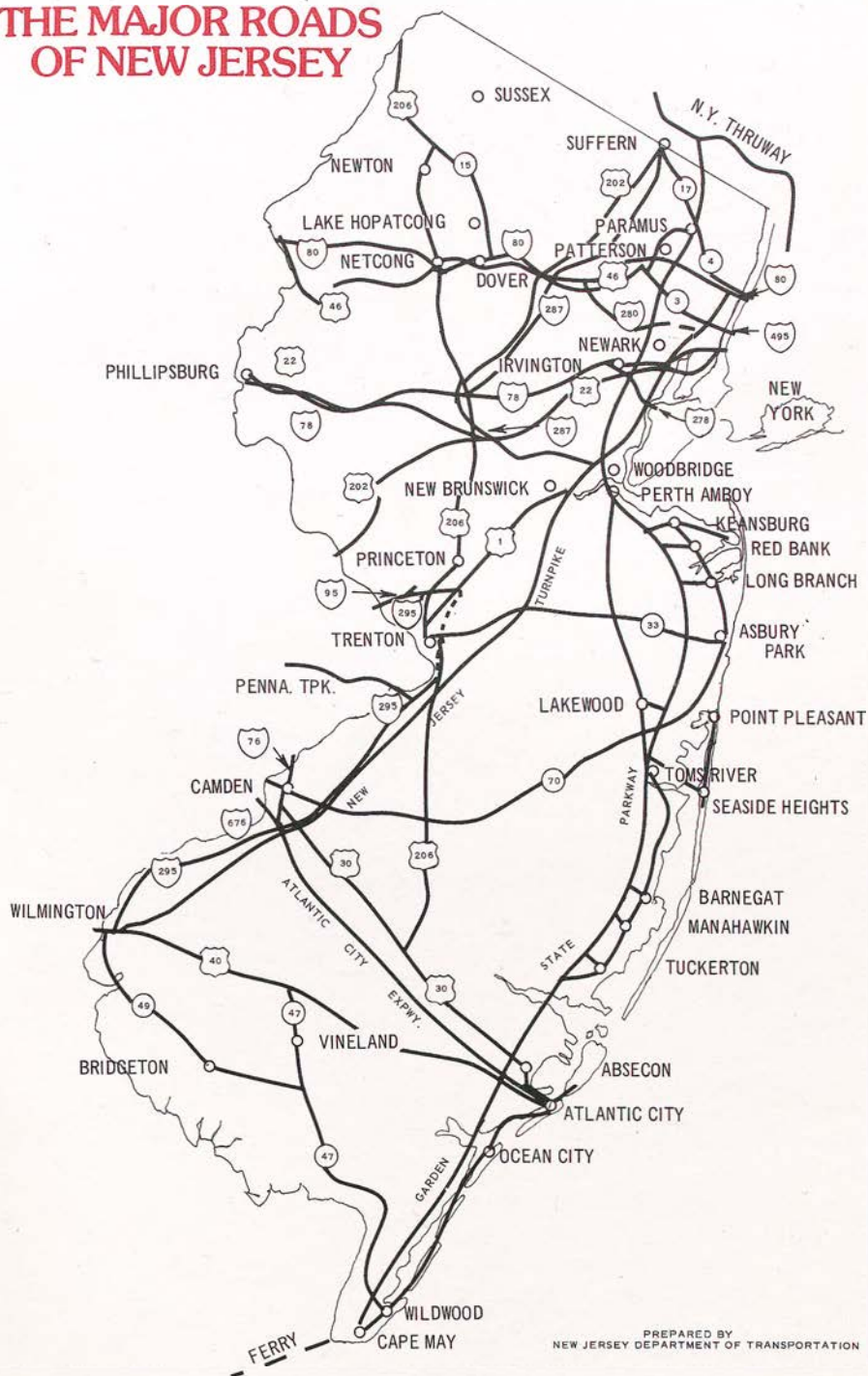

PREPARED BY
NEW JERSEY DEPARTMENT OF TRANSPORTATION

EDISON TWP. FREE PUBLIC LIBRARY



T.M.

PRINTED IN U.S.A.

ASK AT
DESK

NJ--
RECREATION
1981

REFERENCE NEW JERSEY TURNPIKE TOURIST GUIDE

Easy Access to
Places of Interest
In New Jersey

EDISON TWP. FREE PUBLIC LIBRARY

NOT TO BE TAKEN
FROM LIBRARY



GREETINGS . . .

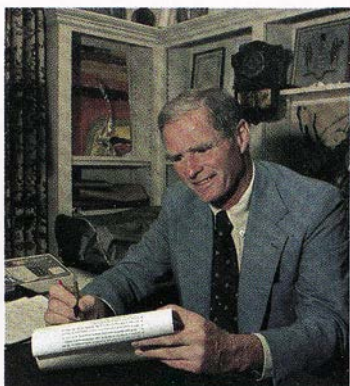

New Jersey Tourists on the New Jersey Turnpike

BRENDAN T. BYRNE
Governor

The New Jersey Turnpike runs diagonally across the length of the state, covering miles of historic and scenic land. Its strategic position in the center of the state's transportation network enables it to provide convenient access to many places of interest.

This Tourist Guide lists by counties those places quickly accessible along the corridor area of the Turnpike. It also lists other points of interest, farther removed from the Turnpike, which tourists may elect to reach by using the Turnpike part of the way.

Directions for each of the places of interest indicate the New Jersey Turnpike exits to take on the way to one's destination. The connecting roads to follow will be shown on the map displayed at the Turnpike Service Areas. A reduced version of the map is contained in this Tourist Guide. For the tourist's convenience, telephone numbers of the places of interest are shown in the listings.

Additional copies of this Turnpike Tourist Guide may be obtained from the Public Information Department, New Jersey Turnpike Authority, New Brunswick, N.J. 08903. (201-247-0900).

NEW JERSEY TURNPIKE AUTHORITY

Francis G. Fitzpatrick, *Chairman*
J. Edward Crabel, *Vice Chairman*
William F. Taggart, *Treasurer*
Robert F. O'Brien, *Commissioner*
David Mandelbaum, *Commissioner*
William J. Flanagan, *Executive Director*

PLACES OF INTEREST VIA THE TURNPIKE



VAN STEUBEN
HOUSE
RIVER EDGE

BERGEN COUNTY:

Children's Zoo (Van Saun Park). Off Interchange 18E on the New Jersey Turnpike. There are two entrances—Paramus and Howland Avenues in River Edge and Forest Avenue in Paramus. Zoo animals, pony rides, children's railroad, recreated 1860 farmyard, tennis, fishing, ice skating, shade garden. Picnic areas. No admission to Park, charge for rides. 201-262-2627.

New Jersey Sports and Exposition Complex. Off Interchange 16W on the New Jersey Turnpike in East Rutherford. Contains combination of sports stadium and racetrack. The Giants of the NFL and the Cosmos of the NASL play in the stadium. Also a variety of annual events—dog show, antique show, etc. Admission. 201-935-8500.

U.S.S. Ling 297 (Borg Park). Off Interchange 18E on the New Jersey Turnpike. Located on Court and River Streets in Hackensack. The submarine museum is dedicated in memory of men lost aboard all U.S. subs during World War II. Admission. 201-488-9770.

Von Steuben House. Off Interchange 18E on the New Jersey Turnpike. Located on Main Street in River Edge. Erected in 1751, it was occupied at intervals by both British and American troops. Now headquarters for Bergen County Historical Society. It is furnished with relics and antiques. Admission. 201-487-1739.

BURLINGTON COUNTY:

Burlington County Historical Society Complex. Off Interchange 5 on the New Jersey Turnpike. The Complex at 457 High Street in Burlington includes the JAMES FENIMORE COOPER HOUSE (1780), the PEARSON HOW-HOUSE (1705-1725), the DELIA BIDDLE PUGH LIBRARY, housing material on history and genealogy. The ALINE K. WOLCOTT MUSEUM housing a collection of lighting devices, farm implements and kitchen utensils. Free. 609-386-4773. Nearby is the JAMES LAWRENCE HOUSE, birthplace of Captain James Lawrence who, fatally wounded in a sea battle during the War of 1821, spoke the immortal words "Don't Give Up The Ship." Also the THOMAS LOWELL HOUSE and OLD ST. MARY'S CHURCH.

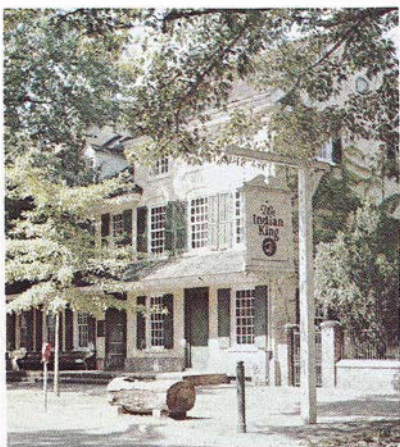

**INDIAN KING
TAVERN
HADDONFIELD**

BURLINGTON COUNTY (Continued)

The Second Sun. From Interchange 5 on the New Jersey Turnpike, to Route 541 in Burlington. Follow "Second Sun" signs to magnificent converted ferry boat containing PSE & G's Energy Information Center. Entertaining and educational multi-media theatre experience for the whole family. Free. 609-935-2660.

Smithville Mansion and Village. Interchange 7. At 49 Rancocas Road (Smithville-Jacksonville Road), Mt. Holly, near intersection US 206 and NJ 38. Greek revival mansion dating from 1830's. Worker's homes and parts of industrial complex. Admission. 609-261-3780.

CAMDEN COUNTY:

Camden County Historical Society. Off Interchange 4 on the New Jersey Turnpike. Located on Park Boulevard and Euclid Avenues in Camden. Museum contains exhibits of American indians, military objects and uniforms from Revolution to Civil War, early American fire fighting equipment, lighting devices, glass and toys. Free. 609-964-3333.

Campbell Museum. Off Interchange 3 or 4 on the New Jersey Turnpike. Tour the Campbell Soup Company at 100 Market Street (by appointment) or visit the Campbell Museum, Campbell Place, Camden. Elegant tureens from China and Western Europe. Superb artistry in silver, porcelain and faince. Free admission but large groups must make reservation. 609-964-4000.

Clementon Lake Amusement Park. Off Interchange 3 or 4 on the New Jersey Turnpike. This 40-acre park in Clementon has rides, games and special events. Picnic areas. Admission. 609-783-0263.

Indian King Tavern. Off Interchange 3 or 4 on the New Jersey Turnpike. Museum is located at 233 East King's Highway, Haddonfield. The tavern was such a hub of colonial traffic that the New Jersey Provincial Assembly held several sessions there. Admission. 609-429-6792.

Walt Whitman House. Off Interchange 3 or 4 on the New Jersey Turnpike. House is located at 330 Mickle Street, Camden. Walt Whitman, celebrated poet lived in this house from 1884 until his death in 1892. Maintained as a state historic shrine it contains original furnishings and many Whitman mementos. Admission. 609-964-5383.

CUMBERLAND COUNTY:

Cohanzick Zoo. Off Interchange 1 or 2 on the New Jersey Turnpike. Zoo is in Bridgeton City Park, West Commerce Street and Aitken Drive, Bridgeton. Siberian tigers, black bears, jaguars, leopards, alligators and many other exotic animals. There are also facilities for fishing, boating and swimming. Free. 609-455-3230.

Cumberland County Historical Society's 1730 Gibbon House. Off Interchange 1 or 2 on the New Jersey Turnpike. Museum is decorated with 17th and 18th century furnishings. Located in Ye Greate Street, Greenwich. On the grounds there is also a Red Barn Museum displaying rural farm equipment and a Swedish granary built around 1650, also Cohansey Graveyard (1683). Walking tour of houses and monuments. Admission. 609-455-4055.

Wheaton Village. From Interchange 1 or 3 on the New Jersey Turnpike. Located on 10th and G Streets, in Millville. Tour MUSEUM OF GLASS. Elegant victorian structure with abundance of period rooms devoted to history of glassmaking since mid-17th century. Authentic crafts, 1888 glass factory, 1876 Centre Grove Schoolhouse, 1880 Palermo train station. Also Children's barnyard full of friendly goats and sheep to be petted. Restaurants and gift shops. Admission. 609-825-6800. Nearby is the WOOD MANSION (1804) on Columbus Avenue.

Woodruff Museum of Indian Artifacts. From Interchange 1 or 2 on the New Jersey Turnpike. Dedicated to Lenni Lenape indians of southern New Jersey, houses more than 20,000 objects, some 10,000 years old. Located in Bridgeton City Library, 150 East Commerce Street, Bridgeton. By appointment only. Free. 609-451-2620.

ESSEX COUNTY:

Edison National Historic Site. Off Interchange 15W of the New Jersey Turnpike. Located at Main and Lakeside Avenue, West Orange. Original library, laboratory, workshops and home of Thomas Alva Edison. Laboratory built by Edison contains many originals and replicas of Edison's inventions. By appointment only. Admission. 201-736-0550.

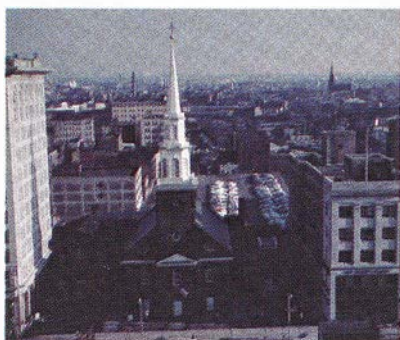

**OLD FIRST
PRESBYTERIAN
CHURCH
NEWARK**

ESSEX COUNTY *(Continued)*

Grover Cleveland Birthplace. Interchange 15W or 16W. Located at 207 Bloomfield Avenue, Caldwell, house contains furnishings and memoirs of New Jersey's only native born President. Admission. 201-226-1810.

Newark Museum. Interchange 15E. Located at 49 Washington Street, Newark. Rated among best in the nation. Special exhibits and permanent collection of American painting and sculpture, oriental and decorative arts, science and technology, classical antiquities. In same area are NEWARK FIRE MUSEUM and BALLANTINE HOUSE, restored Renaissance and Romanesque style house in period of 1885-1910. Free. 201-733-6600.

Old First Presbyterian Church. Interchange 15E. Located at 820 Broad Street, Newark, it is oldest fully organized church in state. Present edifice completed in 1791 is third house of worship used by congregation. Was also used for town meetings, lectures and music programs. Admission. 201-642-0260.

Turtle Back Zoo. Interchange 15W. Located at 560 Northfield Avenue, West Orange (South Mountain Reservation). Collection of different kinds of animals including petting area. Train rides, picnic area, facilities for handicapped and children's birthday parties. Admission. 201-731-5800.

GLOUCESTER COUNTY:

Hunter Lawrence House. Interchange 3. This County Historical Museum built in 1765, has many artifacts relating to prominent Americans. Located at 58 N. Broad Street, Woodbury. Free. 609-845-4771. There are several other points of interest nearby—FRIENDS MEETING HOUSE (1715) and PAUL HOTEL, now called The Bull's Head Inn (1737).

HUDSON COUNTY:

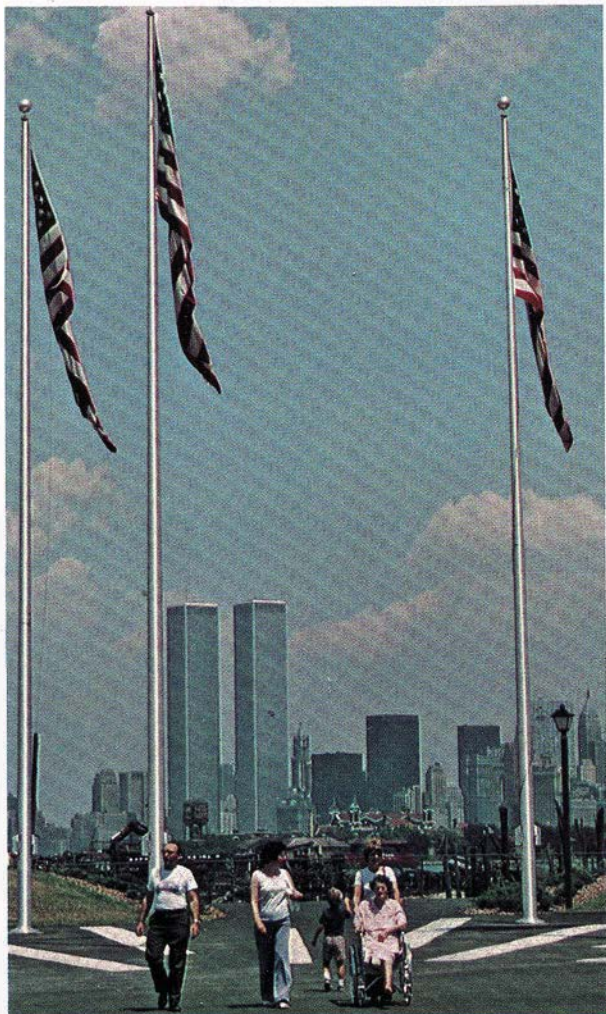

Liberty State Park. Off Interchange 14B in Jersey City, bear left $\frac{1}{4}$ mile. One of the nation's newest and most popular parks. Located on the waterfront with a splendid view of New York City and harbor. Boat tours available to ELLIS ISLAND with stops at the STATUE OF LIBERTY on Liberty Island. Flag display, picnicking, fishing and crabbing in the Hudson River. No entrance fee for Park. Charge for private boat service. 201-435-8509, 201-435-0736.

HUNTERDON COUNTY:

Flemington. Off Interchange 10 or 14 on the New Jersey Turnpike. Historical area, many shops, famous brands outlet stores, restaurants, most of them open 7 days. Stop at the Flemington Tourist Information Office on Fulper Road or call 201-788-5729.

HUNTERDON COUNTY (Continued)

Turntable Junction. At Church Street in borough of Flemington. Includes LIBERTY VILLAGE—Craftspeople at work in the year 1765. Group tours by reservation only. Admission. 201-782-8550. In the same area are the SPREAD EAGLE INNE, the BAGELSMITH, CANTERBURY CORNER, and the BLACK RIVER RAILROAD—11 mile journey through scenic countryside. Admission. 201-782-6622.

Raggedy Ann Antique Doll and Toy Museum. On Main and Church Streets in borough of Flemington. Hundreds of antique dolls and toys in Victorian setting. Doll hospital repairs on premises. Admission. 201-782-1243.

Flemington Cut Glass Factory. In borough of Flemington. Founded in 1908. High-quality handcut glass. More than 150,000 items in their factory showroom. 156 Main Street. 201-782-3017.

MERCER COUNTY:



MORVEN, GOVERNOR'S RESIDENCE, PRINCETON

New Jersey State Museum. Off Interchange 7A or 9 on the New Jersey Turnpike. Located at 205 W. State Street in Trenton. Special exhibits. Permanent collection includes HALL OF SCIENCES, Sisler collection of North American mammals, farm tools and New Jersey art porcelain. Free. 609-292-6464.

Nearby is NEW JERSEY PLANETARIUM containing simulated look at planets, constellations and other celestial sights. Admission. 609-292-6333.

Old Barracks. Off Interchange 7A or 9 on the New Jersey Turnpike. Located on Willow and Front Streets in Trenton. Built in 1758 the barracks were occupied by British Hessians and Continental troops. Admission. 609-396-1776.

Princeton University. Off Interchange 9 or 8A on the New Jersey Turnpike. University spreads over several acres with many fine buildings, sculptures by Calder, Picasso,

etc. NASSAU HALL located on campus, was headquarters for British troops during battle of 1776. It later served for a short time as the Capitol of the United States. THE ATRIUM contains names of Princeton men killed in all the wars from the Revolution to the present time. The UNIVERSITY CHAPEL near Nassau Hall is one of the largest university chapels in America. Of special interest are chapel's stained glass windows and the pews. Services open to the public. The PRINCETON ART MUSEUM (609-452-3787) contains outstanding paintings and sculpture from ancient to modern times. The HARVEY FIRESTONE LIBRARY (609-452-3184) houses over 2 million volumes and many notable collections. The GEOLOGICAL AND NATURAL HISTORY MUSEUM (609-452-4101) in Guyot Hall, houses fossil collection and geological history of animal groups, several hundred specimens. Free in all instances.

Nearby is historic BAINBRIDGE HOUSE at 158 Nassau Street, an 18th century restored residence containing community archives and special exhibits. Free. 609-921-6748.

The PRINCETON BATTLE MONUMENT located at Bayard Lane and Nassau Street, was erected in 1922 to commemorate the Battle of Princeton in 1777 between Continental troops under George Washington and the British under Lord Cornwallis.

There is a wide variety of shops and restaurants in the Princeton area.

Washington Crossing State Park. Off Interchange 7 or 7A on the New Jersey Turnpike, 8 miles northwest of Route 29, site of historic crossing of Delaware by General Washington and Revolutionary Army on Christmas night, 1776 prior to Battle of Trenton. Recreated every Christmas Day. In addition to the formal park there is the Old McKonkey FERRY HOUSE, the FLAG MUSEUM, VISITORS CENTER and a NATURE CENTER at the State Forest Nursery in the park. There is an OPEN AIR THEATRE in the summer. Extensive picnic areas. Admission charged Memorial Day through Labor Day. 609-737-0623.

STATE
CAPITAL
COMPLEX,
TRENTON

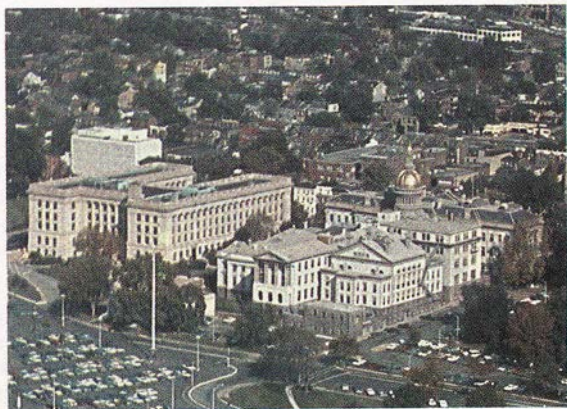

THE
OLD
BARRACKS
TRENTON



MIDDLESEX COUNTY:

Edison Memorial Tower (Menlo Park). Interchange 9 or 10, in Edison. Located in Edison State Park on Route 27. Contains scale models, first tinfoil phonograph, first successful light bulb. First motion picture was developed here, also first carbon telephone transmitter. Admission. 201-549-3299.

Nearby is ROOSEVELT PARK, small county park with picnic areas, annual events, Ampitheatre, music and folk festivals. There are many huge shopping centers and several large flea markets in Middlesex County.

Rutgers University. Interchange 9, in New Brunswick. The history of Rutgers, the State University, dates back to 1766. It has a wide variety of events open to the public. There is the RUTGERS UNIVERSITY ART GALLERY on Hamilton Street, the LEVIN THEATRE and KIRKPATRICK CHAPEL at the University. The RUTGERS GYM on College Avenue and the MUSIC BUILDING and VOORHEES CHAPEL, both at Douglas College. The RUTGERS GEOLOGY MUSEUM located at College and Hamilton Avenues in the Campus, has a display of Fossils, minerals and rocks found in New Jersey, bones and replicas of pre-historic animals and even a 9-foot mastodon mummy. Free. 201-932-7243.

MONMOUTH COUNTY:

Allaire State Park and Deserted Village. Off Interchange 11 and 7A on the New Jersey Turnpike. Located off Route 547 in Farmingdale. Early 18th century bog iron community. Blacksmith shop, carriage house, blast furnace, museum, nature walks. Admission. 201-938-2371.

Englishtown Market. Off Interchange 8 on the New Jersey Turnpike. Located on Wilson Avenue in Englishtown, one of the biggest and best flea markets in the state. Antiques, produce, auctions, new and used merchandise. Saturday and Sunday only. 201-446-9644.

Garden State Arts Center. Off Interchange 11 on the New Jersey Turnpike. On Telegraph Hill Park, Holmdel. Operated by the Garden State Parkway. Amphitheatre with over 5,000 seats and lawn area seating. Stars from opera, Broadway and Hollywood. Rock and popular music. Picnic areas, food and drink concessions and easy accessibility for the handicapped. Group discounts available. 201-442-8600. Tickets available through CHARGIT or TICKETRON outlets.

Gateway National Recreation Area. Off Interchange 11 on the New Jersey Turnpike. On Route 36, Highlands. Minimally disturbed barrier and beach. FORT HANCOCK, harbor defense since Spanish American War, SANDY HOOK LIGHT, oldest in service in western hemisphere, TWIN LIGHTS, nautical museum. Swimming, fishing, nature walks. Free. 201-872-0115, or 872-0092.

MORRIS COUNTY:

Morristown National Historic Park. Off Interchange 10 to I-287. Headquarters at 230 Morris Avenue, Morristown. FORD'S MANSION (Washington's Headquarters) built by Col. Jacob Ford, Jr. (1772) housed General Washington and his staff. JOCKEY HOLLOW VISITORS CENTER on Tempe Wick Road, where Washington's men camped. Reconstruction of soldier's huts, film, full scale models, demonstrations and arts & crafts. WICK FARM AND HOUSE, (1750), restored cottage and grounds, served as military headquarters, also FORT NONSENSE, a vista overlooking Morristown area. Admission. 201-539-2085.

The town of Morristown has many good restaurants and craft shops.

OCEAN COUNTY:

Great Adventure. Off Interchange 7A of the New Jersey Turnpike in Jackson. Drive through Safari Park. Ostriches peek into your car windows, monkeys clamber on your roof. There are Rhinos, giraffes, lions, bears and many other exotic animals. Enchanted Forest, entertainment park, live shows, shops, exhibits, many restaurants and restrooms. Special group rates. Admission. 201-928-2000.



ALONG THE NEW JERSEY SHORE

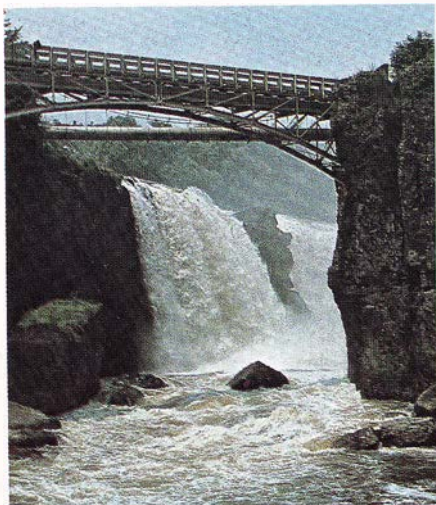

**THE
GREAT FALLS
PATERSON**

PASSAIC COUNTY:

Great Falls/S.U.M., National Historic District. Interchange 16W or 18W. Historical district of 89 acres within city of Paterson includes 60 buildings which record the birth, growth and change of American history. Included in the tour is famous LAMBERT CASTLE, an old fashioned stone castle with turrets and towers, on Garrett Mountain. Free. 201-345-6900.

Nearby, at Broad and Summer Streets, is the PATERSON MUSEUM which contains fine Indian and Mineralogy collections, historical exhibits. Admission. 201-881-3874.

Ringwood Manor Park. Interchange 16W or 18W. The park, on Sloatesburg Road in Passaic County includes an historic and recreational section (579 acres), with fishing and picnic facilities. The old RINGWOOD MANOR HOUSE, formerly owned by the Cooper and Hewitt families, is open as a museum, with special Christmas celebrations. The 1100 acre SKYLANDS PRESERVE, a vast botanical garden, has a large variety of trees and shrubs. A blooming guide and planting layout is available on request. Admission. 201-962-7031.

SALEM COUNTY:

Cowtown. Interchange 1 to US 40 east to Sharptown. Saturday nights in summer professional rodeo cowboys compete at bareback and saddle bronc riding, calf-roping, steer wrestling and Brahman bull riding. Also barrel racing where riders guide their horses around barrels in a complex pattern. Giant Flea Market on Tuesdays. Admission. 609-769-3200.

Fort Mott State Park. Interchange 1 on US 49 east. Fronts on the Delaware River. Adjacent is FINNS POINT NATIONAL CEMETARY, burial ground of Confederate POW's and Union soldiers. Abandoned fortifications and defense structures. Picnic and fishing areas. Admission. 609-935-3218.

Hancock House. Interchange 1. House is located at Hancock's Bridge five miles from Salem. Here on March 21, 1778 a party of Patriots were massacred by the British under Major Simcoe. House contains extensive collection of antiques. Adjacent is a cedar plank house built by the Swedes over 300 years ago. Delegations by reservation only. Free. 609-935-4373.

Parvin Park. Off Interchange 1 on the New Jersey Turnpike. Situated in Salem County 6 miles from Vineland and Bridgeton. 1,000 acre park affords facilities for boating, bathing and camping. Admission. 609-692-7039.

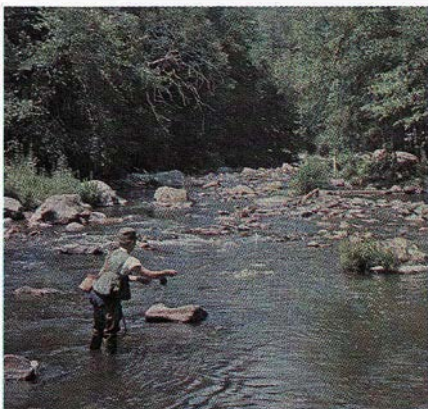

FISHING A MOUNTAIN STREAM

SOMERSET COUNTY:

Duke Gardens. Off Interchange 9 on the New Jersey Turnpike. The gardens are located on US 206 in Somerville. Of interest are the 11 enclosed gardens, each representing a different country. Guided tours daily, including evenings. By reservation only. Admission. 201-722-3700.

Rockingham (Washington Headquarters). Off Interchange 9 on the New Jersey Turnpike. Located at Rocky Hill in Somerset County off 518 and Route 27. Here Washington wrote and delivered his Farewell Address to the troops. Was Washington's Headquarters during 1783 while Continental Congress was in session in Princeton. Restored house contains authentic furnishings of the period. Admission. 609-921-8835.

Wallace House. Off Interchange 9 on the New Jersey Turnpike. Located on Washington Place in Somerville. It was erected in 1778 by John Wallace and Washington occupied it during the winter of 1778-1779. House contains a valuable collection of period furniture. Almost directly across from the Wallace House is the OLD DUTCH PARSONAGE. Built in 1751 by the

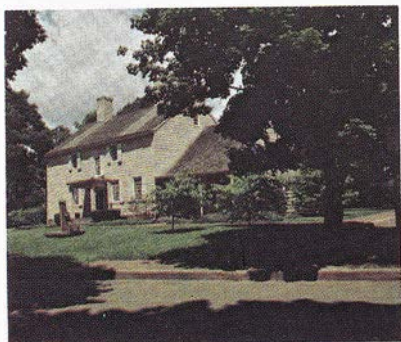

**WALLACE HOUSE
SOMERVILLE**

SOMERSET COUNTY *(Continued)*

congregation of brick brought from Holland. This building saw within its walls the nucleus of the establishment of Rutgers University and the New Brunswick Theological Seminary. Contains interesting furnishings and curios. Admission for both buildings. 201-725-1015 for both buildings.

UNION COUNTY:

Boxwood Hall. From Interchange 13 on the New Jersey Turnpike. Located at 1073 East Jersey Street, Elizabeth. Also known as "Boudinot Mansion" it was erected in 1750 by Samuel Woodruff, Mayor of Elizabeth. Later became home of Elias Boudinot, a President of the U.S. Continental Congress and signer of the peace treaty with Great Britain. Free. 201-648-4540.

Drake House Museum. Off Interchange 10. Located at 602 W. Front Street in Plainfield. Was Washington's Headquarters during battle of Short Hills, 1777. Built in 1746. Filled with period furnishings. Admission. 201-755-5831.

Trailside Nature and Science Center. Off Interchange 10. Located in the Watchung Reservation (Watchung). Tours and talks for children. Films. Trailside Planetarium. By reservation only. Admission. 201-232-5930.

OTHER PLACES OF INTEREST

(With Turnpike exits to take enroute to destination)

ATLANTIC COUNTY: (Interchange 3 for all places)

Atlantic City Racetrack, McKee City
Casinos, Atlantic City
Gross Winery, Absecon
Historic Gardner's Basin, Atlantic City
Lucy the Margate Elephant, Margate
Renault Winery, Egg Harbor City
Smithville, Smithville
Somers Mansion, Somers Point
Storybook Land, Cardiff

BERGEN COUNTY:

Aviation Hall of Fame, Teterboro (18E)
Campgaw Mountain Ski Center, Mahwah (18E)
Fort Lee Historic Park, Fort Lee (18E-18W)

BURLINGTON COUNTY:

Bass River Forest, New Gretna (4-7)
Batsto Village, Wharton State Forest (3-7)
Clara Barton Schoolhouse, Bordentown (7)
Hunt Circus Animal Farm, Florence (5-7)

HUNTERDON COUNTY:

Clinton Historical Museum Village, Clinton (10-14)

CAMDEN COUNTY:

Ski Mountain Ski Area, Pine Hill (3-4)

CAPE MAY COUNTY: (Interchange 3 for all places)

Cape May County Historical Museum,
Cape May Courthouse
Cape May Country Store
"Old House Tours", Cape May/Cape May Point
Wetlands Institute, Stone Harbor

ESSEX COUNTY:

Belcher-Ogden Mansion (13)

MERCER COUNTY:

Belle Mountain Ski Area, Hopewell (7-8A)
Marquand Park, Princeton (8A-9)

MONMOUTH COUNTY:

Arrowhead Ski Area, Marlboro (8-9)
Cheesequake Park, Matawan (9-11)
Freehold Raceway, Freehold (8)
Haunted Mansion, Long Branch (8-9-11)
Long Branch Amusement Pier, Long Branch (8-9-11)
Monmouth Battlefield Park, Freehold (8)
Monmouth Park Racetrack, Oceanport (8-9-11)
National Broadcasters Hall of Fame, Freehold (8)

OTHER PLACES OF INTEREST

(Continued)

(With Turnpike exits to take enroute to destination)

MORRIS COUNTY:

Craigmeur Ski Area, Newfoundland (16W-18E)
Frelinghuysen Arboretum, Morris (10-14)
Wild West City, Netcong (10-15W)

OCEAN COUNTY:

Island Beach State Park, Seaside Park (4-11)

SALEM COUNTY:

Holly Mountain Ski Area, Lower Alloways Creek (1)

SOMERSET COUNTY:

Peapack Ski Area, Peapack (10-14)
Willowwood Arboretum, Gladstone (10-14)

SUSSEX COUNTY:

Fairview Lake Ski Touring Center, Newton (10-15W)
Franklin Mineral Museum, Franklin (16W-18E)
Gingerbread Castle, Hamburg (16W-18E)
Hidden Valley Ski Area, Vernon (16W-18E)
High Point State Park, Sussex (15W-18W)
Space Farms Zoo and Museum, Beemerville
(16W-18E)
Stokes Forest, Branchville (16W-18E)
Swartswood Park, Newton (10-15W)
Vernon Valley Action Park/Great Gorge/Vernon
Valley Ski Area, McAfee and Vernon (16W-18E)

WARREN COUNTY:

Allamuchy Mountain State Park, Hackettstown
(10-16W)
Hayford State Fish Hatchery, Hackettstown
(10-16W)
Land of Make Believe, Hope (16W-18E)
Waterloo Village, Stanhope (16W-18E)

SCHEDULE OF MILEAGE BETWEEN INTERCHANGES

SCHEDULE OF MILEAGE BETWEEN INTERCHANGES																									
1 DELAWARE MEMORIAL BRIDGE	—	12	25	33	43	50	52	59	67	73	82	87	90	95	99	104	107	109	110	106	108	111	112	118	118
2 SWEDSBORO - CHESTER	12	—	13	21	31	38	40	47	55	61	70	75	78	83	87	92	95	97	98	94	96	99	100	105	105
3 WOODBURY - SOUTH CAMDEN	25	13	—	8	18	25	27	34	42	48	57	62	65	70	74	79	82	84	85	81	83	86	87	92	92
4 CAMDEN - PHILADELPHIA	33	21	8	—	10	17	19	26	34	40	49	54	57	62	66	71	74	76	77	73	75	78	79	84	84
5 BURLINGTON - MOUNT HOLLY	43	31	18	10	—	7	9	16	24	30	39	44	47	52	56	61	64	66	67	63	65	68	69	74	74
6 PENNSYLVANIA TURNPIKE	50	38	25	17	7	—	2	9	17	23	32	37	40	45	49	54	57	59	60	56	58	61	62	67	67
7 BORDENTOWN - TRENTON	52	40	27	19	9	2	—	7	15	21	30	35	38	43	47	52	55	57	58	54	56	59	60	65	65
8 HIGHTSTOWN - TRENTON	59	47	34	26	16	9	7	—	13	22	27	30	35	39	44	47	49	50	46	48	51	52	57	57	57
9 NEW BRUNSWICK	67	55	42	34	24	17	15	7	—	6	15	20	23	28	32	37	40	42	43	39	41	44	45	50	50
10 I-287-PAMBOY-METUCHEN-EDISON	73	61	48	40	30	23	21	13	6	—	9	14	17	22	26	31	34	36	37	33	35	38	39	44	44
11 G.S. PARKWAY WOODBRIDGE	82	70	57	49	39	32	30	22	15	9	—	5	8	13	17	22	25	27	28	24	26	29	30	35	35
12 CARTERET RAHWAY	87	75	62	54	44	37	35	27	20	14	5	—	3	8	12	17	20	22	23	19	21	24	25	30	30
13 ELIZABETH - GOETHALS BRIDGE	90	78	65	57	47	40	38	30	23	17	8	3	—	5	9	14	17	19	20	16	18	21	22	27	27
14 NEWARK AIRPORT	95	83	70	62	52	45	43	35	28	22	13	8	5	—	4	9	12	14	15	11	13	16	17	22	22
14A BAYONNE	99	87	74	66	56	49	47	39	32	26	17	12	9	4	—	5	8	10	11	7	9	12	13	18	18
14B JERSEY CITY	104	92	79	71	61	54	52	44	37	31	22	17	14	9	5	—	3	5	6	2	4	7	8	13	13
14C HOLLAND TUNNEL	107	95	82	74	64	57	55	47	40	34	25	20	17	12	8	3	—	2	3	5	7	10	11	16	16
15 NEWARK - JERSEY CITY	109	97	84	76	66	59	57	49	42	36	27	22	19	14	10	5	2	—	1	7	9	12	13	18	18
15E NEWARK - THE ORANGES	110	98	85	77	67	60	58	50	43	37	28	23	20	15	11	6	3	1	—	8	10	13	14	19	19
16 LINCOLN TUNNEL - SECAUCUS	106	94	81	73	63	56	54	46	39	33	24	19	16	11	7	2	5	7	8	—	2	5	6	11	11
16W SPORTS PLEX NJ-3 RUTHERFORD	108	96	83	75	65	58	56	48	41	35	26	21	18	13	9	4	7	9	10	2	—	4	4	9	9
18E GEORGE WASHINGTON BRIDGE	111	99	86	78	68	61	59	51	44	38	29	24	21	16	12	7	10	12	13	5	4	—	—	—	—
18W GEORGE WASHINGTON BRIDGE	112	100	87	79	69	62	60	52	45	39	30	25	22	17	13	8	11	13	14	6	4	—	—	5	5
17 SECAUCUS - U.S. RT. 46 (ONLY)	118	105	92	84	74	67	65	57	50	44	35	30	27	22	18	13	16	18	19	11	9	—	—	—	—
17 SECAUCUS - U.S. RT. 46 (ONLY)	118	105	92	84	74	67	65	57	50	44	35	30	27	22	18	13	16	18	19	11	9	—	5	—	—
5A PENNSYLVANIA TURNPIKE FLORENCE, LOCAL TRAFFIC ONLY, AT INTERCHANGE 6																									
5B SECAUCUS - U.S. RT. 46 (ONLY)																									

6A PENNSYLVANIA TURNPIKE FLORENCE, LOCAL TRAFFIC ONLY, AT INTERCHANGE 6

17 SECAUCUS - U.S. RT. 46 (ONLY)

- NEW JERSEY TURNPIKE
- INTERCHANGE
- SERVICE AREA
- STATE POLICE (TROOP D)
- TOWN OR CITY
- INTERSTATE HIGHWAY
- UNITED STATES HWY
- STATE HIGHWAY
- PARK/RIDE
- CHARTER BUS STOP

SCALE OF MILES

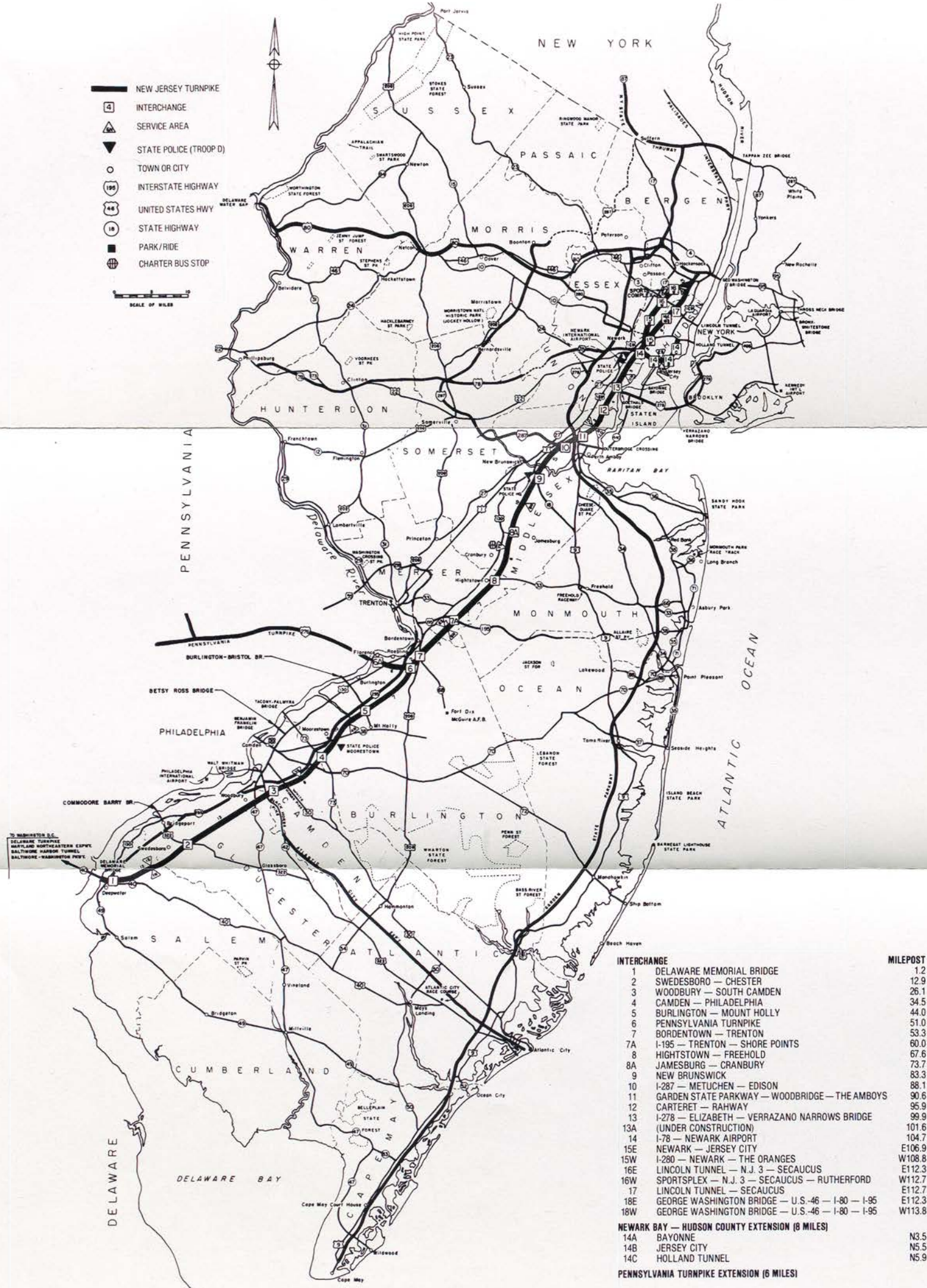

INTERCHANGE		MILEPOST
1	DELAWARE MEMORIAL BRIDGE	1.2
2	SWEDESBORO — CHESTER	12.9
3	WOODBURY — SOUTH CAMDEN	26.1
4	CAMDEN — PHILADELPHIA	34.5
5	BURLINGTON — MOUNT HOLLY	44.0
6	PENNSYLVANIA TURNPIKE	51.0
7	BORDENTOWN — TRENTON	53.3
7A	I-195 — TRENTON — SHORE POINTS	60.0
8	HIGHTSTOWN — FREEHOLD	67.6
8A	JAMESBURG — CRANBURY	73.7
9	NEW BRUNSWICK	83.3
10	I-287 — METUCHEN — EDISON	88.1
11	GARDEN STATE PARKWAY — WOODBRIDGE — THE AMBOYS	90.6
12	CARTERET — RAHWAY	95.9
13	I-278 — ELIZABETH — VERRAZANO NARROWS BRIDGE	99.9
13A	(UNDER CONSTRUCTION)	101.6
14	I-78 — NEWARK AIRPORT	104.7
15E	NEWARK — JERSEY CITY	E106.9
15W	I-280 — NEWARK — THE ORANGES	W108.8
16E	LINCOLN TUNNEL — N.J. 3 — SECAUCUS	E112.3
16W	SPORTSPLEX — N.J. 3 — SECAUCUS — RUTHERFORD	W112.7
17	LINCOLN TUNNEL — SECAUCUS	E112.7
18E	GEORGE WASHINGTON BRIDGE — U.S. 46 — I-80 — I-95	E112.3
18W	GEORGE WASHINGTON BRIDGE — U.S. 46 — I-80 — I-95	W113.8
NEWARK BAY — HUDSON COUNTY EXTENSION (8 MILES)		
14A	BAYONNE	N3.5
14B	JERSEY CITY	N5.5
14C	HOLLAND TUNNEL	N5.9
PENNSYLVANIA TURNPIKE EXTENSION (6 MILES)		

NOT TO BE TAKEN
FROM LIBRARY

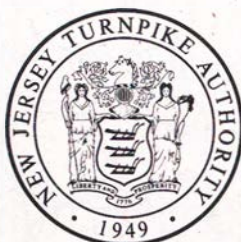

EDISON TWP. FREE PUBLIC LIBRARY



REFERENCE

• 1981 •

PREPARED BY THE PUBLIC INFORMATION DEPARTMENT
NEW JERSEY TURNPIKE AUTHORITY
NEW BRUNSWICK, N.J. 08903

.50

ASK AT
DESK

NEW JERSEY
- ARTS 1978

NEW JERSEY AND THE ARTIST



EDISON TWSP. FREE PUBLIC LIBRARY



George Segal
(Photograph by Nancy Astor)



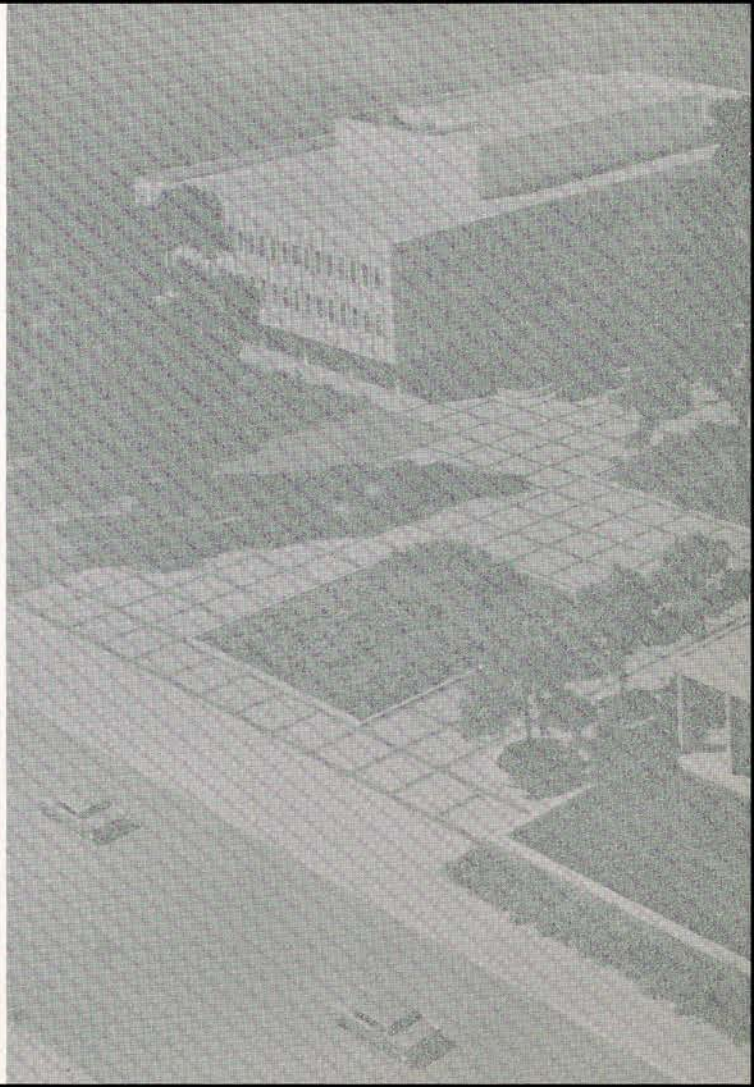
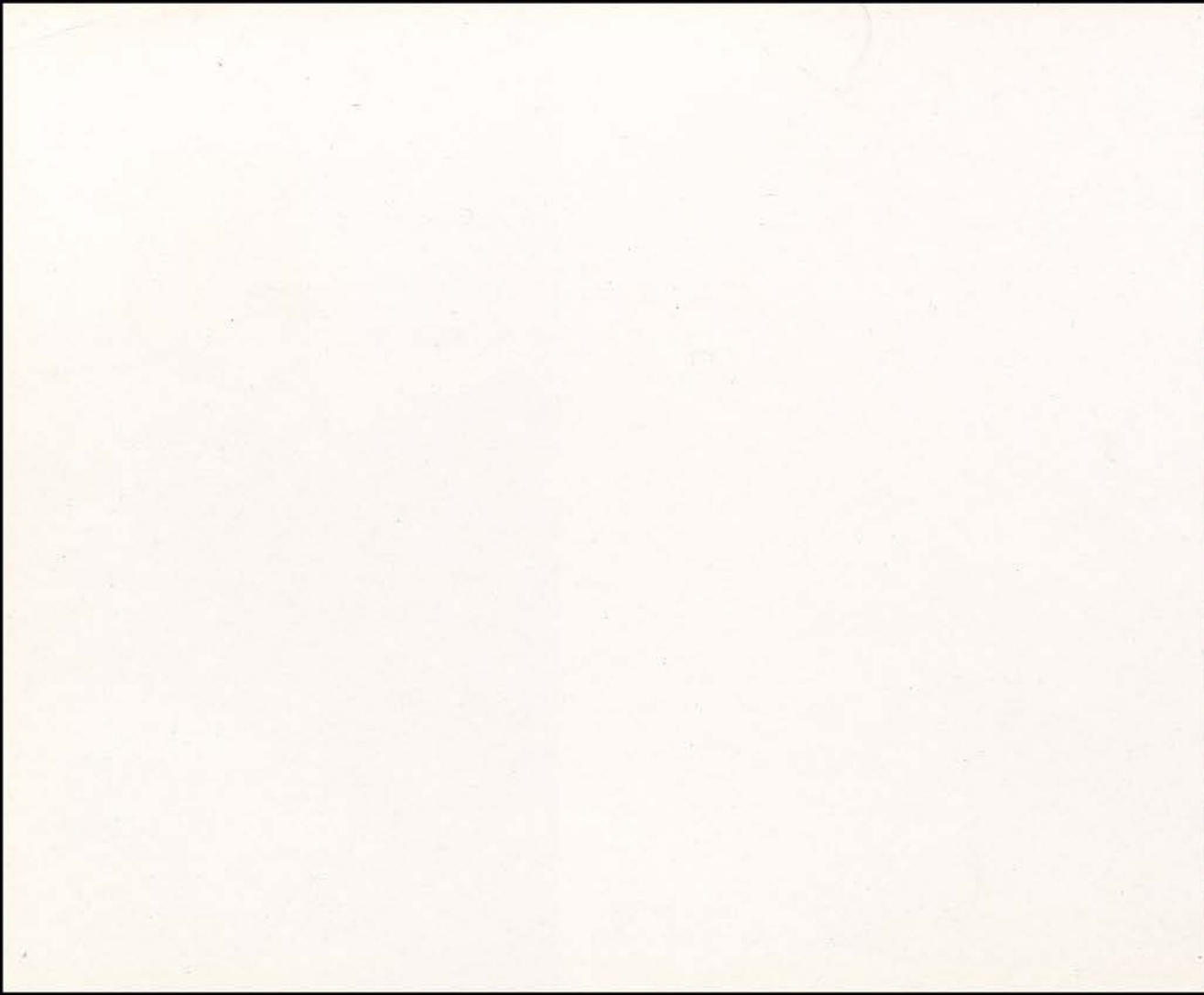

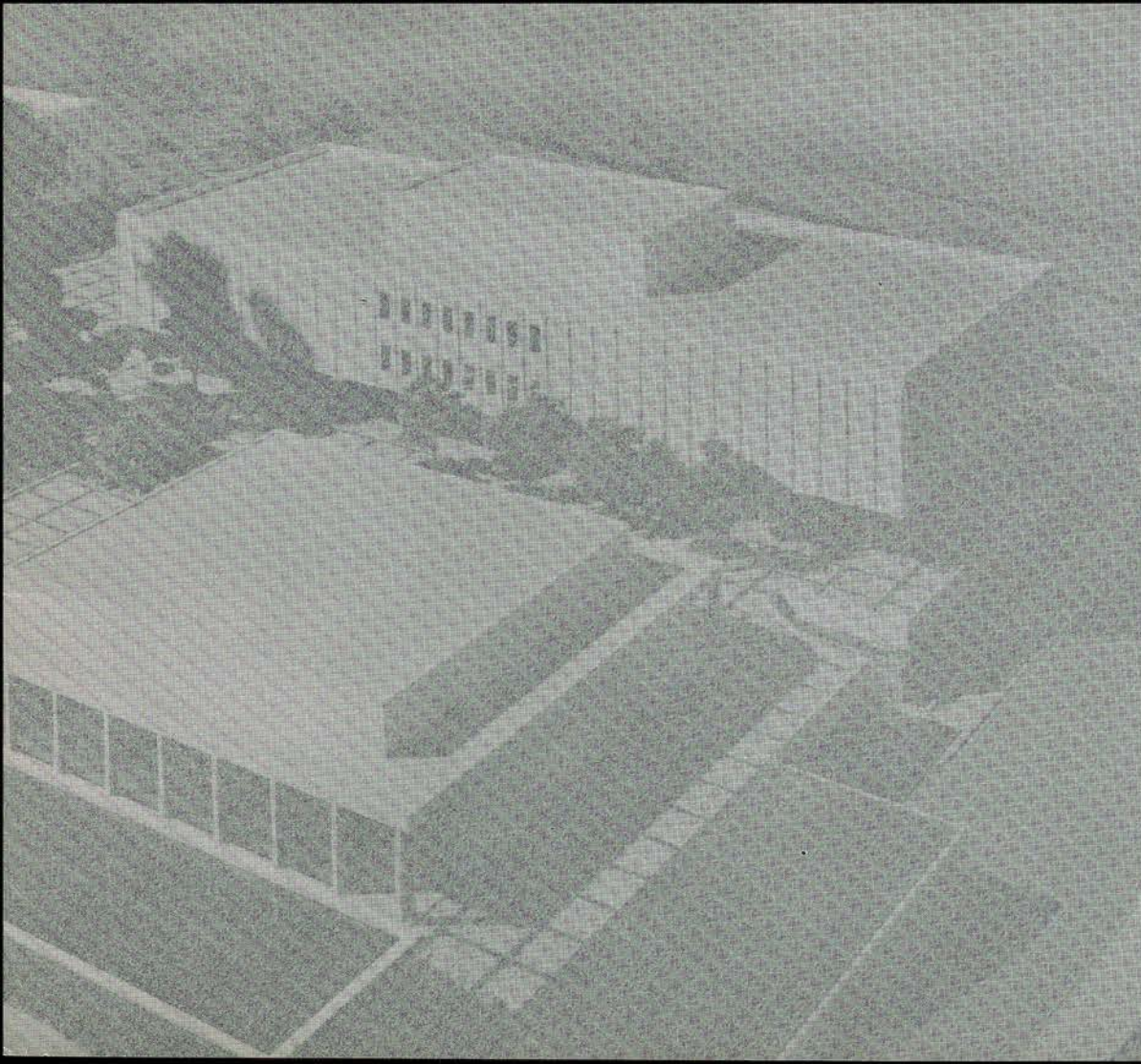

Preface I

With the opening of these glistening marble buildings which will house the New Jersey State Museum, a major step has been taken toward expanding the cultural opportunities of this great commonwealth. • For more than seventy-five years, your museum has been constrained to quarters far inadequate; and, consequently, permanent exhibition space was limited to the area of the natural sciences. Through the efforts of the Arts Committee of the Museum, there were periodic loan exhibitions of high quality in the area of fine and decorative arts; and the importance of developing the Museum's collections in this area was realized. • It is because of the insistency of this group and others like it, that we now have these new, modern facilities. With the advantages of space, expanded financial resources, and an enlarged staff, the fine and decorative arts now have a permanent role in the Museum's program. • It is hoped that the citizenry of New Jersey will support the continuing growth of this fine center of culture by their insistency that its collections be increased, that its exhibitions be enlightening, and that its program be dynamic. With this kind of spirit, success is assured.

Mary G. Roebling

Mary G. Roebling
Chairman
Museum Advisory Council

Preface II

The theme of New Jersey and the artist was chosen because it seemed particularly fitting that the first exhibition to take place in this new building focus attention on the State's great art heritage and on the accomplishments of its many capable contemporary artists. As we view the 18th and 19th century works by John Watson, Asher B. Durand, and George Inness, and the early 20th century works by Oscar Bluemner and John Marin, and those of our contemporaries Dorothea Greenbaum, Ben Shahn, Lee Gatch, and the late Burgoyne Diller, we cannot help but be struck by the pleasingly obvious fact that New Jersey has been and is a veritable cultural garden. • The visitor should not be alarmed at the omission of his favorite artist or work of art. Every exhibition must be selective in terms of the richness and diversity of the Museum's own collection and the availability of desired loans, as well as the taste of the professional staff. In view of the space available and the large number of artists living and working in our midst, the problem of selecting the contemporaries to be included was particularly difficult. However, Mrs. Leah Slosberg, Assistant Curator of Art, has assembled an exhibition which we hope will be a significant addition to the historic literature of art in New Jersey. • The exhibition has been made possible through the generous cooperation of many institutions and galleries as well as artists and collectors. This beautiful catalogue is the result not only of the generosity of the Junior League of Trenton but of their faith in this institution. We are exceedingly grateful. • Concurrently showing in the State Museum Auditorium Galleries are our recent acquisitions. A most modest collection indeed. Yet, this exhibition is evidence of the institution's desire to purchase the works of New Jersey artists and

to collect other significant works of art given by generous patrons. We confidently believe that in the not-too-distant future our "Recent Acquisitions" can approach in magnitude and importance "New Jersey and the Artist." The State of New Jersey has provided these magnificent museum facilities for its citizens, and we are certain that it will support the State Museum staff in a dynamic exhibition and collecting program, one which in the future will explore in depth the historically significant and the ever changing present with its exciting contemporary artists. • "New Jersey and the Artist" permanently records the opening of the New Jersey State Museum's modern facilities in its seventy-fifth year of service to the citizens of New Jersey. We sincerely hope it augurs well the beginning of the next seventy-five.

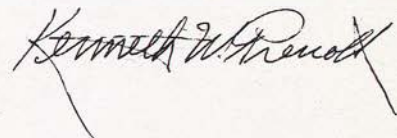

Kenneth W. Prescott
Director, State Museum





John Marin
(Photograph, New Jersey State Museum Collection)

Lee Gatch
(Photograph by Warren E. Kruse, Trenton Times)



Introduction

What is a "New Jersey artist"? By the narrowest possible definition, a definition that could fit only a few such as George Inness or Adolf Konrad, a New Jersey artist is an artist born in the state who spends his entire creative life here, drawing his inspiration and subject matter from the state's environment. Shall Asher B. Durand be counted out because his most really impressive picture is of a Catskill gorge? Or John James Audubon because he was French-born and made the entire continent his aviary? Are Louis Eilshemius' fantasies foreign to us because they could have existed only in his uprooted neuroticism? Or Reginald Marsh's blowsy nudes because he found them equally as paintable whether they were at New York's Minsky Burlesque or New Jersey's Hudson Burlesque? Does it matter that John Marin and Lee Gatch, in the intense preciosity of their preoccupation with art as an end in itself, seem closer to Paris

than to Trenton? That Ben Shahn sees the flat landscape around Hightstown with the eye of a Brooklyn immigrant? That Robert Birmelin had to spend three years in Rome to paint Newark plain? That Leonard Baskin likes to say that his only important connection with the state was that he escaped from it early enough in childhood not to be tainted? • We claim them all. The lovers and the haters, the rooted and the uprooted, the serene and the crazed, the realist as diverse as Joe Brown and James Chapin on the one hand, Jason Seley and George Segal on the other; the romanticists as moondrenched as Ralph Blakelock or as worshipful of the flesh as Morton Kaish; the purists as remote from common clay as Burgoyne Diller and Carmen Cicero, no less than the commentators on our alienated depravity as unsparing as Jacob Landau and James Kearns; or the abstract expressionists as "international" in their idiom as Anthony Triano and Julio

Girona. In this state of undefined purpose, lonely proximity, but immense toleration there is room for sophisticated innocents like Manuel Ayaso and Henry Niese as much as for the unsophisticated ones like Henry Gulick and Ed Morgan—and hardly a chance that the one will ever encounter the other. • We can be proud that an artist lived here for a few years or a few months, that he taught here briefly, or only that he had the grace to be born in the state or to die in it, because we are concerned only with the fact that the artist existed here, or exists. Our preoccupation is not to take pride in what the artist derived from his environment, but to find such ways of honoring and encouraging him that he will want to stay, or return home never to leave again, sharing his gifts with us because he is wanted. For it is not the artist, when all is said and done, who needs New Jersey; it is New Jersey that needs the artists. • To assemble, as has been done for this show,

these fine examples of painting and sculpture by artists who have made this state, however briefly, their habitat, is to raise the questions: What can be done to make New Jersey conscious of genius in its midst and eager to be enriched by it? Could the available talents be utilized to create murals in public buildings or monumental sculpture in public places, to advise and guide in making our environment—now in many locales obsolete, tawdry, and soul destroying—into something visionary,

beautiful and alive? Should this fledging institution not be well endowed to collect and hence record the manifestations of the genius around us? Until public opinion demands that such issues be faced, New Jerseyans will continue to live day by day, perplexed with issues such as turnpikes and taxes but unmindful of the resources in their midst that could give purpose to such trials. • More than a hundred years ago Thoreau wrote: "Our life is frittered away by detail. We do not ride on rail-

road; it rides upon us. We are now in great haste to construct a magnetic telegraph from Maine to Texas; but Maine and Texas, it may be, have nothing important to communicate. Heaven is under our feet as well as over our heads . . . Explore your own higher latitudes!" • Join with us now in paying tribute to these aristocrats of the spirit who have explored theirs.

SELDEN RODMAN
Oakland, New Jersey

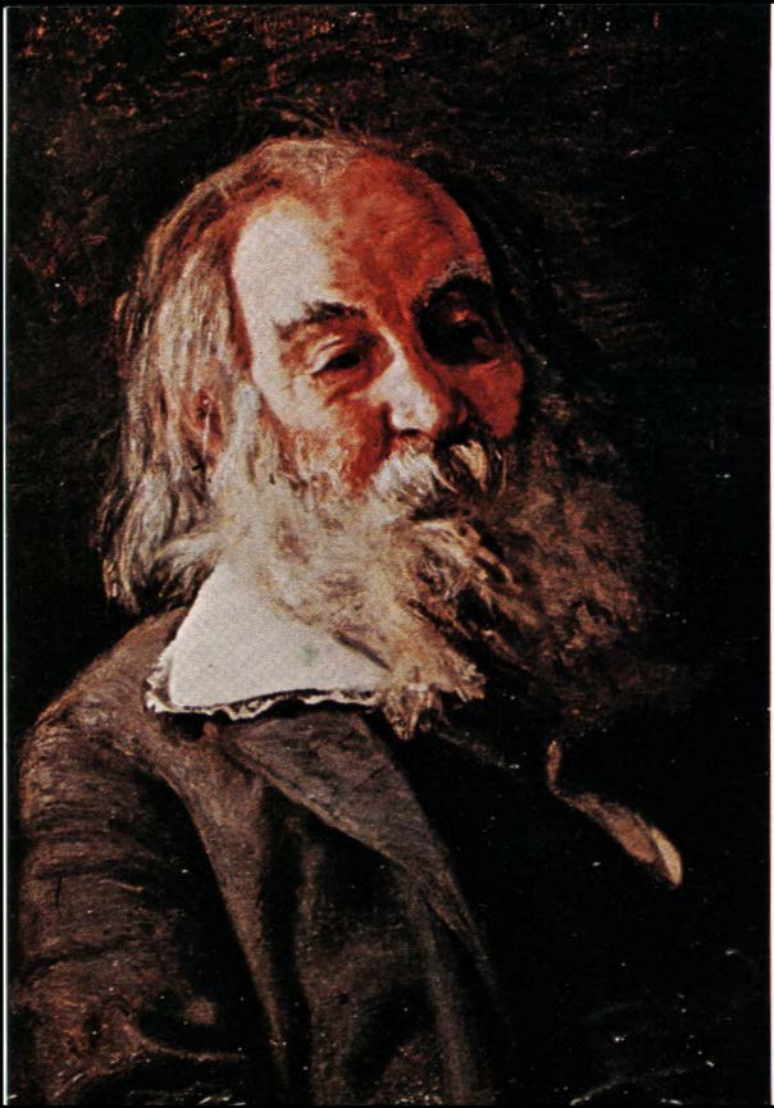

Thomas Eakins, 1844-1916
WALT WHITMAN
Collection of The Pennsylvania Academy of Fine Arts

James Kearns
HEDONISTS
Collection of Mr. Selden Rodman

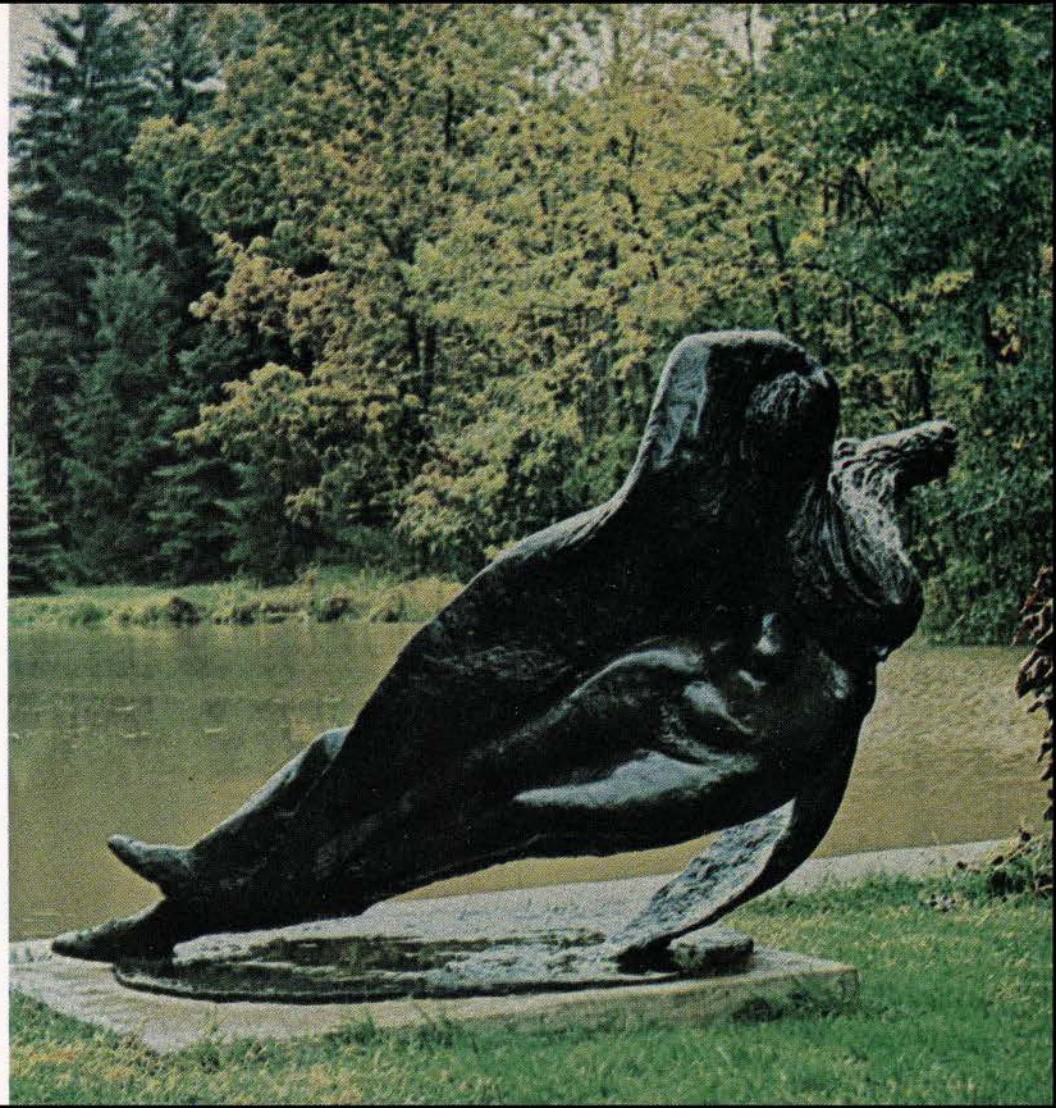

New Jersey and the Artist, Past

Since the time of the Scotsman, John Watson, who settled in Perth Amboy, there have been in New Jersey many men and women whose accomplishments have become a part of the mainstream of American art. Some of these people lived here for extended periods of time, others only briefly; and there were those who came here only to record the visual wonders of our State. • The objects assembled for this exhibition only highlight the breadth of this artistic heritage. It is hoped that the many interesting facets of the total history can be featured in future exhibitions.

JOHN JAMES AUDUBON, 1785-1851

Wolverine

1841, watercolor, 25" x 35½"

The American Museum of Natural History

THOMAS BALL, 1819-1911

Lincoln Freeing the Slaves

1865, bronze, 34½" h.

The Montclair Art Museum

JOHN JESSE BARKER, active 1820-1860

View of New Brunswick

n.d., oil on canvas, 24" x 36"

Rutgers University Collection

RALPH ALBERT BLAKELOCK, 1847-1919

Woods at Sunset

n.d., oil on canvas, 16" x 24"

The Montclair Art Museum

RALPH ALBERT BLAKELOCK, 1847-1919

Indian Encampment

c. 1875-77, oil on canvas, 25" x 30"

M. R. Schweitzer

RALPH ALBERT BLAKELOCK, 1847-1919

Flowers — Carnations and Zinnias

n.d., oil on wood, 12" x 8"

Kennedy Galleries, Inc.

OSCAR BLUEMNER, 1867-1938

Emotional Reconstruction of a New Jersey Place

1914, oil on canvas, 29½" x 39½"

Graham Gallery

KARL BODMER, 1809-1893

The Garden of Joseph Bonaparte, near Borden-
town at Crossyck

1832, watercolor, 16¾" x 11¾"

Northern Natural Gas Company Collection, Jos-
lyn Art Museum

CHARLOTTE JULIE BONAPARTE, 1802-1839

Cora Monges

1822, watercolor, 8½" x 10"

The Historical Society of Pennsylvania

GEORGE CATLIN, 1796-1872

The Bull Dance

1832, oil on canvas, 22⅝" x 27⅝"

National Collection of Fine Arts, Smithsonian Institution

GEORGE CATLIN, 1796-1872

Mandan Medicine Man

1832, oil on canvas, 29" x 24"

National Collection of Fine Arts, Smithsonian Institution

EDOUARD-CHARLES VICTURNIEN COLBERT,

COMTE DE MAULEVRIER, 1758-1820

Trenton-sur-la-Delaware

1798, watercolor, 11" x 14¾"

The New Jersey Historical Society

GEORGE W. CONARROE, 1803-1882

Portrait of Anna L. Hubbell

n.d., oil on canvas

Collection of the Salem County (N.J.) Historical Society

JASPER FRANCIS CROPSEY, 1823-1900

Greenwood Lake

1862, oil on canvas, 27½" x 53"

The Newark Museum

JASPER FRANCIS CROPSEY, 1823-1900

Greenwood Lake

1876, oil on canvas, 12" x 18"

Collection of Ringwood Manor, State of New Jersey, Department of Conservation and Economic Development

WILLIAM DUNLAP, 1766-1839

School for Scandal

n.d., oil on canvas, 25" x 30"

The Harvard Theatre Collection, Houghton Library

ASHER BROWN DURAND, 1796-1886

The Morning Of Life

1840, oil on canvas, 49¾" x 84"

The National Academy of Design

ASHER BROWN DURAND, 1796-1886

Farmyard: Evening

n.d., oil on canvas, 24" x 30"

Hirschl & Adler Galleries

GEORGE HENRY DURRIE, 1820-1863

Portrait of Mrs. Tunis Conover

1842, oil, 30" x 25"

Monmouth County (N.J.) Historical Society

OLIVER TARBELL EDDY, 1799-1868

Portrait of Phebe Rankin

1839, oil on canvas, 30" x 24¼"

The Newark Museum

LOUIS EILSHEMIUS, 1864-1941

Delaware Water Gap Village

1898, oil on canvas, 18" x 35½"

The Metropolitan Museum of Art, Arthur H. Hearn Fund, 1932

LOUIS EILSHEMIUS, 1864-1941

Birthplace of The Artist

1902, oil on canvas, 20" x 30"

Collection of Adelaide Milton deGroot

JOHN FRAZEE, 1740-1852

Self Portrait

n.d., bronze, life

The Pennsylvania Academy of Fine Arts

GEORGE O. HART (POP), 1868-1933

Senegal Soldiers Watering Mules

1929, watercolor

Hopkins Center Art Galleries, Dartmouth College

GEORGE O. HART (POP), 1868-1933

Street Scene, Marakech

1929, watercolor

Hopkins Center Art Galleries, Dartmouth College

MARTIN JOHNSON HEADE, 1817-1904

Jersey Meadows

c. 1881, oil on canvas, 12¼" x 24"

The Metropolitan Museum of Art, Gift of Thomas J. Watson, 1939

MARTIN JOHNSON HEADE, 1817-1904

Hummingbirds and Orchids
n.d., oil on canvas, 14 $\frac{1}{4}$ " x 22 $\frac{1}{4}$ "
The Detroit Institute of Arts

FRANZ HOLZLHUBER, Act. 1856-60

Sandy Hook Lighthouse
1856, gouache, 24" x 17 $\frac{1}{8}$ "
M. R. Schweitzer

HENRY INMAN, 1801-1846

The Children of Bishop Doane
1835, oil on canvas, 25" x 30"
The Newark Museum

GEORGE INNESS, 1825-1894

A Short Cut, Watchung Station, New Jersey
1883, oil on canvas, 37 $\frac{3}{4}$ " x 29"
Philadelphia Museum of Art, W. P. Wilstach
Collection

GEORGE INNESS, 1825-1894

Delaware Water Gap
1859, oil on canvas, 32" x 52"
Montclair Art Museum

GEORGE INNESS, 1825-1894

Hackensack Meadows, Sunset
1859, oil on canvas, 17" x 25"
New-York Historical Society

JOHN F. KENSETT, 1818-1872

Shrewsbury River
1859, oil on canvas, 18" x 30"
New-York Historical Society

BENJAMIN HENRY LATROBE, 1764-1820

Vista Along the Roadway from Newark to Pater-
son

n.d., watercolor, 8 $\frac{1}{4}$ " x 19"
Maryland Historical Society

CHARLES B. LAWRENCE, Active 1813-1856

Point Breeze, Bordentown
c. 1817, oil on canvas, 26" x 35 $\frac{1}{2}$ "
New Jersey State Museum

Gift of Mr. and Mrs. Harry L. Jones

CHARLES B. LAWRENCE, Active 1813-1856

Point Breeze
c. 1817, oil on canvas, 26" x 35 $\frac{1}{2}$ "
New Jersey State Museum

Gift of Mr. and Mrs. Harry L. Jones

HAYLEY LEVER, 1876-1958

Fairfield Church, New Jersey
c. 1925, oil on canvas, 16" x 20"
Bernard Black Gallery

HAYLEY LEVER, 1876-1958

Singac, New Jersey
c. 1915, oil on canvas, 16" x 20"
Bernard Black Gallery

JOHN MARIN, 1870-1953

Middle Manhattan Movement
1928, watercolor, 26 $\frac{1}{4}$ " x 21 $\frac{1}{2}$ "
Munson-Williams-Proctor Institute

JOHN MARIN, 1870-1953

Red and Silver Landscape
1921, watercolor
The Brooklyn Museum

JOHN MARIN, 1870-1953

From Seeing Cape Split
1935, oil on canvas
The Marin Foundation

REGINALD MARSH, 1898-1954

Strip Tease in New Jersey
1945, egg on panel, 36" x 48"
The Honorable and Mrs. William Benton

REGINALD MARSH, 1898-1954

Hudson Burlesk Chorus
1950, chinese ink, 22" x 30 $\frac{1}{2}$ "
The Newark Museum

ANDREW MELROSE, 1836-1901

Valley of the Hackensack, From the Estate of
J. Becker, Esq., Union City, New Jersey
n.d., oil on canvas, 28" x 58 $\frac{1}{4}$ "
The Newark Museum

THOMAS MORAN, 1837-1926

Spirit of the Indian
1869, oil on canvas, 32" x 48"
The Philbrook Art Center

JOHN FREDERICK PETO, 1854-1907

The Ocean County Democrat
1889, oil on canvas, 24" x 20"
New Jersey State Museum
Gift of Mary G. Roebling

JOHN FREDERICK PETO, 1854-1907

Still Life
c. 1890, oil on academy board, 6" x 9 $\frac{1}{4}$ "
New Jersey State Museum, purchase 1963

JOHN FREDERICK PETO, 1854-1907

Still Life with Pipe
c. 1890, oil on academy board, 3 5/16" x 5 $\frac{1}{2}$ "
New Jersey State Museum
Gift of Mr. and Mrs. Robert F. Stein

ARCHIBALD ROBERTSON, 1765-1835

Passaic Falls
1798, watercolor, 15.10" x 20.12"
New Jersey Historical Society

CHARLES SCHREYVOGEL, 1861-1912

The Last Drop
1903, bronze, 12"h
The Newark Museum

CHARLES SCHREYVOGEL, 1861-1912

Army Scout, Nearing the Fort
n.d., oil on canvas, 36" x 27"
Kennedy Galleries

EVERETT SHINN, 1876-1953

Revue
1908, oil on canvas, 18" x 24"
The Whitney Museum of American Art

EVERETT SHINN, 1876-1953

The Green Ballet
1943, oil on canvas, 19 $\frac{3}{4}$ " x 30"
The Westmoreland County Museum of Art

EVERETT SHINN, 1876-1953

Paris Cabaret
1917, pastel, 11 7/8" x 15 13/16"
The Munson-Williams-Proctor Institute

LILLY MARTIN SPENCER, 1822-1902

Portrait of Nicholas Longworth Ward
n.d., oil on canvas, 49" x 39 $\frac{1}{2}$ "
The Newark Museum

JOHN WATSON, 1685-1768

Portrait of Governor William Burnet
c. 1720, plumbago, 4" x 2 $\frac{3}{4}$ "
The New Jersey Historical Society

JOHN WATSON, 1685-1768

Portrait of William Eier, Mayor of Amboy
c. 1722, plumbago, 3 $\frac{7}{8}$ " x 2 $\frac{7}{8}$ "
The New Jersey Historical Society

THOMAS WORTHINGTON WHITTREDGE, 1820-1910

The Crow's Nest
1848, oil on canvas, 39 $\frac{3}{4}$ " x 56"
The Detroit Institute of Arts

THOMAS WORTHINGTON WHITTREDGE, 1820-1910

Farm Near Newport
n.d., oil on canvas, 18" x 27 $\frac{1}{2}$ "
Kennedy Galleries, Inc.

THOMAS WORTHINGTON WHITTREDGE, 1820-1910

Old Time Talk
1837, oil on canvas, 9" x 15"
M. R. Schweitzer

MICAH WILLIAMS, Active 1800-1837

Girl in White with Cherries
c. 1832, oil on canvas, 42" x 24"
Rutgers University Collection

JOSEPH WRIGHT, 1756-1793

The Wright Family
1793, oil on canvas, 38" x 32"
The Pennsylvania Academy of Fine Arts



Joseph Wright, 1756-1793
 THE WRIGHT FAMILY
 Collection of the Pennsylvania Academy of Fine Arts

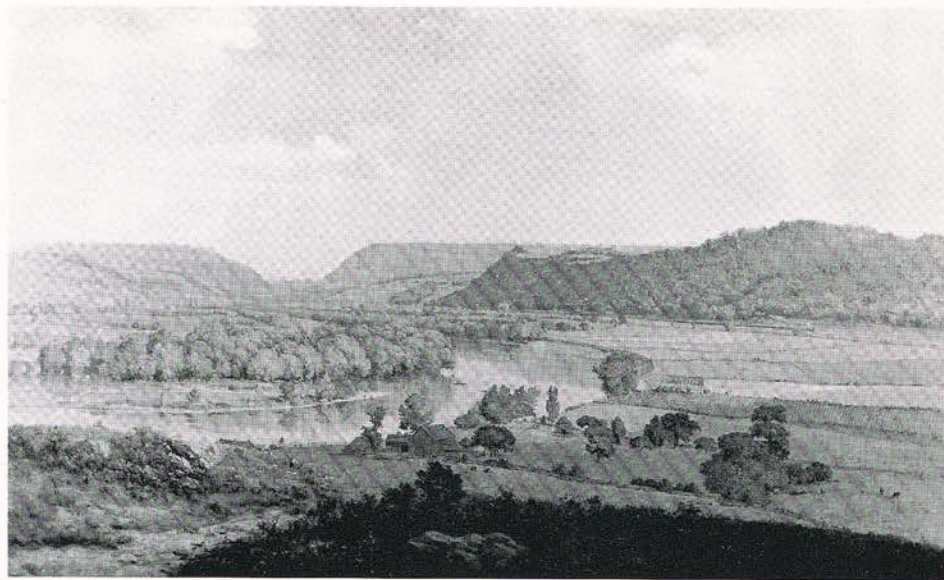

George Inness, 1825-1894
 DELAWARE WATER GAP
 Collection of the Montclair Art Museum

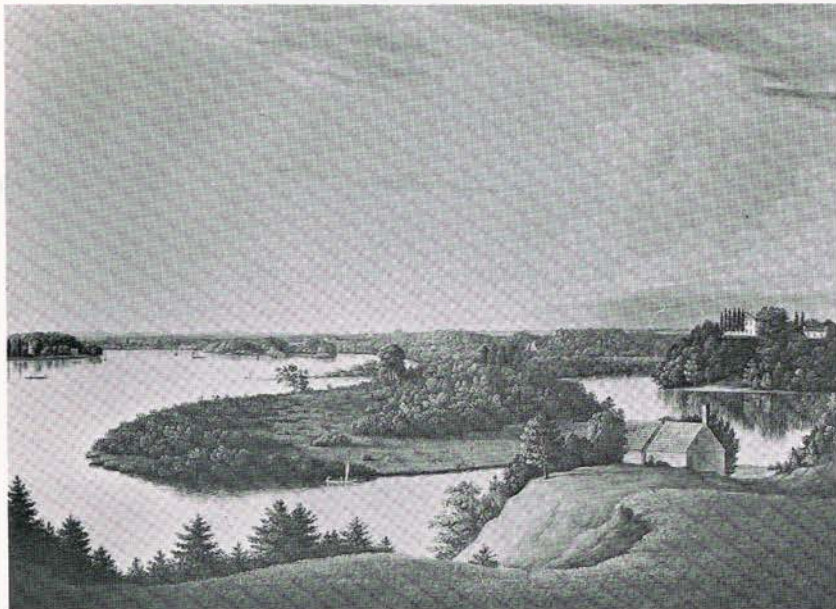

Charles B. Lawrence, active 1813-1856
POINT BREEZE, BORDENTOWN
Collection of the New Jersey State Museum



Charlotte Julie Bonaparte, 1802-1839
CORA MONGES
Collection of the Historical Society of Pennsylvania



Gilbert Stuart, 1755-1828
PORTRAIT OF THE REVEREND JOHN HENRY LIVINGSTON
Collection of the New-York Historical Society

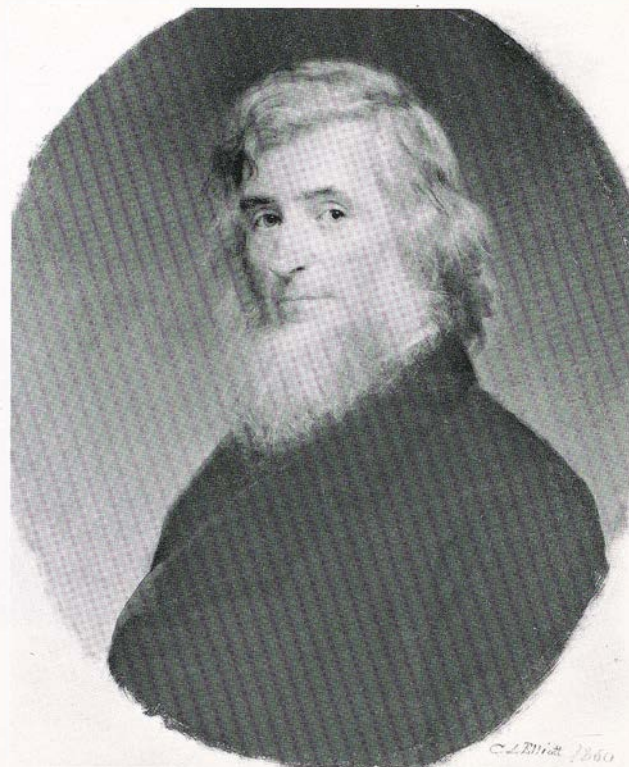

Charles Loring Elliott, 1812-1868
PORTRAIT OF A. B. DURAND
Collection of the Walters Art Gallery

Notable Jerseymen

The objects assembled here have become a part of our history by virtue of their subjects, Jerseymen who have made significant contributions in art, science, literature, and education. And we take this occasion to pay tribute to these men and the artists who have given visual record to their being.

HENRY BAERER, 1837-1908

John A. Roebling
1869, marble, 23½" high
Collection of Colorado Fuel and Iron

JOE BROWN

William Carlos Williams
1962, bronze, 18" high
Collection of the Artist

JO DAVIDSON, 1883-1952

Dr. Albert Einstein
1934, bronze, 13¾" high
Whitney Museum of American Art

JO DAVIDSON, 1883-1952

Woodrow Wilson
1916, bronze, 16" high
Collection of Princeton University

JO DAVIDSON

Woodrow Wilson
n.d., bronze, 8" high
Collection of Mr. J. Lionberger Davis

THOMAS EAKINS, 1844-1916

Walt Whitman
1888, oil on canvas, 30" x 24"
Pennsylvania Academy of Fine Arts

CHARLES LORING ELLIOTT, 1812-1868

Portrait of A. B. Durand
1860, oil on canvas, 27 1/16" x 21 7/8"
Walters Art Gallery

JONATHAN SCOTT HARTLEY, 1845-1912

Bust of George Inness
1894, bronze, 24" high
The Montclair Art Museum

STEPHEN McNEELY

Bust of Stephen Crane
1934, plaster, 20" high
The Public Library of Newark, New Jersey

HENRY NIESE,

(illustrated poem by William Carlos Williams)
n.d., ink and conte
Collection of Mrs. William Carlos Williams

GILBERT STUART, 1755-1828

Portrait of the Reverend John Henry Livingston
1795, oil on canvas, 30" x 24¾"
New-York Historical Society

DOUGLAS VOLK, 1856-1935

Portrait of John Cotton Dana
1923, oil on canvas, 40" x 30"
The Newark Museum

New Jersey and the Artist, Present

The works of art selected for this part of the exhibition encompass the wide range of styles present today in American art. Some people will be amazed to see this catholicity of expression from individuals who live in a State which is overshadowed by nearby New York, unquestionably the center of the art world. But it is precisely this proximity which has brought to our State many of these artists, since here in the shadow—or the sunshine, if you prefer—they can live and work. It is to our advantage to seek out these people and to utilize their talents in developing the cultural climate of the community which all of us share.

MANUEL AYASO

A Las Doce De La Noche
1964, mixed media, 23¾" x 17¾"
Cober Gallery

MANUEL AYASO

Sombra Celestial
1964, mixed media, 23¾" x 17¾"
Cober Gallery

LEONARD BASKIN

Lazarus
n.d., bronze, 30" high x 17" wide
Collection of Mr. Selden Rodman

ROBERT BIRMELIN

Newark, Elkton, Baltimore
1963, oil on canvas, 58" x 44"
Collection of Mr. Selden Rodman

ROBERT BIRMELIN

Cocktails, Roma
1964, wash, 27" x 40"
Collection of Mr. Selden Rodman

DONALD BLOOM

Delicatessen in New Brunswick
1959, oil, 40" x 55"
Collection of the Artist

JOE BROWN

Dropped Antaeus, 1951
1951, painted plaster, 108" high
Collection of the Artist

JAMES CHAPIN

Emmet, George & Ella Marvin
1929, oil, 67" x 70"
Collection of the Artist

JAMES CHAPIN

Old Man
1956, oil, 30" x 40"
Collection of the Artist

CARMEN CICERO

The Seducer
1962, oil, 76" x 96"
Collection of the Artist

CARMEN CICERO

Gifts from Prince Ramar
n.d., oil, 76" x 96"
Collection of the Artist

WORDEN DAY

Continental Divide
1962, wood, 31" x 50"
Collection of the Artist

BURGOYNE DILLER

First Theme
1961, oil, 50" x 50"
Mrs. Burgoyne Diller

BURGOYNE DILLER

Structure
1963, laminated plastic
Mrs. Burgoyne Diller
FRANK GALUSKA
Eve of Orleans
1964, oil on canvas, 24" x 32"
Collection of the Artist

LEE GATCH

The Flame
1951, oil, 40" x 30"
Addison Gallery of American Art

LEE GATCH

Trondhjem
1961, stone collage, 23½" x 33⅞"
Allentown Art Museum

JULIO GIRONA

Late Afternoon
1962, oil, 51" x 59½"
Bertha Schaefer Gallery

JULIO GIRONA

Nude
1963, oil, 51½" x 59"
Bertha Schaefer Gallery

LEON GOLDIN

New Jersey IV
1961, oil 32½" x 55½"
Kraushaar Galleries

J. LIVINGSTONE GOZZO

From the Depths
1964, mixed media, 48" x 64"
Collection of the Artist
DOROTHEA GREENBAUM
Woolen Cap
1956, shell bronze, 10" (without base)
Collection of the Artist

DOROTHEA GREENBAUM

To and Fro
1962, hammered lead, 36" x 18"
Collection of Mrs. Whitney Coletti

HENRY T. GULICK

Stout House, New Monmouth
1950, oil, 21½" x 31½"
Collection of Mrs. Joseph Sencher

MORTON KAISH

Summer
1964, oil, 45" x 49"
Collection of Mr. Selden Rodman

JAMES KEARNS

Hedonists
1961, Fiberglass, 60" x 60"
Collection of Mr. Selden Rodman

JAMES KEARNS

Woman in White Dress
1965, oil, 48" x 32"
Collection of the Artist

ADOLF KONRAD

The Secret Garden
1965, oil, 30" x 40"
Collection of the Artist

ADOLF KONRAD

The Old Neighborhood
1964, oil, 30" x 50"
Collection of the Artist

JOSEPH KONZAL

Orfeo
1963, steel, 6' 11" high
Bertha Schaefer Gallery

JOSEPH KONZAL

Cretan Queen
1964, painted steel, 74" h. x 17" w. x 15" d.
Bertha Schaefer Gallery

JACOB LANDAU

Inside Out
n.d., watercolor, 15" x 20"
Collection of the Artist

JACOB LANDAU

Prometheus Bound
n.d., watercolor, 15" x 20"
Collection of the Artist

MICHAEL LENSON

Mask Vendors
1964, acrylic polymer, 50" x 40"
Cober Gallery

MICHAEL LENSON

Artist's Odyssey
n.d., acrylic polymer, 50" x 40"
Cober Gallery

LOUIS LOZOWICK

Pneumatic Drill
1939, oil, 18" x 24"
Collection of the Artist

LOUIS LOZOWICK

Relic of Old Rome
1959, oil, 12" x 24"
Collection of the Artist

BERTA MARGOULIES

Ophelia
1962, bronze, 34" long
Collection of the Artist

BERTA MARGOULIES

Bride-Play
1964, wood, 50" high
Collection of the Artist

RAYMOND MINTZ

Sun Bather
1962, oil, 39" x 40"
Frank K. M. Rehn, Inc.

ED MORGAN

New Jersey Farmstead
n.d., oil, 18" x 23"
Collection of Mr. Selden Rodman

GEORGE MUELLER

Soiree
1964, oil, 72" x 51"
Grippi and Wadell

REGINALD NEAL

Diamond on Blue
1965, lithograph, 13½" x 13½"
Amel Gallery

REGINALD NEAL

Red, White and Black Round
1964, lithograph & ink, 18" round
Amel Gallery

HENRY NIESE

New Bjorsdorp
n.d., oil, 54" x 50"
Collection of the Artist

HENRY NIESE

The Chest
n.d., oil, 42" x 66"
Collection of the Artist

GREGORIO PRESTOPINO

Brook in Sunlight and Shadow
1964, oil on canvas
Collection of the Artist

GREGORIO PRESTOPINO

Tracks and Signals
n.d., oil, 50" x 42"
Collection of the Artist

ALBERT SANDECKI

Hilltop

1965, watercolor, 19" x 38"

Graham Gallery

MAYNARD SANDOL

The Birth

1964, oil, 54½" x 48½"

Peridot Gallery

MAYNARD SANDOL

Boy and Dog

1965, oil, 48¼" x 42"

Peridot Gallery

JEAN SCHONWALTER

Dialogue

1965, oil on canvas, 24" x 36"

Cober Gallery

GEORGE SEGAL

Man at a Table

n.d., mixed media, life

Sidney Janis Gallery

CLARE SELEY

Farms

1965, wood, 10" high

Collection of the Artist

CLARE SELEY

Torso

1965, wood, 14" high

Collection of the Artist

JASON SELEY

Le Roi Soleil

1962, chromium plated steel, 50" x 63"

Collection of the Artist

JASON SELEY

International Harvester

1963, chromium plated steel, 35" x 56"

Collection of the Artist

BEN SHAHN

Spring

1947, tempera on masonite, 17" x 30"

Albright-Knox Art Gallery

BEN SHAHN

(Untitled)

n.d., watercolor, 26½" x 56½"

Collection of the Artist

SEYMOUR SHAPIRO

Forever

1965, mixed media, 48" x 48"

The Stable Gallery

SEYMOUR SHAPIRO

Never

1965, mixed media, 48" x 48"

The Stable Gallery

EDWARD JOHN STEVENS, JR.

Desert Stallion

1962, watercolor and gouache, 18" x 22"

Weyhe Gallery

MARTIN SUMERS

The Offering

1965, oil on canvas, 44" x 34"

Collection of the Artist

MARTIN SUMERS

Discotheque

1965, oil on canvas, 40" x 30"

Collection of the Artist

SAHL SWARZ

The River

1962, bronze, 65" high

Sculpture Center

SAHL SWARZ

Einstein

1956, welded steel, 24" high

Sculpture Center

JANE TELLER

Open Wall

1962, wood, 5'3" h. x 3'9" w. x 12" d.

Collection of the Artist

JANE TELLER

Two

1964, wood, 6'6" h. x 3' w. x 15" d.

Collection of the Artist

ANTHONY TRIANO

Sensual Shades

1961, oil, 48" x 72"

Collection of the Artist



Martin Sumers
THE OFFERING
Collection of the Artist

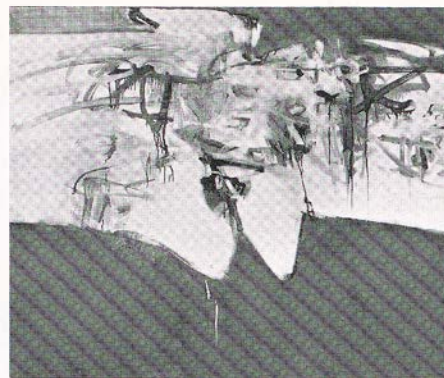

Julio Girona
LATE AFTERNOON
Collection of the Bertha Schaefer Gallery

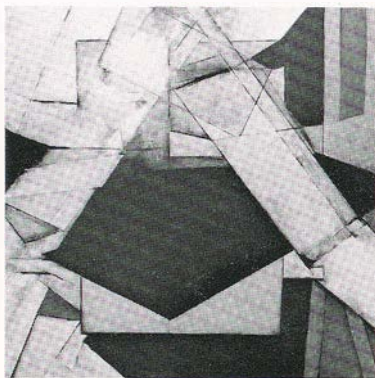

Seymour Shapiro
NEVER
Collection of the Stable Gallery



Sahl Swarz
THE RIVER
Collection of the Sculpture Center

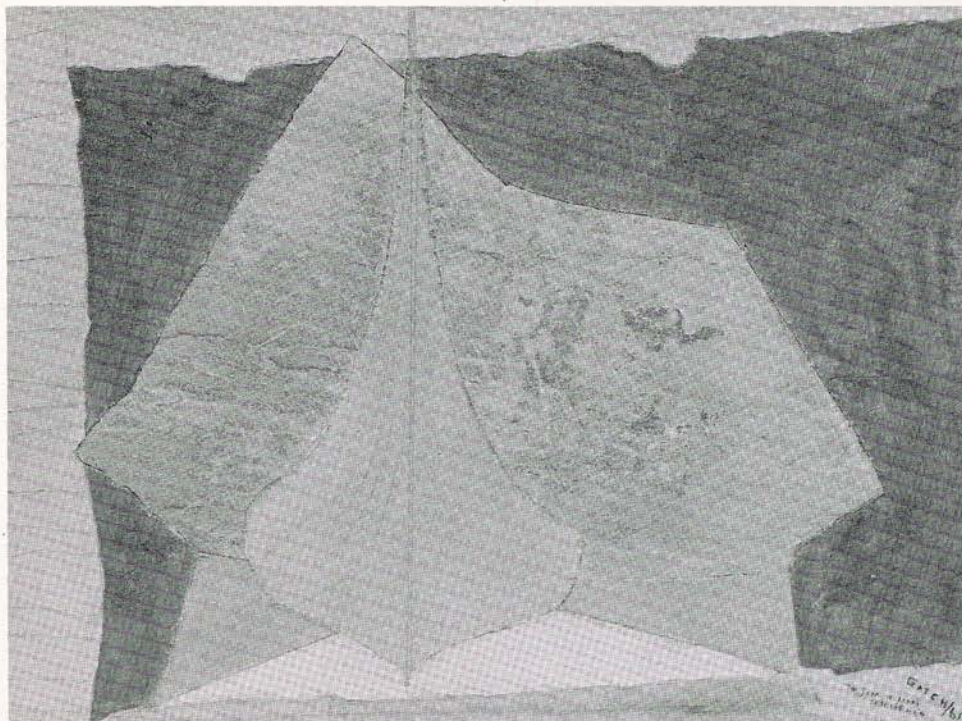

Lee Gatch
TRONDHJEM
Michener Collection, Allentown Art Museum

Jane Teller
OPEN WALL
Collection of the Artist

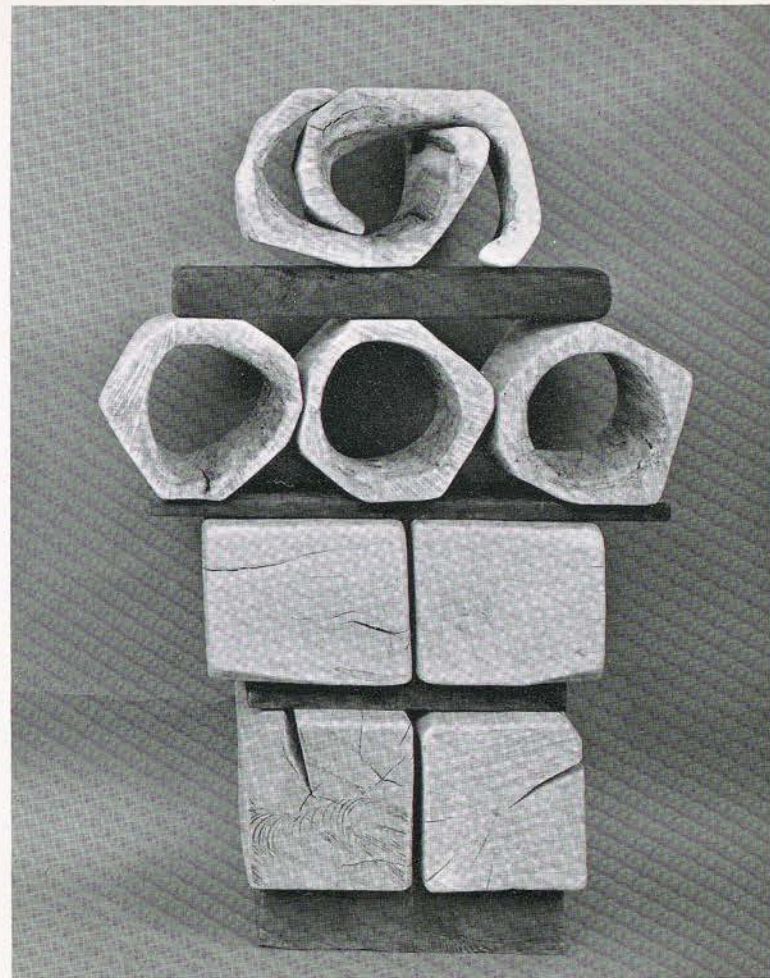

NEW JERSEY STATE MUSEUM

Department of Education of New Jersey
Cultural Center, West State Street
Trenton

Hours: Daily 9 to 5 Sundays 2 to 5

Dr. Kenneth W. Prescott
Director



Richard J. Hughes
Governor of New Jersey

Frederick M. Raubinger
Commissioner of Education

MUSEUM ADVISORY COUNCIL

Mary G. Roebling, Chairman Trenton
Edwin H. Colbert Leonia
Alexander D. Fowler Boonton
Evelina G. V. Thompson Trenton

MUSEUM STAFF

Director	Dr. Kenneth W. Prescott
Curator of Education	Mr. Ray J. Howe
Curator of Exhibits	Mr. Robert D. Barnes
Curator of Research (Acting)	Dr. Dorothy Cross
Assistant Curator, Archaeology	Miss Patricia Marchiando
Assistant Curator, Art	Mrs. Leah P. Slosberg
Assistant Curator, Astronomy	Mr. Raymond J. Stein
Museum Teacher, Natural History	Mr. William K. Eames
Museum Registrar	Miss Vilma M. Hudak
Assistant in Charge of Art Registration	Miss Connie DeRemigis

Printed through the courtesy of the Junior League of Trenton, Inc.

"The object of the Junior League shall be to foster interest among its members in the social, economic, educational, cultural and civic conditions of the community, and to make efficient their volunteer service."

NEW JERSEY STATE MUSEUM
DEPARTMENT OF EDUCATION
CULTURAL CENTER WEST STATE STREET TRENTON

MAIN GALLERIES
OCTOBER 16 - NOVEMBER 28, 1965