

This Sample Ballot is an exact copy of the Ballot to be used on Primary Election Day.

This Ballot cannot be voted.

## REPUBLICAN PRIMARY TICKET.

City of Hoboken.

Ward No. 2.

Election District No. 3.

September 22nd, 1914.

*J. H. Ludwigau.*  
City Clerk.

**X** Mark a cross **X** in the square at the left of the name of the person for whom you wish to vote.

For Member of House of Representatives.  
Eleventh Congressional District.

Vote for one.

☐ JACOB STRAUS, Republican Protective Tariff.

For Members of General Assembly.

Vote for twelve.

☐ HERMAN P. APMANN.

☐ GEORGE E. CANNON.

☐ THOMAS CURRY.

☐ GEORGE E. DIVERS.

☐ THOMAS DUNFORD.

☐ T. BERGEN GADDIS.

☐ PETER E. GRAHAM.

☐ OTTO C. KLUSSMANN.

☐ EDWARD A. SCHULT.

Progressive (Roosevelt).

☐ HERMAN J. BAURIEDL.

☐ EDWARD C. BRENNAN.

☐ GEORGE J. EWALD.

☐ JOHN FOULKES, JR.

☐ J. ALBERT HINNERS.

☐ JACOB HOLLENDER.

☐ R. LEWIS KENNEDY.

☐ RAYMOND B. LANGTON.

☐ JAMES J. MAHAN.

☐ PHILIP MELCHER.

☐ GEORGE SMITH, JR.

☐ EDWARD J. TEELING.

Republican Victory and Prosperity.

☐ WILLIAM H. COLE.

☐ GEORGE W. FERGUSON.

☐ GEORGE W. GOLDNER.

☐ PATRICK J. KILDUFF.

☐ JOHN W. KULL.

☐ JOSEPH P. McLEAN.

☐ DANA F. PUTNAM.

☐ EDWARD RUSSELL.

☐ MORRIS UMANSKY.

☐ WALTER WILLIAMS.

Regular and Progressive Republican.

For Sheriff.

Vote for one.

☐ JOHN C. KAISER, Regular and Progressive Republican.

☐ CHARLES A. MOHN, Republican Victory and Prosperity.

**X** Mark a cross **X** in the square at the left of the name of the person for whom you wish to vote.

For Register.

Vote for one.

☐ WILLIAM LAUBENHEIMER, Republican Victory and Prosperity.

☐ FREDERICK H. OTTO, Progressive (Roosevelt).

For County Clerk.

Vote for one.

☐ GEORGE W. DECKER, Regular and Progressive Republican.

☐ JOHN F. GARDNER, Republican Victory and Prosperity.

☐ JOSEPH P. O'CONNOR, Progressive (Roosevelt).

For County Supervisor.

Vote for one.

☐ CHAUNCEY V. BUNNELL, Republican Victory and Prosperity.

☐ DANIEL FITZHENRY, Progressive (Roosevelt).

☐ GILMORE KINNEY, Regular and Progressive Republican.

For Members of Board of Chosen Freeholders.

Vote for three.

☐ HENRY ACKERMANN.

☐ HARRY F. THOMPSON.

Regular and Progressive Republican.

☐ EMIL BONNOT.

☐ CHARLES V. FINCH.

Republican Victory and Prosperity.

☐ HARRY JEFFERS.

☐ WILLIAM BIMER.

☐ CHARLES FORST.

Progressive (Roosevelt).

☐ WILLIAM M. GOLDWEBER.

For Coroner.

Vote for one.

☐ GEORGE H. BUNNELL, Regular and Progressive Republican.

☐ CHARLES V. GEARY, Republican Victory and Prosperity.

For Collector of Revenue.

Vote for one.

☐ PATRICK C. O'CONNOR, Republican, Victory and Prosperity.

For Water Commissioner.

Vote for one.

☐ HERMAN J. C. SCHUEMANN, Republican, Victory and Prosperity.

For Councilman.

Vote for one.

☐ HARRY L. SCHMULLING, Republican, Victory and Prosperity.

For Tax Commissioner.

Vote for one.

☐ LOUIS GOLL, Republican, Victory and Prosperity.

For Justice of the Peace.

Vote for three.

☐ EDWARD V. EVANS, Republican, Victory and Prosperity.

☐ ROBERT F. GADEBERG, Republican, Victory and Prosperity.

☐ GEORGE L. LANCON, Republican, Victory and Prosperity.

For Committeeman.

Vote for two.

☐ FRANK J. ALEXANDER.

☐ JOHN M. REHM.

Republican, Victory and Prosperity.



BALLOT No. 00.

TO BE TORN OFF BY THE JUDGE OF ELECTION.

FOLD TO THIS LINE.

## OFFICIAL BALLOT.

City of Hoboken. Ward No. 2. Election District No. 3.

November 2nd, 1915.

*John J. McGowan*  
County Clerk.

**X** To Vote for a Person, Mark a Cross **X** in the Square at the Left of the Name of the Person for whom you Desire to Vote.

For Members of General Assembly. Vote for Twelve.

<input type="checkbox"/>	TIMOTHY F. AARON	Democratic.
<input type="checkbox"/>	JAMES C. AGNEW	Democratic.
<input type="checkbox"/>	GEORGE J. BRACKNER	Democratic.
<input type="checkbox"/>	JOSEPH CARROLL	Democratic.
<input type="checkbox"/>	CHARLES DOLAN	Democratic.
<input type="checkbox"/>	JOHN J. DUGAN	Democratic.
<input type="checkbox"/>	DENNIS DUNN, JR.	Democratic.
<input type="checkbox"/>	CHARLES H. FELTEN	Democratic.
<input type="checkbox"/>	THOMAS G. GANNON	Democratic.
<input type="checkbox"/>	HARRY KUHLEKE	Democratic.
<input type="checkbox"/>	ALLAN W. MOORE	Democratic.
<input type="checkbox"/>	ALEXANDER SIMPSON	Democratic.
<input type="checkbox"/>	JAMES ADAMS	National Prohibition.
<input type="checkbox"/>	GEORGE N. BYL	National Prohibition.
<input type="checkbox"/>	FRANK B. DILTS	National Prohibition.
<input type="checkbox"/>	WILLIAM J. EMERY	National Prohibition.
<input type="checkbox"/>	WILLIAM L. JONES	National Prohibition.
<input type="checkbox"/>	ULYSSES S. KNOX	National Prohibition.
<input type="checkbox"/>	GEORGE H. LINCKS	National Prohibition.
<input type="checkbox"/>	JAMES V. MEADE	National Prohibition.
<input type="checkbox"/>	ELIAS V. MERIKLE	National Prohibition.
<input type="checkbox"/>	IRVING R. SMITH	National Prohibition.
<input type="checkbox"/>	RAYMOND R. SMITH	National Prohibition.
<input type="checkbox"/>	WILLIAM E. TAYLOR	National Prohibition.
<input type="checkbox"/>	MARINOU ANDERSEN	Republican.

<input type="checkbox"/>	HERMAN J. BAURIDEL	Republican.
<input type="checkbox"/>	EDWARD C. BRENNAN	Republican.
<input type="checkbox"/>	ALEXANDER C. CLERIHUEW	Republican.
<input type="checkbox"/>	THOMAS F. FEEHAN	Republican.
<input type="checkbox"/>	ERNEST C. FEHLING	Republican.
<input type="checkbox"/>	EDWARD T. MURPHY	Republican.
<input type="checkbox"/>	FREDERIC E. PRIOR	Republican.
<input type="checkbox"/>	GEORGE W. RITTER	Republican.
<input type="checkbox"/>	GEORGE SMITH, JR.	Republican.
<input type="checkbox"/>	EDWARD J. TEELING	Republican.
<input type="checkbox"/>	WILLIAM W. WILLIAMS	Republican.

**X** To Vote for a Person, Mark a Cross **X** in the Square at the Left of the Name of the Person for whom you Desire to Vote.

For Members of General Assembly. Vote for Twelve.

<input type="checkbox"/>	FREDERICK E. N. BLAND	Progressive (Roosevelt).
<input type="checkbox"/>	WALLACE B. BOGART	Progressive (Roosevelt).
<input type="checkbox"/>	ALFRED FREIENSEHNER	Progressive (Roosevelt).
<input type="checkbox"/>	GEORGE C. HOUSTON	Progressive (Roosevelt).
<input type="checkbox"/>	JOHN F. JONES	Progressive (Roosevelt).
<input type="checkbox"/>	OTTO C. KLUSSMANN	Progressive (Roosevelt).
<input type="checkbox"/>	ARTHUR S. LINDABERRY	Progressive (Roosevelt).
<input type="checkbox"/>	JOSEPH A. PALMER	Progressive (Roosevelt).
<input type="checkbox"/>	CHARLES T. RIALI	Progressive (Roosevelt).
<input type="checkbox"/>	ADAM J. RUBY	Progressive (Roosevelt).
<input type="checkbox"/>	C. WILLIAM STENGEL	Progressive (Roosevelt).
<input type="checkbox"/>	J. LEWIS VOSBURGH	Progressive (Roosevelt).
<input type="checkbox"/>	EDWARD A. SCHULT	Stop Exporting Munitions.

For Members of Board of Chosen Freeholders. Vote for Three.

<input type="checkbox"/>	HENRY ACKERMANN	Republican.
<input type="checkbox"/>	HENRY F. HAESSE	Republican.
<input type="checkbox"/>	AMOS HARKER	Republican.
<input type="checkbox"/>	WILLIAM W. BLACK	National Prohibition.
<input type="checkbox"/>	CHESTER A. FERGUSON	National Prohibition.
<input type="checkbox"/>	GEORGE J. MEYER	National Prohibition.
<input type="checkbox"/>	FRANCIS P. BOLAND	Democratic.
<input type="checkbox"/>	BERNARD J. KEILT	Democratic.
<input type="checkbox"/>	THOMAS J. PRIOR	Democratic.

**X** To Vote for a Person, Mark a Cross **X** in the Square at the Left of the Name of the Person for whom you Desire to Vote.

For Members. Vote for Two.

<input type="checkbox"/>	JOHN V. BANDEL	Democratic.
<input type="checkbox"/>	CHARLES HOFFMANN	Democratic.
<input type="checkbox"/>	AUGUST EBEL	Member Socialist Party.
<input type="checkbox"/>	HENRY MEYER	Member Socialist Party.
<input type="checkbox"/>	ALEXANDER S. NEWMAN	Republican.
<input type="checkbox"/>	GEORGE M. SEVERANCE	Republican.

For Members of the Peace. Vote for Three.

<input type="checkbox"/>	CHARLES CULVER	Democratic.
<input type="checkbox"/>	WILLIAM J. FINLAY	Democratic.
<input type="checkbox"/>	HANK FORD	Democratic.

For the ordinance.

This is an ordinance entitled "An ordinance amend an ordinance entitled 'An ordinance fixing the compensation of the Mayor and of the Commissioners of the City of Hoboken,' adopted April 26th, 1915."

For or against the ordinance.

This is an ordinance entitled "An ordinance amend an ordinance entitled 'An ordinance fixing the compensation of the Mayor and of the Commissioners of the City of Hoboken,' adopted April 26th, 1915."

For or against; place a cross **X** in one square.

If you favor the proposition written below make an **X** mark in the square opposite the word "Yes."

If you are opposed thereto make an **X** mark in the square opposite the word "No."

YES

NO

Shall the act entitled "An act to authorize the State Water-Supply Commission to purchase or acquire, for the purpose of appropriating and conserving the potable waters thereon to the general and common use of the inhabitants of the State, all of the lands, premises and water rights now owned by the estate of Joseph Wharton, deceased, situate in the townships of Medford, Shamong, Tabernacle, Woodland, Washington and Bass River, in Burlington county, New Jersey, and the townships of Waterford and Winslow, in Camden county, New Jersey, and the town of Hammonton, and the township of Mullica, in Atlantic county, New Jersey, and to provide for the cost of the acquisition thereof by the issuance of the bonds of this State to the amount of one million dollars, in conformity with article IV, section VI, paragraph 4, of the Constitution of this State," be adopted?



<input type="checkbox"/>	HERMAN J. BAURIDEL	Republican.
<input type="checkbox"/>	EDWARD C. BRENNAN	Republican.
<input type="checkbox"/>	ALEXANDER C. CLERHEW	Republican.
<input type="checkbox"/>	THOMAS F. FEEHAN	Republican.
<input type="checkbox"/>	ERNEST C. FEHLING	Republican.
<input type="checkbox"/>	EDWARD T. MURPHY	Republican.
<input type="checkbox"/>	FREDERIC E. PRIOR	Republican.
<input type="checkbox"/>	GEORGE W. RITTER	Republican.
<input type="checkbox"/>	GEORGE SMITH, JR.	Republican.
<input type="checkbox"/>	EDWARD J. TEELING	Republican.
<input type="checkbox"/>	WALTER WILLIAMS	Republican.
<input type="checkbox"/>	GEORGE BAUER	Member Socialist Party.
<input type="checkbox"/>	FLORENCE D. GREINER	Member Socialist Party.
<input type="checkbox"/>	CHARLES J. HINSCH	Member Socialist Party.
<input type="checkbox"/>	CHARLES KIEHN	Member Socialist Party.
<input type="checkbox"/>	WILLIAM MCKENNEY	Member Socialist Party.
<input type="checkbox"/>	DIKRAN MIZRAKJIAN	Member Socialist Party.
<input type="checkbox"/>	HENRY NIEBUHR	Member Socialist Party.
<input type="checkbox"/>	HENRY PETZOLT	Member Socialist Party.
<input type="checkbox"/>	EGBERT L. PITCHER	Member Socialist Party.
<input type="checkbox"/>	ROBERT RING	Member Socialist Party.
<input type="checkbox"/>	GUSTAV SCHMIDT	Member Socialist Party.
<input type="checkbox"/>	GEORGE C. WEIERSHAUSEN	Member Socialist Party.

For Members of Board of Chosen Freeholders.

Vote for Three.

<input type="checkbox"/>	HENRY ACKERMANN	Republican.
<input type="checkbox"/>	HENRY F. HAESE	Republican.
<input type="checkbox"/>	AMOS HARKER	Republican.
<input type="checkbox"/>	WILLIAM W. BLACK	National Prohibition.
<input type="checkbox"/>	CHESTER A. FERGUSON	National Prohibition.
<input type="checkbox"/>	GEORGE J. MEYER	National Prohibition.
<input type="checkbox"/>	FRANCIS P. BOLAND	Democratic.
<input type="checkbox"/>	BERNARD J. KEILT	Democratic.
<input type="checkbox"/>	THOMAS J. PRIOR	Democratic.
<input type="checkbox"/>	SALVE J. FOLKESTAD	Member Socialist Party.
<input type="checkbox"/>	GEORGE REUSS	Member Socialist Party.
<input type="checkbox"/>	JOHN J. REYNOLDS	Member Socialist Party.
<input type="checkbox"/>	JOSEPH H. HUNTER	Progressive (Roosevelt).
<input type="checkbox"/>	ELKANAH S. PALMER	Progressive (Roosevelt).
<input type="checkbox"/>	WILLIAM MARTIN SEAN	Progressive (Roosevelt).

YES

NO

Shall the act entitled "An act to authorize the State Water-Supply Commission to purchase or acquire, for the purpose of appropriating and conserving the potable waters thereon to the general and common use of the inhabitants of the State, all of the lands, premises and water rights now owned by the estate of Joseph Wharton, deceased, situate in the townships of Medford, Shamong, Tabernacle, Woodland, Washington and Bass River, in Burlington county, New Jersey, and the townships of Waterford and Winslow, in Camden county, New Jersey, and the town of Hammonton, and the township of Mullica, in Atlantic county, New Jersey, and to provide for the cost of the acquisition thereof by the issuance of the bonds of this State to the amount of one million dollars, in conformity with article IV, section VI, paragraph 4, of the Constitution of this State," be adopted?



THIS SAMPLE BALLOT IS AN EXACT COPY OF  
THE BALLOT TO BE USED ON PRIMARY  
ELECTION DAY. THIS BALLOT  
CANNOT BE VOTED.

REPUBLICAN PRIMARY TICKET.

City of Hoboken.

September 25th 1917. No. 2.

Election District No. 3.

*St. Haggerty*  
City Clerk.

For Members of General Assembly. a cross X in the square at the left of the name of the person for whom you wish to vote.

☐ MARTIN A. ARMSTRONG *Vote for Twelve.*

☐ JOHN H. ARMSTRONG

☐ ARCHIBALD W. BERGE

☐ GEORGE C. BEER

☐ GEORGE W. GO

☐ JOHN J. KEHO

☐ R. LEWIS KEN

☐ JOHN W. KUL

☐ BERNARD F. S

☐ WALTER

☐ J. RAYM

☐ GEORGE

☐ ANTHONY ABA

☐ BENJAMIN J. D

☐ JOHN E. DIP

☐ WILLIAM F. FA

☐ WILLIAM HARLO

☐ HARRY J. HILL

☐ CLARENCE D. KNIG

☐ WALTER G. LUDWIG

☐ CHARLES STENBERG

☐ ARCHIBALD VAN DEREN

☐ HAROLD N. VO

☐ E. WILLIAM ZUCKMANN

☐ J. FISHER AN

☐ HERBERT A. CURRIER

☐ THOMAS DUNFORD

☐ WILLIAM M. GOLDWEBER

☐ GEORGE E. MORGAN

☐ J. WILLIAM OLIVER

☐ GEORGE L. RECORD

☐ RUDOLPH SCHROEDER

*Regular Republican.  
Intelligent Successful  
State Administration.*

*Republican Against Verdonism  
and Corrupt Politics.*

*Progressive Republican;  
Local Option; Home Rule.*

For Sheriff.

Vote for One.

☐ ROBERT A. AMBRY

*Republican Just Juries  
Clean Crimeless County.*

☐ JOHN C. KAISER

*Regular Republican. Intelligent  
Successful State Administration.*

☐ RALPH S. YOUNG

*Progressive Republican;  
Local Option; Home Rule.*

☐ GILMORE KINNEY

*Republican Against Verdonism  
and Corrupt Politics.*

For Members of Board of  
Chosen Freeholders.

Vote for Three.

☐ JOHN V. BRIDGE

☐ JOHN J. MEAKIN

☐ ALBERT H. PHILIPS

*Regular Republican. Intelligent  
Successful State Administration.*

☐ WILLIAM G. CLARK

☐ GEORGE E. DIVERS

☐ JAMES WALSH

*Progressive Republican;  
Local Option; Home Rule.*

☐ WILLIAM F. HOGAN

☐ ERNST J. LOEHWING

☐ FREDERICK A. STUBAUS

*Republican Against Verdonism  
and Corrupt Politics.*

For Coroner.

Vote for One.

☐ LEWIS W. BAUMULLER

*Republican Against Verdonism  
and Corrupt Politics.*

☐ HARRY W. MAYBERRY

*Regular Republican. Intelligent  
Successful State Administration.*

For Members of County Committee.

Vote for Two.

☐ HERMAN AHL

☐ FRED KAISER

☐ JOHN M. REHM

☐ JACOB M. WINTERMUTE

*Regular Republican, Intelligent  
Successful State Administration.*

*Republican Against Verdonism  
and Corrupt Politics.*



For Members of *General Assembly.* a cross X in the square at the left of the name of the person for whom you wish to vote.

	<i>Vote for Twelve.</i>
<input type="checkbox"/> MARTIN A. A	
<input type="checkbox"/> JOHN H. ARMITA SEN	
<input type="checkbox"/> ARCHIBALD W. BAGE	
<input type="checkbox"/> GEORGE C. BEER ARR	
<input type="checkbox"/> GEORGE W. GO AN	
<input type="checkbox"/> JOHN J. KEHO ER	
<input type="checkbox"/> R. LEWIS KEN	
<input type="checkbox"/> JOHN W. KUL EDY	
<input type="checkbox"/> BERNARD F. S	
<input type="checkbox"/> WALTER LIE	
<input type="checkbox"/> J. RAYM	
<input type="checkbox"/> GEORGE	
<input type="checkbox"/> ANTHONY ABA	
<input type="checkbox"/> BENJAMIN J. D	
<input type="checkbox"/> JOHN E. DIP	
<input type="checkbox"/> WILLIAM F. FA	
<input type="checkbox"/> WILLIAM HARLOH	
<input type="checkbox"/> HARRY J. HILL	
<input type="checkbox"/> CLARENCE D. KNIG	
<input type="checkbox"/> WALTER G. LUDWIG	
<input type="checkbox"/> CHARLES STENBERG	
<input type="checkbox"/> ARCHIBALD VAN DEREN	
<input type="checkbox"/> HAROLD N. VO	
<input type="checkbox"/> E. WILLIAM ZACKMANN	
<input type="checkbox"/> J. FISHER AN ERLEIN	
<input type="checkbox"/> ON	

*Regular Republican.  
Intelligent Successful  
State Administration.*

*Republican Against Verdonism  
and Corrupt Politics.*

<input type="checkbox"/> HERBERT A. CURRIER
<input type="checkbox"/> THOMAS DUNFORD
<input type="checkbox"/> WILLIAM M. GOLDWEBER
<input type="checkbox"/> GEORGE E. MORGAN
<input type="checkbox"/> J. WILLIAM OLIVER
<input type="checkbox"/> GEORGE L. RECORD
<input type="checkbox"/> RUDOLPH SCHROEDER
<input type="checkbox"/> EDWARD A. SCHULT
<input type="checkbox"/> FREDERICK A. TEESE
<input type="checkbox"/> THOMAS S. VIEROW

*Progressive Republican;  
Local Option; Home Rule.*

	<i>Vote for One.</i>
<input type="checkbox"/> ROBERT A. AMBRY	<i>Republican Just Juries Clean Crimeless County.</i>
<input type="checkbox"/> JOHN C. KAISER	<i>Regular Republican. Intelligent Successful State Administration.</i>
<input type="checkbox"/> RALPH S. YOUNG	<i>Progressive Republican; Local Option; Home Rule.</i>
<input type="checkbox"/> GILMORE KINNEY	<i>Republican Against Verdonism and Corrupt Politics.</i>

For Members of Board of Chosen Freeholders. *Vote for Three.*

<input type="checkbox"/> JOHN V. BRIDGE	
<input type="checkbox"/> JOHN J. MEAKIN	
<input type="checkbox"/> ALBERT H. PHILIPS	
<input type="checkbox"/> WILLIAM G. CLARK	
<input type="checkbox"/> GEORGE E. DIVERS	
<input type="checkbox"/> JAMES WALSH	
<input type="checkbox"/> WILLIAM F. HOGAN	
<input type="checkbox"/> ERNST J. LOEHWING	
<input type="checkbox"/> FREDERICK A. STUBAUS	

*Regular Republican. Intelligent  
Successful State Administration.*

*Progressive Republican;  
Local Option; Home Rule.*

*Republican Against Verdonism  
and Corrupt Politics.*

For Coroner. *Vote for One.*

<input type="checkbox"/> LEWIS W. BAUMULLER	<i>Republican Against Verdonism and Corrupt Politics.</i>
<input type="checkbox"/> HARRY W. MAYBERRY	<i>Regular Republican. Intelligent Successful State Administration.</i>

For Members of County Committee. *Vote for Two.*

<input type="checkbox"/> HERMAN AHL	
<input type="checkbox"/> FRED KAISER	
<input type="checkbox"/> JOHN M. REHM	
<input type="checkbox"/> JACOB M. WINTERMUTE	

*Regular Republican, Intelligent  
Successful State Administration.*

*Republican Against Verdonism  
and Corrupt Politics.*



THIS BALLOT CANNOT BE VOTED. IT IS A SAMPLE COPY OF THE OFFICIAL BALLOT USED ON ELECTION DAY.

BALLOT No. 500

TO BE TORN OF BY THE JUDGE OF ELECTION.

FOLD TO THIS LINE.

OFFICIAL BALLOT.

City of Hoboken.

Ward No. 2. Election District No. 3.

November 7th, 1916.

*John J. McGowan*  
County Clerk.

**X** To vote for all the electors of any party, mark a cross **X** in the square at the left of the surnames of the candidates for President and Vice-President for whom you desire to vote.

**X**  
**OR**  
**+** To vote for part of the electors of any party, mark a cross **X** or plus **+** in the square at the left of the name of each elector for whom you desire to vote. VOTE FOR FOURTEEN ELECTORS.

**X**  
**OR**  
**+** If you mark a cross **X** or plus **+** in the square at the left of the surname of any candidate for President or Vice-President and also mark a cross **X** or plus **+** in some of the squares at the left of the names of the electors, not exceeding the number to be elected, it shall count as a vote for all the candidates for electors nominated by the party represented by said candidates for President and Vice-President.

President and Vice-President  
of the United States.

☐ REPUBLICAN  
HUGHES AND FAIRBANKS  
ELECTORS

☐ F. WAYLAND AYER  
☐ AUSTEN COLGATE  
☐ NORMAN GREY  
☐ F. WALLIS ARMSTRONG  
☐ LEWIS S. THOMPSON  
☐ MOSES TAYLOR PYNE  
☐ RICHARD H. WILLIAMS  
☐ DANIEL E. POMEROY  
☐ PETER QUACKENBUSH  
☐ DEWITT VAN BUSKIRK  
☐ MANTON B. METCALF  
☐ W. I. LINCOLN ADAMS  
☐ GEORGE L. RECORD  
☐ GEORGE C. WARREN, JR.

President and Vice-President  
of the United States.

☐ SOCIALIST  
BENSON AND KIRKPATRICK  
ELECTORS

☐ CHARLES BRUCKEROD  
☐ ARCHIBALD G. CRAIG  
☐ WALTER KRUSEN  
☐ FRANK A. RINEHART  
☐ SAM W. HOKE  
☐ WILLIAM H. DERRICK  
☐ CHARLES DE YONKER  
☐ ORRIS W. FLAVELLE  
☐ EDWARD C. FENCH

**X** To vote for all the electors of any party, mark a cross **X** in the square at the left of the surnames of the candidates for President and Vice-President for whom you desire to vote.

**X**  
**OR**  
**+** To vote for part of the electors of any party, mark a cross **X** or plus **+** in the square at the left of the name of each elector for whom you desire to vote. VOTE FOR FOURTEEN ELECTORS.

**X**  
**OR**  
**+** If you mark a cross **X** or plus **+** in the square at the left of the surname of any candidate for President or Vice-President and also mark a cross **X** or plus **+** in some of the squares at the left of the names of the electors, not exceeding the number to be elected, it shall count as a vote for all the candidates for electors nominated by the party represented by said candidates for President and Vice-President.

President and Vice-President  
of the United States.

☐ DEMOCRATIC  
WILSON AND MARSHALL  
ELECTORS

☐ JAMES F. FIELDER  
☐ JOHN W. WESCOTT  
☐ JOSEPH E. NOWREY  
☐ JOHN S. WARE  
☐ LAURANCE RUNYON  
☐ RICHARD STOCKTON  
☐ DENNIS F. COLLINS  
☐ JOHN A. WILDRICK  
☐ NATHAN BARNERT  
☐ GEORGE H. LAMBERT  
☐ FREDERICK SEYMOUR  
☐ T. ALBEUS ADAMS  
☐ FRANK H. ECKERT  
☐ THOMAS J. MALONEY

President and Vice-President  
of the United States.

☐ SOCIALIST LABOR  
REIMER AND HARRISON  
ELECTORS

☐ HERMAN LANDGRAF  
☐ JOHN ERNST  
☐ PAUL EBERDING  
☐ MICHAEL D. FITZ GERALD  
☐ JOHN REESE  
☐ JAMES THOMAS PHILLIPS  
☐ WILLIAM J. CARROLL  
☐ BERNARD BURGHOLZ

**X** To vote for a person, mark a cross **X** or **OR** plus **+** in the square at the left of the name of the person for whom you desire to vote.

Members of General Assembly. Vote for Twelve.

☐ MARTIN A. AADNESEN Republican.  
☐ WILLIAM HARLOFF Republican.  
☐ JAMES WILBUR HARVEY Republican.  
☐ GEORGE RALPH HENDRICKSON Republican.  
☐ GEORGE H. LINCKS Republican.  
☐ WALTER G. LUDWIG Republican.  
☐ HARRY W. MAYBERRY Republican.  
☐ ABRAHAM C. SAFYER Republican.  
☐ JAMES A. TEMPLETON Republican.  
☐ ARTHUR F. VAN BUSKIRK Republican.  
☐ ARCHIBALD VAN DEREN Republican.  
☐ GEORGE D. WILSON Republican.  
☐ TIMOTHY F. AARON Democratic.  
☐ ULYSSES G. BORDEN Democratic.  
☐ CHARLES C. COLGAN Democratic.  
☐ FRANK A. DOLAN Democratic.  
☐ JOHN J. DUGAN Democratic.  
☐ CHARLES H. FELTEN Democratic.  
☐ DENIS J. GALLAGHER, JR. Democratic.  
☐ JOSEPH F. HURLEY Democratic.  
☐ WILLIAM J. MCGOVERN Democratic.  
☐ ALLAN W. MOORE Democratic.  
☐ JACOB J. SINGER Democratic.  
☐ THEODORE TAISTRA Democratic.

☐ JAMES ADAMS National Prohibition.  
☐ WILLIAM W. BLACK National Prohibition.  
☐ GEORGE N. BYL National Prohibition.  
☐ FRANK B. DILL'S National Prohibition.  
☐ WILLIAM J. EMERY National Prohibition.  
☐ HENRY H. JOHNSON National Prohibition.  
☐ ULYSSES S. KNOX National Prohibition.

**X** To vote for a person, mark a cross **X** or **OR** plus **+** in the square at the left of the name of the person for whom you desire to vote.

Surrogate. Vote for One.

☐ JAMES F. NORTON Democratic.  
☐ WILLIAM T. REYNOLDS National Prohibition.  
☐ ALBERT E. SAVAGE Republican.  
☐ HENRY C. T. SCHULT Socialist.  
☐ County Supervisor. Vote for One.  
☐ RICHARD J. BROWNELL Republican.  
☐ JOHN MAGNER Democratic.  
☐ JAMES V. MEADE National Prohibition.  
☐ BERNHARD W. E. MÜLLER Socialist.

Members of Board of Chosen  
Freholders. Vote for Three.

☐ DAVID ALLAN Republican.  
☐ EMORY R. RUBY Republican.  
☐ DAVID L. SWENSON Republican.  
☐ HUGO FUNK Socialist.  
☐ CHARLES MURRAY, JR. Socialist.  
☐ CHARLES F. SCHLEGEL Socialist.  
☐ HARRY HELLER Democratic.  
☐ THOMAS A. LALLY Democratic.  
☐ HARRY R. UNTEREINER Democratic.

Boulevard Commissioners. Vote for Two.

☐ HENRY ACKERMANN Republican.  
☐ PAUL SEGIE Republican.  
☐ ADOLPH E. ASMUS Democratic.  
☐ EDWARD CAHILL Democratic.  
☐ ARCHIBALD CRAIG Socialist.  
☐ ROBERT RING Socialist.

**X** To vote for a person, mark a cross **X** or **OR** plus **+** in the square at the left of the name of the person for whom you desire to vote.

Constable. Vote for One.

☐ RICHARD S. DONOVAN Democratic.

Justices of the Peace. Vote for Four.

☐ LOUIS J. CELLA Democratic.  
☐ FRANK FORD Democratic.  
☐ RUDOLPH MAGNUS Democratic.  
☐ ALBERT S. SCHILLER Democratic.

If you favor the proposition written below, make an **X** mark in the square opposite the word "Yes."  
If you are opposed thereto make an **X** mark in the square opposite the word "No."

YES

NO

Shall the act entitled "An act creating a highway commission and to provide for the construction, reconstruction and improvement of certain State highways, providing for the payment of the cost thereof from the proceeds of the sale of bonds to be issued by the State to an amount of seven million dollars, and providing for the payment of the principal and interest of said bonds from the motor vehicle license fees, registration fees, fines and penalties," be adopted?



	DEWITT VAN BUSKIRK
	MANTON B. METCALF
	W. I. LINCOLN ADAMS
	GEORGE L. RECORD
	GEORGE C. WARREN, JR.

*President and Vice-President  
of the United States.*

## SOCIALIST

BENSON AND KIRKPATRICK  
ELECTORS

	CHARLES RUDOLPH ROOD
	ARCHIBALD G. CRAIG
	WALTER KRUSEN
	FRANK A. RINEHART
	SAM W. HOKE
	WILLIAM H. DERRICK
	CHARLES DE YONKER
	ORRIE W. FLAVELLE
	FREDK. C. FINCH
	JOHN FRACKENPOHL
	EMANUEL HARTIG
	FLORENCE D. GREINER
	HENRY PETZOLT
	WILLIAM KAMPS

*President and Vice-President  
of the United States.*

NATIONAL PROHIBITION  
HANLY AND LANDRITH  
ELECTORS

<input type="checkbox"/>	THEODORE F. CRANE
<input type="checkbox"/>	ROBERT BRUCE CROWELL
<input type="checkbox"/>	GRAFTON E. DAY
<input type="checkbox"/>	CHARLES C. DEMPSEY
<input type="checkbox"/>	AUGUSTUS J. SMITH
<input type="checkbox"/>	JAMES GILBERT MASON
<input type="checkbox"/>	SILVANUS GORDON
<input type="checkbox"/>	HENRY M. DUTT
<input type="checkbox"/>	JAMES G. PATTON
<input type="checkbox"/>	ALFRED H. EDGERLEY
<input type="checkbox"/>	WILLIAM L. JONES
<input type="checkbox"/>	STEPHEN D. RIDDLE
<input type="checkbox"/>	ULYSSES S. KNOX
<input type="checkbox"/>	JAMES PARKER

	GEORGE H. LAMBERT
	FREDERICK SEYMOUR
	T. ALBEUS ADAMS
	FRANK H. ECKERT
	THOMAS J. MALONEY

*President and Vice-President  
of the United States.*

SOCIALIST LABOR

## SOCIALIST LABOR REIMER AND HARRISON ELECTORS

<input type="checkbox"/>	HERMAN LANDGRAF
<input type="checkbox"/>	JOHN ERNST
<input type="checkbox"/>	PAUL EBERDING
<input type="checkbox"/>	MICHAEL D. FITZ GERALD
<input type="checkbox"/>	JOHN REESE
<input type="checkbox"/>	JAMES THOMAS PHILLIPS
<input type="checkbox"/>	WILLIAM J. CARROLL
<input type="checkbox"/>	BERNARD BURGHOLZ
<input type="checkbox"/>	CHARLES G. SANDBERG
<input type="checkbox"/>	RUDOLPH KATZ
<input type="checkbox"/>	ANDERS H. LYZZELL
<input type="checkbox"/>	RUSSELL PALMER
<input type="checkbox"/>	GEORGE T. LEWIS
<input type="checkbox"/>	HARRY OAKES

**X** To vote for a person, mark a cross **X** or  
OR plus **+** in the square at the left of the name  
**+** of the person for whom you desire to vote.

*United States Senator. Vote for One.*

<input type="checkbox"/>	LIVINGSTON BARBOUR	<i>National Prohibition.</i>
<input type="checkbox"/>	WILLIAM G. DOUGHTY	<i>Socialist.</i>
<input type="checkbox"/>	JOSEPH S. FRELINGHUYSEN	<i>Republican.</i>
<input type="checkbox"/>	RUDOLPH KATZ	<i>Socialist Labor.</i>
<input type="checkbox"/>	JAMES E. MARTINE	<i>Democratic.</i>
<input type="checkbox"/>		

*Member of House of Representatives,  
Eleventh Congressional District. Vote for One.*

<input type="checkbox"/>	VALENTINE BAUSCH	<i>Socialist.</i>
<input type="checkbox"/>	EDWARD C. BRENNAN	<i>Republican.</i>
<input type="checkbox"/>	JOHN J. EAGAN	<i>Democratic.</i>
<input type="checkbox"/>	CHARLES CONOLY HENDRICK	<i>Independent Democracy.</i>
<input type="checkbox"/>		

Governor. Vote for One.

<input type="checkbox"/>	JOHN C. BUTTERWORTH	<i>Socialist Labor</i>
<input type="checkbox"/>	WALTER E. EDGE	<i>Republican.</i>
<input type="checkbox"/>	FREDERICK KRAFFT	<i>Socialist.</i>
<input type="checkbox"/>	HARRY VAUGHAN	<i>Local Option. National Prohibition.</i>
<input type="checkbox"/>	H. OTTO WITTPENN	<i>Democratic.</i>
<input type="checkbox"/>		

*Member of State Senate.* *Vote for One.*

<input type="checkbox"/>	ARTHUR B. ARCHIBOLD	<i>Republican.</i>
<input type="checkbox"/>	WILLIAM L. JONES	<i>National Prohibition.</i>
<input type="checkbox"/>	CHARLES KIEHN	<i>Socialist.</i>
<input type="checkbox"/>	CORNELIUS A. MCGLENNON	<i>Democratic.</i>
<input type="checkbox"/>		

<input type="checkbox"/>	CHARLES H. FELTEN	<i>Democratic</i>
<input type="checkbox"/>	DENIS J. GALLAGHER, JR.	<i>Democratic</i>
<input type="checkbox"/>	JOSEPH F. HURLEY	<i>Democratic</i>
<input type="checkbox"/>	WILLIAM J. MCGOVERN	<i>Democratic</i>
<input type="checkbox"/>	ALLAN W. MOORE	<i>Democratic</i>
<input type="checkbox"/>	JACOB J. SINGER	<i>Democratic</i>
<input type="checkbox"/>	THEODORE TAISTRA	<i>Democratic</i>

JAMES ADAMS	National Prohibition
WILLIAM W. BLACK	National Prohibition
GEORGE N. BYL	National Prohibition
FRANK B. DILL'S	National Prohibition
WILLIAM J. EMERY	National Prohibition
HENRY H. JOHNSON	National Prohibition
ULYSSES S. KNOX	National Prohibition
GEORGE J. MEYER	National Prohibition
WILLIAM B. PATTON	National Prohibition
ALBERT E. RANDALL	National Prohibition
RAYMOND R. SMITH	National Prohibition
WILLIAM E. TAYLOR	National Prohibition

<input type="checkbox"/>	GEORGE BAUER	<i>Socialist.</i>
<input type="checkbox"/>	FRED FREUND, JR.	<i>Socialist.</i>
<input type="checkbox"/>	FLORENCE D. GREINER	<i>Socialist.</i>
<input type="checkbox"/>	PETER LARSEN	<i>Socialist.</i>
<input type="checkbox"/>	ROBERT LEEMANS	<i>Socialist.</i>
<input type="checkbox"/>	HENRY MEYER	<i>Socialist.</i>
<input type="checkbox"/>	HENRY NIEBUHR	<i>Socialist.</i>
<input type="checkbox"/>	BERNHARD PHILIPP	<i>Socialist.</i>
<input type="checkbox"/>	EGBERT L. PITCHER	<i>Socialist.</i>
<input type="checkbox"/>	FRANK SCHWAB	<i>Socialist.</i>
<input type="checkbox"/>	FREDERICK A. SCHWARTING	<i>Socialist.</i>
<input type="checkbox"/>	OTTO WILSON	<i>Socialist.</i>

<input type="checkbox"/>	CHARLES F. SCHLEGEL	<i>Socialist</i>
<input type="checkbox"/>	HARRY HELLER	<i>Democratic</i>
<input type="checkbox"/>	THOMAS A. LALLY	<i>Democratic</i>
<input type="checkbox"/>	HARRY R. UNTEREINER	<i>Democratic</i>
<input type="checkbox"/>		
<input type="checkbox"/>		
<input type="checkbox"/>		

Boulevard Commissioners.		Vote for Two.
<input type="checkbox"/>	HENRY ACKERMANN	Republican
<input type="checkbox"/>	PAUL SEGLIE	Republican
<input type="checkbox"/>	ADOLPH E. ASMUS	Democratic
<input type="checkbox"/>	EDWARD CAHILL	Democratic
<input type="checkbox"/>	ARCHIBALD CRAIG	Socialist
<input type="checkbox"/>	ROBERT RING	Socialist
<input type="checkbox"/>	OTTO C. KLUSSMANN	Hughes Frelinghuysen Progressive.
<input type="checkbox"/>		
<input type="checkbox"/>		

NU

bonds from the motor vehicle license fees, registration fees, fines and penalties," be adopted?



No. 500

TO BE TORN OFF BY THE  
JUDGE OF ELECTION.  
FOLD TO THIS LINE.

This Sample Ballot is An Exact  
Copy of the Ballot to Be Used  
on Primary Election Day. This  
Ballot Cannot Be Voted.

DEMOCRATIC PRIMARY TICKET.

City of Hoboken.

Ward No. 2. Election District No. 3.

*S. C. Haggerty*

September 25th, 1917.

City Clerk.

Mark a cross **X** in the square at the left of the  
name of the person for whom you wish to vote.

For Members of General Assembly.

Vote for Twelve.

<input type="checkbox"/>	JAMES A. DUGAN
<input type="checkbox"/>	HENRY J. GAEDE
<input type="checkbox"/>	DENNIS J. GALLAGHER, JR.
<input type="checkbox"/>	WILLIAM J. HANLEY
<input type="checkbox"/>	SAMUEL L. HIRSCHBERG
<input type="checkbox"/>	JOSEPH F. HURLEY
<input type="checkbox"/>	JAMES J. MCATEER
<input type="checkbox"/>	WILLIAM J. MCGOVERN
<input type="checkbox"/>	ANDREW E. NOLAN
<input type="checkbox"/>	ALEXANDER SIMPSON
<input type="checkbox"/>	GEORGE W. SNOW, JR.
<input type="checkbox"/>	EDWARD P. STOUT

Regular Democratic.

For Sheriff.

Vote for One.

<input type="checkbox"/>	JOHN MAGNER
--------------------------	-------------

Regular Democratic.

For Members of Board of  
Chosen Freeholders.

Vote for Three.

<input type="checkbox"/>	OSCAR L. AUF DER HEIDE
<input type="checkbox"/>	JAMES J. MCCUE
<input type="checkbox"/>	THOMAS J. WREN

Regular Democratic.

<input type="checkbox"/>	THOMAS J. COLGAN
--------------------------	------------------

A Regular Democrat.

<input type="checkbox"/>	JOHN J. DOLAN
--------------------------	---------------

Clean up Hudson  
Better County Government.

For Coroner.

Vote for One.

<input type="checkbox"/>	CLARENCE J. RIEMAN
--------------------------	--------------------

Regular Democratic.

For Member of County Committee.

Vote for One.

<input type="checkbox"/>	ANDREW FORD
--------------------------	-------------

Regular Democrat.



This SAMPLE BALLOT is an exact copy of the Ballot to  
be used on PRIMARY ELECTION DAY.

THIS BALLOT CANNOT BE VOTED.

## SOCIALIST PRIMARY TICKET.

CITY OF HOBOKEN.

WARD No. 2. Election District No. 3.

September 26, 1916.

*S. C. Haggerty*

City Clerk.

**X**

Mark a cross **X** in the square at the left of the  
name of the person for whom you wish to vote.

*For Member of House of Representatives,  
Eleventh Congressional District.*

*Vote for One.*

☐

VALENTINE BAUSCH



This SAMPLE BALLOT is an exact copy of the Ballot to be used on PRIMARY ELECTION DAY.  
THIS BALLOT CANNOT BE VOTED.

## REPUBLICAN PRIMARY TICKET.

CITY OF HOBOKEN. Ward No. 2. Election District No. 3.  
SEPTEMBER 26th, 1916.

*S. Haggerty*

City Clerk.

**X**

Mark a cross **X** in the square at the left of the name of the person for whom you wish to vote.

For United States Senator.

Vote for One.

☐ JOSEPH S. FRELINGHUYSEN Republican.

☐ FRANKLIN MURPHY Republican Party.

For Member of House of Representatives,  
Eleventh Congressional District. Vote for One.

☐ EDWARD C. BRENNAN Regular Republican Party,  
Hughes and Victory.

☐ DANIEL F. DWYER Republican Party, Hughes,  
Fairbanks, Progress, Prosperity.

☐ J. WILLIAM OLIVER Hughes Republican, Local  
Option; Home Rule.

☐ ARTHUR J. WOODWARD

For Governor. Vote for One.

☐ AUSTEN COLGATE Republican Party.

☐ WALTER E. EDGE Republican.

☐ GEORGE L. RECORD Hughes Republican, Local  
Option; Home Rule.

For Member of State Senate. Vote for One.

☐ J. FISHER ANDERSON Hughes Republican, Local  
Option; Home Rule.

☐ ARTHUR B. ARCHIBOLD Regular Republican Party,  
Hughes and Victory.

☐ PHILIP W. GRECE Republican Party, Hughes,  
Fairbanks, Progress, Prosperity.

For Members of General Assembly. Vote for Twelve.

☐ MARTIN A. AADNESEN

☐ WILLIAM HARLOFF

☐ GEORGE RALPH HENDRICKSON

☐ GEORGE H. LINCKS

☐ FRANK J. LISCHKE

☐ WALTER G. LUDWIG

☐ HARRY W. MAYBERRY

☐ ABRAM C. SAFYER

☐ JAMES A. TEMPLETON

☐ ARTHUR F. VAN BUSKIRK

☐ ARCHIBALD VAN DEREN

☐ GEORGE D. WILSON

☐ HERMAN J. BAURIDEL

☐ WILLIAM F. FALLON

☐ ERNEST C. FEHLING

☐ JAMES WILBUR HARVEY

☐ WILLIAM E. HEATH

☐ CHARLES O. KOLTHOFF

☐ LOUIS C. MAHONEY

☐ JAMES C. MCOWAN

☐ ALEXANDER S. NEWMAN

☐ J. RAYMOND TIFFANY

☐ WILLIAM WILSON

Republican Party,  
Hughes, Fairbanks,  
Progress, Prosperity.

Regular Republican Party,  
Hughes and Victory.

**X**

Mark a cross **X** in the square at the left of the name of the person for whom you wish to vote.

For Surrogate.

Vote for One.

☐ DAVID J. ALLEN Republican Party, Hughes,  
Fairbanks, Progress, Prosperity.

☐ ROBERT A. AMBRY Advocate New Jury  
and Jitney Laws.

☐ JOHN J. ERWIN Republican Party, Hughes,  
Fairbanks and Prosperity.

☐ ALBERT E. SAVAGE Regular Republican Party,  
Hughes and Victory.

☐ RALPH S. YOUNG Hughes Republican; Local  
Option; Home Rule.

For County Supervisor.

Vote for One.

☐ RICHARD J. BROWNELL Regular Republican Party,  
Hughes and Victory.

☐ CHARLES E. SWEENEY Republican Party, Hughes,  
Fairbanks, Progress, Prosperity.

☐ JAMES WALSH Hughes Republican; Local  
Option; Home Rule.

For Members of Board of  
Chosen Freeholders.

Vote for Three.

☐ DAVID ALLAN

☐ EMORY R. RUBY } Republican Party, Hughes,  
Fairbanks, Progress, Prosperity.

☐ DAVID L. SWENSON

☐ GEORGE E. DIVERS

☐ FORREST A. HEATH } Hughes Republican; Local  
Option; Home Rule.

☐ HARRY J. HILL

☐ THOMAS A. LOUGHRAN

☐ PETER F. SACK } Regular Republican Party,  
Hughes and Victory.

☐ ROBERT J. TALBOT

For Boulevard Commissioners.

Vote for Two.

☐ FRANCIS X. ABBOTT } Regular Republican.

☐ THOMAS ROLLINS

☐ HENRY ACKERMANN } Regular Republican Party,  
Hughes and Victory.

☐ PAUL SEGLIE

☐ JOHN G. ANDES

☐ JOHN J. MEAKIN } Republican Party, Hughes,  
Fairbanks, Progress, Prosperity.

☐ JOHN W. KULL Republican Party, Hughes,  
Fairbanks and Prosperity.

☐ FREDERICK H. OTTO

☐ ARTEMUS W. SUTTON } Hughes Republican; Local  
Option; Home Rule.

For Member of State Committee.

Vote for One.

☐ MARK M. FAGAN Hughes Republican; Local  
Option; Home Rule.

☐ CHARLES V. FINCH Regular Republican Party,  
Hughes and Victory.

☐ GILMORE KINNEY Republican Party, Hughes,  
Fairbanks, Progress, Prosperity.

For County Committeeman.

Vote for Two.

☐ HARLAN BESSON } Regular Republican Party,  
Hughes and Victory.

☐ JOHN M. REHM



<input type="checkbox"/>	J. FISHER ANDERSON	<i>Hughes Republican, Local Option; Home Rule.</i>
<input type="checkbox"/>	ARTHUR B. ARCHIBOLD	<i>Regular Republican Party, Hughes and Victory.</i>
<input type="checkbox"/>	PHILIP W. GRECE	<i>Republican Party, Hughes, Fairbanks, Progress, Prosperity.</i>
<i>For Members of General Assembly.</i>		<i>Vote for Twelve.</i>
<input type="checkbox"/>	MARTIN A. AADNESEN	<i>Republican Party, Hughes, Fairbanks, Progress, Prosperity.</i>
<input type="checkbox"/>	WILLIAM HARLOFF	
<input type="checkbox"/>	GEORGE RALPH HENDRICKSON	
<input type="checkbox"/>	GEORGE H. LINCKS	
<input type="checkbox"/>	FRANK J. LISCHKE	
<input type="checkbox"/>	WALTER G. LUDWIG	
<input type="checkbox"/>	HARRY W. MAYBERRY	
<input type="checkbox"/>	ABRAM C. SAFYER	
<input type="checkbox"/>	JAMES A. TEMPLETON	
<input type="checkbox"/>	ARTHUR F. VAN BUSKIRK	
<input type="checkbox"/>	ARCHIBALD VAN DEREN	
<input type="checkbox"/>	GEORGE D. WILSON	
<input type="checkbox"/>	HERMAN J. BAURIDEL	<i>Regular Republican Party, Hughes and Victory.</i>
<input type="checkbox"/>	WILLIAM F. FALLON	
<input type="checkbox"/>	ERNEST C. FEHLING	
<input type="checkbox"/>	JAMES WILBUR HARVEY	
<input type="checkbox"/>	WILLIAM E. HEATH	
<input type="checkbox"/>	CHARLES O. KOLTHOFF	
<input type="checkbox"/>	LOUIS C. MAHONEY	
<input type="checkbox"/>	JAMES C. MCOWAN	
<input type="checkbox"/>	ALEXANDER S. NEWMAN	
<input type="checkbox"/>	J. RAYMOND TIFFANY	
<input type="checkbox"/>	WILLIAM WILSON	
<input type="checkbox"/>	HARRY ELIAS WINTER	
<input type="checkbox"/>	GEORGE E. CANNON	<i>Hughes Republican; Local Option; Home Rule.</i>
<input type="checkbox"/>	FREDERICK J. CASTLE	
<input type="checkbox"/>	HERBERT A. CURRIER	
<input type="checkbox"/>	CHARLES FORST	
<input type="checkbox"/>	PETER E. GRAHAM	
<input type="checkbox"/>	EARL L. GREEN	
<input type="checkbox"/>	PETER HENDERSON	
<input type="checkbox"/>	HARRY A. MOLOUGHNEY	
<input type="checkbox"/>	GEORGE E. MORGAN	
<input type="checkbox"/>	LEROY C. SHAW	
<input type="checkbox"/>	FREDERICK A. TEESE	
<input type="checkbox"/>	EDGAR TOFTS	
<input type="checkbox"/>	WALTER M. SHERWOOD	<i>Republican Party, Hughes, Fairbanks and Prosperity.</i>

<input type="checkbox"/>	EMORY R. RUBY	<i>Fairbanks, Progress, Prosperity.</i>
<input type="checkbox"/>	DAVID L. SWENSON	
<input type="checkbox"/>	GEORGE E. DIVERS	<i>Hughes Republican; Local Option; Home Rule.</i>
<input type="checkbox"/>	FORREST A. HEATH	
<input type="checkbox"/>	HARRY J. HILL	
<input type="checkbox"/>	THOMAS A. LOUGHRAN	<i>Regular Republican Party, Hughes and Victory.</i>
<input type="checkbox"/>	PETER F. SACK	
<input type="checkbox"/>	ROBERT J. TALBOT	
<i>For Boulevard Commissioners.</i>		<i>Vote for Two.</i>
<input type="checkbox"/>	FRANCIS X. ABBOTT	<i>Regular Republican.</i>
<input type="checkbox"/>	THOMAS ROLLINS	
<input type="checkbox"/>	HENRY ACKERMANN	<i>Regular Republican Party, Hughes and Victory.</i>
<input type="checkbox"/>	PAUL SEGLIE	
<input type="checkbox"/>	JOHN G. ANDES	<i>Republican Party, Hughes, Fairbanks, Progress, Prosperity.</i>
<input type="checkbox"/>	JOHN J. MEAKIN	
<input type="checkbox"/>	JOHN W. KULL	<i>Republican Party, Hughes, Fairbanks and Prosperity.</i>
<input type="checkbox"/>	FREDERICK H. OTTO	<i>Hughes Republican; Local Option; Home Rule.</i>
<input type="checkbox"/>	ARTEMUS W. SUTTON	
<i>For Member of State Committee.</i>		<i>Vote for One.</i>
<input type="checkbox"/>	MARK M. FAGAN	<i>Hughes Republican; Local Option; Home Rule.</i>
<input type="checkbox"/>	CHARLES V. FINCH	<i>Regular Republican Party, Hughes and Victory.</i>
<input type="checkbox"/>	GILMORE KINNEY	<i>Republican Party, Hughes, Fairbanks, Progress, Prosperity.</i>
<i>For County Committeeman.</i>		<i>Vote for Two.</i>
<input type="checkbox"/>	HARLAN BESSON	<i>Regular Republican Party, Hughes and Victory.</i>
<input type="checkbox"/>	JOHN M. REHM	

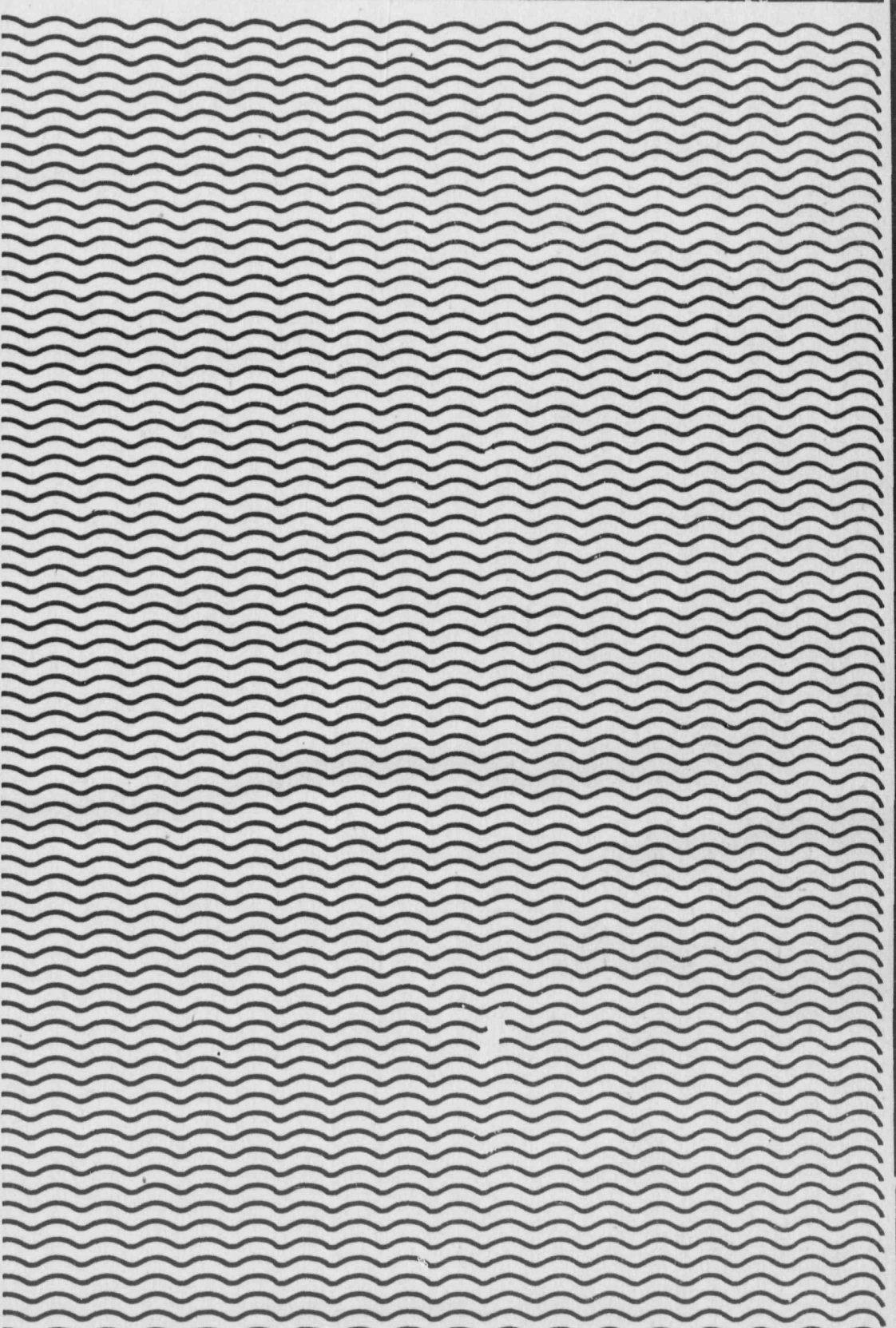



This SAMPLE BALLOT is an exact copy of the Ballot to be used on PRIMARY ELECTION DAY.  
THIS BALLOT CANNOT BE VOTED.

## DEMOCRATIC PRIMARY TICKET.

CITY OF HOBOKEN. Ward No 2. Election District No. 3.

SEPTEMBER 26th, 1916.

*S. C. Higgins*

City Clerk.

**X**

Mark a cross **X** in the square at the left of the name of the person for whom you wish to vote.

For United States Senator.

Vote for One.

☐

AUGUST M. BRUGGEMANN

☐

JAMES E. MARTINE

Democrat.

☐

FRANK M. McDERMIT

☐

JOHN W. WESCOTT

For Member of House of Representatives,  
Eleventh Congressional District.

Vote for One.

☐

JOHN J. EAGAN

Democrat.

☐

WILLIAM A. KAVANAGH

Democratic Party.

☐

WILLIAM B. McGRATH

America First and  
Strict Neutrality.

☐

J. EMIL WALSCHEID

Peace, Prosperity,  
Preparedness.

For Governor.

Vote for One.

☐

H. OTTO WITTPENN

Democrat.

For Member of State Senate.

Vote for One.

☐

JAMES C. AGNEW

Regular Democratic  
Nomination.

☐

ARCHIBALD M. HENRY

Hudson County Regular  
Democracy.

☐

CORNELIUS A. MCGLENNON

Regular Progressive  
Democracy.

☐

ALEXANDER SIMPSON

Regular Democrat.

☐

CHARLES E. S. SIMPSON

Democrat.

For Members of General Assembly.

Vote for Twelve.

☐

TIMOTHY F. AARON

☐

ULYSSES G. BORDEN

☐

CHARLES C. COLGAN

☐

JOHN J. DUGAN

☐

CHARLES H. FELTEN

☐

DENIS J. GALLAGHER, JR.

Regular Progressive  
Democracy.

☐

FRANK J. V. GIMINO

☐

JOSEPH F. HURLEY

☐

WILLIAM J. MCGOVERN

☐

ALLAN W. MOORE

☐

JACOB J. SINGER

☐

THEODORE TAISTRA

☐

WILLIAM E. BODENSTEIN

Democrat.

☐

FREDERIC C. CLERHEW

Democrat.

☐

JOHN J. COPPINGER

☐

FRANK A. DOLAN

☐

HARRY KUHLE

Democrat.

☐

BERNARD V. LEE

☐

SILAS W. PLATNER

**X**

Mark a cross **X** in the square at the left of the name of the person for whom you wish to vote.

For Surrogate.

Vote for One.

☐

JOSEPH CARROLL

Hudson County  
Progressive Democracy.

☐

CHARLES M. EGAN

Regular Progressive  
Democracy.

☐

JOHN P. EGAN

Hudson County  
Regular Democracy.

☐

PETER R. EGAN

Union Labor Democrat.

☐

JAMES F. NORTON

Democrat.

For County Supervisor.

Vote for One.

☐

JOHN MAGNER

Regular Progressive  
Democracy.

For Members of Board of  
Chosen Freeholders.

Vote for Three.

☐

FREDERICK J. BERGMANN, JR.

Democrat.

☐

THOMAS R. DORAN

Democrat.

☐

HARRY HELLER

☐

WILLIAM O'NEILL

Hudson County  
Regular Democracy.

☐

PATRICK H. SULLIVAN

☐

THOMAS A. LALLY

☐

HARRY R. UNTEREINER

Regular Progressive  
Democracy.

☐

THOMAS J. WREN

☐

JAMES S. MOLLOY

Equal Rights to All Citizens.

☐

THOMAS F. REILLY

Progressive Democracy.

For Boulevard Commissioners.

Vote for Two.

☐

ADOLPH E. ASMUS

☐

EDWARD CAHILL

Democratic.

☐

FRANCIS J. DEVLIN

Democratic Party.

☐

CHARLES A. EYPPER

Democrat.

☐

JOHN HAAS

☐

JOHN P. O'GORMAN

Regular Progressive  
Democracy.

☐

CHARLES NEU, JR.

A Progressive Democrat.

For Member of State

Vote for One.

☐

EUGENE F. KINKEAD

Democrat.

For Justice of the Peace.

Vote for Four.

☐

LOUIS J. CELLA

☐

FRANK FORD

☐

RUDOLPH MAGNUS

☐

ALBERT S. SCHILLER

Democrat.

For Constable.

Vote for One.

☐

RICHARD S. DONOVAN

Democrat.

For County Committeeman.

Vote for One.

☐

Democrat.



<input type="checkbox"/>	AUGUST M. BRUGGEMANN	
<input type="checkbox"/>	JAMES E. MARTINE	Democrat.
<input type="checkbox"/>	FRANK M. McDERMIT	
<input type="checkbox"/>	JOHN W. WESCOTT	
For Member of House of Representatives, Eleventh Congressional District.		Vote for One.
<input type="checkbox"/>	JOHN J. EAGAN	Democrat.
<input type="checkbox"/>	WILLIAM A. KAVANAGH	Democratic Party.
<input type="checkbox"/>	WILLIAM B. McGRATH	America First and Strict Neutrality.
<input type="checkbox"/>	J. EMIL WALSCHEID	Peace, Prosperity, Preparedness.
For Governor.		Vote for One.
<input type="checkbox"/>	H. OTTO WITTPENN	Democrat.
For Member of State Senate.		Vote for One.
<input type="checkbox"/>	JAMES C. AGNEW	Regular Democratic Nomination.
<input type="checkbox"/>	ARCHIBALD M. HENRY	Hudson County Regular Democracy.
<input type="checkbox"/>	CORNELIUS A. MCGLENNON	Regular Progressive Democracy.
<input type="checkbox"/>	ALEXANDER SIMPSON	Regular Democrat.
<input type="checkbox"/>	CHARLES E. S. SIMPSON	Democrat.
For Members of General Assembly.		Vote for Twelve.
<input type="checkbox"/>	TIMOTHY F. AARON	Regular Progressive Democracy.
<input type="checkbox"/>	ULYSSES G. BORDEN	
<input type="checkbox"/>	CHARLES C. COLGAN	
<input type="checkbox"/>	JOHN J. DUGAN	
<input type="checkbox"/>	CHARLES H. FELTEN	
<input type="checkbox"/>	DENIS J. GALLAGHER, JR.	
<input type="checkbox"/>	FRANK J. V. GIMINO	
<input type="checkbox"/>	JOSEPH F. HURLEY	
<input type="checkbox"/>	WILLIAM J. MCGOVERN	
<input type="checkbox"/>	ALLAN W. MOORE	
<input type="checkbox"/>	JACOB J. SINGER	
<input type="checkbox"/>	THEODORE TAISTRA	
<input type="checkbox"/>	WILLIAM E. BODENSTEIN	Democrat.
<input type="checkbox"/>	FREDERIC C. CLERIHUEW	Democrat.
<input type="checkbox"/>	JOHN J. COPPINGER	Democrat.
<input type="checkbox"/>	FRANK A. DOLAN	
<input type="checkbox"/>	HARRY KUHLEKE	
<input type="checkbox"/>	BERNARD V. LEE	
<input type="checkbox"/>	SILAS W. PLATNER	
<input type="checkbox"/>	LEO S. SULLIVAN	
<input type="checkbox"/>	LEWIS G. HANSEN	Hudson County Regular Democracy.
<input type="checkbox"/>	FRANK A. LAPORTE	

<input type="checkbox"/>	JOSEPH CARROLL	Hudson County Progressive Democracy.
<input type="checkbox"/>	CHARLES M. EGAN	Regular Progressive Democracy.
<input type="checkbox"/>	JOHN P. EGAN	Hudson County Regular Democracy.
<input type="checkbox"/>	PETER R. EGAN	Union Labor Democrat.
<input type="checkbox"/>	JAMES F. NORTON	Democrat.
For County Supervisor.		Vote for One.
<input type="checkbox"/>	JOHN MAGNER	Regular Progressive Democracy.
For Members of Board of Chosen Freeholders.		Vote for Three.
<input type="checkbox"/>	FREDERICK J. BERGMANN, JR.	Democrat.
<input type="checkbox"/>	THOMAS R. DORAN	Democrat.
<input type="checkbox"/>	HARRY HELLER	Hudson County Regular Democracy.
<input type="checkbox"/>	WILLIAM O'NEILL	
<input type="checkbox"/>	PATRICK H. SULLIVAN	Regular Progressive Democracy.
<input type="checkbox"/>	THOMAS A. LALLY	
<input type="checkbox"/>	HARRY R. UNTEREINER	
<input type="checkbox"/>	THOMAS J. WREN	
<input type="checkbox"/>	JAMES S. MOLLOY	Equal Rights to All Citizens.
<input type="checkbox"/>	THOMAS F. REILLY	Progressive Democracy.
For Boulevard Commissioners.		Vote for Two.
<input type="checkbox"/>	ADOLPH E. ASMUS	Democratic.
<input type="checkbox"/>	EDWARD CAHILL	
<input type="checkbox"/>	FRANCIS J. DEVLIN	Democratic Party.
<input type="checkbox"/>	CHARLES A. EYPTER	Democrat.
<input type="checkbox"/>	JOHN HAAS	Regular Progressive Democracy.
<input type="checkbox"/>	JOHN P. O'GORMAN	
<input type="checkbox"/>	CHARLES NEU, JR.	A Progressive Democrat.
For Member of State		Vote for One.
<input type="checkbox"/>	EUGENE F. KINKEAD	Democrat.
For Justice of the Peace.		Vote for Four.
<input type="checkbox"/>	LOUIS J. CELLA	Democrat.
<input type="checkbox"/>	FRANK FORD	
<input type="checkbox"/>	RUDOLPH MAGNUS	
<input type="checkbox"/>	ALBERT S. SCHILLER	
For Constable.		Vote for One.
<input type="checkbox"/>	RICHARD S. DONOVAN	Democrat.
For County Committeeman.		Vote for One.
<input type="checkbox"/>	ANDREW FORD	Democrat.



# Explanation for Aid of Voters

The following is a DIAGRAM of the alphabetical arrangement of the names of Candidates for Commissioners, as they will appear upon the official ballot to be used at the Election, to be held March 16th, 1915, in the City of Hoboken, and is intended as a guide to voters to enable them to vote under the new law for Five Candidates for Commissioners.

**Vote for GUSTAV BACH, PATRICK R. GRIFFIN, AUGUST KOENIG, JAMES H. LONDRIGAN and BERNARD N. McFEELY in the First Choice column, as they will MOST FAIRLY represent ALL the people of the City of Hoboken.**

## DIRECTIONS TO THE VOTER

To vote for any person mark a cross (X) with a black lead pencil in the square in the appropriate column according to your choice, at the right of the name voted for.

Second, third or fourth choice is not compulsory.

Vote only as many first choices, or second choices, or third choices as there are officers to be elected.

Vote as many fourth or other choices as you wish.

Vote your first choices in the first column.

Vote your second choice or choices in the second column.

Vote your third choice or choices in the third column.

Vote in the fourth column for all the other candidates whom you wish to support.

Do not vote more than one choice for one person, as only one choice will count for any one candidate by this ballot.

If you wrongly mark, tear, or deface this ballot, return it to the Election Board and obtain another.

FCR COMMISSIONERS Vote For Five	First Choice	Second Choice	Third Choice	Other Choice
<b>GUSTAV BACH</b>	X			
DIEDERICH BAHRENBURG				
THEODORE C. BAZZINI				
ELBRIDGE V. S. BESSON				
SAMUEL A. BESSON				
GEORGE BILLINGTON				
CHRISTOPHER BOBBE				
RICHARD BOWES				
CHARLES BURKE				
JOHN JOSEPH BYRNES				
JAMES J. CALLAGHAN				
THOMAS F. CAREY				
JAMES CONNELL				
MARTIN COOKE				
GEORGE CORNILS				
JOHN A. CROSS				
PHILIP DAAB				
THOMAS F. DEVLIN				
ROBERT EVANS				
THOMAS J. FOLEY				
WILLIAM F. FORD, Jr.				
LOUIS S. FUGAZZI				
JOHN F. GARDNER				
RICHARD C. GRETEN				
<b>PATRICK R. GRIFFIN</b>	X			
HERMAN A. HENKE				
JOHN PHILIP KEHOE				
CHARLES KIEHN				
PAUL KLINGER				
<b>AUGUST KOENIG</b>	X			
CHRISTIAN KURZ				
HARRY LAMBERT				



DIRECTIONS TO THE VOTER

To vote for any person mark a cross (X) with a black lead pencil in the square in the appropriate column according to your choice, at the right of the name voted for.  
 Second, third or fourth choice is not compulsory.  
 Vote only as many first choices, or second choices, or third choices as there are officers to be elected.  
 Vote as many fourth or other choices as you wish.  
 Vote your first choices in the first column.  
 Vote your second choice or choices in the second column.  
 Vote your third choice or choices in the third column.  
 Vote in the fourth column for all the other candidates whom you wish to support.  
 Do not vote more than one choice for one person, as only one choice will count for any one candidate by this ballot.  
 If you wrongly mark, tear, or deface this ballot, return it to the Election Board and obtain another.

FCR COMMISSIONERS Vote For Five	First Choice	Second Choice	Third Choice	Other Choice
GUSTAV BACH	X			
DIEDERICH BAHRENBURG				
THEODORE C. BAZZINI				
ELBRIDGE V. S. BESSON				
SAMUEL A. BESSON				
GEORGE BILLINGTON				
CHRISTOPHER BOBBE				
RICHARD BOWES				
CHARLES BURKE				
JOHN JOSEPH BYRNES				
JAMES J. CALLAGHAN				
THOMAS F. CAREY				
JAMES CONNELL				
MARTIN COOKE				
GEORGE CORNILS				
JOHN A. CROSS				
PHILIP DAAB				
THOMAS F. DEVLIN				
ROBERT EVANS				
THOMAS J. FOLEY				
WILLIAM F. FORD, JR.				
LOUIS S. FUGAZZI				
JOHN F. GARDNER				
RICHARD C. GRETEN				
PATRICK R. GRIFFIN	X			
HERMAN A. HENKE				
JOHN PHILIP KEHOE				
CHARLES KIEHN				
PAUL KLINGER				
AUGUST KOENIG	X			
CHRISTIAN KURZ				
HARRY LAMBERT				
FRANK A. LA POINTE				
JAMES H. LONDRIGAN	X			
DANIEL J. MCCARTHY				
BERNARD N. McFEELY	X			
LEO MAYER				
MAX MILLER				
LUDWIG PETERS				
WILLIAM PHILLIPS				



# CITY OF HOBOKEN

HUDSON COUNTY, N. J.

## Notice of Registry, Primary Election and General Election

Public notice is hereby given that said Board of Registry will meet on

**Tuesday, Sept. 22, 1914,**

at the hour of seven (7) o'clock in the morning and remain in session until nine (9) o'clock in the evening for the purpose of adding thereto the names of all persons entitled to the right of suffrage in the respective Election Districts at the next election, who shall personally appear before them for that purpose.

And also that a Primary Election of Committeemen of Political Parties and for making nominations will be held in each Election District in the City on the twenty-second (22nd) day of September, 1914, (Second Registry Day) between the hours of seven (7) o'clock a. m. and nine (9) o'clock p. m., at the place of Registry in each District.

And notice is hereby further given that said Board of Registry and Election will also meet on

**Tuesday, October 20, 1914,**

at the hour of one (1) o'clock in the afternoon, and remain in session until nine (9) o'clock in the evening, for the purpose of adding thereto the names of all persons entitled to the right of suffrage in the respective Election Districts at the next election, who shall personally appear before them for that purpose.

And notice is hereby further given that the Board of Registry and Election will meet at the following designated places:

### FIRST WARD.

First District—60 Newark Street.  
Second District—107 Hudson Street.  
Third District—217 Hudson Street.  
Fourth District—221 Willow Ave.  
Fifth District—105 Bloomfield St.  
Sixth District—94 Bloomfield St.  
Seventh District—137 Park Ave.  
Eighth District—206 Newark St.

### SECOND WARD.

First District—61 Fourth St.  
Second District—519 Washington St.  
Third District—630 Washington St.  
Fourth District—806 Washington St.  
Fifth District—1032 Washington St.  
Sixth District—1106 Washington St.  
Seventh District—1312 Washington Street.

### THIRD WARD.

First District—324 Park Avenue.  
Second District—503 Garden Street.  
Third District—606 Park Avenue.  
Fourth District—525 Willow Ave.  
Fifth District—417 Grand Street.  
Sixth District—509 Grand Street.  
Seventh District—403 Fourth St.  
Eighth District—321 Monroe Street.  
Ninth District—514 Monroe Street.  
Tenth District—556 Sixth Street.

### FOURTH WARD.

First District—312 Newark Street.  
Second District—115 Grand Street.  
Third District—218 Clinton St.  
Fourth District—215 Jefferson St.  
Fifth District—112 Adams Street.  
Sixth District—72 Adams Street.  
Seventh District—60 Jefferson St.  
Eighth District—131 Monroe St.  
Ninth District—660 First Street.  
Tenth District—609 First Street.  
Eleventh District—555 Newark St.

### FIFTH WARD.

First District—257 Eighth Street.  
Second District—260 Eighth Street.  
Third District—256 Ninth Street.  
Fourth District—1040 Park Avenue.  
Fifth District—720 Willow Avenue.  
Sixth District—1028 Willow Ave.  
Seventh District—262 Eleventh St.  
Eighth District—1201 Willow Ave.  
Ninth District—205 Fourteenth St.

And notice is hereby further given that the

## GENERAL ELECTION

for the election of

One (1) Member of the House of Representatives of the United States, for the Eleventh Congressional District.

Twelve (12) Members of the General Assembly for the County of Hudson.

One (1) Sheriff for the County of Hudson.

One (1) Supervisor for the County of Hudson.

One (1) County Clerk for the County of Hudson.

One (1) Register for the County of Hudson.

One (1) Coroner for the County of Hudson.

Three (3) Members of the Board of Chosen Freeholders for the County of Hudson.

One (1) Collector of Revenue for the City of Hoboken.

One (1) Water Commissioner for the City of Hoboken.

One (1) Councilman for the First Ward.

One (1) Councilman for the Second Ward.

One (1) Councilman for the Third Ward.

One (1) Councilman for the Fourth Ward.

One (1) Councilman for the Fifth Ward.

Two (2) Tax Commissioners for the First Ward.

Two (2) Tax Commissioners for the Second Ward.

Two (2) Tax Commissioners for the Third Ward.

Two (2) Tax Commissioners for the Fourth Ward.

Two (2) Tax Commissioners for the Fifth Ward.

One (1) Constable for the Fifth Ward.

One (1) Justice of the Peace for the First Ward.

Three (3) Justices of the Peace for the Second Ward.

Four (4) Justices of the Peace for the Third Ward.

Two (2) Justices of the Peace for the Fifth Ward.

will be held on

**Tuesday, Nov. 3, 1914,**

and that the Election Officers will sit as a Board of Election at the several places above mentioned on the above day, commencing at six (6) o'clock in the morning and closing at seven (7) o'clock in the evening.

And notice is hereby further given that the following are the boundaries of the several Election Districts of the City of Hoboken:

### FIRST WARD.

#### FIRST DISTRICT.

Beginning at a point where the centre line of Washington street intersects the southerly boundary line of the city, and running thence easterly along the southerly boundary line of the city to the easterly boundary line of the city; thence northerly and along the easterly boundary line of the city to the centre line of First street; thence westerly along the centre line of First street to the centre line of Washington street, and thence southerly along the centre line of Washington street to the point or place of beginning.

### SECOND DISTRICT.

Beginning at a point where the centre line of Washington street intersects the centre line of First street, and running thence easterly along the centre line of First street to the easterly boundary line of the city; thence northerly along said easterly boundary line of the city to the centre line of Second street; thence westerly along the centre line of Second street to the centre line of Washington street, and thence southerly along the centre line of Washington street to the centre line of First street, the point or place of beginning.

### THIRD DISTRICT.

Beginning at a point where the centre line of Bloomfield street intersects the centre line of Second street, and running thence easterly along the centre line of Second street to the easterly boundary line of the city; thence northerly along the easterly boundary line of the city to the centre line of Third street; thence westerly along the centre line of Third street to the centre line of Bloomfield street, and thence southerly along the centre line of Bloomfield street to the centre line of Second street, the point or place of beginning.

### FOURTH DISTRICT.

Beginning at a point where the centre line of Willow avenue intersects the centre line of Second street, and running thence easterly along the centre line of Second street to the centre line of Bloomfield street; thence northerly along the centre line of Bloomfield street to the centre line of Third street; thence westerly along the centre line of Third street to the centre line of Willow avenue, and thence southerly along the centre line of Willow avenue to the centre line of Second street, the point or place of beginning.

### FIFTH DISTRICT.

Beginning at a point where the centre line of Garden street intersects the centre line of First street, and running thence easterly along the centre line of First street to the centre line of Washington street; thence northerly along the centre line of Washington street to the centre line of Second street; thence westerly along the centre line of Second street to the centre line of Garden street, and thence southerly along the centre line of Garden street to the centre line of First street, the point or place of beginning.

### SIXTH DISTRICT.

Beginning at a point where the centre line of Garden street intersects the southerly boundary line of the city, and running thence easterly along the southerly boundary line of the city to the centre line of Washington street; thence northerly along the centre line of Washington street to the centre line of First street; thence westerly along the centre line of First street to the centre line of Garden street, and thence southerly along the centre line of Garden street to the southerly boundary line of the city, the point or place of beginning.

### SEVENTH DISTRICT.

Beginning at a point where the centre line of Willow avenue intersects the centre line of First street, and running thence easterly along the centre line of First street to the centre line of Garden street; thence northerly along the centre line of Garden street to the centre line of Second street; thence westerly along the centre line of Second street to the centre line of Willow avenue, and thence southerly along the centre line of Willow avenue to the centre line of First street, the point or place of beginning.

### EIGHTH DISTRICT.

Beginning at a point where the centre line of Willow avenue intersects the southerly boundary line of the city, and running thence easterly along the southerly boundary line of the city to the centre line of Garden street; thence northerly along the centre line of Garden street to the centre line of First street; thence westerly along the centre line of First street to the centre line of Willow avenue, and thence southerly along the centre line of Willow avenue to the southerly boundary line of the city, the point or place of beginning.

### SECOND WARD.

#### FIRST DISTRICT.

Beginning at a point where the centre line of Bloomfield street intersects the centre line of Third street, and running thence easterly along the centre line of Third street to the easterly boundary line of the city; thence northerly along the easterly boundary line of the city to the centre line of Fourth street; thence westerly along the centre line of Fourth street to the centre line of Bloomfield street, and thence southerly along the centre line of Bloomfield street to the centre line of Third street, the point or place of beginning.

#### SECOND DISTRICT.

Beginning at a point where the centre line of Bloomfield street intersects the centre line of Fourth street, and running thence easterly along the centre line of Fourth street to the easterly boundary line of the city; thence northerly along the easterly boundary line of the city to the centre line of Fifth street; thence westerly along the centre line of Fifth street to the centre line of Bloomfield street, and thence southerly along the centre line of Bloomfield street to the centre line of Fourth street, the point or place of beginning.

#### THIRD DISTRICT.

Beginning at a point where the centre line of Bloomfield street intersects the centre line of Sixth street, and running thence easterly along the centre line of Sixth street to the easterly boundary line of the city; thence northerly along the easterly boundary line of the city to the centre line of Seventh street; thence westerly along the centre line of Seventh street to the centre line of Bloomfield street, and thence southerly along the centre line of Bloomfield street to the centre line of Sixth street, the point or place of beginning.

#### FOURTH DISTRICT.

Beginning at a point where the centre line of Bloomfield street intersects the centre line of Eighth street, and running thence easterly along the centre line of Eighth street to the easterly boundary line of the city; thence northerly along the easterly boundary line of the city to the centre line of Ninth street; thence westerly along the centre line of Ninth street to the centre line of Bloomfield street, and thence southerly along the centre line of Bloomfield street to the centre line of Eighth street, the point or place of beginning.

#### FIFTH DISTRICT.

Beginning at a point where the centre line of Bloomfield street intersects the centre line of Tenth street, and running thence easterly along the centre line of Tenth street to the easterly boundary line of the city; thence northerly along the easterly boundary line of the city to the centre line of Eleventh street; thence westerly along the centre line of Eleventh street to the centre line of Bloomfield street, and thence southerly along the centre line of Bloomfield street to the centre line of Tenth street, the point or place of beginning.

#### SIXTH DISTRICT.

Beginning at a point where the centre line of Bloomfield street intersects the centre line of Eleventh street, and running thence easterly along the centre line of Eleventh street to the easterly boundary line of the city; thence northerly along the easterly boundary line of the city to the centre line of Twelfth street; thence westerly along the centre line of Twelfth street to the centre line of Bloomfield street, and thence southerly along the centre line of Bloomfield street to the centre line of Eleventh street, the point or place of beginning.

#### SEVENTH DISTRICT.

Beginning at a point where the centre line of Bloomfield street intersects the centre line of Twelfth street, and running thence easterly along the centre line of Twelfth street to the easterly boundary line of the city; thence northerly along the easterly boundary line of the city to the centre line of Thirteenth street; thence westerly along the centre line of Thirteenth street to the centre line of Bloomfield street, and thence southerly along the centre line of Bloomfield street to the centre line of Twelfth street, the point or place of beginning.

#### THIRD WARD.

##### FIRST DISTRICT.

Beginning at a point where the centre line of Bloomfield street intersects the centre line of Third street, and running thence westerly along the centre line of Third street to the centre line of Willow avenue, and thence northerly along said centre line of Willow avenue to the centre line of Fourth street, and thence easterly along said centre line of Fourth street to the centre line of Bloomfield street, the point or place of beginning.

##### SECOND DISTRICT.

Beginning at a point where the centre line of Bloomfield street intersects the centre line of Fourth street, and running thence westerly along said centre line of Fourth street to the centre line of Willow avenue, and thence northerly along said centre line of Willow avenue to the centre line of Fifth street; thence easterly along said centre line of Fifth street to the centre line of Bloomfield street, the point or place of beginning.

##### THIRD DISTRICT.

Beginning at a point where the centre line of Bloomfield street intersects the centre line of Sixth street, and running thence westerly along said centre line of Sixth street to the centre line of Willow avenue; thence northerly along said centre line of Willow avenue to the centre line of Seventh street; thence easterly along said centre line of Seventh street to the centre line of Bloomfield street, the point or place of beginning.

##### FOURTH DISTRICT.

Beginning at a point where the centre line of Bloomfield street intersects the centre line of Eighth street, and running thence westerly along said centre line of Eighth street to the centre line of Willow avenue; thence northerly along said centre line of Willow avenue to the centre line of Ninth street; thence easterly along said centre line of Ninth street to the centre line of Bloomfield street, the point or place of beginning.

##### FIFTH DISTRICT.

Beginning at a point where the centre line of Bloomfield street intersects the centre line of Tenth street, and running thence westerly along said centre line of Tenth street to the centre line of Willow avenue; thence northerly along said centre line of Willow avenue to the centre line of Eleventh street; thence easterly along said centre line of Eleventh street to the centre line of Bloomfield street, the point or place of beginning.

### FOURTH DISTRICT.

Beginning at a point where the centre line of Park avenue intersects the centre line of Fifth street, and running thence westerly along said centre line of Fifth street to the centre line of Clinton street, and running thence northerly along said centre line of Clinton street to the centre line of Seventh street, and running thence easterly along said centre line of Seventh street to the centre line of Willow avenue; thence running southerly along the said centre line of Willow avenue to the centre line of Sixth street; thence running easterly along the said centre line of Sixth street to the centre line of Park avenue, and thence running southerly along said centre line of Park avenue to the centre line of Fifth street, the point or place of beginning.

### FIFTH DISTRICT.

Beginning at a point where the centre line of Willow avenue intersects the centre line of Third street, and running thence westerly along said centre line of Third street to the centre line of Grand street, and thence running northerly along the centre line of Grand street to the centre line of Fifth street; thence running easterly along said centre line of Fifth street to the centre line of Willow avenue, and thence running southerly along the said centre line of Willow avenue to the centre line of Third street, the point or place of beginning.

### SIXTH DISTRICT.

Beginning at a point where the centre line of Clinton street intersects the centre line of Fifth street, and running thence westerly along said centre line of Fifth street to the centre line of Adams street, and thence running northerly along said centre line of Adams street to the centre line of Seventh street, and thence running easterly along said centre line of Seventh street to the centre line of Clinton street, and thence running southerly along the said centre line of Clinton street to the centre line of Fifth street, the point or place of beginning.

### SEVENTH DISTRICT.

Beginning at a point where the centre line of Grand street intersects the centre line of Third street, and thence running westerly along said centre line of Third street to the centre line of Jefferson street, and thence running northerly along said centre line of Jefferson street to the centre line of Fifth street, and thence running easterly along the said centre line of Fifth street to the centre line of Grand street, and thence running southerly along said centre line of Grand street to the centre line of Third street, the point or place of beginning.

### EIGHTH DISTRICT.

Beginning at a point where the centre line of Jefferson street intersects the centre line of Third street, and thence running westerly along said centre line of Third street to the westerly boundary line of the city; thence running northerly along the said westerly boundary line of the city to the centre line of Fourth street; thence running easterly along the said centre line of Fourth street to the centre line of Jefferson street, and thence running southerly along the centre line of Jefferson street to the centre line of Third street, the point or place of beginning.

### NINTH DISTRICT.

Beginning at a point where the centre line of Jefferson street intersects the centre line of Fourth street, and running thence westerly along said centre line of Fourth street to the westerly boundary line of the city; thence running northerly along said westerly boundary line of the city to the centre line of Seventh street, and thence running easterly along said centre line of Seventh street to the centre line of Monroe street; thence running southerly along the said centre line of Monroe street to the centre line of Fifth street, and thence running easterly along said centre line of Fifth street to the centre line of Jefferson street, the point or place of beginning.

### TENTH DISTRICT.

Beginning at a point where the centre line of Adams street intersects the centre line of Fifth street, and running thence westerly along said centre line of Fifth street to the centre line of Monroe street, and thence running northerly along said centre line of Monroe street to the centre line of Seventh street, and thence running easterly along said centre line of Seventh street to the centre line of Adams street, and thence running southerly along the said centre line of Adams street to the centre line of Fifth street, the point or place of beginning.

### FOURTH WARD.

#### FIRST DISTRICT.

Beginning at a point where the centre line of Willow avenue intersects the southerly boundary line of the city; thence running westerly along the said southerly boundary line of the city to the centre line of Henderson street, and thence running northerly along the said centre line of Henderson street to the centre line of Newark street; thence easterly along the centre line of Newark street to the centre line of Grand street; thence running northerly along said centre line of Grand street to the centre line of First street; thence easterly along the centre line of First street to the centre line of Willow avenue, and thence southerly along said centre line of Willow avenue to the southerly boundary of city.

#### SECOND DISTRICT.

Beginning at a point where the centre line of Willow avenue intersects the centre line of First street, and running thence westerly along the centre line of First street to the centre line of Grand street; thence running northerly along the said centre line of Grand street to the centre line of Second street; thence easterly along the said centre line of Second street to the centre line of Willow avenue, and thence southerly along the centre line of Willow avenue to the centre line of First street, the point or place of beginning.

#### THIRD DISTRICT.

Beginning at a point where the centre line of Willow avenue intersects the centre line of Second street; running thence westerly along the centre line of Second street to the centre line of Adams street; and thence running northerly along the centre line of Adams street to the centre line of Third street, and thence easterly along the centre line of Third street to the centre line of Willow avenue, and thence southerly along the centre line of Willow avenue to the centre line of Second street, the point or place of beginning.

#### FOURTH DISTRICT.

Beginning at a point where the centre line of Adams street intersects the centre line of Second street, and running thence westerly along the centre line of Second street to the centre line of Monroe street; and thence running northerly along the centre line of Monroe street to the centre line of Third street; thence easterly along the centre line of Third street to the centre line of Adams street, and thence southerly along the centre line of Adams street to the centre line of Second street, the point or place of beginning.

*Continued on next page*



#### FIFTH DISTRICT.

Beginning at a point where the centre line of Grand street intersects the centre line of First street; running thence westerly along the centre line of First street to the centre line of Madison street, and thence running northerly along the centre line of Madison street to the centre line of Second street; thence easterly along the centre line of Second street to the centre line of Grand street; and thence southerly along the centre line of Grand street to the centre line of First street, the point or place of beginning.

#### SIXTH DISTRICT.

Beginning at a point where the centre line of Grand street intersects the centre line of Newark avenue, and running thence westerly along the centre line of Newark avenue to the centre line of Jefferson street, and thence northerly along the centre line of Jefferson street to the centre line of First street; thence easterly along the centre line of First street to the centre line of Grand street, and thence southerly along the centre line of Grand street to the centre line of Newark avenue, the point or place of beginning.

#### SEVENTH DISTRICT.

Beginning at a point where the centre line of Jefferson street intersects the centre line of Ferry street; thence running westerly along the centre line of Ferry street to the centre line of Madison street; thence running northerly along the centre line of Madison street to the centre line of First street; thence easterly along the centre line of First street to the centre line of Jefferson street, and thence southerly along the centre line of Jefferson street to the centre line of Ferry street, the point or place of beginning.

#### EIGHTH DISTRICT.

Beginning at a point where the centre line of Madison street intersects the centre line of First street; thence running westerly along the centre line of First street to the centre line of Jackson street, and thence northerly along the centre line of Jackson street to the centre line of Second street; thence easterly along the centre line of Second street to the centre line of Madison street, and thence southerly along the centre line of Madison street to the centre line of First street, the point or place of beginning.

#### NINTH DISTRICT.

Beginning at a point where the centre line of Monroe street intersects the centre line of Second street, running thence westerly along the centre line of Second street to the centre line of Jackson street; thence southerly along the centre line of Jackson street to the centre line of First street, and thence westerly along the centre line of First street to the westerly boundary line of the city; thence northerly along the westerly boundary line of the city to the centre line of Third street, and thence easterly along the centre line of Third street to the centre line of Monroe street, and thence southerly along the centre line of Monroe street to the centre line of Second street, the point or place of beginning.

#### TENTH DISTRICT.

Beginning at a point where the centre line of Monroe street intersects the centre line of Ferry street, and thence running westerly along the centre line of Ferry street to the westerly boundary line of the city; thence northerly along the westerly boundary line of the city to the centre line of First street; thence easterly along the centre line of First street to the centre line of Monroe street; thence southerly along the centre line of Monroe street to the centre line of Ferry street, the point or place of beginning.

#### ELEVENTH DISTRICT.

Beginning at a point where the centre line of Henderson street intersects the southerly boundary line of the City of Hoboken; thence westerly along the southerly boundary line of the City of Hoboken to the westerly boundary of the City; thence northerly along the westerly boundary line of the city to the centre line of Ferry street; thence easterly along the centre line of Ferry street to the centre line of Monroe street; thence northerly along the centre line of Monroe street to the centre line of First street; thence easterly along the centre line of First street to the centre line of Madison street; thence southerly along the centre line of Madison street to the centre line of Ferry street; thence easterly along the centre line of Ferry street to the centre line of Henderson street, and thence southerly along the centre line of Henderson street to the southerly boundary of the city, the point or place of beginning.

#### FIFTH WARD.

##### FIRST DISTRICT.

Beginning at a point where the centre line of Bloomfield street intersects the centre line of Seventh street, and running thence westerly along the said centre line of Seventh street to the centre line of Willow avenue, and thence northerly along said centre line of Willow avenue to the centre line of Eighth street, and thence easterly along said centre line of Eighth street to the centre line of Bloomfield street, and thence running southerly along said centre line of Bloomfield street to the centre line of Seventh street, the point or place of beginning.

##### SECOND DISTRICT.

Beginning at point where the centre line of Bloomfield street intersects the centre line of Eighth street, and running thence westerly along the said centre line of Eighth street to the centre line of Willow avenue; thence northerly along said centre line of Willow avenue to the centre line of Ninth street, and thence easterly along said centre line of Ninth street to the centre line of Bloomfield street, and thence southerly along the said centre line of Bloomfield street to the centre line of Eighth street, the point or place of beginning.

##### THIRD DISTRICT.

Beginning at a point where the centre line of Bloomfield street intersects the centre line of Ninth street, and running thence westerly along said centre line of Ninth street to the centre line of Willow avenue; thence running northerly along the said centre line of Willow avenue to the centre line of Tenth street; thence easterly along the centre line of Tenth street to the centre line of Bloomfield street, and thence southerly along the centre line of Bloomfield street to the centre line of Ninth street, the point or place of beginning.

##### FOURTH DISTRICT.

Beginning at a point where the centre line of Bloomfield street intersects the centre line of Tenth street, and running thence westerly along said centre line of Tenth street to the centre line of Willow avenue; thence running northerly along said centre line of Willow avenue to the centre line of Eleventh street; thence easterly along the centre line of Eleventh street to the centre line of Bloomfield street; thence southerly along the said centre line of Bloomfield street to the centre line of Tenth street, the point or place of beginning.

##### FIFTH DISTRICT.

Beginning at a point where the centre line of Willow avenue intersects the centre line of Seventh street, and thence running westerly along said centre line of Seventh street to the westerly boundary line of the City, and thence northerly along the said westerly boundary line of the City to the centre line of Ninth street; thence easterly along the said centre line of Ninth street to the centre line of Willow avenue, and thence southerly along the said centre line of Willow avenue to the centre line of Seventh street, the point or place of beginning.

#### SIXTH DISTRICT.

Beginning at a point where the centre line of Willow avenue intersects the centre line of Ninth street, and thence running westerly along said centre line of Ninth street to the westerly boundary line of the City, and thence northerly along the said westerly boundary line of the City to the centre line of Eleventh street, and thence easterly along said centre line of Eleventh street to the centre line of Willow avenue, and thence southerly along the said centre line of Willow avenue to the centre line of Ninth street, the point or place of beginning.

#### SEVENTH DISTRICT.

Beginning at a point where the centre line of Bloomfield street intersects the centre line of Eleventh street, and running thence westerly along centre line of Eleventh street to the westerly boundary line of the City; thence northerly along the westerly boundary line of the city to the centre line of Twelfth street; thence easterly along centre line of Twelfth street to the centre line of Bloomfield street, and thence southerly along the centre line of Bloomfield street to the centre line of Eleventh street, the point or place of beginning.

#### EIGHTH DISTRICT.

Beginning at a point where the centre line of Bloomfield street intersects the centre line of Twelfth street, and running thence westerly along centre line of Twelfth street to the westerly boundary line of the City, and running thence along the westerly boundary line of the city to the centre line of Thirteenth street, and thence easterly along the said centre line of Thirteenth street to the centre line of Bloomfield street, and running thence southerly along the said centre line of Bloomfield street to the centre line of Twelfth street, the point or place of beginning.

#### NINTH DISTRICT.

Beginning at a point where the centre line of Bloomfield street intersects the centre line of Thirteenth street, and running thence westerly along said centre line of Thirteenth street to the westerly boundary of the City, and thence northerly and easterly along the said westerly and northerly boundary line of the City to the centre line of Bloomfield street, if extended, and thence southerly along the centre line of Bloomfield street, if extended, to the centre line of Thirteenth street, the point or place of beginning.

**JAMES H. LONDRIGAN,**  
City Clerk.



FIRST WARD.

place of beginning.

**THIRD WARD.**

running southerly along Madison  
to Perry street; thence easterly  
Perry street to Jefferson street;  
northerly along Jefferson street to  
street; thence westerly along First  
to Madison street, to point or place  
nning.

**FIFTH WARD.**



Observed  
May 2, 1919

# CITIZENS' AND RENTPAYERS' LEAGUE

## CANDIDATES FOR CITY COMMISSIONERS

These Men Are Pledged, If Elected, to End Waste and Extravagance in the City Hall.  
**THAT WILL MEAN LOWER RENTS**  
**VOTE FOR THEM ON TUESDAY, MAY 13.**



**WILLIAM P. VERDON.**

WILLIAM P. VERDON was born in Dublin, Ireland, September 12, 1869. He came to the United States when a young child with his parents and was educated in the public schools of New York. His elder brother, Frederick A. Verdon, operated a large machine shop in Hoboken, and there William learned the machinist's trade. He followed this until he was 26 years old, when he went into the liquor business at Fourteenth and Hudson streets. His conduct of this business was so unusual in those days it became almost a tradition. No woman and no dice or other gambling devices were ever permitted within its doors. In 1908 he became head of the Eastern Creamery Company, and is now president of the Verdon Trucking Company. He first became active in politics in 1901, when Frederick A. Verdon ran for Mayor of Hoboken. His untiring and hard-hitting fights in the interests of the public and against the Griffin machine are familiar to nearly every man and woman in the city. He has come up smiling after disappointments that would unnerve a man of ordinary mettle. There is no higher recommendation for him than the character of the enemies he has made. Mr. Verdon lives at 1244 Bloomfield street with his wife and their eight children. His oldest son, Fred, is a sailor on the U. S. S. Grant, now in European waters.



**WILLIAM O'NEILL.**

WILLIAM O'NEILL was born in Athlone, Ireland, September 14, 1879. His parents landed in Hoboken with him when he was two months old. He attended the public and parochial school of this city, but found himself, while still a mere boy, confronted with the necessity of making his own living. He set about it with a pluck and courage that have distinguished all his later life. He began by selling newspapers at the Lackawanna ferry. By industry and thrift young O'Neill made rapid strides and so equipped himself in knowledge of the business that he is now the head of a concern that handles the circulation of all the New York and some local newspapers throughout Hoboken, North Hudson and adjacent sections. He will always be "Billy" O'Neill to the newsboys of the city, everyone of whom eats a Christmas dinner provided by Mr. O'Neill each year. His business experience and acumen should prove invaluable in the position of Commissioner. Mr. O'Neill resides with his family at 1135 Bloomfield street.



**JOHN F. GARDNER.**

JOHN F. GARDNER was born in New York City January 26, 1872. He received his education in the public schools. His first employment was as an express helper and he later became a driver for the National Express Company. Ten years of this fitted him to take the position of foreman for the New Jersey Transfer Company, a place he held eleven years. With small capital, but with unbounded energy and a level brain, he embarked in a small way in business on his own account. The venture was a success and Mr. Gardner is now president of the Gardner Transfer Company and Hudson Stores, Inc., a thriving concern. He has long been admitted to be one of the most popular men in Hoboken, a fact attested by his remarkable run for mayor in 1913, when he was defeated by the slim margin of 130 votes, though all the strength of a powerful organization and of the then mayor, whom he opposed, was thrown against him. His candidacy, however, had a most salutary effect for the disclosures he made during his campaign of the moral conditions in the city compelled a thorough cleanup of the dives that then flourished. His denunciation of the laxity of milk inspection by the Board of Health served to end the practice of dealers in dumping refuse milk, barred from New York, into Hoboken to feed babies here. Mr. Gardner and his family live at 834 Hudson street.



**GEORGE H. STEIL.**

GEORGE H. STEIL, for two years a School Commissioner; ten years a Councilman, and four years Mayor of Hoboken, was born in this city March 29, 1861. His record as a consistent and fighting champion of the plain people constitutes a thrilling and edifying chapter in Hoboken's history. He would never bow to the machine that just began to rear its head when he was first elected Mayor. His fight against the disposal of private interests of Hoboken's last 100 feet of waterfront was one of his most notable efforts. The city's existing school system is largely the result of Mr. Steil's planning and farsighted vision when he was Mayor. The city firemen remember him with gratitude for having obtained for them added days of rest. It is also worthy of note at this particular time that Mayor Steil had plans formulated for a complete pumping and sewage system which was to have cost only \$300,000. The end of his term prevented its having been undertaken, unfortunately for the taxpayers and rentpayers, who are now footing the bill for the \$2,000,000 sewer. Mr. Steil inaugurated the playground system in Hoboken, appointing the city's first Playground Commission, and was responsible for the installation of the bath at the County Park. His experience and training should serve the city in good stead now. Mr. Steil and his family reside at 200 Eleventh street.



**MAX MILLER.**

MAX MILLER was born in Hoboken October 6, 1887. He attended the Hoboken public schools, New York University School of Accounts and New York University School of Law. His first ambition to become a lawyer was given up for a business career and he has proved himself a singularly apt and successful businessman, albeit one whose integrity and square dealing are universally conceded. Being heavily interested in real estate in Hoboken, Mr. Miller took a natural interest in the welfare of his city, and his interest did not extend far till he came to the conclusion that there was something radically wrong with the way Hoboken's affairs were administered. His election to the Council from the Fifth Ward some years ago afforded him the chance he sought to remedy conditions. Although he was in the minority in the board, his aggressiveness and the logic of his arguments against some of the more crying evils worked a number of genuine reforms. Council meetings were never without their thrill when Mr. Miller was in the body. He kept the Griffin majority "stepping sideways" with his attacks on their mismanagement. His experience as a business man and as a municipal official fit him particularly to fill the post of City Commissioner. Mr. Miller resides with his wife and children at 1226 Bloomfield street.

**ELECT THESE MEN! END GRIFFINISM AND EXTRAVAGANCE! BRING RENTS DOWN!**  
**CITIZENS' AND RENTPAYERS' LEAGUE---CANDIDATES FOR CITY COMMISSIONERS:**  
**WILLIAM P. VERDON** **WILLIAM O'NEILL**  
**GEORGE H. STEIL** **JOHN F. GARDNER** **MAX MILLER**  
**ELECTION, TUESDAY, MAY 13.**

(Paid for by Wm. R. Lundy, 1207 Bloomfield Street)



# CITIZENS' Non-Partisan League

HEADQUARTERS:  
626 Washington Street, Hoboken, N. J.

We Present to the VOTERS of the City as Our Candidates,  
the following citizens:

## ANTHONY CAPELLI

Mr. Capelli has lived in Hoboken all his life. He was selected from the Third Ward to the Council and served in that body for five years. He served for fourteen years on the Police Board and is at the present time Port Warden.

## JOHN FERGUSON

Mr. Ferguson has lived in Hoboken for the past thirty-one years. He is a graduate of Stevens Institute. He has a practical knowledge of his business, for he served his time as pattern maker with W. A. Fletcher Co. For the past eight years he has been connected with F. Ferguson & Sons, Iron Founders, of which he is now president.

## GEORGE GONZALES

Mr. Gonzales has lived in the City of Hoboken and been in business there since 1873. He has served in the City Council as Councilman and following this he was elected Mayor of the City. He is now in the restaurant business at the American Hotel, at 80 River street.

## HERMAN A. HENKE

Mr. Henke has lived in Hoboken for the last twenty-six years. He was elected to the Council and served one year and three months of his term when Commission Government was adopted in Hoboken. For fifteen years he has been employed in the wholesale woolen business with Wendel, Fay & Co., New York City.

## HARRY W. LANGE

Mr. Lange is a lawyer. He is a graduate of New York University. He has served as Judge of the Hoboken District Court and also as Judge of the Hudson County Juvenile Court. Judge Lange served in the New Jersey Legislature as Assemblyman from Hudson County.

**WE STAND FOR GOOD GOVERNMENT**

## DELANEY OUT; WILL SUPPORT DEMOCRATS

Editor Hudson Observer:

Sir—I seek the use of your valuable paper to announce to my friends that I have withdrawn from the race as a candidate for City Commissioner.

While I have cherished an ambition to become a City Commissioner I have always been an organization man, and my desire was to be an organization candidate. Realizing that under present conditions such a designation could not be mine, I have decided to withdraw.

I have always been in accord with the present administration in Hoboken and cheerfully subscribe to the record made by the respective Commissioners during their term of office. They will have my wholehearted support and my every effort will be directed to effect their re-election.

I am indeed grateful to my many friends for rallying to my support when it became known that I proposed to be a candidate. Now that I have withdrawn from the race I ask that they again follow me and support the administration candidates at the polls on May 13.

Yours very truly,  
JOHN J. DELANEY.

## HOBOKEN'S BIG REGISTRY.

Hoboken has had a record registration, for the spring election, over eleven thousand having announced their intention to vote. This is an excellent sign and augurs well for the future. A gain in the number of citizens sufficiently interested in local affairs to come out and express approval or disapproval with the ballot is bound to be beneficial.

The registration indicates a large increase in the voting population. Hundreds of newcomers are listed all over the city. The heavy registration shows the great interest the voters are taking in the local government and that they will use the recall to get rid of officials who fail to properly do their duty.

## THE DATE OF HOBOKEN'S COMMISSION ELECTION

Editor Hudson Observer:

Dear Sir—In a recent edition of your valuable paper there appeared a letter of considerable length, signed A. Olsen, in which he ably stated the law concerning Commission Government elections. From his interpretations and deductions, which to say the least are plausible, it would appear that the next Commission Government election in Hoboken should be held, not as Mr. Fallon maintains, in May, 1918, but rather, as Mr. Olsen insists, in May, 1919.

It was while discussing the question among a gathering of business men that, after much deliberation, pro and con, I was requested to solicit your assistance in arriving at a true interpretation of the law. Undoubtedly Mr. Fallon's interpretation demands attention, as he is generally considered an authority on municipal law, but since in his statement he not only neglected to cite the law, but also failed to advance any argument to substantiate his contention, it is difficult to give full credence to his decision.

That your paper is absolutely independent is evident from your many editorials which clearly indicate that mere political affiliation does not deter you from stating your unbiased opinion. This is a great praise-worthy when one considers that the Hudson Observer is and for some time past has been conceded the official organ in the city. In fact, to say that it is the only paper that bears such influence on public opinion would be to state the truth mildly. It would not then appear too presumptuous on our part to request that you publish the law in an official manner and append your interpretation accordingly.

By so doing you will oblige a number of citizens who await your decision with eagerness that bears no precedent.

Thanking you in advance for the publicity you give this letter, I remain,

Very truly,  
GEORGE NEUMANN,

159 Twelfth St.

The Hudson Observer will get in touch with prominent lawyers to decide the all important question.—Ed.



# CITIZENS' Non-Partisan League

HEADQUARTERS:

626 Washington Street, Hoboken, N. J.

We Present to the VOTERS of the City as Our Candidates,  
the following citizens:

## ANTHONY CAPELLI

Mr. Capelli has lived in Hoboken all his life. He was selected from the Third Ward to the Council and served in that body for five years. He served for fourteen years on the Police Board and is at the present time Port Warden.

## GEORGE GONZALES

Mr. Gonzales has lived in the City of Hoboken and been in business there since 1873. He has served in the City Council as Councilman and following this he was elected Mayor of the City. He is now in the restaurant business at the American Hotel, at 80 River street.

## JOHN FERGUSON

Mr. Ferguson has lived in Hoboken for the past thirty-one years. He is a graduate of Stevens Institute. He has a practical knowledge of his business, for he served his time as pattern maker with W. A. Fletcher Co. For the past eight years he has been connected with F. Ferguson & Sons, Iron Founders, of which he is now president.

## HERMAN A. HENKE

Mr. Henke has lived in Hoboken for the last twenty-six years. He was elected to the Council and served one year and three months of his term when Commission Government was adopted in Hoboken. For fifteen years he has been employed in the wholesale woolen business with Wendel, Fay & Co., New York City.

## HARRY W. LANGE

Mr. Lange is a lawyer. He is a graduate of New York University. He has served as Judge of the Hoboken District Court and also as Judge of the Hudson County Juvenile Court. Judge Lange served in the New Jersey Legislature as Assemblyman from Hudson County.

**WE STAND FOR GOOD GOVERNMENT**

## DELANEY OUT; WILL SUPPORT DEMOCRATS

Editor Hudson Observer:

Sir—I seek the use of your valuable paper to announce to my friends that I have withdrawn from the race as a candidate for City Commissioner.

While I have cherished an ambition to become a City Commissioner I have always been an organization man, and my desire was to be an organization candidate. Realizing that under present conditions such a designation could not be mine, I have decided to withdraw.

I have always been in accord with the present administration in Hoboken and cheerfully subscribe to the record made by the respective Commissioners during their term of office. They will have my wholehearted support and my every effort will be directed to effect their re-election.

I am indeed grateful to my many friends for rallying to my support when it became known that I proposed to be a candidate. Now that I have withdrawn from the race I ask that they again follow me and support the administration candidates at the polls on May 13.

Yours very truly,  
JOHN J. DELANEY.

### HOBOKEN'S BIG REGISTRY.

Hoboken has had a record registration, for the spring election, over eleven thousand having announced their intention to vote. This is an excellent sign and augurs well for the future. A gain in the number of citizens sufficiently interested in local affairs to come out and express approval or disapproval with the ballot is bound to be beneficial.

The registration indicates a large increase in the voting population. Hundreds of newcomers are listed all over the city. The heavy registration shows the great interest the voters are taking in the local government and that they will use the recall to get rid of officials who fail to properly do their duty.

### THE DATE OF HOBOKEN'S COMMISSION ELECTION

Editor Hudson Observer:

Dear Sir—In a recent edition of your valuable paper there appeared a letter of considerable length, signed A. Olsen, in which he ably stated the law concerning Commission Government elections. From his interpretations and deductions, which to say the least are plausible, it would appear that the next Commission Government election in Hoboken should be held, not as Mr. Fallon maintains, in May, 1919, but rather, as Mr. Olsen insists, in May, 1918.

It was while discussing the question among a gathering of business men that, after much deliberation, pro and con, I was requested to solicit your assistance in arriving at a true interpretation of the law. Undoubtedly Mr. Fallon's interpretation demands attention, as he is generally considered an authority on municipal law, but since in his statement he not only neglected to cite the law, but also failed to advance any argument to substantiate his contention, it is difficult to give full credence to his decision.

That your paper is absolutely independent is evident from your many editorials which clearly indicate that mere political affiliation does not deter you from stating your unbiased opinion. This is a great praise-worthy when one considers that the Hudson Observer is and for some time past has been conceded the official organ in the city. In fact, to say that it is the only paper that bears such influence on public opinion would be to state the truth mildly. It would not then appear too presumptuous on our part to request that you publish the law in an official manner and append your interpretation accordingly.

By so doing you will oblige a number of citizens who await your decision with eagerness that bears no precedent.

Thanking you in advance for the publicity you give this letter, I remain,

Very truly,  
GEORGE NEUMANN,

159 Twelfth St.

The Hudson Observer will get in touch with prominent lawyers to decide the all important question.—Ed.



# SCHMULLING

## "Almost Wept"

"Schmulling seemed to be getting more excited every minute. He almost wept as he cried:"

## "These Men Have Been Bought"

The above is an extract from the account of the organization meeting of the Hoboken Common Council of 1915, published in the Hudson Dispatch of January 2, 1915.

The Schmulling referred to is City Commissioner Harry L. Schmulling, then Councilman from the Second Ward.

Mr. Schmulling's tears and impassioned outburst were occasioned by the fact that Councilmen Wallace and Schoenebaum, who had been elected with him on a Fusion ticket, had gone over to the other side, enabling the Griffin forces to organize the Council.

The Jersey Journal of the same date quotes Schmulling as voicing the following remarks from the floor:

"It is with sorrow that I see the prostitution of the two members from the First Ward who were elected on the Republican-Fusion ticket, BUT WHO ARE HERE TO-DAY TO BREAK THE SOLEMN PLEDGES THAT THEY MADE BEFORE ELECTION. By their acts to-day they are prostituting not only themselves but every citizen who voted for them.

"There is only one reason why they are doing it—THEY HAVE BEEN BOUGHT, and I charge them with it."

The Wallace-Schoenebaum incident so aroused the people of Hoboken they adopted Commission Government two months later. Harry L. Schmulling was one of the candidates for Commissioner on the anti-Griffin ticket. He was the only one on that ticket to be elected.

During the campaign that preceded his election, Schmulling made many "solemn pledges."

We quote the following from the Jersey Journal of March 9, 1915:

"Harry L. Schmulling, candidate for Commissioner of Hoboken on the anti-Griffin ticket, kept hammering away last night at the million dollar sewer job, warning his hearers not to entrust the gigantic work to 'Paddy' Griffin and 'Barney' McFeely.

"Patrick R. Griffin," said Schmulling, 'continues to dodge the issue in this campaign; he has not yet answered the charge that if he and 'Barney' McFeely are placed in charge of the million dollar sewer construction, that job will be a repetition of the Washington street repaving, with its \$45,000 graft, only on a far larger scale.

"Is there an honest man in Hoboken (we are still quoting from the Journal's account of Schmulling's speech) who wants Griffin and Mc-

Feely to build the million dollar sewers? There ought to be lots of fat subcontracts on that job, and 'Barney' is still in the contracting business, you know. It has been charged and never denied that 'Paddy' Griffin himself is a silent partner of McFeely in the contracting firm.

"Here is a question I would like to put personally to every voter in the city; If you had a million dollars of your own, would you trust the handling of it to 'Paddy' Griffin and 'Barney' McFeely? Well, if you wouldn't trust that precious pair to handle your own money, why should you trust them to handle the city's million dollars—money that comes ultimately from the pockets of every rentpayer and taxpayer in Hoboken?"

Now glance at this stirring passage from the Inquirer of March 13, 1915, describing an anti-Griffin mass meeting in St. Mary's Hall the night before:

"Harry L. Schmulling received a great ovation as he stepped up on the platform. He said:

"Never before in the history of Hoboken were the people faced with so desperate a crisis. 'Paddy' Griffin, 'Barney' McFeely and the same old gang that has looted and grafted in the past are asking the voters to elect them Commissioners and place the city at their mercy for four years more.

"Griffin and McFeely say they want to serve the people. When did they get that desire? They never displayed any interest in the people up to now. I wonder whom they think they can 'kid' with that that kind of 'bunk?'"

"What kind of 'bunk' did Griffin and McFeely and Bach and Londrigan employ to 'kid' you, Mr. Schmulling, into 'breaking the solemn pledges you made before election,' thereby 'prostituting not only yourself but every citizen who voted for you?"

You will observe, Mr. Schmulling, that we are paraphrasing your remarks concerning Wallace and Schoenebaum of whom you said: "There is only one reason why they are doing it. THEY HAVE BEEN BOUGHT."

What was your reason, Mr. Schmulling, for going over to Griffin, body, boots and breeches, as soon as you were securely ensconced in your Commissionership?

How about that question in your campaign speech quoted above: "Is there an honest man in Hoboken who wants Griffin to build the million dollar sewers?"

## Are Not You An Honest Man?

But, you have voted with Griffin and McFeely and the others right along in every detail of their sewer building. Instead of being a Million Dollar Sewer, it is now in a fair way of being a Two Million Dollar Sewer.

AND NOW YOU ARE ONE OF GRIFFIN'S CANDIDATES FOR RE-ELECTION.

We cannot resist the temptation, Mr. Schmulling, of going back once more to that Common Council

on New Year's Day, 1915. This, again,

is from the Jersey Journal of January 2. You will, no doubt, recall the occurrence:

"Schoenebaum fared still worse when he attempted to greet Schmulling.

"Good morning, Mr. Schmulling," he began hesitatingly.

"Schmulling wheeled on him like a flash.

"Don't talk to me, you dog!" he exclaimed. Schoenebaum blushed and stepped back."

Is Further Comment Necessary Mr. Schmulling?  
We Hope You Were Not Moved to "Almost Weep"  
When You Went Over To Griffin!

## Citizens' and Rentpayers' League

submits the foregoing sketch of some high lights in the career of Commissioner Harry L. Schmulling in the hope it may aid the voters in exercising their suffrage on Tuesday, May 13.

It might be added that the following five candidates of the League are men who WILL KEEP THEIR PLEDGES:

WILLIAM P. VERDON,

WILLIAM O'NEILL



minute. He almost wept as he cried:"

## "These Men Have Been Bought"

The above is an extract from the account of the organization meeting of the Hoboken Common Council of 1915, published in the Hudson Dispatch of January 2, 1915.

The Schmulling referred to is City Commissioner Harry L. Schmulling, then Councilman from the Second Ward.

Mr. Schmulling's tears and impassioned outburst were occasioned by the fact that Councilmen Wallace and Schoenebaum, who had been elected with him on a Fusion ticket, had gone over to the other side, enabling the Griffin forces to organize the Council.

The Wallace-Schoenebaum incident so aroused the people of Hoboken they adopted Commission Government two months later. Harry L. Schmulling was one of the candidates for Commissioner on the anti-Griffin ticket. He was the only one on that ticket to be elected.

During the campaign that preceded his election, Schmulling made many "solemn pledges."

We quote the following from the Jersey Journal of March 9, 1915:

"Harry L. Schmulling, candidate for Commissioner of Hoboken on the anti-Griffin ticket, kept hammering away last night at the million dollar sewer job, warning his hearers not to entrust the gigantic work to 'Paddy' Griffin and 'Barney' McFeely.

"Patrick R. Griffin," said Schmulling, 'continues to dodge the issue in this campaign; he has not yet answered the charge that if he and "Barney" McFeely are placed in charge of the million dollar sewer construction, that job will be a repetition of the Washington street repaving, with its \$45,000 graft, only on a far larger scale.

"Is there an honest man in Hoboken (we are still quoting from the Journal's account of Schmulling's speech) who wants Griffin and Mc-

The Jersey Journal of the same date quotes Schmulling as voicing the following remarks from the floor:

"It is with sorrow that I see the prostitution of the two members from the First Ward who were elected on the Republican-Fusion ticket, BUT WHO ARE HERE TO-DAY TO BREAK THE SOLEMN PLEDGES THAT THEY MADE BEFORE ELECTION. By their acts to-day they are prostituting not only themselves but every citizen who voted for them.

"There is only one reason why they are doing it—THEY HAVE BEEN BOUGHT, and I charge them with it."

Feely to build the million dollar sewers? There ought to be lots of fat subcontracts on that job, and "Barney" is still in the contracting business, you know. It has been charged and never denied that "Paddy" Griffin himself is a silent partner of McFeely in the contracting firm.

"Here is a question I would like to put personally to every voter in the city; If you had a million dollars of your own, would you trust the handling of it to "Paddy" Griffin and "Barney" McFeely? Well, if you wouldn't trust that precious pair to handle your own money, why should you trust them to handle the city's million dollars—money that comes ultimately from the pockets of every rentpayer and taxpayer in Hoboken?"

Now glance at this stirring passage from the Inquirer of March 13, 1915, describing an anti-Griffin mass meeting in St. Mary's Hall the night before:

"Harry L. Schmulling received a great ovation as he stepped up on the platform. He said:

"Never before in the history of Hoboken were the people faced with so desperate a crisis. 'Paddy' Griffin, 'Barney' McFeely and the same old gang that has looted and grafted in the past are asking the voters to elect them Commissioners and place the city at their mercy for four years more.

"Griffin and McFeely say they want to serve the people. When did they get that desire? They never displayed any interest in the people up to now. I wonder whom they think they can 'kid' with that that kind of 'bunk?'"

"What kind of 'bunk' did Griffin and McFeely and Bach and Londrigan employ to 'kid' you, Mr. Schmulling, into 'breaking the solemn pledges you made before election," thereby "prostituting not only yourself but every citizen who voted for you?"

You will observe, Mr. Schmulling, that we are paraphrasing your remarks concerning Wallace and Schoenebaum of whom you said: "There is only one reason why they are doing it. THEY HAVE BEEN BOUGHT."

What was your reason, Mr. Schmulling, for going over to Griffin, body, boots and breeches, as soon as you were securely ensconced in your Commissionership?

How about that question in your campaign speech quoted above: "Is there an honest man in Hoboken who wants Griffin to build the million dollar sewers?"

## Are Not You An Honest Man?

But, you have voted with Griffin and McFeely and the others right along in every detail of their sewer building. Instead of being a Million Dollar Sewer, it is now in a fair way of being a Two Million Dollar Sewer.

AND NOW YOU ARE ONE OF GRIFFIN'S CANDIDATES FOR RE-ELECTION.

We cannot resist the temptation, Mr. Schmulling, of going back once more to that Common Council

is from the Jersey Journal of January 2. You will, no doubt, recall the occurrence:

"Schoenebaum fared still worse when he attempted to greet Schmulling.

"Good morning, Mr. Schmulling," he began hesitatingly.

"Schmulling wheeled on him like a flash.

"Don't talk to me, you dog!" he exclaimed. Schoenebaum blushed and stepped back."

on New Year's Day, 1915. This, and

**Is Further Comment Necessary Mr. Schmulling?**  
**We Hope You Were Not Moved to "Almost Weep"**  
**When You Went Over To Griffin!**

## Citizens' and Rentpayers' League

submits the foregoing sketch of some high lights in the career of Commissioner Harry L. Schmulling in the hope it may aid the voters in exercising their suffrage on Tuesday, May 13.

It might be added that the following five candidates of the League are men who WILL KEEP THEIR PLEDGES:

**WILLIAM P. VERDON,**

**WILLIAM O'NEILL**

**JOHN F. GARDNER,**

**GEORGE H. STEIL,**

**MAX MILLER**

(Paid for by William R. Lundy, 1207 Bloomfield St.)



# INVEST IN VICTORY BONDS AND FINISH THE JOB

PATRICK R. GRIFFIN, Mayor and Director of Public Affairs

GUSTAV BACH, Director of Revenue and Finance

JAMES H. LONDRIGAN, Director of Streets and Public Improvements

BERNARD N. McFEELY, Director of Public Safety

HARRY L. SCHMULLING, Director of Parks and Public Places

## SHOULD BE ELECTED TO THE CITY COMMISSION

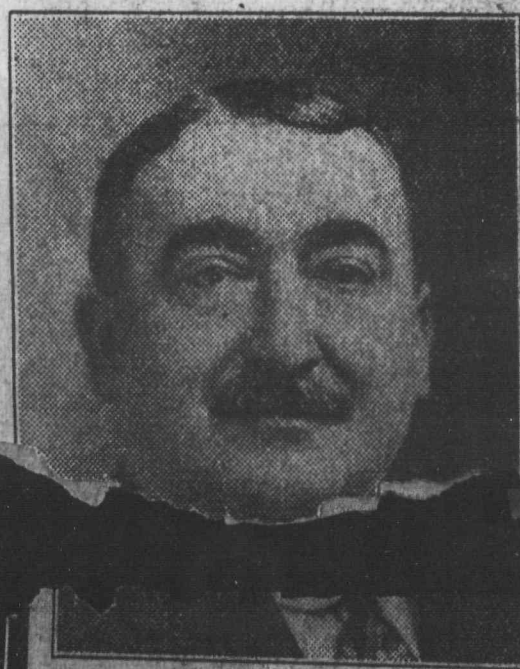

Gustav Bach

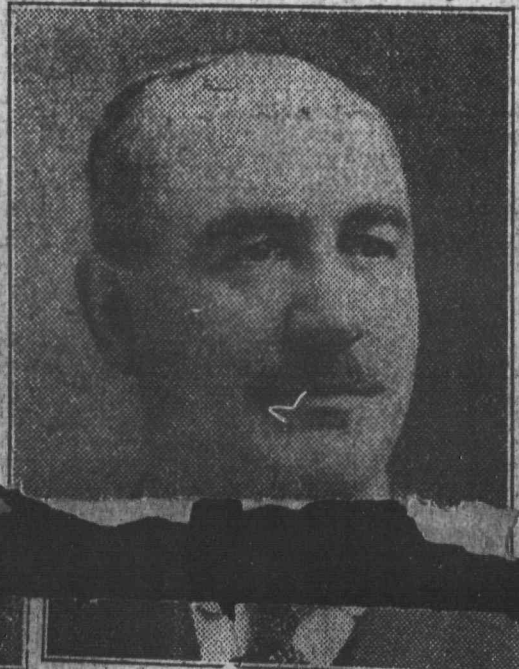

James H. Londrigan



Patrick R. Griffin



Bernard N. McFeely



Harry L. Schmulling

BECAUSE—They faithfully served you and carried out the purpose of the Commission Government Act by giving you an honestly, economically and efficiently governed city government, in which partisanship played no part.

BECAUSE—They are highly trained men, possessing ability and knowledge in municipal affairs.

BECAUSE—Their integrity is unquestioned after many years of test, trial and daily observation in our Mile-Square City, where everybody knows his neighbor and all that occurs or is done.

### If You Desire to Keep Up the Good Work VOTE FOR THE ENTIRE FIVE

FOR COMMISSIONERS:

**GUSTAV BACH**

**PATRICK R. GRIFFIN**

**JAMES H. LONDRIGAN**

**BERNARD N. McFEELY**

**HARRY L. SCHMULLING**

DESIGNATION

Regular  
Organization  
Administration  
Candidates

FIRST  
CHOICE

X

X

X

X

X

BECAUSE—Patrick R. Griffin, as Mayor, has given a splendid administration, free from graft and all pernicious influences. He and his fellow Commissioners, Messrs. Gustav Bach, James H. Londrigan, Bernard N. McFeely and Harry L. Schmulling, have acted in harmony and voted together for those measures which have been to the best interest of the city and its inhabitants. Throughout the period of the war they backed up the United States Government to the fullest extent and rendered it every assistance possible.

BECAUSE—Each Commissioner is from a different ward, thereby giving the fullest representation to each and every ward of the city.

### CELEBRATE PEACE BY BUYING VICTORY BONDS



# INVEST IN VICTORY BONDS AND FINISH THE JOB

PATRICK R. GRIFFIN, Mayor and Director of Public Affairs

GUSTAV BACH, Director of Revenue and Finance

JAMES H. LONDRIGAN, Director of Streets and Public Improvements

BERNARD N. McFEELY, Director of Public Safety

HARRY L. SCHMULLING, Director of Parks and Public Places

## SHOULD BE ELECTED TO THE CITY COMMISSION



Gustav Bach

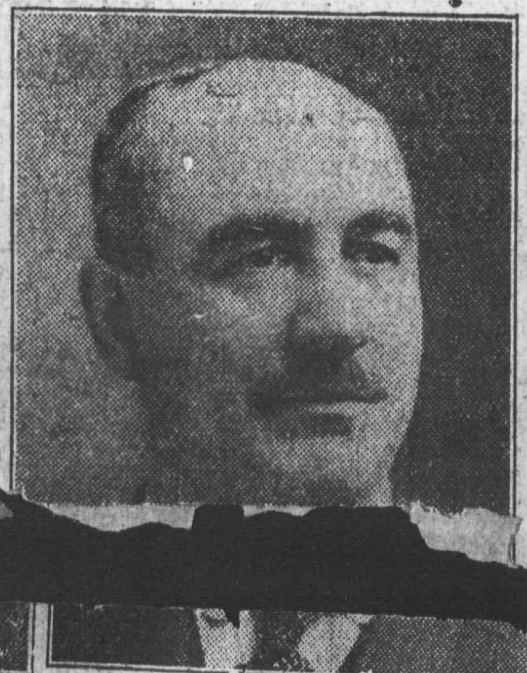

James H. Londrigan



Patrick R. Griffin



Bernard N. McFeely



Harry L. Schmulling

BECAUSE—They faithfully served you and carried out the purpose of the Commission Government Act by giving you an honestly, economically and efficiently governed city government, in which partisanship played no part.

BECAUSE—They are highly trained men, possessing ability and knowledge in municipal affairs.

BECAUSE—Their integrity is unquestioned after many years of test, trial and daily observation in our Mile-Square City, where everybody knows his neighbor and all that occurs or is done.

### If You Desire to Keep Up the Good Work VOTE FOR THE ENTIRE FIVE

FOR COMMISSIONERS:

**GUSTAV BACH**

**PATRICK R. GRIFFIN**

**JAMES H. LONDRIGAN**

**BERNARD N. McFEELY**

**HARRY L. SCHMULLING**

DESIGNATION

Regular  
Organization  
Administration  
Candidates

FIRST  
CHOICE

X

X

X

X

X

BECAUSE—Patrick R. Griffin, as Mayor, has given a splendid administration, free from graft and all pernicious influences. He and his fellow Commissioners, Messrs. Gustav Bach, James H. Londrigan, Bernard N. McFeely and Harry L. Schmulling, have acted in harmony and voted together for those measures which have been to the best interest of the city and its inhabitants. Throughout the period of the war they backed up the United States Government to the fullest extent and rendered it every assistance possible.

BECAUSE—Each Commissioner is from a different ward, thereby giving the fullest representation to each and every ward of the city.

## CELEBRATE PEACE BY BUYING VICTORY BONDS

John F. Lewis, Campaign Manager, Address, 1121 Park Avenue