

THE DURBAN CHESS CLUB.

Statement of Revenue and Expenditure for the Year ending Aug. 31, 1908.

EXPENDITURE.				RECEIPTS.			
	£	s.	d.		£	s.	d.
To Rent of Room, 12 months at £2	24	0	0	By Balance from last Account	3	15	3
„ Printing and Stationery	5	16	9	„ Subscriptions paid to 31/8/08 :			
„ Postages	1	4	6	30 at £1 1s.	31	10	0
„ Refreshments for sundry matches	1	12	9	2 at 10s. 6d.	1	1	0
„ Expenses in connection with match, Homeborn v. Elsewhere Born :				Arrears paid	2	2	0
Advertising	1	5	0				
Refreshments	1	6	6		34	13	0
			2 11 6	Less refund of Subscription to J. A. Forrest	1	1	0
„ Subscriptn. to Lasker's Magazine	0	13	0				33 12 0
„ Bank's Ledger Fee and Cheque Book	0	7	6	„ Entrance Fees to Handicap Tourney			1 12 6
„ Balance	3	14	9	„ Cash from Mr. C. A. L. Bull for Prize in Handicap Tourney	1	1	0
	£40	0	9		£40	0	9

Audited and found correct,
J. L. COLVILLE, *Hon. Auditor.*
Durban, 20th August, 1908.

W. J. MARRIOTT,
Acting Hon. Sec. & Treas.
Durban, 20th August, 1908.

DR. EMANUEL LASKER

the never beaten Chess Master, and now and for many years Chess Champion of the World, will visit Hoboken and play all comers on Monday next, at Odd Fellows' Hall. Preceding the playing, Dr. Lasker who is an author, philosopher and accomplished lecturer will deliver an interesting lecture on "CHESS AND LIFE."

Dr. Lasker has won in 67 tourneys, the last being with Frank J. Marshall, the latter not winning a single game. He won the championship twice from Steinitz who, up to that time, had been invincible.

Dr. Lasker was born at Berlinchen, Prussia, Christmas Eve, December 24, 1868, and has not attained his fortieth year. He learned chess at the age of 12. He was a student at the Gymnasium in Berlin, and there and later at Goettingen made a specialty of the study of Mathematics. He obtained his degree at Heidelberg in 1897, the very year that he won his last match with Steinitz. He has edited chess columns in various papers and magazines, and is also an author of notes.

LECTURE WILL BEGIN AT 8 O'CLOCK SHARP, MONDAY EVENING, MAY 20TH

The Danger of Checkers.

Checkers is now classed with dangerous pastimes.

Playing the game has been declared unlawful in a Georgia town.

When graybeards clutch each other's throats and maul each other's wrinkled brows over the next move, and fields are barren for want of care, and cattle in their stalls gasp for water, it

was high time to cut short the insidious sport.

And that's what the Georgia town authorities did.

The Course of Development.

"Have they gone any depth in that mine you invested in?"

"No," replied Mr. Hardluck.

"Nothing about that enterprise has made downward progress except the values."

The Marshall Chess Club

146 WEST 4th STREET

Phone, Spring 4243

New York City

(In the heart of Greenwich Village)

OVER THE PEPPER POT

All Chess, Checker and Bridge Players Welcome

MEMBERSHIP, \$20. PER ANNUM

FRANK J. MARSHALL, Chess Champion, U. S.

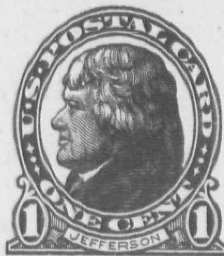

THIS SIDE OF CARD IS FOR ADDRESS

DR. EMANUEL LASKER

the never beaten Chess Master, and now and for many years Chess Champion of the World, will visit Hoboken and play all comers on Monday next, at Odd Fellows' Hall. Preceding the playing, Dr. Lasker who is an author, philosopher and accomplished lecturer will deliver an interesting lecture on "CHESS AND LIFE."

Dr. Lasker has won in 67 tourneys, the last being with Frank J. Marshall, the latter not winning a single game. He won the championship twice from Steinitz who, up to that time, had been invincible.

Dr. Lasker was born at Berlinchen, Prussia, Christmas Eve, December 24, 1868, and has not attained his fortieth year. He learned chess at the age of 12. He was a student at the Gymnasium in Berlin, and there and later at Goettingen made a specialty of the study of Mathematics. He obtained his degree at Heidelberg in 1897, the very year that he won his last match with Steinitz. He has edited chess columns in various papers and magazines, and is also an author of notes.

LECTURE WILL BEGIN AT 8 O'CLOCK SHARP, MONDAY EVENING, MAY 20TH

The Danger of Checkers.

Checkers is now classed with dangerous pastimes.

Playing the game has been declared unlawful in a Georgia town.

When graybeards clutch each other's throats and maul each other's wrinkled brows over the next move, and fields are barren for want of care, and cattle in their stalls gasp for water, it

was high time to cut short the insidious sport.

And that's what the Georgia town authorities did.

The Course of Development.

"Have they gone any depth in that mine you invested in?"

"No," replied Mr. Hardluck.

"Nothing about that enterprise has made downward progress except the values."

The Marshall Chess Club

146 WEST 4th STREET

Phone, Spring 4243

New York City

(In the heart of Greenwich Village)

OVER THE PEPPER POT

All Chess, Checker and Bridge Players Welcome

MEMBERSHIP, \$20. PER ANNUM

FRANK J. MARSHALL, Chess Champion, U. S.



THIS SIDE OF CARD IS FOR ADDRESS

DR. EMANUEL LASKER

the never beaten Chess Master, and now and for many years Chess Champion of the World, will visit Hoboken and play all comers on Monday next, at Odd Fellows' Hall. Preceding the playing, Dr. Lasker who is an author, philosopher and accomplished lecturer will deliver an interesting lecture on "CHESS AND LIFE."

Dr. Lasker has won in 67 tourneys, the last being with Frank J. Marshall, the latter not winning a single game. He won the championship twice from Steinitz who, up to that time, had been invincible.

Dr. Lasker was born at Berlinchen, Prussia, Christmas Eve, December 24, 1868, and has not attained his fortieth year. He learned chess at the age of 12. He was a student at the Gymnasium in Berlin, and there and later at Goettingen made a specialty of the study of Mathematics. He obtained his degree at Heidelberg in 1897, the very year that he won his last match with Steinitz. He has edited chess columns in various papers and magazines, and is also an author of notes.

LECTURE WILL BEGIN AT 8 O'CLOCK SHARP, MONDAY EVENING, MAY 20TH

The Danger of Checkers.

Checkers is now classed with dangerous pastimes.

Playing the game has been declared unlawful in a Georgia town.

When graybeards clutch each other's throats and maul each other's wrinkled brows over the next move, and fields are barren for want of care, and cattle in their stalls gasp for water, it

was high time to cut short the insidious sport.

And that's what the Georgia town authorities did.

The Course of Development.

"Have they gone any depth in that mine you invested in?"

"No," replied Mr. Hardluck.

"Nothing about that enterprise has made downward progress except the values."

The Marshall Chess Club

146 WEST 4th STREET

Phone, Spring 4243

New York City

(In the heart of Greenwich Village)

OVER THE PEPPER POT

All Chess, Checker and Bridge Players Welcome

MEMBERSHIP, \$20. PER ANNUM

FRANK J. MARSHALL, Chess Champion, U. S.



THIS SIDE OF CARD IS FOR ADDRESS

HOW TO GET THERE.

5th Ave. Bus to Washington Sq., One minute walk.

6th Ave. Elevated to 8th St., Two minutes walk.

7th Ave. Subway (West Side) to Christopher St.
Three minutes walk.

.....192....

GENTLEMEN:

I hereby pledge the sum of \$....., payable
before October next, 1922, to help finance the Fifth
American Tourney at Boston.

Signed

Address

NOTE: Fill out and mail to J. G. Finley, 18 So. 8 St., Newark, N. J.

HOW TO GET THERE.

5th Ave. Bus to Washington Sq., One minute walk.

6th Ave. Elevated to 8th St., Two minutes walk.

7th Ave. Subway (West Side) to Christopher St.
Three minutes walk.

.....192....

GENTLEMEN:

I hereby pledge the sum of \$....., payable
before October next, 1922, to help finance the Fifth
American Tourney at Boston.

Signed

Address

NOTE: Fill out and mail to J. G. Finley, 18 So. 8 St., Newark, N. J.

Post Card

PLACE A
ONE CENT
STAMP HERE

ALFRED A. JANSSEN

Secretary and Treasurer

22 EAST 21st STREET

NEW YORK CITY

THIS SIDE OF CARD IS FOR ADDRESS



Post Card

THIS SIDE FOR ADDRESS ONLY.

PLACE
POSTAGE
STAMP HERE
—
DOMESTIC
ONE CENT
—
FOREIGN
TWO CENTS

CHARLES J. KOLLER,
Secretary,

98 Arlington Avenue,

Jersey City, N. J.

Post Card

PLACE A
ONE CENT
STAMP HERE

ALFRED A. JANSSEN

Secretary and Treasurer

22 EAST 21st STREET

NEW YORK CITY

THIS SIDE OF CARD IS FOR ADDRESS



Post Card

THIS SIDE FOR ADDRESS ONLY.

PLACE
POSTAGE
STAMP HERE
—
DOMESTIC
ONE CENT
FOREIGN
TWO CENTS

CHARLES J. KOLLER,

Secretary,

98 Arlington Avenue,

Jersey City, N. J.

Secretary Tournament Committee:

Kindly enter my name for competition
in New Jersey Chess Association Annual
Tournament.

Name _____

Address _____

Pledge Cards---6th A. T. Checker Fund

Zone No. 2

AMERICAN CHECKER ASSN.:

I hereby pledge the sum of \$ _____ to help finance
the Sixth American Checker Tourney to be held at Cleveland, Ohio,
Easter week, 1924. This sum I agree to pay on or before January the
First, 1924.

Signed _____

Address _____

Note—Fill out and mail to J. H. Huley, Chairman of

2 Zone, whose address is _____

1800 8th Newark N.J.

Secretary Tournament Committee:

Kindly enter my name for competition in New Jersey
Chess Association Annual Tournament.

Name _____

Address _____

I WILL BRING CHESS FIGURES AND BOARD.

Secretary Tournament Committee:

Kindly enter my name for competition
in New Jersey Chess Association Annual
Tournament.

Name _____

Address _____

Pledge Cards---6th A. T. Checker Fund

Zone No. 2

AMERICAN CHECKER ASSN.:

I hereby pledge the sum of \$_____ to help finance
the Sixth American Checker Tourney to be held at Cleveland, Ohio,
Easter week, 1924. This sum I agree to pay on or before January the
First, 1924.

Signed _____

Address _____

Note—Fill out and mail to J. H. G. G. G. Chairman of

2 Zone, whose address is _____

1800 8th Newark N.J.

Secretary Tournament Committee:

Kindly enter my name for competition in New Jersey
Chess Association Annual Tournament.

Name _____

Address _____

I WILL BRING CHESS FIGURES AND BOARD.

Date, 190

To The Chess Weekly,
Brooklyn, N. Y.

Please send me **The Chess Weekly**, for one year, and the pamphlet of the **Lasker-Tarrasch Match**.

I enclose { CHECK
MONEY ORDER { *for* } \$4.00 FULL PAYMENT
\$1.00 FIRST QUARTERLY PAYMENT

Name.....

Address.....

CERTIFICATE OF PAYMENT

For "Stearns' Tour Fund."

Manager Stearns' Tour:

Enclosed find..... Dollars..... Cents
to apply on "Tour Fund."

Signed,

Dated, 190

CHESS MASTERPIECES

50 Selected Games by the World's Best Experts with diagrams and fully annotated, besides portraits and character sketches. Arranged by W. H. Watts and published by the DAILY NEWS, LTD., of London. The AMERICAN CHESS BULLETIN has obtained the American rights. The title speaks for itself. A collection of this sort cannot ignore the older masters, but the modernists are also in evidence.

PRICE, including postage, 60 CENTS.

AMERICAN CHESS BULLETIN
150 Nassau Street, New York

Chess Sacrifices and Traps

A new book on a delightful subject, which makes direct appeal to every lover of chess dynamics

By ALFRED EMERY, of London.

This collection of surprise attacks and hidden ambushes is classified by opening, middle game and ending. Each, therefore, to his taste, at the student, to be well grounded, will make comprehensive study of the entire field of action.

The present-day masters are well represented in the selections and a well-written chapter on "Modern Ideas" adds considerably to the attractiveness of the book. In addition to photographs of the experts, there are a number of biographies and small foot-notes dwelling upon their outstanding characteristics.

PRICE, including postage, \$1.30

(OVER)

New Jersey Checker Tournament For State Champion, 1922

SCORE CARD

Board No. 3

[illegible]

TOTALS:

Date, 190

To The Chess Weekly,
Brooklyn, N. Y.

Please send me **The Chess Weekly**, for one year, and the pamphlet of the **Lasker-Tarrasch Match**.

I enclose { CHECK
MONEY ORDER } *for* { \$4.00 FULL PAYMENT
\$1.00 FIRST QUARTERLY PAYMENT

Name

Address.....

CERTIFICATE OF PAYMENT

For "Stearns' Tour Fund."

Manager Stearns' Tour:

Enclosed find..... Dollars..... Cents
to apply on "Tour Fund."

Signed,

Dated, 190

CHESS MASTERPIECES

50 Selected Games by the World's Best Experts with diagrams and fully annotated, besides portraits and character sketches. Arranged by W. H. Watts and published by the DAILY NEWS, LTD., of London. The AMERICAN CHESS BULLETIN has obtained the American rights. The title speaks for itself. A collection of this sort cannot ignore the older masters, but the modernists are also in evidence.

PRICE, including postage, 60 CENTS.

AMERICAN CHESS BULLETIN
150 Nassau Street, New York

Chess Sacrifices and Traps

A new book on a delightful subject, which makes direct appeal to every lover of chess dynamics

By ALFRED EMERY, of London.

This collection of surprise attacks and hidden ambushes is classified by opening, middle game and ending. Each, therefore, to his taste, let the student, to be well grounded, will make a comprehensive study of the entire field of chess.

The present-day masters are well represented in the selections and a well-written chapter on "Modern Ideas" adds considerably to the attractiveness of the book. In addition to photographs of the experts, there are a number of biographies and small foot-notes dwelling upon their outstanding characteristics.

PRICE, including postage, \$1.30

(OVER)

New Jersey Checker Tournament For State Champion, 1922

SCORE CARD

Board No. 3[illegible]

TOTALS:

"Pillsbury's Chess Career"

Next to Paul Morphy, the most romantic figure in American Chess was

HARRY NELSON PILLSBURY,
Hero of the Hastings Congress, 1895, undefeated champion of the United States, 1897-1906, and blindfold artist without a peer.

For this memorial to the famous New Englander the chess world is indebted to Messrs. P. W. Sergeant and W. H. Watts of London, who have collected his most important match and tournament games in book form. The American rights are held by the *American Chess Bulletin*. Price: \$3.10 a copy, including postage.

NEW YORK MASTERS TOURNAMENT OF 1924

The Official Book, with 110 games annotated by Alexander Alekhine (to appear in November) \$3.00

STANDARD CHESS BOOKS

Morphy's Games of Chess.....	\$3.00
Capablanca's Chess Fundamentals.....	2.50
" Chess Career.....	2.50
Lasker's Chess Strategy.....	3.00
Mason's Art of Chess.....	2.50
Lasker's Common Sense in Chess.....	1.00
Griffith & White's Pocket Guide.....	1.00
Du Mont's Center Counter Gambit.....	1.00
" Center Game & Danish Gambit.....	1.00
London Tournament, 1922.....	2.35
Chess Pie—London Souvenir, 1922.....	1.00

Chess Paraphernalia of Every Description

Catalog upon application.

(OVER)

Chess. Uloth at
Olympic park
Newark -
7 days a week -
paid \$6 per week

Killsick park charged
\$5 week, to J.F. Finley

Laurel Garden Newark
charged \$5 week to Finley

I suggest somewhere
around \$7 per week, full
to furnish bench and
chairs. J.F. Finley.

Chess problem No. 2
By A. B. HODGES
Black—5 pieces

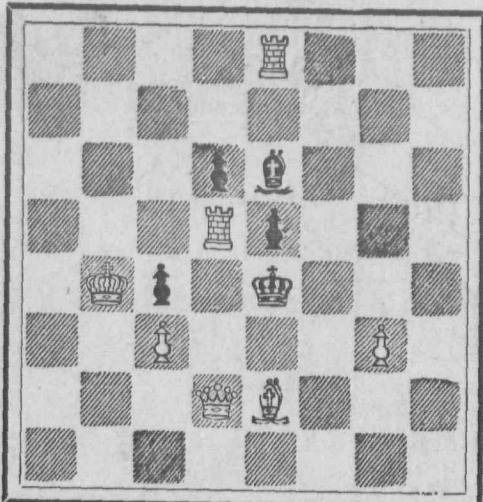

White—7 pieces
White to play and mate in two moves

Post
Card

PLACE
ONE CENT
STAMP
HERE

The Middle Game in Chess

EUGENE ZNOSKO-BOROVSKY
The well known Russian Master

WITH ILLUSTRATIONS

CONTENTS

General Observation on the Game of Chess

THE ELEMENTS OF CHESS Space—Time—Force.

THE PIECES AND THEIR CONTROL

Pawns—The King—Queen, Knight, Rook, and Bishop.

THE ESSENTIALS OF THE GAME Gain in Force, Space and Time—Threats.

GENERAL REMARKS ABOUT THE OPENING

The Middle Game

GENERAL REMARKS ABOUT THE MIDDLE GAME

Valuation of Position—Construction and Execution of the Plan.

SUPERIOR POSITIONS

Introductory—Advantage in Force—Advantage in Time—Advantage in Space.

INFERIOR POSITIONS

Introductory—Inferiority in Force—Inferiority in Time—Inferiority in Space.

EQUAL POSITIONS

Examples

MANOEUVRES

Manoeuvres on the Whole Board—Manoeuvres in the Centre—Manoeuvres on the Wings—Manoeuvres with Pawns.

ATTACK

The Attack in the Centre—Centre Attack combined with Wing Attack—The Attack on King Standing in the Centre—The Attack on both Wings—The Attack on the King's Side Castling—Pawn Sacrifice for the Opening of the Files—Breaking up by Pawns of the Hostile Pawn-Position—The Storm by the Pawns—The Attack with the Bishops—The Attack with the Knights—The Attack on the Queen's Side Castling.

DEFENCE

Passive Defence—Passive Defence changing to Counter-Attack—Counter-Attack—Defence by Means of Counter Combination.

THE COUNTER-BATTLE

The Counter-Battle in the Centre—The Counter-Battle in the Centre and on the Wing—The Counter-Battle on different Wings—The Counter-Battle on the same Wing—The Counter-Battle over the Whole Board.

CONCLUSION

\$3.50; by mail, \$3.60

Chess problem No. 2
By A. B. HODGES
Black—5 pieces

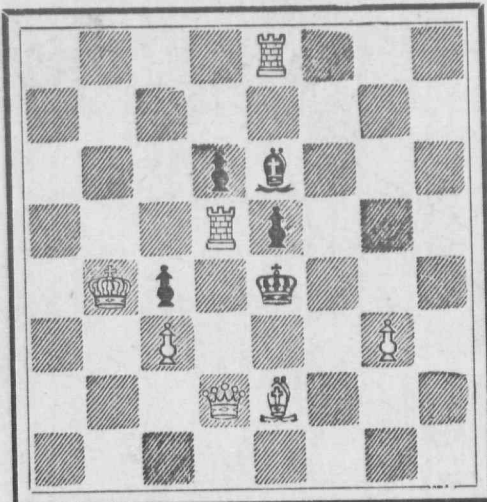

White—7 pieces
White to play and mate in two moves

Post
Card

PLACE
ONE CENT
STAMP
HERE

The Middle Game in Chess

EUGENE ZNOSKO-BOROVSKY
The well known Russian Master

WITH ILLUSTRATIONS

CONTENTS

General Observation on the Game of Chess

THE ELEMENTS OF CHESS Space—Time—Force.

THE PIECES AND THEIR CONTROL

Pawns—The King—Queen, Knight, Rook, and Bishop.

THE ESSENTIALS OF THE GAME Gain in Force, Space and Time—Threats.

GENERAL REMARKS ABOUT THE OPENING

The Middle Game

GENERAL REMARKS ABOUT THE MIDDLE GAME

Valuation of Position—Construction and Execution of the Plan.

SUPERIOR POSITIONS

Introductory—Advantage in Force—Advantage in Time—Advantage in Space.

INFERIOR POSITIONS

Introductory—Inferiority in Force—Inferiority in Time—Inferiority in Space.

EQUAL POSITIONS

Examples

MANOEUVRES

Manoeuvres on the Whole Board—Manoeuvres in the Centre—Manoeuvres on the Wings—Manoeuvres with Pawns.

ATTACK

The Attack in the Centre—Centre Attack combined with Wing Attack—The Attack on King Standing in the Centre—The Attack on both Wings—The Attack on the King's Side Castling—Pawn Sacrifice for the Opening of the Files—Breaking up by Pawns of the Hostile Pawn-Position—The Storm by the Pawns—The Attack with the Bishops—The Attack with the Knights—The Attack on the Queen's Side Castling.

DEFENCE

Passive Defence—Passive Defence changing to Counter-Attack—Counter-Attack—Defence by Means of Counter Combination.

THE COUNTER-BATTLE

The Counter-Battle in the Centre—The Counter-Battle in the Centre and on the Wing—The Counter-Battle on different Wings—The Counter-Battle on the same Wing—The Counter-Battle over the Whole Board.

CONCLUSION

\$3.50; by mail, \$3.60

Chess Club International

INCORPORATED
AT THE SIGN OF THE PEPPER POT
146 WEST 4th STREET
NEW YORK CITY

(From the certificate of Incorporation)

"That the particular objects for which said Coporation
formed are as follows, viz:

To popularize the game of chess, and to promote good
fellowship and extend acquaintance among Chess players
by means of chess tournaments, exhibitions, instruction
lectures and social gatherings, under the direction and
management of Albert B. Hodges, former United States
Chess Champion, resigned."

YOU ARE CORDIALLY INVITED TO ATTEND A
RAPID TRANSIT TOURNAMENT
ON TUESDAY EVENING, SEPTEMBER 12, 1922
ENTRANCE FEE FIFTY CENTS
IT IS EXPECTED TWENTY BOARDS WILL BE PLAYED

The Entrance fees \$20.00 will be returned in four cash prizes,
First \$8.00, Second \$6.00 Third \$4.00 and Fourth \$2.00.

Simultaneous Exhibitions to take place on October 17th, November 14th and December 12th, 1922.
Handsome sets of Chessmen given as prizes at each exhibition.

STANDARD CHESS BOOKS

Staunton's Chess-Players Handbook	\$2.75
Morphy's Games of Chess	2.75
J. R. Capablanca's Chess Fundamentals . . .	2.50
Lasker's Chess Strategy	2.75
Znosko-Borovsky's The Middle Game in Chess .	\$3.50

Order Form

AMERICAN CHESS BULLETIN

150 Nassau Street, New York City

Gentlemen:

For enclosed _____ please send me

copies of _____

Name _____

Street _____

City _____ State _____

Chess Club International

INCORPORATED
AT THE SIGN OF THE PEPPER POT
146 WEST 4th STREET
NEW YORK CITY

(From the certificate of Incorporation)

"That the particular objects for which said Coporation
formed are as follows, viz:

To popularize the game of chess, and to promote good
fellowship and extend acquaintance among Chess players
by means of chess tournaments, exhibitions, instruction
lectures and social gatherings, under the direction and
management of Albert B. Hodges, former United States
Chess Champion, resigned."

YOU ARE CORDIALLY INVITED TO ATTEND A
RAPID TRANSIT TOURNAMENT
ON TUESDAY EVENING, SEPTEMBER 12, 1922
ENTRANCE FEE FIFTY CENTS

IT IS EXPECTED TWENTY BOARDS WILL BE PLAYED

The Entrance fees \$20.00 will be returned in four cash prizes,
First \$8.00, Second \$6.00 Third \$4.00 and Fourth \$2.00.

Simultaneous Exhibitions to take place on October 17th, November 14th and December 12th, 1922.
Handsome sets of Chessmen given as prizes at each exhibition.

STANDARD CHESS BOOKS

Staunton's Chess-Players Handbook	\$2.75
Morphy's Games of Chess	2.75
J. R. Capablanca's Chess Fundamentals . . .	2.50
Lasker's Chess Strategy	2.75
Znosko-Borovsky's The Middle Game in Chess .	\$3.50

Order Form

AMERICAN CHESS BULLETIN

150 Nassau Street, New York City

Gentlemen:

For enclosed _____ please send me

copies of _____

Name _____

Street _____

City _____ State _____



LYMAN M. STEARNS
1333 Elm Street, Manchester, N. H.
REPRESENTING THE
Manchester Daily and Weekly Union
THE DAILY UNION
By Mail 50 Cents a Month. \$5.00 a Year in Advance.
THE WEEKLY UNION
\$1.00 a Year in Advance. \$1.25 if not Paid in Advance.

Notable Checker Players Express Their Delight

We are flooded with letters of commendation for our latest work *The Draughts Marvel and Twentieth Century Checker Compendium*, but space forbids publication of them all, as it would make a larger book than the *Marvel* itself.

William T. Kerr, checker editor of the *Pittsburg (Pa.) Leader*, whose columns lead in the promotion of our game, writes "Your new book, the *Marvel*, came duly to hand, and let me say it is great so far as I have examined it. It deserves success."

George A. Pierce of *Pittsburg, Pa.*, the well known brilliant player who held the *Minnesota Championship* for many years writes "Your *Marvel* is grand and you have done nobly. Greatest book ever published on the game."

Melvin Brown, *Brooklyn, N. Y.*, writes "The *Marvel* to hand and it is surely a fine work." Mr. B. never wastes any words on unworthy things and probably he is the best judge of checker works in the east, as he has one of the finest libraries in the world.

Dr. D. M. Gildersleeve, *Brooklyn, N. Y.*, another lover of good works, writes "The *Marvel* came O. K. to the *May Checker World*. I am delighted with both and expect to pass many an enjoyable evening with the *Marvel*, as the games and problems I have so far looked into are brilliant without exception. It strikes me as being the best (by far) around checker book I have ever seen."

F. Combs, *Flemington, N. J.*, writes "The *Marvel* arrived in fine condition and from a cursory examination I feel well pleased with it."

L. Wills, *Omaha, Neb.*, writes "The *Marvel* came in fine shape, and is a fine work."

B. Cameron, *Kansas City, Mo.*, writes "I am much pleased with the *Marvel*. You have accomplished a work to be proud of."

John F. Dwyer, Antrim, Pa., writes "Draught Marvel came in a few days ago and must let you know that I am well pleased with it. Find it closed ten dollars. Please send me three more books."

John J. McIntyre, Caledonia Mines, C. B., N. Y., writes "Am well pleased with Marvel. Problem games and photos are exceptionally fine."

Jos. W. VanLeer, Jr., Philadelphia, Pa., writes "Marvel is surely a fine work."

Sam. Z. Garman, Williamport, Pa., "Glad to have the Marvel and the fact that it is the work of L. M. Stearns is all the guarantee I want of the book's greatness. Find M. O. for full amount of you."

James H. Robinson, the famous problemist and player of Atlanta, Ga., writes "The book is without doubt one of the finest, and is the largest book ever published on the game."

Thomas J. Thurman, Newnan, Ga., writes "Marvel came nicely wrapped, and with the steel corners, and heavy wrapping paper that you must stand rough usage and come out all right. I am delighted with it, and am sure with further study it will be still better. It is a grand work."

Percy M. Bradt, champion of Wisconsin writes "Your book is truly as it implies, a marvel, and must be seen to be appreciated. The work adds dignity to the great game of draughts."

W. J. Zahl, Antigo, Wis., writes "Marvel is splendid and reflects great credit on the author."

A. R. Dasset, Lebanon, Ind., writes "The Marvel certainly is a fine work."

Hundreds of letters all in the same vein—and one to the book's detriment.

Not one book leaves this office unless it has been numbered and registered; steel corners are placed on book to save breaking the corners; wrapped in heavy paper outside, besides soft paper next to book, it must arrive safe and sound.

A NEW BOOK BY FRANK J. MARSHALL
CHESS CHAMPION OF THE UNITED STATES

UNDER THE TITLE OF

MARSHALL'S SWINDLES

Which will contain 125 of his best games against the greatest players of the day, annotated by himself and other experts; also his latest analysis of the Queen's and King's Gambits.

Ready by January 1st, 1914.

PRICE \$ 3.00

Subscriptions may be sent to Mr. Marshall, 1226 Bedford Avenue, Brooklyn, N. Y., or to the American Chess Bulletin, 150 Nassau Street, New York.

191

I hereby subscribe \$ for copies
of "Marshall's Swindles".

Address

AN EDITORIAL

From the Manchester Guardian.



CAPABLANCA will be a name on many lips today. In the five continents men will repeat it wonderingly to each other, and a few lines in their newspapers will establish a universality of fame which no obstacle of language, race or distance can defy. In stuffy little cafes, in quiet corners of wealthy clubs, in sand-strewn cocoa-rooms, in the mansions of the Rothschilds, in "smoky, dwarf houses" all over the world people—some people—will say that name with a note

of awe in their voices, and, if only they be chess players, will remember it till they die. For Capablanca has won the great international chess tournament at San Sebastian from the strongest set of players who have ever competed in a tournament, and has proved to a skeptical generation what Morphy proved a lifetime ago, that a great natural player is able to hold his own against a regiment of talented opponents whose lesser genius is eked out by acquaintance with a whole library of theoretical knowledge. Capablanca's triumph is one more proof that in chess, as in other regions of conflict and endeavor, the man is greater than the equipment or the environment, and can assimilate the experience and knowledge of his generation and mold them to the furtherance of his own will.

A NEW BOOK BY FRANK J. MARSHALL
CHESS CHAMPION OF THE UNITED STATES

UNDER THE TITLE OF

MARSHALL'S SWINDLES

Which will contain 125 of his best games against the greatest players of the day, annotated by himself and other experts; also his latest analysis of the Queen's and King's Gambits.

Ready by January 1st, 1914.

PRICE \$ 3.00

Subscriptions may be sent to Mr. Marshall, 1226 Bedford Avenue, Brooklyn, N. Y., or to the American Chess Bulletin, 150 Nassau Street, New York.

.....191

I hereby subscribe \$ for copies
of "Marshall's Swindles".

.....
Address

AN EDITORIAL

From the Manchester Guardian.



CAPABLANCA will be a name on many lips today. In the five continents men will repeat it wonderingly to each other, and a few lines in their newspapers will establish a universality of fame which no obstacle of language, race or distance can defy. In stuffy little cafes, in quiet corners of wealthy clubs, in sand-strewn cocoa-rooms, in the mansions of the Rothschilds, in "smoky, dwarf houses" all over the world people—some people—will say that name with a note of awe in their voices, and, if only they be chess players, will remember it till they die. For Capablanca has won the great international chess tournament at San Sebastian from the strongest set of players who have ever competed in a tournament, and has proved to a skeptical generation what Morphy proved a lifetime ago, that a great natural player is able to hold his own against a regiment of talented opponents whose lesser genius is eked out by acquaintance with a whole library of theoretical knowledge. Capablanca's triumph is one more proof that in chess, as in other regions of conflict and endeavor, the man is greater than the equipment or the environment, and can assimilate the experience and knowledge of his generation and mold them to the furtherance of his own will.

NOTICE.

Dear Sir :—

The Local Committee of the NEW JERSEY CHESS ASSOCIATION respectfully calls your attention to the following preambles and resolutions, adopted at one of its recent meetings:

WHEREAS certain important changes have been made in the hours of play, and

WHEREAS the Executive Committee has decided that the period of each game in the tournament shall be not more than three hours, in which at least forty moves must be made, and

WHEREAS this change from a two and one half hour game, as heretofore, to a three hour game, makes it absolutely necessary that the tournament commence promptly at ten o'clock.

BE IT RESOLVED: That all members desiring to participate in this tournament, present themselves as early as 9.30 A. M., or earlier, on Washington's Birthday, so that the players may be classed without delay and play started punctually at ten o'clock. A failure to comply with this rule will debar any candidate from participating.

A large gathering is anticipated by the Local Committee. Will you therefore, so far as lies within your power, assist the Committee in working this important change over previous years, which will result in great benefit to the Members of the Association.

Yours respectfully,

THE LOCAL COMMITTEE.

STEARNS' New Reversible Rubber Diagram Stamp

"Best in the World."

PRICE 75 CENTS

Black Man ●

● Black King

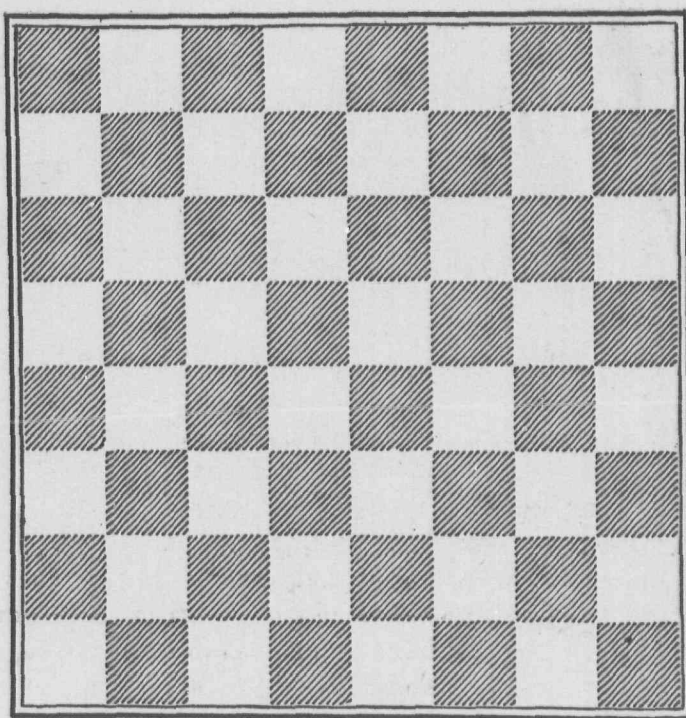

White Man ○

○ White King.



YOU can stamp men on dark as well as white squares, if you wish, as it is "Reversible." The above cut of checker board is an exact reproduction of our Rubber Diagram Stamp, rightly named "Best in the World." We have at a good deal of expense had moulds made for the diagram, and also for the men and kings, of which we give you a cut of the exact size. It will be the handiest thing on your desk. To correspondence players it is invaluable. Every ten or fifteen moves on your games make a diagram of the same with this outfit, thus saving the time of running up the game from the beginning. Also to problem composers, compilers, in fact no checker player can do without it. Get one and set it to work. Address all orders to the originator.

L. M. STEARNS, 1333 Elm St., Manchester, N. H., U. S. A.

Second and Revised Edition, Demy 8vo. 5/- (Postage 4d.)

DRAUGHTS PRAXIS

MODERN MATCH GAMES

A GUIDE TO SCIENTIFIC PLAY

By **FRANK DUNNE**

WITH MANY DIAGRAMS

The Author has been much gratified by the constant demand for his book from all parts of the world. The present edition has been carefully revised, and amendments introduced which he trusts will further increase its value.

The study of games that have been played across the board, as a guide to practical skill, cannot be too highly commended. The examples given in this work are eminently suitable for that purpose, being the product of the combined skill of the finest players of the present day, opposed to each other in match or tourney play.

CONTENTS

A Chapter for Beginners—Standard Laws—Match Games: Jordan v Freedman—Sixth English Championship Tourney—Seventh English Championship Tourney—English Association Rules—Sixth and Seventh English Championship Tourney Games—Scottish Championship Tourneys—Scottish Association Rules—Scottish Tourney Games—Scottish Tourney End Games—The Move and its Changes—Elementary End Games—Petterson's Drawbridge.

THE "CHESS AMATEUR" DEPÔT,
GEORGE STREET, STROUD, GLOUCESTERSHIRE, ENG.

and White wins to find your Black win. **THIS MUST BE SEEN TO BE APPRECIATED.**

Outside of this **WONDERFUL PLAY**, will be sections by the Masters of all countries who have promised contributions for the work.

If, Dear Reader, you have some **VERY NICE PLAY** you wish to go in **The Marvel**, send it to me as soon as you can get it arranged. Arrange games and analyses in eight columns wide, the eighth to be the short one, if any.

Your matter, if up to **STANDARD OF EXCELLENCE**, will find a place in this **MODERN BOOK OF OUR NOBLE GAME, THE CROWNING TRIUMPH** of our **THIRTY YEARS** in the **STUDY OF DRAUGHTS**.

This will be our **BEST AND LAST BOOK** on the game, and will be read and re-read by all generations to come who may have the good fortune to have one. It is the **BOOK OF THE FUTURE**.

Owing to the **GREAT COST** of getting out such a book, we shall print only as many copies as are subscribed for in advance. **The price is \$3.00**, and the **ADVANCE PRICE is \$1.00**, the balance to be paid when notified of the work being ready.

DON'T DELAY and **BE SORRY ALL YOUR DAYS**, but send in your \$1.00 at once and get booked before it is too late.

Every subscriber will have **FREE GRATIS** his name and address, with business, profession or occupation in alphabetical order. **EXAMPLES:** Barker, Chas. F., Champion Checker Player of America, Boston, Mass., U. S. A.

Brown, Melvin, Attorney at Law, 166 Montague Street, Brooklyn, N. Y., U. S. A.

This part will be of **GREAT VALUE FOR FUTURE REFERENCE**. Don't stand in **YOUR OWN LIGHT**, but **"HUSTLE"** and also tell **YOUR FRIENDS** of this important matter!

We have advance subscriptions from England, Scotland, New South Wales, India, Australia, Ireland, South Africa, Japan, Alaska, Mexico, Cape Breton, Ontario and Province of Quebec, besides nearly every state in the Union. The last orders came from the **SOUTHERN STATES**, proving that even where checkers has not been as popular as in the East and West, they are "waking up" and want **The Marvel**.

Write us at once, and if you want a **GRAND GOOD THING EVERY MONTH**, send \$2.00 for a year's subscription to **THE CHECKER WORLD**, or \$1.00 for 6 months.

One sample copy for 10 cents.

Ferrie vs. Jordan Match Games (cloth), \$1.00.

We can furnish any checker book in print at prices **LOWER** than any dealer in the world. Address

LYMAN M. STEARNS

Marvel Publishing House, 1333 Elm St., Manchester, N. H., U. S. A.

THE DRAUGHTS MARVEL.

As England's Leading Draught's Editor Sees the New Book.

For many months past, there has been talk of a great work on checkers coming forth from the American Press, and its editor, Lyman Marshall Stearns, champion checker player of New Hampshire, and editor and publisher of "The Checker World," has declared it would be his "masterpiece." And now "The Draughts Marvel and Twentieth Century Checker Compendium," a practical guide to scientific checker playing, is before us. The publication of new books on draughts is becoming rarer and rarer, and for this reason every help and encouragement should be given to the author who spends his time, and often his money, in an endeavor to keep the grand old game of checkers to the front.

We have not time in this sketch to go fully into the merits of the play, which for the most part to be now published for the first time. It is splendidly set out in clear print, and where necessary has been analysed and annotated. We are left very much in the dark as to the author of a great many of the games, and it might be to the readers' advantage if this "mystery," was solved, though if the play and variations given are found to be sound, that is the chief thing.

The book is profusely and beautifully illustrated, and this should appeal to the medium class of players. Though there are many new photographs given there are still many which are not quite as much up-to-date as we expected. Those of Frank Dunne, Willie Gardner, and one or two others were evidently taken some way back in the last century. There are many fine problems by American experts, and a host of short sketches of well-known players, and a few of the tit-bits will shortly appear in these columns.

The work is essentially "American," though it is bound to be popular outside the States, and will be looked on by many as a "work of art." In a word we congratulate Mr. Stearns on his great work, and would say to his critics that, unless they are prepared to bring out something better, the least they can do is to give credit where credit is due. The book should have a place in every club, and a card to Mr. Stearns, 1,333, Elm Street, Manchester, New Hampshire, U. S. A., will be immediately attended to.—From Gardner and Smith's Weekly Post "Draughts" column, Leeds, England, of May 29th 1909.

THE DRAUGHTS MARVEL

—AND—

TWENTIETH CENTURY CHECKER COMPENDIUM

By LYMAN M. STEARNS, Manchester, N. H., U. S. A.

Editor and Publisher of The Checker World, Author and Publisher of The Checker Board, Book of Portraits, Vols. I and II, World's Problem Books, Parts I and II, The Granite State Checker Series, Parts I, II and III, Black Doctor, etc.



HIS work will contain fifteen hundred games and variations not in the standard authorities, obtained from a champion who had worked it up for match play, but who gave up the championship honors, and we have the brilliant play that he worked by for many years of silent study.

This play reveals wins and draws that are eye-openers, which will please all grades of players.

NEW METHOD. The games will be arranged in sections. **EXAMPLE:** All Black Wins on 10 15 21-17* Line will be grouped together; all White Wins on 10-15 21-17* Line will be grouped together, and all draws grouped the same. All other openings will be grouped the same.

PROBLEM No. 1.

By the Editor of The Checker World.
Black.

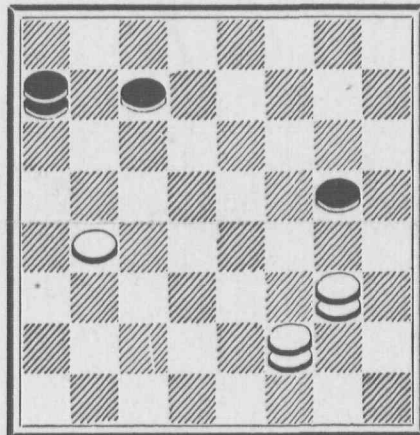

White.
White to play and win.

PROBLEM No. 2.

By the Editor of The Checker World.
Black.

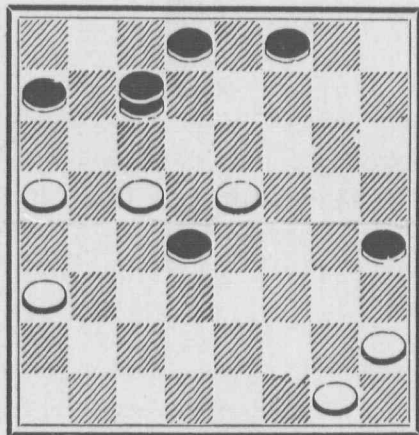

White.
White to play and win.

This will be an improvement on the old method of mixing W. wins, Blk. wins and draws.

In our **NEW METHOD**, if you want to find Black wins, you can turn to it at once and you will not be obliged to go over a lot of draws.

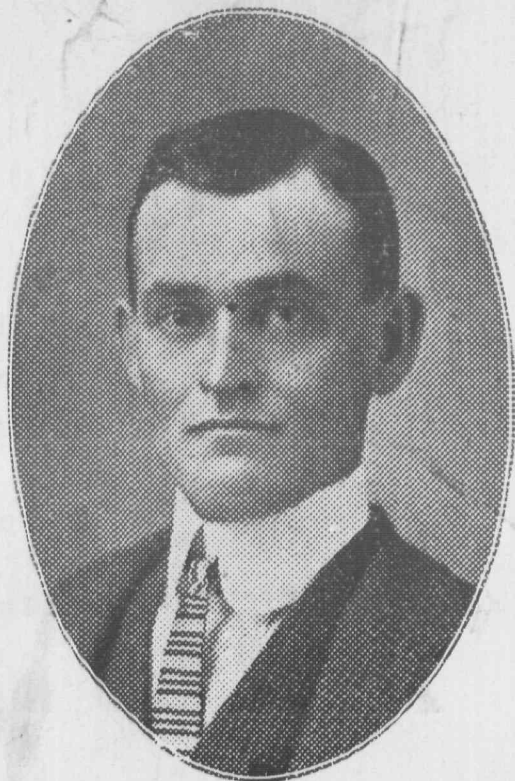

G.A. PIERCE, CHECKER EDITOR.



JULIUS EWALD, EDITOR AND PUB.



C.T. DAVIS, PROBLEM EDITOR.

THE "GUIDE-POST,"

THE CHECKER PLAYERS' BEACON LIGHT.

PUBLISHED BY JULIUS EWALD & SON,
308 THIRD STREET SOUTH.

MINNEAPOLIS, MINN.,

Friend Checker Player:

Any Checker Player receiving this sample copy of the Guide-Post will understand that it is mailed to you in compliance with your request or that your name and address has been given us by a checker playing friend, with the assurance that if we sent you a sample copy, you would undoubtedly become a subscriber to the Guide-Post.

The Single Corner play which you will find in this issue began in our March number, and new subscribers can have their subscriptions dated back to that date and receive the back numbers. This play on the single corner opening is the latest and up-to-date, by the MASTERS, comprising over 400 variations, valuable notes and instructions. Every issue of the Guide-Post will contain from 2 to 4 pages until finished.

We ask you to kindly examine the Guide-Post as a whole, and, the Checker department in particular, assuring you that the checker feature of the Guide-Post will be improved and as the necessity arises, additional space utilized.

We fully believe the Guide-Post to be worth the price we ask for it, not taking into consideration the Checker Corner, and we believe this alone to be worth the subscription price to any one who is the least bit interested in checkers.

Our rule now established is to send only one sample copy to any person interested in checkers, and although we would like to send you more in order to make you better acquainted with the Guide-Post, we can not do this without your subscription.

We only print 3,000 copies each month and the postal laws require that at least half this number go to bonafide subscribers, and after supplying our advertisers with proof of publication in shape of a copy, and the demand for sample copies and News Stands, we have very few copies left and we feel it our duty to ourselves and families to use these to the best advantage possible.

The Guide-Post is unlike most magazines. If you will save your copies we will guarantee that at the end of the year you can easily get your subscription price for them, should you wish to dispose of them. We are now paying 10c a copy for the Dec. issue; we need them to supply the demand for back numbers to subscribers who wish to be dated back to Nov. 1902.

If after examination you feel favorably disposed toward the Guide-Post, we would ask that you send us your subscription; we do not ask you to pay in advance but send the money when you can best afford to.

Yours very truly,

JULIUS EWALD & SON, Publishers.

Grand Checker Tour of the United States and the Provinces

1
9
0
8



1
9
0
8



R. LYMAN M. STEARNS, state checker champion, editor and publisher of "The Checker World," and other books, is contemplating a tour of the States and the Provinces as soon as arrangements can be made. Nothing could awaken the interest in the game more than Mr. Stearns, as he has been before the checker players for thirty years as their benefactor and is well known, checkerly, in Australia, New Zealand, South Africa, England, Scotland, The Dominion and all the States, as well as in his own vicinity, having contributed to all the checker journals of the world. His Books of Portraits and Worlds Problem Books are read in every land, and the forthcoming book, his latest and last book, the "Draughts Marvel and 20th Century Checker Compendium," now under way, will be a wonderful work of genius, and this proposed trip will aid the Marvel much, especially in the Compendium part. Mr. Stearns' recent score for the state championship was clean, without a loss, against the leaders—Shannon, Smith, Leddy, Sims, etc.—Stearns winning 5, lost 0, drawn 7; total games 12. This score has been equalled only once, in 1901, when champion Stearns, after a two weeks' notice to the players, visited Concord and Manchester, playing 50 games, won 25, lost 0 and drew 25, truly an enviable record. Players wishing to arrange for Mr. Stearns to visit them—Clubs, Y. M. C. Associations or private individuals, for exhibitions of his skill, should please write at once to

Manager of the State Checker Champion's Tour
1333 Elm Street, Manchester, N. H., U. S. A.

Great Opportunities Come Once in a Lifetime

Free Gifts to Those Who Join the Good Companions Immediately

First: "Our Folder" for July. How to solve two-move problems. J. C. Gardener and W. Mason Memorial Two-move Solving Tournament. A One Month Solving Tournament, sixty problems. The best ever entered in a single tournament. You have thirty days to send in key-moves. Eight prizes to the solvers—two volumes each of "Tasks and Echoes" (out of print value \$4.00). "300 end games," by H. Rinck (value \$3.00). "All Change Here" by Williams and Gevers. "100 Chess Problems" by W. Meredith (out of print).

Second: "The Good Companion Vocabulary." Explaining all the terms, construction and themes of the modern chess problem.

Third: "The Tenth Muse" by "S. W. S." Illustrated book of Chess Poems, Christmas, 1920.

The above mentioned three articles are given free with a \$3.00 subscription to "Our Folder" an annual membership to Good Companion Club, for volume VIII, beginning October First, 1920 ending September Thirtieth, 1921. Check or money order must be mailed with application. The Club reserves the right to withdraw this offer without notice.

JAMES F. MAGEE, Jr., Secretary,
Hamilton Court, Phila.,
Pennsylvania, U. S. A.

Purposes and Objects

Its purposes and objects are the advancement and cultivation of the game of Chess; providing suitable facilities and opportunities for play thereat; promotion of social intercourse among its members, of friendly intercourse with similar organizations, and co-operation with them in all matters pertaining to the game.

Membership

The membership embraces two classes, Resident and Non-Resident, subject to the following rules and regulations:

RESIDENT.—The name of every member must be posted in the Club room by the member proposing him two weeks before the regular monthly election. Resident membership includes all of those who may be resident in the City of New York or within thirty miles thereof.

NON-RESIDENT.—The names of such candidates must be posted in the same manner as those of resident candidates. Such membership is restricted to those who reside more than thirty miles from the City of New York and have no place of business therein. They have all the privileges of full membership, except that of holding office.

Initiation Fees and Dues

RESIDENT MEMBERS.—The initiation fee is \$10; and the annual dues are \$20, payable quarterly in advance.

NON-RESIDENT MEMBERS.—Initiation fee is \$10. The dues are \$10 a year.

Club Features

Chess Instruction can be had under the auspices of the Club, both for those who desire to learn the game and those who wish to improve the quality of their play.

Especial attention is paid to weak players to see that they meet opponents of equal strength and secure games when at the Club rooms. In the simultaneous, consultation, and blindfold games and tournaments weak players are invited to participate.

Games are arranged for such as wish it, with experts, either at odds or even, or at any particular opening.

Visitors and friends of members are welcome at the Club, and chess players from other parts of the country or abroad are always invited to avail themselves of the Club privileges. Temporary Membership may be had by visitors to the city upon payment of monthly dues of \$2.

During the year the Club gives various smokers, dinners and receptions. This year will include a dinner and reception to the chess masters who will compete in the International Tournament to be held at Cambridge Springs, Pa., in April, including Tasker, Tschigorin, Maroczy, Janowski, etc., and these gentlemen will make the Club their chess home while in the city.

The Club Rooms (RESTAURANT ATTACHED)

are open daily from noon until midnight. Until the summer vacation a member of a standing reception committee will be present at the Club every evening to receive and welcome members and visitors.



Prominent Events Concerning Manhattan Chess Club in 1903



Annual Championship Tournament, 1 round, 12 competitors. Won by Mr. David G. Baird; second, Mr. Bruno Siegheim; third, Mr. Otto Roething.

Annual Handicap Tournament, 1 round, 17 competitors. Won by Mr. A. Pulvermacher; second, Mr. Otto Roething; third, Mr. W. W. Gibbs, Jr.

Team Match against the Franklin Chess Club of Philadelphia, played at Philadelphia, sixteen players on each team. Won by Manhattan Chess Club. This match was the third and final one arranged to determine the question of supremacy and the possession of the challenge trophy provided by the two clubs. Total matches, Manhattan won 3, lost 0; total games, Manhattan won 29½, lost 17½.

Cable match against Havana Chess Club; consultation game, five players, captained by Mr. S. Lipschutz, played for Manhattan; seven players, captained by Mr. J. A. Blanco, played for Havana. Won by Manhattan Chess Club after 43 moves.

Rice Gambit Tournament, eight prominent players competing, as follows: Julius Finn, Dr. H. Keidanz, Bruno Siegheim, Julius Halpern, Otto Roething, Harold M. Phillips, Eugene Delmar and Major Hanham. Won by Mr. Finn, with Dr. Keidanz second, and Mr. Siegheim third. The white pieces won 19 games as against 37 for black. The result, however, is no criterion of the present strength of the Gambit, as recent developments have shown improvement for white. In this tournament Prof. Isaac L. Rice kindly donated the prizes.

Mr. Jaques Mises' engagement:

Match games against prominent members of the Club: Mr. Mises won 5, lost 0.

Simultaneous performance against 22 members: Mr. Mises won 14 and lost 8.

Rapid Transit Tournament, 14 players. Won by toss, Mr. C. P. Weeks first, but the first and second prizes were divided between Mr. Weeks, Mr. Eugene Delmar and Mr. Otto Roething.

College Chess:

Quadrangular League, composed of teams representing Harvard, Yale, Princeton and Columbia, against Triangular League, composed of teams from Cornell, Pennsylvania and Brown. Won by Triangular League.

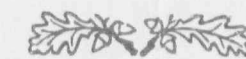

Probable Events Concerning Manhattan Chess Club in 1904



Annual Championship Handicap Tournament.

Team Match against Franklin Chess Club of Philadelphia.

Cable Match, England against America, in which Manhattan Chess Club members will take prominent part.

College Chess: Quadrangular League, Harvard, Yale, Princeton and Columbia, against Triangular League, Cornell, Pennsylvania and Brown.

Simultaneous Chess, Tuesday evenings, and Consultation Chess, Thursday evenings (until summer).

Rapid Transit Tournaments, Saturday evenings, every other week until summer. Simultaneous blindfold exhibitions at regular intervals.

Engagement of Chess Masters, Matches, Tournaments, etc., as may be arranged during the year.

Organized 1877

Incorporated 1883

Manhattan Chess Club

Carnegie Hall
Seventh Avenue
and
Fifty-Sixth Street

January, 1904

Officers, 1904

ARISTIDES MARTINEZ,	- - - - -	PRESIDENT
SYDNEY ROSENFELD,	- - - - -	VICE-PRESIDENT
CHAUNCEY H. HATHEWAY,	- - - - -	RECORDING SEC'Y
JOHN W. BRAINSBY,	- - - - -	CORRESPONDING SEC'Y
ALEXANDER LEVINO,	- - - - -	TREASURER

Directors

OVIDO M. BOSTWICK	W. C. VAN ANTWERP
W. M. DEVISSER	ALVIN C. CASS
P. J. SAULSON	S. FROEHLICH

House Committee

JOHN W. BRAINSBY, CHAIRMAN	
ALEXANDER LEVINO	CHAUNCEY H. HATHEWAY

Tournament Committee

O. M. BOSTWICK, CHAIRMAN	
W. M. DEVISSER	ALVIN C. CASS

Finance Committee

S. FROEHLICH, CHAIRMAN	
W. C. VAN ANTWERP	P. J. SAULSON

Librarian

G. SIMONSON

SEND FOR A COPY OF

JOHN T. DENVIR'S
REPORT
OF THE
INTERNATIONAL GAMES
PLAYED AT
BOSTON, MASS.

BY JOHN T. DENVIR

Author and Publisher of "Denvir's Single Corner," "Durgin's Single Corner," "Denvir
and Bratt's Second Double Corner," "Denvir's Lessons on Checkers," "Truax
and Denvir's Black Doctor," "The American Checker Review"
Barker-Reed Match Games," Checker Editor
Chicago Inter-Ocean.

PUBLISHED BY
JOHN T. DENVIR
887 S. Harding Avenue
CHICAGO, ILL.
U. S. A.

PRICE THREE DOLLARS

Neatly bound in cloth; revised and corrected to date. Order at once as the demand is great and the supply limited, considering the grand display of talent that took place at this contest.



OFFICE OF
JOHN T. DENVIR
AUTHOR AND PUBLISHER OF CHECKER BOOKS

Denvir publishes checker books. Denvir is the author of checker books. Denvir plays checkers well. Denvir teaches the science of checkers. Denvir has published and sold more checker books than all other dealers combined. For quick and prompt service write to Denvir as he pays the postage. Denvir published his great book of "Traps and Shots" in the year 1906.

Chicago, Ill., _____ 190



New Jersey Chess Association

TWENTY-THIRD ANNUAL TOURNAMENT

TO BE HELD AT

Hackensack Wheelmen Club

MAIN STREET
HACKENSACK, NEW JERSEY

Dear Sir:

We beg leave to notify you that the Twenty-third Annual Meeting of the New Jersey Chess Association will meet at Hackensack, Washington's Birthday, February 22, 1908.

Any resident of the State of New Jersey is eligible to the Association, and becomes a member in good standing with all privileges upon the payment of \$1.00; this also entitles him to compete in the tournament that same year.

The tournament is divided into different classes where any player will meet others of his approximate strength. For every class there are handsome prizes, each class receiving prizes of equal value, with the exception of the first prize in the championship class.

The Committee are exerting every means to make this meeting a big success and earnestly seek your co-operation to this end.

Owing to members not entering their names until the last minute heretofore, delays have been caused not only entailing considerable unnecessary trouble to the Committee, but great annoyance to players and unfairness to the ones ready and waiting to play.

In view of this fact we feel sure that we may look to you to partially obviate this trouble by filling out enclosed card and mailing at once. We would appreciate your sending entrance fee at same time.

As a lover of the kingly sport we feel sure that we may rely on you for your aid and interest. Awaiting an early reply,

Yours very truly,

Alfred A. Janssen
Sec'y Tournament Committee.

Absolutely no entries will be accepted after 9.30 A.M., February 22, 1908.



Jersey City, February 12th, 1909.

The Twenty-fourth Annual Tournament of the New Jersey Chess Association, organized in 1885, will be held at the Board of Trade Rooms, corner York and Washington Streets, Jersey City, N. J., on Washington's Birthday, February 22nd, 1909. The State Chess Association tournaments have taken place in the most prominent Chess centres of the State of New Jersey, principally Newark, Hoboken, Paterson and Elizabeth having strong Chess Clubs. Jersey City players, since their entry into the State Association, have endeavored to hold their place by faithful attendance, and entertaining the New Jersey Chess players when they had the honor to do so, as on two former occasions, February 22, 1898 and 1902.

We believe the visits of these people cannot but add to the prosperity and fame of our community. The Tournament Committee has to provide for the necessary expenses attached to the coming tournament, which include suitable prizes for the contestants. The committee therefore asks for the cooperation of all citizens and business men to make this State Tournament a success.

Jersey City should be a convention city on account of the fine traveling facilities and adequate conveniences offered to the public. We believe the liberality of our business people will be remembered. The Tournament Committee would be pleased to receive such contributions as the donors feel prompted to give. An addition to the funds would aid the committee in offering a greater number of prizes and provide for the future of the Association. Suitable prizes for general competition or brilliancy play will be gratefully received by any member of the Tournament Committee as follows:

JOHN H. HOPKEN, Chairman

DR. A. NELSON	REV. E. L. STODDARD	DR. T. R. CHAMBERS
GEORGE O. OSBORNE	DR. H. S. DRAYTON	ROBERT J. SHAW
REV. A. J. MEYER	HERMAN PARIS	ALFRED DOUBLEDAY
E. M. ROCHE	WILLIAM MAVER JR.	HENRY W. HALSTEAD
WM. JONES	JAMES E. POPE	J. E. THOMSEN
RENE D. HENDERSON	FRED PANSING	
FRANK WIEDEMAN	CHAS. J. KOLLER, Sec'y,	

98 Arlington Avenue, Jersey City.

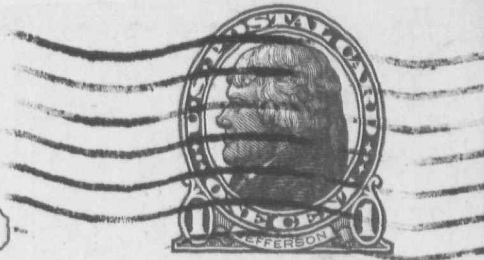

THIS SIDE OF CARD IS FOR ADDRESS

Mr Thos F Hatfield
Free Public Library
Hoboken
N. J.



Jersey City, February 12th, 1909.
The Twenty-fourth Annual Tournament of the New Jersey Chess Association, organized in 1885, will be held at the Board of Trade Rooms, corner York and Washington Streets, Jersey City, N. J., on Washington's Birthday, February 22nd, 1909. The State Chess Association tournaments have taken place in the most prominent Chess centres of the State of New Jersey, principally Newark, Hoboken, Paterson and Elizabeth having strong Chess Clubs. Jersey City players, since their entry into the State Association, have endeavored to hold their place by faithful attendance, and entertaining the New Jersey Chess players when they had the honor to do so, as on two former occasions, February 22, 1898 and 1902.

We believe the visits of these people cannot but add to the prosperity and fame of our community. The Tournament Committee has to provide for the necessary expenses attached to the coming tournament, which include suitable prizes for the contestants. The committee therefore asks for the cooperation of all citizens and business men to make this State Tournament a success.

Jersey City should be a convention city on account of the fine traveling facilities and adequate conveniences offered to the public. We believe the liberality of our business people will be remembered. The Tournament Committee would be pleased to receive such contributions as the donors feel prompted to give. An addition to the funds would aid the committee in offering a greater number of prizes and provide for the future of the Association. Suitable prizes for general competition or brilliancy play will be gratefully received by any member of the Tournament Committee as follows:

JOHN H. HOPKEN, Chairman

DR. A. NELSON	REV. E. L. STODDARD	DR. T. R. CHAMBERS
GEORGE O. OSBORNE	DR. H. S. DRAYTON	ROBERT J. SHAW
REV. A. J. MEYER	HERMAN PARIS	ALFRED DOUBLEDAY
E. M. ROCHE	WILLIAM MAVER JR.	HENRY W. HALSTEAD
WM. JONES	JAMES E. POPE	J. E. THOMSEN
RENE D. HENDERSON	FRED PANSING	
FRANK WIEDEMAN	CHAS. J. KOLLER, Sec'y,	
	98 Arlington Avenue, Jersey City.	

Checker Fans Attention!

Checker Exhibition by L. M. Lewis at Indian Club, Wednesday Night.

Newark, N. J., April 21, 1924.

Dear Brother Checkerist:

You are invited to attend a simultaneous exhibition to be given by L. M. Lewis at the Indian Club, 141 Halsey St., Newark, this week, Wednesday evening, at 8 o'clock. Mr. Lewis is one of America's greatest players, and will be remembered for his fine analytical work in Wendemuth's Checker Companion. He has played even with America's leading masters, such as Jordan, Hanson, etc. His record in the coming Sixth Tourney will be watched with interest. Bring your friends.

Cordially yours,

J. G. FINLEY,
Secretary, A. C. A.

Berlin W., 8th Septembre 1909
Lützowstrasse 85 B
part. rechts.

Germany.

In consequence of the difficulty of editing and managing Lasker's Chess Magazine from abroad I have been obliged to suspend its publication after its January number till such a time, when I should have found efficient cooperation. Those of the subscribers who have paid in advance will upon application receive their money back. Those who so desire will receive the nine numbers of Lasker's Chess Magazine February 1909 until Octobre 1909 in the shape of the **book of the St. Petersburg Congress**. This book contains all the 175 games of that tourney, carefully annotated by myself, also photos and an historical part. Many of the games are published here for the first time. On account of their fresh and modern style they will be a treasure in every chess library.

The prize of the book unbound is 2 dollars 25 cents or 9 shillings, that of bound copies 3 dollars or 12 shillings. I have the desire to continue the publication of Lasker's Chess Magazine if I find the cooperation of Chess lovers. I need a comittee to do the bookkeeping and to answer correspondence whilst I am obliged to travel abroad, to play in matches and tournaments and to give lectures. Will not a Chess club come forth to assist me in that way? Will not individual friends of chess volunteer to help me in those labours of indexing, of reading proof etc., which are little in themselves, but which in a bulk fall heavily upon me and swell the expense?

An early reply will oblige

Emanuel Lasker.