

LINDEN PUBLIC LIBRARY

3 8467 10027 2779

REF

LC

379.17

LIND

THE CYNOSURE





CYN

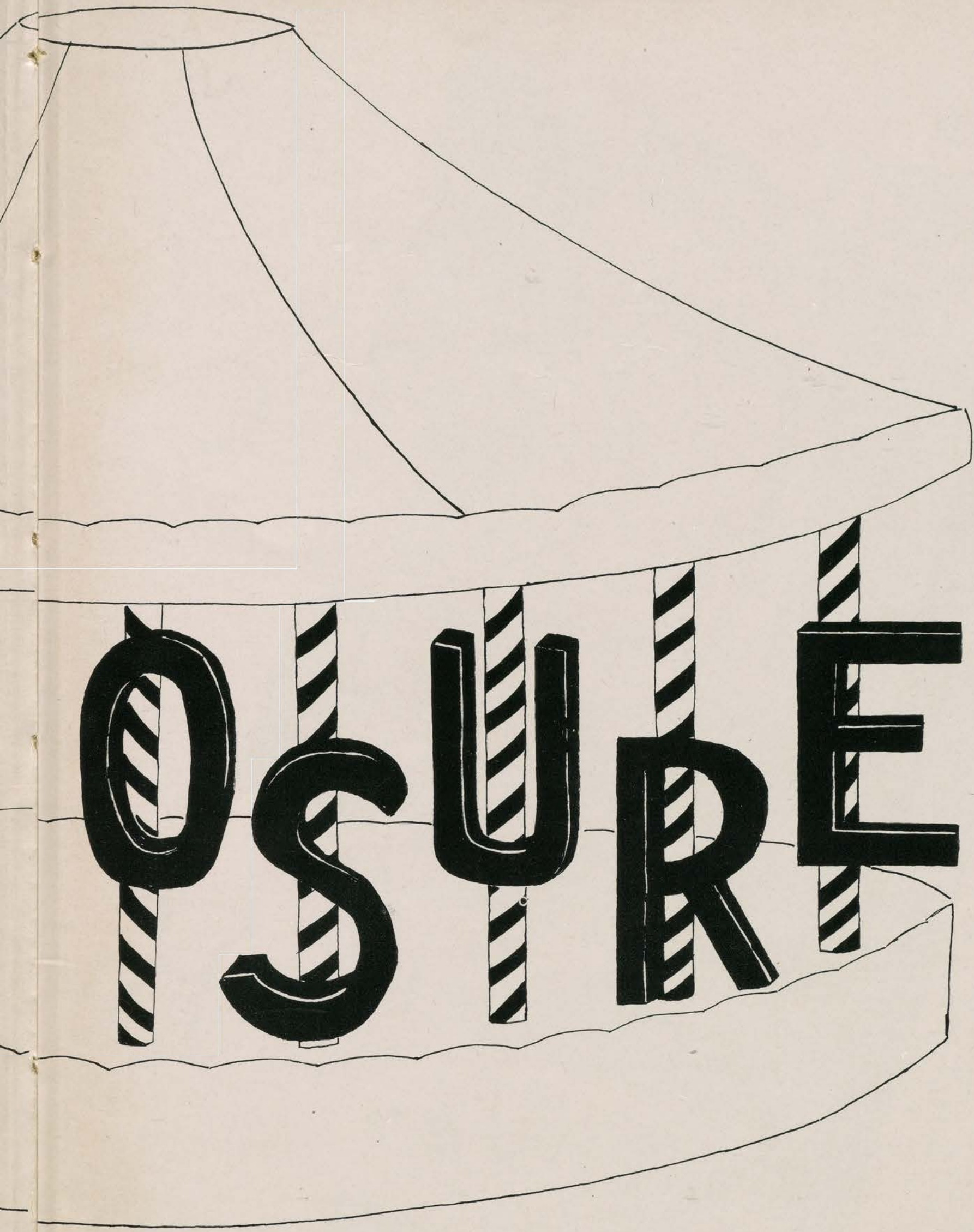

Marylou S. Cook



Linden

Hi

Linden
N.

School

405

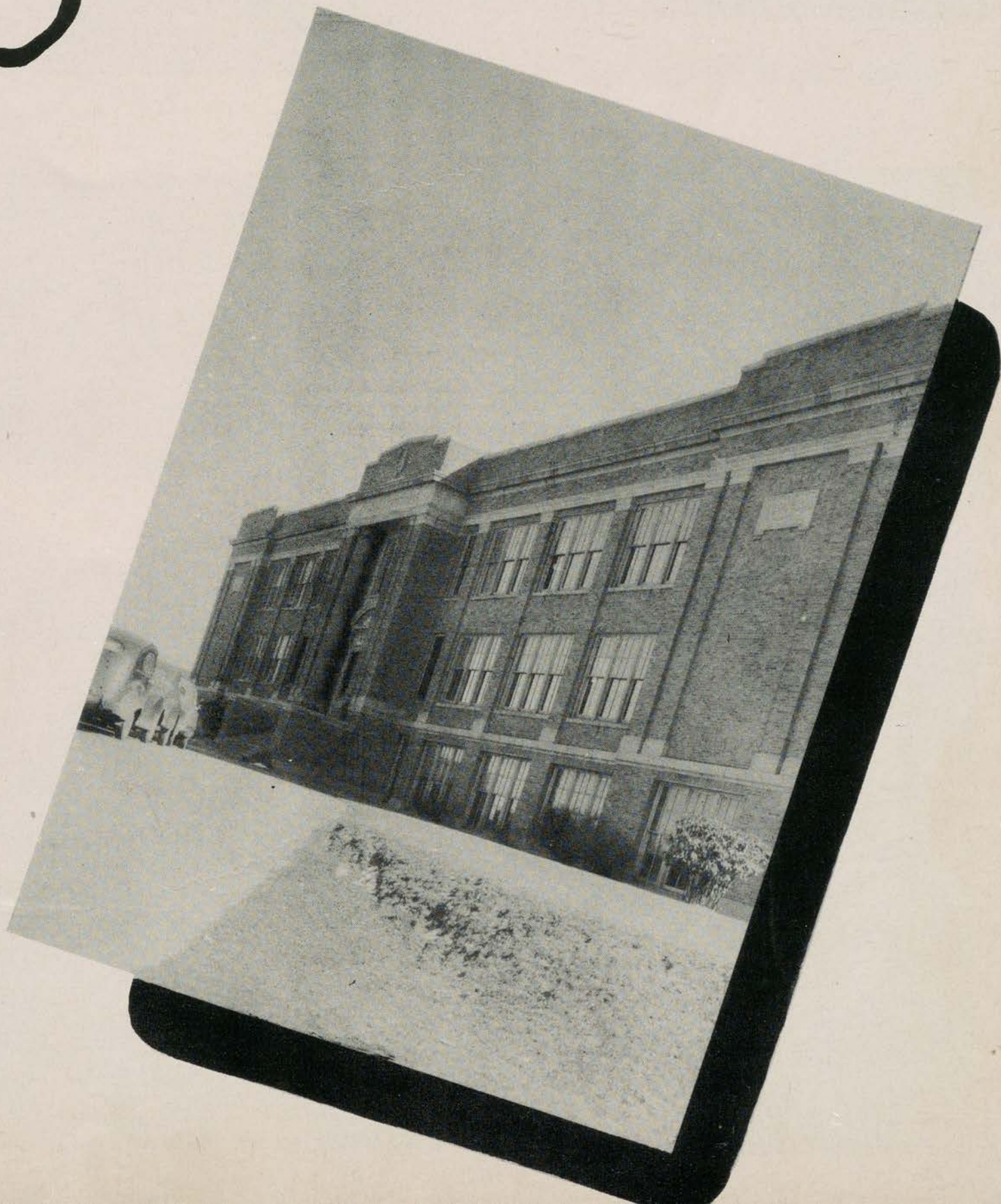

J.



SCHOOL



VIEWS



ADMINISTRATION

PAUL R. BROWN

A.B. Simpson College;
S.T.B. Boston University;
A.M. Columbia University;
M. Ed., D. Ed. Rutgers University.
Superintendent of Schools.

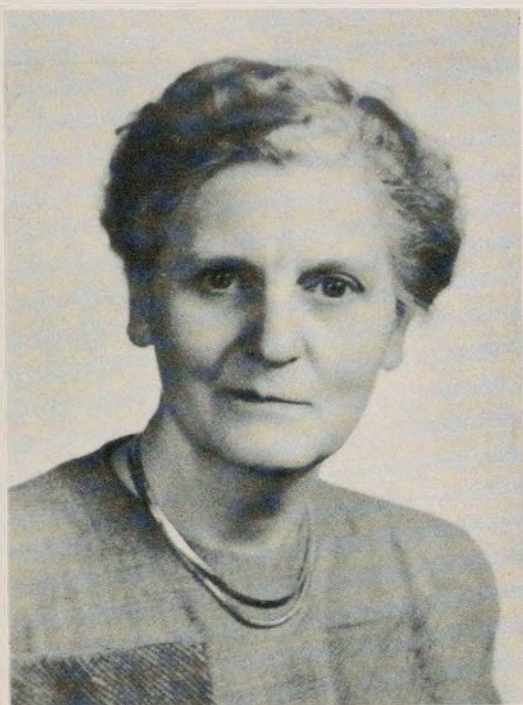
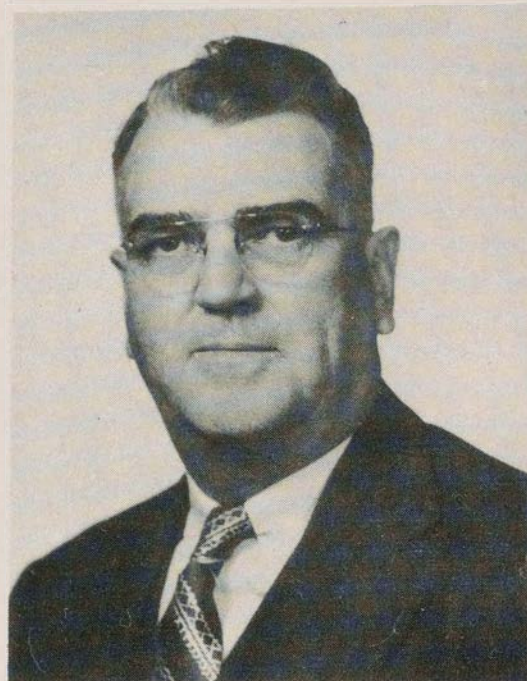

LIDA M. EBBERT

Ph.B. Dickinson College;
A.M. Columbia University.
Principal of High School.

ERNEST A. MEYER

B.S., M.A. New York University;
M. Ed. Rutgers University;
LL.B. John Marshall College.
Assistant Superintendent, working on Industrial
and Community Relations.



BOARD OF EDUCATION

Betty Evans, President

James Smith

Emanuel Margulies, Vice-President

George St. Andrassy

Thomas Archipley



Row 1 P. Yeisley, W. Piper, E. Weiss, W. Diehl. Row 2
L. Barr, P. Walker, W. Scott, J. Mele, L. Ruch.

SCIENCE

LESTER S. BARR
B.A. Gettysburg College.
Biology; Adviser Microscope Club;
Freshman Adviser.

WILLIAM S. DIEHL
B.S. Lafayette College; M.S. Rutgers
University.
General Science; Freshman Adviser;
Adviser Girls' Gadget Club.

JOSEPH MELE
B.S., M.S. Villanova College.
Biology; Chemistry; Adviser Senior
Girls' Photography Club; Sophomore
Adviser.

WILBUR G. PIPER
B.S. Lafayette College; A.M. Colum-
bia University.
Supervisor of Science.

LLOYD S. RUCH
B.S. Lafayette College; A.M. Rutgers
University.
General Science; Adviser Aviation
Club.

A. WILSON SCOTT
B.S. Trenton State Teachers' College.
Biology; Algebra; Plane Geometry.

J. PAUL WALKER
B.S. Franklin and Marshall College;
A.M. Columbia University.
General Science; Biology; Adviser
Girls' Photography Club, Cynosure
Amateur Photography; Freshman Ad-
viser.

EDWARD A. WEISS
Ph.B. Boston College; A.M. Columbia
University.
Chemistry; Adviser Chemistry Club;
Junior Adviser.

PAUL A. YEISLEY
B.S. Lafayette College; A.M. Colum-
bia University.
Physics; Technical Adviser; Senior
Adviser.





Row 1 B. Ranney, M. Tuttle, S. Light. Row 2 H. Gilkeson, H. McCormack. Row 3 G. Graves, D. Page, A. Vigne, E. MacCormack.

ENGLISH DEPARTMENT

MATH

ABRAHAM GELFOND

B.S. Rutgers University; A.M. New York University.
Plane Geometry; Algebra; General Math.; Adviser Swing Band; Sophomore Adviser.

GEORGE N. RAMAGE

B.S. Wesleyan University; A.M. Columbia University.
Algebra; Plane Geometry; Shop Math.; Adviser Field Mapping and Surveying Club; Junior Adviser.

ELIZABETH REYNOLDS

B.S. New York University; M. Ed. Rutgers University.
Plane Geometry; General Mathematics; Algebra; Adviser Math. Club; Sophomore Adviser.

AGNES M. ROSE

A.B. Bryn Mawr College; A.M. New York University.
Head of Mathematics Department; Algebra; Solid Geometry; Plane Trigonometry; General Mathematics; Chairman of Senior Advisers.

JOHN D. SCHOTT

B.S. Providence College.
Algebra; General Mathematics; Adviser Fish and Game Club; Assistant Football Coach; Freshman Adviser.

HELENA GILKESON

B.S. University of Missouri; A.M. Columbia University.
English; Dramatic Coach Senior Play.

GRACE GRAVES

B.S. Northwest Missouri State Teachers' College; A.M. Columbia University.
English; Sophomore Book Room; Junior Adviser.

JULIA N. HARDIN

B.A. Syracuse University; M. Ed. Rutgers University.
English; Junior Book Room; Adviser Entre Nous; Sophomore Adviser.

SARA M. LIGHT

A.B. Lebanon Valley College; A.M. Columbia University.
English; Adviser Chronicle.

EDITH MacCORMACK

A.B. Adelphi College; A.M. New York University.
English; Chairman Junior Advisers.

HELEN V. McCORMACK

A.B. Bucknell University; A.M. New York University.
English; Adviser Chronicle Circulation; Freshman Adviser.

VIDA E. NOGI

A.B. New Jersey College for Women.
English; Dramatics; Adviser Junior Dramatic Club, Senior Dramatic Club, Make-up Club.

DOROTHEA E. PAGE

A.B. New Jersey College for Women.
English; Chairman of Sophomore Advisers.

B. BELLE RANNEY

A.B. Wellesley College; A.M. Columbia University.
English; Chief Adviser Cynosure; Senior Book Room; Senior Adviser.

MABEL A. TUTTLE

B.S. New York University; A.M. Columbia University.
Supervisor of English; Director of Assembly Programs.

ADELE VIGNE

B.S. in Ed., M. Ed. Rutgers University.
English; Freshman Book Room; Freshman Adviser.

Row 1 E. Reynolds, A. Rose, G. Ramage. Row 2 J. Schott, A. Gelfond.



Row 1
A. Taranto
R. Bell
V. Passani
A. O'Brien

Row 2
A. Kendall
N. Holland
G. Clark
D. Casement
J. Beck



COMMERCIAL DEPARTMENT

JENNIE S. BECK
A.B. Lebanon Valley College.
Commercial Geography; Biology; General Math.

RUTH BELL
B.C.S. New York University.
Commercial Geography; Junior Business Practice;
Adviser Girls' Choral Group, Boys' Choral Group;
Sophomore Adviser.

DOT CASEMENT
B.S. Southwest Missouri State Teachers' College;
A.M. New York University.
Typewriting; Junior Business Practice; Adviser
Junior Red Cross Club, Typing Club; Sophomore
Adviser.

GERALD M. CLARK
B.S. Southwest Missouri State Teachers' College;
A.M. Columbia University.
Typing; Bookkeeping; Athletic Tickets; Commer-
cial Stockroom; Adviser Boys' Photography Club;
Sophomore Adviser.

NORAMAE HOLLAND
B.A. College of Idaho; A.M. Columbia University.
Retail Selling; Commercial Law; Typewriting;
Sophomore Adviser.

ALICE H. KENDALL
B.S. Indiana State Teachers' College of Indiana, Pa.
Stenography; Retail Selling; Adviser Commercial
Club; Junior Adviser.

ALICE O'BRIEN
B.S. in Ed. Rutgers University.
Office Practice; Typewriting II.

VIOLA PASSANI
B.S. University of Vermont; A.M. New York Uni-
versity.
Head of Commercial Department; Stenography;
Secretarial Practice; Faculty Business Manager of
Cynosure; Senior Adviser.

AMERICO TARANTO
B.S. Lebanon Valley College; M. Ed. Rutgers Uni-
versity.
Consumer Education; Adviser Chronicle Advertis-
ing, Photography; Freshman Adviser.

LANGUAGES

ALBERTA BORIS
A.B. Montclair State Teachers' College.
German; English; Adviser Indoor Recreation Club;
Freshman Adviser.

HELEN A. MacCONKEY
A.B. Mount Holyoke College; A.M. Columbia Uni-
versity.
Latin; Commercial Geography; Adviser Latin Club;
Junior Adviser.

HANS MOLDASCHL
Ph.D. University of Vienna, Vienna, Austria.
Head of Language Department; German; Adviser
German Club, Cynosure Professional Photography;
Senior Adviser.

EFFIE M. NODDIN
B.A. Maine Wesleyan Women's College; B.A. Uni-
versity of Maine; A.M. Columbia University.
French; Spanish; Adviser La Societe Francaise;
Junior Adviser.

HELEN S. RAMAGE
B.A. Montclair State Teachers' College.
Spanish; Adviser Spanish Club; Freshman Adviser.

Row 1 A. Boris, H. Moldaschl, E. Noddin. Row 2 H.
Ramage, H. MacConkey.





Row 1
M. Boyle
A. Boris
C. Salher
J. Turtur
I. Merkler
J. Waterman

Row 2
R. Stokes
F. Kendall
L. Dudley
G. St. Andrassy
W. D. Young
W. Malpas

ARTS & LIBRARIANS

AGNES M. BORIS
B.S. New York University.
Accompanist; Vocal Music.

MARY BOYLE
B.S. in Home Econ. Immaculata College.
Foods; Adviser Home Economics Club; Freshman Adviser.

LYMAN P. DUDLEY
B.S. Newark State Teachers' College.
Supervisor of Industrial Arts.

FRANCIS L. KENDALL
B.S. Ed. Rutgers University.
Mechanical Drawing; Sophomore Adviser.

WARREN F. MALPAS
B.S. Juilliard School.
Supervisor of Music; Instrumental Music; Director Band, Orchestra.

IRENE C. MERKLER
B.A. Montclair State Teachers' College.
Assistant Librarian; Assistant Adviser Library Squad.

CLAIRE SALHER
B.S. Rutgers University.
Vocal Music; Music Appreciation; Director Boys' and Girls' Glee Clubs, A Cappella Choir.

GEORGE B. ST. ANDRASSY
B.S. Newark State Teachers' College.
Printing; Adviser Printing Club.

DOROTHY O. SMITH
B.S. in Ed. University of Pennsylvania; A.M. New York University.
Art; Adviser Art Club, Alpha Sigma Chapter National Art Honor Society for Secondary Schools.

RAYMOND C. STOKES
Oswego State Teachers' College.
Metal Work; Adviser Shop Foremen's Club.

JEAN TURTUR
B.S. Columbia University.
Clothing; Adviser Junior Red Cross Club; Freshman Adviser.

JANE WATERMAN
A.B. Wells College; B.L.S. Columbia University.
Librarian; Adviser Library Squad.

W. D. YOUNG
B.S. Newark State Teachers' College.
Woodwork.





GERTRUDE M. ATKINS

A.B., A.M. Montclair State Teachers' College.
U. S. History; Problems of American Democracy;
Adviser International Relations Club; Chairman
Freshman Advisers.

FRANKLIN P. BUCKMAN

B.A. Swarthmore College; A.M. Columbia University.
Head of Social Science Department; Commercial
Law; Problems of American Democracy; Senior
Adviser.

EDNA B. CRAWFORD

B.S., M. Ed. Rutgers University.
Citizenship; Adviser Crocheting Club; Freshman
Adviser.

H. GAYLORD JAMISON

B.A. Dakota Wesleyan University; A.M. Columbia University.
U. S. History; Problems of American Democracy;
Adviser Debating Club, Cynosure Circulation;
Senior Adviser.

JOSEPHINE M. LANG

B.S. New York University; A.M. Columbia University.
Guidance; Problems of American Democracy;
Adviser Forensic Club.

BEATRICE MARGULIES

B.S. in Ed. University of Wisconsin.
Citizenship; General Math.; Freshman Adviser.

JOHN O'BRIEN

B.S. in Ed., M. Ed. Rutgers University.
World History; United States History.

ELIZABETH POTTER

A.B. Wellesley College; A.M. Columbia University.
Modern History; World History; Problems of
American Democracy; Adviser Archeology Club;
Sophomore Adviser.

EVELYN W. SMITH

A.B. Elmira College; M. Ed. Rutgers University.
U. S. History; Guidance; Adviser Student Council.

Row 1 J. O'Brien, J. Lang, F. Buckman, G. Atkins.
Row 2 E. Crawford, B. Margulies, G. Jamison,
E. Smith, E. Potter.

SOCIAL SCIENCE





Row 1 F. Ciccone, M. Rickert, H. Siegman. Row 2 E. Cooper, M. Demarest, A. Nogi. Row 3 J. Gaines, H. Mopsick, A. Jakucs.

FLORENCE CICCONE

B.S. Panzer College of Physical Education and Hygiene.
Physical Education.

EDWARD R. COOPER

B.S. in Ed., M.A. Rutgers University; Panzer College of Physical Education and Hygiene.
Director of Athletics and Supervisor of Physical Education; Physical Education; Coach of Football, Baseball.

MARIE F. DEMAREST

B.S. in Ed. New York University.
Personal Health; Domestic Hygiene; First Aid; Adviser Cheerleaders; Junior Adviser.

JOSEPH GAINES

B.S. University of Iowa.
Physical Education; Personal Health; Assistant Coach Football, Baseball.

ALFRED JAKUCS

B.S. Panzer College of Physical Education and Hygiene.
Health IV; Physical Education; Assistant Coach Football, Baseball.

HERMAN MOPSICK

B.S. in Ed. Panzer College of Physical Education and Hygiene.
Physical Education; Health; Adviser Swing Band; Assistant Coach Football, Basketball, Baseball.

ALFRED E. NOGI

B.S. in Ed. University of Alabama.
Guidance; Physical Education; Coach Basketball, Track; Assistant Coach Football.

MARGUERITE RICKERT, R.N.

Newark City Hospital.
School Nurse.

HELEN SIEGMAN

Trenton Normal School.
Physical Education; Health; Adviser Twirling.

HEALTH, PHYSICAL EDUCATION AND SCHOOL NURSE

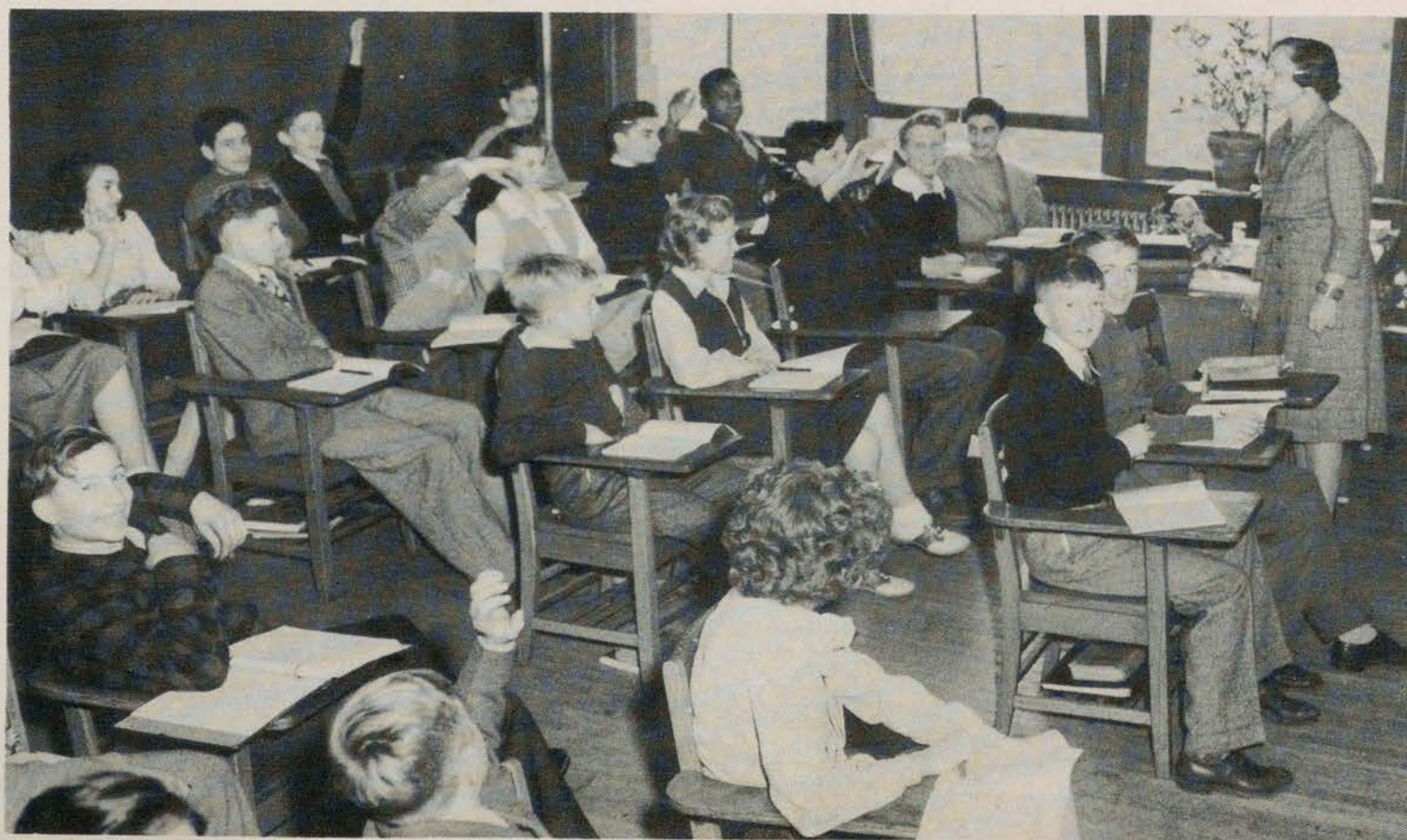

SENIOR
CLASS
OF





PAULA ABRAMS

"PAUL"

This attractive girl would be an addition to any hospital as a nurse.

H. R. Sec. 1; Sophomore Talent Show 2; Spanish Club 3, 4; Archaeology Club 2; Sr. Play Usherette.



BURTON H. ARNOLD

"BURT"

Happiness is the keynote of his existence.

Clubs: Boys' Glee 1, 2; Aviation 1; Chemistry 2; Cynosure Photographer's Helper; Stage Crew: "Pirates of Penzance."



JACQUELYN ALZHEIMER

"JACKIE"

A sweet forgetfulness of human care.

Lawn Patrol 2; Clubs: Knitting 2; Home Economics 4; H. R. Sec. 4; Sr. Play Costume Comm.



BURTON J. ARNOLD

"BURT"

He can because he knows he can.

Class President 4; H. R. Chairman 4; Clubs: Sports Sec. 3; Photography V. P. 2; Football J. V. 2, Varsity 3; Track 2; Inter-class Basketball 1, 2, 3; "Man Who Came to Dinner."

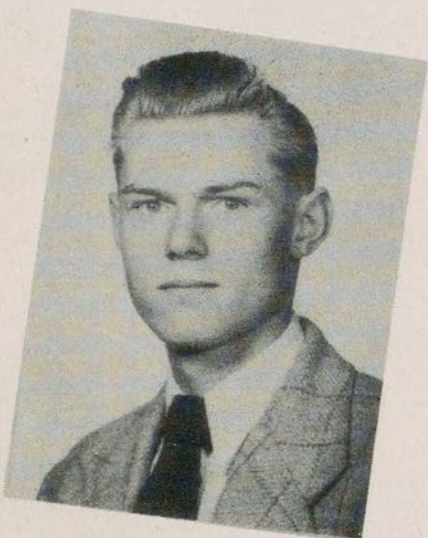

JANE ANTONIEWICZ

She is young, wise, and fair.

H. R. Sec. 3, 4; Clubs: Jr. Red Cross 2; Travel 2; Motion Picture Sec. 4; Cynosure Circulation Comm.; Cynosure Typing; Chair. Sr. Play Usherettes.

KARL ASCH

Clubs: Forensic 1, Treas. 2, V. P. 3, Pres. 4; Math. 2, 3, Pres. 4; Glee Club 1; Student Council Assembly Comm. 2, 3; Chronicle 1, Editorial Ed. 2, Sports Ed. 3, Co. - Ed. - in - Chief 4; "H.M.S. Pinafore"; "Stage Door"; "Man Who Came to Dinner"; J. V. Football 2; Inter-class Basketball 3.



CAROL ARMSTEAD

"DOLLY"

Her voice brought forth little dew drops of celestial melodies.

H. R. Pres. 2; Student Council 3, 4; Clubs: Home Ec. 3; Glee 1, Treas. 2, Librarian 3, Pres. 4; Girls' Choral Group Treas. 3, Pres. 4; A Cappella Choir 1, 2, 3, Treas. 4; All-State Chorus 4.

MARIA ATTANASIO

"MARIE"

The girls of greatest charm are shy.

Clubs: Glee 1, 2, 3; Spanish 3, Sec. 4; Dramatic 2, 3; Make-up 1, 2, 3; Travel 2; Chronicle Typing 4.

FRANK ARNDT

What's the use of worrying?

It never was worth while.

Clubs: Aviation 1; Dramatic 2, 3, 4; Chronicle Play 3; Stage Crew: Sr. Play; "Stage Door"; "Man Who Came to Dinner"; "Afterwards"; "Warrior's Husband"; "Elmer and the Lovebug."

FRANCES BABIASZ

"DOLLY"

She's pleasant, attractive, and neat.

Perfect Attend. 2; Cynosure Circulation; Chronicle Typing 4; Jr. Christmas Decorating Comm. Ch.; Clubs: Jr. Red Cross 2; Travel 2; International Relations 4; Service Ball 4.





RICHARD BADE
He who travels quietly travels far.
Perfect Attendance 2.



SYLVIA BARR
"CHIPPY"
*She is like the sun,
With golden hair and warming smile.*
H. R. Treas. 1; Cynosure Circulation Comm.; Clubs: Jr. Red Cross 2, 4; Crocheting 2; Commercial 4; Cafeteria Corps Sec.-Treas. 4; Chronicle Typing 4; Softball 3; Service Ball 4.



WILLIAM BEAM
An intelligent fellow who excels in math.
H. R. Vice-Pres. 3; Student Council 1, 2; Jr. Prom. Refreshment Comm. 2; Graduation Usher 3; Swing Band 1, 2, 3; Track 2, 3.



ROBERT BELLEK
"BOB"
A smiling baseball player.
Clubs: Aviation 1; Field Mapping and Surveying 2; J. V. Football 2; J. V. Baseball 2, Varsity 3, 4; Glee Club 4; Barn Dance Decorating Comm. 4; Interclass Basketball 1, 2, 3, 4.



PETER BARTUS
"PETE"
We will all remember Pete carrying the pigskin for Linden High.
Sr. Class Treas.; H. R. Treas. 4; Sports Club 3, 4; J. V. Football 1, Varsity 2, 3, 4; J. V. Basketball 3; J. V. Baseball 1, Varsity 2, 3, 4; Talent Show 3.

MARY BERES
"MARY"
The best things come in small parcels.
H. R. Sec. 2; Cynosure Circulation Comm.; Cynosure Typing; Library Squad 1; Clubs: Home Economics 1, 2; Jr. Red Cross 4, Sec.-Treas. 3; Motion Picture V. P. 4; Sr. Play Usherette.

CYNTHIA BAUMAN
"CINDY"
Her sparkling strains of humor broke the chord of discontent.
Chronicle 1; Cynosure Circulation Comm.; Clubs: Home Economics 1; Typing 2; Field Mapping and Surveying 3; Committees: Jr. Prom Dec.; Barn Dance Dec. 3, Tickets 4; Sr. Play Property.

HERBERT BERKOWITZ
"BERK"
Laughter makes the world go 'round and makes "Berk" a friend to all.
J. V. Baseball 1, Varsity 2, 3, 4; Interclass Basketball 1, 2, 3, 4; Graduation Usher 3.

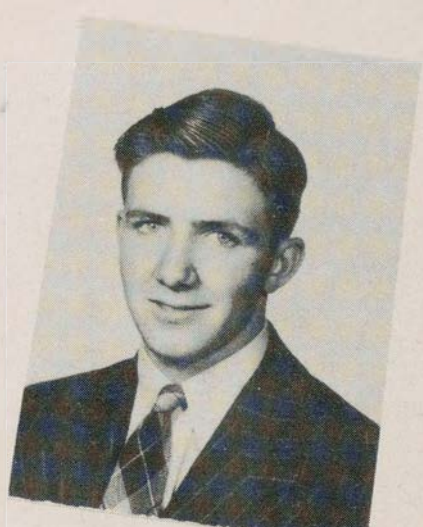

FRED BAUMLE
"FRITZ"
Melancholy for some strange reason has passed him by.
Student Council Rep. 1; Clubs: Photography 4; Dark Room Comm. 4; Art 2.

ROBERT BIELARSKI
"BOB"
A tall, muscular lad whose pleasing personality will be remembered.
J. V. Football 2, Varsity 3, 4; J. V. Baseball 2, Varsity 3, 4; Interclass Basketball 2, 3, 4; Field Mapping and Surveying 2; Sr. Play Property Comm.

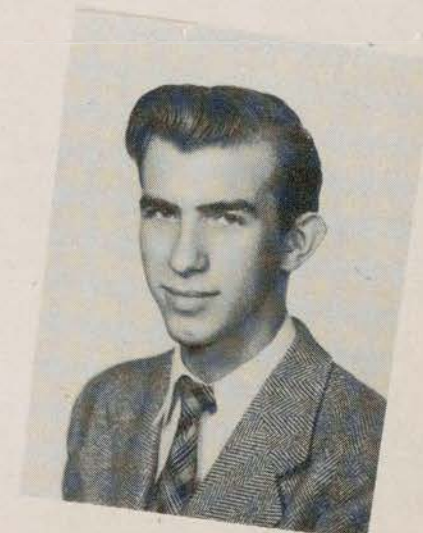

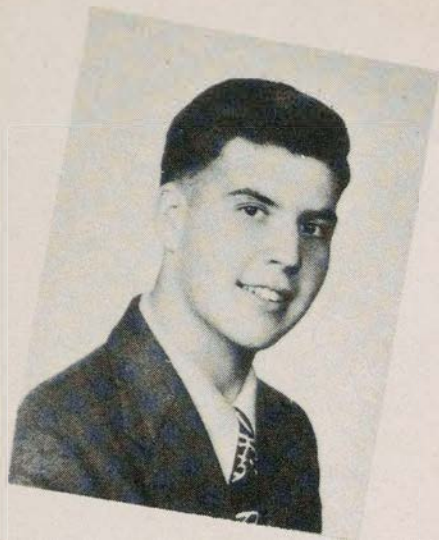

NICHOLAS BIHM

"NICK"

Were it not for an occasional joke, he would die.



ELEANOR BOYARSKI

A lively maid with a smile on her lips and a twinkle in her eye.

Sr. Girls' Photography Club 4; Jr. Prom Decorating Comm.; Sr. Play Usherette.



JOHN BILLY

"BILLY"

Let it rain, let it pour, nothing bothers me.

Dramatic Club 2, 3, 4; Stage Crew Dramatic Club Productions 2, 3, 4, "Man Who Came to Dinner," Senior Play.



JULIE BOYARSKI

"JUL"

Her beauty goes deeper than the skin.
H. R. Treasurer 2; Sr. Girls' Photography Club Treas. 4; Swing Band 2, 3; Talent Show 2; Jr. Prom Decorating Comm.; Senior Play Usherette.



MABEL BLYTHE

"BABS"

Her value is much more than we can tell.

H. R. Pres. 3; Clubs: Entre Nous Sec. 4; Photography Sec. 4; Glee 3; Y-Teens 4; Orchestra 3, 4; Talent Show 3; Chronicle Typing; Spring Concert 3.

ROSEMARY BRANAGAN

At a piano or on a stage Rosemary is at her best.

Clubs: Home Economics 2; Y-Teens 3, 4; Dramatic 3, 4; Forensic 3, 4; Jr. Red Cross 2; Library Squad 1, 2; Jr. Prom Decorating Comm. 3; Talent Show 1, 2, 3; "Stage Door"; Cynosure Editorial Comm.; Service Ball 2; Jr. Prom Refreshment Comm. 2; Cynosure Play.



LOUIS BONA

"LOU"

Nothing is impossible to a willing heart.

Field Mapping and Surveying Club 2; Chemistry 3, Vice-Pres. 4; Perfect Attendance 2; Barn Dance Refreshment Comm. 4; Jr. Prom Decorating Comm.

OTTAVIO CACCHIONE

"OTTO"

The height of good fellowship.

Chronicle 1, 2, 3, 4; Library Squad 1; Printing Club 2; Cheerleading 3, 4; Make-up Club 2, 3, 4; "Pirates of Penzance"; Make-up Comm. "Stage Door," "Black Flamingo," "Berkeley Square."

GLORIA BOROWSKI

"BUNNY"

A merry heart maketh a cheerful countenance.

H. R. Secretary 1; Cynosure Circulation Comm.; Sr. Girls' Photography Club Pres. 4; Cafeteria Corps 4; Jr. Prom Dec. Comm.; Senior Play Usherette.

DOROTHY CALHOUN

"DOT"

Quiet and sweet with dancing feet.

Cynosure Circulation Comm.; Clubs: Photography 3; French 3, 4; Y-Teens 4; Entre Nous 4; Usherette "Patience"; Sr. Play Ticket Comm.



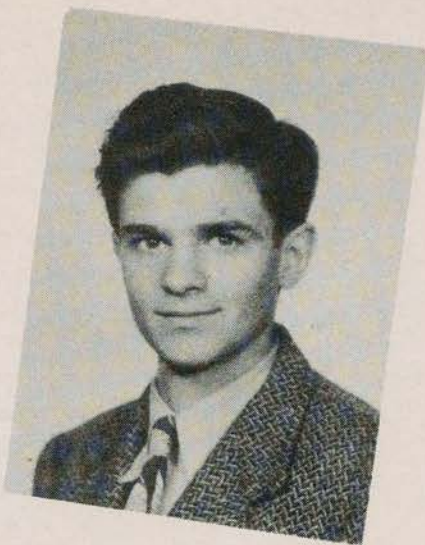

DOLORES CARMODY
"DORA"

*A quiet miss, not shy or bold,
But truly worth her weight in gold.*
Clubs: Senior Girls' Photography
Vice-President 4; Crocheting 2; Li-
brary Squad 1; Cafeteria Corps 4;
Chronicle Typing 4; Youth Council
Representative 4.

KWONG CHIN
"CHAZZ"

*The best way to say it is that he's
tip-top with everyone.*
H. R. Pres. 2, 3; Fish and Game Club
1, 2, Vice-Pres. 3.

ROBERT CARSON
"SUNSET"

"What man dares, I dare."
Dramatic Club 3, 4; "Stage Door";
"Man Who Came to Dinner."

NORMA CIROTTA
"BANGS"

*Her sparkling brown eyes bespeak
her witty and charming personality.*
Clubs: Art 2; Spanish 3, 4; Dramatic
3, 4; Y-Teens 4; Service Ball 4; "Stage
Door;" Property Comm. "The Man
Who Came to Dinner"; Cynosure Cir-
culation Comm.; Sr. Play Stage Crew.

ANN CASSIO
"ANNIE"

*Ann has a quiet, poised manner that
is admired by all who know her.*
Clubs: Photography 2; Knitting 2;
Cynosure Clerical Committee; Sr. Play
Usherette.

LAWRENCE CLARK
"LARRY"

H. R. Pres. 2, Sec. 1, V. P. 4; Stud.
Coun. 1, 2; Clubs: Glee 3, 4; Art 4;
Cynosure Art Staff; Committees: Jr.
Prom Dec.; Barn Dance 4; Sr. Play
Reading; Stage Crew, Publicity "Pa-
tience"; Milk Bar; Shuffle Shack Pub-
licity Chair.; J. V. Football 3.

AUDREY CHADWICK
"ARCY"

Let the world go by.
H. R. Sec. 2; Clubs: Commercial 1;
Twirling 1; Photography 1, Vice-Pres.
2, Pres. 3; Sr. Girls' Photog. Club 4;
Chronicle 2; Basketball 1, 2.

JEROME A. COHEN
"JERRY"

H. R. V. P. 3; Cynosure Editor; Vice-
Pres. International Relations Forum of
N. J.; Forensic Club 1, 4, V. P. 2,
Pres. 3; Math Club 2, 3, 4; Chronicle
1; Orch. 1; Glee Club 1; J. V. Basket-
ball 2, 3, Varsity 4; Sr. Prom Comm.;
Barn Dance Comm. 3; Graduation
Usher 3.

EUGENIA CHATEL
"EUGIE"

*Sweet and lovely describe "Eugie"
to a "T."*
Book Club 3; French Club 4.

KALIOPE COLLATOS
"KELLY"

A woman's hair is her crowning glory.
H. R. Pres. 1; Crocheting Club 2; Sr.
Girls' Photography Club.





JEANNETTE CROTEAU
"FRENCHY"

A cute blonde who's really swell!
Home Ec. Club 1, 2, 3, V. P. 4; Chronicle 1, 2, 3, 4; Entre Nous Pres. 4; P.T.A. Social Committee 4.



PETER CULOS
"PETE"

This handsome fellow, a friend to all, certainly can play football.
Sports Club 2, 3; Varsity Football 2, 3, Co-Captain 4; Track 1, 2, 3; Basketball J. V. 2.



JULIA DERRIG
"JULIE"

Amiability and good will radiate from her.
Clubs: Aviation 1; Sr. Girls' Photography 4; Movie 4.



LOUIS DIAMOND
"LOU"

Louis has a sense of humor not found in all.
Clubs: Spanish 2; Field Mapping and Surveying 3; Printing 4.



DOROTHY DANNINGER
"DOTTY"

Stud. Coun. 3; Clubs: Dramatic 2, 4, Ch. 3; Latin 1; Cheerleading 3, 4; Home Ec. 1, 2; Make-Up 3; Y-Teens 3, 4; Chronicle 1, 2, 3, 4; Talent Show 1, 2; Orch. 1; Cynosure Ed. Staff; "Man Who Came to Dinner"; "Elmer and the Lovebug"; "H.M.S. Pinafore"; "Pirates of Penzance"; Stage Man; "Stage Door"; Sr. Play; Basketball 1; Comm.: Jr. Prom Dec.; Sr. Play Reading; Jr. Prom Serving; Stamp and Bond.

SHIRLEY DITTEMER
"DITT"

One so neat, and twice as sweet.
Clubs: Home Ec. 1; Glee 1; Art 2; International Relations 4; Xmas Dec. Comm.



CLAUDIA DELDIN
"C"

*A pretty girl, a lovely smile,
A friend for whom you'd walk a mile.*
H. R. Pres. 1; Y-Teens 3, 4; Twirling 1, 2, 3, 4; Service Ball 4; Basketball 2, 4.

DOROTHY DITTRICH
"DOTTIE"

*Begone, dull care, begone from me.
Thou and I shall never agree.*
Chronicle 2, 3, 4; Jr. Red Cross 2; Cheerleading 4; Jr. Prom Dec. Comm.; Cynosure Circulation Comm.; Sr. Play Costume Comm.; Cynosure Play.

ROBERT DERASKEWICH
"BOB"

Timely silence, timely speech.
Hi-Y 4; Cafeteria Corps 4.

JOHN DOBOSIEWICZ
"CHEVY"

*Merrily he goes—the land of joy
always before his eye.*
J. V. Football 2, Varsity 3; J. V. Baseball 2, Varsity 3; Sports Club 2, 3; Barn Dance Ticket Comm. 4.





CATHERINE DOES
"KATIE"

The experts haven't stumped her yet.
H. R. Pres. 2; Chronicle Editorial Editor 4; Clubs: Glee 1, 2; Art 2; Math. 2; Chem. 3, Pres. 4; Band Concert 2, 3, 4; Talent Show 1, 2, 3; Chairman Sr. Play Ticket Comm.



ELIZABETH ELDER
"BETTS"

H. R. Sec. 2; Clubs: Glee 1, 2, Manager 3, 4; A. Cappella Choir 2, 3; Archeology 2; Dram. 4; Forensic 3, V. P. 4; Talent Show 2; "Pirates of Penzance"; "Patience"; "Stage Door"; Sr. Play; Cynosure Editorial Staff.



WILLIAM EMRICH
"BILL"

H. R. V. P. 1, Pres. 2, 3; Stud. Coun. 3, Pres. 4; Clubs: French 1, 2, V. P. 3; Sports 2, 3; Chem. 3; Baseball 1, Vars. 2, 3, Co-Captain 4; Interclass Basketball 1, 2, 3, 4; J. V. Football 2, Vars. 3; Chron. Play 3; Stage Crew Sr. Play.



EVELYN DUCHLINSKA
"EVIE"

A cheery disposition that paints the world with sunshine.



ELBERT G. ERICSSON
"EBBY"

Ebby is well known for his dynamic personality.
H. R. Pres. 1; Clubs: Glee 1, 2; Dramatic 1, 2; Photography 1, 2; A Cappella Choir 1, 2; "Man Who Came to Dinner"; "Antic Spring."

MITCHELL DUNAY
"DUNAY"
What a fantastic world this would be Without people practical as he.
Math. Club 2, 3, 4.

VIOLA EARLES
"VI"

Vivid, quick, and dark, Takes life for a lark.
H. R. Sec. 1; Art Club 1; Movie Club 3; Entre Nous 4.

NICHOLAS FALLACE
"NICK"

H. R. Treas. 1, V. P. 2; Student Council 4; Clubs: Chem. 3, Treas. 4; Boys' Glee 2; Band 1, 2, 3, 4; Prop. Comm. "The Man Who Came to Dinner"; Cheerleading 4; Shuffle Shack House Comm. 4; Jr. Prom Dec. Comm.



THOMAS EICHHORN
"IKE"

"Ike" is a track enthusiast.
Band 1, 2; Aviation Club 1, 2; Track 2, 3, 4; Interclass Basketball 2, 3.

BENITA FELDMAN
"BONNIE"

Chron. 1, 2, 3, 4; Cynosure Editor. Staff; Clubs: Dram. 2, 3, 4; Home Ec. 1, 2, Treas. 3; Make-Up 1, 2, 3, 4; Glee 3; Committees: Barn Dance Dec. 3; "Stage Door" Ass. Stage Mg., Ch. Prop.; Sr. Play Prop.; "Afterwards."

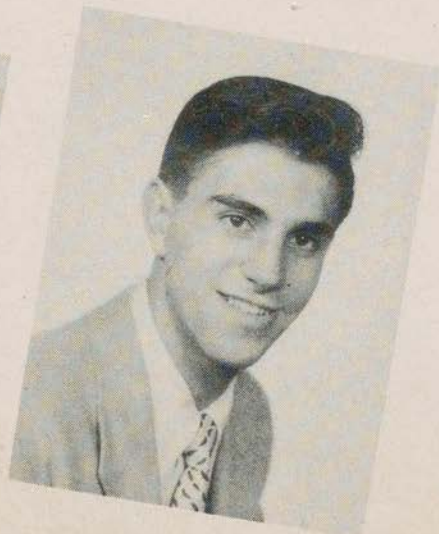

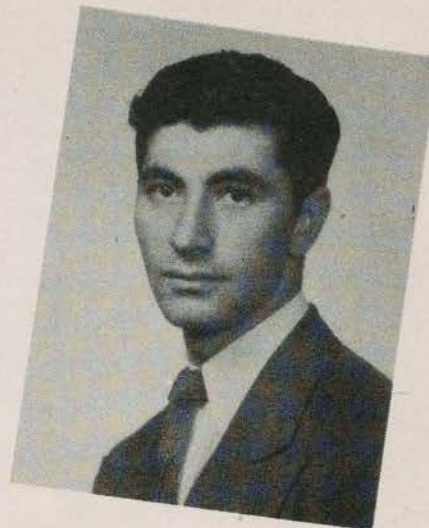

MICHAEL FERTONARDO

"BUDDY"

A great sportsman who will always support the under-dog.

H. R. Pres. 4; Student Council 1, 2; Clubs: Dance 1; Forensic 4; Interclass Basketball 1, Track 1, 2; J. V. Basketball 2, Varsity 3; Track 2; Barn Dance Music Comm. 4; Cafeteria Corps 4.

PHYLLIS FUYAT

"PHYL"

"What sweet delight a quiet life affords!"

Jr. Red Cross 2; Travel Club 2; Sr. Play Costume Comm.

MURRAY FIGLIN

"FIG"

Where words are scarce, they are seldom spent in vain.

Spanish Club 2; J. V. Baseball 2, Varsity 3, 4; Commencement Usher 3.

ANN GALELLA

A cute feature on any dance floor.

Clubs: Y-Teens 3, 4; Dramatic 3, 4; Field Mapping and Surveying 3; Jr. Prom Dec. Comm.; Prompter "Man Who Came to Dinner"; Stage Crew "Afterward."

BETTY FOLEY

"BUTCH"

A student superior in many ways.

H. R. Treas. 1, Sec. 2; Clubs: Math 2, 3, Field Mapping and Surveying Pres. 4; Dram. 3, 4; Jr. Prom Dec. Comm. 3; "Stage Door"; Sr. Play; Sr. Play Ticket Comm.

FRANK GALLO

"GALILEO"

A fine fellow and a true friend.

Cynosure Business Comm.; Hi-Y 4; Cafeteria Corps 4; Jr. Prom. Dec. Comm.

GRACE FOSS

Her golden hair befits her shining disposition.

H. R. Pres. 2, Sec. 3, Sec.-Treas. 4; Student Council 2; Cynosure Circulation Comm.; Chronicle 2, 3, 4; Clubs: Jr. Red Cross 2; International Relations V. P. 4; Perfect Attendance 3; Jr. Prom Dec. Comm.; Sr. Play Costume Comm.; Sec. App't.

MARGARET GALLO

"MIDGE"

Petite, neat; clothes are her meat.

H. R. Sec. 2; Clubs: Y-Teens 3, 4; Entre Nous 4; Knitting 2.

WILLIAM FURMAN

"BILL"

*Though small is he in stature,
Great is he in nature.*

Cafeteria Corps 3, 4.

GEORGE GALUSH

The only way to have a friend is to be one.

Barn Dance Dec. Comm. 4.





LILLIAN GARSTER
"LIL"

Tiny, up to par; one who'll go far.
Cynosure Circulation Comm.; Clubs: Home Ec. 1, 2; Glee 3, 4; Commercial 3; A Cappella Choir 4; Service Ball 3; Foul Shooting 3; Sr. Play prop. Comm.



JOSEPH GRABAS
"JOE"

For men must work—Oh well!!
Clubs: Fish and Game 1, 2, 3, Sec. 4; Hi-Y 4; Cafeteria Corps 3, 4; J. V. Football 2; "Patience."



RHODA GREENBERG
"LIL"

Active and busy is she.
Clubs: Home Ec. 1; Dramatic 2, 3, 4; Commercial 4; Knitting 2; Glee 1, 2; Talent Show 1, 2; Committees: Sr. Play Ticket; Cynosure Clerical, Circulation; Prop. Sr. Play; Sec. App't.



LILLIAN GERDES
"LIL"

Sincerity underlying friendliness.
Clubs: Jr. Red Cross 2; Sr. Girls' Photography 4; Perfect Attendance 2.

CAROL BETH GLASSTON
"C.B."

Cynosure Editorial Staff; Chronicle 1, 2, 3, Co-Feature Editor 4; Clubs: Dramatic 2, 3, 4; Make-Up 1, 2, 3, 4; Glee 1, 2; Latin 1; Twirling 1, 2; Majorette 3, 4; Talent Show 1, 2; "Stage Door"; Prompter "Man Who Came to Dinner"; Sr. Play; Barn Dance Dec. Comm. 3.

KATHERINE GRIESS
"KITTEN"

A quiet charm, a serious nature, accompanied by a lasting grace.
Home Economics Club 4.

RAYMOND GOLDBERG
"GOLDIE"

*Sometimes quiet, sometimes gay;
A sports lover all the way.*
Field Mapping and Surveying Club 2; J. V. Basketball 2, 3; J. V. Baseball 2, Varsity 3, 4.

STEPHEN GUZY
"GUZ"

His easy-going manner and bashful smile win friends easily.
Jr. and Sr. Class V. P.; H. R. Pres. 1, 2, 3; J. V. Football 2, Varsity 3, 4; Track 3, 4; Sports Club 3; Xmas Dec.; Jr. Prom Dec.; Sr. Graduation Usher 3; Sr. Play.

JOSEPH GOMBAS
"JOE"

With mischief at his fingertips.
Clubs: Dramatic 2; Glee 2; Chemistry 4; Aviation 1; "Elmer and the Lovebug"; Track Manager 1.

DOROTHY HABER
"DOT"

Sr. Class Sec.; H. R. Pres. 1, Treas. 3, 4; Clubs: Lib. Squad 1; Typing 2; Field Mapping and Surveying 3; Committees: Jr. Prom Dec.; Barn Dance Dec. 3; Cynosure Circulation; Stud. Counc. Club; Sr. Play Prop.; Usherette "Man Who Came to Dinner."





BELLE HAMILTON

Never a ship sails but carries her heart as a stowaway.

H. R. Sec. 2; Entre Nous 4; Perfect Attendance 1, 2, 3; Chronicle Circulation Staff 1, 2, 3.

MARIAN HARRISON

Clubs: Forensic 2, 3, 4; Lib. Squad 1; Math. 2, 3, 4; Y-Teens 3, 4; Girls' Glee 3; Talent Show 2; Usherette "Pirates of Penzance," "H.M.S. Pinafore," "Man Who Came to Dinner"; Committees: Barn Dance Ticket 4; Sr. Ring; Sr. Play Prop.; Cynosure Editorial.

JOSEPH HAMMER

Joe is always the one To do what is to be done.

Library Squad 1, 2, 3, Vice-Pres 4; Prop. Comm. Senior Play.

JOSEPHINE HARVANIK

"Jo"

A heart of gold and a wealth of friends are hers.

Clubs: Jr. Red Cross 2; Motion Picture Pres. 4; Photography 4; Perfect Attendance 2; Cynosure Clerical Comm.; Sr. Play Usherette.

FLORENCE HANDSCHU

H. R. Sec. 1, Treas. 2, V. P. 4; Student Council 4; Clubs: Jr. Red Cross 2; Y-Teens 4; Chronicle 2, 3, 4; Xmas Dec. Comm.; Usherette "Patience," "Man Who Came to Dinner"; Club. Comm. Chairman 4; Cynosure Editorial Staff; Sr. Play Usherette.

TAMARA HEINRICH

"TAM"

What mischief those smiling eyes hold.
H. R. Treas. 1; Clubs: French 2; Archeology 2; Y-Teens 3, 4; Jr. Prom Refreshment Comm. 2; Cynosure Circulation Comm.

ERNEST HARASTY

"ERNIE"

For football and track, He's got the knack.

H. R. Vice-Pres. 3; Varsity Football 2, 3, Co-Captain 4; Track 1, 2, 4, Co-Captain 3; Clubs: Sports 2, 3; Aviation 3, Sr. Graduation Usher 3.

ALICE HICINBOTHEN

"AL"

She has a smile and "hi-ya" for everyone she sees.

Band 1, 2, Assistant Librarian 3, Head Lib. 4; Orchestra 1, 2, 4, Head Librarian 3; Spanish Club 2, 3; Senior Play Usherette.

PATRICIA HARKINS

"PEACHY"

H. R. Pres. 4, Sec. 2, 3; Clubs: Fr. 1, Home Ec. 1, Treas. 2; Orch. 1; Dram. 2, 3, 4; Y-Teens 4; Chron. 1, 2, 3, 4; Cheerleader 2, 3, 4; Cynosure Ed. Staff; "H.M.S. Pinafore"; "Pirates of Penzance"; "Eternal Life"; Committees: Sr. Play Pub., "Man Who Came to Dinner" Pub., Usherette; Jr. Prom. Dec.; Sr. Ring.

WILLIAM HOBOKAN

"BILL"

Small of stature but every inch a friend.

J. V. Football 3.





MARION HODES

"MITZIE"

A happy, willing worker.

Knitting Club 2; Make-Up Club 2, 3, 4; Make-Up Comm.: "Black Flamingo," "Pirates of Penzance"; "Patience," "Pride and Prejudice," "Stage Door"; Cynosure Circulation Comm.

MARGARET HUMCKE

"MARGIE"

A cheerful disposition and lively, fun-loving nature.

H. R. Sec. 4; Perfect Attend. 1; Service Ball 1; Cheerleading 4; Chairman Cynosure Clerical Comm.

ROBERT HOEHN

"BOB"

Carefree, full of fun, but with a serious side.

Clubs: Pres. Hi-Y 4; Printing 2; Track 2; J. V. Basketball 3; Interclass Basketball 1, 2, 4.

JENNIE IARIA

"JEN"

A zest for living brightens all she does.

H. R. Sec. 2; Art Club 1; Y-Teens 3, 4; Entre Nous Vice-Pres. 4.

FRED HOFMANN

An all-round, friendly fellow.

Clubs: Make-Up 2; Aviation 1, 2; German 2, 3; Perfect Attendance 1, 2, 3; Cynosure Photography Comm.

DOROTHY JACKEY

"JACKIE"

As constant as the stars that shine . . . as quiet as the evening sky.
Y-Teens 4.

ANNA HOMOLA

A willing worker and a pleasant companion.

Clubs: Jr. Red Cross 2; Commercial 3; International Relations 3; Motion Picture 4; Senior Girls' Photography 4; Perfect Attendance 1, 3; Student Council 1.

SANFORD JACKSON

"SANDY"

His smiling face and dancing feet have made him a popular fellow.

Student Council 2; Clubs: Printing 2; Microscope 3; Hi-Y 4; Interclass Basketball 2, 3, 4.

ELLA HRABINSKY

"EL"

A smile opens the door to friendship.

Clubs: Jr. Red Cross 2, 3; Motion Picture 4.

SHERMAN JACOBSON

"JAKE"

Rich is he who knows the value of true humor.

Cheerleading 3; Senior Play Costume Committee.



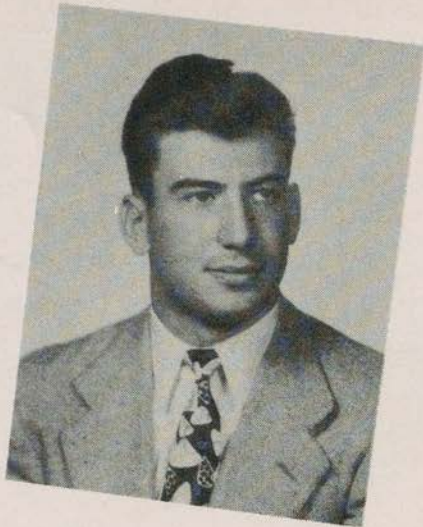

JACK KAGAN
The weight of care is light on him.
Typing Club 2.

NITA KILBOURNE
"PER CAPITA"
Student Council 4; Cheerleading 3, 4;
Clubs: Typing 2, Dramatic 2, 3, 4;
Make-Up 4; Senior Ring Comm. 3;
"Man Who Came to Dinner"; "Elmer";
"Stage Door"; Jr. Prom Dec. Comm.



WALTER KANIA
"WALT"
A friendly, good-natured fellow.
Foremen's Club 3; Jr. Prom. Dec. Comm.;
Chronicle Photography Staff 4; Cynosure
Photography Comm.; Manager Swing Band 2.

LAWRENCE KINSELLA
"LARRY"
H. R. V. P. 2, Treas. 3; J. V. Football
2, Varsity 3, 4, All-County 4, All-State
4; J. V. Basketball 2, Varsity 3, 4;
J. V. Baseball 1, Varsity 2, 3, Co-Capt. 4;
Clubs: Cports 3; Boys' Glee 3.

SEYMOUR KAPLOWITZ
"KAP"
His smile is as big and sincere as his play on the gridiron.
H. R. Pres. 2; Student Council 2, 3;
Clubs: Microscope 2, 3; Sports 3; Hi-Y 4;
Interclass Basketball 1, J. V. 2, Varsity 4;
Track 2, 3, 4; Varsity Football 3, 4, All-County 4,
All-State 4; Junior Council Rep.

DOROTHY KLIN
"BUNNY"
What a dull world this would be if there were no music!
Spanish Club 3; Band 2, 3, Sec. 4, All-State 3;
Orchestra 2, 3, 4, All-State 4; Girls' Glee 2;
Service Ball 3, 4; Basketball 3, 4; Badminton 3, 4;
Baseball 3, 4.



ROBERT KASSEL
"BOB"
Our thoughts and our conduct are our own.
Clubs: Sports 2; Chemistry 4; Hi-Y Treas. 4;
Varsity Football 1, 2, 3; Track 1, 4; Cynosure
Photographer's Helper.

JOAN KLINGENMAIER
"LOOVY"
Merrily she goes her way, Making friends from day to day.
Clubs: Sr. Girls' Photography 4; Motion Picture 4;
Y-Teens 4; Sr. Play Usherette; Xmas Dec. Comm.

JOAN KAUFFMANN
"JOANNIE"
I am always in haste, but never in a hurry.
Clubs: Art 1; Y-Teens 3, 4; Home Economics 4;
Entre Nous 4.

ANNE KURDILLA
Quiet charm and a sincere nature.
H. R. Pres. 3; Clubs: Home Economics 1;
Chronicle 2, 3, 4; Cynosure Circulating Comm.;
Cheerleading 3, 4; Jr. Prom Dec.; Jr. Christmas Dec.;
Costume Comm. Senior Play.

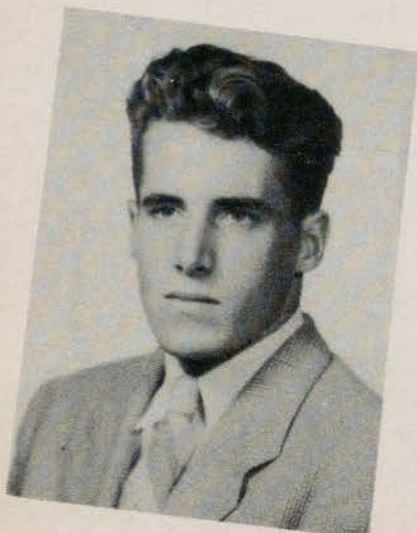



CARL KUREK

Carl is an intelligent boy whose quiet brand of humor brightens the day for all.
Fish and Game Club 1, 2; Chemistry Club 3.



CELIA LANDFISH
"CEL"

A quiet miss, nor shy nor bold, Who tries to do as she is told.
Clubs: Commercial 2, 3, 4; Home Economics 1; Jr. Red Cross 4; Girls' Glee 1, 3; Twirling 1; Cynosure Circulation Comm.



HEINZ LENKEIT
"HEINZE"

He has the rare power of making everyone he sees as happy as he is.
Clubs: Mathematics 2; Field Mapping and Surveying 2; Aviation 1.



ELEANOR LESKANIC
"ELLIE"

Quiet, cute and petite, She's an extra special treat.
H. R. Sec. 3; Clubs: Home Ec. 1, Sec. 2; Glee 2; Spanish 2, 3; Cheerleading 3, 4; Y-Teens 4; Sr. Play Usherette.



GRACE LARSON
"CRASH"

Happiness is the key to success.
Home Economics Club 1; Cheerleading 2, 3, 4.

ROBERT LIKOWSKI
"BOB"

Accurate art work will take Bob far.
H. R. Treas. 4; Clubs: Art 1, 2, V. P. 3, 4; Boys' Glee 1, 2, 3, 4; Photography 1; Chronicle 1, 2, 3, Exchange Ed. 4; Cynosure Art Staff; "Pirates of Penzance"; "Patience"; National Art Honor Society 1, 2, 3, 4.

ANNE LASKODI
"LAS"

Her buoyant spirit wins for her an endless string of friends.
Twirling 1, 2, 3, Sec.-Treas. 4; Jr. Red Cross 3, 4.

PHYLLIS LITWIN
"FELIZ"

Clubs: Spanish Sec. 2, Pres. 3; Forensic 1, 2; Glee 1, 2, 3, Lib. 4; Make-Up 1, 2; Choir 1, 2, 3; Girls' Trio 2, Special Chorus 1, 2; Orchestra 1, 2, 3, Stud. Coun. 3; Chronicle 1, 2; All-State Orchestra 2, 3, Chorus 4; Ch. Assem. Program Comm. 3, 4; "Pirates of Penzance"; Sr. Play.



EMMA LAWSON
"EMMY"

A feminine woman will never go out of style.
Clubs: Art Treas. 4; Home Economics 4; Art Honor Society 4; Entre Nous 4.

THOMAS LONG
"SHORTY"

A perfect example of a gentleman.
H. R. Vice Pres. 3, 4; Clubs: Fish and Game 1, Treas. 2; Microscope 3; Student Council 4; Interclass Basketball 1, 2, 3, 4.





JACOBINA MAAS

"JACKIE"

Ever-obliging, quiet and demure.

Clubs: Home Ec. 1, 2, Vice-Pres. 3, Pres. 4; Entre Nous 4; Student Council; Talent Show 2; Lawn Comm. 2; Costume Comm. "Pirates of Penzance," "Patience"; Ticket Comm. Sr. Play.

PHYLLIS MARCZAK

"PHIL"

Here's another girl athlete

Whose record would be hard to beat.
Perf. Attendance 1, 3, 4; Cheerleading 3, 4; Cynosure Circulation Comm.; Badminton 3, 4; Service Ball 3, Capt. 4; Basketball 3, Capt. 4; Foul Shooting 3, 4; Softball 3, Co-Capt. 4; Secretarial Appointment; Chronicle Typing.

ROSE MACKNOWSKY

"MACK"

Rose is a whiz in all the sports.

Clubs: Home Ec. 1; Jr. Red Cross 2, 4; Commercial 3, Sec. 4; Basketball 1, 2, 3, 4; Service ball 2, 3, 4, Capt. 1; Badminton 1, 2, 3, 4; Baseball 1, 2, 4, Co-Captain 3; Foul Shooting 1, 2, 4, Highest Scorer 3.

JUNE MARTIN

"JUNIE"

Music is expressive of a happy heart.

Clubs: Home Ec. 1, 2, Sec. 3; International Relations 3; Glee 3, 4; A Cappella Choir 4; Student Council 2.

MARY MAFFIA

"MURPHY"

Wit is her staff of life!

Clubs: Jr. Red Cross 2; Chemistry 4; Talent Show 1.

WILLIAM MARTIN

"WIZZY"

A fellow who is proficient in both track and football.

Clubs: Sports 3; J. V. Football 2, Varsity 3, 4; Track 2, 3, 4.

BETTY MALINCHOK

"BETTS"

*A friendly smile which is sincere
Never fails to spread good cheer.*

H. R. Sec. 4; Clubs: Glee 4; Jr. Red Cross 4; Sr. Girls' Photog. 4; Chronicle 2, 3, 4; Cynosure Circulation Comm.; Cheerleading 3; Xmas Dec. Comm.; Service Ball 3; Sr. Play Usherette.

ARTHUR MARTINKO

"ARCHIE"

He gathers friends wherever he goes.
J. V. Football 3.

LILLIAN MANASSE

"LIL"

Quiet charm and reserve is woman's genuine praise.

Home Economics Club 4.

DONALD MARTINSON

"DON"

A friend in need is a friend indeed.

Clubs: Fish and Game 3, 4; Band 2, 4; Interclass Basketball 1, 2, 4; Stage Crew 3, 4; Stage Crew "Man Who Came to Dinner," Sr. Play.





MARY MARTYN

"MERT"

*Art should be her middle name
For it is sure to bring her fame.*
Clubs: Art 1, 2; Chemistry 3, 4;
Cynosure Art Comm.

MARY METRO

Clubs: Twirling 1, 2; Make-Up 1;
Jr. Red Cross 2, 4; Y-Teens 4; Ma-
jorette 3, 4; Service Ball 3, 4; Bad-
minton 3, 4; Basketball 3, 4; Soft-
ball 3, 4; Foul Shooting 3, 4; Talent
Show 1, 2; Shuffle Shack Entertaining
Comm. 3, 4; Band, Orchestra Con-
cert 3; Sr. Play Usherette

PATRICK MASSARO

"PAT"

*The acorns of application bring
forth the mighty oak of accom-
plishment.*

GRETA MICHELSON

*Her smiling eyes indicate her gay
personality.*

H. R. Treas. 3; Clubs: Girls' Photog.
Treas. 2; Knitting 2; Y-Teens 3; Sr.
Prom Dec. Comm.; Sr. Play Usher-
ette.

ANNE MATRUNICH

"BLONDIE"

*Her ways are ways of pleasantness
and all her paths are peace.*
Movie Club 3.

GEORGE MILDEN

*Music, hunting and fishing are
George's interests.*

Band 1, 2, 3, 4; Orchestra 1, Ass't.
Manager 2, 3; Manager 4.

ANNE MAYER

"MAYER"

*In a gay, carefree manner she
dances her way through life.*
Glee Club 1, 3, 4; Travel Club 2.

BERNADETTE MILLER

"SIS"

*Laughter always on her lips,
The devil in her eye.*

Clubs: International Relations 3, 4;
Jr. Red Cross 2; Cafeteria Corps 4;
Badminton 3, 4; Service Ball 3, 4;
Basketball 2, 3, 4; Foul Shooting
3, 4; Softball 3, 4; Prop. Comm.
"Patience".

MARGARET METRO

"MARGE"

A loyal nature is a big asset.
Clubs: Commercial 3; Jr. Red Cross
4; Service Ball 2; Foul Shooting 2;
Basketball 2.

DAVID MILLER

"DAVE"

*Dave's interests lie in the field of
hunting, fishing, and sports.*
Fish and Game Club 1, 3, 4, Sec. 2;
Track 2, 3, 4; J. V. Football 3.

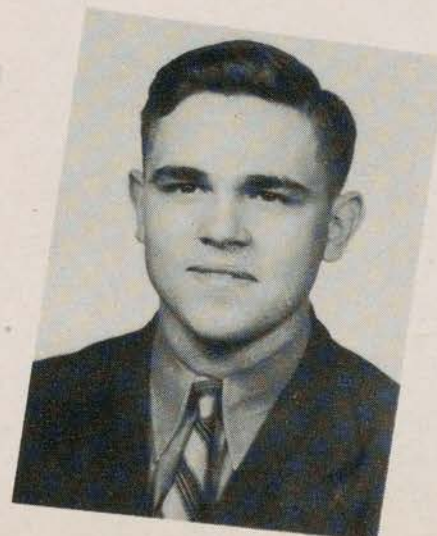

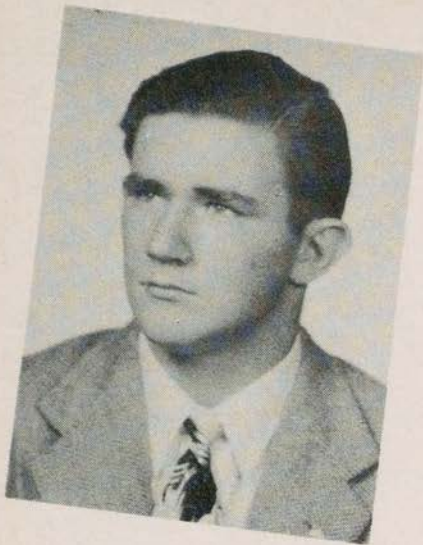

FRANK MILLER
"STRING"

*He who has nothing to trouble him
will be troubled by nothing.*
Cafeteria Corps 2.



DAVID NELSON
"DAVE"

*His good looks and personality
will win his way through life.*
Student Council Publicity Comm. 3;
Jr. Talent Show; Garden Club 2.

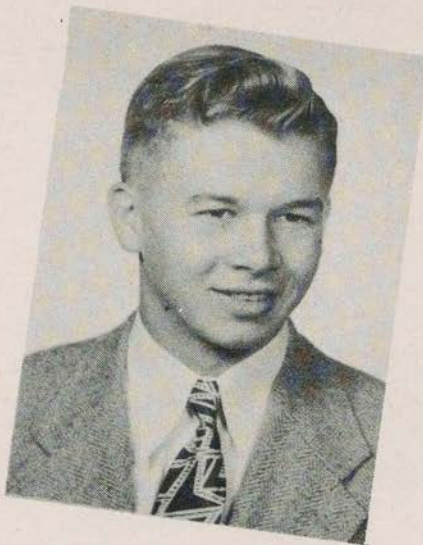

ROBERT MORRISON
"BOB"

H. R. Pres. 2, 4, Treas. 1; Dramatic
Club 2, 3, 4; J. V. Football 2, Vars.
3; Interclass Basketball 1, 2, 3; Jr.
Council; Committees: Barn Dance
3, 4; Jr. Prom.; Sr. Prom.; Xmas
Dec.; Shuffle Shack Executive 3, 4;
Vice-Chairman Milk Bar 4; "Stage
Door"; Chronicle Play 2, 3; Sr. Play.

MARGARET NESBITT
"PEGGY"

*A gay heart is always expressed
by a happy smile.*
Cafeteria Corps 4.



LEO MULLEN
"LEE"

*Well dressed, well spoken, well
liked.*
H. R. Sec. 1, Sec.-Treas. 4; Shop Fore-
men's Club 2, 3; Track Mgr. 1;
Track 2, 4; Mgr. Swing Band 2;
Committees: Barn Dance Ticket 4;
Jr. Prom. Dec.; Shuffle Shack Exec.
4; Publicity Sr. Play.

MARJORIE NEWELL
"MARGE"

H. R. Sec. 2, 4; Clubs: Home Ec.
1; Glee 1; Choir 2; Dram. 2, Treas.
3, Pres. 4; Y-Teens 3; Opera Guild
3, 4; Stud. Coun. 4, Assem. Comm.
1, 4, Social 3; Sr. Play; "Man Who
Came to Dinner" Cast, Prop. Comm.
Ch.; "Eternal Life"; "Warrior's Hus-
band"; Milk Bar Comm. 2, Sec. 3,
Pres. 4; Barn Dance Orch. Comm. 4.

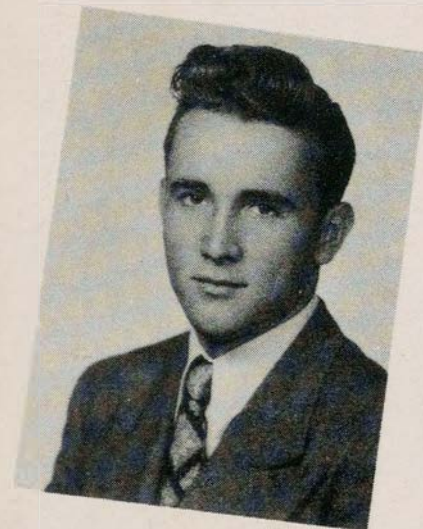

CHESTER NAIMAN
"CHET"

*If Chet can't find a way,
he will make one.*
H. R. Pres. 1, 2; German Club 2,
3, 4; Student Council 3; Interclass
Basketball 1, 4; J. V. Basketball
2, 3; Football Mgr. 1; Varsity Foot-
ball 2, 3, 4; Sr. Prom Dec. Comm.

RICHARD NEWELL
"NELSON"

*We like him because of his athletic
abilities and mischievous ways.*
H. R. Vice-Pres. 3; Clubs: Math. 2;
Field Mapping and Surveying Treas.
2; J. V. Football 2, Varsity 3, 4;
J. V. Basketball 2, Varsity 3, 4.

EDWARD NATKIEWICZ
"NATKIE"

*Eddy is a swell fellow,
appreciated by all who know him.*
Photography Club 4.

ANN NOVAK
"ANNIE"

My treasures are my friends.
Clubs: International Relations 2; Jr.
Red Cross 3, 4; Perfect Attendance 2;
Cynosure Ass't. Business Manager;
Sr. Play Usherette.





MADELINE NOVIELLO

Her sweetness and sincerity have won her many friends.

Clubs: Twirling 1, 2, 3, 4; Home Ec. 4; Entre Nous 4; Y-Teens 4; "H. M. S. Pinafore" Usherette.



IRENE OPUSAK

"RENEE"

Clubs: Dramatic 2, 3; Twirling 2; Entre Nous 4; Y-Teens 4; Chronicle 2, 3, Ass't News Editor 4; Cynosure Business Comm.; Usherette "Patience"; Committees: Barn Dance Refreshment 4; Jr. Prom Dec.; Stamp and Bond 1.



EDITH O'CONNELL

"EDIE"

Clubs: Spanish 2, 3, Treas. 4; Dram. 3, 4; Y-Teens 4; Badminton 2; Service Ball 4; Barn Dance Ticket Comm. 4; Cynosure Editorial Staff; Prompter "Stage Door"; Prop. Comm. "Man Who Came To Dinner"; Prompter Sr. Play.

EDWARD ORLANDO

"ED"

A pleasant smile and easy-going manner put Eddie on top.

Clubs: French Club 1, 2; Glee 3, 4; J. V. Football 2, Varsity 3; J. V. Baseball 2; Varsity 3, 4.



SOPHIA OETTING

"SOPH"

H. R. Sec. 3, Treas. 1, 2; Clubs: Home Ec. 1; Travel 2; Dram. 2, 3, Treas. 4; Orchestra 1, 2, Librarian 3; Sec. 4; Badminton 2; Cynosure Clerical Comm.; Talent Show 1, 2, 3; Sec. App't.

MILDRED ORSZEWski

"MIDGE"

Sweet, lovely and kind.

H. R. Sec.-Treas. 4; Perfect Attend. 1; Clubs: Home Ec. 1, 2; Forensic 3, 4; Y-Teens 3, Pres. 4; Usherette "Patience"; Stud. Coun. 2; Stamp and Bond Comm. 2.

DOROTHY OLSZEWSKI

"DOT"

The Oriental slant of her eyes is most enchanting.

Clubs: Spanish 2, Sec. 3, V. P. 4; Y-Teens 3, 4; Barn Dance Comm. 3; Xmas Dec. Comm.; Talent Show 2; Entre Nous 4.

ROBERT OSELUS

"BOB"

To look at Bob you'd think him shy; get to know him, he's quite a guy.

Archeology Club 2.



HELEN OPPEL

"HELEN"

Always on top in all her work.

H. R. Sec. 2; Clubs: Home Ec. 1; Commercial 3; Jr. Red Cross Sec.-Treas. 4; Service Ball 2; Foul Shooting 2; Cynosure Clerical Comm.; Stud. Coun. 3; Ticket Comm. Sr. Play.

JEAN OSTARTICKI

"JEANNIE"

H. R. Pres. 1, 3; Student Council 1, 3, Exec. Comm. 1, 3, Sec. 3; Clubs: Commercial Pres. 2, 3; Glee 1; Lib. Squad 1; Chronicle 2, 3, 4; Senior Ring Comm.; Jr. Prom Dec. Comm.; Cynosure Editorial Staff; Sr. Play.

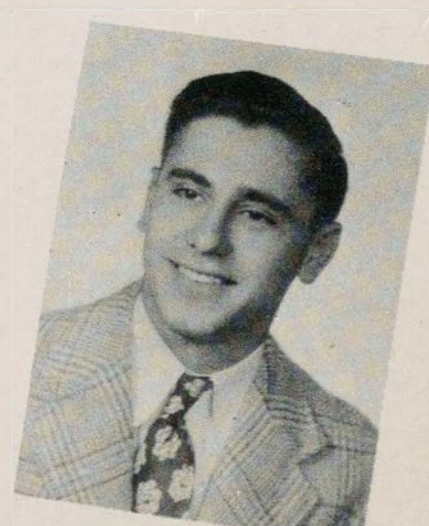



HELEN PADO

Small, sweet, and oh so neat.

H. R. Pres. 2, Sec. 1, Treas. 3; Student Council 2; Perfect Attend. 1; Clubs: Jr. Red Cross Pres. 3; Home Ec. 1, 2; Y-Teens Sec. 4; Library Squad 1; Usherette "Patience".

JOAN PEAL

"JOANNIE"

*Behind a shy but friendly way
Hides a heart that is true and gay.*
Library Squad 1, 3; Y-Teens 4.

SAUL PAKOWITZ

*Saul's big ambition is to learn
to fly.*

Clubs: Forensic 4; Glee 1, 2, 3, 4; Choir 2, 3, 4; Chronicle 1; "H. M. S. Pinafore"; "Pirates of Penzance"; "Patience"; "The Man Who Came to Dinner".

DOROTHY PERZLEY

"RED"

*She does her work well and with
a will.*
Clubs: Glee 1, 2, 3; Forensic 3; Sr. Dramatic 2, 3, 4; Home Ec. 1, 2; Makeup 1, 2, Pres. 3, 4; Student Council 1; Usherette "Patience"; Sr. Play Usherette.

JOSEPH PALESTINO

"JOE"

*His willingness and quiet, reserved
manner make Joe a perfect friend.*
H. R. Vice-Pres. 3; Clubs: Field Mapping and Surveying 2; Chemistry 4; Perfect Attend. 2; Sr. Ring Comm.

MARGARET PETROWSKY

"MARGE"

*She possesses a gift of the gods,
sweetness and charm.*
Jr. Class Sec.; H. R. Pres. 3, 4, V. P. 2, Sec. 1; Clubs: Art 1, 2; Art Honor Society 2; Commercial 3; Jr. Prom Dec. Comm.; Chronicle 1, 2; Cynosure Editorial Staff; Shuffle Shack Sec. 4; Sec. App't; Sr. Play.

STEVEN PASERBA

"SUGAR"

*An easy-going disposition makes
for a well liked fellow.*
H. R. Sec. 1, 2; Clubs: Photography 1, 2; Shop Foremen's 1, 2, 3; Perfect Attendance 2, 3.

FLORENCE PIETROWSKI

"PEPPY"

*Her dancing feet and fun-loving
air keep her on the go.*
Clubs: Library Squad 1; Glee 2; Commercial 2; Badminton 1; Service Ball 1; Chronicle 2, 3; Xmas Dec. Comm.; Jr. Prom Dec. Comm.; Student Council 3, Social Comm. 1; Cynosure Circulation Comm.

DOROTHY PAWLIKOWSKI

"POLLY"

*What a terrible world this world
would be without people as nice as she.*
Cynosure Business Comm.; Jr. Red Cross 3, Pres. 4; Interclass Sports 1, 2, 3, 4; Christmas Dec. Comm.

BETTY PITTINGER

"BEEPEE"

Keen in mind, gentle in word.
Cynosure Clerical Comm.; Perfect Attend. 2; Home Ec. Club 1, 2; Commercial Club 3, 4.





ANNE PIVARNIK
"ANK"

H. R. Treas. 1, Sec. 2; Perf. Attend. 1, 2, 3; Clubs: Jr. Red Cross 2, 4, V. P. 3; Twirling 1, 2, Capt. 3, 4; Make-Up 1; Y-Teens 4; Cynosure Bus. Comm.; Girls' Sports 2, 3, 4; Sr. Play Usherette.

WILLIAM POST
"BILL"

A quiet fellow and a true friend.
Student Council 2, 3; Math. Club 2, 3, 4; Chemistry 4; Track 2, 3, 4; Barn Dance Dec. Comm. 4; Perfect Attendance 1, 2; Cynosure Photographer's Helper.

CHARLES POLLY

"I'm sure care's an enemy to life."
Clubs: Aviation 1; Fish and Game 4; Student Council 2; Cynosure Photographer's Helper; Sr. Play Costume Comm.

DOROTHY POTYK
"Dot"

Intelligence and efficiency are two of her assets.
Clubs: Knitting 2; Commercial 3, 4; Jr. Red Cross 4; Library Squad 1; Cynosure Clerical Comm.

NORMA PORTER
"NAP"

H. R. Sec. 2, 3; Clubs: Glee 1, 2, 3, 4; Choir 1, 2, 3, 4; Home Ec. 1; Girls' Photography 2; Commercial 2, 3; Badminton 1; Talent Show 1, 2; "H. M. S. Pinafore"; "Pirates of Penzance"; "Patience"; "Man Who Came to Dinner".

WARREN L. PRENTICE

His voice will long be remembered.
Student Council 1; Clubs: Photography 1; Field Mapping and Surveying 2; Boys' Glee 3, 4; Choir 4; All-State Chorus 4; Make-Up 4; Interclass Basketball 1, 2; Talent Show 1, 2, 3; "Patience"; Sr. Play.

MICHAEL POSNOCK
"MIKE"

The sun is always shining for Mike.
Clubs: Boys' Glee 1, 2; Dramatic 2; Chemistry 3, 4; Math. 2, 3, Treas. 4; Forensic 1; Interclass Basketball 3, 4; Chronicle 1; Jr. Prom Dec. Comm.

MATILDA PRIBUSH
"MIL"

A great pal and a dependable friend—that's our Mil.
Library Squad 3.

SHELDON POSNOCK
"SHEL"

A man of cheerful yesterdays and confident tomorrows.
Clubs: Forensic 1; Dramatic 2; Boys' Glee 1, 2; Math. 2, 3; Chemistry 3, 4; Chronicle 1; Interclass Basketball 3, 4; Cynosure Business Comm.; Jr. Prom Dec. Comm.

ANITA RAFELSON
"RAFE"

H. R. Pres. 1; Clubs: Dram. 2, 3, 4; Make-Up 2; Glee 1, 2; Twirl. 2; Art 2, 3; Y-Teens 4; Internat. Relations 3; Nat. Art Honor Society 3, 4; Chron. 2, 3; Jr. Prom Dec.; "H. M. S. Pinafore"; "Elmer and the Lovebug"; "Stage Door"; Prog. Comm. "Man Who Came To Dinner"; Cynosure Clerical.

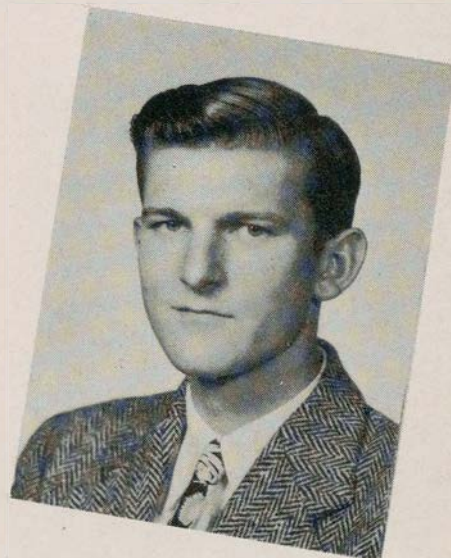
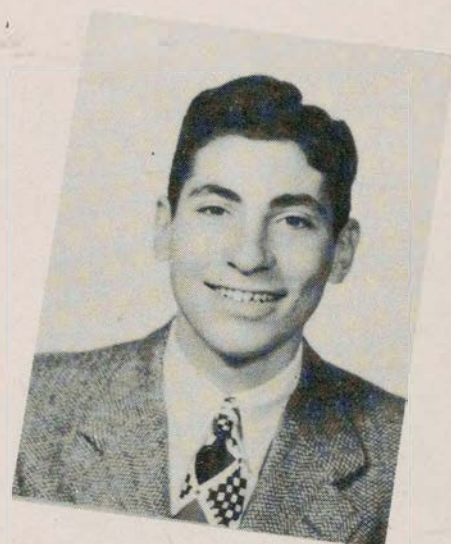



ARNOLD RASHKIND

"ARNY"

*Hunting and fishing,
he's happiest when close to nature.*
Clubs: French 1; Art 1; Fish and
Game 3, 4.

LAURA RIHA

"DIMPLES"

*A hearty miss with a glint of
mischief in her eyes.*
Clubs: Home Economics 1, 2; Span-
ish 2, 3, 4; Y-Teens 3, 4; Entre Nous
4; Service Ball 1; Usherette "Pa-
tience".

FLORA REGENBRECHT

"FLO"

Wise to resolve and patient to perform.
Chemistry Club 2, 3; Orchestra 1;
Band 1; Barn Dance Dec. Comm. 3;
Service Ball 3, 4; Basketball 3; Base-
ball 4; Usherette "Patience"; Stage
Comm. "Pirates of Penzance".

PATRICIA RODEN

"PAT"

*A wonderful friend, who's pretty, gay—
That's our Patty in every way.*
Clubs: Spanish 2; German 2, 3, 4;
Y-Teens 3, 4; Girls' Sports 2, 4;
Cynosure Circulation Comm.; Prop.
Comm. Sr. Play.

DOROTHY REIBER

"DOT"

*Laugh and the world laughs
with you.*
Jr. Red Cross Club 2, 3, 4; Barn
Dance Orchestra Comm. 3.

ALBERT RUPEIKIS

"AL"

*"Give every man thine ear;
but few thy voice."*
Chemistry Club 2, 3; Track 2.

JOHN REMETA

"LEFTY"

He who travels quietly travels far.
Aviation Club 1; Track 3.

ALFRED SCHULMAN

"SONNY"

*Intelligence and dependability—
two assets that will carry him far.*
Clubs: Field Mapping and Survey-
ing 2, 3; Spanish 2; Chem. 4; Track
3, 4; Cynosure Business Comm.; Sr.
Play.

RICHARD REMETA

"DICK"

Richie and his car are inseparable.
Chem. Club 4; Band 1, 2, 3, 4;
Dance Band 1, 2, 3; Band Concert
1, 2, 3, 4.

HERMAN SCHULMAN

"HYMIE"

*Quiet, steady, and always on the
lookout for a good time.*
Field Mapping and Surveying Club 2.

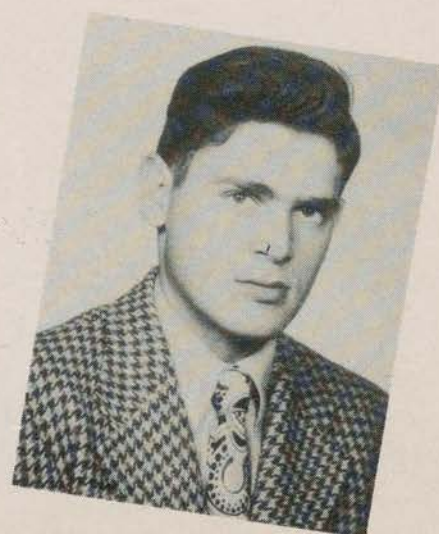



ELSIE SCILLATH
"EL"

*A gay and somewhat saucy grace
Finds expression in her face.*
Clubs: Glee Club 3; Entre Nous 4;
Service Ball 3; Sr. Play Usherette;
Sec. App't.

SHELDON SHUMSKY
"SHUMPS"

*His genial personality and quick
smile have endeared him to all of us.*
H. R. Treas. 4; Microscope Club 2;
J. V. Baseball 2, Varsity 3, 4.

ALVIN SEGAL
"AL"

Ah, the love of humor.
Clubs: Aviation 1; Boys' Glee 1,
2; Typing 2; Chem. 4; Interclass
Basketball 1; J. V. Basketball 2, 3;
Barn Dance Dec. Comm. 3; Jr. Prom
Dec. Comm.

JOHN SILADY

They conquer who believe they can.
Hi-Y Club 4; Interclass Basketball
2, 3, 4; Barn Dance Dec. Comm. 4;
Perfect Attendance 2, 3.

JANET SEIDENWAND
"JAN"

*A quiet air and sincere smile
mark her as a true friend.*
Clubs: Home Ec. 1, 2, 3, 4; Inter-
national Relations 3, 4; Glee 3, 4;
Service Ball 3.

TILFORD SILVER
"SILVER"

*Fun is the keynote of his existence—
Contentment the chord.*
H. R. Treas. 2; Interclass Basketball
2, 3; Hi-Y Club 4.

JEANNETTE SEP
"JEN"

*Happy-go-lucky is a term best ap-
plied to Jeannette.*
Art Club 2, 3; Perfect Attendance
1, 2; Sr. Play Usherette.

ESTHER SILVERBLATT
"ETT"

*Nothing is impossible to a
willing heart.*
Clubs: Home Ec. 1; Commercial 2,
4, Treas. 3; Jr. Red Cross 4; Library
Squad 1; Cynosure Circulation Comm.

HELEN SHARKEY
"SHARK"

*She has kept the heart of merri-
ment beating within us all.*
Clubs: Home Ec. 1, 2, 3, 4; Library
Squad 1, 2, 4, Vice-Pres. 3; Basket-
ball 2; Badminton 2; Baseball 3;
Service Ball 2, 3, 4; Perfect Attend-
ance 1.

DORIS SIMPSON
"DOR"

Gloom hath no place in her thoughts.
Clubs: Y-Teens 3, 4; Home Ec. 4;
Entre Nous 4.



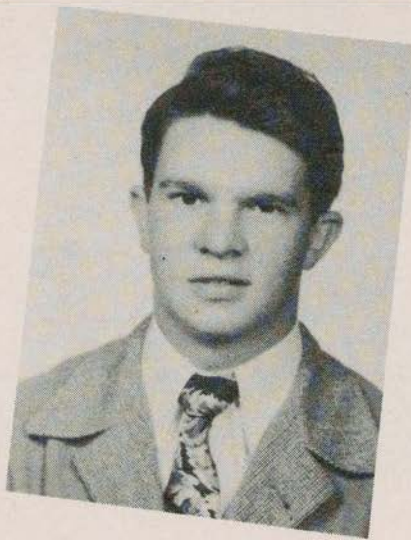

MARY LOU SLACK
*Painting expresses character more
 ably than words.*
 Clubs: National Art Honor Society
 2, 3, 4; Art 1, Pres 4; French 2, 3;
 Service Ball 4; Cynosure Art Staff.

VIOLET SPRINGER
 "HONEY"
*Her laughing Irish eyes and happy
 smile will linger in our hearts.*
 H. R. Vice-Pres. 2, Sec. 3; Clubs:
 Commercial 2, 3, 4; Photography Sec.
 2; Glee 1, 3; Jr. Prom Refreshment
 Comm. 2.



HERBERT SMITH
 "SMITTY"
*A little nonsense now and then
 Is relished by the wisest men.*
 Sr. Dramatic Club 2, 3, 4; J. V. Foot-
 ball 3, Varsity 4; Track 4; Jr. Prom
 Dec. Comm.; Stage Crew: "Man
 Who Came To Dinner", "Stage Door",
 "Elmer And The Love Bug", Sr. Play.

AMELIA STAGICH
 "MILLIE"
A sweet, attractive kind of grace.
 Student Council 4; Usherette "Man
 Who Came To Dinner".

ROBERT SMITH
 "SMITTY"
*Red hair, good looks, and a cheer-
 ful disposition.*
 H. R. Vice-Pres. 1; Clubs: Field
 Mapping and Surveying 2; Chem. 4;
 Interclass Basketball 1, 3, 4; Per-
 fect Attendance 1; Jr. Prom Dec.
 Comm.; Commencement Usher 3.

DOROTHY STALMINSKI
 "DOT"
*Nothing is impossible to a
 willing heart.*
 Home Ec. Club 1, 2; Art Club 4; Cos-
 tume Comm. Sr. Play.



WALTER SMOLYN
 "SMOKEY"
Quite contented with the world.
 Homeroom Secretary 1.

ROBERT E. STANKUS
 "BOB"
Hunting and trapping are for Bob.
 Fish and Game Club 1, 2, 3, Pres. 4.

THOMAS SOUCHEK
 "SAUCH"
*A gatherer of interests yet a
 sharer at heart.*

CHARLOTTE STANZIOLA
 "CHAR"
*Her love of athletics has made
 her a good sport.*
 H. R. Sec. 4; Clubs: Photography 2;
 Commercial 2, 3; Entre Nous 4;
 Service Ball 2, 3, 4; Basketball 2, 3,
 4; Baseball 3, 4; Cynosure Circul-
 ation, Clerical Comm.





FRANK STEFANICK

"KEPPY"

A grand fellow and a friend to all.
H. R. Pres. 4; Fish and Game Club
2, 3; Hi-Y Club 4; Football J. V. 3.

EVELYN SUKOVICH

"EV"

*Silence shows no emptiness of
thought.*
Art Club 2; Sr. Girls' Photography
Club; Perfect Attendance 2.

ELEANOR STRAUB

"EL"

H. R. V. P. 2, 4; Clubs: Forensic
1; Latin 1; German 2, 3, Sec.-Treas.
4; Math. 2, 4, Sec. 3; Glee 2, 3, 4;
Jr. Prom Refreshment Comm. 2;
Talent Show 2; Perfect Attendance
1; Cynosure Editorial Staff; Barn
Dance Ticket Comm. 4; "Man Who
Came to Dinner" Usherette; Sr. Play
Costume Comm.

JOHN SUSKO

A quiet but very likeable fellow.

ROBERT SVOBODA

"BOB"

Always smiling and full of fun.
H. R. Treas. 1, 3, 4; Sports Club 3;
J. V. Football 3, Varsity 4.

MATHILDE STRELZOFF

"TILL"

Home Ec. 1; Chronicle 1, 2; German
2, 3, 4; Math. 2, 3, 4; Service Ball
2, 3, 4; Dramatic 3, 4; Make-Up 3;
Y-Teens 3, 4; Badminton 2, 3, 4;
Basketball 2, 3, 4; Baseball 3, 4;
Cynosure Editorial Staff; Comm:
Make-Up "Stage Door"; Costume
"Patience"; Sr. Ring; Sr. Play Ticket;
Shuffle Shack Publicity.

JOAN SWEENEY

"IRISH"

H. R. Treas. 2; Clubs: Home Ec. 1,
2; Cheerleading 3, 4; Dramatic 1,
2, 3, 4; Y-Teens 2, 3, 4; Glee 1;
Shuffle Shack V. P.; "Stage Door";
"The Man Who Came to Dinner";
"Patience"; Stage Man., "After-
wards"; Asst. Stage Man. Sr. Play;
Basketball 1, 2, 3, 4; Service Ball 2;
Badminton 2.

MARIE STRENO

A tiny but very pleasing person.
Entres Nous 4.

ELEANOR STROIN

"EL"

*Within her smiling eyes lies a
wealth of happiness.*
Art Club 1, 2.

DOROTHY SWEET

"DOTTIE"

*She has a true beauty, lovely
and everlasting.*
H. R. Vice-Pres 2; Clubs: Glee 3,
Sec. 4; Y-Teens 2, 3, 4; Knitting 2;
Entre Nous 4.





LORRAINE SYMANSKI

"Lo"

*She takes life calmly,
come what may.*

H. R. Treas. 2; Clubs: Art 1, 2;
Photography 2; Vice-Pres. 3; Ser-
vice Comm. 2; Cynosure Circulation
Comm.

ANDREW TKACH

"ANDY"

*The devil in his eyes sets all
care afoot.*

VIRGINIA SYMONS

"GINNY"

*A smile opens the door to
friendship.*

H. R. Pres. 3; Clubs: Jr. Red Cross 2;
Art 2, 3, 4; Jr. Prom. Dec. Comm;
Talent Show 2; Stage Crew Sr. Play;
Entre Nous 4.

NORMA TOBIASSON

"TOBY"

*She expresses her ideas through
her artistic ability.*

H. R. Sec. 3; Clubs: Aviation 1;
Art 1, 2, 4, Pres. 3; Art Honor
Society 1, 3, 4, Sec. 2; Christmas
Dec. Comm.

GUSTAVE SZURLEY

"Gus"

*Gus is a good example of young
America's future in the air.*

Student Council 4; Math. Club 3,
4; Aviation Club 1, 2, Pres. 3;
"Pirates of Penzance".

ROGER TONNEMAN

*His golden trumpet makes even
Gabriel envious.*

H. R. Vice-Pres. 1; Swing Band 1,
2, 3; A Cappella Choir 4; Glee Club
4; Talent Show 1, 2, 3; Barn Dance
Orchestra Comm. 4; Chronicle Play
2, 3.

JOSEPHINE MARIE TAMBURELLA

"Jo"

*Though she is new to us this year,
we have found Jo kind, fun-loving,
and efficient.*

MARGARET TRACEY

"PEGGY"

*A gay and somewhat saucy grace
Finds expression in her face.*

HARVEY THORN

*An intelligent fellow with a
manly manner.*

Student Council 1; Spanish Club 2,
V. P. 3, Pres 4; Track 3, 4; Cynosure
Editorial Staff; Sr. Play; Graduation
Usher 3; Sr. Play Reading Comm.

ROBERT UHL

"BOB"

*A devil-may-care fellow,
and a good sportsman.*

Sports Club 3, 4; J. V. Football 2.
Varsity 3, 4.

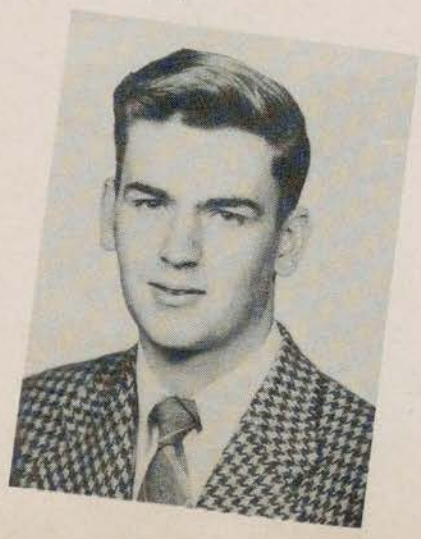



DOROTHY VECZKO

"DOTTY"

Although she's new she's well known and well liked.



FRANK VITRANO

A somewhat shy, but easy-to-get-along-with fellow.



BONNIE WADORS

A pleasant smile and inspiring voice.

H. R. Treas. 3; Clubs: Glee 3, Pres. 4; Choir 3, Pres. 4; Shop Foremen's 2, Pres. 3; Vars. Football 2, 3, 4; Track 3, 4; "H. M. S. Pinafore"; "Pirates of Penzance"; "Patience"; Sr. Play; Talent Show 2, 3; Xmas Dec. Comm.; Swing Band Program 1; Cynosure Photographer's Helper; "Freshies".



FRANCES VON BUELOW

"FRAN"

Beauty and wisdom conjoined.

H. R. Sec. 4; Cynosure Editorial Staff, Clerical; International Relations Club 3, Pres. 4; Service Ball 3, Capt. 4; Basketball 4, Capt. 3; Badminton 3, 4; Foul Shooting 3, 4; Softball 3, 4; Drum Majorette 4; Committees: Sr. Ring; Sr. Play Reading, Costume; Property "Patience"; Sec. Appoint.; Shuffle Shack.

DAVID WAGNER

"DAVE"

A steadfast character—yet always in the mood for fun.

Home Recreation Club 2; Track 2, 3.



MILDRED WAGNER

"MILLY"

Quiet charm and reserve is woman's genuine praise.

H. R. Secretary 1; Glee Club 1, 3, 4; Art Club 1; Photography Club 2.

ELIZABETH VOYNICK

"BETTY"

Music is the universal language of mankind.

Clubs: Home Ec. 1; Forensic 1, 2, Sec. 3, 4; Archeology 2, Pres. 3; Library Squad 1; Speech Class 2; Assem. Comm. 3; Talent Show 2, 3; Y-Teens 3, 4; Cynosure Editorial Staff; Sr. Play Reading Comm. Chairman; Servicemen's Register; Barn Dance Dec. Comm.; Usherette "H. M. S. Pinafore", "Pirates of Penzance", "Patience", "Man Who Came to Dinner".

NORMA WALCK

"SHORTY"

A sweet girl, always smiling, always gay.

H. R. Treasurer 1; Motion Picture Club 3; Senior Play Usherette.

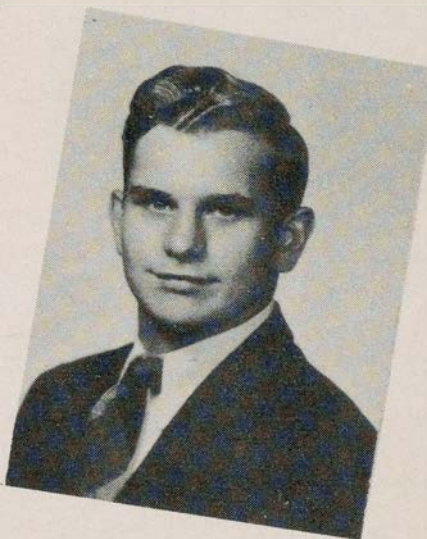

JOHN WARHOL

"SILAS"

He's the kind whom everyone likes, and who likes everyone.

H. R. Treasurer 2, President 3; Microscope Club 3, 4; Perfect Attendance 1, 2.

JOHN VRABELY

"PENNSYLVANIA"

Though you're new this year we've found out that you're swell.

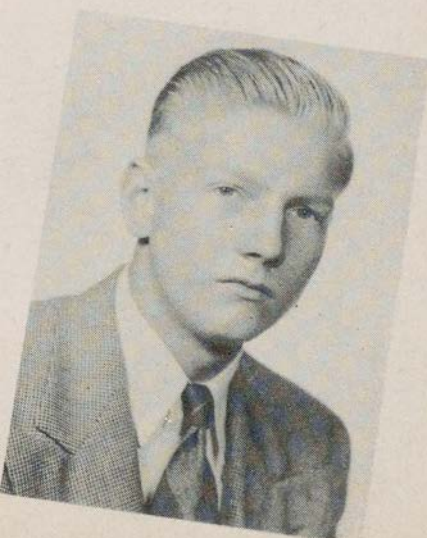

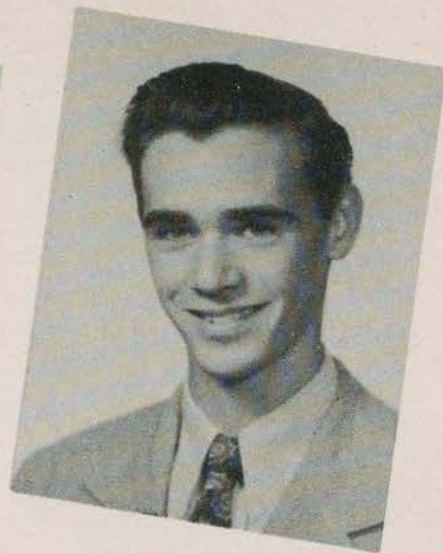

RICHARD WARNER
"RICH"

*His hobby—building model planes;
His greatest joy—flying them.*
H. R. Secretary 1, 2, Treasurer 3;
Aviation Club 1, 3, 4; Track 3, 4;
Perfect Attendance 1.

ANN WILLMOT
"WILLY"

Quiet and reserved is she.
Student Council 2; Jr. Council; Cafeteria Corps 4; Clubs: Forensic 4; Dramatic 3; Jr. Red Cross 3; Library Squad 3, 4; Debating 4.

FRANCES WEXLER
"FRAN"

Cynosure Editorial Staff; H. R. Sec. 1, Treas. 2, V. P. 3; Stud. Coun. Assembly Comm. 2; Chron. 2, Editorial Ed. 3, News Ed. 4; Clubs: Forensic 1, 4, Treas. 3, Sec. 2; Math. 2, 3, Sec. 4; Dram. 3, 4; Nat. Art Honor Soc. 2; Usherette: "H. M. S. Pinafore"; "Man Who Came to Dinner"; Talent Show 2; Sr. Play; "Stage Door".

ALVIN WILPON
"AL"

Clubs: Glee 2, 3, Manager 3; A Cappella Choir 2, 4; Dramatic 3, 4; Inter-Class Basketball 1; Track 3; "H. M. S. Pinafore"; "Pirates of Penzance"; "Patience"; All-State Chorus 3, 4; Talent Show 2; "Man Who Came to Dinner"; Senior Play; Cafeteria Corps 4.

LOIS WHEELER
"Lo"

Nice to look at, better to know.
H. R. Pres. 4, Sec. 2; Clubs: Home Ec. 2, 3, 4; Jr. Red Cross 2; Library Squad 1; Usherette: "Patience", "Man Who Came to Dinner"; Graduation Comm. 3; Ticket Comm. Sr. Play.

FRANK WOLF

A maker of music, a lover of life.
Band 1, 2, 3, 4; Orchestra 2; Dance Band 1, 2, 3; Glee 3; A Cappella Choir 3, 4; Talent Show 1, 2, 3.

MAURICE WHITE
"WHIZZER"

*Laugh all the time;
If you can't laugh, then smile.*
Clubs: Glee 3; Sports 2, 3; Printing Treas. 4; Varsity Football 2, 3, 4; Track 1, 2, 3; Talent Show 1; Cafeteria Corps 3, 4.

DOROTHE WOLFF
"WOLFIE"

Music hath charms!
Band 1, 2, 3, Librarian 4; Clubs: Travel 2; Jr. Red Cross 2; Library Squad 4.

JOHN WIEWIORSKI
"RIGHTY"

Soft spoken, genial, a lover of sports.
Aviation Club 1, 2.





MARY YAWORNISKY

She may be quiet, but her sincerity wins her many friends.

Chairman Cynosure Circulation Committee; Jr. Christmas Dec. Comm.; Clubs: Home Ec. 1; Jr. Red Cross 2, 3, 4; Perfect Attendance 2; Secretarial Appointment.



JOSEPHINE ZIEMIAN

"JOSIE"

A cheerful smile, and lots of fun; She's a friend to everyone.

Clubs: Home Ec. 1; Art 2; International Relations Sec. 3, Treas. 4.

MERWIN ZITOMER

"ZIT"

Intelligence, humor wrapped in one Make a redhead loads of fun.

Cynosure Business Mgr.; Jr. Class Treas; H. R. Treas. 2; Clubs: Photography 1; Math. 2, 3, Vice-Pres. 4; Chemistry 3; Forensic 1; Glee 1; Talent Show 2; "Elmer and the Love Bug".

MARY ZAJAC

A quiet charm, a serene expression, a lasting grace.

Clubs: Jr. Red Cross 2; International Relations 3; Movie 4.

ANDREW ZANGRANDO

"ANDY"

Some things never go out of style: A gentleman is one.

Clubs: Biology 4, Treasurer 3; J. V. Baseball 3, Varsity 4.

MARY BETH ZIDISIN

"ZIGZAG"

Her personality and easy smile have won her many true friends and will do so in future years.

JOHN GELIS, Jr.

John's easy to get along with and a swell guy.

H. R. Pres. 1, Vice-Pres. 2; Art Club 1.

DOROTHY TRAUB

"DOTTIE"

Actions speak louder than words.

Art Club 2, 3, 4; Glee Club 4; Service Ball 4; Badminton 4; Basketball 4; Baseball 4.

MARIE BORCHERDING

"REE"

"As fair as a star when only one is shining in the sky."

H. R. Treas. 3; Clubs: Microscope 2, Pres. 3, Treas. 4; Glee 1, 2; "Pirates of Penzance"; Usherette "The Man Who Came to Dinner."



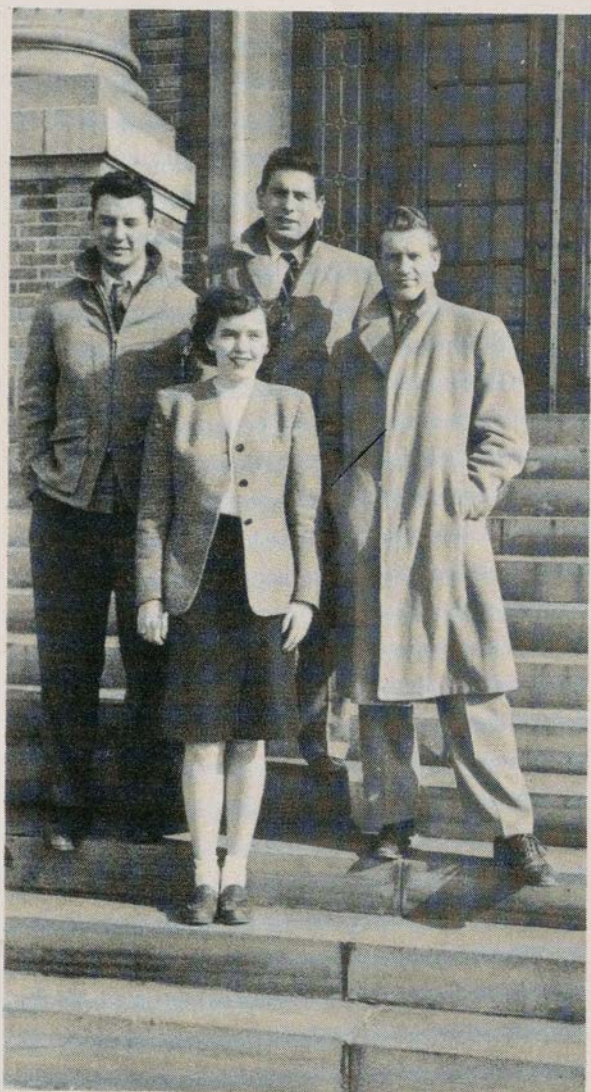

SENIOR OFFICERS

Row 1 D. Haber, Secretary, P. Bartus, Treasurer. Row 2 S. Guzy, Vice-President, B. J. Arnold, President.



PROM COMMITTEE

Row 1 L. Wheeler, M. Petrowsky, P. Harkins. Row 2 B. J. Arnold, M. Fertonardo, F. Stefanick, R. Morrison.

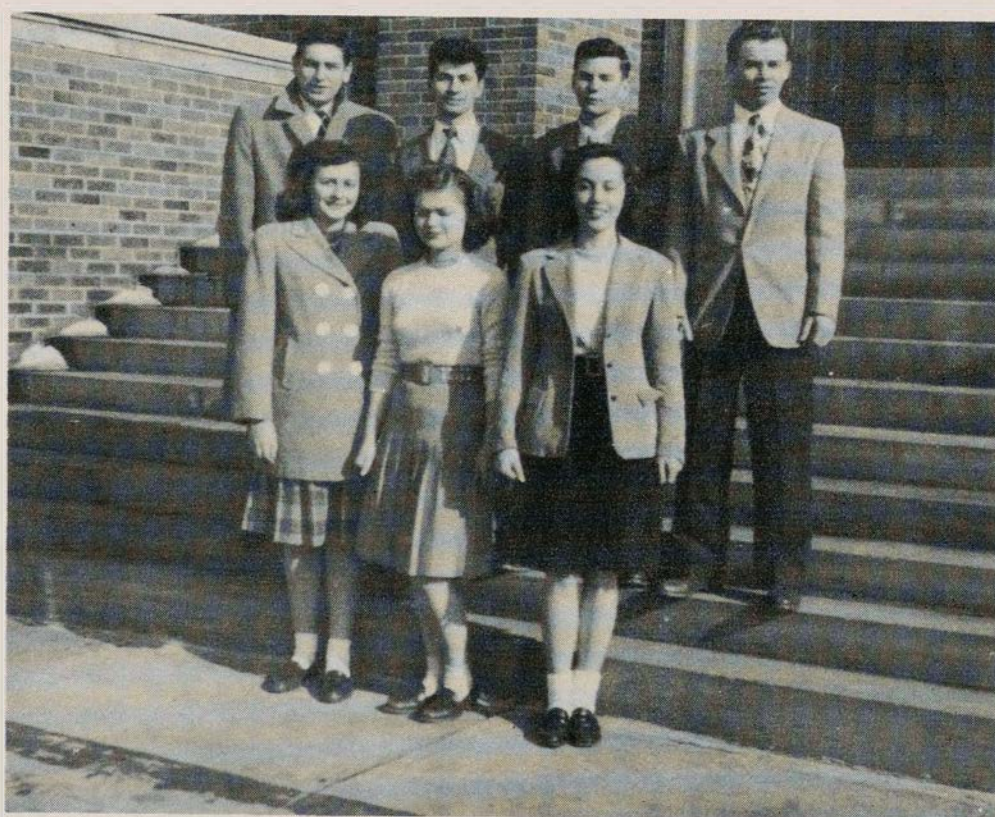

SENIOR HOMEROOM CHAIRMEN

CLASS WILL

We the senior class of 1947, being of sound mind and body, do hereby declare this to be our last will and testament.

To the Linden High School faculty we express our sincere gratitude for their perseverance in dealing with us during the past four long years.

To the juniors we leave all our trials, tribulations, joys, responsibilities, and the honor of being seniors.

To the individuals we bequeath the following:

Pete Culos' good looks to Joe Spader
Ernie Harasty's athletic ability to Tommy Chapman
Marge Newell's sparkling personality to Jeanne Rathjen
Frank Wolf's musical ability to Ray Wolf
Helen Oppel's efficiency to Elaine Sellner
Jerry Cohen's keen mind to Robert Smith
Burt Arnold's acting ability to Leon Wolfberg
Frances Wexler's title of best dressed to Janet Harris
Catherine Does' place in super honor roll to Dorothea Bohling
Gus Szurley's air-mindedness to John Papuzynski
Ann Galella's dancing feet to Millicent Hoffman
Grace Foss' beautiful hair to Joan Lund
Warren Prentice's tenor voice to George Wright
Joan Sweeney's pep to Helen Wolar
Ebby Ericsson's sense of humor to Bill Dalziel
Frances Von Buelow's beauty to Dorothy Nicholai
Carol Armstead's inspiring voice to Harriet Polin
Shirley Dittimer's "band box" appearance to Eleanor Sefchik
Karl Asch's full time schedule to George Sweet
Marge Humcke's endless source of jokes to Betty Coleman
Herby Berkowitz's optimistic air to Herb Baker
Harvey Thorn's vocabulary to Ralph Richter

May the above bequests be faithfully carried out.

Signed, sealed, published, and declared in the month of March, in the year of our Lord nineteen hundred and forty-seven.

THE CLASS OF 1947
BURTON J. ARNOLD, President
DOROTHY HABER, Secretary

Witnesses:

AGNES M. ROSE
FRANKLIN P. BUCKMAN





SENIOR PLAY

BERKELEY SQUARE

This year, for its annual production, the senior class presented a fantasy, "Berkeley Square". Presented on the 7th and 8th of February, it contained an all-star cast, including Steve Guzy as Peter Standish; Helen Pettigrew, Elizabeth Elder; her sister, Kate, Frances Wexler; Tom Pettigrew, Bonnie Wadors; Lady Anne Pettigrew, Betty Foley; Throstle, Bob Morrison; Duchess of Devonshire, Phyllis Litwin; the Duke of Cumberland, Alfred Schulman; Major Clinton, Alvin Wilpon; Ambassador, Harvey Thorn; Marjorie Frant, Jean Ostarticki; Wilkins, Margie Newell; Miss Barrymore, Margaret Petrowsky; Lord Stanley, Warren Prentice; and Mrs. Barwick, Carol Glasston.

Excellentlly coached by Miss Gilkeson, the play will be remembered for the way Steve played his role as Peter, the man with the split personality. The story deals with Peter Standish, who lives in both the 18th and 20th centuries. While living in the middle 1700's he was able to see far into the future to modern times. His supposed descendant, Peter Standish, saw into the deep past of 200 years. The plot weaves in and out of the two centuries until the entire story becomes clear. We shall never forget the charming costumes and wigs worn at the ball, and, of course, Al Schulman as the Prussian Duke with his noticeable accent. Particular recognition should be given to the committees who worked so diligently behind scenes. Dotty Danninger and Joan Sweeney served as Co-stage-managers, and Edith O'Connell was prompter.



UNDERCLASSMEN

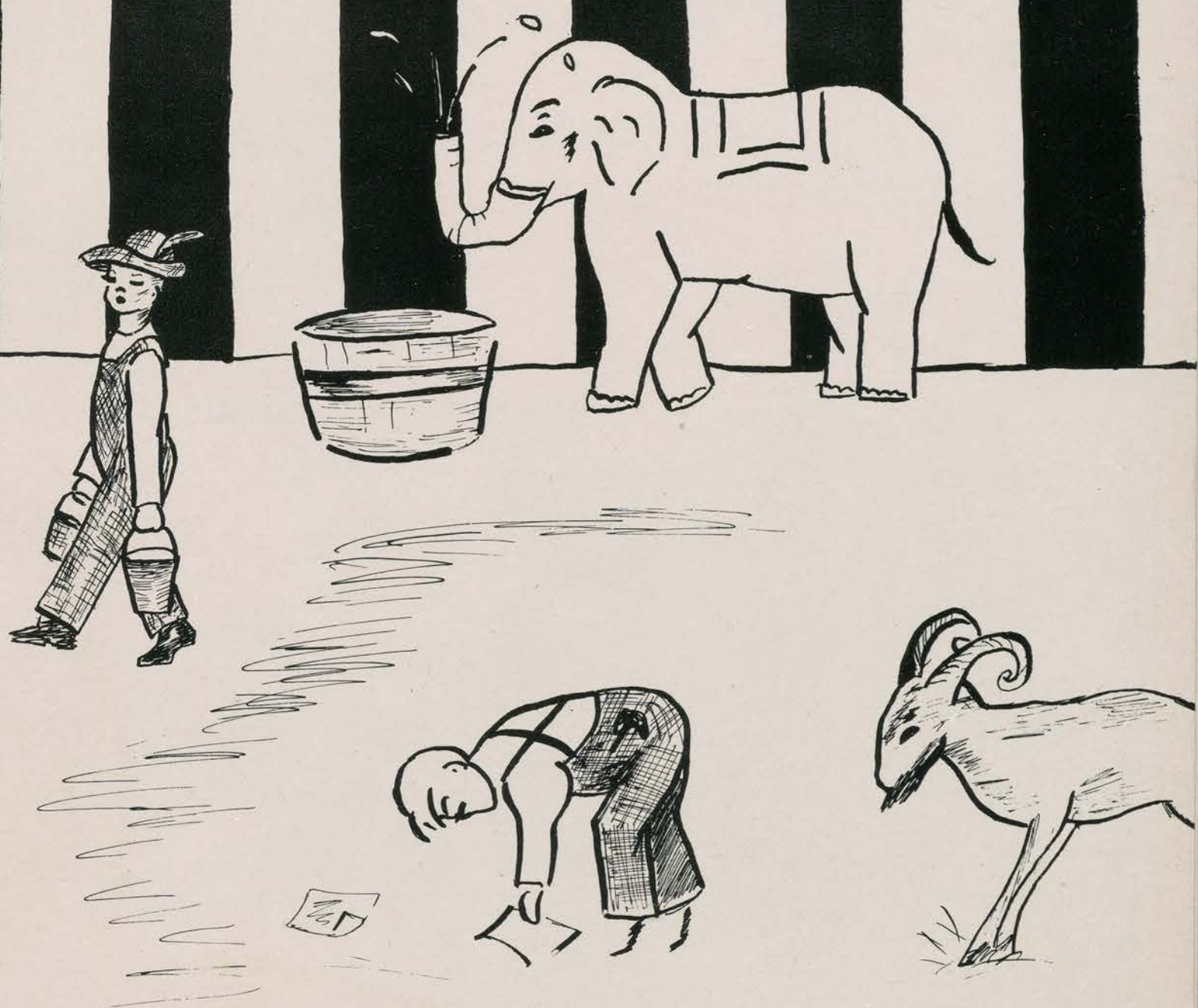

Mary Lou Slicks
2

HOMEROOM CHAIRMEN



JUNIORS

Row 1 A. Alzheimer, E. Marhan, J. Rathjen, J. Kerr. Row 2 J. Romanski, F. Weid, A. DeKarski, R. Hilts.

SOPHOMORES

Row 1 E. Kalinak, J. Humcke, S. Lewandowski. Row 2 M. Weiss, P. Hatton, F. McGovern, J. Hesse, A. Christensen. Not Shown: M. Kreitzman, S. Zeitlin.



FRESHMEN

Row 1 H. Vanco, H. Brown, J. Nuss. Row 2 P. Dalziel, W. Krauss, J. Brazzatti, M. Penn, A. Vitarius. Not Shown A. Sossin, T. Kopchak, M. Yamakaitis, E. Roberts, R. Smith, B. Lukenda.

JUNIORS



JUNIOR OFFICERS

Row 1 J. Rathjen, B. J. Cooper. Row
2 G. Sweet. Not shown, J. Spader.





Row 1 C. Vitarius, L. Wolfberg, J. Vilichka, I. Walker, E. Strazdas, R. Wagner, A. Vena, J. Vornbaum, B. Zullo, E. Steiner. Row 2 M. Wenis, W. Wadors, J. Wiezbicki, F. Trinkl, J. Wotelko, B. Wieser, Miss Demarest, J. Villani, D. Stanton, B. Williams, F. Zamorski, H. Zamorski, M. Zemlan. Row 3 I. Stanley, G. Wright, S. Wolf, F. Weid, R. Westling, G. Sweet, E. Suchodolski, A. Tola, E. Wilpon, E. Wojciechowski, H. Wolar.

19

Row 1 F. Cornelius, E. Depew, M. Furman, S. Fingerlin, B. Croteau, M. Diehl, F. Fernau, J. Data. Row 2 A. Gabrick, B. Eikamp, J. Forberger, S. Freeman, G. Dress, Miss Graves, T. Frank, J. Constanza, A. Forte, B. Coons, B. Cooper. Row 3 G. Coody, E. Cram, S. Galayda, K. Dutcher, T. Crilly, N. Davidson, F. Farrell, C. Deveikas, E. Cornelius, A. Conti, W. Dalziel. Row 4 H. Dodd, S. Cutler, C. Gahn, D. Coots, A. DeKarski, A. Corduan, E. Farrell.





Row 1 S. Silbert, J. Schreckner, M. Schnurr, I. Sheperis, E. Stankowitz, M. A. Stadnick, L. Riggi, E. Sefchik, E. Soban, O. Semanchek, S. Smythe. Row 2 W. Sanderson, J. Rossi, B. Ruff, S. Rosenson, R. Roll, Mrs. Kendall, E. Rusnak, E. Sellner, M. Senyshyn, S. Sherman, G. Sakach. Row 3 R. Sottos, J. Romanski, J. Spader, A. Schmidt, M. Schultz, G. Romanoski, H. Skwarski, E. Shoplock, N. Savas, S. Slivinski, R. Smith, H. Shaw, C. Santolli.

48

Row 1 E. Handy, J. Giltner, D. Hoehn, P. Helms, H. Hicks, S. Hirsch, M. Hofmann, L. Glinka, J. Gardos. Row 2 P. Gechtberg, J. Harris, E. Griess, M. Goodman, G. Getchis, R. Hilts, R. Harkins, D. Hasbrouck, O. Handy, H. Gasper, P. Ginfrieda. Row 3 Mr. Weiss, B. Giberson, E. Gorringer, R. Gregory, C. Gauer, W. Hoffmann, C. Givens, V. Guzewicz, O. Gallagher, S. Gelber, J. Geles, H. Hildabrand, H. Goodrow.

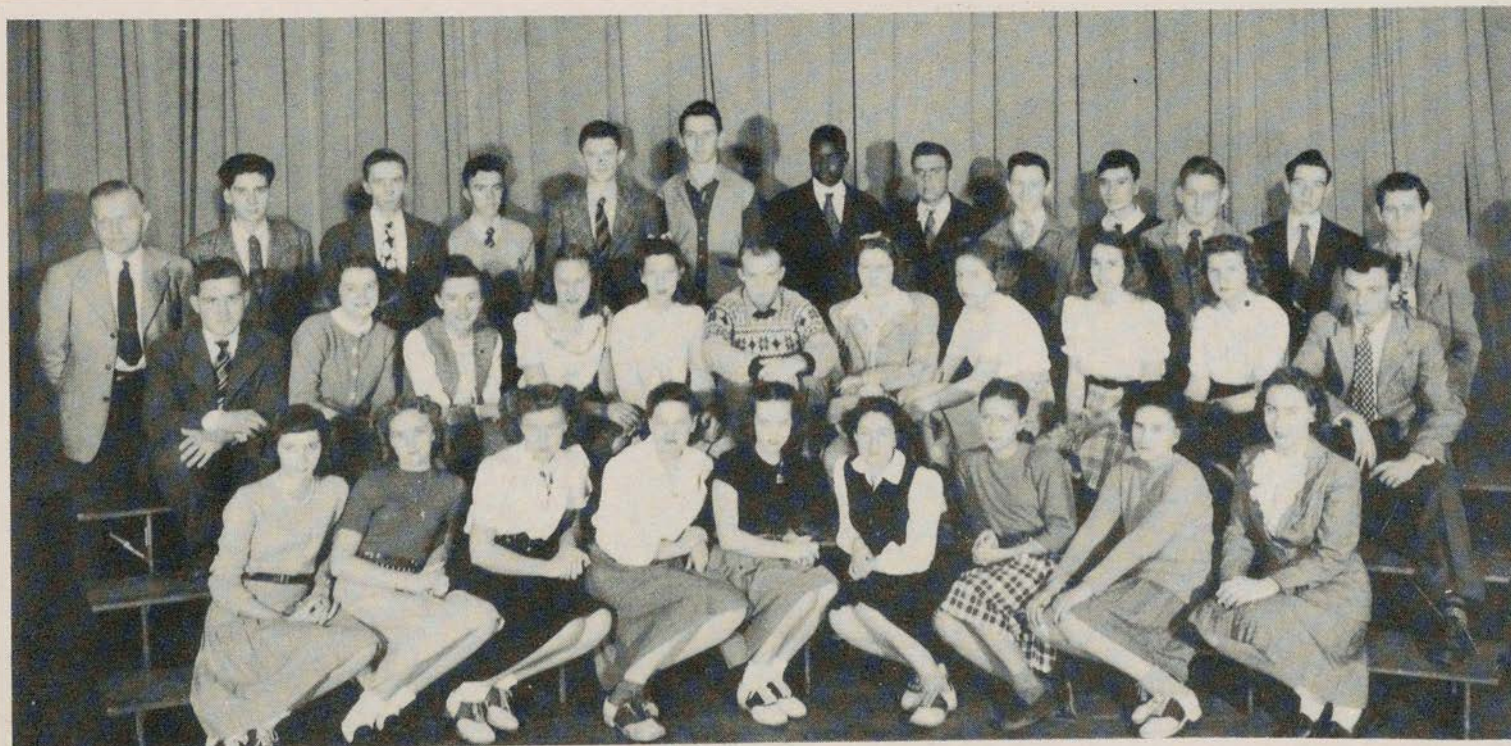



Row 1 J. Regenthal, M. Nadel, H. Polin, G. Preston. Row 2 H. Munson, A. O'Halloran, A. Perzeley, S. Platkin, E. Monash, P. Mullen, C. Mullener, C. Pratt. Row 3 R. Pawlus, E. Mulasz, D. Moore, J. Myers, L. Pivonski, M. Rankosky, J. Pawlekoski, E. Oetting, M. Palek, D. Nicolai, M. Pinho. Row 4 G. Monek, G. Nicholas, E. Naiman, W. Rachwal, D. Piper, R. Richter, R. Pencak, M. Peck, R. Phillips, L. Mottola, F. Richvalsky, H. Reibel.

19

Row 1 B. Howard, N. Klett, L. Kasner, A. Kalinak, H. Hvist, I. Kopik, J. Howard, J. Kerr, J. Kraynik, J. Krupinski. Row 2 V. Kasner, R. Kress, E. Janasie, H. Kimak, M. Horochonic, B. Kopec, J. Jackson, S. Houlroyd, G. Humcke, L. Krivit, L. Kamienski. Row 3 R. Johns, M. Hudak, J. Kawalec, G. Kochan, E. Kasko, Miss Noddin, J. Kilpatrick, H. Kantor, A. Isaacs, H. Kimmelman.

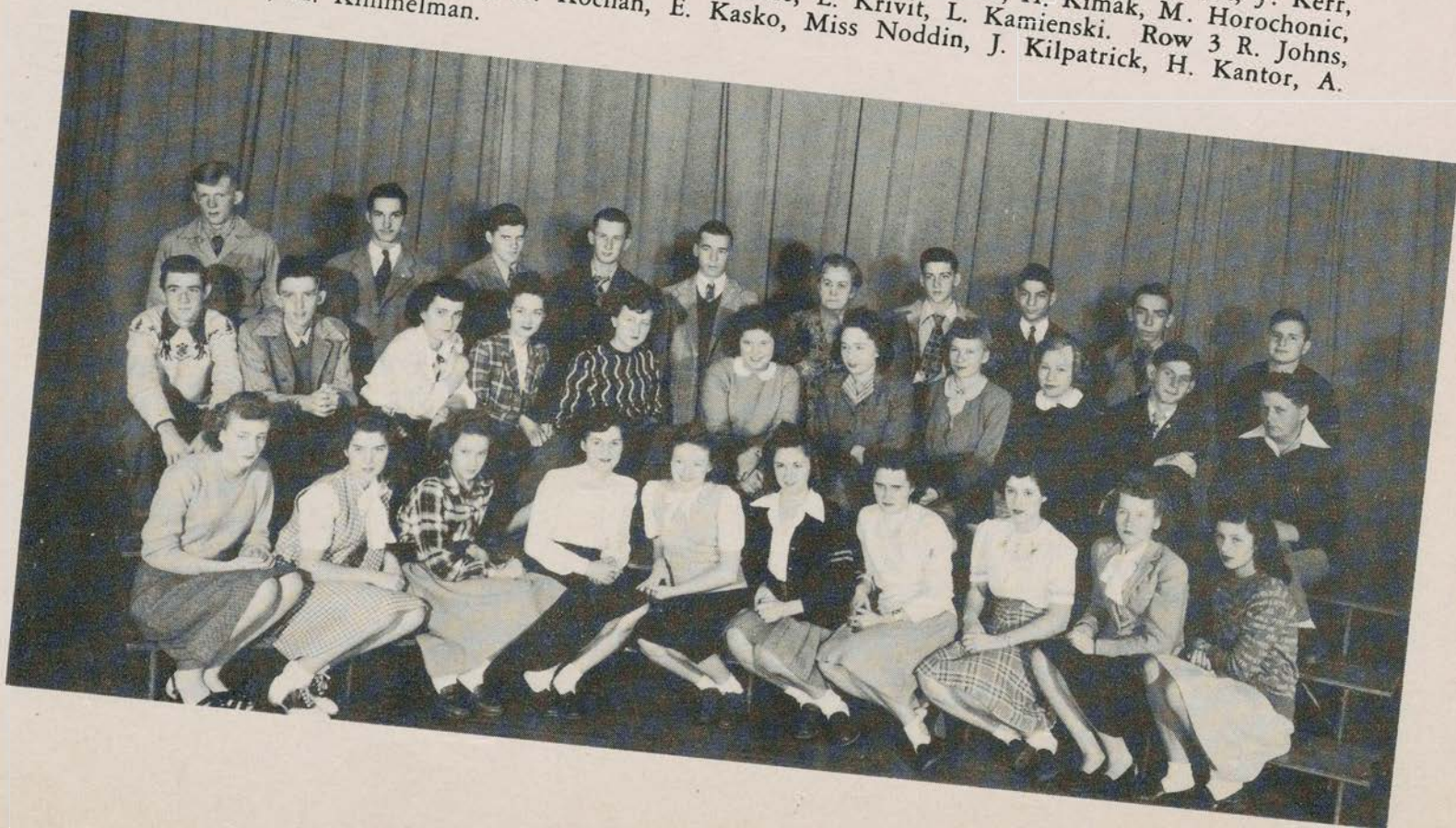



Row 1 F. Chapman, D. Bohling, A. Arndt, C. Bodnar, M. Borek, M. Borkes, B. Coleman,
P. Adler, R. Brady, J. Baars. Row 2 R. Barg, J. Bernstein, Miss MacCormack, S. Christie,
W. Arjemi, A. Alzheimer, J. Busch, J. Campbell, E. Burke, F. Caggiano, H. Aronowitz.
Row 3 J. Breidt, G. Beriont, H. Baker, F. Clancy, P. Casino, T. Bright, T. Chapman, W.
Adasczik, W. Berge, J. Babbitt, E. Brudecki, J. Bohme.

48

Row 1 A. Matseur, M. Mehrman, D. Marhan, F. Miller, S. Laibel, D. McNair, C. Meyer, P.
Michel. Row 2 J. Mazonis, A. Misley, G. Martis, G. Metro, J. Maloney, A. Kubalak, R.
Lazo, H. Martinson, R. MacDonald, E. Lebowitz. Row 3 Miss MacConkey, H. Meyers,
M. Milochik, E. McKenzie, D. Martis, J. Lund, M. Mindurski, M. Lyba, B. McCluskey,
R. Lockner, E. Marhan. Row 4 S. Macknowski, C. Maline, T. Lipke, R. Miller, W. Latawiec,
J. Mahar, H. Larson, J. Mancino, R. Mileski, J. Lischko, A. Meland.

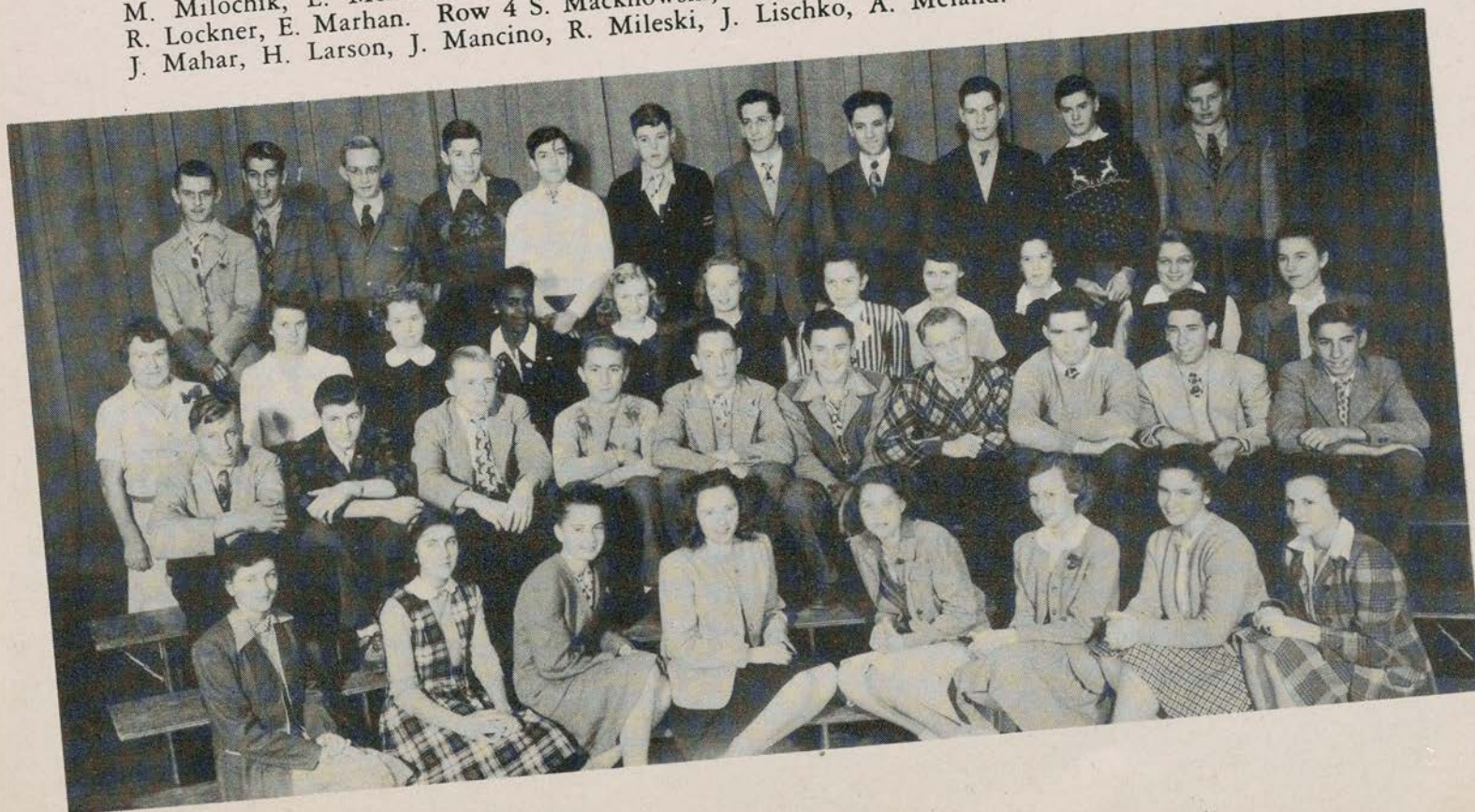



1
9

Row 1 D. Joergens, A. Madden, M. Weiss, R. Miller, E. Miller, A. Jaslowski, J. Catenacci, M. Ondovik, G. Lello. Row 2 E. Moscato, I. Mihalenko, I. Kurek, F. Kasprak, M. Bettie, Mrs. Potter, M. Galella, L. Chernobay, M. Metro, E. Engels, M. Angelo. Row 3 B. Major, A. Kanski, J. Novak, L. Meland, V. Ellsworth, C. Meehan, D. Olesko.



Row 1 E. Mays, J. Poleski, A. Blum, P. Hatton, D. Pilot, V. Dering, S. Kanski, L. Tylutki. Row 2 J. Dellera, R. Pawlikowski, E. Miller, S. Wiedecker, A. Wojciechowski, A. Hudak, H. Miskanick, A. Ferguson, J. Durbin, F. Hadnagy. Row 3 E. Antoniewicz, J. Donachy, F. Dann, G. Urban, Mr. Clark, P. Chernobay, E. LaTourette, B. Twaddle, A. Culos, W. Wargacki.



4

9



Row 1 M. Bursel, L. Wenis, S. Lewandowski, D. Romanowski, A. Kurzinski, K. Christel, B. Kovac, R. Gallagher, M. Chiappetta. Row 2 C. Parker, J. Semko, C. Mountain, B. Reinfurt, J. Fuchs, P. Hopkins, J. Woodfield, A. LaTourette, G. James, H. Masley, J. Dixon. Row 3 M. Jenco, J. Sosinski, B. MacGee, J. Reitzer, Mrs. Hardin, E. Dunay, H. Kenny, J. Kowal, H. Milden, S. James.



Row 1 O. Lehotzky, R. Oliver, A. Wolosonovich, V. Turano, B. Kuhn, A. Mahar, E. Poper, A. Christensen, T. Attanasio. Row 2 J. Mallenda, M. Plunkett, M. J. Beck, J. Coons, E. Trotter, N. Reuter, F. Galbraith, J. Clements, T. Goldman, J. Cooperstein, H. Kantrowitz. Row 3 W. McDermott, W. Brazilian, S. Krupowies, R. Hagelin, R. Massarik, E. Bihm, Miss Page, J. Gregory, W. Sebring, C. Butkus, J. Mayer, B. Warren, B. Elowitz, I. Butler.





1
9

Row 1 E. Frysztak, H. Zajac, M. Herman, R. Wagner, E. Hurley, R. Will. Row 2 W. Hanus, M. Boltzer, E. Laczynski, C. Zrebiec, J. Gordon, O. Horsley, P. Maline, J. Kontra. Row 3 J. Daniels, J. Davison, M. Zielenbach, A. Wallace, J. Hesse, B. Jensen, R. Sharo, M. Masarsky, J. Conant, R. Cotton, G. Souza. Row 4 E. Hanbicki, J. Calhoun, S. Kaplan, A. Greenberg, C. Olimpio, A. Barna, M. Jalayda, G. Herdegen, E. Muzik, C. Miller, W. Barge, A. Phelan, R. Wolf.



Row 1 M. Bronstein, A. Weitzman, L. Warshaw, S. Zeitlin. Row 2 D. Gahm, J. Gaffney, F. Cooperstein, R. Chernotsky, H. Dillon, N. Mazelli, C. Seiler, P. Gantly. Row 3 S. Bunck, D. Gerhard, G. Colicelio, S. Nissman, A. Eidelberg, J. Smythe, A. Rosenson, D. Guzzo, A. Drewniak, L. Eckstein, H. Kagan. Row 4 R. Griffin, E. Valentine, G. Daneke, W. Gorecki, J. Katona, E. Klawunn, M. Halajcsek, D. Rosenson, R. Segal, S. Berman, J. Duffy, D. Alberto.



4

9

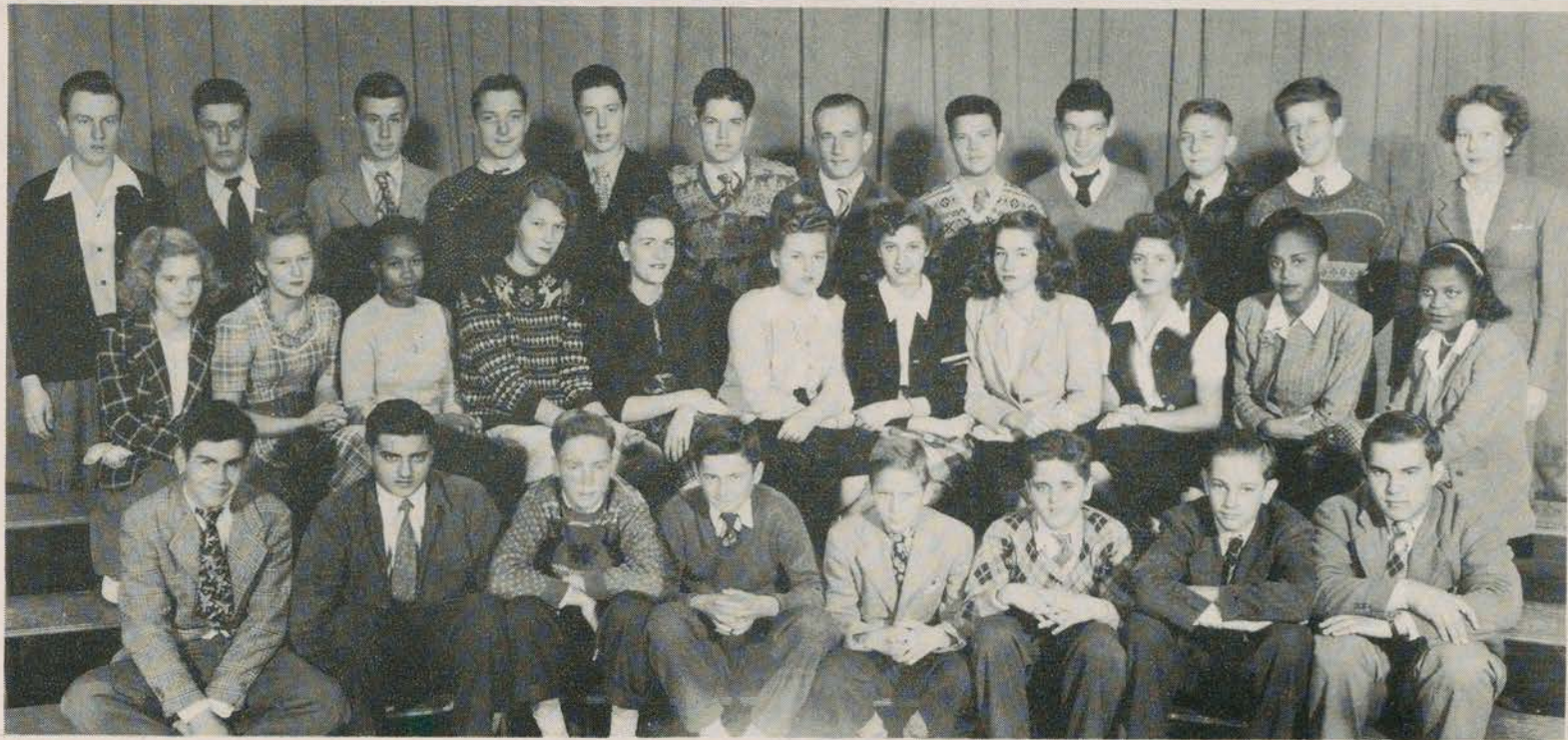

Row 1 G. Reagan, T. Cafaro, R. Clearie, J. Lischko, J. Humcke, R. Christel, A. Lawson, J. Sabik. Row 2 B. Stives, R. Schaper, M. Starke, S. Kowachik, K. Brindley, S. Slinski, A. Vitrano, J. Martin, S. Stegmeier, G. Harriet, H. Tucker. Row 3 J. Franklin, F. Guzzo, R. Bade, L. Dering, R. Raber, J. Kiefer, R. Janasie, E. Kuba, A. Palew, A. Gustofson, G. Hoptay, Miss Holland.



Row 1 A. Stuckle, M. Mannuzza, J. Litterer, N. Parsons, C. Sanard, J. Leboff, A. Tola, H. Porbansky, E. Maro. Row 2 C. Alber, B. Silverblatt, N. LeRoy, O. Goydic, I. Daniel, M. Graziano, C. Balding, V. Gamm, M. Daly, G. Chiappetta, A. Provenzano. Row 3 E. Prigge, F. Maculewicz, H. Wludyka, D. Pavlacka, Miss Casement, D. Young, M. Castoral, M. Wactor, E. Kalinak.





Row 1 H. Dittmer, H. Zamorski, P. Clemenko. Row 2 J. Evans, T. Hart, A. Yawornisky, A. Petty, M. Petraroi, R. Nawrocki, F. Massara, A. Therezo. Row 3 M. Banovsky, S. Teperman, G. Mountain, M. Mihalko, B. Spader, Mrs. Bell, J. Tyburski, R. Vilichka, J. Belan, T. Soban, L. Parris. Row 4 R. Jamison, F. McGovern, D. Traynor, B. Lipke, J. Callander, R. Ostarticki, G. Jeffries, W. Witts, J. Tracey, B. Lissenden, S. Kaplowitz.

Row 1 M. Lehotsky M. Poltz, C. Natkiewicz, R. Parfitt, W. Harris, J. Pulaski. Row 2 A. Herthel, A. Powell, R. Mensak, L. Eimont, G. Chaplick, D. Gotts. Row 3 J. Zaccaro, S. Sterenchak, S. Vernikoff, Mr. Kendall, J. Gomulka, E. Stagich, C. Booth, S. Soldo.

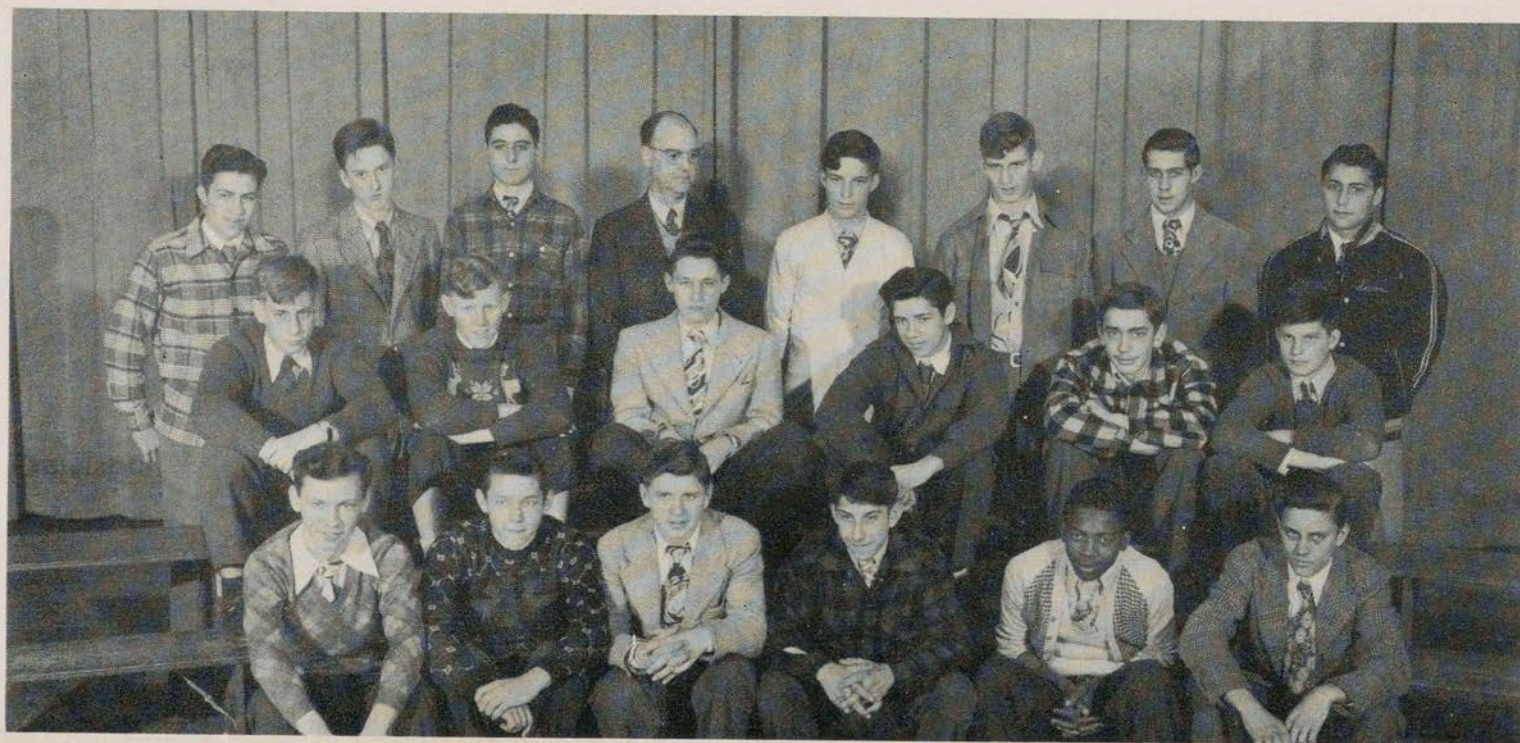

4

9



Row 1 R. Bosonac, R. Colish, N. Chiaramonte, B. Suretsky. Row 2 R. Eikamp, H. Kaplan, H. Horsch, H. Fletcher, R. Franke, R. Bodzioch, E. Kovacks, R. McKay. Row 3 M. Kreitzman, A. Taylor, E. Kerekes, B. Schuler, M. Loenser, D. Rubel, P. Eichhorn, J. Durbin, H. Chernikoff, J. Kniely, D. Evans. Row 4 D. Dose, R. Tresche, A. Gregory, G. Hudak, R. Tomaszewski, V. Grimes, W. Brightwell, F. Sparks, R. Putz, A. Mulasz, P. Wojtowicz, J. Olearczyk.

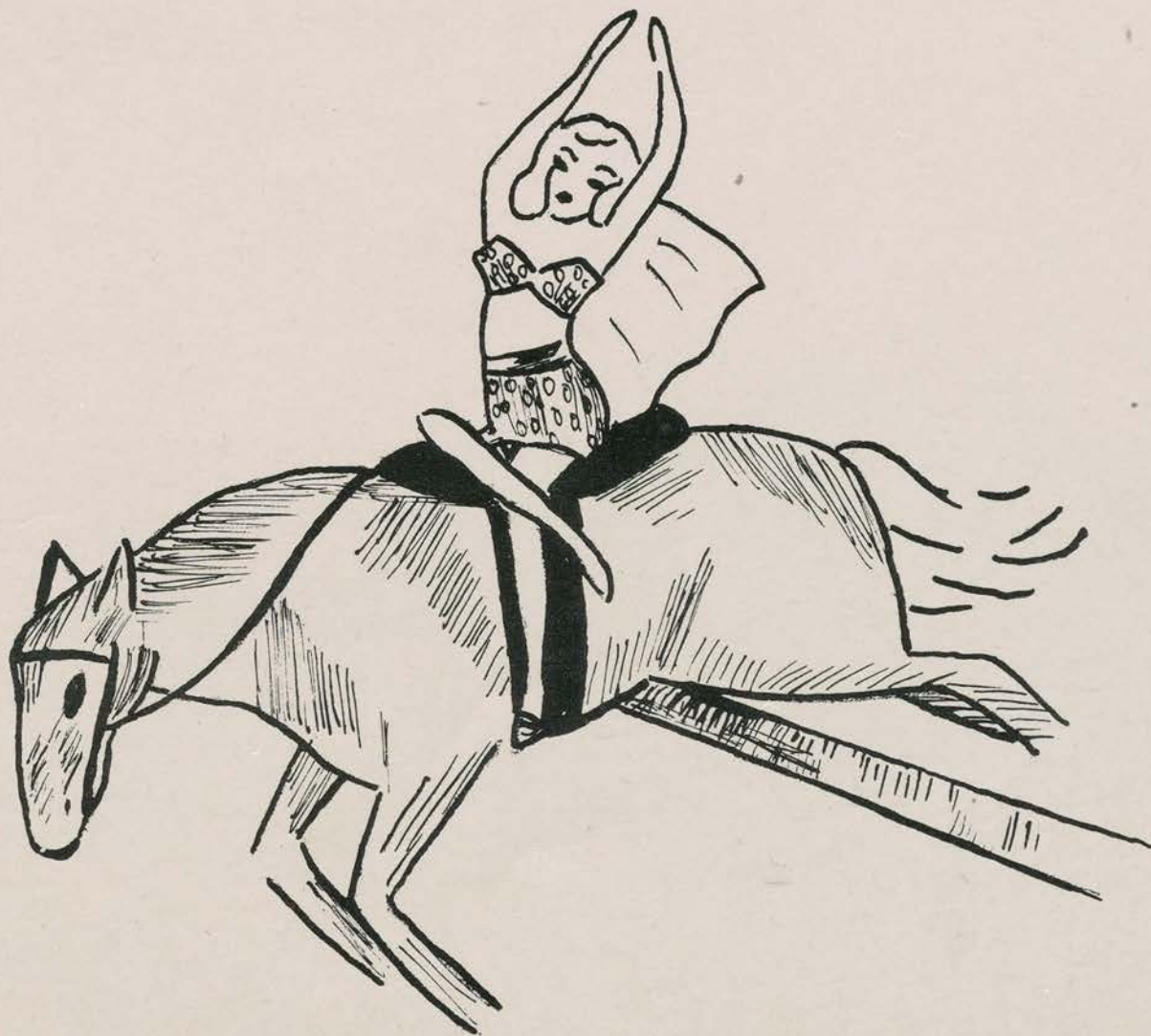



Row 1 R. Vermette, H. Young, M. Kicak, D. Daly, W. Gibson, A. Mortom, E. Schwartz, A. Bell. Row 2 R. Cotton, S. Gushin, H. Nagle, R. Elder, R. Leporiere, C. Grauer, G. Griffith, E. Burke, N. Labow, W. Krauss, J. Conder. Row 3 Mrs. McCormack, B. Grabas, B. Berry, E. Pakowitz, B. Silverman, H. Lehotzky, E. Toffic, J. Fedak, P. Preston, M. Collins, H. Reichardt.



Row 1 J. Machu, A. Jaslowski, R. Siegler, E. Babiasz, B. Howard, S. Sobon, M. Sobon. Row 2 E. Wolff, S. Wolff, A. Mauser, J. Jacot, G. Levesque, J. Halloran, D. Shaw, D. Miller, A. Rossi. Row 3 E. Piascik, A. Beno, M. Coyle, A. Litterer, W. Gibson, E. Chesney, M. Penn, J. Nycz, P. Sabol, E. Stives.

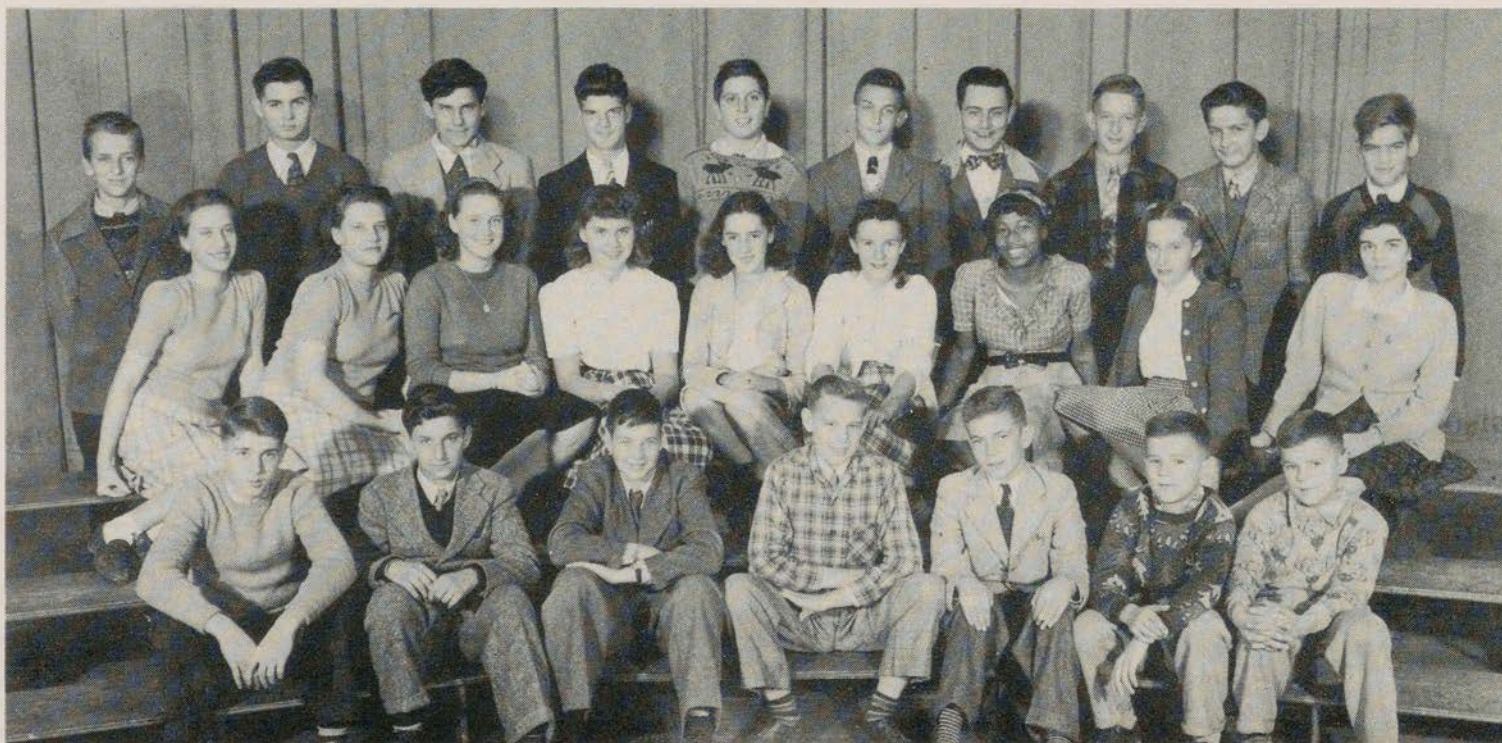



Row 1 R. Fertonnardo, H. Loyd, L. Elischer, M. Balicki, P. McCaffery, M. Roloff, M. Lapira, A. Constanza, R. Spadora, A. Francaviglia. Row 2 J. Kanski, E. Heller, D. Walker, A. Jensen, R. Elfand, R. Babbitt, C. Soltesz, M. Sorrentino, H. Vanco, E. Keller, J. Shore, J. Conti. Row 3 M. Mesko, E. Lee, E. Hausleiter, M. Crockett, R. Corduan, T. Kondracki, H. Kaspar, A. Krekovic, A. Cmielowski, A. Adaszczik, Mrs. Crawford.

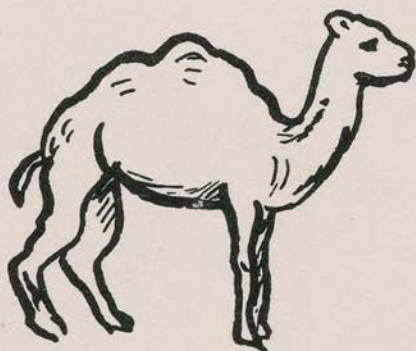

Row 1 F. Green, J. Kloss, S. Drake, B. Soucek, H. Brown, S. Letkowski, A. Licknack, I. Stuhr. Row 2 F. Davis, W. Turner, M. Green, J. Malinchok, E. Kiefer, F. Pytlowany, F. Schnurr, J. Opdyke, M. Merlo. Row 3 Miss Vigne, M. Pileggi, W. Husmann, J. Mracek, H. Hamilton, R. Quinlin, R. Brown, J. Rice, J. Kinsella, T. Sep, M. Konchak.





Row 1 J. Nannery, A. Sedia, R. McGarry, R. Lenches, S. Hadnagy, F. Michaelis, W. Pusey, J. Constanza, W. Berg. Row 2 J. Traub, J. Mihalko, L. Davis, B. Urenek, R. Howland, J. Golian, E. Parin, M. Aulston, C. Kinsel, D. Knapp. Row 3 H. Gutowski, T. Kopchak, B. Bright, C. Sostarics, J. Williams, R. Barton, R. Montgomerie, W. Schlueter, A. Saunders, D. Witts, F. Szymonski, C. Carroll.



Row 1 J. Linek, M. Forstenhausler, R. Sansone, M. Gerbery, P. Haynesworth, D. Mazur, P. Crilly. Row 2 T. Baldwin, D. Mason, E. Sloboda, Miss Turtur, A. Susko, D. Goodman, R. Sylvester, M. Taylor.





Row 1 L. Veltre, E. Ratajczak, B. Crawford, B. Brightwell, J. Penna, A. Sossin, R. Gargano, O. Goodrow, H. Sonnenberg. Row 2 J. Pickney, M. Bright, F. Litwinoff, C. Horvath, B. Martin, J. Bodnar. Row 3 J. Martyn, L. Roehm, C. Dubrow, D. Miller, S. Medvetz, J. Fitzick, M. Valiska, B. Kloss, D. Wojtkowski, J. Romanowski, Miss Margulies, W. Sisko.



Row 1 D. Sommer, J. Johnson, J. Johnstone, N. Porosky, M. Wojcik. Row 2 R. Fiebiger, M. Mikos, R. Smith, C. Villani, M. Pysarchyk, R. Lawson, A. Sakach. Row 3 T. Miller, J. Sojka, J. Teale, R. Eich, H. Rumph, L. Vena, J. Cassiba, J. Tevnan.





Row 1 A. Futyma, C. Colella, N. Castellano, J. Schubert, C. Cation, E. Ignar, D. McLean, L. Hildabrand. Row 2 Mr. Schott, C. Gallichio, S. Kloss, H. Saultz, R. Kubiak, R. Lechner, D. Venditto, A. Mutch, A. Venditto. Row 3 R. Staskiveg, M. Walters, J. Kovtun, C. Kube, E. Roberts, D. Suto, E. Sweeney, R. Olenik, J. Booth, J. Borre, P. Yannie.



Row 1 M. O'Halloran, T. Buckman, R. Pile, J. Szczepaniak, J. Catz, N. O'Donnell, R. Drake, E. Sulva. Row 2 R. Schneider, J. Meekings, J. Keagle, N. Martin, B. Levenberg, A. Rostkowski, I. Carmody, B. Muzik, G. Wegmann, R. Davidson, J. Truncala. Row 3 Mrs. Ramage, G. Kling, J. Szurley, S. Gechtberg, C. Dzialowski, R. Kerr, E. Chichura, J. Brazzatti, B. Eason, E. Sullivan, D. Potyk.





Row 1 D. Traub, R. Likowski, Vice-President, Mrs. Smith, Faculty Adviser, C. Pratt, Secretary, J. Maloney, Treasurer, O. Iannarilli. Row 2 G. Paserba, D. Edzek, M. Goodman, A. Rafelson, W. Seamans, G. Wegmanns, J. Humcke, S. Rosenwald. Row 3 M. Silwonis, I. Walker, L. Wolfberg, M. Mihalko, W. Lyske, R. Raher, L. Clark, J. Penna, J. Olimpio.

CHEMISTRY CLUB

BIFF! BOOM! CRASH! BANG! SPLASH! Bing!—If on some Wednesday morning you are strolling by room 203 and happen to smell a peculiar odor or hear a strange bit of noise, a possible explosion, think nothing of it!! It was merely the Chemistry Club at work, or as you might have it, at play. Guided by Mr. Weiss, the members spend most of the time with experiments. When not making these certain tests, the Club discusses current chemistry problems. Catherine Does is the president; Louis Bona, vice-president; and Phil Ginfrieda, secretary. The Club visited several industrial plants in Linden this year. On January 16th a trip was made to the Standard Oil Company.

ART CLUB

Ah, Art! Art is man's way of expressing himself and his ideas in a way other than words. And what better way is there to obtain a knowledge of this universal language than to be a member of the Linden High School Art Club? This organization holds its meetings every Wednesday activity period in room 218. Each week two members are chosen to prepare the program for the following meeting. After all business is taken care of, the program is presented. The time is spent in studying the lives of famous artists, playing games, sketching, and in the studying of outstanding examples of art. One of the main features of the year was an annual picnic. Also on the crowded agenda this past year were a trip to New York and a dance sponsored in conjunction with the Math Club and the Junior Red Cross.



Row 1 D. Martis, D. Stanton, E. Steiner, I. Sheperis, S. Kraynik, I. Kopik, A. Pivarnik, I. Opusak, H. Pado, Secretary. Row 2 J. Sweeney, M. Harrison, J. Martin, E. Sefchick, M. Noviello, E. Leskanic, M. Gallo, T. Heinrich. Row 3 M. Strelzoff, B. Voynick, J. Giltner, D. Calhoun, P. Hatton, I. Stanley, E. Mulasz, J. Villani, Treasurer, B. Wieser, C. Mullener.

Y-TEENS

A very popular club in Linden High School is the Y-Teens, formerly called the Girl Reserves. The girls meet on the second and fourth Monday of every month in the old City Hall. The Y-Teens are the teen age group of the Y.W.C.A. They are affiliated with the Elizabeth Y. Some of the best known activities are the popular hayride and the annual public initiation of new members. This year the initiation consisted of making the girls dress up in old men's clothes, carry a mop and pail, and clean the sidewalks along Wood Avenue. The officers of the Club are president, Mildred Orzewski; vice-president, Jeanette Baars; secretary, Helen Pado; treasurer, Johanna Villani. Miss Dorothy Eilbacher is adviser.



Row 1 P. Harkins, C. Deldin, L. Chernoboy, A. Kanski, J. Novak, M. Weiss, M. Galella, A. Galella. Row 2 E. O'Connell, B. McCluskey, S. Smythe, B. Schuler, J. Smythe, P. Roden, N. Cirrotta, D. Jackey, J. Peal, D. Danninger. Row 3 R. Branagan, J. Klinglenmaier, J. Baars, Vice-President, A. Rafelson, M. Wenis, M. Borek, F. Pietrowski, D. Olszewski, L. Riha, R. Brady, R. Roll, J. Rathjen.

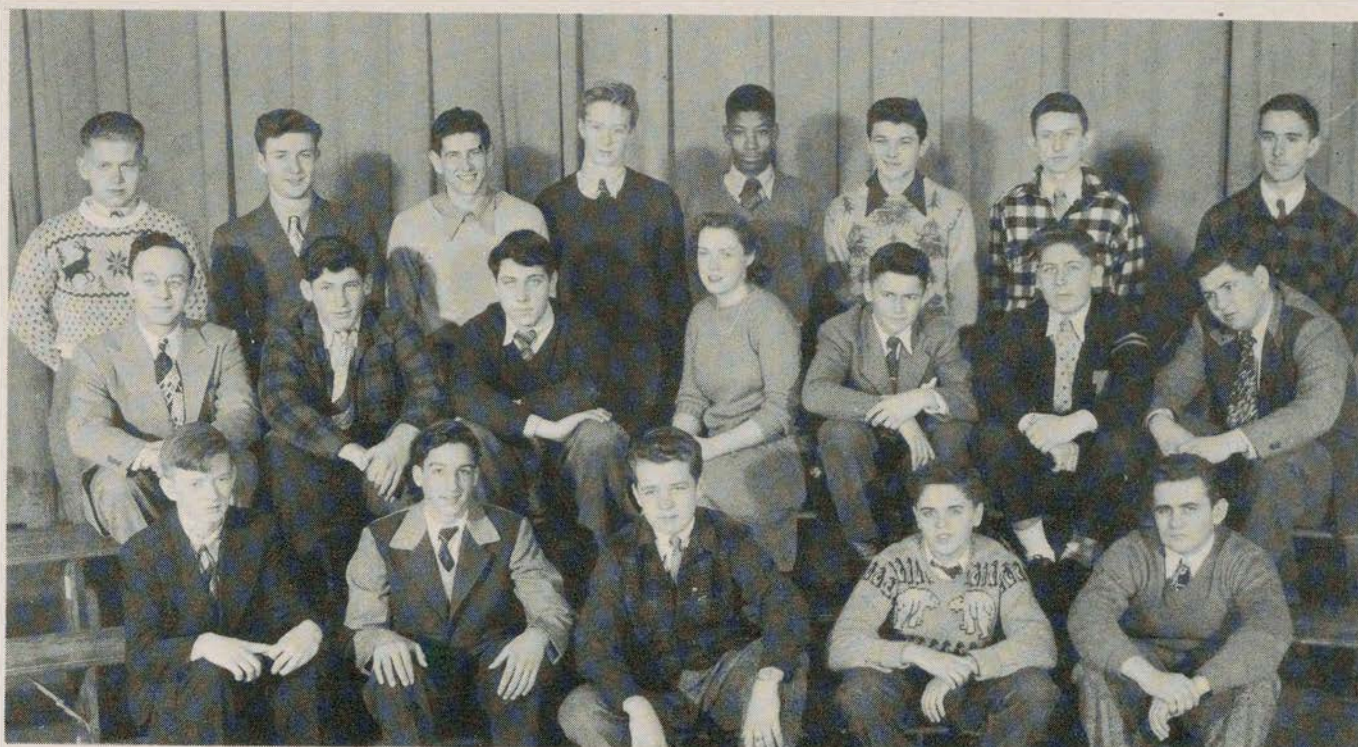

Row 1 E. Kovacs, H. Fletcher, F. Dann, Secretary, R. Christel, J. Verchik. Row 2 Mr. Barr, Faculty Adviser, D. Evans, P. Wojtowicz, M. Borcharding, Treasurer, J. Lischkl, A. Gustofson, President, B. Cotton. Row 3 R. Putz, J. Warhol, A. Zangrando, L. Weland, W. Brightwell, J. Kniely, A. Mulasz, G. Daneke.

MICROSCOPE CLUB

The regular meetings of the Microscope Club, advised by Mr. Barr, are called to order by Arthur Gustofson, president, as the former president, Rose Pawlus, has left Linden High School. Frank Dann, secretary, and Marie Borcharding, treasurer, then present their reports. This year the club members have handed in projects pertaining to microscopic work, such as, "What can be found out about paper and photographs when they are put under a microscope?" The club has had many interesting discussions of their findings.

SPANISH CLUB

Meetings of the Spanish Club are always interesting, for there is a variety of programs. The standing program committee, which is headed by Norma Cirrotta and Edith O'Connell, works with several members to provide some good educational entertainment each week. Members play Spanish games, sing Spanish songs, and study the history, literature, and art of Spanish-speaking countries. Each year the club goes on a trip to New York, where it visits a Spanish museum, eats a Spanish meal, and sees a Spanish movie. This club is sponsored by Mrs. Ramage and meets every Wednesday in room 30. The officers are president, Harvey Thorn; vice-president, Dot Olszewski; secretary, Marie Attanasio; and treasurer, Edith O'Connell.



Row 1 D. Potyk, E. Chichura, M. Attanasio, Secretary, D. Olszewski, Vice-President, E. O'Connell, Treasurer, H. Thorn, President, J. Catz, J. Brazzatti. Row 2 R. Drake, J. Clements, P. Litwin, P. Abrams, B. Levenberg, H. Dillon, N. Mazelli, N. Cirrotta, S. Silbert, L. Riha, E. Sulva. Row 3 Mrs. Ramage, Faculty Adviser, S. Berman, E. Wilpon, M. Pileggi, M. Peck, J. Mracek, R. Quinlin, D. Rosenson, J. Kinsella, C. Dzialowski.



Row 1 J. Scheckner, S. Zeitlin, M. Mehrman, J. Sweeney, E. Monash, V. Turano, D. Perzley. Row 2 C. Glass-ton, P. Stuve, D. Rubel, N. Cirrotta, P. Roden, B. Feldman, E. Elder, M. Strelzoff, S. Oetting, Treasurer, F. Galbraith, O. Lehotzky. Row 3 D. Danninger, N. Kilbourne, M. Chiappetta, B. Bursel, H. Gasper, R. Greenberg, A. Galella, J. Rathjen, M. Newell, President, B. Cooper, R. Roll, R. Brady. Row 4 I. Walker, P. Harkins, F. Wexler, Mrs. Nogi, Faculty Adviser, J. Harris, J. Coons, E. O'Connell, R. Branagan, B. McCluskey, S. Smythe, J. Regenthal, O. Handy, Vice-President, E. Handy, M. Milochik, Secretary, B. Cotton. Row 5 K. Asch, E. Ericsson, A. Wilpon, R. Morrison, L. Wolfberg, H. Smith, J. Billy.

SENIOR DRAMATIC CLUB

MAKE-UP CLUB

The Make-Up Club meets in room 112 on Wednesday afternoon. This Club is also under the direction of Mrs. Nogi. This year for the first time the Club has elected officers; they are Mary Milochik, president, and Evelyn Monash, secretary-treasurer. Upon joining the club the members first choose partners. This enables them to practice on each other. As beginners they apply only base and continue this until they are expert. Thereafter they practice character make-up and acquire actual experience by taking an active part in all Dramatic Club productions and musical festivals.

The regular meetings of the Senior Dramatic Club, under the direction of Mrs. Nogi, are called to order by former vice-president Marjorie Newell, the elected president, Stanley Gill, having left Linden High School. Reports are then heard from Mary Milochik, secretary, and Sophie Oetting, treasurer. The most important activity of the Club is its fall production, which this year was "The Man Who Came To Dinner." It marked the first time the club had presented a play for two evenings. Needless to say, it was a great success. The club also presents a spring production, which is usually a one-act play. This is given in the auditorium. Programs are planned by the members and presented during meetings. This year members have worked on their speech and have also read and acted one-act plays.

The Junior Dramatic Club, also directed by Mrs. Nogi, holds its meetings in Room 112. The following officers preside: former vice-president Ralph Elder, as the elected president, George Griffith, has left our school, and secretary-treasurer Elizabeth Toffic. This club is for freshmen only. During their meetings the members present planned programs of various dramatic interest. They also learn to speak correctly, to walk, and to sit properly. Both the Junior and Senior Dramatic Clubs take an annual trip to New York to see one of the current Broadway hits.

JUNIOR DRAMATIC



Row 1 R. Elder, President, J. Nuss, H. Young, A. Sossin, Secretary, B. Toffic, Treasurer, G. Griffith. Row 2 M. Collins, B. Crawford, B. Keane. Row 3 E. Pakowitz, M. Valiska, A. Schaper, I. Massarik, A. Cucual, R. Gargano, G. Maslankoski, P. Litwinoff, J. Fedak.
Not Shown: Mrs. Nogi, Faculty Adviser.

MAKE-UP CLUB



Row 1 I. Ivanow, M. Boyle, C. Glasston, D. Perzley, E. Monash, Secretary, H. Gasper.
Row 2 M. Milochik, E. Handy J. Regenthal, Mrs. Nogi, Faculty Adviser, G. Getchis, B. Feldman, A. Madden, M. Galella. Row 3 O. Handy, J. Fitzick, M. Metro, O. Cacchione, M. Hodes, J. Scheckner, L. Chernobay.



Row 1 A. Stuckle, A. Susko, M. A. Castoral, P. Preston, H. Reichardt, A. Jensen, M. Kicak. Row 2 D. Young, G. Levesque, E. Miller, W. Gibson, D. Brown, B. Muzik, A. Soldo, M. Ostrowski, C. Zrebiec, S. Kraynick. Row 3 Miss Merkler, Assistant Adviser, R. Schneider, E. Priggi, R. Harkins, S. Lewandowski, M. Mesko, A. Hrehovcik, A. Soltez, Miss Waterman, Faculty Adviser. Row 4 I. Kopik, J. Litterer, N. Parsons, J. Sosinski, D. Miller, P. Nigen.

LIBRARY SQUAD

Have you ever walked into the library and found Miss Waterman or Miss Merkler too busy to assist you, but a student at hand, capable and willing to fill in? These students belong to the Library Squad. They have a regular meeting during the first Wednesday activity period in the month. Every two weeks they have a split meeting, where the older members learn advanced work of a librarian and the new members are taught the fundamentals. On the alternate Wednesdays, in a joint meeting, some useful recreation is always planned. The officers are president, Mary Jane Beck; vice-president, Joseph Hammer; treasurer, Ann Mahar; secretary, Virginia Turano; faculty advisers, Miss Waterman, Miss Merkler.



Row 1 R. Oliver, M. Daly, V. Gamm, J. Hammer, Vice-President, M. Beck, President, V. Turano, Secretary, A. Mahar, Treasurer, A. Willmot, A. Wolosonovich, J. Woodfield. Row 2 D. Hasbrouck, M. Diehl, L. Kasner, R. Siegler, L. Henry, C. Cation, S. Sobon, R. Rudolph, A. Christensen, T. Attanasio, E. Poper, M. Boltzer. Row 3 Miss Merkler, Assistant Adviser, E. Valentine, R. Mileski, E. Griess, A. Kalning, E. Trotter, H. Sharkey, H. Mildon, J. Pawlikowski, L. Parris, G. Preston, G. Davis, Miss Waterman, Faculty Adviser. Row 4 W. Gilson, J. Dellero, B. Davis, B. Schmidt, R. Pollans, J. Salinger.

DEBATING CLUB

Students interested in speech, argument and national affairs were deprived in the past three years of a chance to prove their ability. With the return of Mr. Jamison the club was again organized, and Linden High was again on "speaking terms". This year George Dress, Judith Scheckner, Louis Mattola and Anne Willmot made up the affirmative team; and Martha Nadel, Susan Silbert, Herbert Kantor, and Selma Zeitlin composed the negative team. An undecided debate was held here between Woodbridge and Linden with Anne Willmot and Louis Mattola the affirmative for Linden. Woodbridge reciprocated, and Herbert Kantor and Selma Zeitlin were our representatives. George Dress and Anne Willmot were the underdogs at a close debate in Irvington. Debates were also held with South Side, Newark, and Rahway.



Row 1 A. Jaslowski, H. Kantor.
Row 2 S. Silbert, Vice-President. Row
3 J. Scheckner, S. Zeitlin, A. Willmot.
Row 4 G. Dress, President; Mr. Jami-
son, Faculty Adviser. Not shown, M.
Nadel, Secretary; L. Mottola.

MOVIE CLUB

He sings, he dances, he romances! Who? Van Johnson, of course, and possibly every leading man in Hollywood who hopes to boast his popularity with our Hedda Hoppers of Linden High. Under the watchful eye of Miss Margulies, adviser, president Josephine Harvanik, vice-president Mary Beres, secretary Jane Antoniewicz, and treasurer Mary Zajac set the Club off to Movieland every Wednesday morning. At each meeting the members reach into the Milky Way to find the brightest star in Hollywood during the past week. Of course the latest show at our local movie house may be the reason for that opinion! As long as Hollywood produces the movies, these members and future members will most willingly supply the "gift of gab" which is the backbone of the Movie Club.



Row 1 D. Miller, N. Martin, J. Data, M. Beres, Vice-President; J. Antoniewicz, Secretary;
B. Brightwell, B. Martin, J. Allen. Row 2 C. Dubrow, A. Kanski, J. Harvanik, President;
M. Zajac, Treasurer; E. Hrabinski, B. Kloss, S. Medvetz, Miss Margulies, Faculty Adviser.

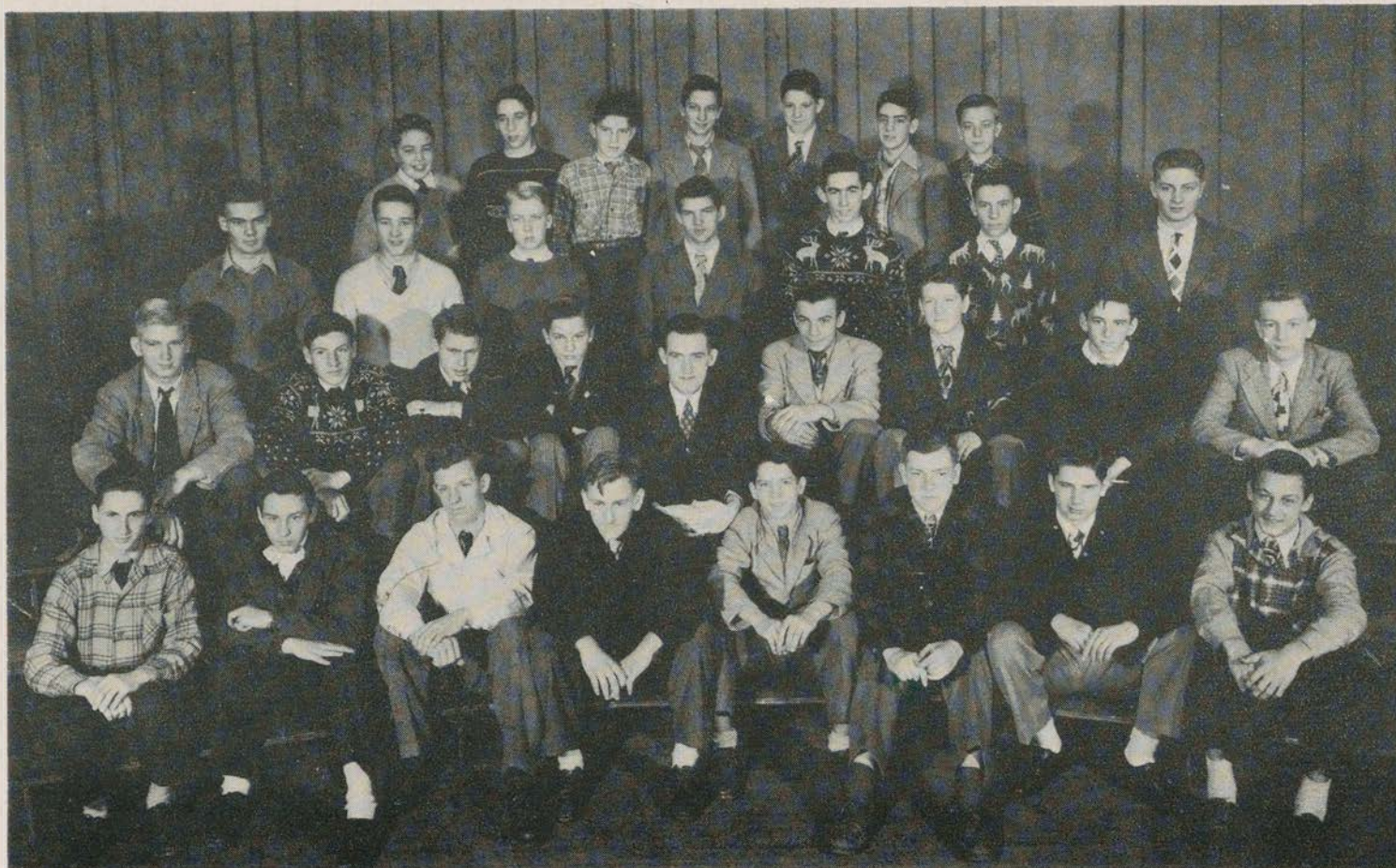

Row 1 H. Chernikoff, B. Ureneck, J. Skolsky, Vice-President, C. Gahm, Secretary, A. Therezo, Treasurer, R. Stankus, President, S. Kloss, E. Antoniewicz. Row 2 R. Kerr, B. Twaddle, H. Kaspar, E. Klubenspies, Mr. Schott, Faculty Adviser, J. Mihalko, J. Martyn, C. Polly, J. Belan. Row 3 D. Miller, R. Montgomery, K. Bergstrom, C. Kuhe, A. Rashkind, J. Kovtun, J. Backes. Row 4 R. McGarry, M. Herman, D. Kohlmayer, T. Frank, D. Knapp, J. Conti, R. Lenches.

FISH & GAME CLUB

For embryo and veteran sportsmen alike, Linden High offers the Fish and Game Club. This club under the supervision of Mr. Schott teaches the members the fundamentals of hunting and fishing, and promotes sportsmanship and safety when fishing or hunting. The officers of the club are Robert Stankus, president; Joseph Skolsky, vice-president; Charles Gahm, secretary, and Armand Therezo, treasurer. As to the programs, they follow the hunting and fishing seasons. For instance, the programs deal with ducks in the fall and deer in December. From January to March there is a lull during which there isn't much hunting or fishing. During this period the programs deal with the skills of rod repairing and making, fly-tying and tackle making. When spring and the trout season arrive, the programs turn again to the actual study of hunting and fishing methods. The club, in keeping with their ideal of sportsmanship, has used concerted action at times to get the authorities to take measures against illegal and greedy "Sportsmen"

JUNIOR RED CROSS

The membership of the Junior Red Cross has greatly increased this year, causing the club to be divided into two groups. A freshman and sophomore group, under the direction of Miss Turtur, and a junior and senior group, with Miss Casement as adviser, was the final arrangement. However, the girls combine their efforts on Tuesday mornings and work on many varied projects that bring cheer to children in hospitals. At Christmas the girls made attractive coloring books that help a child pass his leisure hours in enjoyment. For the children's Christmas parties, and for St. Valentine's and George Washington's birthday, table favors were made. Another project the girls enjoyed working on was the making of stuffed animals. The club also sponsored an afternoon dance on January 8. The officers this year are Dorothy Pawlikowski, president; Mildred Zemlan, vice-president; and Helen Oppel, secretary-treasurer.

MATHEMATICS CLUB



Row 1 R. Oliver, A. Wolosonovich, A. Weitzman, K. Asch, President, M. Posnock, Treasurer, F. Wexler, Secretary, M. Zitomer, Vice-President, M. Harrison, E. Straub, M. Strelzoff. Row 2 S. Freeman, H. Kantor, J. Mayer, M. Beck, D. Bohling, N. Reuter, W. Sebring, R. Massarik, G. Szurley, W. Post. Row 3 R. Smith, A. Schmidt, J. Cohen, M. Dunay, W. Hoffmann, H. Baker, R. Barg, F. Weid, J. Bernstein, L. Krivit. Not Shown: Miss Reynolds, Faculty Adviser.

With only the flick of a slide rule or the scratch of a pencil, activities are at their peak at any Math Club meeting. The more difficult the problem, the more interested the Club members. These "mental-giants," supervised by Miss Reynolds, are prepared to tackle anything. Among the types of problems most enjoyed by the young mathematicians are those dealing with probability, navigation, and fallacies. Mathematical cross-word puzzles and quizzes always prove interesting as well as informative. At intervals plays, considered high spots of the year, are written and presented. The Club's gala initiation party provides the light touch to otherwise serious activities. Those who belong soon discover that mathematics certainly can be fun!



Row 1 A. Pivarnik, A. Laskodi, J. Leboff, T. Guzy, F. Richichi, M. Beres, R. Macknowsky, J. Litterer, A. Vitano, M. Ostrowski, L. Foerster. Row 2 A. Pittinger, M. Boyle, I. Ivanow, A. Cucual, M. Metro, P. Mullen, M. Zemlan, Vice-President, J. Wotelko, A. Novak, M. Metro, S. Platkin, Miss Casement, Faculty Adviser. Row 3 Miss Turtur, Faculty Adviser, M. Yawornisky, B. Malinchok, D. Pawlikowski, President, H. Oppel, Secretary-Treasurer, M. Palek, E. Oetting, J. Meyers, L. Pivonski, M. Lindmar, E. Silverblatt, C. Landfish, D. Potyk. Row 4 S. Barr, H. Pado, B. Stives, A. Stuckle, N. Parsons, R. Gargano, B. Alberto.

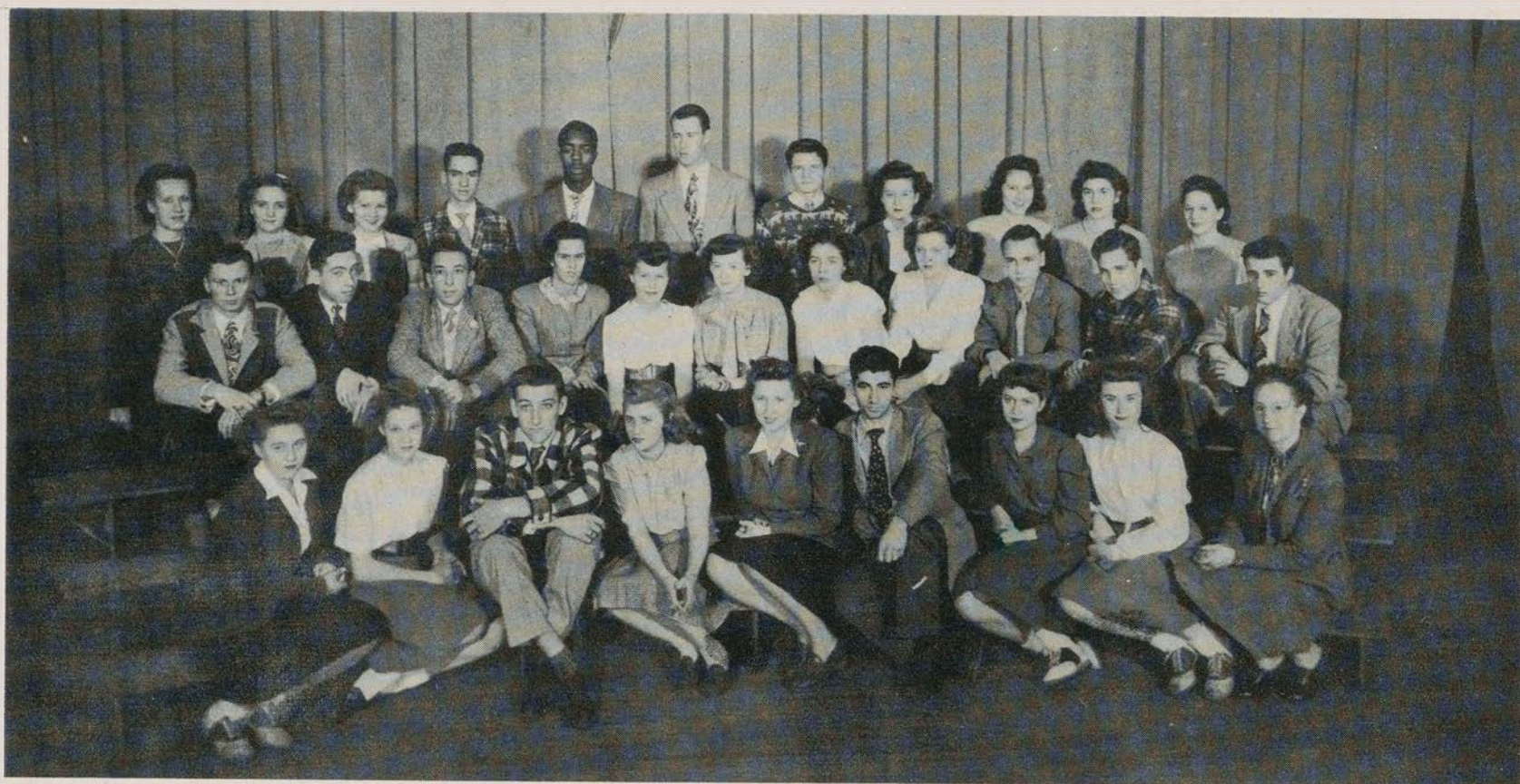

Row 1 M. Diehl, L. Kasner, J. Grabas, Vice-Chairman, S. Barr, Secretary-Treasurer, G. Borowski, M. Fertonardo, M. Hofmann, A. O'Halloran, Miss Lang, Faculty Adviser. Row 2 B. Deraskewich, W. Furman, F. Gallo, A. Willmot, M. Stadnick, D. Carmody, D. Hasbrouck, J. Wotelko, R. Smith, A. Wilpon, J. Bohme. Row 3 Miss Smith, Faculty Adviser, J. Giltner, H. Zamorski, L. Wolfberg, M. White, D. Westling, J. Vilichka, F. Zamorski, I. Stanley, D. Moore, P. Nesbitt.

CAFETERIA CORPS

Three years ago when conditions were difficult in the cafeteria it was thought that the problem should be given to the students themselves. The Cafeteria Corps was organized and sponsored by Miss Smith and Miss Lang. We all agree that they have done, are doing, and will continue to do a wonderful job. It is one organization we could not do without. This is the first year that both boys and girls have been in the Corps; also, more underclassmen than ever before are being trained to do the work when the seniors are gone. Mike Fertonardo is the chairman of the biggest Cafeteria Corps yet, and Chippy Barr is the secretary. The Corps is big enough to enable the members to work in shifts.

Meetings are held the first and third Mondays of the month in room 132. There the members discuss the problems—and there are many—that have arisen during the week. They put their heads together and try to find solutions. One fact about the Linden High Cafeteria Corps that is little known is that it is a part of the Student Council. It is really a committee but functions separately. The Corps is made up of only volunteer workers. You can attribute the music you hear during every lunch to its efforts. Many new records have been added to the collection this year. The main objective of the Corps is to remind the students to clean up after their lunch. They are doing their best, and the whole student body is behind them. Another thing the LHCC did for us that we will never forget was obtaining chocolate milk. Keep up the good work, kids!

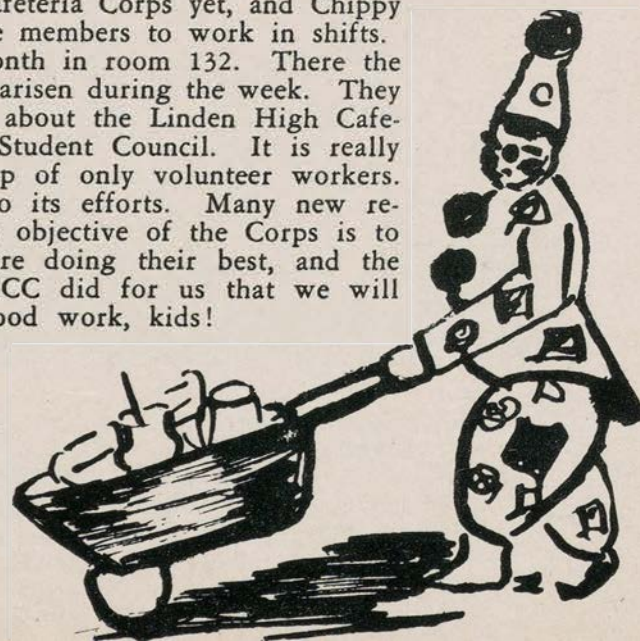

INTERNATIONAL RELATIONS

AND

FORENSIC CLUB



Wow!—What was that noise? That was just the members of Linden High's wonderful Forensic Club completing a torrid debate on some current national problem. The president, Karl Asch, calls the meetings to order every Wednesday morning in Room 14. Every week a new committee is chosen to lead a discussion of present-day importance. This committee presents both sides of the problem, and the chairman acts as moderator. Of course the club has business meetings, too. The secretary, Judith Scheckner, takes care of the minutes and correspondence; treasurer Herbert Kantor and Miss Lang, club adviser, arrange for all contests. In order to join, all you have to do is to be interested in participating in such topics as "Should We Have Socialized Medicine?", "Does Compulsory Military Training Aid Peace?", or "Should the United States Have Complete Control of Atomic Energy?". The Club is active in the N. J. Forensic League and takes part in speech, poetry reading, dramatic and extemporaneous contests. The Forensic Club is very active in the International Relations Forum, which is held annually. Jerry Cohen, past president of the Forensic Club, is vice-president of the state organization.

Another high school group interested in the Forum is the International Relations Club, which holds its meetings every Tuesday in Room 14 under the sponsorship of Mrs. Atkins. One period a week is spent on the study of one country. The group studies the people, their customs and government, the climate, products and internal problems of the country in relation to the United States. The members not only discuss these countries, but they show photographs to better explain the topography, occupations and dress of the people. The members have "pen-pals" in various parts of the United States and in other countries. Many enjoyable periods have been spent in reading letters received from these people. The officers are Frances Von Buelow, president; Grace Foss, vice-president; Josephine Ziemian, secretary-treasurer.



Row 1 O. Lehotzky, D. Daly, A. Willmot, B. Elder, Vice-President, M. Harrison, B. Voynick, J. Scheckner, Secretary. Row 2 Miss Lang, Faculty Adviser, R. Branagan, N. Reuter, F. Wexler, H. Lehotzky, B. Silverman, S. Zeitlin, D. Perzley. Row 3 R. Snyder, W. Krauss, H. Kantor, Treasurer, W. Prentice, J. Cohen, K. Asch, President, S. Pakowitz, C. Grauer, R. Leporiere, G. Dress, J. Conder.



Row 1 S. Ditterer, J. Ziemian, Secretary-Treasurer, F. Von Buelow, President, G. Foss, Vice-President, F. Babiasz, J. Martin. Row 2 J. Seidenwand, D. Milberger, B. Miller, Mrs. Atkins, Faculty Adviser, D. Martis, A. Perzley, M. Pinho.

FRENCH CLUB

Perhaps you have heard "Alouette, gentile Alouette," ringing down the hall. This is only one of many favorite songs, sung by the French Club. Besides studying about French music, the members also study the lives and accomplishments of famous artists and composers and their works. The aims of "La Societe de Francaise," better known as the French Club, are to promote better scholarship, improve the spoken French, and to create an atmosphere of good fellowship. Each year the Club presents to the highest ranking third-year pupil La medaille d'olivids. Miss Noddin is the Club's adviser. The president, Betty Croteau, who moved, was ably replaced by Arlene Weitzman. Rosemary Brady is the secretary; and Marcia Bronstein, treasurer.



Row 1 G. Levesque, E. Stives, M. Bronstein, Treasurer; A. Weitzman, Vice-President; R. Brady, Secretary; B. Suretsky, J. Kerr. Row 2 F. Chapman, P. Adler, D. Calhoun, E. Chatel, A. Rosenson, C. Seiler, R. Chernotsky, A. Eidelberg. Row 3 M. Coyle, A. Phelan, J. Blewett, J. Nycz, Miss Noddin, Faculty Adviser, S. Bunk, G. Gordon, J. Katona, S. Cutler.

PRINTING CLUB



Row 1 N. O'Donnell, J. Calhoun, Vice-President, H. Reibel, Secretary, M. Schultz, President, E. Horre, E. Sullivan. Row 2 Mr. St. Andrassy, Faculty Adviser, L. Diamond, E. Wilpon, D. Eick, J. Geles, H. Aronowitz. Not Shown: Maurice White, Treasurer.

Following in the footsteps of Gutenberg, Caxton and Franklin is Linden High's Printing Club. Under the guidance of Mr. St. Andrassy the members study the different phases of printing. The Club's officers are Morton Schultz, president; John Calhoun, vice-president; Harris Reibel, secretary; and Maurice White, treasurer. If the members visit a newspaper, they probably will also attend a baseball game. For its future activities, some of the suggestions have been that the club take a trip through either a factory which makes type or a New York newspaper, to learn how a large plant operates.

Archeology is very new, and as yet there is not much information at the disposal of the public. For this reason the Archeology Club decided to study Russia, including all information concerning archeology. The members studied the customs, language, music, and education of the Russian people. Theories of the present government were also studied. Mrs. Potter is the faculty adviser. The officers are Gloria Colicelo, president; Barth Suretsky, vice-president; Fay Cooperstein, secretary; and Joan Smythe, treasurer.

ASTROLOGY CLUB



Row 1 H. Nagle, H. Lehotsky, J. Smythe, Treasurer, D. Daly, J. Blewett. Row 2 N. Labow, E. Schwartz, W. Gibson, F. Cooperstein, Secretary, M. Kicak, B. Sûretsky, Vice-President. Row 3 D. Gerhard, A. Drewniak, G. Colicelio, President, M. Coyle, G. Davis, W. Gibson, Mrs. Potter, Faculty Adviser.



SENIOR GIRLS' PHOTOGRAPHY CLUB

The Senior Girls' Photography Club is another group of Linden High's camera enthusiasts, who under the direction of Mr. Mele, hold very interesting meetings. Among their many activities, the girls study parts of the camera, and various photographic techniques. They also enjoy taking indoor and outdoor pictures, developing them themselves. This year the girls all worked exceptionally well, each at her own private masterpiece in photography. The reason? A contest was held in order to determine the member with the most talent in producing an original and creative picture. Officers of the club are president, Gloria Borowski; vice-president, Dolores Carmody; secretary, Mabel Blythe; and treasurer, Julia Boyarski.

Row 1 D. Carmody, Vice-President, G. Borowski, President, M. Blythe, Secretary. Row 2 E. Boyarski, A. Chadwick, K. Collatos. Row 3 L. Gerdes, A. Homola, B. Malinchok. Row 4 J. Derrig, J. Klingemaier, E. Sukovich, Mr. Mele, Faculty Adviser.

BOYS' PHOTOGRAPHY CLUB

The Boys' Photography Club, as may be well expected, is composed of Linden High boys interested in photography as a hobby. The boys spend time in taking snap-shots, after studying the camera and its operation. Perhaps the favorite part of all is the developing of pictures which the members have taken. The club has its own dark room in which to practice printing and enlarging. Very often the club holds contests. The officers of the club are president, Michael Modrak; vice-president, Frank McGovern; secretary, Robert Vermetta; and treasurer, Stephen Gushin. The club's adviser is Mr. Clark.

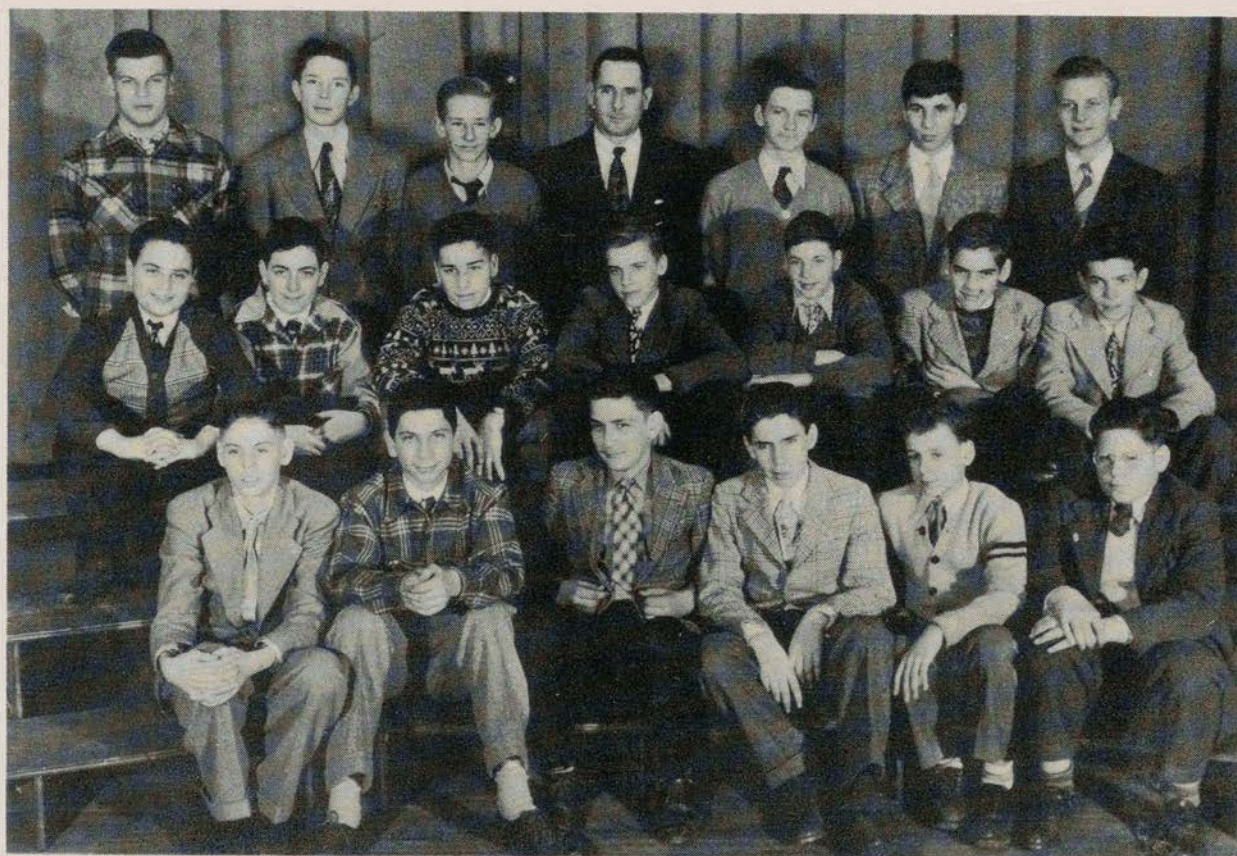

Row 1 R. Vermette, E. Levine, P. Sobol, J. Vill, J. Malenda, R. Cotton. Row 2 H. Jaffe, A. Dubrowsky, S. Gushin, W. Krauss, R. Siegler, E. Stives, B. Howard. Row 3 F. McGovern, Vice-President, S. Slivinski, M. Modrak, President, Mr. Clark, Faculty Adviser, F. Hadnagy, A. Vitarius, F. Baumle. Not Shown: P. Chernobay, Secretary, H. Gutkowski, Treasurer.



AVIATION CLUB

Row 1 A. Licknack, A. Lawson, S. Drake, J. Malinchak. Row 2 Mr. Ruch, Faculty Adviser, A. Blum, V. Dering, O. Goydic, B. Eikamp, Secretary, M. Chiappetta, R. Gallagher. Row 3 A. Kubalak, Treasurer, J. Szurley, D. Dose, W. Turner, R. McKay, D. Coots, L. Kamienski, F. Schnur, S. Kaplowitz. Row 4 W. Brazilian, President, P. Chernobay, T. Clark, R. Treche, R. Warne, E. Kerekes, H. Hamilton, J. Pulaski, T. Sep. Not Shown, J. Tracey, Vice-President.

Under the direction of Mr. Ruch, the Aviation Club has as officers Paul Chornobay, president; Dick Tracey, vice-president; Barbara Eikamp, secretary; and Alma Blum, treasurer. The Club deals mainly with gas models and gliders, but does some work in the theory of flight and new designs. As a feature this group has a point system. The boy with the most points at the end of the year receives a new gas engine and the girl with the most points is awarded five dollars.



GIRLS' PHOTOGRAPHY CLUB

The Girls Photography Club, which meets on Monday morning in Mr. Walker's room, is one of Linden High's most profitable clubs. Besides enjoyment, the members also acquire useful information. During the year an intensive program is carried out. After studying the structure of the camera and how to focus it when taking informal pictures, the girls are shown how to bring out good points and hide defects in photography. Besides exposures, developing and enlarging of pictures are also taught. The officers of the club are Elaine Pakowitz, president; Janet Vincent, vice-president; Agnes Stelitano, treasurer; Anna Schaper, Secretary; and Mr. Walker, faculty adviser.

Row 1 M. Bright, M. Collins, H. Young, B. Schulman, B. Keane, M. Domota, O. Goodrow. Row 2 A. Schaper, Treasurer, D. Walasek, J. Keagle, A. Soldo, A. Stelitano, Secretary, J. Nuss, I. Massarik, M. Hammer. Row 3 J. Vincent, Vice-President, R. Natkiewicz, E. Pakowitz, President, J. Wheeler, B. Silverman, C. Nusbaum, Mr. Walker, Faculty Adviser.



SWING BAND

"The music stopped, but we were still dancing" to that fascinating rhythm created by Linden High's very own melody makers. These future Dorseys and Sinatras combine their talents to provide a series of afternoon dances under the sponsorship of some particular club. Their efforts are far from wasted, because the occasional "hot licks" which may be heard from the auditorium every Monday morning creates a strange curiosity amid all four corners of our school. Since rehearsals are necessary to any great musical group, Mr. Gelfond and Mr. Mopsick, each wielding a mean baton, lead our adept musicians to glory with every note played.

Row 1 G. Souza, S. Fallace, N. Chiaramonte, W. Sisko.
Row 2 S. Zeitlin, R. Wolf, R. Snyder, P. Hatton. Row
3 S. Cutler, D. Dittrich, R. Cotton, J. Campbell. Row 4
Mr. Mopsick, Faculty Adviser, W. Prentice, R. Tomaszewski, R. Ostarticki, Mr. Gelfond, Faculty Adviser.

The aim of the Boys' and Girls' Choral Groups is to organize the Negro students of Linden High who like to sing—and, in the mood brought about by their singing, discuss their problems. The members learn to become better citizens and to be very proud of the race they represent. The officers of the Girls' Choral Group are Carol Armstead, president; Pauline Haynesworth, secretary; and Mildred Wactor, treasurer. The boys elected William Barge, president; Wilbur Harris, treasurer; and Joseph Daniels, secretary. The outstanding features of the year were the marvelous Christmas party and the enjoyable assembly program given in January. Early in February, during Negro week, the students studied the biographies of famous Negroes. The group didn't forget those less fortunate than they, for they sent fruit and games to their friends at Bonnie Burns. Mrs. Bell is the Club adviser.

BOYS' AND GIRLS' CHORAL

Row 1 B. Brightwell, C. Armstead, President, D. Shaw, D. Givens, P. Haynesworth, Secretary. Row 2 M. Crockett, C. Josey, L. Grant, T. Baldwin, M. Starke, E. McKenzie. Row 3 W. Harris, J. Daniels, W. Barge, Mrs. Bell, Faculty Adviser, M. Aulston, B. Eason, T. Hart, R. Yates. Row 4 D. Baldwin, D. Walker, E. Harriett, M. Wactor, Treasurer, J. Johnson, G. Harriett.



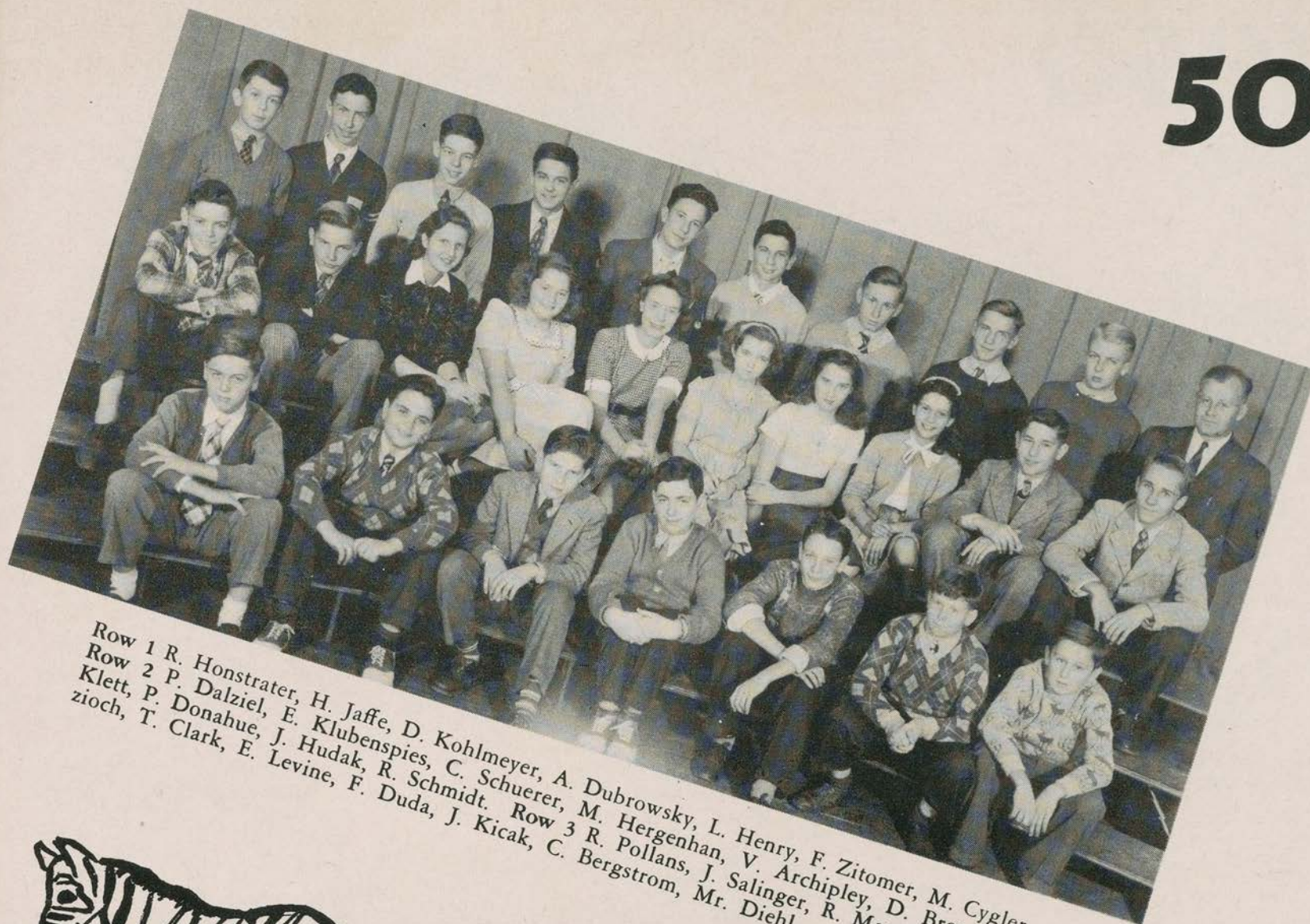

Row 1 R. Honstrater, H. Jaffe, D. Kohlmeier, A. Dubrowsky, L. Henry, F. Zitomer, M. Cygler.
 Row 2 P. Dalziel, E. Klubenspies, C. Schuerer, M. Hergenhan, V. Archipley, D. Brown, A.
 Klett, P. Donahue, J. Hudak, R. Schmidt. Row 3 R. Pollans, J. Salinger, R. Morgan, T. Bod-
 zioch, T. Clark, E. Levine, F. Duda, J. Kicak, C. Bergstrom, Mr. Diehl.



Row 1 J. Beecher, A. Wyber, N. Fendler, M. Domotor. Row 2 B. Schulman, A. Petyo, D.
 Edzek, P. Donahue, H. Dunay, A. Vitrano, M. Ostrowski, L. Foerster. Row 3 A. Stellitano,
 I. Massarik, J. Nuss, A. Soldo, F. Richichi, P. Nigen, M. Hammer, I. Ivanow, G. Maye, R.
 Natkiewicz. Row 4 J. Laskodi, J. Vincent, A. Cucual, J. Wheeler, D. Walasek, A. Pittinger,
 Miss Boris, J. Davids, T. Guzy, A. Schaper, M. Lindmar, M. Boyle.



1950



Row 1 D. Guimaraes, B. Williams, M. Therezo, D. Milberger, E. Alberto, N. Ferretti. Row 2
E. Holmes, J. Allen, D. Damerau, Miss Boyle, D. Baldwin, M. Yamakaitis, S. Wiezbicki.



Row 1 L. Grant, F. Cassel, W. Collins, J. Niemczyk, G. Paserba, E. Horre, R. Yates. Row 2
A. Solsky, A. Kalning, M. Dudzyk, R. Young, I. Gurka, W. Seamans, J. Olinpio, E. Antes,
D. Givens. Row 3 A. Zakanych, G. Poth, A. Vitarius, G. Silvay, Mr. Walker, S. Tomczak,
G. Malsam, R. Beckman, A. Konke.



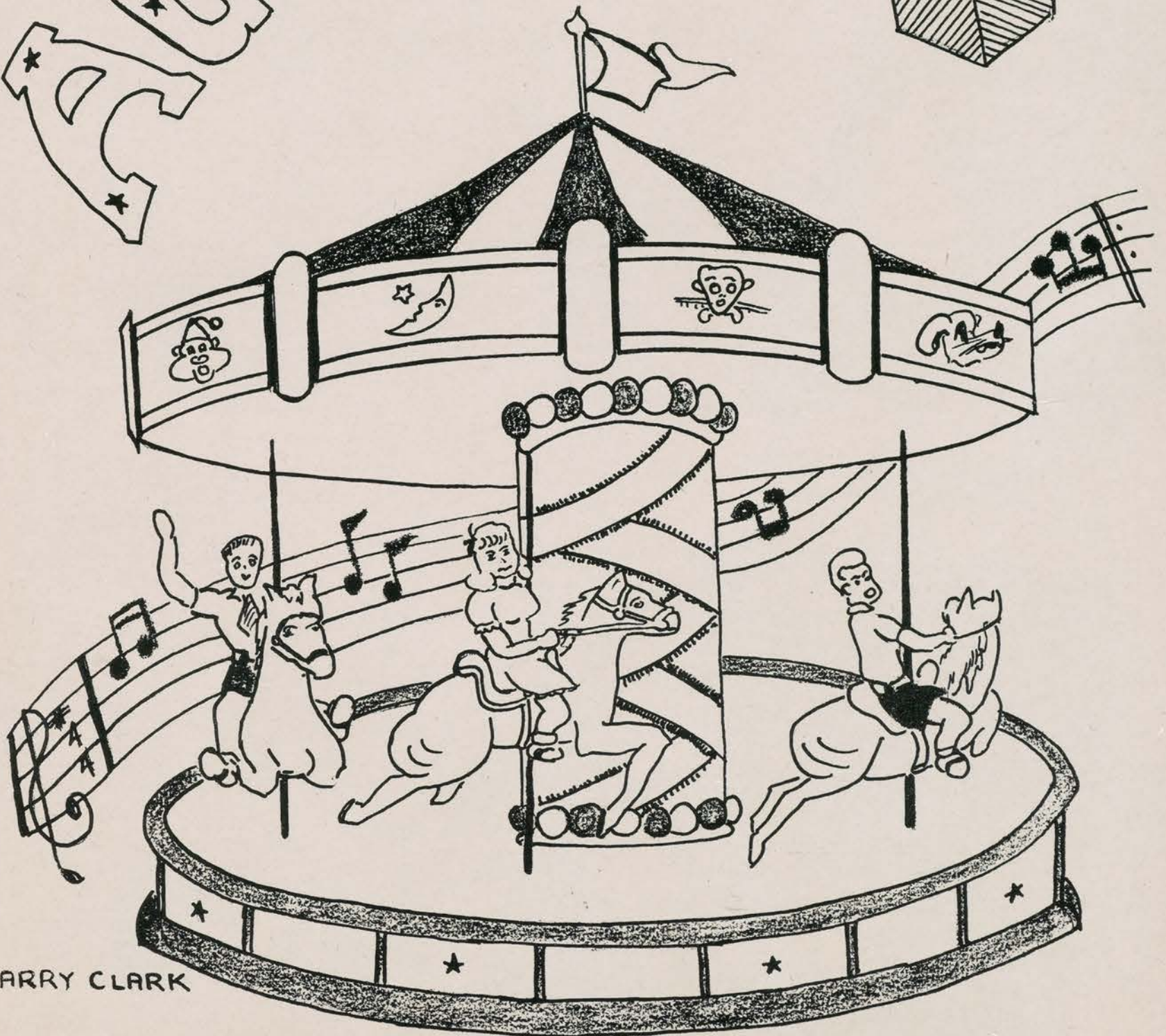

LARRY CLARK

**CYNOSURE
EDITORIAL
& AMATEUR
PHOTOGRAPHY**



CYNOSURE STAFF

Jerry Cohen, Editor
Merwin Zitomer,
Business Manager
Ann Novak, Assistant

FACULTY ADVISERS

Miss Ranney,
Chief Adviser
Mrs. Passani, Business
Mr. Jamison, Circulation
Mr. Moldaschl,
Professional Photography
Mr. Walker,
Amateur Photography

EDITORIAL

Rosemary Branagan
Dorothy Danninger
Elizabeth Elder
Benita Feldman
Carol Glasston
Florence Handschu
Patricia Harkins
Marian Harrison
Edith O'Connell
Jean Ostarticki
Margaret Petrowsky
Eleanor Straub
Mathilde Strelzoff
Harvey Thorn
Frances Von Buelow
Betty Voynick
Frances Wexler

ART

Larry Clark
Robert Likowski
Mary Martyn
Mary Lou Slack

CIRCULATION

Mary Yawornisky,
Chairman

Jane Antoniewicz
Frances Babiasz
Sylvia Barr
Cynthia Baumann
Mary Beres
Gloria Borowski
Dorothy Calhoun
Norma Cirrotta
Dorothy Dittrich
Grace Foss
Lillian Garster
Rhoda Greenberg
Dorothy Haber
Tamara Heinrich
Marion Hodes
Anne Kurdilla
Celia Landfish
Betty Malinchok
Phyllis Marczak
Florence Pietrowski
Patricia Roden
Martha Seamans
Esther Silverblatt
Charlotte Stanziola
Lorraine Symanski

ADVERTISING

Frank Gallo
Irene Opusak
Dorothy Pawlikowski
Anne Pivarnik
Sheldon Posnock
Alfred Schulman

AMATEUR PHOTOGRAPHY

Burton Arnold
Fred Baumle
Fred Hofmann
Walter Kania
Lee Mullen
Frank McGovern
(Underclass Member)

CLERICAL

Margaret Humcke,
Chairman
Jane Antoniewicz
Mary Beres
Ann Cassio
Dorothy Dittrich
Grace Foss
Rhoda Greenberg
Josephine Harvanik
Anne Kurdilla
Celia Landfish
Rose Macknowsky
Margaret Metro
Sophia Oetting
Helen Oppel
Jean Ostarticki
Margaret Petrowsky
Betty Pittinger
Norma Porter
Dorothy Potyk
Anita Rafelson
Esther Silverblatt
Charlotte Stanziola
Frances Von Buelow
Mary Zajac
Josephine Ziemian

BUSINESS AND



CIRCULATION



CLERICAL

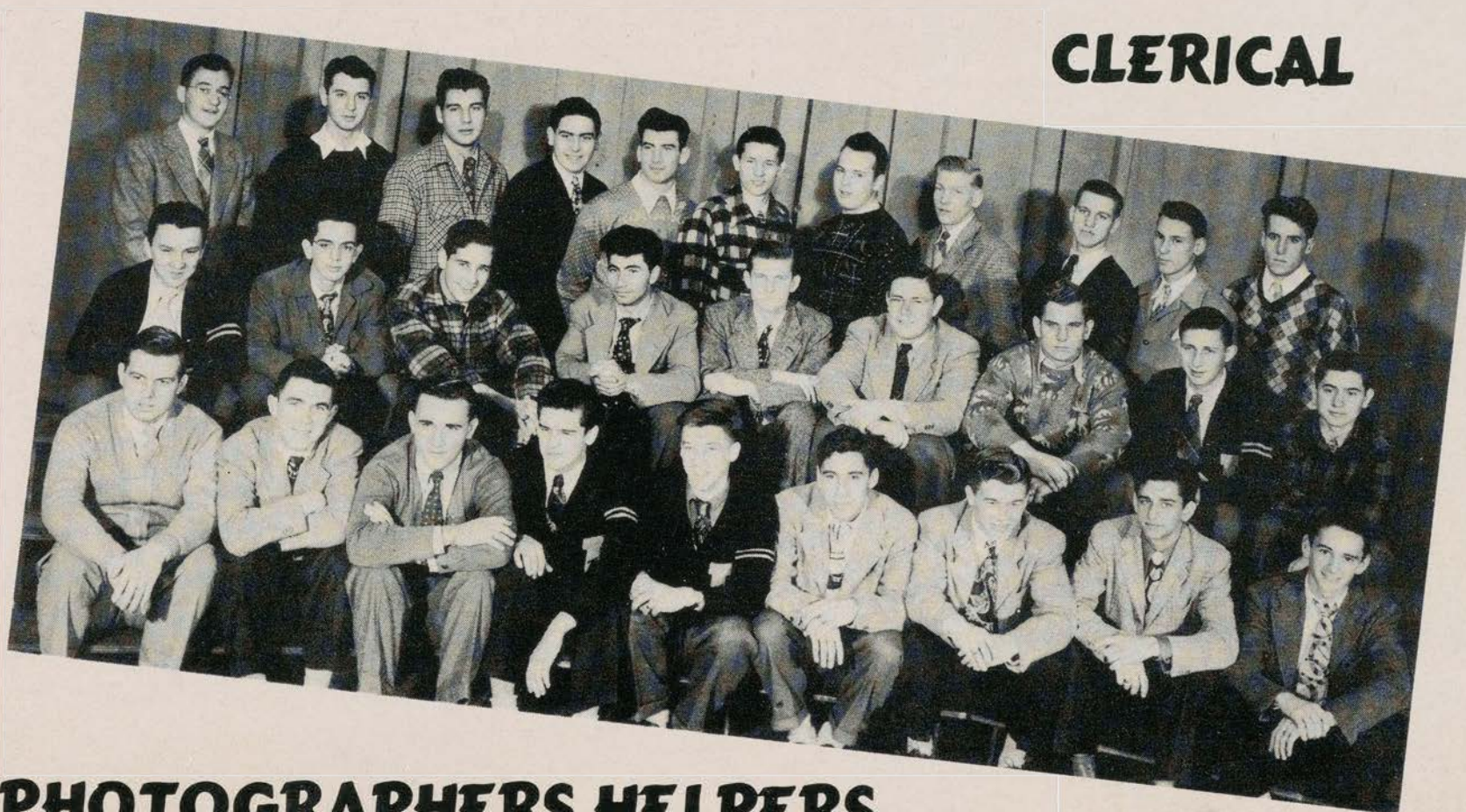

PHOTOGRAPHERS HELPERS

CHRONICLE

EDITORIAL STAFF

Karl Asch and Elaine Sellner Co-Editors
 Herbert Kantor Sports Editor
 Frances Wexler News Editor
 Irene Opusak Assistant News Editor
 Catherine Does and Gustave Szurley Editorial Editors

COLUMNISTS AND REPORTERS

Vilma Archipley, Burton J. Arnold, John Belan, Marcia Bronstein, Betty Bursel, Otto Cacchione, John Conder, Jeannette Croteau, Dorothy Danninger, Dorothy Dittrich, George Dress, Arlene Eidelberg, Benita Feldman, Jean Fitzick, Grace Foss, Joan Fuchs, Regina Gallagher, Patricia Gantley, Joan Gardos, Rosemary Gargano, Carol Glasston, Charles Grauer, Florence Handschu, Patricia Harkins, Janet Harris, Ann Jaslowski, Florence Kasprak, Ann Kurdilla, Irene Kurek, Helen Lehotzky, Olga Lehotzky, Bryna Levenberg, Robert Likowski, Florence Mack, Audrey Madden, Betty Malinchok, Iris Massarik, Marion Metro, Herbert Nagle, Jean Ostarticki, Barbara Reinfurt, Danny Rosenson, Anna Schaper, Claire Schuerer, Morton Schultz, William Sebring, Carole Seiler, Barth Suretsky, Agnes Vitrano, Selma Zeitlin.

BUSINESS STAFF

George Sweet and Carmine Villani Advertising
 Elsie Scillath Typist

CIRCULATION

Helen Lehotsky, Chief of Staff; Anna Arndt, Mary Jane Beck, Clara Bodnar, Dolores Daly, Josephine Fedak, Joan Lund, Ann Mahar, Dorothy Nicolai, Nancy Reuter, Eleanor Sefchick, Mary Senyshyn, Irene Sheperis, Barbara Silverman, Elaine Trotter, Anna Wolosonovich.

ADVISERS

Miss Sara Light Editorial Staff
 Mr. Americo Taranto Advertising Staff
 Mrs. Helen McCormack Circulation Staff
 Mrs. Alice O'Brien Typewriting Staff

Row 1 M. Bronstein, P. Gantly, A. Eidelberg, C. Seiler, I. Massarik, A. Schaper, A. Vitrano. Row 2 A. Jaslowski, I. Kurek, C. Bodnar, H. Lehotzky, J. Lund, B. Reinfurt, E. Sellner, Co-Editor, J. Gardos, B. Bursel, I. Opusak, J. Croteau, C. Glasston, Co-feature editor. Row 3 Mrs. McCormack, Circulation Adviser, P. Harkins, A. Mahar, S. Zeitlin, B. Levenberg, A. Morton, I. Sheperis, E. Sefchick, A. Wolosonovich, V. Archipley, D. Danninger, B. Feldman, Miss Light, Adviser, Mrs. O'Brien, Clerical Adviser. Row 4 M. Senyshyn, M. Beck, A. Arndt, N. Reuter, C. Does, Editorial Editor, A. Kurdilla, D. Dittrich, B. Malinchok, E. Trotter, J. Ostarticki, F. Wexler, G. Foss, C. Schuerer, A. Madden, F. Kasprak, F. Handschu. Row 5 H. Kantor, W. Kania, L. Mullen, C. Grauer, V. Grimes, G. Szurley, K. Asch, Co-Editor, M. Schultz, G. Sweet, R. Likowski, H. Nagle, O. Cacchione, J. Conder.



STUDENT COUNCIL

The Student Council is truly the students' organization of the school. You'd be surprised how much it does, because it doesn't always get the credit to which it is entitled. The Council, sponsored by Miss Smith, meets every Wednesday in room 132. It is made up of one elected member from each homeroom. The officers are elected each year in May. One of the most popular assembly programs is the one in which the campaign speeches are given. The Council is divided into various committees: assembly, publicity, social, clubs, and sports. It can truthfully be said that the committee chairmen are the hardest workers on the Council.

This year the Student Council, which is a member of the New Jersey Association of High School Councils, participated in the conference held in the fall at New Brunswick. These representatives of all New Jersey schools discussed youth problems. Our representatives were Bill Emrich, chairman, Wayne Berge, vice-chairman, Norma Klett, secretary, Marge Newell, and Bill Sebring. During the year members helped the ticket collectors at football games, were ushers at PTA meetings, participated in the dance program, and held a drive for financial support. Their greatest accomplishment this year was the undertaking of class projects. This, we hope, will be a permanent addition to the school tradition. You can see that the Council is an important functioning body which seems to have at its command an unending fund of ideas.

Row 1 G. Dress, A. Stagich, A. Cmielewski, W. Berge, Vice-President, Treasurer, N. Klett, Secretary, W. Emrich, President, M. Newell, P. Eichhorn, J. Kloss. Row 2 F. Handschu, E. Kalinak, C. Parker, A. Kopas, A. Pittinger, B. Coleman, M. Taylor, J. Martin, P. Hatton, C. Meyer, B. Levenberg, R. Sansone. Row 3 Miss Smith, Faculty Adviser, T. Long, R. Smith, J. Kimak, G. Szurley, C. Carroll, G. DeCarlo, W. Sebring, J. Daniels, G. Wright, O. Gallagher, W. Litterer.

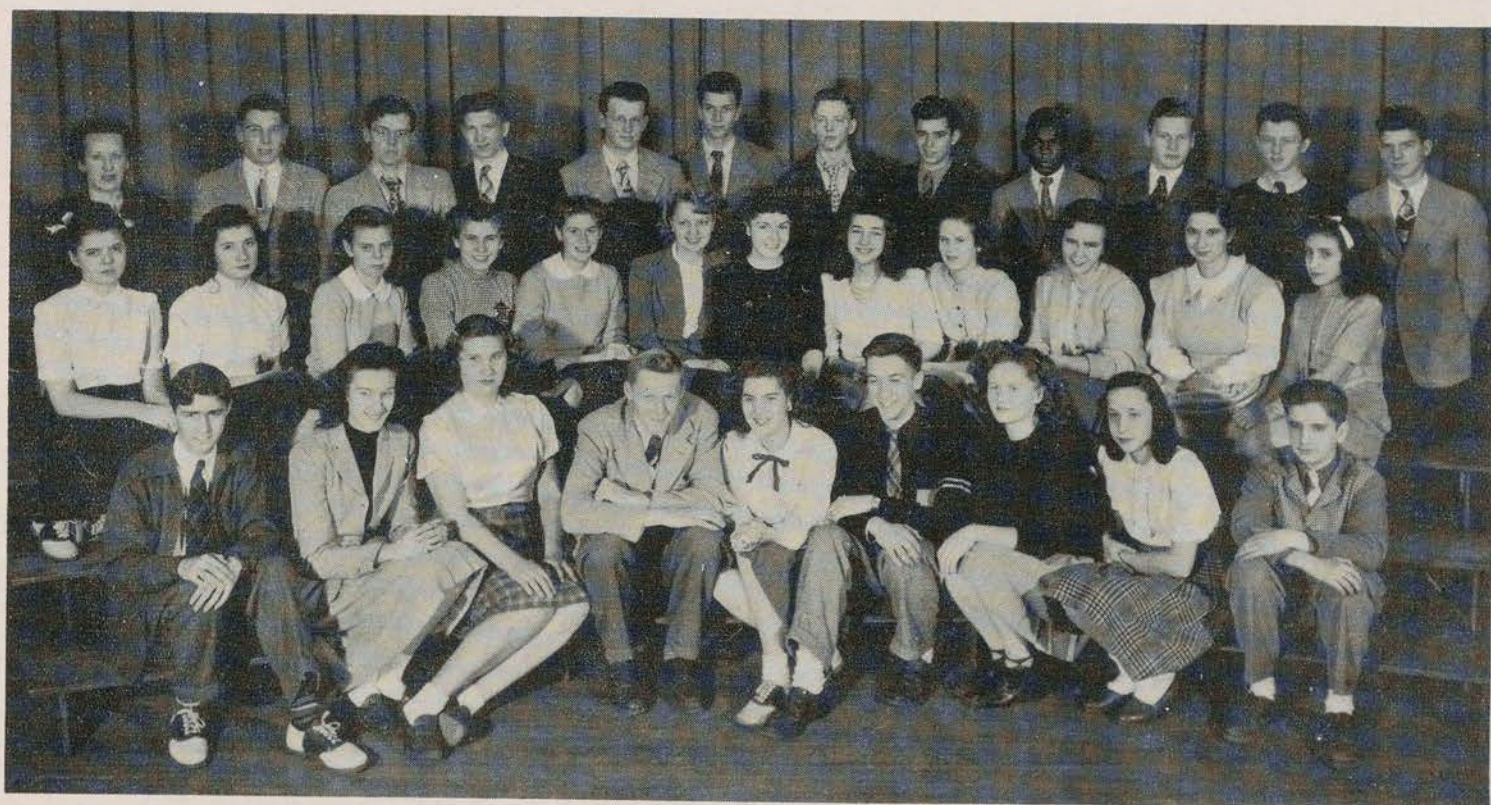

BOYS' GLEE CLUB



Row 1 R. Pile, T. Buckman, E. Piascik, Miss Boris, Accompanist, Mrs. Salher, Conductor, C. Thieme, A. Taylor, R. Elder. Row 2 D. McLean, E. Chesney, L. Reagan, A. Beno, L. Clark, J. Papuzinski, Librarian, T. Gergich, W. Harris, E. Babiasz. Row 3 J. Russo, A. Barna, E. Cram, J. Gregory, Secretary, R. Coots, G. Wright, A. Wilpon, M. Penn, W. Collins. Row 4 R. Tonneman, B. Wadors, President, G. Griffith, R. Westling, W. Prentice, R. Bellek, L. Mottolo. Not Shown: S. Pakowitz, Librarian; R. Hilts, Treasurer.

Row 1 Mrs. Salher, Director, C. Armstead, Treasurer, L. Garster, D. McLean, C. Thieme, S. Pakowitz, G. Souza, J. Russo, M. Starke, A. Wyber, Miss Boris, Accompanist. Row 2 J. Woodfield, A. Klett, J. Nuss, A. Taylor, R. Wolf, R. Coots, F. Wolf, W. Sisko, A. Rosenson, J. Martin, A. Cucual. Row 3 M. Wactor, J. Johnson, M. Masarsky, B. Williams, G. Wright, G. Griffith, R. Hagelin, J. Gregory, H. Polin, C. Parker, M. Newell, Secretary. Row 4 H. Young, M. Bettel, E. Tucker, A. Wilpon, D. Westling, W. Prentice, R. Tonneman, B. Wadors, President, L. Mattola, S. Rosenson, E. Pakowitz, N. Porter, J. Harris.

A CAPELLA CHOIR



GLEE CLUBS, A CAPELLA CHOIR

This year, as in the past, one of the most popular clubs in Linden High School was the Girls' Glee Club. Composed of more than eighty members, the club meets every Tuesday afternoon under the direction of Mrs. Claire Salher. Here the club practices for the many musical programs in which it participates. Carol Armstead, president of the Glee Club, is assisted by Dorothy Sweet, recording secretary; Joan Woodfield, attendance secretary; Harriet Polin, treasurer; Phyllis Litwin, librarian; and Elizabeth Elder, manager. One of the high spots on the Glee Club's calendar was the annual Christmas program. After the processional and singing of "Adeste Fidelis," the Girls' Glee Club continued with two Christmas songs, "Pat-a-Pan" and "A Christmas Star". The Boys' Glee Club added to the program with the singing of "Gesu Bambino" and "The First Noel". After the singing of "Silent Night" by the a cappella choir, the program was concluded with "A Cherry Tree Carol," sung by the combined choir and glee club. The singers were accompanied by Miss Boris.

The Boys' Glee Club, also under the direction of Mrs. Salher, is a main stay of Linden High School's musical activities. The officers this year are president, Bonnie Wadors; secretary, James Gregory; and treasurer, Russell Hilts. This year, for the first time, eleven boys of the Glee Club formed a Boys' Ensemble, representing the best male voices in the school.

The most accomplished singers of both glee clubs make up the a cappella choir. It is a tradition of this group to go caroling in the halls every year. A few of the outstanding members of the choir were chosen to represent Linden High School in the all-state chorus. Those selected were Carol Armstead, Richard Westling, George Wright, John Papuzynski, Alvin Wilpon, and Warren Prentice. This year, for the first time since 1942, the Music Department presented a May Festival, rather than an operetta.

GIRLS' GLEE CLUB A

Row 1 E. Elder, Manager, M. Boyle, M. Starke, M. Domotor, A. Klett, J. Leboff, Librarian.
Row 2 Mrs. Salher, Director, S. Zeitlin, L. Garster, J. Johnson, B. Kovac, H. Young, Miss Boris, Accompanist. Row 3 J. Woodfield, Secretary, J. Martin, G. Getchis, B. Williams, D. Damerau, P. Hatton, A. Soldo. Row 4 H. Polin, Treasurer, M. Wactor, G. Maye, A. Rosenson, S. Rosenson, M. Bettie, M. Masarsky.



GIRLS' GLEE CLUB B



Row 1 S. Rosenson, P. Eichhorn, N. Porter, E. Straub, S. Nissman, J. Meekings, E. Pakowitz, B. Toffic, A. Eidelberg, M. Bronstein. Row 2 Mrs. Salher, Director, J. Halser, J. Seidenwand, J. Martin, F. Miller, L. Glinka, A. O'Halloran, D. Traub, I. Gurka, S. Zeitlin, M. A. Stadnick, Miss Boris, Accompanist. Row 3 C. Parker, J. Fuchs, E. Dunay, A. Cmielewski, J. Harris, M. Palek, F. Chapman, R. Young, M. Zemlan, M. Borek, D. Moore, M. Wenis, B. J. Cooper, G. Getchis. Row 4 J. Martin, B. Levenberg, M. Masarsky, A. Rosenson, D. Milberger, A. Wyber.

BAND AND ORCHESTRA

"The band is playing to spur you on. We sing your praises to the sky!" was the tune to which our gridiron heroes battled their way to victory last fall under our band's mellow strains. Why, a football game without a band would be like bread without any butter. So it is with much patience that Mr. Malpas supplies the "butter" which makes our football games so enjoyable. At every Thursday afternoon rehearsal this ambitious group of musicians may be heard blowing away the chalk-dust with their "sharp" flats and sometimes "flat" sharps. It was at the annual Band Concert on March 21st that they proved themselves to be worthy of their efforts. The officers of this well-appreciated group are manager, William Zullo; assistant managers, Richard Piper, Raymond Tomaszewski, and Joseph Pickney; recording secretary, Ralph Richter; librarian, Alice Hicinbothem; and assistant librarian, James Campbell. This year our band tooted a fanfare for their All-State Band representatives, Frank Wolf, Raymond Wolf, Joseph Pickney, and Edward Klawunn. And so we give three cheers for these hearty musicians and wait until next fall to see them marching down the field all in bright new uniforms and even brighter spirits!

The baton is poised, the orchestra is waiting, and finally the music begins which lifts up the curtain from the land of yesterday. So it was that this group brought us to "Berkeley Square" and to the romantic gaieties of the spring festival. This serious work cannot be complete without rehearsal, however, and so it is that in the wee hours of a Wednesday morning our determined group practices, guided by Mr. Malpas. The officers are manager George Milden; assistant managers Edward Klawunn and Richard Ostarticki; secretary Sophia Oetting, and librarians Mae Plunket, Shirley Houlroyd, and Eleanor Oetting.



Row 1 M. Castoral, B. Zullo, A. Alzheimer, H. Kagan, A. Morton, J. Conder, T. Buckman, F. Pytlowany, C. Aber, Librarian. Row 2 S. Kaplan, R. Wolf, J. Salinger, J. Campbell, Librarian, P. Gechtberg, F. Wolf, R. Segal, W. Sisko, D. Piper, R. Wagner, S. Gechtberg. Row 3 Mr. Malpas, Director, R. Tomaszewski, G. Sweet, C. Glasston, Majorette, R. Roll, F. Von Buelow, Drum Major, A. Hicinbothem, Head Librarian, M. Metro, Majorette, D. Klin, R. Leporiere, R. Quinlin, M. Herman. Row 4 G. Milden, J. Gregory, E. Klawunn, R. Richter, R. Ostarticki, L. Vena, J. Pickney.

BAND

ORCHESTRA



Row 1 J. Gardos, M. Plunkett, M. Mehrman, A. Morton, E. Schwartz. Row 2 E. Klawunn, E. McKenzie, C. Aber, S. Oetting, Secretary, E. Oetting, A. Hicinbothem, D. Klin, A. Alzheimer. Row 3 Mr. Malpas, Director, R. Segal, R. Ostarticki, Assistant Manager, J. Gregory, R. Tomaszewski, J. Pickney, J. Campbell, G. Milden, B. Zullo.





LATIN CLUB

"Crescit Eundo," "it increases by going," is the motto of the Latin Club. Sodalitas Latina is the official name of the Latin Club. Miss MacConkey is the Club's adviser. At each meeting the members have certain planned programs in accordance with what each month meant to the Romans. They have worked out the Roman calendar, calculating on our calendar where the Kalends, Ides and Nones fall. Topics for report are taken from the recently published book, "The Saga of the Sea," by Ludwig. This book was presented to the school last year by the Latin Club. One of the programs looked forward to by the club is a musical put on by some of the members for the club's enjoyment. Each year an initiation party is included on the agenda. The Sodalitas Latina aims to furnish opportunity for pleasurable learning about the Romans and their civilization, for which there is not sufficient time in class, and to give the members a friendly interest in the classics.

Row 1 A. Christensen, Treasurer; T. Attanasio, D. Miller.
Row 2 B. Kuhn, Vice-President; E. Trotter, President;
A. Mahar, Secretary, A. Rossi. Row 3 J. Halloran, M.
Plunkett, E. Wolff, H. Reichert, J. Jacot. Row 4 Miss
MacConkey, Faculty Adviser; C. Grauer, J. Gordon
J. Cooperstein.

CHEERLEADERS

Our cheerleaders, who worked so hard cheering at the football and basketball games, deserve much credit for their accomplishments. Not only did they add new cheers to their collection, but finally climaxed the long struggle for new uniforms by making their own fine-looking outfits. Every Tuesday and Wednesday during activity period, the cheerleaders work very hard practicing the cheers and teaching the new girls the right twists and turns. The group is directed by Miss Demarest. Marching behind the band at the football games are our twirlers, whose snappy routine makes them an outstanding feature at the games. They practice on Wednesday morning, under Miss Siegman's able direction.



Row 1 N. Fallace, W. Dalziel, O. Cacchione. Row 2 E. Leskanic, S. Aaron,
M. Hofmann, D. Hubert, J. Sweeney, D. Danninger, N. Kilbourne. Row 3
S. Kraynik, G. Larson, H. Wolar, P. Marczak, A. Kurdilla, D. Dittrich,
P. Harkins. Not shown, Miss Demarest, Faculty Adviser.

SHOP FOREMEN

Every Wednesday activity period a group of boys meet in the metal shop. This group is the Shop Foremen, who meet with the primary object of developing character and leadership ability. During the course of the meeting the boys have general discussions, which serve to clarify any problems which may have been encountered in the metal shop in the preceding week. They also have discussions concerning shop improvement. For this purpose, they set aside one-third of their dues for necessary shop improvements, thereby contributing something to the betterment of the school. This year Mr. Stokes plans to take the club on a tour through any one of several factories in order to show the boys the methods of a large modern shop. Unlike most clubs, the Foremen have a superintendent instead of a president, who this year is "Bud" Joffe. Mike Petraroi is secretary-treasurer.



Row 1 B. Joffe, Superintendent; J. Durbin, E. Miller, J. Malenda. Row 2 M. Petraroi, Secretary-Treasurer; B. McDermott, J. Dudash, G. Monek, M. Modrak. Row 3 Mr. Stokes, Faculty Adviser; A. Beres, A. Petty, L. Vena, H. Dodd.



ENTRE NOUS

A very popular club is Entre Nous, the Senior Girls' Social Club. The group, which is made up of twenty members, will not increase in number, as each girl hands her membership to a Junior. Club periods are spent having lectures and discussions on a wide variety of topics, such as vocations, social problems, and dress and make-up analysis. A social bus ride was also planned. In order to keep in contact after their graduation, the girls want to remain honorary members. The officers are Jeanette Croteau, president; Jennie Iaria, vice-president; Mabel Blythe, secretary; and Virginia Symons, treasurer.

Row 1 I. Opusak, B. Hamilton, Mrs. Hardin, Faculty Adviser; J. Croteau, President; M. Blythe, Secretary. Row 2 M. Streno, E. Lawson, M. Gallo, J. Kauffmann, D. Simpson. Row 3 M. Noviello, L. Riha, E. Scillath, D. Olszewski, C. Stanziola, J. Maas. Not shown, J. Iaria, Vice-President; V. Symons, Treasurer.

GERMAN CLUB



Row 1 M. Hergenhan, P. Roden, Vice-President, D. Bohling, President, E. Straub, Secretary-Treasurer, M. Strelzoff, R. Lochner. Row 2 R. Morgan, R. Franke, Mr. Moldaschl, Faculty Adviser, M. Kreitzman, J. Hudak, F. Zitomer.

The German Club, one of Linden High's smaller clubs, holds all of its meetings in a rather informal manner. This helps to acquaint the members with German customs, literature, and history, while not making it similar to a regular class. Spelling bees, crossword puzzles, and other forms of recreation, in German of course, are often on the Club's schedule. Mr. Moldaschl, the adviser, very often reads to the members anecdotes or portions of short stories from German magazines. Another favorite program is to have portions of the great German epic, "Das Nibelungenlied", translated and explained. At Christmas time the regular meeting before the vacation is devoted entirely to singing German Christmas carols and folk songs. The officers are Dorothea Bohling, president; Pat Roden, vice-president; and Eleanor Straub, secretary-treasurer.

CROCHETING CLUB

Row 1 A. Jensen, R. Spadora, H. Sonnenberg, M. Forstenhausler, M. Roloff. Row 2 A. Kopas, M. Bettel, Treasurer, R. Sylvester, Vice-President, S. Kowachik, President, G. Maslankoski, Secretary, G. James, H. Tucker. Row 3 D. Salek, A. Hrehovcik, J. Romanowski, A. Cmielewski, M. Mesko, D. Hoehn, Mrs. Crawford, Faculty Adviser.



Learn to crochet gifts for yourself and your friends. Crocheting always makes a nice gift, and, if you have any talent for this art, you can perfect it in Linden High's Crocheting Club. Under the supervision of Mrs. Crawford, the girls make handkerchief edgings, mittens, afghans, doilies, and other useful articles. The girls start with a formal business meeting, which is opened by either Susan Kowachik, president, or Rosa Lee Sylvester, vice-president. The secretary, Gertrude Maslankoski, reads the minutes, and treasurer Mildred Bettel gives a report of the club's financial position. After the business is disposed of, an informal meeting is held. The "Greenhorns", girls who are learning to crochet, are helped by experienced girls. They work in groups, with at least one "greenhorn" to a group.

HOME ECONOMICS

One of the most ambitious and active organizations in Linden High School is the Home Economics Club. This year the girls made Halloween and Christmas favors for the dinner trays at the local hospitals. They put on a fashion show and a white elephant auction. They witnessed a demonstration on correct use of make-up and how to wear and take care of their clothes, with some of the girls as models. Two of the girls prepared a scrapbook of the club's activities. In the Spring the Club held an afternoon dance in conjunction with the Library Squad and the Field Mapping and Surveying Club. A score card for rating club members has been adopted in order to encourage all members to be active in club work. The officers of the organization are Jacobina Maas, President; Jeannette Croteau, Vice-President; Jacquelyn Alzheimer, Secretary; and Madelyn Bunovsky, Treasurer.



Row 1 J. Maas, President, E. Kiefer, E. Lawson, M. Forstenhausler. Row 2 P. Crilly, J. Kauffmann, D. Simpson, L. Manasse, J. Alzheimer, Secretary. Row 3 R. Young, H. Sharkey, J. Seidenwand, Miss Boyle, Faculty Adviser, J. Conant, M. Barovsky.

COMMERCIAL CLUB

Row 1 V. Springer, B. Pittinger, M. Borkes, R. Macknowsky, Secretary, L. Carson, I. Sheperis, S. Barr, P. Michel, S. Hirsch. Row 2 A. Jaslowski, M. Metro, E. Engels, A. Perzley, E. Rusnak, Vice-President, D. Marhan, D. Potyk, C. Landfish, E. Silverblatt, R. Greenberg, S. Platkin. Row 3 M. Senyshyn, President, F. Maculewicz, B. Major, D. Martis, M. Wenis, B. Wieser, Mrs. Kendall, Faculty Adviser, J. Myers, E. Sellner, A. Arndt, M. Pinho, F. Kasprak.



As most girls in the Commercial Course enter the business world immediately after the completion of school, the purpose of the Commercial Club is to help the girls get all the information necessary for a business position before leaving. For the past two years this club has helped many girls prepare for their future through very interesting weekly discussions covering all phases of the commercial field. They discussed topics such as how to dress and act when applying for a position, setting up business letters, tabulating, and many other topics that seem to trouble the girls. The officers of the club are Mary Senyshyn, president; Emma Rusnak, vice-president; Rose Macknowsky, secretary; and Doris Martis, treasurer. As a special feature this year, a trip to the Paper Mill Playhouse has been planned.

CHEMISTRY CLUB



Row 1 R. Massarik, S. Freeman, M. Martyn, L. Bona, Vice-President, C. Does, President, P. Ginfride, Secretary, H. Hicks, A. DeKarski, J. Mayer. Row 2 S. Posnock, J. Gombas, B. Warren, H. Kantrowitz, A. Isaacs, J. Busch, M. Maffia, A. Segal, B. Remeta, J. Palestino, R. Smith, L. Krivit. Row 3 Mr. Weiss, Faculty Adviser, H. Baker, C. Gauer, F. Weid, R. Barge, A. Schmidt, A. Schulman, M. Schultz, R. Kassel, W. Post, G. Coody, M. Posnock.

INDOOR RECREATION



Row 1 J. Fedak, B. Toffic, V. Gamm, M. Daly, A. Mauser, E. Engels. Row 2 G. Levesque, M. Angelo, R. Miller, E. Maro, J. Catenacci, N. Fendler, D. Edzek, J. Beecher. Row 3 H. Wludyka, B. Major, E. Prigge, G. Maye, P. Preston, D. Young, Secretary-Treasurer, D. Pavlacka, President, Miss Boris, Faculty Adviser. Not Shown: G. Wegmann, Vice-President.

Everyone has to have a hobby! There is no better way to relax and have an interesting time in school than to join the Indoor Recreation Club. If you like mild physical exercise, you can play a game of ping-pong. If you are more seriously inclined, you can sit and have a quiet game of chess. Miss Boris' club meets every Tuesday in room 32. There a regular meeting is held, and all business is discussed. The meeting is adjourned, and the members form several groups to play various games. They have their choice of checkers, ping-pong, chess, Chinese checkers, and several others. The president this year is Dolores Pavlacka, and the secretary-treasurer is Dolores Young. There are twenty-three members in this club, which, although is comparatively new, is gaining popularity.

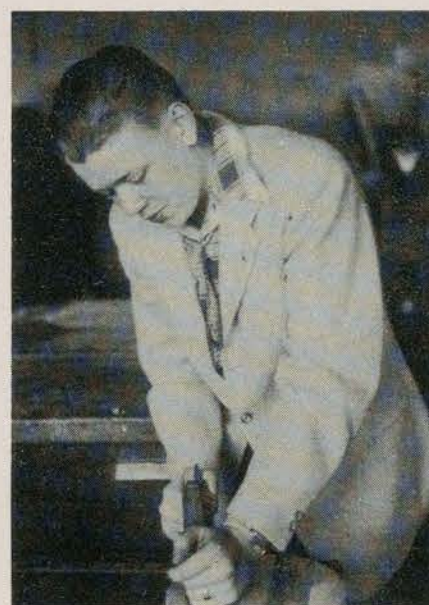

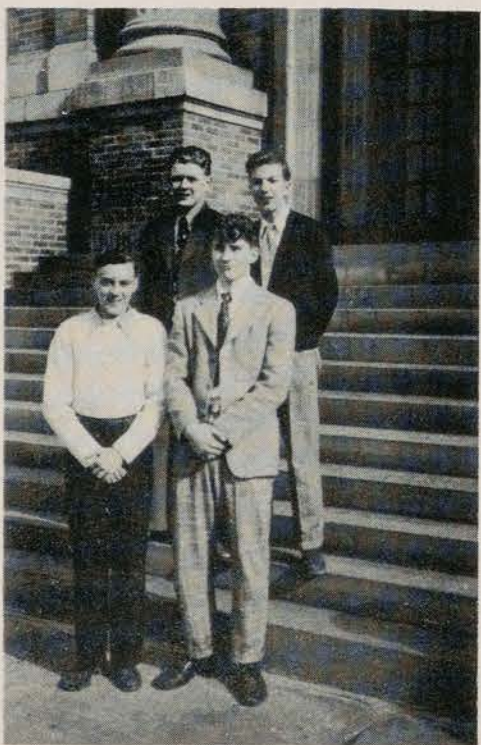
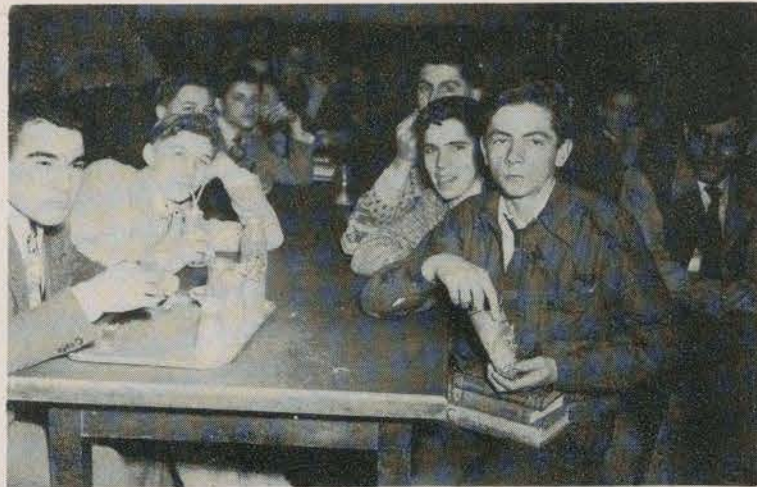

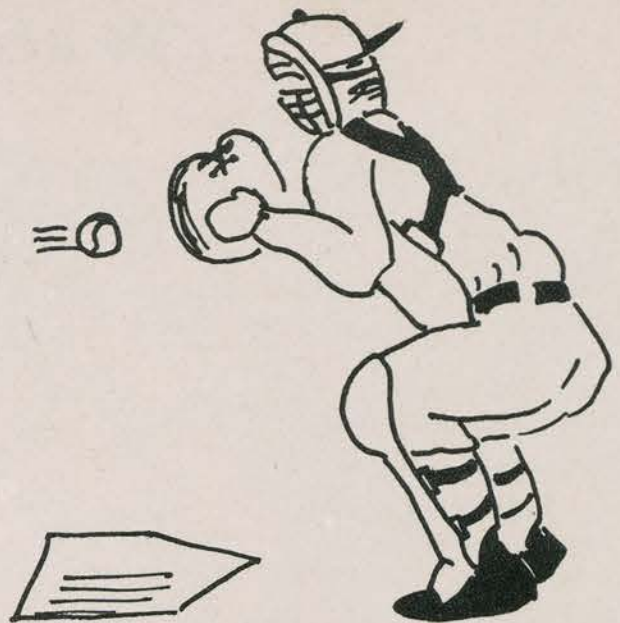

SPORTS



LARRY CLARK

1946 FOOTBALL

Had they not been awarded the North Jersey Group III, Section 2, championship, Linden High School's gridiron warriors of 1946 would have proved a great disappointment to their following. This year's Orange and Black eleven, touted as one of the finest in local history at the start of the season, compiled a record of six triumphs, two ties, and one defeat. This record would be considered excellent at most schools, but, for the current Linden club, it was almost mediocre. However, when the State Inter-scholastic Athletic Association gave Coach "Ted" Cooper's team the sectional title in preference to undefeated Morristown, much of the stigma of Linden's lone loss to Rahway was removed.

The Coopermen initiated the campaign with a smashing 38-12 conquest of Cranford in the first night game played at Linden since pre-war days. Sparked by Paul Casino's two touchdowns, they settled the decision with a 20 point second period drive. Roselle Park was the next to feel the power of the local T-formation, succumbing by a 25-7 count. Some 7,800 fans saw Tom Chapman take the opening kick-off 76 yards for a score for the game's highlight.

Everything went wrong the following Saturday as an over-confident Linden team was the victim of the most stunning upset in the past ten years. Rahway scored through the air just before the end of the first half, and the Spanktowners made this slim 6-0 margin stand up for the remainder of the fray to ruin local hopes of a perfect season.

The "Tigers" rebounded to crush Dover under a 32-0 score, but Carteret held them to a scoreless stalemate on a soggy field. Linden had six cracks at the line from inside the three-yard stripe during the last quarter and failed to tally. Woodbridge went down to a 25-0 pasting the following week, as Pete Bartus and Ernie Harasty stood out.

The Lindenites ground out a 7-0 verdict over a strong Hillside outfit by virtue of Chet Naiman's recovery of a Comet fumble in the end zone. Unbeaten Clifford Scott battled to another 0-0 draw with Linden in a fine defensive struggle on the home field. The Coopermen saw their best threat fizzle out on the Scott 15 with five minutes to play. However, they closed the year with a 19-6 Thanksgiving Day win over Union, as Greg Beriont and Larry Kinsella led the offense. Seventeen lettermen performed for the last time in their scholastic careers against Union.

Three locals were named to places on the various All-State teams chosen at the close of each year. Seymour Kaplowitz, right guard, Kinsella, right end, and Beriont, quarterback, were those honored.

Row 1 R. Newell, F. Clancy, C. Naiman, J. Romanski, K. Dutcher, M. White, L. Kinsella. Row 2 P. Casino, S. Kaplowitz, P. Bartus, P. Culos, E. Harasty, B. Wadors, R. Uhl, S. Guzy. Row 3 Coach Cooper, Coach Mopsick, T. Chapman, J. Spader, G. Coody, W. Martin, R. Svoboda, E. Naiman, F. McGovern, R. Elder, F. Dann. Row 4 Coach Gaines, Coach Jakucs, W. Berge, J. Calendar, J. Babbitt, S. Soldo, Coach Nogi, F. Sparks.

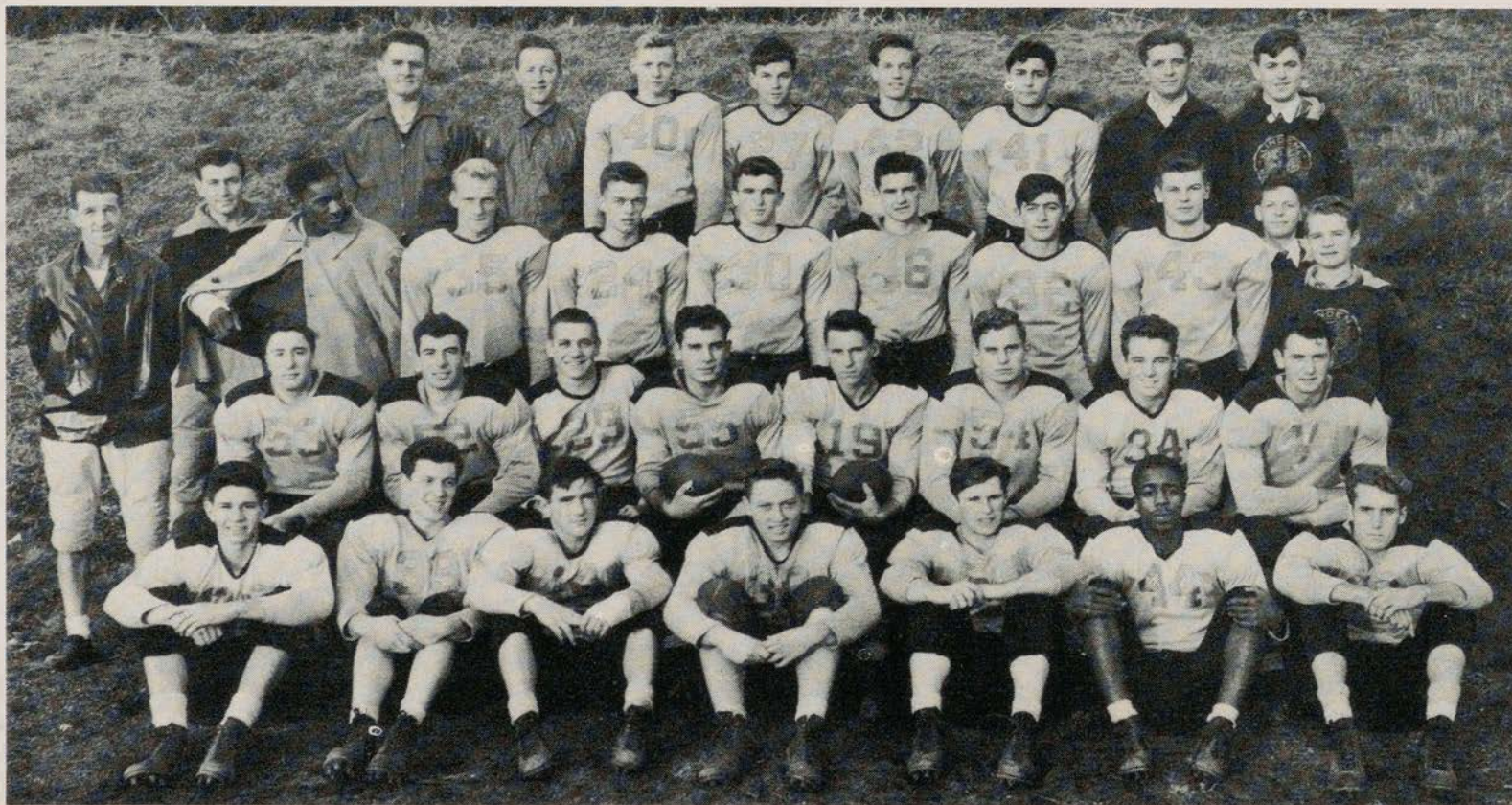

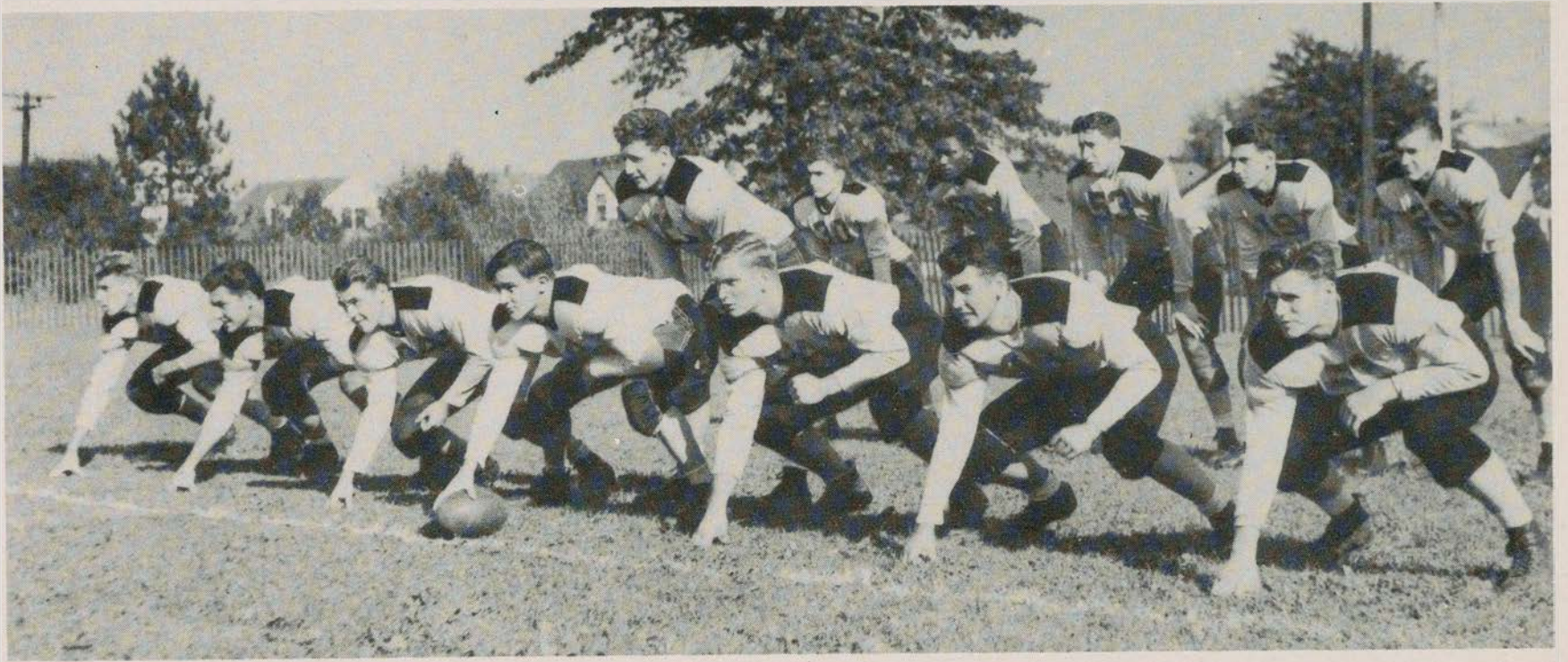

J.V. FOOTBALL

WON 6 — TIED 1 — LOST 0 .

Row 1 J. Daniels, J. Olearczyk, A. Zakanych. Row 2 H. Larson, A. Iaria, J. Mahar, R. Hilts, B. Spader, W. Rockwald, N. Savos. Row 3 Coach Mopsick, V. Chiaramonti, A. Barna, H. Shaw, J. Vornbaum, J. Farrell, W. Latawiec, I. Butler, V. Kasner, Coach Gaines. Row 4 E. Hanbicki, A. Tola, J. Vilitchka, W. Witts, W. Brightwell, J. Davidson.

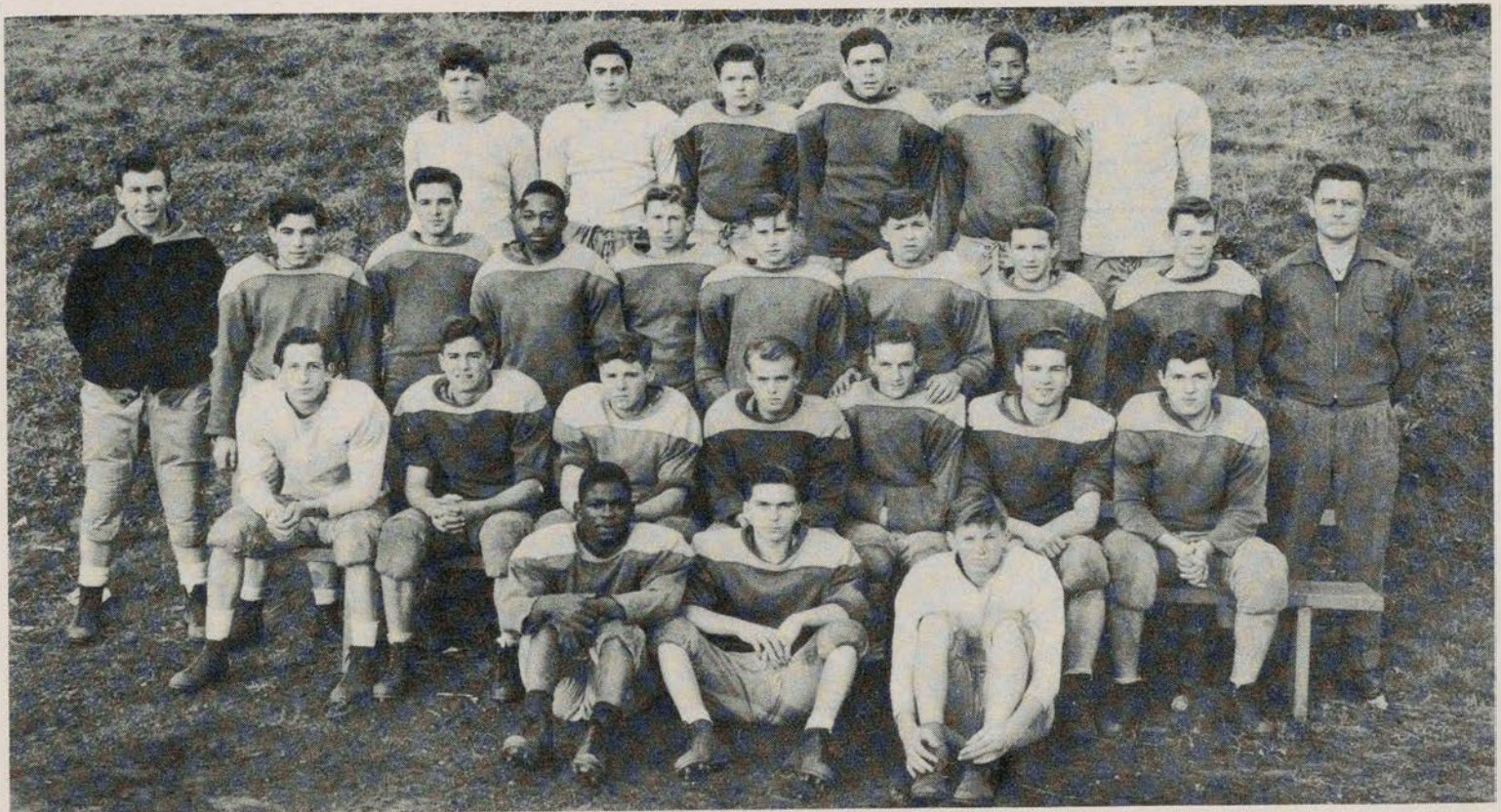

BASKETBALL

With Coach Al Nogi back at the helm after a four-year absence, Linden High School's 1946-47 basketball team ranked with the best in the district. This year's quintet compiled the best regular season record for a Linden five since 1940, racking up 13 victories in 18 contests, and also had the distinction of reaching the final round of the county tournament for the second time in succession. However, the "Tigers," after taking Pingry, Union, and St. Patrick's without too much difficulty, dropped a heartbreaking two point decision to Regional in the championship game.

The Orange and Black lost its first two games to North Plainfield and Cranford. The locals won their first from Carteret and followed with a memorable overtime victory over Rahway. After having an "off" night against Regional, they really hit their stride, fashioning a nine game winning skein. They dumped the Alumni and proceeded to breeze past Plainfield, Union, twice, Rahway, North Plainfield, Cranford, and Hillside.

Edison became the ninth and most notable victim, succumbing to a sensational Linden drive in an extra period. However, the overconfident Nogimen were taken by surprise at Plainfield and handed a disappointing defeat. They withered before a torrid second-half rally by Jefferson in their next fray but bounced back to give their best performance of the season at Springfield, gaining a sparkling 45-29 triumph over Regional. Linden closed its schedule by edging out Roselle Park in a spine-tingling battle.

Larry Kinsella led the squad with 206 points during the season, while captain Paul Casino garnered 136. Although they didn't rate quite so high in the scoring column, the other members of the starting team, Dick Newell, Jack Callander, and George Martis, contributed much to a successful campaign through their fine floor play and timely accuracy.



Row 1 H. Kimmelman, J. Callander, L. Kinsella, P. Casino, R. Newell, G. Martis, D. McLean, Manager. Row 2 F. Sparks, S. Wolf, J. Cohen, T. Chapman, T. Soucek, J. Spader, Coach Nogi.

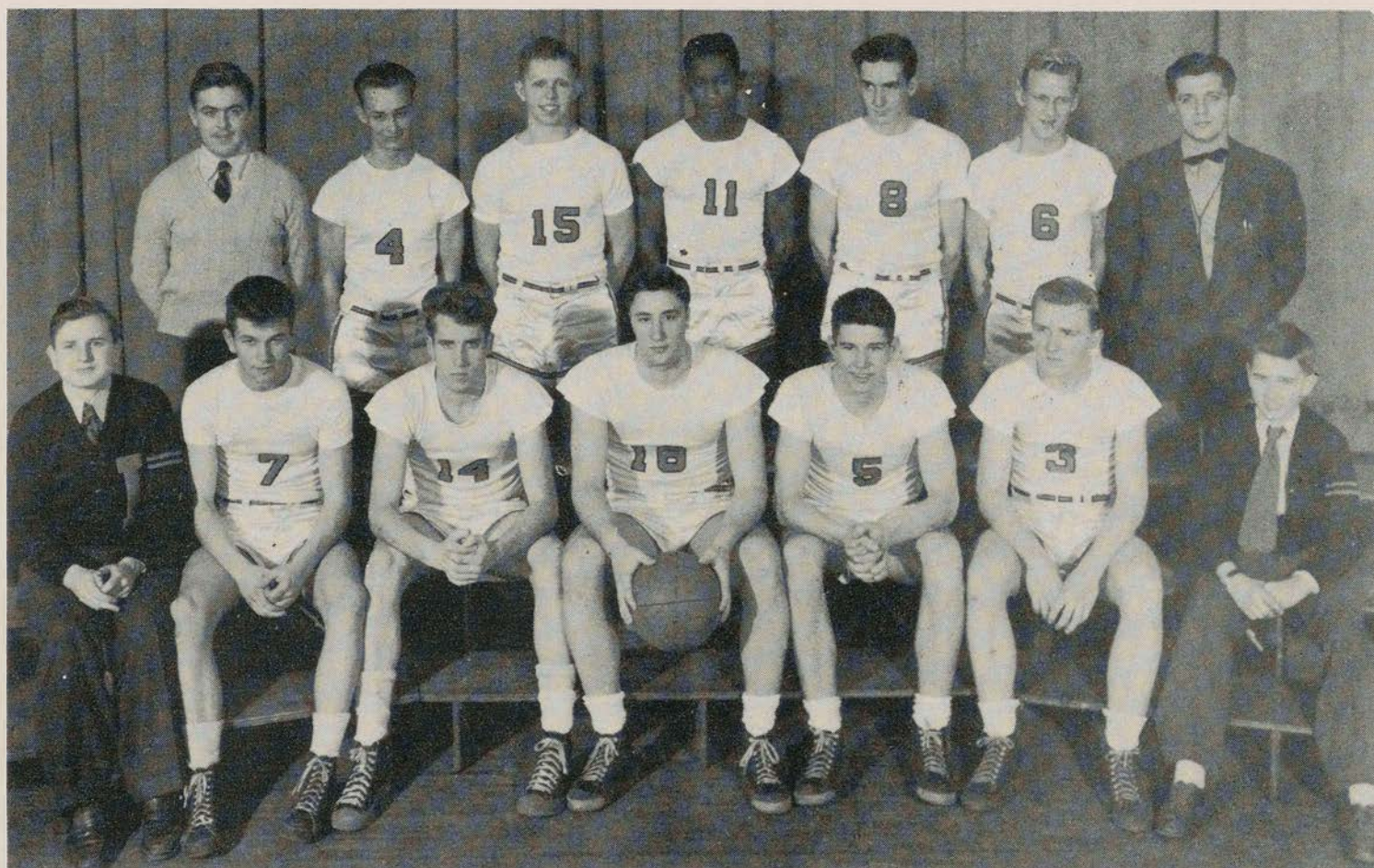

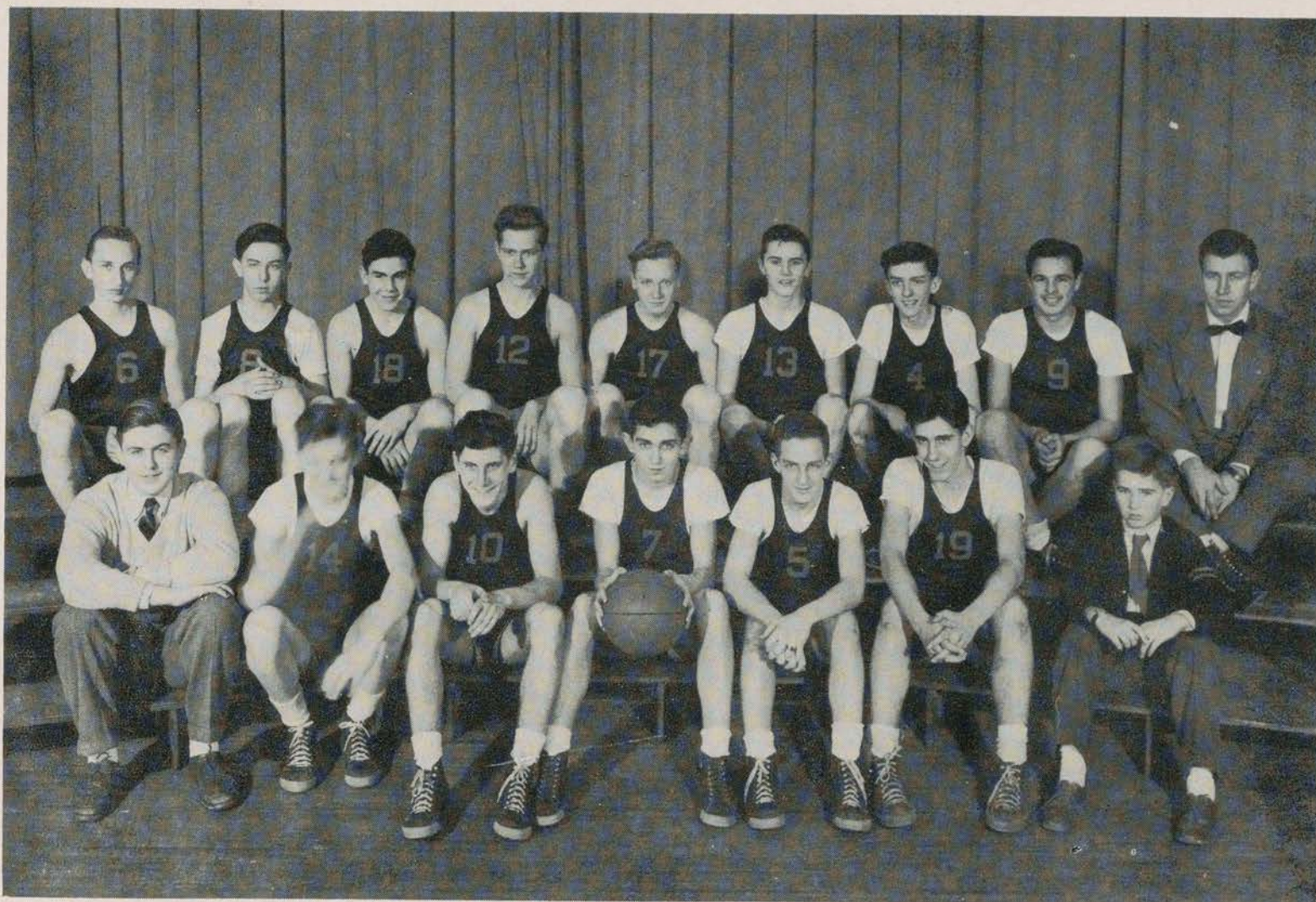

Row 1 F. Sparks, G. Jeffries, D. Traynor, S. Cutler, B. Spader, E. Burke, D. McLean, Manager.
Row 2 P. Chernoboy, N. Latourette, E. Reagan, B. Lipke, J. Sojka, S. Christie, R. Kress,
A. Barna, Coach Mopsick.

Coach Herman Mopsick's Junior Varsity basketball team, composed of one junior and four sophomores, compiled a season's record of 10 wins and seven losses. Led by Ed Burke, who was high scorer for the year with 130 points, the Tiger cubs gave an excellent account of themselves and promised to provide good material for next year's Varsity. Stan Cutler tallied 95 markers to rank second in the scoring department.

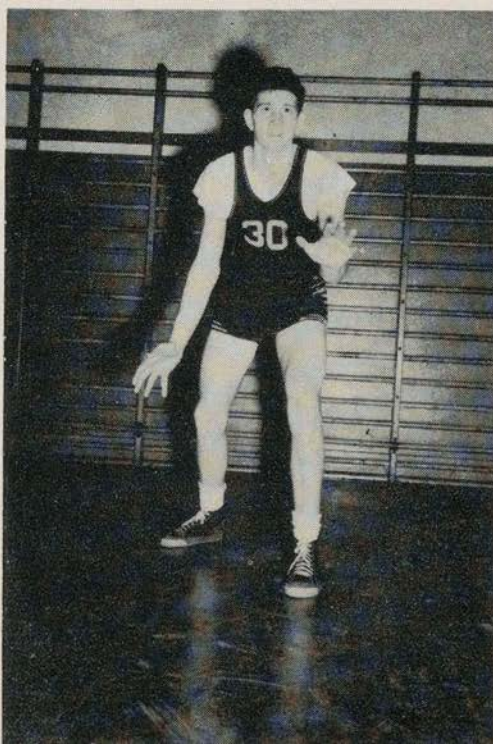
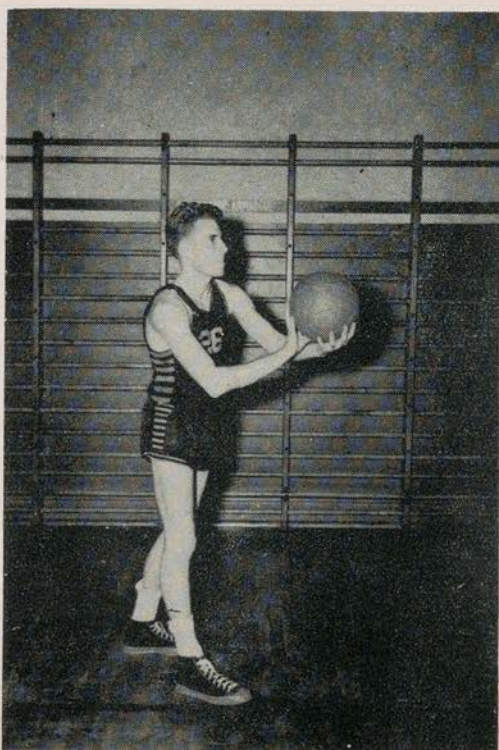

Despite the fact that they lost two of their first three Union County Conference games, the 1946 edition of the Linden High School baseball team succeeded in winning both the county championship and the North Jersey Group III, Section 2, title. The Coopermen, missing five regulars from the 1945 nine, compiled the enviable record of 14 triumphs in 19 starts, including a string of eight consecutive victories. Highlights of the season were the 9-1 pasting administered to Roselle Park's Herm Hering; Billy Emrich's 15-game hitting streak; Murray Figlin's one-hitter against Edison; and the sweep of the double-header with New Brunswick. "Hard-Luck" Tommy Sara was the leading pitcher with a 5-3 record, although Figlin and Steve Wolf had perfect slates of four and two wins, respectively, without defeat. Larry Kinsella won 3 and dropped 2, and contributed some valuable help at third base. Emrich was the leading hitter with a mark of .348, while John Konchak slugged .333 and Rudy Sarro hit .328.

BASEBALL 1946

Row I W. Emrich, T. Sara, P. Casino, E. Serden (Co-Capt.), R. Sarro (Co-Capt.), L. Kinsella, M. Figlin, J. Konchak. Row 2 C. Valvano, B. Kimmelman, J. Dobosiewicz, H. Berkowitz, R. Goldberg, W. Wolar, K. Dutcher, S. Wolf. Row 3 Coach Cooper, J. Monek (Mgr.), W. Latawiec, E. Farrell, S. Shumsky, R. Bielarski, E. Kasko, V. Joffe (Mgr.), Coach Jakucs. Row 4 J. Callander, J. Mahar, J. Breidt, J. Farrell, J. Baker, A. Zangrando, C. Santolli, J. Vornbaum.





Row 1 W. Brazilian, K. Labow, W. Gorecke, W. Beam, W. Peebles, J. Humcke, W. Barge, W. Berge, T. Stone, T. Soban. Row 2 V. Guzowicz, J. Kube, M. Peck, H. Thorn, R. Coots, D. Miller, D. Wagner, R. Hiltz, W. Martin, T. Eichhorn, W. Post, G. Coody, H. Kimmelman. Row 3 Mr. Mele, S. Gallayda, N. Savas, S. Guzy, P. Culos, J. Romanski, P. Yeisley, E. Harasty, R. Warner, S. Kaplowitz, A. Schulman, T. Chapman, G. Beriont, M. Nogi.

TRACK 1946



Paced by Ernie Harasty, Tommy Chapman, and Greg Beriont, the 1946 track team had a better than fair season. The Orange and Black-clad silksters won four of seven dual meets, conquering Regional, Rahway, Edison, and Carteret. They were defeated by Union, Cranford, and Westfield. Linden, coached by Messrs. Nogi and Mele, came in fourth in the Union County meet with 20 points. The relay team of Paul Yeisley, Gil Coody, Chapman, and Harasty placed second in the county meet and third at Long Branch. Some outstanding performances during the campaign: Harasty won the pole vault event in both the Newark Board of Education and the county meets, leaping 11 feet, 6 inches in the latter event; Beriont placed second in the javelin at Newark with a heave of 177 feet, 4 inches, and he scored eight points in the county weight competition; Chapman ran the 440 at Regional in 54½ seconds.



GIRLS SPORTS

Row 1 S. Barr, M. Nesbitt, M. Domotor, B. Soucek, J. Data, A. Wyber. Row 2 A. Stellitano, E. Heller, M. Sorrentino, M. Metro, D. Pilot, D. Klin, R. Macknowsky, B. Bursel, R. Gallagher, P. Gantly. Row 3 P. Marczak, M. Strezoff, G. Preston, B. Cooper, H. Wolar, M. Tice, G. Maye, A. Pivarnik, M. Galella, M. Weiss, L. Chernoboy, N. Martin. Row 4 M. Colligan, B. Major, F. Chapman, B. Eikamp, M. Palek, C. Stanziola, F. Von Buelow, A. Rafelson, D. Pawlikowski, B. Miller, C. Deldin, J. Novak, A. Kanski, M. Humcke. Row 5 F. Babiasz, R. Svenda, J. Vincent, A. Schaper, I. Massarik, A. Madden, E. Engels, H. Brown, R. Harkins.

Few people follow up the activities of girls in sports, but, even though they are not publicized to any degree, a great number of girls come out at the beginning of a sports season. Most of the girls go in for the sports for pure enjoyment, while many go out for the "L" they hope to be awarded on Gift Day. A girl needs 300 points for an "L," and if she isn't fortunate enough to make that many, a numeral is awarded for 200 points. The interclass Service Ball Tournament was won this year by the Seniors. The Sophomores came in second, with the Freshmen and Juniors coming in next. Frances Von Buelow captained the winning Senior team; Florean Chapman the Juniors; Mary Ann Weiss the Sophomores; and Anne Schaefer the Freshmen.

Although Service Ball was played only between our school classes, we had Basketball Playdays with Hillside and Union, at which the Senior, Sophomore, and Junior teams of one school played the three respective opposing teams. The Freshmen of each school acted as hostesses. This year in our interclass Basketball Tournament the Sophomores came out on top with the Seniors running second. The Juniors were in third place and the Freshmen ran true to form. Phyllis Marczak captained the Senior team; Florean Chapman, the Juniors; Mary Ann Weiss, the Sophomores; and Emily Tucker, the Freshmen.



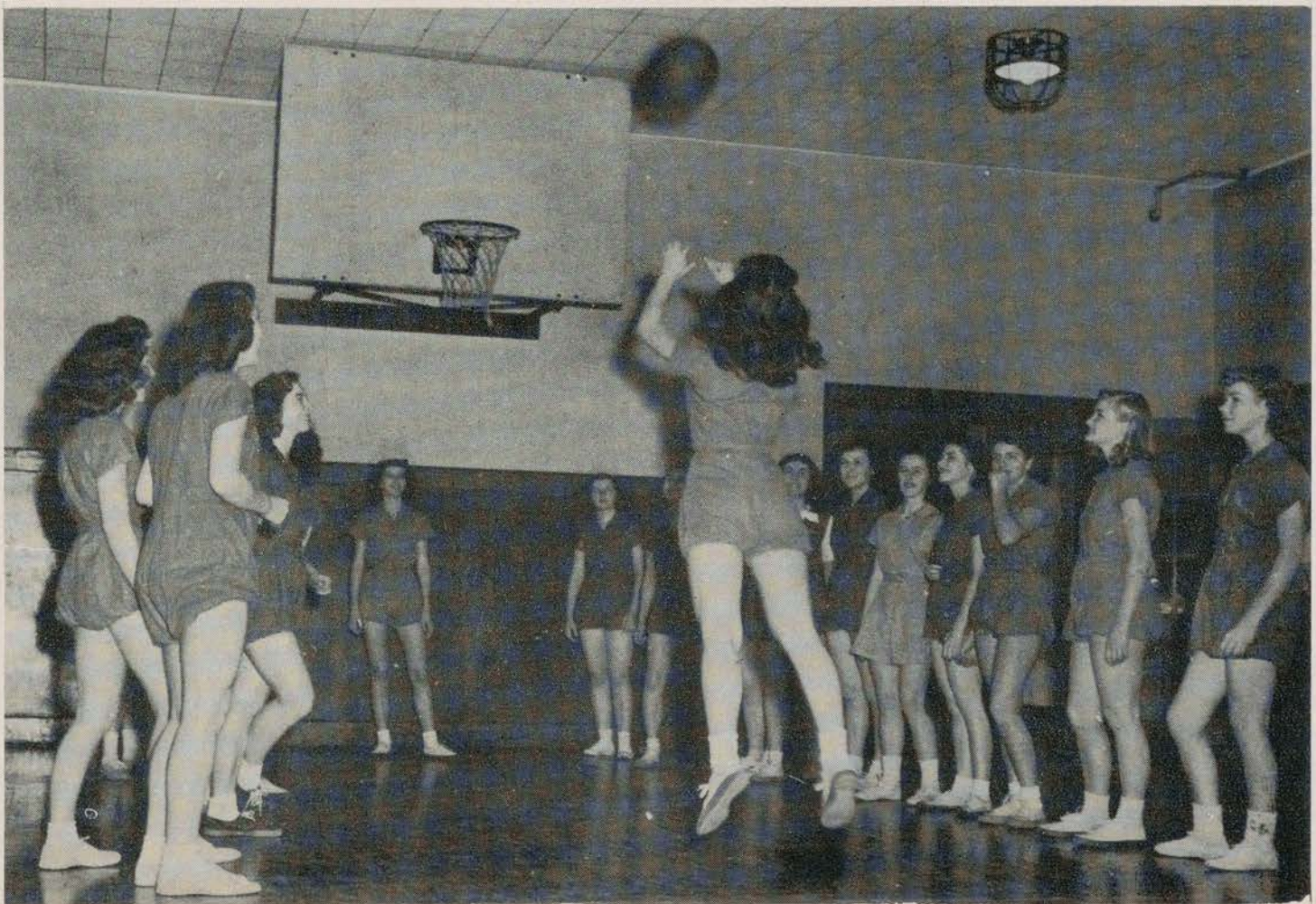
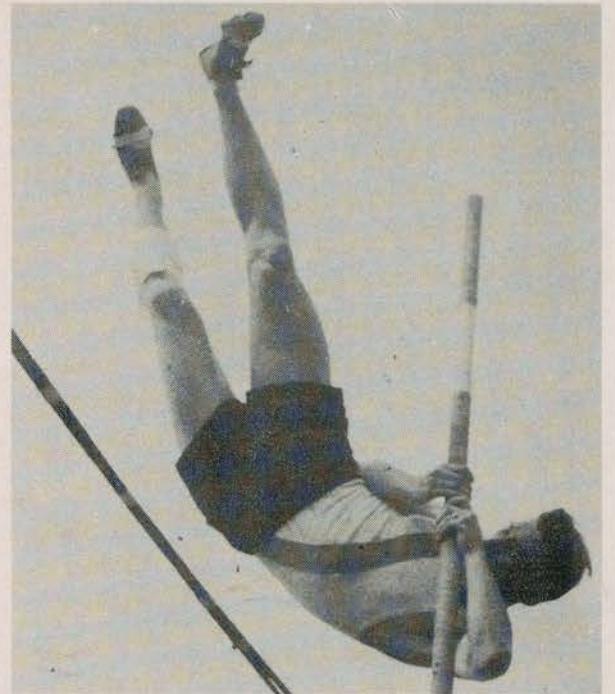

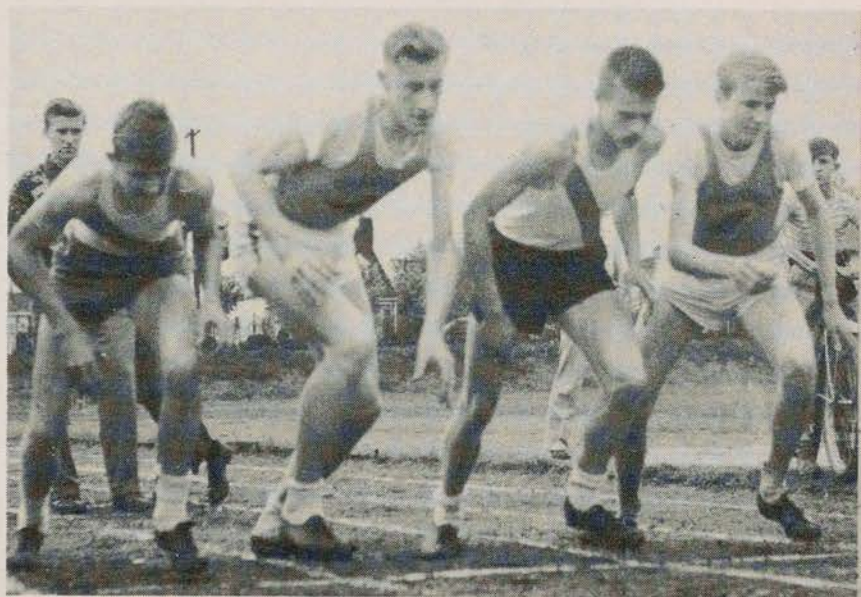
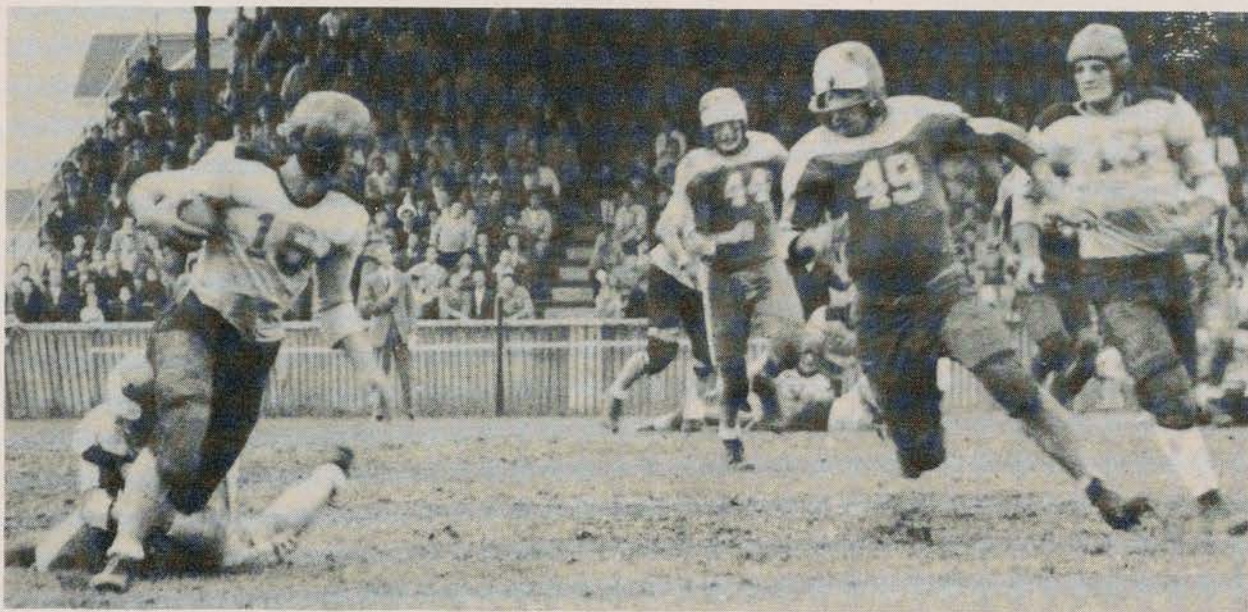

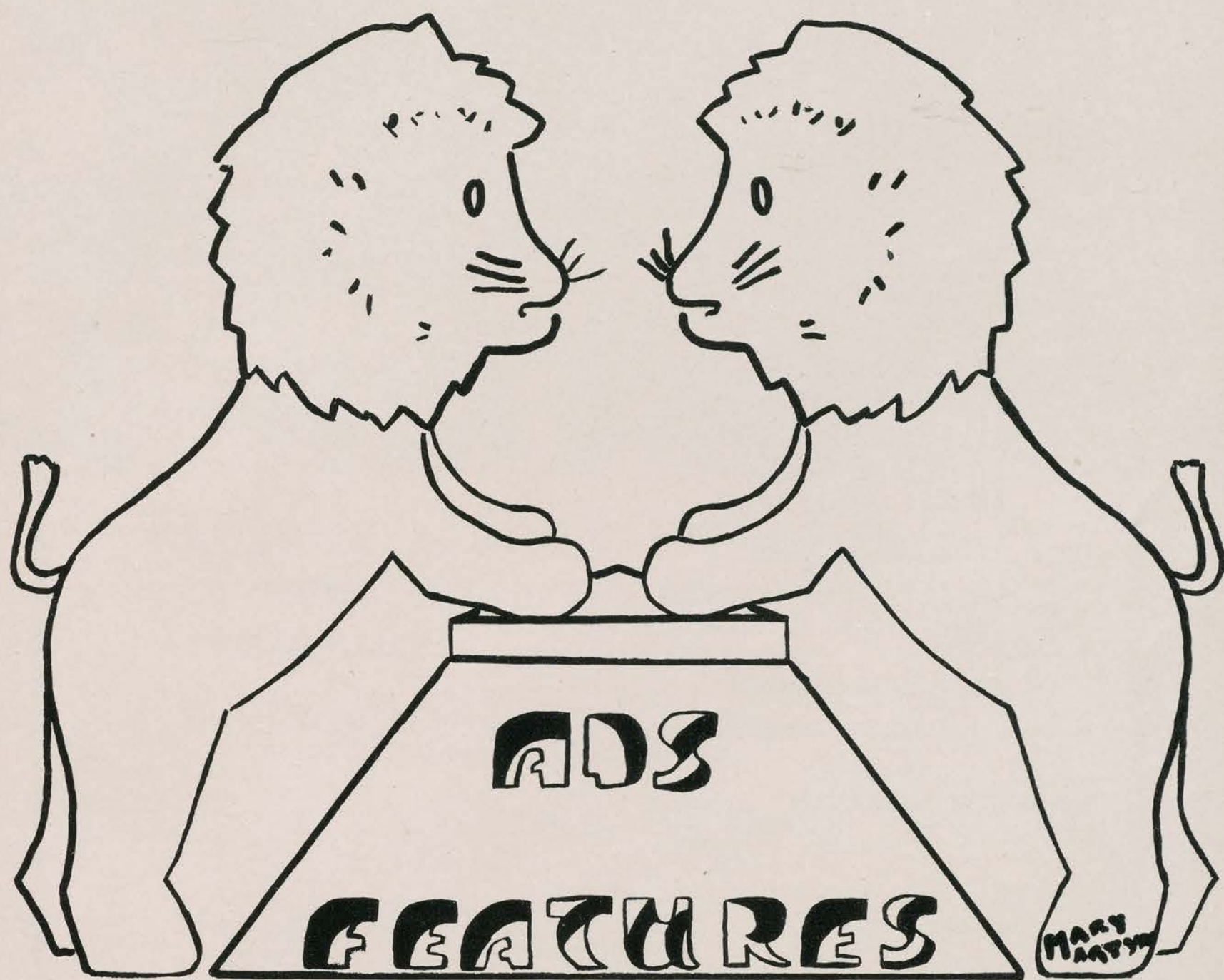

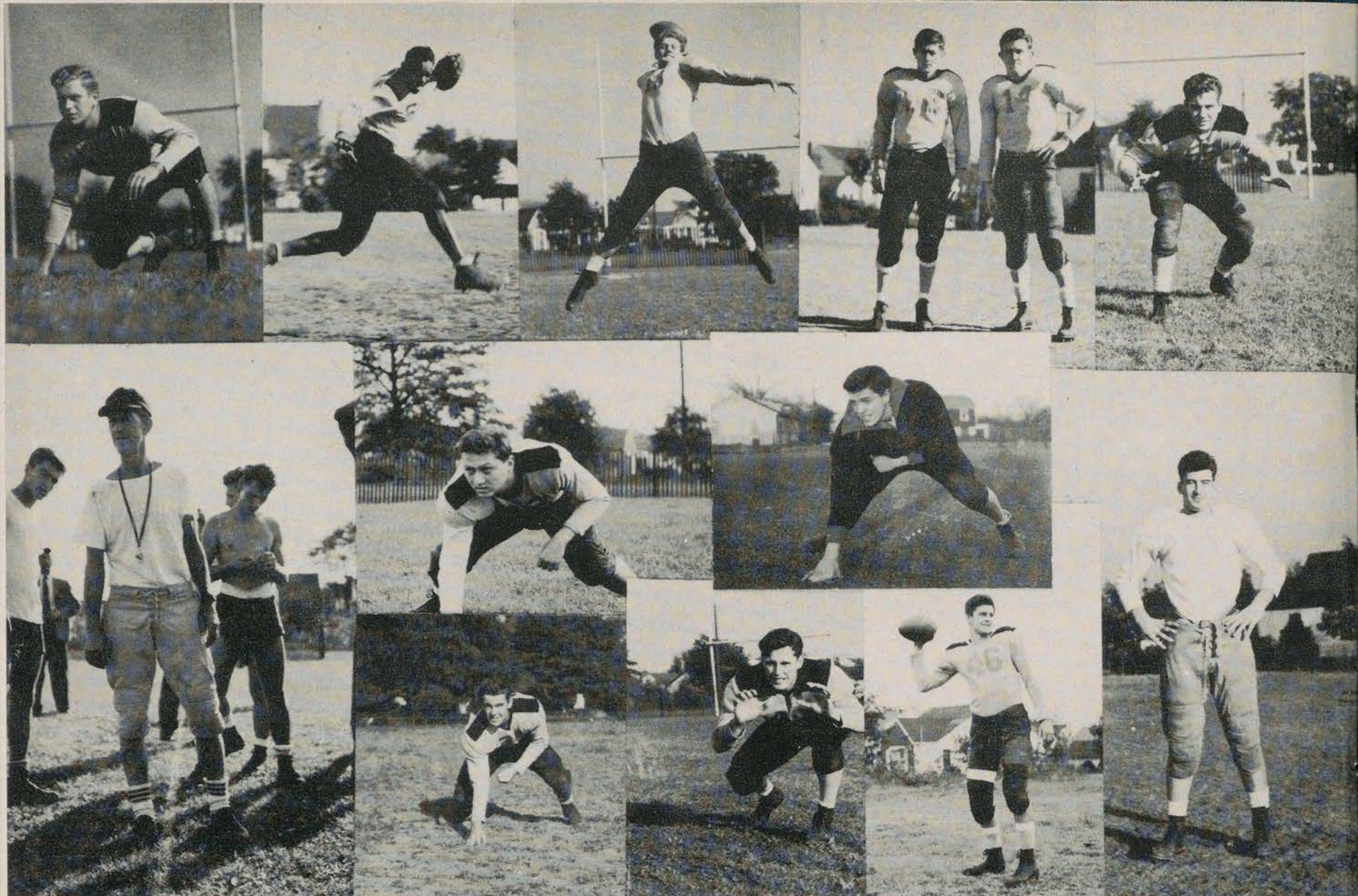

JEWELL'S BEAUTY SHOP

*We Specialize in Permanent Waves and
All Branches of Beauty Culture*

Call Us For An Appointment - Linden 2-3697
13 SOUTH WOOD AVENUE LINDEN, N. J.

SOL'S VARIETY STORE

Furniture - Paint - House Furnishings - Hardware

Linden 2-3559
1228-30 EAST ST. GEORGE AVE. LINDEN, N. J.

SWEET SELLS PAINT

NEXT TO POST OFFICE

Compliments of

F. W. Woolworth Co.

LINDEN

NEW JERSEY



THE LINDEN JEWELERS

"Linden's Leading Jewelers"

HEADQUARTERS FOR

Class Rings - Keys - Charms - Trophies - Loving Cups - Diamonds
 Watches - Rings - Silverware - Typewriters
Jewelry and Watch Repairing

THE GENERAL ELECTRIC STORE

Refrigerators Ranges Radios

CROSLEY

Refrigerators Ranges Radios

VACUUM CLEANERS

Royal G. E. Apex Universal

RADIOS

Spartan Stewart-Warner G. E. Fadar Westinghouse Crosley Emerson R. C. A.

All Makes of Toasters, Sandwich Grills, Electric Irons and Clocks

316 NORTH WOOD AVENUE
 LINDEN 2-4537

401 NORTH WOOD AVENUE
 LINDEN 2-4230

LINDEN, N. J.

LINDEN TRUST COMPANY

WOOD AVENUE AND PRICE STREET

— BRANCH —

ST. GEORGE AVENUE AND CHARLES STREET

LInden 2-3599

John Olenik

OLENIK MOTORS NASH

Sales

Service

824 ST. GEORGE AVENUE

ROselle 4-0847

LInden 2-3134

ROSELLE FRUIT AND PRODUCE

J. Kaplan, Prop.
Wholesale — Retail

1189 ST. GEORGE AVENUE

ROSELLE, N. J.

LInden 2-2891

A B C Loans

LINDEN LUMBER CO. *All Building Materials - Roofing - Insulation*

1402 EAST ST. GEORGE AVE.

LINDEN, N. J.

Compliments of

THE GOODY SHOPPE

638 NORTH WOOD AVENUE
Corner of Curtis Street

LInden 2-3268

LINDEN STOVE SUPPLY CO.

Kitchen Cabinets and Sinks
Stoves - Ranges - Rebuilding Service - Heater Parts

1310 EAST ST. GEORGE AVE.

LINDEN, N. J.

Compliments of

MICK'S DELICATESSEN

423 NORTH WOOD AVENUE
LInden 2-2865

UNION COUNTY PLATE GLASS CO.

617-19 ZIEGLER AVENUE

LINDEN, N. J.

LInden 2-2764

LInden 2-2670

GOODFRIEND'S HARDWARE

217 NORTH WOOD AVENUE LINDEN, N. J.

Compliments of

JOSEPH PERLMUTTER

LInden 2-2583

MIKE'S CONFECTIONERY

Ice Cream - Sundaes - Sodas

3008 TREMLEY POINT ROAD LINDEN, N. J.

Mae Sossin

Seena Sossin

THE ADRIENNE SHOP

*A Complete Line of
Exclusive Frocks for Misses and Junior Misses*

1180 EAST GRAND STREET ELIZABETH, N. J.

"In Linden It's Phyllis Anne For Hats"

**PHYLLIS ANNE
HAT SHOP**

All Hats \$1.00 to \$3.00 — None Higher

400 NORTH WOOD AVENUE

Plaza Theatre Building
LINDEN, N. J.

Compliments of

**WHELAN DRUG STORE
AGENCY**

John S. Clancy, Ph. G.
LInden 2-3521 - 2-3533

100 NORTH WOOD AVENUE LINDEN, N. J.

LInden 2-7021

Blease Walker, Mgr.

ST. GEORGE BOWL

*Alleys and Pool Room Open from 12 Noon to 1 a. m.
Bowling Supplies For Sale*

1198 ST. GEORGE AVENUE LINDEN, N. J.

ROselle 4-5385

I. Silver

S. Plafsky

**Phil's
Toy and Sporting Goods**

913 ST. GEORGE AVENUE
ROSELLE, N. J.

●

*Baseball - Basketball - Football - Softball
Bowling - Badminton - Fishing
Hunting*

HOBBIES

AIRPLANE - TRAIN - BOAT - CAR

Teams Completely Outfitted

Complete Family and Property Insurance

**SAM F. MINKOWITZ
GENERAL INSURANCE**

1111 ST. GEORGE AVENUE LINDEN, N. J.

LInden 2-4382

D. Leff, Prop.

THE LINDEN DAIRY

*Carries a Full Line of Frozen Foods
GROCERY and DELICATESSEN*

210 NORTH WOOD AVENUE LINDEN, N. J.

LInden 2-6909

EDISON LAUNDRY SERVICE

Launderers - Dry Cleaning - Rug Cleaning

1122 EAST ST. GEORGE AVE. LINDEN, N. J.

Res. A. Greenberg

842 Washington Avenue - Linden, N. J. - LI. 2-6872-M

LInden 2-4021

AMERICAN FURNITURE CO.

The Home of Quality Furniture

213 NORTH WOOD AVENUE LINDEN, N. J.

JOSTEN'S

DIVISION OFFICE

GRADUATE HOUSE

*Manufacturers of Linden High School Rings
Class of 1947*

TROPHIES

MEDALS

AWARDS

FRATERNITY CLUB PINS

ANNOUNCEMENTS

GENERAL SCHOOL JEWELRY



34 WALNUT STREET

NEWARK 2, NEW JERSEY

MARKET 3-2614

Linden 2-3157

PENN SWEET SHOPPE

Where All Friends Meet

Cigars, Cigarettes, Newspapers
Ice Cream, Sodas, Greeting Cards
Luncheonette

7 SOUTH WOOD AVENUE
Opposite Pennsylvania R. R. Station
LINDEN, N. J.

Compliments of

A FRIEND

Linden 2-5154

SZURLEY - PAPUZYNSKI AIR CHARTER SERVICE

"We Fly Anywhere By Arrangement"
Reasonable Rates

Linden 2-7497

Kuznitz Bros.

MAYROSE MARKET

Restaurant and Hotel Supplies - Choice Meats

5 SOUTH WOOD AVENUE

LINDEN, N. J.

HENRY P. WETZEL

Furnishings for Men and Boys

NATELSON BROS.

Men's and Boys' Wear

91 BROAD STREET

ELIZABETH, N. J.

125 NORTH WOOD AVENUE
LINDEN, N. J.

Post Builders' Supply Co.

LUMBER - MASON MATERIALS

LINDEN 2-4070

305 ELIZABETH AVENUE, WEST

LINDEN, N. J.

BEACON APPLIANCES

Westinghouse Farnsworth

Linden 2-3785
101 NORTH WOOD AVENUE
LINDEN, N. J.
Corner of Wood and Elizabeth Avenues

Compliments of

LINDEN FRUIT EXCHANGE

The Store with the Orange Front

219 NORTH WOOD AVENUE
Linden 2-3406 Free Delivery

Compliments of

**MR. and MRS. ELI KATZ
and FAMILY**

GRANGER and KLING

Two Floors of Gifts and Greeting Cards

Linden 2-2467
312 NORTH WOOD AVENUE LINDEN, N. J.

Compliments of

FELDMAN'S DELICATESSEN

Compliments of

N. M. PALERMO, Inc.
INSURANCE

7 NORTH WOOD AVENUE LINDEN, N. J.

THINGS TO REMEMBER

Our first day in Linden High.
How we felt when we walked into a wrong class by mistake.
The way the football team looked in their new jerseys.
Struggling home every day piled with books.
The gym work-outs that Miss Ciccone gave the girls.
The constant companionship of the two Posnocks.
All the fun we had at the Junior-Senior Barn Dances.
The teen-agers' first canteen — "The Shuffle Shack."
The days we had no homework.
Carol Armstead's beautiful singing voice.
The day we received our Senior rings.
The excitement at the Rahway basketball game.
"Berkeley Square," our super, colossal Senior Play.
The day the girls learned the words to "Patty Murphy" in the gym locker room.
Burt Arnold's performance in "The Man Who Came To Dinner."
Alvin Segal not getting himself into trouble.
Trying to get from Mr. Moldaschl's room to Mr. Buckman's and hoping we'd be on time.
The music in the cafeteria.
The long Christmas vacation.
How we felt when report cards came out.
The perfect time we had at the long-awaited Senior Prom.
The sigh of relief when exams were over.
The day of our Senior Trip.
Singing the Alma Mater and getting a lump in our throats.
Graduation night.

LInden 2-3976

**Murray's
Men's and Boys' Shop**

Manhattan Shirts Adam Hats

214 NORTH WOOD AVENUE
LINDEN, N. J.

LInden 2-3998

**FINE ART
UPHOLSTERING CO.**

*Decorators and Upholsterers
Custom Made Slip Covers*

11 EAST ELIZABETH AVENUE
LINDEN, N. J.

**HEBREW
KOSHER PROVISION CO.**

ROselle 4-6308

1155 ST. GEORGE AVENUE
ROSELLE, N. J.

THE MAN WHO CAME TO DINNER

For the second consecutive year the Dramatic Club presented for its annual fall production a three-act play. This year's choice was an outstanding comedy, "The Man Who Came To Dinner". Written by Moss Hart and George S. Kaufman, and directed by Mrs. Vida E. Nogi, assisted by Miss Helena Gilkeson, the production was presented on Friday and Saturday nights, November 22nd and 23rd.

Burton Arnold's memorable performance as Sheridan Whiteside, as he wheeled himself onto the stage, was the highlight of the play. Elbert Ericsson's portrayal of the British Beverly Carlton, Marge Newell as the sophisticated Lorraine Sheldon, and Leon Wolfberg as "Banjo" are three roles that will remain fixed in our minds. Janet Harris' garb in her impersonation of the charming, "happy" Harriet is another outstanding and well-remembered role. The "Man" had an all-star cast, including Mrs. Ernest Stanley, Dotty Danninger; Miss Preen, Selma Zeitlin; Richard Stanley, Ian Walker; June Stanley, Helen Dunay; Jane, Joan Sweeney; Sarah, Elaine Pakowitz; Mrs. Dexter, Roxanne Roll; Mrs. McCutcheon, Nita Kilbourne; Mr. Stanley, Karl Asch; Maggie Culter, Olga Lehotsky; Dr. Bradley, George Sweet; Harriet Stanley, Janet Harris; Bert Jefferson, Bill Dalziel; Luncheon Guests, Michael Pelliggi and James Gregory; Mr. Baker, Alpin Wilpon; Expressman, Saul Pakowitz; Sandy, George Wright; Westcott, Herbert Nagel; Radio Technician, William McDermott; Choir Boys, Ralph Elder, Robert Likowski, Joseph Russo, and Wilber Sisko; Two Delivery Men, Donald Martinson and Nick Fallace; Two Deputies, Fred Weid and Herbert Smith; and the Plainclothesman, Herbert Baker.

Friday night's performance was accented with the appearance of stage-manager Jeanne Rathjen's dog on stage. This was purely unrehearsed, but this was unknown to the audience, as a result of the brilliant "cover-up" on the parts of "Sherry", "Lorraine", and "Banjo". Headed by Edith O'Connell and Marge Newell, the property committee did an outstanding job in securing the various props. The mummy case was one of the particularly difficult items to obtain. Roach City, the penguin case, the wheel chair, and the Christmas tree were among the many necessary articles. Anne Galella and Carol Beth Glasston served as prompters.



Compliments of

**LINDEN HIGH SCHOOL
PARENT - TEACHER
ASSOCIATION**

●

Linden 2-6900 - 2-6901

**LINDEN HARDWARE
AND PAINT CO.**

Louis Rosenson Samuel B. Rosenson

1190 EAST ST. GEORGE AVENUE
LINDEN, N. J.

Linden 2-2759

EICHNER'S BAKERY

Jos. Javornicky, Prop.

216 NORTH WOOD AVENUE

Guaranteed Work

VETERAN

Reasonable Prices

HENRY FRYSTAK, JEWELER

Watches - Clocks - Jewelry - Glasses Repaired

9½ EAST ELIZABETH AVENUE LINDEN, N. J.

RYAN'S CONFECTIONERY

Light Lunch - Ice Cream - Soda - Candy - Cigars

Linden 2-3799

906 ROSELLE STREET

LINDEN, N. J.

Compliments of

LINDEN OBSERVER

THE CYNOSURE

THANKS ITS ADVERTISERS

AND

RECOMMENDS THEM TO ITS READERS

Compliments of

TOT'S GARMENT

LINDEN, N. J.

Best Wishes To All

PLAZA CLEANERS AND DYERS

LINDEN, N. J.

Compliments of

McCARTHY'S PHARMACY

523 NORTH WOOD AVENUE
LINDEN, N. J.

Linden 2-7478

BIRCH CLEANERS AND DYERS

Tailoring

8 EAST BLANCKE STREET

LINDEN, N. J.

Compliments of

LARRY GOLDBERGER
And His Collie

Compliments of

**LINDEN JUNIOR HIGH
PARENT - TEACHER
ASSOCIATION**

●

Compliments of

A FRIEND

Compliments of

LOUIS LEVINE, Inc.

Real Estate and Insurance
Commerce Building

223 NORTH WOOD AVENUE
LINDEN, N. J.
Linden 2-4050

Compliments of

KERNER'S

Yards Goods - Curtains - Drapes

308 NORTH WOOD AVENUE

LINDEN, N. J.

Linden 2-4584

LINDEN TOWN SHOP

Misses' and Junior Sportswear

103 NORTH WOOD AVENUE

LINDEN, N. J.

Compliments of

H. Roy Wheeler
Mayor

William J. Hurst
Councilman-at-Large

Arthur R. Croucher
Councilman - First Ward

Thomas J. Wieser
City Clerk

William Dalziel
Councilman - Second Ward

Charles S. Valvano
City Treasurer

Andrew Fabian
Councilman - Third Ward

Herbert D. Banta
Receiver of Taxes

Edward Murawski
Councilman - Fourth Ward

Lewis Winetsky
City Attorney

John J. Fitzpatrick
Councilman - Fifth Ward

Edward Flanagan
Councilman - Seventh Ward

Joseph C. Monico
Councilman - Sixth Ward

Michael Smigelsky
Councilman - Eighth Ward

Compliments of

QUALITY

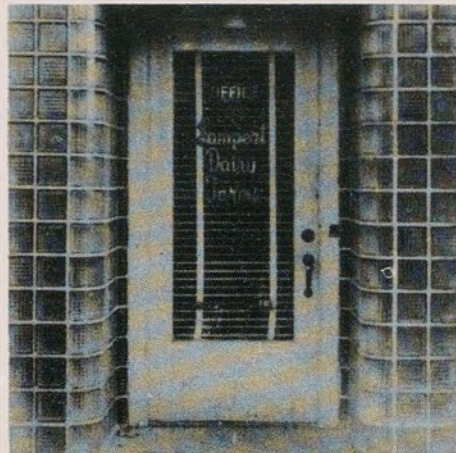

SERVICE

LAMPERT DAIRY FARMS

PRODUCING PASTEURIZED AND HOMOGENIZED
VITAMIN-D MILK

CAN YOU IMAGINE ??

Richie Newell without his charm
Dotty Reiber not blushing
Larry Kinsella bored with sports
Bonnie Wadors not humming a tune
Catherine Does with a "C" on her report card
Ebbie Ericsson without his pep
Mary Metro not twirling
Fran Von Buelow with straight hair
Nick Fallace on time
Billy Emrich not being nice to everyone
Edie O'Connell without Norma Cirrotta
Pete Culos without his good looks
Seymour Kaplowitz without his car
Joan Sweeney with nothing to do
Merwin Zitomer not collecting money for something
Burt Arnold sitting through P. A. D. class with nothing to say
Margaret Humcke without a joke
Dolores Carmody without Bob Deraskewich
Margaret Gallo six feet tall
Roger Tonneman without his trumpet
Steve Guzy without the twinkle in his eyes
Grace Foss with black hair
Lee Mullen without his camera and Walt Kania
Frank Wolf with his homework done
June Martin being noisy
Helen Oppel not the last word in efficiency
Gus Szurley not talking airplanes
Fran Wexler without something new to wear
Sandy Jackson not jitterbugging
Carol Armstead without her lovely voice
Shirley Dittmer not neat as a pin
Lois Wheeler without "Willie"

DALZIEL HOMESTEAD MARKET

Linden 2-2679

309 NORTH STILES STREET

LINDEN, N. J.

Compliments of

ACME PLUMBING AND HEATING COMPANY

C. Wiessman, Prop.

203 EAST ELIZABETH AVENUE

LINDEN, N. J.

Linden 2-3197

HIRSH'S SHOE REBUILDERS

LINDEN LUGGAGE CO.

118 NORTH WOOD AVENUE

LINDEN, N. J.

BEFORE IT'S "TIME FOR DECISION"
INVESTIGATE
DRAKE SECRETARIAL SCHOOL

You will assure your future by
taking advantage of the training
and placement services of this
proved and prominent institution.

Plan to take advantage
of a real opportunity to
make your future secure.

Highest Quality *Reasonable Rates*
Day and Night Classes

VISIT CALL WRITE



BUSINESS and SECRETARIAL SCHOOL
5TH FLOOR - MARTIN BUILDING
1139 EAST JERSEY STREET ELIZABETH, N. J.
ELIZABETH 2-5509 R. J. HALL, B. C. S., Mgr.

Compliments of

HOCKY'S

Harry Hochhauser, Prop.

WOOD AVENUE

LINDEN, N. J.

Compliments of

SHOR'S PHARMACY

**FOGEL
STATIONERY COMPANY**

Announcements - Wedding Invitations
Business Cards Engraved
Rubber Stamps Made to Order
Ring and Post Binders - Ledger Sheets
Metal File Card Cabinets - Fountain Pens
Prompt Pen Repair Service

Complete Line of School, Office and Factory Supplies

7 EAST ELIZABETH AVENUE
Linden 2-4700

Compliments of

LINDEN CITY LAUNDRY

300 WEST ELIZABETH AVENUE
LINDEN, N. J.

Get Your Phonograph Records and Albums at
C. and D. RADIO and APPLIANCE CO.

Linden 2-4585
223 NORTH WOOD AVENUE LINDEN, N. J.

Linden 2-4837 A. J. Antonio

ANTONIO'S  SERVICE

Cor. WOOD and ELIZABETH AVENUES
LINDEN, N. J.

Linden 2-3943 Free Delivery
G. and G. FRUIT MARKET
H. Rochman
Wholesale and Retail

205 NORTH WOOD AVENUE LINDEN, N. J.

Linden 2-2994

Addalia's
FLOWER SHOP

LINDEN, NEW JERSEY

Compliments of

KORONA'S BAKERY

318 NORTH WOOD AVENUE LINDEN, N. J.

Compliments of

THE ROTARY CLUB
OF LINDEN

●

Sid's Garage

SID TWARDUS, *Prop.*

Raybestos Brake Service

Brake Drum Service

Delco - Auto Lite Ignition

EXPERT CAR - TRUCK REPAIR SERVICE

— F O R D —

102 WEST ELIZABETH AVENUE
LINDEN, N. J.
LINDEN 2-3332

Compliments of

**KOENIG
HARDWARE COMPANY**

*Quality Products Since
1918*

126 NORTH WOOD AVENUE
LINDEN, N. J.

B. Z. STORES

Smart Misses' and Ladies' Wear

23 BROAD STREET
ELIZABETH, N. J.

400 N. WOOD AVE.
LINDEN, N. J.

YOUTH GUILD

Infants' and Children's Wear

400 NORTH WOOD AVENUE

LINDEN, N. J.

EDWARD J. RAPP

Manager

THE LINDEN AGENCY

Realtors - Insurers

9 WEST PRICE STREET LINDEN, N. J.
Linden 2-4144

Linden 2-4338

Free Delivery

DORR'S FOOD MARKET

231 WEST PRICE STREET

LINDEN, N. J.

Day - Linden 2-4146

Night - Linden 2-3263

20th CENTURY BOX LUNCH

Ray Harmon

1220 ELIZABETH AVENUE

LINDEN, N. J.

APEDA STUDIO

Official Photographers For

THE 1947 CYNOSURE

212 WEST FORTY-EIGHTH STREET
NEW YORK 19, NEW YORK

Please Call For Appointment - Linden 2-2508

VOGUE BEAUTY SALON

100 NORTH WOOD AVENUE LINDEN, N. J.
Entrance On Elizabeth Avenue

Compliments of

ASSOCIATED AUTO PARTS CO.

LINDEN, N. J.

FERRISE'S PIZZERIA

Italian Tomato Pie - Spaghetti

Hot Sausage - Meatballs

Ravioli

729 ROSELLE STREET

LINDEN, N. J.

Linden 2-6733

CALENDAR

September: It may be a "long, long time from May to December" but the time from June to September just sped along and in no time we were back in school again. We welcomed the freshmen with the familiar cry of "Dumb Freshmen." We got right down to work, and tryouts for both the senior play and the Dramatic Club fall production were held. The football season started and work on the Cynosure was begun. We found in our classes seven veterans. Senior class officers were elected and the senior pictures were taken.

October: Speech classes for the senior play and rehearsals for "The Man Who Came to Dinner" began. The first report card of the new year came out. Frances Wexler spoke on Junior Town Meeting. We had Samuel Russell Eves in assembly, singing folk songs for us.

November: "Swing your partner" was the cry heard all over the gym the night of the Junior-Senior Barn Dance.—More fun. "The Man Who Came to Dinner" was an overwhelming success. Our senior rings came; everyone tried to show them off, but was SO casual about it. We won our Thanksgiving game 19-6. Philip Cummings spoke to us in assembly.

December: The basketball season opened. The seniors planning to go to college tramped off on the grey morning of December 7 to take the Scholastic Aptitude Test in Newark. The juniors decorated the halls and did a very fine job. The Cynosure play was given in assembly. The seniors invited the juniors to the class meeting and we'll never forget the act Marge Newell and Merwin Zitomer did. The caroling in the halls preceded our well-earned Christmas vacation. Linden was proclaimed group III Football champion.

January: Senior Play rehearsals were in full swing, and in assembly we had the Trio Musette. The basketball team ran its winning streak to ten before losing to Plainfield.

February: "Berkley Square" was presented and went over in a big way. Eleanor Straub got 100% in her solid exam—Can you imagine? — The senior poll and letters to failing seniors came in the same week. Students attended the Met, and tryouts for the Spring Production were held. Cleveland Grant came to us with his wild life pictures, and the freshmen presented their annual talent show. Linden won second place in the Union County Tournament.

March: Seniors were measured for their caps and gowns. The sophomore talent show was presented and there was a forum in assembly. Baseball practice began.

April: Easter vacation, the Senior Prom, and the junior talent show highlighted this month.

May: Once again we had a May Festival, which we all enjoyed. The Student Council had its campaign for next year's officers. The Junior Prom was a big event in many lives.

June: Gift day and exams came, and last but not least—graduation. We may kid around and say we're glad to get out of school, but we are a little bit sad, too, to think we are no longer a part of L. H. S.

HERGERT'S MOVING and STORAGE



LOCAL AND LONG DISTANCE

STORAGE
LINDEN 2-3042

109 PRICE STREET, WEST

LINDEN, N. J.

ROYAL GROCERY

521 NORTH WOOD AVENUE

LInden 2-2750

J. Twomey

THE STANDARD NEWS CO.

A. Davis, Prop.

Home Delivery Service - Papers of All Kinds

LInden 2-4206

110 WEST PRICE STREET

LINDEN, N. J.

PAVEL'S BAKERY

115 NORTH WOOD AVENUE

LINDEN, N. J.

LInden 2-3642

Compliments of

JOE'S ARMY and NAVY STORE

Let Singer Teach You How

ENROLL NOW

In Our Special Sewing Classes

FOR TEEN AGERS

Saturday and Weekday (After School)

Classes Now Forming

10 - 2 HOUR LESSONS — \$8.00

Singer Sewing Center

400 NORTH WOOD AVENUE

LINDEN, N. J.

LInden 2-6757

PATRONS

MR. and MRS. THORN
MR. and MRS. H. ROY WHEELER
MR. and MRS. M. VOYNICK
MR. and MRS. S. POSNOCK
MR. and MRS. I. POSNOCK
MR. and MRS. M. C. HARRISON
MR. and MRS. JULIUS N. ASCH
DR. and MRS. B. F. WEXLER
MR. and MRS. C. W. O'CONNELL
MR. and MRS. D. ZITOMER
MR. and MRS. P. COHEN

ALUMNI

CONSTANTINE S. BURAK
MYRNA BRONSTEIN
SUSAN PIVARNIK
JULIA VIDNANSKI



The privilege of serving you
has been our pleasure and we
sincerely hope, that as you
look through this book many
happy memories may be re-
called.



BROWN AND QUICK ASSOCIATES

NEW YORK CITY AND WESTFIELD, N. J.

Quality Lithographers, of School Annuals

Bob Harrison

Mildred Wagner Robert Derachewitz Joe Grubbs Jack Hagar
 Catherine Does Florence Handeckin Pat Harkin Anna Galilly Felia Lande
 Joan Swenson John Remeta Betty Elder Sam Long Marion Haden
 Bernadette Miller Mary Styrz Indisim Sheldon Shumaby Marge Metro
 Patsy Roden Larry Clark Paul Pakourty Ann Willmet Dot Stokumsky Grace Goss
 Alfred Schuler Karl Aach Paula Abrams Elly Ericsson Ann Mayer
 Rose Macknowsky Edie O'Connell Moracy Kistach Ann Kuvilla Michael J. Fentonardo
 Loris Bona Mary Metro Dorothy Patyk Bob Smith Wanda Prantice
 Lois Wheeler Frank Gallo Mary Metro Anne Matrunich
 William Kabanek John Bona Dorothy Patyk Paul G. Gantner
 Eleanor Straub Anna Novak Pete Bartus Sheldon P. Borosky
 Julia U. Wernig Harvey Thorn Al Segal Bob Liskowski
 Betty Voynick Josephine Girmian John V. Vachely
 Jacobina Maas Dorothy Pengley Mary Boucharding
 Helen Lado Schuler Murray John V. Vachely Mathilde Strelzoff
 Esther Silverblatt Jerry Olsen John V. Vachely Herman
 Bill Emich Frank S. Stefanus Michael Barock Mary Terec
 Steve Sugg Alfred Schuler Murray John V. Vachely
 Lee Mullen "Big" Burt Arnold Laura Rika
 Belle Hamilton Lillian Ludes Richard Remeta
 Sanford Jay Kabanek Cyathia Bawson Thomas Louchak
 Robert Bob Kabanek Helen Sharkey
 Seymour "Top" Kabanek Joe Gombas Joan Klinghammer
 Helen Callahan





LINDEN PUBLIC LIBRARY



3 8467 10027 2779