















#### FOREWORD

In this era of world destruction the Cynosure Staff dedicates this book to the constructive process of building so necessary to mankind. With us, watch the building of your high school education.







# CYNOSURE

LINDEN HIGH SCHOOL  
LINDEN, NEW JERSEY

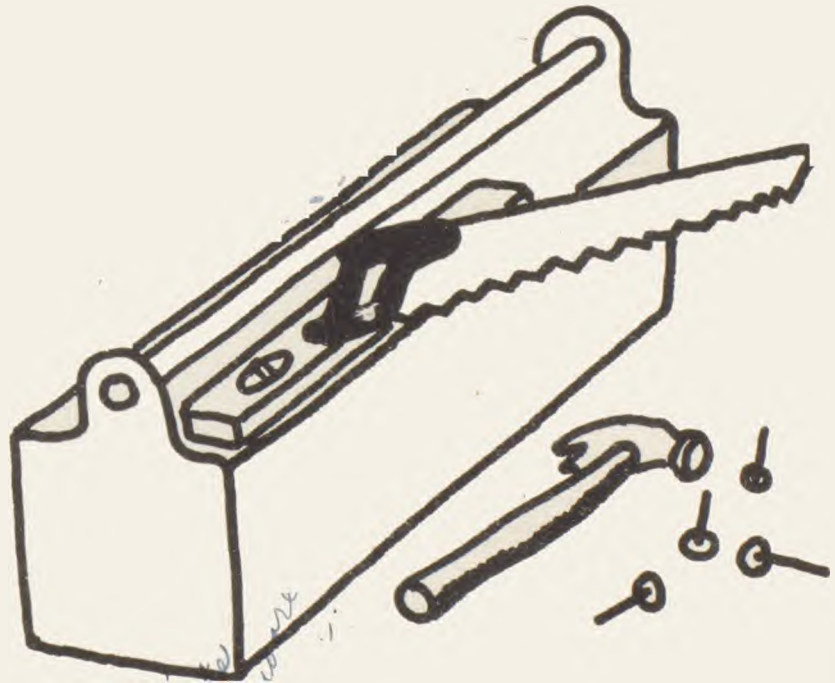

L. MELOVSKY







## ADMINISTRATION

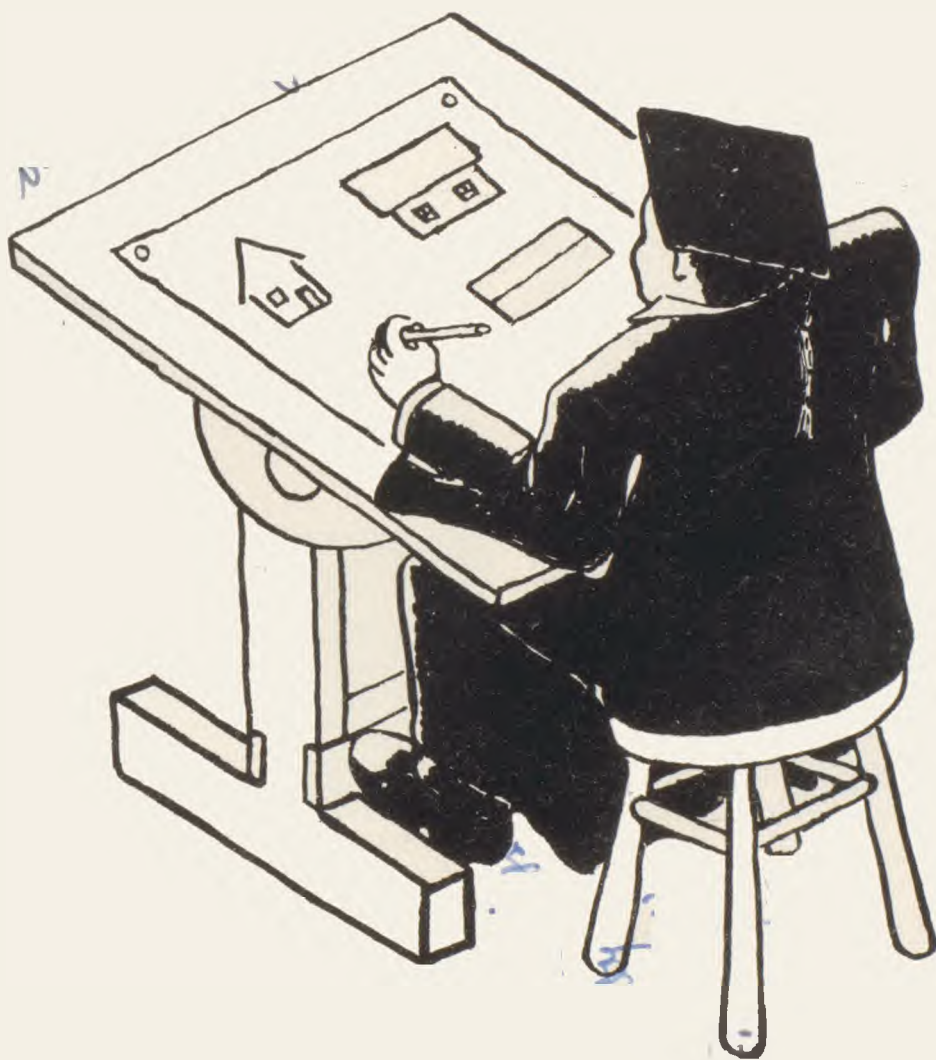

L. Melovsky



# BOARD OF EDUCATION

Betty Evans, President  
 Thomas Archipley, Vice-President  
 Abraham Rothberg  
 James Smith  
 Joseph Sparks



Paul R. Brown, A.B. Simpson College;  
 S.T.B. Boston University; A.M. Columbia  
 University; M.Ed., D.Ed. Rutgers Univer-  
 sity. Superintendent of Schools.

Lida M. Ebbert, Ph.B. Dickinson College;  
 A.M. Columbia University. Principal of  
 High School.



F. Buckman



E. Cooper



L. Dudley



W. Malpas



M. Moldaschl



H. Mopsick



J. O'Brien



W. Piper



M. Tuttle



FRANKLIN P. BUCKMAN, B.A. Swarthmore College; A.M. Columbia University. Supervisor of Social Studies.

EDWARD R. COOPER, Panzer College of Physical Education and Hygiene; B.S. in Ed., M.A. Rutgers University. Director of Athletics and Supervisor of Physical Education.

LYMAN P. DUDLEY, B.S. Newark State Teachers College. Supervisor of Industrial Arts.

WARREN F. MALPAS, B.S. Juilliard School; A.M. New York University. Supervisor of Music.

MARGARET MOLDASCHL, B.A. University of New Hampshire; M.A., D.Ed. Rutgers University. School Psychologist and Supervisor of Special Testing.

HERMAN MOPSICK, B.S. Panzer; M.Ed. Rutgers. Supervisor of Safety.

JAMES O'BRIEN, B.A. University of Newark; M.Ed. Rutgers University. Supervisor of Guidance and Special Services.

WILBUR PIPER, B.S. Lafayette College; A.M. Columbia University. Supervisor of Science.

MABEL TUTTLE, B.S. New York University; A. M. Columbia University. Supervisor of English.



G. Atkins



A. Bahery



L. Barr



J. Beck



R. Bell



M. Boyle



E. Cantwell

GERTRUDE M. ATKINS, A.B., A.M. Montclair State Teachers' College. United States History.

LESTER S. BARR, B.A. Gettysburg College; M.Ed. Rutgers University. Biology.

MARY I. BOYLE, B.S. in Home Economics Immaculata College. Foods.

ALICE BAHERY, B.S. in Ed. Rutgers University; A.M. New York University. Office Practice; Typing; Office and Secretarial Practice Laboratory.

JENNIE S. BECK, A.B. Lebanon Valley College. Algebra; General Mathematics; Commercial Geography.

EDWARD CANTWELL B.A. Georgetown University; M.A. Seton Hall College. General Mathematics; Citizenship; English.

RUTH J. BELL, B.C.S. New York University. Consumer Education.



**D. Casement**



**F. Ciccone**



**G. Clark**



**M. Coppinger**



**E. Crawford**



**M. Demarest**



**W. Diehl**



**H. Elliott**



**A. Falato**



**J. Gaines**



**E. Gallagher**



**S. Garfinkle**



**A. Gelfond**



**H. Gilkeson**



**G. Graves**

DOT CASEMENT, B.S. Southwest Missouri State Teachers' College; A.M. New York University. Typewriting; Junior Business Practice.

FLORENCE CICCONE, B.S. Panzer College of Physical Education and Hygiene. Physical Education.

GERALD M. CLARK, B.S. Southwest Missouri State Teachers' College; A.M. Columbia University. Typewriting; Commercial Law.

MARILYN COPPINGER, B.A. Upsala. English; Spanish.

EDNA B. CRAWFORD, B.S., M.Ed. Rutgers University. Citizenship.

MARIE DEMAREST, B.S. in Ed. New York University; M.Ed. Rutgers University. Health; First Aid.

WILLIAM A. DIEHL, B.S. Lafayette College; A.M. Rutgers University. General Science.

HARRIET ELLIOTT, B.S. Rutgers University; A.M. Columbia University. Visiting Teacher.

ALBERTA B. FALATO, A.B. Montclair State Teachers' College. German; English.

JOSEPH GAINES, B.S. University of Iowa. Physical Education.

EUGENE C. GALLAGHER, B.S. Virginia Polytechnic Institute. Junior Business Practice; Commercial Geography.

SHEILA GARFINKLE, B.A. Montclair. English.

ABRAHAM GELFOND, B.S. Rutgers University; A.M. New York University. Guidance; Mathematics.

HELENA GILKESON, B.S. University of Missouri; A.M. Columbia University. English.

GRACE GRAVES, B.S. Northwest Missouri State Teachers' College; A.M. Columbia University. English.





**S. Haiko**



**R. Hunt**



**A. Jakucs**



**H. Jamison**



**J. Kania**



**A. Kendall**



**F. Kendall**



**J. Lang**



**S. Light**



**H. MacConkey**



**E. MacCormack**



**H. McCormack**



**S. McEwen**



**J. Mele**



**H. Moldaschl**

STANLEY J. HAIKO, B.A. Upsala College. United States History; Citizenship.

ALICE H. KENDALL, B.S. Indiana State Teachers' College; M.Ed. Rutgers University. Retail Selling; Typewriting.

EDITH MAC CORMACK, A.B. Adelphi College; A.M. New York University. English.

REBECCA P. HUNT, A.B. New Jersey College for Women. English.

FRANCIS L. KENDALL, B.S.Ed., M.Ed. Rutgers University. Mechanical Drawing.

HELEN V. MC CORMACK, A. B. Bucknell University; A.M. New York University. English .

ALFRED E. JAKUCS, B.S. Panzer College of Physical Education and Hygiene; M.Ed. Rutgers University. Physical Education.

JOSEPHINE M. LANG, B.S. New York University; A.M. Columbia University. Guidance; United States History.

STUART MC EWEN, A.B. Montclair State Teachers' College. English. In Armed Services.

H. GAYLORD JAMISON, B.A. Dakota Wesleyan University; A.M. Columbia University. United States History.

SARA M. LIGHT, A.B. Lebanon Valley College; A.M. Columbia University. English.

JOSEPH G. MELE, B.S., M.S. Villanova College. Biology; Chemistry.

JOSEPH KANIA, A.B. Lebanon Valley College. Health.

HELEN ADAMS MAC CONKEY, A.B. Mount Holyoke College; A.M. Columbia University. Latin; Commercial Geography.

HANS MOLDASCHL, Ph.D. University of Vienna. German.



*E. Noddin - Hinger*  
*Jenny Hinger*



A. Nogi



J. O'Brien



D. Page



V. Passani



E. Potter



G. Ramage



H. Ramage



B. Ranney



E. Reynolds



M. Rickert



A. Rittenhouse



A. Rose



L. Ruch



C. Salher

EFFIE NODDIN, B.A. Maine Wesleyan Women's College; B.A. University of Maine; A.M. Columbia University. French; Spanish.

ELIZABETH POTTER, A.B. Wellesley College; A.M. Columbia University. World History; Modern History; United States History.

MARGARET L. RICKERT, R.N. Newark City Hospital; B.S. Jersey City State Teachers' College. Nurse.

ALFRED E. NOGI, B.S. in Ed. University of Alabama; A.M. New York University. Guidance; Physical Education.

GEORGE N. RAMAGE, B.S. Wesleyan University; A.M. Columbia University. Algebra; Shop Mathematics; Plane Geometry.

ANDREW B. RITTENHOUSE, B.P.E. Panzer College of Physical Education and Hygiene. Health.

JOHN L. O'BRIEN, B.S. in Ed., M.Ed. Rutgers University. United States History; World History; Citizenship.

HELEN S. RAMAGE, A.B. Montclair State Teachers' College. Spanish; English; German.

AGNES M. ROSE, A.B. Bryn Mawr College; A.M. New York University. Algebra; General Mathematics; Trigonometry; Solid Geometry.

DOROTHEA E. PAGE, A.B. New Jersey College for Women. English.

B. BELLE RANNEY, A.B. Wellesley College; A.M. Columbia University. English.

LLOYD S. RUCH, B.S. Lafayette College; A.M. Rutgers University. General Science.

VIOLA M. PASSANI, B.S. University of Vermont; A.M. New York University. Stenography; Secretarial Practice; Commercial Geography.

ELIZABETH C. REYNOLDS, B.S. New York University; M.Ed. Rutgers University. Algebra; Consumer Mathematics; Plane Geometry.

CLAIRE SALHER, B.S. Rutgers University. Music.





**J. Schott**



**A. Scott**



**H. Siegman**



**D. Smith**



**E. Smith**



**G. St. Andrassy**



**R. Stokes**



**J. Turtur**



**A. Vigne**



**J. Walker**



**J. Waterman**



**E. Weiss**



**L. Winetsky**



**P. Yeisley**



**W. Young**

JOHN D. SCHOTT, B.S. Providence College; M.Ed. Rutgers University. General Mathematics.

GEORGE ST. ANDRASSY, B.S. Newark State Teachers' College. Printing.

JANE WATERMAN, A.B. Wells College; B.L.S. Columbia University. Librarian.

A. WILSON SCOTT, B.S. Trenton State Teachers' College; M.Ed. Rutgers University. Biology.

RAYMOND C. STOKES, Oswego State Teachers' College. Metalwork.

EDWARD A. WEISS, Ph.B. Boston College; A. M. Columbia University. Chemistry.

HELEN R. SIEGMAN, Trenton Normal School; B.S. in Ed. Rutgers University. Physical Education.

JEAN TURTUR, B.S. Columbia University. Clothing.

LILLIAN M. WINETSKY, B.Ed.C. Rider College, Bookkeeping.

DOROTHY O. SMITH, B.S. in Ed. University of Pennsylvania; A.M. New York University. Art.

ADELE VIGNE, B.S. in Ed., M.Ed. Rutgers University. English.

PAUL A. YEISLEY, B.S. Lafayette College; A.M. Columbia University. Physics; General Science.

EVELYN W. SMITH, A.B. Elmira College; M.Ed. Rutgers University. Guidance; United States History.

J. PAUL WALKER, B.S. Franklin and Marshall College; A.M. Columbia University. Visual Aids.

WILLIAM D. YOUNG, B.S. Newark State Teachers' College; A.M. New York University. Woodwork.

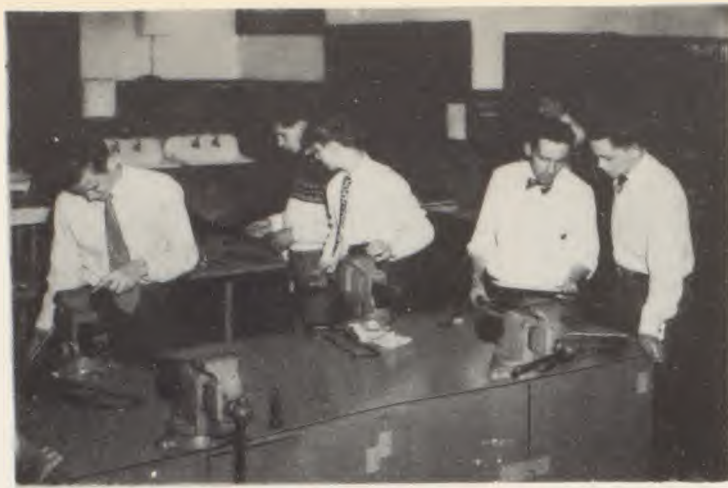



# FRESHMEN

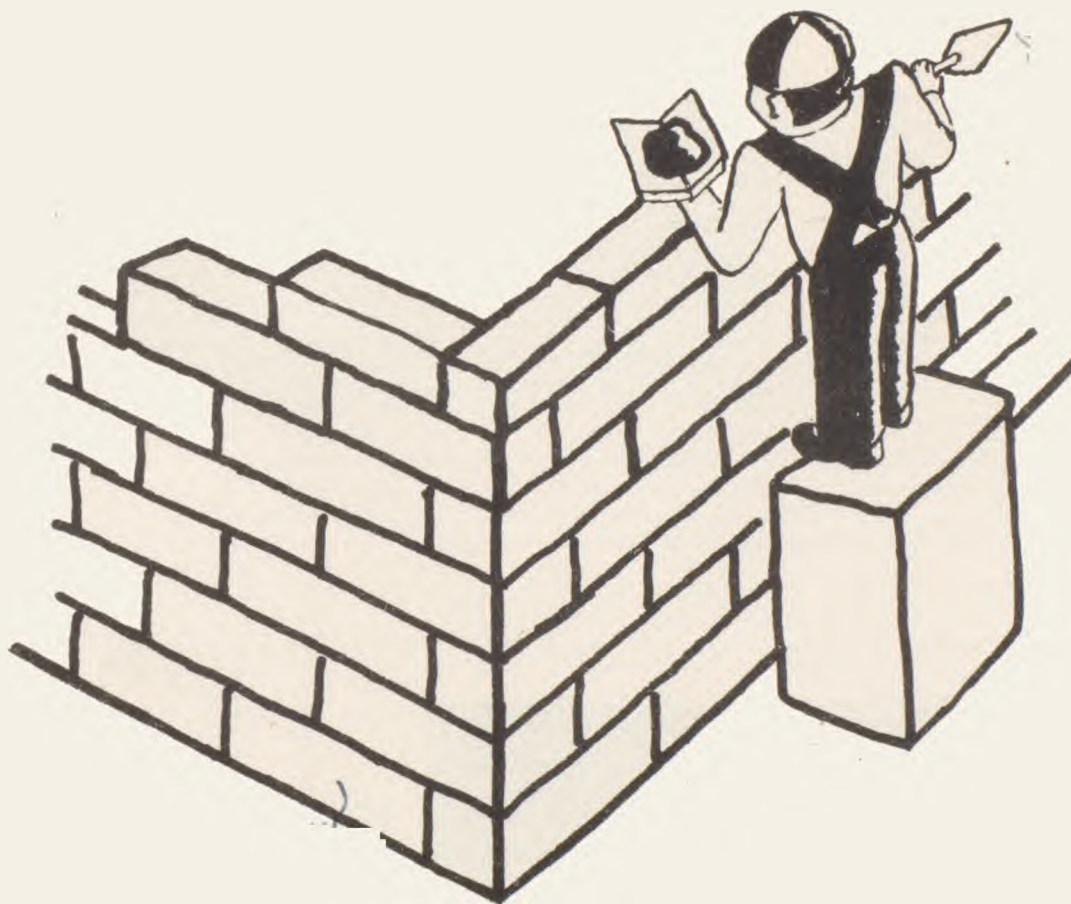

L. MELOVSKY



## HOMEROOM PRESIDENTS

Row 1 L. Snaperis, A. Clementz, J. McGrath, J. Bright.  
Row 2 T. Gregory, B. Mahar, H. Cmielewski, R. Twardus.  
Row 3 N. Pirna, H. Smith, E. Hoehn, J. Ciszaji.  
Not Shown Mrs. Atkins, Chairman, G. Jakub, M. Bodner.

## FRESHMEN

Mrs. Atkins, Freshman adviser, is the foreman in charge of laying the foundation for the building which is called a high school education. Under the direction of their competent homeroom teachers the students present unusual homeroom programs. These consist of hobbies, handicraft, sports, and other items of interest to the students.

Their guidance program is extensive. In the beginning of the year it consists of orientation to high school life, aims and objectives of the homerooms, and what their high school education should mean to them. Social and personal guidance is discussed individually at Freshman interviews. The group guidance programs are all composed of talks, by various members of the faculty, which aid orientation.

Every year the school spends a great deal of time in anticipation of the annual Freshman Talent Show. It gives the Freshmen an opportunity to secure the poise appearing on the stage affords one. This project also provides them the first opportunity to work as a class rather than as homerooms, as they have in the elementary grades.



ROW 1 M. Nozick, I. Greenberg, N. Haluska, J. Dragan, R. Coppoletta, T. Markowski, K. Gruber. ROW 2 J. Naiman, K. Schwensfeir, D. Thompson, T. Naiman, L. Posnock, J. Spiegel, F. Schilling. ROW 3 E. Erm, I. Goldberger, J. McGrath, B. Piper, H. Borek, R. Rappel, J. Trudel. ROW 4 L. Birenbaum, R. Hoffer, R. Ostarticki, R. Leggett, F. Sena, J. Zasimovitch, A. Vanderwall, Mrs. Atkins.





ROW 1 E. Rukasujew, J. Magera, N. Jacobs, R. Harris. ROW 2 E. Parfitt, D. Stives, R. Ferretti, D. King, R. Daniels. ROW 3 E. Ptashinski, H. Latawiec, G. Baldwin, T. Gregory, R. Eberhardt, D. Bradley, J. Birch. ROW 4 L. Parish, J. Yackanin, J. Rankosky, D. Yesacavage, A. Olenik, C. Keyser, Mr. Schott. ROW 5 R. Kurzweil, J. Macaluso, C. Schreck, R. Crabb, A. Kruchas, R. Hero, A. Chrono, G. Adaszczik.



ROW 1 D. Ball, C. Winetsky, D. Nadel, L. Reitman, D. Hammer, R. Robillard, H. Henze. ROW 2 R. Cassel, J. Rothberg, B. Wittman, B. Peter, A. Miller, J. Ainge. ROW 3 L. Solon, J. Koller, M. Gilmore, P. Allen, L. Figlin, J. Gokey, R. Carr. ROW 4 Mrs. Falato, J. Vranken, R. Povilaitis, D. Klok, H. Smith, D. Stevens, G. Guy, R. Warsaw. Not shown Ralph Pennacchini, M. Perlman.

ROW 1 M. Macaoay, L. Taylor, S. Pilot, G. Pandolfi, J. Petyo. ROW 2 C. Center, A. Sikora, J. Ohriska, J. Allen, S. West, E. Warrick. ROW 3 T. Firestone, J. Nagorny, H. Carter, G. Griess, R. Kasten, J. Turczmanovicz, R. Bevilacqua. ROW 4 C. Mays, L. Roberts, J. Penn, E. Hoehn, W. Chernobay, F. Stazen, B. Lewandowski, Mr. Barr.





ROW 1 A. Fletcher, E. Preston, A. Rizzo, S. Woodfield, A. Conway, C. Koedding, T. Rossi, ROW 2 B. Baron, P. Daly, J. Bright, J. Zimmerman, C. Kowal, V. Nannery, N. Moore, A. Harvanik. ROW 3 C. Steffens, F. Farrell, B. Sweet, E. Fitzpatrick, E. Sichau, B. Biros, K. Karris, A. Schmidt, M. Kopin. ROW 4 B. Gaydos, S. Smukler, T. Stumenik, M. Higgins, M. Schwarte, D. De Marco, M. Picone, R. Strazdas, Mr. Haiko.



ROW 1 G. Jakub, J. Vircik, E. Laskody, D. Cody, E. Johnson, M. Pepe. ROW 2 G. Williams, C. Heller, M. Bramante, C. Mayers, C. Hubeny. ROW 3 S. Small, D. Benert, J. Kelly, N. Carroll, G. Powers, N. Piper, M. Zlotnikoff, M. Christensen. ROW 4 J. Lightner, J. Givens, A. Siniski, F. Jindrak, G. Sikora, A. Nachtigall, R. Jones, Miss Vigne.

ROW 1 P. Gerbery, J. Breidt, M. Roberts. ROW 2 J. Hemenway, V. Golian, E. Savcik, M. Sullivan, L. Sheperis. ROW 3 H. Zrebiec, M. Latka, J. Schoeneberg, E. Porbansky, J. Kuchera, D. Jones, A. Richichi. ROW 4 Miss Turtur, C. Lawson, P. Reagan, E. Androvich, B. Mahar, A. Bersey, Miss Boyle. ROW 5 C. Dedimone, J. Miller, B. Witkowski, J. Sorensen, J. Foss, I. Stroin, M. Zitter, C. Eichhorn, A. Hrab, S. Kalla.







ROW 1 B. Shaw, K. Givens, M. Tirsch, D. Vaughn, C. Guimaraes. ROW 2 E. Gilbert, D. Farnner, R. Fallace, M. Pallaipal, B. Carson, M. Allcroft, A. Griffin. ROW 3 C. Bellerio, H. Geczy, F. Rustay, V. Chiaramonte, R. Sortino, V. Santilli, F. Lancos. ROW 4 C. Kosar, R. Griffin, A. Lisa, C. Bobowski, J. Gooney, N. Ritter, J. Cisnaji, Mr. Ruch.



ROW 1 R. Levenson, K. Peacock, A. Bojak, S. Kulina, P. Casciano, H. Dayer, J. Mrozek. ROW 2 R. Hansen, S. Wein, R. Scheingarten, C. Lehr, B. Peters, J. Mahar, J. Freundel. ROW 3 B. Miller, B. Alexander, S. Forman, H. Cmielewski, A. Schoonmaker, P. Kaplan, L. Garbus. ROW 4 Mrs. McCormack, A. Marhan, J. Devlin, L. Lee, G. Goyette, B. Pakulski, J. Knowlton, W. Kmetz. Not shown W. Castoral, L. Salinger.

ROW 1 M. Myers, M. Yates, S. Armstead, P. Tucker. ROW 2 I. Veczko, J. Piechocinski, G. Papa, M. Harrington, T. Gersick, B. Dackerman. ROW 3 J. De Salvo, B. Kiick, W. Weil, J. Finnegan, J. Hora, G. Panchak, S. Orak. ROW 4 A. De Rollo, B. Smith, J. Wieser, N. Perna, F. Haas, J. Bellek, T. Butkus, E. Deem, Mr. Cantwell.





ROW 1 L. Wagner, G. Pilot, S. Zielinski, F. Zyla, E. Milligan. ROW 2 L. Skuba, M. Verchick, W. Davis, R. Twardus, B. Davids, M. Geles. ROW 3 E. Krupowies, P. McGuire, R. Schmidt, D. Winn, J. Weiss, J. Ryan, M. Clemenko. ROW 4 R. Orze, D. Hurtle, G. Swell, J. Halajcsik, J. Gelles, R. Bailey, Mr. Diehl.



ROW 1 A. Kinsella, H. James, P. Micale, T. Neiringer, G. MacAlpine, R. Sarro, M. Koplin. ROW 2 M. Eigner, V. Wolman, J. Lasky, S. Amrozewicz, M. Gallo, T. Pugliese, A. Karaman. ROW 3 B. Vidnanski, F. Waselewicz, E. Petrin, D. Romanoski, P. Kaplowitz, M. Silvay, A. Clementz, M. Jarossy. ROW 4 Mr. O'Brien, E. Zidisin, F. Garcia, J. Moros, A. Kip, D. Murawski, C. MacGregor, M. Cucual.

ROW 1 M. Bara, H. Isky, M. Bodnar. ROW 2 R. Holt, D. McKenzie, D. Arndt, H. Baker. ROW 3 R. Moussou, D. Schreck, J. Sakach, F. Vatter, C. Levesque. ROW 4 R. Tempalski, J. Lammond, J. Dunning, J. Stefanovich, E. Haddick, R. Saunders, Mrs. Crawford. ROW 5 E. Diehl, V. Soban, G. Drake, M. Cranmer, L. Butchkó, B. Vena, F. Levine, P. Passalacqua, R. Wallace.





## SOPHOMORES



L. MELOVSKY



ROW 1 R. Whiteman, D. Kessner, R. Pennacchini, J. Elder, E. Peters, F. Kendall, C. Venditto. ROW 2 R. Kempson, N. Gauer, E. McKay, E. Elowitz, N. Stein, M. Eidelberg, D. Howard, B. Cheshelski. ROW 3 R. Arnao, G. Herthel, A. Recknagel, R. Vincent, W. Zbranak, G. Riley, C. Sepan, L. Reuter. ROW 4 R. Goldberger, A. Marshall, P. Marx, R. Myszka, W. Gerdes, R. Orbelo, E. Westling, R. Thoden, G. Johnson, Miss Reynolds.



ROW 1 A. Smith, R. Santolli, M. Berta, B. Herman, J. Sweeney, A. Ramage, M. Barrett. ROW 2 T. Lindmar, W. Brown, E. Kendall, J. Mensak, A. Bierwirth, F. Romanoski. ROW 3 P. Medico, C. Serra, J. Mochan, B. Schmidt, I. Stercho, J. Castoral, B. Slivinski, R. Kopituk. ROW 4 D. Brocious, W. Mickens, C. Jordan, W. Pelley, E. Panchak, F. Beck, V. Cusumano, J. Tamburello, Miss Page.

Row 1 A. Colicelio, T. Soldo, H. Daneke. Row 2 J. Vanco, E. Lassota, R. Kopituk. Row 3 F. Ruggiero, Miss Page, Chairman, W. Gerdes, E. Phelan. Not Shown L. Murphy, R. Melleky.

## HOMEROOM PRESIDENTS



After a year of building and strengthening of their foundations, students come to the next level, known to us as the Sophomores. They are expected to know their way around the school building and to be familiar with the numerous teachers and activities. They prepare themselves for the future by presenting class participation programs in the home rooms, during which the various colleges, their requirements, advantages and disadvantages, and professions are discussed. They also attend several programs presented by the guidance department. These steps are taken to assist the student in selecting his subjects for the last two years. To show the student body and the faculty their improvement, the Sophomores present their finest talent in an annual variety show.





ROW 1 R. Furman, J. Goger, W. Griffin, S. Wisnewski, F. Divila, B. Shaw, M. Jakub. ROW 2 J. Sabot, W. Prigge, W. Funk, J. Ondovik, E. Futyma, C. Sunderlin, J. Sheehy. ROW 3 V. Rizzo, R. Jackey, K. Norton, J. Koubek, D. Morrison, E. Patrick, R. Edzek, S. Peceski. ROW 4 J. Parlacoski, G. Babyak, T. Strapp, F. Hoffman, D. Diegmann, C. Parcinski, F. Ruggiero, M. Denci, Mrs. Bell.



ROW 1 D. Dalziel, R. Shaw, W. Baran-  
yay, J. Gross, R. Babos, N. Monash. ROW  
2 S. Cooper, S. Winans, N. Desind, H.  
Harrington, S. Stolar, L. Schollenberger,  
D. Clifford, C. Fruchter, D. Scalza. ROW  
3 R. Melleky, T. Materna, W. Haefner,  
T. Forman, J. Javornicky, J. Pasternak,  
F. Villani, W. Andrews, T. Cameron. ROW  
4 Mrs. Ramage, R. Sigmund, J. Givens, R.  
Sheikowitz, J. Toohey, J. Preston, E. Cur-  
tin, J. Francaviglia, J. Nisky, W. Schuler.

ROW 1 B. Parks, L. Pulaski, G. Schoenberg, A. Prescher, R. Colletti, E. Davidson.  
ROW 2 D. Givens, W. Drake, W. Wilbur, J. Kostick, D. Bencivenni, J. Coleman,  
A. Derrig. ROW 3 T. Soldo, J. Reeves, J. Venezio, N. Cornelius, E. Peach, J. Wag-  
ner, H. Bryant, D. Gaykowski. ROW 4 J. Jorno, R. Gawron, A. Herkalo, W.  
Stauch, R. Woodward, A. Haliscak, M. Tepperman, J. Slachetka, Mrs. Bahery.





ROW 1 D. Humcke, R. Williams, E. Kauchak, J. Gutowski, G. Hudak. ROW 2 J. Smith, A. Schioppa, J. Kozar, P. O'Halloran, P. Grunder, D. Tracy. ROW 3 R. Zakanych, E. Phelan, G. Malsam, J. Rahoche, D. Modrak, R. Lewis. ROW 4 Mr. Kendall, R. Copeman, G. Frank, C. Lambert, J. Kamola, T. Butchko, B. Yamakaitis.



ROW 1 E. Roloff, J. Gries, S. Tracy, G. Furman, C. Green, M. Kelly. ROW 2 E. Toffic, J. Kofka, R. Griffin, W. Erich, J. Vanco, H. Cuje, E. Sullivan. ROW 3 A. Gaydos, D. Depczynski, E. Weil, C. Zielenbach, E. Natkie, M. Murawsky, M. Backovsky, D. Boyarski. ROW 4 M. Warshaw, M. Kramps, M. Cupec, D. Meccia, A. Stagich, J. Fedosh, D. Wiedecker, A. Tyburczy, Miss Casement.

ROW 1 J. Decker, V. Caprario, D. Sukovich, J. Babish, J. Grabowski. ROW 2 D. Frank, J. Hudak, C. Jiggetts, G. Wieser, W. Stanke, E. Massaro. ROW 3 R. Dreher, C. Venezio, E. Brightwell, I. Grzyb, P. Marshall, C. Miller, D. Jagodinski, F. Stanke. ROW 4 Mr. Mele, S. Schmidt, J. Kuchinsky, K. Bornstad, L. Chapman, G. Kanski, D. Diehl, M. Tornambe. ROW 5 H. Daneke, J. Stahl, C. Jaroszewski, H. Koenig, R. Derrig, B. Palazola.







**ROW 1** D. Kaplan, B. Silver, D. Cebula, B. Korb, M. Regit. **ROW 2** R. Hero, E. Guydan, F. Zbranak, E. Holmes, R. Jackey, C. Shaw, W. Ibach. **ROW 3** N. Mauser, S. Miskanick, J. Wieggers, R. Caprario, W. Rist, W. Berlinski, A. Botelho, J. Parris. **ROW 4** F. Newman, P. Amon, A. Jagodinski, R. Moore, N. Carhart, J. Walsh, Mr. Gallagher.



**ROW 1** C. Walker, C. Depew, I. Popadinetz, E. Bruder, D. Moccia. **ROW 2** M. Ostarticki, E. Lassota, V. Ostrowski, C. Cassio, M. Sitch, M. Golian. **ROW 3** V. Kuhn, H. Sutto, H. Procek, D. Pezdirc, M. Brienza, R. Spaccarotella, A. Renna. **ROW 4** R. McKinnon, V. Bosang, B. Barefield, M. Fatula, G. Seyferth, J. Andrysiak, Mrs. Winetsky.

**ROW 1** C. Bozenski, E. Pietrowski, T. Lutz, L. Stelltano, M. Pavlik. **ROW 2** B. Nartowicz, A. Milochik, J. Ligush, S. Macaoay, J. D'aprile, D. Kowalski. **ROW 3** S. Turner, B. Bajger, A. Colicelio, P. Rice, M. Janowicz, G. Crilly, C. Burke, M. Marcinko. **ROW 4** J. Karczewski, L. Verrier, G. Daniels, M. Blaumeiser, B. Olbert, S. Stanley, P. Boyle, D. Rusnak, Mrs. Potter.





Rembrandt a la L. H. S.

Problems,  
Problems,  
Problems



Where's  
my  
name?  
Lucy -  
Luck & money  
Remember  
with  
Hope to see you  
next year  
Paled Padi  
Hawking

Old World  
meets New.





# JUNIORS



L. MELOVSKY

## JUNIOR CLASS OFFICERS



V. Beruck, Sec., L. Curtin, Pres., J. Anderson, Treas.

The very active and talented Junior Class has done a superb job of building the sturdy walls of their education. In the two previous years a strong foundation was established upon which work could be done with a minimum of trouble and a maximum of efficiency and energy.

As in former years, the Junior Class was responsible for the Christmas Decorations. Under the able supervision of Miss Noddin, the class did an outstanding piece of work, which brought a warmth and festivity to the school. The busy bees demonstrated their versatility and vivacity at the Junior-Senior Barn Dance with their best foot forward. The big event of the year, the Junior Prom, is an opportunity to show poise and social aptness.

The Junior Class is divided into working groups or homerooms. These groups are arranged alphabetically. Aided by the quick mind and calm authority of Miss MacCormack, chairman of the class advisers, they draw plans and work out schedules. The meetings of the class and the arrangement of the homerooms give the members an opportunity to become acquainted with one another. This fellowship promotes better teamwork, which in turn produces a better piece of work.

With its solid foundation and constant building, the Junior Class promises to be a fine finished product.

## HOMEROOM PRESIDENTS



Row 1 V. Beruck, A. Rosen, V. Fedor. Row 2 J. Penn, C. Lutz, Miss McCormack, Chairman. Row 3 R. Carhuff, J. Harvanik, E. Zielenbach.



ROW 1 M. Brozana, C. Brown, C. Adams, L. Bersey, V. Beruck, C. Adams, I. Alberto. ROW 2 R. Bunk, J. Boleraczki, E. Bobb, E. Burzynski, B. Ball, R. Bukosky, J. Arjemi. ROW 3 R. Berlinski, R. Breidt, R. Antoniewicz, T. Bettinger, E. Bontempo, J. Birk, D. Arnold. ROW 4 R. Bara, A. Branna, P. Borodynko, F. Bright, T. Bodzioch, G. Baars, Miss MacCormack. ROW 5 P. Benoff, B. Bodner, J. Bellek, A. Bebert, G. Backes, I. Arndt, J. Anderson, S. Balicki, E. Barton.



ROW 1 A. Clancy, P. Dunn, D. Decker, N. Drabek, L. Davis. ROW 2 M. Correia, A. Daniels, M. Decker, A. Carson, C. Cabarle. ROW 3 A. Clark, P. Dellera, A. Chiappetta, E. Doss, W. Dolmanet, J. Dimino. ROW 4 E. Corduan, R. Carkhuff, R. DeKarski, R. Cole, R. Chuvala, Miss Graves. ROW 5 A. DiMaio, D. Delicot, A. Dunne, D. Cassel, P. Crincoli, P. Cranmer.

Mrs. Winetsky



hard-working Juniors

Bookkeeping.



Juniors to diagram.

Miss MacCormack is teaching



ROW 1 M. Rohlik, L. Satin, A. Siwik, M. Spildooren, H. Solas. ROW 2 B. Semko, H. Smith, W. Spanjersberg, D. Stokes, A. Romanoski, J. Romanoski. ROW 3 V. Sorrentino, C. Robinson, E. Rosoff, R. Schuerer, R. Stives, R. Robeski. ROW 4 E. Struk, N. Riley, T. Rybinski, T. Stefanovich, C. Sosinski, H. Schaupp, Mrs. Kendall. ROW 5 A. Rosen, M. Rivers, P. Stein, M. Staskiveg, B. Schuller, D. Smith, A. Sabo, G. Salinger.



ROW 1 D. Farbaniec, A. Ferrise, B. Figuerelli. ROW 2 C. Gross, F. Givens, S. Grabowski, R. Ernst. ROW 3 C. Grondin, W. Gordon, W. Eichhorn, H. Givens, J. Evan. ROW 4 B. Eason, T. Gooney, R. Guzzo, Z. Fazekas, Mr. Weiss. ROW 5 L. Gutkowski, M. Geles, B. Faget, M. Gilbert, V. Fedor, H. Fletcher, N. Freeman.

ROW 1 L. Sunderlin, O. William, B. Wanalowitz. ROW 2 S. Wolosonovich, G. Zwaskis, A. Wenis, F. Trallo, J. Wakefield. ROW 3 D. Valenti, W. Wilson, W. Thoden, E. Zielenbach, E. Zakanych, R. Woodfield. ROW 4 S. Tchorz, S. Zitter, F. Vilichka, W. Turner, L. Zalink, B. Zweben, B. Suretsky, Miss Demarest. ROW 5 D. Zielinski, B. Wieser, E. Wakefield, R. Wagner, F. Wagner, A. Tannenbaum, A. Zylowski, N. Winetsky, L. Zolna, J. Sweeney.







ROW 1 B. Loyer, S. McGrath, J. Lichac, B. Krivit. ROW 2 R. Kube, W. Kozak, A. Malinchok, C. Marsh, W. Lewandowski, K. Kovalik. ROW 3 F. Macknowsky, R. Martin, E. Lake, R. McMahon, E. Leskanic, T. Mannuzza. ROW 4 J. Mesko, C. Malo, A. Klingemier, M. Mayer, R. Kopec, A. Klett, Miss MacConkey. ROW 5 E. Kuznetzow, L. Klein, C. Lutz, H. Kramer, J. McMullen, K. Kruper, M. Meszaros, E. Malme, D. Lanzotti.



ROW 1 E. Henry, V. Hrynick, E. Keller, A. Jaslowski, C. Hoffman. ROW 2 L. Iannacone, J. Kaufmann, A. Jarossy, H. Hoffmann, G. Haviland. ROW 3 A. Kaplan, I. Katz, G. Hopkins, R. Hanbicki, M. Hrehovcik, W. Kellert, E. Hoffman. ROW 4 R. Jeskin, J. Kelly, J. Harvanik, R. Haber, J. Jones, W. Kaiser, Miss Noddin. ROW 5 H. Huizinga, N. Horre, H. Karaman, B. Hamara, C. Jaffe, D. Halper, D. Jones, B. Healy, R. Jeremko, M. Hergert.

ROW 1 J. Miller, J. Penn, R. Petty, R. Passalacqua, J. Novak. ROW 2 J. Reilly, R. Poth, R. Rankin, W. Reed, T. Reading, E. Nadel. ROW 3 J. Phillips, J. Petraroi, J. Mihalko, R. Rapasky, C. Reiber, T. Nadel, D. Papa. ROW 4 J. Rakin, E. Prigge, R. Prato, J. Plungis, J. Middlesteadt, J. Page, E. Murin, Mr. Ramage. ROW 5 E. Prato, F. Pivarnik, R. Pinho, J. Pribish, M. Pfitzenmayer, L. Miller, M. Pilot, G. Reinfurt, P. Novick.





Allemande left and grand right and left.





## SENIORS

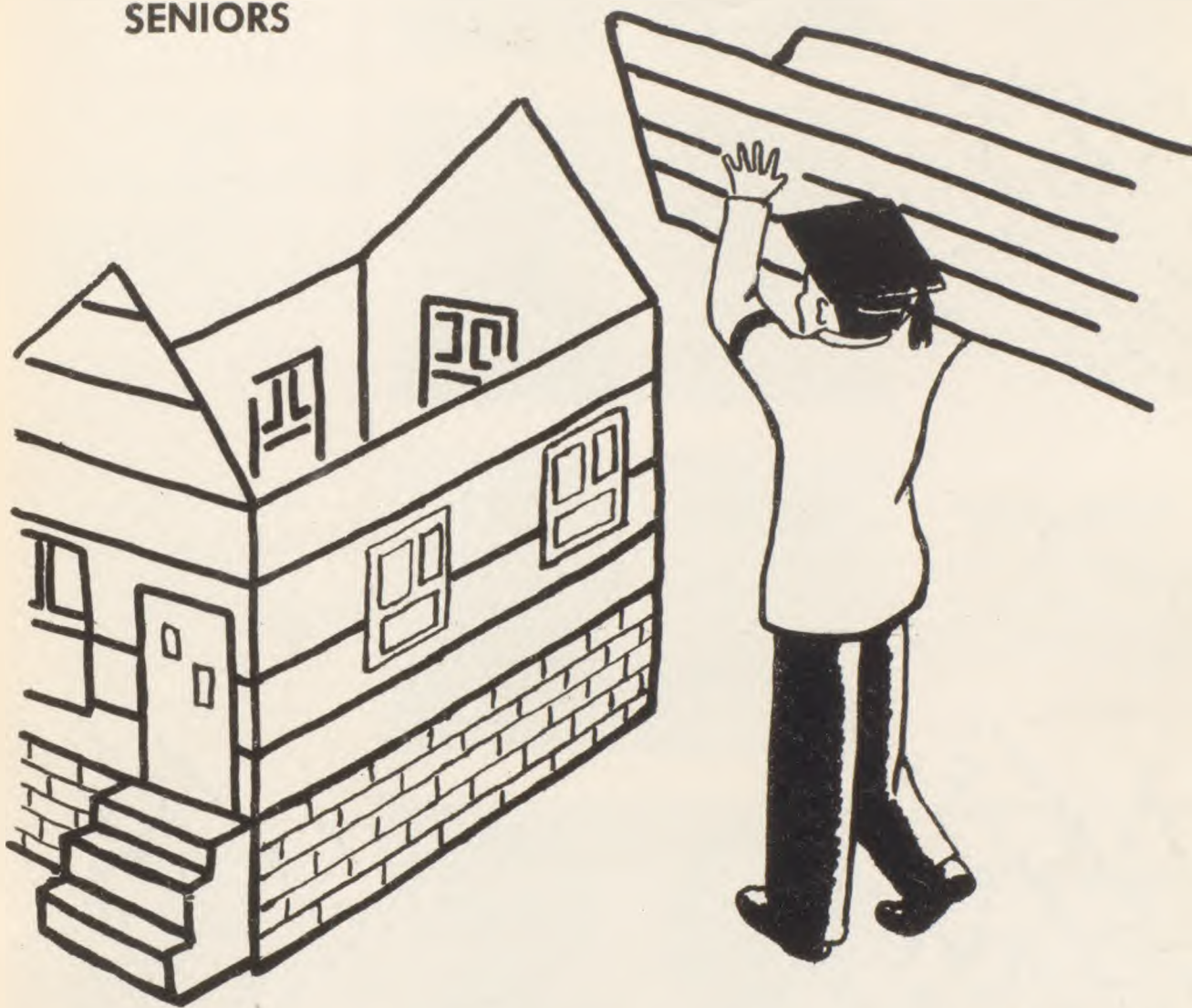

L. Melovsky

## CHARLES ADASCZIK

CHAS

*His speech and actions do appear  
Quiet, friendly, and sincere.*

Clubs: Sr. Dram. 2, 3, 4; Comm.: Arsenic and Old Lace Stage Crew; Barn Dance Refresh. 4.



## ROBERT ARNOLD

BOB

*Some think the world is full of fun  
and frolic,*

*And so do I.*  
Spanish Club 1, 2, 3, Vice-Pres. 4.

## ARLENE AIMONE

LEE

H. R. Sec. 4, Treas. 3; Chron. 3, 4; Clubs: Cheerlead. 2, 3, 4; Jr. Dram. V. P. 1; Sr. Dram. 2, 3, 4; Playst Geo. Washington Slept Here, White Isis, Life With Father; Comm.: Jr. Prom Dec., Barn Dance Dec. 3, Welcoming Chmn. 4, Cyn. Sched., Clerical; Usherette: Arsenic and Old Lace, You Can't Take It With You, Ten Little Indians; Grad. Usherette; Basketball 1; Baseball Capt. 1; Servus Ball 1, 2; Foul Shooting 1, 2; Honor Roll 1.



## ROGER ASCH

DEAN

*Silent understanding speaketh more  
than countless words.*

Clubs: Glee 1; Sr. Dram. 3, 4; Forensic 1, 2, 4, V. P. 3; Plays: Life With Father, You Can't Take It With You, Arsenic and Old Lace; Sports: Track 3; Interclass Basketball 1, 2, 3.

## MICHAEL ALBERTO

MIKE

*A smile accompanies the cheerful  
"bellos"*

*Which he bestows on friends and foes.*  
Cyn. Photo. Helper; Clubs: Glee 2, 3; Cafeteria Corps 3, 4; Sports: Interclass Basketball 1.



## STEVEN ASTALOS

STEVE

*Never trouble trouble, till trouble  
troubles you.*

H. R. Vice-Pres. 3, Treas. 1; Student Council Rep. 2.

## MARILYN ANTHONY

LENNE

H. R. Sec. 1; Stud. Coun. Rep. 3, 4; Sunshine Chm. 4; Cyn. Clr. Comm.; Chron. 2; Columnist 3, 4; Clubs: Glee 1, 2; Jr. Dram. Sec. 1; Sr. Dram. 2, 3, 4; Debating 1; Comm.: White Isis Costume; You Can't Take It With You Program; Ten Little Indians Costume; Usherette: Arsenic and Old Lace, You Can't Take It With You; Barn Dance Dec. 3; Honor Roll 1, 3.



## WILLIAM AUBREY

BIL

*He chooses his friends and is admired  
by them.*

H. R. Pres. 1, 4; Cafeteria Corps 4.

## RICHARD ANTONIEWICZ

RICH

*I love work; I can watch it all the day.*  
Tumbling Club 2.



## EMILY AUGUSTYN

EM

*The laughter of a girl is among the  
delightful sounds of the earth.*

Clubs: German 3; Spanish 1; Typing 2; Archaeology 1; Grad. Usherette; Baseball 1; Cyn. Cler., Cir. Comm.; Photo. Helper; Comm.: Life With Father Prop.



## ALICE AZAROVITZ

AL

*Kindness and soft words are her possessions.*

H. R. Sec. 3; Cyn. Circ., Cler. Comm.; Clubs: Jr. Red Cross 3, 4; Twirling 1, 2, 3, Co-Capt. 4; Talent Show 2; Secretarial Appointment.



## EVELYN BITTNER

EY

*Her words have fire;  
Her charm is nice.*

H. R. Vice-Pres. 3; Clubs: French 2; Spanish 2, V. P. 4; Lib. Squad 1; Grad. Usherette; Basketball 2, 3; Servus Ball 2; Softball 2; Badminton 2; Spanish Club Assembly 2; Cyn. Circ. Comm.

## CLARA ANN BABBITT

BABS

*A girl so bright and neat,  
With a sense of humor so unique.*

H. R. Pres. 1; Clubs: Crochet 1; Sr. Girls' Photo. 4; Play: Life With Father.



## MARION BORODYNKO

COOKIE

*Here's a girl you all should meet,  
She's pretty, kind, and twice as sweet.*  
Clubs: Future Homemakers of America 1; Life With Father Usherette.

## EVA BARNA

EVE

*Laugh, and the world laughs with you.*  
Clubs: Future Homemakers of America 1; Commercial 3; Life With Father Ticket Comm.



## RICHARD BOYLE

RICH

*A sense of humor is the gateway  
to success.*

Clubs: Lib. Squad 1; Aviation 1; Comm.: Play Reading 4; Barn Dance Ticket 4.

## DEBRAH BERKOWITZ

DEBBIE

*A happy disposition and a will to work.*  
Cyn. Edit. Comm.; French 1, 2, Vice-Pres. 3; Spanish 3, 4; Debating 2; Grad. Usherette; French Club Assembly 3; Honor Roll 3; Life With Father Usherette.



## BURMAN BRIGHT

BUD

*Give me the wide open spaces,  
Just don't fence me in!*

Cafeteria Corps 3, 4; Baseball J. V. 3.

## GLORIA BERMAN

GLOR

*They come first who think of  
themselves last.*

H. R. Vice-Pres. 3, Sec.-Treas. 2, Sec. 1; Cyn. Circ. Comm.; Clubs: German 3, 4; Spanish 1; Typing 2; Archaeology 1; Grad. Usherette; Bambell Fashion Show 2, 3; Life With Father Usherette.



## ARLENE BRUMMER

CLARA

*Unconcerned she often seems,  
Yet real things come of all her dreams.*  
Perfect Attendance 1; Interclass Basketball 1.



# DANIEL BUCKLEY

DAN

*A merry heart maketh a cheerful countenance.*

Clubs: Fish and Game 4; Aviation 1.



# ANDREW CHABAK

ANDY

*Music makes the world go round.*

Clubs: Band 1, 2, 3, 4; Swing Band 1, 2; Art Award 2; Window Painting 3.



*Sue, I wish  
Best of luck in  
your studies  
and everything!*

# THOMAS BUCKMAN

BUCK

*He delights in athletics.*

Clubs: Band 2, 3, 4; Chem. 3, Vice-Pres. 4; Sports: Basketball Mgr. 2, 3, 4; Interclass Basketball 2, 3, 4.



*Sue,  
Painting expresses more than words  
ever can.*

# LILLIAN CHESHELSKI

*Painting expresses more than words ever can.*

Cyn. Art. Comm. Clubs: Glee 3; Choir 3; Dram. 1; Art 3, 3, 4; Studio President 4; Perf. Attend. 2; Art Award 2; Window Painting Contest 2, 3, First Place 4; Comm.: Life With Father Usherette; Barn Dance Dec. 4.



*Sue, may you  
always succeed  
and prosper in all  
your undertakings!  
Don.*

# DONALD BURD

DON

H. R. Pres. 1, 3, Treas. 4; Clubs: Chron. Circ. Staff 2; Spanish 1, 3, Treas. 2, Pres. 4; Glee 2; Sr. Dram. 3, 4; Play: Life With Father; Comm.: White Iris Stage; You Can't Take It With You Ticket; Ten Little Indians Stage, Pub.; Jr. Prom Dec.; Barn Dance Dec. 3; Grad. Usher; Christmas Dec.; Perf. Attend. 1; Talent Show 1, 2, 3; Special Assemblies: Spanish Club 2; Cynosure Play.



# MARY CISNAJI

CHIS

*A friendly smile which is sincere  
Never fails to spread good cheer.*

H. R. Sec. 1; Clubs: Chron. 1; Make-Up 1; Lib. Squad 3; Secretarial Appointment; Super Honor Roll 1.



# JULIA CACCHIONE

JULIE

*Pleasant and cheerful throughout  
the day.*

Clubs: Chronicle 1, 2; Glee 1; Make-Up 1; Secretarial Appointment.



# CHRISTINE CITRANO

CHRIS

*Good humor is always contagious.*

Clubs: Glee 3; Twirling 1, 2, 3; Library Squad 2; Sr. Girls' Photo.; Comm.: Life With Father Usherette.



*Sue,  
I wish you  
all the best  
in your studies  
and everything!  
Auntie*

# ADELINE CALABRESE

ADDIE

*Quiet and reserved is she.  
As it becomes a girl to be.*

Clubs: Chronicle 2; Cheerleading 3, 4; Art 1; Cynosure Clerical Comm.



# DAVID CONANT

DAISY

*Cooperation is the essence of success.*

Clubs: Latin 1; Typing 1, 2; Grad. Usher; Sports: Football J.V. 1, 3; Vars. 4; French Club Assembly 3.





### PHYLLIS COOPERSTEIN

PHYL

*Dancing eyes that look so sweet  
To match these two—her dancing feet.*

Clubs: Chron. 1; Glee 1; Cheerleading 2, 3, 4; Dram. 1; Comm.: Spring Concert Usherette 3; Grad. Usherette; Life With Father Usherette.



### JEAN DANIEL

JEANIE

*Feminine women will never go out of style.*

H. R. Treasurer 2; Cynosure Clerical Committee; Clubs: Chronicle 1, 2; Glee 1; Library Squad 3; Make-Up 1; Secretarial Appointment.



### RAYMOND COTTON

SLIM

*Let it rain, let it pour;  
Nothing bothers me.*

Clubs: Jr. Dram. 1; Boys' Photo. 1, 2, Sec. 3.



### CARL DANIELS

CASPER

*Beaming with good humor and mischief.*  
Boys' Glee Club 2, 3.



### BLANCHE DALY

*Her loveliness is surpassed only by  
her sweetness.*

Clubs: Library Squad 1, 2; Girls' Photography 2; Sen. Girls' Photography; Sports: Foul Shooting 4.



### SHIRLEY DAVIS

SHIRL

*Her jolly personality cheers the crowd.*  
Clubs: Library Squad 1, 2; Girls' Photography 2; Senior Girls' Photography; Sports: Servus Ball 4; Foul Shooting 4.



### ELEANOR DALY

ELLIE

H. R. Pres. 1, 2, 3; St. Coun. 2, 3; Cyn. Ed. Comm.; Chron. Cir. Staff 1, 2, 3; Clubs: Glee 1, 2, 4, Pres. 3; Choir 1, 2, 3, 4; Dram. 4; Math 2, 3, V.P. 4; Forensic 1, 2, 3, Pres. 4; Life With Father; Ten Little Indians Usherette; Barn Dance Ref. Comm. 4; Temple Univ. Math. Contest 3; Forums: N. J. I. R. F. 1, Speaker 2; St. Coun. Princeton 2; Herald Trib. 3; Talent Show 1, 2, 3; Assemb.: Forensic 3, French 3; Super Honor Roll 1, 2, 3.



### ELEANOR DEKARSKI

EL

H. R. V. P. 2; St. Coun. 1; Clubs: Sr. Dram. 2, 3, 4; Make-Up 1; Ind. Rec. 1; Make-Up Comm.: George Washington Slept Here, Submerged, Spring Festival 1; Prompter Arsenic and Old Lace, Ten Little Indians; Prop. Comm.: The Monkey's Paw, You Can't Take It With You, Life With Father; Sec. App't.; Sen. Play Reading Comm.; Perf. Attend. 1, 2, 3; Honor Roll 2, 3, Super 1.



### RONALD D'ANGELO

DEE

*His shy, friendly smile is representative  
of his personality.*

Perfect Attendance 2.



### KATHLEEN DE MERRITT

KATIE

*Her sincere and friendly disposition  
makes knowing her worth your while.*  
Clubs: Latin 1, 2; Junior Red Cross 4; Typing 2; Art 1, 2.

## HANNELORE DIEHL

HONEY

*Laughter always on her lips and the devil in her eyes.*

Clubs: Indoor Recreation 1; Make-Up 1.



## LUDWENA DOBRUCKI

*He travels far  
Who travels quietly.*

Art Club 1, 2; Barn Dance Refreshment Comm. 3; French Club Assembl.; Window-Painting Contest 2, 3.

## RICHARD DISCHLER

RICH

*Laughing eyes; he faces life with a smile.*

Band, 1, 2; Field Mgr. and Surveying Club 2; Christmas Dec. Comm.; WNJR Radio Broadcast 1; Life With Father Stage Crew.



## ROBERT DRAKE

BOB

*A gay heart is always expressed by a happy smile.*

Glee Club 2; Choir 2; Spanish Club 1; Interclass Basketball 2, 3, 4; Perf. Attend. 1.

## RUTH DITTEMER

*A warm smile and an optimistic outlook.*

Chairman Cynosure Clerical Comm.; Span. Club 3, 4; Secretarial Appointment; Life With Father Costume Comm.



## STANLEY DRAKE

DRAKIE

*Quick to favor  
A saving of labor.*

Clubs: German 3; Glee 1, 2; Choir 2; Boys' Photo. 2; Gas Model Airplane 1; Fish and Game 2; Interclass Basketball 4.

## GLORIA DOBOS

*Diligent in her tasks; responsive in her associations.*

Sen. Class Sec.; Jr. Class Sec.; H. R. Pres. 1, 2, Sec. 3, 4; St. Coun. 2, Sec. 3; Cyn. Bus., Cler. Comm.; Clubs: Glee 1; Sr. Dram. 2, 4, Sec. 3; Jr. Dram.; Indoor Rec. 1; Comm.: Prop.: George Washington Slept Here, Arsenic and Old Lace; Prompter Monkey's Paw, You Can't Take It With You; Usherette Ten Little Indians; Honor Roll 1.



## RAYMOND ELMER

RAY

*Ray has a happy combination: a bright smile and a generous heart.*

Bible Club 2, 4, V. P. 3; Art Club 2, 4.

## MADGE DOBOSIEWICZ

MIDGE

*Bubbling with laughter—  
Life is so gay.*

Cynosure Clerical Committee; Glee Club 2; Twirling Squad 1, 2, 3.



## YVONNE ERICH

BUNNY

*Although she's new in our school, she has made many friends.*

Junior Red Cross 4; Senior Girls' Photo. Club.



## THOMAS EVANS

SKINNY

*Where there's a will, there's a way.*

H. R. Treas. 2, 3, 4; Glee Club 2; Choir 2; Concert Band 1, 2, 3, 4; Marching Band 1, 2, Sergeant 3, 4; Orchestra 1, 2, 3, Manager 4; All-State Orch. 2, 3; Plays: Arsenic and Old Lace, You Can't Take It With You.



## RICHARD FEDOSH

RICH

*To be conscientiously dependable yet so much fun is a combination that cannot be outdone.*

H. R. Pres. 4; Student Council 1, 2, 3, 4; Assem. Comm. Chairman 3, 4; Lib. Squad Pres. 1; Union County Youth Council 2; N. J. Boys' State 3; Life With Father Ticket Comm. Chm.; Honor Roll 2, 3.

## THERESA FACKELMAN

TERRY

*An unaffected and amiable girl.*

Glee Club 1, 2, 3, 4; Twirling 1, 2; Band Majorette 3, 4; Usherette Band Concert 3.



## RICHARD FERGUSON

DICK

H. R. Pres. 2, 3, 4; Stud. Coun. 1; Clubs: Span. 1, 2, 3, 4; Glee 2, 3, 4; Choir 2, 3, 4; Sr. Dram. 2, 3, Pres 4; Jr. Dram. 1; Plays: Life With Father, White Iris, Monkey's Paw, Submerged, You Can't Take It With You, George Washington Slept Here, Arsenic and Old Lace; Comm.: Stage Crew, Ten Little Indians; Barn Dance Orch. 4; Grad. Usher; Talent Show 1, 2, 3; All State Chorus 1, 2, 3; Cyn. Play.

## FRANK FAERBER

BILL

*A drawing board or a basketball brings contentment.*

Junior Varsity Football 2.



## ROSE MARIE FERTONARDO

FERT

*Her happy ways make her a delight to know.*

Crocheting Club 1.

## ROSE FEDINEC

ROSIE

*Quiet, friendly, always ready for fun.*

Crocheting Club 1, 2; Perfect Attendance 3; Talent Show 1.



## IRWIN FIGMAN

FIG

*His dancing feet are matched by his sparkling personality.*

Spanish Club 1; J. V. Basketball 2, 3; Interclass Basketball 1.

## JOAN FEDOR

JOE

H. R. Treas. 1; Clubs: French 2, 3, 4; Glee 1, 3, Pres. 2, 4; Choir 1, 2, 3, 4; Cheerleading 2, 3, 4; Dram. 2, 3, 4; Plays: George Washington Slept Here, You Can't Take It With You; Comm.: Arsenic and Old Lace Usherette; Ten Little Indians Stage Mgr.; Life With Father Costume Chm.; Assem. 3, 4; Christmas Dec.; Barn Dance Ticker 4; Softball 1; Basketball 1; Talent Show 1, 2, 3; WNJR Broadcast 1; Stu. Coun. Assem. 1, 4.



## ELEANOR FORNADEL

ELLIE

*Quiet and demure—the world always welcomes a lady.*

Cynosure Clerical Comm.; Clubs: Crocheting 1; Indoor Recreation 3.



### LOUIS FRESCHLIN

BUD

*Always ready to enjoy a good time.*  
Plays: Stage Crew Arsenic and Old  
Lace, You Can't Take It With You,  
Ten Little Indians; Track Team 1.

### ROSEARS GIVENS

ROSY

*In and out of school, Rosy's free time  
is spent in sports.*

Choral Club 1, 2, 3; Cafeteria Corps 3;  
Basketball J. V. 2, Varsity 3, 4; Inter-  
class Basketball 1.



### BARRY FRIEDMAN

*Friendly and eager to please.*

H. R. President 1; Cynosure Edit.  
Comm., Photographer's Helper; Shop  
Foremen's Club 2, 3, 4; Barn Dance  
Refreshment Comm. 3; Graduation  
Usher; Track Manager 1, 2, 3, 4.

### GEORGE GOLAD

GOLDIE

*Though quiet in manner, his intentions  
are thoughtful and sincere.*

Clubs: Fish and Game 1, 2; Library  
Squad 3; Perfect Attendance 2, 3.



### STANTON FRIEDMAN

TERRY

H. R. Pres. 2, V. P. 3; Cyn. Edit.  
Comm.; Chron. 2, 3, 4; Clubs: Sr.  
Dram. 4; Math 3, Pres. 4; Forensic 3,  
V. P. 4; Debating 1, Sec. 2, V. P. 3;  
Ten Little Indians; Grad. Usher; Inter-  
class Basketball 2, 3, 4; Contests:  
Temple Univ. Math. 3; U. N. 3; State  
Debate Tourn. 1, 2; Forums: N. J. I.  
R. F. 1; Herald Trib. 3; Assem.: For-  
ensic 3; French 3; French Award 3;  
Super Honor Roll 1, 2, 3; Life With  
Father Ticket Comm.

### FRANK GREEN

FRANKIE

*Let's take life as it comes—why worry?*  
Boys' Glee Club 2, 3.



### ANGELES GARCIA

*Angeles was a very welcome addition  
to our school. We regret that she didn't  
come sooner.*

Spanish Club 4; Make-Up Club 4.

### AUDREY GRUNDER

GAGA

*She possesses a gay, carefree manner.*

H. R. Sec. 1, 2; Clubs: Commercial 3;  
Twirling 1; Sr. Girls' Photo; Comm.:  
Christmas Decorating; Life With Father  
Costume.



### LOIS GAYNOR

BONNIE

*Petite, with a gay twinkle.*

Cynosure Clerical Comm.; Clubs: Jun-  
ior Red Cross 4; Senior Girls' Photo;  
Motion Pict. 2, V. P. 3.

### JOSEPH GRYOTIS

GEORGE

*Combined with good sense  
Are politeness and good nature.*

Clubs: Band 2, 3, 4; Indoor Recreation  
1; Field Mapping and Surveying 2;  
Life With Father Stage Crew.







*Sure,  
Bunt of Luck  
Always to a very  
cute girl whom I enjoyed  
knowing. Always stay  
as much as you are.  
Dolores.*

# **DOLORES GUTMARAES**

LORRIE

*Her laughter will ring through  
hospital corridors.*

H. R. Sec. 1; Clubs: Twirling 1, 2.

# **JOHN HARKINS**

JACK

*A gentleman and a sportsman.*

Sports: Football J. V. 2; Baseball J. V. 3, Varsity 4.



# **DOLORES GUTOWSKI**

*An ounce of cheerfulness is worth a  
pound of sadness.*

H. R. Vice-Pres. 1; Crochet Club Sec. 1; Talent Show 1.

# **IRENE HARTENSTEIN**

RENE

*This sweet girl smiles with a grace  
That lightens up her charming face.*

Cyn. Edit. Comm.; Clubs: Typing 4; Dram. 3, 4; Forensic 3; Comm. You Can't Take It With You Prop.; Life With Father Prop.; Barn Dance Dec. 3.



# **HERBERT HAMILTON**

*Cares and worries, what are they?  
Just be happy throughout the day.*

Aviation Club 1; Basketball J. V. 2; Baseball J. V. 2; Comm.: Barn Dance Refresh. 3.

# **JAMES HARVEY**

*A good-looking boy with a liking  
for sports.*

Fish and Game Club 1; Football J. V. 1, 2, Vars. 3; Baseball J. V. 1, 2, Vars. 3.



# **JOHN HANDZO**

RED

*To look at Red you'd think he's shy;  
But get to know him, he's quite a guy.*

H. R. Treas. 2; Cyn. Photo. Helper; Clubs: Band 1, 2, 3, 4; Fish and Game 1, 2, V. P. 4; Cafeteria Corps 4; Sports: Baseball J. V. 2, Vars. 3, 4.

# **LORRAINE HASKELL**

LORRY

*Charming in manner, keen in mind.*

H. R. Pres. 4, Sec. 3, Treas. 2; Chron. 1, 2, Ass't Ed. 3, Co-Editor 4; Clubs: Cyn. Circ. Comm. Capt.; Orchestra 1, 2; Sr. Dram. 2, 3, 4; Plays: Geo. Washington Slept Here, Life With Father; Comm.: White Sox Prop.; Barn Dance Dec. 3, Orch. 4; Usherette: You Can't Take It With You, Ten Little Indians; Honor Roll 1, 2, 3; Cynosure Play; Interclass Basketball 1, 2, Softball 1, 2.



# **DOLORES HARKINS**

*Athletics is a favorite of hers.*

Cynosure Circulation, Clerical Comm.; Clubs: Library Squad 1; Sports: Servus Ball 3, 4; Basketball 3, 4; Baseball 3, 4; Foul Shooting 3, 4.

# **JANET HEINZ**

JEANIE

*A charming personality and a nice  
sense of humor.*

Clubs: Jr. Red Cross 4; Twirling 1; Make-Up 3, 4; Indoor Recreation 3; Comm.: May Festival Make-Up 3; Barn Dance Dec. 3; Life With Father Usherette.



## ALISON HELLER

AL

*The world is so full of a number of things,  
I'm sure we should be as happy as kings.*

Clubs: Jr. Red Cross 4; Twirling 1; Cheerleading 3; Make-Up 3, 4; Sr. Girls' Photo. Sec.; Indoor Rec. 3; Comm.: You Can't Take It With You Make-Up; Barn Dance Dec. 3; Life With Father Usherette; Baseball 1; Servus Ball 4.



## SHELDON HIRSCHMAN

HERSH

*Although there's another one like him,  
he has a personality all his own.*

Student Council 3, 4; Fish and Game Club 2; Sports: Baseball J. V. 2; Interclass Basketball 3, 4.

## KARIN HISLOP

KAY

H. R. Pres. 3; Clubs: French 2, 3, 4; Glee 1, 2, 3, 4; Choir 2, 3, 4; Make-Up 3, 4; Jr. Dram 1; Sr. Dram 2, 3, 4; Art 2, Treas. 3, 4; Play: Life With Father; Comm.: White Iris Make-Up; Monkey's Paw Prop.; Arsenic and Old Lace Prom.; You Can't Take It With You Co-Chm. Prop.; Ten Little Indians MakeUp, Play Reading, Co-Chm. Tickets; Barn Dance Dec. 3; Spring Concert 1, 2, 3; Grad. Usherette; Honor Roll 2.



## CAROL HERMAN

SHAYNE

*A pretty girl is like a melody.*

Clubs: Junior Red Cross 4; Commercial 3; Senior Girls' Photo.; Comm.: Christmas Dec.



## HELEN HOCHRUN

ELEN

*All who know her will remember  
Helen's sweet and gentle ways.*

Clubs: Jr. Red Cross 4; Commercial 3; Lib. Squad 1; Girls' Photo. 3; Sr. Girls' Photo.; Perf. Attend. 3.

## JOHN HILYARD

JACK

*Fishing and science are his two bobbies.*

Clubs: Latin 1; Fish and Game 1.



## RICHARD HOEHN

RICH

*Inside school and out, Richard is liked by all.*

Interclass Basketball 2.

## GERALD HIRSCHMAN

JERRY

*A lover of clean sports, quiet and reserved.*

H. K. V. P. 3; Stud. Coun. Rep. 2; Baseball J. V. 2, Vars. 3, 4; Interclass Basketball 1, 2, 3, 4; Chron. 3, Assistant Sports Editor 4.



## ROSE HOFFMAN

ROSE

*Ever smiling, she'll go far.*

Clubs: Glee 4; Sr. Girls' Photo. V. P.; Barn Dance Dec. Comm. 3; Life With Father Usherette; Volley Ball 3, 4; Servus Ball 4; Foul Shooting 4.



## MARGARET HORNYAK

PEGGY

*Fun loving and happy through all the day.*

Clubs: Junior Red Cross 4; Make-Up 4; Girls' Photo. 3; Senior Girls' Photo.



## ANDREW JASLOWSKI

JAZZY

*A happy disposition and an intense liking for cars—that's "Jazzy".*

H. R. Vice-Pres. 4; Clubs: Debating 1, 2; Barn Dance Dec. Comm. 4; Track 2.



## DONALD HOWARD

*His is the type that will ever succeed.*

Clubs: Field Map. and Surveying 2, 3; Fish and Game 1; Math 3; Life With Father Stage Crew.



## ANNE JENCO

JINX

*To brisk notes in cadence beating Dance Jinx's feet with cames all fleeting.*

H. R. Sec.-Treas. 2, Sec. 4; Clubs: Cheerleading 3, 4; Make-Up 1; Spring Concert Usherette 3; Comm.: Assembly Program 3; Cyn. Circ., Bus., Cler.; Jr. Prom Dec.; Christmas Dec.; Secretarial Appointment.



## LEONARD HUBLEY

ZEKE

*No worries, no cares; It's just happiness he shares.*

Club: Gas Model Airplane 1, 2.



## FRED JOHNSON

FREDDIE

*A versatile nature, especially in sports.*

Cyn. Photo. Helper; Clubs: Choral 1, 2; Cafeteria Corps 3, 4; Sports: Football J. V. 2, Vars. 3, Co-Capt. 4; Track 3, 4.



## LOIS HUNTER

LY LU

*With a bright smile and a cheery "hello"*

*Lois will have friends wherever she may go.*

Clubs: Jr. Dram. 1; Jr. Red Cross 4; Make-Up 2, 3, 4; Sr. Girls' Photo.; Comm.: You Can't Take It With You Make-Up; May Festival Make-Up; Barn Dance Refresh. 3; Christmas Dec.; Life With Father Usherette; Servus Ball 4.



## FLORENCE KAISER

FLOSS

*Flossie keeps herself, oh, so neat, And you should see her dancing feet!*

H. R. Vice-Pres. 1; Clubs: Sr. Girls' Photo.; Comm.: Barn Dance Dec. 3; Life With Father Usherette.



## AUDREY JACKSON

AUD

*Knowledge is power.*

Clubs: French 3; Spanish 3, 4; Lib. Squad 1, 2; Make-Up 2; Barn Dance Dec. Comm. 3; Honor Roll 1.



## RICHARD KANZLER

DICK

*A nice fellow who has a pleasant smile for all.*

Shop Foremen's Club 2.



*fun, she's in all the school activities. She's a true friend!*

**RHODA KAPLAN**  
Ro

Stud. Coun. Assen. Comm. 3; Cyn. Comm. Edit., Crc. Capt.; Chron. 1, 2; French 2, 3; Pres. 1; Glee 1, 2, 3, 4; Choir 2, 3, 4; Dram. 1, 2, 3, 4; Sr. Girls' Photo.; Movie 3; White Iris Prop. Chm.; You Can't Take It With You; Ten Little Indians; Tickets; Co-Chm.; Usherette; Life With Father, Arsenic and Old Lace, Barn Dance 4 Tickets; Grad. Usher; Minstrel Show 1; Spring Concert 2, 3; Cyn. Play; Honor Roll 2.

## JAMES KINSELLA

KINSE

*A capable worker, a true friend.*  
Clubs: Spanish 1; Printing 2; Sports; Football J. V. 2; Baseball J. V. 2.



*Music is always something to share. It brings much happiness everywhere.*

**BARBARA KEANE**  
BABS

Clubs: French 4; Glee 1, 2, 3, 4; Choir 1, 2, 3, 4; Jr. Dram. 1; Sr. Dram. 2, 3, 4; Girls' Photo. 1; Debating 1; Plays: Perchance to Dream; Spring Concert 1, 2, 3, 4; Usherette Ten Little Indians.

*She's a true friend who's a true friend!*

**JUNE KIP**

Class Treas. 3, 4; H. R. Treas. 1, 4; Cyn. Co-Bus. Manager, Chm. Comm.; Clubs: Chron. 3; Commercial Sec. Treas. 3; Dram. 1, 2, 4, Sec. 3; Make-Up 3; Indoor Rec. 1; Comm.: White Iris Costumes; You Can't Take It With You Co-Stage Mgr.; Geo. Washington Here Tickets; Jr. Prom Dec.; Christmas Dec.; Usherette; Arsenic and Old Lace; Ten Little Indians; Honor Roll.



**EDWARD KEEFE**  
EDDIE

*Content with all he does And happy all the while.*  
Clubs: Latin 1; Aviation 1.

## JOAN KIRSTEN

JOANIE

*Generosity is the investment from which we clip the coupons of happiness.*  
Clubs: Junior Red Cross 4; Girls' Photo. 1, 3; Sr. Girls' Photo.; Movie 2; Comm.: Barn Dance Refresh. 3, 4.



**JOHN KICAK**

*A willing worker with a ready smile for all.*  
Cafeteria Corps 4.

## FLORENCE KISSLAN

KISH

*All good things come in small packages.*  
Clubs: Junior Red Cross 4.



**STEPHEN KIELB**  
STEVE

*Merriment is the sunny side of existence.*  
Cyn. Photo. Helper; Clubs: Gas Model Airplane 2; Fish and Game 1; Sports: Baseball J. V. 3.

*She's a true friend who's a true friend!*

**VIRGINIA KNOLL**  
GINGER

H. R. Sec. 4; Cyn. Edit., Sched., Cler. Comm.; Clubs: German 2, Sec. 3, 4; Sr. Dram. 2, 3, 4; Debating 1; Comm.: Life With Father Stage Manager, Arsenic and Old Lace Prop.; White Iris Public. Co-Chm.; Barn Dance Dec. 3; Jr. Prom Dec.; Welcoming 4; Usherette You Can't Take It With You, Ten Little Indians; Sports: Servus Ball 1, 2; Basketball 1, 2, 3; Softball 1, 2, 3; Foul Shooting 2; Badminton 2; Graduation Usherette.







**MICHAEL KONCHAK**

PONCHO

*To all of us he's simply a great guy.*  
Class Pres. 3; H. R. Pres. 1, 2, 3; Cyn.  
Art Comm.; Clubs: Glee 2, Pres. 1,  
Sec. Treas. 3; Art 1; Sports: J. V. Bas-  
ketball 2; Vars. Football 2, 3; Vars.  
Baseball 2, 3.

**WALTER KOZAK**

ROSTOWKOVICH

*Let me have music, and I seek no more  
delight.*

Clubs: Glee 1, 2, 3; Choir 2, 3; Orch.  
1, Ass't Man. 2, 3, 4; All-State Orch.  
2, 3, 4; Instrumental Concert 1, 2, 3;  
Talent Show 1, 3; Music Festival 2, 3;  
Barn Dance Orch., Dec. Comm.; Grad-  
uation Usher; Track 1, Vars. 2, 3, 4;  
L. H. S. Shotgun Record 3.



**IRENE KONTRA**

RENEE

*A cheerful disposition and a lively and  
fun-loving nature.*

Student Council 2; Clubs: Glee 2, 3;  
Choir 2, 3; Crocheting 1.

**FRED KRAMPS**

*A quiet fellow and a true friend.*

Cynosure Photographer's Helper; Clubs:  
German 1; Glee 1, 2, 3, 4; Choir 2,  
3, 4; Graduation Usher; Spring Con-  
cert 2; Special Assemblies: Christmas  
Program 3; Cynosure Play.



**JOSEPH KOPEC**

*A friendly fellow whom everyone likes  
and who likes everyone.*

Cyn. Photo. Helper; H. R. Treas. 2;  
Student Council 3; Clubs: Boys' Glee  
2, 3; Projection 4; Tumbling 2, 3;  
Track 2, 3, 4.

**JOHN KRUPINSKI**

*His athletic qualities, his personality,  
and his ability set him among the first.*

H. R. Treas. 4; Clubs: Fish and Game  
1; Cafeteria Corps 3; Graduation Usher;  
Sports: J. V. Football 2, Varsity 3, 4;  
Track 1, 2, 3, 4; Inter-class Basketball  
3.



**JOAN KOSS**

JOANIE

*A good-natured person who tries her  
best to please.*

Clubs: Glee 3; Choir 3; Twirling 1, 2;  
Make-Up 1; Indoor Recreation 1;  
Sports: Servus Ball 2; Foul Shooting 2;  
Perf. Attend. 2; Secretarial Appoint-  
ment.

**EDWARD J. KUREK**

EDDIE

*Laughter makes the world go 'round  
and makes Eddie a friend to all.*

H. R. Sec. 2; Clubs: Sr. Dram. 2, 3,  
4; Fish and Game 1; Comm.: Arsenic  
And Old Lace Stage Crew; Christmas  
Dec.



**FLORENCE KOZAK**

FLO

*A kind girl with a cheerful mind,  
Who we know is musically inclined.*

Clubs: Glee 3; Choir 3; Band 2, 3, 4;  
Orchestra 2, 3, 4; Special Assemblies:  
Talent Show 1, 3; Honor Roll 1.

**BARBARA KVAISAK**

BLONDIE

*Her tall blond beauty and her interest  
in modeling will long be remembered.*

Library Squad 1; Honor Roll 1; Sports:  
Servus Ball 1, 2; Basketball 1, 2; Foul  
Shooting 1, 2; Perfect Attendance 3;  
Life With Father Usherette.



## CONCETTA LABONIA

CONNIE

*At football games you've seen her lead the way,  
With her cheery spirits high the live-long day.*

Cynosure Circulation Comm.; Chronicle 1; Clubs: German 3, 4; Archaeology 1; Drum Majorette 4; Band Concert Usherette 3; Graduation Usherette; Life With Father Ticket Comm.



## DOLORES LAZO

HONSEY

*Her dancing feet and fun-loving air keep her on the go.*

H. R. President 3; Cynosure Clerical Comm.; Chronicle 1; Make-Up Club 1.

## ROBERT LACZYNSKI

BOB

*Bob has a natural, easy-going disposition.*  
Model Airplane Club 1, 2; Fish and Game Club 4.



## FRED LAZO

*Neither care nor worry wrinkles his brow.*

H. R. President 1; Clubs: Library Squad 1; Indoor Recreation 1; Football J. V. 3, Varsity 4; Track J. V. 2, Varsity 3, 4; Basketball J. V. 2.

## MICHAEL LAFERRARA

MIKE

*There's the mischievous glint of an imp in his eye.*

H. R. Vice-President 4; Student Council 2; Cafeteria Corps 3, 4; J. V. Football 2.



*Such success  
in your future years  
John*

## JOHN LEHOTSKY

*The weight of care so lightly rests upon him.*

H. R. Vice-President 3; Cynosure Photographer's Helper; Cafeteria Corps 4.

## ANN LAHITA

ANN

*A thing of beauty is a joy forever.*

H. R. Treasurer 3; Clubs: Cheerleading 2, 3, 4; Make-Up 1; Barn Dance Ticket Comm. 4; Life With Father Usherette



## HILDA LIPSCHUTZ

GIGS

*The twinkle in her laughing eyes is mischief's own in disguise.*

Clubs: Twirling 1, 2; Make-Up 1; Indoor Recreation 1.

## MARION LAPIRA

*A lively girl with laughing eyes.*

H. R. Sec. 3; Cyn. Circulation Capt., Cler. Comm.; Student Council Honor Roll Comm. 4; Clubs: Twirling 1, 2, 3; Dramatic 2, 3, 4; Make-Up 1; Lib. Squad 1, 2, 3; Comm.: You Can't Take It With You Usherette, Prog.; Ten Little Indians Usherette, Prog.; Life With Father Costumes; Graduation Usherette; Sec. App't.



## GEORGE LIPTAK

*A little nonsense now and then is relished by the wisest of men.*

Student Council Representative 3, 4, Chairman Publicity Committee 4; Chronicle 2, 3; International Relations Club 1; Honor Roll 1, 2; Cynosure Play.



## NORMAN LOENSER

LENZ

*Not quiet, not loud,  
With many qualities endowed.*

Band 1, 2; Barn Dance Ticket Comm.  
3; Projection Club President 4.



## HELEN MARIE MAGER

H. R. Treas. 2; Cyn. Ed. Staff; Chron.  
Circ. Staff 1; French 3, Pres. 4; Glee  
1, 2, 3, 4; Choir 3, 4; Typing 2; Lib.  
Squad 1, 2, 3; Math. 3; Art 1; Forensic  
3, Sec. 4; Comm.: Ten Little Indians  
Prop.; Barn Dance Refresh. 4; Grad.  
Usherette; Talent Show 3; Spring Con-  
cert 3; N. J. I. R. Forum 2; Union  
County Youth Council 2; French Club  
Assemb. 3; Honor Roll 1, Super 2, 3;  
Life With Father Ass't. Stage Mgr.;  
Perf. Attend. 2, 3.

## RICHARD LOUGHREY

RICH

*An all-around good fellow with a  
liking for sports.*

Junior Class V. P.; St. Council V. P.;  
Cyn. Bus. Comm.; Clubs: Typing 2;  
Sen. Dram. 2, 3, V. P. 4; Field Map  
and Survey. 4; Arsenic and Old Lace;  
Grad. Usher; Basketball J. V. 2, Varsity  
3, 4; Baseball J. V. 2, 3, Vars. 4; Inter-  
class Basketball 1, 2, 3.



## JOHN MALINCHOK

*The best way to say it is that he's  
top with everyone.*

Senior Class President; H. R. President  
4; Cyn. Photo. Helper; Cafeteria Corps  
3, 4; Varsity Track 3, Co-Captain 4;  
Varsity Football 3, 4.

## JACK MACHU

MACH

*The fine combination of good  
humor and reliability.*

Cyn. Photo. Helper; Boys' Glee Club  
1, 3, 4, Vice-President 2; Cafeteria  
Corps 4; J. V. Football 2.



## THOMAS MANCINO

TOM

*Fun is the keynote of his existence;  
contentment, the chord.*

H. R. President 1; Cynosure Photo.  
Helper; Cafeteria Corps 4.

## RONALD MACK

MAC

*A leader in basketball;  
A lover of sports.*

Vice-President, Treasurer Projection  
Club 4; Basketball J. V. 2, Varsity 3,  
4; Baseball J. V. 2, 3, Varsity 4.



## ROBERT MARTIN

BUD

*Bud is one of those individuals who can  
enjoy life without disturbing others.*  
Interclass Basketball 3, 4.

## BARBARA MADDEN

BOBBIE

*Always happy, always gay,  
Laughing, she goes through the day.*

H. R. Sec. 4; Chronicle 1, 2, 3; Clubs:  
Twirling 1; Sr. Dramatic 2, 3; Make-  
Up 1; You Can't Take It With You  
Prop. Comm., Usherette; Secretarial  
Appointment.



## EDWIN MASLANKOSKI

MAS

*He's a living picture of the familiar  
saying—tall, dark, and handsome.*

Fish and Game Club 1, Sec. 2, Pres:  
3, 4; Cafeteria Corps 3, 4; J. V. Foot-  
ball 2, Varsity 3, 4; Track 2, 3, 4.



# **PATRICIA MAYE**

PAT

*A lover of sports,  
She excels in them all.*

Student Council Honor Roll Comm. 4;  
Cyn. Cler. Comm.; Lib. Squad 1; Sec.  
App't; Interclass Basketball 1, 4, Capt.  
2, 3; Servus Ball 1, 2, 3, 4; Softball  
2, 3, 4; Foul Shooting 1, 2, 3, 4; Bad-  
minton 1, 2, 3, 4.



# **HERBERT MILLER**

HERBY

*To live is enough  
When the heart is light.*

Typing Club 2.



# **JOAN MAYER**

Jo

*Newly arrived,  
Happily received.*

Commercial Club 4.



# **THOMAS F. MILLER**

TOMMY

*Why not live for today  
And have fun while we may?*

H. R. Treas. 1; J. V. Football 2.



# **PATRICIA McCAFFERY**

PAT

*Here's a cheery little miss who's known  
for her happy, carefree way.*

H. R. Treasurer 1; Glee Club 2; Swing  
Band 2; Barn Dance Dance Dec. Comm.  
3; Perf. Attend. 1, 2, 3.



# **JOSEPH MONEK**

JOE

*He's jolly, yes, throughout the day.  
We've never seen him another way.*

H. R. Sec. 4; Shop Foremen's Club 2,  
Sec. 3; Barn Dance Refreshment Comm.  
3.



# **LOUIS MELOVSKY**

COUNT BASS

*Never a streak of sadness comes  
his way.*

Cyn. Art Comm.; Clubs: Gas Mode  
Airplane 1; Art 1, 2, 3, Pres. 4; Barn  
Dance Ticket Comm. 4.



# **JOHN MRACEK**

JOHNNY

*Friendship is the golden charm by  
which his friends are bound.*

H. R. Treas. 1; Student Council 4,  
Assem. Comm. 4; Spanish Club 1; Var-  
sity Track 4; Interclass Basketball 3;  
Perfect Attendance 2.



# **MARIO MERLO**

*Courage and determination can  
conquer a universe.*



# **THERESA MUDRY**

TERRY

*A willing and conscientious worker  
with a helping hand for all.*

Cyn. Comm.: Edit., Cir., Cler.; Clubs:  
Jr. Dram. 1; Sr. Girls' Photo. Pres.;  
Comm.: Prom Dec. 3; Barn Dance  
Ticket 4; Christmas Dec.; Interclass  
Sports: Basketball 2, 3, 4; Baseball 2,  
3, 4; Servus Ball 2, 3, 4; Foul Shooting  
3, 4; Badminton 3, 4; Perf. Attend. 1,  
2, 3; Life With Father Usherette.





### ROSEMARIE MURPHONE

*A quiet miss, not shy nor bold,  
But truly worth her weight in gold.*  
Student Council 2; Bible Club 3, Pres.  
4; Glee Club 2, 3.

*Sue - every  
your every  
will  
This industrious young lady spreads  
sunshine wherever she goes.  
H. R. Vice-Pres. 4; Gyn. Circ. Comm.;  
Clubs: Chron. 1, 2; Glee 1; Senior  
Dramatic 2; Junior Dramatic 1; Ar-  
senic and Old Lace Usherette.*



### ELSIE ODINOTSKY

ELS

*Always  
Dorothy*



### WILLIAM NIEMECK

BILL

*Sue, I love you  
may  
your*  
H. R. V. P. 1; Cyn. Photo. Helper,  
Bus. Comm.; Choir 1; Band 1, 2, 3, 4;  
Lib. Squad 3; Sr. Dram. 2, 3, 4; For-  
ensic 4; Assemb. 1; Life With Father,  
Arsenic and Old Lace; Ticket Comm.  
You Can't Take It With You; J. V.  
Baseball 1, 2, 3; Interclass Basket. 1, 2,  
3; N. J. I. R. F. Christmas Prog. 1;  
Honor Roll 1; Cyn. Play; May Festival  
1; Minstrel 1; WNJR Broadcast 2;  
Perf. Att. 1, 2, 3; Barn Dance Dec.  
Comm. 4.

### MATTHEW O'HALLORAN

MATTY

*Happy-go-lucky, full of fun!  
A worry or a care? No, sir, not a one!*  
H. R. Pres. 4; Shop Foremen's Club 2,  
Treas. 3; Jr. Prom Dec. Comm. 3;  
J. V. Baseball 2, 3.



### CLIFFORD NORTON

CLIFF

*A smile to meet every situation.*  
H. R. Sec. 3; Boys' Glee Club 2, 3;  
Gas Model Airplane Club 1, Vice-Pres.  
2; Shop Foremen's Club 3, 4; Perf.  
Attend. 3.

### DOROTHY OLENIK

DOTTIE

*Few words for a small lace,  
But pretend a picture.*  
H. R. Sec. 1; Lib. Squad 1, 2; Art  
Club 4; Christmas Dec. Comm. 3;  
V. Ball 2; Basketball 2, 3;  
Life With Father Usherette.



### THOMAS NORTON

TOM

*Easy to get along with and a swell  
fellow.*  
Gas Model Airplane Club 1; Field Map-  
ping and Surveying Club 3; Perfect  
Attendance 1, 2.

### JOSEPHINE OLIVEIRA

JO

*A merry heart, made of gold;  
Who could wish more?*  
Cynosure Clerical Comm.; Future  
Homemakers of America 1; Commer-  
cial Club 3.



### JEROME NOVICK

JERRY

*A cheerful smile and lots of fun—  
He's a friend to everyone.*  
Cyn. Bus. Comm., Amateur Photog-  
rapher; Clubs: Band 2, 3, 4; Orch. 2;  
Field Map. and Surveying 3; Sports:  
J. V. Baseball 2; J. V. Track 3, 4;  
Spring Concert 2, 3, 4; U. N. Hist.  
Contest 3; Life With Father Stage  
Crew, Costumes.

### JOSEPH PANSURIK

PENCE

*Silence may be golden,  
But speech is silver.*  
Aviation Club 1; Life With Father  
Ticket Comm.



## GEORGE PASTERNAK

PECOS

*Give him a gun and a hunting dog  
and he'll be in paradise.*

Gas Model Airplane Club 1; Life With  
Father Properties Committee.



## CHARLES PETERSON

DETROIT

*Susan: Just a little in*  
H. R. Pres. 1, Treas. 3; Cyn. Photo.  
Helper; Stud. Coun. 1; Band 1, 2, 3, 4;  
Swing Band 1, 2; Marching Band 1;  
Clubs: German 1, Pres. 2; Math 4;  
Life With Father, Temple Univ. Cont.  
3; Rutgers Engineering Conf.; Stevens  
Alumni Dinner 3; WNJR Broadcast 2;  
Per. Attend. 1, 3; Honor Roll 2, 3,  
Super 1; Interclass Basketball 1, 2, 3,  
4; Football Fresh. 1, Vars. 2; Track  
Fresh. 1, Vars. 2, 3, 4; Cyn. Play.

## AGNES PAVLIK

AGGIE

*A gay smile and dancing feet guarantee  
a happy heart.*

Home Room Secretary 2; Chronicle 2;  
Clubs: Girls' Photography 2; Commer-  
cial 2.



## CAROLINE PHILLIPS

BABE

*To be happy one must be good.*

Cyn. Cler. Comm.; Clubs: Crochet 1;  
Library Squad 3; Motion Picture 2;  
Commercial 3; Graduation Usherette;  
Life With Father Costume Committee.

## MILDRED PEAL

MILLIE

*Ability plus sincerity equals greatness.*

H. R. V. P. 1; Stud. Council 3, Pres.  
4; Cyn. Circ. Comm.; Lib. Squad 1, 2,  
3; Sr. Dram. 2, 3, 4; Make-Up 1;  
You Can't Take It With You Chm.  
Program Comm., Usherette; Arsenic  
and Old Lace Usherette; Ten Little  
Indians Usherette, Program Comm.;  
Grad. Usherette; Comm.: Barn Dance  
Refresh. 3; Prom Dec.; Christmas Dec.;  
Sr. Play Reading.



## LORETTA PIETROWSKI

LOTTIE

*Always jolly throughout the day;  
We've never seen her another way.*

Cyn. Cler. Comm.; Glee Club 1; Twirl-  
ing 1; Cheerleading 3, 4; Spring Con-  
cert Usherette 3.

## HELEN PELAK

*Goodness of disposition is the key  
to a happy life.*  
Clubs: Library Squad 4; Crocheting 1.



## MARY PIVARNIK

PIVY

*A lively girl with laughing eyes.*

H. R. Pres. 2, Treas. 4; Clubs: Glee 1,  
2, 3; Chronicle 2; Girls' Photo. 3;  
Commercial 3, Pres. 4; Band Concert  
Usherette 3.

## LIDA PENNACCHINI

LEE

*Susan: Good luck, happiness,  
lots of success  
and everything  
in your hands  
may you have  
your dreams  
of every-  
thing come true  
love  
Lida*  
Cynosure Editor; H. R. Treas. 1, Sec.  
2, V. P. 3; Chron. Circ. 1; Clubs: Glee  
1, 4, Treas. 2, Sec. 3; Orch. Sec. 2, 3,  
4; Choir 1, 2, 3; Dram. 4; Math. 2, 4,  
Sec. 3; Forensic 1; Comm.: Ten Little  
Indians Tickets; Life With Father  
Prop.; Barn Dance Dec. Chm. 3; Grad.  
Usherette; Basketball 1, 2; Volley Ball  
1, 2; Temple Univ. Math Contest;  
Forums: N. J. I. R. F. 1, 2; Rutgers 1;  
WNJR Program 2; Super Honor Roll  
1, 2, 3.



## WILLIAM POPADINETZ

POP

*Susan: It's been well to have  
a classmate as yourself  
in study halls. I'd love  
of everything. Bill*  
His easiness is balanced by his  
earnestness.



## FRANK POPER

Pop

*A little quiet now and then,  
But he'll always be a friend.*

Orch. 1, 2, 3, 4; Band 1, 2, 3, 4; Swing  
Band 1, 2; Band Concert 1, 2, 3, 4;  
Baseball J. V. 1, 2; Interclass Basketball  
4.



## JOHANNA PUTZ

Honey

*The dancing heart knows no sorrow.*

Orch. 1; Girls' Glee Club 1, 2; Cheer-  
leading 2, 3, 4; Band Concert Usher-  
ette 3; Grad. Usherette.

## BEVERLY BORTON

Comm. Edit. Comm.; Chron. 1, Col-  
umn. 2, 3, 4; Debate. 1, 2, Sec. 3; Glee  
1, 2, 3; Choir 2, 3; Forensic 1, 2, 3, 4;  
Drama 1, 4; White Ins; Ten Little In-  
dians Costumes; Usher., Pub.; Life With  
Father; You Can't Take It With You  
Pub.; N. I. Debate. Tour. 1, 2; Barn  
Dance Refresh. 4; Humorous Declama-  
tion 4; Orig. Oration 3; N. J. I. R. F.  
Speaker 1, 2; Moderator 2; Grad. U-  
sher.; Assoc. Forum 2; Talent Show 2;  
Poem in Annual Poetry Anthology.



## VIRGINIA RACHEL

Rach

*On with the dance! Let joy be  
unconfined!*

Clubs: Chronicle 1; Bible 1; Girls'  
Glee 2; Cheerleading 3, 4.

## ROBERT POST

*Included in his personality are subtle  
wit and geniality.*

H. R. Pres. 2; Cyn. Photo. Helper;  
German Club 1, 2; Orchestra 4; Band  
1, 2, 3, 4; Swing Band 2; Ten Little  
Indians; Interclass Basketball 2; Honor  
Roll 1, 2, 3.



## ELAINE RAMAGE

*Rich the treasure, sweet the pleasure  
of knowing Elaine.*

H. R. Pres. 3; Cyn. Sched., Cler.  
Comm.; Girls' Glee Club 1, 2, 3, 4;  
Concert Band 1, 2, 3, 4; Marching  
Band 1, 2, 3; Orchestra 1, 2, 3, 4;  
Plays: Arsenic and Old Lace; Life With  
Father; Comm.: Prom. Dec. Barn  
Dance Orch. 4; Honor Roll 1, 2, 3;  
Cyn. Play.

## EDWARD PRASICK

Big Ed

*I hope you don't have to marry  
a girl that looks like this.  
I don't like the Navy and sea, the world is  
his ambition.  
Cynature Photographer's Helper.*



## LAWRENCE REAGAN

Larry

*Versatility is a byword of Larry's.*

Cyn. Photo. Helper; H. R. Vice-Pres.  
4, Treas. 2; Student Council Rep. 3;  
Clubs: Glee 1, 3; Printing 2; Football  
J. V. 3.

## VIRGINIA PROVENZANO

Ginger

*She's brimful of pep, vim, and vigor.  
Her timely laugh will long ring in our  
memory.*

H. R. Sec. 1, 2, 3; Girls' Glee Club 1;  
Commercial Club Pres. 3; Library  
Squad 3.



## JAMES RICE

Jim

*It is the wise head that makes the  
still tongue.*

Football Varsity 3.



**YVONNE ROGERS**

VONNIE

*Sweet, petite, and pleasant to know.*  
H. R. Sec. 4; Clubs: Twirling 1; In-door Recreation 3.

*Best of Luck  
to a new  
year. Lots of luck always!  
Dorinda.*



**EDWARD SASSONE**

ED

*He expresses his enthusiasm for basketball as a player and a spectator!*

Chron. 3, 4; Cyn. Photo. Helper; Cafeteria Corps 4; Sports: Basketball Vars. 3, 4; Baseball Vars. 3, 4.

*Best of Luck!  
+ happiness in  
your future years  
in H. S. & hope  
this will help  
you.*



**RICHARD ROSIVACK**

RICHIE

*Tall of stature, and every inch a friend.*  
Band 1, 2; Basketball J. V. 2; Inter-class Basketball 1, 3; Life With Father Stage Crew.

**HARRY SAULTZ**

LUCKY

*Always smiling and full of fun.*

Clubs: Boys' Glee 1, 2, 3; Choir 1, 2, 3; Fish and Game 1.



**WILLIAM RYAN**

BILL

*A car is a favorite hobby of his,  
And on the race track he's a whizz.*

**JOAN SAVCIK**

JOANIE

*Her fingers are ever ready for the touch  
of piano keys.*

Clubs: Commercial 3; Girls' Photography 1.



**BERNARD SABIK**

BEN

*A true friend is everlasting.*  
Fish and Game Club 1.

**ROBERT SCHLUETER**

BOB

*His height in inches is matched only  
by his height in purpose.*

Bible Club 1, 2, 3, 4; Football J. V. 2; Basketball J. V. 2

*Sue - Good Luck in  
all you do  
good health  
& success  
Bob  
10/1*



**SHARON SACKS**

SHERRY

*She shall have music wherever she goes.*  
H. R. Vice-Pres. 2; Clubs: Glee 1, 2, 3, 4; Choir 3, 4; Swing Band 2; Jr. Dram. 1.

**JOHN SCHNURR**

JAKE

*No one guesses the schemes of lively  
fun backed by this placid fellow.*

Club: Art 2, 4; Sports: Football Vars. 4; Baseball J. V. 2; Chron. Art Staff 4.







*Super Best of to a*

# ROGER SCHULER

ROGO

*Variety's the very spice of life!*

Cyn. Photo. Helper; H. R. Sec. 1; Student Council 4; Pub. Chairman 3; Clubs: German 2; Marching Band 1, 2, 3; Concert Band 1, 2, 3, 4; Swing Band 2; Debating 1; Life With Father; Football Vars. 4; Track 1, 2, 3, 4; Interclass Basketball 1, 2, 3, 4; Honor Roll 1.

*Be Betty, you'll have a lot of fun. Lots of success always*

# BETTY SICHAU

RED

*Our little redhead with a cheery smile Likes horse-back riding all the while.*

Clubs: Glee 1, 2; Typing 3; Future Homemakers of America 2, 3; Barn Dance Refresh. Comm. 4.



# MYRNA SCHULTZ

MYRN

*Jul, H. R. Sec. 3; Treas. 4; Cyn. Edit. Comm., Circ. Chm.; Clubs: Chron. 1, 2; French 4, Sec. 3; Glee 1, 2, 3, 4; Choir 1, 2, 3, 4; Lib. Squad 2, 2; Dram. 1, 2, 3, 4; Comm. You Can't Take It With You, Arsenic and Old Lace, Ten Little Indians, Life With Father Tickets; Usherette: Ten Little Indians, You Can't Take It With You; Minstrel Show 1; Variety Show 3; Talent Show 1, 2, 3; Cyn. Play: Foul Shoot. 4.*

*thing lovely girl Myrna*

# MARTHA SIDLOWSKI

DUSSY

*Her winning smile, always so gay, Will brighten up the darkest day.*

Clubs: Latin 1; Jr. Red Cross 3, Pres. 4; Typing 2; Lib. Squad 2; Chemistry 1; Barn Dance Ticket Comm. 4.



# THOMAS SEP

HOT ROD

*To work around a car is his idea of paradise.*

Clubs: Aviation 1; Shop Foremen 2, 3, 4; Studio Vice-President 4; Perfect Attendance 1, 2, 3.

# CAROLE SILVER

HONEY

*Always willing to do her part, she is cheerful and of good humor all the while.*

Clubs: Chron. 3; Glee 3; Junior Red Cross 2; Crochet. 3; Lib. Squad 1, 2, 3, 4; Make-Up 3; Sports: Servus Ball 2; Basketball 2; Baseball 2; Foul Shooting 2; Life With Father Property Comm.



*See how fun in your home you are in L.H.S. - Love never forget your mother*

# MARTHA SHOPLACK

MARTY

*A lover of sports and a true friend to all.*

Basketball 3, 4; Secretarial Appointment.

# FREDERICK SIMMEL

FRITZ

*There are two days about which nobody should ever worry, yesterday and tomorrow.*

Cyn. Photo. Helper; Clubs: Amateur Radio 2; Band 1; Gas Model Airplane 1; Field Map. and Surveying 2; Sports: Football J. V. 2; Track 2, 3, 4; Cynsure Play.



# CARL SIBILSKI

*A quiet mind, 'tis often said, Is all one needs to get ahead.*

# RICHARD SINNOTT

TARZAN

*The only way to have a friend is to be one.*

Football 4.



## MARY SKODA

MAR

*With the first strain of music, her rhythmic feet begin to dance.*

Cyn. Circ. Comm.; Clubs: Glee 2; Junior Red Cross 3, 4; Lib. Squad 1, 2; Chem. 2; Movie Sec. 3; Comm.: Barn Dance Refresh. 3.



## ANITA SOKOL

NEAT

*With a cute little face and a sweet little smile, Anita will be remembered all the while.*  
H. R. Sec. 1; Cyn. Circ. Comm.; Clubs: Twirling 1; Comm.: Life With Father Costume.

## MARILYN SLINSKI

MOE

*Powder your face with sunshine and smile, all the while.*

Clubs: Lib. Squad 1, 2; Movie 3; Talent Show 1; Life With Father Usherette; Servus Ball 4.



## ROSE SPADORA

ROSIE

*Her appearance doth disclose  
She is, like her name, a rose.*

Cyn. Art Comm.; Clubs: Crochet. 1, 2; Twirling 1, 2; Girls' Photo. 1; Studio Secretary 4; Comm.: Christmas Dec.

## ROBERT SMITH

SMITTY

*Care has no part in Smitty's day.  
He's nonchalant, merry-hearted, and gay.*

Cyn. Edit. Comm.; Clubs: Chron. 3; Sr. Dram. 3, 4; Boys' Photo. 1, Vice-Pres. 2; Assistant Shop Foreman 4; Comm.: Monkey's Paw Stage Crew; Barn Dance Dec. 3, 4; Cynosure Play Stage Mgr.



## RICHARD SPARKS

RICHIE

*Lots of luck and success in high school  
If books were only footballs, and diplomas, goal posts.*

Cyn. Photo. Helper; Clubs: Fish and Game 1; Cafeteria Corps 4; Sports: Football 2, 3, Co-Capt. 4; Track 2, 3, 4.

## JOYCE SNOWDEN

*Although a newcomer to Linden High, Joyce has become a friend to everyone.*



## FRANCES STAGICH

FRAN

*If you see a girl with a pleasant smile, you'll know it is Fran.*

Clubs: Commercial 3; Girls' Photography 1.

## MARIE SOJKA

METKA

*Always laughing, always gay,  
Her smile will drive your cares away.*

Cyn. Circ. Comm.; H. R. Pres. 1; Clubs: Chron. 1; Jr. Red Cross 3, 4; Jr. Dram. 1; Girls' Photo. 1; Movie 2, Pres. 3; Comm.: Barn Dance Refresh. 3.



## EDWARD STIVES

ED

*Efficiency is a highway to success.*  
H. R. Sec. 4; Student Council 4, Assembly Comm. 4; Clubs: French 1, 2; Boys' Photo. 1; Chem. 3.



## JOHN STUHR

JACK

*Just pack up your troubles in your old kit bag, and smile, smile, smile.*

Clubs: Boys Photo 3; Indoor Recreation 2.



## MARGARET THORN

MARGIE

*Efficiency plus a winning way  
Makes Margie friends who come to stay.*  
Cyn. Ed. Staff, Cir. Comm.; Clubs: German 4; Glee 4; Band 2, Librarian 3, 4; Lib. Squad 1, 2, 4, V. P. 3; Jr. Dram. 1; Perf. Att. 1, 2, 3; Honor Roll 1, 2, 3.

## EDWARD SULLIVAN

ITCH

Sen. Class Vice-Pres.; Cyn. Photo. Helper; H. R. Pres. 4; Clubs: Glee 2; Sr. Dramatic 2; Fish and Game 2, 3; Printing 1; Play: George Washington Slept Here.



## MAY ANN TOMKO

*A cheerful disposition plus a lively and fun-loving nature.*

Clubs: Junior Red Cross 4; Commercial 3, 4; Girls' Photo. 1; Comm.: Prom Dec.; Secretarial Appointment.

## LEONARD TANDUL

LEN

*His ladder of success is a piano keyboard.*

St. Coun. Prog. Comm. 1; Cyn. Bus. Comm.; Clubs: Spanish 1, 2, 3, 4; Glee 4; Math 2, 3, 4; Life With Father; Ten Little Indians Ticket Comm.; Talent Show 1, 2, 3; Span. Club Assembly 2; Perf. Attend. 1, 3.



## BARBARA TRAUB

BOBBIE

*A smooth and steadfast mind,  
Gentle thoughts, and calm disposition.*  
H. R. Sec. 2; Clubs: Glee 2; Sr. Girls' Photo. Sec. 4; Barn Dance Dec. Comm. 3; Perf. Attend. 1.

## ANNE TAYLOR

SHORTIE

*She's efficient though she's small;  
She does things well or not at all.*

H. R. Treas. 3; Clubs: Girls' Glee 2; Junior Red Cross 3, Sec.-Treas. 4; Aviation 1.



## CARL TURNER

*He'll sail to success in a Turnercraft boat.*

H. R. Pres. 3; Fish and Game Club 1; Projection Club 4; Interclass Basketball 2, 3, 4; Perfect Attendance 2, 3.

## CARL THOMAS

*Quiet, dependable, and undisturbed.*

Fish and Game Club 3; Football J. V. 2.



## NORMAN TURNER

*If all good things came in pairs,  
The world would be a happy one.*

H. R. Vice-Pres. 3; Fish and Game Club 4; Projection Club 4; Interclass Basketball 1, 2, 3; Honor Roll 1, 2.



*Give  
Best of luck to  
and health and  
and success*

# FRANK URBAN

FRANK

*A fellow whose quiet ways and love for planes are known by all.*

Cyn. Photo. Helper; Clubs: Gas Model Airplane 1; Fish and Game 2, Vice-Pres. 3.

# CARMELLA VILLANI

NINA

*Her dancing feet and laughing ways have paved a road to happiness.*

Cyn. Circ. Comm.; Clubs: French 1, V. P. 2; Spanish 3, Sec. 4; Grad. Usherette; Usherette Ten Little Indians, Life With Father; Sports: Baseball 2, Basketball 2, Servus Ball 2, Foul Shooting 2, Badminton 2; Spanish Club Play 2.



# STEPHEN VANISKA

STEVE

*He says little, but means a lot.*

Home Room Treasurer 2; Art Club 4; Perfect Attendance 3; Honor Roll 1.

# MARION WACTOR

HAPPY JACK

*It has been said that music is the speech of angels.*

*Best of luck to you*  
H. R. Pres. 1; Clubs: Bible 1; Glee 1, 2, 4; Choral 1, 2, 3, Treas. 3; Pres. 4; Sr. Dram. 3; Sr. Girls' Photo. You Can't Take It With You; Talent Show 1.



# LORRAINE VATTER

LORRY

*Laughter has a golden sound.*

H. R. Vice-Pres. 2; Art Club 1; Barn Dance Ticket Comm. 4; Ten Little Indians Usherette; Life With Father Usherette.

# MARY WADIAC

SMILES

*Not too quiet, not too loud, She likes to mingle with the crowd.*

Clubs: Commercial 3; Lib. Squad 1, Bus. Manager 3; Talent Show 1; Ten Little Indians Usherette.



# JOHN VERMETTE

FLASH

*Give him a rod, trap, and gun, And an outdoor life in the sun.*

Latin Club 1; Fish and Game Club 1; Cynosure Photo. Helper.

# LORETTA WAGNER

*Loretta's pleasing personality and laughing ways*

*Will keep many a patient from dreary days.*

Cyn. Circ. Comm.; Clubs: Glee 2, 3, 4; Choir 2, 3, 4; Lib. Squad 2; Art 1; Typing 2; Jr. Red Cross 4; Servus Ball 1, 2, 3, 4; Basketball 1, 2, 3, 4; Baseball 1, 2, 3, 4; Foul Shooting 1, 2, 3, 4; Spring Concert 2, 3; Christmas Dec. Comm.



# ROBERT VERMETTE

BOB

*If congeniality is a rung in the ladder of success, Bob is well on his way upward.*

Cyn. Bus. Comm., Photo. Helper; Clubs: Boys' Photo. 1; Forensic 1, 2, 3; Comm.: Barn Dance Refresh., Dec. 3; French Club Assembly 3; Interclass Basketball 1.

# MARION WALEC

*Best of luck to you*  
Student Council 2; Cyn. Cler. Comm., Circ. Comm. Capt. Clubs: Chron. 1, 2, 3, Co-Editor 4; Jr. Dram. Pres. 1; Sr. Dram 2, 3, 4; Plays: Life With Father, White Iris, Monkey's Paw, You Can't Take It With You, Arsenic and Old Lace; Comm.: Submerged Prompter; Ten Little Indians Pub. Chm., Usherette; French Club Assembly 3; Talent Show 1, 2, 3; Play; Honor Roll 1.







### EDWARD WALLACE

ED

*Our thoughts and our conduct are  
our own.*

Clubs: Latin 1; Gas Model Airplane 1;  
Perfect Attendance 1.



### MICHAEL WARHOL

MIKE

*Mechanics, art, and photography make  
for busy hands.*

H. R. V. P. 4; St. Coun. 4; Cyn. Photo.  
Helper; Clubs: Boys' Photo. 1; Fish  
and Game 3, Sec.-Treas. 4; Comm.:  
Barn Dance Dec. 4; Perf. Attend. 1.



### ROBERT WARNETT

BOB

*The gold from his hair settles in  
his heart.*

Cynosure Photographer's Helper;  
Comm.: Barn Dance Refreshment 3, 4.



### MARTIN WARSHAW

*His winning smile, intelligence, and wit  
make him a friend well worth having.*

Cyn. Photo. Helper; Clubs: German 1,  
2, 3, Pres. 4; Math. 3, 4; Grad. Usher;  
Interclass Basketball 3, 4; Temple Univ.  
Math. Contest 3; Honor Roll 2, 3.



### GIFFORD WEBER

BIG GIFF

*His keen wit is surpassed only by his  
screwed mind.*

Cyn. Photo. Helper; H. R. V. P. 3,  
Pres. 4; Clubs: Forensic 4; Dram. 3, 4;  
Glee 2; Math. 2, 4; Gas Model Air-  
plane 1; Plays: Arsenic and Old Lace;  
Stage Crew You Can't Take It With  
You; Basketball Interclass 1, 2, 3, Vars.  
4; Varsity Baseball 3, 4; Super Honor  
Roll 3; Perf. Attendance 2.



### BRUCE WEBSTER

SCOTTY

*Beaming with good humor and mischief.*



### WILLIAM F. WEISMILLER

WILLIE

*Of all the friends you'd like to win,  
Choose Willie with his magnetic grin.*

Clubs: German 2; Library Squad 1;  
Graduation Usher; Perfect Attendance  
3; Christmas Decorating Comm.; Inter-  
class Basketball 3.



### MORTON WEITZMAN

H. R. Pres. 3; Stud. Coun. 1; Cyn.:  
Co-Bus. Manager, Photo. Helper; Chron.  
1; Clubs: Typing 2; Sr. Dram. 3, 4;  
Forensic 4; Debating 1, 3, Treas. 2;  
Plays: You Can't Take It With You,  
Arsenic and Old Lace, Ten Little In-  
dians; Grad. Usher; Interclass Basket-  
ball 2; State Debating Tournament 1,  
2; Super Honor Roll 1, Honor Roll 2.



### RONA WEITZMAN

RONNIE

*Observe her nimble fingers flew o'er  
the gleaming keys.*

H. R. Sec. 3; Cyn. Edit. Comm.;  
Clubs: Chron. 1; Glee 1; Orchestra 2,  
3, 4; Jr. Dram. F. Make-Up 4; Math 2,  
3; Comm.: Barn Dance Dec. 3; Christ-  
mas Dec.; Life With Flashes Ticket;  
Grad. Usherette; Special Assemblies:  
Stud. Coun. Program 2; Talent Shows  
1, 2; Cynosure Play; Photo Accom-  
panist 1, 2, 3, 4; N. Y. L. R. F. 1, 2;  
Honor Roll 1.



### BETTY LEE WILLIAMS

WILLIE

*Sincerity and nobleness are the basis of  
a good friendship.*

Senior Girls' Photography Club.

## LOUIS WINKLER

WINKY

*Full of joy, jest, and jollity.*

H. R. Pres. 1, Treas. 3; Clubs: German 2; Boys' Glee 1; Choir 1; Band 1, 2, 3, Capt. 4; Orch. Librarian 3, 4; Marching Band 2, 3; Math 4; Spring Concert 1, 2, 3; Perf. Attend. 2; Honor Roll 2; Cynosure Play.



## CHARLES YOUNG

CHARLIE

*Big of stature, big of heart,  
Always ready to do his part.*

Cyn. Photo. Helper; Orchestra 1, 2; Grad. Usher; Sports: Football Freshman 1, J. V. 2, Varsity 3, 4; Track J. V. 3, Varsity 4.



## NANCY WINTER

NAN

*She came to us from Battin  
And brought her talented wayss  
Her voice, her arts, her dancing,  
To fill our school with happy days.*

Girls' Glee Club 4; Life With Father Costume Committee; Essay and Poem Published in Annual Essay and Poetry Anthology.



## DONALD ZACHIK

TOE

*A trustworthy fellow, slow in words,  
but earnest in conduct.*

Band 1, 2; Orch. 2; Football Vars. 3; Baseball J. V. 2.



## ANDREW WOLOSONOVICH

ANDY

*Music is the language of the universe.*

Archaeology Club 1; Special Assemblies: Talent Show 2, 3; Variety Show 3; Cynosure Play; Perfect Attendance 1.



## RICHARD ZBRANAK

ZEKE

*Here's a boy who's a lot of fun;  
He's always gay and on the run.*

Cynosure Photographer's Helper.



## CHESTER WRZESNIEWSKI

CHET

*Ab, for the hum of a printing press.*

Clubs: Bible 1, 2, 3, 4; Printing 4; Interclass Basketball 2, 4.



## ANNE ZIDISIN

ANNIE

*She does not waste her well of youth  
on idleness, for she is always active.*

Cyn. Cir. Comm.; Student Council 3; Hon. Roll Comm. Chm. 4; Glee 1; Lib. Squad 1, 2, 3; Barn Dance Orch. Comm. 3; Sports: Servus Ball 3; Basketball 3; Softball 3; Foul Shooting 3; Badminton 3; Secretarial Appointment.



## GEORGE WUERTHNER

*A blow of the whistle; the game is begun;*

*When it's all over, a job well done.*

Cyn. Photo Helper; Clubs: Photo. 1, 2; Chem. 1; Typing 2; Grad. Usher; Fresh. Football 1; J. V. Football 2, Varsity 3, 4; Interclass Basketball 2, 4.



## BARBARA BALL

JOAN

*She laughs first, last, and often;  
That's why we like her.*

Clubs: Girls' Glee 4; Library Squad 2; Future Homemakers 1.



*wish you  
the best of luck  
in whatever you  
do. gudy*





### STANLEY GRABOWSKI

*Although he isn't of great size,  
He succeeds because he tries.*

J. V. Baseball 3, Vars. 4; J. V. Football  
3, Varsity 4.

### JOHN PENN

JOHNNY

*Don't rush me—the world will wait.*

H. R. Pres. 1, 2, 3; Student Council  
1, 2; Vars. Football 2; Perfect At-  
tendance 3.



### JOSEPHINE SUAREZ

JODY

*Always happy, always gay—  
All good things will come her way.*

Spanish Club 1, 2; Glee Club 2, 4;  
Library Squad 1; Spring Festival 2;  
Volleyball 2; Perfect Attendance 1, 3.



## SENIOR

## HOMEROOM PRESIDENTS

M. O'Halloran, J. Malinchok, R.  
Fedosh, W. Aubrey. Not shown L.  
Haskell, E. Sullivan, G. Weber.

## SENIOR CLASS OFFICERS

J. Malinchok, Pres., J. Kip, Treas.  
G. Dobos, Sec., E. Sullivan, V. P.,





# SENIOR POLL

Ann Lahita  
Johanna Putz  
Ann Lahita  
Johanna Putz  
Eleanor Daly  
Marion Walec  
Eleanor Daly  
Pat Maye  
Eleanor Daly

Most Popular  
Best Dressed  
Friendliest  
Most Attractive  
Did Most for School  
Best Actor and Actress  
Most Likely to Succeed  
Best Athlete  
Best All Around

Johnny Malinchok  
Mike Konchak  
Mike Konchak  
Johnny Malinchok  
Richard Fedosh  
Richard Ferguson  
Richard Fedosh  
Eddie Sassone  
Mike Konchak  
and  
Johnny Malinchok



By M. KONCHAK





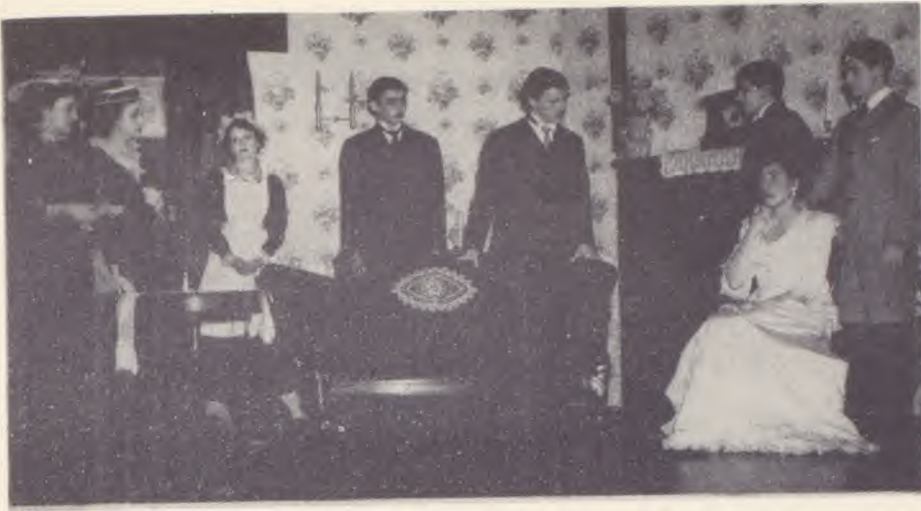

### "LIFE WITH FATHER"

On stage everybody - - - Father's most famous line  
 - - - "Vinnie — !!!" - - - collecting the cast during  
 a basketball game - - - drinking tea out of empty  
 tea-cups - - - trying to "grow" a red-headed family  
 - - - those hectic dress rehearsals - - - the "oh's" and  
 "ah's" of speech class - - - getting up in the wee hours  
 of dawn for coaching - - - the pug-dog with the pink  
 spots - - - Maggie and her vocabulary of ten words  
 - - - apricot "eggs" and banana "kippers" - - - the  
 fifty-nine "damns" of our un-cut script - - - the  
 terrible battles against the cold germ army - - - Har-  
 lan's long black stockings - - - a wonderful hit and  
 an experience we seniors will always remember!!!



## SENIOR CLASS WILL

We, hereinafter referred to as the party of the first part, the class of nineteen hundred fifty one, do, being of sound (?) mind and body, hereby leave and bequeath to the oncoming generation, the party of the second part, the means of education we have used before them.

The party of the first part also leaves to the party of the second part the instructors who have not only educated us but exposed us to the means of cultivating poise, charm, dexterity, and maturity.

The party of the first part further bequeaths to the party of the second part the sad hours and the happy ones which will always bring dear memories.

To those of individual merit corresponding with the party of the first part, the party of the first part leaves the following:

John Malinchok	good looks to	John Mihalko
Gloria Dobos	executive ability to	Roberta Wagner
Walter Kozak	musical ability to	Elliot Rosoff
Helen Mager	efficiency to	Arlene Rosen
Lorraine Haskell	band-box appearance to	Joan Plungis
Edward Sassone	athletic ability to	Joseph Harvanik
Barbara Traub	beautiful hair to	Elaine Malme
Terry Friedman	keen mind to	Eddie Hoffman
Lida Pennacchini	place on honor roll to	Mary Rohlik
Ann Lahita	sparkling persoanality to	Judy Anderson
Arlene Aimone	pep to	Norma Winetsky
Audrey Jackson	vocabulary to	Vera Hrynik
Beverly Porton	speaking ability to	Jessica Rakin
Morton Weitzman	diversified knowledge to	Martin Mayer
June Kip	mellow voice to	Barbara Bodner
Marion Walec	acting ability to	Virginia Fedor
George Liptak	writing ability to	Margaret Spildooren
Shirley Davis	sports activities to	Dianne Stokes
Richard Ferguson	acting ability to	Mark Simandl
Michael Konchak	title of best dressed to	Richard Cole
Eleanor Daly	full time schedule to	Claire Brown

To posterity:

Johanna Putz's beauty  
Louis Winkler's roaring laughter  
Roger Schuler's sense of humor  
Roger Asch's outlook on life  
Lillian Cheshelski's artistic interests

Signed, sealed and to be delivered  
on the date of the Graduation of the  
Class of '51

Witnesses

President of the Class of '51

*Agnes M. Rose* *John Malinchok*

Secretary of the Class of '51

*Hans Moldarck* *Gloria Dobos*



# ACTIVITIES

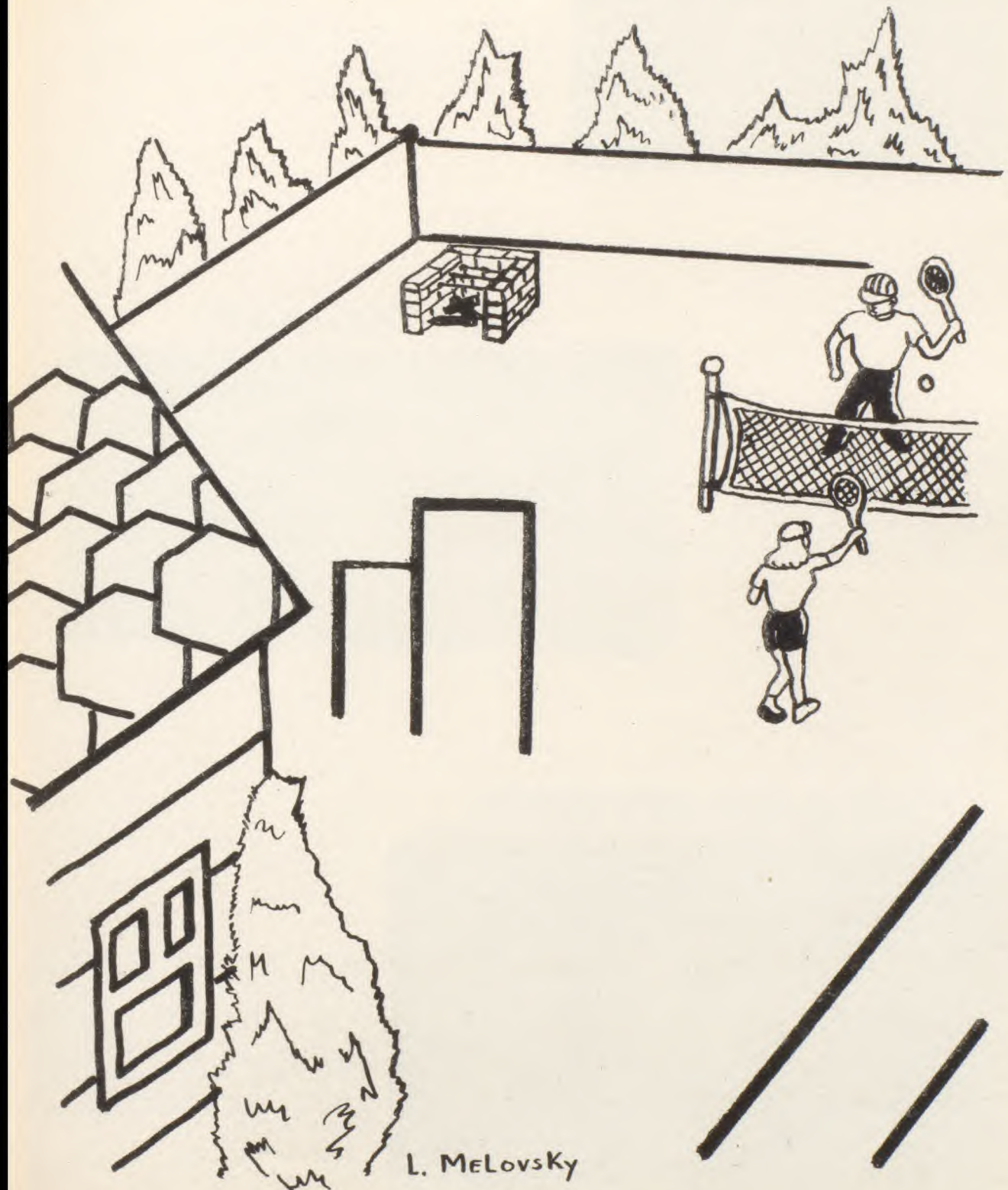

## BUS. MGRS. AND EDITOR



J. Kip, Co-Bus. Mgr.  
L. Pennacchini, Editor  
M. Weitzman, Co-Bus. Mgr.

## EDITORIAL STAFF

Row 1 Miss Ranney, Adviser, M. Thorn, M. Schultz, I. Hartenstein, H. M. Mager, R. Kaplan.  
Row 2 R. Spadora, Art, E. Daly, B. Porton, R. Weitzman, D. Berkowitz. Row 3 V. Knoll, L. Pennacchini, Editor, S. Friedman, J. Novick, Amateur Photography, T. Mudry, L. Cheshelski, Art.  
Row 4 R. Guzzo, Amateur Photography, B. Friedman, R. Smith, L. Melovsky, Art, M. Konchak, Art.



## PHOTOGRAPHER'S HELPERS



Row 1 M. Weitzman, W. Niemeck, J. Vermette, B. Webster, J. Malinchok, S. Kielb, J. Machu, M. Warhol. Row 2 R. Vermette, L. Reagan, E. Sassone, E. Praseik, J. Kopec, R. Schuler, C. Peterson, T. Friedman, Mr. Moldaschl, Adviser.  
Row 3 C. Turner, T. Mancino, J. Lehotsky, E. Sullivan, R. Sparks, G. Wuerthner, J. Handzo, B. Friedman. Row 4 G. Heller, C. Young, F. Kramps, R. Post, G. Weber, M. Warshaw, F. Simmel, R. Zbranek. Not shown M. Alberto, F. Johnson, F. Urban, R. Warnett.



## STAFF

### BUS. COMM.

Row 1 W. Niemeck, G. Dobos, J. Kip, Co-Bus. Mgr., A. Jenco, M. Weitzman, Co-Bus. Mgr., Row 2 R. Vermette, J. Novick, Mrs. Passani, Adviser, L. Tandul, R. Loughrey.



### CIRCULATION COMM.



Row 1 M. Thorn, A. Sokol, M. Schultz, Chmn., R. Kaplan, Capt., M. Sojka. Row 2 G. Berman, M. Skoda, L. Haskell, Capt., M. Walec, Capt., C. Villani. Row 3 A. Jenco, T. Mudry, L. Wagner, E. Odinotsky, M. Lapira, Capt. Row 4 E. Bittner, A. Zidisin, Mr. Jamison, Adviser, C. Labonia, M. Peal.

### SCHEDULING AND CLERICAL

Row 1 J. Oliveira, L. Gaynor, A. Azarovitz, M. Lapira, D. Lazo, M. Walec. Row 2 G. Dobos, C. Phillips, R. Dittmer, Chairman, E. DeKarski, J. Koss. Row 3 Miss Ranney, Adviser, E. Fornadel, E. Ramage, A. Aimone, V. Knoll, J. Kip, Row 4 D. Harkins, M. Dobosiewicz, A. Calabrese, A. Jenco, J. Daniel. Row 5 Mr. Moldaschl, Adviser, L. Pietrowski, P. Maye, A. Zidisin, T. Mudry.



## ACTIVITIES

The importance of extra-curricular activities, of which the clubs form the bulwark, is well realized by each student. The many and varied clubs of Linden High fit almost anyone's interests or talents. For example, there are organizations for those dramatically inclined, those able to play a musical instrument, or those interested in vocal work. If you're interested in a particular language, there are several clubs which you may join. The Chronicle, Linden High's own newspaper, provides an excellent opportunity for all interested in journalism. The Student Council is a group composed of representatives from each home room. Officers are elected each year after speeches and campaigns. The Council has committees which work in specific fields in the interest of the entire student body. In order to be recognized, a new club must submit a petition to the Student Council and draw up a constitution stating its purpose and naming its sponsor. After Council approval it is approved by Miss Ebbert. This year two new clubs, Studio and Projection, were formed. The latter shows moving pictures to classes and in assembly, while the former teaches its members to keep the Art Room like an art studio.

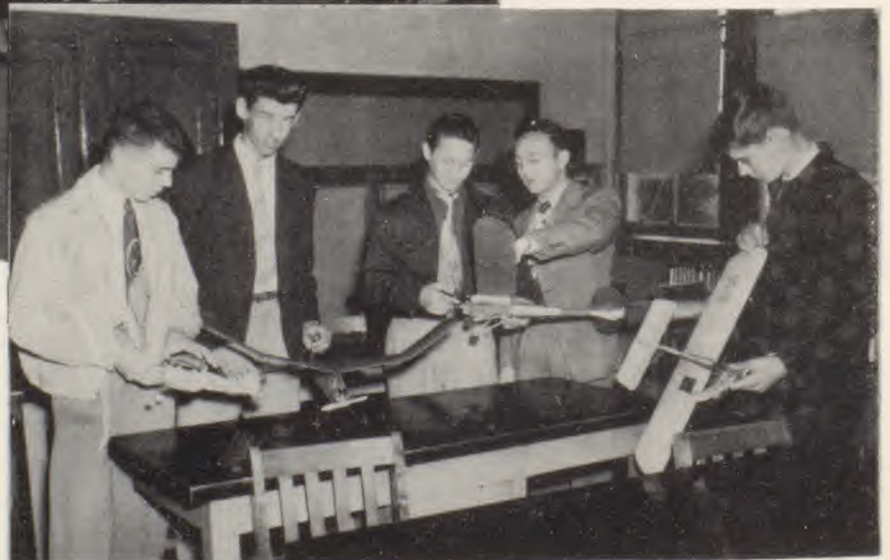





## TYPEWRITING CLUB

Row 1 Cecelia Adams, D. Stokes, Sec., I. Hartenstein, J. Sweeney.  
Row 2 P. Medico, E. Henry, R. Santolli, Connie Adams, Treas.  
Row 3 B. Schmidt, A. Clancy, V. P., J. Plungis, Pres., I. Stercho.  
Row 4 B. Cheshelski, W. Gerdes, R. Thoden, Miss Casement, Adviser.

## BIBLE CLUB

Row 1 M. Marcinko, R. Jeremko, Miss MacCormack, Adviser, R. Murphone, Pres., A. Gaydos. Row 2 B. Barefield, N. Cornelius, B. Carson, J. Zimmerman. Row 3 R. Schlueter, V. P., N. Moore, B. Gaydos, J. Wagner, Sec.-Treas., R. Elmer.



## ARCHAEOLOGY CLUB

Row 1 M. Christenson, Mrs. Potter, Adviser, S. Wein, R. Levenson. Row 2 R. Goldberger, R. Thoden, Treas., A. Jagodinski, V. P., F. Haas. Row 3 W. Ibach, J. Mensak, Pres., H. Dayer. Not Shown L. Salinger, Sec.

## CROCHETING CLUB

Row 1 J. Hemenway, J. Breidt, V. Wolman, Mrs. Crawford, Adviser. Row 2 M. Harrington, F. Levine, J. Gries, V. P., B. Martone. Row 3 M. Kramps, Treas.; B. Pavlick, M. Cupec, Sec., A. Stagich, A. Tyburczy. Not shown D. Arndt, Pres.





## GERMAN CLUB

Row 1 N. Stein, M. Berta, G. Berman, E. Barton, J. Romanoski, M. Thorn.  
 Row 2 R. Whiteman, M. Eidberg, R. Warsaw, R. Cassel, R. Coppoletta,  
 H. Borek. Row 3 A. Wenis, E. Augustyn, V. Knoll, Sec.-Treas., S. McGrath,  
 G. Backes, Mr. Moldaschl, Adviser. Row 4 R. Goldberger, H. Smith, M.  
 Warsaw, Pres., R. Leggit, L. Birenbaum, L. Goldberger.

## SPANISH CLUB



Row 1 D. Zielinski, L. Zolna, N. Freeman, J. Mrozek, E. Malme, C. Jaffe.  
 Row 2 Mrs. Ramage, Adviser, L. Tandul, E. Nadel, D. Arnold, Treas., B.  
 Pakulski, A. Marhan, D. Berkowitz. Row 3 A. Zylowski, F. Garcia, H. Kramer,  
 A. Garcia, A. Jackson, C. Villani, Sec. Row 4 E. Bittner, V. P., R. Arnold,  
 V. P., R. Ferguson, D. Burd, Pres., S. Stolar. Not shown R. Dittmer.

### LANGUAGE CLUBS

Linden High School offers its students four language clubs: Latin, French, German, and Spanish. The Latin Club was the first of these formed, and the Spanish, the most recent. The main purpose of these is to improve vocabulary through games, skits, and traditional folk songs. The Spanish and the French Clubs have frequently entertained the entire student body with their assembly programs, as the French Club did this year. The Clubs also study the important names and events in their respective fields. The Spanish Club has a Christmas party during which they break a piñata, a Mexican custom. Each of these clubs has some particular phase of study that it follows. If you are taking a foreign language, you are eligible to enter one of these clubs.





## LE CERCLE FRANCAIS



Row 1 B. Peter, D. Halper, Sec., J. Rakin, Treas., E. Malme, V. P., H. M. Mager, Pres., L. Zolna. Row 2 M. E. Schultz, R. Kaplan, L. Satin, L. Gurtowski, A. DiMaio, Cecilia Adams. Row 3 Miss Noddin, Adviser, B. Keane, C. Jaffe, Connie Adams, N. Winetsky, J. Rothberg. Row 4 L. Miller, A. Zylowski, K. Hislop, J. Fedor, P. Allen, C. Kowal.

## LATIN CLUB



Row 1 B. Miller, L. Gutkowski, Treas., J. Mahar, B. Peters, A. DiMaio, Pres. Row 2 L. Slack, F. Romanoski, H. Dayer, A. Smith, A. Bojak, K. Peacock. Row 3 R. Hansen, C. Kowal, J. Pribish, C. Lehi, L. Iannacone, Miss McConkey, Adviser. Row 4 J. Devlin, M. Rivers, H. Cmielewski, Sec., B. Schuller, D. Smith, V. P., G. Goyette. Not shown L. Salinger.

## MUSIC

Music brings harmony to a house. Throughout the year this harmony can be heard in Linden High School, in the Orchestra, the Band, the Girls' and Boys' Glee Clubs, the Choir, and the Choral Group. The high spot of the year is the Department's Spring Concert. Both Band and Orchestra, under the direction of Mr. Warren Malpas, play a large part in the house of music. All through the year the Band's numerous selections greet the students entering assembly. At football games its peppy music fills the air. The Orchestra is heard at evening programs. Its beautiful strains add much to the enjoyment of all audiences. Each member belonging to either the Band or the Orchestra receives a point of credit.

This year's Girls' Glee Club is the largest in the history of Linden High School, with a membership of over one hundred and sixty. It is one of the oldest organizations in the school. To join either Glee Club one has only to attend all rehearsals. For participation in either of the two clubs one point is given. The Glee Clubs are under the direction of Mrs. Claire Salher. The Choir, also directed by Mrs. Salher, is made up of students with exceptionally fine voices. To become a member of this organization is an honor. Its aim is to reach perfection in singing. Together with the Glee Clubs it participates in the Christmas programs. The beautiful new maroon and gold gowns lend atmosphere to the scene. The Choral Group, led by Mrs. Ruth Bell, enjoy themselves each week by singing popular songs. Their assembly program given each year reflects the true spirit of the club.

## BAND

Row 1 D. Hammer, K. Kovalick, J. Mochan, S. Stanley, T. Fackleman, C. Labonia, A. Ramage.  
Row 2 E. Ramage, M. Thorn, Lib., D. Stokes, A. Prescher, J. Kofka, Lieut., T. Mannuzza, W. Castoral, F. Kozak, Ass't Lib. Row 3 Mr. Malpas, Director, J. Kostick, L. Schollenberger, M. Ostarticki, C. Serra, Serg., L. Winkler, Capt., E. Warrick, J. Elder, R. Warsaw. Row 4 W. Niemeck, W. Brown, Ass't Lib., A. Chabak, R. Rappel, J. Armstead, R. Kopituk, C. Jordan, J. Novick, M. Hergert. Row 5 L. Parish, Lieut., C. Peterson, J. Yackanin, J. Grygotis, H. Huizinga, R. Post, R. Rapasky, W. Pelley, Lieut., R. Ostarticki, R. Schuler.







## CHORAL CLUB

Row 1 B. Shaw, E. Meyers, D. Vaughn, E. Wakefield, H. James, C. Walker, Sec., C. Givens. Row 2 Mrs. Bell, Adviser, B. Shaw, J. Wakefield, E. Gilbert, R. Harris, A. Daniels, S. Armstead. Row 3 H. Baker, E. Holmes, M. Wactor, Pres., M. Yates, M. Meyers, P. Tucker, R. Holt. Row 4 J. Coleman, L. Davis, W. Mickens, H. Givens, V. P., F. Givens, D. Givens. Row 5 M. Gilbert, B. Eason, G. McKenzie, L. Chapman, G. Baldwin, R. Griffin, H. Bryant, Treas.

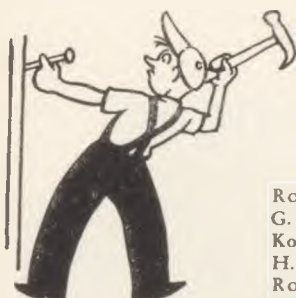

Row 1 J. Fedosh, A. Ramage, Ass't. Lib., C. Winetsky, C. Mayers, J. Kofka, G. Furman, Librarian. Row 2 E. Ramage, S. Wolosonovich, F. Kozak, Wanda Kozak, C. Center, Mr. Malpas, Director. Row 3 B. Gaydos, J. Zimmermann, H. Cmielewski, E. Rosoff. C. Jordan, R. Weitzman, G. Wieser, Ass't. Lib. Row 4 J. Armstead, N. Piper, R. Kopituk, Ass't. Mgr., R. Rappel, G. Guy, L. Winkler, C. Serra. Row 5 W. Pelley, R. Rapasky, R. Post, L. Pennacchini, Sec., L. Parish, Walter Kozak, Ass't. Mgr., A. Schoonmaker, B. Piper. Not Shown T. Evans, Mgr.

## ORCHESTRA





## GIRLS' GLEE CLUB

Row 1 J. Grabowski, B. Peter, R. Wallace, E. Savcik, T. Neiringer, J. Sweeney, L. Zolna, C. Mayers, T. Pugliese, S. Dare. Row 2 S. Macaoy, M. Bramonte, D. Jones, J. Rothberg, I. Stroin, R. Colletti, A. Renna, M. Sitch, F. Levine. Row 3 J. Suarez, E. Massaro, S. Small, Ass't Mgr., S. Amrozewicz, J. Miller, E. Daly, B. Keane, W. Kozak, A. Schmidt, M. Zitter. Row 4 E. Davidson, T. Soldo, N. Carroll, Ass't Mgr., M. Picone, J. Stahl, A. Wenis, G. Backes, E. Peach, B. Ball. Row 5 D. Sukovich, E. Sullivan, E. Toffic, H. Koenig, N. Piper, B. Barefield, D. Murawski, B. Sweet, P. Allen, P. Stein.



## GIRLS' GLEE CLUB

Row 1 H. Sutto, D. Olenik, Ass't Sec., L. Schollenberger, Treas., J. Fedor, Pres., E. Ramage, Sec., S. Cooper, Lib., V. Caprario. Row 2 B. Mahar, B. Miller, I. Alberto, D. Pezdirc, M. Gallo, I. Popadinetz, P. Daly, Mrs. Salher, Director. Row 3 P. Passalacqua, B. Alexander, E. Petrin, A. Clementz, D. Rusnak, M. Pilot, B. Faget. Row 4 R. Hoffman, L. Figlin, L. Stellitano, D. Clifford, L. Wagner, H. Baker, M. Jarossy, K. Michaelis. Row 5 C. Lehr, J. Zimmermann, M. Blaumeiser, J. Middlesteadt, M. Staskiveg, M. Higgins, B. Olbert.





## GIRLS' GLEE CLUB

Row 1 M. Koplin, P. Micale, M. Kelly, M. Thorn, J. Hudak, Mgr., R. Kaplan, H. M. Mager, Accompanist, M. Schultz, J. Sweeney. Row 2 E. Bruder, L. Sheperis, N. Winter, N. Monash, N. Moore, M. Brienza, E. Malme, M. Zlotnikoff. Row 3 C. Heller, M. Sullivan, J. Koller, B. Witkowski, J. Gokey, L. Garbus, J. Schoenberg, M. Wactor, H. Karaman. Row 4 V. Hryn timer, V. Fedor, B. Bodner, J. Fedosh, B. Gaydos, C. Eichhorn, A. Zylowski, C. Villani. Row 5 Mrs Salher, Director, E. Bittner, K. Hislop, L. Pennacchini, B. Piper, D. Jones.



## CHOIR



Row 1 H. M. Mager, S. Wein, R. Kaplan, M. E. Schultz, E. Malme, T. Soldo, L. Zolna, R. Robillard. Row 2 Mrs. Salher, Director, V. Hrynicky, E. Daly, L. Wagner, B. Bodner, B. Gaydos, J. Fedor, V. Fedor. Row 3 P. Allen, J. Armstead, D. Howard, G. Hopkins, R. Kopituk, M. Eidelberg, L. Schmidt, K. Hilsop. Row 4 B. Keane, M. Higgins, W. Turner, R. Ferguson, L. Parish, B. Cheshelski, R. Asch, G. Baldwin.





## BOYS' GLEE CLUB



Row 1 J. Nisky, Librarian, W. Kaiser, Sec., T. Bodzioch, Pres., W. Turner, Treas., W. Stauch Ass't Librarian. Row 2 D. Givens, E. Futyma, J. Vranke, A. Daniels, R. Shaw, I. Greenberg. Row 3 G. Hopkins, T. Coleman, H. Givens, G. Baldwin, S. West. Row 4 M. Tepperman, E. Ptashinski, R. Kosten, R. Ferguson, B. Eason, R. Asch. Row 5 R. Weitzman, Accompanist, Mrs. Salher, Director, L. Chapman, F. Parin, E. Curtin, L. Parish.



Row 1 D. Scalza, T. Cameron, L. Schmidt, R. Cassel, J. Ainge, L. Slack, N. Haluska. Row 2 Mrs. Salher, Director, D. Howard, M. Barrett, W. Drake, W. Berlinski, W. Andrews, V. Sorrentino. Row 3 M. Eidelsberg, T. Forman, R. Arnao, J. Javornicky, J. Armstead, F. Givens, J. Birch. Row 4 E. Porbansky, B. Cheshelski, G. Guy, F. Kramps, R. Scheikowitz, W. Kellert, R. Kopituk.

## DRAMATICS

"Take ten!" That is the command heard when Mrs. Hunt is in the auditorium directing her young actors and actresses for their annual productions. It is not necessary to belong to either of the clubs to be one of these stars. When it comes to the Junior Dramatic Club, we can hear members learning from Miss Gilkeson to say, "How now, brown cow, grazing in the green, green grass?" Speech work is an important part of the training. This club is for freshmen only.

"John, this is the fourth time you missed your cue." Mrs. Hunt is coaching her Senior Dramatic Club. To become a member, one must submit a letter of application to be approved by a club committee. The Dramatic Club's main activities consist of their fall production, this year the tense, exciting "Ten Little Indians," and their one-act play in the spring, "The Valiant." Another big event is the spring trip. The club goes to New York for the day, visits places of interest in the morning, and sees a Broadway play. Pretty exciting, eh? The club also welcomes the opportunity of seeing other schools' performances.

"That's it! Just be careful with the lipstick!" Once again we are hearing the tones of Mrs. Hunt, this time as she directs the Make-Up Club. This club teaches the girls the correct application and use of theatrical make-up. These members have shown their ability and usefulness at many stage performances in our school.



### JUNIOR DRAMATIC CLUB

Row 1 J. Freundel, M. Kaplin, Pres., B. Peter, J. Rothberg, H. Zrebiec, S. Dare, B. Vidnanski, M. Silvay. Row 2 Miss Gilkeson, Adviser, D. Hammer, T. Naiman, M. Pepe, V. P., E. Johnson, L. Slack, E. Laskody, I. Greenberg, Mrs. Hunt, Adviser. Row 3 F. Waselewicz, M. Christensen, S. Small, C. Heller, M. Zlotnikoff, J. McGrath, M. Kopin, B. Dackermann. Row 4 M. Harrington, L. Garbus, L. Figlin, N. Carroll, J. Gokey, J. Moros, D. Benkert. Row 5 L. Salinger, J. Vranken, D. Klok, F. Sena, Treas., D. Stevens, A. Nachtigall, R. Eberhardt, A. Kip, Sec.





## SENIOR DRAMATIC CLUB

Row 1 N. Stein, V. Fedor, Treas., R. Loughrey, Second V. P., R. Ferguson, Pres., M. Walec, First V. P., B. Bodner, Sec., N. Monash. Row 2 M. Spildooren, H. M. Mager, B. Porton, E. Malme, E. Ramage, D. Stokes, M. Schultz, R. Santolli. Row 3 Mrs. Hunt, Adviser, N. Winetsky, P. Medico, J. Rakin, M. Wactor, M. Peal, S. McGrath, J. Plungis. Row 4 V. Hrynck, R. Rankin, J. Reilly, G. Riley, L. Reuter, L. Tandul, W. Niemeck, M. Weitzman. Row 5 A. Rosen, R. Thoden, N. Riley, G. Weber, R. Post, M. Simandl, L. Curtin, A. Marshall, L. Pennacchini.



## SENIOR DRAMATIC CLUB

Row 1 S. Cooper, R. Kaplan, E. DeKarski, M. Berta, N. Desind, G. Dobos, M. Anthony. Row 2 Mrs. Hunt, Adviser, B. Krivit, E. Daly, J. Kip, I. Hartenstein, A. Aimone, V. Knoll, B. Keme. Row 3 J. Goger, T. Evans, D. Burd, M. Hergert, W. Ibach, R. Bunk. Row 4 P. Benoff, M. Decker, E. Henry, J. Fedor, K. Hislop, A. Clancy, L. Haskell. Row 5 E. Kurek, R. Carkhuff, M. Mayer, W. Gerdes, G. Heller, S. Friedman.



## MAKE-UP CLUB

Row 1 S. Dare, E. Davidson, T. Neiringer, E. Malme, V. P., A. Heller, Pres., L. Hunter, Sec.-Treas., M. Bramante, C. Mayers, E. Savcik, L. Sheperis. Row 2 J. Heinz, M. Silvay, J. Kelly, D. Jones, S. Small, J. McGrath, C. DeSimone, M. Sullivan, Mrs. Hunt, Adviser. Row 3 J. Kuchera, P. Marshall, B. Hamara, P. Cooperstein, J. Romanoski, A. Kinsella, N. Winetsky, M. Zlotnikoff, A. Schmidt, B. Bodner. Row 4 J. Rakin, N. Carroll, J. Koller, J. Gokey, B. Witkowski, V. Hryn timer, R. Weitzman, M. Hornyak, E. Fitzpatrick, E. McKay. Row 5 C. Silver, J. Moros, D. Benkert, S. McGrath, G. Backes, K. Hislop, B. Piper, N. Piper, V. Fedor, B. Krivit.







## SHOP FOREMEN

Row 1 T. Mannuzza, R. Petty, R. Ernst, Treas., J. Gutowski, Sec. Row 2 C. Grondin, D. Modrak, J. Birch. Row 3 R. Guzzo, Superintendent, B. Friedman, G. Frank, Mr. Stokes, Adviser. Row 4 J. Schnurr, T. Sep, C. Norton, R. Smith.



## PRINTING CLUB

Row 1 G. Hudak, J. Geczy, D. Humcke, T. Mannuzza, R. Robillard, Treas. Row 2 J. Sakach, T. Rahoche, R. Kurzweil, R. Furman. Row 3 J. Jakub, R. Petty, Sec., C. Lambert, P. Grunder, Mr. St. Andrassy, Adviser. Row 4 E. Guydah, E. Sullivan, Pres., J. Rahoche, V. P., S. Miskanick.

## COMMERCIAL CLUB

Row 1 M. Golian, E. Lassota, Sec.-Treas., M. Pivarnik, Pres., A. Pavlik, V. P. Row 2 V. Provenzano, F. Pivarnik, M. Geles, L. Klein. Row 3 J. Mayer, A. Tannenbaum, G. Reinfurt. Row 4 A. Sabo, B. Wanalowitz, P. Stein, Mrs. Kendall, Adviser. Not Shown R. Prato.



## PROJECTION CLUB

Row 1 J. Knowlton, C. Schreck, J. Kopec. Row 2 N. Turner, J. Halajcsik, C. Turner, R. Dize. Row 3 W. Eichhorn, Sec., R. Moore, E. Curtin. Row 4 Mr. Yeisley, Adviser, W. Stauch, N. Loenser, Pres. Not Shown R. Mack, V. P., Treas.





Row 1 Miss Light, Adviser, M. Spildooren, G. Wieser, E. Bobb, Ass't Ed., L. Haskell, Co-Ed., M. Walec, Co-Ed., C. Brown, Ass't. Ed., E. Toffic. Row 2 R. Dreher, S. Turner, I. Grzyb, T. Soldo, B. Slevinski, R. Santolli, G. Crilly, T. Neirenger. Row 3 P. Suretsky, G. Hirschman, C. Sepan, R. Guzzo, E. Kendall, A. Kaplan, D. Burleigh. Row 4 Mr. McEwen, Adviser, P. Rice, H. Bryant, M. Gilbert, E. Barton, M. Warshaw. Row 5 P. Dunn, B. Schmidt, S. Friedman, R. Carkhuff, W. Orbello, J. Dimino, I. Stercho, A. Aimone. Not Shown B. Madden.

## CHRONICLE



Row 1 D. Balint, P. Medico, A. Clementz, E. Lassota, E. Preston, E. Sichau. Row 2 M. Kopin, B. Porton, Columnist, M. Anthony, Columnist, L. Haskell, J. Zimmerman, B. Palazola. Row 3 Mrs. Bahery, Clerical Adviser, D. Arnold, G. Jakub, R. Fedosh, T. Gregory, R. Melleky, Mr. Rittenhouse, Circulation Adviser. Row 4 A. Rosen, R. Carkhuff, F. Ruggiero, E. Sullivan, V. Fedor, Mr. Haiko, Publicity Adviser.





## FISH and GAME CLUB

Row 1 H. Herze, A. Bojak, K. Peacock, H. Dayer, P. Casciano, S. Kulina, R. Robillard. Row 2 J. Devlin, A. Miller, E. Parfitt, F. Schilling, W. Castoral, R. Sertino. Row 3 C. Kosar, E. Ern, L. Soln, F. Rusterg, B. Kmetz, V. Chiaramonte. Row 4 Mr. Schott, Adviser, P. McGuire, C. Mays, J. Sheehy, S. Wisniewski, B. Davids. Row 5 J. Slachetka, B. Lewandowski, G. Gayette, E. Hoehn, L. Lee, J. Allen.



## LIBRARY SQUAD

Row 1 J. Freundel, G. MacAlpane, D. Balint, J. Bright, Pres., E. Sichau, Sec., A. Fletcher, M. Gallo, M. Bramante. Row 2 A. Rizzo, S. Woodfield, P. Daly, E. Diehl, J. Kelly, E. Preston, P. Kaplowitz, Miss Waterman, Adviser. Row 3 K. Karris, S. Furman, R. Scheingarten, E. Vidnanski, B. Baron, M. Kopin, B. Biros, M. Silvay. Row 4 F. Waselewicz, D. Romanoski, E. Petrin, C. MacGregor, C. Steffens, M. Jarossy, A. Harvanik, E. Sullivan. Row 5 A. Gaydos, E. Zidisin, M. Cucual, J. Maros, M. Schwarti, D. Benkert, D. Murawski, B. Sweet, P. Kaplan. Not Shown: M. Bodner, Sergeant-at-Arms, N. Carroll, S. Small, B. Bodner.





## FISH and GAME CLUB

Row 1 R. Daniels, R. Laczynski, L. Reitman, R. Moussou, R. Harris, E. Rukasujero, T. Rogers. Row 2 Mr. Schott, Adviser, J. Trudel, J. Kozar, A. Vanderwall, D. King, K. Schwensfeir. Row 3 J. Lammond, D. Buckley, H. Heunermund, J. Jorno, S. Graham, A. Chiappetta. Row 4 E. Keefe, J. Dunning, F. Stefanovich, R. Copeman, H. Cuje, L. Reuter, A. Haliscak. Row 5 J. Handzo, V. P., W. Chernabay, E. Maslankoski, Pres., T. Butchko, A. McKenzie, H. Schaupp, Sec. Not Shown M. Warhol, Treas.



## LIBRARY SQUAD

Row 1 E. Natkie, E. Kuznatzow, D. Moccia, Treas., D. Lanzotti, V. P., V. Caprario, Pres., B. Loyer, Sergeant-at-Arms, E. Bruder, Sec., P. Gerbery, B. Peter, E. Toffic. Row 2 M. Tornambe, V. Golan, A. Conway, C. Green, P. Novick, P. Crincoli, J. Hudak, J. Rothberg, C. Jaroszewski, Miss Waterman, Adviser. Row 3 D. Farmer, D. Sukovich, C. Guimaraes, R. Fallace, M. Tirch, V. Kuhn, J. Wagner, I. Stroin, R. Spaccarotella, M. Brienza. Row 4 M. Pilot, E. Peach, V. P. Jr. Squad, D. Guimaraes, C. Silver, E. McKay, P. Rice, J. Andrysiak, J. Seyferth, L. Verrier. Row 5 R. Kube, M. Fatula, K. Michaelis, M. Staskiveg, M. Pallaipal, E. Berzynski, A. Bebert, A. Malinchok, D. Moccia, H. Pelack. Not Shown. H. Procek.



## ART CLUB

Row 1 T. Neiringer, A. DiMaio, Mrs. Oldach Smith, Adviser, S. Forman, L. Gurkowski. Row 2 E. Elowitz, H. Hoffmann, V. P. E. McKay, K. Hillsop, L. Cheselski, C. Lehr, Sec. Row 3 G. Papa, L. Schonds, J. Hora, B. Shaw, J. Spiegel. Row 4 W. Ibach, L. Melovsky, Pres., R. Elmer, N. Perna, D. Thompson. Not Shown M. Roberts, Treas.



## SENIOR GIRLS' PHOTOGRAPHY CLUB

Row 1 J. Kirsten, C. Herman, M. Schultz, C. Citrano, Y. Erich, L. Gaynor. Row 2 Mr. Mele, Adviser, J. Heinz, R. Kaplan, L. Hunter, B. Traub, Sec., B. Williams, B. Daly. Row 3 I. Kontra, F. Kislan, H. Hochman, F. Kaiser, P. Hornyak, M. Wactor. Row 4 S. Davis, R. Hoffman, V. P. A. Heller, Treas., T. Mudry, Pres., A. Grander, C. Babbitt.



## STUDIO CLUB

Row 1 D. Zielinski, J. Spingl, D. Thompson, A. Clementz. Row 2 Mrs. D. O. Smith, Adviser, R. Spadora, Sec., M. Christensen, C. Heller, E. Martin. Row 3 M. Cucial, C. Lehr, N. Piper, H. Hoffman. Row 4 E. Prigger, N. Gauer, Treas., L. Cheselski, Pres., E. McKay. Not Shown Thomas, Sep. V. P.





## CAFETERIA CORPS

Row 1 M. Alberto, V. Sorrentino, A. Daniels, F. Givens, H. Givens, W. Aubrey, J. Machu. Row 2 L. Curtin, E. Sassone, E. Zielenback, J. Armstead, J. Kicak, F. Johnson. Row 3 Mr. Gelfond, Adviser, J. Malinchok, T. Bodzioch, M. LaFerrara, T. Mancino, J. Evan, J. Lehotsky. Row 4 Mr. Gaines, Adviser, J. Mihalko, B. Bright, J. Harvanik, J. Handzo, E. Maslankoski, Mr. Kania, Adviser.



## FUTURE HOMEMAKERS OF AMERICA

Row 1 B. Miller, M. Rohlik, Pres., J. Mahar, B. Peters, S. Macaoay, B. Martone. Row 2 B. Alexander, J. Ligush, B. Nartowicz, D. Kowalski, M. Latka. Row 3 M. Marcendo, R. Wagner, M. Gillmore, H. Isky, G. Crilly, C. Burke, Treas. Row 4 J. Karczewski, V. P., C. Kowal, P. Reagan, B. Rivers, J. Pribish, Miss Boyle, Adviser. Row 5 B. Schuller, P. Kaplan, M. Blaumeiser, L. Iannacone, D. Smith, Sec.



## INDOOR RECREATION

Row 1 D. Schreck, Sec.-Treas., C. Levesque, R. Cassel, R. Maussau, D. Ball. Row 2 M. Cranmer, M. Barce, H. Isky, Mrs. Falato, Adviser. Row 3 D. Nadel, J. Haddick, Pres., R. Eberhardt, L. Lee, E. Parfitt, Y. P. Row 4 A. Sinisi, H. Smith, G. Guy, J. Danning.



## BOYS' PHOTOGRAPHY CLUB

Row 1 A. Marhan, P. Casciano, R. Ferretti, N. Jacobs, A. Chrone, C. Center.  
 Row 2 J. Knowlton, B. Pakulski, C. Sepan, W. Wilbur, J. Mensak. Row 3  
 J. Jorno, Sec.-Treas., J. Horvath, J. Givens, P. Marx, J. Allen, J. Nagorny.  
 Row 4 R. Woodward, R. Hanbicki, P. Borodynko, A. Jagodinski, A. Olenik,  
 Z. Fazekas, Pres., Mr. Clark, Adviser.

Row 1 M. Brozana, B. Hamara, E. Roloff, J. Sorensen, E. Savcik, A. Bersey,  
 S. Tracy, Treas. Row 2 C. Mayers, M. Latka, S. Winans, M. Gillora, S. Smukler,  
 S. Kalla, R. Levenson, T. Lutz. Row 3 D. Boyarski, A. Schmidt, R. Strazdas,  
 J. Schoeneberg, L. Stelltano, M. Zitter, D. Rusnak, V. Ostrowski. Row 4 P.  
 Reagan, R. McKinnon, C. Fruchter, M. Picone, D. Clifford, B. Gaydos, G.  
 Haviland, Mr. Ruch, Adviser. Row 5 J. Reeves, V. P.-Sec., A. Colicelio, H.  
 Kramer, E. Fitzpatrick, J. Zimmermann, J. Foss, C. Depew, Pres.

## JUNIOR GIRLS' PHOTOGRAPHY CLUB







## MATH CLUB

Row 1 A. Ramage, M. Rohlick, N. Monash, M. Berta, E. Daly, V. P., V. Hrynick, Sec., B. Krivit. Row 2 Miss Reynolds, Adviser, M. Barrett, W. Brown, R. Pennacchini, J. Tansureklo, A. Bierwirth, L. Winkler. Row 3 C. Jordan, L. Iannacone, S. McGrath, L. Pennacchini, S. Stolar, M. Decker, D. Howard. Row 4 C. Peterson, S. Friedman, Pres., A. Recknagel, P. Marx, E. Hoffman, Treas., F. Beck, L. Tandul. Row 5 T. Nadel, M. Mayer, M. Warshaw, G. Weber, W. Gerdes, W. Pelley, N. Riley.

Row 1 V. Ostrowski, Sec.-Treas., H. Sutto, J. Stahl, W. Spanjersberg, L. Darus, Capt., G. Salinger, B. Wittmann, M. Brozana. Row 2 J. Grabowski, D. Sukovich, H. James, C. Walker, E. Roloff, D. Balint, S. Tracy, M. Eigner, J. Sweeney, A. Rizzo. Row 3 K. Cassio, A. Azarovitz, Co-Capt., B. Venn, B. Witkowski, A. Clementz, L. Bötchko, E. Holmes, J. Miller, S. Amrozewicz. Row 4 C. MacGregor, H. Baker, H. Harrington, C. Kowal, D. Arndt, M. Picone, D. Clifford, D. Halper, J. Castoral, R. Pinho. Row 5 P. Passalacqua, B. Mahar, R. Hansen, R. Derrig, B. Olbert, E. Peach, J. Reeves, D. Boyarski, A. Altabelli. Not shown Miss Siegman, Adviser.

## TWIRLING CLUB





## FORENSIC CLUB

Row 1 S. Wein, R. Scheingarten, R. Levenson, P. Benoff, N. Monash, H. Mager, Sec., N. Winetsky. Row 2 Mr. Jamison, Adviser, J. Naiman, M. Weitzman, F. Kendall, W. Niemeck, L. Posnock, M. Nozic, Miss Lang, Adviser. Row 3 E. Kendall, R. Asch, M. Mayer, Treas., G. Weber, T. Nadel, S. Friedman, V. P. Row 4 B. Porton, E. Daly, Pres., V. Hrynich, J. Rakin, B. Krivit, A. Rosen, V. Fedor.



## FIELD MAP and SURVEYING CLUB

Row 1 J. Gross, T. Cameron, R. Babos, R. Melley. Row 2 J. Pasternak, W. Brown, W. Andrews, D. Scalza, W. Haefner. Row 3 Mr. Ramage, Adviser, F. Villani, D. Howard, J. Mensak, R. Sigmond. Row 4 T. Forman, F. Beck, F. Jindrak, N. Riley, Pres., T. McTurner, Treas. Not shown M. Decker, Sec.

## STUDENT COUNCIL

Row 1 H. Karaman, S. Wein, B. Bodner, V. P.-Treas., M. Peal, Pres., D. Decker, Sec., V. Ostrowski, V. Golian. Row 2 B. Weiser, E. Zidisin, E. Sichau, M. Bara, A. Zidisin, M. Anthony, K. Kovalick, D. Jajodzinski. Row 3 Miss Smith, Adviser, J. Elder, E. Stives, R. Rankin, Z. Fazekas, S. Hirschman, F. Beck, S. West. Row 4 G. Liptak, F. Ruggiero, J. Yackanin, R. Ostarticki, J. Mracek, R. Fedosh, G. Sikora.







## JUNIOR RED CROSS

Row 1 J. Kirsten, S. Wein, J. Mrozek, M. Kelly, A. Taylor, Sec.-Treas., C. Herman, L. Klein, G. Schoenberg. Row 2 A. Azarovitz, P. Novick, Y. Erich, L. Gaynor, B. Alexander, G. Furman, M. Sojka. Row 3 D. Depczynski, M. Murawsky, J. Heinz, M. Tomko, L. Hunter, F. Kisslan, C. Lutz, V. P., M. Meszaros. Row 4 L. Garbus, M. Skoda, H. Hochrun, M. Hornyak, K. DeMerritt, L. Wagner, M. Sidlowski, Pres. Row 5 Miss Turtur, Adviser, A. Heller, J. Fedosh, Sec.-Treas., B. Piper, A. Schoonmaker, D. Decker, W. Lewandowski, Miss Casement, Adviser.

## CHEERLEADERS

Row 1 J. Putz, P. Cooperstein, A. Lahita, V. Rachel. Row 2 V. Beruck, Miss Demarest, Adviser. Row 3 A. Calabrese. Row 4 A. Aimone. Row 5 A. Jenco. Row 6 J. Fedor.





Row 1 J. Jackey, Mgr., J. Dimino, G. Weurthner, R. Sparks, Co-Capt., F. Johnson, Co-Capt., J. Armstead, D. Kessner, R. Jackey, Mgr. Row 2 H. Heunermund, R. Copeman, J. Evan, J. Harvanik, D. Conant, E. Zakanych, S. Grabowski, L. Pratt. Row 3 L. Chapman, P. O'Halloran, F. Lazo, J. Nisky, Z. Fazekas, J. Krupinski, R. Vincent, A. Klett, R. Schuler. Row 4 A. Daniels, G. Johnson, F. Ruggiero, R. Sheikowitz, J. Rahoche, R. Melleky, C. Sepan, R. Haber, C. Parcinski. Row 5 Coaches Gaines, Kania, Nogi, Schott.

## FOOTBALL

Linden High football fans were disappointed as the Tigers won only one game. Cranford gained its only victory of the year on four first-period Linden fumbles. Linden's only win came on Freddie Johnson's placement after Jim Armstead's 65-yard off-tackle run in the final period. All Rahway and Long Branch points were scored in the first halves against Linden. Pete O'Halloran did our scoring. Dave Kessner scored against weak Carteret, which won on a blocked kick at the Linden 2-yard line. The Tigers scored twice for the first time in two years, but were still beaten by Woodbridge. Fred Lazo tallied one and Roger Schuler the other on a 76-yard screen pass. Hillside seemed to move almost at will against the locals, while a few long runs and a couple of intercepted passes spelled defeat against Regional, as Frank Ruggiero scored our only touchdown. The Union game was a real thriller. Two missed extra-points were the difference. Sophomore Pete O'Halloran made all the loser's points. Linden seemed unable to take advantage of all its scoring opportunities.

### FOOTBALL SCHEDULE 1950

Linden	0	Cranford	15
Linden	7	Manasquan	6
Linden	7	Rahway	40
Linden	0	Long Branch	28
Linden	7	Carteret	13
Linden	13	Woodbridge	25
Linden	0	Hillside	20
Linden	7	Regional	24
Linden	12	Union	13









#### VARSITY BASKETBALL

Row 1 L. Chapman, J. Harvanik, J. Givens, R. Givens, G. Weber. Row 2 Coach Gaines, J. Dimino, R. Chuvala, E. Sassone, R. Poth, A. Klett, H. Givens, Coach Jakucs.

## BASKETBALL

This year's basketball team did better than any other team of the past five years, as it won ten games and lost six. The Tigers beat Rahway in the opener at the new McManus School behind Giff Weber's 17 points, but went on to lose the next four. Regional led all the way; Plainfield won in the final period, although Linden was ahead at the  $\frac{3}{4}$  mark. Rico Parenti had 33 points for the Cardinals. The Union game was lost in the final two minutes, while the second Rahway tilt was a very odd affair. Linden was behind 3-2 at the quarter, ahead 11-9 at halftime, tied 16-16 with 8 minutes to go, and still lost by 15! Then followed the longest winning streak of the past several years: six straight victories with an average of 61 points each. A new school scoring record was set in the Edison game as the regulars scored 37 points in 11 minutes. Jefferson then spoiled the string, as did Regional again. The regular season closed with three more wins. Each member of the starting quintet of Giff Weber, Ed Sassone, Al Klett, and the Givens brothers, Rosey and Dutchie, led the scoring at least once. Rosey had the most in one game, 23 against Plainfield, and was high for the season with 191 points in 16 games, followed by "set-shot" Sassone with 150, Weber with 141, Dutchie with 136, and Al Klett with 92. Dutchie, only a sophomore, and Al, a junior, both are returning.

Unseeded Linden finished third in the county tournament. The Tigers defeated highly favored Regional and romped over Sacred Heart before losing the humiliating Jeff game. The Tigers beat Cranford for the third time to finish the tournament in third place.

#### BASKETBALL SCHEDULE

LINDEN	48	RAHWAY	44
LINDEN	38	REGIONAL	53
LINDEN	54	PLAINFIELD	64
LINDEN	49	ALUMNI	48
LINDEN	38	UNION	39
LINDEN	22	RAHWAY	37
LINDEN	75	N. PLAINFIELD	38
LINDEN	51	CRANFORD	39
LINDEN	67	UNION	46
LINDEN	53	HILLSIDE	51
LINDEN	80	EDISON	41
LINDEN	41	PLAINFIELD	35
LINDEN	39	JEFFERSON	49
LINDEN	41	REGIONAL	59
LINDEN	55	N. PLAINFIELD	45
LINDEN	61	CRANFORD	53
LINDEN	64	ROSELLE PARK	53
TOTAL 876		TOTAL	794

#### COUNTY TOURNAMENT

LINDEN	49	REGIONAL	37
LINDEN	57	SACRED HEART	44
LINDEN	38	JEFFERSON	70
LINDEN	47	CRANFORD	42

#### LINDEN—THIRD PLACE





**J. V. BASKETBALL**

Row 1 R. Carkhuff, W. Pelley, J. Miller, A. Stauch, W. Gerdes, S. Tchorz. Row 2  
R. Thoden, E. Guydan, D. Bencivenni, C. Malo, W. Brown, Coach Gaines.







ROW 1 W. Krauss, J. Salinger Co-Capt., A. Venditto Co-Capt., E. Sassone, G. Hirschman. ROW 2 R. Chuvala, M. Konchak, T. Kondracki, R. Shubeck, L. Curtin. ROW 3 Coach Mopsick, G. Weber, F. Givens, J. Diminio, S. Grabowski, J. Miller, R. Antoniewicz, Manager.

## BASEBALL

The 1950 baseball squad had an average season with a record of eight wins, eight losses, and a tie. The record could have been better except for a disastrous losing streak and opposition which was among the best in the state. The season started well with three wins and a tie. Handzo and Sassone pitched 4-hit ball against Roselle, as did Konchak in the 13-4 rout of New Brunswick. Sassone pitched beautifully to beat Plainfield but was the victim of an error in the last inning of the Westfield game, losing a thrilling 3-2 encounter. This was followed by six straight losses. We lost to Jefferson 6-3, and to St. Mary's on four unearned first-inning runs. Rahway's state championship team shut out the Tigers, and Roselle Park was the victor despite  $5\frac{1}{2}$  innings of shutout relief by Gifford Weber. Edison got 7 runs in the bottom half of the first frame to top our 5 in the beginning of the first. Konchak gave up only six hits but got poor support to lose to Hillside's Phil Amato, one of the state's best. Linden finally won again, beating Regional behind Jim Salinger's three hits and Handzo's 4 scoreless relief innings. Sassone then gave up no earned runs while beating Cranford and Union. The Farmers got only two hits. The season did end rather well with five wins in the last six games. There were no .300 batters or fancy fielding averages. The co-captains were Jim Salinger and Tony Venditto.

### BASEBALL RECORD

Linden	8	Roselle	2
Linden	14	New Brunswick	3
Linden	3	New Brunswick	3
Linden	4	Plainfield	1
Linden	2	Westfield	3
Linden	3	Jefferson	6
Linden	0	Rahway	5
Linden	5	St. Mary's	6
Linden	6	Roselle Park	7
Linden	7	Edison	9
Linden	1	Hillside	5
Linden	7	Regional	4
Linden	4	Cranford	1
Linden	0	Roselle	3
Linden	2	Union	1
Linden	4	Alumni	2
Linden	2	Woodbridge	1
8 Wins		8 Losses	1 Tie

ROW 1 R. Loughrey, R. Mack, S. Kielb, A. Klett, A. Schioppa. ROW 2 A. Daniels, R. Martin, D. Arnold, R. Carkhuff, W. Niemeck. ROW 3 Coach Jakucs, R. Breidt, R. Rankin, J. Miller.







## TRACK

Linden 70 $\frac{1}{3}$	Regional	46 $\frac{2}{3}$
Linden 63	Roselle	52 $\frac{1}{2}$
	Rahway	27 $\frac{1}{2}$
Linden 58 $\frac{1}{2}$	Cranford	70 $\frac{3}{4}$
	Woodbridge	12 $\frac{3}{4}$
Linden 70	Edison	47
Linden 44 $\frac{1}{2}$	Westfield	72 $\frac{1}{2}$
Linden 74	Carteret	25
Linden 60	North Plainfield	57

### SPECIAL MEETS

County Relays	10 pts.
County Meet	18 $\frac{1}{2}$ pts.
Englewood Meet	5 pts.
Long Branch Relays	6 pts.
Newark Board Meet	4 pts.
State Meet	2 pts.

The well-balanced 1950 track team was quite successful. It won four out of five dual meets, split evenly in the two triangular meets, and did well in the special events. The Tigers started by scoring ten points in the county relays for a fifth-place finish. Regional was then beaten soundly. Major Aulston scored 16 points. Roselle and Rahway were beaten, with Major and Roger Pile each scoring 10 points. Cranford beat the Tigers in the next triangular meet. Major scored his 10  $\frac{3}{4}$  but Walt Kozak had some tough luck, Cranford's Walker tossing the shot 51' 11  $\frac{1}{2}$ " for an athletic field record. Walt, a junior, came back to set a new Linden High shot-put record of 48' 4  $\frac{1}{2}$ " in the Edison meet. Not only was the Westfield meet a loss, but it also saw Whitey Chichura's streak of consecutive wins in the pole vault come to an end. The Tigers then romped over Carteret and eked out a win against North Plainfield, as Roger Pile scored 11 points. Five of Coach Nogi's charges scored in the county meet, as Linden finished fourth. Walter scored 5 in the weights, Major 3 in the dashes. Leroy Grant was second in the high jump, Bobby Brown third in the quarter mile, and Whitey Chichura tied for second in the pole vault. Walt Kozak was the only Tiger to score in the state meet. Major Aulston was season high-scorer with an average of more than ten points a meet.

ROW 1 N. O'Donnell, R. Brown, E. Maslankowski, W. Wilson, L. Grant, E. Chichura, M. Aulston, J. Malinchok, H. Givens, B. Easo. ROW 2 J. Harvanik, F. Lazo, F. Simmel, C. Gross, W. Kozak, D. Givens, F. Johnson, J. Kopeck, H. Heunermund. ROW 3 Coach Mele, B. Friedman, Mgr., R. Pile, J. Mracek, C. Young, Coach Nogi. Not shown J. Armstead.





**GIRLS'**





We'll always remember - - -

Trying to open our lockers on the first day of gym classes - - - rushing to get dressed before the whistle blew - - - the puzzle of where you stood on the different days of class - - - the "All-Sports" days with other schools - - - running around like mad to round up a softball team - - - learning not to walk with the basketball - - - winning that first big game against the seniors - - - outside gym classes - - - struggling with the time step - - - ten laps around the gym for talking - - - the wonderful supervision of Miss Ciccone and Miss Siegman - - - working so hard for 300 points and finally receiving an "L" on Gift Day.

## SPORTS



# *Linden City Government*

H. ROY WHEELER

*Mayor*

WILLIAM J. HURST

*Councilman-at-Large*

FRANCIS H. DANN

*Councilman - First Ward*

MICHAEL SMIGELSKY

*Councilman - Eighth Ward*

WILLIAM DALZIEL

*Councilman - Second Ward*

HARRY W. KOHLER

*Councilman - Ninth Ward*

EUGENE FITZSIMMONS

*Councilman - Third Ward*

ARTHUR R. CROUCHER

*Councilman - Tenth Ward*

EDWARD MURAWSKI

*Councilman - Fourth Ward*

LEWIS WINETSKY

*City Attorney*

FRANCIS J. BURNS

*Councilman - Fifth Ward*

JAMES DAVISON

*City Engineer*

JOSEPH C. MONICO

*Councilman - Sixth Ward*

CHARLES S. VALVANO

*City Treasurer*

EDWARD L. FLANAGAN

*Councilman - Seventh Ward*

JOHN J. FITZPATRICK

*Receiver of Taxes*

THOMAS J. WIESER

*City Clerk*



ROselle 4-1531

JOSEPH J. TOMASULO & CO.  
ELECTRICAL CONTRACTORS AND ENGINEERS

531 WESTFIELD AVENUE

ROSELLE PARK, N. J.

## APEDA STUDIO

*Official Photographers for the*  
1951 "CYNOSURE"

212 WEST FORTY-EIGHTH STREET  
New York 19, New York

---

*Compliments of*

LYNN SHOE LAND

---

Linden 2-7663

**LINDEN LUMBER CO.**  
*First Rate — Throughout the State*  
1402 E. ST. GEORGE AVENUE  
Linden, New Jersey

---

Linden 2-3268

**LINDEN STOVE SUPPLY CO.**  
*Stoves — Ranges — Heaters — Parts*  
Plumbing Supplies — Kitchen Cabinets and Sinks

1310 E. ST. GEORGE AVENUE

LINDEN, N. J.

---

*Compliments of*

**PLAZA RESTAURANT**

Linden 2-3406

## LINDEN FRUIT EXCHANGE

*We Deliver*

219 NORTH WOOD AVENUE

*Compliments of the*

## LINDEN LIONS CLUB

I. J. Sperling, Ph.G.

M. Sweet, B.Sc.

## PARK DRUGS

*Prescription Drug Store*

1732 EAST ST. GEORGE AVENUE

Cor. Garfield

Linden, N. J.

Linden 2-1023-Z

## LEE ROSTEL

*Infants' and Children's Wear*

712 W. ST. GEORGE AVENUE

Linden, N. J.

Linden 2-8170

## BENJAMIN ROSEN

*Real Estate and Insurance*

453 NORTH WOOD AVENUE

Linden, New Jersey

Linden 2-2799

## TELEVISION ENGINEERS & CO.

*Jerry Wilner  
Sales and Service*

722 W. ST. GEORGE AVENUE

Linden, N. J.

*Congratulations to Class of '51*

## PENN SHOE REPAIR

11 SOUTH WOOD AVENUE

Linden, New Jersey

EL. 2-4290

## KAY CLOTHING CO.

*Men's and Young Men's Clothing*

We carry California One Button-Link Suits  
With Our Tapered One Piece Backs

"Nevada" Clothes Exclusive with Kay Clothes

39 BROAD ST.

ELIZABETH, N. J.

## UNIVERSAL FOOD MARKETS INC.

STORES THROUGHOUT

NEW JERSEY

Linden 2-7525

## PARISH DECORATORS

*Custom Made*

LIVING ROOM FURNITURE

*and*

SLIP COVERS

714 W. St. George Avenue

Linden, N. J.

## LINDEN HIGH SCHOOL

P.T.A.

Linden 2-2559 (Days)

Linden 2-3446 (Evenings)

## ENTERPRISE CLEANERS & TAILORS

*Quick and Cordial Service*  
SHOE REPAIR — RUGS

423 S. WOOD AVENUE

LINDEN, N. J.



LInden 2-5200

**AR-KAY DRUG STORE**

R. Kessler, Reg. Ph.      C. J. Borkan, Reg. Ph.  
700 WEST ST. GEORGE AVENUE  
Linden, N. J.

---

**BOHLING'S**

202 NORTH WOOD AVENUE  
Linden, New Jersey

---

LInden 2-3344

**HOUSE OF FLOWERS**

John T. Gregorio, Prop.  
"Say It With Ours"

706 WEST ST. GEORGE AVENUE  
Linden, N. J.

---

LI. 2-4005

**MURRAY'S MEN'S & BOYS' SHOP**

Adam Hats — Arrow Shirts  
McGregor Sportswear  
*Varsity Sweaters Always in Stock*

214 N. WOOD AVE.                      LINDEN, N. J.

---

**SCHREIBER'S CAMERA SHOP**

*Everything Photographic*  
718 WEST ST. GEORGE AVENUE  
Linden, New Jersey

---

LInden 2-4584

**LINDEN TOWN SHOP**

*Misses' and Junior Sportswear*  
112 NORTH WOOD AVENUE  
Linden, N. J.

LInden 2-7034

**ANDERSON BROS. HARDWARE**

*We Deliver*  
624 WEST ST. GEORGE AVENUE  
Linden, New Jersey

---

LInden 2-9766

*Compliments of*

**JOHNNY'S DELICATESSEN**

John Kiseli, Proprietor  
A25 SOUTH WOOD AVENUE

---

Phone Linden 2-2768

*Compliments of Frank Warnett, Prop.*

**FRANK'S**

**Upholstering & Furniture Co.**

*Guaranteed Work — Repairing and Restyling*  
Mfg. of Living Room Suites, Chairs, Sofas

167 EAST EDGAR ROAD

---

LInden 2-2930

**WILLIAM WOJCIECHOWSKI**

*Funeral Director*

346 SOUTH WOOD AVENUE  
Linden, New Jersey

---

LInden 2-2573

**UNION FOOD STORE**

B. Kurek, Prop.  
319 ROSELLE STREET  
Linden, N. J.

---

*Compliments of*

**CAMP'S RESTAURANT**

*Full Course Dinners*  
730 W. ST. GEORGE AVENUE  
Formerly on Wood Avenue

## LINDCREST SHOE SERVICE

724 ST. GEORGE AVENUE  
Linden, New Jersey

## ADAM'S LUNCHEONETTE

*Texas Wieners*  
10 EAST BLANCKE STREET  
Linden

LInden 2-2872

## LINDEN CYCLE SHOP

*"Schwinn" — BICYCLES — "Columbia"*  
*Parts and Accessories — Repairing*  
Toys — Children's Vehicles — Lionel Trains  
25 EAST PRICE STREET LINDEN, N. J.

Phone LI. 2-7510

We Deliver

*Compliments of*

## HY-WAY POULTRY MARKET

*The Finest Live Poultry Dressed to Your Order*

204 EAST EDGAR RD. LINDEN, N. J.  
(Corner Woodlawn Ave., Route 25)

LInden 2-3294

## LINDEN CLOTHING SHOP

*For the Well Dressed Man, Young Men and Boys*

226 NORTH WOOD AVENUE  
Linden, New Jersey

LInden 2-7489

## REED'S TOYLAND

*Wading Pools — Health Sand — Beach Goods*

423 NORTH WOOD AVENUE  
Opp. Post Office

## B. Z. STORES

*Smart Misses' and Ladies' Wear*

400 NORTH WOOD AVENUE  
Linden, N. J.

LInden 2-2818

## DAILY PHOTO SERVICE

*Cameras — Films*

117 NORTH WOOD AVENUE  
Linden, New Jersey

ORange 3-1220

## R & U LANDSCAPING

*Trimming — Pruning — Spraying*  
*Transplanting*

514 MADISON STREET  
Orange, N. J.

LInden 2-2508

## VOGUE BEAUTE SALON

110 NORTH WOOD AVENUE  
Linden, New Jersey

LInden 2-3943

Free Delivery

## G & G MARKET

*Garden Fresh Fruits and Vegetables*  
*Birdseye Frozen Foods*

205 N. WOOD AVE.

LINDEN, N. J.

## VILLANI BUS CO. INC.

115 SOUTH WOOD AVENUE  
Linden, New Jersey





# OSCAR'S SPORT SHOP

*Most Complete Line of*  
SPORTING GOODS  
*in Linden*



421 SOUTH WOOD AVENUE

Linden 2-8958



Linden 2-8887

**WOOD AVE. FABRIC CENTER**

*Woolens — Cottons — Rayons  
Silks — Notions — Patterns*

212 NORTH WOOD AVE.

LINDEN, N. J.

**NATELSON BROS.**

*Men's and Boys' Wear*

91 BROAD STREET

Elizabeth, N. J.

Linden 2-7680

Westfield 2-3766

New Brunswick 2-8974

**A.C.A. TELEVISION CENTER**

*Television Specialists*

1111E. ELIZABETH AVENUE

Linden, New Jersey

**WESLEY & WINTER, INC.**

*Manufacturers*

*of*

*Stationery*

LINDEN, NEW JERSEY

LI. 2-3455

House LI. 2-6942-M

**ALBERTO'S**

**Glass, Frame & Lock Shop**

Edward Alberto, Prop.

*Member of the Master Locksmiths  
of New Jersey*

105 S. WOOD AVENUE

Linden, N. J.

*Compliments from Office*

*of*

**DR. CRILL M. WILLIAMS**

*Compliments of*

**NEDICK'S**

William Ryan, Distributor



Linden 2-4206

**STANDARD NEWS COMPANY**

A. M. Davis, Prop.

*Any Paper Delivered to Your Home*

24 HUSSA STREET

LINDEN, N. J.

Linden 2-3167

**DON'S — Bar-B-Que — RED'S**

D. Savonarola — R. Johnson

*Chicken in a Basket — Fountain Service*

126 NORTH WOOD AVENUE

Linden, N. J.

Linden 2-4119

**PATRICK FUNERAL HOME**

635 NORTH WOOD AVENUE

LINDEN, N. J.

Linden 2-2920

**TOWNE MOTORS INC.**

*Larry Knoll, Prop.*

15 W. ST. GEORGE AVENUE

Linden, N. J.

SAVE nothing but MONEY

*at*

**KELLY'S PRICE BUSTERS**

335 W. ST. GEORGE AVENUE

Linden, N. J.

**KOENIG HARDWARE CO.**

Quality Products Since 1918

126 NORTH WOOD AVENUE

LINDEN, N. J.

Linden 2-3210

**KAPLAN'S DEPT. STORE**

*Arrow Shirts and Ties — Interwoven Sox — Quaker Hose  
Poll Parrot Shoes — Cinderella Dresses — Punjab Fabrics*

218-220 NORTH WOOD AVENUE LINDEN, N. J.

Linden 2-4664

**MCCARTHY'S DRUGS**

523 NORTH WOOD AVENUE

Linden, New Jersey

**CLINTON FLORIST**

*Flowers For All Occasions*

George Kushner, Prop.

102 EDGAR ROAD and CLINTON STREET  
Linden, New Jersey

**LAYNE-NEW YORK CO., INC.**

1200 WEST ELIZABETH AVENUE

Linden, N. J.

## SENIOR DRAMATIC CLUB

*of*

## LINDEN HIGH SCHOOL

---

LInden 2-3164

### HENRY P. WETZEL

*Furnishings for Men and Boys*

125 NORTH WOOD AVENUE

Linden, N. J.

---

LInden 2-4144

### THE LINDEN AGENCY

*Realtors — Insurers*

Edward J. Rapp, Manager

9 WEST PRICE STREET

Linden, N. J.

---

LInden 2-2865

### ELSIE & LEE DELICATESSEN

*Groceries — Home Made Salads*

Frozen Foods

423 NORTH WOOD AVENUE

---

### PIED PIPER SUPER MARKET

Mon., Tues.—8 A.M. to 6 P.M.

Wed. thru Sat.—8 A.M. to 9 P.M.

*Free Parking*

1726 ST. GEORGE AVENUE

Linden, New Jersey

---

LInden 2-3521

### WHELAN DRUGS

John S. Clancy, Ph.G.

100 NORTH WOOD AVENUE

Linden, N. J.

---

LInden 2-9061

### CHRISTINE'S

**Ladies' Specialty Shop**

*Dresses — Sportswear — Lingerie*  
HOSIERY

708 W. ST. GEORGE AVE. LINDEN, N. J.



Linden 2-8084

## LINDEN PHOTOGRAPHERS

*Distinctive Graduation Portraits*

SPECIAL LOW RATES FOR STUDENTS

*Your Cap and Gown Makes a True Graduation Portrait*

103 NORTH WOOD AVENUE

NEAR ELIZABETH AVENUE

Linden 3-4717

*Compliments of*

### NINO'S BEAUTY SALON

Anthony R. Mannuzza, Prop.

416 NORTH WOOD AVENUE

(Next to Post Office)

Linden, New Jersey

Linden 2-4483

## KORONA'S BAKERY

318 NORTH WOOD AVENUE

*Opposite City Hall*

Linden 2-7450

### PARK ESSO SERVICENTER

*Washing — Greasing — Accessories  
Tires and Tubes*

101 PARK AVENUE

LINDEN, N. J.

Linden 3-2467

### GRANGER & KLING

*Gifts and Greeting Cards*

433 WOOD AVENUE, NORTH

LINDEN, N. J.

Linden 2-6900

## LINDEN

### HARDWARE & PAINT CO.

1190 E. ST. GEORGE AVENUE

Linden, New Jersey

LI. 2-2642

Harry J. Noll

Mary M. Noll

## NOLL JEWELERS

*Diamonds — Watches — Jewelry*

*Fine Watch Repairing*

24 E. PRICE ST.

LINDEN, N. J.

**D  
R  
A  
K  
E**

*Featuring*  
**SCIENTIZED BUSINESS  
TRAINING**

*Co-educational*

**DAY and EVENING**  
all year

**FREE PLACEMENT SERVICE**

— **SUMMER SCHOOL** —  
(all courses open)  
**JUNE to SEPTEMBER**

— **Founded 1883** —

**COLLEGE**

**1139 East Jersey St., Elizabeth, N. J.**

Phone: EL. 2-5509

**W. C. COPE, D. C. S.**  
PRESIDENT

**R. J. HALL, B. C. S.**  
MANAGER

*Member New Jersey Ass'n. of Schools of Business*

Telephone Linden { 2-4070  
2-4071  
2-2560

**ALLIED LUMBER CO.**

*Lumber — Mason Material — Millwork*

**101 WEST ELIZABETH AVENUE**  
Linden, New Jersey

Linden 2-3975

**BERMAN'S DAIRY**

*Cheese Blintzes a Specialty*

**1150 ST. GEORGE AVENUE**

**LINDEN, N. J.**

Tel. Linden 2-3636

**NEW JERSEY AWNING & TENT CO.**

*"Canvas Craftsmen"*

*Venetian Blinds—Window Shades—Awnings*

**108 W. ELIZABETH AVE.**

**LINDEN, N. J.**

**ADAMS and ROTHBERG**

*Reg. Pharmacists*

**562 BAYWAY AVENUE**

**Elizabeth, N. J.**

Telephone ELizabeth 3-9668



# GRADUATE HOUSE

Factory and General Offices

109 MONROE STREET

NEWARK, N. J.

*Manufacturers of*

LINDEN HIGH SCHOOL CLASS RINGS

---

**FARBER BROS.  
SUPPLY COMPANY**

LINDEN

Phone LI. 2-8096

**BERTWELL BAKERS**

2101 GRIER AVENUE  
Linden, N. J.

919 N. WOOD AVE.

ROSELLE

---

LInden 2-8298

**PALMER'S MEN'S SHOP**

*Specializing in Large Sizes*

401 NORTH WOOD AVENUE

---

LInden 2-4585

*Compliments of*

**COOPER RADIO & APPLIANCE CO.**

223-5 NORTH WOOD AVENUE

---

LInden 2-7078

**HOLLYCREST DELICATESSEN**

*L. S. Miklosy, Prop.*

626 W. ST. GEORGE AVENUE  
Linden, New Jersey

---

Telephone LInden 2-7632

**COOK'S ESSO SERVICE**

*Batteries — Ignition Service*

**COMPLETE LUBRICATION SERVICE**

*Tires at Cut Rates*

16 SOUTH WOOD AVENUE

LINDEN, N. J.

Linden 2-2592

## LINDEN RADIO & APPLIANCE CO.

Linden's Oldest — Established 1933

129 NORTH WOOD AVENUE

LINDEN, N. J.

---

### GEORGE'S MEN'S & BOYS' WEAR

SPORT CLOTHES — SLACKS — JACKETS  
For All Occasions

*"Smart Attire For Any Desire"*

728 W. ST. GEORGE AVE.

LINDEN, N. J.

---

Linden 2-4155

### SHOR'S PHARMACY

105 NORTH WOOD AVENUE  
Linden, New Jersey

---

Linden 2-7760

### *Tempting* HOME MADE PIES

54 E. ST. GEORGE AVENUE  
Linden, New Jersey

---

### F. W. WOOLWORTH CO.

LINDEN, N. J.

---

LI. 2-3757

LI. 2-9739

### THE SUGAR BOWL

*"Where Old Friends Meet"*

Sandy Jackson, Mgr.

---

### W. A. BIRDSALL CO.

*Plumbing - Heating Appliances*

1819 W. ELIZABETH AVENUE  
Linden, New Jersey

---

### FRYSTAK'S JEWELRY

WATCHES — CLOCKS — JEWELRY

*and*

GLASSES REPAIRED

A Full Line of Fine Jewelry at Lowest Prices

9½ E. ELIZABETH AVE.

LINDEN, N. J.

---

*Compliments of*

**A FRIEND**

---

Linden 2-7795

### ADDALIA'S FLOWER SHOP INC.

146 E. ST. GEORGE AVENUE

LINDEN, N. J.



# *Lampert Dairy Farms*



*"From Farm To You Since 1910"*

Lampert's French Ice Cream  
MADE ON OUR OWN FARM IN LINDEN\*

Have You Discovered  
Lampert's California Style Milk Shakes at the Milk Bar?

Linden 2-3269

1600 ST. GEORGE AVENUE  
Linden, N. J.

LInden 2-9858

FOR A TREAT  
INSTEAD OF A TREATMENT  
*Come to the*  
L I N - D E N

648 West St. George Avenue

Linden, N. J.

---

# THE ROTARY CLUB

## OF LINDEN

---

### *Leo's Pantry*

SLOPPY JOE AND SMOKEY JOES  
*"A Palatal Delight"*

221 N. WOOD AVENUE

L.I. 2-4149

LInden 2-8120

### TAUSON'S BAKERY

*Linden's Newest Bakery*

636 W. ST. GEORGE AVENUE

LINDEN, N. J.

LInden 2-3998

### FINE ART UPHOLSTERING Co.

*Decorators and Upholsterers*  
Custom Made Slip Covers

11 EAST ELIZABETH AVENUE

Linden, N. J.



Telephone Linden 2-3553

## CITY HALL PHARMACY

A. Rothberg - R. Kessler  
*Reg. Pharmacists*

235 NORTH WOOD AVENUE  
Linden, New Jersey

---

Linden 2-4047

**DENNIS J. VALVANO**  
*Realtor — Insurance — Notary Public*

6 W. ELIZABETH AVENUE

LINDEN, NEW JERSEY

---

Linden 2-3982

T. W. Thompson, Upholsterer

### MAR - TEC DECORATORS

*Slip Covers — Drapes and Valances — Bed Spreads — Curtains*

102 W. ELIZABETH AVENUE

LINDEN, N. J.

---

*Compliments of*

**HOUSTON PETROLEUM CO.**

"SAVE WAY" GASOLINES

---

Linden 2-2448

**WM. SCHOENBERG, INC.**

*Wholesale Tobacco and Candies*

906 SOUTH WOOD AVENUE

Linden, New Jersey

LInden 2-2886

**DILEO'S MEAT & POULTRY**

201 THIRD STREET  
Elizabeth, N. J.

124 NORTH WOOD AVENUE  
Linden, N. J.

**LOUIS LEVINE, INC.**

*Realtors and Insurers*

223 NORTH WOOD AVENUE  
Linden, N. J.

LInden 2-2759

**EICHNER'S BAKERY**

216 N. WOOD AVENUE

LInden 2-7436-J

**FRANK LENCHES, JR.**

*General Contractors*

Painting and Paperhanging—Perf-a-Tapeing

501 W. PRICE STREET

LINDEN, N. J.

**ACE FOOD STORES**

Full Line of

*Fresh Produce, Fresh Meats & Frozen Food*

634 RARITAN ROAD

LINDEN, N. J.

ROselle 4-9523

**HAZLER'S ESSO SERVICE**

ST. GEORGE AVENUE and CHESTNUT STREET  
Roselle, N. J.

**LINDEN TRUST COMPANY**

*"Member Federal Deposit Insurance Corporation"*

*"Member Federal Reserve System"*

WOOD AVENUE AT PRICE STREET

ST. GEORGES AVENUE AT CHARLES STREET

ST. GEORGES AVENUE AT DEWITT TERRACE



## ROSELLE PACKING COMPANY

1201 E. LINDEN AVENUE

Linden, New Jersey

---

Linden 3-6764

## UNION COUNTY PLATE GLASS COMPANY

*Glass for All Purposes*

617-619 ZIEGLER AVENUE

LINDEN, N. J.

---

### A. J. HOLTZMAN, *Pharmacist*

WOOD AVENUE, Corner EDGAR ROAD  
Linden, New Jersey

---

Linden 3-3660

### YANOWITZ SHOE STORE

*"Fine Shoes For The Entire Family"*

113 NORTH WOOD AVENUE  
Linden, N. J.

---

Linden 3-2790

## MONITOR WELDING CO.

H. C. Backes

A. E. Mesaros

*Contracting Welding Engineers*

1201 West Elizabeth Avenue

Linden, N. J.

---

*Compliments of*

**A FRIEND**

---

Linden 3-5241

### EDDIE'S SIGN STUDIO

414 WEST ELIZABETH AVENUE  
Linden, N. J.

---

Linden 3-3240—3241

### NADEL LUMBER & FUEL CO.

*Lumber—Milwork—Delco Heaters*

*Coal—Coke—Fuel Oil—Insulation*

*Kitchen Modernizing—Home Appliances*

Office and Showrooms:

1520-28 W. ELIZABETH AVENUE

Near Rahway City Line

Linden, N. J.

---

Linden 3-5005

### OLENIK MOTORS

John Olenik

*Nash Sales - Service*

824 ST. GEORGE AVENUE

Linden, New Jersey

Linden 3-4996

## LINDEN BLUE PRINT COMPANY

*Helmuth Breisch, Prop.*

27 EAST ELIZABETH AVENUE

LINDEN, NEW JERSEY

Linden 3-4021

### AMERICAN FURNITURE

*Home of Quality Furniture*  
Full Line of Juvenile Furniture  
Showroom: 220 N. Wood Ave.

213 N. WOOD AVENUE

LINDEN, N. J.

Linden 3-9005

### LINDEN AUTO BODY & PAINT SHOP

740 EAST ELIZABETH AVENUE  
Linden, N. J.

*Compliments of*

### A FRIEND

### AIRLINE FOODS CORP.

1130 ELIZABETH AVENUE, W.  
Linden, New Jersey

### GEORGE & ED'S CALSO SERVICE

*George Rumage & Ed Kurek, Props.*  
*Gas, Oil and Accessories*

WOOD & ELIZABETH AVENUES

LINDEN, N. J.

*Compliments of*

### AIRTRON INC.

*Compliments of*

### ALBERT FUEL CO.

LINDEN, N. J.

Linden 3-5293

*Active — Progressive — Courteous*

### HEBEL & HEBEL

*Real Estate — Insurance*

243 W. ST. GEORGE AVENUE

LINDEN, N. J.

Tel. LI. 3-9706

### THE GOODY SHOP

*Harry Julian, Prop.*  
*Table and Fountain Service*  
*School Supplies*

638 N. WOOD AVE.

LINDEN, N. J.

### ASSOCIATED AUTO PARTS

*B. Catz, Prop.*

LINDEN, NEW JERSEY

### SMALL LOT STAMPING CO.

1025 WEST BLANCHE STREET  
Linden, N. J.

Linden 3-2707

### WESTMINSTER CLEANERS

*Linden's Modern Dry-Cleaning Plant*

ST. GEORGE and WOOD AVENUES



# THORN-WILMERDING

CORPORATION

*Mason Material*

Transit Mixed Concrete

LINDEN, NEW JERSEY

---

*Compliments of*

LESLIE M. DENNIS

LInden 2-3042

## HERGERT'S *Moving and Storage*



*Local and Long Distance  
Storage — Hauling*

109 PRICE STREET, W.

LINDEN, N. J.

---

### BEACON APPLIANCES

*Refrigerators — Television — Washers*

Corner of Wood and Elizabeth Avenues

101 NORTH WOOD AVE. LINDEN, N. J.

---

LInden 2-3631

### WOOD, COAL & FUEL CO.

*Coal — Koppers Coke — Fuel Oil*

Eugene V. Rathjen, Mgr.

11 WEST ELIZABETH AVENUE LINDEN, N. J.

---

LInden 2-6757

### SINGER SEWING CENTER

*Sewing Instructions — Make Your Own Clothes*

400 N. WOOD AVENUE

LINDEN, N. J.

---

### HEBREW KOSHER PROVISION CO.

1155 ST. GEORGE AVENUE

Roselle, N. J.

---

*Compliments of*

### LINDEN RECREATION

Mgr. Dave Fertig

27 E. PRICE STREET

---

Telephone LInden 3-3332

---

### SID'S GARAGE

*Advanced Auto Repairing*

102 WEST ELIZABETH AVENUE



PENSUPREME  
ICE CREAM

E. A. MEAGHER, INC.

Linden 3-3695

## WOODLAWN AUTO PAINT SHOP

*Body and Fender Work*

710 Woodlanwn Avenue

Linden, N. J.

E. P. C. O.

Linden 3-3545

### WALTER P. FEDOR

INSURANCE IN ALL ITS BRANCHES

Representing

JOHN FEDOR REALTY CO., INC.

*"Linden's Oldest Realtors"*

530 S. WOOD AVENUE

LINDEN, N. J.

Telephone Linden 3-4307

John J. Wolf

## WOLF PRESS

*Printing • Engraving*

308 Clinton Street

Linden, New Jersey

## FOGEL STATIONERY

Complete Line of Office Supplies and Artist's Materials, Printing, Engraving,  
Business Cards and Invitations, Rubber Stamps Made to Order,  
Typewriters Rented—Prompt Deliveries Anywhere.

7 ELIZABETH AVENUE E.

Linden 3-4700

LINDEN, N. J.

## SMITH & KANZLER COMPANY

EAST LINDEN AVENUE  
Linden, New Jersey

Linden 3-10229

## PURITAN MAID DO-NUTS

*Restaurants and Groceries Supplied*

906 SOUTH WOOD AVENUE

LINDEN, N. J.



## TO THE SENIORS OF LINDEN HIGH . . . .

### CONFIDENCE

If someone asks you about a reference for a person you know, and you say "You can trust him," you are paying that person a very high compliment. You are saying that his character, his actions, his reputation are above reproach: you mean that you are sure about him.

Companies are a great deal like people. And why shouldn't they be? They are made up of people. They have to establish their reputation, prove their character, show that they are worthy of trust and confidence.

General Aniline has been in business in Linden for over thirty-five years, and while none of you seniors has known us that long, many of your parents and grandparents knew us before you were born. You have learned of our character and reputation from G. A. employees, from your parents, from Linden industry. We have grown from a small dyestuff plant to a large and important United States industry. We could not have done this without enjoying good relations with our employees, customers, and neighbors, or without their trust and confidence.

Hundreds of alumni and alumnae of Linden High School, who have been or who are employed at General Aniline, have proved their integrity and ability. We can readily say "You can trust them." Too, we feel we have their confidence and we hope we have yours. We expect that some of you, some day, will be members of the General Aniline family. And, as you probably know, General Aniline is an essential American industry — a good company to work for or with, worth knowing better and watching!

**GENERAL**  
**ANILINE & FILM CORPORATION**  
*From Research to Reality...*

*Grasselli Works Division*

---

**MERCK and COMPANY, INC.**

*Manufacturing*

*Chemists*

OIL BURNER SALES & SERVICE

**RATHJEN BROS., INC.**

*Coal—Koppers Coke—Fuel Oil—Range Oil*

Linden 3-4030

ELizabeth 3-4577

---

Linden 3-4367

**PLAZA CLEANERS**

*Call & Delivery Service  
Quality Work Only*

210 N. WOOD AVENUE

LINDEN, N. J.

**TO THE ADVERTISERS**

The Cynosure wishes to express its sincere thanks to its advertisers. Not only have you made a good business investment, but by your support you have helped make the Cynosure possible.

MORTON WEITZMAN,  
*Business Manager*

---

*Compliments of*

**DIVISION OF SCHOOL CAFETERIAS**

---

**HARRIET FOOD PRODUCTS**

*Wholesalers of*

**INSTITUTIONAL GROCERIES**

---

Linden 3-3197

**ACME PLUMBING & HEATING CO.**

*C. Weissman, Prop.*

203 EAST ELIZABETH AVENUE

LINDEN, N. J.

---

Linden 3-6715

**M & P SUPER MARKET**

*Meats, Groceries and Produce*

1218 ROSELLE STREET

LINDEN, N. J.

---

Linden 3-2637

**MROZEK AUTO SALES**

*Pontiac Sales and Service*

A. Edward Mrozek, Prop.

415 ROSELLE STREET

LINDEN, N. J.

---

*Compliments of*

**A FRIEND**



## PATRONS

MR. and MRS. R. G. VERMETTE	MR. and MRS. JULIUS MONEK
MR. and MRS. JOSEPH GRYGOTIS	DR. and MRS. SAMUEL SCHULER
MR. and MRS. MICHAEL DOBOS	MR. and MRS. CARL HENRICKSEN
MR. and MRS. HUGO MALME	A FRIEND
MR. and MRS. RALPH PENELOPE	MR. ENNIS FORD
MR. and MRS. M. LEVENSON	DR. and MRS. E. E. KARSHMER
CASEY FAMILY	MR. and MRS. LOUIS RAKIN
MR. and MRS. BYRON KIP	MR. and MRS. WILLIAM YEISLEY, JR.
MR. and MRS. MORRIS NOVICK	MR. and MRS. LOUIS FRIEDMAN
MR. HARRY SCHULER	

## ALUMNI

JOSEPH C. MAYER	1949	IRENE DANIELS	1949
RICHARD HUBENY	1946	JAMES SALINGER	1950
ROBERT SCHUBECK	1950	IRENE KUREK	1949
ROBERT SCHMIDT	1950	KAY FRONHEISER	1936
JOE BRAZZATTI	1950	LOUIS WEITZMAN	1925
GEZA MONEK	1949	ROBERT J. BOSONAC	1949
STANLEY B. BERKOWITZ	1943	HERBERT BERKOWITZ	1947
JOHN HUDAK	1950	JONES WEITZMAN	1922
FRED ZITOMER	1950	ALICIA SAUER ROSTEL	1937
JEAN OSTARTICKI	1947	A. J. RAKIN	1920
FRANCES RICHICHI	1950	HENRY J. GUTOWSKI	1950
BILL KRAUSS	1950	HERBERT NAGLE	1950

[illegible]





The privilege of serving you  
has been our pleasure and we  
sincerely hope, that as you  
look through this book many  
happy memories may be re-  
called.



**BROWN AND QUICK ASSOCIATES**

NEW YORK CITY AND WESTFIELD, N. J.

**Quality Lithographers, of School Annuals**

## INDEX

ADMINISTRATION .....	6	INDOOR RECREATION .....	83
ADVERTISEMENTS .....	96-123	JUNIORS .....	25-29
ARCHAEOLOGY CLUB .....	65	JUNIOR DRAMATIC CLUB .....	74
ART CLUB .....	82	JUNIOR GIRLS' PHOTOGRAPHY CLUB ..	84
BAND .....	68	JUNIOR RED CROSS .....	87
BARN DANCE .....	30	LATIN CLUB .....	67
BASEBALL .....	92	LE CIRCLE FRANCAIS .....	67
BASKETBALL .....	90-91	LIBRARY SQUAD .....	80-81
BIBLE CLUB .....	65	"LIFE WITH FATHER" .....	59
BOYS' GLEE CLUB .....	73	MAKE-UP CLUB .....	76
BOYS' PHOTOGRAPHY CLUB .....	84	MATH CLUB .....	85
CAFETERIA CORPS .....	83	ORCHESTRA .....	69
CHEERLEADERS .....	87	PRINTING CLUB .....	78
CHOIR .....	72	PROJECTION CLUB .....	78
CHORAL CLUB .....	69	SENIORS .....	32-57
CHRONICLE .....	79	SENIOR CLASS OFFICERS .....	57
COMMERCIAL CLUB .....	78	SENIOR CLASS WILL .....	60
CROCHETING CLUB .....	65	SENIOR DRAMATIC CLUB .....	75
CYNOSURE STAFF .....	62-63	SENIOR GIRLS' PHOTOGRAPHY CLUB ..	82
FACULTY .....	7-11	SENIOR POLL .....	58
FIELD MAP AND SURVEYING CLUB .....	86	SHOP FOREMEN .....	78
FISH AND GAME CLUB .....	80-81	SOPHOMORES .....	19-23
FOOTBALL .....	88	SPANISH CLUB .....	66
FORENSIC CLUB .....	86	STUDENT COUNCIL .....	86
FRESHMEN .....	13-18	STUDIO CLUB .....	82
FUTURE HOMEMAKERS OF AMERICA .....	83	TEN LITTLE INDIANS .....	77
GERMAN CLUB .....	66	TRACK .....	93
GIRLS' GLEE CLUB .....	70-71	TWIRLING CLUB .....	85
GIRLS' SPORTS .....	94-95	TYPING CLUB .....	65













