Linden

HIGH SCHOOL

2011

Tiger's Eye

When the light of the morning
Shines its beam upon the door
And the bell rings out the warning
That the day will bring much more

Within the brick walls
And the bustle of the day
Through the crowded halls
We have to find our way

It could be all the learning
The social scene at lunch
The friendships overturning
Or staying with the bunch

Emotions high and low
Finish coming near
Do we really want to go
We have to face our fear

The future finally arrived
Our four years have gone by
And the lesson that survived
Came from the Tiger's Eye

2011

Linden High School 2010-2011

121 West Saint Georges Ave.
Linden, NJ 07036

Another School Year Starts...

SEPTEMBER

Fall

The school year
will begin
We file in
We come from
around
Every corner in
town
From every
street
by car, bus or
feet
We walk through
the door
To see what's in
store
Within these old
walls
When September
calls

LHS College Night

SCHOOL
WORK
AHEAD

Alex, Thalia, Yarlin, Kerry, and Natalia all SENIORS who enjoyed the experience of college night.

Mix & Match

Thursday October 21, 2010

Fatima Dukes

Yanira Curbelo

Ashley Ruiz

Jonathan Petit-Home

Briam Pichardo

Gebraeila Elias

Michael Tyler-Smith

Brianna Pirro with a smile.

SENIORS

Black Out Wednesday October 20, 2010.

Monika Bielawski & Paulina Bednarczyk

Mashaunda Johnson & Mrs. Budnick

Erin Walsh, Mrs.Modrak, Natalia Motta, and Maria Lopez

Danielle Vallejo & Jacinda Dos Santos

Saria, Symphone and Yasmeen striking a pose!

Kaya Eubanks,Imani Carter, and Miaya Darby

TWIN DAY!
October 19, 2010

Maria Lopez & Paulina Bednarczyk

Shaynce Washington & Kendra Lee

Jasmine Brunson & Tadajah Oliver-Brown

Atia Gleaton & Bria Smart

Eryka Barcelo & Andy Barcelo

Gabriella Tavarez & Melissa Nava

Jacob Settle & Quantaysha LaPierre

Chris Faria & Andrew Carvalhoso

ROARING THROUGH SPIRIT DAY!

OCTOBER 22, 2010

Erika Uchinaite

Rachel Cortes & Lydia Osorio.

Jessica Neuhaus rocking her orange-sprayed hair.

Senior Bart showing his Tiger Pride!

Austin Frank, Kaya Eubanks, Kevin Rodriguez

Seniors Na'deerah Muhammed & Kimberly James

Shary Vasco showing her Tiger Spirit.

Breanna Eppeses.

Maria Lopez.

Saria, Joslyn, Tamiyyah, and Lataya.

Jaclyn Lima with her homecoming shirt.

Perry, Naja & Jabril

Carly Tovar, Soid Segovia & Ireabdaly Segovia

Eryka Barcelo

Jacob Settle, Victora August, Tamara Tod, Saria, Tamiyyah West, Joslyn Royster, Dayvon Johnson, Lataya Groomes, Nayirah Coney

Miles and Brandon

HOMECOMING KING & QUEEN
Jaclyn Lima & Marcus Leak

Ronald Agudelo & Kelly Roman

Michael Tyler-Smith & Kaya Eubanks

Justin Ferretti & Jaclyn Lima

Marcus Leak & Maria Lopez

William Ingram & Breanna Eppes

1st Runner Up:
Kaya Eubanks & William Ingram
2nd Runner Up:
Maria Lopez & Justin Ferretti
3rd Runner Up:
Kelly Roman & Ronald Agudelo
4th Runner Up:
Breanna Eppes & Michael Tyler-Smith

Homecoming

Court 2010!!

Michael Tyler-Smith, Ronald Agudelo, Kelly Roman, Breanna Eppes, Kaya Eubanks, Justin Ferretti, & Maria Lopez

Homecoming October 22, 2010

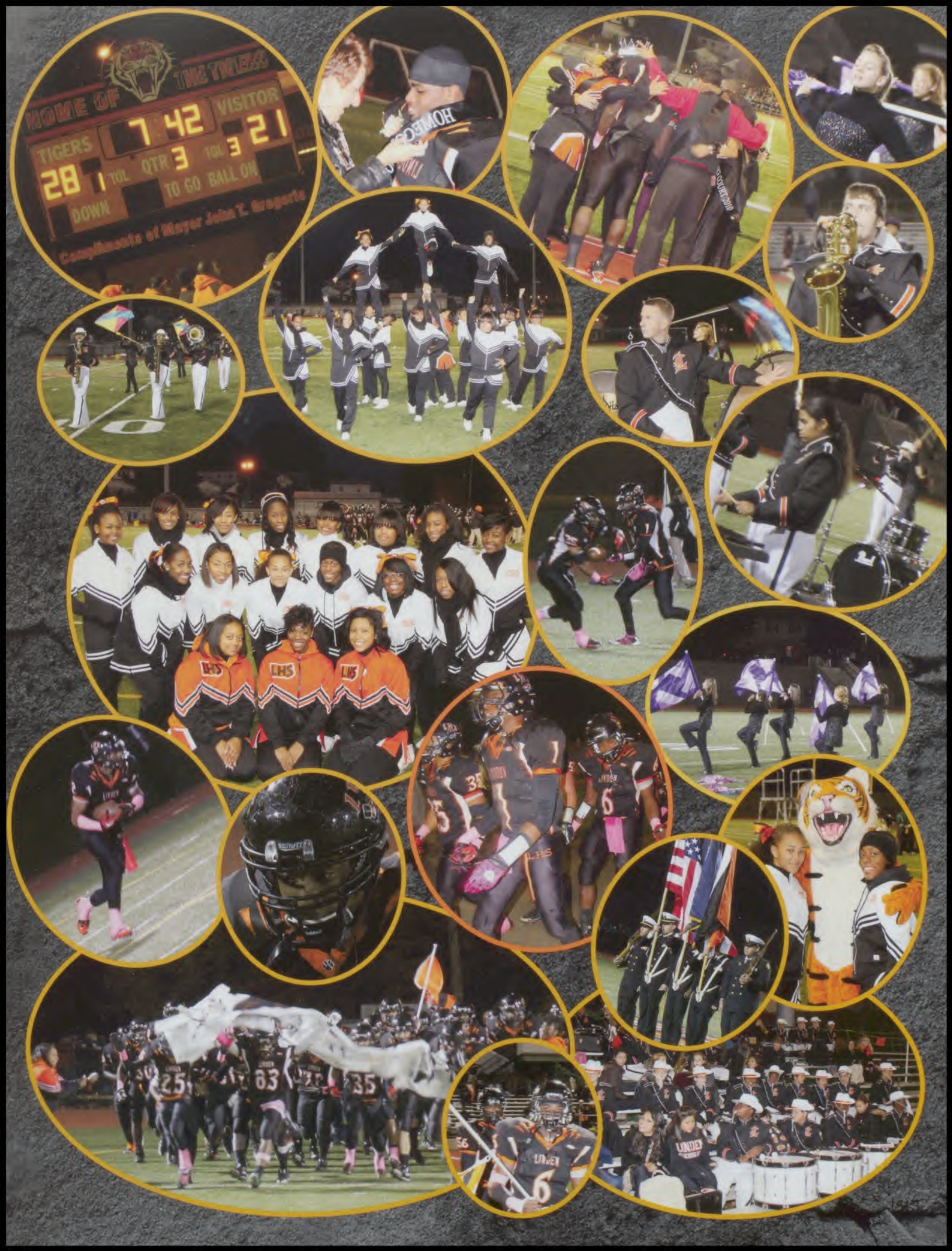
HOME OF THE TIGERS
VISITOR
TIGERS
7 42
28 1 TOL QTR 3 TOL 3 21
DOWN
TO GO BALL ON
Compliments of Mayor John T. Gregorio
LHS
LHS
LHS

Girls' Varsity Tennis Team

Top Row: Coach Kolesa, Tanisha Crespo, Ayana Moody, Adedayo Kolawole, Porsha Franklin, Rempee Kalia, Paulina Bednarczyk.
Bottom Row: Linda Mora, Natalia Motta, Iacinda Dos Santos, Alessandra Bolanos, Eryka Barcelo

2010 Schedule

September:
Fri. 10 New Providence HS
Tues. 14 A.L. Johnson
Thurs. 16 Elizabeth
Fri. 17 Abraham Clark
Tues. 21 Gov. Livingston HS
Thurs. 23 U.C. Tournament
Fri. 24 U.C. Tournament
Tues. 28 Union Catholic
Thurs. 30 Cranford

October:
Fri. 1 Plainfield
Mon. 4 Abraham Clark
Wed. 6 Union Catholic Reg HS
Thurs. 7 Abraham Clark
Tues. 12 Scotch Plains
Wed. 13 Plainfield
Thurs. 14 A.L. Johnson
Fri. 15 New Providence HS
Tues. 19 Elizabeth
Wed. 20 Scotch Plains
Thurs. 21 Cranford
Fri. 22 Plainfield
Mon. 25 Rahway HS
Tues. 26 Cranford

Seniors!

"This year our team was a family and each day we put all of our energy and skills out in the courts. Everyday was a success. I will miss my girls very much". Adedayo Kalowole, 11th Grade

"Being on the team for three years has taught me many things. Everything from skills, to strategy, to being an excellent team player, thanks to our coach." -Maria Lopez ,12th Grade

"I loved being part of this team, we were so united and full of energy, I'm so thankful to my teammates and coach for an amazing season" Natalia Motta, 12th Grade

Class of 2011

Words from a pro...

"I dont necessarily like coaches coming on the court. That's the beauty of the game, to figure it out on your own. You're down 6-0, down two match points, and you're able to come back. And I was able to do it on my own, not by calling my coach." --Serena Williams

Cheerleading!!

Top Row: Brinea Osborne, Asia Wallace, Tajanik Oliver,Manessa Lormejuste, Fatima James, Kimani Morrison, Amani Johnson, Brittney Cureton
Middle Row: Imani Carter, Deidra Green, Sequoia Tinay, Stephanie Smith, Amber Duncan-Wilson, Stacey Fields
Bottom Row- Shakriyah Cason, Summer Anderson, Kaya Eubanks

SENIORS

CAPTAINS!

Shakriyah &Imani

The Captain Speaks...

Being a Senior Cheer Captain has come with a lot of responsibilities. It was a hard job but I loved it. I was the "tough captain" but that came with a lot of experience and love. We have accomplished so many things. This year we attended cheer camp at Monmouth University and we earned a Leadership Most Improved trophy.

Throughout the seasons, all the cheerleaders remained dedicated and motivated. Football season was very tough, but we stuck by our boys through wind, sleet, and rain, and at the end we had spirit and we cheered hard! During basketball season we tried many new stunts and cheers, and performed them well on the court. Even though we didn't cheer at the boys' away games, we always went to give them full support.

I'll always look back on my memories as SENIOR CHEER CAPTAIN with warmth and pride. *GO TIGERS!*

- Shakriyah Cason

JV FOOTBALL! 2010

Top Row: Coach Sellari, Darrell Newsome, Daniel Frankel, Aziz Sarbashev, Shahiyd Terry, Justin Evaristo, Varney Kollie, Trey Baskerville, Keon Candia, Jeremy Stathum, Naijile Saunders, Felipe Rufo, Calbert May
Bottom Row: Perry Manning, Joe LaBlanc, Jonaxson Brevette, Dayvon Johnson, Muhammad Miller, Stephen Hill, Antonio Rodriguez, Kurt Soto, Desmond Blocker

Schedule

9/13-Hunterdon Central Reg HS
9/27- Elizabeth HS
10/4-Warren Hills HS
10/11- Watchung Hillls Regional HS
10/18- Immaculata HS
10/25- Ridge HS
11/1- Westfield High School
11/8- Plainfield High School
11/15- Union High School

Girls' JV Soccer

Top Row: Abigail Marte, Gianna Masters, Anastasia Maresco, Cynthia Barralaga, Irene Sarris, Ashley Ruiz, Yanira Curbello, Marieli Santos, Coach Billy.
Middle Row: Angelica Tarnawski, Courtney Rotola, Maria Daniela Campo Donico Rugel, Glenda Heredia, Mariana Pinto, Diana Munoz, Alejandra Davila
Bottom Row: Ryann Scoles, Patricia Suchocka, Alisson Dixon

2010 Schedule

Jv

September
9/2-Dayton
9/8-Sayreville HS
9/11-New PRovidence HS
9/14-Plainfield HS
9/16-Elizabeth HS
9/20-Rahway HS
9/22-Scotch Plains HS
9/24-Brearley
9/28-Kent Place School
9/30-Union Catholic Reg

October
10/6-New Providence
10/8-Plainfield HS
10/12-Elizabeth HS
10/14-Rahway HS
10/18-Glen Ridge
10/22-U.C.T
10/25-Kent Place
1026-Summit HS
10/28-Oak Knoll

Varsity

8/31-J.P Stevens

September
9/2-Dayton
9/3-Bloomfield HS
9/7-Hanover HS
9/8-Sayreville HS
9/11-New Providence
9/14-Plainfield HS
9/16-Elizabeth HS
9/20-Rahway HS
9/22-Scotch Plains
9/24-Brearley
9/28-Kent Place School
9/30-Union Catholic Reg.

October
10/1-Elizabeth HS
10/4-Oak Knoll HS
10/6-New Providence HS
10/8-Plainfield
10/12-Elizabeth
10/14-Rahway
10/16-Mother Seton HS
10/18-Glen Ridge
10/20-U.C.T
10/21-Union Catholic Reg
10/23-U.C.T
10/25-Kent Place School
10/26-Summit HS
10/28-Oak Knoll HS
11/1-Summit HS

Girls' Varsity Soccer

Top Row: Justine Rivera, Araceli Mazzeo, Shannon Walsh, Francesca Catananzi, Erin Walsh, Jenna Principato, Jaclyn Lima, Shannon Murphy, Alyssa Ballarinni, Kelly Roman, Coach Bivona & Coach Hal
Middle Row: Dana Webber, Wendy Fernandez, Michelle Guerra, Joanna Principato, Michelle Fitzula, Giselle Gomez
Bottow Row: Angelica Valderrama,Thalia Pena, Ashley Sousa, Cristina Carvahloso

The Captains Speak...

On the team... " Champions aren't always the ones that win, but the ones with the most gutts."
-Francesca Catananzi

"Practice with energy, play with passion"

-Jenna Principato

"This season we didn't make excuses. We played hard and did what we had to do as a team to continue strong."

-Jaclyn Lima

Seniors 2011

Jessica Ramos, Wendy Fernandez, Erin Walsh, Francesca Catananzi, Jenna Principato, Jaclyn Lima, Kelly Roman, Justine Rivera

Boys JV Soccer

Top Row: Rafal Ciepiela, Peterley Cauthiere, Derrick Neves, Alex Pachon, Adams Cesar,Schneider Joseph,Victor Berry,Leon Servil, Carlos Souza, Gustavo DaSilva, Manuel Contreras, Ruggeri DaCruz, Fabio Zeno, Christopher Tangarife, Coach George Marret

Bottom Row: Taso Kostis, Mike Perez, Paul Dawkins, Rolando Rodriguez, Chris Faria, Brandon Glinsky, James Orellana, Rafael Gabrieli, Byron Peña, Ryan Bertani, Daniel Echevarria, Daniel Viana, Frank Velez, John Sousa

JV Schedule & Varsity Schedule

September
-9/8-Brearley
-9/11-Westfield HS
-9/14-Scotch Plains HS
-9/16-Plainfield HS
-9/20-Elizabeth HS
-9/22-Rahway HS
-9/28-Cranford HS
-9/30-Union HS

October
-10/4-Westfield HS
-10/6-Scotch Plains HS
-10/8-Plainfield HS
-10/12-Elizabeth HS
-10/18-Brearley
-10/21-Union HS
-10/25-Cranford HS
-10/29-Governor Livingston HS

September
-9/8-Brearley (scrimmage)
-9/11-Westfield HS
-9/14-Scotch Plains
-9/16-Plainfield
-9/20-Elizabeth
-9/22-Rahway Middle/Sr HS
-9/28-Cranford
-9/29-Cranford
-9/30-Union

October
-10/4-Westfield HS
-10/6-Scotch Plains
-10/8 -Plainfield
-10/12-Elizabeth
-10/18 -Abraham Clark(UTC)
-10/21-Union
-10/23-UCT-Summit
-10/25-Cranford
-10/26-Abraham Clark
-1/27-U.C.T Quarter-Finals Elizabeth
-10/29-Governor Livingston H.S.

Boys Varsity Soccer

1st Row: Coach,Dotun Awoyinfa, Edwin Umanzor, Karlos Sellan, Xavir Barthelemy, Daniel Gomes, Wesley Oliveira, Rashad Deeb, Daniel Sobolewski, Kenny Larrahondo, David Diaz, Paul Tarnawski, Coach Grasso

2nd Row: Andrew Carvalhoso, Genaro Sanchez, Lucas D.Santo, Andy Barcelo, Juan Maradiago, Anthony Matias, Gustavo Caetano, Bryan Vargas, David Parilla, Adrian Gomez.

Soccer is more than a sport it's a "FAMILY"!

[Boys'] Cross Country

Top Row: Adam Muldowney, Jonathan Petit-Home, Richard Merkle, Gregory Maxwell, Eric Ferguson, Watley Charles, Brian Turczmanovicz ,Jeen Exume, James Ferretti & Coach McDonald
Bottom Row: Connor Mohaney, Ryan Gobel, Sebastian Estriplet

STOP

[Girls'] Cross Country

GO TEAM

Left to right: Tracy Estelus, Jamie Mosquera, Ann Occulus, Giselle Heredia, Monika Bielawski, Danielle Vallejo, Berothy, Jessica Serrano, Stephanie Dormulis, Natalie Sousa.

Schedule Boys/Girls

9/14-Union HS
9/21-Scotch Plains/ Westfield
9/28-Elizabeth
9/29-Elizabeth
October
10/5-Plainfield
10/12-Roselle/Oak Knoll/Hillside
10/19-UCIAC Championship
10/28-UCIAC Championship

Girls' Varsity Volleyball

Top Row: Coach Fekete, Breanna Eppes, Martyna Trochimowicz, Samantha Bowbliss, Gabriele Radavicuite, Chanel McClary, Jasmine White, Coach Abalos JV Coach
Bottom Row: Jessica Neuhaus, Trina Salvador, Vira Sanchez, Alexandria Nunez, Gianna Moreno

CAPTAINS!

Jessica, Jasmine & Martyna

Schedule

September
9/8-Abraham Clark
9/10- Plainfield HS
9/11-East Side
9/13-Summit High School
9/15-A.L Johnson
9/16-Cranford
9/17-Elizabeth-
9/20-New Providence
9/22-Scotch Plains
9/24-Dayton
9/27-Rahway HS
9/28-Abraham Clark
9/29-Union HS

October
10/1-Plainfield HS
10/4-Summit HS
10/5-Hanover Park HS
10/6-A.L Johnson
10/8-Cranford
10/11-New Providence
10/13-Rahway HS
10/15-U.C.T
10/20-U.C.T
10/22-U.C.T
10/25-Elizabeth
10/26-Woodbridge

Girls' JV Volleyball

Top Row: Coach Abalos, Ashley Roblez, Melissa Cavalho, Milena Rusin, Magdalena Fleszar
Middle Row: Nicole Tarnawski, Egypt Wilson, Ines Pinto, Gissela Roberts
Bottom Row: Dominika Latek, Venice Sanchez, Emily Asalde.

Schedule

September
9/8-Abraham Clark
9/10-Plainfield HS
9/13-Summit High School
9/15-A.L Johnson
9/16-Cranford HS
9/17-Elizabeth
9/20-New Providence
9/22-Scotch Plains HS
9/24-Dayton
9/27-Rahway HS
9/28-Abraham Clark
9/29-Union HS

October
10/1-Plainfield HS
10/4-Summit HS
10/5-Hanover Park HS
10/6-A.L Johnson
10/8-Cranford
10/9-East Side Tournament
10/11-New Providence HS
10/13-Rahway HS
10/23-UCT-Rahway
10/25-Elizabeth HS
10/26-Woodbridge HS

Linden Varsity

5th Row: Quadri Moore, Daniel Yamakaitis, Raheem Harris, Sumir Burns, Joseph Krech, Austin Frank, Joseph LaBlanc
4th Row: Isiah Braxton, Keon Candia, Aziz Sarbashev, Steven Carabali, Jaurice Jones, Jalil Spann, William Ingram, Jeremy Stathum
3rd Row: Marcellous Osborne, Jalil, Tykir West, Daryl Newsom, Jonaxon Brevette, Kurt Soto, Kevin Rodriguez, Trey Baskerville, Terrance Tiller, Varney Kollie
2nd Row: Jawaun Jones, Keron Smith, Sha-quan Champagne, Stephan Hill, Bernadel Mablois, Yardley Batelus, Antonio Rodriguez, Gary Jones
1st Row: Johansel Asmar, Dasmond, Dayvon Johnson, Coach Candia, Brandon Hutchins, Desmond Blocker, Joab Pierre

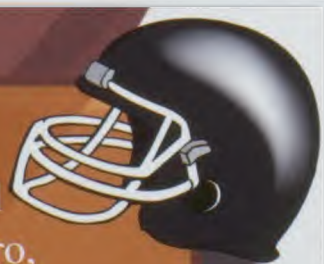

Head Coach: Deon Candia
Assistant Coaches: Al Chiola, Craig Taylor, Jamil Jackson, Mike Sellari, Skip Hutchins, Leon Devero, Kenneth Freeman, & Abdul Williams.

Head Trainer: Steven Viana

Football Team!

Senior Captains Speak...

" I could say out of my 4 years playing varsity football for Linden Tigers, this had to be the best season, both on the field and off the field. It was more than just football for the coaches and the players. It was a matter of commitment and family. That is what made this year one I'll never forget."

-Jaurice Jones

" Football was more than just a game. The ups and downs I shared with my teammates will never be forgotten."

-Austin Frank

" Don't let what you cannot do interfere with what you can do..."

-William Ingram

" Winning isn't everyhing but the effort to win is. Leave everything on the field and have no regrets."

-Kevin Rodriguez

TEAM SCHEDULE

8/24- Bayonne/ Rahway/ South Brunswick
8/27- Rumson-Fair Haven HS
9/3- East Brunswick (Scrimmage)
9/10- Hunterdon Central HS
9/24- Elizabeth HS
10/1- Warren Hills HS
10/8- Watchung Hills Regional HS
10/15- Immaculata HS
10/22- Ridge HS
10/30- Westfield High School
11/6- Plainfield High School
11/12- Perth Amboy HS
11/25- Union HS

Seniors!!

12th Grade

DEUTSCHER
Die Braut
Prinzessin Theresa
Der Bürgermeister

"The future belongs to those who believe in the beauty of their dreams."

- Eleanor Roosevelt

Robert Adamski

Mohammad Allan

Maria Almeida

Briona Andrews

Trevor Andrews

Alejandro Arruel

Johansel Asmar

Victoria August

Joseph Baio

Eryka Barcelo

Victoria Bastos

Yardley Batelus

Paulina Bednarczyk

Andrew Berube

Deja Best

Monika Bielawski

Lindsey Bodnar

Jarad Bogda

Katherine Borges

William Bowbliss

Frances Boyd

Isaiah Braxton

Jasmine Brunson

Carlton Bussey

Gaston Caballero

Julianna Campos

Daniel Campuzano

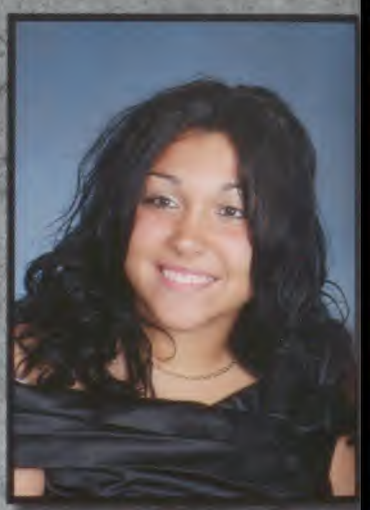

Dominique Capece

Chelsea Caplette

Steven Carabali

Gianela Carbajal

Karen Cardona

Frank Carrillo

Shirley Carrillo

Tatiana Carrillo

Imani Carter

Nakaia Carter

Andrew Carvalhoso

Shakriyah Cason

Elizabeth Castaneda

Matthew Castillo

Vanessa Castrillon

Daniel Castro

Francesca Catananzi

Jarvis Chandler

Kelly Charria

Miesha Chavis

Yana Chernysheva

Sarojoni Clark

Nayirah Coney

Hilton Conrad

Lamar Cooper

Felix Cordero

Stephany Cruz

Luz Adriana Cuero

Tyrone Cummings

Sabrina Da Cruz

Anjetaya Daniels

Lisa Dapurificacao

Miaya Darby

Rashad Deeb

Aolani Delgado

Lorcin Demondo

David Diaz

Joseph Diaz

Krystal Diaz

Marlon Diaz

Blossom Done

Jacinda Dos Santos

Louis Dubhorn

Fatimah Dukes

Fatirah Dukes

Breanna Eppes

Karen Escamilla

Tracy Estelus

Kaya Eubanks

Justin Evaristo

Jeen Exume

Ciara Falcon

Saria Farrar

Beatriz Felicia

Maria Fernandes

Wendy Fernandez

Justin Ferretti

Austin Frank

Andrew Frazier

Tiffany Gaddy

Diana Garcia

Jessica Garcia

Naveen Gill

Brittany Glasgow

Atia Gleaton

Jason Gonzalez

Raymond Gonzalez

Stephanie Gonzalez

Tiffany Goodman

Kerry Gorbos

Lataya Groomes

Anthony Guevarez

Iyonna Hall

Tekisha Harris

Jose Hernandez

Rafael Hernandez

Kevin Higa

Elijah Hodge

Jeremy Hoff

Randy Horsch

Tyron-Eugene Howard

Jessica Hurff

Chidi Ike

William Ingram Jr

Timothy Irizarry

Marcus Irving

Kimberley James

Natalia Jamroz

Rolanda Jasper

Grady Jilus

Steven Jimenez

Andre Johnson

Mashaunda Johnson

Quanasiya Johnson

Delia Jones

Jaurice Jones

Andrew Joseph

Norha Kavanagh

Stacey King

Jeffrey Knight

Meagan Kolakowski

Bartlomiej Krawcynski

Elaine Kwiatek

Justin Laboy

Kiera Lanier

Quantaysha Lapierre

Kenneth Larrahondo

Ahliem Latson

Marcus Leak

Karla Lee

Kendra Lee

Brielle Lewis

Dynaishia Lewis

Jaclyn Lima

Maria Lopez

Paulina Lubas

Carleigh MacDonald

Michael Madil

Jessica Mandela

Tina Mannuzza

Alexander Maresco

Sebastian Marin

Cynthia Marquez

Michelle Marquez

Stephanie Marquez

Mia Marshall

Sasha Marte

Andrei Martin

Pamela Matinho

Piterson Massenat-Desir

Gregory Maxwell

Tiana Mayo

Jessika Mazzeo

Clarrissa McBryde

Kalil McCloud

Iain McCoy

Devanshi Mehta

Angela Mendoza

Paulina Mielnicka

Casey Miller

Devin Miranda

Joshua Mitchell

Jonathan Molina

Angelo Monaco

Danielle Monaco

Jonathan Moncayo

Telica Moore

Linda Mora

Vivian Morais

Chelsea Moreira

Julia Moreno

Christopher Moses

Natalia Motta

Nadeerah Muhammad

Adam Muldowney

Jessica Neuhaus

Darryl Newsom

Symphonie Newsome

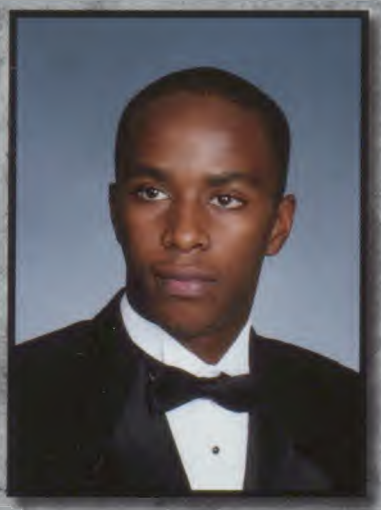

Samuel Nguya

Alexandria Nunez

Ann Occulis

Wesley Oliveira

Tadajah Oliver-Brown

Matthew Orcutt

Thalia Ortiz

Marcellous Osborne

Lydia Osorio

Laura Ospina

Abiola Oyelaja

Julio Pacheco

Jessenia Palacios

Danisa Pardo

Ashley Parrilla

David Parrila

Allison Paul

Jerry Paul

Marcus Percell

Sahara Perkins

Briam Pichardo

Dioskar Pierre

Jenna Principato

Yasmeen Pugh

Melissa Quinones

Shayenthan Rajeswaran

Keishla Ramirez

Jessica Ramos

John Ramos

Brian Ransom

Gabrielle Reid

Kevin Reid

Eric Rios

Justine Rivera

Manuel Rivera

Jasmine Roberts

Geraldine Roca

Justine Rochford

Glenda Rodas

Martinha Rodrigues

Elizabeth Rodriguez

Joshua Rodriguez

Kevin Rodriguez

Nathalie Rodriguez

Ruben Rodriguez

Victor Rodriguez

Victoria Rodriguez

Jose Rodriguez

Angel Rosario

Samuel Rosario

Joslyn Royster

Ivan Sagastume

Carmen Sanchez

Jorge Sanchez

Nadhya Sanchez

Vira Mae Sanchez

Rodney Sanders

Angel Santana

Joseph Saporito

Flora Sarris

Brandi Schreurs

Miles Scott

Stiven Serrano

Tabitha Serrano

Nelson Serrano

Andrea Servil

Jacob Settle

Zainab Shafiq

Ahmed Shehata

Thayane Silva

Magdalena Sitko

Nantae Slater

Bria Smart

Keron Smith

Jonathan Sosa

Kimberly Soto

Kristen Sousa

Jalil Spann

Mike Suarez

Faten Sumrein

Markyle Swinton

Michal Szeliga

Jhoselyn Tamayo

Viviana Tangarife

Shayla Thomas

Alexandria Torres

Maria Torres

Martyna Trochimowicz

Brian Turczmanovicz

Michael Tyler-Smith

Erika Uchinaite

Edwin Umanzor

Sean Vaccaro

Rubie Valentin

Danielle Vallejo

Bryan Vargas

Yarlin Vargas

Byron Vasquez

Alexander Vega

Edgar Velasco

Estefany Venegas

Janee Vil

Tiarra Walker

Dillon Walsh

Erin Walsh

Khadijah Warren-Davis

Shanyce Washington

Mykel Watson

Tamiyyah West

Jasmine White

Daryl Williams

Daniel Yamakaitis

Tyree Yarbrough

Justyna Zakowska

Brigitte Zambrano

Jaquay Morris

Baby Pictures

1.

2.

3.

4.

5.

6.

7.

8.

9.

10.

11.

12.

13.

14.

15.

16.

17.

18.

19.

20

Baby Pictures

21.

22.

23.

24.

25.

26.

27.

28.

29.

30.

31.

32.

33.

34.

35.

36.

37.

38.

39.

40.

Baby Pictures

41.

42.

43.

44.

45.

46.

47.

48.

49.

50.

51.

52.

53.

54.

55.

56.

57.

58.

59.

60.

Baby Pictures

61.

62.

63.

64.

65.

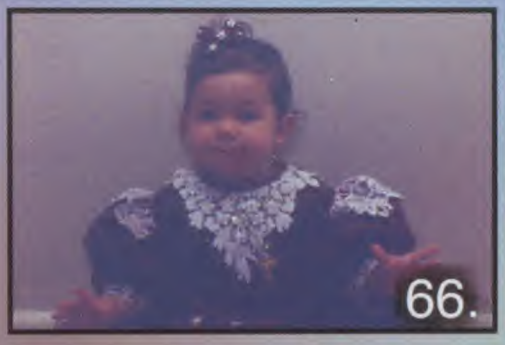
66.

67.

68.

69.

70.

71.

72.

73

74.

75.

76.

77.

78.

79.

80.

81.

82.

Baby Names

1. Angelo & Danielle Monaco
2. Monika Bielawski
3. Joseph Andujar
4. Julianna Campos
5. Tamiyyah West
6. Marcus Leak
7. Gabrielle Reid
8. Atia Gleaton
9. Bria Smart
10. Joseph Saporito
11. Shakriyah Cason
12. Blossom Done
13. Nathalie Rodriguez
14. Carmen Sanchez
15. Fatimah & Fatirah Dukes
16. Michael Tyler-Smith
17. Quantaysha LaPierre
18. Rubie Valentin
19. Shanyce Washington
20. Stephany Cruz
21. Meagan Kolakowski
22. Justin Ferretti
23. Mashaunda Johnson
24. Angela Mendoza
25. Tiana Mayo
26. Casey Miller
27. Joshua Mitchell
28. Faten Sumrein
29. Eryka Barcelo
30. Briana Noriega
31. Tatiana Carrillo
32. Ciara Falcon
33. Melissa Quinones
34. Jessica Ramos
35. Briona Andrews
36. Clarrissa McBryde
37. Thalia Ortiz
38. Yasmeen Pugh
39. Vanessa Castrillon
40. Briam Pichardo
41. Nadeerah Muhammad
42. Tiffany Gaddy
43. Breanna Eppes
44. Frances Boyd
45. Erika Uchinaite
46. Jessica Mandela
47. Vivian Morais
48. Victoria August
49. Kendra & Karla Lee
50. Kiera Lanier
51. Kimberley James
52. Tracy Estelus
53. Nayirah Coney
54. Jeen Exume
55. Samuel Rosario
56. Jasmine Brunson
57. Maria Torres
58. Jaclyn Lima
59. Victoria Bastos
60. Tekisha Harris
61. Kaya Eubanks
62. Daniel Gomes
63. Andre Johnson
64. Elijah Hodge
65. Lataya Groomes
66. Flora Sarris
67. Nantae Slater
68. Thayane Silva
69. Chidi !ke
70. Ronald Agudelo
71. Miaya Darby
72. Jessica Neuhaus
73. Kerry Gorbos
74. Jessica Hurff
75. Joslyn Roster
76. Tina Mannuzza
77. Yardley Batelus
78. Kelly Roman
79. Diana Garcia
80. Tiarra Walker
81. Saria Farrar
82. Krystal Diaz

Denise Cleary
Linden High School Principal

Gerard Lorenzetti
Director of Fine And Performing Arts

Jean Forstenhausler
Supervisor of Alternate Adult School

FACULTY & STAFF

Leanora Fleming
VP - 9th Grade

Richard Sullivan
VP - 10th Grade

Frank Bandinelli
VP - 11th Grade

Kevin Thurston
VP - 12th Grade

BUSINESS

GIA-NICOLE BIVONA
RALPH CAPUTO
WILLIAM DEGNAN
ANTOINETTE MODRAK
HOLLY SEPLEVEDA
CHRISTINE SIMPSON

LANGUAGE ARTS

WILLIAM AMAN
TINA BERLINSKI
BERNADETTE BOTTINO
MICHELE DORNEY
SARAH EDVALSON
GARTH FERRANTE
PATRICIA GERGELY
VIRGINA LINK-PEASE
WILLIAM MCMAHON
EMILY MAKAREWICZ
FRANCES MALIK
SUSAN MONTONE
ESTHER PADEN
GREG STIER
PATRICIA TARTIVITA
KAREN TOY-DOTTINO
KATE-LYNN WALKER

MATH

ROXANNE ABALOS
NABEEL AHMAD
THOMAS DONACHY
ROBERT DRAKE
ZOFIA DYTKO
SABINA GARBOWSKI
DAVID GRASSO
LISA HERMAN
STARLETTE KIRBY
D. KONDRATOWICZ
RONALDO LAGUNA
KEBNER NACELUS
MONIKA PASIEKA
KATHLEEN SHANNON
RUDY VALENTINO
M. VANGIPURAM
JAMES WARNER

MUSIC/ART

LEONIST DEVERO
LEE GASKINS
MICHAEL TOMASULO
EILEEN CADORETTE
DUANE COSBY
MATTHEW LORENZETTI

ROXANNE ABALOS
MATH

SAEDA ABDELJABER
SCIENCE

FRANCES ACCARDO
SECRETARY

NABEEL AHMAD
MATH

HELEN AUGUSTYNIAK
GUIDANCE

LIJU AUSMAN
HOME ECONOMICS

MEENDAYE BACHAN
SCIENCE

ED BAJGROWICZ
PARAPROFESSIONAL

CHRISTOPHER BARAN
SOCIAL STUDIES

MICHEAL BARBOSA
PARAPROFESSIONAL

ROBERT BELLO
SCIENCE

STACY BELTRAN
PARAPROFESSIONAL

HARRY BIRCH
SCIENCE

GIA BIVONA
BUSINESS

GAIL BIVONA
SPECIAL EDUCATION

BERNADETTE BOTTINO
LANGUAGE ARTS

DORIS BOULDIN
PARAPROFESSIONAL

BARBARA BRADY
PHYSICAL EDUCATION

RHONDA CAMPELL
SPECIAL EDUCATION

DEON CANDIA
IN-SCHOOL SUSPENSION

RALPH CAPUTO
BUSINESS

VITO CHIAVUZZO
CRISIS INTERVENTION

PHILIP COLICCHIO
PHYSICAL EDUCATION

DUANE COSBY
MUSIC

LORI DECAPITE
HOME ECONOMICS

WILLIAM DEGNAN
BUSINESS

ALBERT DESANTIS
GRAPHIC ARTS

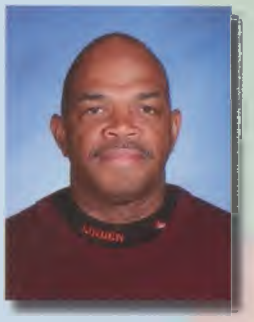

LEON DEVERO
ART

THOMAS DONACHY
MATH

MICHELE DORNEY
LANGUAGE ARTS

ROBERT DRAKE
MATH

ZOFIA DYTKO
MATH

KATHY EVAN
PARAPROFESSIONAL

SARAH EDVALSON
LANGUAGE ARTS

EDWARD ESPOSITO
PUPIL PERSONNEL

MARIA FABRE
COSMETOLOGY

SUSAN FEGAN
NURSE

ANTHONY FISCHETTI
WORLD LANGUAGE

ASSUMPTA FOY
WORLD LANGUAGE

JAMIE GADALETA
PHYSICAL EDUCATION

WORLD LANGUAGE

CARYNE CHARLES
CARI CERASA
ANTHONY FISCHETTI
ASSUMPTA FOY
SUSANA GARCIA
ROCIO HORZEPA
TANIA MIGUELEZ
JAN PAC
TAN QIN
MEGAN ROMERO
MARY TURBETT

E.S.L

MARIE HENRY
JONATHAN KANTER
JOSEPHINE ROY
WILLIAM SIMONITIS
BONZENA SZULUC
ANNA ZOLOTUCHA

PHYSICAL EDUCATION

BARBARA BRADY
PHILIP COLICCHIO
JAMIE GADALETA
BARBARA KOLESA
JAMES MCDONALD
PATRICK MIGLORIE
EMILIA MILEWSKI
DANIEL MONDELLI
ANTHONY REINOSO
MICHAEL SELLARI
STEVEN VIANA
DANIELLE VOLYAND

SCIENCE

SAEDA ABDELJABER
MEENDAYE BACHAN
MARK BARA
ROBERT BELLO
HARRY BIRCH
JENNIFER DONNELLY
MARK PEKOSZ
MICHAEL PEKOSZ
TIMOTHY SULICH
ALICE THOMAS
NADRIENA WESLEY

SOCIAL STUDIES

CHRISTOPHER BARAN
GREG GRASSO
MONICA GONCALVES
PAUL GORSKI
LYNN KAHNEY
DIANE MARESCO
GARY MAZUREK
MEGHANN MOHAN
BELINDA POND
DERRICK POTTS
ERIC SCHEIDEMANN
DAVID WALKER
ROBERT ZAGARI JR.

SPECIAL EDUCATION

GAIL BIVONA
RHONDA CAMPELL
PATRICIA DONEGAN
CHERYL ENGLISH
ANDREW GRYGO
SHARON HUGHES
KATHLEEN JAMES
PETER MCTIERNAN
MELISSA MAGGIO
JOSEPH MARTIN
JOSEPH MINCOLLA
SHALIEK MOORE
EMERY MULDROW
GRETCHEN ODER
MARISSA OLDEN
SUSAN PARASHIS
DANA POPOLA
ISMAY RAMUS
DEBRA SAGER
SHARON SEIBERT
BARBARA SUPERAK
RACHEL THORSEN
EDWARD TRIPOLD
KIM ZAMBOLLA
ABDELMONEM ZEIDAN
PATRICIA ZENCHAK
CHERIE ZIMMERMAN

CRISIS INTERVENTION

DANIEL BURDICK
VITO CHIAVUZZO
CRAIG TAYLOR
MICHAEL WHITE

DISTRICT SECURITY

BERNARD TRACY

PATRICIA GERGELY
LANGUAGE ARTS

SANTA GOLEME
GUIDANCE

MONICA GONCALVES
SOCIAL STUDIES

PAUL GORSKI
SOCIAL STUDIES

DAVID GRASSO
MATH

ANDREW GRYGO
SPECIAL EDUCATION

LISA HERMAN
MATH

MARY PAT HOOPER
NURSE

ROCIO HORZEPA
WORLD LANGUAGE

KATHLEEN JAMES
SPECIAL EDUCATION

LAURIE JULIANO
GUIDANCE

JONATHAN KANTER
E.S.L

BARBARA KOLESA
PHYSICAL EDUCATION

DARIUSZ KONDRATOWICZ
MATH

ROLANDO LAGUNA
MATH

VIRGINIA LINK-PEASE
LANGUAGE ARTS

MATTHEW LORENZETTI
MUSIC

MELISSA MAGGIO
SPECIAL EDUCATION

EMILY MAKAREWICZ
LANGUAGE ARTS

FRANCES MALIK
LANGUAGE ARTS

DIANE MARESCO
SOCIAL STUDIES

GARY MAZUREK
SOCIAL STUDIES

PETER MCTIERNAN
SPECIAL EDUCATION

DOLORES MENZACO
GUIDANCE

EMILIA MILEWSKI
PHYSICAL EDUCATION

JOSEPH MINCOLLA
SPECIAL EDUCATION

ANTOINETTE MODRAK
BUSINESS

MEGHANN MOHAN
SOCIAL STUDIES

DANIEL MONDELLI
PHYSICAL EDUCATION

SUSAN MONTONE
LANGUAGE ARTS

EMREY MULDROW
SPECIAL EDUCATION

WILLIAM MURPHY
N.J.R.O.T.C

KEBNER NACELUS
MATH

JUANITA O'NEAL
N.J.R.O.T.C

GRETCHEN ODER
SPECIAL EDUCATION

JUAN PAC
WORLD LANGUAGE

ANGEL PANCHANA
PARAPROFESSIONAL

SUSAN PARASHIS
SPECIAL EDUCATION

MONIKA PASIEKA
MATH

SHAMONA PATTERSON
SOCIAL WORKER

HALL MONITOR

VERNELLE CARTER

GUIDANCE

HELENA AUGUSTYNIAK
SANTA GOLEME
JO ANN HAMILTON
LAURIE JULIANO
DELROES MENZACO
CHERYL WAITE

MEDIA

KIMBERLY CASEY
MARY SKRAMOVSKY

SOCIAL WORKERS

MONTY BROOKS
SHAMONA PATTERSON

VOCATIONAL

ILJU AUSMAN
ALBERT DESANTIS
LORI DECAPITE
MARIA FABRE
FRANK MARSHALL
ROGER MURPHY
SOLOMON STARKMAN
ZAREENA UDDIN

N.J.R.O.T.C

WILLIAM MURPHY
JUANITA O'NEAL
MICHAEL PHILIBERT

BILANGUAL PARAPROFESSIONALS

DORTO PINTADO
JUANA RODRIGUEZ
JUDSON VALERE

CUSTODIANS

MUSTAF DEMUSHI
AL FOUST
EVARISTO GONCALVES
KRYSTYNA KOWALEWSKI
FRANK KRAKNOWSKI
GUILIO KROL
VINCENT LAMARRE
CHARLES LEVERETT
NORMA MCFEELEY
JUDY NIGRO
RONALD RODRIGUEZ
WILLIAM STAUBACH
WALTER TYLER
ANTHONY WILLIAMS

PARA-PROFESSIONALS

ED BAJGROWICZ
MICHAEL BARBOSA
STACY BELTRAN
DORIS BOULDIN
DENISE DUDASH
KATHERINE EVAN
MARY LOU FIGURELLI
CAROL HOBBINS
KEVIN MCDONALD
BEATA PERCZEWSKA
ANGEL PACHANA
ANN PENARANDA
CAROL QUINN
SARAH SMITH
DOLORES THOMAS-MACK

NURSES

SUSAN FEGAN
MARY PAT HOOPER
ENRICA MERCORELLI

SPECIAL SERVICES

KIM BARNES
EDWARD ESPOSITO
DAVID HANCOCK
JOSEPH MINCOLLA
MARY LORE
JEANNE MOSS
MARISSA OLDEN
LISA WARNER-WILLIAMS
JUDY WINTER

MICHAEL PEKOSZ
SCIENCE

MICHAEL PHILBERT
N.J.R.O.T.C

BELINDA POND
SOCIAL STUDIES

DANA POPOLA
SPECIAL EDUCATION

DONNA POPOV
SECRETARY

DERRICK POTTS
SOCIAL STUDIES

CAROL QUINN
PARAPROFESSIONAL

YAN QIN
WORLD LANGUAGE

ANTHONY REINOSO
PHYSICAL EDUCATION

MEGAN ROMERO
WORLD LANGUAGE

DEBRA SAGER
SPECIAL EDUCATION

ERIC SCHEIDEMANN
SOCIAL STUDIES

SHARON SEIBERT
SPECIAL EDUCATION

HOLLY SEPULVEDA
BUSINESS

WILLIAM SIMONITIS
E.S.L

MARY SKARMOVSKY
MEDIA

SARAH SMITH
PARAPROFESSIONAL

SOLOMAN STARKMAN
ENGINEERING

GREG STIER
LANGUAGE ARTS

TIMOTHY SULICH
SCIENCE

BOZENA SZULC
E.S.L

PATRICIA TARTIVITA
LANGUAGE ARTS

KAREN TEVLIN
SECRETARY

DOLORES THOMAS-MACK
PARAPROFESSIONAL

ED TRIPOLD
SPECIAL EDUCATION

MARY TURBETT
WORLD LANGUAGE

RUDY VALENTINO
MATH

STEVEN VIANA
ATHLETIC TRAINER

DANIELLE KUSHNER
PHYSICAL EDUCATION

CHERYL WAITE
GUIDANCE

DAVID WALKER
SOCIAL STUDIES

KATE-LYNN WALKER
LANGUAGE ARTS

NADRIENA WESLEY
SCIENCE

ELLEN WILDER
SECRETARY

ROBERT ZAGARI JR.
SOCIAL STUDIES

KIM ZAMOLLA
SPECIAL EDUCATION

PATRICIA ZENCHAK
SPECIAL EDUCATION

CHERIE ZIMMERMAN
SPECIAL EDUCATION

ANNA ZOLOTUCHA-SKIBA
E.S.L

SECRETARIES

FRANCES ACCARDO
DOROTHY GRANT
DENISE HYNES
SOPHIE KUZMA
PHYLISS MACK
BEVERLY MCGUINESS
FRAN PEREZ
DONNA POPOV
MAUREEN STRAZDAS
KAREN TEVLIN
BRIANNE TOPOLESKI
ELLEN WILDER

Rocco G. Tomazic, Ed.D.
Superintendent of Schools

ADMINISTRATION

Diana Braisted
Assistant Superintendent

Kathleen A. Gaylord
Business Administrator & Board Secretary

Lawrence Miranda
Supervisor of Maintenance

JoAnn Hamilton
Director of Guidance & Assessment

Carmela Appierto-Hunter
Director of Language Arts/Federal Programs

Marie Stefanick
Director of Pupil Personnel Services

Dolores Maslo
Director of Science

Dianne Coppa
Supervisor of Mathematics

Alphonsina Paternostro
Supervisor of World Languages/Bilingual/ESL

Gail Fazio
Supervisor of Reading First

Michael Walters
Supervisor of Social Studies

Michele Altobelli
Supervisor of Special Education, Elementary

Dr. Edward Rockoff
Supervisor of Special Education, Secondary

Isabella Scocozza
21st Century Project Director

Donald DeGroot
Information Technology

JUNIORS

11th GRADE

CLASS OF 2012

Anthony Abad

Ismail Abdul-Wahid

Kendrick Abraham

Norbert Abramowicz

Kevin Acevedo

Neliana Acevedo

Catarina Agudo

Aimee Alfonso

Amen Allman

Javier Altamirano

Tathayanna Alvarez

Karin Andrzejczyk

Christopher Arecy

Jessenia Atoche

Reham Bader

Guilherme Bardelli

Victor Baro

Cinthia Barralaga

Steve Bastos

Kervin Bazile

Jonathan Benjamin

David Boatright

Megan Bordonaro

Matthew Brant

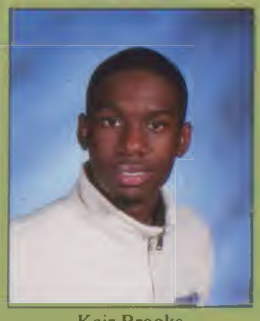
Keir Brooks

Marjon Brown

Khayanna Burns

Sumir Burns

Sean Bury

Roy Cabezas

2012

JUNIORS

Gustavo Caetano Costa

Jennifer Calado

James Calavano

Ayana Caldwell-Archie

Maria Campodonico

Raul Carrion

Dante Carter

Jonathan Castaneda

Bryan Cevallos-Menjvar

Watley Isaac Charles

Jessica Checo

Lakia Cherry

Mia Christy

Alejandro Ciprian

Aaron Clark

Robert Clark

Vanessa Class

Michael Clemendore

Natalie Coelho

Jarrod Colon

Ashley Cook

Marjory Cooper

Duane Crespo

Juan Cuartas

Michael Degregorio

Redina Demushi

Brittany Deocampo

Mosa Diab

Liliana Diaz-Gonzalez

Joli Done

Jasmine Dort

Lucas Dos Santos

Jhon Drago

Angelika Drozd

Alysha Dunbar

Amber Duncan-Wilson

Katarzyna Dziadosz

Fabiana Escandon

Ramses Estrada

Nicholas Faria

Lamont Fields Jr

Ashley Figueroa

Bartlomiej Filip

Amanda Fils-Aime

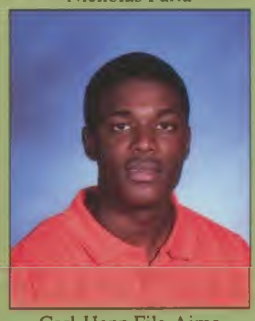
Carl-Henz Fils-Aime

Tayvon Fish

Toni Forest

Daniel Frankel

John Fruciano

Rafal Gajko

Karla Gallardo

Gabriel Galvao

Andrea Gameng

Mayerlin Garcia

Jasmine Garris

Kenny Garris

Myles Garris

Adrian Gomez

Hector Gonzalez

Jessica Granberg

2012

JUNIORS

Kasia Grant

Deidra Green

Keyana Hall

Ashanti Harris

Raheem Harris

Mark Height

Juleen Hendrickson

Bryant Hernandez

Nicholas Hess

Melissa Hewett

Devin Hodge

Shaneqkues Holley

Rahfiq Holmes

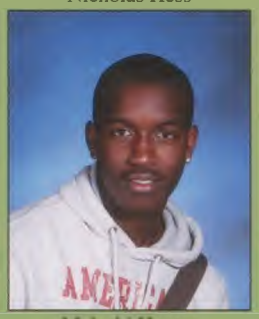
Malachi Hunter

Tasha Hunter

Sa'quan Hurling

Brandon Hutchins

Karen Izaguirre

Yvegins Jean

Giovanni Jimenez

Michael Johns

Jhaya Johnson

Sabriyah Johnson

Cheryl Jordan

Valjerry Joseph-Dayton

Joshua Kent

Justyna Kepa

Saman Khan

Adedayo Kolawole

Sonnie Kollie

Konstantinos Kostis

Samantha Krech

Marcel Kudlac

Martina Kudlacova

Damian Kwiatkowski

Jessica Kyrda

Nicholas Lanza

Shay Leacock

Charles Lewis

Imani Ligon

Yunxin Lin

Guillermo Lopez

Bernadel Mabois

Alimat Mahmoud

Morgan Mahoney

Morgan Mahoney

Gabriella Mantilla

James Martinez

Andrea Martinez Moreira

Anthony Matias

Karen Matta

Albert McAllister

Devan McCoy

Nichole McDonald

Jasmine Mejia

Madeley Mejia

Fabrizio Mendoza

Derrick Merisma

Tara Merkle

Brian Meyers

2012

JUNIORS

Qudir Milledge-White

Devon Mitchell

Jessica Mitchell

Douglas Molina

Smeranda Mompoint

Duhamel Mondesir

Kevvin Montoya

Stephanie Morais

Jaquil Muhammed

Elizabeth Villamarin

Anyela Murillo

Widny Nazaire

Shira Nessmith

Natalie Nogales

Kevin Noriega

Diana Nunes

Hellen Oliveira

Shaidasia Oliver-Brown

Gianna Olmedo

Rudin Orellana

Kevin Orelus

Qua'tasia Orozco

Daniel Ortiz

Dekira Overton

Luis Padilla

Nicholas Parrish

Ruhann Peele

Michelle Peguero

Talia Pena

Alexander Perez

Jonathan Perez

Giannella Perfetti

Jonathan Petit-Homme

Clairrunne Pierre

Jobany Pierre

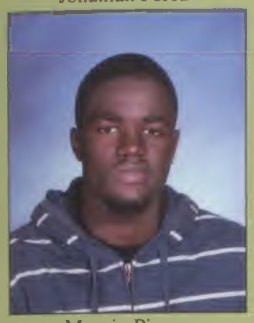
Morvin Pierre

Valerie Pinchinat

Brianna Pirro

Veronica Polanco

Na-Tequah Polk

Patrycja Potocka

Brian Previlon

Angelo Primavera

Justin Ramirez

Rigoberto Ramirez

Judith Ramirez-Ospino

Avinash Ramlakhan

Christopher Ramos

Timothy Rayford

Robert Raymond

Tesean Rease-Jones

Thomas Rego

Alexander Reyes

Pablo Riera

Brian Rincon

Andres Rivas

Gissaura Rivas

Nydia Rivera

Anthony Robertozzi

Sandra Rodas

2012

JUNIORS

Antonio Rodriguez

Justin Rodriguez

Tracy Rodriguez

Christian Rojas

Adonias Roncal

Alberto Rosario

Angel Rosario

Jerry Rosario

Danny Rosero

Ashley Rota

Allison Rotola

Charnae Roundtree

Ashley Ruiz

Walter Saldana-Charria

Rose Samedy

Genaro Sanchez

Juan Sanchez

Maira Sanchez

Emmanuel Dominguez

Marieli Santos

Gary Saul

Naijile Saunders

Omar Sauri

Ireabdaly Segovia

Soid Segovia

Justin Seibert

Carlos Sellan

Kiana Sessoms

Harsh Shah

Gustavo Silva

Keith Simpson

Shawnay Slater

Moneshia Smith

Norman Smith

Daniel Sobolewski

Kurt Soto Silva

Carlos Sousa

Natalie Sousa

Monika Stachura

Nina Strazdas

De-Ondra Streeter

Tariq Swiney

Paul Tarnawski

Ritch Tenor

Djonide Thebaud

Quatara Thomas-Oliver

Terrence Tiller

Jubenal Torres

Willy Torres

Margarette Estronza

Jan Bernard Torrijos

Veronika Toscakova

Christopher Toxtle

Gerardy Trevant

Wander Urena Reyes

Aidas Vaitkevicius

Jasmine Valdez

Alejandro Valdivia

Brandon Vance

Shary Vasco

2012

2012

Juan Vela

Deondre Washington

Jarius Webb

Dana Weber

Shannon Wheeler

Tiamoyia White

Fequiere William

Desiree Williams

Egypt Wilson

Jacquelyn Wisniewski

Jennifer Wisniewski

Dawson Wittmann

Anthony Wohlrab

Andrzej Wronski

Kevin Yeats

Marvin Zamor

Minoska Zapata

Jacob Zimmerman

CLASS of 2012

SOPHOMORES!

10th GRADE

CLASS OF 2013

SOPHOMORES

Francios Abernathy

Shansey Abernathy

Christopher Aguilar

Darnell Allen-Payne

Alejandra Alvarez

Sidney Alvarez

Alan Andrade

Brittany Antigua

Kedny Antilus

Lucero Arevalo

Julissa Arias

Ramon Arroyo

Emily Asalde

Juan Aviles

Filip Babiuk

Rania Bader

Alyssa Balarinni

Nila Banks

Andy Barcelo

Florencia Barcelo

Kashay Barkley

Xavier Barthelemy

Iesha Benbow

Ryan Bertani

Christopher Beyer

Subrena Bisram

Emani Blackwell

Desmond Blocker

Indira Boodhan

Jonaxon Brevette

Rahmell Brown

Richard Brown

Aliyah Bullock

Jenna Burkel

Jamaal Burnham

Tiyana Butler

Berlly Cabrera Alvarez

Vinicius Caetano

Antonio Cancel

Keon Candia

Melissa Cardoza

Camille Casana

Thalia Castrillon

Marjorie Castro Delamata

Rubens Cazeau

Christian Centeno

Erick Cerna

Adams Cesar

Aaron Chan

Kyjah Chandler

David Chapman

Raynaldo Cid

Fidelia Clemente

Ronald Clyburn

Christian Colon-Liptak

Manuel Martinez

Evan Cordero

Natali Coronado

Brianna Covington

Amanda Crawford

2013

SOPHOMORES

Tanisha Crespo

Emanee Crishom

Manny Cruz

Brittany Cureton

Jessica Czarnatowicz

Ruggeri Da Cruz

Khaliah Davis

Ashley De Sousa

Jorge Delgado-Malca

Perle Desir

Alexandra Diaz

Katrice Diggs

Robert Dillon

Michael Dimaggio

Nadiriah Donaldson

Steven Dorcely

Stephanie Dormilus

Milena Drozd

Pawel Dytko

Kamari Eason

Landy Edme

Kyanna Edwin-Cannady

Naheema Faine

Arlyn Felix

Eric Ferguson

Stacey Fields

Michelle Fitzula

Katherine Flamini

Herna Florus

Jose Forero

Andree-Rose Fortune

James Foster

Joseph Franco

Porsha Franklin

Nataliy Frias

Kyle Gallagher

Joseph Galletta

Michael Gameng

Laura Garcia

Bill Gemarra

Paige Gentile

Daniela Gil

Brandon Glinsky

Ashley Goldberg

Moriah Gomez

Nancy Gomez

Christopher Gonzalez

Daniel Gonzalez

Jason Gonzalez

Kiara Gonzalez

Stephanie Grajales

Michael Greenleaf

Kenneth Griggs

Jace Guerrero

Nicole Guevara

Samer Haddad

Brianna Holley

Kyree Hanson

Cheyenne Harper

Tre'sean Hawkins

2013

SOPHOMORES

Raymond Hayes

Rebecca Hayles

Glenda Heredia

Jessica Hernandez

Ryan Hernandez

Megan Hirsch

Jordan Holland

Tomasz Hollanek

Deion Howard

Najauh Howard

Shaneek Igun

Jamal Jackson

Matthew Jaeger

Dady Jasmin

Jai'taya Jessie

Berothy Jilus

Jazzmin Johnson

Gary Jones

Archelie Joseph

Jovan Karanovic

Katie Kennedy

Aaron Kissoon

Varney Kollie

Przemyslaw Kunka

Christopher Larrea

Joseph Le Blanc

Frenel Legentus

Fritz Legentus

Manessa Lormejuste

Kimberly Macias

Edward Mack

Tamara Manasse

Perry Manning

Mecca Marshall

Abigail Marte

Aja Martin

Dean Martinez

Nicole Martinez

Janitza Matias

Kiana Matthews

Briana Maxi

Araceli Mazzeo

Muhammad Miller

Starriah McKelvey

Darius McPleasant

Eliezer Melendez

Jeimmy Mendez

Lucia Menyou

Richard Merkle

Piotr Miazga

Steven Milan

Julian Millan

Jonathan Miller

Alexa Miranda

Zachary Modrak

Kelly Monge

Marylin Monge

Erick Montas

Jalisa Montgomery

Ayana Moody

2013

SOPHOMORES

Jaileen Morales

Sebastian Morales

Ephriam Moye

Rhachele Murchison

Shannon Murphy

Ryan Needham

Joshua Negron

Moriah Nessmith

Derrick Neves

Ashly Ortega

Delvis Ortiz

Isent Ortiz

Damian Owczarek

Jorge Parrilla

Giovanna Pedraza

Byron Pena

Christian Perez

Idaliz Perez

Mike Perez

Michael Petersen

Barbara Phanord

Mariana Pinto

Patryk Plichta

Victor Ponce

Karina Posso

Matthew Quevedo

Sheldon Quinerly

Veroniqe Raczkiewicz

Detris Ramirez

Milena Ramos

Brian Rapczynski

Yasmeen Rasool

Najee Rasul

Clarissa Rayford

Briana Reid

Dominick Renjifo

Jose Reyes

Augusto Reyes Gutierrez

Enrique Rivera

Isabel Rivera

Luis Rivera

Arely Rodriguez

Damary Rodriguez

Jazmin Rodriguez

Maria Rodriguez

Niyah Rollins

Eddie Rosario

Steven Rosener

Louis Rotola

Zinasia Rufus

Rebecca Sa

Dominique Saez

Christian Salermo

Jianna Salgado

Jalmar Salinas

Katherine Sanango

Valentina Sanchez

Venice Sanchez

Angela Santana

Shaeem Santiago

2013

SOPHOMORES

Cristal Sanillana

Taylor Seitz

Jerimiah Settle

Marta Sliwa

Imani Smith

Jenise Smith

Hannah Solon

Tyler Somma

Sharayne Spencer

Jeremy Stathum

Kimberly Stec

Kevin Strisovsky

Edgard Suarez

Gillyam Suazo

Justyna Surowiec

Christopher Tangarife

Angelica Tarnawski

Krystina Tavarez

Aaron Taylor

Kristina Taylor

Robine Theodule

Jamease Thomas

Ajane Thompson

Kelly Tinitana Rosales

Michael Tisdall

Kay Toledo

Richard Torres

Carlyre Tovar

Devon Tucker

Michael Turner

Mark Turon

Leigh-Ann Twaddle

Amarachi Ugbuaja

Angelica Valderrama

Diamante Vasquez

Stanley Vernot

Daniel Viana

Jouri Vines

Kylie Vorob

Trinity Wade

Myiesha Webb

Ashley Williams

Kassidy Williamson

Julia Wyrzuc

Veronica Yaacoub

Kinga Zebracka

Brittany Zuniga

2013

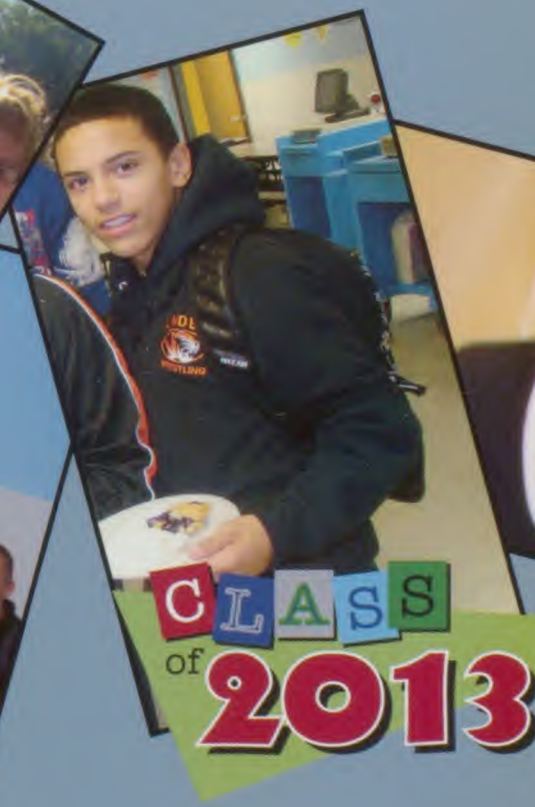

CLASS of 2013

FRESHMEN!!

9th GRADE

CLASS OF 2014

Saqqar Allman

Kayla Alston

Destinee' Andrews

Garrett Angulo

Adnaloy Aquije

Sally Arias Mendoza

Jamal Assalam

Diego Ataca Palomino

Raymond Atanacio

Brigita Augonyte

Alfredo Baez

Cody Baio

Melissa Barandica

Michael Barbosa

Peter Bardys

Brittney Bargasha

Ashton Barthelus

Brittany Baskerville

Pamela Basmadjian

Ralph Bazile

Reynaldo Bazile

John Bello

Brenna Berrigan

Robert Bidian

Alina Biganova

Justin Black-Orr

Clarissa Blackwood

Carl Blaise

Anthony Bongiovi

Robert Bordonaro

2014

FRESHMEN

Samantha Bowbliss

Teannah Boyd

Richard Bryant-Torres

Izaia Bullock

Ta-Jonae Burns

Krzysztof Buz

Dulce Cabezas

Destiny Cabrales

Maria Calderon

Nicholas Cameron

Nicole Carabali

Christina Carvalhoso

Melissa Casimir

Alaina Catananzi

Katherine Cevallos

Sha-Quan Champagne

Andrew Chan

Ann Charles

Debbie Charles

Carolina Chaves

Bria Cherry

Lucas Chlebek

Rafal Ciepiela

Darius Clark

Kevin Clark

Taliah Clark

Hector Claudio

Tomas Clemente

Wesley Clervoyant

Kadden Corley

Erick Coronel

Bilal Cosby-Revelle

Matthew Crawford

Petagay Dacres

Marley Daniel

Samod Daniels

Keyne Dasilva

Sara Dastinot

Daijah Davis

Paul Dawkins

Jonathan De Jesus

Andrew Dekowski

Allyson Dixon

Jessica Dort

Quayma Dorvh

Francis Dubhorn

Breanna Durham

De'shawn Durham

Daniel Echevarria

Karen Eckman

Kayte-Lyn Edusma

Vinnie Espin

Jessica Estevez

Sebastian Estriplet

Barbara Etienne

Trevor Evan

Sarah Fanous

Christopher Faria

Lidia Fernandes

Issiah Ferreira

2014

FRESHMEN

Luis Ferreira

Jovia Ferris

Ariana Fitz

Tamar Fitzgerald

Roy Fleitchman

Magdalena Fleszar

Oscar Florczyk

Jennifer Flores

Richard Flores

Dimitri Foxton

Joselyn Franco

Aleksandra Fryc

Khalil Gaines

Tomas Giraldo

Joi Givens

Matthew Golen

Mariasofia Gomes

Cristal Gomez

Marta Gomolka

Ninia Gonzales

Enmanuel Gonzalez

Lizbeth Gonzalez

Nicole Gonzalez

Rachel Gonzalez

Tania Gonzalez

Ursulany Gonzalez

Michael Granados

Cheyenne Green

Melissa Guadalupe

Michelle Guerra

Daren Gutierrez

Nicole Guzman

Sylvia Hajduczyk

Keajah Hall

Jacqueline Hamilton

Tiara Haneiph

Brianna Haszko

Kiana Hayes

Alexis Hernandez

Jay Hernandez

Naomi Hogan

Jahlil Holmes

Travis Horsch

Tyler Horsch

Adriana Huaman

Kinshasa Hudson

Jordan Ibrahiem

Jordan Ibrahiem

Hakeem Ibrahim

Echeverria Jacobo

Fatima James

Janayah Jenkins

Karen Jimenez

Evan Johns

Amani Johnson

Dazzmen Johnson

Wayne Johnson

Briana Jones

Raymond Jones

Leidy Jordan

2014

FRESHMEN

Jessica Julien

Mwakulomba Juma

Rempee Kalia

Gurpreet Kaur

Jake Kawko

Magdalena Kepa

Geralyn Koslosky

Emmanuel Kostis

Krzysztof Kunka

Christian Lagua

Ingrid Landazuri

Cassandra Larrosa

Veon Lassiter

Eric Lebron

Daniel Lech

Kwesi Lewis

Michael Linebaugh

Polly Linton

Cindy Lira

Josue Llanos

Brittany Longshore

Ramiro Lopez-Crespo

Wilford Louis

Carvajal Lourdes

Enrique Lugo

Patryk Lukaszewicz

Joanna Lyszczarz

Conor Mahoney

Joshua Maldonado

Michael Maldonado

Christile Manasse

Carlos Mancia Franco

Michael Mangina

Anastasia Maresco

Anthony Marques

Michael Marquez

Jaylene Martinez

Giana Masters

Aiyana McDonald

Megan McDonald

Amanda McElligott

Cory McKenzie

Arcesio Medina

Richard Medley

Ronald Mendoza

Kamil Milewski

Kiara Milligan

Michelle Mitchell

Saamad Mitchell

Tiana Mitchell

Kevin Mojica

Noemi Molina

Massiel Montilla

Quadri Moore

Stephanie Morales

Amanda Moreno

Stephanie Moreno

Antoine Morgan

Kimani Morrison

Whitney Moses

2014

FRESHMEN

Andrew Moskwa

Gina Mosquera

Jamie Mosquera

Alyxandra Muldowney

Troy Myers

Jeffrey Nadler

Melissa Nava

Yveline Nazaire

Claudia Nichols

Antonio Nogueira

Allen Nunez

Esther Nwaogwugwu

Krystian Nycz

Tiago Oliveira

Tajanik Oliver

Tyler Orcutt

Alexis Ortega

Alexis Ortiz

Jeremy Ozuna

Khalil Ozuna

Alexander Pachon

Talia Paden

Timothy Padua

Kevin Patino

David Pedraza

Damian Pelewicz

Taliry Perez

Michael Pickerin

Angenita Pierre Louis

Rachelle Pierre Louis

Livensca Pierre-Louis

Ines Pinto

Mariana Pizarro

Jocelyn Polanco

Joanna Principato

Milena Pyra

Jessica Quinones

Ramon Quinones

Victoria Quispe

Bryan Raabe

Anthony Ragland

Keny Ramos Gonzalez

Erjee Raphael

Amanda Rego

Daniela Rengifo

Raishawn Richardson

Pablo Rivera

Gissela Roberts

Jasmine Rochford

Jasmin Rodgers

Bruno Rodriguez

Maria D Rodriguez

Naomi Rodriguez

Rolando Rodriguez

Stephanie Rodriguez

Ricardo Romero

Shakira Rosado

Courtney Rotola

Erich Rotter

Joseph Rubinski

2014

FRESHMEN

Julia Rudnicka

Milena Rusin

Isabella Rzeszutek

Quedner Saint Louis

Tysean Sampson

Julian Sanchez

Kimberly Sanchez

Yanshi Sanchez

Jamil Sanders

Mariellis Santiago

Irene Sarris

Derick Saul

Ashley Schappe

Ryann Scoles

Christian Severino

Abdul Shawir

Luis Sierra

Joseph Simon

Stephon Singh

Kacper Sitko

G'avanti Smith

Bryan Soriano

Leslie Soto

Yaritza Soto

John Sousa

Valentina Squires

Hakeem Stamper

Patrycja Suchocka

Hadeel Sumrein

Jessica Sutera

Adam Swierski

Dominik Szeliga

Jason Szurlej

Sebastian Szyluk

Evelling Taipe

Gabriella Tavarez

Shahiyda Terry

Ashley Theodule

Marcel Thompson

Pawel Tomczyk

Edward Torres

Bryan Valencia

Brayan Valencia Nino

Justin Valentin

Genesis Vaquerano

Jorge Vaquerano

Ryan Vasquez

Pablo Victoriano

Amanda Vogel

Jalaan Wactor

Dashon Wallace

Shannon Walsh

Anna Wasilewska

Tykir West

Krzysztof Wiaczek

Tyler Wiewiorski

Brianna Williams

Tyjee Williams

Damian Williamson

Julia Wlodarczyk

2014

FRESHMEN

Tyaseanah Wright

Thomas Yamakitis

Ramsey Yarborough

Chelsea Yeats

Stephen Zadszynski

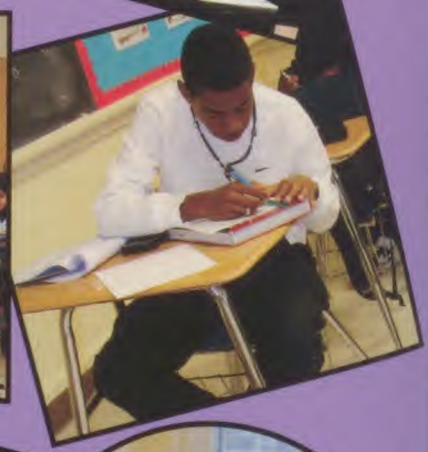

CLASS of 2014

WINTER

FROST BITES!

POST CHRISTMAS SNOW
THAT NEVER WOULD MELT
THE COLD THAT WON'T GO
THE FROSTBITE WE FELT
DARK, COLD AND FROZEN
TOO LONG A SEASON
TOO BAD WE WERE CHOSEN
IT MUST BE FOR A REASON
SOME CONFESS
THEY CAN'T STAND THE CHILL
NEVERTHELESS
THEY ENDURE IT STILL

WINTER SPORTS:

-BOWLING
-WRESTLING
-GIRLS' BASKETBALL
-BOYS' BASKETBALL
-GIRLS' INDOOR TRACK
-BOYS' INDOOR TRACK

WINTER

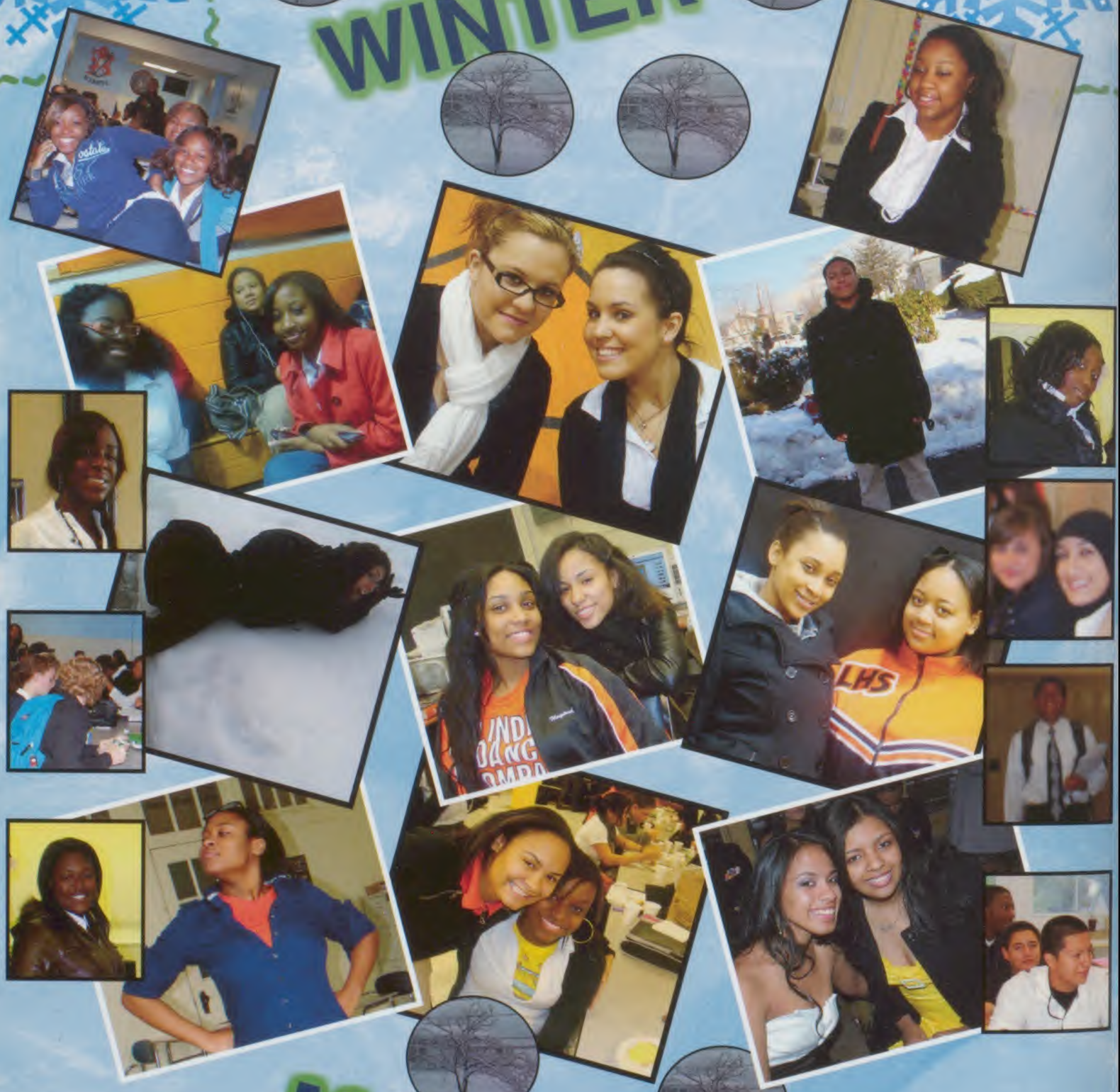

MADNESS!

BOWLING team

Back Row: Billy Bowbliss, Sean Vaccaro, Joseph Saporito, Coach Zimmerman.
Front Row: Monisha Smith, Andrew Dekowski, Jaclyn Lima

Andrew Dekowski

Billy Bowbliss

Monisha Smith

Jaclyn Lima

Joseph Saporito

Sean Vacarro

Schedule

12/1- Scotch Plains
12/2- Westfield High School
12/8- Union
12/9- Elizabeth
12/15- A.L Johnson
12/16- Roselle Catholic High School
12/22- Dayton
12/23- Roselle Park High School
1/5- Governor Livingston H.S
1/6- Scotch Plains
1/13- Westfield High School
1/19- Elizabeth High School
1/20- A.L Johnson
2/3- Dayton
2/9- Roselle Park H.S
2/10- Governor Livingston H.S
2/12- States Championship

Wrestling

[Varsity]

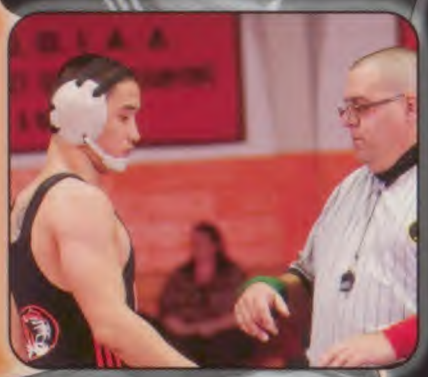

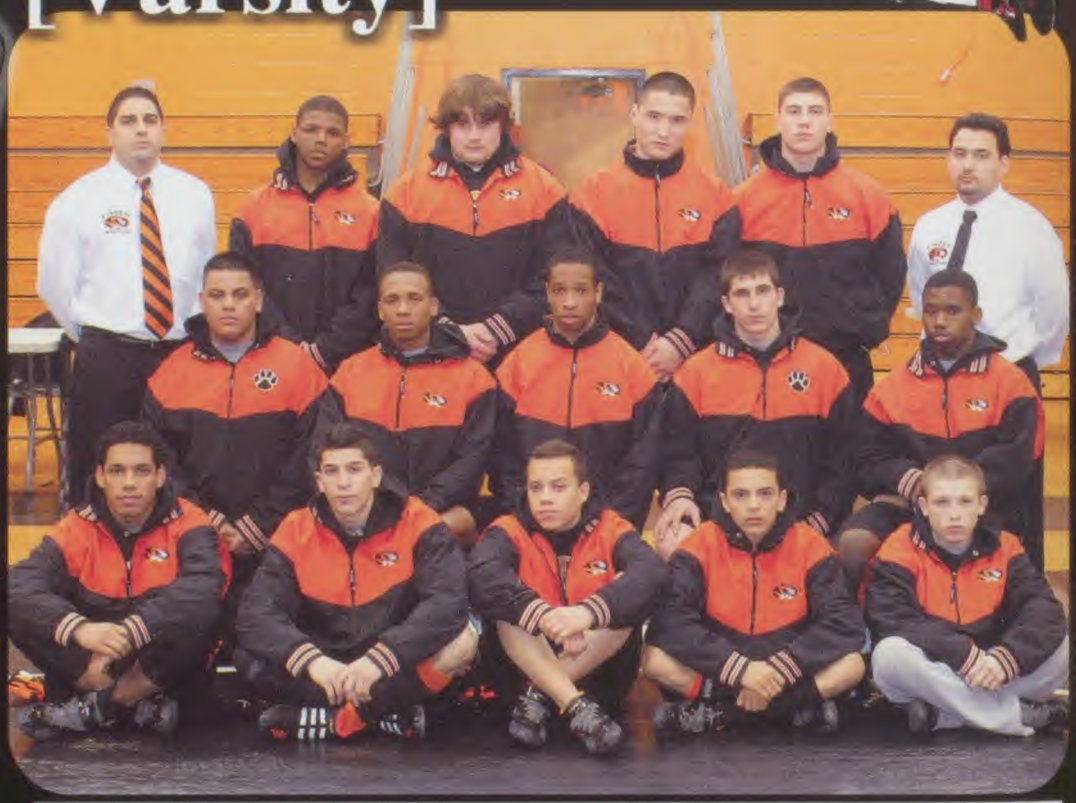

Top Row: Coach Reinoso, Travis Foster, Austin Frank, Aziz Sarbashev, Bobby Clark, & Coach Alvero
Middle Row: Chris Gonzalez, Lamar Cooper, Danny Tibere, Louis Rotola, Keith Simpson
Bottom Row: Diego Ataca, Adrian Betancourt, Justin Rodriguez, Josh Sheehy, Nick Tekula.

Captains Speak:

Austin Frank: "Wrestling helped me to grow as a person and prepare me for life."

Adrian Betancourt: "Take strong wrestler, get them tired, and they aren't as strong. Take a quick wrestler, get them tired, and they aren't as quick. Take a technical wrestler, get them tired, and they aren't as technical. No matter what kind of wrestler, everyone is afraid of getting tired. It's those who learn to perform when they're tired that find success."

Aziz Sarbashev: " I push you, you push me, i take you down!"

Lamar Cooper: " No one ever drowned in sweat."

Schedule

December
12/18- JFK Tournament
12/21- Elizabeth HS
12/22- Roselle Park HS
12/29- Rahway Tournament

January
1/4- Brearley /Dayton HS
1/8- Elizabeth Minuteman Classic
1/10- Irvington HS
1/14- Governor Livingston HS
1/18- Arthur Johnston HS
1/19- Plainfield HS
1/22- Union County Tournament
1/28- Summit HS
1/29- Union HS

February
2/4- Cranford HS
2/4- Westfield HS
2/5- Kearny HS
2/5- Montclair HS
2/9- Chatham HS
2/11- Rahway HS
2/12- North Plainfield HS
2/12- Belleville HS
2/18- District 11 Tournament
2/22- Region 3 Tournament
3/4- NJSIAA Tournament Finals

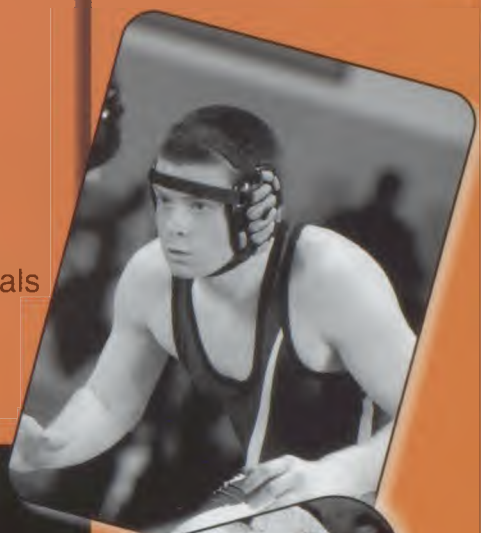

[JV]

Top Row: Terrence Taylor, Derrick Hendricks, Jay Hernandez, Hakeem Stamper. Coach Hernandez.

Bottom Row: Ryan Gobel, Tesean Reese-Jones, Edgar Velasco, Steven Dorcely, Perry Manning, Michael Tisdale.

Girls · Basketball

[VARSITY]

Front Row:Tamara Todd, Maya Hall, Shannon Wheeler, Amanda Williams
Back Row: Coach Zagari, Coach Dixon,Jhaya Johnson, Keajah Hall, Deja Best, Atia Gleaton, Jada Patterson, Coach Gorski

Captains Sound Off

This was fun season for us this year and I will miss playing with the team. Playing LHS i will never forget. Good Luck next year ladies !
- Tamara Todd

This team has been an itegral part of my life for the past 2 years. The lessons learned will never be forgotten and I will always appreciate the hardwork of my caoches.
-Atia Gleaton

Schedule

December
12/17- Westfield,NJ
12/21- Roselle, NJ
12/28- Emerson,NJ
12/29- Blairstown, NJ

January
01/06- Summit,NJ
01/08- Somerville,NJ
01/11- Roselle,NJ
01/14- Cranford, NJ
01/18- Somerville, NJ
01/22- Union, NJ
01/25- Scotch Plains, NJ
01/29- PLainfield, NJ

February
02/03- Roselle, NJ (ACHS)
02/05- Roselle, NJ
02/07- Westfield,NJ
02/08-Union,NJ
02/10- Scotch Plains, NJ
02/12- Plainfield, NJ
02/15- Summit, NJ
02/17- Roselle, NJ
02/22- Summit, NJ
02/23- Eas Hanover, NJ
02/25- Jersey City, NJ
02/28- Warren, NJ

[JV]

Boys' Basketball

Back Row: Coach Collichio, William Ingram, Cliff Garlic, Jaquille Wright, Justin Phillipe, Rodney Sanders, Quadri Moore, Shakir Phelps, Jean Nazaire, JR Pringley, Coach Brooks, Coach Drehja
Front Row: Jeffrey Knight, Fequiere Williams, Rijkard Herard, Elijah Hodge, Mikey Campos, Jaurice Jones, Shaquann Powell, Kervin Bazile, Adam Muldowney

Captains Corner !!!

Rodney Sanders: Coach Colicchio is the best coach I've had this far. He has opened so many doors for me that led me towards a lot of opportunities. Playing like a team and as a family was the best experience I've had in high school. IT'S ONE I'LL NEVER FORGET!
Elijah Hodge: Our team was like a family, it was a BROTHERHOOD. "The sky is the limit and we reached for the stars."
Jeffrey Knight: Hardwork, Dedication, & Determination

SCHEDULE

December
12/17- Plainfield, NJ
12/19- Teaneck, NJ
12/23- Union, NJ
12/28- Lakewood, NJ
12/29- Westtown, PA

January
1/4- Hazlet, NJ
1/8- Elizabeth, NJ
1/11- Westfield, NJ
1/15- Somerville, NJ
1/22- Skillman, NJ
1/23- St.Pats
1/25- Elizabeth, NJ
1/29- Union, NJ
1/31- Bayonne, NJ

February
2/3- Westfield, NJ
2/5- St.Pats
2/7- Plainfield, NJ
2/8- Cranford, NJ
2/11- Rockville, MD
2/12- Berkley Heights, NJ
2/14- Jersey City, NJ
2/17- Berkley Heights, NJ
2/19- Elizabeth, NJ
2/23- Plainfield, NJ
2/26- St. Pats
2/28- Flemington, NJ

March
3/2- Union, NJ
3/4- Basking Ridge, NJ
3/7- Piscataway, NJ
3/9- Paterson, NJ

[Junior Varsity]

Boys' Varsity Winter Track

Kevin Rodriguez

Abiola Oyelaja

Dotun Awoyinfa

Jeen Exume

Schedule

DECEMBER
12/18- FDU Holiday Classic
12/22- Elizabeth
12/29- Elizabeth Games

JANUARY
1/10- Union County Relays
1/14- NJSIAA Group IV Relays
1/22- Union County Tournament

FEBRUARY
2/6- NJSIAA N2 Group IV Sectionals
2/11- NJSIAA State Group IV Meet
2/18- NJSIAA Group IVMeet

Girls' Varsity Winter Track

Tracy Estelus

Dejessika

Ann Occulis

Jessika Serrano

Schedule

DECEMBER
12/17- Colgate Games
12/22- Elizabeth
12/29- Elizabeth Games
12/30- Colgate Games

JANUARY
1/10- Union County Relays
1/14- NJSIAA Group IV Relays
1/18- Ridgewood Classic
1/22- Union County Tournament

FEBRUARY
2/6- NJSIAA N2 Group IV Sectionals
2/11- NJSIAA State Group IV Meet

Tasha Hunterr

Joi Shanice Givens

Geraldine Roca
C/LTJG

Iian McCoy
C/CPO

Michael Rozycki
C/ENS

Alexander Maresco
C/LT

Andrew Frazier
C/CAPT

NJROTC

HONOR

COURAGE

COMMITMENT

Natalia Jamroz
C/ENS

Miles Scott
C/LTJG

Thalia Ortiz
C/CDR

Andrew Conrad
C/LT

Jason Gonzalez
C/CDR

Bartlomiej Krawczynski
C/ENS

Jonathan Molina
C/LT

Shayethan Rajeswaren
C/LCDR

Lamar Cooper
C/LCDR

Byron Vasquez
C/ENS

LEADERSHIP

TEAMWORK

Julianna
Campos C/LTJG

Andres Giraldo
C/MCPO

Jessica Neuhaus
C/ENS

Adam Gajko
C/ENS

Marching Band

[A Night At The Apollo]

Dance Company

SPECIAL EVENTS

LHS Presents... The 2011 Talent Show!

1. Chanel & Friends
2. Marjon Brown and Mashaunda Johnson

Hosts: Marcus and Yasmeen

He shows his skills with the guitar.

Daniel Melendez performing!

Norhan Bayoumi

Marcus hosting the show.

They sing along with their band.

Dancing and performing.

Grease

Solid!

Friggin' A!!

Grease
Cast
(In Order of Appearance)

Miss Lynch.....Dillon Walsh
Patty Simcox.....Brianna Pirro
Eugene Florczyk.....Luis Padilla
Jan.....Ashley Goldberg
Marty.....Morgan Mahoney
Betty Rizzo.....Nadhya Sanchez
Doody/Teen Angel.....AJ Primavera
Roger.....Evan Cordero
Kenickie.....Andrew Berube
Sonny LaTierri.....Jace Guerrero
Frenchy.....Shira NesSmith
Sandy Dumbrowski.....Marta Sliwa
Danny Zuko.....Justin Ferretti
Vince Fontaine.....Tyron Howard
Johnny Casino.....Marcus Percell
ChaCha DiGregorio.....Lauren Rumbauskas
Radio Singer.....Frances Boyd

Lead Dancers:
Erin Callahan, David Chapman, Christian Colon-Liptak, Amanda Crawford, Matthew Crawford, Michael Greenleaf, Katie Kennedy, Cindy Lira, Brianna Maxi, Joshua Mitchell, Alyxandra Muldowney

Featured Performers:
Florencia Barcelo, Frances Boyd, Laura Garcia, Norha Kavanagh, Justyna Kepa, Arielle Lewis, Ashley Molina, Moriah NesSmith, Isent Ortiz, Maira Sanchez, Jouri Vines

Ensemble:
Emani Blackwell, Megan Hirsch, Rempee Kalia, Rabia Maharaj, Starriah McKelvey, Jessica Mitchell, Michelle Mitchell, Isabel Rivera, Ashley Theodule, Trinity, Wade, Jaci Wisniewski, Tommy Yamakaitis

We'll be together like one!!

Pink Ladies

Zuko #1

Burger Palace Boys

for a good time ...call Rizzo

CLUBS

NATIONAL HONOR SOCIETY

CHINESE CLUB

CLUBS

CHINESE HONOR SOCIETY

GERMAN CLUB

CLUBS

GERMAN HONOR SOCIETY

GERMAN EXCHANGE PROGRAM

CLUBS

SPANISH CLUB

SPANISH HONOR SOCIETY

CLUBS

ITALIAN CLUB

CLUBS

ITALIAN HONOR SOCIETY

ITALIAN EXCHANGE PROGRAM

CLUBS

FRENCH CLUB

FRENCH HONOR SOCIETY

CLUBS

FRENCH EXCHANGE PROGRAM

RUSSIAN CLUB

CLUBS

POLISH/SLAVIC CLUB

INTERNATIONAL CLUB

CLUBS

PEER GROUP CONNECTION 3

PEER GROUP CONNECTION 10

Clubs

LINDEN DANCE COMPANY

BOYS' DANCE COMPANY

Clubs

JUNIOR DANCE COMPANY

MUSICAL THEATRE TOURING TROUPE

Clubs

DECA

DECA
An Association of Marketing Students ®

awards

Clubs

CONSUMER BOWL

EXPO

Clubs

MOCK TRIAL

CIVIL ROUND TABLE

Clubs

LEARN AND SERVE

IB CLUB

CLUBS

TIGER PRINT

TIGER CAFE

CLUBS

TIGER MAGAZINE

CULTURE CLUB

CLUBS

JUNIOR STATES OF AMERICA

DIVERSITY CLUB

CLUBS

ALLEN TEXAS PROJECT

ENVIRONMENTAL CLUB

CLUBS

CHESS/MATH CLUB

ART CLUB

CLUBS

ANIME CLUB

GAMERS CLUB

CLUBS

Kaya Eubanks- President
Joslyn Royster- Vice President
Tamiyyah West- Secretary
Jaclyn Lima- Treasurer

SENIOR STUDENT COUNCIL

CLUBS

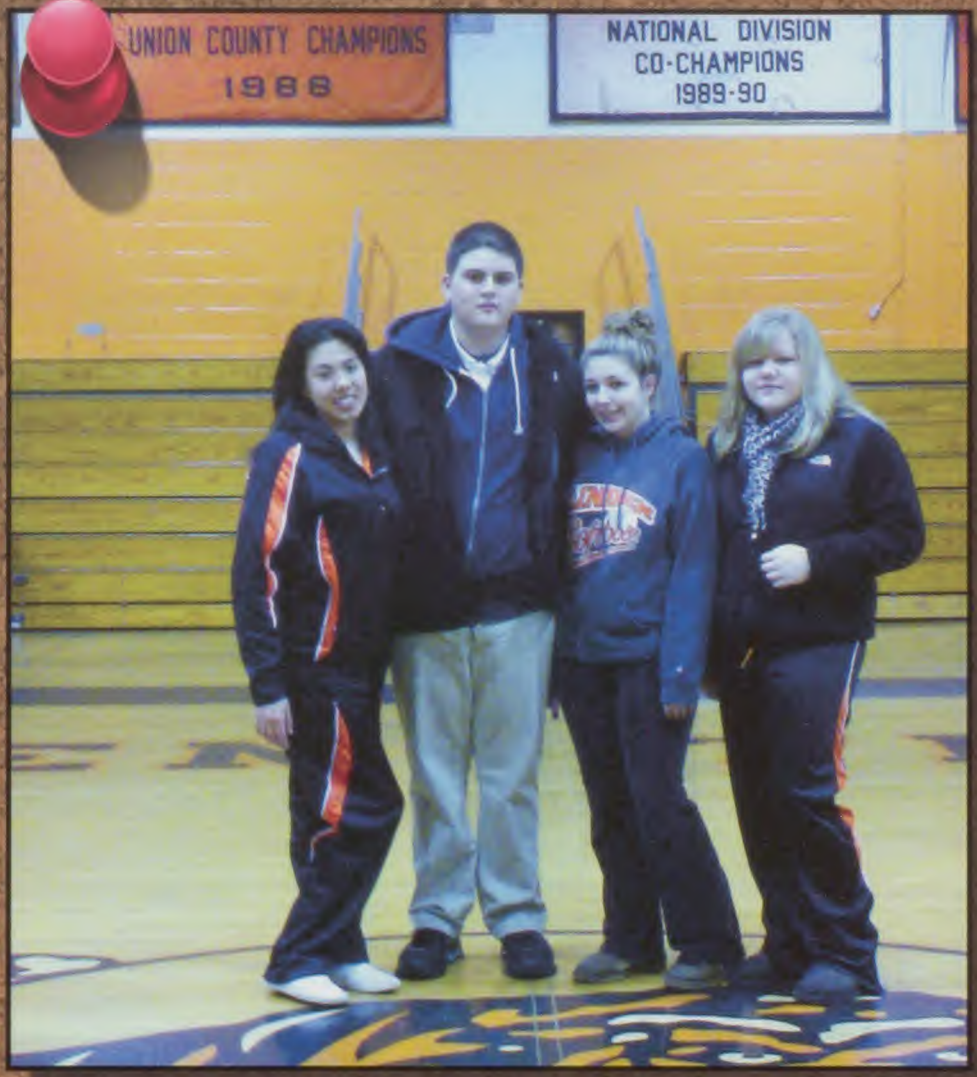

Anthony Wolhrab- President
Brianna Pirro- Vice President
Megan Bordanero- Treasurer
Angela Artley- Secretary

JUNIOR STUDENT COUNCIL

LITERATURE TO

Kevin Yeats as W.B. Yeats

Kiera Lanier as Junie B. Jones

Halima as Maya Angelou

Jessica Neuhaus as Sylvia Plath

...And the winners are...

Lakia Cherry (top left) as Hester Prynne from ***The Scarlet Letter***. Brianna Pirro (bottom right) portrayed Allie from the film, ***The Notebook.***

Congrats to the winners!

LIFE 2011

Lakia Cherry as Hester Prynne

Anthony Wohlrab and Julianna Campos as Huck and Tom Sawyer

Jenny & Jaci as Thing 1 and Thing 2.

Ms.Malik as Merlin

Foreign Languages take over!

LHS students dance and sing along the Asian melodies!

美

福

Russian Celebration

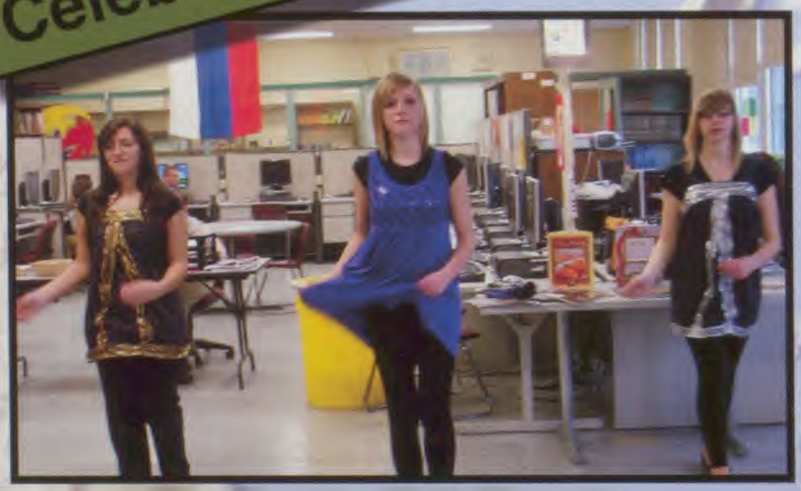

The Russian Folk Dance!

French Bake Sale

Ça va être hot!

Senior Quantaysha and Sophomore Florencia serve Mr.Schiedemann delicious pastries!

German Club!

SO MUCH TO CELEBRATE

Cynosure Club!!

Atia Gleaton, Bria Smart, Mashaunda Johnson, Eryka Barcelo, Maria Lopez, Justin Ferretti, Jacinda Dos Santos, Kendra Lee, Saria Farrar, Danielle Vellejo

Editor's Corner!

It is a difficult task to try and represent the school through pictures. No matter what gets put on pages someone will be dissatisfied. Nevertheless, we on the Cynosure staff have done our best and hope you can thumb through these pages in the future and look back on these days with fondness. Thanks to everyone who helped us put this together. I hope every senior out there has a little piece of their high school memories in this yearbook. - Maria Lopez Editor-In-Chief

2011

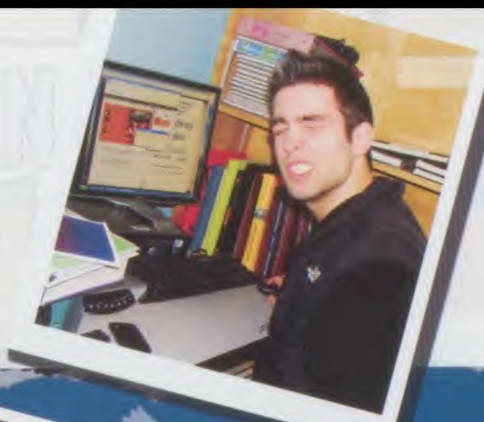

Best Friends

Partners!

Class of 2011

Good Times!

Good Memories!

Great Team Work! :)

SPRING

SPRING FEVER!

WHO CANNOT WAIT
FOR THE WEATHER TO BREAK
IT HAPPENS TOO LATE
WHEN CABIN FEVER'S AT STAKE
FINALLY, THE DAYS GET LONGER
LEAVES SPROUT FROM THE TREES
THE WARMTH GETS STRONGER
GOODBYE TO THE FREEZE
HELLO TO THE FLOWERS
THE GREEN GROWING GRASS
THE GENTLE SPRING SHOWERS AND
THE PUFFY CLOUDS THAT PASS
SO DANCE IN THE YARD
WELCOME THE SUN
LET DOWN YOUR GUARD
AND HAVE SOME FUN

Spring

spring sports

-BOYS TENNIS
-SOFTBALL
-BASEBALL
-BOYS TRACK
-GIRLS TRACK

MAR

APR

MAY

BOYS TENNIS

SCHEDULE

April	May
4/1- Roselle Park HS	5/4- Elizabeth
4/5- Plainfield HS	5/6- Oratory Prep
4/6- Elizabeth	5/13- Union HS
4/8- Oratory Prep School	5/20- Plainfield
4/15- Union HS	
4/29- Roselle Park HS	

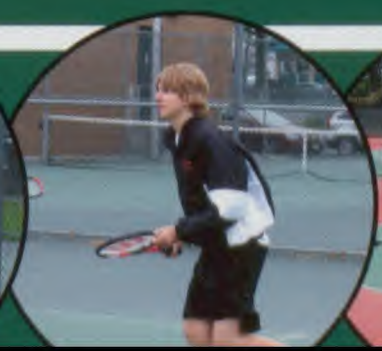

VARSITY SOFTBALL

Front Row: Captains, Erin Walsh and Jaclyn Lima
Middle Row: Ashley DeSousa, Jenna Principato, Allie Rotola, Megan Bardonaro, Courtney Rotola
Back Row: Jacinda Dos Santos, Amber Appello, Samantha Bowbliss, Shannon Walsh, Justine Rivera. Coach Zimmerman

Team Schedule

April

4/1- Cranford
4/2- Passaic Valley
4/7- Westfield HS
4/8- Scotch Plains
4/12- Governor Livingston
4/15- Elizabeth HS
4/19- Union HS
4/21- Cranford HS
4/23- Linden Tournament
4/26- Westfield HS
4/28- Scotch Plains HS
4/30- Governor Livingston

May

5/2- Rahway MS/ Sr. HS
5/5- Elizabeth
5/7- UCT
5/9- Roselle Park HS
5/10- Union HS
5/13- UCT
5/14- UCT
5/17- Plainfield HS
5/19- Mother Seton Reg. HS
5/26- Hoboken HS

"Go ham or go home!!!"

-Jackie Lima

Jacinda, Amber, Justine
Jenna, Erin, and Jackie

Captains Speak...

" A dream doesn't become reality through magic; it takes a sweat, determination and hardwork."

-Erin Walsh, 12th Grade

" It's not whether you get knocked down; it's whether you get back up."

-Jaclyn Lima, 12th Grade

SENIORS

Boys Varsity Spring Track

Schedule

Apr: Sat. 2 Kearny Relays
Tues. 5 Elizabeth/ Rahway
Sat. 9 Cougar Relays
Tues.12 Rahway/Scotch Plains
Sat. 16 Blue Devil Relays
Wed.20 Plainfield/Westfield
Tues.26 Union HS
Fri. 29 Penn Relays
Sat. 30 Penn Relays

May: Thur. 5 UCT Relays
Fri. 6 UCT Relays
Fri. 20 UCT Championships
Sat. 21 UCT Championships
Sat. 28 State Sectional Meet

SENIOR CAPTAINS

"Practice hard compete harder. Success is a mindset."

- Kevin Rodriguez

"In track, coaches lie, athletes lie but your time doesn't."

- Jeen Exume

SENIORS

Adam Muldowney

Kevin Rodriguez

Jeen Exume

Girls Varsity Spring Track

SENIOR CAPTAIN

"Champions do not become champions when they win the event, but in the hours, months and years they spend preparing for it. The victorious performance itself is merely the demostration of their character."

- Tracy Estelus

SENIORS

Eryka Barcelo

Tracy Estelus

Ann Occulis

Schedule

Apr:	Sat.	2	Kearny Relays
	Tues.	5	Elizabeth/Plainfield
	Sat.	9	Cougar Relays
	Tues.	12	Rahway/ Scotch Plains
	Sat.	16	Blue Devil Relays
	Wed.	20	Plainfield/Westfield
	Tues.	26	Union HS
	Thur.	28	Penn Relays
	Fri.	29	Penn Relays
May:	Thur.	5	UCT Relays
	Fri.	6	UCT Relays
	Fri.	20	UCT Championships
	Sat.	21	UCT Chapionships
	Sat.	28	State Sectional Meet

VARSITY BASEBALL

FRONT ROW: Coach Bill, Eddie Mack, Ismail Abdul-Wahid , Chris Roll, TJ Santiago, Nick Faria, Daniel Sobolewski, Bobby Clark, Daniel Gomes and Coach Migliore
BACK ROW: Bobby Dillon, Luis Rivera, Matthew Castillo, William Ingram, Jarrod Colon

2011 Schedule

April
4/2- Edison HS
4/5- Elizabeth HS
4/7- Union
4/8- Scotch Plains HS
4/9- Colonia HS
4/12- Westfield HS
4/14- David Brearley MS
4/15- Cranford HS
4/17- Union Catholic HS
4/19- Governor Livingston
4/21- Bayonne HS
4/23- Paramus HS
4/25- Elizabeth HS
4/26- Union HS
4/28- UCT Prelimiaries
4/30- UCT First Round

May
5/4- UCT Quaterfinals
5/5- Scotch Plains HS
5/9- St. Peter's Prep
5/10- Westfield HS
5/11- Rutgers Prep School
5/12- Cranford HS
5/17- Governor Livingston HS
5/19- A.L Johnson HS

SENIORS

"A passing of a brother couldn't hurt anymore...now that's all the reason his family plays baseball for."
Forever SB2

Live Tiger Strong

Captain Speaks...

" Baseball has never been just a sport, it's love, passion, and most of my life." -Matt Castillo, 12th Grade.

" The difference between a good athlete and a top athlete is that the top athlete will do the mundane things when nobody's looking" -Chris Roll, 12th Grade.

" A passing of a brother brought this family close together...I'm going to miss my second family." -Daniel Gomes, 12th Grade.

Sean C. Bury Jr.

Sean C. Bury Jr., 17 was a lifelong resident of Linden. He passed away on Monday, April 11, 2011. Sean was a junior here at Linden High School, where he was a member of the German Club, I.B and Math Programs, and Learn and Serve. He was an honor student, and was nominated to the National Honor Society. Sean also was an outfielder for the varsity baseball team and a member of the wrestling team. Sean enjoyed his time with family and friends, especially when playing x-box. He is survived by his loving parents Sean Sr. and Lisa Seastrom Bury and his sisters Heather and Victoria Bury. Sean's memory will forever be remembered.

Live Tiger Strong

Our friend....

"The night is bright, with a starlit sky, I sit and think, as time passes by. Oh starry night, with a moonlit sky, take me away, and tell me why. Give me a reason, for love's end, give me a reason, for why I lost a friend."

Precious moments with Sean...

A game played in memory of Sean...

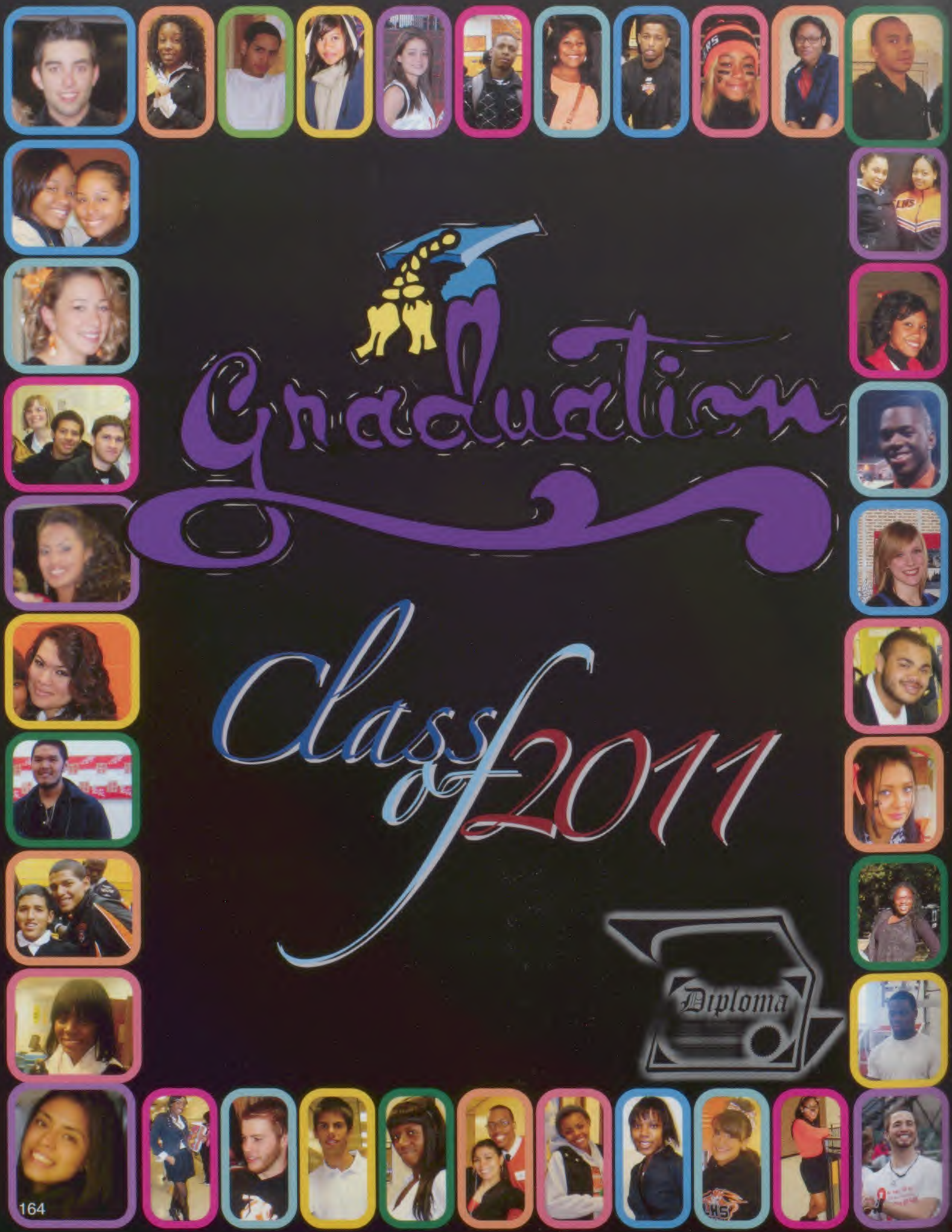
Graduation
Class of 2011
Diploma

STUDENT LIFE

LINDEN HIGH SCHOOL

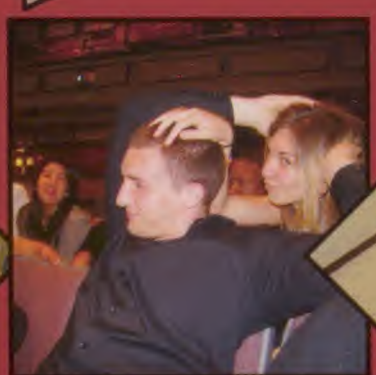

STUDENT LIFE

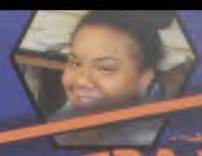

CLASS OF 2011

ACTION!!

SENIORS RULE!

1. JASMINE, SAM, & ERIN
2. BLOSSOM & DANIELLE
3. LESLIE & JALISSA
4. ELIJAH & SHAKRIYAH
5. KENDRA & STEPHANY
6. TIFFANY & TIARA
7. MIA & ANN
8.DEVIN & JOE
9.Eryka Barcelo

"just SAY it OUR BEST MEMORIES AT LHS!!!"

After all the things that happened this year, just the thought brings a tear. There are good times and bad times I'd like to remember, and they all go back to September. These last four years have been a foundation of my growth to take my experience and use it in life is my oath.
Mashaunda Johnson, 12th grade

Linden High School has been a great experience, i left North Carolina just to be back with my family (wrestling team). I'm going to miss all the fun times in class. All of my friends and teachers from high school will always have an impact on me. :)
Adrian Bentacourt, 12th Grade

I still remember the first day of freshmen year as if it were just yesterday. I was kind of nervous, walking into German to Mr. Pac, wearing a stripped shirt and some converse. I was so shy! But now that I look back on it, so was every other freshmen in that class! Today, I come to school in a polo and some khakis, not shy anymore, not so lost in the hallways anymore...and so happy I'm a senior :) It's crazy how things change so fast in just four years!
Monika Bielawski, 12th Grade

I came to Linden High School my Junior year and i was amazed at how much diversity this school has. I made a lot of friends quickly and some I believe to be friends for life. These two years will remain in my heart and memory for the rest of my life.
Estefany Venegas, 12th Grade

CONGRATULATIONS TO

Linden High
Class of

CONGRA
GRADU

THE CLASS OF 2011

JUNE

...And yet another school year ends.

Summer

Tiger's Tale

And so the year has ended
Reflection time is here
The people we've befriended
How to keep them near

What did it all mean
Now that diploma is in hand
The important things we've seen
The hourglass drops sand

Another chapter comes to close
Yet another to begin
The paths that we chose
The places that we've been

The ending came too fast
But we breathe a little sigh
Satisfied by our past
Seen through a tiger's eye

INDEX

2 First Day of School/ Fall Section
3-4 College Night
5 Mix & Match
6 Black Out
7 Twin Day
8-9 Spirit Day
10-11 Homecoming
12-13 Homecoming Collage
14-15 Girls' Tennis
16 Cheerleading
17 JV Football
18-19 Girls' Soccer
20-21 Boys' Soccer
22-23 Cross Country
24-25 Girls' Volleyball
26-27 Varsity Football
28-29 Senior Page
30-55 Senior Portraits
56-60 Baby Pictures
61-67 Faculty
68-69 Administration
70-80 Junior Portraits
81-91 Sophomore Portraits
92-104 Freshmen Portraits
105-106 Winter Section
107 Bowling
108-109 Wrestling
110-111 Girls' Basketball
112-113 Boys' Basketball
114-115 Winter Track
116-117 ROTC
118 Marching Band
119 Dance Company
120-121 Talent Show
122-123 Grease
124-147 Clubs
148-149 Literature To Life
150-151 Foreign Languages
152-153 Yearbook Club
154 Spring Section
155 Boys' Tennis
156-157 Softball
158-159 Spring Track
160-161 Baseball
162-163 Sean Bury
164-165 2011 Collage
166-167 "Student Life" Pics
168 "Seniors Rule" Collage
168 "Just Say It" Quotes
170-171 "The Big Picture"
172 Summer Section

Autographs

Autographs

Autographs