



*The*  
1940

MIRROR

















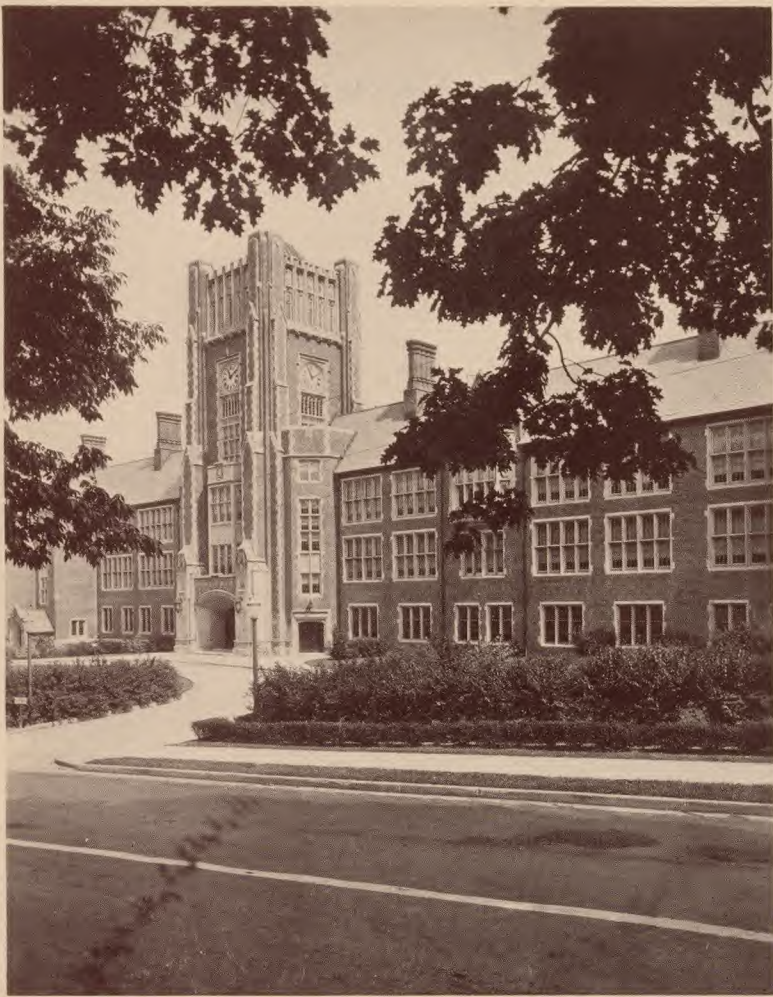

S  
O  
U  
T  
H

O  
R  
A  
N  
G  
E

N. J.

*Published by*

**THE CLASS OF 1940**

**COLUMBIA  
HIGH SCHOOL**



# THE MIRROR

M

A

P

L

E

W

O

O

N. J.

D

Ref.

373.9

C

DURAND  
ROOM







LIFE Magazine

*While we do our home work, our parents go to school.*



LIFE Magazine

*Whoever would have thought our parents could look like this!*



# DEDICATION

"More years in every life—  
More life in every year!"

This is the motto under which our parents renew their school days in the South Orange-Maplewood Adult School. Shakespeare for the housewife seeking culture, photography and gym for the business man wishing relaxation, and forum discussions of current problems conducted by leaders of American thought combine with more formal instruction in science, languages, and philosophy to offer a curriculum extensive enough to meet all tastes.

On an October evening in 1933, Dr. Ross Runnels suggested the Adult School during a "back-to-school" night at Maplewood Junior High School. The idea spread through the community, and twelve classes, with an attendance of 400, were formed during that first season. Under the leadership of Mr. John K. Torbert, its first president, the school was so ably run that in 1936 it had to extend to Columbia High School. During the current school year of 1939-40, the school, with Mr. Louis S. Bird as president, has 83 courses, and an enrollment of 4,700.

While not the first adult school, ours was one of the pioneers in the movement. We are justly proud of the progressive spirit of our community, which others have emulated. A short time ago the "Readers Digest" published a detailed article describing our venture, and, as a result, other communities have opened adult schools. Mr. John K. Torbert, the present director and a past president of the school, in his book, "The Establishment of an Adult School," gives helpful directions for other towns contemplating similar schools.

Although the average school or college with its continually changing population can keep the same courses and professors year after year, the Adult

School, with substantially the same student body, must change its curriculum. The need for constant changes in the curriculum resulted in the formation of a "New Ideas Committee" which has always welcomed suggestions from the citizens of South Orange and Maplewood. About fifty per cent of the courses are new each year. The citizens have already suggested such courses as Law for the Layman, Everyday Grammar, and Boxing. Several very unusual courses have been instituted by the "New Ideas Committee," including Aviation, Piloting, and Intelligent Buying. Although one would not think of our community as a place for navigating a boat, Piloting has been successful and well-liked. There is probably no subject of more practical, everyday usefulness than Intelligent Buying. Given by our own Dr. Summers, in a series of non-technical lectures and discussions concerning materials used in and about the home, it helps people in economizing wisely.

Such courses, with the more usual ones of Music Appreciation, Philosophy, and World Politics, have gained the growing interest of our community. Will Durante, General Hugh Johnson, Robert Frost, Vincent Sheean, and other men eminent in varied fields of thought have spoken in the school forum and have contributed to the school's seven successful years.

Many of us in Columbia now wish only to get out of school and stay out. But we shall in time all realize that life without the stimulation of new ideas and new knowledge would not mean very much. It is because this already successful community project is an inspiration and a challenge to all of us that we, the graduating class of Columbia High School, dedicate our yearbook to the Adult School of South Orange and Maplewood.

M  
I  
R  
R  
O  
R  
1940





**MEN OF THE FACULTY**



**WOMEN OF THE FACULTY**





JOHN H. BOSSHART  
*Superintendent*

# FACULTY

Curtis H. Threlkeld, A.M.,  
Principal

Frederic J. Crehan, A.M.,  
Vice Principal; Dean of Boys

Mary S. Henderson, A.M.,  
Vice Principal; Dean of Girls



C. H. THRELKELD  
*Principal*

## English

Maurice E. Currier, M.Ed.,  
Head of Department  
Ida G. Alexander, A.M.  
John A. Brown, A.B.  
L. Eunice Genthner, A.M.  
Theodore P. Gnagey, A.M.  
Martha M. Gray, A.B.  
Alice M. Guest, A.M.  
Gladys Hayner, A.M.  
Florence K. Lockerby, A.M.  
Marjorie Nichols, A.M.  
M. Esther O'Harra, A.B.  
Ruth C. Paine, A.M.  
Helene Smith, A.M.  
Irwin W. Thompson, A.M.  
Christie M. Tollefson, A.M.  
John I. Wenker, A.M.  
Stanley G. Wood, A.B.

## Social Science

Raymond Sterling, A.M.,  
Head of Department  
Florence R. Ackerman, A.M.  
Henry J. Adams, A.M.  
Henry C. Gray, A.M.  
E. Harold Johnson, A.M.  
Mildred F. Memory, B.S.  
Harry B. Sheeley, A.M.  
Norman A. Smith, A.B.

## Latin

Helen M. Carrigan, A.M.,  
Head of Department  
Anna B. Caswell, A.B.  
Laura H. Leech, Ph.D.  
Margaret A. Saunders, A.M.  
Ernest F. White, A.M.

## Mathematics

Frank W. Rogers, A.M.,  
Head of Department  
Marjorie J. Arkenberg, A.B.  
Norton C. Brown, M.S.  
Frances E. Hewitt, A.B.  
George F. Jackson, A.M.  
Elizabeth MacBaine, B.S.  
Phillip H. Marvel, B.S.  
Theodore W. Mellotte, A.M.  
Burnham L. Paige, A.M.  
Charlotte C. Smith, A.M.  
Clinton D. Talbot, A.M.

## Modern Languages

Margaret M. Allen, A.B.,  
Head of Department  
Alta B. Ahrens, A.B.  
Catherine M. Carrigan, C.E.F.  
Cecelia P. Freeman, M.Ed.  
Bertha G. Gates, A.M.  
Marie A. Sora, A.M.  
Anita Valé, A.B.  
Marion M. Wolcott, A.M.

## Science

A. J. Erickson, A.M.,  
Head of Department  
Elton F. Chase, A.M.  
Mark E. Dobbelaar, A.B.  
Walter A. Hack, A.M.  
Allene M. Markham, A.M.  
Olin D. Parsons, M.A.  
Donald B. Summers, Ph.D.

## Commercial

George B. Pontz, M.S.,  
Head of Department  
Mildred G. Bullock

Florence R. Cross, A.M.  
James E. Decker, A.M.  
Marian C. Johnson  
Josephine G. Landen, A.M.  
Gertrude P. Young, A.M.  
Carl Strony, A.M.  
Violet B. Demarest, B.S.  
Marion K. Wheeler, B.S.

## Physical Education

Thomas W. Higbee, A.M.,  
Director  
Marian F. Allen, A.M.  
William R. Baker, A.M.  
Helen M. Darrow, A.B.  
Harrison B. Mosher, B.P.E.  
Elizabeth Walker, B.S.

## Home Economics

Helen M. Snyder, B.S.  
Director  
Bernice E. Gronewold, B.S.  
Joyce D. Paul, B.S.  
Elizabeth D. Zielenbach, B.S.

## Industrial Arts

James E. Hopkins, M.Ed.,  
Director  
Voris A. Linker, A.M.  
Leonard S. Platt  
H. Emerson Powell  
Edwin F. Spear, B.S.

## Music

F. Russell Shenton, A.M.,  
Director  
Charles E. Batchelder  
**Librarian**  
Winifred Wilcox, A.M.,





## 1940 MIRROR STAFF

<i>Editor-in-chief</i> .....	Charlotte Gray
<i>Associate Editor</i> .....	Sherman Burling
<i>Business Manager</i> .....	Richard Barclay
<i>Circulation Manager</i> .....	John Gross
<i>Advertising Manager</i> .....	Corinne Steers
<i>Faculty Adviser</i> .....	Theodore Gnagey

*Organizations Editor*, Joy Edgerton; *Dramatics Editor*, Eleanor Dorsey; *Historian*, Jack Hastings; *Lawyer*, Bert Squier; *Prophet*, Florence Field; *Boys' Sports Editor*, Ted Davidge; *Girls' Sports Editor*, Betty Broadbent.

*Artists*—Paul Ames, Ted Griffinger, Anne Hall; *Senior Personals Committee*—Louise Reichl (chairman), Mary Winter, Ruth Kull, Gregory Flynn, Sidney Foster, Nancy Forsberg; *Circulation Committee*—Dick Palme, Elma Eden, Frank Allen, Tom Calcerano, Kathleen Stewart; *Advertising Committee*—Ruth Higgins, Lincoln Steinhart, Mary Louise Tripp, Elmer Fiery; *Photographers*—Leonard Harris (chairman), Edward Seel, Will Johns, Robert Schenkel, Stanley Shapiro, Joseph Nathan, Ray Schaefer, Barbara Sherman; *Typists*—Adele Ball, Jean Thuerk, Doris Schaefer; *Statisticians*—Victor Schnur, Louise Firth.



# ORDER OF THE BOOK

---

M  
I  
R  
R  
O  
R  
1940



SENIORS

JUNIORS

SOPHOMORES

ORGANIZATIONS

ATHLETICS

ADVERTISEMENTS



# ALMA MATER

Oh! Columbia thou hast taught us  
The path that we should tread,  
By thy rules of pride and honor  
In our work and play we're lead.  
In the years of life's hard struggle  
We care not what's in store,  
For thy motto is our motto,  
And our cry, "Excelsior!"

In the years of life before us  
Our minds shall turn with pride  
To the memories of our school-days  
And to thee, our lifelong guide.  
If success through life should crown us  
All honor shall go back  
To thee, Columbia High School,  
And the dear old Red and Black.

Thy traditions, Alma Mater,  
We shall always strive to guard,  
And to win thee fame and honor  
Through our life we shall work hard.  
'Tis no matter where we wander  
Still our love shall never lack  
For the dear Columbia High School,  
And the dear old Red and Black.









# SENIOR CLASS HISTORY

In the rush and bustle of the life which is still ahead of us, we shall doubtlessly often pause to consider and reflect on the many benefits and opportunities which were ours here at Columbia High School. At the present time, although we may not realize the full extent of their value, we can and do appreciate them. We hope that the future will treat us as kindly as the past here in school has done. On one of the days still in the future we shall discover whether or not we have used these advantages wisely.

During our Sophomore year, we engaged in many worthwhile activities in Columbia. The Sophomore Dramatic Club, led by Joy Edgerton and Bill McLoughlin, gave many outstanding plays. Chief among them was "His First Date," with Winifred Hulse and Bob Fonger. This indeed was an exciting year for us, one of initiation in the school that has come to mean so much to us. It was the first of three years which were to make our lives richer in experience and our vision wider in scope.

In our Junior year we presented, after weeks of arduous preparation, the result of our united effort—"Jonah Junior." This was our only project in Columbia on which we all worked together as a class group. The vivacious musicale, filled with sparkling songs and original dances, proved to be more successful than our expectations warranted, and played to a full house for two nights. Among the cast were Bill Barnes, Paul Ames, Eleanor Dorsey, Bill McLoughlin, and Phil Brown. We were fortunate in having in our class a number of students who had definite dramatic ability. For this reason the Class of '40 has supplied the school with a great amount of good entertainment.

However, we outstripped our previous efforts in our Senior year with "You Can't Take It with You." In spite of the fact that Broadway and Hollywood had already produced the play of our choice, the class rallied staunchly behind the project and we reached the pinnacle of our theatrical success. Lucille Fetherstone, Dick Staiger, Leonard Harris, Tom Calcerano, and Virginia Higham were outstanding, and, with many others equally as good, presented a thespian effort that was well received and heartily appreciated by every one. Each of the cast presented his part in a manner that brought much favorable comment.

For the three years during which we have carried the red and black on the fields of sport, we have striven to keep the colors unblemished. The football team completed a highly successful

season under co-captains Karl Harr and Russell Geib, winning eight victories out of nine games, and providing four members for the All-Oranges Team. Co-captain Harr was all-state group 4 end. The team provided many thrilling moments for the crowd, and many anguishing ones for the coaches, by snatching victories out of the opponents' hands in the last few moments of play.

The basketball team was led by Bob Agnew, sole returning letterman. It was further bolstered by a group of boys who showed marked ability; they carried off a winning season on the courts.

The swimming team, ably led by Jack Hastings, and the track squad, met stiffer competition than ever before, and gave a very creditable account of themselves by defeating a large percentage of their foes.

This year the Columbian, under the editorship of Bill McLoughlin, Sherman Burling, Buddy Basch, Steve Doyle, and others, lived up to its traditionally high standards and won a ribbon in the Columbia Scholastic Press Association. Under the business management of Harry Reusch, Phil Marsden, and Bob Miller, it introduced some beneficial changes and succeeded in becoming more popular than ever before.

Our many clubs and organizations flourished under their fine spirit and excellent management. The Parnassian Society had a wealth of material with which to work and produced many outstanding dramas. The Glee Club rendered the school remarkable service in assembly entertainment; the Acappella Choir was a newly organized society which contributed many fine programs.

Among those who distinguished themselves in C. H. S. were our competent school officers, Leonard Noonan, Helen Torbert, Bill Barnes, and Barbara Sherman. Under these leaders a larger and more representative group of students than ever before contributed valuable services in numerous school activities.

These are the material achievements about which we are justly proud, but not vain. But the things which we believe we shall remember longest are the friendships which we formed here and the instruction we gained from our kindly teachers. It is thus with deep regret that we take our leave; but we look forward to the future with a determination and confidence that we gained through our work and play in Columbia. It is our one ambition that our school may always be as proud of us as we have been of our school.

M  
I  
R  
O  
R  
1940



## SENIOR CLASS OFFICERS



BARBARA SHERMAN  
*Secretary*

BILL McLAUGHLIN  
*Treasurer*

BOB AGNEW  
*President*

JEAN ANNETTE  
*Vice-President*

## SENIOR CLASS COUNCIL

### SENIOR COUNCIL REPRESENTATIVES

Phil Brown	145
June Wilde	155
Doris Krahmer	210
Robert Daly	212
Henrietta Dietrichson	213
Sidney Foster	222A
Russell Geib	229
Joan Marder	233
Mortimer Meyer	312
Dick McKeon	323
Jack O'Hara	325
Wm. Robinson	329
Ray Schaefer	333
Dick Stobaeus	338
Robert Knott	346



**DOROTHY M. ADAMS***Dottie*

Columbian Staff (4); Senior Play Poster Painting Committee (4); Home Room Secretary (2); Parnassian Society (3, 4); Civics Committee (4).

**EVELYN RUTH ADAMS***Ev*

G.A.A. (2, 3, 4); French Club (2, 4); Sophomore Dramatic Club (2); Home Room Secretary (4).

**JOE ADAMS**

Junior Night Scenery Construction Committee (3); Football (2); Traffic Committee (3).

**ROBERT AGNEW***Hutch*

Football (2, 3, 4); Basketball (2, 3, 4); Track (2, 3, 4); Senior Class President (4); House and Grounds Committee (3, chairman 4).

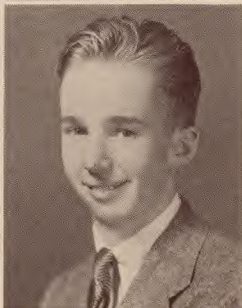
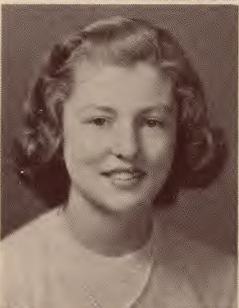
**NANCY ALLAN***Nance*

Sophomore Dramatic Club (2); G. A. A. (2, 3, 4); Junior Night Cast (3); Assembly Committee (3); Senior Play Poster Committee (4).

**FRANK B. ALLEN, Jr.***Franco*

Basketball Manager (2, 3, 4); House and Grounds Committee (2, 3, 4); Band (2, 3, 4); Junior Night Ticket Committee (3).

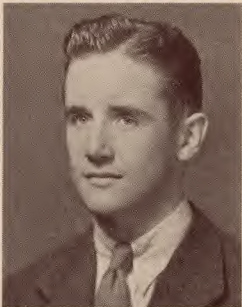
**ROBERT D. ALLEN***Bob*

Junior Night Properties Committee (3); Parnassian Society (3, 4); Baseball Manager (2, 3, 4); Columbian Feature Staff (4); Civics Committee (4).

**PAUL AMES**

Parnassian Society (4); Boys' Art Club (2, 3, President 4); Senior Play Cast (4); Junior Night Cast (3); Home Room Treasurer (4).

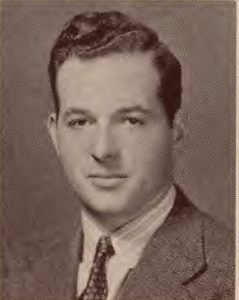
**ALBERT J. AMSTERDAM***Fuselli*

School Council (2); Visual Education Committee (2, 3, 4); Track (2, 3, 4); Senior Play Advertising Committee (4); Glee Club (2).

**JEAN E. ANNETT**

Vice-President of Senior Class (4); G. A. A. (Council 2, 4 Treasurer 3); Chairman Home Room (3); Senior Play Reading Committee (4); Senior Play Scenery Painting Committee (4).



**DOROTHY ARDREY**

*Dotte*

Senior Play Scenery Committee (4).

**MURIEL ARNOLD**

Sophomore Dramatic Club (2); Glee Club (2);  
G. A. A. (2, 3).

**VIRGINIA ASH**

*Ginny*

Junior Night Cast (3); G. A. A. (2, 3, 4); Sophomore Dramatic Club (2); Home Room Basketball (2, 3); Usher for Senior Play (4).

**DONALD AYERS**

*Don Juan*

J. V. Football (2, 3); Junior Night Properties Committee (3); Senior Play Construction Committee (4); Lunch Room Control Committee (3, 4).

**JANE J. AX**

*Hatchet*

G. A. A. (2, 4, Council 3); Bible Reading Committee (4); Junior Night Cast (3); Home Room Treasurer (2); Home Room Secretary (3).

**CAROL BADGLEY**

*Snowball*

Roosevelt High School, Washington, D. C.: Dramatic Club (2); After School Sports (2); Columbia High School: G. A. A. (2, 3, 4); Sophomore Dramatic Club (2); Junior Night Scenery Committee (3).

**JACK BAER**

Football (2, 3); Track (2, 3, 4); Lunch Room Control (2, 3, 4); Elections Committee (2, 3, 4); Homeroom Chairman (4).

**ROBERT W. BAIER**

*Bob*

Baseball (2, 3, 4).

**C. VIOLET BAJDA**

*Vi*

Glee Club (2, 3); G. A. A. (2); Junior Night Cast (2, 3); Music Box (2, 3); Sophomore Dramatic Club (2).

**ADELE BALL**

*Del*

G. A. A. (2, 3, 4); Mirror Staff (4); Junior Night Usher (3); Senior Play Scenery Painting Committee (4); Cinema Club (4).





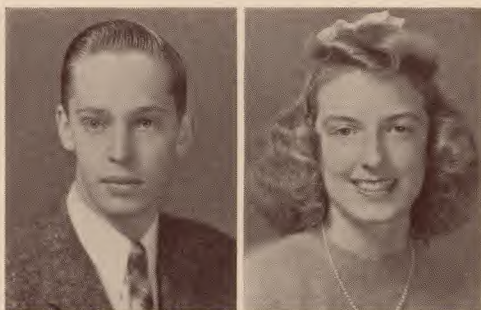

### **RICHARD W. BARCLEY**

*Dick*

Mirror Business Manager (4); Junior Council (3); Latin Club (3); Table Tennis Club (2, 3, 4).

### **THEODORA BARLOW**

*Teddy*

G. A. A. Council (2, 3, 4); Sophomore Dramatic Club (2); Eligibility Committee (2, 3, 4); Junior Night Cast (3); Vice Chairman of Home Room (2).

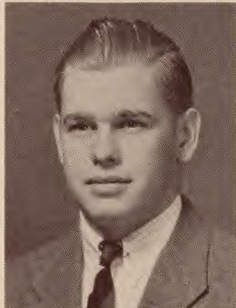

### **SAM BARNES**

Pep Committee (2, 3, Chairman 4); Varsity Swimming (2, 3, 4); Fire Committee (2, 3, 4); Lunch-room Control Committee (2).

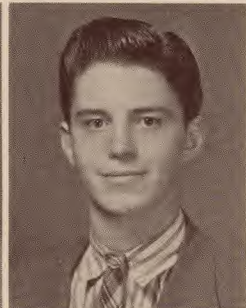

### **WILLIAM O. BARNES, Jr.**

*Bill*

Sophomore Dramatic Club (2); Junior Night Cast (3); Pep Committee (3, 4); Parnassian Club (3, 4); School Council Treasurer (4).

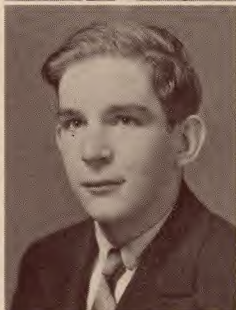

### **JAMES M. BARTHOLOW**

*Jim*

Junior Night Advertising Committee (3); Columbian Staff Photographer (3); Columbian Photography Editor (4).

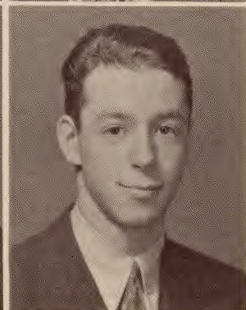

### **BUDDY BASCH**

*Flash*

Varsity Swimming (3, 4); Track (2, 3, 4); Columbian Staff (Feature Writer 3, Feature Editor 4); Civics Committee (4).



### **OLIVE MAE BASKERVILLE**

*Gus*

G. A. A. (4); Junior Night (3); Glee Club (2, 3, 4); Homeroom Basketball (2, 3, 4).

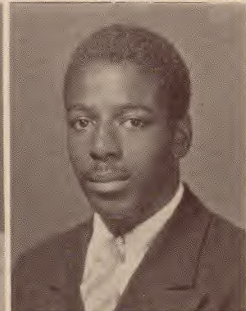

### **ROBERT BASKERVILLE**

*Bob*

Glee Club (2, 3, 4); Squad Football (3); Junior Night Chorus (3); Senior Play Cast (4).

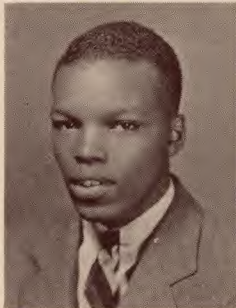

### **JO DELL BASKIN**

*Joe*

J. V. Basketball (2); Track (2, 3, 4); Junior Night Scenery Committee (3).

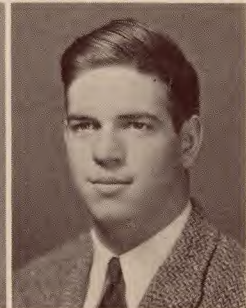

### **ROBERT E. BAUMGARTEN**

*Barrel*

Homeroom Chairman (4); Pep Committee (4); Fire Committee (4); House and Grounds Committee (4); Cinema Club (2, 3, 4).



**FRANCES BAUGHER**

*Fran*

Commercial Club (3, 4).

**BETTE JANE BEBOUT**

*Bett*

Sophomore Dramatic Club (2); Glee Club (2, 3); Junior Night Cast (3); G. A. A. (2); Senior Play Usher (4).

**SAM BECKHORN**

*Beck*

Squad Football Manager (2); Traffic Committee (2).

**RUTH ADELE BELL**

*Bell*

Commercial Club (3, 4); G. A. A. (4); Home-room Basketball (4).

**WARREN C. BENN**

*Bennie*

Visual Education Committee (2, 3, 4); Squad Football (4); Cinema Club (4); Scoreboard Committee (4).

**GUY BESNARD**

*Frenchie*

French Club (4).

**MARION BISWANGER**

*Duchess*

Junior Night (2, 3); Commercial Club (4); G. A. A. (3); Properties Committee Senior Play (4); Glee Club (2, 3).

**JOHN PAUL BLAZO**

*Farmer*

Varsity Football (3, 4); House and Grounds Committee (3, 4); Lunchroom Committee (3); Junior Night Stage Crew (3).

**LOUIS BLENDERMANN**

*Lou*

Lighting Crew (2, 3, Co-Chairman 4); Parnasian (3, 4); Homeroom Secretary (2).

**FREDERICK BLUM**

*Fred*

Camera Club (4).





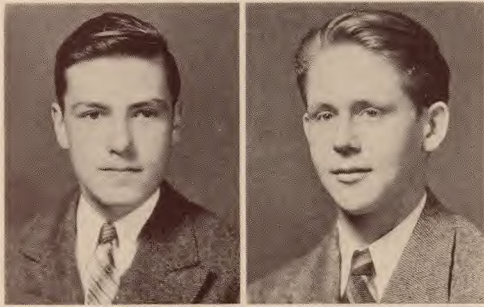

### **RICHARD BOARD**

*Dick*

Sophomore Dramatic Club (2); German Club (2, 3); Ping Pong Club (2, 4, Vice-President 3); Senior Play Ticket Committee (4); Homeroom Vice-President (4).

### **WILLIAM BOLSOVER**

*Bill*

Stage Crew (3, 4).

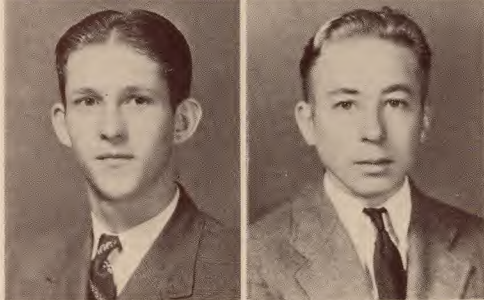

### **WILLIAM BOSCHEN**

*Bill*

Lighting Crew (2, 3, 4); Senior Play Reading Committee (4); Homeroom Chairman (4); School Council (4).

### **ARTHUR BOSSERT**

*Gunga Din*

Intra-Mural Basketball (2); Tennis Tournament (3).

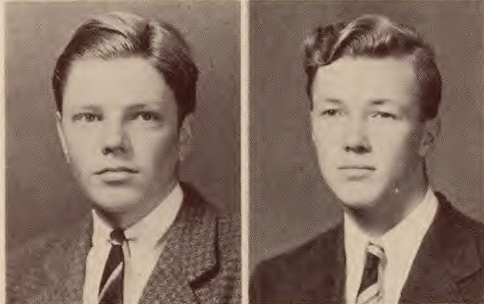

### **DONALD BRAMLEY**

*Don*

Eligibility Committee (2); Science Club (2); Assembly Committee (4); House and Grounds Committee (4); Senior Play (4).

### **WALTER BRANDLE**

*Walt*

Varsity Baseball (2, 3, 4).

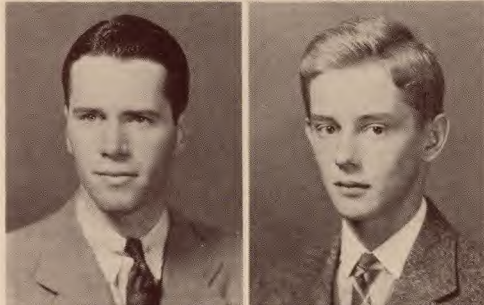

### **CHRISTOPHER H. BRANEGAN**

*Chris*

Football (2); Track (2); Junior Night Cast (3); Football Usher (3).

### **RUTHVIN JOHN BRASK**

*Little John*

Swimming Team (2, 4).



### **EDWARD BREITBACH**

*Strunz*

Band (2, 3, 4); Senior Play Stage Crew (4).

### **ETHEL A. BRIEF**

*Briefe*

German Club (2); G. A. A. (2, 4); Junior Night Properties Committee (3); Senior Play Properties Committee (4).



**HARVEY BRITTLE***Britt*

Swimming Team (2); Columbian Staff (2, 3).

**ELIZABETH M. BROADBENT***Betty*

G. A. A. (3, 4, Council 2); Sports Editor of Mirror (4); Junior Council (3); Homeroom Chairman (4); Parnassian (3, 4).

**CLEO H. BROCK***Movetta*

Glee Club (2, 3); Junior Night Cast (3); Homeroom Basketball (2).

**AUSTEEN BROWN***Aus*

County High School, Bordentown, New Jersey: Homeroom Secretary (2); Columbia High School: G. A. A. (3); Latin Club (4); Homeroom Basketball (3); Glee Club (3).

**NEIL M. BROWN***Brownie*

Stage Crew (2, 3, Chairman 4); Football Score Board Chairman (4).

**PHILLIP HUNTER BROWN***Phil*

Parnassian Society (2, 3, 4); Senior Council (4); Homeroom Chairman (3); Junior Night Cast (3); Swimming (2, 3).

**PAUL FOWLER BROWN***S. A.*

Escola Americana de Rio de Janeiro, Rio de Janeiro, Brazil: Dramatic Club (3); Columbia High School: Parnassian (4); French Club (4); Senior Play Committee (4).

**ROBERT LEE BROWN***Bob***SALLY LOU BROWN**

Junior Night Cast (3); Senior Play Scenery Painting Committee (4); G. A. A. (2, 3, 4); Parnassian Society (4); French Club (2, 3).

**KATHLEEN BRUCKMAN***Kay*

G. A. A. (2, 3, 4); French Club (2); Commercial Club (3, 4); Junior Night Usher (3); Senior Play Program Chairman (4).

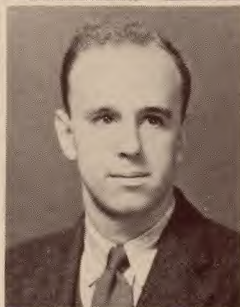
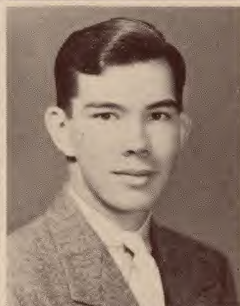
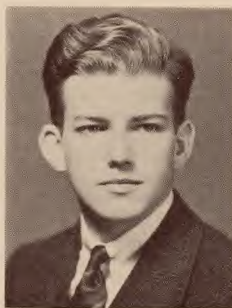



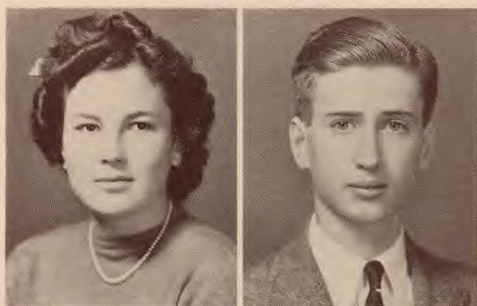

### MARILYN BULL

*Flossie*

Sophomore Dramatic Club (2); Junior Night Cast (3); Bible Reading Committee (3, 4); G. A. A. (2, 3, 4); Civics Committee (4)

### SHERMAN BURLING

*Sherm*

Assistant Editor of Mirror (4); Make-up Editor of Columbian (3, 4); Civics Committee (4); Visual Education Committee (2, 3, 4); Stage Crew (2, 3).



### SHIRLEY MAE BUTLER

*Shurl*

Sophomore Dramatic Club (2); Junior Night Cast (3); Senior Properties Committee (Art Chairman 4); G. A. A. (Leader 2, 3, 4); Ping Pong Club (3).



### ANNE BUTTON

*Button*

Glee Club (2, 3); Junior Night (2, 3); Music Box (2, 3, 4); Senior Play Properties Committee (4); French Club (4).



### PAUL C. CADY

New Hampton School, New Hampton, New Hampshire: J. V. Hockey (3); Columbia: Radio Club (4).

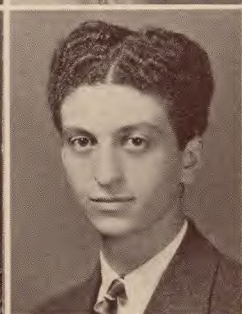

### THOMAS CALCERANO

*Tom*

Columbian Staff (2, 3, 4); Mirror Staff (4); Senior Play Cast (4); Junior Council (3); Glee Club (3).



### DAVID CAMPBELL

*Soup*

Pep Assembly (3).

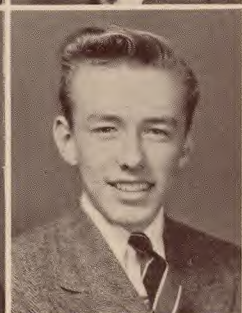

### RICHARD C. CAMPBELL

*Dick*

Homeroom Secretary (2, 3); Fire Committee (3, 4); Senior Play Ticket Committee (4); Junior Night Ticket Committee (3); Library Committee (2, 3, 4).



### ANTOINETTE M. CAPRIO

*Toni*

Sophomore Dramatic Club (2); G. A. A. (2, 3, 4); Junior Night Cast (3); Commercial Club (3, 4); Homeroom Basketball (2, 3).



### SHIRLEY CAREW

*Charlie*



**JAMES CARLAW***Jim*

Junior Assembly Chairman (3); Fire Committee (2, 3, Captain 4); Swimming Team (2, 3, 4); Latin Club (2, President 3); Vice-Chairman of Homeroom (2, 3).

**ELAINE CARTWRIGHT**

G. A. A. (3); Junior Night Usher (3); Senior Play Properties Committee (4).

**RACHAEL M. CARY***Ray*

Glee Club (3); G. A. A. (3).

**THERESA A. CATON***Terry*

Sophomore Dramatic Club (2); G. A. A. (2, 3, 4); French Club (2, 3); Camera Club (4); Homeroom Basketball (2, 3, 4).

**DONALD W. CHERRY***Don*

Lighting Crew (2, 3, Chairman 4); Bulletin Board Committee (3, 4); Lost and Found Committee (3); Junior Assembly Nominating Committee (3); Camera Club (2).

**EDWARD CHRISTIE***Midge*

Sophomore Dramatic Club (2); Monitor (3, 4); Homeroom Chairman (3); Homeroom Vice-Chairman (2); Track (3, 4).

**ETHEL CHRISTIE***Tiny*

G. A. A. (2, 3, 4); Homeroom Basketball (2, 3, 4); Junior Night Properties Committee (3).

**JAMES CHRISTIE***Jim*

Glee Club (2); Swimming (2); Homeroom Basketball (2, 3, 4).

**MARY CHRISTOPH***Cris*

G. A. A. (2, 3, 4); Cinema Club (4); Senior Play Committee (4).

**LOUIS CHURCH***Low*

Football (2); Varsity Baseball (2, 3, 4); House and Grounds Committee (4); Basketball (2, 3, 4).

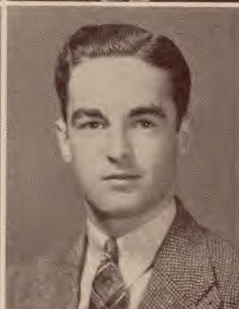



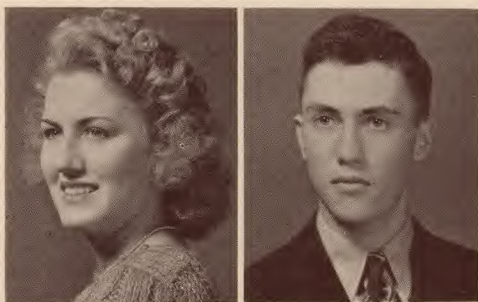

### GLORIA CLEVELY

G. A. A. (2); Sophomore Dramatic Club (2); Music Box (2, 3, 4); Commercial Club (4).

### THEODORE COHN

*Ted*

Table Tennis Club (2, 4, President 3); Home-room Vice-President (4); Visual Education Committee (2); Pre-Junior Night Committee (3); Varsity Tennis Team (3, 4).



### MARSHALL A. CONGLETON

*Midge*

Football Equipment Manager (2, 3); Fire Committee (2, 3); Civics Committee (3, 4); Junior Night Properties Committee (3).

### PHYLLIS CONSTANTS

*Connie*

G. A. A. (3, 4); Junior Night Usher (3); Glee Club (4); Table Tennis Club (4); Senior Costume Committee (4).

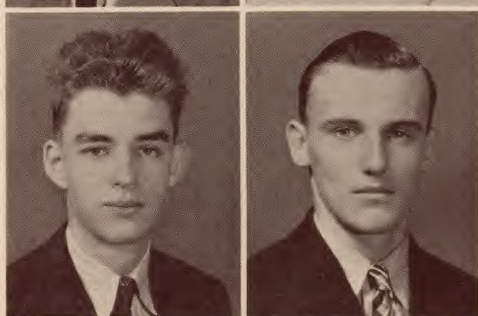

### PETER F. COOK

*Pete*

Sophomore Dramatic Club (2); Music Box (2, 3); Columbian Staff (4); Orchestra (4); French Club (4).

### HOWARD COOPER

Columbian (2).

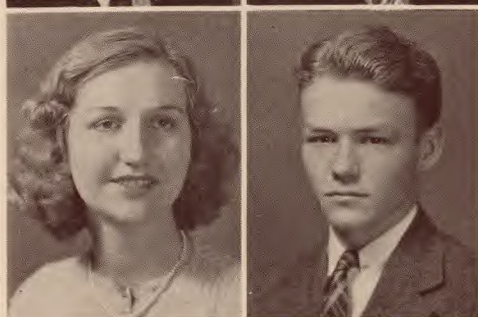

### SHIRLEY CREGER

*Shirl*

Glee Club (2, 3); G. A. A. (2).

### THOMAS J. CROAKE

*Red*

Latin Club (2); J. V. Football (3); Tennis Team (3, 4); Table Tennis Club (4); Senior Play Advertising Committee (4).



### MARSHALL CROSMAN

*Little Abner Gooch*

Ping Pong Club (2); Glee Club (2, 3, 4).

### BETTY CURRIE

*Bett*

Glee Club (2, 3); Homeroom Basketball (2, 3, 4); Science Club (3).



**ELIZABETH CURTIS***Liz*

Visual Education Operator (4); Cinema Club (2, 3, 4); G. A. A. (2); Table Tennis Club (2); Junior Night Scenery Painting (3).

**JEAN DALRYMPLE**

G. A. A. (2, 3, 4); Table Tennis Club (2, 4, Secretary 3); Homeroom Basketball (2, 3, 4); Senior Play Scenery Painting Committee (4).

**ROBERT DALY***Bob*

Track (2); Table Tennis (2, 3); Senior Council (4); Ring Committee (3).

**JOHN DAMASCO***Abitz Cabitz*

Basketball (2, 3, 4); Football (2, 3, 4); House and Grounds Committee (4).

**E. BAXTER DAVIDGE***Ted*

Swimming Team (2, 3, 4); Columbian Sports Writer (2, 3); Mirror Sports Editor (4); Homeroom Chairman (4); Senior Play Committee (4).

**ALICE DAVIDS***Al*

Sophomore Dramatic Club (2); Music Box (2, 3, 4); G. A. A. (2, 3, 4); Junior Play (3); Glee Club (2, 3).

**RICHARD H. DAVIMOS***Davy*

Senior Play Cast (4); Track (3, 4); Nominating Committee (3); Swimming (2, 3, 4); Assistant Football Manager (2, 3).

**BETTY JANE DAVIS***Betts*

Columbian Staff (3, 4); Junior Night Advertising Committee (3); Senior Play Advertising Committee (4); Table Tennis Club (3, 4); Eligibility Committee (4).

**CHARLOTTE DAVIS***Steve*

G. A. A. (2, 3, 4); Glee Club (2); Sophomore Dramatic Club (2); Junior Night Cast (3); Modern Dance Club (4).

**JACK ALEXANDER DAVIS***Tennessee*

Squad Football (2); Visual Education Committee (3); Cinema Club (3); Homeroom Basketball (2).

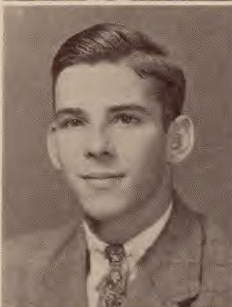



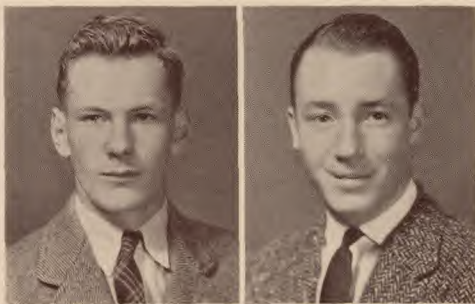

### JOHN W. DAY

Swimming Team (3, 4); Junior Night Cast (3).

### SELBY J. DAY, Jr.

House and Grounds Committee (3, 4); Swimming (4); Homeroom Basketball (2).

### WESLEY F. DAY

*Wes*

Ping Pong Club (3); Senior Play Ticket Committee (4).

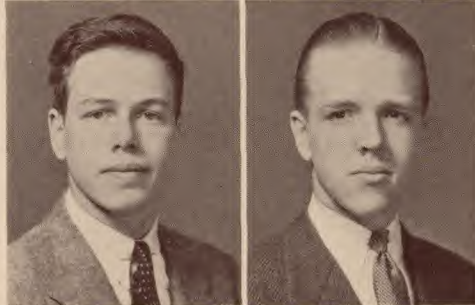

### LAWRENCE DEAN, Jr.

*Larry*

Fire Committee (4); Columbian Staff (4); Latin Club (3, 4); Parnassian (4); Senior Play Properties Committee (4).

### JUNE DE CAMP

*Deckie*

Homeroom Secretary (2, 3, 4); G. A. A. (2, 3, 4); Orchestra (2, 3, 4); French Club (2, 3, 4); Senior Play Advertising Committee (4).



### GORDON DENNISSON

*Gordy*

Junior Night Scenery Construction (3); House and Grounds Committee (4).

### JAMES W. DENTON

*Duke of Sagamore*

Homeroom Chairman (4); Track (2, 4); Squad Football (4); Junior Night (3); Nominating Committee (3).

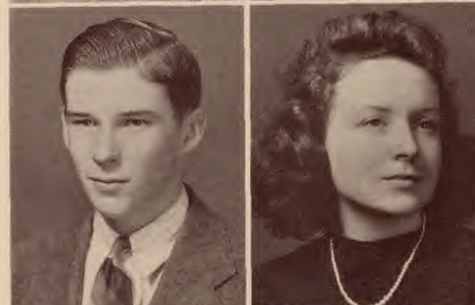

### JEANNE DE SHONG

*Sbrimp*

East Orange High School, East Orange, New Jersey: Glee Club (1, 2); G. A. A. (1); Columbia High School: Cinema Club (3, 4); Music Box (3, 4); Senior Play Poster Committee (4).

### RITA D'ESPOSITO

Sophomore Dramatic Club (2); Table Tennis Club (2, 3); G. A. A. (2, 3); Junior Night Advertising Committee (3); Senior Play Advertising Committee (4).



### EVELYN DIETER

*Evel*

Commercial Club (2, 4); Senior Play Program Committee (4).



**HENRIETTA A. DIETRICHSON**

*Henny*

G. A. A. (2, 3, 4); Latin Club (3, 4); Senior Council (4); Junior Night Cast (3); Senior Play Costume Committee (4).

**RUTH DIPPEL**

*Dip*

Junior Night Usher (3); Commercial Club (4). (4).

**LOUIS DOERR**

*Lou*

Lunchroom Committee (4); J. V. Football (2); J. V. Baseball (2); Varsity Baseball (3, 4); Varsity Football (3, 4); Junior Construction Committee (3).

**ROBERT DOERRHOEFER**

*Doorie*

German Club (2, 3).

**ELEANOR DORSEY**

*Lonny*

G. A. A. (2, 3, 4); Parnassian (3, 4); Mirror Staff (4); Junior Night Cast (3); Sophomore Dramatic Club (2).

**WILBERT DOTTERWEICH**

*Will*

**DORIS DOWD**

*Dot*

Sophomore Dramatic Club (2); G. A. A. (2); Junior Night Chorus (3); Glee Club (3); Commercial Club (3, 4).

**JOHN DOWNEY**

*Junior*

**STEPHEN J. DOYLE**

*Steve*

Football Equipment Manager (2, 3, 4); Columbian Sports Staff (2, Editor 3, 4); House and Grounds Committee (3, 4); Civics Committee (4); Eligibility Committee (3).

**JACK DREYER**

*J. J.*

Sophomore Dramatic Club (2); Junior Night (3); Table Tennis Club (4); Fire Committee (4).

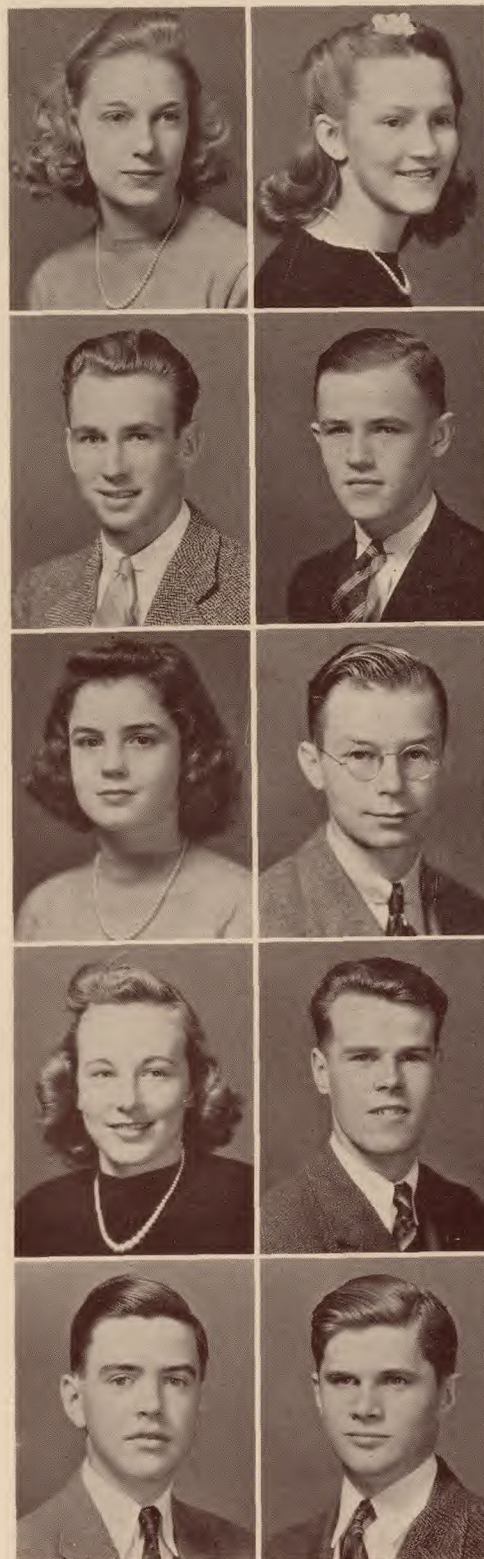





### **EDITH DUNN**

*Denzer*

Junior Night Usher (3); Homeroom Basketball (4).

### **SHIRLEY ELIOT DUNN**

*Shirl*

Sophomore Dramatic Club (2); Latin Club (3, 4); Junior Night Usher (3); Senior Play Properties Committee (4); Civics Committee (2).

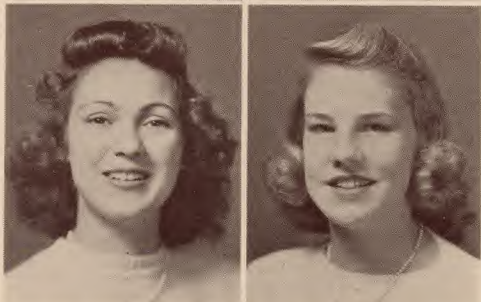

### **ANTHEA DURON**

*Tone*

West Orange High School: Basketball (2, 3); German Club (2, 3); Assembly Committee (3); Spanish Club (3).

### **ELIZABETH ANN DURYEA**

*Bette*

Glee Club (2); G. A. A. (2, 3, 4); Sophomore Dramatic Club (2); Junior Night Dance (3); Bible Reading Committee (3).



### **WILLIAM EBEL**

*Bill*

Football (3, 4); Glee Club (2, 3); Track (3, 4); Junior Night (3).

### **HERBERT ECKER**

*Hoib*

German Club (2, 3).

### **ELMA E. EDEN**

*Elm*

G. A. A. (2, 3, 4); French Club (3, 4); Mirror Circulation Staff (4); Sophomore Dramatic Club (2); Orchestra (2, 3).

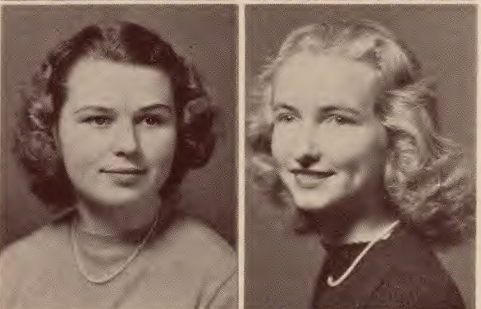

### **JOY EDGERTON**

President of Sophomore Dramatic Club (2); School Council (2, 4); Organizations Editor of Mirror (4); Senior Play Reading Committee (4); Chairman of Social Committee (4).

### **CALVIN A. EDMUNDS**

*Cal*

Monitor (2); Senior Play Properties (4); Assembly Seating (4); Senior Dance Arrangements (4).



### **ALICIA M. EGGER**

*Licia*

G. A. A. (2, 3, Council 4); French Club (3, 4); Latin Club (2, 4); Orchestra (2, 3, 4); Homeroom Vice-Chairman (4).



**HENRY EHLERS, Jr.**

*Hank*

Homeroom Football (2); Stage Crew (2); Fire Committee (3, 4).

**JACK ELLISON**

*Redman*

Sophomore Dramatic Club (2); Table Tennis Club (4); House and Grounds Committee (3); Senior Properties Committee (4).

**C. BARTH ELTERICH**

*C.*

German Club (2, 3, 4); Orchestra.

**NORMA MABLE ERN**

*Norm*

G. A. A. (3, 4); Commercial Club (3, 4); Junior Night Usher (3).

**WILLIAM ERNEST**

*Bill*

Band (2, 3, 4); Service Orchestra (3, 4).

**GLADYS FAIG**

Junior Night Cast (2, 3); G. A. A. (2, 3, 4); Civics Committee (2, 4); Senior Play Properties Committee (4); Columbian Staff (4).

**CLIFFORD A. J. FARFEL**

*Cliffi*

Swimming (2, 3, 4); Pep Committee (2, 3, 4); Fire Committee (2, 3, 4); Lunchroom Committee (2, 3, 4); School Council (2, 3).

**EDWARD FEELEY**

*Ed*

Central High School, Scranton, Pennsylvania; Homeroom Chairman (2); Finance Committee (4); Senior Play Advertising Committee (4); Table Tennis Club (3, 4).

**MARY LORETTA FENNESSEY**

*Russ*

G. A. A. (2, 3); Junior Night Costumes and Usher (3); Table Tennis Club (4); Homeroom Basketball (2, 3, 4); Senior Play Costume Committee (4).

**ROBERT FERGUSEN**

*Bob*

Swimming (3, 3, 4); Table Tennis Club (2); Track (3); Junior Council (3); Senior Play Advertising Committee (4).

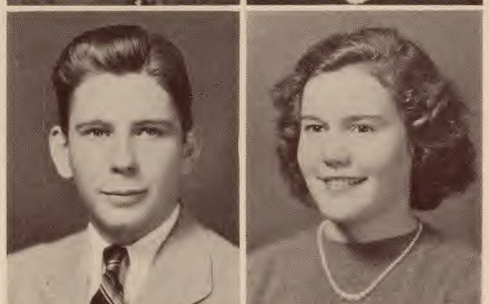
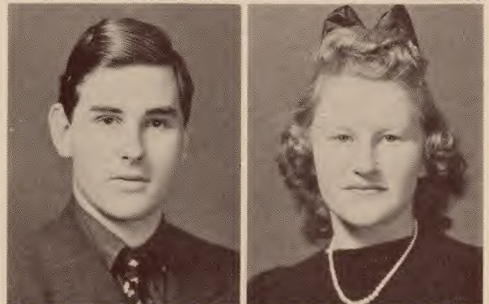

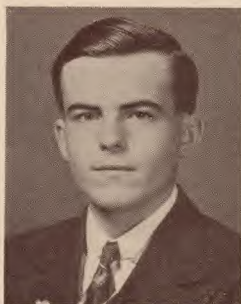

**NORMAN FERRIS***Norm***LUCILLE ANNE FETHERSTON***Lu*

Parnassian Society (3, 4); Senior Play Cast (4);  
Homeroom Secretary and Treasurer (4); G. A. A.  
(4).

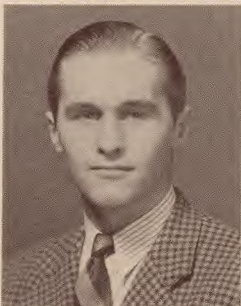
**THEODORE FETTINGER***Ted*

Fire Committee Captain (2, 3); J. V. Football  
(2); Swimming Manager (2, 3); Junior Night (3);  
Senior Play Advertising Committee (4).

**FLORENCE FIELD***Flos*

Sophomore Dramatic Club (2); Junior Night  
Advertising Committee (3); Columbian (3, 4);  
Mirror Staff (4); Parnassian (3, 4).

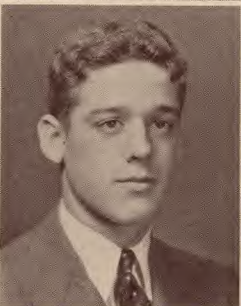
**ELMER M. FIERY**

Squad Football (2); Track Manager (2, 3); House  
and Grounds Committee (3); Mirror Staff (4);  
Columbian Staff (4).

**LOUISE FIRTH**

Sophomore Dramatic Club (2); G. A. A. (2, 3,  
4); French Club (3, 4); Latin Club (2, 3, 4);  
Mirror Staff (4).

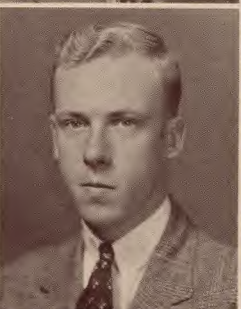
**RONALD FISHER***Ron*

Homeroom Football (2); Homeroom Basketball  
(2); Senior Play Ticket Committee (4); Fire Com-  
mittee (4).

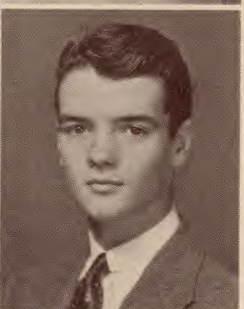
**GREGORY FLYNN***Greg*

Homeroom Chairman (2); Junior Council (3);  
Mirror Staff (4); President Science Club (2, 3);  
Secretary Sophomore Dramatic Club (2).

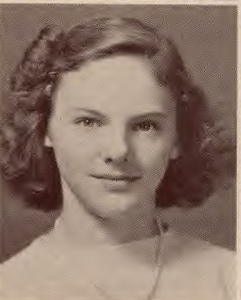
**JEAN FLYNN***Jerry*

G. A. A. (2); Glee Club (2, 3).

**MARY E. FOLEY***Mef*

Homeroom Basketball (2); Sophomore Dramatic  
Club (2); G. A. A. (2, 3, 4); Senior Play Properties  
Committee (4); Table Tennis Club (3).



**MARJORIE FORAN**

*Margie*

Commercial Club (2, 4); Glee Club (2).

**LAWRENCE FORREST**

*Larry*

Football (2, 3, 4); Baseball (2, 3, 4); Columbian (2, 3, 4); Homeroom Chairman (3, 4); Fire Committee (3, 4).

**NANCY E. FORSBERG**

*Nanette*

Latin Club (2, 3, 4); G. A. A. (3, 4); Mirror Staff (4); Senior Play Properties Committee (4); Senior Play Reading Committee (4).

**SIDNEY FOSTER**

*Sid*

Band (2, 3, 4); Senior Council (4); Mirror Staff (4); Senior Play Ticket Committee (4); Sophomore Dramatic Club (2).

**JOHN S. FOUNTAIN**

*Jack*

Sophomore Dramatic Club (2); Track Manager (2); Columbian Advertising Staff (4); Boys' Art Club (3, 4); Junior Night Cast (3).

**CHARLES A. FRASE**

*Chas*

Glee Club (2); Traffic Committee (3, 4); Drum Major (4).

**GLORIA CAROLYN FRIEDMAN**

*Glor*

Glee Club (2, 3).

**ARNOLD FRITZ**

*Bud*

Chairman Homeroom Safety Committee (3); Bulletin Board Committee (4).

**RUTH FUEST**

Junior Night (3); G. A. A. (4); Commercial Club (4); Senior Play Program Committee (4).

**ROBERT A. FUNGER**

*Buttercup*

Sophomore Dramatic Club (2); Junior Night Cast (3); Cheerleader (2, 3, 4).

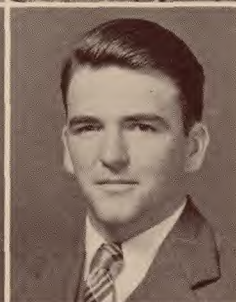
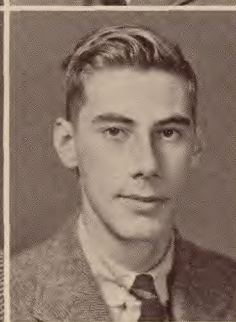
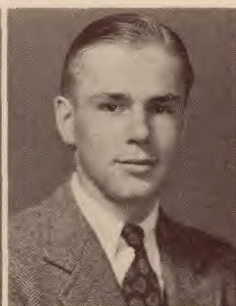
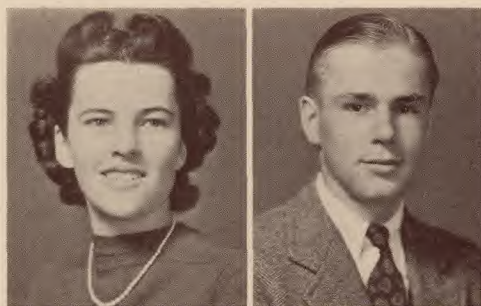



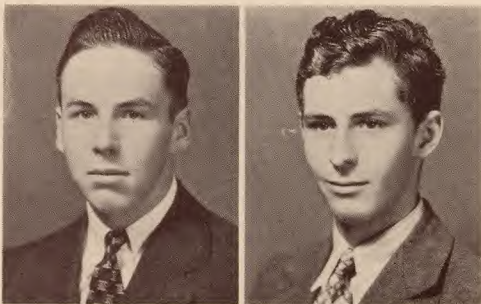

### **HAYS GAMBLE**

*Hazy*

Civics Committee (2); Traffic Committee (2, 3, 4); Track (2, 3, 4); Glee Club (2).

### **GEORGE P. GARMANY**

*Gar*

### **JEANNE MARIE GARNEAU**

*Jeannie*

G. A. A. (2, 4); Cinema Club (2, 4); Junior Night Cast (3); Sophomore Dramatic Club (2); Senior Play Committee (4).



### **ALFRED GAUTHIER**

*Al*

Union High School, Union, New Jersey: Class Basketball (1); Football (1); Columbia High School: Senior Play Advertising Committee (4).

### **RUSSELL GEIB**

*Beaver*

Varsity Football (2, 3, Co-Captain 4); Track (2, 3, 4); Senior Council (4); Homeroom Secretary (2); House and Grounds Committee (3, 4).

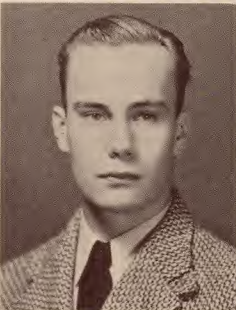

### **BARBARA A. GEILS**

*Bobbie*

G. A. A. (2, 4); Junior Night Cast (3); Homeroom Basketball (2, 3, 4).

### **DON GEIMER**

*Jive Man*

Band (2, 3, 4); Service Orchestra (2, 3, 4); Junior Night (3); Science Club (3); Camera Club (3).

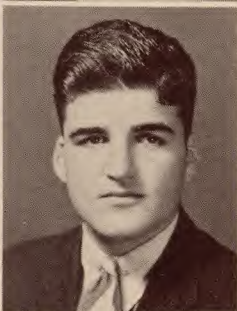
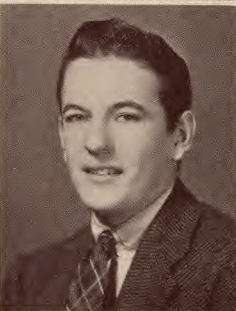

### **ROBERT GERWECK**

*Bob*

Sophomore Dramatic Club (2); Junior Night Scenery Construction (3); Parnassian (4); Table Tennis Club (4); Senior Play Ticket Committee (4).

### **VIRGINIA GIBBONS**

*Ginny*

G. A. A. (2, 3, 4); Parnassian (3, 4); French Club (3); Junior Night Cast (3); Table Tennis Club (2).



### **MIRIAM-ANNE GITTINGER**

*Nancy*

Sophomore Dramatic Club (2); G. A. A. (2, 3, 4); Lyceum Club (4); Latin Club (3, 4).



**DONALD GIVEN***Don*

East Orange High School, East Orange, New Jersey: Acappella Choir (1); Columbia High School: Junior Night Ticket Committee (3); Glee Club (2); Latin Club (2); Track Team (3, 4).

**HELEN GODWIN***Cricket*

French Club (4); Sophomore Dramatic Club (2); G. A. A. (3, 4); Poster Committee Junior Night (3); Senior Play Poster Committee (4).

**RICHARD GORDON***Dick*

Squad Football (2).

**HELEN GORKA***Happy*

Homeroom Basketball (3, 4); Junior Night Costume Committee (3).

**CHARLOTTE GRAY***Chibbie*

Editor-in-Chief of Mirror (4); G. A. A. (2, 3, Council 4); Chairman Metropolitan Opera Guild Club (4); Columbian Staff (2, 3); Junior Night Cast (3).

**VIRGINIA E. GRAY***Ginny*

G. A. A. (2, 3, 4); Sophomore Dramatic Club (2); Latin Club (3, 4); Junior Night Properties Committee (3); Senior Night Properties Committee (4).

**LOIS GREEN**

Eligibility Committee (3); Columbian Staff (2, 3, 4); Latin Club (2, 3); French Club (3, 4); Junior Night Advertising Committee (3).

**THOMAS J. GREENFIELD***Greenie*

Orange High School, Orange, New Jersey: Football (1); Columbia High School: Football (J. V. 2, Varsity 3).

**THEODORE GRIFFINGER***Griff*

Traditions Committee (2, 3, 4); Varsity Baseball (3); Homeroom Chairman (4); Parnassian (3, 4); Mirror Staff (4).

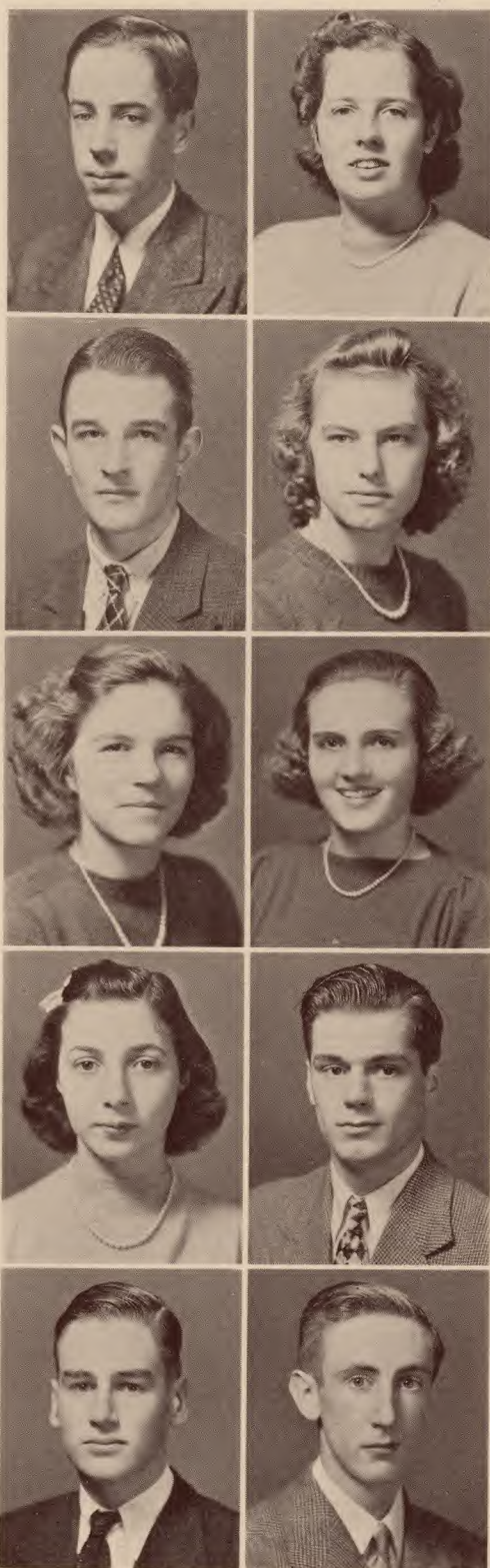
**RICHARD GRIMM**



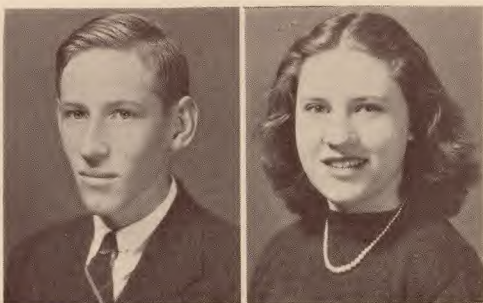

### **J. THEODORE GROSS**

*Ted*

Homeroom Vice-Chairman (3, 4); Sophomore Dramatic Club (2); Junior Night Ticket Committee (3); Circulation Manager of Mirror (4); Senior Play Cast (4).

### **GERTRUDE GUTSCHE**

*Gaby*

Program Committee of Junior Night (3); Commercial Club (4).

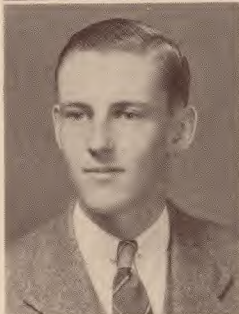

### **JOHN E. HAGERSTROM**

*Jack*



### **MARGARET HAHN**

*Marnie*

Herbert Hoover High School, Glendale, California: Scholarship Society (3); Usher (3); Columbian High School: Parnassian Society (4); G. A. A. (3, 4); Senior Play Advertising Committee (4).

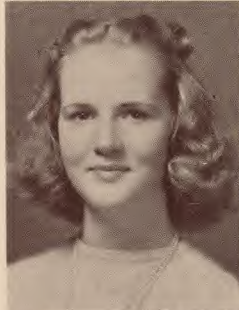

### **ANNE K. HALL**

Music Box (3, 4); French Club (2, 3, 4); G. A. A. (2, 3, 4); Parnassian Society (3, 4); Homeroom Vice-President (4).

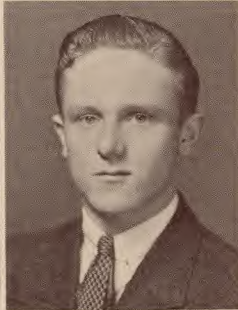

### **BLAINE T. HALL**

*Boo*

Millburn High School, Millburn, New Jersey: Treasurer of Class (2); Member of Hi-Y (2).



### **CHARLOTTE ANN HALL**

*Cricket*

G. A. A. (2, Council 3, Secretary 4); Senior Play Cast (4); Junior Night Cast (3); Parnassian Society (3, Chairman Publicity Committee 4); Homeroom Chairman (2).

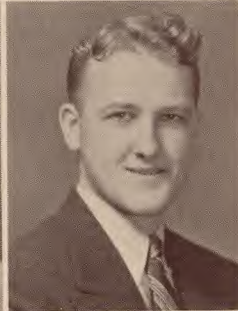

### **HOLLIS W. HALTOM**

*Hol*

Traffic Committee (2, 3, 4); Squad Football (2); Science Club (2); Junior Night (3); Senior Play Ticket Committee (4).



### **ELEANOR HALUSKA**

*Kit*

Sophomore Dramatic Club (2); Hostess Committee of School Dance (3); Cinema Club (4); G. A. A. (4); Junior Night Advertising Committee (3).

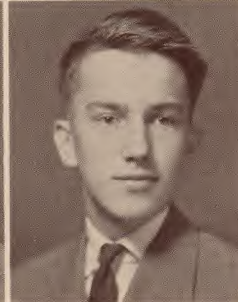

### **STUART HAMMOND**

*Stu*

Football Manager (2, 3, 4); Fire Committee (3, 4); Junior Night Ticket Committee (3); House and Grounds Committee (4); Track (3, 4).



### KARL HARR

*Baron*

Co-Captain Football Team (4); Co-Chairman Civics Committee (4); Captain Fire Committee (4); Homeroom Chairman (3); Traffic Committee (2, 3, 4).

### LEONARD HARRIS

*Lennie*

Homeroom Chairman (2); Junior Night Cast (3); Senior Play Cast (4); Fire Committee (3, 4); Parnassian Society (2, 3, 4).

### CLIFTON WILLIAM HARRISON

*Cliff*

Junior Varsity Football (3); Junior Varsity Baseball (3); Varsity Baseball (4); Senior Play Ticket Committee (4); Scenery Committee.

### THOMAS L. HARROCKS

*T.*

Ping Pong Club (2, 3, 4); Varsity Football (3); J. V. Baseball (2); Junior Night Cast (3); Homeroom Secretary (4).

### ELAINE HARROP

*Pip*

Sophomore Dramatic Club (2); G. A. A. (2, 3, 4); Latin Club (3, 4); Lyceum (4).

### GEORGIANNA HARTDEGEN

*Gigie*

Sophomore Dramatic Club (2); Latin Club (2, 3, 4); French Club (3, 4); G. A. A. (2, 3, 4); Orchestra (2, 3, 4).

### JACK C. HASTINGS

*Jack*

Varsity Swimming (3, Captain 4); Columbian Staff (3); Columbian Advertising Staff (4); Junior Nomination Committee (3).

### MARY JANE HEBEL

*Gerry*

G. A. A. (4); Glee Club (4); Junior Night Advertising Committee (3); Dance Committee (3); Senior Play Advertising Committee (4).

### DOROTHY ANN HECK

*Dottie*

G. A. A. (2, 3); Commercial Club (Vice-President 3, President 4); Junior Night Usher (3); Civics Committee (4); Homeroom Basketball.

### PATRICIA MURIEL HECK

*Pat*

G. A. A. (2, 3); Commercial Club (3, 4); Homeroom Basketball (2); Senior Play Usher (4).

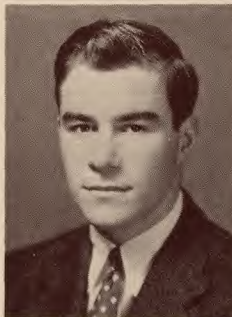
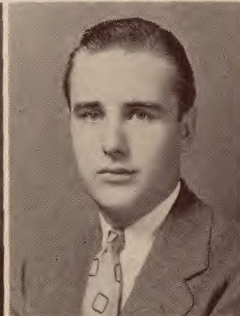
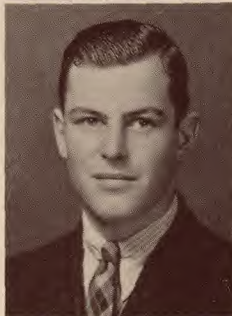
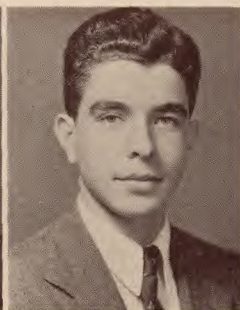

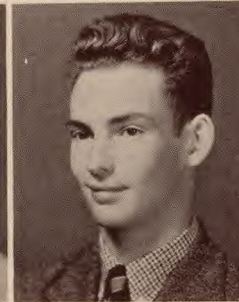

**HENRY HEDDEN***Hank*

Columbian Staff (2, 3); Visual Education (2, 3, 4); Table Tennis Club (2, 3, President 4); Stage Crew (2, 3); Civics Committee (4).

**CAROL L. HEER***Tiny*

Commercial Club (2, 3, 4); Sophomore Dramatic Club (2); Junior Night Cast (3); Costume Committee (3, 4); Glee Club (2).

**RITA HEFFERNAN***Nereetha Nirl*

G. A. A. (2); Sophomore Dramatic Club (2); Senior Advertising Committee (Chairman 4); Glee Club (2, 3); Social Committee for School Dance (3).

**ROBERT HEIRONIMUS***Bob*

Fire Committee (2, 3, 4); Library Committee (2, 3); Junior Night Ticket Committee (3); J. V. Football (2, 3); Senior Play Ticket Committee (4).

**JEAN MARIE HENEGAN***Jean*

G. A. A. (2, 3, 4); Homeroom Basketball (3); Homeroom Secretary-Treasurer (4).

**GERARD V. HETZEL***Hetz*

Boys' Art Club (2); Junior Night Painting Committee (3); Senior Play Painting Committee (4); Junior Night Ticket Committee (3).

**RUTH HIGGINS***Ruthie*

Homeroom Treasurer (4); G. A. A. (2, 3, 4); Eligibility Committee (2, 3, Chairman 4); French Club (2, 3, 4); Mirror Staff (4).

**VIRGINIA HIGHAM***Ginny*

Sophomore Dramatic Club (2); Homeroom Treasurer (2, 3); G. A. A. (2, 3, 4); Junior Night (3); Senior Play Cast (4).

**CHLOE HILDUM***Missy*

Clifford Scott High School, East Orange, New Jersey: Ping Pong Club (2); Modern Dance Club (2). Columbia High School: Homeroom Vice-Chairman (4); G. A. A. (3); Parnassian Society (3, 4).

**WARREN HILL**

Reading High School, Reading, Massachusetts: Baseball (2); Basketball (2); Hi-Y Club (2, 3); Soccer (3).



### **WILLIAM ROY HINGSTON**

*Hink*

Varsity Football (2, 3, 4); Basketball (2); Traffic Committee (3, 4); Senior Play Ticket Committee (4); Track (2, 3, 4).

### **WARREN HIRSH**

*Murf*

Track (4); Varsity Swimming (2, 3, 4); Junior Night (3); Fire Committee (4); House and Grounds Committee (4).

### **ROBERT HOEN**

Track (2, 3, 4); Junior Night Ticket Committee (3); Senior Play Ticket Committee (4).

### **WARREN GEORGE HOFFMAN**

*Pinch*

### **AUSTIN HOOEY**

*Hooey*

Latin Club (2, 3, President 4); French Club (2, 3); Columbian Staff (2, 3); G. A. A. (2, 3); Chairman Properties Committee for Senior Play (4).

### **JANE HOOPS**

*Hoopie*

G. A. A.; Glee Club; Senior Play Committee (4); Junior Night Committee (3).

### **BRUCE S. HOPPING**

*Hop*

Football Manager (3); Junior Night Ticket Committee (3); Vice-President Homeroom (4); Columbian Features Writer (3, 4); Lunchroom Control Committee (3, 4).

### **BARBARA HOPPOCK**

*Bobby*

Parnassian Society (2, 3); Scenery Painting Parnassian Plays (2); G. A. A. (2); Chairman Scenery Painting Committee of Senior Play (4); Homeroom Basketball (4).

### **JAMES HOSFORD**

*Jim*

Homeroom Chairman (2); Art Club (3); Sophomore Dramatic Club (2).

### **DAN HOYT**

Football (J. V. 2, Varsity 3, 4); Basketball (2, 3, 4); Track (2, 3, 4); Homeroom Treasurer (3).

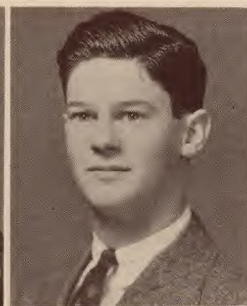



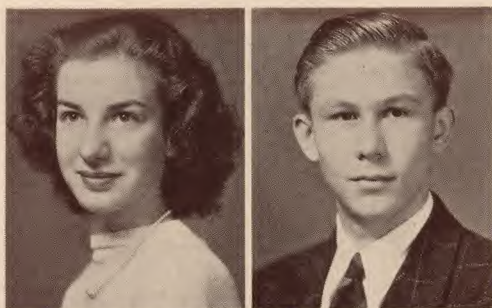

### **ANNA HUEBER**

*Ann*

Sophomore Dramatic Club (2); Music Box (3, 4); Table Tennis Club (4); Senior Play Costume Committee (4); Glee Club (4).

### **ROBERT HUGHES**

*Bob*

Columbian (2, 3, 4); Track (2, 3, 4); Football (3, 4); Science Club (2); Latin Club (2).

### **LILLIAN HULL**

*Lil*

Homeroom Basketball (3, 4); Commercial Club (3); Senior Play Poster Committee (4); Junior Night Scenery Painting Committee (3).

### **WINIFRED HULSE**

*Wynne*

Parnassian Society (2, 3, Secretary 4); Sophomore Dramatic Club (2); Glee Club (2, 3, 4); G. A. A. (2, 3, 4); Homeroom Vice-President (2).



### **ANN HUMPHREY**

*Duchess*

Glee Club (2, 3, 4); Music Box (2, 3); G. A. A. (2); Junior Night Chorus (3); Senior Play Property Committee (4).

### **RUDD JACOB**

*Jake*

Football Manager (2); Junior Night (3); Table Tennis (2).



### **KENNETH R. JACOBS**

*Kenny*

Varsity Swimming (2, 3, 4); Camera Club (4); Junior Night Ticket Committee (3).

### **GENE JACOBUS**

*Juz*

Junior Night (3); Tennis Team (2).

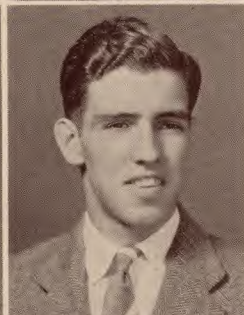
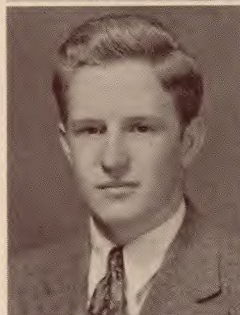

### **HARRY JACOBY, JR.**

*Handsome*

Track (2, 3, 4); Sophomore Dramatic Club (2); House and Grounds Committee (3, 4); Junior Night (3); German Club (2, 3).

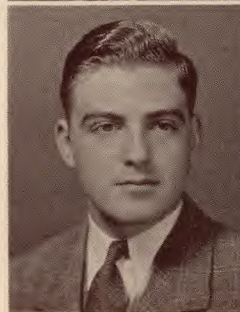

### **MARJORIE PAGE JESSUP**

*Polly*

Moorestown Friends' School, Moorestown, New Jersey: Dramatic Club (2). Columbia High School: G. A. A. (3); Parnassian Society (3, 4); French Club (4).



**WILLARD JOHNS***Will*

Swimming (3, 4); Stage Crew (2, 3); House and Grounds Committee (2); Fire Committee (4); Science Club (2).

**FRANKLIN JONES***F. D. R. Jones*

Civics Committee (3, 4); J. V. Football (3); Varsity Football (3); Elections Committee (4); Swimming Team (2, 4).

**JOHN F. S. JORALEMON, JR.***Jack*

Baseball Manager (3, 4); Junior Night Committee (3); Senior Play Committee (4).

**JOSEPH JUBERT***Joe*

Glee Club (2); Squads (4).

**KENNETH KANDER***Ken*

Band (2, 3, 4); Junior Night Ticket Committee (3); Table Tennis Club (3, 4); Senior Play Ticket Committee (4); Camera Club (2).

**MARIE AGNES KASSINGER***Dimples*

Glee Club (2, 3, 4); Homeroom Sports (2, 3, 4); Junior Night Cast (3); Senior Play Costume Committee (4); Monitor (3, 4).

**CHARLES WILLIAM KAVANAGH***Kavey*

Vice-Chairman Homeroom (2, 3); Finance Committee (3); Junior Varsity Baseball (2, 3); Squad Football (3); Track (4).

**GEORGE KELLER***Kell*

Track Manager (2, 3, 4); Band (2, 3, 4); Orchestra (2, 3, 4); Fire Committee (4).

**MARY JANE KELLOGG***M. J.*

G. A. A. (2, 3, 4); Latin Club (3, 4); Junior Night Costume Committee (3); Leaders' Club (2, 3); Senior Play Costume Committee (4).

**WILLIAM KIEHM, JR.***Bill*

Orchestra (2, 3).

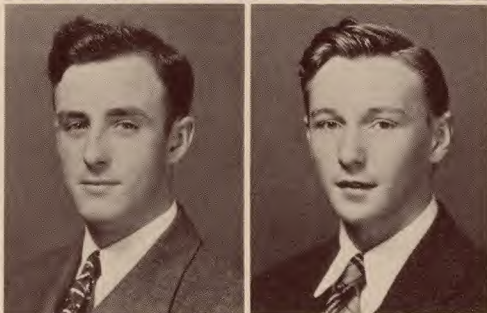
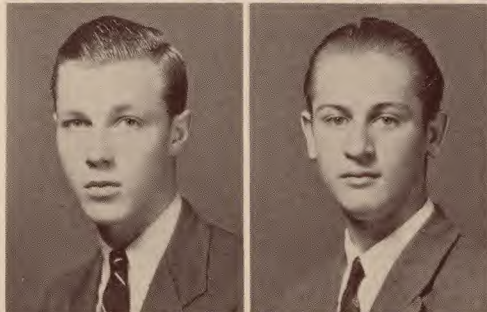
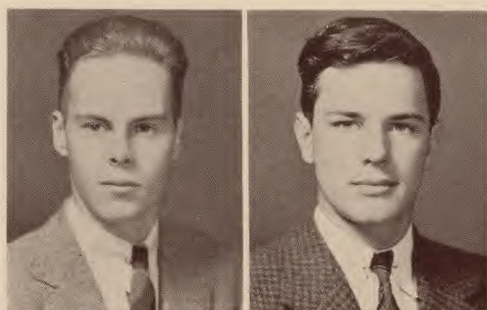



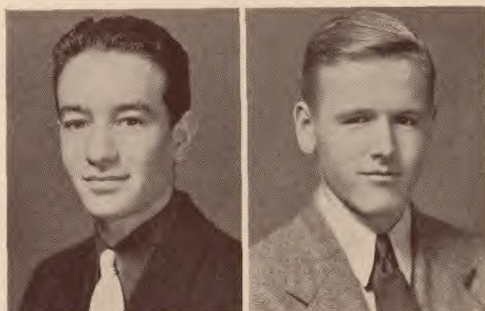

**WILLIAM F. KIND**

*The Great*

Library Staff (2); Table Tennis Club (4).

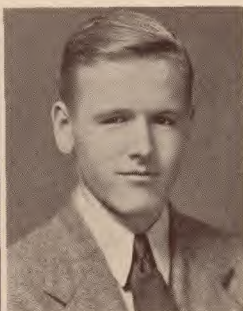

**PHILIP KIRCHNER**

*Kirch*

Service Orchestra (3); Homeroom Treasurer (4).



**MARIE-OTT KLEEMAN**

French Club (2, 3, 4); Glee Club (2); Latin Club (2, Vice-President 3); G. A. A. (2, 3, 4); Music Box (4).



**HERBERT KLITSCH**

*Herb*

Football (2, 3, 4); Track (2, 3, 4); Junior Night Construction Committee (3).



**ROBERT ANTHONY KNOTT**

*Ants*

Metuchen High School, Metuchen, New Jersey: Vice-President of School (3); Varsity Football (2, 3); Tumbling Team (2, 3); Junior Leader (3); Columbia High School: Member of Senior Council (4).



**CHARLOTTE KOERBER**

*Charly*

Glee Club (2, 3); German Club (2).

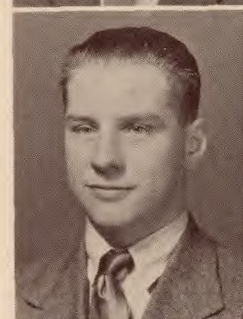

**WARREN KRAEMER**

*Bud*

Squad Football (2).



**DORIS A. KRAHMER**

*Dodi*

Parnassian Society (2, 3, 4); Assembly Bible Reading Committee (4); Junior Night (3); Senior Council (4); Class Jewelry Committee (3).



**ELEANOR KRESSE**

*Leny*

German Club (2, 3).



**CAROLYN KROENLEIN**

*Carol*

G. A. A. (2, 3, 4); Sophomore Dramatic Club (2); Junior Night Chorus (3); Senior Play Costume Committee (4); Glee Club (2).



**MARIANNE KUEHN**

German Club (3); Homeroom Basketball (4).

**GENEVIEVE KULL**

*Gen*

G. A. A. (2, 3, 4); Sophomore Dramatic Club (2); Cinema Club (3, 4); Junior Night Committee (3); Senior Play Committee (4).

**RUTH M. KULL**

*Clink*

Homeroom Secretary (2); Junior Council (3); G. A. A. (2, 3, 4); Columbian Staff (2, 3); Sophomore Dramatic Club (2).

**STELLA KURAN**

**MIRIAM KYLE**

*Mir*

G. A. A. (2); Table Tennis Club (3); Latin Club (4).

**EVELYN LA JOIE**

*Ev*

Sophomore Dramatic Club (2); G. A. A. (2, 3); Senior Painting Committee (3, 4); Junior Night Painting Committee (3).

**MURIEL LANGNECKER**

*Mel*

G. A. A. (2, 3); Commercial Club (3, Treasurer 4); Junior Night (3); Senior Play Costume Committee (4); Sophomore Dramatic Club (2).

**RUTH LASKY**

Weequahic High School, Newark, New Jersey: Dramatic Club (1, 2); Columbia High School: Ping Pong Club (3); Music Box (3, 4); Junior Night (3); Modern Dance Club (4).

**FRANCIS LAWRENCE**

*Frank*

Football (J. V. 2, Varsity 3); Glee Club (2).

**R. W. LAWRENCE, JR.**

*Bud*

J. V. Basketball (2); Properties Committee (4); Fire Committee (4).





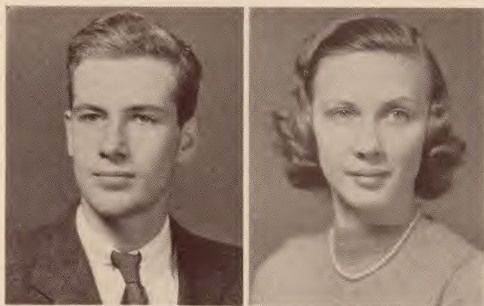

### **CHARLES C. LEAF**

*Charlie*

Kilocycle Club (2, Secretary 3, President 4); Fire Committee 2, 3, Chairman 4); Junior Night Scenery Construction Committee (3).

### **LEONA LEIMAN**

*Lee*

G. A. A. (2, 3, 4); Junior Night (3); Commercial Club (4); Senior Play Costume Committee (4); Homeroom Social Chairman (4).



### **LIONEL LEVEY**

*Moe*

Newark Academy, Newark, New Jersey: Varsity Basketball (4); Varsity Track (4); Dance Committee; Columbia High School: Homeroom Basketball (2); Junior Night Scenery Committee (3).



### **STANLEY LEVINSON**

*Stan*

Music Box; Cinema Club.



### **JACQUES LEWIS**

*Jack*

Band (2, 3, 4); Orchestra (2, 3, 4); Service Orchestra (3, 4); Track (3, 4).



### **VIRGINIA LINTNER**

*Ginny*

Glee Club (2); German Club (2, 3, 4); Cinema Club (3, 4); Senior Play Advertising Committee (4); Columbian Feature Writer (4).



### **GLORIA LITWIN**

*Glory*

G. A. A. (3, 4); French Club (4); Modern Dance Club (4); Junior Night Cast (3); Homeroom Secretary-Treasurer (3).



### **LUCILLE LONG**

*Lu*

G. A. A. (2, Council 3, 4); Junior Night (3); Bible Reading Committee (3); Homeroom Basketball (2, 3, 4).



### **THOMAS LOUCKS**

*Tom*

Kilocycle Club (2, Vice-President 4); Junior Night Scenery Construction (3); Fire Committee (4).



### **MARGOT M. LOVE**

*Peggy*

Homeroom Chairman (2, 3); Chairman of Traditions Committee (4); Parnassian Society (2, 3, 4); Modern Dance Club (4); Senior Play Director (4).



**SHIRLEY BERNICE LUNBLAD**

*Shirl*

G. A. A. (3, 4).

**ELEANOR LUTS**

*El*

**DORIS MAC BRIDE**

*Snerp*

Sophomore Dramatic Club (2); Cinema Club (4); G. A. A. (2, 3); Junior Night Cast (3); Senior Play Properties Committee (4).

**MARGATHA ANN MAC DOWELL**

*Peg*

G. A. A. (3, 4); Senior Play Scenery Painting Committee (4).

**MENNATO MAFFEI**

*Maff*

**A. VIRGINIA MAGLIARO**

*Ann*

Glee Club (4); Junior Night Painting Committee (3).

**JEAN MAGLIARO**

G. A. A. (3, 4); Junior Night Committee (3).

**WILLIAM MAGLIARO, JR.**

*Wimpy*

**NATALIE MAINS**

*Lee*

Sophomore Dramatic Club (2); Homeroom Basketball (2); G. A. A. (2, 4); Glee Club (2, 3, 4); Junior Night (3).

**ARTHUR MALONEY**

*Art*

Glee Club (3, 4); Fire Committee (2, 3); Junior Night (3, 4); J. V. Football (2); Acappella Choir (4).

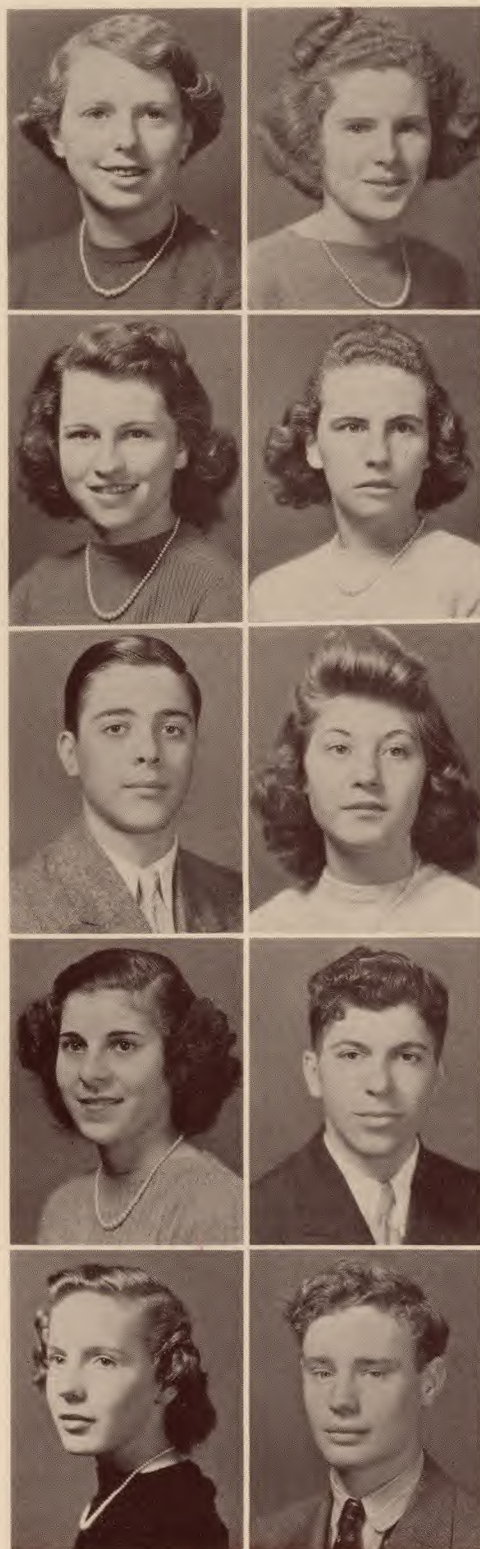





### **CARMINE MANGANELLO**

*Carl*

Homeroom Basketball (2, 3).

### **JOSEPH MANLEY**

*Joe*

Track (2, 4); Varsity Football (3, 4); Service Orchestra (2, 3, 4); Band and Orchestra (2, 3, 4); Traffic Committee (2, 3, Chairman 4).

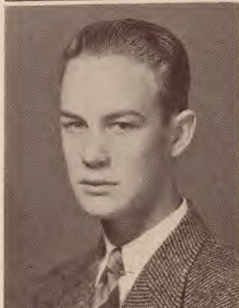

### **DONALD MARCMANN**

*Don*

Swimming (2).



### **JOAN MARDER**

*Jodie*

Senior Council (4); G. A. A. (2, 3, 4); Latin Club (2, 3); Junior Night Advertising Committee (3); Cinema Club (3).



### **VIVIAN MARTIN**

*Viv*

Sophomore Dramatic Club (2); G. A. A. (2, 4); Junior Night Cast (3); Homeroom Basketball (3, 4).



### **JOHN D. MASON**

*Mase*

Football (J. V. 2, 3, Varsity 4); Junior Assembly Chairman (3); Columbian Circulation Staff (4); Track (3, 4); Homeroom Chairman (2, 3).



### **WILLIAM L. MAYER**

*Bill*

Columbian Staff (2, 4); Fire Committee (4); Senior Play Ticket Committee (4).



### **GEORGE MC CASKIE**

*Mac*

Band (2, 3).



### **NANCY MC CLAVE**

*Nance*

G. A. A. (Council 2, 3, 4); Sophomore Dramatic Club (2); Leaders Club (2, 3); Homeroom Basketball (2, 3, 4); Senior Play Properties Committee (4).

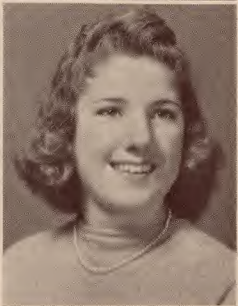

### **JANE MARIE MC CORMICK**

*Janie*

Table Tennis Club (3); G. A. A. (2, 3); Sophomore Dramatic Club (2); Junior Night Cast (3); Homeroom Basketball (4).



**RUTH MC DANIELS***Ruthie*

Sophomore Dramatic Club (2); G. A. A. (2, 3);  
Junior Night Cast (3); Senior Play (4).

**DONALD MC DOWELL***Scotty*

Carteret Academy, Orange, New Jersey: Glee Club  
(1, 2); Vice-President of Class (3); Dance Commit-  
tee (3); Manager of Ice Hockey (3).

**CORNELIUS A. MC GLENNON***Neil*

Traffic Committee (3, 4); Vice-Chairman of  
Homeroom (3, 4); Senior Play Properties (4); Track  
(3, 4).

**EDWARD MC GUINNESS***Smudge*

Senior Play Properties Committee (4); Fire Com-  
mittee (4); Squad (2).

**RICHARD W. MC KEON***Mac*

Varsity Football (2, 3, 4); Track (2, 3); House  
and Grounds Committee (2, 4, Chairman 3); Sen-  
ior Council (4).

**DAVID MC LAUGHLIN***Dave*

Washbur High School, Minneapolis, Minnesota:  
Football (2); Hockey (2); Wrestling (2); Colum-  
bia High School: Varsity Football (3, 4); Track  
(3, 4).

**FRED MC LENAGHAN***Mac*

Perth Collegiate Institute, Perth, Ontario, Canada:  
Hockey (1, 2, 3); Football (2); Track (2); Colum-  
bia High School: Camera Club (4).

**WILLIAM G. MC LOUGHLIN***Bill*

Vice-President of Sophomore Dramatic Club (2);  
Parnassian Society (3, President 4); Treasurer of  
Senior Class (4); Columbian (2, Feature Editor 3,  
Managing Editor 4); Senior Play Cast (4).

**J. MC NULTY***Mac*

Homeroom Vice-Chairman (2); Fire Committee  
(2, 3); Glee Club (2, 3); J. V. Baseball (2).

**ROBERT MEARDON***Bob*

Intra-Mural Basketball (2).

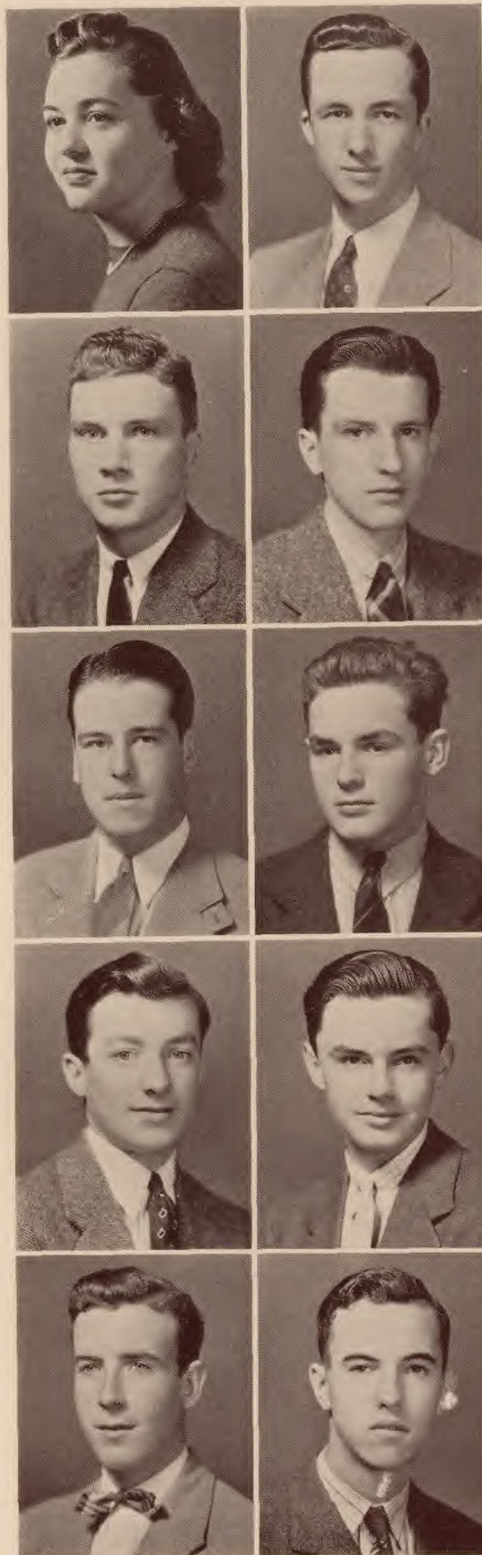



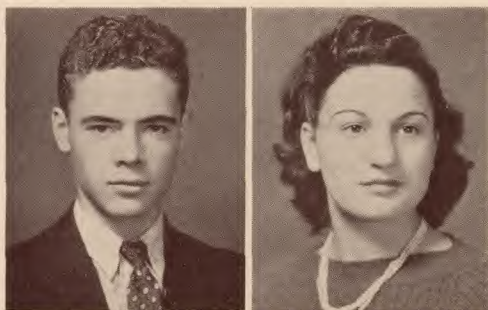

### **WILLIAM MEARNES**

*Willie*

Table Tennis Club (2, 3); Boys' Art Club (Treasurer 3); Tennis Team (3); Senior Play Ticket Committee (4); Camera Club (4).

### **JOSEPHINE MEGARO**

*Joe*

G. A. A. (2, 3, 4); Junior Night Costume Committee (3).

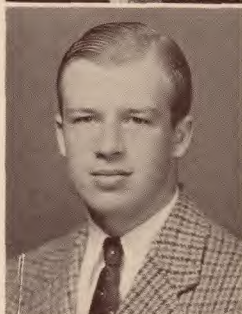

### **ROBERT C. MEHORTER**

*Motza*

Varsity Football (2, 3, 4); Fire Committee (2, Captain 3, 4); Homeroom Chairman (4); Basketball (2, 4); Traffic Committee (3, 4).



### **MARY MELNYK**

*May*

Commercial Club (3, 4); Glee Club (2, 3).



### **ELAINE MENDES**

*Laurie*

G. A. A. (2, 3, 4); Parnassian Club (3, 4); Sophomore Dramatic Club (2); Senior Play Director (4); Hostess for School Dance (3).



### **DORIS MERGNER**

*Dorie*

Commercial Club (3, 4); Junior Night (3); Senior Play Costume Committee (4).



### **DOROTHY MEYER**

*Dot*

Ping Pong Club (3, 4); Cinema Club (3, 4); Homeroom Basketball (2, 3, 4); G. A. A. (2, 3, 4); Junior Night Cast (3).



### **MORTIMER W. MEYER**

*Mort*

Columbian Staff (2); Senior Council (4); Track (3); French (2, 4); Table Tennis Club (2, Treasurer 4).



### **ROBERT F. MILLER**

*Bob*

French Club (2, 3, Treasurer 4); Columbian Circulation Staff (2, 3, Manager 4); Football Program Manager (3, 4); Color Guard (3, Chairman 4); Junior Council (3).



### **MADELINE MITCHELL**

*Madge*

Latin Club (2, Secretary 3); Junior Night Properties Committee (3); Senior Play Properties Committee (4); Cinema Club (4); G. A. A. (2, 3, 4).



**GEORGE MITTL**

*Al*

House and Grounds Committee (3, 4); Fire Committee (4).

**DORIS MODERSOHN**

*Dot*

Junior Night Costume Committee (3); Home-room Basketball (2).

**JOHN F. MORAN, JR.**

*Jake*

Irvington High School, Irvington, New Jersey: Stamp Club (2); Camera Club (2); Art Club (2); Columbia High School: Stage Crew (3, 4); Glee Club (4).

**HELENE ANNE MOSCA**

*Ann*

Hillside High School, Hillside, New Jersey: Priss Club (2); Thespians of '40 (2); Girls' Athletic Club (2); Columbia High School: Table Tennis Club (3); Junior Night Cast (3).

**ROBERT MUELLER**

*Bob*

**WILLIAM MUENCH**

*Bill*

St. Benedict's Prep. School: Freshmen Football (1); Freshmen Basketball (1); Freshmen Baseball (1); Columbia High School: Squad Football (2, 4); Lunchroom Committee (3, 4).

**JOSEPHINE MURPHY**

*Murph*

G. A. A. (4); Commercial Club (3, 4).

**DOROTHY MUSIAL**

*Dottie*

G. A. A. (3, 4); School Dance Committee (3, 4); Homeroom Basketball (2, 3, 4); Senior Play Scenery Committee (4); Glee Club (4).

**WALTER K. MUTZ**

*Walt*

Squad Football (2, 3, 4).

**PAUL NAGEL**

Glee Club (2, 3); Music Box (3, 4); Cinema Club (3, 4); J. V. Football (3); Visual Education Operator (4).

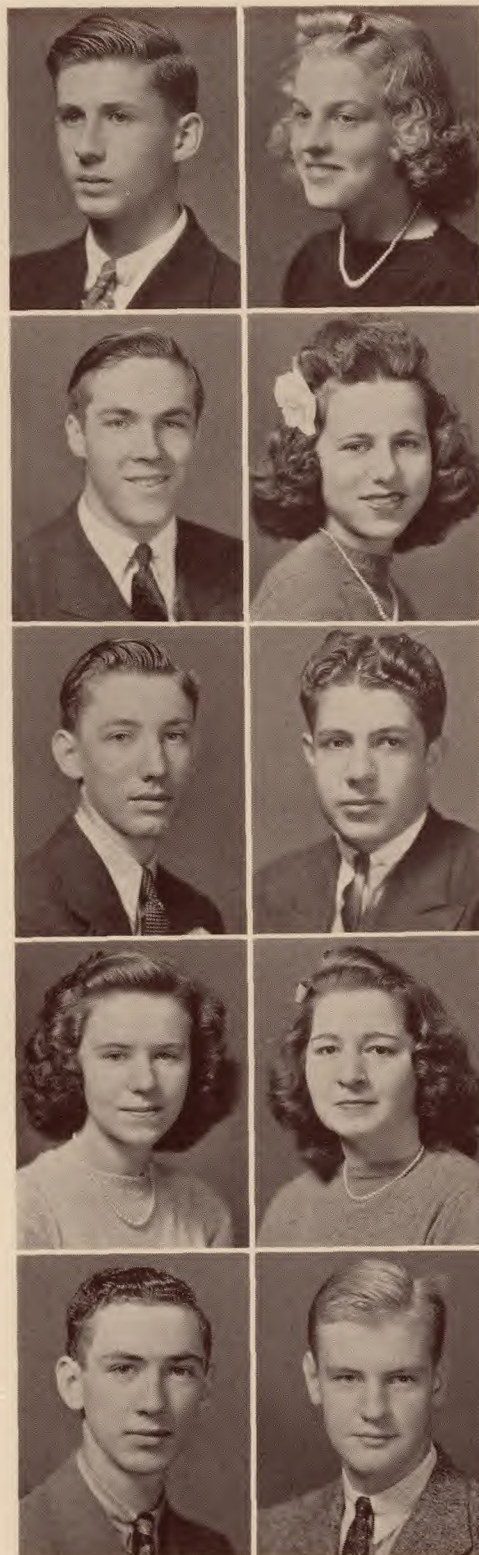



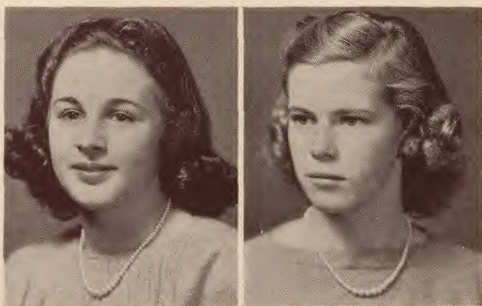

### JUDITH NARDONE

*Judy*

Commercial Club (4); G. A. A. (3, 4); Junior Night Usher (3); Homeroom Basketball (2).

### JEAN NASON

*Nase*

Sophomore Dramatic Club (2); G. A. A. (3, Council 2, 4); Vice-Chairman of Homeroom (3); Table Tennis Club (3, Vice-President 4); Senior Play Properties Committee (4).

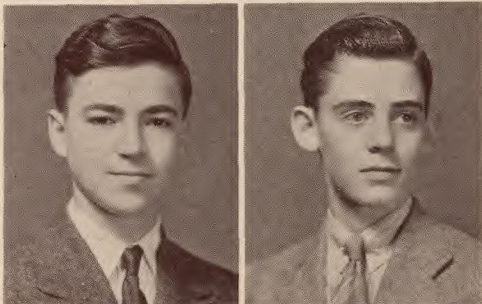

### FRANK NATARO

Sophomore Dramatic Club (2); Table Tennis Club (2, 3, 4); Junior Night Cast (3); Homeroom Treasurer (4); Visual Education Committee (3).

### JOSEPH NATHAN

*Joe*

Homeroom Treasurer (4); Mirror Photography Staff (4); Sophomore Dramatic Club (2); Table Tennis Club (2, 3, 4); Camera Club (4).

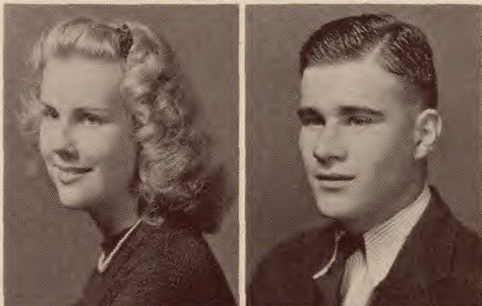

### GLORIA NELSON

*Glor*

G. A. A. (4); Junior Night Usher (3); Senior Night Usher (4).

### GORDON NELSON

*Gordy*

Elections Committee (2, 3, 4); Varsity Football (2, 3, 4); Track (3, 4); House and Grounds Committee (4); Fire Committee (2, 3, 4).

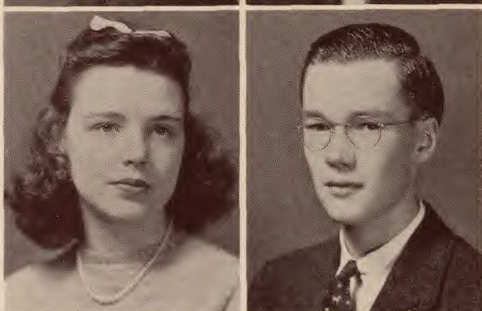

### KATHERINE NICHOLSON

*Katty*

G. A. A. (4); Costume Committee (4); Cinema Club (4); Ping Pong Club (4).

### HENRY E. NIEMITZ

*Hank*

Band (2, 3, 4); French Club (3, Vice-President 4); Junior Night Cast (4); Homeroom Chairman (4).

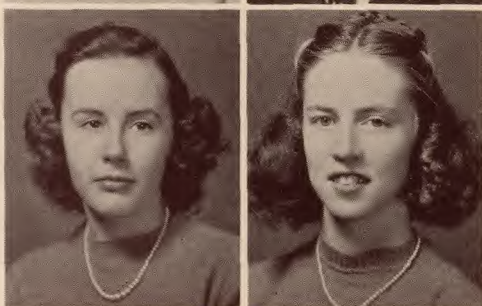

### BETTY NOLL

Homeroom Secretary (2, 4); Senior Play Poster Committee (4); Junior Night Usher (3); Junior Night Painting Committee (3).

### DOROTHY NOLL

*Dottie*

Latin Club (3, 4); G. A. A. (2, 4); Junior Night Properties Committee (3); Sophomore Dramatic Club (2); Senior Night Scenery Committee (4).



**WILLIAM NOLL***Bill*

Band (2); Glee Club (3, 4); Traffic Committee (3, 4); House and Grounds Committee (4); Junior Night (3).

**BOB NONEMAKER***Nonney*

Orchestra (2, 3, 4); Squad Football (2, 3, 4); Homeroom Chairman (4); Homeroom Vice-President (3); J. V. Baseball (2, 3).

**LEONARD T. NOONAN***Pres*

Track (3, 4); Radio Club (4); President of School Council (4).

**KENNETH NOYES***Bennett*

Junior Night Stage Committee (3); Senior Night Stage Committee (4).

**LAURETTE O'CONNOR**

Good Counsel Academy, White Plains, New York: G. A. A. (2); Columbia High School: Senior Play Committee (4).

**MARION I. O'HARA***Mary Anne*

Girls' Art Club (3); Glee Club (2); Senior Play Scenery Painting Committee (4); Homeroom Basketball (2, 3, 4); G. A. A. (2, 3, 4).

**JACK O'HARE***Beef*

Band (2, 3, 4); Homeroom Vice-President (4); Senior Council (4).

**ASTRID VIRGINIA OLSON***Ozzie*

Sophomore Dramatic Club (2); G. A. A. (3, 4); Junior Night Advertising Committee (3); Cinema Club (4); Hostess Committee of School Dance (3).

**MARJORIE PALETZ***Margie*

G. A. A. (2, 4); Latin Club (2); Sophomore Dramatic Club (2); Junior Night Scenery Painting Committee (3); Senior Play Usher (4).

**RICHARD B. PALME***Dick*

Homeroom President (3); Table Tennis Club (3, 4); Chairman of Senior Play Ticket Committee (4); Assistant Manager of Mirror Circulation Committee (4); Track Squad (3).

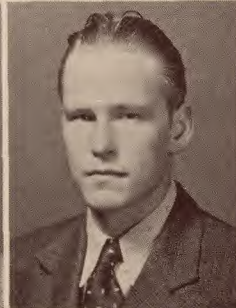
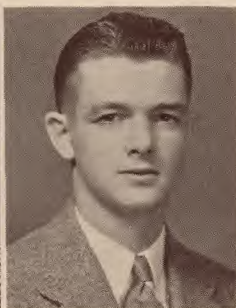
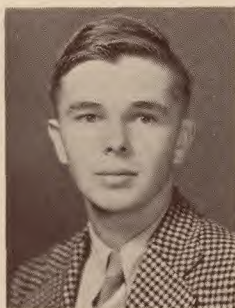



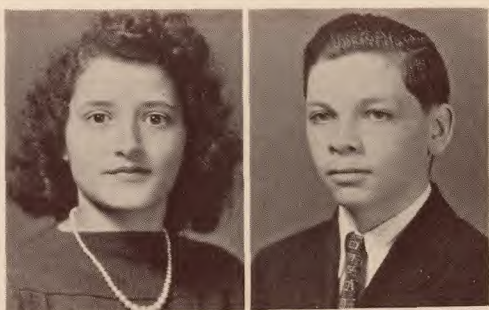

# **JULIE PANDO**

*Jewel*

Junior Night Cast (3); Senior Play Usher (4).

# **J. RICHARD PELLINGTON**

*Dick*

Senior Play Advertising Committee (4).

# **GEORGE PENNELL**

*Peltz*

Student Operator (3, 4); Junior Night Construction Committee (3).

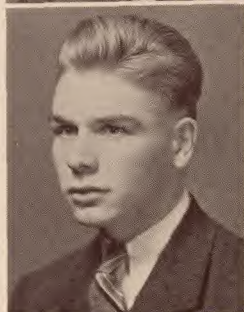

# **ROBERT W. PESANT**

*Andy's Haunt*

Homeroom President (2); Boys' Art Club (Secretary 2, 3, 4); House and Grounds Committee (3); Traffic Committee (4); Junior Night Scenery Painting Committee (3).

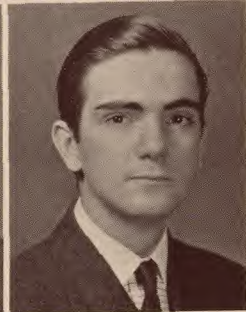

# **ARNOLD C. PETERSON**

*Pete*

Fire Committee (4); J. V. Football (2); Radio Club (2, 4).

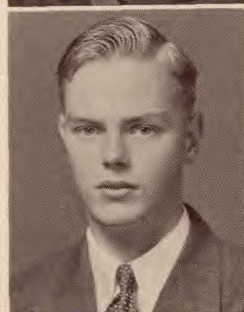

# **RUTH PFEFFER**

*Phef*

G. A. A. (2); Homeroom Basketball (2); Senior Play Usher (4).



# **VERA PISCIOTTA**

*Pinky*

G. A. A. (2, 3, 4); Senior Play Costume Committee (4); Homeroom Basketball (2, 3, 4); Junior Night Costume Committee (3).



# **STANLEY POLNIK**

*Bean Ball*

Baseball (2, 3); Junior Night Construction Committee (3).

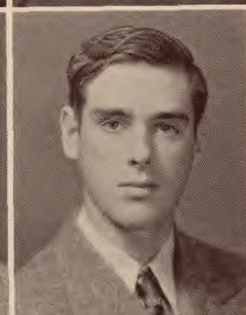

# **RUSSELL PORTER**

*Dutchie*

Science Club (2); Junior Night Ticket Committee (3); Squad Football (4); Track (4).

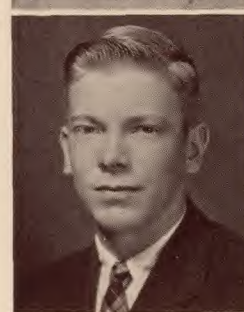

# **ANDREW PREZIOSI, JR.**

*Andy*

French (3); Junior Night Scenery Construction Committee (3); Table Tennis Club (3); Track (3); Traffic Committee (4).

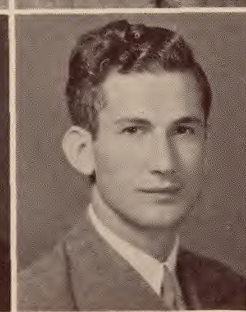



### LUCILLE PRIOR

*Lu*

Sophomore Dramatic Club (2); G. A. A. (2, 3, Vice-President 4); Junior Night Cast (3); Senior Play Cast (4); Ping Pong Club (3).

### NELLIE PAIGE PRYOR

*Nell*

Senior Play Cast (4); Glee Club (2, 3, 4); G. A. A. (2, 4); Latin Club (2, 4); Sophomore Dramatic Club (2).

### OLGA PUBANZ

G. A. A. (2, 3); Commercial Club (2, 3, 4); Homeroom Basketball (2, 3, 4).

### FRANK PUGLIO

*Quat*

### IRENE PUSTILNIK

*Butch*

Glee Club (2, 3); Table Tennis Club (2, 3, Secretary 4); Junior Night Cast (3).

### ROBERT WILLIAM RADER

*Fred No. 1*

House and Grounds Committee (2, 3, 4); Homeroom Chairman (2); Baseball (2, 3, 4); Columbian Staff (2, 3, 4); Junior Night Cast (3).

### EMMA ANN RADLI

St. Peter's Commercial High School: Order of Gregg Artists; Columbia High School: Commercial Club (3, 4); German Club (3); Senior Play Committee (4); Junior Night Usher (3).

### GEORGE RANDELL

*Beetle*

Lunchroom Committee (3, 4).

### JOHN R. REBHAN

*Jack*

Parnassian Society (2); Columbian Staff (2); Homeroom Chairman (3); Boys' Art Club (3); Senior Play Painting Committee (4).

### CAROL REED

*Squeek*

Secretary of Homeroom (3); G. A. A. (2, 3, 4); Scenery Painting Committee (2, 3, 4); Ping Pong Club (2); Homeroom Basketball (3, 4, Captain 2).

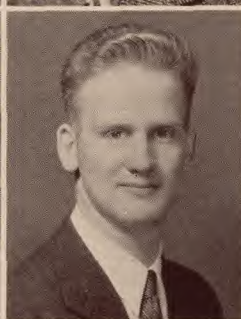
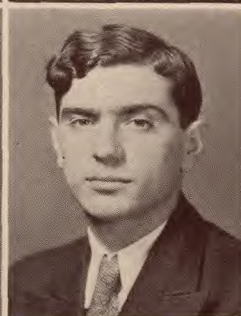



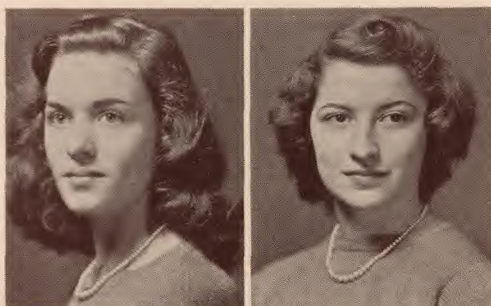

### **DORIS A. REESER**

*Dory*

G. A. A. (2, 4); Sophomore Dramatic Club (2); Music Box (3); Junior Night Cast (3); Senior Play Scenery Painting (4).

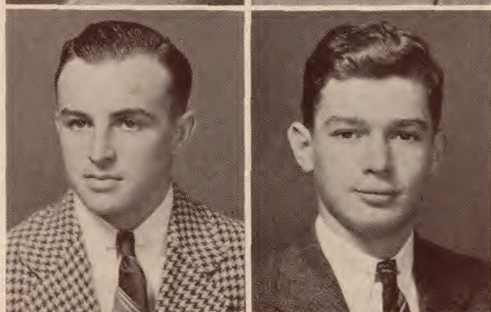

### **LOUISE REICHL**

*Lou*

Secretary Sophomore Dramatic Club (2); Homeroom Chairman (3); Music Box (2, 3, President 4); Manager Modern Dance Club (4); Senior Personals Editor of Mirror (4).

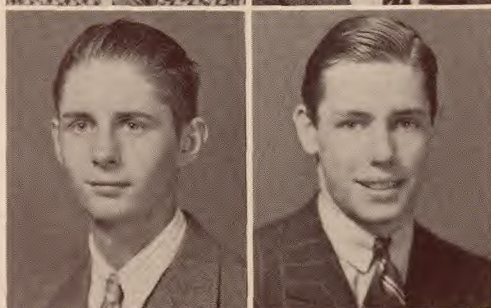

### **ROBERT J. REILLY**

*Harpo*

Traffic Committee (3, 4); Fire Committee (2, 3); Commercial Club (3); Table Tennis Club (2, 3).



### **GEORGE REMLINGER**

*Rem*

Kilocycle Club (2); Homeroom Treasurer (3).



### **CARL RENZ**

*Charlie*

Junior Play Scenery Construction Committee (3).

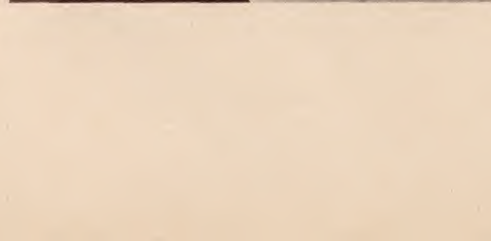

### **HARRY C. REUSCH**

Traffic Committee (3, 4); Columbian Business Manager (4); Varsity Football (2, 3, 4); Varsity Track (2, 3, 4); Junior Night Cast (3).



### **FRANK RIEGLER**

Boys' Art Club (2, 3); Fire Committee (4); Scenery Painting (4).



### **RONALD RIKE**

*Rollo*

Band (2, 3, 4); Traffic Committee (2, 3, 4); German Club (2).

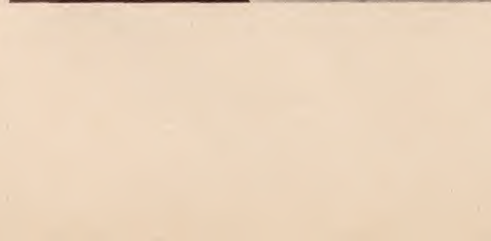

### **ELLEN RILEY**

*E. J.*

Columbian Copy Staff (2, Editor 3, 4); Junior Night Advertising Committee (3); Senior Play Advertising Committee (4); Music Box (3); G. A. A. (2, 3, 4).

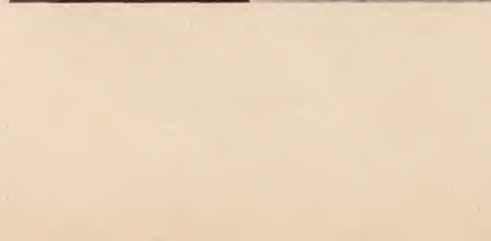

### **NANCY RIORDAN**

G. A. A. (2, 3); Latin Club (2); Cinema Club (4); Senior Play Scenery Painting Committee (4).



**WILLIAM T. ROBINSON***Robin*

Senior Council (4); House and Grounds Committee (4); Track Team (2, 3, 4); Senior Play Ticket Committee (4); Squad Football (2, 3, 4).

**DONALD ROE***Uncle Don*

Track (2, 3, 4); Table Tennis Club (2, 3); Fire Committee (2); Lunchroom Control Committee (2).

**ARTHUR ROMAN***Art*

Fire Committee (2, 3, 4); Varsity Football (3, 4); Varsity Basketball (3, 4); Varsity Baseball (3, 4); Lunchroom Committee (3, 4).

**JOHN ROSE***Bud*

Senior Play Ticket Committee (4); Fire Committee (3, 4); Traffic Committee (3, 4); Latin Club (2).

**NORMAN ROSE***Norm*

Camera Club (3); Columbian Circulation Staff (4); Columbian Advertising Staff (4).

**ALINE ROSSETTI****LOUISE ROSSO***Lula*

South Side High School, Newark, New Jersey: Music Club (3); French Club (3); Columbia High School: G. A. A. (4).

**BYRNECE ROTHAUER***Bernie*

Commercial Club (2); G. A. A. (2); Junior Night Usher (3); Junior Night Program Committee (3).

**WILLIAM ROYAL***Bill*

Traffic Committee (2, 3, 4); Band (2, 3, 4); Junior Varsity Baseball (3); Junior Night Ticket Committee (3); Senior Play Ticket Committee (4).

**VINCENT ROZYCKI***Vin*

Intra-Mural Basketball (2); Boys' Art Club (3); Scenery Painting (3).

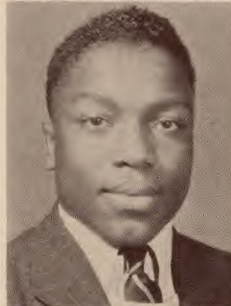



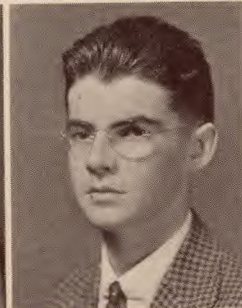
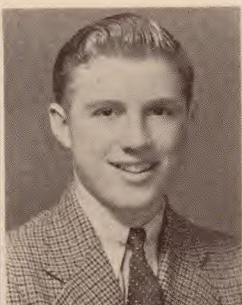
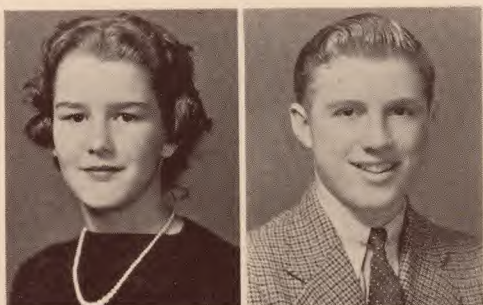

### C. ELEANOR RUNCIE

*Bug*

Sophomore Dramatic Club (2); Glee Club (4); G. A. A. (2, 3, 4); Science Club (2); Civics Committee (2, 4).

### DONALD B. RYMER

*Don*

Homeroom Treasurer (4); Junior Night Cast (3); Baseball (3, 4); Columbian Sports Staff (4); House and Grounds Committee (4).

### PAUL SANDERS

*Bosco*

Football Manager (2); Varsity Football (3); Homeroom Chairman (4); Senior Play Ticket Committee (4).

### EDNA SANDFORD

*Eddie*

Homeroom Basketball (2, 3, 4).

### WILLIAM G. SCARDEFIELD

*Scotty*

Junior Varsity Baseball (2); Varsity Basketball (3, 4); Junior Varsity Basketball (2); Scenery Construction (3); Squad Football (2, 3).

### DAVID SCATTERGOOD

*Skitorch*

Mirror Advertising Staff (4); Band (2, 3); Sophomore Dramatic Club (2).

### HORTENSE SCHACHTEL

*Lee*

Secretary-Treasurer of Homeroom (2); Glee Club (2, 3, 4); Sophomore Dramatic Club (2); G. A. A. (2, 3); Junior Night Cast (3).

### DORIS E. SCHAEFER

*Dot*

G. A. A. (2); Commercial Club (2, 3); Mirror Typing Staff (4).

### RAYMOND SCHAEFER

*Ray*

Senior Council Representative (4); Homeroom Vice-President (4); Mirror Staff (4); Football Usher (4); Senior Night Ticket Committee. (4).

### URSULA SCHALLER

G. A. A. (2); Glee Club (2); Commercial Club (4).



### JOHN J. SCHAMBACH

*Pip*

Senior Play Ticket Committee (4); Traffic Committee (4); Table Tennis Club.

### ELI SCHANES

Weequahic High School, Newark, New Jersey: Band (1, 2); Chess Club (1, 2); Current Events Club (1, 2); Columbia High School: Lyceum Club (4).

### DOROTHY SCHEIDER

*Dottie*

Homeroom Basketball (2, 3, 4); Junior Night Usher (3); Junior Night Costume Committee (3).

### ROBERT SCHENKEL

*Bob*

Mirror Staff (4); Camera Club (4).

### F. RICHARD SCHILL

*Dick*

Junior Night Scenery Construction Committee (3); Senior Night Scenery Construction Committee (4).

### RHODA SCHER

Columbian Staff (4); Junior Council (3); Student Operator (4); Table Tennis Club (4); Columbian Collectors' Club (4).

### RUTH SCHERER

*Ruthie*

G. A. A. (2, 4); Homeroom Basketball (Captain 4); Homeroom Secretary and Treasurer (4); German Club (2, 3, 4); Junior Night Cast (3).

### NORMA L. SCHMIDT

*Norm*

Passaic High School, Passaic, New Jersey: Assembly Committee (2); Columbian High School: Junior Night Cast (3); Senior Play Committee (4); G. A. A. (3, 4); Table Tennis Club (3).

### EDNA A. SCHNIBBE

*Ed*

Senior Play Scenery Painting Committee (4); Commercial Club (2, 3, 4); Glee Club (2, 3); Junior Night Cast (2).

### VICTOR M. SCHNUR

*Vic*

Table Tennis Club (2, 3, 4); German Club (2, 3, 4); Statistician of Mirror Staff (4); Senior Play Ticket Committee (4); Track Squad (3).

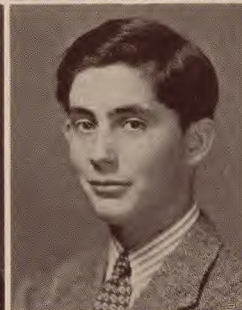



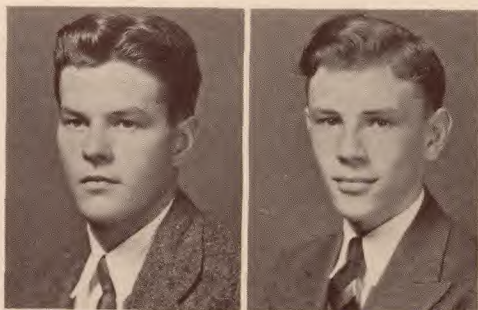

**PAUL SCHOBERT**

Basketball (2); Senior Play Properties Committee (4).

**JOHN SCHREITMUELLER**

*Jack*

Service Orchestra (3, 4); Junior Night (3).

**MARGARET SCHWARZ**

*Marge*

G. A. A. (2, 3, 4); Social Committee (4); Sophomore Dramatic Club (2); French Club (3); Latin Club (2).



**JEAN SCHWARZWAELDER**

G. A. A. (2, 4); Leaders Club (2); Ping Pong Club (3, 4); Sophomore Dramatic Club (2); Junior Night Costume Committee (3).

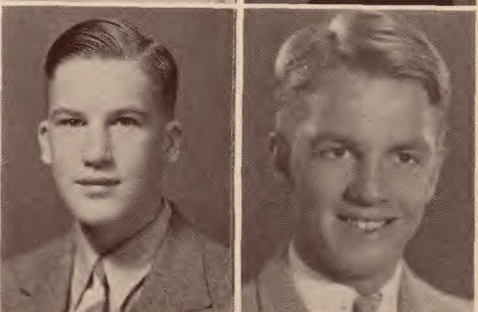

**FRED SCHWIEG**

*Professor*

Table Tennis Club (2, 4); Camera Club (3, 4); Science Club (2, 3).

**EDWARD SEEL**

*Stretch*

Traffic Committee (4); Stage Crew (4); Fire Committee (3, 4); Mirror Staff (4); Camera Club (3, President 4).

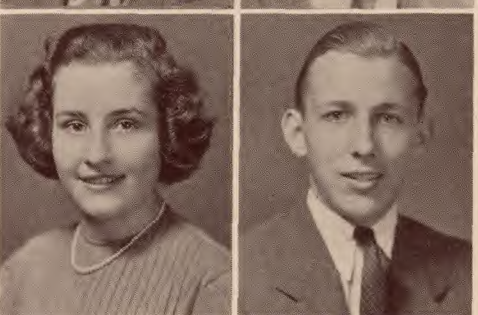

**GERTRUDE SEITHER**

*Caesar*

Orchestra (2, 3); Glee Club (2); Homeroom Basketball (2, 3, 4); Girls' Art Club (3); Sophomore Dramatic Club (2).

**JAMES M. SHAND**

*Jim*

Glee Club (2); Fall and Spring Concerts (2).



**STANLEY E. SHAPIRO**

*Stan*

Visual Education Committee (President 3); Camera Club (Officer); Mirror Staff Photographer (2).

**JANET SHEPPARD**

*Shep*

Sophomore Dramatic Club (2); G. A. A. (2); Senior Play Cast (4); Junior Night (3).



**BARBARA SHERMAN***Barbie*

Secretary of Senior Class (4); French Club (2, 3, Secretary 4); Junior Council (3); Parnassian (3, 4); Columbian (2, 3).

**JACK SHIELDS***J. O.*

St. Benedict's Preparatory School, Newark, New Jersey: Biology Club (2); Baseball (2); Columbia High School: Track (3, 4); Senior Play Ticket Committee (4); History Play (4).

**BERNICE SHIFMAN***Bunnie*

Ping Pong Club (2, 3); Columbian Staff (3); G. A. A. (3, 4); Senior Play Properties Committee (4).

**HELEN SISCO**

G. A. A. (2); Commercial Club (3, 4); Costume Committee Junior Night (3).

**EVERETT SKLARZ***Iggy*

Junior Night Publicity Committee (3); Physics Laboratory Assistant (4).

**NED B. SLUYTER***Bud*

Band (2, 3, 4); Fire Committee (4); Traffic Committee (4); Service Orchestra (4).

**REX SLUYTER**

Band (2, 3, 4); Fire Committee (4); Homeroom Vice-Chairman (3).

**RICHARD H. SLY***Dick*

Band (2, 3, 4); Homeroom Chairman (3); Swimming Team (2, 3, 4); Civics Committee (4); Chairman Elections Committee (4).

**PHILIP SMALL***Phil*

Football (2, 3, 4); Swimming (2, 3, 4); Traffic Committee (4); Junior Night Scenery Committee (3).

**PHYLLIS KIRBY SMETHURST***Fifi*

Junior Night Properties Committee (3); French Club (2, 3, 4); Music Box (2, 3); G. A. A. (2, 3, 4); Parnassian (4).

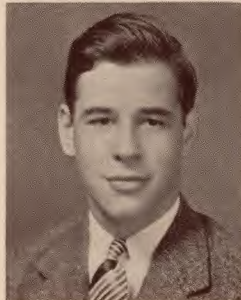
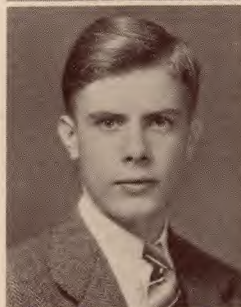
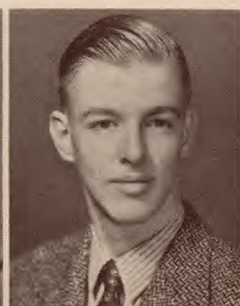





### BARBARA L. SMITH

*Bobbie*

G. A. A. (2, 3, 4); Glee Club 2, 4, Secretary 3); Cinema Club (2, 3, 4); Ping Pong Club (3); Sophomore Dramatic Club (2).

### DAVID SMITH

*Smitty*

Table Tennis Club (2); Track (2, 3, 4); Homeroom Chairman (3).



### DORIS ANN SMITH

*Dot*

Sophomore Dramatic Club (2); Glee Club (2) Commercial Club (2, 3, Secretary 4); G. A. A. (3); Junior Night Cast (3).



### ELLA J. SMITH

*Bright Eyes*

Homeroom Secretary (2); Music Box (2, 3, 4); Glee Club (2, 3, President 4); Parnassian Society (3, 4); Junior Night Cast (3).



### WILBUR JACKSON SMITH

*Jack*

Boys' Art Club (2, 3).



### MAZIE M. SMITH

*Maze*

Sophomore Dramatic Club (2); Glee Club (2); Commercial Club (2, 3, 4); G. A. A. (3); Junior Night Cast (3).

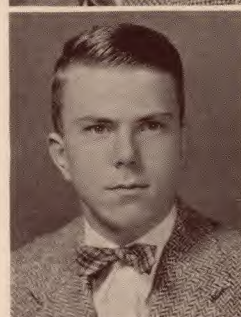

### ROBERT KARL SMITH

*Smitty*

Table Tennis Club (2, 3); Cinema Club (3); Track (3, 4); Football (4); Fire Committee (4).



### BETTE K. SNYDER

*Bet*

G. A. A. (2, 3, 4); Parnassian (2, 3, 4); Junior Night Cast (3); Senior Play Assistant Director (4); Homeroom Treasurer (2, 3).



### DOROTHY SONN

*Dotte*

Cinema Club (2, 3, 4); Music Box (3, 4); Columbian Staff (4); G. A. A. (2, 3, 4); Senior Play Properties Committee (4).



### MAX SOTO, JR.

Tennis (3, 4); Junior Night Stage Crew (3); Senior Play Stage Crew (4).



**DOROTHY MARGARET SPENCE**

*Dottie*

G. A. A. (3, 4).

**RUSSELL W. SPICER**

*Rubinoff*

Football (Squad 2, 4, J. V. 3); Orchestra (2, 3, Concert Master 4); Baseball (J. V. 3, Varsity 4); Latin Club (2).

**GLORIA F. SPIDE**

Assistant Director Senior Play (4); G. A. A. (2, 3, 4); Homeroom Secretary (4); Advertising Committee School Dance (3); Sophomore Dramatic Club (2).

**BERTRAND SQUIER**

*Bert*

Basketball Manager (2, 3, 4); Columbian Staff (2, 3, 4); Mirror (4); Senior Play Reading Committee (4); Senior Play Advertising Committee (4).

**RICHARD STAIGER**

*Dick*

Junior Night Cast (3); Senior Play Cast (4).

**DORY L. STALDER**

G. A. A. (2, 3, 4); Parnassian (2, 3, 4); Junior Night Cast (3); Homeroom Chairman (4); Senior Play Committee (4).

**ANN BARBARA STANOPOLIS**

*Babs*

Glee Club (2, 3, 4).

**EDNA STAPLETON**

*Eddie*

G. A. A. (2); Commercial Club (2); Junior Night Cast (3).

**CORINNE STEERS**

*Teddie*

School Council (2); Parnassian Society (3, 4); G. A. A. (3, 4, Council 2); Mirror Advertising Manager (4); Columbian Circulation Staff (3, 4).

**NATHAN STEIN**

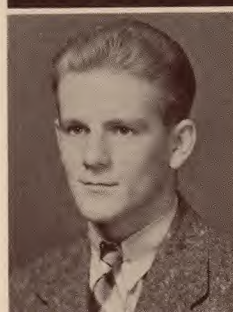



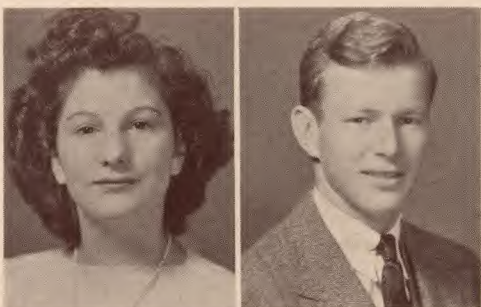

### MIRIAM R. STEINBERG

*Mimmi*

G. A. A. (2, 3); Sophomore Dramatic Club (2); Parnassian (4); French Club (3); Senior Play Committee (4).



### LINCOLN STEINHARDT

*Link*

Band (2, 3, 4); Junior Council (3); Mirror Advertising Staff (4); Homeroom Vice-Chairman (4); Tennis Manager (2, 3, 4).

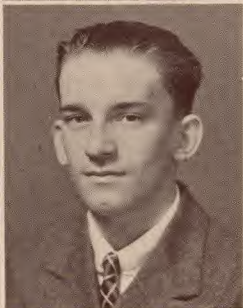

### RUTH HAZEL STEINMETZ

Glee Club (2); Commercial Club (2); Junior Night Chorus (2); Senior Play Scenery Committee (4).



### EDWARD JOHN STEPHANIE

*Step*

### SHELDON D. STEPHENS

Traffic Committee (2, 3, 4).



### EDWARD STERNBERG

*Ed*

Monitor (3); Fire Committee (3); J. V. Basketball (2, 3); Senior Play Ticket Committee (4).



### CATHLEEN STEWART

*Katie*

Sophomore Dramatic Club (2); G. A. A. (2, 3, 4); Junior Council (3); Mirror Circulation Staff (4); Homeroom Secretary (2, 3).

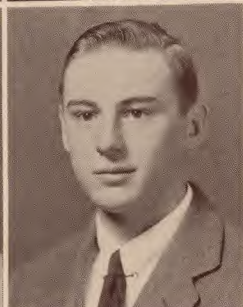

### RICHARD STOEBAEUS



### THEODORE A. STOLTE

*Ted*

Squad Football (2); Junior Night Scenery Painting Committee (3); Senior Play Scenery Painting Committee (4); Fire Committee (4); Tennis Team.



### JOAN STONE

*Joanie*

G. A. A. (2); Art Club (3); Table Tennis (4).



**RUTH E. SWEENEY***Terrie*

Parnassian Society (2, 3, Properties Committee Chairman 4); G. A. A. (2, 4, Council 3); French Club (2, 3, 4); Columbian Staff (3, 4); Junior Night (3).

**ADELE SZELEWA***Dell*

G. A. A. (2); Commercial Club (2); Senior Play Program Committee (3).

**RUTH ELIZABETH TAG***Ret*

Sophomore Dramatic Club (2); Latin Club (2); G. A. A. (2, 4); Junior Night Scenery Painting (3); Homeroom Basketball (3, 4).

**RUTH TALBOT**

Sophomore Dramatic Club (2); Glee Club (2); G. A. A. (2, 3, 4); Junior Night Cast (3); Homeroom Basketball (2, 3, 4).

**FRANK TENORE**

Junior Night Scenery Construction (Chairman 3).

**CHARLES B. THAYER***Chizzy*

Varsity Swimming (2, 3, 4); Junior Night (3); Senior Play (4); Parnassian (3, Treasurer 4); Lunch-room Control Committee (4).

**BETTY THAYNE***Shorty*

G. A. A. (3, 4); Junior Night Usher (3).

**ANNE S. THOMAS**

Ping Pong Club (2, 3); Music Box (3, 4); G. A. A. (2, 4); Junior Night (3); Sophomore Dramatic Club (2).

**H. KEITH THOMPSON, Jr.**

Dramatic Club (2).

**WILLIAM THOMPSON***Bill*

Squad Football (2); Kilocycle Club (2).







### ROBERT THORNTON

*Fat*

Vice-Chairman of Homeroom (2); Football Varsity (4); Swimming Varsity (4); Lunchroom Control Committee (2).

### JEAN LOUISE THUERK

*Turkey*

G. A. A. (2, 3, 4); Junior Night Cast (3); Senior Play Cast (4); Sophomore Dramatic Club (2); Mirror Typing Staff (4).



### ANN THURMAN

*Annie*

Monitor (4); G. A. A. (3, 4); Junior Night Cast (3); Secretary of Homeroom (3); Senior Play Advertising Committee (4).



### JOHN C. TICHENOR

*Tich*

Track (2, 3, 4); Junior Night Advertising Committee (3); Band (3, 4); Football Equipment Manager (2, 3, 4); Eligibility Committee (3, 4).



### JAMES TIERNEY

*Irish*

Squad Football (2, 3); Junior Night Ticket Committee (3); Gym Leader (3).



### GLORIA PAULINE TINFOW

*Glo*

Irvington High School, Irvington, New Jersey: Glee Club (1, 2); Archery (2); Hockey (2); Columbian High School: Junior Night Cast (3); Senior Play Advertising Committee (4).



### RUTH ANN TINGLEY

*Ting*

Sewickley High School, Sewickley, Pennsylvania: Dramatic Club (2); Girl Reserves (2); Columbia High School: G. A. A. (4); Senior Play Committee (4); School Dance Committee (4).



### LAVERNE TOMPKINS

*Liver*

G. A. A. (2, 3); Commercial Club (2, 3); Sophomore Dramatic Club (2); Junior Night Cast (3).



### HELEN TORBET

*Nell*

French Club (2, 3, President 4); Vice-President of Student Council (4); Latin Club (3, Treasurer 4); Columbian Staff (2, Editor 3); G. A. A. (2, 3, 4).



### BARBARA TOS



### JOHN TOWNER

*Swish*

Cheer Leader (2, 3, Head 4); Track (2, 3, 4); Columbian Sports Writer (4); Parnassian Society (3, 4); Lunchroom Control Committee (3, 4).

### DAVID TRIMBLE

*Skeets*

German Group (2, 3, 4); Football Advertising Manager (2, 3, 4); Junior Council (3); Junior Night Regional Ticket Committee (3); Homeroom Treasurer (2).

### MARY LOUISE TRIPP

*Trippy*

G. A. A. (2, 3, 4); Sophomore Dramatic Club (2); Latin Club (2); Parnassian (2, 3, 4); Mirror Staff (4).

### ELIZABETH ROXANNE TWITCHELL

*Riggy*

Secretary Student Council (4); Parnassian (2, 3, 4); French Club (3, 4); Homeroom Vice-Chairman (3); G. A. A. (3, 4, Council 2).

### GEORGE USLAR

*Us*

Cinema Club (2, 3); Stage Crew (2, 3); Homeroom Secretary and Treasurer (4); Track (4); Senior Construction Committee (2).

### FRANCES E. VAN KEUREN

*Fran*

Table Tennis Club (2, 4); Cinema Club (2, Secretary 3, President 4); G. A. A. (2, 3); Junior Night (3); Senior Play Costume Committee (4).

### JACK VAN NESS

Homeroom Chairman (2); Football (2, 3, 4); Basketball (2, 3, 4); Fire Committee (2, 3, 4); Chairman Lunchroom Control Committee (4).

### MARGARET VOIGT

### JANET A. VOORHEES

*Jane*

G. A. A. (2, 3, 4); Glee Club (2, 3, 4); Table Tennis Club (3); Commercial Club (2).

### VIRGINIA VOSE

*Ginny*

Secretary-Treasurer of Homeroom (2); G. A. A. (2, 3, 4); Junior Night Cast (3); Assembly Bible Reader (3); Senior Play Scenery Painting Committee (4).

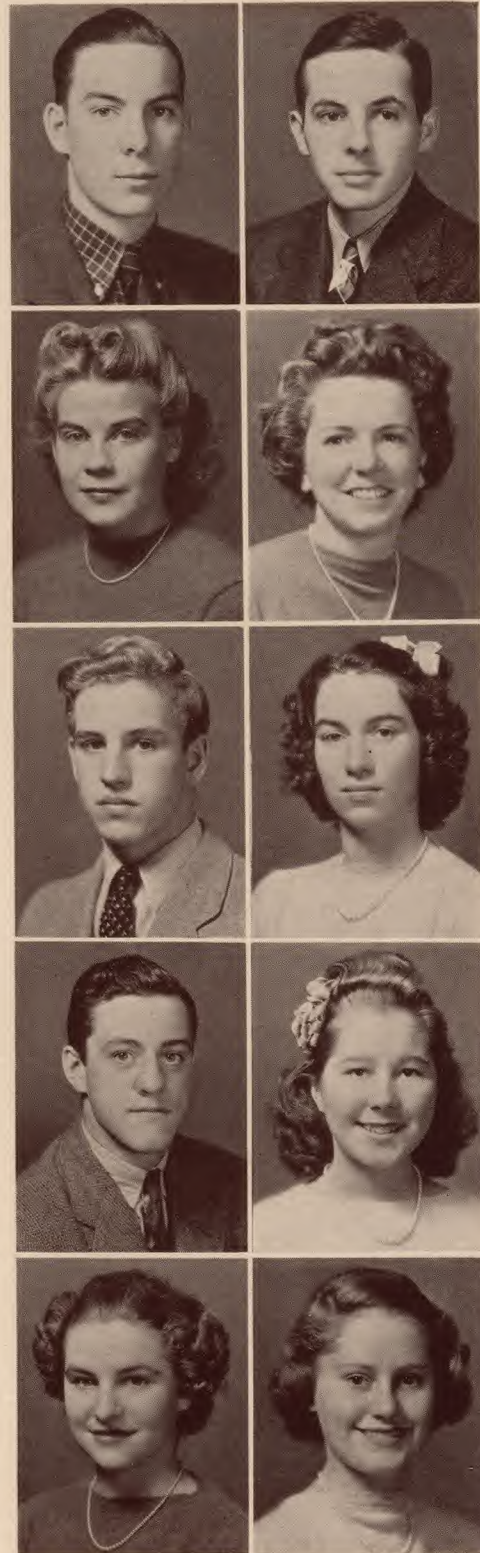



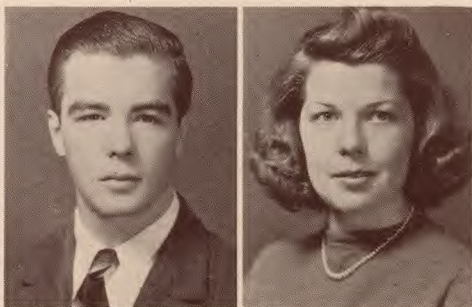

### **ROBERT WALDRON**

*Waldy*

St. Benedict's Preparatory School, Newark, New Jersey: Library Club (1, 2); Basketball Manager (1); Assistant Sports Publicity Manager (1); Columbia High School: Scenery Painting Committee (2, 3); Senior Play (4).

### **MARGARET WALLACE**

*Maggie*

G. A. A. (2, 3, 4); Latin Club (2, 3); German Club (2); Cinema Club (4); Table Tennis Club (4).

### **CAROLYN S. WANDER**

*Patsy*

Sophomore Dramatic Club (2); G. A. A. (2, 3, 4); Senior Play Properties Committee (4); Homeroom Treasurer (2, 3, 4); Leaders' Club (2).

### **LEITH WATKINS**

*Junior*

Latin Club (2); Traffic Committee (3, 4); Vice-President of Homeroom (4); Senior Play Advertising Committee (4).

### **RIPLEY WATSON, JR.**

*Eli*

Squad Football (2, 3); Track (2, 3, 4); House and Grounds Committee (4); Table Tennis Club (3); Columbian Staff (4).

### **ANNE WEBB**

*Webber*

Homeroom Basketball (2, 3, 4); Junior Night Scenery Construction Committee (2); Junior Night Poster Painting Committee (3); Senior Play Poster Painting Committee (4).

### **NANCY WEBER**

*Nan*

Table Tennis Club (3); Junior Night Committee (3); Senior Play Committee (4); G. A. A. (2, 4); Homeroom Basketball (2, 3).

### **HAROLD EARL WHEELER**

*Captain Cheer*

Glee Club (2, 3, 4); Assembly Program (3).

### **ROBERT WHINERY**

*Bob*

Basketball (J. V. 2, Varsity 3, 4); Baseball (J. V. 2, Varsity 3, 4); Fire Committee (2, 3, 4); House and Grounds Committee (2, 3, 4); Homeroom Chairman (3).

### **JEAN NANCY WHITNEY**

*Whit*

East Aurora High School, East Aurora, New York: Dramatic Club (2); Sports Writer (2); Columbia High School: G. A. A. (3, 4); Parnassian Society (3, 4); Pep Committee (4); Junior Night Cast (3).

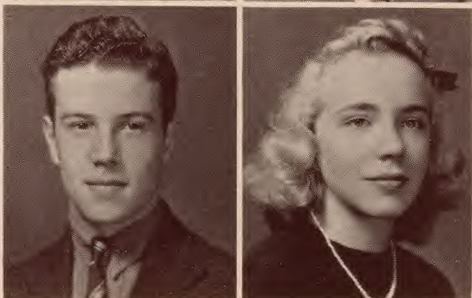
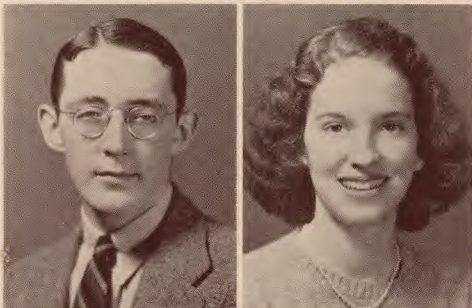
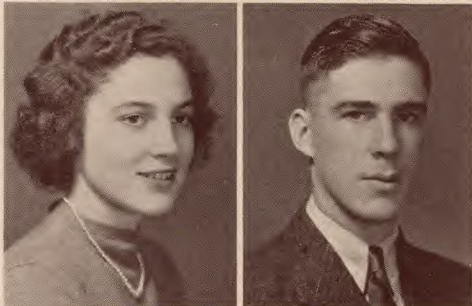



### **JUNE HARRIET WILDE**

G. A. A. (2, 3, 4); Junior Night (3); Senior Council (4); Glee Club (2, 3, 4); Senior Play Advertising Committee (4).

### **NANCY WILEY**

*Tim*

Assembly Committee (2, 3, Chairman 4); G. A. A. (2, 4, Council 3); Parnassian (2, 3, 4); French Club (2, Vice-President 3); Sophomore Dramatic Club (2).

### **ASUNTA WILLIAMS**

*Sue*

G. A. A. (2, 3, 4); Sophomore Dramatic Club (2); Junior Night Cast (3); Senior Play Scenery Painting (4); Homeroom Basketball (2, 3, 4).

### **MARIE WILLIAMS**

G. A. A. (2, 3); Sophomore Dramatic Club (2); Latin Club (3); Homeroom Basketball (2, 3, 4).

### **MARY JANET WINTER**

*Jinx*

Columbian Staff (2, 3, 4); G. A. A. (2, 4, Council 3); French Club (2, 3, 4); Mirror Staff (4); Junior Night (3).

### **NORMA WOLFF**

*Pete*

G. A. A. (2, 3); Music Box (2, 3, 4); Orchestra (2, 3, 4); French Club (4).

### **JAMES WOODFORD**

*Doc*

J. V. Football (2); Swimming Manager (3).

### **EMILY WUESTHOFF**

*Emmy*

Table Tennis Club (2, 3, 4); G. A. A. (2, 4); Homeroom Basketball (2, 4); Junior Night Committee (3); Senior Play Program Committee (4).

### **IRENE WYGLENDOWSKI**

*Rene*

G. A. A. (2, 3, 4); Glee Club (2, 3, 4); Sophomore Dramatic Club (2); Junior Night Cast (3); Senior Play Scenery Committee (4).

### **JEAN YORKEY**

*Jeanie*

G. A. A. (Council 2, 3, President 4); Junior Night Cast (3); Homeroom Chairman (4); Homeroom Vice-Chairman (2); Columbian (2, 3, 4).

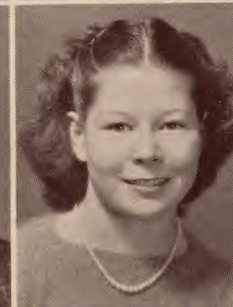
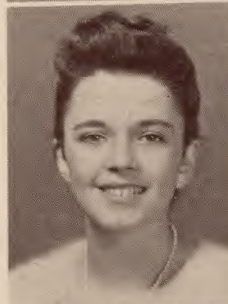





**RUTH ANN YOUNG**

*Rudy*

G. A. A. (2, 3, 4); Table Tennis Club (3, 4);  
Commercial Club (4).

**EVELYN ZABARSKY**

Sophomore Dramatic Club (2).



**REGINA ZELINSKY**

*Reggie*

German Club (3); G. A. A. (2, 3, 4); Senior  
Play Properties Committee (4); Soccer Team (2, 3).

**DORIS ZIEGLER**

*Dot*

School Orchestra (2); Junior Night Scenery Paint-  
ing (3); Senior Play Poster Committee (4).

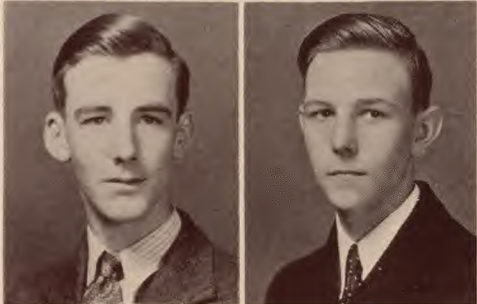

**ROBERT ZIMMERMAN**

*Zimm*

Baseball Equipment Manager (2, 3, 4); Science  
Club (2); Eligibility Committee (4).

**DAVID ZIMMERMANN**

*Zimmy*

Cinema Club (2).

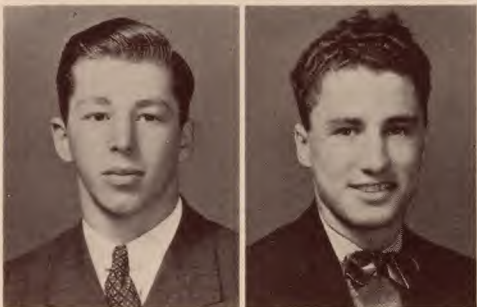

**EUGENE I. ZINS**

*Gene*

Varsity Football (3, 4); Cheer Leader (2); Co-  
lumbian Staff (2); Swimming Team (2, 3, 4);  
Parnassian Club (2, 3, 4).

**ARTHUR N. ZWANZIGER**

*Art*

Football Squad Manager (2, 3, 4); Track (2, 3,  
4); Kilocycle Club (2, 3, Treasurer 4).



# SENIOR STATISTICS

*(By popular vote of the class of 1940)*

## MOST ATTRACTIVE

*Jack Hastings  
Ginny Vose*

## BEST MUSICIAN

*Bob Mehorter  
Gigie Hartdegen*

## MOST POPULAR

*Jack Van Ness  
Ginny Vose*

## BEST ACTOR

*Bill McLoughlin  
Lu Fetherstone*

## WITTIEST

*Bill Barnes  
Charlotte Hall*

## BEST WRITER

*Bill McLoughlin  
Chibbie Gray*

## BEST ATHLETE

*Bob Agnew  
Jean Yorkey*

## BEST STUDENT

*Dick Palme  
Nell Torbert*

## DONE MOST FOR SCHOOL

*Karl Harr  
Tim Wiley*

## MOST INSEPARABLE

*Jim Shand  
Ruth Kull*

## BEST DRESSED

*Jack Hastings  
Joy Edgerton*

## PEPPIEST

*Bob Fungér  
Katie Stuart*

## MOST LIKELY TO SUCCEED

*Karl Harr  
Nell Torbert*

## BEST ALL-AROUND

*Bob Agnew  
Tim Wiley*





# SENIOR CLASS WILL

We, the Class of '40, having successfully met and surmounted every obstacle which we have encountered in our three years in Columbia, and being about to depart from this (school) life, do now take this opportunity to bequeath our accomplishments, possessions, opinions, and deeds in this our Last Will and Testament which we, in a sound state of mind and body, draw up and publish.

Item: To the Class of '41 we leave those qualities of ambition, wittiness, and originality which have helped us to achieve a record that will serve as a model for the Class of '41 to strive toward, but (we give them fair warning) it can never again be attained.

We, the Senior Class, bequeath Howard Johnson's to the jalloped Juniors and Gruning's to ceux qui ne conduisent pas. (Pardon my sudden accent.)

Personal:

Item: I, Leonard T. Noonan, leave to my worthy successor a democratic school free from cliques. (Who said, "Oh, yeah?")

Item: We, Cliff Farfel and Sam Barnes, do hereby solemnly bequeath one (1) slightly worn fur coat and one (1) Tommygun to Bob Grimm and Bill Shambach so that they may faithfully carry on the dizzy doings of the Pep Committee.

Item: I, Jean Annett, bequeath my merry laugh to Martha Gearhart with the stipulation that she use it as often as I do.

Item: I, Bill (I'm forever blowing bubbles) McLoughlin, leave to Russ Berger my ability to blow those little bits of water-covered air.

Item: I, John Towner, turn over to Russ Mountford the care of our cute girl cheer leaders.

Item: We, Bob Rader and Chizzy Thayer, representing the Fred A. C., bequeath to Bob Grimm, Bill Colsh, and Co. all the necessary qualifications (including an assortment of black derby hats) to follow in our worthy (?) footsteps.

Item: I, Peggy Love, leave to Dotty Engstrand my ability to have a finger in all extra-curricular activities.

Item: I, Buddy Basch, bequeath my (old) Joke File to Mr. Erickson, so that he may replenish his supply of puns.

Item: I, Bill Barnes, leave my shy and retiring disposition to Bill (gosh, he's handsome) Miller. (Every week-end these boys are shy on sleep.)

Item: I, Jack Hastings, bequeath my pair of water-wings to Bill Colsh, who really doesn't need them.

Item: I, Betty Broadbent, hereby bequeath to Elsie Mehorter the privilege of being late to all of her classes in the coming year.

Item: I, Paul Sanders, bequeath my polo shirt with the remarkable similiarity to my mother's flowered curtains to Bill Dunnaway (the only other person who would wear it).

Item: I, Will Johns, leave my pair of tie-clipping scissors to Jerrie Simons with the request that he use them on his hair *soon*.

Item: I, Jean Yorkey, bequeath my athletic ability to Betty Trimble. (Attorney's note: These girls can take care of themselves.)

Item: We, Frank Allen, Ted Gross, and Steve Doyle of the Triumvirate, wish to leave our various and versatile abilities to Phil Marsden, Richie Allen, and John Kinyon.

Item: I, Jack Baer, bequeath to Bob Sluyter my reputation of being a man about women.

Item: I, Ginny Vose, have been wondering what to leave to Lucille Brewster, but, gosh, she's got everything, too.

Item: I, Bob Fungler, leave my foghorn voice to Orba Oetjen, who really needs it. (Orba would rather have Bob's shoulders.)

Item: I, Roxanne Twitchell, bequeath to Betty McEvoy my "oomph." (What's Ann Sheridan got that I haven't got?)

Item: I, Betty Snyder, bequeath to Pat O'Brien all the headaches and trials of the job of being an assistant director of a play.

Item: I, Jim Carlaw, leave to some student in the History-English course next year the privilege of contesting Mr. Sterling on every point and making him prove each statement.

Item: I, Katie Stewart, bequeath to Barbara Spooner a dash of my irresponsibility and love of a good time.

Item: I, Ella Smith, leave to Ruth Eberhardt my ability to vociferate (sing, to you) with the best of them.

Item: I, Russ Geib, leave to Ralph Sazzio my manly (no relation to Joe) shoulders and powerful arms to rip apart opposing linesmen.

Item: I, Louise Reichl, bequeath my gracefulness to Jane Congleton. (Tip to Jealous Femmes: Relaxation, physical, not mental, is the key to their success.)

Before we pass through the portals into the dark domains of the future, it is our desire that these gifts which we so heartily bestow upon those who remain behind us be carefully guarded and wisely used.

CLASS OF 1940.

M  
I  
R  
R  
O  
R  
1940





## SENIOR PLAY

Confidentially—it was splendid! We are referring, incidentally, to the delightful comedy, "You Can't Take It With You," as presented by the Columbian thespians of 1940. Although many had already seen either the Broadway production or Hollywood's interpretation of this play, still, when the final curtain fell on the seniors' version of the amazing Sycamores, everyone agreed that the acting was all that could be desired and declared that the entire performance was without parallel.

With the combination of a well chosen cast and a most amusing script, in addition to Miss Christie Tollefson's fine direction, it is no wonder that the resulting production was so commendable.

As the name suggests, "You Can't Take It With You" has a definite theme, which is simply Grandpa Vanderhof's philosophy of life—that since one can't take his money with him, he should make the most of it while living. As the entire Sycamore household have a carefree outlook on life similar to Grandpa's, they form a very eccentric and most entertaining group. It is their idiosyncrasies that make them the lovable characters they are.

When Alice, the beautiful young daughter of

the Sycamores (and the one normal member of the family), falls in love with a rich, young man-about-town, Tony Kirby, things begin happening. There are fireworks of a different sort than those manufactured by Paul and Mr. De Pinna when the snobbish, well-to-do Kirbys arrive unexpectedly for dinner and view the Sycamore household at the peak of its outlandishness.

That such a variety of talent existed in one senior class seems incredible. Everyone was particularly well-suited to his part. In Lucille Featherstone and Phil Brown, as Alice and Tony, we had the perfect lovers; the couple, Nellie Pryor and Bob Baskerville, were also praiseworthy. We hardly recognized Dick Staiger, the humane Grandpa, for he was really old! Ginnie Higham as the fluttery Pennie was exceptionally realistic, while her husband, Leonard Harris, and Mr. De Pinna (Ted Gross), the fireworks manufacturers, certainly kept things moving. Needless to say, Essie, the ballet dancer, portrayed by Charlotte Hall, was most entertaining, as was Ed the xylophone expert (Chizzie Thayer). An unforgettable performance was rendered by Tom Calcerano, the Russian. Lucille Prior and Paul Ames, the snobbish Kirbys, were also outstanding.

M  
I  
R  
R  
O  
R  
1940







# SENIOR CLASS PROPHECY

Tune in C. H. S. to the rat-a-tat-tat of machine gun Leonard (beer in every fountain) Noonan now blazing away at Klu Kluges on the Gang Busters Program every Wednesday at nine. With the final warning CRIME DOES NOT PAY booming in your listeners' ears, there purrs over the wave lengths the voice of our own Uncle Don (Bill Barnes to those in the know) who finds birthday presents under the piano and gum under the desk tops. Dick Barclay, the Crunchy-Wunchy Breakfast Food magnate, sponsors Bill's program as well as that of Basch-ful Buddy whose gossip column called "Whispers" has to be typed on a soundless typewriter. Rivalling him is Bert Squire whose Squeaks are now heard 'round the world. Our own Voice of Experience, Sidney Foster, will be given the air at 1 A. M. (This program subject to change without notice.)

Football history is being made with the adoption of Gene Zinns' brilliant plan for a 12-man team. Steve Doyle, sports editor of the Times, is an enthusiastic booster, and discussions are now being held with the New York Giants, a club which includes Jack Van Ness, Bob Agnew, Bob Mehorter, Russ Geib, and Joe Nathan (who is a big boy now). Lois Green still turns out regularly to watch practice; and in the locker room, Russ Geib tells ace reporter Bill McLoughlin the story of his youth and his touchdown. Bill was the first man to receive word of Jack Hastings' spectacular swim across the Channel in 25 seconds, and he recently appeared on Information Please with Karl Harr and Teddy Cohn. Clifton Fadiman promised a return engagement and is seriously considering dropping John Kieran and F. P. A. On the turf, John Day's pony, "Can't Be Beat," wins by a nose in the Kentucky Derby. He has consented to accept the presidency of the New York Track, of which Ruth Higgins is secretary. Still running around in circles, Hays Gamble burned up the cinders by a record-making dash at the Princeton track meet last week. He breezed across the tape and collapsed in the arms of his adoring public.

New York society turned out to see a fashion show being held to decide on costumes for Lennie Harris' new play starring Lu Featherstone and Phil (Romeo) Brown. The models, Joy Edgerton and Jean Whitney, will wear creations scantily conceived by designer Anne Hall.

The Metropolitan Museum of Art is highlighting the cartoons of Paul Ames. His work invites a lively discussion of "What is Art?"

Playing a lone hand, Chizzie Thayer peacefully pitches hay in a small mid-western town of which Elmer Fiery is mayor and Ginny Vose postmis-

stress. While waiting all day for the males to come in, Ginny takes a correspondence course in knitting, given by Bob Fungner who raised the sweater industry to its pinnacle of perfection. To while away the Saturday nights between harvests, Chizzie listens to Barbie Sherman conduct a Beethoven symphony starring Sam Barnes and his down-beat Cliff Farfel and guest soloist Ella Smith.

Moving even further west, we see Greg Flynn, Hollywood's dramatic surgeon, who under the excellent supervision of Frank Capra hasn't yet lost a patient. Chris Brannigan and Peggy Love are also basking in the bright light of the marquee, while Charlotte (You Can't Take It With You) Hall is replacing Zorina in a forthcoming million-dollar supercolossal production.

At Wellesley, Acting-Dean Helen Torbert has added to a distinguished faculty Professor Lionel Levey, who will teach chemistry to Chibby Gray, Betty Duryea, Marge Schwarz, and Ann Thurman. Prof. of Physical Education, Jean Nason, insists that academic subjects must not interfere with athletic scholarship, and at Harvard, Jean Garneau has been appointed Permanent Chaperone at one of the dorms. Pat Wander and Jean Yorkey, coaches of the soccer team at Vassar, read letters between halves from Ginny Gibbons who is in France. Ginny writes that she adores France, having finally found a place where her big sisters cannot appropriate her skirts and boy friends. She also mentions that Ambassador John Mason arrived in Paris last week to collect the war debt.

Fred Dutton exploded the shot that catapulted Captain Bruce Hopping and Douglas Corrigan to Mars in their Flying Comet. With a flash of dust and a speed of light, Lou Blendermann's finally acquired new super charger zooms to the flying field with a staff of honorary passengers—Alicia Egger, Ted Griffinger, Dick McKeon and Orson Welles, who are accompanying Hopping on the flight. Teddy Barlow could not be included as she has not yet completed her set of reducing exercises.

A sweeping change in trade and industrial practices is promised by Ted Gross, head of the Federal Trade Commission. "Two chickens in every garage," called the safeguard against inflation, is cheered at the annual meeting of stockholders of the Broadbent, Doubleday, Doran Corporation. Betty Broadbent, head of that publishing firm, wins new laurels by refusing to publish school text books. "Let them go to the movies" is her slogan for educating the young.

M  
I  
R  
R  
O  
R

1940



## THOUGHTS ON LEAVING SCHOOL

### Seniorita Rhoda Scher

It is incredible that three years have fled by so swiftly. How could a clock that took an eternity to tick away a minute in French class have whizzed away every hour of six semesters so soon? Time must have done all its ruthless speeding during those periods in which we had a long test to complete, and on those mornings we thought we could arrange a new hair-do and still get to school on time, and during our delicious, evaporating vacations. Columbia's clocks were unfair.

How many of those moments we thought we couldn't live through! We were scared lest someone observe us whispering in study or passing notes that asked questions about tests we'd die if we didn't pass; but we were even more scared lest no one observe us as we sauntered through the halls in a new frock or sweater, essaying to appear modest. It was horrible to have to give an oral talk in English, but still more horrible to have to slip into Chemistry with our hair straggling like sea weed washed up on the shores of our heads.

But now that we are developing into alumnae, a melange of living memories of worries, ordeals, fueds, disappointments, embarrassments, and terrors makes us a little sorry to leave Columbia.



## THOUGHTS ON LEAVING SCHOOL

### Senior Bill McLoughlin

Most of us expect to go to college or into business—but even as the well-laid plans of mice, ours may go astray, and we ourselves to the dogs. But perish the thought! "About my brain": Is this the purpose for which our parents worked and slaved (doing our homework) to give us a good education? We must think of higher things, of ships and shoes and sealing wax, of cabbages and kings.

Speaking of Kings, we wonder whether President Roosevelt will get a third term. And speaking about Presidents, we also wonder how many of us have been told that if we ate our spinach, dried the dishes, shoveled the walks, washed the car, and a million and one other things—then we may become President of this great country. Gosh! Someone has got to be the President twenty years from now! Why could it not be one of us?

For an alphabetical list, in any language, of the 7,236,459 reasons why not, consult Mr. Talbot in Room 222A, any afternoon.

But our foremost thought on graduating is voiced in a famous saying of Confucius: "He who works like a son-of-a-gun will never be fired."

With these few precepts in mind, remember that—though it is also a type of shredded wood (not wheat, with which it compares favorably)—our School motto is: "*Excelsior!*"





# JUNIORS

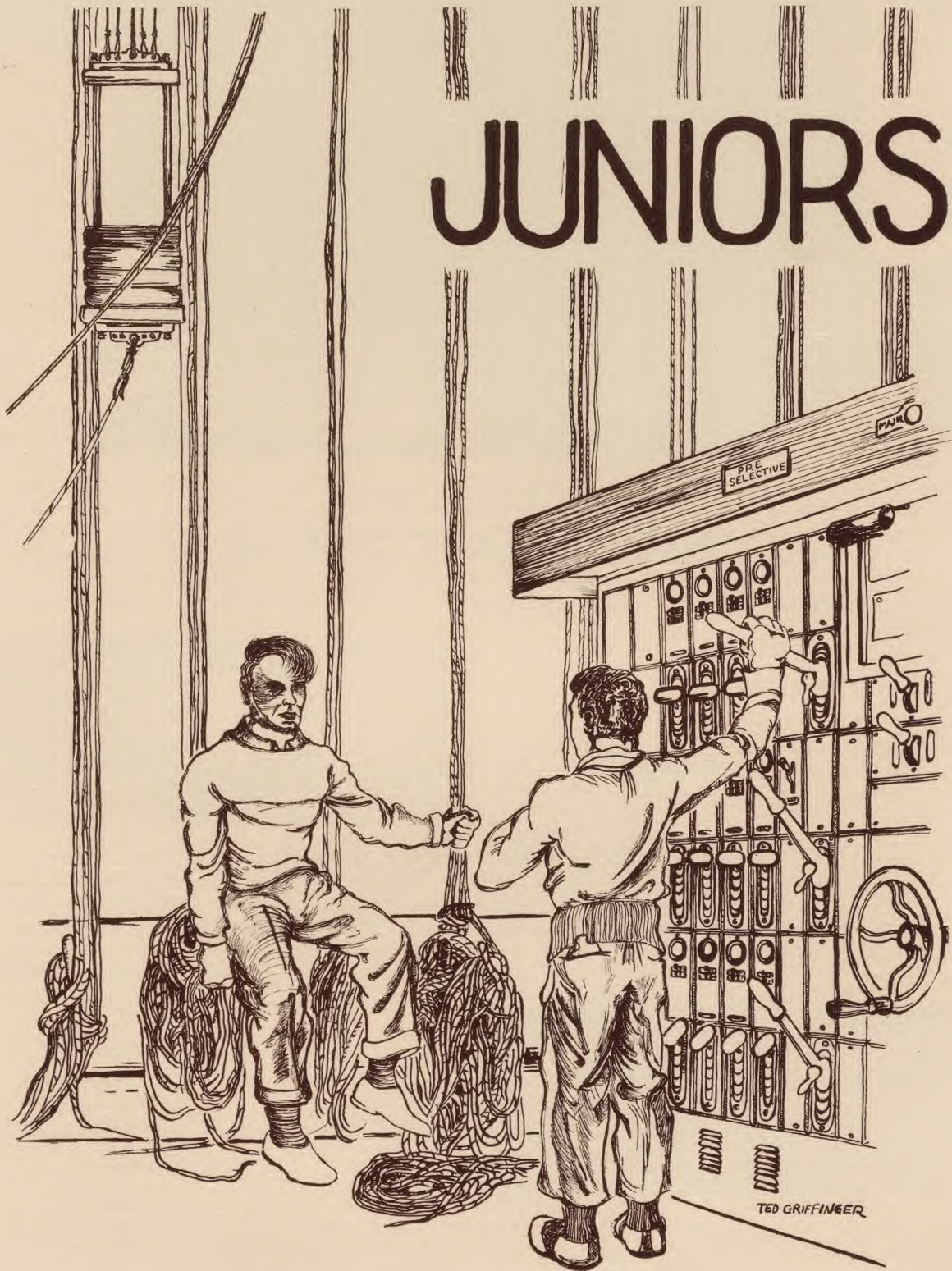





## JUNIOR CLASS COUNCIL

Bill Dunaway .....	144
Alice Wooley .....	149
Wayne Blessing .....	C A
Jane Congleton .....	207
Dorland Crossman .....	209
Jean Kineke .....	215
Charles Lyon .....	217
Marilyn Isenberg .....	222B
Johnston Livingston .....	231
Jean MacKinnon .....	232
Fred Dutton .....	319
Don Morley .....	320
Martha Pohl .....	337
Mary Ross .....	339
Jane Sherman .....	348
Bert Spiotta .....	349
Betty Trimble .....	404





## CA

<i>Chairman</i> .....	Fred Bender
<i>Vice-Chairman</i> .....	George Becker
<i>Secretary</i> .....	Jackie Bergen
<i>Treasurer</i> .....	Lucia Laurence

Harvey Baurer, George Becker, Richard Bellows, Fred Bender, Kenneth Bennert, Jacqueline Bergen, Russell Berger, Albert Besser, George Bevensee, Larry Bilder, John Binder, Robert Bird, Henry Blaetz, Wayne Blessing, Jack Boehm, Marion Boll, Elsa Borman, Adele Borton, George Bosset, Jack Boyle, Lucille Brewster, Bernice Briden, John Bridgeman, Suzanne Brothers, Irma Bubnitz, Barbara Buckley, Jane Buckley, Marion Buechele, Margaret Burgess, Jeanne Burmeister, Virginia Capolla, Mary Carew, Angela Carter, Mattie Hill, Dorothy Lang, Lucia Laurence, Larry Lenahan, Robert Keunster.

## 144

<i>Chairman</i> .....	Richard Allen
<i>Vice-Chairman</i> .....	Wesley Allensmith
<i>Secretary-Treasurer</i> .....	June Abelson

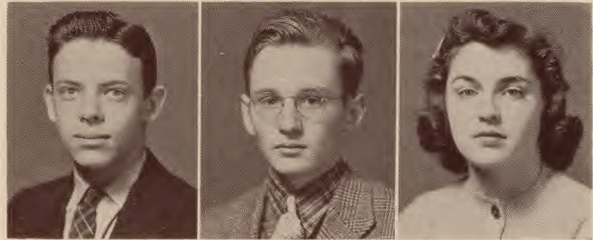

Arthur Abelson, Jack Adams, Frank Adrian, Grace Allen, Anne Alley, Dorothea Andrea, Frank Ackenberg, Peggy Ash, Gloria Astapoff, Donald Atkins, Patricia Ault, Philip Azay, Betty Babst, Florence Bahto, Lily Bajda, Dayton Ball, Rita Banta, Alice Barradale, Mary Barkhorn, Vincent Barba, Wentworth Burnes, Zoe Barthy, Fred Bassini, Madeline Banes, Lula Baugh, Bill Dunaway, Phil Gardiner, Mary Kronnick, Catherine Krantz, Aline Maddox, Shirley Rhiel.



## 149

<i>Chairman</i> .....	Mary Elizabeth Watson
<i>Vice-Chairman</i> .....	Arthur Zuckerman
<i>Secretary-Treasurer</i> .....	Lawrence Wanhouse

Herman Braunsdorg, Joan Davies, Constance Deut, Edward Farrell, Miriam Kraemer, Margret Klyberg, Frances Petrulla, Pasquale Tirone, Edward Walsh, Carolyn Ward, Stephen Warner, Mary Watkins, Donald Weese, Lawrence Weinstein, Barbara Wells, August Wester, Aun White, Franklin Whitescarver, Le Roy Wilkinson, Faith Williamson, Elaine Winters, Claire Wolf, Elmer Wolf, Doris Woodnorth, Alice Wooley, Barbara Wotherspoon, Nathan Zemel, Emily Zimmerman.

## 207

<i>Chairman</i> .....	Dave Chandler
<i>Vice-Chairman</i> .....	Alice Cross
<i>Secretary</i> .....	Harold Buckelew



John Bolster, William Brant, Wilson Britten, Robert Brown, Allen Brubaker, Robert Brueckner, Leaver Caballero, William Cameron, Anthony Cantalupe, William Cather, Julius Cavallo, Dumond Chalker, May Cleary, Helen Clyde, Ann Cochran, Betty Cogan, John Cooney, Jane Congleton, Ann Conlan, Bette Cooke, Doris Lasser, Harry Myers, Charles Rosso, Rose Soorikian, Mary Vonder Leith, Carol Young.



## 209

*Chairman* ..... Gordon Condit  
*Vice-Chairman* ..... Buddy Davis  
*Secretary-Treasurer* ..... Ann Davis

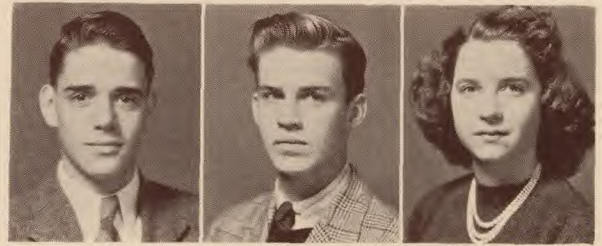

Richard Abel, Gleaspy Brock, Bill Colsh, Lawrence Cooke, Alvin Cooper, Dorland Crosman, Robert Crosson, Ann Davis, George Davis, Richard Davis, Arthur Day, George Day, William Day, Alex Decicco, Jack Decker, William Deegan, Madeline Denardo, Doris Dickson, Diane Diggs, Doris Dogd, Grace Donath, Evelyn Daremus, Jean Dorer, Virginia Dorrance, Kitty Ann Evenson, Charlotte Eden, George Hildum, William Hiller, Virginia Lawrence, Eileen Norton.



## 215

*Chairman* ..... George Ford  
*Vice-Chairman* ..... Eleanor Francis  
*Secretary-Treasurer* ..... Anna Grichuk

Marion Ford, Phyllis Forsyth, Marion Fortune, Bautwell Foster, Letty Friedlander, Robert Fuhrmeister, Robert Gately, Martha Gearhart, Helen Geils, Arlene Gelsomine, Jane Gilbert, Frank Gilbertson, Vincent Guiseffi, Martha Glaser, Helene Goodman, John Gorton, Betty Gray, Marion Greenfield, Millicent Gress, Clark Gretz, Bob Grimm, Connie Grimm, Joseph Groll, Jean Kineke, George Preston, Norman Wolfson.

## 217

*Chairman* ..... Ray Hicks  
*Vice-Chairman* ..... Mary Hoen  
*Secretary-Treasurer* ..... Robert Hitchings



Joe Cappaze, John Cosgrove, Bill Graves, Janet Grimm, Fedrick Gross, Robert Hackman, Donald Hausen, Jack Hausen, Jeanette Happich, Warren Harbula, Audrey Harrison, John Hartman, Marguerite Harvey, Audre Hanerbach, Edward Haydu, Hazel Heer, Dorismae Heim, Robert Helthall, Philip Herbert, Bill Hewitt, Bernice Holmquest, Theron Lyman, Charles Lyon, Betty MacEvoy, Florence Petrulla, Lionel Tinfole, Marilyn West, Alice Yourse.



## 222 B

*Chairman* ..... Henry Jung  
*Vice-Chairman* ..... Beryl Jeffries  
*Secretary* ..... June Horn  
*Treasurer* ..... Mary Vogel

Bob Hooper, Mary Louise Hopkins, Elaine Horn, June Horn, Margaret Horton, Charles Hataling, June Hataling, Harold Housell, Raymond Hugg, Gracie Hull, Helen Hunter, Fred Hyer, Sophie Iantosca, Marelyn Isenberg, Myer Jacobwitz, Virginia Jaekel, Ted Jay, Beryl Jeffries, Eleanor Jenkins, Irwin Jennis, Barbara Jewett, Elizabeth Janes, Henry Jung, Bill Kean, Harold Kaplan, John Kinyon, Eugene Klebaur, Evelyn Backer, Mary Vogel, Arthur Woodenschek.





231

Chairman ..... Dorothy Engstrand  
 Vice-Chairman ..... Anthony DeLucca  
 Secretary ..... Marilyn Lowell  
 Treasurer ..... Walter Flower

Jeannette Bonnel, Nancy Clinger, Anthony DeLucca, Edwin Dolan, Dorothy Engstrand, Carolyn Evans, Jean Ezrow, Albert Fabian, Patricia Farley, Norma Farrell, Ethel Fatzler, Robert Federbusch, Lorraine Feldbusch, Wain Fielder, Jean Finley, Margaret Fiore, Janet Fitzsimmons, Ethel Florence, Walter Flower, George Forbes, Sylvia Hays, Natalie Levy, Elaine Lewis, Vincent Lieto, Irene Lindquist, Johnston Livingston, Marilyn Lowell, Joyce MacMichael, Francis Manning, Norma Schwamm, Olivia Ward.

232

Chairman ..... Joan Kiernan  
 Vice-Chairman ..... Jim Landers  
 Secretary-Treasurer ..... Marilyn Knust

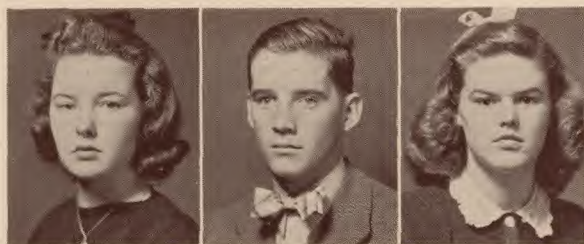

Frank Devine, Anthony De Michael, Fergus Feeley, Arthur Ganciopoli, William Hoelzer, Marjorie Ann Jones, Alice Jorn, Elaine Kemp, June Kempf, Joan Kiernan, Harry Klust, Walter Klein, Gladys Klimek, Carol Klunder, Marilyn Knust, Marie Kohler, Stella Konkowsky, Anne Koster, Jack Kraushaar, Fred Krill, Jim Landers, Marvin Lane, Preston Lee, Robert Le Frank, Lester Lehman, Edward Mackin, Jean MacKinnon, Robert MacNabb, Mary Jane Maxson.



319

Chairman ..... Tom Mason  
 Vice-Chairman ..... Florence Ann Marshall  
 Secretary ..... Thomas Marks  
 Treasurer ..... Phil Marsden

Edward Blanken, Fred Dutton, Josephine Grasha, George Kelly, Georgeina MacLachlan, Grace Madan, George Magley, Eugene Magliaro, Josephine Magliaro, Josephine Magliaro, Dorothy Maiden, Marjorie Malone, Annette Manganello, Bob Marcusson, Lois Marlatt, Jean Marquier, Gertrude Marsh, Warren Martin, Alfred Mathison, Edward Matthews, Bill Mattick, Eunice Maudsley, Virginia Maudsley, Robert McMinn, Frank Mendes, Durand Mears, John Mercadante.

320

Chairman ..... Bill Miller  
 Vice-Chairman ..... Jim Muller  
 Secretary-Treasurer ..... Martha McMullen



Alfred Crimmins, Elmer Dribnak, Pat McGovern, Grace McGrath, Ruth Meeker, Elsie Lou Mehorter, Bill Meyer, Jean Meyer, Beatrice Miles, Nelson Millar, Robert Milnor, Ruth Mitchell, Tom Moffett, Judith Moller, Ray Mooney, Ramona Moore, Don Morley, Bob Morrison, Jeanne Morrison, Tom Morrison, Russell Mountford, Alden Mawry, Frank Padalino, Eleanor Putter, Jean Thurman.



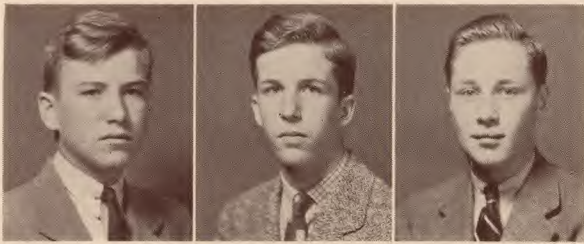

337

Chairman ..... Bill Patterson  
 Vice-Chairman ..... Albert Pawlick  
 Secretary-Treasurer ..... E. Joe Parkin

Merrill Box, Bob Deus, Gay Keebler, Virginia Mulligan, Edward Mulroy, Marion Niefeld, Helaine Nelkin, De Witt Nester, Carol Nieder, Bob Newman, Ann Oakes, Jane Oberg, Patricia O'Brien, Arba Oetjen, Richard Ohr, Frank Oliva, Bill Oliver, Marion O'Reilly, Elmer Palkowitz, Daniel Palladino, June Pollitto, Elizabeth Parker, Betty Parry, Charlotte Percy, Gloria Pearsall, Nancy Pell, Louis Pennino, Lois Peter, Harold Peterson, Marie Petruzzello, Nancy Pew, Barbara Phillips, Connie Pisciotta, Martha Pohl.

339

Chairman ..... Joe Roller  
 Vice-Chairman ..... Ray Pierce  
 Secretary-Treasurer ..... Connie Russen

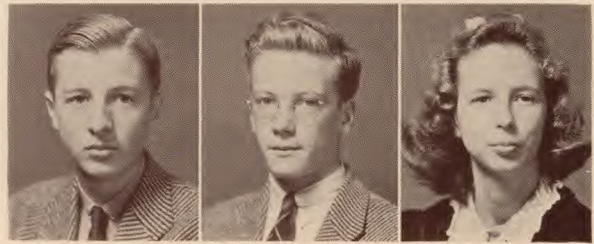

Harold Aman, Leon Barkhorn, John Buss, Neil Geltzeiler, James MacPherson, Bill McLintock, Hubert Pierson, Helen Pollak, Ralph Porcelli, Robert Price, Roger Provovost, John Rankin, Clinton Redgrave, Bud Reeve, Betty Reichert, Muriel Reid, Frances Reidenbach, Ann Rhatican, Chester Robak, Winfrey Roberts, Phil Robinson, Elmer Rocca, Vera Roebling, Mary Ross, Betty Rowe, Carol Rubak, Kenneth Whitney.

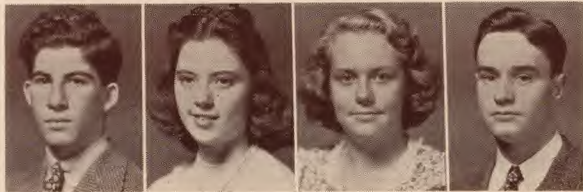

348

Chairman ..... Melvin Schiff  
 Vice-Chairman ..... Betty Sackman  
 Secretary ..... Dorin Sandford  
 Treasurer ..... John Schreier

Louis Magley, Luke Magliaro, Thomas Maguire, Billy Rose, Joseph Rossetti, Mary Elizabeth Russell, Mary Jane Russell, Rose Russo, Lorraine Salmon, Herbert Sandford, Howard Sayre, Ralph Sazio, Joseph Scazzone, Harriet Schactel, Wesley Scheider, Mignon Schilling, Judith Schleager, Ethel Schott, Sam Schreier, Louis Schultz, Betty Schwarzwald, Jane Scherman, Betty Short, Jeanne Short, Leona Siegel, Dorothy Siemon, Doris Jeanne Sievering, Ruth Smith, Barbara Sullivan.

349

Chairman ..... Jane Stagg  
 Vice-Chairman ..... Dorothy Snyder  
 Secretary-Treasurer ..... Elizabeth Summers



Richard Enderwood, Jack Locker, Dorothy Kay, Fae Scheinis, George Schulthorpe, Joan Seligman, Robert Sexton, Harold Shaw, Albert Shelby, Jerrie Simmons, Robert Simpson, Robert Sluyter, Doris Smith, Irene Smith, Millicent Sonnekalb, Helen Southard, Bill Spiers, Muriel Spiers, Bert Spiotta, Barbara Spooner, Dick Springmeyer, Edward Staatsburg, Marie Steeb, Janet Stein, Harriet Steinhart, Marie Strelow, Gertrude Strobel, Clara Stuly.





Chairman ..... Mary Elizabeth Virtue  
 Vice-Chairman ..... Betty Trimble  
 Secretary-Treasurer ..... Jean Thomson

Mary Macklin, John Maher, Quin McLoughlin, Herbert Mosca, Robert Stephens, Nancy Sutton, Violet Tackas, Ruth Taylor, Jean Tedeschi, Julia Tenore, Jean Thomson, Marie Thornton, Jim Tobelman, Betty Todd, Olga Toma, Tony Tomburo, Allen Tonkin, Grover Tonkin, Douglas Tremper, David Trenk, Betty Trimble, Joe Tully, Mike Ursillo, Bob Valestin, Mary Elizabeth Virtue, Betty Vogel, Bill Watkinson.







## WHAT'S DOING?

"What's Doing?" was a delightful farce depicting life at Mrs. Wedgewater's School for Progressive Girls. It was a fine all-around production—many think one of the finest dramatic productions of its kind that we have had in Columbia.

The plot, devised by the Pre-Junior Night Committee, was timely and amusing. Mrs. Wedgewater, an impractical dreamer, tries to maintain a pleasure school without books, professors, or classrooms. When compelled by the state authorities to hire teachers, she employs some hoboes found lingering near the campus. With this staff, campus life is even more ridiculous than before. Between indescribable classes, the college board examiners, and secret evening study sessions, things are perpetually whirling.

The diverse combination of characters involved added immeasurably to the show's success. Foremost was the loquacious and excitable Mrs. Wedgewater, with her effervescent attitude toward everything, who may have fluttered—but never from our memories. Virginia Jackel fitted that role perfectly. Professor (call me Slugger) Ball, and those weird hands, was really as atmospheric as his history class. Jerry Simons as Duke Barogue was an artist in more ways than one. "Well, all right!"—that's our impression of

Susan and Mike, played by Gertrude Marsh and Bob Sluyter.

Cleverly interwoven with the plot were several unique dances which were directed by Miss Elizabeth Walker and Miss Helen Darrow. First, the girls' many activities were represented in a very ingenious sports dance. Then, to Strauss's "Tales from the Vienna Woods," they danced an impressive waltz, vivified by authentic costumes of the period. When Duke Barogue and the Surrealist dancers presented "The Romance of the Great American Onion Peel," an encore was inevitable. An amazing study in Math. followed the colorful Eskimo Dance. Last but not least were the Jitterbuggers, Jane Congleton and Jack Hansen.

The two orchestras, the glee clubs, the a capella choir, and several soloists contributed vitally to the background of the performance. Old and new selections, including classical and swing, thrilled the hearts of many music lovers.

Sally Drypolcher, Helen Pollock, and Bud Reeves rendered a hilarious version of Edna St. Vincent Millay's "Two Slatterns and a King." This was directed by Stanley Wood, who supervised all the acting.

Indeed, Junior Night was a complete success! Even we seniors will admit that.

MIRROR  
1940









## SOPHOMORE COUNCIL

### REPRESENTATIVES

Norma Bartman .....	C B
Walter Blaine .....	154
Patricia Campbell .....	201
James Barry .....	202
Donald Feiner .....	211
Louise Fiacre .....	214
Frank Haydu .....	216
Rhods Handel .....	222
Jane Kennedy .....	223
Joyce Kimball .....	230
Helen Mackay .....	234
Ben Morris .....	F 1
Marjorie Morton .....	F 4
Joan Nichol .....	305
George Purdue .....	306
Beverly Russen .....	310
George Stewart .....	314
Bill Taylor .....	318
Jane Vanderbilt .....	330
Jack Winninghoff .....	347



**F 1**

Chairman, Frank Miller; Vice-Chairman, Ben Morris; Secretary, Dick Mason; Treasurer, Jack Muller; David Luts, Charles Mataka, Robert Maurer, Jack May, Bill McCullen, Hubert McHugh, Bill Meeker, Thomas Mercadante, Robert Modersohn, Gustave Mortenson, Richard Morton, Roger Morton, Arthur Moschella, Bill Mucke, Richard Muller, Dennison Nash, Richard Neeld, Bob Nelson, Daniel Newman, Jack Nicholson, Donald Oberg, Russell Oelschlaeger, Andrew Ott, Charles Pabst, Ray Palmer.

**F 4**

Chairman, Frances Martino; Vice-Chairman, Dorothy Mieth; Secretary, Audrey Middleton; Treasurer, Leona Morton; Betsy Maynard, Dorothy Mele, Gloria Melfi, Josephine Mercadante, Lucy Mercadante, Lillian Mergner, Shirley Merz, Doris Meuch, Edna McComb, Catherine McNany, Joan Mills, Joyce Minnerly, Jean Morse, Gladys Morton, Marjorie Morton, Claire Mueller, Alicia Mulroy, Gloria Murphy, Margaret Nardone, Harriet Newman, Clarlette Percy, Vera Wabur.

**CAF. B**

Chairman, Beverly Balch; Vice-Chairman, Roger Bachman; Secretary, Mary Adams; Treasurer, Virginia Barnes; Leonard Albrecht, Eleanor Albrecht, Robert Acheson, Gertrude Adrian, Ruth Ahearn, Ward Alexander, Jane Allen, Annette Alpaugh, Anthony Alves, Thomas Ambrose, Margaret Ames, Edna Anselm, William Arends, Frederic Baar, Joseph Baatz, John Badgley, Doris Baker, Stewart Banks, Dorothy Bartman, Norma Bartman, William Barth, Jeanne Bauer, Dick Beal, Phillis Beattie, Jean Beazley, Carol Becker, Craig Bedle, Herbert Bell, Gladys Benfield, Stanley Bender, Robert Bennert.

**154**

Chairman, Dorrit Brask; Vice-Chairman, Edward Bippart; Secretary, Shirley Brewer; Treasurer, Edward Beers; Wni Barba, Mimi Bennet, Constance Bergen, Rita Bernstein, Bernard Berger, Gloria Bianchi, William Blaine, Peggy Blocker, Jerome Blum, Arthur Bodei, Henry Boeger, Audrey Boettner, Jean Bomeisler, Erwin Bond, George Bowen, Walter Bower, Ursula Bowie, Geoffrey Box, Philip Brady, Eleanor Brans, Gloria Brautigam, Eunice Breckenridge, Andrew Breidenbach, Phyllis Brennan, Alfred Breslin, Cornelia Brock, George Brown, Otis Brown, Arlene Brugger.

**201**

Chairman, Robert Bryant; Vice-Chairman, Peggy Chandler; Secretary, Catherine Chimendes; Treasurer, John Campbell; Amelia Blazo, Robert Brown, Jane Bucher, John Burkhardt, Jack Burne, Mabel Buch, William Buss, William Butler, Eileen Caffrey, Patricia Campbell, Frances Canniff, Genevieve Ann Carew, Helen Carolan, Leila Car, Grace Carrol, Margaret Carroll, John Carter, Vincent Cavallo, Ruth Chandler, Elizabeth Christensen, John Coeman, Gwen Coffin, Henry Colter, Ted Calvin, Wilbur Comerford, Joseph O'Donnell, Robert Segal.

**202**

Chairman, William Davidson; Vice-Chairman, Dick Debevoise; Secretary, Ross Dimm; Treasurer, Francis Dean; James Barry, Elsie Brocklehurst, Grace Cartwright, Betty Christopher, Marion Coleman, Mollie Collins, Patricia Conlan, Eleanor Cope, Doris Cox, William Craven, Robert Crawford, Robert Crean, Lillian Crist, Elsa Cromartie, Jean Crompton, Marion Cunningham, John Curran, James Cusack, Peter Cuva, Ben Dann, Dorothy Dare, Marie Decker, Joseph Deffur, Ruth Dehmer, Tony DeRome, Jean De Leval, Henry Dimond, Harry Dolan, Willard Dopp.

**211**

Chairman, Robert Doran; Vice-Chairman, Jeanne Des Brisay; Secretary, Mary Fantl; Treasurer, Jack Feldermann; Edna Cowan, Mary De Benedetto, Lorraine Deus, Leila Diamond, Gladys Dias, Mildred Dippel, Margaret Dolan, Dorothy Downs, Joan Drury, Harold Dryer, Adele Dultz, Jane Earle, Robert Eastman, Janet Ebling, Walter Ecker, Robert Egge, Nathaniel Ehrankranz, Shirley Ennis, Raymond Errington, Alban Essbach, Betty Ewald, Harvey Faupel, Lorraine Fecher, Donald Feiner, Florence Fensel, David Ferry, Jean Frazee, George Hamilton.



**214**

Chairman, Stan Flink; Vice-Chairman, Louise Fiacre; Alice Finch, Alan Finn, Martha Fischer, Beatrice Fix, Constance Fleming, Robert Fleming, Jean Flinsbach, Joan Flynn, Jean Forsberg, Isolde Friedrich, Ann Gannon, Aeron Ganz, Judith Garfinkel, Regina Gauthier, Anita Geissele, Helen Gemza, Harry Gerard, Frank Gibson, Ralph Gilchrist, Harold Gleason, Fred Godfrey, Nathaniel Goldring, Paul Goodman, Warren Greene.

Chairman, Janet Gittenger; Vice-Chairman, Richard Hamilton; Secretary, Ruth Halsey; Treasurer, Frank Haydu; Helen Gately, Ruth Gitt, Virginia Given, Bernice Godfrey, Marie Goldmann, Joan Goldsmith, Airlean Good, Ruth Goodman, Gail Grant, Viola Green, Alexander Grichur, Walter Grimm, John Groel, George Grom, Terese Grosman, Norma Gross, George Guemdel, Gwendolyn Hall, Douglas Halm, George Halsey, Robert Hardgrove, David Harding, Glenn Hartzanft, William Harvey, John Haviland, Frank Haydu.

**216**

**222**

Chairman, Gates Helms; Vice-Chairman, Myrah Halton; Secretary, Shirley Haviland; Treasurer, Bernice Hess; Lawrence Grash, Rhoda Handel, Mildred Harrison, Joan Harrocks, Agnes Haydu, James Heany, Jack Hedden, Lois Heller, Arthur Hesse, Vera Hetzel, Edith Hidde, Ray Hirsch, George Hochberg, Gerard Hoelzel, Jack Hoerner, Madelyn Hoffman, Robert Hoffman, Eugene Hollander, Mary Hollywood, Bill Holmes, Walter Hoops, Gertrude Hughs, Lorraine Ryan, Jacqueline Seltzer.

Chairman, Orion Hopper; Secretary, Genevieve Kalicki; Robert Hopkins, Arthur Houlares, Betty Humphreys, Ruth Hunsaker, Janet Hunt, William Hutmacher, Josephine Iantosca, Betty Irvin, Dorothea Jackson, Gertrude Jackson, Mary Jackson, Marion Jacotwitz, Donald Jansen, Charles Johnson, Homer Johnson, Jane Johnson, Richard Joyce, Robert Jubert, Harry Kallop, Jean Kalter, Ruth Karl, Ann Karn, Harold Kaveberg, Alan Kay, Melvin Kaye, Clinton Kelly, Vincent Kenny, Jane Kennedy, Richard Kern, Betty Kiem, Robert Kirberger.

**223**

**230**

Chairman, Dorothy Lawrence; Vice-Chairman, North Kiriven; Secretary, Elizabeth Knapp; Treasurer, Douglas Leigh; Peter Kernan, Joyce Kimball, Marjorie Kingsland, Louis Kinsky, Augusta Kirberger, Raynor Kiriven, Florence Kisch, Willard Klein, Louise Klepp, Bernice Knorr, Jack Knott, Robert Koppel, Mildred Kraus, Doris Kressler, Dorothy Kressler, Muriel Krieger, Sherman Kronish, LaVern Kulzer, Bill Kylberg, Irene Lamb, Jack Lambiase, Helen Lanzfinger, Eva Larsen, Connie Lawlor, Richard Leadbeater, George Van Dyne.

Chairman, Carolyn Lewis; Vice-Chairman, Marlin MacKenzie; Secretary-Treasurer, Alexander MacNicol; Dominic Lagravenese, James Lawrence, Patricia Leatherman, Barbara Lehman, Dorothy Leist, Helen Lepree, Virginia Lepree, Carolyn Lewis, Ruth Anne Lewit, Robert Lintner, Suzanne Litlell, Carolyn Litwin, Frederick Lodge, Doris Loewen, Jack Logue, Margaret Long, Frank Lowenstein, Bill Lubin, Fred Lucking, Gene Lyman, Helen MacKay, Marlin Mackenzie, Betty Mackenzie, Alexander MacNicol, Peggy Madden, Mary Magliaro, Angelo Magliaro, Frank Maguire, Al Magyar, Genevieve Maher, Mary Marceau, Doris Marcusson, Muriel Maring, Dick Marsh.

**234**

**305**

Chairman, Douglas Pike; Vice-Chairman, Virginia Norden; Secretary, Helen Peterson; Treasurer, Helen Peterson; Carr Leach, Joan Nickel, Mary Noll, Virginia Norden, Gladys Nordquist, Bernice Novack, Virginia Noyes, Suzanne O'Brien, Suzanne O'Hearn, Gertrude Paletz, June Parks, Marion Parks, Warren Partelow, Erma Paul, Sherry Pellington, Richard Pendleton, Betty Perkins, David Perry, Gerald Perry, Walter Peters, Helen Peterson, Herbert Peterson, Leonard Peterson, Thomas Petruziello, Carmella Petruzzello, Albert Pfaff, Jack Phelan, Florence Pierson, Douglas Pike, Dick Piken, Howard Pinkley, Charles Pisciotta, George Poh.



306

Chairman, Bill Polifka; Vice-Chairman, Martha Reiter; Secretary-Treasurer, Anne Rook; Hubert Hutchinson, Jay Leach, Gloria Polhemus, Bob Polnik, Claire Printon, Ida Pubanz, George Purdue, Welden Pyle, Elaine Rado, Lorraine Raichlen, Madeleine Rapiere, Velma Rathgeber, George Rebaza, Bill Rebhan, Rosemary Rebholz, Bill Reilly, George Reiss, Gloria Reitschky, Sue Reitzel, Kenneth Reuter, Irene Reynolds, Richard Reynolds, Lester Rice, Matthews Rice, William Rice, Verna Riecke, Eleanor Rieger, Gilbert Riley, John Rizzolo, Heustis Robbins, Jean Robinson, Anthony Romano.

Chairman, Judy St. Clair; Vice-Chairman, Jean Savale; Secretary, Ruth Scheftner; Treasurer, Bernard Schaefer; Walter Rommel, Andrea Rose, Eugene Rybka, Bob Rossetti, Lenora Rossin, Warren Ruck, Ross Runnels, Beverly Russen, Gloria Rustum, Carmella Ruta, Congetta Ruta, Joy Sanderson, Helen Salzman, Anna Savadis, Hector Scala, Bill Schamback, Conrad Schaefer, Jim Scheck, Ruth Schill, William Schilling, Clarice Schinkie, Dorothy Schipper, Charles Schlape, Leonard Schlesinger, Elizabeth Schmitt, Arthur Schomp, Bob Schreitmueller, Doris Schubert, Dick Schwab, John Schwanhauser, Harry Schwartz.

310

314

Chairman, Dick Sinkey; Vice-Chairman, Bill Steinen; Secretary, Frank Sollows; Treasurer, Barbara Sheperd; Elaine Schindel, Virginia Chuck, Gene Schueler, Alice Schwarzenbach, Anne Scott, Betsy Scott, Dorothy Scranton, Norma Selikoff, Evelyn Serino, George Shealy, Sally Shields, Anita Short, Josephine Sidney, Ruth Sigmann, Irwin Simmons, Wallace Sinaiko, Frank Simodis, Betty Jane Smith, Richard Smith, Virginia Snook, Lois Snyder, Martha Snyder, Sanford Sobel, Bob Sommer, Wilson Spencer, Dorothy Spitzer, Jerome Squire, Harold Staatsburg, Mildred Stacey, Daniel Staehle, Lillian Stacewich, Kenneth Sternkopp, George Stewart, Thomas Stewart.

Chairman, Bruce Stewart; Vice-Chairman, Margaret Thornton; Secretary, Norma Swanson; Treasurer, Bill Taylor; Aileen Steimle, Virginia Stein, Mabel Steinback, Catherine Stephens, Betty Sternberg, Marian Sternrich, Gloria Stewart, Ruth Stewart, Robert Stiasny, Reeve Stone, May Strobel, Bob Straussberg, August Struening, Richard Stryker, Donald Stuhling, Helen Stultz, Beverly Sullivan, Doris Sweeney, Edmund Szelewa, Helen Szikora, Carmella Tarantino, Eugene Terp, Edwin Thayer, Selby Thomas, Jim Tote, Fred Trimble, Martin Tucker.

318

330

Chairman, John Vollenweider; Vice-Chairman, Alan Summers; Secretary-Treasurer, Bill Walcutt; Dorac Banta, Howard Roman, Don Timmons, Barbara Titsworth, Margaret Torbert, Evelyn Trippel, Ada Tuffias, Stephen Tylka, George Uhrick, John Van Cleve, Jane Vanderbilt, Edward Vogelbaum, Howard Wahler, Jeanne Walker, Gloria Walowit, Carol Walsh, Jayne Walsh, Margaret Walsh, Theodore Warnetzke, Dorothy Weber, Thomas Weingarten, William Weiss.

Chairman, Emil Zucker; Secretary, Pat Wilson; Treasurer, Lucia Weber; Jack Dreisbach, Bernard Gould, Lorraine Weber, Marjorie Wefferling, Ivy Weisse, Philip Wertz, Jacquelyn West, Ellen Wester, Mae Wester, Mary Adelaide Wheeler, Bob Whelan, Anne Whinery, Mary Jane Whitbeck, William Whitbeck, Paul Whitescarver, Frank Wiley, Donald Wilkinson, Craig Williams, Jeanne Williams, Jack Winninghoff, Fred Witzel, Jack Woebse, Jeanne Woodward, Betty Woodruff, Pat Wotherspoon, Sally Wright, Sheldon Yasner, Walter Young, Louise Zuch, Harry Zuzuro.

347







## SOPHOMORE DRAMATIC CLUB

The Sophomore Dramatic Club includes departments of make-up, directing, writing, scenery designing, scenery painting, play reading, and radio.

Membership is not based upon try-outs, but rather upon the sincere interest evidenced by the individuals who desire to become members.

The club is proud that it serves as a training ground and talent-finder for the dramatic organizations of the junior and senior year. Many of the old club "grads," so to speak, find important roles in Junior Night and in the Senior Play.

This year the schedule of the club activities has been a particularly large one. Three extra club meetings were scheduled to meet the requirements of the student directors who selected, cast, directed, and staged nine plays in club meetings. In addition to the regular club programs, four assembly programs were presented by the club which included two one-act plays, a dance program, and a musical comedy.

This year, for the first time, a small group of about twenty members organized a new club branch. Calling themselves the drama-apprecia-

tion committee, they held discussions about various phases of present-day acting, such as stage setting, playwrights, actors, radio performances, and even television.

Among the plays on this year's roster were: "Wild Hobby-Horses," "The Wedding," "Elmer," "Circumstances Alter Cases," "Submerged," "Nine Lives of Emily," "A Play in the Japanese Manner," "Copy," "The Castle of Mr. Simpson," "Eternally Yours," "Curse You, Jack Dalton," "The Inn of Return," scenes from "Huckleberry Finn," a musical comedy, and scenes from 1938 Broadway hits. In addition, the club was very fortunate in obtaining original radio scripts from the United Artists Studios. These were used to present two other programs, "Captains Courageous," and "Wuthering Heights."

The club officers this year are: President, Dick Debevoise; Vice-President, Marlin Mackenzie; Secretary, Dot Lawrence; Treasurer, Dick Marsh; Ass't Treasurer, Bruce Stewart; Faculty Adviser, Miss Alexander.

M  
I  
R  
R  
O  
R  
1940



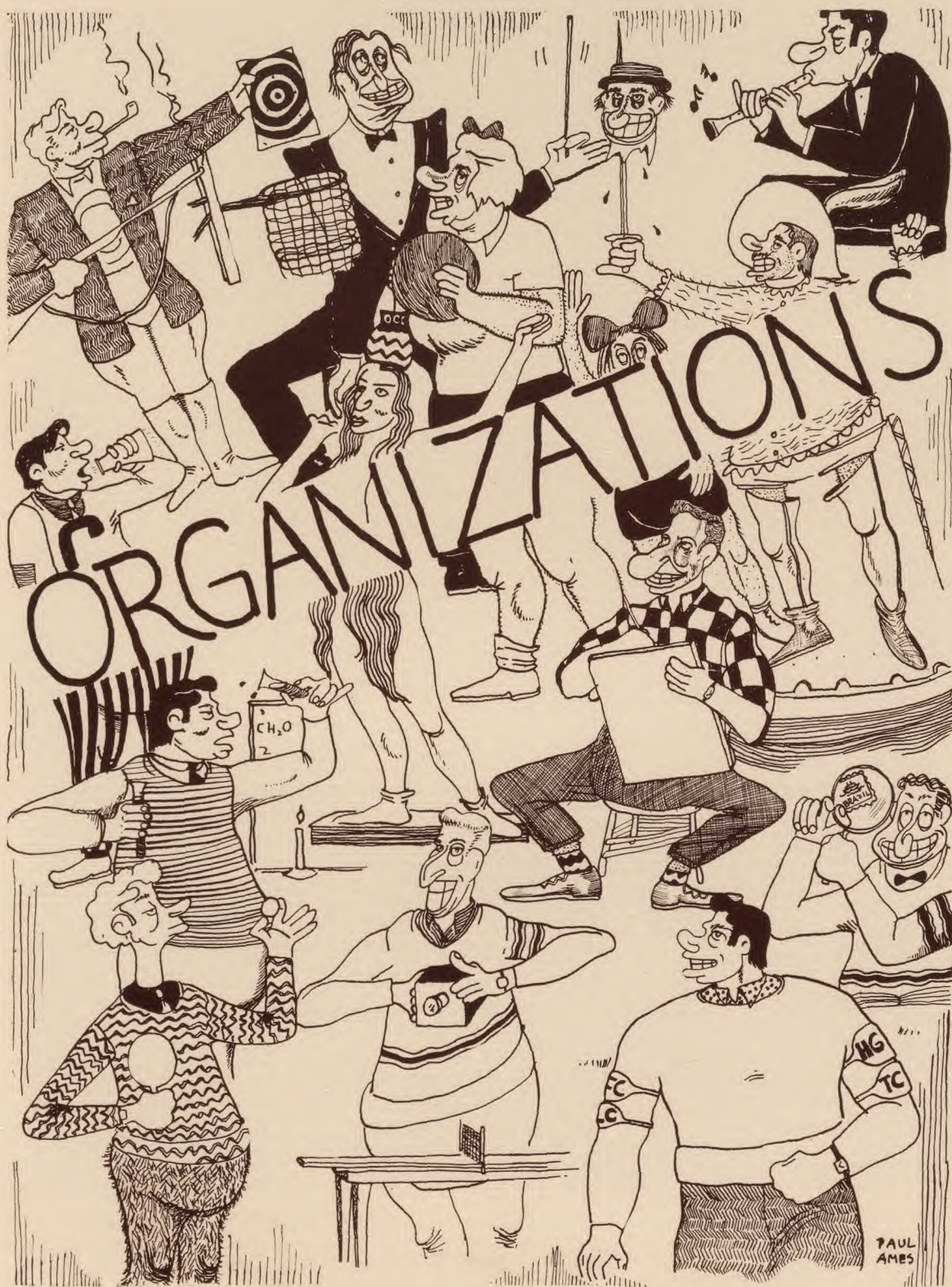





*President*  
Leonard Noonan

*Vice-president*  
Helen Torbert

*Treasurer*  
William Barnes

*Secretary*  
Roxanne Twitchell

## SCHOOL COUNCIL

The School Council, the student governing body of the school, is comprised of elected representatives from every home room. The Council committees are as follows:

House and Grounds .....	Bob Agnew, Chairman
Pep .....	Sam Barnes, Chairman
Fire .....	Charles Leaf, Chairman
Traditions .....	Peggy Love, Chairman
Assembly .....	Nancy Wiley, Chairman
Finance .....	Bill Barnes, Chairman
Civics .....	{ Karl Harr, Chairman
	{ Helen Torbert, Chairman
Eligibility .....	Ruth Higgins, Chairman
Traffic .....	Joe Manley, Chairman
Social .....	Joy Edgerton, Chairman
Lunch Room .....	Jack Van Ness, Chairman

\*Leonard Noonan resigned from office on January 27, 1940; Charles Leaf was elected on March 4, 1940 to complete the term.



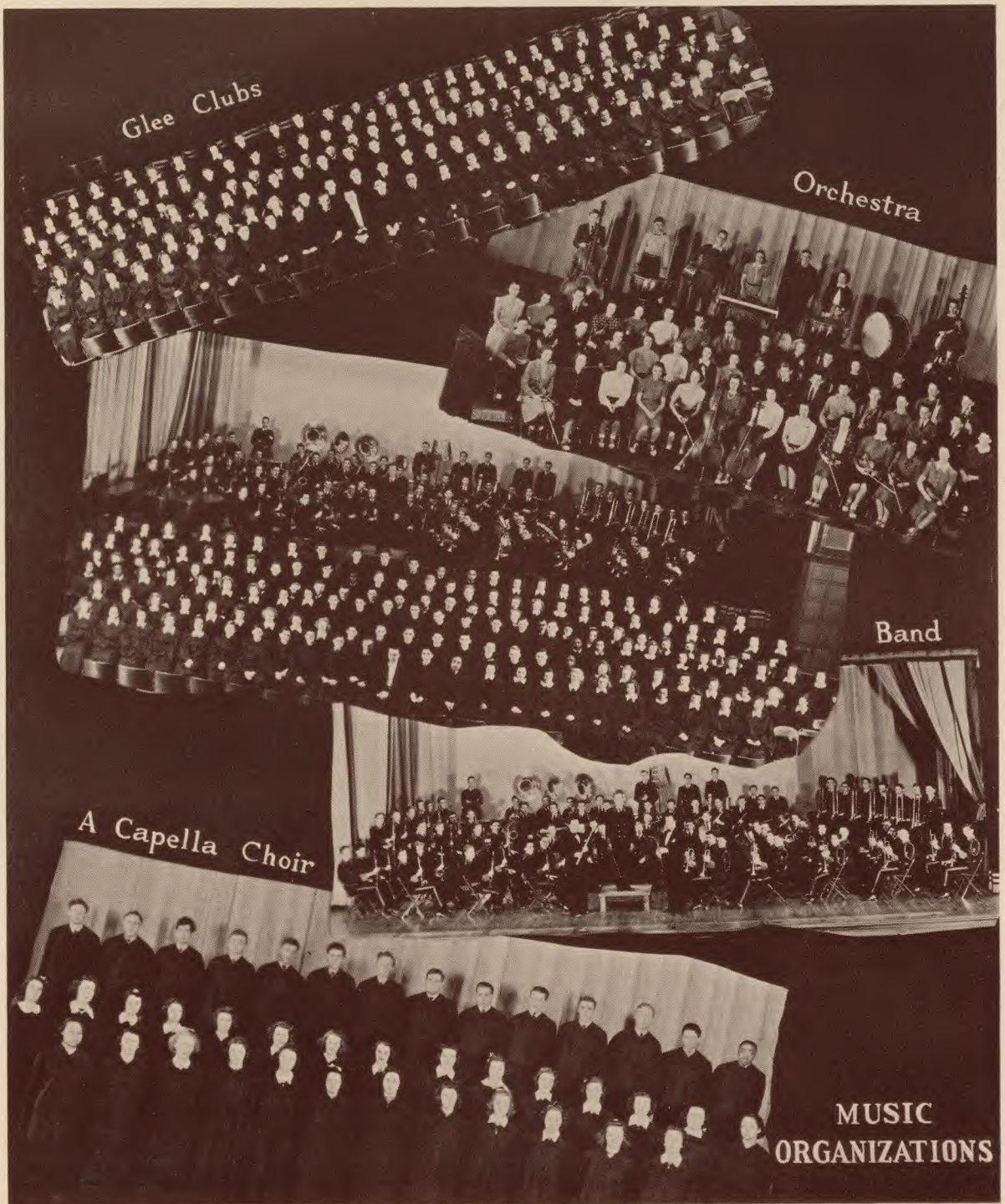





## THE COLUMBIAN

The *Columbian* is now entering its twentieth year of publication. Not content with laurels earned, our newspaper, continually striving to improve itself, has become a better and more popular paper than ever.

This year The *Columbian* inaugurated a board of home room collectors who assumed the responsibility not only of selling subscriptions to home room members, but who contributed copy about home room affairs with the result that more personal angles of school activity were covered.

Another new policy was the unification of the two staffs—the business staff, headed by Harry Reusch, and the editorial staff, headed by Bill McLoughlin.

To increase the popular appeal of the paper a questionnaire was distributed to ascertain the favorite columns, to learn what students liked best, to determine whether news about colleges and other high schools should be included. From the results of this inquiry, the staff altered or increased its assignments to conform with the wishes expressed by the student body.

One of the new fields developed as a result of this canvass was that of candid photography. This was handled by Jim Barthelow and his staff of four sophomore boys, who deserve mention for their interesting snapshots.

Another addition was the inclusion of cartoons. Marvin Lane and his staff of six met once a week to receive assignments, discuss their

drawings, and to learn more of the theory of caricature. Every week this enthusiastic group, with the help of Miss Wheeler, their art adviser, selected the cartoon which most adequately conveyed the desirable idea for publication.

If you wanted to read a *Columbian* this year, you had to subscribe, for Mr. Gray set up a locker delivery system whereby the papers were placed in the lockers during the seventh period. The results of this practice were, as hoped—more subscriptions.

Students this year had the opportunity of submitting their own copy to the *Columbian* by leaving it in the *Columbian* box on the first floor. Any suggestions or articles thus received were always given careful attention by the staff.

The sophomore staff again attended a training class in journalism, after which it was permitted to join the main *Columbian* editorial staff. This training class has been conducted for the past three years by Miss Florence Lockerby, the paper's literary adviser. By this means the sophomores had an equal opportunity of becoming the backbone of the *Columbian* for future years.

Others on the editorial and business staffs are as follows: Phil Marsden, Circulation Manager; Walter Klein, News Editor; Buddy Basch, Feature Editor; Sherman Burling, Make-up Editor; Ellen Riley, Copy Editor. Mr. Henry C. Gray is the business adviser. The assistant editors included Joan Kiernan, Virginia Lintner, Dick Davis, Beryl Jeffries, June Abelson, and Quinn McLoughlin.

M  
I  
R  
R  
O  
R  
1940



# THE PARNASSIAN SOCIETY

Among the oldest of Columbia's extra-curricular organizations is the Parnassian Society, a Dramatic club which made its debut in the fall of 1926.

During these past thirteen years the aims of this society have been to stimulate interest in the legitimate stage and to afford to all of our would-be Thespians an opportunity to give vent to their dramatic desires. Parnassian, however, is not limited only to those who take pleasure in acting, but is open to people interested in every phase of the theatre, from scene design to make-up.

From the one hundred members a Council is chosen of two Seniors, two Juniors, and one Sophomore in addition to the officers of the soci-

ety. This body takes care of minor problems which arise. Major issues are decided by the vote of the entire organization. The officers are elected every spring and take office in the following September. Officiating for 1940 are Bill McLoughlin as president, Dumond Chalker as vice-president, Winifred Hulse and Charlie Thayer as secretary and treasurer respectively, and Nancy Wiley as the Program Chairman.

The Society holds two theatre parties a year. The object of these parties is to bring the members into closer contact with contemporary stage personalities and to familiarize them with the professional theatre, as well as to keep them informed as to what goes on along the Great White Way.



## QUALITY PLUS

"Terrible, awful, simply too, too dreadful!" groaned the *little man who wasn't there*, upon realizing what a marvelous night's entertainment he missed by not attending Parnassian's annual public production, "Quality Street."

The poor chap was wide-eyed at our enthusiastic reports of the comedy's success. Speechless, he listened to our reminiscences of the humorous happenings of "Quality Street" and its quaint, straight-laced society.

"The Parnassian rendition of Barrie's captivating script was remarkable," we assured our friend, while relating some choice episodes of the memorable Blue and White room.

The Throssel sisters, beloved Susan and charming Phoebe, made an unforgettable impression;

so the narrowness of their old maid neighbors, the effrontery of Patty, and the genuineness of the gallant Valentine Brown were other lasting remembrances. Our friend, hearing us so extol the performance, looked as though he'd burst into tears any moment.

Unheedingly we continued our discussion. We agreed that Ann Davis, as the heroine, displayed great versatility and dramatic prowess, and that the dashing V. B. (alias Bill McLoughlin) gave an admirable performance.

We were praising the splendid supporting cast, Miss Memory, and other Club members responsible for the show's triumph, when our little friend cried, "Stop!" and stumbled away muttering, "Oh, why am I never anywhere?"

M  
I  
R  
R  
O  
R  
1940





### **FRENCH CLUB**

PRESIDENT  
Helen Torbert  
VICE-PRESIDENT  
Henry Niemitz  
SECRETARY  
Barbara Sherman  
TREASURER  
Bob Miller



### **GIRLS' ATHLETIC ASSOCIATION**

PRESIDENT  
Jean Yorkey  
VICE-PRESIDENT  
Lucille Prior  
SECRETARY  
Charlotte Hall  
TREASURER  
Jane Congleton



### **MUSIC BOX**

PRESIDENT  
Louise Reichl  
VICE-PRESIDENT  
Paul Nagel  
SECRETARY  
Jean MacKinnon  
TREASURER  
James Lawrence



### **TABLE TENNIS CLUB**

PRESIDENT  
Henry Hedden  
VICE-PRESIDENT  
Jean Nason  
SECRETARY  
Irene Pustilnik  
TREASURER  
Morty Meyer



### **BOYS' ART CLUB**

PRESIDENT  
Paul Ames  
VICE-PRESIDENT  
Jerry Simion  
SECRETARY-TREASURER  
Bob Pesant

### **LATIN CLUB**

PRESIDENT  
Austin Hoocy  
VICE-PRESIDENT  
Alice Barradale  
SECRETARY  
Arba Oetjen  
TREASURER  
Helen Torbert



### **THE LYCEUM**

PRESIDENT  
Gordon Condit  
VICE-PRESIDENT  
Jane Oberg  
SECRETARY-TREASURER  
Johnston Livingston



### **COMMERCIAL CLUB**

PRESIDENT  
Dot Heck  
VICE-PRESIDENT  
Hazel Heer  
SECRETARY  
Doris Smith  
TREASURER  
Muriel Langnecker



### **CINEMA CLUB**

PRESIDENT  
Frances Van Keuren  
VICE-PRESIDENT  
Paul Nagel  
SECRETARY  
Elaine Kempf  
TREASURER  
Walter Klein



### **CAMERA CLUB**

PRESIDENT  
Deward Seel  
VICE-PRESIDENT  
Melvin Kaye





# ATHLETICS

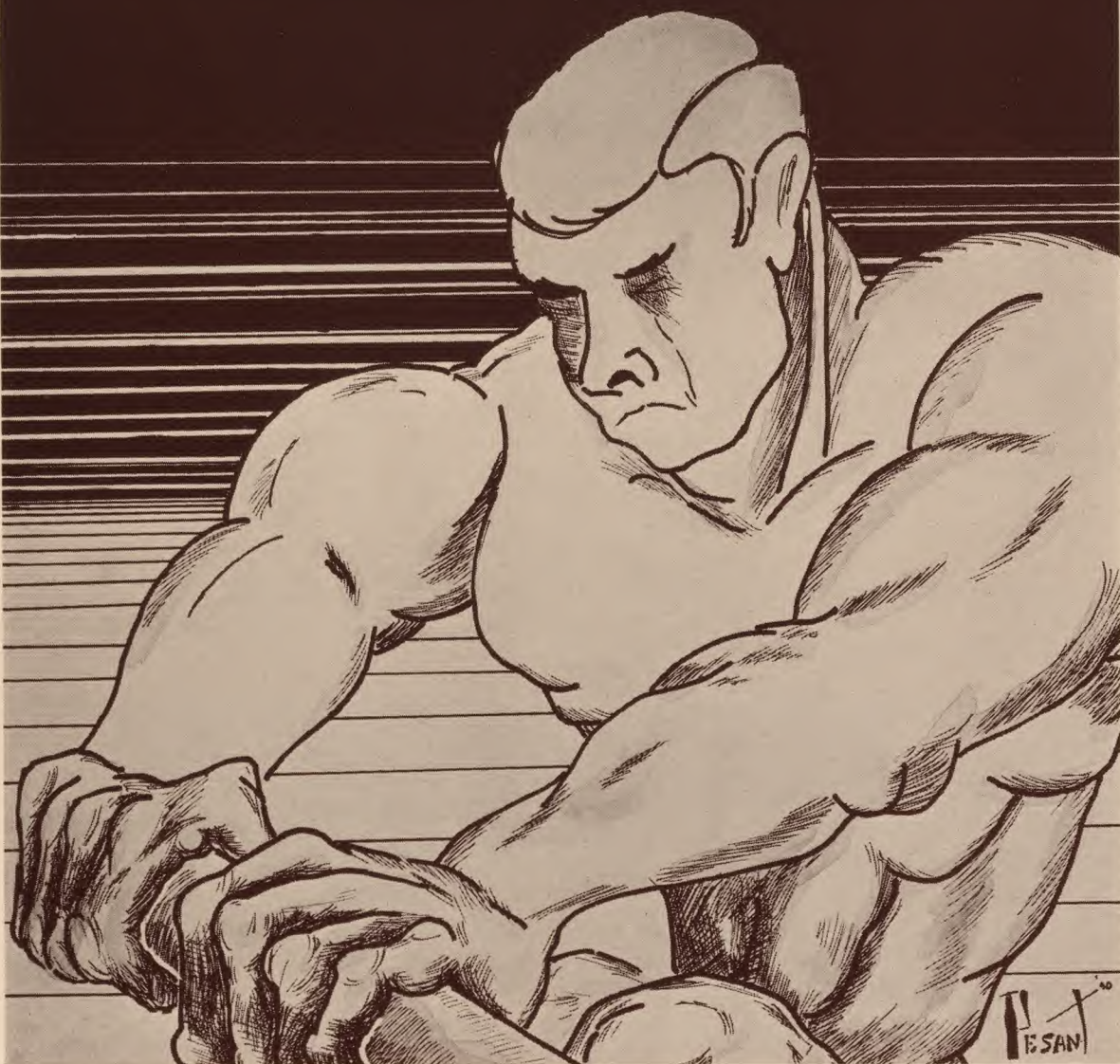



# FOOTBALL



PHILIP H. MARVEL, *head coach*

*Assistant coaches:* W. F. Baker, Theodore Mellotte, Walter Hack, Harry Mosher, Donald Summers.

## 1939 SEASON

With ten lettermen returning, the prospects for a successful football season were bright. The Cougars lived up to these advanced predictions by overpowering a strong Kearny team 13-0.

The Marvelmen, led by co-captains Harr and Geib, continued to show power by scoring early to whip a plucky Plainfield combine 19-0. The next week the Gems easily took Morristown by a 26-7 count.

The Red and Black then gave rise to the saying that it was a "last quarter" team by overcoming a strong Orange squad 8-6 in the final minutes, and, after trailing Westfield 7-6 to almost the end, eking out a last minute victory by a score of 13-7. A Van Ness to Agnew to Blazo forward-lateral pass was good for eighty yards and a touchdown to pull the Orange game out of the fire, a previous safety being the margin of victory. A kick blocked by Harr and recovered in the end zone by Agnew decided the issue at Plainfield.

Then the Marvelmen had another close call, this time against the Montclair Mounties. On the short end of a 14-7 score, with only three minutes of play left, the Cougars tied the score by virtue of the same forward-lateral combination which won the Orange fracas. Then, with a tie score of 14-14, a Van Ness to Damasco

pass put the ball deep in Montclair territory from where another pass, Van Ness to Harr, put the ball over the goal line for a 21-14 victory.

The Cougars next traveled to New Brunswick, where they nosed out the home team 2-0 by means of a fourth-period safety. A Columbia first down inside the Zebra five-yard line was nullified because of the presence of twelve Columbia players on the field.

On November eighteenth the East Orange Panthers invaded Underhill Field to deal the Cougars their one and only defeat of the season in a game which settled the championship of the Oranges and Essex County and had a bearing on the final standing in the state. With Whitney and Bennett scoring three touchdowns in the first eight minutes, the East Orange team played to protect its lead, although it threatened throughout the first half. The Red and Black began to click in the last half, but the most they could get were two safeties, scored when East Orange was kicking from deep in its own territory after having stopped two Columbia thrusts. The final score was East Orange over Columbia 19-4.

Bouncing back from their only defeat, the Cougars took the measure of the West Orange Cowboys by a 12-0 count in the annual Thanksgiving Day classic.

M  
I  
R  
R  
O  
R  
1940





HARR,  
*Co-captain*

## STATISTICS ON LAST ELEVEN YEARS

SEASON	WON	LOST	TIED
29-30 .....	6 .....	2 .....	0 .....
30-31 .....	7 .....	2 .....	0 .....
31-32 .....	4 .....	2 .....	1 .....
32-33 .....	3 .....	5 .....	0 .....
33-34 .....	5 .....	2 .....	2 .....
34-35 .....	3 .....	4 .....	2 .....
35-36 .....	5 .....	2 .....	2 .....
36-37 .....	6 .....	0 .....	3 .....
37-38 .....	8 .....	0 .....	1 .....
38-39 .....	6 .....	3 .....	0 .....
39-40 .....	8 .....	1 .....	0 .....
<b>Total</b> .....	<b>61</b> .....	<b>23</b> .....	<b>11</b> .....



GEIB,  
*Co-captain*

## 1939 RECORD

DATE	COLUMBIA	OPPONENT		DATE	COLUMBIA	OPPONENT	
Sept. 30.....	13.....	Kearny .....	0	Nov. 4.....	21.....	Montclair .....	14
Oct. 7.....	19.....	Plainfield .....	0	Nov. 11.....	2.....	New Brunswick....	0
Oct. 14.....	26.....	Morristown .....	7	Nov. 18.....	4.....	East Orange .....	19
Oct. 21.....	8.....	Orange .....	6	Nov. 23.....	12.....	West Orange .....	0
Oct. 28.....	13.....	Westfield .....	7	Total: Columbia, 118; Opponents, 53.			

Season record: Won 8, lost 1, tied 0.

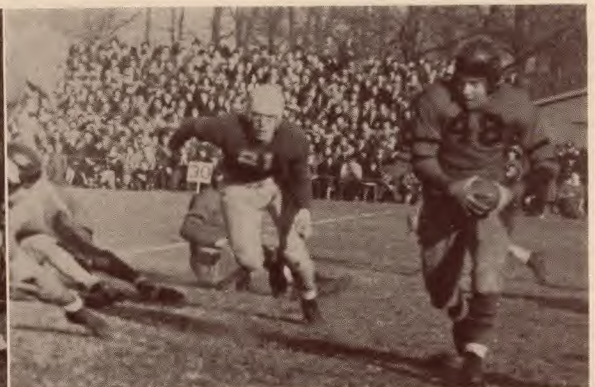



# BASKETBALL



## THE SEASON

The Cougar basketball team, under the able tutelage of Coach Harry Mosher, closed its season with a record of ten victories as against eight defeats. Under the leadership of Captain Bob Agnew, the Cougars ran up a string of five straight victories before bowing to Orange in a thrilling encounter. After dropping another game to Montclair, the Gems rallied to conquer such strong foes as East Orange, Chatham, and West Orange. After being again beaten by Montclair and Orange, the team rose to defeat a mighty New Brunswick combine, judged as one of the best in the state. The Gems then hit a three-game slump to rally by a fine victory over Millburn, Little Five Conference champs. However, the final game was won by a powerful East Orange squad.



H. MOSHER,  
*Coach*

OPP.	C. H. S.
Chatham, 23 .....	28
Summit, 24 .....	29
Kearny, 24 .....	25
Alumni, 26 .....	38
Millburn, 21 .....	34
Orange, 32 .....	31
Montclair, 27 .....	22
East Orange, 19 .....	21
Chatham, 20 .....	47
West Orange, 20 .....	24
Montclair, 35 .....	20
Orange, 32 .....	26
New Brunswick, 21 .....	26
West Orange, 20 .....	18
Kearny, 29 .....	26
Summit, 25 .....	22
Millburn, 32 .....	39
East Orange, 41 .....	30

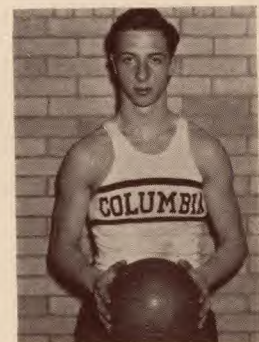

BOB AGNEW,  
*Captain*



# SWIMMING



## THE SEASON

The Columbia swimming team this year lived up to its usual record with a highly successful season, sweeping through the dual meets with only two losses, the first at the hands of the Rutgers University freshman team and the other administered by Trenton, this year's state and national high school champions. The Bakermen easily defeated such strong rivals as Asbury Park, Montclair, and Plainfield. The Gems also did well in the open meets, gathering third place in the Lehigh University Invitation Meet and being runner-up to Trenton in the State Meet and in the National High School Championships. The 200-yard relay, led by Captain Jack Hastings, was undefeated this year. Dick Sly and Ted Davidge were also state champions in their respective events.



W. F. BAKER,  
Coach

### Columbia

56	Kearny, 10
23	Rutgers Frosh, 43
53	Bloomfield, 13
42	West Side, 15
52	Paterson Central, 14
42	Central, 12
37	Plainfield, 29
38	Montclair, 28
38	Asbury Park, 28
25	Trenton, 41
Lehigh Invitation	Third (11 points)
Trenton Times Meet	Second
Rutgers Invitation	Tie for Fourth
State Meet	Second (35 points)
Nationals	Second (19 points)

### Opponents



JACK HASTINGS,  
Captain



# BASEBALL



Last year's baseball team, although its record was not quite as good as that of other years, revealed promising material for this year. With more than five juniors and five sophomores in the line-up, the Marvelmen, captained by Greg Hillman, started off the season fairly well. However, a slump at the end of the schedule ended the season with a total of eight losses as against six victories.

## 1939

<i>Columbia</i>	<i>Opponent</i>	
7	Alumni	8
3	Plainfield	2
3	South Side	4
19	Boonton	6
10	East Orange	8
0	Kearny	5
13	Orange	5
8	Central	4
0	East Orange	8
0	Kearny	7
5	Perth Amboy	8
5	East Side	8
5	Bloomfield	6
8	New Brunswick	11

## 1940

<i>Date</i>	<i>Opponent</i>
April 13	Alumni
April 16	Millburn
April 20	Plainfield
April 27	East Side
April 30	East Orange
May 4	Kearny
May 7	Orange
May 11	Central
May 14	East Orange
May 17	Orange
May 21	Perth Amboy
May 25	Kearny
May 28	Open
May 30	Bloomfield
June 11	New Brunswick

M  
I  
R  
R  
O  
R  
1940



# TRACK



The 1939 Columbia track team, under the tutelage of Coaches Mosher and Baker, had the usual successful season enjoyed by track teams in this school. Led by Captain Bill Agnew, they were undefeated in dual and triangular competition and showed up well in such open meets as the Montclair Invitation Meet and the Newark Board of Education Meet.

## 1939

<i>Columbia</i>	<i>Opponent</i>
58 .....	Asbury Park 50
67 .....	Dickinson 41
68 .....	Orange 38
	West Orange 26
Penn Relays .....	Third place
Montclair Invitation Meet .....	Fourth place
Newark Board of Education Meet .....	Fifth place
State Meet .....	Five points

## 1940

<i>Date</i>	<i>Opponent</i>
April 20 .....	Long Branch Relays
April 27 .....	Penn Relays
May 4 .....	Newark Board of Education Meet
May 7 .....	New Brunswick-Perth Amboy
May 10 .....	Asbury Park
May 14 .....	Dickinson
May 18 .....	Montclair Invitation Meet
May 21 .....	West Side
June 1 .....	State Meet

M  
I  
R  
R  
O  
R  
1940



# GIRLS' SPORTS

"Meet you at the courts after school!"

"Right!"

... and so, on slightly mushy tennis courts, this year's G. A. A. program got off to an enthusiastic start. The fall tournament finished with semi-finalists Jean Nason, Dory Stalder, and Jean Yorkey as likely candidates for the spring play-offs.

While the racquet swingers were chasing white spheres about the courts, our athletic, fun-loving officers—President Jean Yorkey and Vice-president Lucille Prior—were launching plans for the initiation of the Sophs into the G. A. A. The Gay Nineties party which evolved proved to be one of the merriest inspirations the G. A. A. has yet experienced. Seven Sophomore (G. A. A.) council members (Peggy Ames, Dolly Bartman, Dorrit Brask, Pat Campbell, Jean Crompton, Lee Morton, Margy Torbert) having been put through their paces, Miss Arabella Mincer, alias Ann Davis, called her gay nineties school of select young ladies to order. They sang sweetly, exercised vigorously by wiggling all ten fingers at once, and ended by giving a stellar performance of that melodrama, "Love Will Win."

Having been properly initiated into the G. A. A. program, the sophomores came out in full force for soccer and gave the juniors and SENIORS some pretty stiff competition. Warm, muggy weather made the first few practices a bit slow. Nevertheless, competition was keen and black and blue shins were numerous; and Miss Allen, Miss Darrow, and Miss Walker had a difficult time selecting the first, second, three A, and three B teams. The Class of '40 shaped up as the probable winners of the soccer tournament. The senior first team played a well-knit game, Captain Louise Reichl and Lucy Long leading a fast offense, and Lou Prior and Jean Yorkey leading a fast defense. But the excellent playing was of no avail against the equally well-organized junior first team. As the afternoon shadows began to lengthen, the time whistle blew on a 0-0 tie! The second teams played an equally close game with the final score 2-0. And then every one—guests and G. A. A. members alike—proceeded into the gym for hot cocoa and sandwiches.

The soccer "Tea" was a new event in the G. A. A. program this year, and it proved so successful as to become a permanent feature. Originally, the purpose of the tea was to provide for those girls who

had not made the team an active part in the soccer program. But the tea, sponsored by the seniors, also proved to be a record-breaking crowd drawer. A similar basketball "Cocoa" will be sponsored by the juniors, and a baseball lemonade party by the lowly sophomores.

The Tumbling and Modern Dance Clubs were further innovations for those who do not glory in black and blue knees and shins. The former faded out because of a lack of headstanders and cart-wheelers, and a discouraging day-after stiffness experienced by those who tried out. But the Modern Dance Club proved to be one of the most popular divisions of the



Soc'er, Jean!



C'm on in!





**In the Groove!**

its continuance as an outstanding feature of next year's G. A. A. program.

On November 20 the first basket of the 1940 basketball season was shot. About forty-seven of the forty-nine home rooms entered the tournament, giving almost all the girls in the school an opportunity to participate in this organized sport. Represented in the semi-finals were two sophomore home rooms (202 and 310), one junior home room (207), and one senior home room (213). 207 and 202 emerged from the semi-finals and at the exciting play-off Jane Congleton's 207 team slid in to a hard-earned victory.

The usual G. A. A. Christmas dance was cancelled this year, and in its place we had a Winter Sports Party with inspiring skiing movies, Santa Claus (Irene Linquist in a pillow), a fashion show, and ice cream and cookies served by Lucy Long's charming waitress group.

Returning reluctantly from the skiing, skating, and coasting of Christmas vacation, the girls threw themselves with a will into basketball. 3-A and 3-B teams played first, with the seniors winning all games. Under the captaincy of Lucy Long, the senior first team looked like a winner, almost assuring the seniors of the banner—but time alone would reveal the outcome, which was necessarily unknown at the time of this writing.

On March twentieth, at 1:42, Spring officially arrived, and with it came thoughts of violets, jump-rope, the catcher's mit, and the pitcher's mound. But for one brief instant before we step upon the diamond, the G. A. A. will pause for an intensive contest with the volleyball.

. . . And of course with Spring comes the swimming team with its damp locks and powder fights. This year inter-class competition is planned in racing and diving. As practice has not begun, this year's stellar performers in speed races are not yet determined.

Too often the glory of co-ordinated aquatic motion is lost in the scramble to prepare for the Spring Awards Banquet. At this affair, the last gathering of the year, Miss Henderson and Mr. Threlkeld will award letters to those girls who have earned them. The Banquet will climax what, to me, has been a perfect G. A. A. season.



**Swing It!**



# TENNIS

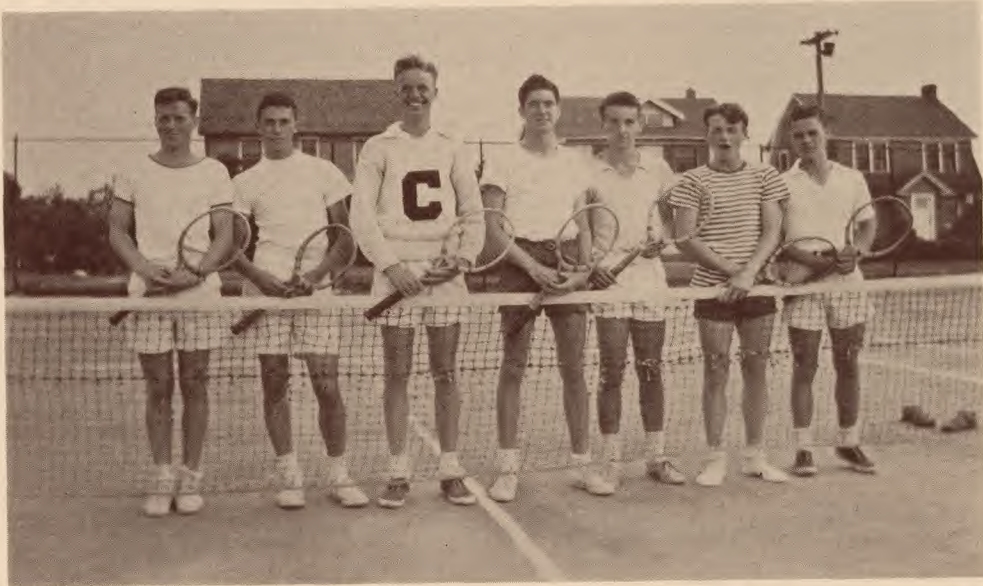

Under the leadership of Captain Bob Asmuth, last year's tennis team, with many juniors playing, closed its season with a hard-luck record of three victories and six defeats. Winning two matches from Weequahic and one from Bloomfield, the Wenkermen lost close matches to Morristown, Barringer, and Plainfield.

## 1939

<i>Columbia</i>	<i>Opponent</i>	
5	..... Weequahic	0
0	..... East Orange	5
3	..... Bloomfield	2
4	..... Weequahic	1
2	..... Morristown	3
1	..... West Orange	4
2	..... Barringer	3
0	..... East Orange	5
2	..... Plainfield	3

## 1940

<i>Date</i>	<i>Opponent</i>
May 6	..... West Side
May 8	..... Asbury Park
May 10	..... Bloomfield
May 22	..... Morristown
May 24	..... Barringer
May 29	..... East Orange
Tentative	..... Weequahic
Tentative	..... Plainfield

MIRROR

1940



# INDEX OF ADVERTISERS

	Page
Becker Gift Shop, The .....	112
Bellin's .....	112
Bennett's Drug Store .....	107
Berkeley School .....	105
Bockmann, Inc., E. O. ....	110
Bolster Bros. ....	111
Book and Music Shop, The .....	110
Camera Center, The .....	107
Castles Ice Cream Co. ....	105
Colyer Printing Co., The .....	104
Crane & Milligan .....	106
David H. Jones, Inc. ....	110
DeLemos & Co., A. K. ....	105
Dieges & Clust .....	106
Drake Secretarial School .....	107
Fraentzel, H. V. ....	111
Gargoyle Book Shop, The .....	104
Greene Company, H. A. ....	104
Gruning's .....	110
Harrison Co., Inc., C. C. ....	105
Hun School, The .....	106
Lasalle Beauty Shoppe .....	112
Lucas & Munroe, Inc. ....	102
Maplecrest Battery & Ignition Co. ....	112
Model Craft Supplies .....	104
Modern Auto Body Works .....	105
Newark Photo Engraving Co. ....	108
Prudential Insurance Co. of America .....	109
Ray Coryell .....	112
Samuel H. Ross, Inc. ....	111
Savidis Delicatessen .....	107
Sickley Bros. ....	112
Sirlyn's Men's Shop, Inc. ....	107
Summers, Donald B. ....	103
Thetford Studio of Music, The .....	106
Town Hall Barber Shop .....	106
Voss Stationery .....	112
Wells Cadillac Corporation .....	110
Zimmerman & Son, Fred W. ....	105

PATRONIZE OUR ADVERTISERS



# LUCAS & MONROE, INC.

*Photographers for 1940 Mirror*



17 EAST 48TH STREET  
NEW YORK, N. Y.

Telephone PLaza 3-7789





Western Riding, Pack Trips,  
Roping, Branding, Fishing,  
Swimming, Shooting, and  
All Ranch Activities

# A SUMMER ON A RANCH

IN

THE ROCKY MOUNTAINS OF MONTANA

FOR

BOYS AND GIRLS

RATES  
REASONABLE

Expert Supervision of an  
Informal Nature

FOR INFORMATION  
Write or Phone

INSTRUCTION BY REAL COWBOYS

**DONALD B. SUMMERS, Ph. D.**

624 RIDGEWOOD ROAD  
MAPLEWOOD, N. J.

Tel. SOuth Orange 2-0345





# PRINTING & ADVERTISING SERVICE

Distinctive printing, like all other processes of distinction, requires a coordination of skills, artistry, and business service. Complete modern equipment, trained craftsmen, and creative planning have placed the Colyer Printing Company in front rank for maintaining the best printing services in fine typography, artistic layout, perfect reproduction, accurate color work, and dependable production schedules. SUSSEX AVE. & DEY ST.

## COLYER PRINTING COMPANY • NEWARK • N. J.

### MODEL CRAFT SUPPLIES

98 BAKER STREET

MAPLEWOOD, N. J.

PAUL TUTTLE, Mgr.

---

EVERYTHING IN BOOKS

AT

*The Gargoyle Book Shop*

187 MAPLEWOOD AVENUE  
MAPLEWOOD, N. J.

South Orange 3-1242

Tel. MArk 3-9605

### H. A. GREENE COMPANY

Sporting Goods

Camp Outfitters

Basketball, Tennis, Golf, Track Supplies

Special Discounts to Columbia  
High School Students

88 HALSEY STREET  
NEWARK, N. J.



## BERKELEY SCHOOL

Affiliate: BERKELEY-LEWELLYN SCHOOL  
GRAYBAR BLDG., 420 LEXINGTON AVE., N. Y.  
(at Grand Central Station)

Two-year comprehensive and one-year intensive secretarial courses for high-school graduates and college women exclusively. Distinguished

For university faculty. Attractive bulletin, roof-garden studios. Effective placement service.

DIRECTOR, 22 Prospect Street, East Orange, N. J.  
Orange 3-1246



Phone South Orange 3-1149

### MODERN AUTO BODY WORKS

Complete Body and Fender Rebuilding

410 VALLEY STREET  
SOUTH ORANGE, N. J.

*Packard*

C. C. HARRISON CO., Inc.  
COMMUNITY DEALER FOR ESSEX COUNTY  
423 Valley St. South Orange 2-6700

## CASTLES

### ICE CREAM CO.

663 MIDLAND AVENUE

GARFIELD, N. J.

Tel. Passaic 3-2000

Phone  
South Orange 2-0354

Night Phone  
SO. 2-7430

### FRED W. ZIMMERMAN & SON

Cadillac, La Salle, Oldsmobile Service

JOHN C. ZIMMERMAN, Service Manager

213 VALLEY STREET  
SOUTH ORANGE, N. J.

Established 1879

Telephone Market 2-2778

### A. K. DE LEMOS & CO.

HENRY F. MUTSCHLER, Prop.

60th Anniversary—1879-1939

Importers and Dealers in Foreign and  
American Book and Sheet Music

16 CENTRAL AVENUE  
NEWARK, N. J.



## **CRANE & MILLIGAN**

54-56 EDISON PLACE

NEWARK, N. J.

---

## **TONY CAMPISI TOWN HALL BARBER SHOP**

High Class Service Rendered  
to Gentlemen

Ladies' Hair Styling and Children's  
Hair Cutting a Specialty

6 VALLEY STREET  
SOUTH ORANGE, N. J.

---

## **THE THETFORD STUDIO OF MUSIC**

Saxophone - Clarinet - Piano

Agents for  
Penzel-Mueller Musical Instruments - Accessories

50 South Orange Avenue      So. Orange 2-8889  
South Orange, N. J.      Res., So. Orange 2-5863

## **DIEGES & CLUST**

17 JOHN STREET  
NEW YORK CITY

Official Jewelers to the  
Class of 1940  
of  
Columbia High School

---

## **THE HUN SCHOOL**

PRINCETON, NEW JERSEY

### **Junior and Senior School Departments**

Preparation for college entrance examinations is emphasized. Particular attention is given to the requirements of the High School graduate who needs additional preparation before entering college.

**Summer Session: July 29-September 7**

For further information and catalogue, write:

**JOHN G. HUN, Headmaster**

110 Stockton Street      Princeton, N. J.



South Orange 2-3843

## SAVIDIS DELICATESSEN

**Most Complete Line of  
Quality Goods**

181 MAPLEWOOD AVENUE  
MAPLEWOOD, N. J.

---

## SIRLYN'S MEN'S SHOP, Inc.

**Wearing Apparel for Men and Boys**

163 MAPLEWOOD AVENUE  
MAPLEWOOD, N. J.

Phone South Orange 2-4062

---

**Photo Finishing      Cameras Repaired**

## THE CAMERA CENTER

168 MAPLEWOOD AVENUE  
MAPLEWOOD, N. J.

HARRY C. THOMPSON, Jr.  
Class of '22

South Orange 2-0881

---

**Photo Supplies      Darkroom Facilities**

Phone South Orange 2-9692

## BENNETT'S DRUG STORE

499 VALLEY STREET  
MAPLEWOOD, N. J.



**The perfect gift for the stu-  
dent. Free demonstrations  
at your convenience.**

Time payments.

Founded 1883



## SECRETARIAL SCHOOL

**of the ORANGES**

●  
**SECRETARIAL  
STENOGRAPHIC  
and  
ACCOUNTANCY  
COURSES**

●  
**308 MAIN STREET  
ORANGE, NEW JERSEY**

ORange 3-4058

W. C. COPE, D.C.S. .... President  
H. B. LLOYD, B.C.S. .... Director



TELEPHONE ..... MARKET 3 - 0712-0713



NEWARK  
PHOTO-ENGRAVING CO.  
INC.

72-74 SPRINGFIELD AVE • Newark, N.J.

HALF-TONE  
LINE  
BEN-DAY  
COLOR PLATES



DESIGNING  
ILLUSTRATING  
PHOTO-RETOUCHING

"NEWARK  
KNOWS  
HOW"

A FRIEND



## *"Be Sure You're Right..*

"Then," said David Crockett, "go ahead!"

Sound advice from a brave man.

Any youth can profit by it, when the time comes to adjust himself to the work-a-day whirl.

If he would be right let him study the careers of successful men, follow their example, and

*Go Ahead!*

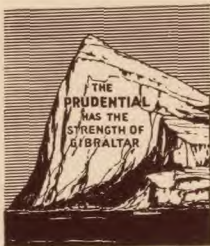

**The Prudential**  
**Insurance Company of America**

Home Office, NEWARK, N. J.



Phone South Orange 3-1358

**THE BOOK AND MUSIC SHOP**

3 SOUTH ORANGE AVENUE

SOUTH ORANGE, N. J.

---

South Orange 2-7070

CADILLAC

LA SALLE

OLDSMOBILE

**WELLS CADILLAC  
CORPORATION**

25 VOSE AVENUE  
SOUTH ORANGE, N. J.

Phone South Orange 2-7900—7901

**E. O. BOCKMANN, Inc.**

**Zephyr, Ford, Mercury Specialists**

479-481 VALLEY STREET

MAPLEWOOD, N. J.

---

Compliments

**DAVID H. JONES, Inc.**

**Pontiac Dealer**

**Used Cars**

15 VALLEY STREET  
SOUTH ORANGE, N. J.

TO THE CLASS OF 1940

*Congratulations*

*from . . . .*

**GRUNING'S**



# A FRIEND

SERVING MAPLEWOOD  
SINCE 1905

**SAMUEL H. ROSS, Inc.**

MAPLEWOOD, N. J.

---

**H. V. FRAENTZEL**

<b>A</b>	<b>STORE</b>	
	<b>IN</b>	
<b>G</b>	<b>A</b>	<b>S. O. 2-6030</b>
<b>O</b>	<b>GOOD</b>	<b>S. O. 2-6031</b>
<b>O</b>		
<b>D</b>	<b>TOWN</b>	

Phone S. O. 3-1600 or S. O. 3-1846

**BOLSTER BROS.**

Timken Silent Automatic  
Oil Heating Equipment  
Direct Factory Dealers

Sales Service

Fuel Oil

1657 SPRINGFIELD AVENUE  
MAPLEWOOD, N. J.

---

**THE GANG**



**RAY CORYELL**  
"The Bicycle Man"

**Bicycles**  
**Sold, Repaired, Rented**

2 BURNETT AVENUE  
MAPLEWOOD, N. J.

IVER JOHNSTON AGENCY

South Orange 2-1116

**MAPLECREST BATTERY &  
IGNITION CO.**

Carburetors - Lubrication - Motor Tune-Up  
Car and Home Radios  
Batteries - Tires and Accessories

1807 SPRINGFIELD AVENUE  
MAPLEWOOD, N. J.

Phones: S. O. 2-8181—2-8188

**FUEL OIL**

**OIL BURNER SERVICE**

**SICKLEY BROS.**

SOUTH ORANGE, N. J.

S. O. 2-1840

**COAL**

**BUILDING MATERIALS**

**LASALLE BEAUTY SHOPPE**

ALENE - MYRNA - TILLIE

61 SOUTH ORANGE AVENUE  
SOUTH ORANGE, N. J.

Phone South Orange 2-6145

**VOSS STATIONERY**

SOUTH ORANGE, N. J.

**BELLIN'S**

**Women's, Children's, and Men's Wear**  
"A Safe Place To Shop"

61 SOUTH ORANGE AVENUE  
SOUTH ORANGE, N. J.

**THE BECKER GIFT SHOP**

**Greeting Cards - Picture Framing**  
**Antiques**

5 VOSE AVENUE  
SOUTH ORANGE, N. J.







