

1946

MIRROR

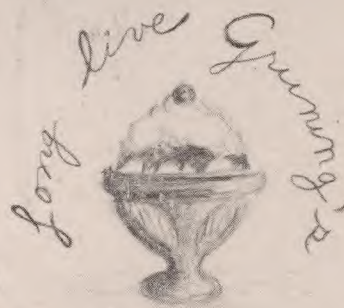

There is always scenery to do



OVER SEVENTEEN

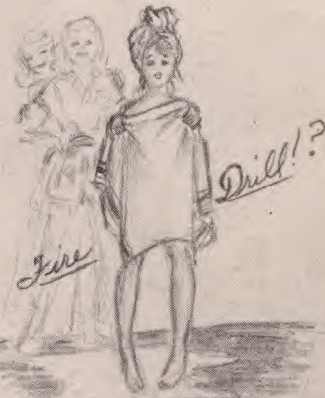
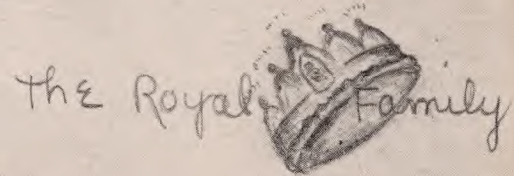

BUT ONLY THE SOPH'S DO THAT (?)

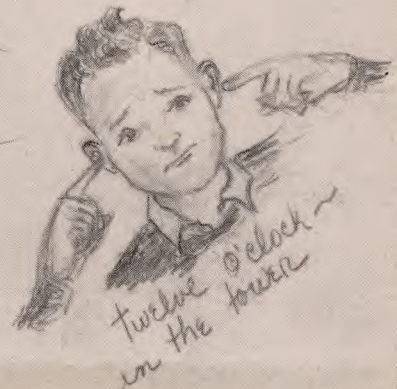

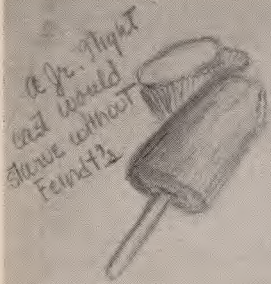

A Mr. Night
cast would
dance with
Femmes



"Buccinuts" and
Guiding Stars

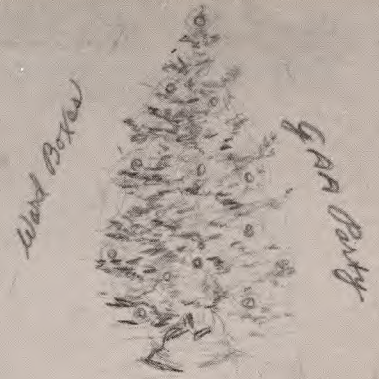

Word Boxes
GPA Party

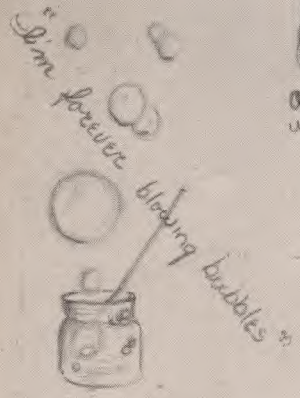

"I'm forever
blowing bubbles"

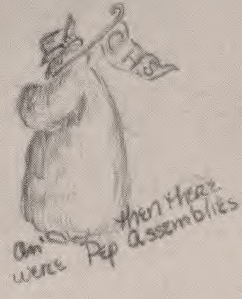

And then there
were Pep
Assemblies

Let there be light and there
was light. Thanks fellas
from footas to
spots



Mr. Blake's Cards



Monitor?

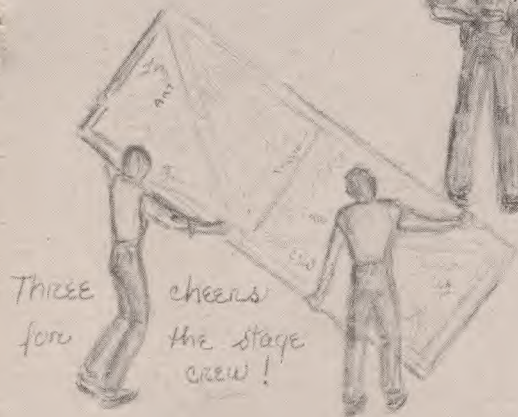

Three cheers
for the stage
crew!

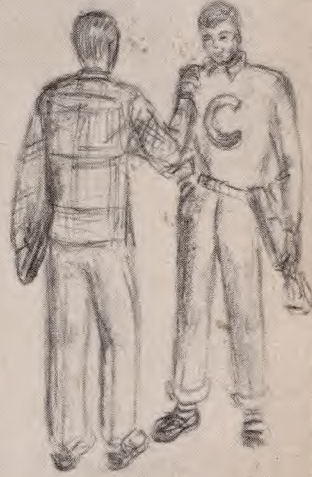

B.T.O.'s



Well! Look what
he's with!



AND THEN HE
SAID ---

Oh, hi!

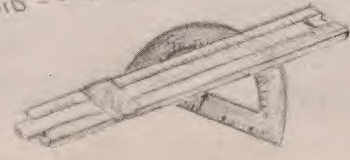

the "chase" is on -

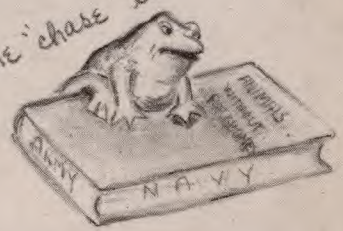

Ref.

373.9

C

DURAND
ROOM

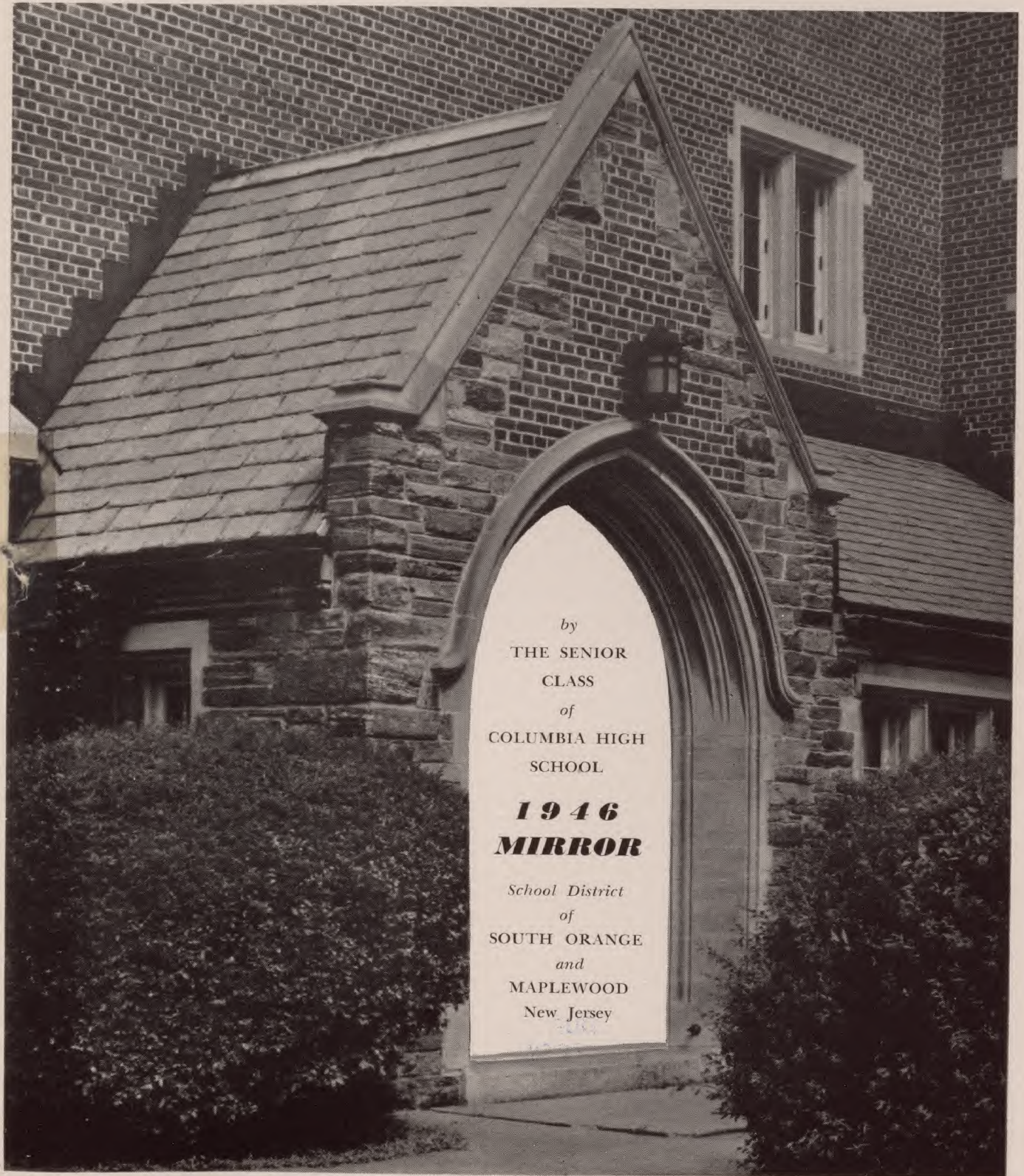

by
THE SENIOR
CLASS
of
COLUMBIA HIGH
SCHOOL

**1946
MIRROR**

School District
of
SOUTH ORANGE
and
MAPLEWOOD
New Jersey

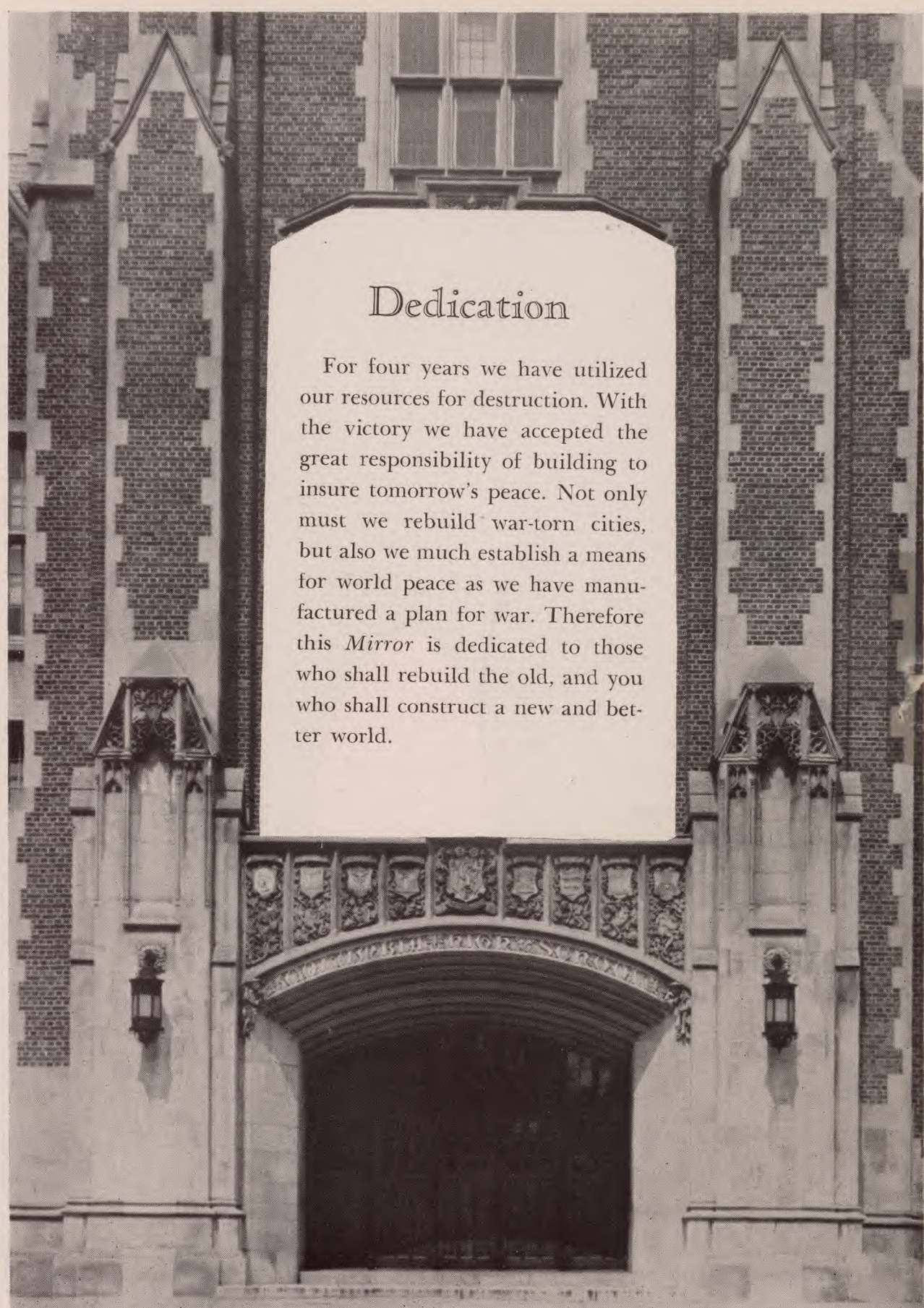
A black and white photograph of a Gothic-style building facade. The central feature is a large, arched entrance with a decorative stone archway above it. The archway is flanked by two tall, narrow windows with pointed Gothic arches. The building is constructed of brick and stone. A large, white, rectangular text box is superimposed over the center of the image, containing the title "Dedication" and a paragraph of text. The text is in a serif font. The overall image has a historical, slightly grainy quality.

Dedication

For four years we have utilized our resources for destruction. With the victory we have accepted the great responsibility of building to insure tomorrow's peace. Not only must we rebuild war-torn cities, but also we must establish a means for world peace as we have manufactured a plan for war. Therefore this *Mirror* is dedicated to those who shall rebuild the old, and you who shall construct a new and better world.

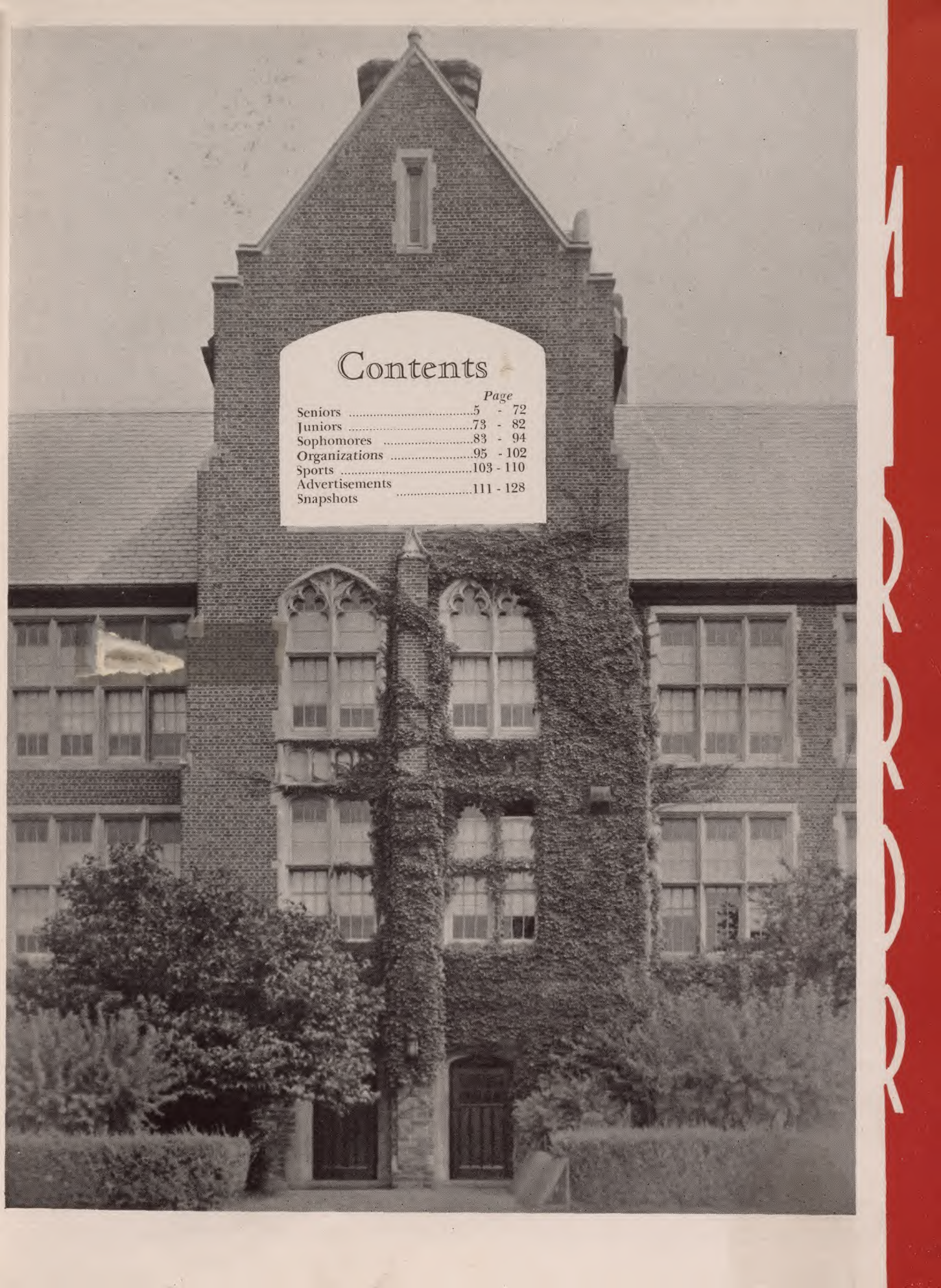

Contents

	<i>Page</i>
Seniors	5 - 72
Juniors	73 - 82
Sophomores	83 - 94
Organizations	95 - 102
Sports	103 - 110
Advertisements	111 - 128
Snapshots	

Faculty



HARRY B. SHEELEY
Vice-Principal



FREDERIC J. CREHAN
Principal



MARY S. HENDERSON
Vice-Principal

ADMINISTRATION

CURTIS H. THRELKELD
Superintendent of Schools
FREDERIC J. CREHAN, A.M.,
Principal

HARRY B. SHEELEY, A.M.
Vice-principal, Dean of Boys
MARY S. HENDERSON, A.M.
Vice-principal, Dean of Girls

ENGLISH

Maurice E. Currier, M.Ed.,
Head of Department
Ida G. Alexander, Ed.D.
John A. Brown, A.B.
Doris B. Clough, A.M.
Mary F. Clutton, A.B.
Miriam R. Furness, A.B.
Theodore P. Gnagey, A.M.
Martha M. Gray, A.B.
Gladys Hayner, A.M., Class Guide
Roger M. Jones, A.B.
Florence K. Lockerby, A.M.
John E. Mattis, M.Ed.
Marjorie Nichols, A.M.
Ruth C. Paine, A.M.
Helene Smith, A.M., Class Guide
Irwin W. Thompson, A.M.,
Class Guide
Christie M. Tollefson, A.M.
(Leave of Absence)
John I. Wenker, A.M.
Stanley G. Wood, A.B.
(Leave of Absence)

SOCIAL SCIENCE

Raymond W. Sterling, A.M.
Head of Department
Henry C. Gray, A.M., Class Guide
Einar H. Johnson, A. M.
Margaret Lipcsei, A.M.
Mildred F. Memory, B.S.

LATIN

Helen M. Carrigan, A.M.
Head of Department
Anna B. Caswell, A.B., Class Guide
Laura H. Leech, Ph.D., Class Guide
Margaret A. Sanders, A.M.
Ernest F. White, A.M.

MATHEMATICS

Frank W. Rogers, A.M.,
Head of Department
Norton C. Brown, M.S.
Robert R. Creighton, M.Ed.
(Leave of Absence)
Frances H. Dane, A.B.
Ida Heard, A.M.

Robert T. Hughes, M.Ed.
George F. Jackson, A.M.
Theodore W. Mellotte, A.M.
Burnham L. Paige, A.M.
Clinton D. Talbot, A.M.

MODERN LANGUAGES

Margaret M. Allen, A.B.,
Head of Department
Lucy G. Ahern, A.M.
Frances M. Artale, A.M.
Catherine M. Carrigan, C.E.F.
Amelia B. DeLauro, A.B.
Cecelia P. Freeman, M.Ed.
Bertha G. Gates, A.M.
Margaret D. Little, A.B.
Marie A. Soro, A.M.

SCIENCE

A. J. Erickson, A.M.
Head of Department
Elton F. Chase, A.M.
Mark E. Dobbelaar, A.M.
Zohe S. Erickson, B.S.
Walter A. Hack, A.M.
Olin D. Parsons, A.M.
Stephen J. Petrokubi, M.S.
Donald B. Summers, Ph.D.

COMMERCIAL

George B. Pontz, M.S.
Head of Department
Mildred G. Bullock
Josephine L. Conover, A.M.
(Leave of Absence)
Gertrude H. Corning, A.M.
James E. Decker, A.M.
Marian C. Johnson
(Leave of Absence)
Carl Strony, A.M.
Gertrude P. Young, A.M.

ARTS AND CRAFTS

Violet B. Demarest, B.S.
PHYSICAL EDUCATION
Thomas W. Higbee, A.M., Director
Marian F. Allen, A.M.
(Leave of Absence)

Dorothy M. Burbank, B.S.
Ita M. Hoxsie, A.M.
Marguerite E. Kuhlman, A.M.
June A. Miller, B.S.
Harrison B. Mosher, B.P.E.
Frederick R. Nuttall, B.S.
E. E. Raymond, B.S.
Philip S. Seitzer, M.Ed.
Anthony C. Tortoreti, B.S.

HOME ECONOMICS

Helen M. Snyder, B.S., Director

Joyce D. Paul, B.S.
Elizabeth D. Zielenbach, B.S.

INDUSTRIAL ARTS

James E. Hopkins, M.Ed., Director
Edwin W. Edson
Voris A. Linker, A.M.
Leonard S. Platt
H. Emerson Powell
(Leave of Absence)
Edwin F. Spear, B.S.

LIBRARY

Margaret H. Silvernail, A.B.,
Librarian
Marylyn P. Davis
Assistant Librarian

MUSIC

F. Russell Shenton, A.M., Director
J. Harold Rudy, M.Ed.

MEDICAL DEPARTMENT

Marie F. Gregory, M.D.,
Medical Director
Margaret M. Beach, R.N.
School Nurse
Eleanor A. Fineran, R.N.
(Leave of Absence)

OFFICE STAFF

Margaret B. Cochran, B.S.
Principal's Secretary
Office Clerks
Muriel F. Day
Betty V. Groel
LaVerne E. Nycum
Margaret Reismiller
Mary Sammartino

BUILDING MAINTENANCE

Alvin Walbrecher
Superintendent of Building
Harold Baer
Assistant Superintendent
William Reidell
Fireman
George Sutton
Watchman
John Anthony
Laundry

JANITORS

Mrs. Mary Joyce
Mrs. Martha McCahery
Mario Aurillo
Joseph Horan
Henry Makin
Joseph Nardone
Jacob Vanderhvd
Walter Waterfield



SENIORS



Senior Officers

President

William Nissen

Vice-president

Jacqueline Ebling

Secretary

Sue Grove

Treasurer

Don MacDougal

Class Guides

Miss Caswell

Miss Leech

SENIOR HISTORY

We, the members of the first full class of Columbia High School to graduate during the past five years in a nation at peace, are truly fortunate. We no longer have to face a world racked with war, a world cursed with dying men and starving babies. We go into a world at last in peace.

When we look back and see how many Columbia graduates fought in that war, and how many died to end it, we are humbled. Still, there is other important work for us, because we shall have to keep the peace for those who fought to achieve it.

We may justly be proud of our school's record of war-time accomplishments. Columbia's fine acceleration program enabled many students, now in college or one of the services, to leave school with a diploma; and much credit belongs to the faculty members who gave up their vacations to teach during the long summer months.

Now it seems fitting that we should review what has passed in our three years in Columbia.

We felt the sadness of our President's death when he passed away a short time before the finish of the war he had worked so hard to end. Things predicting a new kind of future occurred. The release of atomic energy, beforehand a fantasy, opened a new age for us to live in. The United Nations Conference in San Francisco gave promise of a better and peaceful world for us and our successors. The end of the war, which meant so much to all of us, finally came, and we paused for a moment in grateful thanks.

Within the activities of the school many things happened during our three years. It will be a long time before most of us forget the exciting Saturday afternoons we spent in the cheering section at Underhill Field, or the thrilling basketball games we watched, for during all the war our sports program was not halted. The teams were of the same high calibre and spirit that Columbia has always known.

Our thespians have had no less success. After beginning with some entertaining Sophomore Dramatic Club productions, we really got rolling with *Fore and Aft*, our Junior Night production. This musical comedy concerned a group of actors, who, after failing to find a backer for their show, obtain a river boat. The show had everything from gangsters, glee clubs, and lovers—to mermaids. As a senior class we produced *The Royal Family*, by Edna Ferber and George Kaufman. A satire on the fabulous Barrymore clan, it was ranked high among all senior plays.

Now as we leave Columbia, it is with a feeling rather of regret than of joy, for with our high school we leave a host of friends and a host of memories. Columbia has given us a fine education which will enable us to meet the challenge of the future, and for which we will always be grateful. With the world seeking unity and permanent peace, we feel that Columbia has prepared us better to make our individual contributions to that end.

LAINNEY ABELSON

257 Warwick Ave.

South Orange

Mirror Staff (4); Pan American Club (2, 3, 4); G. A. A. (2, 3, 4); Variety Show Cast (3); Red Cross Sewing (4); Air Raid Squad Captain (2).

JACQUELINE ABRAMS

612 Prospect St.

Maplewood

Social Chairman (2); Junior Night Cast (3); Sophomore Dramatic Club (2); G. A. A. (2, 3, 4); Pan American Club (2).

RAYMOND C. ADAM

42 Kensington Terr.

Maplewood

Traffic Committee (3, Captain 4); Pan American Club (3); Junior Night Cast (3); Track (2); M. A. N. Club (2); Homeroom Football (2, 3); Pan American Assembly (3); Air Raid Squad (2).

FRANK ADAMS JR.

19 Fernwood Rd.

Maplewood

J. V. Football (2); Varsity Football (3, 4); Lunch Room Committee (3, 4); House and Grounds Committee (3, 4); Monitor (4).

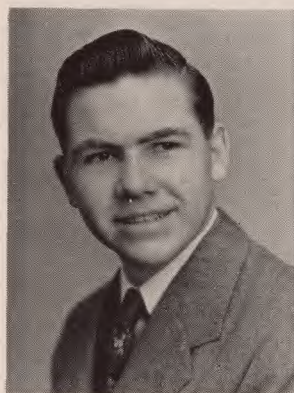

ROLF EDWARD AHRENS

23 Elberta Road

Maplewood

Junior Night Ticket Committee (3); Senior Play Ticket Committee (4).

CATHERINE AKERLY

204 Jacoby Street

Maplewood

RUTH ALLEY

105 Franklin Ave.

Maplewood

G. A. A. (2, 3, 4); Homeroom Social Chairman (3); Junior Night Usher (3).

ROBERT C. AMBERG

12 Manley Terrace

Maplewood

Homeroom Football (2, 3).



THOR B. ANDERSON

38 Park Rd.

Maplewood

Varsity Swimming (2, 3, 4); Civics Committee (4); Traffic Committee (2); Homeroom Football (2); Homeroom Secretary and Treasurer (2).

MARIE ARKO

22 Berkley St.

Maplewood

Junior Night Usherette (3); G. A. A. (2, 4); Commercial Club (4); Lyceum (4); Pan American Club (2); Red Cross Sewing (4).

PHYLLIS F. BABBIT

215 Parker Ave.

Maplewood

Acapella Choir (4); Glee Club (3, 4); Music Box (4); Junior Night Cast (3); Red Cross Sewing (4).

JACK BAHTO

9 Buckingham Gardens Pkwy.

Maplewood

Varsity Football (2, 3, Co-Captain 4); Track Team (2, 3, 4); J. V. Basketball (2); Lunch Room Committee (2, 3, 4); House and Grounds Committee (3, 4); Civics Committee (4).

THEODORE BALDWIN

294 Highland Rd.

South Orange

Varsity Football (2, 3, 4); Track Team (2); Varsity Swimming (3, 4); House and Grounds (3, Chairman 4); Lunch Room Committee (4); Homeroom Vice President (2, 3); Junior Night Cast (3).

JOAN LEE BALZER

59 So. Pierson Rd.

Maplewood

Pan American Club (2, 3, 4); G. A. A. (4) Music Box (3); Junior Night Usherette (3); Personality Club (3); Sophomore Dramatic Club (2).

RICHARD BARBA

47 Midland Blvd.

Maplewood

Varsity Football (2, 3, Co-Captain 4); Varsity Basketball (2, 3, 4); Varsity Track (2, 3, 4); Junior Night Cast (3); House and Grounds Committee (2, Captain 3, Co-Chairman 4); Lunch Room Control Committee (2, 4, Captain 3); Parnassian (3, 4); Civics Committee (4); Glee Club (2, 3); Air Raid Monitor (2).

LILA BARBASH

237 Highland Road

South Orange

Pan American Club (2, 3, 4); Forum Romanum (2); G. A. A. (2, 3); Guild (4); Mirror Advertising Committee (4); Mathematics Club (4); Air Raid Monitor (2).



EUGENE W. BARRADALE

470 Academy St.

South Orange

Varsity Swimming (2); Junior Night Scenery Committee (3).

CYNTHIA BARRELL

30 Ridgewood Terrace

Maplewood

Senior Play Reading Committee (4); G. A. A. (2, 3, 4); Homeroom Social Chairman (2, 3); Fire Committee (3, 4); Civics Committee (4); Personality Club (3); Art Service Group (3); Sophomore Dramatic Club (2); Junior Night Scenery Painting Committee (3); Air Raid Monitor (2).

DORIS L. BAUER

120 Valley St.

South Orange

G. A. A. (2, 3, 4); Junior Night Cast (3); Pan American Club (2).

PATRICIA BAUER

320 Lenox Ave.

South Orange

Parnassian (3, 4); Sophomore Dramatic Club (2); Assembly Committee (3, 4); G. A. A. (2, 3, 4); Junior Night Cast (3); Red Cross Sewing (4); Civics Committee (4).

**MARILYN ANN BAURER**

95 Parker Ave.

Maplewood

Sophomore Dramatic Club (2); Red Cross Sewing (3, 4); Pan American Club (2, 3, 4); French Club (2); Math Club (4); Junior Night Cast (3); Senior Play Costume Committee (4); Fire Committee (3); G. A. A. (2, 3, 4); Homeroom Basketball (2).

EUGENE JOHN BAUMAN

110 Franklin Ave.

Maplewood

Senior Play Ticket Committee (4); Junior Night Cast (3); Track Team (3, 4); Traffic Committee (2, 3, 4); Homeroom Football (2, 3).

JANET LOUISE BEAVERS

148 Seton Pl.

South Orange

Sophomore Dramatic Club (2); Latin Club (2, 3, 4); Red Cross Sewing (2); Finance Committee (2); Victory Corp (2, 3, 4); G. A. A. (4); Student Operator (2, 3, 4).

ROBERT G. BECKER

185 South Orange Ave.

South Orange

Lighting Crew (2, 3, Co-Chairman 4); J. V. Baseball (2); Scoreboard Committee (3, 4); Parnassian (3, 4); Intramural Football (2, 3); Assembly Committee (4); Junior Night Lighting Crew Chairman (3); Student Operator (2); Senior Play Lighting Crew Chairman (4).





JANET BEERS

546 Prospect St. Maplewood
 Sophomore Dramatic Club (2); Homeroom Basketball Captain (2); G. A. A. (2, 3); Personality Club (3); Junior Night Cast (3); Homeroom Vice Chairman (3); Mirror Typing Committee (4); Homeroom Social Chairman (4); Senior Play Advertising Committee (4); Acapella Choir (4); War Stamp Salesgirl (2).

HELEN LOUISE BELL

17 Boyden Parkway Maplewood
 Weequahic High School, Newark, N. J.: Student Librarian (2); Student Monitor (2); Junior Red Cross (2). Columbia High School: Junior Night Usherette (3); Acapella Choir (3); Red Cross Sewing Club (3); Pan American Club (4).

SUZANNE L. BENNETT

283 South Centre Street Orange
 Junior Night Properties Committee (3); Senior Play Properties Committee (4); Pan American Club (3, 4); G. A. A. (2, 3, 4); Personality Club (4); Lyceum (4); Victory Stamp Salesgirl (4); Homeroom Basketball (2).

JUNE BENZ

11 Rynda Rd. Maplewood
 Commercial Club (3, Secretary 4); G. A. A. (4); Homeroom Basketball (2); Junior Night Costume Committee (3).

DOROTHY BERGEN

17 Evergreen Pl. Maplewood
 Sophomore Dramatic Club (Secretary 2); Homeroom Treasurer (2); Homeroom Secretary (3, 4); G. A. A. (3, 4, Council 2); Junior Night Cast (3); French Club (3, Vice-President 4); Forum Romanum (4); Mirror Circulation Committee (4); Social Committee (4).

G. HERBERT BERGER

511 Richmond Ave. Maplewood
 Football Business Manager (2, 3); Football Usher (4); Pan American Club (4); M. A. N. Club (4); Victory Corps (2, 3); Senior Play Ticket Committee (4); Homeroom Stamp Representative (2, 3).

LAWRENCE BURGER

42 Midland Boulevard Maplewood
 Fire Committee (2, Captain 3, 4); Math Club (3, 4); Homeroom Football (2, 3); Homeroom Vice-President (3); Intramural Basketball (3).

BETTY LOU BERGMANN

403 Lenox Ave. South Orange
 G. A. A. (2, 3, 4); Junior Night Cast (3); Senior Play Advertising Committee (4); Latin Club (4); Pan American Club (4); Guild (3); Assistant Air Raid Warden (3).



GLORIA BERLIN

19 Hoffman St.

Maplewood

Art Service Club (3, 4); French Club (3); Music Box (3, 4); Lyceum (4); Sophomore Dramatic Club (2); Junior Night Scenery Painting Committee (3); Junior Night Costume Committee (3); G. A. A. (2, 3, 4).

PHYLLIS BERLIN

57 Burnett Terrace

Maplewood

Parnassian (3, 4); Music Box (3, 4); Sophomore Dramatic Club (2); French Club (3); Variety Show (3).

LOUIS BERNSTEIN

28 Berkshire Rd.

Maplewood

Art Service Club (President 4); Junior Night Cast (3); Victory Corps (2, 3, 4); Intramural Basketball (4); Lyceum (3, 4); Senior Play Scenery Committee (4); Junior Night Scenery Construction (3); Intramural Football (3).

BEATRICE EMMA BERNZOTT

7 Hughes St.

Maplewood

Art Service Club (3, 4); G. A. A. (3, 4); Senior Play Scenery Painting Committee (4).

**WILLIAM HOWARD BERTENSHAW**

25 St. Lawrence Ave.

Maplewood

Radio Club (Secretary 2, 3); Traffic Committee (3, 4); Intramural Football (2); Sophomore Dramatic Club (2); Homeroom Treasurer (4); Intramural Basketball (4); Student Operator (3, 4); Senior Play Advertising Committee (4); Football Usher (4); Pan American Assembly (3).

FLORENCE LOUISE BEVENSEE

219 Laurel Ave.

Maplewood

Commercial Club (President 3, 4); Sophomore Dramatic Club (2); G. A. A. (2, 4); Senior Play Usher (4); Red Cross Sewing (2); Junior Night Costume Committee (3).

PAULA BIEHLER

204 Prospect St.

South Orange

G. A. A. (2, 3); Pan American Club (3).

BETSY ANN BIGELOW

120 Prospect St.

South Orange

G. A. A. (2, 3, 4); Personality Club (3, Secretary 4); Junior Night Cast (3); Senior Play Properties Committee (4); Victory Corps (3, 4); Sophomore Dramatic Club (2); Social Committee (3); Latin Club (4); French Club (3).



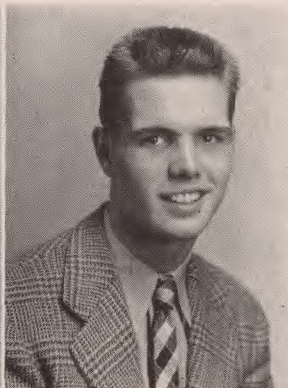

DOROTHY BINDER

1817 Springfield Ave.

Maplewood

G. A. A. (2, 3, 4); Pan American Club (2); Junior Night Cast (3); Civics Committee (4); Homeroom Basketball Captain (2).

JOHN DAVID BIPPART

155 Mayhew Drive

South Orange

Varsity Swimming (2, 3, 4); Varsity Football (3, 4); J. V. Football (2); Homeroom President (2, 3, 4); House and Grounds Committee (4); Lunch Room Committee (4); Color Guard (4); Civics Committee (4).

HARRY L. BITTING, JR.

23 Park Rd.

Maplewood

Senior Play Ticket Committee (4); Homeroom Football (2, 3); Homeroom Basketball (2, 3); Columbian (3); Baseball Manager (2).

BERNICE BLIWISSE

1 Burroughs Way

Maplewood

Fire Committee (3); French Club (3, 4); Personality Club (3); Sophomore Dramatic Club (2); Junior Night Cast (3); Senior Play Properties Committee (4); G. A. A. (2, 3, 4); Homeroom Basketball (2).



JOAN BLIWISSE

55 Randolph Pl.

South Orange

G. A. A. (2, 4); Pan American Club (2, 3); Senior Play Scenery Painting Committee (4); Junior Night Scenery Painting Committee (3).

ROSE MARIE BLUM

4 Wellesley Rd.

Maplewood

Pan American Club (3, 4); Personality Club (3, 4); Junior Night Cast (3); Senior Play Costume Committee (4); G. A. A. (2, 3, 4); Forum Romanum (3).

HELEN BOBBY

41 Meadowbrook Rd.

Maplewood

G. A. A. (2, 4); Commercial Club (3, 4); Junior Night Costume Committee (3); Senior Play Costume Committee (4).

LOIS JAYNE BOEHM

38 Harvard Avenue

Maplewood

G. A. A. (2, 3, Cheerleader 4); Commercial Club (4); Homeroom Basketball (2); Senior Play Usher (4).



KENNETH BOND

57 Wellesley Street

Maplewood

Lunchroom Committee (3); Junior Night Scenery Committee (3); Senior Play Construction Committee (4).

JACK BORRUS

36 Borroughs Way

Maplewood

Parnassian (3, 4); Pre-Junior Night Committee (3); Fire Committee (2, 3, Captain 4); Sophomore Dramatic Club (2); Intramural Basketball (3, 4); French Club (2, 3); M. A. N. Club (3); Homeroom Football (2, 3).

RICHARD BRADY

9 Heller Place

Maplewood

Homeroom Treasurer (2, 3, 4); Pan American Club (3); Service Orchestra (2); Intramural Football (2, 3).

JEANNETTE BRAMLEY

35 Brookwood Drive

Maplewood

Sophomore Dramatic Club (2); Homeroom Basketball (2); Homeroom Social Chairman (2, 3); Junior Night Scenery Painting Committee (3); Art Service Club (4).

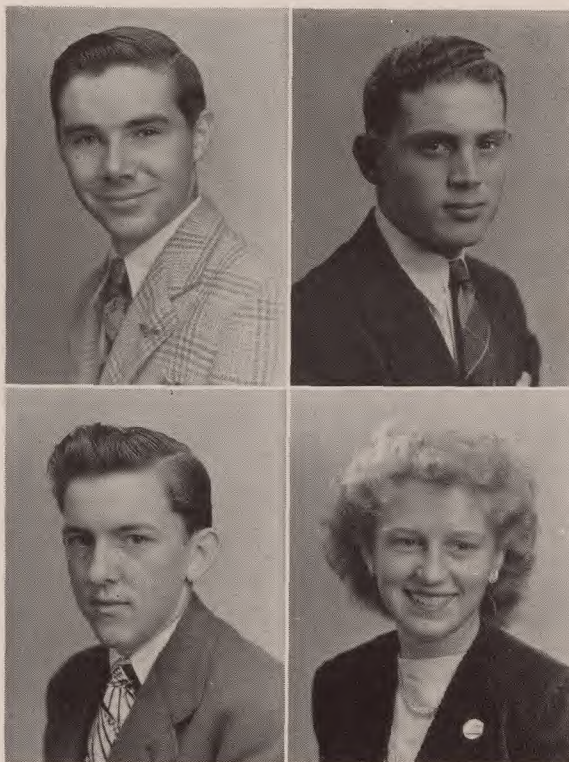
**SIGURD BRANTINGSON**

106 Oakview Avenue

Maplewood

Track Manager (2, 3, 4); Pan American Club (2, 3, 4); Swimming Team (2, 3); Junior Night Ticket Committee (3); Senior Play Ticket Committee (Chairman 4); Homeroom Football (2, 3); Intramural Basketball (4); V-E Day Assembly (3).

JOAN BRATTSTROM

26 Boyden Avenue

Maplewood

Sophomore Dramatic Club (2); G. A. A. (2, 3, 4); Pan American Club (3, 4); Homeroom Secretary (4); English Guild (4); Junior Night Cast (3); Columbian Typist (4).

BARBARA E. BRONSON

64 Speir Dr.

South Orange

Sophomore Dramatic Club (2); Homeroom Secretary (2); Fire Committee (2); G. A. A. (2, 3, 4); Personality Club (3); Senior Play Properties Committee (4).

SCHUYLER L. BROOKS

134 Turrell Ave.

South Orange

School Council Treasurer (4); Track Team (2, 3, 4); Columbian (2, Sports Editor 3); Senior Play Cast (4); Junior Night Cast (3); Homeroom President (3); Homeroom Treasurer (2); Fire Committee (2, 3, Captain, 4); Pep Committee (4); Intramural Football (3, 4); Math Club (2); Pre-Junior Night Committee (3).

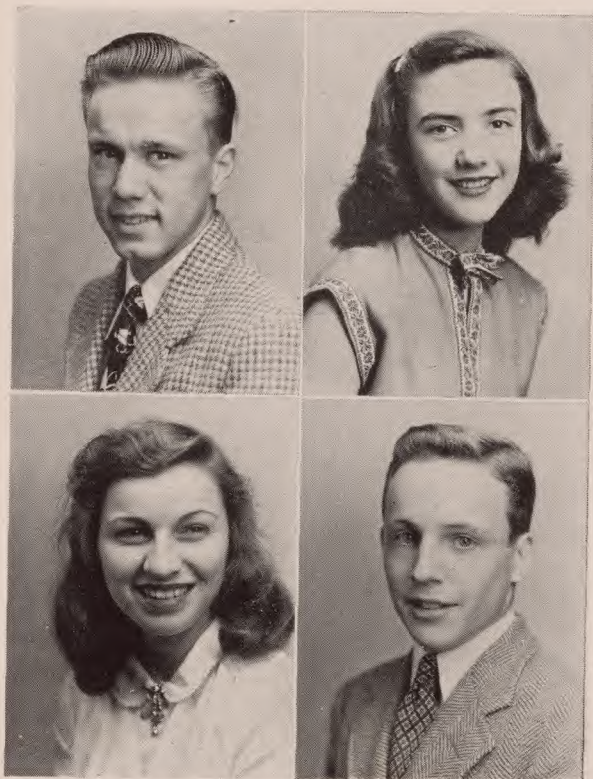

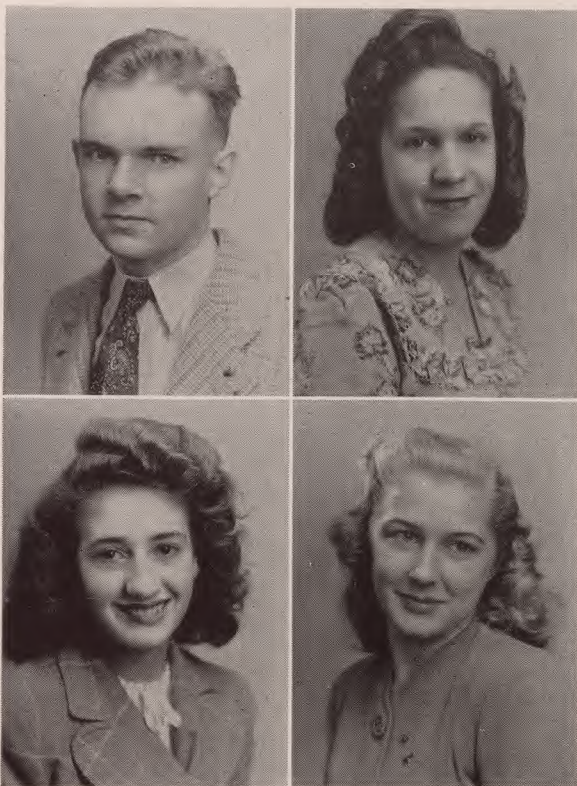

J. EDWARD BROWN

56 Headley Pl.

Maplewood

Traffic Committee (2, 3, 4); Senior Play Scenery Construction Committee (4); Football Usher (4); Homeroom Football (2); Student Operator (2).

VIOLET BROWN

19 Berkeley St.

Maplewood

CONSTANCE C. BRUTTANITI

30 Manley St.

Maplewood

G. A. A. (2, 3).

LUCIENNE F. BURGESS

28 Porter Rd.

Maplewood

G. A. A. (3); Senior Play Advertising Committee (4); French Club (2); Assistant Air Raid Leader (2, 3).

MARJORIE J. BURKE

279 Scotland Rd.

South Orange

Belleville High School: Freshman Class Secretary (1); Riding Club (1); Sophomore Class President (2); Bee Hive (Vice-President 2); Student Council (2). Columbia High School: G. A. A. (4); Senior Play Usher (4).

JEAN I. BURNAP

58 University Court

South Orange

G. A. A. (2, 3, 4); M. A. N. Club (2); Pan American Club (4); Music Box (3); Sophomore Dramatic Club (2); Junior Night Cast (3); New York Times Representative (3).

JOHN BURRELL

540 Academy St.

Maplewood

Victory Corps (2); Homeroom Football (2); English Guild (4); Football Usher (4); Assistant Air Raid Leader (2); Radio Club (2).

CHARLES A. BURT

16 Eder Terrace

South Orange

Junior Night Cast (2); Senior Play Ticket Committee (4); Homeroom Secretary (2); Mirror Circulation Committee (4); Homeroom Football (2, 3).

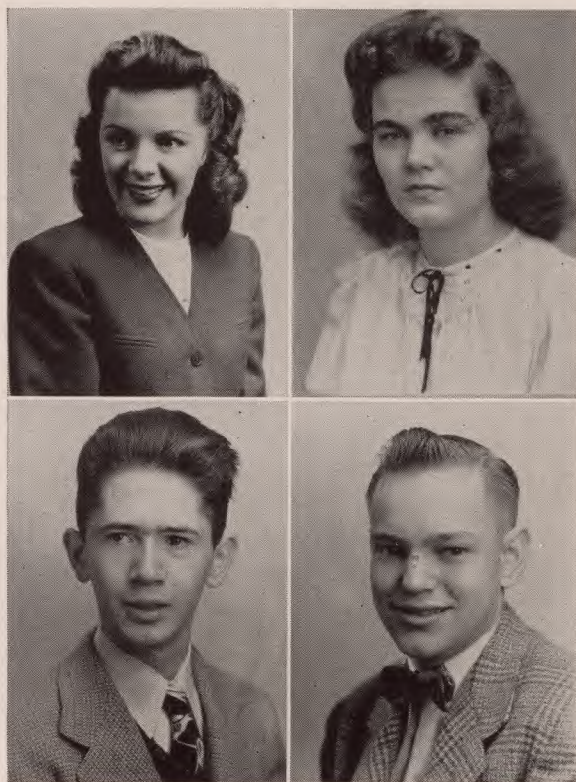

GLORIA L. CAMMANN

491 Mayhew Court

South Orange

G. A. A. (2, 3, 4); Acapella Choir (4); Music Box (2); Glee Club (2, 4); Junior Night Cast (3); Homeroom Air Raid Leader (2); Armistice Day Program (4); Memorial Day Program (3); French Club (3).

GLORIA CANNON

118 W. South Orange Ave.

South Orange

G. A. A. (2, 3); Latin Club (2, 3, 4); Personality Club (3); Junior Night Cast (3); Student Operator (3); Social Chairman (2).

JOSEPH A. CANTELMO

203 Hilton Ave.

Maplewood

Traffic Committee (2, 3); Homeroom Football (2, 3); Track (3, 4); J. V. Baseball (2); Junior Night Cast (3).

ELVIRA CARLSSON

384 Turrel Ave.

South Orange

Homeroom Secretary (3, 4); Pan American Club (3, 4); French Club (2, 3, Editor of Club Paper 4); Civics Committee (2); Junior Night Cast (3); Air Raid Squad Leader (2, 3).

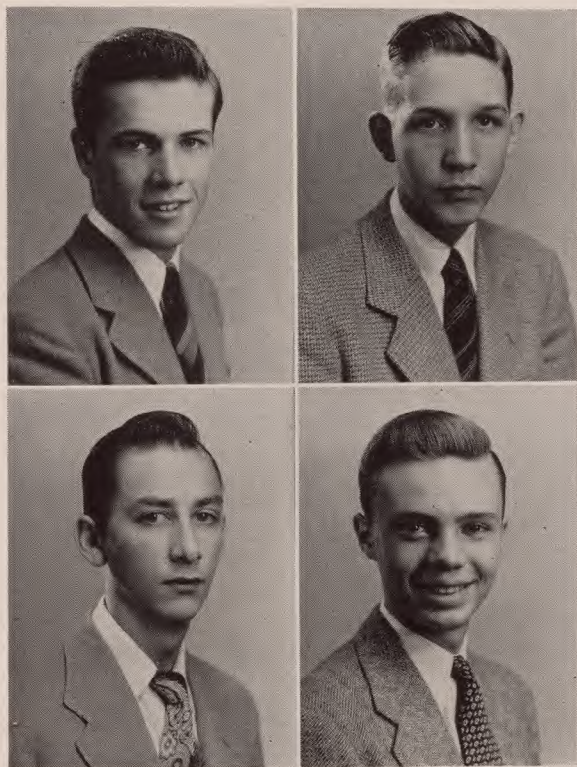
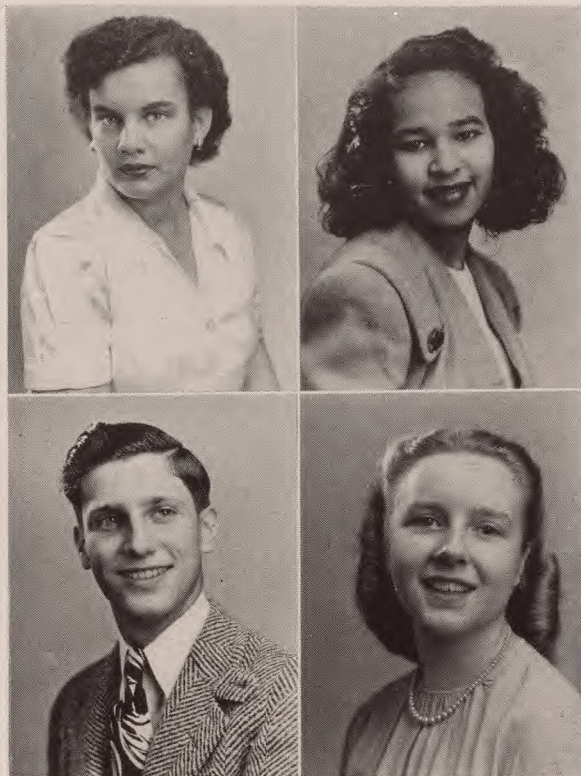
**THOMAS V. CARROLL, JR.**

159 Academy St.

South Orange

Homeroom Treasurer (2); Varsity Swimming Team (2, 3); Junior Night Cast (2); Pan American Club Assembly (3); Homeroom Vice Chairman (4); Homeroom Football (2, 3); Intramural Basketball (2, 3, 4); Intramural Baseball (2, 3, 4); Monitor (2, 3); Junior Night Scenery Committee (3).

WILLIAM CARTER

11 North Terrace

Maplewood

Pan American Club (3); Finance Club (2); Junior Night Ticket Committee (3); Homeroom Football (2, 3); Monitor (3); Senior Night Ticket Committee (4).

ROBERT CARTMELL

130 Sherman Pl.

South Orange

Homeroom Football (3); Intramural Basketball (4).

THOMAS F. CASSERLY III

142 Fairview Ave.

South Orange

Football Business Manager (2, 3, 4); Varsity Track (3, 4); Homeroom Chairman (2); Homeroom Football (2, 3); Math Club (2, 3, 4); Traffic Committee (3, Captain 4); Junior Night Cast (3); Parnassian (4); Sophomore Dramatic Club (2).



PATRICIA CLEMENTS

70 Pierson Rd.

Maplewood

G. A. A. (2, 3, 4); Personality Club (3); Sophomore Dramatic Club (2); Pan American Club (3, 4); Junior Night Cast (3); Homeroom Basketball (2); Child Care Club (3).

AUDREY CLYMER

148 Garfield Pl.

Maplewood

Mirror Art Staff (4); Pan American Club (3, 4); G. A. A. (2, 3); Music Box (3); Personality Club (3); Forum Romanum (2); Junior Night Cast (3).

IDA LAVERNE COCUZZO

18 Oregon St.

Maplewood

G. A. A. (2); Junior Night Costume Committee (3); Red Cross Sewing Club (2); Lunchroom Committee (3).

ANNE COGAN

422 Irvington Ave.

South Orange

G. A. A. (3, 4); Junior Night Cast (3); Commercial Club (4).

CARYL COHEN

381 Hall Court

South Orange

Pan American Club (3,4); G. A. A. (3, 4); War Stamp Salesgirl (2, 3, 4); Lyceum (4); Victory Corps (3); French Club (3); Senior Play Advertising Committee (4); Junior Night Usher (3); Sophomore Dramatic Club (3).

EMILY ANN COHN

135 Mayhew Drive

South Orange

Music Box (2, 3, 4); Pan American Club (3, 4); Junior Night Cast (3); Sophomore Dramatic Club (2); G. A. A. (2, 3, 4); Red Cross Sewing (3, 4).

EUGENE COLLINS

184 Garfield Pl.

Maplewood

Homeroom Football (2, 3); Mirror Sports Editor (4); Intramural Basketball (2, 3, 4); Lunchroom Committee (2); Substitute Monitor (4).

CLAIRE CONOVER

25 Woodland Rd.

Maplewood

G. A. A. (2, 3 Council 4); Junior Night Cast (3); Senior Play Reading Committee (4); Senior Play Assistant Director (4); Columbian (2, G. A. A. Editor 3, 4); Parnassian (3, 4); Sophomore Dramatic Club (2); Latin Club (2); Finance Committee (2, 3); Fire Committee (3); Civics Committee (2).



DICK CERMELE, JR.

470 Irvington Ave.

Maplewood

Weequahic High School, Newark: Cross Country Track (1). Columbia High School: Sophomore Dramatic Club (2); Track Team (2, 3); Homeroom Football (2, 3); Junior Night Cast (3); Camera Club (2); Math Club (4).

AUDREY C. CLANCY

45 Coolidge Rd.

Maplewood

Senior Play Costume Committee (4); Junior Night Costume Committee (3); G. A. A. (2); Red Cross Sewing (2, 4).

RICHARD J. CLARK

206 Jacoby St.

Maplewood

Traffic Committee (2, 3, 4); Homeroom Treasurer (3); Junior Varsity Football (2); Varsity Football (3); Junior Varsity Baseball (2); Varsity Baseball (3); House and Grounds Committee (4); Football Usher (4); Senior Play Ticket Committee (4).



BARBARA CONKLIN

63 Second Street

South Orange

FRANK W. CONLIN, JR.

282 Highland Rd.

South Orange

Finance Committee (4); Pep Committee (4); Elections Committee (3); Swimming (3, Varsity 4); M. A. N. Club (2); Junior Night Ticket Committee (3); Junior Varsity Baseball (2); Intramural Baseball (3, 4); Intramural Football (2, 3).

JANE CONNAMACHER

27 Woodland Rd.

Maplewood

Parnassian (3, 4); G. A. A. (2, 3, 4); Music Box (3); Pan American Club (4); Senior Play Scenery Painting Committee (4); Junior Night Orchestra (3); Senior Play Orchestra (4); Memorial Day Assembly (2).

ROGER CONOVER

207 Garfield Pl.

South Orange

Camouflage Club (2); Intramural Baseball (3, 4); Intramural Basketball (4); Intramural Football (2, 3); Math Club (4); Air Raid Squad Leader (2, 3).

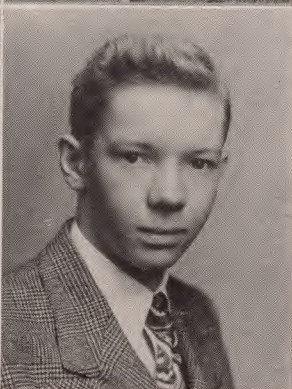

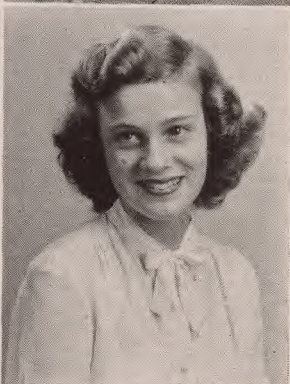
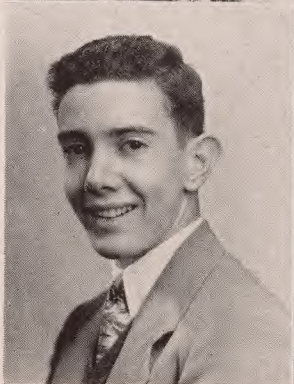
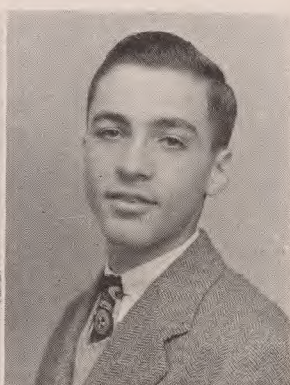

DORIS D. COOKE

10 Evergreen Pl.

Maplewood

G. A. A. (2, 3, 4); Homeroom Basketball (2); Junior Night Usher (3); Pan American Club (4); Senior Play Advertising Committee (4).

LLOYD E. COTSEN

617 Hamilton Rd.

South Orange

Columbian (2, 3, 4); Fire Committee (2, 3, Captain 4); Math Club (2, 3, 4); Intramural Basketball (3, 4); Intramural Football (2, 3); Junior Night Ticket Committee (3); Senior Play Properties Committee (4); Lyceum (2, 4); Color Guard (4); Latin Club (2); Camera Club (2).

FRED CREHAN

12 Franklin Pl.

Maplewood

Traffic Committee (2, Captain 3, Chairman 4); Assembly Committee (3, 4); Junior Night Cast (3); Civics Committee (3, 4); Parnassian (3, 4); Basketball Manager (2, 3, Business Manager 4); Homeroom Football (2, 3); Victory Corps (2, 3).

BEVERLY JOYCE CROWELL

459 Walton Rd.

Maplewood

Personality Club (3, Treasurer 4); Finance Committee (2, 3, 4); Junior Night Cast (3); Senior Play Properties Committee (4); G. A. A. (2, 3, 4); Pan American Club (3); Victory Corps (3, 4).

JAMES HAROLD M. DAVIS

367 West End Rd.

South Orange

Latin Club (2).

JEROME DAVIS

238 Audley St.

South Orange

Guild (3, 4); French Club (3); Camera Club (2);

RUTH DECKERT

11 Orchard Rd.

Maplewood

Homeroom Vice-President (2, 3); Eligibility Committee (2, 3); Sophomore Dramatic Club (2); Homeroom Basketball (2); Air Raid Squad Leader (2, 3); Glee Club (2); Pan American Club (3); G. A. A. (2, 3, 4); Junior Night Cast (3); Personality Club (4); Library Monitor (4); Homeroom Social Chairman (4); Elections Committee (4); Mirror Typing Committee (4).

GRACE MARGARET DE IESO

15 Oregon St.

Maplewood

Red Cross Sewing (2; Junior Night Usher (3); G. A. A. (2); Homeroom Basketball (2).

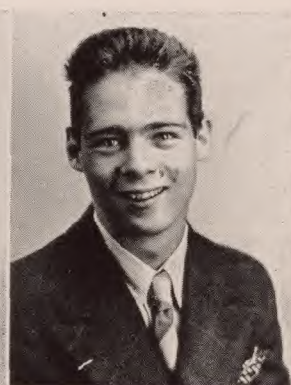
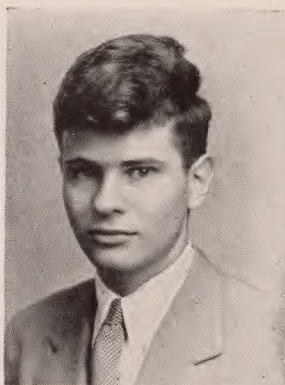

JOAN EILEEN DEMPSEY

566 Hamilton Rd. South Orange

Sophomore Dramatic Club (2); G. A. A. (2, 3); Junior Night Cast (3); Air Raid Squad Leader (3).

ROBERT DEURER

40 Coolidge Rd. Maplewood

Junior Night Ticket Committee (3); Senior Night Ticket Committee (4); Baseball Manager (2, 3, 4); Football Usher (3, 4); Model Airplane Club (2); Intramural Sports (2, 3, 4).

BERNIE DEVINE, JR.

369 Beech Spring Rd. South Orange

CAROL SUE DIAMOND

140 Union Ave. Maplewood

French Club (2, 3, 4); G. A. A. (2, 3, 4); Sophomore Dramatic Club (2); Personality Club (3); Junior Night Cast (3); Fire Committee (3); Pan American Club (4); Victory Stamp Committee (4).



RICHARD DINGE

77 Spier Dr. South Orange

Stage Crew (3, 4); Pep Committee (3, 4); Senior Play Cast (4); Track Team (3, 4); Parnassian (3, 4); Football Scoreboard (4); Football Usher (3).

WILLIAM DOLAN

232 Parker Ave. Maplewood

Varsity Football (2, 3, 4); Varsity Baseball (2, 4); House and Grounds Committee (3, 4); Lunchroom Committee (4); Intramural Baseball (3); Homeroom Vice-President (2).

RICHARD N. DOLLINGER

28 Norfolk Ave. Maplewood

Pan American Club (2, 3, 4); Sophomore Dramatic Club (2); Camera Club (2); Homeroom Secretary and Treasurer (3); Junior Night Ticket Committee (3); Senior Play Ticket Committee (4).

PAUL S. DOPP

1874 Springfield Ave. Maplewood

Junior Varsity Football (2); Varsity Football (3, 4); J. V. Basketball (2); J. V. Baseball (2); Lunchroom Committee (3, 4); House and Grounds Committee (3, 4); Fire Committee (2).

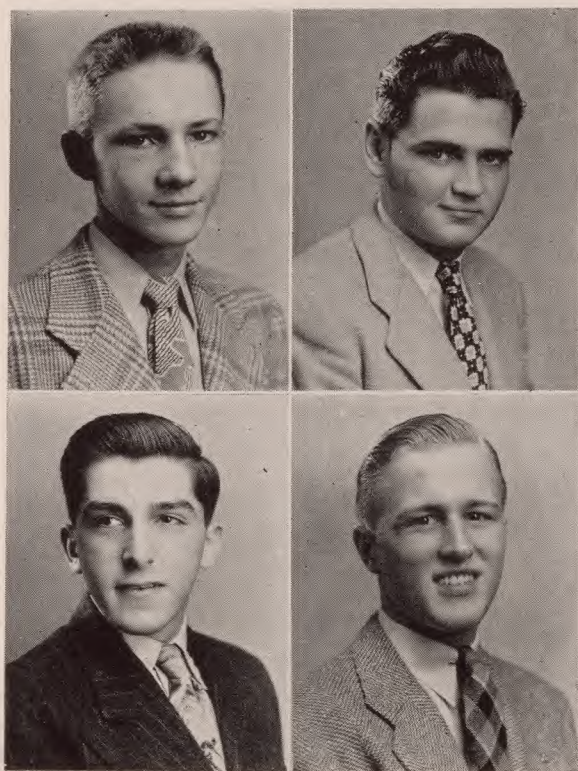

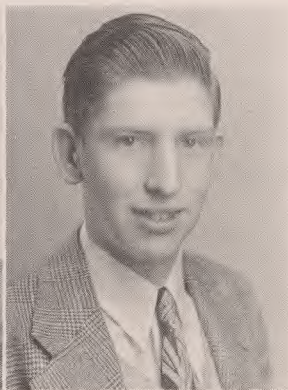
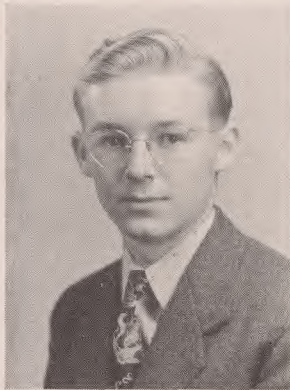

EDWARD W. DOTTERWEICH

9 Harding St.

Maplewood

Fire Committee (2, 3, 4); Math Club (3).

JOHN GIBSON DRAKE

178 Maplewood Ave.

Maplewood

Traffic Committee (3, 4).

RICHARD DRYER

23 Millburn Ave.

Maplewood

Math Club (3, 4); Junior Night Scenery Committee (3); Mirror Staff (4).

KATHERINE DUSHMAN

60 Midland Blvd.

Maplewood

Irvington High School: Glee Club (2, 3); Girls Reserve (3); Ticket Committee (3); Girls Special Sports (2, 3). Columbia High School: Commercial Club (4); G. A. A. (4).



RICHARD DUTTON

306 Western Dr.

South Orange

Cheerleader (3, 4); Homeroom President (3); Track Team (2, 3, 4); Pep Committee (3, 4); Homeroom Football (2, 3).

JACQUELINE EBLING

10 Bowdoin St.

Maplewood

Senior Class Vice-President (4); G. A. A. (2, Treasurer 3, President 4); Junior Night Cast (3); Homeroom Secretary (3); Homeroom Social Chairman (2); Sophomore Dramatic Club (2); Homeroom Basketball (2).

R. DICKINSON ECCLES

65 Randolph Pl.

South Orange

Homeroom President (3, 4); Fire Committee (3, 4); Mirror Personals Committee (4); Track Team (3, 4); Swimming Team (3); Senior Play Properties Committee (4); Victory Corps (3); M. A. N. Club (2, 3); Homeroom Football (2, 3).

ELEANOR ECHIKSON

31 Midland Blvd.

Maplewood

College High School: Chorus (2); Dramatic Club (2). Columbia High School: Junior Night Cast (3); Senior Play Advertising Committee (4); G. A. A. (3, 4); Modern Dance Club (4); Red Cross Sewing (3); Fire Committee (3); Math Club (4); French Club (2, 3); War Stamp Salesgirl (3).

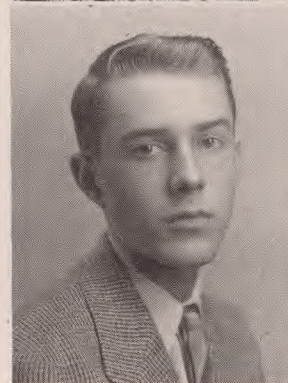
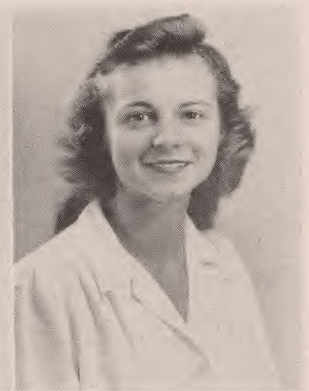
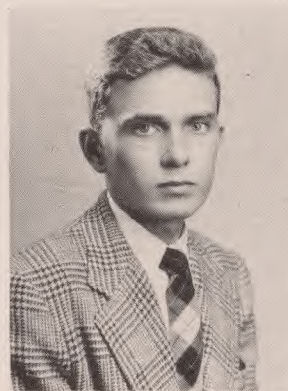

PATTY EDWARDS

3 Winthrop Pl.

Maplewood

G. A. A. (2, 3, 4); Parnassian (3, Treasurer 4); Assembly Committee (3, 4); Personality Club (3, 4); Junior Night Cast (3); Senior Night Properties Committee (4); Acapella Choir (4); Civics Committee (3, 4); Homeroom Treasurer (3).

RITA EISENBERG

168 Wyoming Ave.

Maplewood

Weequahic High School: Red Cross Club (2); Sagamore (3); Volley Ball Club (2); Basketball Club (2). Columbia High School.

JOAN EISNER

341 Irving Ave.

South Orange

Mirror Staff (Assistant Editor 4); G. A. A. (Council 2, Assistant Secretary 3, Vice-President 4); Pre-Junior Night Committee (3); Junior Night Cast (3); Parnassian (2, 3, 4); Columbian Staff (2, 3); Modern Dance Club (2, 3).

DONALD ELLERY

432 Elmwood Ave.

Maplewood

Traffic Committee (2, 3, 4); Homeroom Vice-President (3); Intramural Basketball (2, 3, Captain 4); Intramural Baseball (2, 3, 4); Intramural Football (2, 3).

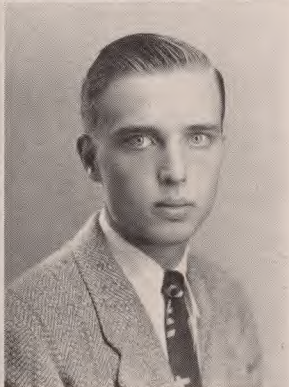
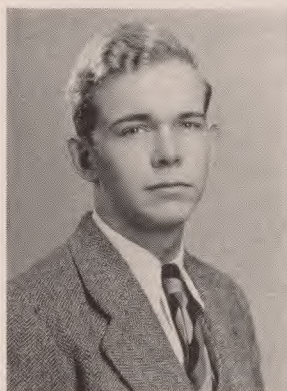
**CHARLES ELLIOTT**

12 Ridgewood Terr.

Maplewood

Editor of Mirror (4); Homeroom President (2, 3); Armistice Day Program (4); Guild (Vice-President 2); Traditions Committee (2); Assembly Committee (3); Lunchroom Committee (4); Parnassian Society (2, 4); Variety Show (3).

MYRA ENGEL

748 Irving Terr.

Orange

Pan American Club (3, 4); Lyceum (4); G. A. A. (2, 3); War Stamp Representative (4); Junior Night Usherette (3); Sophomore Dramatic Club (2).

CHARLES H. ENGLER

329 West End Road

South Orange

M. A. N. Club (2, 3, 4); Fire Committee (Captain 2, Assistant Chief 3, Chief 4); Junior Night Cast (3); Homeroom Vice-President (4); Camouflage Club (2).

WILLIAM R. EPEL

4 Foster Ct.

South Orange

Varsity Baseball (2, 3, 4); J. V. Football (2); Intramural Basketball (3, 4); Swimming Team (2, 4); M. A. N. Club (2).



JEROME EPSTEIN

MARJORIE ANN ESSBACH
400 Irvington Ave. South Orange

G. A. A. (2, 3, 4); Commercial Club (4); Homeroom Basketball (2).

FRED ESSEX
22 Highland Ave. Maplewood

Victory Corps (3); Traffic Committee (3); Intramural Football (3).

DAVID EZROW
8 Midland Blvd. Maplewood

Fire Committee (Captain 2, 3, 4); Senior Play Reading Committee (4); Varsity Swimming (3, 4); Varsity Cross-Country (4); Math Club (2, 3); French Club (2); Columbian Staff (2); Football Manager (2); Football Usher (4); Homeroom Football (3).

MICHELINA FABRIZIO
319 Academy St. South Orange

Junior Night Cast (3); G. A. A. (4); Commercial Club (4); Red Cross Sewing (4); Personality Club (4).

ROBERT H. FAIG
11 Crowell Place Maplewood

Intra-mural Basketball (2, 3, 4); Intra-mural Football (2, 3); Traffic Committee (4); Senior Play Ticket Committee (4); J. V. Baseball (3).

ELWOOD FARFEL
12 Revere Ave. Maplewood

Swimming Team (2, 3, 4); Intra-mural Basketball (2); Homeroom Football (2); Variety Show (3); Junior Night Cast (3).

JANE ANN FARLEY
14 Wellesley St. Maplewood

Pan American Club (2, 3); Modern Dance Club (3, 4); Commercial Club (4); G. A. A. (2, 3, 4); Sophomore Dramatic Club (2); Junior Night Cast (3); Senior Play Advertising Committee (4); Homeroom Basketball (2); Pan American Assembly (3); War Stamp Salesgirl (3); Victory Corp (3); Red Cross Sewing (3).



ELSIE FATZLER

56 Hilton Ave.

Maplewood

Junior Night Usher (3).

DOLORES N. FAZZARI

32 Essex Rd.

Maplewood

Pan American Club (2, 3, 4); G. A. A. (2, 3, 4); Personality Club (4); Junior Night Properties Committee (3); Senior Night Properties Committee (4); Sophomore Dramatic Club (2); Red Cross Sewing (2).

ALLEN L. FEDERBUSCH

573 Varsity Road

South Orange

Sophomore Dramatic Club (2); Intra-mural Football (2, 3); Intra-mural Basketball (2, 3, 4); Homeroom Chairman (3); Pan American Club (2); Senior Play Properties Committee (4).

ROBERT M. FEELY

483 Richmond Ave.

Maplewood

Senior Play Cast (4); Junior Night Cast (3); Parnassian (2, 3, 4); Mirror Staff (4); Civics Committee Chairman (4); Senior Play Reading Committee (4); Track Manager (2, 3, 4); Columbian (2, 3); Homeroom Football (2, 3); Glee Club (2); Air Raid Squad Leader (2); Pre-Junior Night Committee Chairman (3).

**JEAN A. FEINDT**

7 Kensington Ter.

Maplewood

G. A. A. (2, 3, 4); Pan American Club (3, 4); Junior Night Cast (3); Junior Night Scenery Painting Committee (3); Art Service Group (2, 3, Vice-President 4); Sophomore Dramatic Club (2); Civics Committee (2); Camouflage Club (2); Homeroom Basketball (2); Red Cross Sewing Club (4); Senior Play Scenery Painting Committee (4).

JEANNE FELDSTEIN

463 West South Orange Ave.

South Orange

Junior Night Cast (3); Bible Reader (4); Pan American Club (2, 3, 4); Senior Play Advertising Committee (4); Fire Committee (2); G. A. A. (2, 3, 4); Red Cross Sewing (2); Personality Club (3).

MARIE FENNESSY

65 Arnold Ter.

South Orange

G. A. A. (2, 3); Commercial Club (4); Personality Club (4).

RICHARD L. FERREIRA

13 Highland Ave.

Maplewood

Math Club (2, 4); Junior Night Advertising (3); Swimming (3); Latin Club (3); Guild (4); V. E. Day Assembly (3).



JOE FINK

78 Franklin Ave.

Maplewood

Varsity Football (2, 3, 4); Lunchroom Committee (4).

LES R. FIRESTONE

279 Boyden Ave.

Maplewood

Homeroom Vice-President (2); Homeroom Football Captain (2).

JANET ANN FISH

499 Ridgewood Rd.

Maplewood

Pan-American Club (3); Parnassian (3, 4); G. A. A. (2, 3, 4); Junior Night Cast (3).

JOHN FISHKIND

306 Highland Rd.

South Orange

Lunchroom Committee (4); House and Grounds Committee (3); Fire Committee (3); Intra-mural Basketball (2, 3, 4); Lyceum (2, 3); Sophomore Dramatic Club (2); Homeroom War Stamp Representative (2); Junior Night Construction Committee (3); Senior Play Construction Committee (4); Homeroom Football (2, 3).

GEORGIA FOX

440 Richmond Ave.

Maplewood

Finance Committee (2, 3, 4); Ward Box Chairman (2, 3); Senior Play Cast (4); Guild (3, Treasurer 4); Art Service Club (3); Math Club (3, 4); Music Box (3, 4); Latin Club (2); G. A. A. (2); Sophomore Dramatic Club (2); Homeroom Basketball (2).

VINCENT P. FRESTONE

10 Yale St.

Maplewood

Homeroom Football (3).

EDWARD FUHRMEISTER

22 Coolidge Rd.

Maplewood

Baseball Manager (2, 3, 4); Football Usher (3, 4); Junior Night Ticket Committee (3); Senior Night Ticket Committee (4); Intra-mural Football (2, 3).

LUCILLE FUSCO

88 Riggs Pl.

South Orange

Boonton High School: Freshman Minstrel. Columbia High School: Commercial Club (4); G. A. A. (4); Senior Play Costume Committee (4).

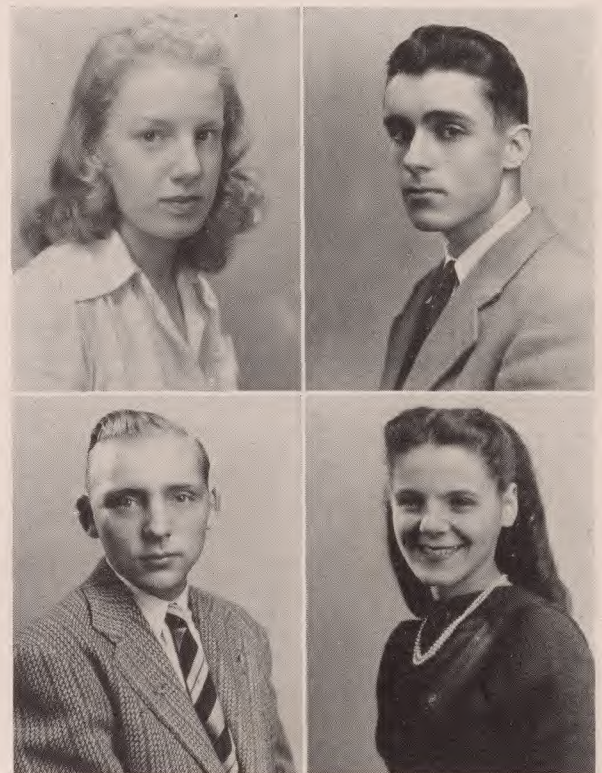

ELEANOR GANNING

51 Menzel Ave.

Maplewood

Lyceum (4); Commercial Club (4); G. A. A. (2, 3, 4).

LLOYD N. GARDINER

15 Burnett Ter.

Maplewood

Stage Lighting Crew (2, 3, 4); Visual Education Committee (2, 3, chairman 4); Pre-Junior Night Committee (3); Parnassian (3); Fire Committee (3, 4); Mirror Photographer Chairman (4); Columbian Staff (2, 3, 4); Camera Club (2); Scoreboard Committee (4).

JOHN ROBINSON GARLAND

67 Dunnell Rd.

Maplewood

Sophomore Dramatic Club (2); Parnassian (3, 4); Latin Club (2); Pep Committee (2).

BEN GILBERT, JR.

589 Prospect St.

Maplewood

Junior Night Cast (3); Civics Committee (3, 4); Swimming Team (3, 4); Fire Committee (3); Senior Play Ticket Committee (4); Baseball Team (4); Radio Club (2); Intramural Baseball (2, 4).

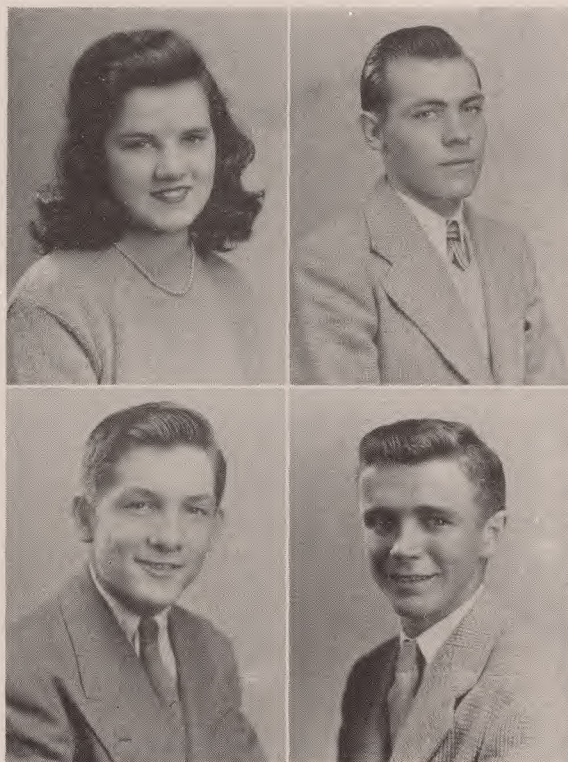

MORTON GILBERT

91 Parker Ave.

Maplewood

Junior Night Cast (3); M. A. N. Club (2, 3, 4); Parnassian (3, 4); Track Team (2); Guild (4); Pan American Club (2, 3); Sophomore Dramatic Club (2); Air Raid Monitor (2, 3).

MARIANNE GINGELE

1457 Springfield Ave.

Maplewood

G. A. A. (4); Commercial Club (2, 3, 4); Senior Play Usherette (4); Homeroom Basketball (2); Junior Night Cast (3).

BARBARA JOAN GIZANY

16 Elberta Rd.

Maplewood

Sophomore Dramatic Club (2); G. A. A. (2, 3, 4); Junior Night Cast (3); Personality Club (3, 4); Victory Corps (4); Pan American Club (2, 3, 4); Red Cross Sewing (2).

JOAN GLASIER

201 Wyoming Ave.

Maplewood

G. A. A. (2, 3, 4); Modern Dance Club (2, 3); Sophomore Dramatic Club (2); Fire Committee (2); Junior Night Cast (3); Traditions Committee (4); Homeroom Stamp Salesman (3); Homeroom Basketball (2).



EILEEN J. GLICKFELD

728 Prospect St.

Maplewood

Pan American Club (4); G. A. A. (4).

MARION LEE GLOVER

59 Burnet St.

Maplewood

G. A. A. (2, 3, Council Secretary 4); Acapella Choir (4); Sophomore Dramatic Club (2); Senior Play Advertising Committee (4); Junior Night Cast (3); Social Committee (2); Mirror Personals Committee (4); Homeroom Secretary (2); Homeroom Basketball (2); Air Raid Squad Captain (2, 3); Armistice Day Program (4).

ALBIN GOETZE

48 Ball Terrace

Maplewood

Junior Varsity Football (2); Varsity Football (3, 4); Junior Night Ticket Committee (3); Varsity Swimming Team (2, 3, 4); Intramural Basketball (3).

BARBARA GOLD

65 Mayhew Drive

South Orange

Parnassian (2, 3, 4); Columbian (2, 3, 4); Victory Corps (2, Community Service 3, 4); Homeroom Vice Chairman (3); G. A. A. (2, 3, 4); Mirror Personals Committee (4); Homeroom Social Chairman (3); Junior Night Cast (3); War Stamp Representative (3); Fire Committee (2); Bible Reader (4); French Club (4); Personality Club (3); Homeroom Basketball (2).

RUTH BABETTE GOLD

34 Norfolk Ave.

Maplewood

G. A. A. (2, 3, 4); Sophomore Dramatic Club (2); Modern Dance Club (3); Fire Committee (4); Senior Play Advertising Committee (4); Junior Night Scenery Painting Committee (3); Homeroom Basketball (2).

RENEE ANN GOLDBERG

126 Union Ave.

Maplewood

G. A. A. (2, 3, 4); Modern Dance Club (4); Junior Night Cast (3); Camouflage Club (2); Pan American Club (3, 4); Pan American Choir (3); Victory Stamp Committee (4); Senior Play Usher (4).

BARBARA GOODMAN

20 Oakland Rd.

Maplewood

Parnassian (3, 4); Pan American Club (4); Sophomore Dramatic Club (2); G. A. A. (2, 3, 4); Junior Night Cast (3); Junior Night Scenery Painting Committee (3); Pan American Assembly (3).

JONAS GOULD

191 Mayhew Drive

South Orange

Track Team (2, 4); Homeroom Treasurer (2, 3).



ANDREW E. GRAEF

135 Oakland Rd.

Maplewood

Varsity Swimming (2, 3, 4); Track Team (2, 4); Math Club (2); Homeroom Football (2, 3).

MARTHA GRANGER

115 Rynda Rd.

South Orange

Junior Night Costume Committee (3); Senior Play Costume Committee (4); Public Relations Committee (3); Latin Club (2, 4); Pan American Club (3); Home room War Stamp Representative (3); M. A. N. Club (3).

GINNY GRANT

34 Kendall Ave.

Maplewood

G. A. A. (2, 3, 4); Junior Night Cast (3); Modern Dance Club (2, 3, President 4); Homeroom Chairman (3); First Aid Committee (2, 3); Mirror Organization Committee (4); Sophomore Dramatic Club (2); Senior Play Reading Committee (4).

ROSANNE GREENE

455 Twin Oaks Rd.

South Orange

Sophomore Dramatic Club (2); G. A. A. (2, 3, 4); Parnassian (3, 4); Junior Night Cast (3); Senior Play Scenery Painting Committee (4); Personality Club (2); French Club (2); Art Service Group (4); Homeroom Social Chairman (3).

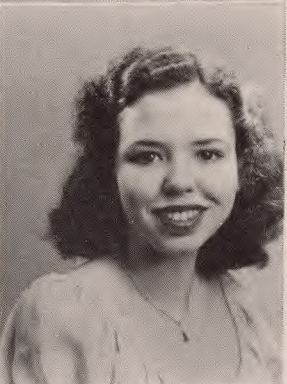
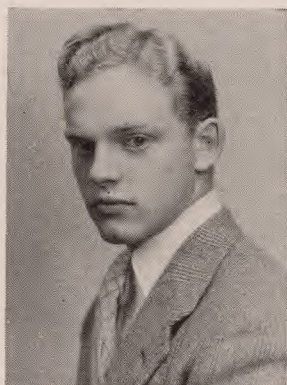
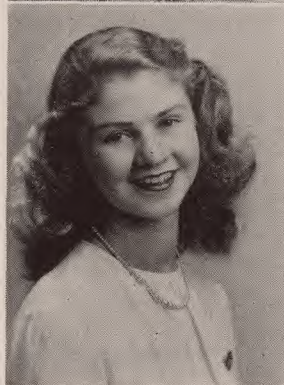
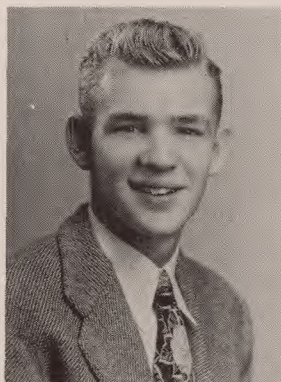

RICHARD P. GREENLEE

1 Franklin Place

South Orange

J. V. Football (2); Homeroom Treasurer (2); Swimming Team (2, 3, 4); Junior Night Cast (3); Color Guard (3, 4); Track Team (2); Homeroom Football (3, 4).

KATHRYN GREENWOOD

94 Collinwood Rd.

Maplewood

Sophomore Dramatic Club (Vice-President 2); Pan-American Club (3, 4); Math Club (3); G. A. A. (2, 4); Junior Night Orchestra (3).

EMILY GRIESINGER

14 Brown St.

Maplewood

Commercial Club (3, 4); G. A. A. (4); Junior Night Costume Committee (3).

MARILYN S. GROSS

19 Wellesly Rd.

Maplewood

Sophomore Dramatic Club (2); Guild (2); Junior Night Usher (3); Parnassian (4); Personality Club (4); G. A. A. (2, 3, 4).



W. JACK GROSSMANN

52 Boyden Parkway

Maplewood

Traffic Committee (3, 4); Senior Play Properties Committee (4); J. V. Baseball (2); Intramural Football (2, 3); Varsity Baseball (3, 4).

SUSAN GROVE

264 Winthrop Ter.

South Orange

G. A. A. (2, 3, 4); Senior Class Secretary (4); Pan American Club (2, 3); Junior Night Usher (3); Homeroom Basketball (2); Red Cross Sewing Club (4); Air Raid Squad Leader (3); Pan American Assembly (3).

LOIS GRUENWALD

49 Menzel Ave.

Maplewood

G. A. A. (3, 4); Commercial Club (3); Lyceum (4); Red Cross Sewing (4).

LURA HALLETT

74 Parker Ave.

Maplewood

Fire Committee (3, 4); Junior Night Cast (3); Parnassian (3, 4); Acappella Choir (3, 4); Sophomore Dramatic Club (2); Child Care Club (2); Music Box (3); First Aid Squad (2, 3).

ROBERT W. HALLGRING

351 Beech Spring Rd.

South Orange

Math Club (3, 4); Guild (4); Radio Club (2).

CAROL R. HANDEL

105 Wyoming Ave.

South Orange

Sophomore Dramatic Club (2); G. A. A. (2, 3); Pan American Club (2, 3); Forum Romanum (2); Junior Night Advertising Committee (3); Senior Play Advertising Committee (4); Guild (4).

JEANNE HANKINSON

31 Park Rd.

Maplewood

Junior Night Cast (3); Homeroom Vice President (2); Homeroom Secretary-Treasurer (3); Homeroom Social Chairman (4); Latin Club (4); G. A. A. (2, 3, 4); Mirror Circulation Staff (4); Senior Play Properties Committee (4); Personality Club (3); Fire Committee (3, 4); Victory Corps (2, 3, 4); Sophomore Dramatic Club (2); First Aid Club (2, 3); Air Raid Monitor (2).

VIOLET HAPPICH

27 Jacoby St.

Maplewood

G. A. A. (2, 3, 4); Commercial Club (3); Pan American Club (3); Senior Play Advertising Committee (4); Homeroom Basketball (2).



ADRIENNE HARRISON

52 Woodside Rd. Maplewood
G. A. A. (2, 3, 4); Homeroom Basketball (2);
Social Chairman (2); French Club (3, 4); M. A. N.
(3); Red Cross Sewing (2); Junior Night Advertising
Committee (3); Senior Play Reading Committee (4);
Senior Play Properties Committee (4).

DONALD IRWIN HARRISON

548 Hamilton Rd. South Orange
Columbian (2, Editor 4); Senior Play Cast (4);
Parnassian (2, 4); Lyceum (2, 4); M. A. N. Club
(2, 4) Fire Committee (4); Intramural Football (2).

JEAN HAWKINS

551 Summit Ave. Maplewood
Pan American Club (3, 4); G. A. A. (2); Art
Service Club (4); Junior Night Scenery Committee
(3); Senior Play Scenery Committee (4); Homeroom
Basketball (2); Air Raid Squad Captain (2); Pan
American Orchestra (3); Pan American Chorus (4).

SHIRLEY HEDDEN

266 West End Rd. South Orange
Homeroom Social Chairman (2, 3); Homeroom
Secretary (4); Mirror Statistician (4); G. A. A.
(2, 3, 4); Latin Club (3); Personality Club (3); Sopho-
more Dramatic Club (2); Junior Night Properties Com-
mittee (3); Acapella Choir (3); Homeroom Basketball
(2, 3).



MERCEDES MARIE HEIECK

175 Parker Ave. Maplewood
Sophomore Dramatic Club (2); Personality Club
(3, 4); Pan American Club (3, 4); Junior Night Cast
(3); Red Cross Sewing (2, 3); G. A. A. (2, 3, 4); Pan
America Assembly (3).

JACK HELLFRICH

100 Harvard Ave. Maplewood
Radio Club (2, President 3, 4); Homeroom Chair-
man (4); Lighting Crew (2, 3 Co-Chairman 4); Recrea-
tional Math Club (4).

JUNE ELIZABETH HELLRIGEL

753 Irvington Ave. Maplewood
Junior Night Cast (3); Parnassian (3, 4); Pan
American Club (4); Homeroom Treasurer (4); G. A. A.
(2, 3, 4); Senior Play Advertising Committee (4);
Sophomore Dramatic Club (2).

MYRTLE T. HEMMER

4 Osborne Ter. Maplewood
G. A. A. (3, 4); Lyceum (4); Red Cross Sewing
Club (3); Junior Night Costume Committee (3);
Senior Play Costume Committee (4).





ROBERT HENDERSON

118 Oakland Rd.

Maplewood

Millburn High School, Millburn, N. J.; Varsity Baseball (2); Jayvee Basketball (2); Columbia High School; Varsity Baseball (3, Captain 4); Varsity Basketball (4); Jayvee Basketball (3); Intramural Basketball (3, 4); Homeroom Football (3).

INGRID HERMES

41 Clinton Ave.

Maplewood

G. A. A. (2, 3, 4); Sophomore Dramatic Club (2); Finance Committee (2, 3); Art Service Club (3); Junior Night Assistant Director (3); Parnassian (4); Guild (4); Senior Play Scenery Painting Committee (4); Homeroom Chairman (4); Fire Committee (4).

RICHARD T. HERRICK

200 Jacoby St.

Maplewood

Camouflage Club (2); Guild (4); Mathematics Club (4).

MARJORIE HEYMAN

75 Mayhew Dr.

South Orange

Junior Night Cast (3); Senior Play Scenery Painting Committee (4); G. A. A. (2, 3, 4); Sophomore Dramatic Club (2); Homeroom Basketball (2); Forum Romanum (2, 3); Pan American Club (3, 4); War Stamp Salesgirl (4).

JANE E. HILDERBRAND

413 Center St.

South Orange

G. A. A. (3, 4); Personality Club (3, 4); Junior Night Cast (3); Senior Play Advertising Committee (4).

RUTH A. HILL

419 Harding Dr.

South Orange

G. A. A. (2, 3, 4); Junior Night Cast (3); Personality Club (3); Sophomore Dramatic Club (2); Senior Play Advertising Committee (4); Homeroom Vice President (2); Pan American Assembly (3); Elections Committee (3); Finance Committee (3).

ANNE HINGEL

114 Midland Blvd.

Maplewood

G. A. A. (2, 3, 4); Pan American Club (3, 4); Personality Club (3); Junior Night Cast (3); Homeroom Vice-President (4); Homeroom Basketball (2).

BETSY LOU HOLMES

365 Melrose Place

South Orange

Music Box (2, 4, President 3); Parnassian (2, 3, 4); Junior Night Cast (3); Acapella Choir (3, 4); Homeroom Vice-President (2); Pan American Club (Secretary 3); G. A. A. (2, 3); Modern Dance Club (2).

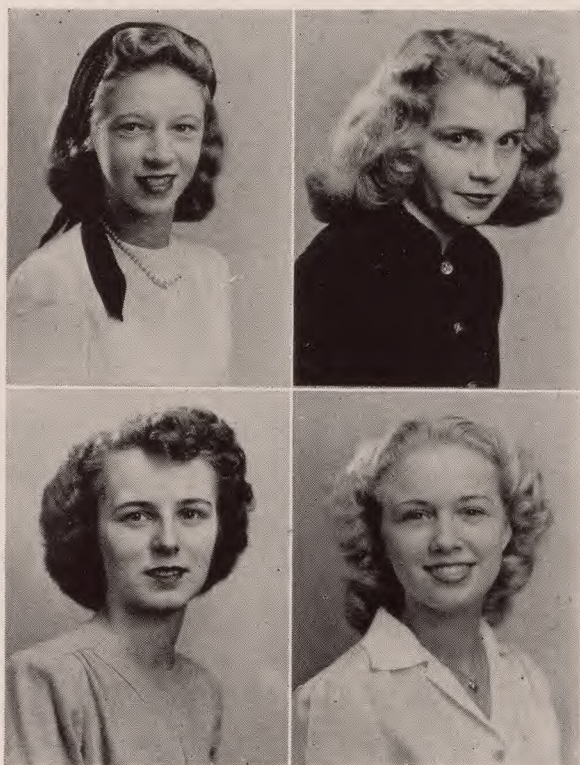

WILLIAM F. HOSFORD, JR.

21 Sagamore Road Maplewood

Swimming Team (2, 3, 4); Track Team (2, 3, 4); Homeroom Chairman (4); House and Grounds Committee (2); Junior Night Scenery Committee (3); M. A. M. Club (2); Football (4).

DOROTHEA A. HUBER

31 Overlook Terr. Maplewood

G. A. A. (2, 3, 4); Junior Night Cast (3); Junior Night Costume Committee (3); Sophomore Dramatic Club (2); Eligibility Committee (3, 4); Civics Committee (3, 4); Personality Club (3); Pan American Club (3); Latin Club (4); Homeroom Basketball (2).

JOYCE L. HUBSCHMAN

92 Hudson Ave. Maplewood

Art Service Club (2); Camouflage Club (2); G. A. A. (2, 3); Pan American Club (3); Junior Night Scenery Painting Committee (3); Senior Play Scenery Painting Committee (4); Personality Club (4).

JAMES K. HULL

14 Heller Pl. Maplewood

Varsity Baseball (2) Homeroom Football (2, 3); Intramural Basketball (2, 3, 4); Homeroom Vice Chairman (3); Homeroom Treasurer (2, 4); Football Usher (3, 4); M. A. M. Club (2, 3).

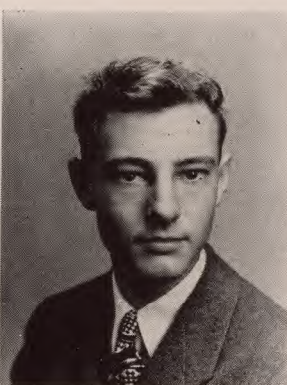
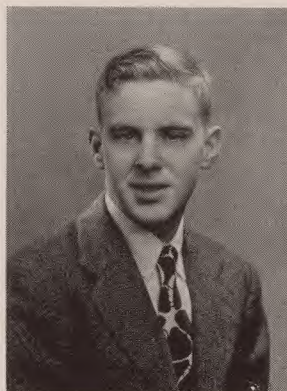

EDNA ELIZABETH HUMMEL

23 Colgate Rd. Maplewood

Parnassian (4); Sophomore Dramatic Club (2); G. A. A. (2, 3, 4); Senior Play Usher (4); Latin Club (2).

DAVID GORTON HUMPHREY

99 Durand Road Maplewood

Gilman Country School, Roland Park, Md. Columbia High School: Parnassian Play Cast (4); Senior Play Pianist (4); Senior Play Properties Committee (4); Lyceum (4); Math Club (4); Parnassian (4).

NANCY-ANN HUTCHCRAFT

22 Winthrop Pl. Maplewood

G. A. A. (2, Council 3, 4); Assembly Committee (2, 3, 4); Personality Club (3, Vice-President 4); Modern Dance Club (3, 4); Junior Night Cast (3); Sophomore Dramatic Club (2); Pan American Club (2, 3); Latin Club (2); Mirror Staff (4); Homeroom Secretary (3); First Aid Committee (2, 3); Civics Committee (4).

CATHERINE INFANGER

488 Summit Ave. Maplewood

Sophomore Dramatic Club (2); Social Committee (2); Finance Committee (2); Junior Night Cast (3); Personality Club (3, 4); G. A. A. (2, 3, Council 4); Pre-Junior Night Committee (3); Assembly Committee (4); Latin Club (4); Homeroom Vice Chairman (4).





JACK IVINS

81 Hillcrest Rd.

Maplewood

Varsity Swimming (2, 3, 4); Varsity Track (2, 3, 4); Traffic Committee (4); Lunchroom Committee (4); Intramural Basketball (3, 4); Intramural Football (2); Pan American Club (3).

STELLA JACKSON

221 Ward Place

South Orange

G. A. A. (2, 3, 4); Pan American Club (2, 3).

GRACE M. JAMES

16 Kensington Terr.

Maplewood

Homeroom Vice-President (3); Homeroom Secretary and Treasurer (2); G. A. A. (2, 3, 4); Senior Play Advertising Committee (4); Junior Night Cast (3); Sophomore Dramatic Club (2); Homeroom Basketball (2).

ROBERT JAMES

32 Maplewood Ave.

Maplewood

Homeroom Vice-President (2); Homeroom President (3); Basketball (2, 3); Intramural Basketball (3); Junior Varsity Football (2); Intramural Football (3).

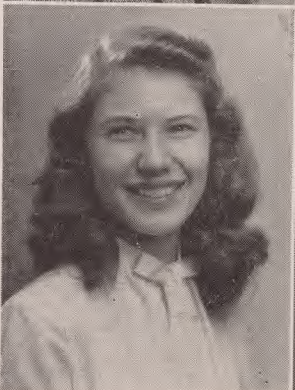

ALEXANDER JUNG

252 Tichenor Ave.

South Orange

Varsity Basketball (3, 4); Varsity Tennis (2, 3, Captain 4); Pep Committee (4); Junior Night Ticket Committee (3); Football Usher (4); Traffic Committee (2); Intramural Basketball (2, 3, 4); Intramural Football (2, Captain 3); Intramural Baseball (2); J. V. Basketball (2).

MAELEINA RUTH KAFFEL

206 Lenox Ave.

South Orange

G. A. A. (2, 3, 4); Junior Night Cast (3); Sophomore Dramatic Club (2); Glee Club (2, 3, 4).

NANCY KALTER

640 Prospect St.

Maplewood

G. A. A. (2, 3, 4); Math (Secretary and Treasurer 4); French Club (2); Personality Club (3); Finance Committee (2, 3, 4); Homeroom Basketball (Captain 2); Junior Night Scenery Painting Committee (3).

EDITH LEE KALTMAN

486 Irvington Ave.

Maplewood

Pan American Club (2, 3, 4); G. A. A. (2, 3, 4); War Stamp Salesgirl (2); Memorial Day Program (3); Senior Play Advertising Committee (4); Visual Aide Operator (2, 3, 4); Junior Night Cast (3); Columbian Typist (4).

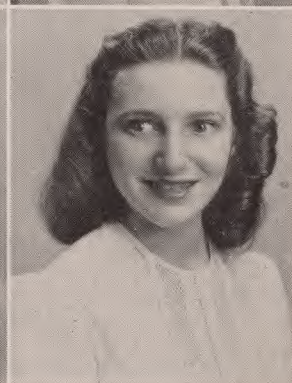
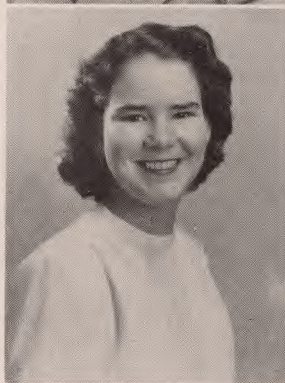

DONALD B. KAPLAN

15 Warner Road

Maplewood

Junior Night Assistant Director (3); Senior Night Cast (4); Assembly Committee (4); Elections Committee (3, Chairman 4); Pan American Club (4, President 3); Parnassian (2, 3, 4); Sophomore Dramatic Club (2); Guild (3, 4); Columbian (2); Air Raid Monitor (3); War Bond Salesman (2).

ROSALIND C. KATZENEL

519 Hartford Ct.

South Orange

Sophomore Dramatic Club (2); G. A. A. (2, 4); Pan American Club (3, 4); French Club (3, 4); Personality Club (3); Junior Night Costume Committee (3).

E. ARTHUR KEAN

101 Oakland Rd.

Maplewood

Pep Committee (4); Track Team (3, 4); Junior Night Cast (3); Parnassian (4); Traffic Committee (4); French Club (2, 3).

MARJORIE MARIA KEARNEY

10 North Ridgewood Rd.

South Orange

G. A. A. (4).

**JOAN KELLY**

31 North Crescent

Maplewood

G. A. A. (2, 4, Council 3); Civics Committee (3, 4); Fire Committee (4); Junior Night Cast (3); Homeroom Secretary (3); Homeroom Basketball (2); Forum Romanum (4); Sophomore Dramatic Club (2).

CHARLES M. KENNEY, JR.

22 Fielding Court

South Orange

Track (2, Varsity 3, 4); Intra-mural Football (2, 3); Traffic Committee (3, 4); Junior Night Cast (3); Pan American Club (2, 3); Pan American Assembly (3); Senior Play Construction Committee (4); Model Plane Building Club (2); Homeroom Basketball (2).

REGINA MARIE KENNY

23 Valley St.

South Orange

G. A. A. (3, 4); Personality Club (4); Commercial Club (4).

EDWARD W. KEYES, JR.

12 Arcularius Terr.

Maplewood

Swimming Team (2, 3, 4); Fire Committee (2, 3, 4); Sophomore Dramatic Club (2); M. A. N. Club (2); Junior Night Ticket Committee (3); Homeroom Football (2, 3, 4).

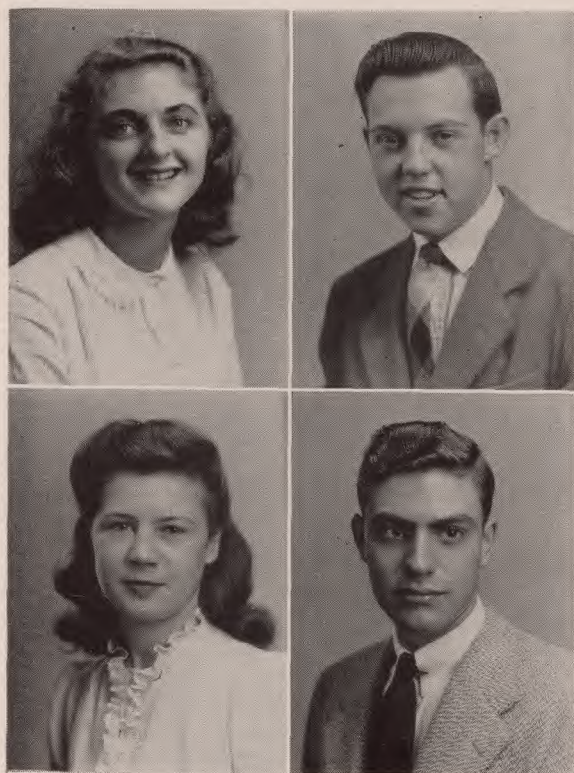



RITA ANNE KILCOMMONS

188 Village Rd.

South Orange

Pan American Club (3, 4); G. A. A. (2, 3, 4); Senior Play Advertising Committee (4); Homeroom Stamp Representative (2, 3).

KENNETH KIRSTEN

51 Riggs Place

South Orange

Varsity Track (2, 3, 4); Traffic Committee (3, 4); Homeroom Vice-President (4); Stage Crew (2); Junior Night Cast (3); Pep Committee (4); Intramural Basketball (2, 3); Football Usher (3); Intramural Football (2); Airplane Club (2).

MALCOLM THOMAS KITSON

3 East Cedar Lane

Maplewood

Varsity Football (2, 3, 4); J. V. Baseball (2); J. V. Basketball (2); Fire Committee (2, 3, 4); Junior Night Scenery Construction Committee (3); Demolition Squad (3).

ELEANOR KLINGEL

125 Orchard Rd.

Maplewood

Homeroom Social Chairman (2); Sophomore Dramatic Club (2); G. A. A. (2, 3, 4); Junior Night Cast (3); Personality Club (3, 4); Homeroom Basketball (2).

VIRGINIA KOEHLER

75 Lexington Ave.

Maplewood

G. A. A. (2, 3, 4); Senior Play Advertising Committee (4); Junior Night Cast (3); Pan American Club (3, 4); Child Care Club (Secretary 2); War Stamp Salesgirl (3).

VIOLA KOENIG

52 Menzel Ave.

Maplewood

Commercial Club (3, 4); G. A. A. (4); Junior Night Usher (3).

JOHN KOHAUT

52 Hughes St.

Maplewood

Pan American Club (3); Junior Night Cast (3); Intramural Baseball (4); Homeroom Football (2); Latin Club (2); House and Grounds Committee (2).

BETTY KRADELL

46 Menzel Ave.

Maplewood

G. A. A. (4); Commercial Club (3, 4); Lyceum (4); Pan American Club (2); Red Cross Sewing (4).



ANNETE KRAEMER

114 Sherman Pl.

South Orange

Homeroom Secretary (2); Lyceum (3, Secretary 4); Junior Night Advertising Committee (3); Pan American Club (2, 3, 4); Fire Committee (3); Personality Club (3); Senior Play Advertising Committee (4); G. A. A. (2); Sophomore Dramatic Club (2).

VIRGINIA M. KRILL

12 Marion Pl.

Maplewood

Junior Night Usher (3).

A. RALPH KIRSTELLER

39 Crestwood Drive

Maplewood

Drum Major, Band (4); Junior Night Cast (3); Junior Night Advertising Committee (3); Traffic Committee (3, 4); Lyceum (3); Armistice Day Program (3); Senior Play Properties Committee (4).

DAVID H. KRONISCH

18 Midland Blvd.

Maplewood

M. A. N. Club (2); Parnassian (4); Lyceum (4); Intramural Basketball (4).

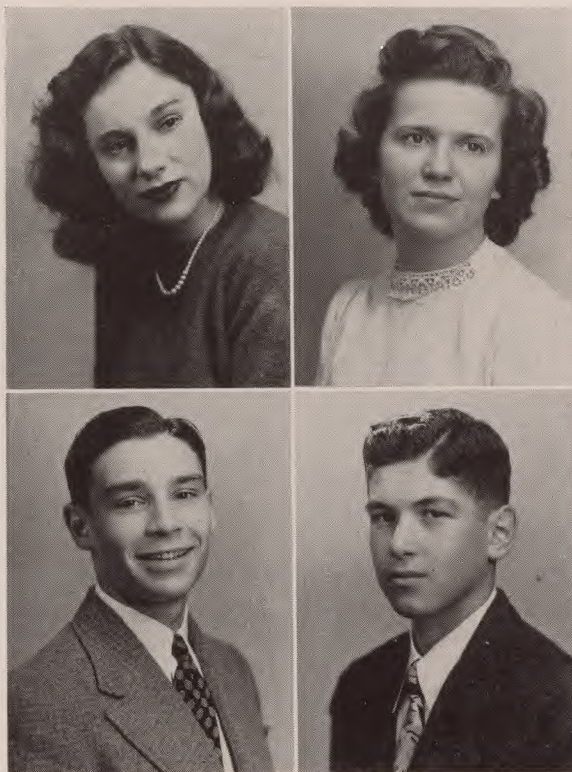

ROSEMARIE KROZSER

50 Brookwood Drive

Maplewood

Pan American Club (2, 3); Pan American Assembly (3); Personality Club (3, 4); G. A. A. (2, 3, 4); Red Cross Sewing Club (4); Senior Play Usher (4).

JANE SALLY KRUGER

10 Fairview Terr.

Maplewood

Columbian (Feature Editor 2, News Editor 3, Managing Editor 4); Modern Dance Club (2, 3, 4); Parnassian (2, 3, 4); Homeroom Chairman (2); Junior Night Cast (3); Senior Play Cast (4); Bible Reader (3, 4); G. A. A. (2, 3, 4); Latin Club (2); French Club (3).

ROBERT KUPPER

12 Meadowbrook Rd.

Maplewood

Junior Night Service Orchestra (3); Mirror Staff (4); Senior Play Property Committee (4).

ELAINE KUFFERMAN

525 Longview Rd.

South Orange

Sophomore Dramatic Club (2); Art Service Club (3, 4); Junior Night Cast (3); Pan American Club (2, 3, 4); Senior Play Scenery Painting Committee (4); Personality Club (3); G. A. A. (2, 4); Guild (4); Air Raid Warden (2).





MARIE KUNZ

50 Menzel Ave.

Maplewood

Commercial Club (Vice President 3, 4); G. A. A. (3, 4); Junior Night Usher (3); Red Cross Sewing (2, 4).

BERNARD LAFER

29 Highland Ave.

Maplewood

Homeroom Football (2); Intramural Basketball (2); Sophomore Dramatic Club (2); Pan American Club (2).

JOHN E. LALLY

101 Rynda Rd.

South Orange

Homeroom Football (2, 3); Intramural Basketball (2); Junior Night Scenery Painting Committee (3); Senior Play Ticket Committee (4); Traffic Committee (2); Swimming Team (2, 4); House and Grounds Committee (3); Air Raid Squad Leader (2).

JOAN LAMBRECHT

1671 Springfield Ave.

Maplewood

Junior Night Costume Committee (3); G. A. A. (4).

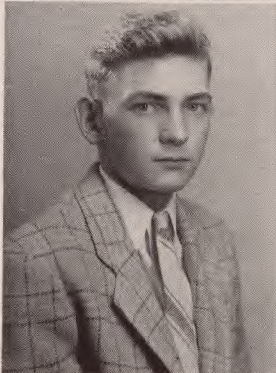

SANDRA LAN

300 Elmwood Ave.

Maplewood

Parnassian (3, 4); Sophomore Dramatic Club (2); G. A. A. (2, 3, 4); Junior Night Cast (3); Homeroom Social Chairman (2); Senior Play Scenery Painting Committee (4); Red Cross Sewing (4); Pan American Club (3); Victory Stamp Committee (4).

SEYMOUR LANDEW

404 Irving Ave.

South Orange

Senior Play Ticket Committee (4); Track Team (3, 4); Armistice Day Program (3); Homeroom Football (3); Junior Night Ticket Committee (3); Math Club (4).

KENNETH LANE

17 Warner Rd.

Maplewood

Senior Play Cast (4); Guild (3, President 4); Homeroom President (2); Pan American Club (3); Armistice Program (3); Sophomore Dramatic Club (2).

JO-AN HOPE LANES

19 Rynda Rd.

Maplewood

Sophomore Dramatic Club (2); Guild (2, 4); G. A. A. (2, 4); Pan American Club (3); Parnassian (4).

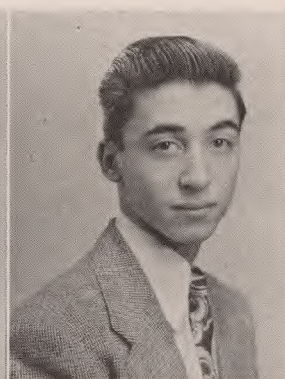

LOIS JANE LANDESMAN

15 Valley St.

South Orange

Sophomore Dramatic Club (2); Junior Night Cast (3); G. A. A. (2, 3, 4); Pan American Club (4); Art Service Group (4); Senior Play Usher (4); Homeroom Basketball (2).

THOMAS LARSON

115 Maplewood Ave.

Maplewood

Downers Grove High School, Illinois: Biology Club (2, 3); Latin Club (2, 3); Gymnastic Club (2, 3); Track (2, 3); Hi Y (2, 3); Laboratory Assistant (2, 3); Columbia Swimming Team (4); Football Game Reporter (4); Track Team (4).

LOUISE LEE

16 Colonial Terr.

Maplewood

G. A. A. (2, 3, 4); Homeroom Secretary (3); Pan American Club (2, 3); Junior Night Cast (3).

JANET G. LEIGHTON

13 Franklin Pl.

Maplewood

Senior Play Advertising Committee (4); G. A. A. (2, 3, 4); Pan American Club (3, 4); Finance Committee (3); Personality Club (4).

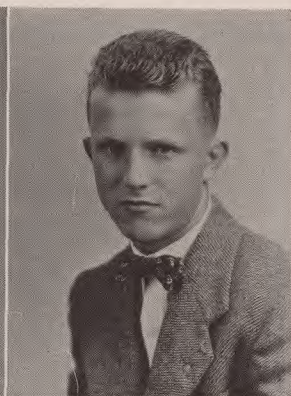

SHIRLEY M. LESTER

204 Lexington Ave.

Maplewood

Homeroom Secretary and Treasurer (3, 4); Senior Play Usher (4); Junior Night Cast (3); G. A. A. (2, 3); Red Cross Club (4); Homeroom Basketball (2).

GLORIA LEVICKI

226 Laurel Ave.

Maplewood

Sophomore Dramatic Club (2); G. A. A. (2, 4); Red Cross Sewing (2); Commercial Club (3, 4); Homeroom Basketball (2).

AUDREY LEVY

329 Tillou Rd.

South Orange

Homeroom Treasurer (2); Sophomore Dramatic Club (2); Homeroom Secretary (3); Lyceum (4); G. A. A. (2, 3, 4); Latin Club (2, 3, 4); French Club (4); Junior Night Scenery Committee (3).

WARREN D. LEWIS

35 Fairview Ave.

South Orange

Traffic Committee (2).

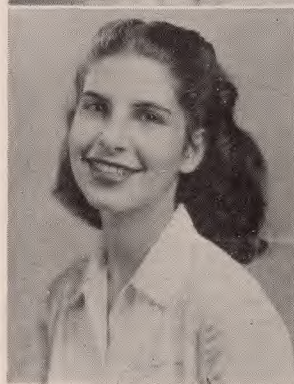



ROBERT LICHTMAN

45 Spier Drive South Orange
Pan American Club (3); Track (3).

ELAINE S. LIPPMAN

351 Warwick Ave. South Orange
Weequahic High School: French Club (1); Glee Club (2, 3); Badminton Club (1); Newspaper (1); Homeroom Secretary (1). Columbia: Acapella Choir (4).

MARION ELLEN LIPSON

67 Tuscan Rd. Maplewood
Art Service Club (2, 3, 4); Pan American Club (3, 4); Senior Play Scenery Committee (4); Junior Night Scenery Committee (3); Mirror Artist (4); Sophomore Dramatic Club (2); Pan American Club Program (3); G. A. A. (2, 3, 4); Child Care Club (2).

JAMES BRUCE LITTLE

103 Durand Rd. Maplewood
Lyceum (2).

IAN LITTLE

108 Durand Rd. Maplewood
Victory Corps (3); Lyceum (2); Radio Club (2).

MARJORIE RUTH LOW

12 Mountain Ave. Maplewood
French Club (3, 4); Fire Committee (2, 3); G. A. A. (2, 3, 4); Pre-Junior Night Committee (3); Junior Night Costume Committee (3); Mirror Elections Committee (3); Civics Committee (2); Senior Play Costume Committee (4).

DICK LYONS

16 Ball Terr. Maplewood
Pep Committee (2, 3, 4); Assembly Committee (3); Columbia (3, 4); Junior Night Advertising Committee (3); Radio Club (2, Treasurer 3); M. A. N. Club (2); Senior Play Reading Committee (4); Sophomore Dramatic Club (2); Variety Shows (2, 3, 4); Homeroom Treasurer (2).

DONALD MAC COY

32 Clinton Ave. Maplewood
Stage Lighting Crew (2, 3, 4); Homeroom Treasurer (4); Parnassian (3); Pan American Orchestra (3); Pan American Club (3).



DONALD MAC DOUGALL

366 Turrell Ave. South Orange
Homeroom President (2); Track (2, 3, 4); Senior Class Treasurer (4); Traffic Committee (2, 3, 4); Junior Night Cast (3); Junior Night Construction Committee (3); Civics Committee (4); Homeroom Football (2, 3).

DONNA MAC KINNON

333 Wyoming Ave. Maplewood
Finance Committee (3, 4); Sophomore Dramatic Club (2); G. A. A. (2, 3, 4); Junior Night Usher (3); Forum Romanum (4); Student Librarian (4); Child Care Club (2).

WILLIAM MAC LEHOSE

381 Meadowbrook Lane South Orange
Stage Crew (3, 4); Parnassian Stage Crew (Chairman 4); Senior Play Cast (4); Pep Committee (4); Score Board Committee (4); M. A. N. Club (2).

ROSITA MAC PHEE

1 Rutgers St. Maplewood
G. A. A. (2, 3, 4); French Club (3); M. A. N. Club (3); Forum Romanum (3, 4); Junior Night Cast (3); Music Box Club (3, 4); Homeroom Basketball (2); Variety Shows (2, 4).

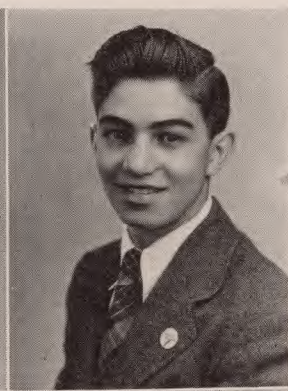

FRANK MADISON

51 Jefferson Ave. Maplewood
Homeroom Football (2, 3); Traffic Committee (3, 4); Pep Committee (3, 4); Football Manager (3, 4); Homeroom Treasurer (3, 4); Junior Night Scenery Painting Committee (3); J. V. Baseball (2, 3).

ARMON MAGLIARO

346 Irvington Ave. South Orange
Home Room Football (3); Intramural Basketball (2, 3, 4); Intramural Football (2, 4).

MARY MAHOOD

86 Durand Rd. Maplewood
Sophomore Dramatic Club (2); Guild (3); Junior Night Cast (3); Home Room Secretary (4); G. A. A. (2, 3, 4).

WILLIAM MAIDEN

19 Sunset Terr. Maplewood
Pan American Assembly (3); Pan American Club (3).



DAVID S. MAIN

29 Field Rd.

Maplewood

French Club (2, 3, President 4); Mirror Circulation Committee (4); M. A. N. Club (2); Homeroom Treasurer (2); Homeroom Vice-President (3); Homeroom Football (2, 3); Intramural Basketball (3).

JOEL G. MAREINISS

37 Oakland Rd.

Maplewood

Homeroom Secretary (2); Homeroom Treasurer (3); Pan American Club Orchestra (3); Columbian Staff (2); Traffic Committee (3, 4); Service Orchestra (2, 3); Intramural Basketball (2, 3, 4); Homeroom Football (2, 3); Intramural Baseball (2, 3); J. V. Basketball (2); Lyceum (3).

JEAN AUDREY MARSH

14 Boyden Ave.

Maplewood

Pan American Club (2); Junior Night Usher (3).

TOM MARSHALL

311 Prospect St.

South Orange

East Orange High School: Annual School Play Cast (3); Buskin and Brush. Columbia: Parnassian (4); Music Box (4); Latin Club (4); Guild (4).

CHARLES V. MARTI

11 Claremont Ave.

Maplewood

Pep Committee (2, 3, 4); Stage Crew (2, 3, Chairman 4); Columbian (2, 3, Sports Editor 4); Intramural Basketball (2, 3, 4); Pre-Junior Night Committee (3); Junior Night Cast (3); Senior Play Cast (4); Football Usher (3); Assembly Committee (2, 3, 4); Mirror Staff (4).

ERWIN MARTIN

28 New England Rd.

Maplewood

Track (2, 3, 4); Basketball (2, 3); Homeroom Football (2, 3); Intramural Basketball (2, 3, 4).

STEWART MASSARO

176 So. Ridgewood Rd.

South Orange

Intramural Football (1).

JACQUELINE JOY MASTERS

36 Courter Ave.

Maplewood

Eligibility Committee (2, 3, 4); Victory Corps (Community Division 3); Pan American Club (2, 3); Guild (Secretary 3); Junior Night Properties Committee (3); G. A. A. (2, 3, 4); Lyceum (4); Senior Play Advertising Committee (4); Red Cross Sewing (3); Air Raid Squad Leader (2, 3); Homeroom Basketball (2).



CAROLYN MAURER

572 Richmond Ave.

Maplewood

Sophomore Dramatic Club (2); G. A. A. (2, 3, 4); Personality Club (4); Homeroom Social Chairman (4); Finance Committee (2); Red Cross Club (4); Junior Night Cast (3); Senior Play Advertising Committee (4); Homeroom Basketball (2).

NANCY MAY

500 Summit Ave.

Maplewood

Sophomore Dramatic Club (2); G. A. A. (2, 3); Homeroom Basketball (2); Personality Club (3, 4); Junior Night Cast (3); Guild (4); Senior Play Advertising Committee (4).

SAMUEL PROCTOR MC CUTCHEN

29 Hickory Drive

Maplewood

Football Field Manager (2, 3); Football House Manager (4); Baseball Business Manager (2, 3, 4); Mirror Photographer (4); Junior Night Cast (3); War Stamp Salesman (2).

JOHN J. MC LAUGHLIN

133 Fairview Ave.

South Orange

Varsity Track (3, 4); Lunchroom Committee (3, 4); Varsity Football (3, 4); Traffic Committee (3).

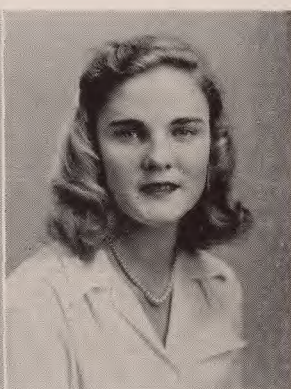
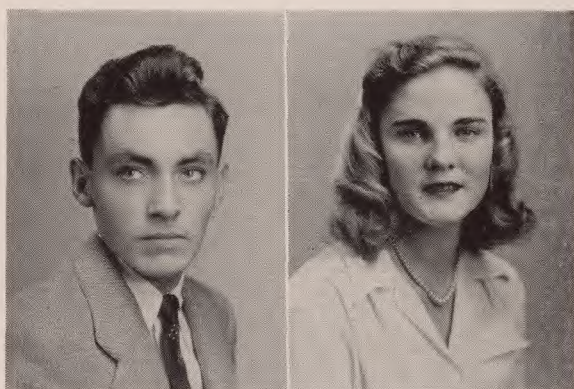
**FRANK J. MC LOUGHLIN**

73 Oakland Rd.

Maplewood

Assembly Committee (3, 4); Pep Committee (4); Pre-Junior Night Committee (3); Junior Night Cast (3); Senior Night Play Reading Committee (4); Senior Night Ticket Committee (4); Traffic Committee (4); Parnassian (2, 3, 4).

SUZANNE MEANEY

45 Dunnell Rd.

Maplewood

Assembly Committee (3, 4); Fire Committee (2, 3, 4); G. A. A. (2, Council 3, Assistant Secretary 4); Junior Night Cast (3); Senior Play Advertising Committee (4); Personality Club (3); French Club (4); Sophomore Dramatic Club (2); First Aid Squad (2); Victory Corps (2, 3).

PATRICIA HELEN MEEHAN

47 Concord Ave.

Maplewood

G. A. A. (3); Commercial Club (3); Class Jewelry Committee (3).

HERBERT MEISEL

13 Rynda Rd.

South Orange

West Side High School: Mathematics Club (3); War Stamp Salesman (2, 3); Newspaper (3). Columbia High School: Mathematics Club (4).

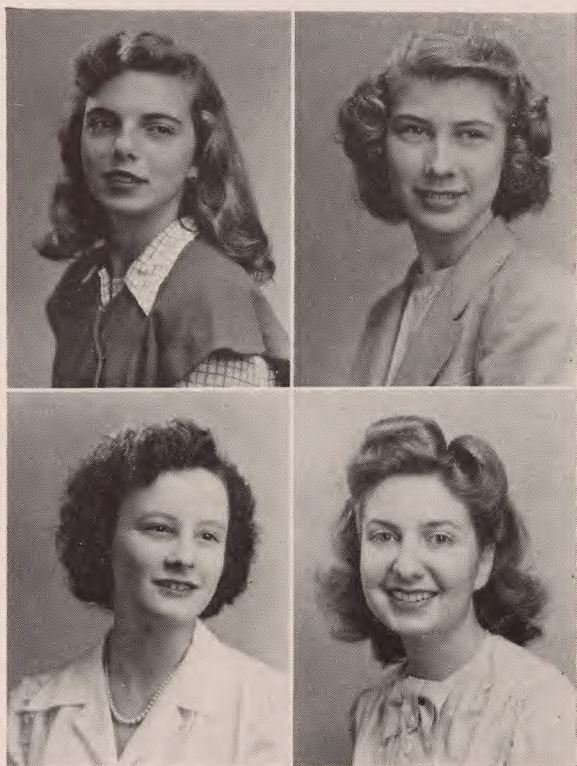

FRANK MILLER

15 Heller Pl.

Maplewood

Junior Night Scenery Painting Committee (3); Junior Night Cast (3); Assembly Program, Dance Band (3); Pan American Club (2, 3); Homeroom Football (2, 3); Intramural Basketball (2, 3); Swimming Team (2); Football Manager (2).

LOIS MILLER

37 Collinwood Rd.

Maplewood

Forum Romanum (2, President 3); Music Box (2, 3, President 4); Mirror Staff (4); Junior Night Cast (3); Variety Show (4); Pan American Club (4); Guild (3); G. A. A. (2, 3, 4); Acappella Choir (4); Victory Corps (General Division 2); Home Room War Stamp Representative (2).

MARION MILLER

37 Plymouth Ave.

Maplewood

G. A. A. (2, Council 3, 4); Pan American Club (2); First Aid Squad (2, 3); Personality Club (3); Traditions Committee (3, Chairman 4); Pre-Junior Night Committee (3); Junior Night Cast (3); Mirror Advertising Committee (4); Nominating Committee for Committee Chairman (3); Sophomore Dramatic Club (2).

NANCY H. MILLER

20 Wells Lane

Short Hills

Junior Night Cast (3); Parnassian (3, 4); G. A. A. (2, 3, Art Manager 4); Sophomore Dramatic Club (2); Senior Play Scenery Painting Committee (4); Homeroom Social Chairman (4).

GRACE MIRABELLA

29 Rynda Rd.

Maplewood

Pan American Club (2, 3); Nominating Committee for Committee Chairmen (3); Assembly Committee (3, Secretary 4); G. A. A. (2, 3, 4); Pre-Junior Night Committee (3); Junior Night Cast (3); Mirror Advertising Committee (4); Homeroom Secretary and Treasurer (4); Sophomore Dramatic Club (2); Forum Romanum (2).

JANE MITZAK

54 Salter Pl.

Maplewood

Junior Night Cast (3); Homeroom Secretary (4); G. A. A. (2, 3, 4); Acappella Choir (2); Homeroom Basketball (2); Sophomore Dramatic Club (2).

BARBARA LOUISE MOLLACH

485 Scotland Rd.

South Orange

Guild (2, 3 Secretary 4); Acappella Choir (3); Forum Romanum (3, 4); Personality Club (3); Junior Night Properties Committee (3); Senior Play Properties Committee (4); G. A. A. (3, 4); Civics Committee (4).

FRANCES MONACO

190 Franklin Ave.

Maplewood

G. A. A. (4); Senior Play Costume Committee (4); Commercial Club (4); Glee Club (4).



ANN MILITANO

41 Oregon St.

Maplewood

G. A. A. (2, 3, 4); Junior Night Usher (3); Home Room Basketball (2).

BARBARA JEAN MILLER

4 Kingsland Court

South Orange

Sophomore Dramatic Club (2); G. A. A. (3, 4); Homeroom President (3); Junior Night Cast (3); Senior Play Advertising Committee (4); Music Box (3); Acappella Choir (3, 4); Personality Club (3); Victory Corps (3); First Aid Squad (2).

BARRY MILLER

171 Mayhew Dr.

South Orange

Admiral Farragut Academy, Toms River, New Jersey; Intramural Football (2); Intramural Soccer (2); Intramural Boxing (2); Intramural Wrestling (2); History Club (2); Columbia High School: Lyceum (4).

DOROTHY MILLER

9 Overlook Terr.

Maplewood

Forum Romanum (2); Mirror Staff (4); Guild (3); Junior Night Cast (3); G. A. A. (2, 3); Victory Corps Stamp Girl (4); Homeroom Basketball (2).

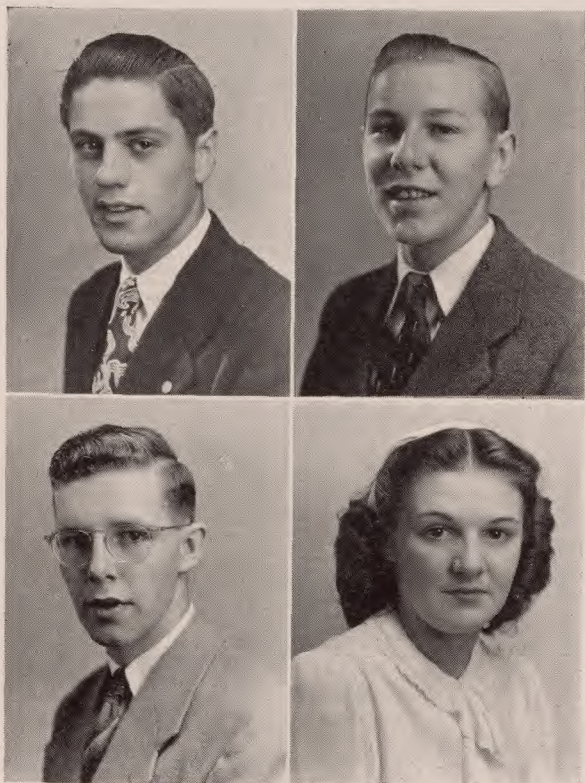

ANGELO MERCANDANTE

170 Church St.

South Orange

Intramural Basketball (4).

WALTER MEYER

33 Menzel Ave.

Maplewood

RICHARD R. MICHAEL

463 Tillou Rd.

South Orange

Homeroom Football (2, 3); Intramural Baseball (3); Civics Committee (4); Junior Night Construction Committee (3); Student Operator (2).

PATRICIA MICHEL

552 Irvington Ave.

Maplewood

Homeroom Secretary (4); Homeroom Social Chairman (3); G. A. A. (2, 3); Homeroom Basketball (2); War Stamp Salesgirl (4); Pan American Club (2); Glee Club (2, 3).

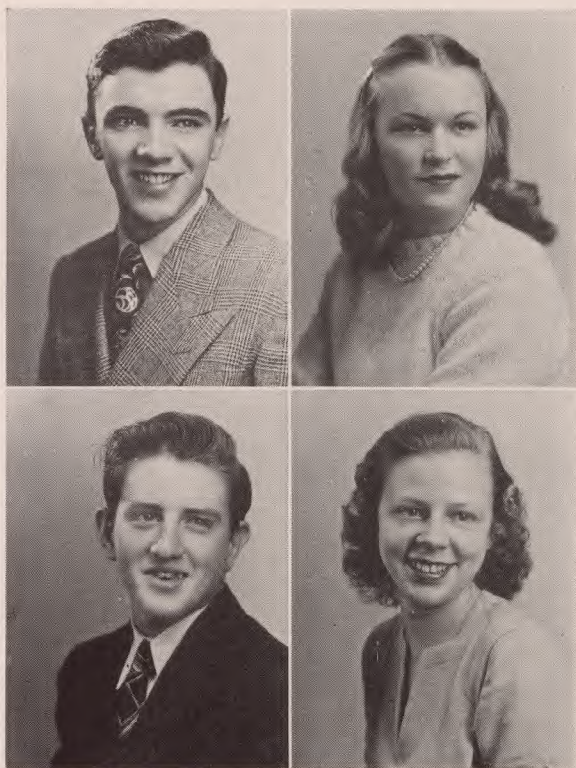

LESTER O'BRIEN

18 Hoffman St.

Maplewood

Junior Night Cast (3); Track Team (2, 3, 4); Traffic Committee (2, 3, 4); Homeroom Vice-Chairman (3, 4); Parnassian (2, 3, 4); Parnassian Christmas Play (2, 3); French Club (2, 3); Intramural Football (2, 3); Civics Committee (2); Memorial Day Assembly (3).

NANCY OFFICER

8 Ivy Terr.

Maplewood

G. A. A. (2, 3, 4); Pan American Club (3); Nominations Committee (3); Junior Night Cast (3); Homeroom Secretary (2); Sophomore Dramatic Club (2); Mirror Staff (4); Modern Dance Club (3); Homeroom Basketball (2).

RICHARD OGDEN

7 Fairview Ave.

South Orange

Junior Night Cast (3); Homeroom Football (2, 3); Pan American Club (3); Traffic Committee (3); House and Grounds Committee (3).

BARBARA JEAN OLIVER

52 Hillcrest Rd.

Maplewood

G. A. A. (2, 4); Homeroom Secretary (4); Air Raid Squad Leader (2, 3).

DON NICKLE

61 Burnett Terr.

Maplewood

Montreal West High School, Quebec: Hockey Team (2, 3); Football Team (2, 3); Ski Team (2, 3); Boys' Athletic Association (2, 3).

WILLIAM C. NISSEN, JR.

21 Bowdoin St.

Maplewood

Class President (4); Pep Committee (3, Chairman 4); Public Relations Committee (2 Chairman 3); Parnassian (2, Vice-President 3, 4); Junior Night Cast (3); Nominating Committee (3); Elections Committee (2); Traffic Committee (2); Junior Assembly Chairman (3); Homeroom Chairman (2); Basketball (2).

NANCY NORTON-TAYLOR

25 Plymouth Ave.

Maplewood

G. A. A. (2, 3, Council 4); Columbian (2); Pre-Junior Night Committee (3); Senior Play Reading Committee (4); Homeroom Vice-President (2, 3, 4); Personality Club (3, 4); Junior Night Scenery Painting Committee (3); Senior Play Painting Committee (4); Sophomore Dramatic Club (2); Victory Corps (2, 3, 4); Pan American Club (3).

MARGIE NUSE

48 Park Ave.

Maplewood

Columbian Staff (2, 3); Fire Committee (2); G. A. A. (2); Junior Night Cast (3); Senior Play Advertising Committee (4); Homeroom Social Chairman (2, 3); Red Cross Sewing Club (4); Homeroom Basketball (2); Air Raid Squad (2).

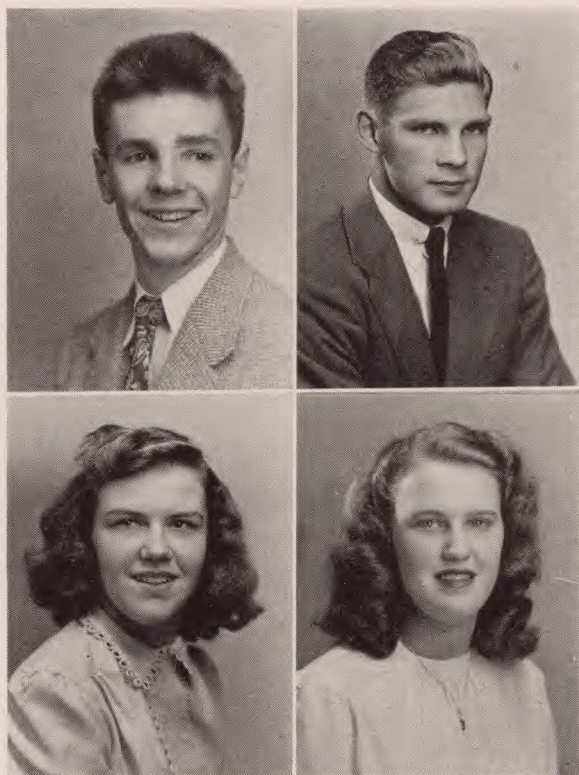

MARION NELSON

32 Roosevelt Rd.

Maplewood

Sophomore Dramatic Club (2); G. A. A. (2, 3, 4); Junior Night Cast (3); Air Raid Precautions (2).

BILL E. NEUBURGER

29 Bowdoin St.

Maplewood

Mirror Business Manager (4); Homeroom Treasurer (4); French Club (2); Music Box (4); Track Manager (2); Junior Night Service Orchestra (3); Victory Stamp Salesman (4); Memorial Day Program (2, 3).

CAROL NEWMAN

58 Ridgewood Ave.

Irrington

Irrington High School: Courtesy Committee (2, 3); Junior Red Cross (2). Columbia High School: French Club (4); Pan American Club (4); Junior Night Properties Committee (3); Senior Play Properties Committee (4); G. A. A. (3, 4).

HENRY NEWMAN

24 Revere St.

Maplewood

Swimming Team (3).

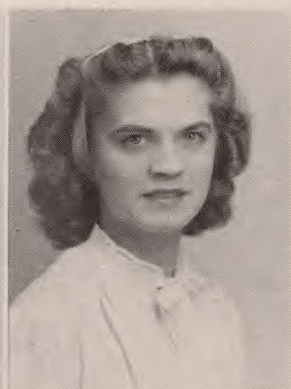

HELEN ELIZABETH MURPHY

227 Lenox Ave.

South Orange

Columbian (2); Sophomore Dramatic Club (2); Junior Night Properties Committee (3); Guild (3, 4); Senior Play Properties Committee (4); Pan American Club (4); Victory Corps (3, 4); Personality Club (3, 4); Acappella Choir (3).

JOYCE MUSSELMAN

464 No. Ridgewood Rd.

South Orange

Parnassian (3, 4); Sophomore Dramatic Club (2); Senior Play Advertising Committee (4); Homeroom Vice President (2); War Stamp Salesgirl (4).

RICHARD B. MYER

36 Durand Rd.

Maplewood

Homeroom President (4); Varsity Football (2, 3, 4); Homeroom Social Chairman (2).

WALTER NEFF

27 Menzel Ave.

Maplewood

Varsity Track (2, 3, 4); Indoor Track Team (3, 4); Cross Country Team (3); Home Room Football (2, 3).

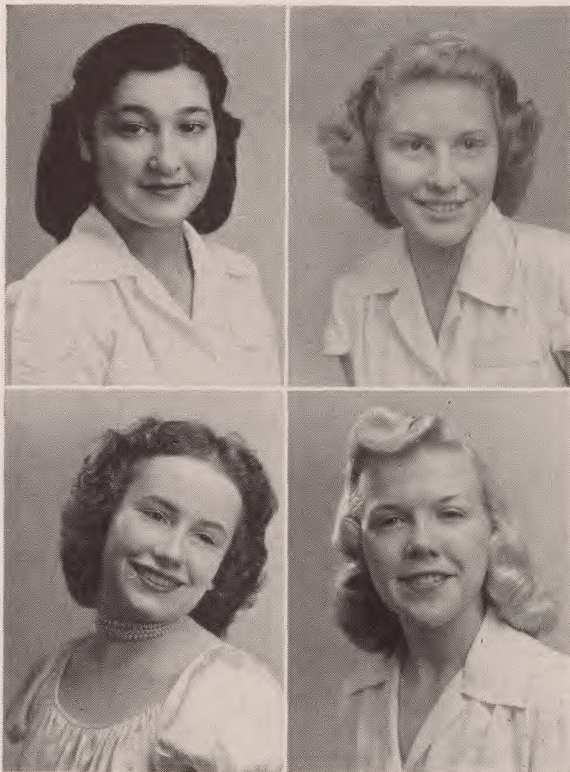

PEARL MOSS

124 Parker Ave.

Maplewood

G. A. A. (2, 3, 4); Pan American Club (3, 4); Forum Romanum (2, 3, 4); Sophomore Dramatic Club (2); Lyceum (3); Pan American Assembly (3); Pan American Choir (3).

HELENE MUHLHAUSER

4 Essex Rd.

Maplewood

Finance Committee (4); Homeroom Social Chairman (2); G. A. A. (2, 3, 4); Columbian (2, 3); Sophomore Dramatic Club (2); Homeroom Secretary (3); Junior Night Properties Committee (3); Homeroom Vice-President (4); Personality Club (3); Pan American Club (2, 3, 4); Guild (3, 4); Memorial Day Assembly (3).

REGI MULLIN

176 Garfield Pl.

Maplewood

Pan American Club (2, 3); Personality Club (3); Junior Night Cast (3); G. A. A. (2, 3, 4); Homeroom Basketball (2); Mirror Staff (4); Air Raid Squad Leader (3). Pan American Assembly (3).

MARY MULLER

176 Wyoming Ave.

Maplewood

Social Committee Chairman (4); Civics Committee (Head Monitor 4); Forum Romanum (President 4); French Club (3, Secretary 4); Mirror Circulation Committee (4); Nominating Committee (2, Secretary 3); Junior Night Cast (3); Sophomore Dramatic Club (2); G. A. A. (2, 3, 4); Homeroom Social Committee (3).

ALVA RUTH MORAN

182 Indiana St.

Maplewood

Homeroom Basketball (2); Senior Play Usher (4).

MARION V. MORRISON

32 Westmore Ave.

Maplewood

G. A. A. (2, 3, 4); Victory Corps (3); Personality Club (3); Junior Night Costume Committee (3); Senior Play Costume Committee (4).

RITA MOERTH

139 Franklin Ave.

Maplewood

Junior Night Usher (3); G. A. A. (3, 4); Commercial Club (4).

IRIS SUSAN MOSS

59 South Kingman Rd.

South Orange

G. A. A. (2, 3, 4); Latin Club (2); Pan American Club (3, 4); Junior Night Cast (3). Sophomore Dramatic Club (2); War Stamp Committee (4).



GURLI M. S. NYMAN

1 South Centre St. South Orange
 Homeroom Social Chairman (2); G. A. A. (2, 3, 4);
 Sophomore Dramatic Club (2); Assistant Air Raid
 Warden (2, 3); Homeroom Basketball (2); Personality
 Club (3); Junior Night (3); Latin Club (4).

DOUGLAS OAKES

8 Mountain Ave. Maplewood
 Intramural Football (2, 3).

NANCY LEE OBERRENDER

459 Walton Rd. Maplewood
 Senior Play Cast (4); Parnassian (3); Sophomore
 Dramatic Club (2); Junior Night Cast (3); Homeroom
 Secretary and Treasurer (4); Personality Club (4);
 Guild (4); Pan American Club (3, 4); Homeroom
 Basketball (2); G. A. A. (2, 3, 4).

LEE O'BRIEN

92 Durand Rd. Maplewood
 French Club (2, 3, 4); Art Service Club (3);
 Acappella Choir (4); Junior Night Advertising Com-
 mittee (3); Senior Play Advertising Committee (4);
 G. A. A. (2, Council 3, 4); Homeroom Treasurer (2);
 Traditions Committee (4); Homeroom Victory Stamp
 Representative (3, 4); Memorial Day Assembly (3);
 Armistice Day Assembly Program (4).

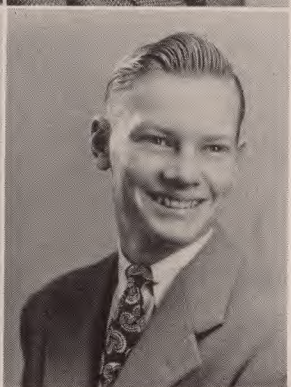
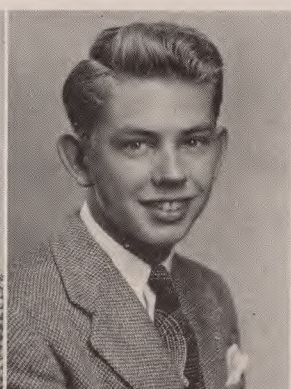
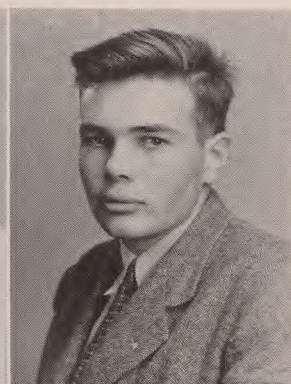
**JOEL OLLENDORF**

99 Oakland Rd. Maplewood

Junior Night Cast (3); Parnassian (2, 3, Treasurer
 4); Senior Play Reading Committee (4); Junior Varsity
 Baseball (2); Intramural Football (2, 3); M. A. N. Club
 (3); Modern Language Assembly (3); Christmas Play
 (2, 3).

ROBERT OLSEN

217 West Ward Pl. South Orange

Varsity Baseball (2, 3); Junior Varsity Basketball
 (2); Intramural Football (2, 3); Intramural Basketball
 (2, 3, 4); Football Usher (3, 4).

JOHN C. OLWINE, JR.

38 Curtis Pl. Maplewood

Varsity Football (2, 3, 4); Varsity Track (2, 3, co-
 captain 4); Junior Assembly Chairman (3); Victory
 Corps Chairman (4); Junior Night Cast (3); Council
 Nominating Committee (3); Homeroom President (2).

G. FREDERICK ORT

48 Hughes St. Maplewood

Victory Corps (2, 3); Intramural Football (2);
 Junior Night Cast (3).



WILLIAM H. OSBORNE, III

64 Collinwood Rd.

Maplewood

Homeroom Chairman (4); Stage Crew (3, 4); M. A. N. Club (2); Fire Committee (2, 3); Homeroom Football (2); House and Grounds Committee (2).

MARY LOUISE PAASCH

6 Inwood Pl.

Maplewood

G. A. A. (2, 3, 4); Sophomore Dramatic Club (2); Junior Night Cast (3); Pan American Club (3, 4); Senior Play Scenery Painting Committee (4).

MARGIE PASMAN

108 Maplewood Ave.

Maplewood

G. A. A. (2, 3, 4); Junior Night Cast (3); Social Committee (3, 4); Bible Reader (3, 4); Homeroom Treasurer (3); Homeroom Social Chairman (2, 4); Personality Club (3, 4); Sophomore Dramatic Club (2); Homeroom Basketball (2).

JUNE PATON

71 Woodland Rd.

Maplewood

Homeroom Treasurer (4); G. A. A. (2, 3, 4); Homeroom Basketball (2); Junior Night Cast (3); Sophomore Dramatic Club (2).

ELIZABETH ANN PATTERSON

7 Fielding Court

South Orange

Pre-Junior Night Committee (3); Junior Night Cast (3); Senior Play Reading Committee (4); G. A. A. (2, 3, Council 4); Senior Play Properties Committee (4); Mirror Staff (4); Bible Reading Committee (4); Parnassian Society (2, 3, 4); Personality Club (3); Homeroom Social Chairman (3); Homeroom Vice-President (4); Art Service Club (2, 4); Red Cross Sewing (4); Camouflage Club (2).

ROSALIE PEDALINO

320 Self Pl.

South Orange

Sophomore Dramatic Club (2); G. A. A. (3, 4); Pan American Club (3, 4); Junior Night Properties Committee (3).

CHARLES S. PERKINS

344 Irving Ave.

South Orange

Swimming Manager (3, 4); Homeroom Football (2, 3); Pan American Club (3); Homeroom Treasurer (4); Junior Night Advertising (3); Senior Night Advertising (4).

BARBARA PETER

65 Oakview Ave.

Maplewood

School Council Secretary (4); Traditions Committee (2, chairman 3); G. A. A. (2, council 3, 4); Homeroom President (2); Sophomore Dramatic Club Treasurer (2); Nominating Committee (3); Civics Committee (4); Personality Club (3); Junior Night Cast (3); Red Cross Sewing (4).



FREDERICK C. PETERS, JR.

49 Maplewood Ave.

Maplewood

Varsity Swimming (3, 4); Intramural Basketball (2, 3, 4); Senior Play Ticket Committee (4); Homeroom Secretary (2); Homeroom Flag Chairman (3).

ROBERT NORMAN PETERSON

24 Oakland Rd.

Maplewood

Homeroom President (2); Baseball Manager (2, 3, 4); Homeroom Treasurer (3, 4); Traffic Committee (3, 4); Homeroom Football (2, 3).

ANTHONY PETRUZZELLO

16 South Ridgewood Rd.

South Orange

RITA POLIFKA

328 Meeker St.

South Orange

G. A. A. (2, 3, 4); Junior Night Scenery Painting Committee (3).

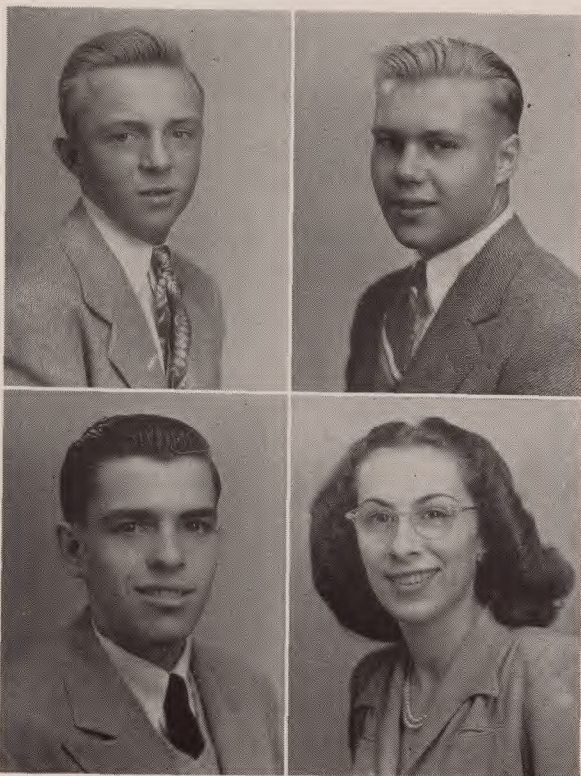

JUNE POPPELE

9 Crest Circle

South Orange

G. A. A. (2, 3, 4); Junior Night Cast (3); Mirror Photographer (4); Personality Club (4); Senior Play Scenery Painting Committee (4); Dance Club (3); Homeroom Treasurer (3); Sophomore Dramatic Club (2); Homeroom Vice-President (4).

JAMES F. POTTER

54 Warren Court

South Orange

Intramural Football (2, 3); Intramural Basketball (2); Service Orchestra (3).

MARY FRANCES PRESTON

106 West South Orange Ave.

South Orange

Our Lady of the Valley High, Orange, N. J.: Cheerleader (2). Columbia: Modern Dance Club (4); Homeroom Social Chairman (4); Personality Club (3); Child Care Club (3); Junior Night Cast (3); Senior Play Properties Committee (4); G. A. A. (3, 4).

DIANE MARIE RAFFERTY

2 Crowell Pl.

Maplewood

Sophomore Dramatic Club (2); G. A. A. (2, 3); Junior Night Cast (3); Social Chairman (2); Homeroom Treasurer (3); Homeroom Vice-President (4); Homeroom Basketball (2).





CHARLES W. RAHNER, JR.

452 Ridgewood Rd.

Maplewood

Bernards High School, Bernardsville: Student Council (2, 3); Varsity Football (2, 3); Chorus (3); J. V. Basketball (1); Intramural Basketball (2, 3); Intramural Baseball (2, 3); School Play (3); Assembly Play (2). Columbia High School: Intramural Basketball (4).

JOAN ANN RAUCH

44 Speir Dr.

South Orange

G. A. A. (2, 3, 4); Sophomore Dramatic Club (2); Junior Night Usher (3); Art Service Club (3); Math Club (3, 4); Latin Club (4); Child Care Club (2); Homeroom Basketball (2); Ward Box Chairman (2, 3).

EVELYN J. REAVES

51 Church St.

South Orange

G. A. A. (3, 4).

RICHARD S. REED

20 Collinwood Rd.

Maplewood

Homeroom Treasurer (3); Fire Committee (3, 4); Pan American Club (2, 3, 4); Junior Night Ticket Committee (3); Senior Play Ticket Committee (4); Swimming Team (3, 4); Intramural Football (2); Air Raid Squad Captain (2, 3).

JOHN RICHARDS

11 Lincoln Pl.

Maplewood

Homeroom Vice-Chairman (2); Traffic Committee (2, 3, Captain 4); House and Grounds Committee (3); Junior Night Ticket Committee (3); Senior Night Scenery Committee (4); Mirror Photographer (4); Football Usher (4).

JOHN RICHARDSON

24 Mountain Ave.

Maplewood

The Avon School, Connecticut: Glee Club (2); Literature Club (2); Community Service (2); Varsity Football (2). Columbia High School: Parnassian (3); Armistice Day Assembly (4).

JOHN E. RILEY, JR.

166 Parker Ave.

Maplewood

Varsity Track (3, 4); Football Business Manager (2, 3); Junior Night Ticket Committee (3); M. A. N. Club (2); Intramural Football (3); Intramural Basketball (2).

EUGENE ALFRED RIORDAN

359 Prospect St.

South Orange

Varsity Tennis (3, 4); Homeroom Treasurer (3); French Club (3, Secretary 4); Junior Night Ticket Committee (3); M. A. N. Club (2, 3); Forum Romanum (2); Football Business Manager (2, 3).

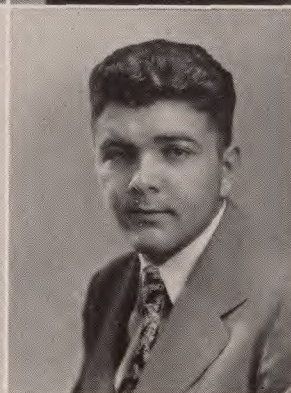
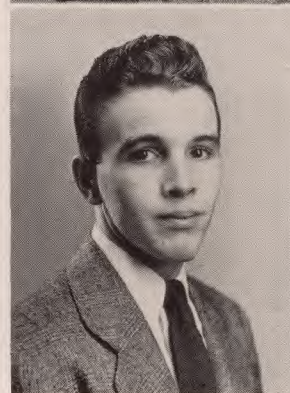

MARCIA E. REINFELD

229 Clinton Ave.

Newark

South Side High School, Newark: G. O. Patrol (2); Sophomore Dramatic Club (2). Columbia: Junior Night Scenery Painting Committee (3).

TOM REITER

1 St. Lawrence Ave.

Maplewood

Homeroom Vice-Chairman (2, 3); Homeroom Chairman (4); Traffic Committee (2); J. V. Football (2); J. V. Baseball (2); Varsity Football (3); Victory Corps (3); Intramural Basketball (4); Senior Play Ticket Committee (4).

KATHRYN A. REMLINGER

195 Village Rd.

South Orange

Junior Night Scenery Painting (3); G. A. A. (2); Senior Play Costume Committee (4); Student Operator (2, 3, 4).

PATRICIA REUSCH

225 Vose Ave.

South Orange

Pan American Club (3, 4); Senior Play Usher (4); G. A. A. (2, 3, 4); Junior Night Usher (3); Finance Committee (3, 4); Child Care Club (2); Homeroom Basketball (2).

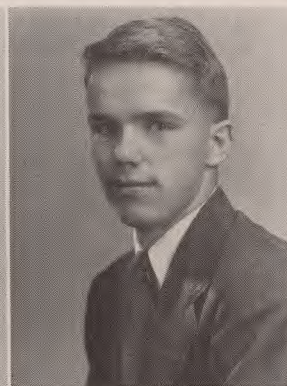
**ANNA RIZZOLO**

55 Essex Ave.

Maplewood

G. A. A. (4); Senior Night Usherette (4); Commercial Club (4); Red Cross Sewing (4).

BEN ROBINSON

11 Burroughs Way

Maplewood

Homeroom Chairman (3, 4); Sophomore Dramatic Club (2); Track Team (2); Fire Committee (3, 4); Traffic Committee (2); Junior Night Cast (3); Intramural Basketball (2); Homeroom Football (2, 3); M. A. N. Club (3).

WILLIAM ROCKEFELLER

75 Riggs Pl.

South Orange

First Aid Squad (2, 3, 4); Senior Play Construction Committee (4).

STANTON ROLLER

114 Mercer Pl.

South Orange

Homeroom Chairman (2, 3); President Student Council (4); Sophomore Dramatic Club (President 2); Pan American Club (2); Jr. Assembly Chairman (3); Track Team (3, 4); Junior Night Cast (3); Lunchroom Committee (2); Intramural Basketball (2, 3, 4); Intramural Football (2, 3).

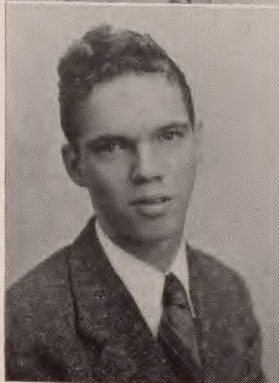

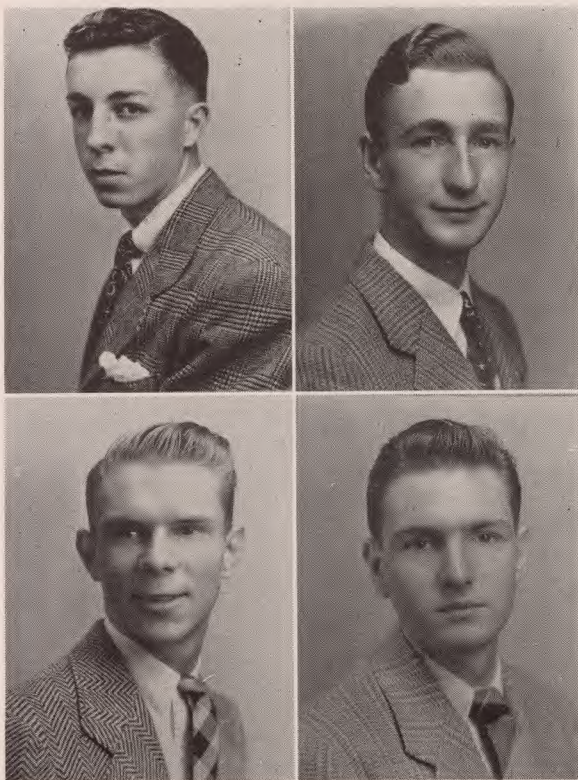

JAMES ROSELLE

52 Jacoby St.

Maplewood

Irvington High School: Art Club.

MATTHEW ROSSIN

179 Garfield Pl.

South Orange

Intramural Basketball (3, 4); Intramural Baseball (3).

NEAL ROTHFUSS

120 Connett Pl.

South Orange

Pre-Junior Night Committee (3); Pan American Club (2, 3); Homeroom Football (2, 3); Intramural Basketball (2, 3, 4).

DONALD ROTHAUER

44 Ball Terr.

Maplewood

DONALD WATSON SALMON

532 Academy St.

Maplewood

Intramural Baseball (2); Homeroom Basketball (2, 3, 4); Homeroom Football (2, 3); Junior Night Scenery Committee (3).

LEE SAROKIN

127 Parker Ave.

Maplewood

Pan American Club President (4); Lunchroom Committee (2); Fire Committee (3, 4); Columbian (2, 3); Homeroom Football (2, 3); Intramural Basketball (2, 3); Junior Night Cast (3); Pan American Orchestra (3).

MARY SANDERS

111 Oakland Rd.

Maplewood

Homeroom Secretary and Treasurer (2); Homeroom Social Chairman (3, 4); G. A. A. (2, 3, 4); Finance Committee (3, 4); Junior Night Assistant-Director (3); Homeroom Basketball (2); Modern Dance Club Accompanist (3); Sophomore Dramatic Club (2); Victory Corps Community Service Division (3).

CARTER SCATTERGOOD

9 Inwood Pl.

Maplewood

Variety Show (2, 3); Stage Crew (2, 3); Homeroom Football (2, 3); Service Orchestra (2); Junior Night Cast (3); Assembly Review (2, 3); Pan American Club (2, 3).

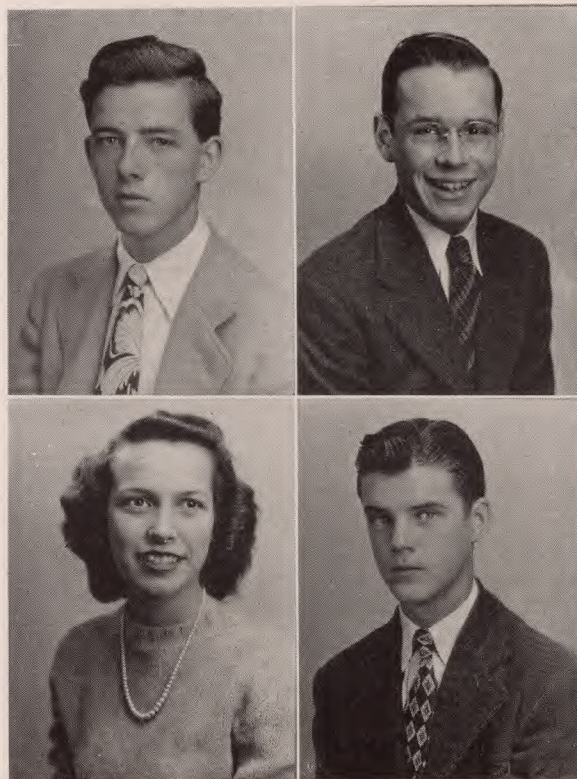

HERMINE DOLORES SCHACTEL

139 Oakview Ave. Maplewood
Pan American Club (2, 3, 4); G. A. A. (4).

HENRY SCHANZ

100 Franklin Ave. Maplewood
Varsity Swimming (2, 3, 4); Pan American
Orchestra (3); Intramural Basketball (2).

IRMA JANE SCHNEPPER

342 Richmond Ave. South Orange

Sophomore Dramatic Club (2); Senior Play
Properties Committee (4); G. A. A. (2); Junior Night
Cast (3); Homeroom Social Chairman (3); Forum
Romanum (4); French Club (2, 3); Guild (4); Per-
sonality Club (3).

BERNICE SCHNOLL

439 Elmwood Ave. Maplewood

Pan American Club (2, 3, Vice-President 4);
G. A. A. (2, 3, 4); Student Operator (3); Junior Night
Cast (3); Senior Play Advertising Committee (4);
Ward Box Chairman (3).



FRANK H. SCHOLZ

12 Warren Rd. Maplewood

Varsity Football (3, 4); Junior Varsity Football
(2); Varsity Track (2).

ARTHUR A. SCHRAFFT

33 Warren Court South Orange

Homeroom President (3, 4); Homeroom Secretary
and Treasurer (2); Sophomore Dramatic Club (2);
Traffic Committee (3, 4); Mirror Staff, Senior Per-
sonals (4); Junior Night Cast (3); Civics Committee
(4); Track Team (3, 4); Junior Night Scenery Con-
struction Committee (3); Homeroom Football (2, 3).

JEANNE SCHROEDER

130 Kenneth Terr. South Orange

Orange High School: Personality Club (1, 2);
Movie Appreciation (1). Columbia High School: Senior
Play Properties Committee (4); Junior Night Usher
(3); Personality Club (3).

ARLENE E. SCHULTZ

39 Stanley Rd. South Orange

Columbian (2, 3, 4); Personality Club (3); Junior
Night Advertising Committee (3); Latin Club (4);
G. A. A. (4).





SIDNEY SCHULTZ

190 Garfield Pl.

Maplewood

Junior Night Cast (3); Senior Play Reading Committee (4); Senior Play Advertising Committee (4); Sophomore Dramatic Club (2); Parnassian (4); Guild (4); French Club (3, 4); M. A. N. (3); Assembly Review (3).

ANN MARIE SCHULZ

185 Franklin Ave.

Maplewood

G. A. A. (3, 4); Junior Night Usher (3); Commercial Club (3, Vice-President 4).

SHIRLEY SCHUYLER

52 Maple Ave.

Maplewood

Parnassian (4); Junior Night Cast (3); Pan American Club (3); G. A. A. (3, 4); Acappella Choir (4); Personality Club (4).

SUE SCOTT

51 Burnet St.

Maplewood

Homeroom Vice-President (2); G. A. A. (2, 3, 4); Modern Dance Club (2, 3); Homeroom Chairman (3); Junior Night Cast (3); Pan American Club (3); Homeroom Secretary (4); Student Council Vice-President (4); Civics Committee (4); Homeroom Basketball (2).

ROBERT SHECKLY

95 Durand Rd.

Maplewood

Senior Play Cast (4); Junior Night Cast (3); Track Team (2); Parnassian (4); Sophomore Dramatic Club (2); Homeroom Football (2, 3); Pan American Club (3).

NANCY SHEFFIELD

212 South Ridgewood Rd.

South Orange

Music Box (2); G. A. A. (2, 3, 4); Forum Romanum (2); Pan American Club (3, 4); Orchestra (2, 3, 4).

JOHN S. SHERMAN, JR.

453 Melrose Pl.

South Orange

Parnassian Society (2, 3, 4); Junior Night Assistant Director (3); Senior Play Assistant Director (4); Pan American Club (3); Columbian Staff (4); Mirror Staff (4); Guild (3, 4).

JOHN W. SHORT, JR.

13 Suffolk Ave.

Maplewood

Track Team (2); Intramural Football (2, 3, 4); Spanish Club (4); Junior Night Advertising Committee (3); Senior Play Properties Committee (4); Fire Committee (4); Intramural Basketball (3).

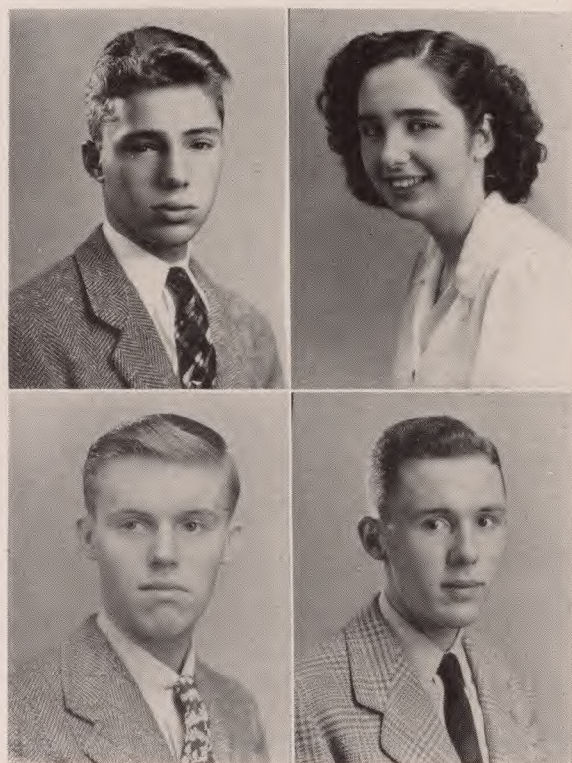

WALTRAUDE SEIFRIED

31 Harding St. Maplewood
Commercial Club (3, 4); G. A. A. (4); Homeroom Basketball (2); Senior Play Usher (4).

JEAN CAROLINE SEITEL

54 Yale St. Maplewood
G. A. A. (4); Chorus (2, 3, 4); Junior Night Usher (3).

CHARLES B. SELDEN

521 Ridgewood Rd. Maplewood
Assembly Committee (2, 3, Chairman 4); Parnassian (3, 4); Junior Night Cast (3); Sophomore Dramatic Club (2); Monitor (3, Head Monitor 4); Swimming Team (2).

MARY JANE SELZER

17 Menzel Ave. Maplewood
G. A. A. (2, 3, 4); Pan American Club (3); Forum Romanum (4); Junior Night Scenery Painting Committee (3); Senior Play Usher (4).



THOMAS SHOTWELL

35 Salter Pl. Maplewood
Fire Committee (3, Captain 4); Color Guard (3, Captain 4); Homeroom Chairman (4); Homeroom Secretary (3); Varsity Football (3, 4); Junior Varsity Basketball (2); Junior Varsity Baseball (2); Intramural Basketball (4); Junior Night Scenery Construction Committee (3).

NORMA FRANCES SIEGAL

59 Plymouth Ave. Maplewood
Parnassian (2, 3, 4); G. A. A. (2, 3, 4); Pan American Club (3, 4); Latin Club (2); Senior Play Scenery Painting Committee (4); Bible Reading Committee (4); Pan American Assembly (3).

RICHARD A. SILBERMAN

33 Burroughs Way Maplewood
Football Business Manager (2); Senior Play Properties Committee (4); Forum Romanum (2, 3); Pan American Club (2, 3, 4); Victory Corps (3, 4); Junior Night Ticket Committee (3); Track (4); Herald Tribune Representative (2).

BURTON B. SILVER

258 Irvington Avenue South Orange
Collingswood High School, Collingswood, New Jersey: Band (2); Chorus and Glee Club (2); Orchestra (2).

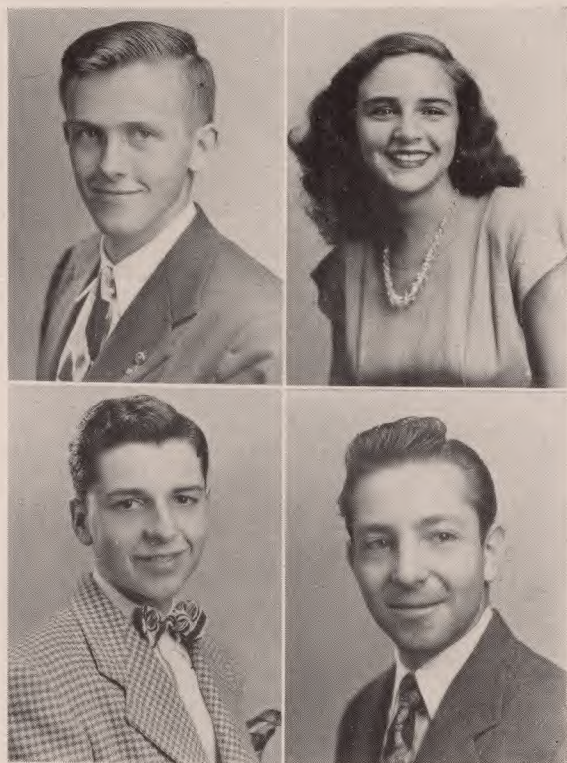



JOAN M. SKIRDLANT

693 Prospect St.

Maplewood

Union High School: Homeroom Treasurer (2); Hockey Team (2); Basketball Team (2); Baseball Team (2). Columbia High School: G. A. A. (3, 4); Junior Night Scenery Painting Committee (3); Senior Play Scenery Painting Committee (4); Lyceum (4); Columbian Typist (4); Student Operator (3).

BARBARA M. SMITH

470 Ridgewood Rd.

Maplewood

G. A. A. (2, 3, 4); Pan American Club (3); Junior Night Cast (3); Guild (3); Homeroom Basketball (2).

CLARE SMITH

38 Hickory Dr.

Maplewood

Eligibility Committee (3, Chairman 4); G. A. A. (2, 3, 4); Fire Committee (3); Junior Night Properties Committee (3); Victory Corps (2, Community Service 3, 4); Pan American Club (3); Parnassian (4); Sophomore Dramatic Club (2).

JEANE EDITH SMITH

50 Tuscan Rd.

Maplewood

Fire Committee (2, 3, 4); G. A. A. (2, 3, 4); Homeroom Secretary (2, 3); Sophomore Dramatic Club (2); Personality Club (3); Junior Night Cast (3); First Aid Squad (2).

FREDERICK JAY SNIDER

91 Midland Blvd.

Maplewood

Guild (4); J. V. Football (2); Homeroom Football (2, 3); Swimming (2, 3, 4); Homeroom President (2); Social Chairman (4); Parnassian (3); Junior Night Properties Committee (3); House and Grounds Committee (4); Color Guard (4); Senior Play Cast (4); Math Club (3, 4).

GLORIA D. SNYDER

247 Conway Court

South Orange

Senior Play Cast (4); Junior Night Cast (3); Personality Club (3); G. A. A. (2, 3, 4); Pan American Club (4); Pan American Assembly (3); Home Treasurer (2); Homeroom Secretary (3).

JOYCE R. SOBEL

9 Harding Drive

South Orange

G. A. A. (2, 3, 4); Sophomore Dramatic Club (2); Forum Romanum (2); Parnassian (3, 4); Civics Committee (2, 4); Victory Corps (3); Junior Night Cast (3); Senior Play Scenery Painting Committee (4); Homeroom Basketball (2).

JOHN V. SOBER

27 Princeton St.

Maplewood

Radio Club (2); Student Operator (2); Lyceum (2); Victory Corps (3).



ANTON SOCKLER

165 Franklin Terr.

Maplewood

Varsity Football (3, 4); Junior Varsity Football (2); Swimming (2, 3, 4); Track (3, 4); Junior Varsity Baseball (2); House and Grounds Committee (3, 4); Lunchroom Committee (4); Homeroom Vice-President (3, 4).

JANICE SOKOLOFF

35 Boyden Ave.

Maplewood

Pan American Club (2, 3, 4); Sophomore Dramatic Club (2); G. A. A. (2, 3, 4); Homeroom Basketball (2); Senior Play Advertising Committee (4); Victory Corps (2); Red Cross Sewing (4).

MIRIAM L. SOLLOWS

119 Baker St.

Maplewood

Senior Play Scenery Painting Committee (4); Art Service Club (3, Secretary 4); Pan American Club (3, 4); Junior Night Scenery Painting Committee (3); G. A. A. (2, 3, 4); Sophomore Dramatic Club (2).

ROBERT W. SOMERS

660 Prospect St.

Maplewood

Junior Varsity Football (2); Varsity Football (3, 4); Varsity Swimming (2, 3, 4); Track (2, 3, 4); House and Grounds Committee (2); Traffic Committee (4); Homeroom Vice-President (4).

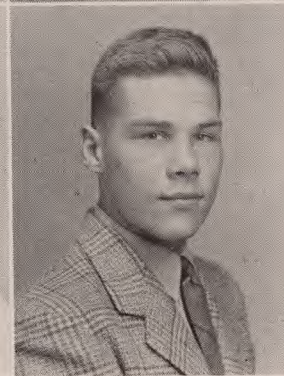
**TOMAS SPIERS**

127 Mountainhouse Rd.

South Orange

Sophomore Dramatic Club (2); Junior Night Student Director (3); Senior Play Stage Manager (4); Pan American Club (2, 3, 4); Math Club (2, 3); Lighting Crew (2); Homeroom Football (2, 3).

HELEN M. SPIESS

18 Burroughs Way

Maplewood

Pan American Club (2, 3, 4); Sophomore Dramatic Club (2); Lyceum (4); Junior Night Cast (3); Junior Night Scenery Committee (3); Senior Night Advertising Committee (4).

MARY ELIZABETH SPENDER

669 Prospect St.

Maplewood

Personality Club (3, 4); Pan American Club (2); G. A. A. (2).

ALICE SPEAR

36 Park Ave.

Maplewood

Eligibility Committee (2, 3, 4); Guild Treasurer (3); Forum Romanum (3, 4); Bible Reader (3, 4); Lyceum (2, 3, 4); Pan American Club (2, 4); Sophomore Dramatic Club (2); G. A. A. (2, 3, 4); Junior Night Advertising Committee (3); Homeroom Basketball (2); Homeroom Bible Chairman (4).

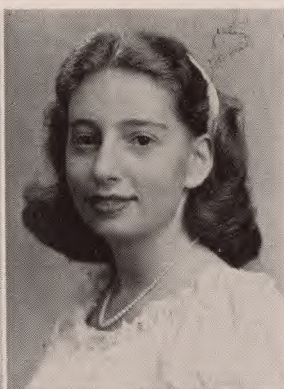
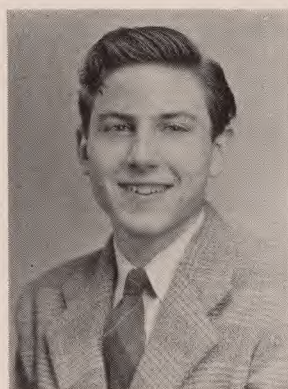



VERNA SPINELLI

146 Oakland Rd.

Maplewood

G. A. A. (2, 3, 4); Pan American Club (3, 4); Sophomore Dramatic Club (2); Victory Corps (3); Stamp Salesgirl (3); Junior Night Cast (3); Homeroom Social Chairman (4); Red Cross Sewing (3); Homeroom Basketball (2).

DOROTHY RITA SPROULE

251 Ward Pl.

South Orange

Acapella Choir (3, 4); G. A. A. (2, 3, 4); Pan American Club (2, 3); Personality Club (3, 4); Junior Night Properties Committee (3); Senior Play Properties Committee (4); Sophomore Dramatic Club (2); War Stamp Chairman (2).

RUTH P. STAEHLE

99 Hilton Ave.

Maplewood

G. A. A. (2, 3, 4); Child Care Club (Chairman 2); Victory Corps, General Division (3); Commercial Club (Vice-President 3); Acapella Choir (3, 4); War Stamp Committee (3); Homeroom Secretary (3, 4); Junior Night Chorus (3); Senior Play Properties Committee (4).

MARY JOAN STECHER

50 Brockwood Dr.

Maplewood

Pan American Club (2, 3); Pan American Assembly (3); Personality Club (3, 4); G. A. A. (2, 3, 4); Homeroom Basketball (2).

MARY JANE STEINEN

289 South Ridgewood Rd.

South Orange

Personality Club (3, President 4); Junior Night Cast (3); Homeroom Vice-President (3, 4); G. A. A. (2, 3, 4); Civics Committee (4); Pan American Club (3); Sophomore Dramatic Club (2).

VERA STEINMETZ

29 Menzel Ave.

Maplewood

Commercial Club (3, 4); Junior Night Costume Committee (3); G. A. A. (4).

ROBERT W. STELLE

14 Colonial Terr.

Maplewood

Homeroom President (3); Homeroom Vice-President (4); Columbian (News Editor 2); Mirror Staff (4); Pre-Junior Night Committee (3); Junior Night Advertising Committee (3); Monitor (4); Traffic Committee (4); French Club (2); Senior Play Advertising Committee (4); Homeroom Football (2, 3).

BETTY STERNKOPH

44 Boyden Pkwy.

Maplewood

G. A. A. (2, 3, 4); Homeroom Basketball (Captain 2); Junior Night Usher (3); Pan American Club (3).

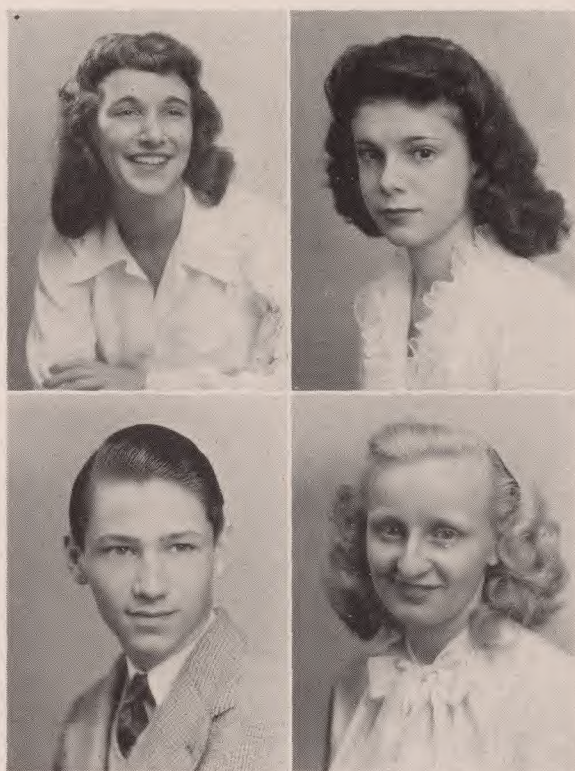

JOHN F. STERLING

12 Fairview Terr.

Maplewood

Varsity Football (3, 4); Swimming (2, 4); Track (2); House and Grounds Committee (2, 4); Homeroom Treasurer (4); Junior Night Scenery Painting Committee (3); Mirror Advertising Committee (4); Art Club (2, 3).

JOAN A. STERNRICH

53 Plymouth Ave.

Maplewood

Forum Romanum (2); Pan American Club (3); Parnassian (3, 4); G. A. A. (2, 3, 4); Sophomore Dramatic Club (2); Junior Night Scenery Painting Committee (3); Senior Play Scenery Painting Committee (4); Homeroom Basketball (2, 3).

ANNE LOUISE STETSON

29 Curtis Pl.

Maplewood

Homeroom Secretary (2, 3, 4); G. A. A. (2, 3, 4); Homeroom Basketball (2); Personality Club (3, 4); Junior Night Cast (3); Senior Play Advertising Committee (4); French Club (4); Sophomore Dramatic Club (2); Monitor (2, 4).

DONALD S. STEWART

412 Vose Ave.

South Orange

Track (2, 3, 4); M. A. N. (2, 3); Senior Play Properties Committee (4); Lyceum (2); Homeroom Football (2, 3).

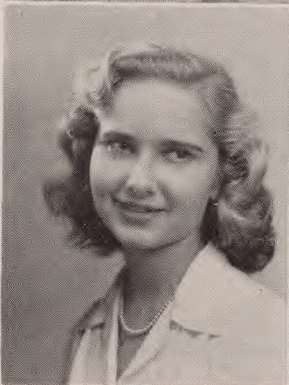
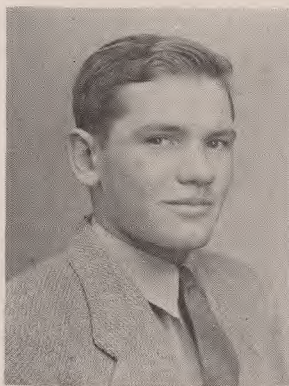
**DAVID STICKLE**

44 Burnett Ave.

Maplewood

J. V. Football (2); Varsity Football (3, 4); Traffic Committee (4); Swimming Team (4); Junior Night Scenery Committee (3).

ELEANOR CHARLOTTE STOEHR

168 Burnett Ave.

Maplewood

Junior Night Costume Committee (3).

NATHALIE ALICE STRAHAN

42 Woodland Rd.

Maplewood

Junior Night Assistant Director (3); Assembly Committee (2, 3, 4); Fire Committee (2, 3, Captain 4); Victory Corps (2, 3, 4); Homeroom President (4); Columbian Advertising Committee (2, 3, Manager 4); G. A. A. (3, 4, Council 2); Guild Vice-President (3); Personality Club (3); Forum Romanum (2); M. A. N. (4).

ELINOR STRAUSSBERG

4 Woodland Crescent

South Orange

Mirror Art Staff (4); Junior Night Cast (3); Senior Night Scenery Painting Committee (4); Bible Reader (4); Pan American Club (2, 4); Homeroom Chairman (2); G. A. A. (2, 3, 4); Personality Club (3); Sophomore Dramatic Club (Assistant Treasurer 2).

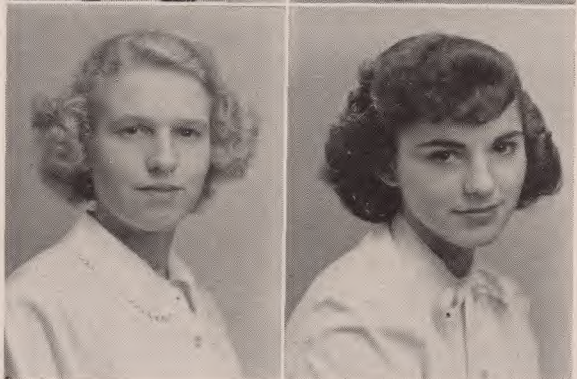
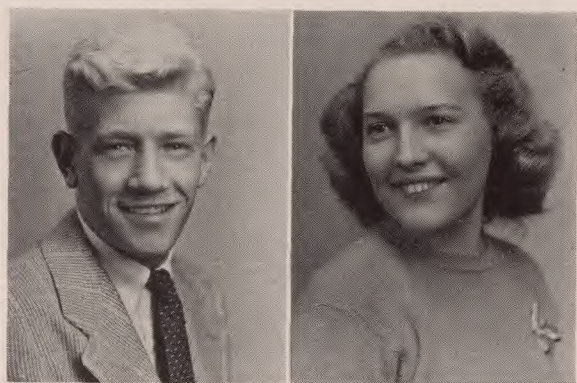

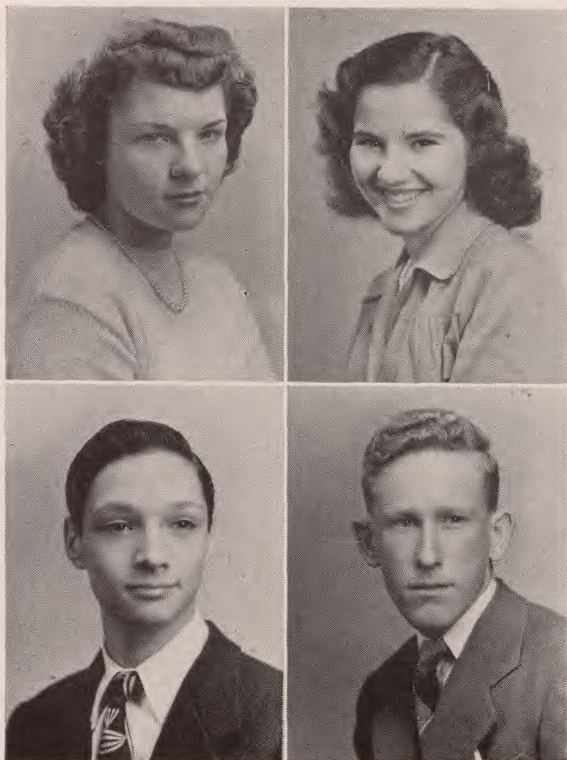

LORRAINE STUART

15 Ball Pl.

Maplewood

Parnassian (3, 4); Junior Night Advertising Committee (3); Pan American Club (2, 3, 4); Lyceum (3); G. A. A. (2, 3); Fire Committee (3); Latin Club (2).

FLORENCE G. STURM

255 Conway Court

South Orange

Personality Club (4); G. A. A. (2, 4); Student Librarian (4); Senior Play Advertising Committee (4); Art Service Club (4); Columbian Typist (4).

JOEL B. SUGARMAN

305 Western Dr.

South Orange

Track (3, 4); Intramural Football (2, 3); Senior Play Properties Committee (4).

ROBERT SWEENEY

12 William St.

Maplewood

Varsity Baseball (2, 3, 4); Traffic Committee (2, 3, 4); Intramural Basketball (2, 3, 4); Homeroom Football (2, 3); Varsity Basketball (4).

HEDWIG HELEN TAFELMAIER

35 Broadview Ave.

Maplewood

G. A. A. (2, 3, 4); Homeroom Basketball (2); Junior Night Cast (3); Homeroom Chairman (3); Pan American Club (4, Vice-President 3); Mirror Organizations Committee Chairman (4); War Stamp Salesgirl (3); Red Cross Sewing Club (4).

FRANK TAGLIENTI

44 South Ridgewood Rd.

South Orange

Varsity Track Team (Co-Captain 2, 3, Captain 4); Intramural Football (3, Captain 2); Varsity Football (4); Traffic Committee (4); Junior Night Construction Committee (3); Assistant Air Raid Squad Leader (3).

ELSTON GILBERT TAUB

48 Midland Blvd.

Maplewood

Intramural Basketball (2); Intramural Football (2); Traffic Committee (3, 4); Fire Committee (3); M. A. N. Club (3); Junior Night Cast (3); Victory Corps (2, Land Division 3, 4); Latin Club (2); Art Service Club (4); Assembly Review Program (3).

PATRICIA E. TAUCK

402 Thornden St.

South Orange

Fire Committee (2, 3); G. A. A. (2, 3, 4); Modern Dance Club (3, 4); Parnassian (2, 3, 4); Personality Club (3, 4); Junior Night Cast (3); Senior Play Scenery Painting Committee (4); French Club (2); Bible Reader (4); Variety Show (3); Air Raid Squad Leader (3).

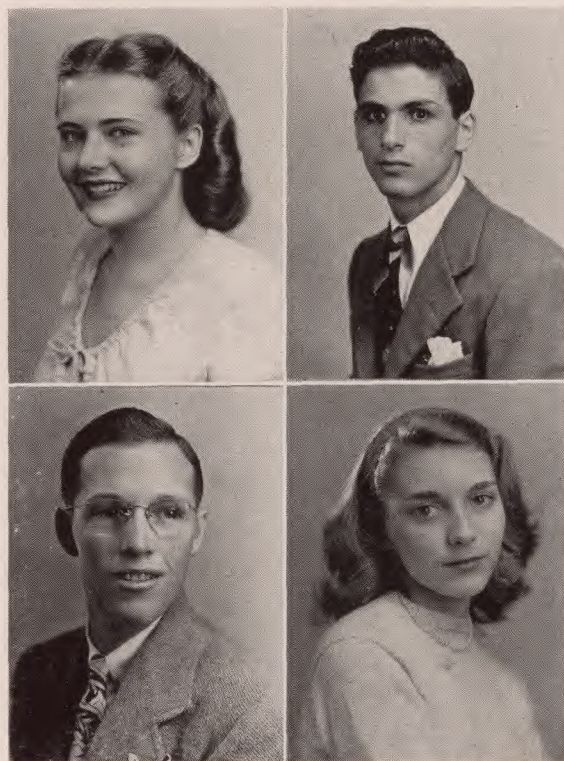

DIANE TAYLOR

504 Ridgewood Rd.

Maplewood

Parnassian Society (3, Secretary 4); Sophomore Dramatic Club (2); Acapella Choir (4); Bible Reader (3, 4); Civics Committee (3); Variety Show (4); Homeroom Secretary (2); Homeroom Social Chairman (3).

IMELDA JEANNE TENORE

2 Revere Ave.

Maplewood

Homeroom Chairman (4); Pan American Club Treasurer (3); Pan American Assembly (3); Junior Night Properties Committee (3); Senior Night Usher (4); Elections Committee (2); G. A. A. (2, 3, 4).

RITA RUTH TEPPER

14 Luddington Terr.

West Orange

Weequahic High School: Red Cross Club (2, 3); Volley Ball Club (2); Soft Ball Club (3). Columbia High School: Pan American Club (4); G. A. A. (4).

NORMA ELINOR THEN

29 Field Rd.

Maplewood

Sophomore Dramatic Club (2); G. A. A. (2, 3); Senior Play Cast (4); Junior Night Costume Committee (3); Parnassian (2, 3); Homeroom Social Chairman (2, 3, 4); Personality Club (4).

**RICHARD HARDIE THIELE, JR.**

48 Burnet St.

Maplewood

Columbian (2, Assistant Editor 3, Editor-in-Chief 4); Lyceum (2, Vice-President 3, 4); Civics Committee (4); Junior Night Advertising Committee (3).

DONNA THOMANDER

91 Kendal Ave.

Maplewood

G. A. A. (2); Music Box (3, 4); Sophomore Dramatic Club (2); Finance Committee (3, 4); Junior Night Cast (3); Personality Club (4); Homeroom Secretary (4).

EDWARD T. THORNTON

39 Parker Ave.

Maplewood

Traffic Committee (2, 3, Captain 4); Sophomore Dramatic Club (2); Homeroom Football (2, 3); Basketball Manager (2, 3, 4); Intramural Basketball (2, 3, 4); Football Usher (2, 3, 4).

LUCY HELEN TIKIJIAN

706 Finley Pl.

South Orange

G. A. A. (3, 4, Council 2); Pan American Club (2, 3, 4); French Club (3); Guild (3); Personality Club (3); Homeroom Vice-Chairman (2); Homeroom Treasurer (3); Homeroom Secretary (4); Junior Night Properties Committee (3); Sophomore Dramatic Club (2).





CARMEN TIRONE

40 Church St. South Orange
First Aid Squad (2, 3); Intramural Football (2, 3);
Intramural Baseball (4).

WILLIAM THOMAS TOBELMAN

52 Stanley Rd. South Orange
Pep Committee (4); Homeroom Vice-President
(2, 3); Junior Night Advertising Committee (3);
Senior Play Advertising Committee (4); Mirror Adver-
tising Committee (4); Senior Play Construction Com-
mittee (4); Assembly Review Program (3); Intramural
Football (3).

RICHARD C. TORBERT

94 Durand Rd. Maplewood
Junior Varsity Basketball (2); Varsity Basketball
(3); Homeroom Vice-President (3); House and
Grounds Committee (2); Fire Committee (2); French
Club (2); Finance Committee (2); Intramural Football
(2, 3); Intramural Basketball (2, 3, 4); Intramural
Baseball (2, 3).

JOAN P. TORTORIELLO

6 Colonial Terr. Maplewood
G. A. A. (2, 3, 4); Senior Play Advertising Com-
mittee (4).

HUGH S. TOWEY

398 Hall Court South Orange
Varsity Basketball (2, 3, 4); Varsity Football
(3, 4); Intramural Football (2); Intramural Basketball
(2); Nominating Committee (2, 3); Lunch Committee
(3, 4); House and Grounds Committee (4); Homeroom
Chairman (2).

TERRY P. TRACKENBERG

51 Arnold Terr. South Orange
Sophomore Dramatic Club (2); Child Care Club
(3); Homeroom Basketball (2); G. A. A. (2, 3, 4);
Personality Club (3); Modern Dance Club (4); Junior
Night Chorus (3).

MILTON B. TRAGESER

255 Gardner Ave. South Orange
Math Club (2, 3, 4); Swimming (4).

ELIZABETH TUPPER

264 Highland Rd. South Orange
Finance Committee (2, 3, 4); Eligibility Committee
(4); Pre-Junior Night Committee (3); Senior Play
Reading Committee (4); Junior Night Cast (3); Music
Box (2, Secretary 3); French Club (3, 4); Library
Monitor (4); Math Club (4); Latin Club (4); Home-
room Social Chairman (4).

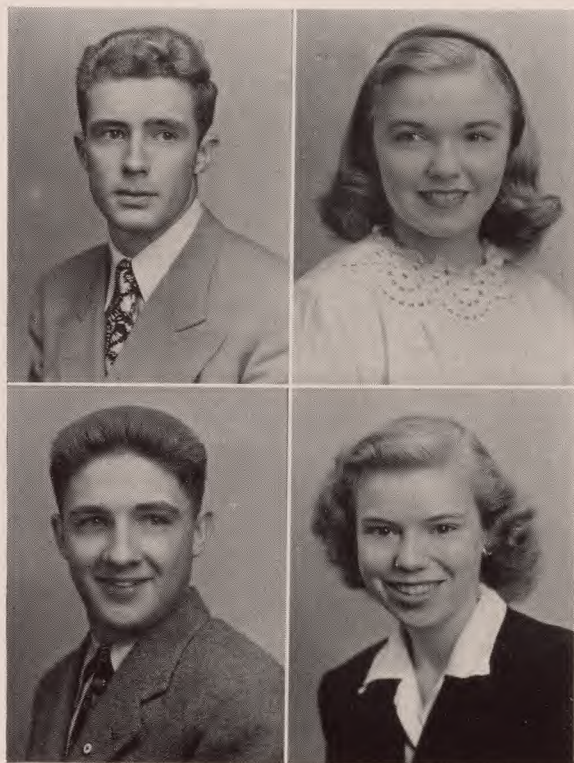

WILLIAM H. TURK

215 Mayhew Dr.

South Orange

Fire Committee (2, 3, Captain 4); Student Operator (2, 3, 4); M. A. N. Club (2); Senior Play Ticket Committee (4); Homeroom Football (2, 3); Air Raid Squad (Assistant Chief 2, Chief 3).

ROBERT S. TURTON

342 Meadowbrook Lane

South Orange

Varsity Swimming (2, 3, 4); Senior Play Cast (4); Junior Varsity Football (2); Homeroom Football (3); Finance Committee (4); Track Team (2); Color Guard (3, 4); Sophomore Dramatic Club (2); Assistant Air Raid Squad Leader (3).

ALAN TUTHILL

269 Audley St.

South Orange

Traffic Committee (4); Senior Play Ticket Committee (4); Pan American Club (3).

JEAN E. TWIGG

18 Nelson Pl.

Maplewood

Senior Play Costume Committee (4); G. A. A. (4); Homeroom Social Chairman (3).



EDWARD A. UHRIK

43 Jacoby St.

Maplewood

Football Usher (3, 4); Intramural Basketball (4).

HOWARD WILLIAM ULSAMER

15 South Pierson Rd.

Maplewood

Pep Committee (4); Parnassian Society (2, 3, 4); Parnassian Assembly (2); Pre-Junior Night Committee (3); Junior Night Cast (3); Homeroom Treasurer (2); Homeroom President (3); Pre-Senior Play Committee (4).

MARTIN UNTERMAYER

73 Glenville Rd.

South Orange

Culver Military Academy: Soccer Team (2); Wrestling Team (2). Columbia: Tennis Team (3); Homeroom Football (3); Fire Committee (3, 4); Junior Night Ticket Committee (3); Senior Play Ticket Committee (4).

RUTH VAN DER BECK

238 Parker Ave.

Maplewood

Personality Club (4); Commercial Club (4); Junior Night Usher (3); G. A. A. (2, 3, 4).



MILDRED VAN NESS

73 Rutgers St.

Maplewood

G. A. A. (2, 3); Homeroom Basketball (2); Junior Night Usherette (3); Senior Play Usher (4).

JANET VENINO

66 Woodside Rd.

Maplewood

Homeroom Social Chairman (2); Red Cross Sewing (3, 4); Victory Corps, Community Service (3, 4); Lyceum (4); G. A. A. (2, 3); Junior Night Chorus (3); Homeroom Basketball (2).

HELEN JANE VOLTAGGIO

307 South Ridgewood Rd.

South Orange

Homeroom Vice-President (4); Junior Night Cast (3); Memorial Day Program (3); Pan American Club (3, 4); G. A. A. (3, 4); Sophomore Dramatic Club (2); Pan American Assembly Program (3).

DORIS WAGNER

130 Reynolds Pl.

South Orange

G. A. A. (4).

JOHN WAGNER

11 Union Ave.

Maplewood

Track Team (3, 4); J. V. Baseball (2); Homeroom Football (2, 4, Captain 3); Intramural Basketball (2, 3); Traffic Committee (2).

HARRY F. WALBRECHER

176 Parker Ave.

Maplewood

Varsity Football (2, 3); Math Club (2); Traffic Committee (2, 3); Intramural Baseball (2, 3); Junior Night Ticket Committee (3); Homeroom Vice-President (3).

DICK WALDEN

100 Maplewood Ave.

Maplewood

Football Manager (2); Intramural Football (2); Photography Club (4); Lunchroom Committee (4); House and Grounds Committee (4).

AGNES WALENT

2196 Millburn Ave.

Maplewood

Homeroom Social Chairman (4); G. A. A. (4); Commercial Club (4); Junior Night Usher (3); Senior Play Usher (4).

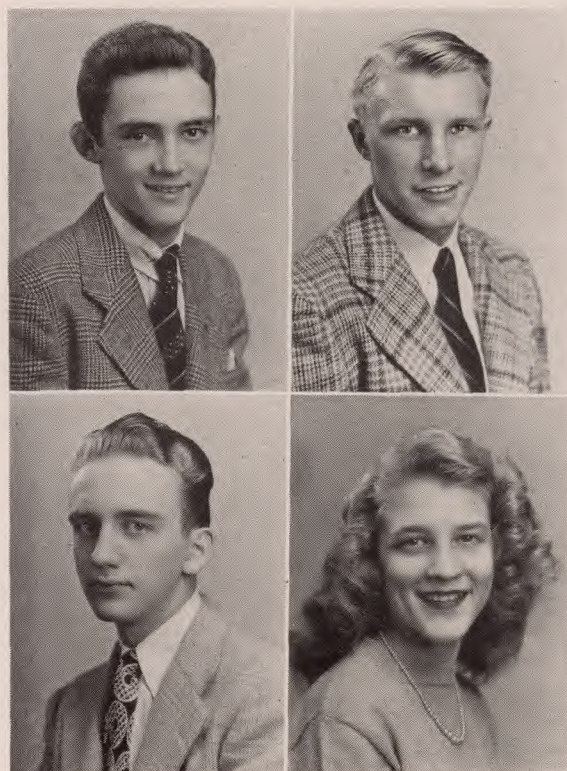

GORDON WALTER

258 Academy St.

South Orange

Homeroom Football (2); Intramural Basketball (2, 3, 4); Intramural Baseball (2, 3, 4); Senior Play Properties Committee (4); Track (3).

CLIFFORD LLOYD WARD

60 Dunnell Rd.

Maplewood

Homeroom President (3, 4); Homeroom Vice-President (2); M. A. N. (2); J. V. Football (2); Intramural Basketball (3, 4); Football Usher (3); J. V. Baseball (2).

PRISCILLA J. WATTS

19 Owen Drive

Maplewood

G. A. A. (4, Council 2, 3); Homeroom Social Chairman (3); Mirror Staff (4); Junior Night Cast (3); Senior Play Scenery Painting Committee (4); Civics Committee (3, 4); Fire Committee (4); Elections Committee (2, 3, 4); First Aid Squad (2, 3); Sophomore Dramatic Club (2); Pan American Club (3, 4); Homeroom Basketball (2); Student Operator (2).

BARBARA WEINBERGER

31 South Stanley Rd.

South Orange

Pan American Club (3, 4); Senior Play Advertising Committee (4); Junior Night Cast (3); Sophomore Dramatic Club (2); G. A. A. (2, 3, 4); Modern Dance Club (3).

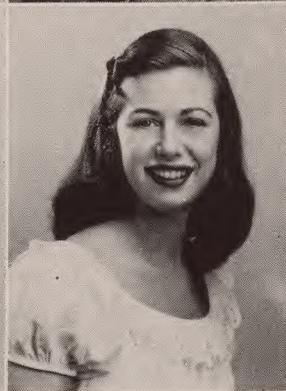
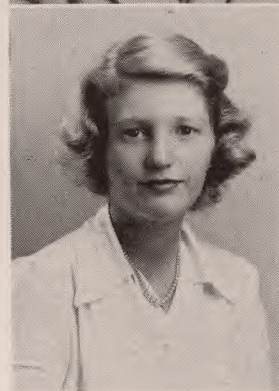
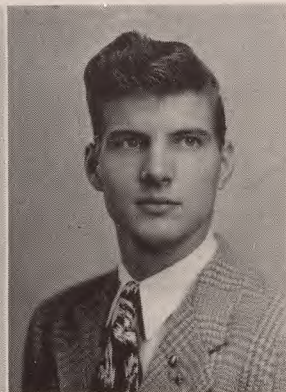
**ANN WEIR**

31 Plymouth Ave.

Maplewood

Traditions Committee (3, 4); G. A. A. (2, 3, 4); Homeroom Secretary (2); Junior Night Cast (3); Sophomore Dramatic Club (2); Pan American Club (2); Nominating Committee (3).

JOAN WEISER

51 Stanley Rd.

South Orange

Junior Night Advertising Committee (3); G. A. A. (2, 3, 4); Pan American Club (4); Sophomore Dramatic Club (2); Senior Play Properties Committee (4).

RICHARD F. WELDON

174 Garfield Pl.

Maplewood

Track (2); Football Manager (2, 3, 4); Traffic Committee (2, 4, Captain 3); Lunch Room Control Committee (4); Junior Night Advertising Committee (3); Intramural Football (2, 3); Intramural Basketball (2); Intramural Baseball (3, 4); House and Grounds Committee (2); Air Raid Squad Leader (2).

MALCOLM F. WHEELER

611 Ridgewood Rd.

Maplewood

Parnassian Society (2, Treasurer 3, President 4); Homeroom President (2, 4); J. V. Basketball (2); Track (2); Junior Night Cast (3); Color Guard (3, 4); Intramural Football (2); Intramural Basketball (2).

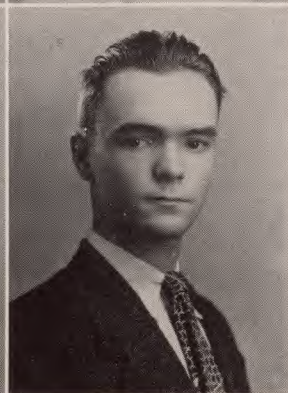
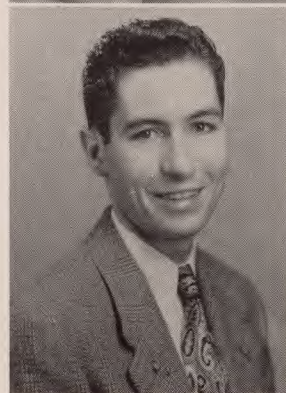



CECIL JOAN WIENER

301 Richmond Ave.

South Orange

Junior Night Assistant Director (3); Pre-Junior Night Committee (3); Columbian (2, Associate-Editor 3); Parnassian (2, 3, 4); Assembly Committee (4); G. A. A. (2, 4); Senior Play Reading Committee (4); Personality Club (3); Victory Corps (2, 3); Latin Club (2, 3); Guild (3, 4).

S. DONALD WILDRICK

309 Richmond Ave.

South Orange

Junior Night Cast (3); Guild (Vice-President 4); Music Box (Program Chairman 2, 3, 4).

ELSIE WILLIAMS

127 Maplewood Ave.

Maplewood

Homeroom Secretary (4); Junior Night Cast (3); G. A. A. (2, 3, 4); Pan American Club (3); Senior Night Usher (4); Homeroom Basketball (2).

LOIS WILLIAMS

122 Union Ave.

Maplewood

Senior Play Advertising Committee (4); G. A. A. (2); Air Raid Squad Leader (2); Homeroom Basketball (2); Lunchroom Committee (3); Red Cross Sewing (2, 3).



LEE J. WILLIAMSON, JR.

49 Church St.

South Orange

Homeroom Football (2); Track Team (4); Intramural Basketball (2, 3).

FLORIA WILSON

2218 Millburn Ave.

Maplewood

KENNETH F. WILSON

26 Hughes St.

Maplewood

Victory Corps (3, 4); Intramural Football (2, 3).

ARMIN WIMMER

17 Brown St.

Maplewood

Swimming Team (2, 3, 4); Track Team (2); Football Team (4); Variety Show (3); Junior Night Construction Committee (3); Homeroom Football (2, 3).

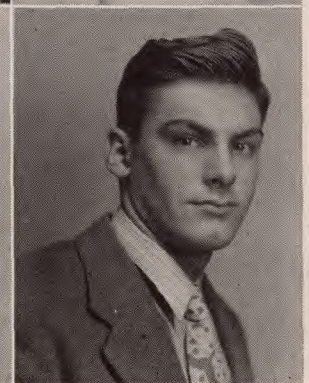

MARGARET WIMMER

74 Hughes St.

Maplewood

G. A. A. (2).

HOWARD WISEMAN

41 Burnet St.

Maplewood

Lyceum Club (2); Pan American Club (3, 4).

RICHARD WOGISCH, JR.

351 Montague Pl.

South Orange

Track (2, 3); Stage Crew (4); Homeroom Football (2, 3); Junior Night Scenery Construction Committee (3); Football Manager (2).

NORMAN WOLFE

16 Sunset Terr.

Maplewood

Columbian (2, Assistant Editor 3, Managing Editor 4); Assembly Committee (3, 4); Fire Committee (2, 3); Junior Night Ticket Committee (3); Columbian Assembly (4); Homeroom Treasurer (3); Intramural Tennis (2, 3).

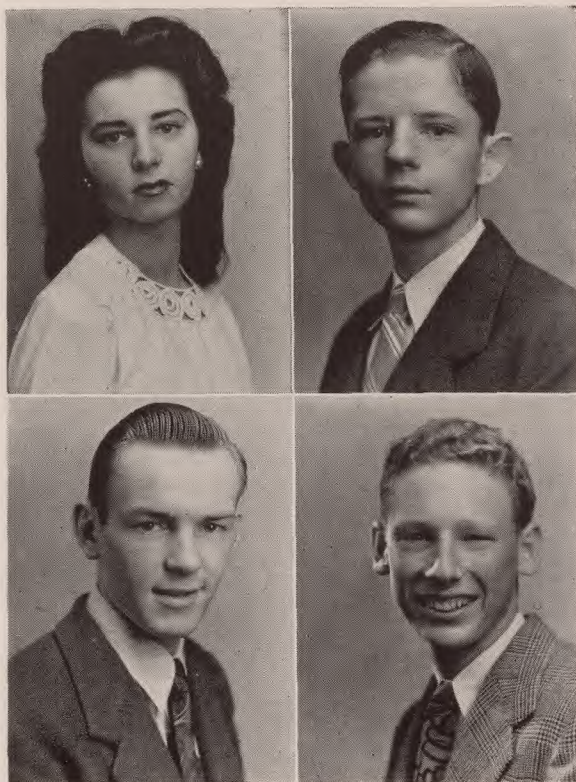

PHYLLIS WOODRUFF

7 Lombardy Pl.

Maplewood

G. A. A. (2); Junior Night (3).

ELSBETH WRIGHT

41 Clinton Ave.

Maplewood

Port Washington Senior High School, Port Washington, New York: Sophomore Play Cast (2); Clio, History Club (3); Celerity (3). Columbia High School: Senior Play Cast (4); Parnassian (4); Guild (4); G. A. A. (4).

PHILOMENA YANNONE

12 Marion Terr.

Maplewood

G. A. A. (4).

PAUL ADAM ZAPADENKO

28 Menzel Ave.

Maplewood

Senior Play Construction Committee (Chairman 4); Radio Club (2, 3); Junior Night Properties Committee (3); Homeroom Football (3).

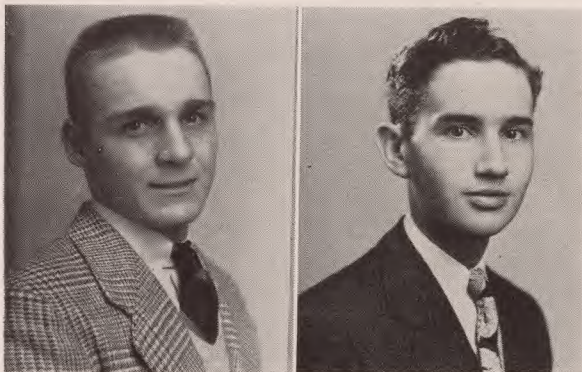

LOUIS ZIMMER

81 Hughes St.

Maplewood

Track (2); Homeroom Football (Captain 2, 3);
Traffic Committee (2); Air Raid Squad Leader (2, 3).

ALAN ZUCKER

12 Rutgers St.

Maplewood

Fire Committee (Captain 2, 3, 4); Victory Corps
(2, 3); Math Club (3); Mirror Typing Committee
Chairman (4); Senior Play Ticket Committee (4);
Intramural Football (2); Civics Committee (2).

IN MEMORIAM



Jean Layer

Senior Will

We, the class of 1946, the most distinguished and intelligent class to graduate in 1946, being of sound mind and body (it says here), do hereby will and bequeath our most prized possessions in this, our Last Will and Testament.

Item 1: I, Doris Cook, leave to Nancy Smith my title of "Miss Jet Propulsion."

Item 2: I, Joel Ollendorf, leave my lovely singing voice (comparable to the Life Buoy fog horn) to anyone willing enough to accept it. I am the only guy in the world who can sing "Old Man River" and make him stop rolling!

Item 3: I, Bob Somers, leave my nick-name "Man Mountain" to Bob Seidensticker. (May Bob someday hear the patter of little "molehills" around the house).

Item 4: I, Dick Dinge, leave my hidden talent, trumpet playing, to the junior who feels worthy of it. What's more, I can play with only one lip.

Item 5: I, Bill Maclehose, leave to the many who have had trouble in pronouncing my name the knowledge that it is pronounced just the way that it is spelled.

Item 6: I, Imelda Tenore, leave my bubbling laughter to Carol Conover. We're the girls the "world" really likes to laugh with.

Item 7: I, Don Kaplan, president of the G. A. A., regretfully relinquish my position to next year's president.

Item 8: I, Frankie Madison, leave half of my wit to Charles Seigfried. Wait a minute, I won't have anything left!

Item 9: I, Charles Selden, leave my bashfulness and innocent blush to Jim Owen.

Item 10: We, Sue Scott, Nancy Officer, and Betsy Lou Holmes, leave the light fantastic to any junior girls who can trip it as well as we can.

Item 11: I, Proctor McCutchen, will actually leave my startling jacket with the red and black stripes to Blair Hunter. I know it's a sacrifice, but I can stand it if he can.

Item 12: I, Spike Towey, leave that certain something that makes silly girls form fan clubs to Harry Ellen.

Item 13: I, Tom Casserly, leave this query: Why wasn't I consulted when they were making the atom bomb?

Item 14: We, Lucienne Burgess and Norma Then, the hubba hubba girls, leave our charm and trail of broken hearts to Sue Lewis and Olivia Sloan.

Item 15: I, Carter Scattergood, leave my latest composition, "Paste Me Mama with a Mushy Meatball," to Vinnie Rosamilia. He can really pound the "88".

Item 16: We, Bill Nissen and Dick Dutton, do bequeath to Walter Prior and Dick Gebert, a rooting section that will refrain from running a steeplechase with the band through the school songs.

Item 17: I, Lloyd Gardiner, leave my reputation for being well dressed to Bob Mitchell.

Item 18: I, John Olwine, leave my size 13 twin-amphibious tanks to John Kallop.

Item 19: We, June Poppole and Mary Jane Steinan, leave our popularity and all-around attractiveness to Barbara Jones and Sis Alexander.

Item 20: I, Mary Muller, leave by beautiful blond hair to Betsy Dorrance. Our hair is natural in color! How many other blondes can make that statement?

Item 21: I, Dick Welden, having bequeathed my fondness for the opposite sex to Jim Monk, do hereby state once and for all that I am through with girls. from now on it's women!

Item 22: I, Dick Barba, leave a half-bottle of Wildroot Cream Oil and a worn out comb to John Heugle. Oh, Johnny, Oh!

Item 23: I, Dick Lyons, leave to any would-be jokester the story of the broken pencil, although there isn't much point to it!

Item 24: I-all, Elspeth Wright, leave some of that Southern charm to the junior girls who wish they were from the South . . . The South, that is.

Item 25: I, Charley Marti, leave.

Item 26: I, Dick Dryer, bequeath to next year's prophet my amazing psychic powers.

Item 27: I, Don Harrison, leave my fine character acting ability to the fellow destined to star in next year's senior play.

Item 28: I, Frank Taglienti, bequeath my outstanding speed to trackster Norman Birkenmeir. But "leave" us dispense with "racey stories".

Item 29: I, Dick Thiele, do bequeath my journalistic talents to Eric Closs . . . who can also read and write.

Item 30: We, Jack Bahto and Dick Barba, leave to next year's co-captains, Pinky Sellitto and Bill Campbell, the highest hopes for a victorious football season.

Item 31: I, Schuyler Brooks, leave to the treasurer of the class of '47 the knowledge that his answer to the eternal question will probably be "I dues".

Item 32: I, Ruth Hill, leave my numerous dates (and probably a fig or two), to Betsy Lantry.

Item 33: I, Joan Eisner, leave my highly cultured voice to any junior girl who can outdo me in the second chorus of "Rinso White."

Item 34: I, Charlie Elliott, leave to next year's *Mirror* chief a large bottle of aspirin and a few comforting words . . . he'll need them.

Item 35: I, Alice Strahan, first girl Fire Committee head, leave my hose (no kiddies, it isn't nylon), to the Fire Committee of '47.

Item 36: I, Stan Roller, leave to next year's president the recognition that he will be the president of the student council of the finest school anywhere.

Item 37: We, the rest of the senior class leave to the rest of the Junior class full seniority rights in Columbia!

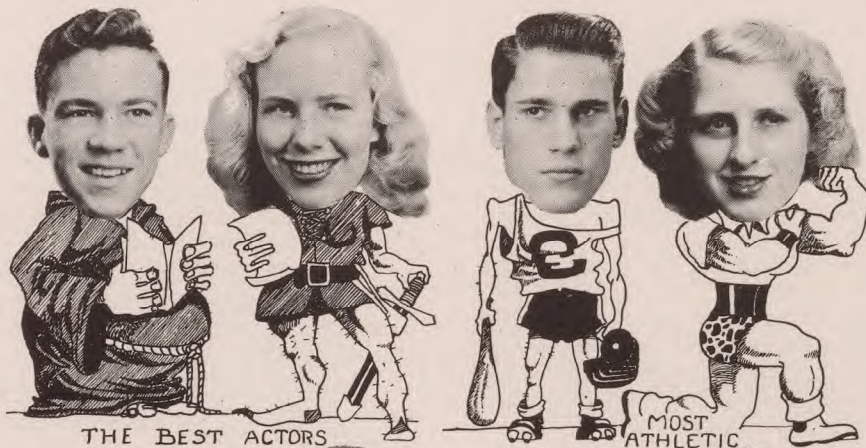

THE BEST ACTORS

MOST ATHLETIC

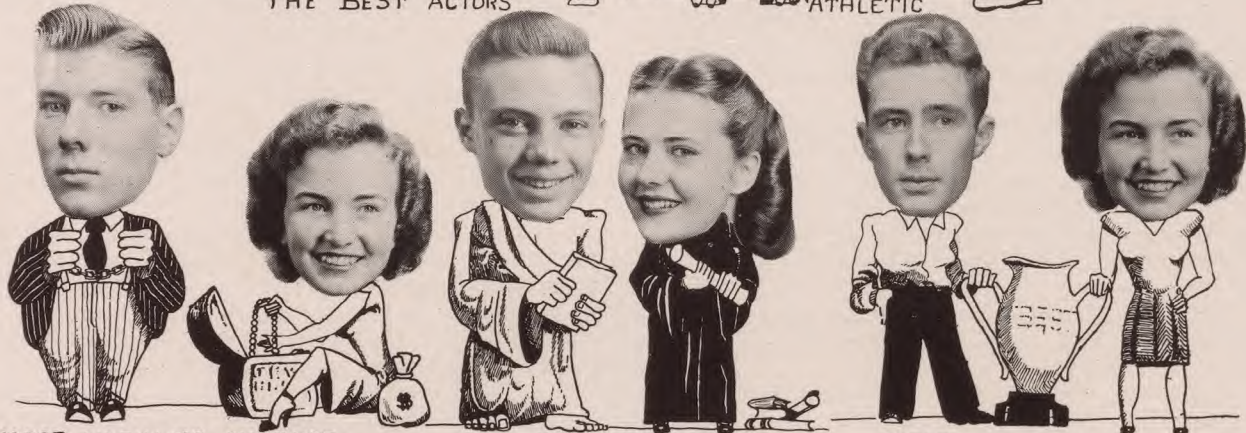

MOST LIKELY TO SUCCEED

BEST STUDENTS

BEST ALL AROUND

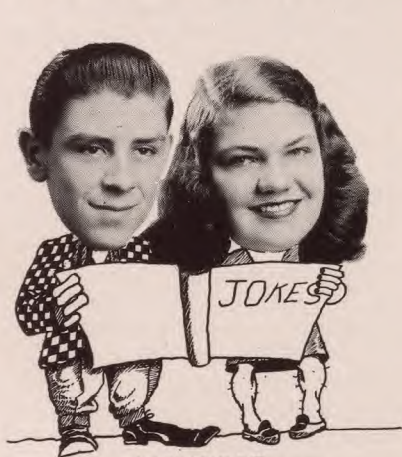

WITTIEST



MOST INSEPERABLE



MOST ATTRACTIVE

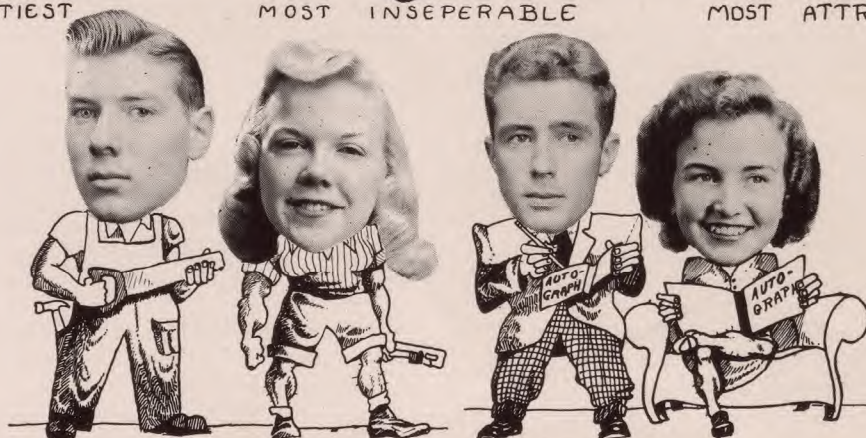

DONE MOST FOR THE SCHOOL

MOST POPULAR



Senior Play

As the curtain rang down, the cast of *The Royal Family* heaved a sigh of relief and hurried into the gymnasium where there were waiting jars of cold cream. Above the shouts and the singing scattered remarks could be heard.

"Well, thank heavens it's finally over."

"At last, some free time in the afternoon."

"No more rehearsing into the black hours of the evening."

But along with the jubilation and good natured griping, there existed the sad feeling that it was over. Each part had been developed and woven into a pattern under the guiding hand and watchful eye of Mrs. Miriam Furness, director, until at long last the finished production emerged.

Written by Edna Ferber and George Kaufman, and based on the fabulous Barrymore family, *The Royal Family* has a plot full of perplexing situations worthy of the Barrymores themselves. The problems of the entire Cavendish family fell upon the shoulders of Julie Cavendish (Jane Krueger), a Broadway actress. To keep her mother, Fanny (Elsbeth Wright), who was still very ill, from returning to the stage, Julie enlisted the aid of the

family manager, Oscar Wolfe (Don Harrison). The two were presented with another problem in Herbert Dean (Bob Feely), and his wife Kitty (Gloria Snyder). The Deans, well past their prime in the acting field, made it a habit to appear at the Cavendish household when they were least welcome. The arrival of Tony Cavendish (Kenneth Lane), Hollywood's number one matinee idol, further complicated the situation. Further interest was supplied by Gwen (Norma Then), and Perry Stewart (Schuyler Brooks), who doesn't at all like the idea of his wife having a career in the theatre. Bob Turton as a wealthy South American diamond merchant arrived on the scene to woo Julie, an old flame of his. Tony's reappearance in the third act with an Indian giant, a parrot, a monkey, and a dog was really all but fantastic. The play ended as Fanny, now a great grandmother, died happy, assured that the name and honor of the Cavendish family in the theatre world would be carried on.

Although Jane Krueger, Elsbeth Wright, Kenneth Lane and Don Harrison were outstanding, the entire cast is to be complimented for its fine work in making the play a success.

Senior Prophecy

If the reader of this article had been standing at the intersection of North and Plane streets, he would have seen a small be-spectacled man push open a door marked 'Augurers Incorporated—Two Flights Up'. Had the reader remained a few minutes longer, he would have seen the same man emerge on the street once more, carrying a yellow manilla envelope. Inside the envelope was the document you are about to read, written in a style such as a high school student would use. That is the true story, and I feel that the public is entitled to know.

On Broadway John Sherman has just produced and directed his third musical hit, starring the famous dancer, Sue Scott. The Scott-Sherman team is enough to make any play famous, although John brought the wrath of the nation's educators down upon his head when he credited his success more to Senior Night experience than academics. Also in the swank and glitter of New York is Don MacCoy and his band, called "The Macabre Ten." MacCoy still does the drums, while Vincent Rosamilia handles the ivories and Dick Brady is featured on the trumpet.

In the field of literature, Cecil Wiener has won the Pulitzer Prize for her last novel. Cecil attributes it all to the fact that she thinks of the titles first and then builds the plot and characters around them. The political writers of the day emerge as Joan Eisner and Dick Thiele. Joan's book, "Democratic Socialism in the United States," and Dick's "Socialism: It Can't Happen Here" were published almost simultaneously. The bewildered critics list them both as required reading and let it go at that.

The magazines haven't changed much. One of the recent issues spots a picture of June Hellrigel in one of those dreamy poses. The caption reads, "Girls! Do you want to look like this beautiful girl? Do as the Powers Models do. Use Gre-Solvent on your face and hands."

It is but a short jump from magazines to newspapers, in which Charles Marti runs a syndicated column. Marti worked his way up the hard way, starting as a reporter for the "Hobo News". His column, still known as "The Listening Post", is the equivalent of Walter Winchell with a dash of Bob Hope thrown in. One of his recent items states that Mary Jane Steinen has been voted the best dressed woman of the year and that Betty Patterson is considered the best comedienne in radio. June Poppele has also crashed the headlines with her cream colored autogiro (with loudspeaker).

Dick Torbert has been elected to the United Nations Organization, and in the international sports meet sponsored by that same organization Ted Baldwin and John Bippart walked off with the swimming honors and Charley Kenny set a new world's record for the one-hundred-yard dash.

In national sports Dick Barba is a unanimous selection on everybody's All-American this year. However, things aren't so bright for Joel Mareinis. He bought himself a ball club and proceeded to put his pet theories into practice, but the club always seems to wind up second place instead of in the coveted first.

In the inventive field Malcolm Wheeler, an engineer, and Frank Conlin, a physicist, have collaborated in the perfection of an atomic motor. Fittingly enough, Columbium was the element used in the process. (Yes, there is such a metal.) Akin to the field of engineering and such, Joel Ollendorf has come up with a new and improved slide rule. It is two feet long and six inches wide, and is powered by a small battery-operated six volt motor. Unfortunately, use of this rule by trigonometry students has been forbidden by most schools; for on the back of the rule is a list of ten thousand completely solved triangles. That jet phone you see carrying the mail from New York to Chicago was the invention of Lester O'Brien, the country's foremost aeronautical engineer.

Proctor McCutchen, the inventor of all the animated election signs, is now the head of General Electric's experimental division.

Running true to form is Don Wildrick, celebrating his third year with the Metropolitan Opera Company.

In the "Who 'da thought it?" department we have Nancy Hutchcraft teaching Spanish. An election bet, perhaps?

The winner of the Nobel Prize for medicine this year is Frank McLaughlin. He received the reward as a recognition for his work against rheumatic heart disease.

Not long ago the United Nations Organization voted to start publication of an international journal in the effort to promote better world understanding. It is published in twenty different tongues so as to reach the greatest number of people. The editor in chief is Charles Elliott, and the man who originated the idea was David Main.

Peace on the home front as well as abroad is now an accomplished fact, thanks to John Richardson. John is now the head to the C. I. O. and has secured labor peace almost by sheer force of personality.

Lloyd Cotsen, United States Senator from New Jersey, said in a recent speech that never before has the world experienced such a period of peace and prosperity and that the United States along with the rest of the nations will continue to move forward in the paths of peace.

No man can foresee future events, so this is not necessarily an imperfect prophecy. However, it is safe to state that no matter what the future holds in store for us, it will always reflect credit upon Columbia High School.



1
1
R
R
D
D
R

Junior Night



It's "In the Bag"! With this title, the class of 1947 presented its original musical extravaganza which indeed had the delighted audience "in the bag."

The plot of Junior Night wafted us far from the milling city throng to the jerkwater town of East Driftwood, U. S. A., way back in 1904, during the time of rough riding Teddy Roosevelt.

When news arrived at Ezra's Emporium in East Driftwood that president Theodore Roosevelt will stop in that town to make a political speech, Major Gridley, the town's leading citizen, prepares a reception which breaks up when Teddys train fails to arrive. The dynamic Roosevelt (Don Whitehead) finally arrives on foot accompanied by four haggard secret service men and becomes Gridley's house guest along with Finley J. Barnes (Louis Winkleman), a confidence man from New York. The community is faced with a problem in Jessica (Nancy Blanchard), Major Gridley's beautiful daughter, who, alas, is husbandless. The Major refuses to allow Penelope, another one of his daughters, to marry until Jessica, the eldest is wed; but Jessica will have nothing to do with Cyrus, her only suitor. In the meantime, Barnes and his accomplice, Clarence, steal the life savings of Hercules, the strong man in the circus which is camped in town, but are discovered in the act by Ronnie (Walter Prior), the lion tamer. Clarence blackjacks Ronnie,

and the two crooks throw him into the basket of an ascension balloon. Blaming Ronnie for the robbery, Barnes talks Jessica into marrying him, hoping to get control of her father's money. However, President Roosevelt discovers Ronnie in the Balloon, and the two arrive in time to foil the scheme and reunite Jessica and Ronnie.

Woven into the plot was a series of spritely dances and songs. The "Dance of the Kiddies" and the "Circus Dance" were both ingenious and well interpreted, and the "Star" and "Country" dances were also very effective.

However, in the opinion of this reviewer, "In the Bag's" most creditable feature, other than its very fine plot, was its original music. Three excellent songs — "Once Upon a Time," "Walking By," and "I Think of You", written by Tyler Richards, Alyn Heim, and Carol Levey — augmented the score of the show and formed a fine musical background.

The outstanding dramatic performances of the night were turned in by Don Whitehead and Bob Helmlinger. The latter really "stole" the show as Cyrus, the local yokel who pursued Jessica in vain.

A great deal of credit for the production is due Miss Mary Clutton who directed the show, and the many members of the junior class and the faculty who did such a good job on the costumes, scenery, and dances.

101



President, Bill St. Clair; Vice-president, Barbara Vail; Secretary-treasurer, Robert Caffrey; Social Chairman, Jacqueline Fageant; Faculty Adviser, Miss Zielenbach.



102

President, John Kallop; Vice-president, William Main; Secretary-treasurer, Willard Hamilton; Faculty Adviser, Miss Allen.



144

President, William Campbell; Vice-president, Sue Osborne; Secretary-treasurer, Nancy Bowen; Social Chairman, Eleanor Weaver; Faculty Adviser, Mr. Currier.



145

President, Marshall Johnson; Vice-president, David Adler; Secretary, George Wadham; Treasurer, George Schofield; Faculty Adviser, Mr. Gnagey.

207



President, William Reynolds; Vice-president, Noel Cassidy; Secretary, Marilyn Taylor; Treasurer, Leslie Senft; Social Chairman, Shirley Terwilliger; Faculty Adviser, Mrs. Corning.



209

President, Louis Chappellear; Vice-president, De Hart Scranton; Secretary, Beatrice Lehmann; Treasurer, Norman Birkenmaier; Social Chairman, Barbara Jones; Faculty Adviser, Miss Young.



215

President, Robert Lauber; Vice-president, John Lasser; Secretary, Elaine Binder; Treasurer, Tom Sellitto; Social Chairman, Barbara Hughes; Faculty Adviser, Mrs. Furness.



231

President, John Dixon; Vice-president, Robert Allen; Secretary-treasurer, William Godin; Social Chairman, Charles Siegfried; Faculty Adviser, Miss Bullock.

232



President, Robert Hemhauser; Vice-president, Louis Rissland; Secretary-treasurer, Constance Peruzzi; Social Chairman, Vivien Mayer; Faculty Adviser, Mr. Strony.



312

President, Donald Whitehead; Secretary, Marilyn Emerson; Treasurer, Olivia Sloan; Faculty Adviser, Mr. Hughes.

319



President, Charles Brandt; Vice-president, Paula Meltzer; Secretary, Mary Douglass; Treasurer, Joan Piken; Social Chairman, Susan Lewis; Faculty Adviser, Miss Artale.

320



President, Jim Collins; Vice-president, Lucille Isabelle; Secretary, Sue Knox; Treasurer, June Broderson; Social Chairman, Verna Lu Williams; Faculty Adviser, Miss Paine.

337



President, Robert Mitchell; Vice-president, Raymond Brown; Secretary, Marjorie Erickson; Treasurer, Ann Hopkins; Social Chairman, Joy Whitmore; Faculty Adviser, Miss Smith.

346



President, Russell Stevens; Vice-president, Carol Conover; Secretary-treasurer, Doris Murphy; Social Chairman, Betsy Lantry; Faculty Adviser, Miss Clough.



348

President, Thomas Cox; Vice-president, David Greason; Secretary-treasurer, Mary Lou Moore; Social Chairman, Phyllis Burchett; Faculty Adviser, Miss Sanders.

404



President, Franklin Zusi; Vice-president, Nancy Howie; Secretary, Lila Moore; Treasurer, Deana Mendenhall; Social Chairman, Denyse Lewis; Faculty Adviser, Miss Freeman.



SOPHOMORES



Sophomore Dramatic Club

The Sophomore Dramatic Club is one of Columbia High's outstanding organizations, not only because it is the largest single club but also because it is the only all-sophomore organization in the school. The club provides all sophomores who are interested with an opportunity to express themselves in the various fields of drama and to gain theatrical experience.

The membership of the club is not based on competitive tryouts, but rather on the sincerity of the interest shown by the incoming sophomores. The membership this year has reached the record total of 275, the greatest in the club's history.

The chief aim of the organization is to include all interested club members in at least one of the year's activities. This presents a great problem to Miss Alexander, the club sponsor, who must build an entirely new organization each year. Miss Alexander begins to fashion the club shortly after school opens in September; and she works steadily until June, devoting four afternoons a week to the tremendous job.

This year's activities include three assembly plays, of which two, "Five for Bad Luck," and "Elmer," have been given to date; numerous club meeting programs; and six theater excursions to New York. Members of these club parties have

seen "Hats off to Ice," "Life With Father," "Bloomer Girl," and "I Remember Mama."

The club is divided into four groups. The first of these is the Little Theatre group, whose members provide the casts for the various plays given by the club.

The Radio Group experiments with speaking and acting over a microphone. It attempts to improve speech habits, and also presents club programs, one of which, "Kinshe Jack Dolton," a stark melodrama, was done with costumes and make-up.

The Make-up Group studies pancake and greasepaint make-up of men and women of various ages and races.

The final one is the Drama Appreciation group, whose members discuss radio, stage, and screen personalities and productions. This year the group presented to the club the March of Time short, "Movies on Parade."

In addition to having these opportunities, members may gain experience in directing, prompting, and sewing on committees.

This year's officers are: President, Dan Van Dorn; Vice-president, Joan Keith; Treasurer, Ed Paul; Assistant Treasurer, Lois Sheridan; Secretary, Anita Nieman; Assistant Secretary, Jane McKim; Club Photographer, Robert Green.

201



Chairman, Edward Paul; Vice-chairman, Dolly Madison; Secretary, Patty Norton; Treasurer, Dot Traub; Faculty Adviser, Miss Memory.



202

Chairman, Herman Woerner; Vice-chairman, William Ott; Secretary, Catharine Schneider; Treasurer, Theodore McGrath; Faculty Adviser, Miss Ackerman.



211

Chairman, Albert Gaal; Vice-chairman, David Noble; Secretary, Richard Pitman; Treasurer, Bruce Borden; Social Chairman, Adele Weilert; Faculty Adviser, Mr. Talbot.



214

Chairman, Anne Barrell; Vice-chairman, Joan Heitmenn; Secretary-treasurer, Selma Max; Social Chairman, Shirley Buckwalter; Faculty Adviser, Miss Alexander.

216



Chairman, Marilyn Busch; Vice-chairman, Jack Scott; Secretary, Donald Christie; Treasurer, Bill Scott; Social Chairman, Bill Burke; Faculty Adviser, Mr. White.



222

Chairman, David Lawrence; Vice-chairman, Lois Sheridan; Secretary, Eleanor Rebholz; Treasurer, George Grosshans; Faculty Adviser, Mrs. Dane.



222A

Chairman, Dolores Newman; Vice-chairman, Joy Hayes; Secretary, Mary Jane Shotwell; Treasurer, Betty Marsh; Social Chairman, June Kuenstler; Faculty Adviser, Miss Little.



222B

Chairman, Henry Wahlhauser; Vice-chairman, Barbara Noir; Secretary, Priscilla Redfearn; Treasurer, Donald Rech; Faculty Adviser, Mr. Jones.

230



Chairman, Forrest Showalter; Vice-chairman, Clark Macwright; Secretary, Connie Hopkins; Treasurer, Anne Batchelder; Social Chairman, Gertrude Gaukstern; Faculty Adviser, Mr. Decker.

234



Chairman, Michael Daniels; Vice-chairman, Patricia Crean; Secretary-treasurer, John Ward; Social Chairman, Jane Cope; Faculty Adviser, Miss Sora.



305

Chairman, George Wells; Vice-chairman, Susan Norton-Taylor; Secretary, Joan Stephans; Treasurer, Henry Kreuter; Social Chairman, Stuart Merz; Faculty Adviser, Mrs. Heard.



306

Chairman, Robert Kimball; Vice-chairman, Dorothy Mills; Secretary-treasurer, Edith Boyd; Social chairman, Joan Lindquist; Faculty Adviser, Miss Markham.

310



Chairman, Thomas Hill; Vice-chairman, Carol Whitney; Secrteary, Shirley O'Neill; Treasurer, Paul Doyle; Social Chairman, Colleen Bradley; Faculty Adviser, Mr. Chase.



314

Chairman, Barry Brian; Vice-chairman, William Dunlap; Secretary-treasurer, Joan Johnston; Social Chairman, Florence Lanza; Faculty Adviser, Mr. Petrokubi.



326

Chairman, Steven Cox; Vice-chairman, Robert Spiotta; Secretary, Barbara James; Treasurer, James Mehorter; Social Chairman, Peggy Patterson; Faculty Adviser, Mr. J. Brown.



329

Chairman, Jane Turek; Vice-chairman, Nancy Birkenmeier; Secretary, Anita Nyman; Treasurer, Roger Kniering; Social Chairman, Diane Tayler; Faculty Adviser, Miss Demarest.

330



President, Robert Koehler; Vice-president, James Pasman; Secretary, James Blakey; Treasurer, Theodore Straight; Social Chairman, Beverley Russell; Faculty Adviser, Mr. Spear.



347

Chairman, Daniel Van Dorn; Vice-chairman, Walter Pfeifer; Secretary, James Francis; Treasurer, Emory Dare; Social Chairman, Richard Cuseck; Faculty Adviser, Mrs. Ahearn.



Chairman, Juen Zwigard; Vice-chairman, Richard Disbrow; Secretary Walter Moran; Treasurer, Douglas Williams; Social Chairman, Donald Johnson; Faculty Adviser, Mrs. DeLauro.

Quiz for Sophomores About C. H. S.

Each answer counts 10 points. Naturally, 100 is perfect; 90 is excellent; 80 is good; 70 is poor; and if you score less than 70 you will do well to stay a Sophomore until you know more.

1. Who are the administrators of C. H. S.?
2. How many stories are there in the building?
3. What is at the very top of the tower?
4. Where are the organ pipes visible in the auditorium?
5. How many organized clubs are there in C. H. S.?
6. What is the largest club?
7. How many varsity sports teams does C. H. S. have?
8. What are the decorations on the ceiling of the main lobby?
9. How many pupils (within 50) are there in C. H. S. this year?
10. We know you probably wish there weren't any, but nevertheless how many teachers are there (within 5) in C. H. S.?

(After you have made an honest effort to pass this quiz, turn to page 119 for the answers.)

ORGANIZATIONS

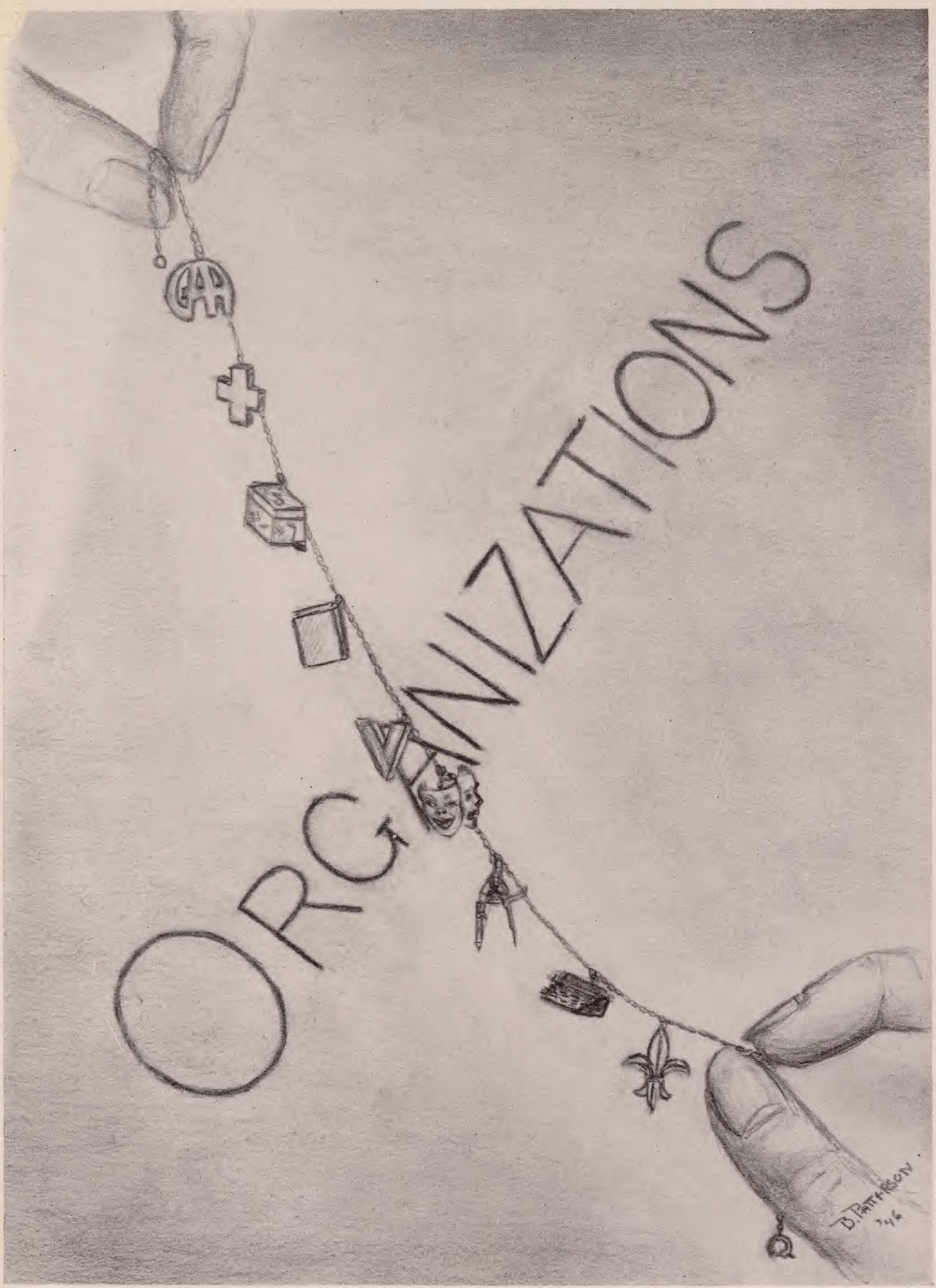

D. PATTERSON
246



1946

MIRROR

Editorial Department

Editor-in-chiefCharles Elliott

Associate EditorJoan Eisner

Faculty Adviser

Theodore P. Gnagey

Senior Personals Committee	Dickinson Eccles, chairman
Priscilla Watts	Bob Kuepper
Arthur Schrafft	Marion Lipson
Marion Lee Glover	Eleanor Straussberg
Nancy Hutchcraft	Lloyd Gardiner, chairman
Barbara Gold	John Richards
Hedwig Tafelmaier, chairman	Bernard Devin
Virginia Grant	Proctor McCutchen
Lois Miller	Regina Mullin
John Sherman	Dick Lyons
Carter Scattergood	June Poppele
Audrey Clymer	Shirley Hedden
Betty Patterson	Imelda Tenore

Typists	Alan Zucher
	Janet Beers
	Dot Miller
	Ruth Deckert
Dramatics Editor	Robert Feely
Historian	Bob Stelle
Lawyer	Charles Marti
Prophet	Dick Dryer
Boys' Sports Editor.....	Eugene Collins
Girls' Sports Editor.....	Claire Conover

Business Department

Business Manager	Bill Neuburger
Circulation Committee	Jeanne Hunkinson
	Nancy Officer
	Mary Muller
	David Main
	Charles Burt
	Dot Bergen

Advertising Committee	Frank Miller
	Lainey Abelson
	Marion Miller
	Grace Mirabella
	Lila Barbash
	John Sterling

School Council

STANDING COMMITTEE

Chairmen

Assembly	Charles Selden
Traffic	Fred Crehan
Finance	Schuyler Brooks
Lunch Room	Dick Barba
House and Grounds	Ted Baldwin
Civics	Bob Feeley
Pep	Bill Nissen
Fire	Charles Engler
Elections	Don Kaplan
Social	Mary Muller
Eligibility	Clare Smith
Lunch Room	Mary McLaughlin
Traditions	Marian Miller
Civics	Sue Scott
Victory Corps	John Olwine

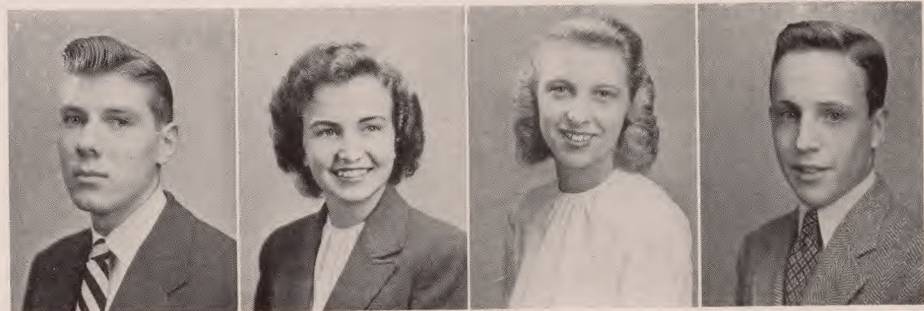

HOMEROOM REPRESENTATIVES

Senior

149—Imelda Tenore
154—Dick Myer
155—Paul O'Hearn
210—Arthur Schrafft
212—Clifford Ward
213—Tom Reiter
217—Ingred Hernes
229—Tow Shotwell
233—Jack Helfrich
318—John Bippart
323—Bill Osborne
325—Ben Robinson
333—Malcom Wheeler
338—Bill Hosford
339—Alice Strahan
340—Dick Eccles

Junior

101—Bill St. Clair
102—John Kallop
144—Bill Campbell
145—Marshall Johnson
207—William Reynolds
209—Louis Chappelaar
215—Robert Lauber
231—John Dixon
232—Robert Henhouse
312—Donald Whitehead
319—Charles Brandt
32—Jim Collins
337—Bob Mitchell
346—Russell Stevens
348—Tom Cox
404—Franklin Zusi

Sophomore

261—Edward Paul
202—Herman Woerner
211—Albert Gaal
214—Anne Barrell
216—Marilyn Busch
222—David Lawrence
222A—Dolorel Weiman
222B—Henry Wallhauser
230—Forrest Showalter
234—Michael Dantels
305—George Wells
306—Bob Kimball
310—Tom Hill
314—Barry Bryan
326—Stephen Cox
328—Jane Turek
330—Robert Koehler
347—Daniel Van Dorn
349—June Zwigard

The Columbian

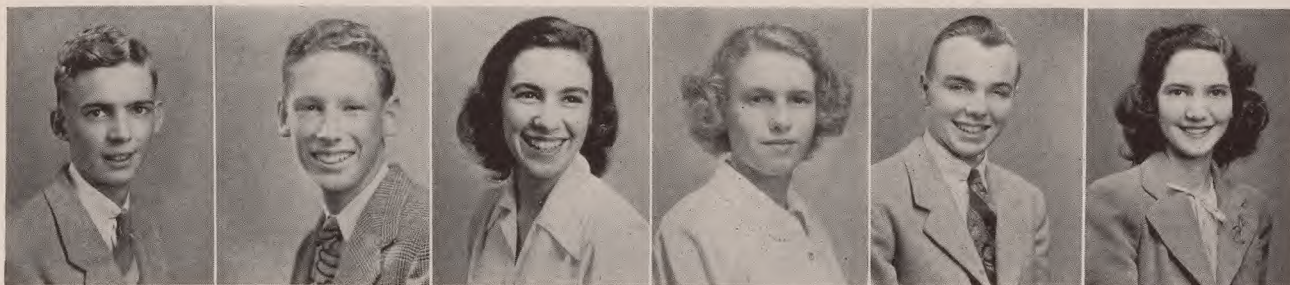

Richard Thiele

Norman Wolfe

Jane Kruger

Alice Strahan

Eric Closs

Joanna Schooley

The *Columbian* is Columbia High School's student edited and student managed newspaper, ably sponsored by Miss Florence K. Lockerby. It is published thirteen times a year under the direction of Editor-in-Chief Richard Thiele and managing editors Norman Wolfe, Jane Kruger, and Eric Closs. The purpose of the *Columbian* is to report the news, to entertain its readers, and to stimulate student interest in school activities. A convenient mailbox is operated by the paper to facilitate pupil participation. Perhaps the biggest problem facing the editorial staff each issue is obtaining a lead story. When such events as Junior Night, the Senior Play, or the Thanksgiving Day football game are about to take place, they are used for lead stories. On other occasions the Guidance Department is given the spotlight, or an assembly is reviewed. This year marked the introduction of two new features: "Who's News," which reports interesting happenings to Columbia students, and "The Critic's View," which presents reviews of current plays and moving pictures. Other regular features are the popular "Jive Jargon" and the ever humorous "The Listening Post." Sports are also given full coverage in every issue of the *Columbian*. Charles Marti is the general sports' editor, and Claire Conover handles all the G. A. A. news. Lloyd Cotsen puts the finishing touches on the stories with accurate, yet striking headlines. Besides this editorial staff, the *Columbian* also has an equally important business staff which is sponsored by Mr. Carl Strony. It is the job of this group to obtain advertisers for the paper and distribute the copies throughout the school when it is published. Alice Strahan and Joanna Schooley are the circulation and advertising managers. The editors and the business managers are assisted by many reporters who all help make a well organized paper. Earlier this year the *Columbian* presented an assembly program which helped the student body to understand better the aims and work of their school newspaper.

REPORTERS

Adelaide Brothers, Barbara Gold, Jean Holgate, Dick Lyons, Donald Maynes, Dorothy Gardiner, Pat Eldridge Phyllis Burckett, Bob McNeal, Grace Theile, Sue Bennett, Phyllis Brody, Amy Cohn, David Devin, Alma Gluck, Jay Loevy, Dick Lieberman, Barbara Moir, Don Rech.

SPORTS WRITERS

John Dixon, John Lasser, Bill Furman.

CARTOONISTS

Ben Robinson, Bob Mitchell, Walter Croke.

BUSINESS STAFF

Mary El Banta, Ann Hopkins, Marguerite Boeck, Ileen Colbeth, Jeanne Flauss, Lois Carter, Denise Nerney, Elizabeth Stevens, Marjorie Erickson, Margaret Sharpe, Janet Stevens, Mary Lou Moore.





Columbia



Orchestra



Chorus

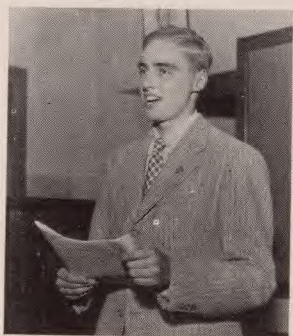

Music holds a prominent place in the numerous activities of Columbia High School. There are four principal musical organizations which afford opportunities for any person who is musically inclined. The Chorus and Orchestra combined, directed by Mr. Shenton, give two annual concerts, and the Orchestra plays for both Junior and Senior Nights. The *Band*, under the direction of Mr. Rudy, adds the necessary color to our Pep rallies in school and each football game in addition to presenting an annual concert. Lastly, the more serious type of music is presented by the *A Cappella Choir*.

In addition to these groups, the *Music Box* club is open to all pupils with any interest or talent in music. Music always enters into each assembly program through the accompaniment of our organist, Mr. Blake. Pupil assembly participation is encouraged through the presentation of an annual variety show.

Thus music plays an outstanding part in the activities of Columbia High School.

Mr. Shenton



Mr. Shenton

Each year for the past nineteen years, Mr. F. Russell Shenton has had the responsibility of working with two hundred odd students in planning and presenting assembly programs, concerts, and orchestrating for Junior Night. Nineteen years is a long time, but Mr. Shenton regards it as a great pleasure to work with Columbia students because he finds they have an outstanding amount of talent and spirit.

Before coming to Columbia, Mr. Shenton was music director in the public schools of Coatesville, Pennsylvania. He has also taught at West Chester State Teacher's College, Pennsylvania, and at New York University.

In 1929 Mr. Shenton wrote one of Columbia's favorite songs, "Columbia Memories". To those of us who have worked with him, this song possesses the sincere feelings that characterize his devotion to both the cause of music and to the school.

Only through recognition of his abilities can one expect to advance in the field of music, and Columbia is indeed fortunate to have a director so capable of recognizing and developing its talents.



111



The Chorus, open to all pupils who have an interest in singing, is under the direction of Mr. Shenton and meets every day as a regular part of the school curriculum. In its daily schedule are both classical and popular music. During the war the songs popular at that time were a special feature of the program.

The Chorus presents two concerts a year, one in January and the other in May. Concert arrangements of many semi-classical songs have always been available to the Chorus, and consequently the concerts include variety in the type of music presented. The music is especially chosen to please each type of listener. Mr. Shenton has always been careful to include a variety of songs in keeping with the times.

The Chorus, the largest musical organization in Columbia, offers excellent opportunities for the pupil participation.

The public concerts presented by the Chorus, Orchestra, and the Band represent the achievements accomplished by these organizations during the year.

Orchestra — Director, Mr. Shenton.
Band — Director, Mr. Rudy.
Chorus — Director, Mr. Shenton.

The first public concert is given in January by the Orchestra and Chorus combined. Solo work is always an attraction, and a great deal of variety is present.

By far the most important concerts are the ones presented during music week. The student is given every opportunity to render solos, and there are other outstanding ways of performing such as piano-organ duos or instrumental duets. The concert is usually terminated by a heavy Chorus number accompanied by the Orchestra. Perhaps the favorite is the famous "Ballad for Americans". A touch of comedy was found extremely successfully last year when the Orchestra gave us its version of "The Village Orchestra".

The Band concert follows a week later under the direction of Mr. Rudy. Here also there are always solo numbers, and the music varies from martial strains and the classics to variations of popular music.

The public concerts are always a colorful part of the school agenda.



Parnassian Society



Disraeli

The venerable Parnassian Society, which dates back to 1926, affords dramatically inclined students with an opportunity to gain experience in the various fields of drama.

A council, composed of two seniors, two juniors, and two sophomores, along with the five club officers, assists Miss Memory, the society's faculty adviser, in running the organization. The work of the society is divided among the standing committees: make-up, music, lighting, publicity, and ticket.

The year's activities include two meetings a month, three assembly plays, occasional theater parties, and an annual public production.

This year's officers are: president, Malcolm Wheeler; vice-president, Patty Edwards; treasurer, Joel Ollendorf; secretary, Shirley Schuyler; and program chairman, Mary Bowen.

When at last the fateful night in February rolled around, the cast of Louis N. Parker's "Disraeli" wandered through the empty auditorium finding the seats which their parents or their friends would occupy two hours later—joking, showing off their costumes, and in general trying to suppress their inward excitement. "Veterans" of Junior Night, Senior Play, and other Parnassian plays were just as excited with the whole experience as those performers appearing in their first production. To all, this night was the goal which they had been striving for through five grueling weeks of rehearsal under the excellent tutelage of Miss Memory.

They had seen the characters of English dukes

and duchesses, British bankers, Russian spies, and of course the Rt. Honorable Benjamin Disraeli, King's Prime Minister, materialize as Miss Memory not only told us, but often showed us how to play the part.

The play itself was centered about the intrigue surrounding the purchase of the Suez Canal by England, and those in the audience were kept on the edge of their seats as Howard Ulsamer, portraying the English Prime Minister, matched his wits against the foreign conspirators who were out to stop the purchase.

The vivacious Clarissa, Betsy Dorrance, provided the audience with many a laugh at the expense of Charles, Charles Selden, who came to court her with a report on "model cottages" and "reforms on the estate". With typical feminine pride, the pretty heroine resented this treatment and proceeded to teach the lord a lesson.

The outstanding performance was unquestionably given by Howard Ulsamer who took an extremely difficult part and portrayed it remarkably well. During the play Disraeli had to show anger, amusement, and suffering, to be stern and commanding at times, and kind and lovable at others.

"Disraeli," being intensely dramatic in spots, and for the most part in a serious vein, was more difficult to present than some of the other Parnassian plays. However, it is a tribute to the cast and its director that the manner in which it was done ranks it among the finest productions in the history of the society.

Columbia Clubs

ART SERVICE CLUB

President
Louis Bernstein
Vice-president
Jean Feindt
Secretary
Miriam Sollows
Treasurer
Jane Wooley
Adviser
Miss Demarest

CAMERA CLUB

President
Robert Caruba
Vice-president
Dick Walden
Secretary
Elaine Binder
Treasurer
Jackie Masters
Adviser
Mr. Mark Dobbelaar

CHILD CARE CLUB

Adviser
Helen M. Snyder

COMMERCIAL CLUB

President
Florence Bevensee
Vice-president
Ann Marie Shultz
Secretary
June Benz
Treasurer
Gwen Kuhl
Adviser
Mrs. G. Corning

FORUM ROMANUM

President
Mary Muller
Vice-president
Malcolm Mackenzie
Secretary
Barbara Oetjen
Treasurer
Dan Van Dorn
Advisers
Miss Sanders
Miss Leech

FRENCH CLUB

President
David Main
Vice-president
Dorothy Bergen
Secretary
Mary Muller
Treasurer
Gene Riordan
Advisers
Miss Cecilia Freeman
Miss Margaret Little

G. A. A.

President
Jackie Ebling
Vice-president
Joan Eisner
Secretaries
Marion Lee Glover
Sue Meany
Treasurers
Joan Piken
Nancy Howie
Adviser
June A. Miller

GUILD

President
Kenneth Lane
Vice-president
Donald Wildrick
Secretary
Barbara Louise Mollach
Treasurer
Georgia Fox
Adviser
Marjorie Nichols

LYCEUM CLUB

President
John Lasser
Vice-president
Leta Wechsler
Secretary
Annette Kraemer
Treasurer
Charles Brandt
Adviser
Miss Margaret Lipcei

M. A. N. CLUB

President
Norman Berkenmeier
Vice-president
Bruce Clingan
Secretary
Nancy Kalter
Advisers
Mr. Talbot
Mr. Paige
Mr. Hughes

MODERN DANCE CLUB

President
Ginny Grant
Vice-president
Patty Tauck
Adviser
Ita M. Hoxsie

MUSIC BOX

President
Lois Miller
Vice-president
Doug Williams
Secretary
Betty Jaeger
Treasurer
Tyler Richards
Adviser
Mr. Shenton

PAN AMERICAN CLUB

President
Lee Sarokin
Vice-president
Bernice Schnoll
Secretary
Patricia Lansdale
Treasurer
Richard Strauss
Advisers
Miss Frances Artale
Mrs. Lucy Ahearn

PARNASSIAN SOCIETY

President
Malcolm Wheeler
Vice-president
Patty Edwards
Secretary
Shirley Schuyler
Treasurer
Joel Ollendorf
Program Chairman
Mary Bowen
Adviser
Mildred F. Memory

PERSONALITY CLUB

President
Mary Jane Steinen
Vice-president
Nancy Hutchcraft
Secretary
Betsy Bigelow
Treasurer
Beverly Crowell
Adviser
Miss Doris Clough

RADIO and COMMUNICATIONS CLUB

President
Jack Helfrich
Vice-president
Allan Corderman
Secretary
Dean Borden
Treasurer
Tom Cox
Adviser
Mr. Chase

RED CROSS SEWING

Adviser
Miss Zielenbach

SOPHOMORE DRAMATIC CLUB

President
Dan Van Dorne
Vice-president
Jean Keith
Secretary
Anita Nyman
Ass't. Secretary
Janc McKim
Treasurer
Ed Paul
Ass't. Treasurer
Lois Sheridan
Adviser
Miss Alexander



1
R
D
R

Football



Columbia

Opponents

13	Kearny	6
6	Plainfield	18
13	Morristown	8
7	Orange	20
6	Westfield	26
7	Montclair	13
6	New Brunswick	20
19	East Orange	7
6	West Orange	12





Head coach: Mr. Raymond; Assistant coaches: Mr. Mellotte, Mr. Hack, Mr. Tortoretti, Mr. Sietzer; Faculty managers: Mr. Decker, Mr. Spear; Student managers: Tom Casserly, Proctor McCutchen, Frank Madison, Dick Weldon.



Coach Raymond

Football Season

Under the capable leadership of Coach Elmer Raymond, the 1945 Cougar football machine completed a somewhat disappointing season by suffering a 12-7 defeat at the hands of West Orange. This setback came close on the heels of an exciting 19-7 victory over a highly favored East Orange aggregation. The team closed out the campaign with a seasonal record of three victories and six losses.

At the outset of the season Coach Raymond had the nucleus of a powerful team. We overcame Kearny handily 13-7 in our initial encounter but went down to defeat at the hands of a fast Plainfield eleven, 18-6, in a game that was played on a rain soaked gridiron. The team amazed everyone by defeating a highly touted Morristown opponent, 13-8, in a thrilling contest. This game proved to be disastrous for the team since it lost Jack Bahto, a potential All-Stater; Hugh Towey, a proficient punter; and Jack Denardo, a promising passer. When a team loses three of its starting performers, with the season well under way, the loss will have a decided effect on the outcome of its future games.

When the Orange game arrived, the boys put up a stubborn defense, and although holding the opponent to two first downs while gathering sixteen of our own, we succumbed by a 20-7 count. Thereafter followed a succession of three consecutive defeats at the hands of Westfield, Montclair, and New Brunswick.

However, it must be emphasized that no team displayed more fight and determination in the face of consistent hard luck than did this squad. It was discouraging for the boys to realize that statistically they had outplayed all of their opponents, and yet, they did not have the victories to account for their play.

Undoubtedly the outstanding performer of the season was Dick Barba, the brilliant half-back, who consistently made long gains throughout the campaign. Pinky Sellitto was another bright star with his passing and punting. There were many other players worthy of mention, such as Dick Meyer, our rugged tackle; Bill Campbell, a talented backfield operator; Ted Baldwin, a standout guard; and John Olwine, who improved at center as the season progressed; but the one thing that marked this team as a great one was the spirit and aggressiveness that it displayed in the face of continual disappointment.

Basketball



Head coach: Mr. Nutall; Assistant coach: Mr. Tortoretti; Captain: Hugh Towey;
Student managers: Edward Thornton, Fred Crehan.



Columbia	Opponents
20	Kearny
42	Summit
26	Orange
43	Westfield
26	Union
32	East Orange
27	Central
27	West Orange
39	Montclair
25	Orange
42	West Orange
56	Summit
56	Westfield
45	Kearny
37	Bloomfield
33	East Orange
34	Montclair
36	New Brunswick

Columbia	Opponents
47	Fair Lawn
41	Plainfield
46	Bloomfield
51	Fairlawn
34	South Side
56	Bloomfield
41	Plainfield
41	Westfield
48	Westfield
32	West Point
	State Meet
48	Trenton

Swimming

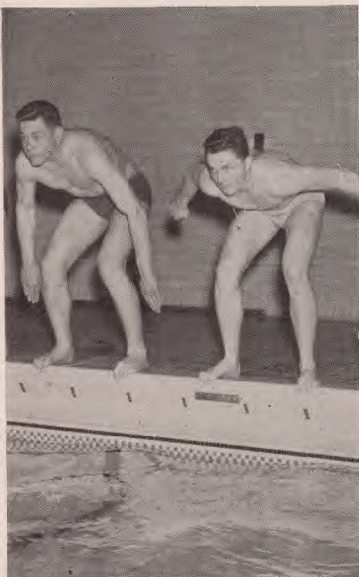

Coach: Mr. Hack; Captains: Ted Baldwin, Bob Somers.

Baseball

1945 Season

Col.		Opp.
4 Millburn	9
2 Kearny	1
8 East Side	2
3 Irvington	0
2 East Orange	0
15 N. Brunswick	0
4 N. Brunswick	1
5 East Orange	2
9 Orange	2
11 Montclair	0
3 West Orange	10
3 Orange	0
4 Bloomfield	1
State Tourney		
3 Central	1
4 Millburn	2
5 East Side	1
Finals		
0 Bloomfield	8



*Coach: Phillip H. Marvel
Captain: Mat Denardo*

Track

1945 Season

Col.		Opp.
64 Bloomfield	45
64 South Side	35
45 Plainfield	63
53	... New Brunswick	59
53 Perth Amboy	22
73 Milburn	34
60 Irvington	21
84	... Mountain Lakes	23



*Coach — Philip Seitzer
Managers — Robert Feeley - Sigurd Brantingson*

Newark Board of Education Meet.....	3rd place out of 19 schools.
Montclair Invitation Meet	2nd place.
Perth Amboy Relays	2nd place out of 8 schools.
State Championship	Tie for 3rd out of 21 schools.
Penn. Relays	1st in Class Mile Relay.

Tennis

1945 Season

Col.		Opp.
5 West Orange	0
5 Irvington	0
5 West Side	0
5 Summit	0
5 West Orange	0
5 West Side	0
5 Summit	0
1 East Orange	4
3 East Orange	2
—		—
39 Totals	6

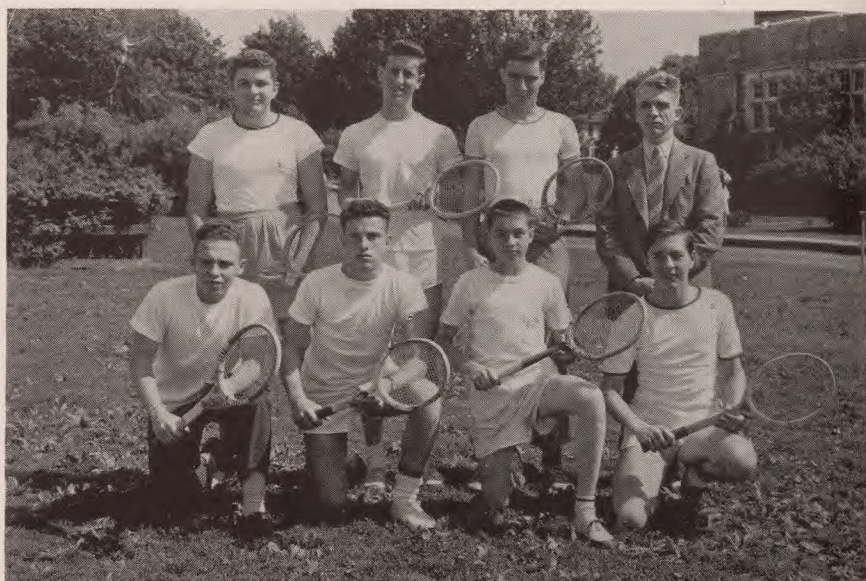

The 1945 edition of the Cougar net squad concluded a highly successful campaign by coming from behind to defeat East Orange in a thrilling encounter by a score of 3-2, thus annexing the Group Four State Championship. Coach: Mr. John Wenker; Captain: Henry Reed.



Cougar.... symbol of Columbian sports, and model from which cover design was adapted.

Girl's Sports

This year the Girls' Athletic Association, with a thriving membership of 622, the highest in its history, has, as usual, sponsored a program of inter-class sports of all kinds. Soccer, with its accompanying aches and bruises, dominated the fall season. The results of the soccer tournament predicted a tight banner struggle for the seniors, as they won the tournament by a single point.

Early in the fall the get-together party was held, when all the sophomore members were welcomed, and the new sophomore managers were initiated into the G. A. A. Council with due pomp and ceremony.

The volleyball tournament was ushered in during the winter. The opening of the pool, late because of the polio scare, started Junior and Senior Life Saving Courses, covering an afternoon a week for twenty weeks. Before Christmas, the G. A. A. Council presented one of its best parties of the year—the Christmas party, complete with all the season's trimming and festivities. Basketball, perhaps the most popular of all the sports, filled out the rest of the winter.

Swimming teams and the two meets arrived with the spring. Baseball soon had everybody shagging flies out in the open, a welcome change from all winter in the gym. The banquet in May culminated the year for G. A. A.-er's, for here in final ceremony the banners, letters, and numerals were awarded to the deserving.

This year's senior class was very ac-



tive in sports. In their sophomore year, they almost won the banner from the seniors, a real feat as that senior class was the most athletic class in the nineteen years of the G. A. A. In their junior year, they won the banner for the first time. This year the banner battle was stiffer, but the seniors have high hopes of coming out on top with their second banner. With such outstanding athletes as Betty Sternkopf, Jackie Ebling, and Alice Strahan, the class of '46 distinguished itself with its sportsmanship and athletic ability.

This year will be remembered as one of the finest in G. A. A. history for several reasons: the fine Christmas party; the quality of leadership shown by Jackie Ebling, president of the G. A. A., and Joan Eisner, vice-president; and the success of and the interest in the Modern Dance Club, whose open house dance recital proved that the club is one of the most popular branches of the G. A. A. The G. A. A. and all its activities will always be remembered by the senior girls as one of the most pleasant parts of Columbia life.

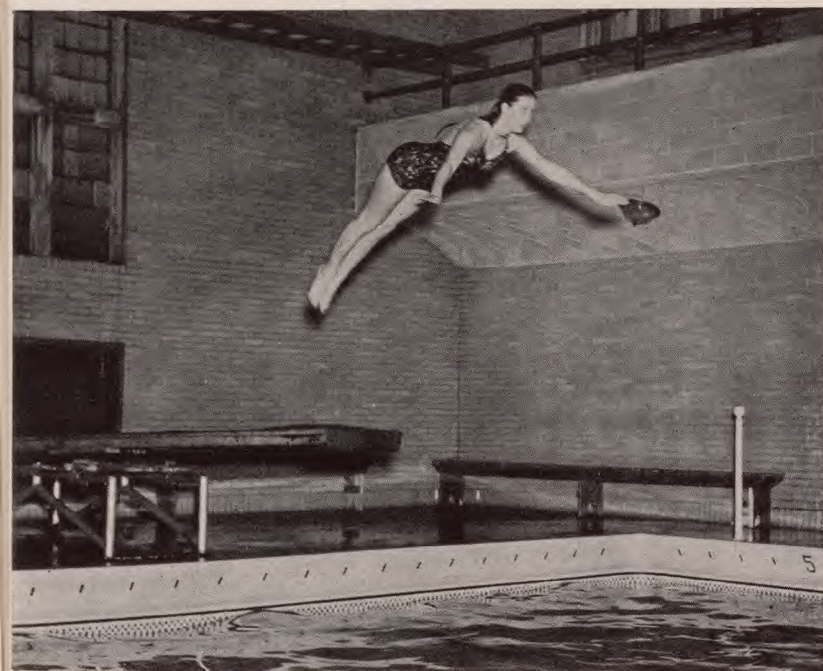

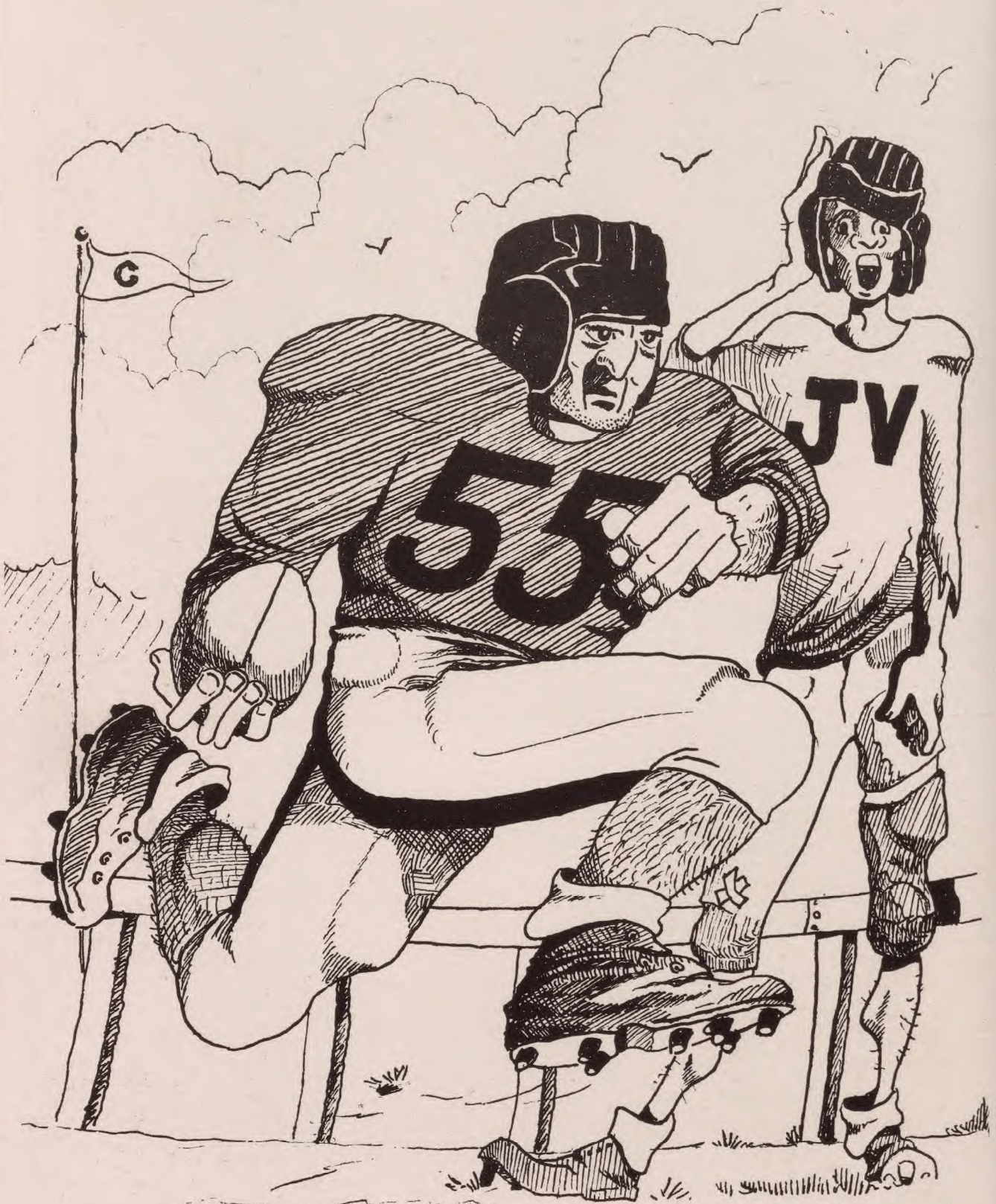

SCATTERGOOD

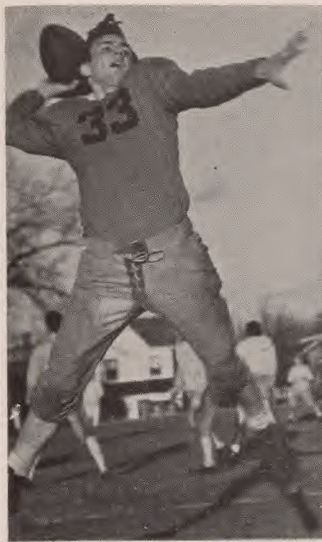

INDEX TO ADVERTISERS	
Albert Hahne's Men's Shop	122
Arthur Baecht School of Violin	125
Bellin's	123
Berkeley School	122
Bockmann, E. O.	120
Charles Driscoll	124
Cole, Inc., R. G.	123
Colyer Printing Co.	112
De Lemos Co., A. K.	116
Dieges & Clust	118
Drake Secretarial School	121
Feller's	116
Four Square Esso Station	125
Friends, Inc.	125
Gruning's	119
Irene's Flower Shop	123
Joan's Record Shop	123
Junure House	120
Kleest, H.	124
Lacey, Robert Merritt	127
Lacombe Agency	124
Leonard Eckle	124
Liberty Market	125
Manning A. F.	124
Maplewood Appliance & Equipment Corp.	113
Maplecrest Battery & Ignition Co.	121
Nelson's	114
New Jersey Bell Telephone Co.	113
Orange Screen Co.	119
Ott Manufacturing Co.	114
Pierson's Mill	121
Prudential Insurance Co. of America	126
Ray Coryell	125
Ross, S. S.	122
Sickley Bros.	120
Silleocks-Miller Co.	118
Stoneham's	124
Thetford Studio of Music	123
Town Hall Delicatessen Co.	122
Universal Chain Corp.	115
Volk & Sons, A.	121
Wallace's	122
Wyman Motors, Inc.	113

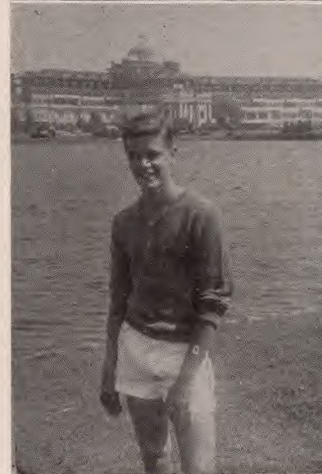
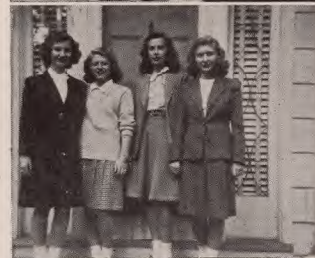

SNAPSHOTS BABY PICTURES CARTOONS

The Mirror Staff expresses its appreciation for the cooperation of Robert Merritt Lacey, official photographer to the 1946 Mirror.

**BUILD YOUR
YEARBOOK
WITH MASTER
CRAFTSMEN**



FINE QUALITY PRINTING is
nowhere so essential as in
school and college an-
nuals. The story told by
copy is worthless unless
the printed pages provide
eloquent testimony of its
truthful reproduction of
campus life.

- Production of distinctive
printing depends upon the
masterful handling of such
technicalities as layout,
artwork, make-ready, and
presswork, and also upon
the selection of proper ink,
paper and binding.
- Consistently good print-
ing has made the Colyer
organization the first
and last choice of the lead-
ing schools and colleges.

COLYER PRINTING COMPANY

SUSSEX AVENUE AND DEY STREET • NEWARK • NEW JERSEY

HUmboldt 3-4150-51 • LARGEST PRINTERS OF YEAR BOOKS IN THE STATE OF NEW JERSEY



The "Voice with a Smile"

WHEN the nation needed her in the emergency of war, she had the task of speeding the calls that hastened victory. Often no less thrilling are the peacetime messages she handles today . . . a call that may save a life . . . an urgent message to someone a hundred or a thousand miles away . . . an answer that must be obtained.

There's something about telephone operating that makes each day interesting. Surroundings are pleasant — associates friendly — the pay is excellent from the start, with steady increases. It's career work in a service to the people of your community.

Interested? Talk to your Vocational Guidance Director. She can tell you more about this important work.

NEW JERSEY BELL TELEPHONE COMPANY

General Electric Major Appliances

COMPLETE RECORD DEPT.

Radios Toasters Irons Clocks

"One of New Jersey's
Most Beautiful Showrooms"

**MAPLEWOOD
APPLIANCE and
Equipment Corporation**

"AT THE CENTER"
187 MAPLEWOOD AVENUE
MAPLEWOOD

Phone: SO 2-7322



SUCCESS TO THE CLASS OF 1946

A. B. OTT Mfg. Co.

Manufacturers of Fine Metal Goods

Stampings

Lacquering

Press Work

Polishing

Soldering

Plating

On All Kinds of Metal

101 NEWARK WAY

MAPLEWOOD, N. J.

Phones: SO. 3-2700 — 2701 — 2702



COMPLIMENTS
OF

NELSON'S

145 DUNNEL ROAD
MAPLEWOOD

UNIVERSAL CHAIN CO., Inc.

Maplewood, New Jersey

•

Manufacturers of
JEWELRY CHAINS and WIRES
Sold Only to Manufacturers

WYMAN MOTORS, INC.

There's a Ford in your future

Your Ford Dealer For
South Orange and Maplewood

1713 SPRINGFIELD AVENUE
MAPLEWOOD



*When a buddy meets a buddy
Comin' thru the rye
Then a Feller meets a girl friend
And there's clothes to buy.*



"CLOTHES WITH CHARM"

South Orange, N. J.



Telephone Market 2-2778

Established 1879

A. K. DE LEMOS & CO.

HENRY F. MUTSCHLER, Prop.

Book and Sheet Music

16 CENTRAL AVENUE
NEWARK 2, N. J.

Compliments *of a* *Friend*

Compliments of **B. Y. O. D.** BOYS

"Jocker"

"Brabs"

"Maclos"

"Rug-head"

"Dinglehoofer"

"Francois"

"Bottom Deal"

"Hump"

"Octapus"

"Uncle Don"

"Chaltz"



Transparent Rulers
Plastic Drawing
Instruments

Slides for Educational
and Instruction Purposes

The Sillcocks-Miller Company

Fabricators of Precision Plastic Specialties

10 West Parker Avenue

Maplewood, N. J.



DIEGES & CLUST

17 John Street

New York 8, N. Y.

Manufacturing Specialty
Jewelers

Class Rings

Medals

Pins

Trophies

Athletic Awards

Cups

South Orange 2-1700

ORANGE SCREEN COMPANY

EVERETT P. BALCH, President

**Manufacturers of Special Equipment for
Aircraft, Marine, Railroad and Electronic
Industries**

515 VALLEY STREET
MAPLEWOOD, N. J.

Four Times Winner of the Army-Navy E

FROM ONE OLD FRIEND
TO ANOTHER
CONGRATULATIONS

GRUNING'S

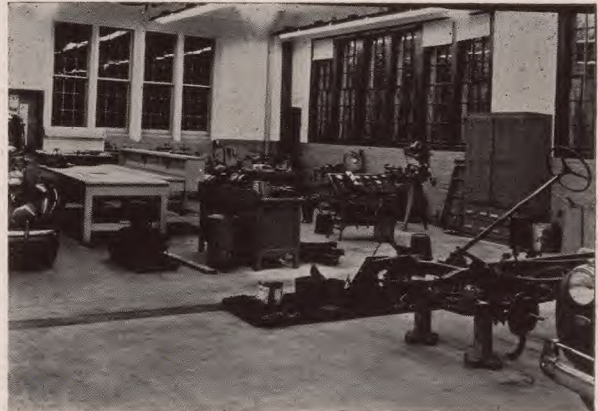

New Auto Mechanics
Shop

ANSWERS TO SOPHOMORE QUIZ

If you don't know the answers to the questions on page 94, go and find out for yourself.



E. O. BOCKMANN—Ford, Mercury, and Zephyr

SICKLEY BROS.

FUEL OIL — COAL — COKE

Oil Burner Service
Lumber **Mason's Supplies**

SOUTH ORANGE AVENUE AT THE LACKAWANNA
SOUTH ORANGE, N. J.



Junior Clothes Headquarters

"for you—just for you"

JUNURE HOUSE

19 South Orange Avenue **S. O. 2-6699**
SOUTH ORANGE

21 Beechwood Road **SU. 6-5944**
SUMMIT

46 Park Avenue **RU. 2-8310**
RUTHERFORD

131 West Front Street
PLAINFIELD

38 Park Place
MORRISTOWN

62 Elm Street
WESTFIELD

South Orange 2-6080—6081 Founded 1831

PIERSON'S MILL

Plant Sprays Garden Tools
Fertilizers Horse and Cattle Feeds
Lawn Seeds Poultry Feeds

697 Valley Street Maplewood, N. J.

Phone So. Orange 3-0100

A. VOLK & SONS

CLEANERS and DYERS

Office and Plant
110 VALLEY STREET SO. ORANGE, N. J.

Congratulations and Best Wishes

MAPLECREST BATTERY & IGNITION CO.

and our division

MAPLECREST RADIO & APPLIANCE CO.

1805-1811 Springfield Ave.

Maplewood, N. J.

Founded 1883



Secretarial School of the Oranges

Accelerated Secretarial
and Stenographic Courses
Intensive Summer Session

308 MAIN STREET
ORANGE, N. J.

W. C. COPE, D.C.S., President
H. B. LLOYD, B.C.S., Manager



BERKELEY SCHOOL

Well-rounded secretarial courses for high school graduates. Special Course for college women. Distinguished Faculty. Individualized Instruction. Effective Placement Service.

New Terms Begin Feb., July, Sept.

420 Lexington Ave., New York City
22 Prospect St., East Orange, N. J.

FOR BULLETIN, ADDRESS DIRECTOR

WALLACE'S

South Orange 2-5152

Arrow Shirts - Ties - Sportswear
Also Selected Line of Nationally
Advertised Merchandise

THE ALBERT HAHNE MEN'S SHOP

58 SOUTH ORANGE AVENUE
SOUTH ORANGE, N. J.

South Orange 2-4600

S. S. ROSS Meats and Groceries

55 SOUTH ORANGE AVENUE
SOUTH ORANGE, N. J.



South Orange 2-4900—4901

TOWN HALL DELICATESSEN CO.

"Where Quality Reigns and Service Pours"

18 SO. ORANGE AVENUE
SO. ORANGE, N. J.

BELLIN'S

Women's, Children's, and
Men's Wear

"A Safe Place to Shop"

61 SOUTH ORANGE AVENUE
SOUTH ORANGE, N. J.

JOAN'S RECORD SHOP

9 SCOTLAND ROAD
SOUTH ORANGE, N. J.

From Glenn Miller to Szostakowicz

SHEET MUSIC — RADIOS — "VICS"

THE THETFORD STUDIO OF MUSIC

Saxophone — Piano — Clarinet — Flute
Piano Accordion — Trumpet — Trombone

Musical Instruments — Accessories

50 South Orange Avenue So. Orange 2-8889
South Orange, N. J. Res., So. Orange 2-5863

South Orange 2-4062

R. G. Cole, Inc.

Haberdashers to Men and Boys

163 Maplewood Avenue
Maplewood, N. J.

Phone So. Orange 2-4480-1

Irene's FLOWER SHOP

126 SO. ORANGE AVENUE
SOUTH ORANGE, N. J.



So. Orange 2-4300

CHARLES DRISCOLL

Good Marketing

Home of
MAPLECREST FARM TURKEYS
Famous for their delicious flavor

177 Maplewood Avenue

Maplewood

STONEHAM'S

Hardware — Housing

111 South Orange Avenue

South Orange, N. J.

DIAMONDS

WATCHES

So. Orange 2-3556

A. F. MANNING

52 South Orange Avenue

South Orange, N. J.

Fine Watch and Jewelry Repairing

RINGS

BRACELETS, ETC.

Since 1920

LACOMBE AGENCY

Realtors

Insurance — Property Management

Mortgage Loans

Motor Vehicle Agency

Telephone So. Orange 5077

H. KLEEST

Manufacturers of
FINE CONFECTIONERY and ICE CREAM
Churches, Lodges, Weddings and Parties
Supplied at Short Notice

1844 SPRINGFIELD AVENUE

MAPLEWOOD, N. J.



South Orange 2-6356

JOHN P. ZABROSKY

Expert Watch Maker
and
Jeweler

1892 SPRINGFIELD AVENUE

MAPLEWOOD, N. J.

Free Delivery

So. Orange 2-1478

LIBERTY MARKET

6 South Orange Avenue
South Orange, N. J.

Telephone South Orange 2-9792

HARTLIEB'S ESSO STATION

Careful, Courteous Service Always

1946 SPRINGFIELD AVENUE
At South Pierson Road
MAPLEWOOD, N. J.

LINGERIE
ACCESSORIES

Frienas, Inc.

13 SCOTLAND ROAD
SOUTH ORANGE

For their cooperation in solving some difficult technical problems, the 1946 Mirror Staff expresses its appreciation to the Colyer Printing Co., printer of the Mirror, and to Robert Merritt Lacey, photographer to the Mirror.

COMPLIMENTS

of

RAY CORYELL

"The Bicycle Man"

The ARTHUR BAECHT SCHOOL OF VIOLIN

"From the Beginning to Finished Artistry"

Directed by
Arthur Baecht, Concert Violinist

1-11 Scotland Road
South Orange, N. J.

Convenient to all buses

Phone: SO 2-3084

Public Recitals Orchestral Training





THIS POST-WAR WORLD

It's a world of opportunities—a world that will be filled with advances in science, medicine and the arts.

It's a world that offers real opportunities to the young man or woman who is fully prepared to take advantage of them.

The future belongs to those who prepare for it

THE PRUDENTIAL INSURANCE COMPANY
OF AMERICA

HOME OFFICE

NEWARK, N. J.

A mutual life insurance company





OFFICIAL
PHOTOGRAPHER

to the

1946
MIRROR

EXPERIENCE TEACHES that it pays to have your portrait photographs made by a photographer whose outstanding ability is attested to by more than 1500 residents of Maplewood, South Orange, Short Hills, Millburn, and other communities.

CANDID WEDDING ALBUMS and FORMAL WEDDING PORTRAITS . . .
COPIES OF OLD PHOTOS . . . MINIATURES . . . SITTINGS MADE
IN YOUR OWN HOME IF DESIRED.

LACEY PORTRAIT PHOTOS have been famous in northern New Jersey for nearly 80 years. Established in Morristown in 1867.

95 Baker St., Maplewood
Ground Floor Studio
(Next door to Post Office)
Phone: SO 3-0577

Nights, Sundays, Holidays
Residence Phone:
OR 5-0577



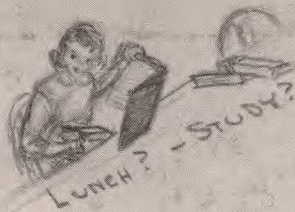

There is always scenery painting to do

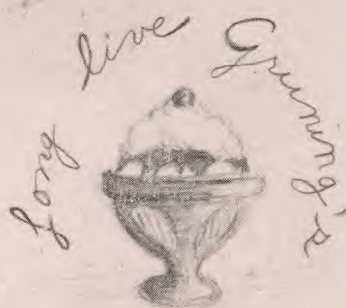

But, Mother! Jr. just can't sit in the cheering section

OVER SEVENTEEN



The Royal Family

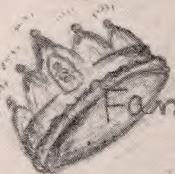

BUT ONLY THE SOPH'S DO THAT (?)



a fr. night
eat would
dare what
Fendtz

"Bubbles" and
Gaudy Stars

Word Boxes

gar Party

"I'm
forever
blowing bubbles"

an
were Pep
Assemblies

Let there be light and there
was light.
spots
from foots to
thanks fellas!

Mr Blake's Cools

Monitor?

Three
for
cheers
the stage
crew!

B.T.O.'s

Well! Look what
he's with!

AND THEN HE
SAID --

the "chase" is on -

Oh, hi!

