COPYRIGHT 1900
BY J. H. BALDWIN.

CONTENTS

MONTCLAIR

Board of Education.....1124
Board of Health.....1124
Business Directory..... 317
Churches.....1127
Directory of Names..... 811
Directory of Names, Glen Ridge..... 943
Fire Organizations.....1124
Institutions.....1128
Societies.....1129
Street Directory..... 1
Town Council.....1123
Town Government.....1123

BLOOMFIELD

Board of School Trustees.....1132
Board of Health.....1132
Business Directory..... 325
Churches.....1133
Directory of Names..... 967
Fire Department.....1133
Societies.....1135
Street Directory..... 764
Town Government.....1132

VERONA

Business Directory..... 335
Churches.....1137
Directory of Names.....1071
Street Directory.....1070
Township Government.....1136

CALDWELL

Borough Government.....1137
Business Directory..... 337
Churches.....1137
Directory of Names.....1096
Institutions.....1138
Street Directory.....1094
Township Government.....1137

9809

ABBREVIATIONS

adv, advertisement
al, alley
agt, agent
arch, architect
av, avenue

bartr, bartender
bdg, building
bkkpr, bookkeeper
bldr, builder
Blpo, Bloomfield postoffice
Bpo, Brookdale postoffice

c, corner
carp, carpenter
col, collector
com, commission
com trav, commercial traveler
condr, conductor
contr, contractor

D L & W R R, Delaware, Lackawanna & Western Rai road

E, East
elect, electrician
eng, engineer
engr, engraver
EO, East Orange
EOpo, East Orange postoffice

far, farmer
ft, foot

Gpo, Glenridge postoffice

h, house
hat, hatter
Hpo, Hilton postoffice

imptr, importer
ins, insurance

la, lane
lab, laborer

m carp, master carpenter
m mason, master mason
mech, mechanic
mer, merchant
mfg, manufacturing
mfr, manufacturer
mgr, manager
mkr, maker
Mpo, Montclair postoffice

n, near
N, North
NY, New York
NY & G L RR, New York and Greenwood Lake Railroad.

op, opposite

phon, phonograph
pl, place
prop, proprietor
pub, publisher
PVway, Pleasant Valley way

r, rear
rd, road
Rev, Reverend
RR, railroad

S, South
sal, saloon
supt, superintendent

tel op, telegraph operator
tpk, turnpike

UMpo, Upper Montclair postoffice

W, West
wid, widow
WO, West Orange

INDEX TO ADVERTISERS

Abrams C S & G W, druggists.....top margins
Adams Frederic, lawyer.....page 16
Badgley Alfred S, lawyer.....op page 1009
Baldwin C P & Co, bicycles and photo supplies.....back pages
Ballantine P & Sons, brewers.....side margins
Barradale James G, mason and builder.....page 13
Barrett Halsey M, lawyer.....page 16
Beckingham John, elect contr.....bottom margins
Benedict Bros, jewelers.....bottom margins
Blair Samuel J, roofer.....page 11
Bloomfield Boarding and Livery Stables.....op page 1008
Butterworth Roger H, real estate and ins.....page 8
Cahill & Mills, plumbers.....side margins
Cary & Kenny, pictures, picture frames.....op page 828
Clymer & Johnson, lawyers.....page 61
Colyer J & Co, carriage mfrs.....page 5
Conover Brothers, lumber.....side margins
Conover John C, coal.....side margins
Coyne Richard, livery.....side margins
Decker C M & Bros, grocers.....bottom margins
East Orange Coal and Supply Co.....top margins
Electric Motor and Equipment Co.....bottom margins
English Chas W, lumber.....side margins
Fidelity Trust Co., title guarantees, etc.....bottom margins
Freeman Bros, meat.....side margins
Freeman Wm A, coal.....side margins
Gallagher & Richards, lawyers.....page 16
Great Atlantic and Pacific Tea Co.....top margins
Greenfield W G & G, machinists.....second and third cover pages
Hamilton Wm F, flour, feed and grain.....page 14
Hardcastle Geo E, blacksmith.....page 860
Harrison W F, livery.....op page 1008
Harrison & Walker, hardware.....top margins
Hartdegen C & Co, jewelers.....bottom margins
Hickson Wm T, plumber.....page 11
Holmes Wm B, real estate.....front cover
Horton J M Ice Cream Co.....top margin
Horton Nathan C, lawyer..... page 16

INDEX TO ADVERTISERS

Kazenmayer Otto, hotel..... page 14
Keyler John G & Son, undertakers..... op page 1019
Leach E E, storage warehouse..... page 878
Lord Wm Adgate, lawyer.....page 16
McDonough Bros, laundry.....page 12
Mockridge J D, carriage mfr.....op page 890
Newark Blue Stone Co.....page 7
Newark Electric Light and Power Co.....cards through book
Newark Glass Co.....page 10
Newark Lime and Cement Mfg Co.....page 13
New Jersey Plate Glass Insurance Co.....back pages
Nolan Thomas, marble.....page 9
O'Rourke John, coal.....back pages
Parson's Pharmacy.....top margins
People's Light and Power Co.....cards through book
Peterson Geo, painter.....page 1039
Piaget F A & Co, jewelers.....front and back cover
Reinheimer Jos, grocer.....op page 1043
Rice S E M, paints and painters' supplies.....top margins
Rippel J S, investment securities.....bottom margins
Roe & Conover, hardware..... .....edges
Rowe Francis, livery.....top margin
Sayre J R Jr & Co, masons' materials.....page 10
Schneider S, tailor and furrier.....page 9
Smith & Edwards, carpenters and builders.....page 8
Smith's Express.....page 12
Snover D R, lawyer.....page 16
Swain & Jones, lumber.....page 6
Trusdell Warren N, broker.....front cover
Van Emburg Geo H, parquet flooring.....top margin
Van Buskirk L, undertaker.....page 9
Williams O S, plumber.....side margins
Wilson S Jr, coal.....side margins
Wood Thos, flour, feed and grain.....page 938
Wooding Saml, grader and gardener.....op page 1009
Woodward A H & Co, bluestone.....page 7

DRINK THEA-NECTAR. PURE CHINESE TEA,
Delicious Flavor, 60c. per lb.
THE GREAT ATLANTIC AND PACIFIC TEA CO., 285 Main St., Orange.

Montclair Street Directory

Alexander avenue, from Grove to Valley road.
Alpine place, from Mountain avenue north, northwest to Upper Mountain avenue.
Amelia, from Watchung avenue west to West Orange line.
Baldwin, from Glenridge avenue to Bloomfield line.
Bay avenue, from Bloomfield avenue to Bloomfield line.
Beatty avenue, from Valley road to North Mountain avenue.
Bell, from Bloomfield avenue to Mountain View place.
Bellevue avenue, from Mountain avenue to Bloomfield line.
Bloomfield avenue, from Bloomfield line to Verona line.
Bradford place, from Crescent to Church.
Cedar avenue, from Harrison avenue to Orange road.
Central avenue, from Walnut north to Valley road.
Charles, east from Harrison avenue.
Cherry, east and West from Pine north of Bloomfield avenue.
Chestnut, from Grove west to Valley road.
Christopher, from Walnut to Watchung avenue.
Church, from Bloomfield avenue to Bloomfield avenue
Claremont avenue, from Bloomfield avenue east to Walnut Crescent.
Clarewill avenue, from Park to Grove.
Cliffside avenue, from Van Vleck to Bellevue avenue.
Clinton avenue, from Myrtle avenue south to Gates avenue.
Clover Hill place, from Glenridge avenue to Claremont avenue
Columbia, from Forest to Grove
Columbus avenue, from Montclair avenue to Grove.
Cooper avenue, now North View avenue, from Valley road to Bellevue avenue.
Cottage place, from Claremont avenue to Munn.
Crawford Block, Spring corner Bloomfield avenue.
Crescent, from Fullerton avenue to Plymouth.
Cross, from Orange road to Harrison avenue.
Cueman road, from Grove to Bloomfield line.
Dewey, formerly Linden avenue, northwest to Upper Mountain avenue.
Dey, from Talbot to William.
Draper terrace, from Orange road to Willowdale avenue.
Eagle Rock way, from Llewellyn road to Eagle Rock.
East Plymouth, from Fullerton avenue to Willow.
Edgewood avenue, from Highland avenue, east and west.
Elm, from Bloomfield avenue to Orange road.
Elmwood avenue, from Elm to Maple avenue.
Erie place, from N. Y. & G. L. RR, north.
Fairfield, from Park to Montclair avenue.

JOHN C. CONOVER, COAL WOOD..BLUE STONE MASONS' MATERIALS OFFICE AND YARD, LINCOLN AVENUE AND R. R. ORANGE TELEPHONE NUMBER 149..

COAL S. WILSON, Jr., 186-192 Warren Street, NEWARK, N. J. COAL
TELEPHONE 6302.
I am an INDEPENDENT Dealer. Buy of Me, it will Save You Money.

Fidelity Trust Company 781 Broad St., Newark, N. J.
Receives for safe keeping Securities and Valuables, and rents Safe Deposit Boxes in its Burglar and Fire-proof Vaults, at moderate rates.

PAINTS S. E. M. RICE · OILS ·
554 BROAD STREET, NEWARK, N. J. 'PHONE 956

J. C. CONOVER
W. I. CONOVER
P. S. CONOVER, JR.
CONOVER BROS., LUMBER TIMBER HARDWOOD
OFFICE AND YARD: LINCOLN AVE. AND D., L. & W. R. R., ORANGE, N. J.
TELEPHONE NUMBER 149

Try FREEMAN'S COAL. IT'S HOT STUFF.
Office and Yard, Pierson's Alley. P. O. Box 755.
TELEPHONE 55.

Fernwood avenue, from Valley road to Inwood avenue.
Fernwood terrace, from Valley east.
Fidelity place, from Forest to West.
Fifth avenue, from Valley road to top of mountain, to County line.
Forest, from Glenridge avenue north to and across Chestnut.
Forest, east to and across Montclair avenue.
Forest place, from Forest east to railroad.
Franklin place, from Washington avenue to Lincoln.
Friendship place, west from Forest, opposite Label.
Frink, from Walnut to Label.
Fullerton avenue, from Orange road north to Wildwood avenue.
Fulton, from Elm to New.
Gardiner place, from Madison avenue to Willowdale avenue.
Gates avenue, from Bloomfield avenue west to Upper Mountain avenue.
George, from Claremont avenue to Sherwood.
Glenridge avenue, from Bloomfield avenue east to Bloomfield line.
Gordenhurst avenue, from Park, west.
Grand, from Bay avenue, west.
Grant, from Woodland avenue to Lincoln.
Gray, from Grove to Ridgewood avenue.
Greenwood avenue, from Spring north to Walnut.
Grenada place, from Orange road to Willowdale avenue.
Grove, from Bloomfield avenue to Passaic county line.
Haley's corner, Union corner Orange road.
Harrison avenue, from Union to West Orange line.
Hartley, from Bloomfield avenue to Washington.
Hawthorne place, from Orange road east to Elm.
High, from Orange road east to West Orange line.
Highland avenue, from Claremont avenue, north.
Hillside avenue, from Orange avenue west to Mountain avenue.
Hilltop place, from Pleasant avenue to Watchung avenue.
Hinck avenue, from Park to Montclair avenue.
Holmes place, from North Mountain avenue, west.
Inwood avenue, from Park to Valley road.
Irving, from Lexington avenue south to Orange road.
James, from Park west to Valley road.
Jefferson place, from Gardiner place to Draper terrace.
Label, from Forest to railroad track.
Lexington avenue, from Elm east to Maple.
Lincoln, from Elm east to Bloomfield line.
Linden, from Montclair avenue to Grove.
Linden avenue, from Orange road to Bloomfield line.
Little Falls road, from Valley road to county line,
Llewellyn road, from Orange road to Mountain avenue.
Lloyd place, from Bloomfield avenue south.
Lorraine avenue, from Grove to Cliffside.
Lower Mountain avenue, from Bloomfield avenue to Van Vleck.
Madison avenue, from Washington avenue to Lincoln.
Maple avenue, from Bloomfield avenue south to Lincoln.
Maple place, from Bloomfield avenue to Portland place.
Marsden place, from Grant to Bloomfield line.
Melrose avenue, from Gates avenue to Llewellyn road.

CHAS. M. DECKER & BROS.
Importers and Grocers
222 & 224 Main St. 537 & 539 Main St. S. O. & Vose Avs.
ORANGE EAST ORANGE SOUTH ORANGE

The Great Atlantic and Pacific Tea Co., 285 MAIN ST. ORANGE.
ARE SELLING THE BEST BUTTER IN THE WORLD. TRY IT.

Melrose place, from Harrison avenue to Melrose avenue.
Midland avenue, from Bloomfield avenue north to Watchung avenue.
Miller, from Fulton south.
Mission place, from Bloomfield avenue south.
Montague place, from Valley road east to Park.
Montclair avenue, from Walnut to Watchung avenue.
Mountain avenue, North, formerly Lower Mountain avenue and Cliffside avenue, from Bloomfield avenue northeast to Lorraine avenue.
Mountain avenue, south, from Bloomfield avenue to Eagle Rock way
Mountain place, from Valley road n Mountain station west.
Mountain terrace, from North Mountain avenue west.
Mountainview place, from Valley road west.
Mt. Hebron road, from Mountain avenue east to Grove.
Munn, from Park to Fullerton avenue.
Murray, from Valley way west.
Myrtle avenue, from Trinity west to Mountain avenue.
New, from Bloomfield avenue south.
N. J. Land Co. road, from Mt. Hebron road to county line
North Fullerton avenue, from Bloomfield avenue to Wildwood avenue
North Mountain avenue, from Bloomfield avenue, north to Passaic county line.
North View avenue, formerly Cooper avenue, from Valley road to Bellevue avenue.
North Willow, from Bloomfield avenue to Claremont avenue
Norwood avenue, from Bellevue avenue to Alexander avenue.
Oak, from Harrison avenue to High.
Oakwood avenue, from Valley road to Norwood avenue.
Orange avenue, from Myrtle avenue, north
Orange road, from Myrtle avenue to East Orange line
Oxford, from Grove to Bloomfield line.
Park, from Bloomfield avenue north to Mt. Hebron road.
Park place, from Grove to Valley road.
Pine, from Bloomfield avenue to Walnut.
Pleasant avenue, from Cedar avenue south to West Orange line.
Pleasant way, from Orange road to Pleasant avenue.
Plymouth, from Fullerton avenue west to Clinton avenue.
Porter place, from Harrison avenue to Clinton.
Portland place, from Valley road east to Park.
Prospect avenue, from Claremont avenue north to Holmes place.
Prospect terrace, from Union to Hawthorne place.
Samuel, from Watchung avenue to West Orange line.
Sherman, from Bay avenue to Pine.
Sherwood, from Claremont avenue to N. Y. & G. L. RR.
South Fullerton avenue, from Bloomfield avenue to Orange road
Spring, from Bloomfield avenue north to Glenridge avenue.
St. Luke's place, from Bloomfield avenue to Hillside avenue.
Summit avenue, from Park to Cooper avenue.
Talbot, from Central avenue west to Dey.
Tichenor place, from Harrison avenue east.
Trinity, from Church to Plymouth.

JOHN C. CONOVER, COAL WOOD..BLUE STONE MASONS' MATERIALS OFFICE AND YARD, LINCOLN AVENUE AND R. R. ORANGE TELEPHONE NUMBER 149..

COAL S. WILSON, Jr., 186-192 Warren Street, TELEPHONE 6302. NEWARK, N. J. COAL

I am an INDEPENDENT Dealer. Buy of Me, it will Save You Money.

Fidelity Trust Company 781 Broad St., Newark, N. J.
Acts as Executor, Guardian, Trustee, etc. of Estates, and as Surety on Contract and Judicial Bonds. Administers Trusts of every character.

CHAS. M. DECKER & BROS.
Importers and Grocers
222 & 224 Main St. 537 & 539 Main St. S. O. & Vose Avs.
ORANGE EAST ORANGE SOUTH ORANGE

Undercliffe avenue, formerly Upper Mountain avenue, from Eagle Rock east to South Mountain avenue and Union.
Union, from Elm west to Upper Mountain avenue.
Upper Mountain avenue, from Bloomfield avenue north to Little Falls road and to Passaic line.
Upper Mountain avenue, now Undercliffe avenue.
Valley place, from Valley road west.
Valley road, from Bloomfield avenue to Passaic county line.
Valley way, from South Mountain avenue and Eagle Rock way
Van Gieson's Gap road, from Mountain avenue to Verona line
south.
Van Vleck, from Valley road west to Mountain avenue north.
Virginia avenue, from Harrison avenue to Watchung avenue.
Walden place, from Bloomfield avenue south.
Walnut, from Walnut Crescent west to Valley road.
Walnut Crescent, north and south from Walnut.
Walnut place, from Orange road to Pleasant avenue
Ward place, formerly Walnut place, west from Orange road to Pleasant avenue.
Warman, from Harrison avenue west.
Warren place, from Harrison avenue to Melrose avenue
Washington, from Elm east to New.
Washington avenue, from Orange road east to Bloomfield line.
Watchung avenue, from Mountain avenue northeast to Bloomfield line.
Wayside place, from Llewellyn road to Eagle Rock way.
Wildwood avenue, from Grove to Park.
Wilfred, from Harrison avenue west.
Willard place, from Grove to Greenwood avenue.
William, from Central avenue west to Valley road.
Willow, from Union north to Claremont avenue.
Willow, North, from Bloomfield avenue, north to Claremont avenue.
Willow, South, from Bloomfield avenue south to Union.
Willowdale avenue, from Woodland avenue southwest to Linden avenue.
Woodland avenue, from Maple avenue east to Bloomfield line.

CONOVER BROS., LUMBER TIMBER HARDWOOD
OFFICE AND YARD: LINCOLN AVE. AND D., L. & W. R. R., ORANGE, N. J. TELEPHONE NUMBER 149
J. C. CONOVER
W. I. CONOVER
P. S. CONOVER, JR.

Try FREEMAN'S COAL.
IT'S HOT STUFF.
Office and Yard, Pierson's Alley.
TELEPHONE 55.
P. O. BOX 755.

PAINTS S. E. M. RICE · OILS ·
554 BROAD STREET, NEWARK, N. J. 'PHONE 956

CLARENCE S. ABRAMS, PH. G. G. WALTON ABRAMS, PH. G.

PARSONS' PHARMACY, MUSIC HALL, TELEPHONE 45.
AGENCY FOR VACCINE AND ANTITOXINS.
DR. WALTON'S COMPOUND OXYGEN.
Dr. M. G. Dadirriaus' Matzoon.
Dr. E. F. Brush's Kumyss.
Somal, a Fermented Milk Food in Syphons.

JOHN C. CONOVER, COAL, WOOD . . BLUE STONE
MASONS' MATERIALS
OFFICE AND YARD, LINCOLN AVENUE AND R. R. ORANGE
TELEPHONE NUMBER 149 . .

COYNE'S LIVERY STABLES, Furniture Express & Storage Warehouses
349 MAIN ST., EAST ORANGE. TELEPHONE 30 A ORANGE

Montclair Directory

J. S. RIPPEL
DEALER IN INVESTMENT SECURITIES
760 BROAD STREET, NEWARK, N. J

IRREGULAR PAGINATION

DRINK THEA-NECTAR. PURE CHINESE TEA, Delicious Flavor, 60c. per lb.
THE GREAT ATLANTIC AND PACIFIC TEA CO., 285 Main St., Orange.

JOHN C. CONOVER, COAL WOOD .. BLUE STONE
MASONS' MATERIALS OFFICE AND YARD, LINCOLN AVENUE AND R. R. ORANGE TELEPHONE NUMBER 149 ..

BALLANTINE'S Export Lager Beer ON DRAUGHT Throughout the State.

Montclair Directory

To find a Name know how to Spell it.

For Abbreviations, see page 20.

POSTOFFICE ABBREVIATIONS—Gpo, Glenridge postoffice. UMpo, Upper Montclair postoffice.

[A]

Abbott Henry W, accountant, Jerome pl n Mountain av, UMpo; 16 E 42d, NY
Abbott Lemuel (c), lab, 183 Talbot
Aborn James S, retired, 156 Midland av
Abrams Henry, confr, 176 Bloomfield av
Abrams Phillip, feed and groceries, 64 Glenridge av
Ackerman Edward H, police, 7 Walnut pl
Adams Charles T, 43 Highland av
Adams, Edwin G, lawyer, 73 Plymouth; 164 Market, Newark
Adams Hugo, editor, Mt Hebron rd n Valley rd, UMpo
Adams Marion L, wid W Irving, 127 Elm
Adams T Albers, meats, 50 Christopher; 102 Barclay, NY
Adams W I Lincoln,, 32 Llewellyn rd; 60 E 11th, NY
Addicks Edward, lab, 43 Cherry
Addicks John, driver, 43 Cherry
Adler Sydney J, Clarewill av n Park, UMpo
Ager William, driver, 90 Bay av
Alby Frederick Jr, shoes, 47 N Willow
Alexander Cecil, clk, 17 Gates av
Alexander Hugh, lawyer, 17 Gates av
Alford Henry G, engraver, 62 Forest; 96 Fulton, NY
Allan Edwin P, student, Midland av c Erwin Park
Allan Frederick M, clk, Midland av c Erwin Park

Fidelity Trust Company 781 Broad St., Newark, N. J.
Receives Deposits and pays interest upon daily balances subject to check at sight. Loans Money upon Bond and Mortgage.

HORTON'S ICE CREAM is always pure, rich and delicious, French and American, all flavors.
DEPOTS, 305 Fourth Avenue and 115 Park Row, New York
Telephone 990—18 264 Franklin

Allan Geofge S, dentist, Midland av c Edwin Park; 51 W 37th, NY
Allan Percy, mech eng, Midland av c Erwin Park
Allen Helen M Mrs, 92 Midland av
Allen Mary A, wid, Charles, 10 Crescent pl
Alley Sarah, nurse, 127 Elm
Allis Jere A, Md, phiysician, 19 N Fullerton av; 26 Willard pl; office hours, 9 to 10 a m, 2 to 3 and 7 to 8 p m
Allvin I S, painter, 413 Bloomfield av
Altruist Society, Julia D Clark supt, 213 Glen Ridge av
Alvord Alden, 338 Bloomfield av
Alworth John J, prop, Glenridge Av Hotel, 36 Glenridge av
Alworth Thos, supt, Maple av n Elmwood av; 271 Bway, NY
Alworth Wm, Alworth & Son, contractor and street sprinkler, 8 Elmwood av
Alworth Wm Jr, Alworth & Son, masons, 8 Elmwood av
Alworth Wm F Jr, mason, 138 Forest
Alworth & Son, Wm and Wm Jr, contractors, 8 Elmwood av

SEE PAGE 21.

American Legion of Honor, Hayden bld, 5448 Bloomfield av
Amerman Fred H, cashier, 98 Midland av; 24 Exchange pl, NY
Ames Jessie L, teacher, 112 Midland av
Ames Lucia P, wid James H, 290 Valley rd
Ames May E, wid John F, 132 Walnut
Ames Wm Whitney, lawyer, 490 Bloomfield av; 112 Midland av
Ames Wm Winslow elect equipment, 290 Valley rd, Morris bldg, 447 Bloomfield av; 164 Montague, Brooklyn
Amundson Fred, carp, 9 Montague pl
Ancient Order Hibernians, Munn c Cottage pl
Anderson August, stairbldr, Greenwood av c Walnut; 78 Chestnut
Anderson Benj, carp, 514 Bloomfield av
Anderson Chas A, gardener, 2 Glenridge av
Anderson Chas B, coachman, 13 New
Anderson Chas G, carp, 9 Sylvan pl

CAHILL & MILLS, Plumbers and Gas-Fitters, Tin and Sheet Iron Workers, Tinware, Hardware, House Furnishing Goods
NEAR BRICK CHURCH STATION, WASHINGTON PLACE, East Orange, N. J.

J. C. CONOVER
W. I. CONOVER
P. S. CONOVER, JR.
CONOVER BROS., LUMBER TIMBER HARDWOOD
OFFICE AND YARD: LINCOLN AVE. AND D., L. & W. R. R., ORANGE, N. J.
TELEPHONE NUMBER 149

THE ELECTRIC MOTOR AND EQUIPMENT CO.
ELECTRICAL ENGINEERS AND CONTRACTORS
GENERATORS, MOTORS, FIXTURES, SUPPLIES
JOBBING REPAIRS
12 & 14 BEAVER STREET, NEWARK, N. J.

East Orange Coal & Supply Co.
F. Rowe. Tel. 952. COAL AND FEED. 96 Main St. E.O.

JOHN C. CONOVER, COAL WOOD..BLUE STONE MASONS' MATERIALS OFFICE AND YARD, LINCOLN AVENUE AND R. R. ORANGE TELEPHONE NUMBER 149

O. S. WILLIAMS, No. 249 WASHINGTON STREET OPP. N. Y. & G. L. R. R. DEPOT PLUMBING, GAS FITTING AND TINNING

Anderson Chas L, salesman, 57 Elm
Anderson Chas W, ins, Upper Mountain av c Bellevue av; UMpo; 189 Bway, NY
Anderson Chas W Jr, student, Upper Mountain av n Bellevue av; UMpo
Anderson James (c), lab, 170 Bloomfield av
Anderson John A, advertising, 99 Claremont av; NY
Anderson John R, pub, 185 S Mountain av
Anderson Malcolm, carp, 14 Montague pl
Anderson Mary, wid Geo R, Cliffside av n Bellevue av; UMpo
Anderson Robt C,ins,Cliffside av; UMpo; 218 Bway,NY
Anderson Robert C, ins, Cliffside av; UMpo; 218 Bway, NY
Andrus Alfred U, drugs, Cliffside av; UMpo; 7 Gold, NY
Andrus J Elmendorf, clk, Cliffside av n Watchung av; UMpo
ANDRUS JAMES L, broker, 157 Valley rd.
Angell F A, High n Orange rd
Angello Guilionia N, lab, 37 Pine
Angello Patro, lab, 37 Pine
Anholim Aleck, lab, U Mountain av n Little Falls rd; UMpo
Anthony Wesley, carp, 87 Orange rd
Appollo Club, 467 Bloomfield av
Arcanum Hall, Doremus bldg, 467 Bloomfield av
Arens Henry, lumber, 140 Claremont; 6 eBaver, NY
Areson Anna, wid Wm H, 76 Church
Areson Wm H, physician, office Bellevue av n Valley rd; Umpo; 76 Church; hrs 9 to 10 a m, 2 to 3, 7 to 8 p m
Armagnac Arthur S, reporter, 59 Walnut
Armagnac Augustus, teacher, 59 Walnut
Armenia Pasquale, lab, Bay av
Armitage Chas, treas, 45 Plymouth; 233 Mercer, NY
Armitage Fred'k, student, 45 Plymouth
Armstrong Andrew J, ins, Mountain av; UMpo; 34 Pine, NY
Armstrong Harold W, bkkpr, 110 N Fullerton av
Armstrong Samuel J, wholesale grocer, 110 N Fullerton av; Warren c Washington, NY
Armstrong Sarah, 17 Willard pl
Armstrong Silas, eng, 31 Gates av

MARBLE STATUARY
BRONZES
ART GOODS
HARTDEGEN 683 BROAD NEAR W. PARK ST.
VISITING CARDS
NEWARK

PARQUET FLOORING Geo. H. Van Emburg
483 Broad St. NEAR ORANGE Newark, N. J. Bell 'Phone 6603

Arnold Frank A,editor, Bellevue av c Valley rd; UMpo; 396 Bway, NY
Arnold John M, butcher, 18 Hillside av
Arra Toney, barber, 549 Bloomfield av
Arthur David S, elect, 63 Forest
Ashland Hall, Mrs Margaret Fox, prop, 338 Blmfld av
Ashley Helen, wid Geo, 320 Claremont av
Ashley Mary L, 320 Claremont av
Atkin Wm P, printer, 324 Orange rd; 16 Chambers, NY
Atkins James, mech eng, 137 Park; 141 Bway, NY
Atwater Daniel (c), lab, 672 Bloomfield av
Austin Arthur, lab, 9 Fidelity pl
Arthur Henry, mfr, 78 Midland av
Ayres Arthur J, florist, 10 Charles
Ayres Charlotte, wid Daniel, Park c Inwood av; UMpo
Ayres H Messenger, MD, physician, Park c Inwood av; UMpo
Ayres Howard, clk, Lorraine av n Park; UMpo; 36 Burling Slip, NY
Ayres Morgan Willcox, MD, physician, Park c Lorraine av; UMpo; office hours before 9 a m and 5 to 6 p m

To find a Name know how to Spell it

For Abbreviations, see page 20.

[B]

Babcock Courtland, paper, 38 Forest; 44 Pine, NY
Babcock Paul, pres Standard Oil Co, 115 Llewellyn rd; 26 Bway, NY
Babcock Sarah J, wid John, 6 Walnut pl
Babtist Eugene, clk, 84 Elm
Backus Chas D, clk, 71 Myrtle av
Badgley Alfred E, lumber, 90 Midland av; W 19th, NY
Badgley Theo J, lawyer, 442 Blmfld av; 90 Midland av
Badgley Oliver, student, 90 Midland av
Badgley Theodore J, lawyer, 442 Bloomfield av; 90 Midland av
Bagley Walter J, com mer, 303 Claremont av; 132 Pearl, NY
Bailey Frank T, mfr, 57 S Fullerton av; 83 Beekman, NY
Baker Alexander, hat, 410 Orange rd

CHAS. W. ENGLISH, Lumber and Building Materials, MONTCLAIR, N. J. Opp. N. Y. & C. L. Depot.

J. C. CONOVER
W. I. CONOVER
P. S. CONOVER, JR.
CONOVER BROS., LUMBER TIMBER HARDWOOD
OFFICE AND YARD: LINCOLN AVE. AND D., L. & W. R. R., ORANGE, N. J.
TELEPHONE NUMBER 149

1889 Estimates Furnished 1900
JOHN BECKINGHAM
740 BROAD ST., NEWARK, N. J.
ELECTRICAL CONTRACTOR.
Electric Bells, Annunciators, Burglar Alarms & Gas Lighting. Wiring for Electric Lights.
Residence Work a Specialty, All Work Guaranteed.
It Pays to have your Electrical work done thoroughly.

The Great Atlantic and Pacific Tea Co., 285 MAIN ST. ORANGE.
ARE SELLING THE BEST BUTTER IN THE WORLD. TRY IT.

Baker Chas H, cashier, 21 Upper Mountain av; 26 Bway, NY
Baker Chas H (c), janitor, 120 Forest
Baker Chas Whiting, editor, 119 Midland av; 220 Bway, NY
Baker Clinton G, Montclair Light and Power Co, 447 Bloomfield av; Caldwell
Baker Genevieve, wid Thomas E, 10 Willard pl
Baker Jacob H, clk, 22 Crescent; 21 Cortlandt, NY
Baker Moses N, editor, Oakwood av; UMpo; St Paul bldg, NY
Baker Richard B, hosiery, 500 Bloomfield av
Baker Wm, arch, 34 Clinton av
Balch Samuel W, pat atty, 116 Midland av; 41 Wall, NY

BALDWIN'S DIRECTORY OF THE ORANGES AND TOWNSHIPS OF ESSEX CO, J H BALDWIN, publisher, 209 Main, Orange; 170 Market, Newark

Baldwin Albert F, pub, Erwin Park; 287 4th av, NY
Baldwin David H, druggist, 2 Church; 74 Christopher
Baldwin Harry C, carp, 12 Friendship pl
Baldwin John S, flour mer, 188 Union; 20 Produce Exchange, NY
Baldwin Nathaniel H, m carp, 74 Christopher
Baldwin Thane, student, 74 Christopher
Baldwin Wm E, 171 Harrison av
Ball ground, Forest c Claremont av
Ball Thos, sculptor, 29 S Mountain av

BANK OF MONTCLAIR, Jasper R Rand, pres; E H Holmes, cashier; 489–491 Bloomfield av

Banks Hoyle (c), lab, 23 Bay av
Banks James H, butcher, 59 Portland pl
Baptist Church, Rev H Allen Tupper Jr, DD, pastor, S Fullerton av n Bloomfield av
Bardsley Joseph, mfr, Park n Summit av ;UMpo; 149 Baxter, NY
Barkley Harry, 911 Blmfld av; Otis Elevator Co, NY
Barkley Mary, wid Geo, 423 Bloomfield av
Barkley Mary, dressmkr, 572 Bloomfield av
Barkley Milliken, 45 Church
Barkley Richard W, pat atty, 37 Forest; 218 W Bway, NY
Barnes Albert, 85 Willowdale av

JOHN C. CONOVER, COAL WOOD..BLUE STONE MASONS' MATERIALS OFFICE AND YARD, LINCOLN AVENUE AND R. R. ORANGE TELEPHONE NUMBER 149 ..

COAL S. WILSON, Jr., 186-192 Warren Street, COAL
I am an INDEPENDENT Dealer. Buy of Me, it will Save You Money. TELEPHONE 6302. NEWARK, N. J.

Fidelity Trust Company 781 Broad St., Newark, N. J.
Acts as Executor, Guardian, Trustee, etc. of Estates, and as Surety on Contract and Judicial Bonds. Administers Trusts of every character.

HARRISON & WALKER
Hardware, Agricultural Implements, House Furnishing Goods,
Paints, Oils and Glass 341 Main St., East Orange

Freeman Bros., Fruits, Vegetables, Fish, Oysters, 53-55 Freeman St., Orange, N. J.
Clams, Poultry and Game.
TELEPHONE 187.
584 MAIN STREET, EAST ORANGE.

J. C. CONOVER
W. I. CONOVER
P. S. CONOVER, JR.
CONOVER BROS., LUMBER TIMBER HARDWOOD
OFFICE AND YARD: LINCOLN AVE. AND D., L. & W. R. R., ORANGE, N. J.
TELEPHONE NUMBER 149

Barnes Chas A, broker, 85 Willowdale av; Produce Ex, NY
Barnes David (c), driver, 190 Blmfld av
Barnes Frank, 85 Willowdale av
Barnes Neil (c), lab, 190 Bloomfield av
Barnes Rufus, cook, 22 Cross
Barnes Wm, printer, 33 Gates av
Barnes Wm (c), watchman, 572 Bloomfield av
Barnett John, lab, 29 Orange av
Barnett John Jr, coachman, 29 Orange av
Barnum C, (c), 13 Fulton
Barrett Martin, coachman, 28 Montague pl
Barrett Thos, lab, 2 Sylvan pl
Barry Chas D, com mer, 55 S Fullerton av; 58 New, NY
Bartholomew Geo, sec, 28 James; Mulberry and Houston, NY
Bartlett Elvina J, wid David, Eagle Rock way
Bartley Alex, wholesale saddles, 132 Claremont av
Barton Geo J, carp, 132 Claremont av
Bates Arthur G, upholstering, 10 Spring; 136 N Fullerton av

SEE PAGE 21.

Bates Geo W, retired, North View av n Valley rd; UMpo
Batson John, fireman, 377 Bloomfield av
Batson Rose, teacher, 43 N Fullerton av
Batting G H Mrs, 62 Gates av
Batting Warren D, hdware, 62 Gates av; 111 Chambers, NY
Batting Wm H, student, 62 Gates av
Baushelle Wm M, lamps, 145 Midland av; 76 Park pl, NY
Bausher Chas L, dry goods, 34 Thomas; 187 N Mountain av
Beach Geo E, undertaker, 4446 Bloomfield av
Beach Harlan P Rev, educational sec Student Volunteer Movement for Foreign Missions, NY; 22 Clinton av
Bealy Francis, 31 Harrison av
Bear E Miss, housekpr, Lloyd pl, n Bloomfield av
Bechstein, Fred'k D, prov, 64 Walnut av; 152 West, NY
BECKER JOHN, upholsterer, 7 N. Fullerton av; 128 Glen Ridge av

BENEDICT BROTHERS
WATCHES, DIAMONDS AND JEWELRY
BROADWAY, COR. CORTLANDT ST., NEW YORK
"The Benedict" is our patent sleeve and collar buttons, strong, durable, and easy to adjust. In gold and silver.

CLARENCE S. ABRAMS, PH. G. G. WALTON ABRAMS, PH. G.
Parsons' Pharmacy, MUSIC HALL
MAIN & DAY STS, ORANGE, N. J.
Established 1873. Telephone 45
Special care given to the preparation of Physicians Prescriptions which are filled by Graduates in Pharmacy only and at all hours. Pure and Genuine Drugs. All orders receive careful and prompt attention, and delivered anywhere.

Becker Joseph, confr, 175 Bloomfield av
Bedell Chas E, civ eng, 161 Orange rd
Bedell Edwin F, iron, 20 L Mountan av; 17 Burling Slip, NY
Bedell Raymer M, student, 20 L Mountain av
Beeson Thos, real est, 185 Valley rd
Behr Henry, piano mfr, 21 S Mountain av; 29th c 11th av, NY
Behr Wm, piano mfr, 21 S Mountain av
Belcher H E, teacher, 6 Highland av
Bell Chas S, American Steel and Wire Co, 34 Park; 71 Bway, NY
Bell Lincoln C, clk, 15 Willard pl
Bell Tower, truck house, Bloomfield av n Valley rd
Benedict Albert R, DDS, dentist, 196 Claremont av
Benedict Edwin P, watches, diamonds and jewelry, 33 N Fullerton av; 171 Broadway, NY
Benedict George Lane, broker, 89 Porter pl; 11 Wall, NY

WHY NOT USE ELECTRIC LIGHT?
BEST UNDER THE SUN
PEOPLES LIGHT AND POWER CO.
MAKERS OF THE MATCHLESS LIGHT

Benedict Harding, mech eng, 33 N Fullerton av
Benham Edward N, Benham & Johnson, 550 Bloomfield av; 66 Orange rd
Benham & Johnson, Edward N Benham and William L Johnson, pharmacists, 550 Bloomfield av
Bennett Alden L, produce, 134 Park
Bennett E H Mrs, 270 Orange rd
Bennett Edward H, broker, Ridgewood av n Baldwin, Glenridge; 56 Wall, NY
Bennett Geo E, clk, 13 Portland pl
Benson Albin, carp, 176 Forest
Benson Chas, carp, 143 N Fullerton av
Benson Chas W, clk, 79 Elm
Benson Frank S, 45 Highland av, Glenridge
Benson Sophronia, wid Chas W, 79 Elm
Benson Sweart, carp, 139 N Fullerton av
Benton Walter R, buyer, Park n Bellevue av; UMpo

JOHN C. CONOVER, COAL WOOD..BLUE STONE MASONS' MATERIALS OFFICE AND YARD, LINCOLN AVENUE AND R. R. ORANGE TELEPHONE NUMBER 149..

COYNE'S LIVERY STABLES, Furniture Express & Storage Warehouses 349 MAIN ST., EAST ORANGE. TELEPHONE 30 A ORANGE

J. S. RIPPEL
DEALER IN INVESTMENT SECURITIES
760 BROAD STREET, NEWARK, N. J

PAINTS S. E. M. RICE · OILS ·
554 BROAD STREET, NEWARK, N. J. 'PHONE 956

Berckmans Prosper J, nursery, Park av n Bellevue av; UMpo
Berel Arthur, woolens, 127 Grove; 63 Greene, NY
Berger J Alfred Jr, oil, Inwood av n Valley rd; UMpo; 143 Maiden la, NY
Berggren Wm, carp, 41 Portland pl; 58 Montague pl
Berner Chas, woodturner, 138 Forest
Bernier Frank J, florist, 221 Glenridge av
Berrall Jas, surveyor, 463 Blfld av; 27 S Fullerton av
Berrien Cornelius, drugs, 158 Walnut; 56 Pine, NY
Berrien Cornelius R, ins, Northview c Cooper av; UMpo; 218 Bway, NY
Berrien Merwin C, tob, 158 Walnut; 5th av c 19th; NY
Berrien Wm P, iron, 158 Walnut
Berry A H Mrs, Lloyd pl
Berry J Romeyn, linen, 911 Bloomfield av
Berry Lloyd W, weigher, Bellevue av n Valley rd, UMpo; 100 Wall, NY
Berry Lloyd W Jr, broker, Belleville av n Valley rd; UMpo; 7 Gold, NY
Berry Rev Louis F, pastor Pilgrim Mission Chapel, 128 Bloomfield av; 50 S Fullerton av

SEE PAGE 21.

Berten John (c), lab, Mountain av n Little Falls rd
Bertolius Elsie, wid Chas, 29 Cedar
Bescherer Frank, carp, 42 Park
Bescherer Jacob S, carp, 4 Montague pl; 42 Park
Bethell Union Noble, genl mgr, Bellevue av n Park; UMpo; 15 Dey, NY
Bettinson Harry, carp, 58 Montague pl
Biddulph Herbert H, paper, 9 Grant; NY
Biddulph Howard, acct Montclair Savings Bank, 9 Willowdale av
Bierman, J & L, Jacob and Louis, butchers, 9 Midland av
Bierman Louis, J & L Bierman, butchers, 9 Midland av; 612 Bloomfield av
Bierman Jacob, J & L Bierman, 9 Midland av
Bingham Herbert M, mfr, Bellevue av n Grove; 49 Rose, NY
Birch Layton, 221 Glen Ridge av
Bird Jos E, mer, Trinity pl n Church; 430 Broome, NY
Birney Alice T, artist, 4 Church

Try FREEMAN'S COAL. IT'S HOT STUFF.
Office and Yard, Pierson's Alley. P. O. Box 755. Telephone 55.

J. C. Conover
W. I. Conover
P. S. Conover, Jr.
CONOVER BROS., LUMBER TIMBER HARDWOOD
OFFICE AND YARD: LINCOLN AVE. AND D., L. & W. R. R., ORANGE, N. J.
TELEPHONE NUMBER 149

CHAS. M. DECKER & BROS.
Importers and Grocers
222 & 224 Main St. 537 & 539 Main St. S. O. & Vose Avs.
Orange East Orange South Orange

The Great Atlantic and Pacific Tea Co., 285 MAIN ST., ORANGE.
ARE SELLING THE BEST BUTTER IN THE WORLD. TRY IT.

Birney Mary, wid Chas H, 4 Church
Birrell, John, carp, 14 New
Bishop Leonard L, arch, 467 Bloomfield av; 221 Glenridge av
Bissell Arthur H, lawyer, 10 Crescent
Bissell Fannie S, teacher, 10 Crescent
Bissell Shelton, student, 10 Crescent
Bittner Louis G, confr, 92 Bay av
Bittner Malvina, wid Joseph, Grove n Clarewill av
Bjerregaard Chas H A, librarian, 95 Valley rd ; NY Public Library
Black Wm, carp, 9 Sylvan pl
Blackford Andrew, Montclair, Bloomfield and Newark Express, 5 Midland av, 9 Montague pl
Blair James P, 411 Bloomfield av
Blair Thos, retired, 60 Walnut
Blair Wm J, carp, 411 Bloomfield av
Blake D D, printer, Little Falls rd n N Mountain av; UMpo
Blake Rev John H, pastor St Mark's A M E Church, 192 Bloomfield av
Blake Reginald S, 17 Melrose pl
Blamire E B Miss, 159 Gates av
Bleier Benj, Johann Hoff Malt, 30 Eagle; Rockaway
Blinn Howard W, Bellevue av n Park, UMpo
Bliss Ella wid Edgar, 270 Bloomfield av
Bliss Frank E, leather, Park n Summit av; UMpo
Bliss, Rev Howard S, pastor Christian Union Cong Chh, Bellevue av, c Cooper av; Umpo
Blondel John, coal yard foreman, 77 Pine
Blondel John Jr, stenog, 77 Pine
Blondel Mary E, dressmkr, 77 Pine
Bloodgood Wm E, arch, 9 Gates av; 149 Bway, NY
Blossom Henry S, grocer, Park c Lorraine av; UMpo; 179 Duane, NY
Blue James (c), lab, Oak pl
Blunk Kate A, matron Children's Home, 121 Gates av
Blunt Geo, lawyer, Bellevue av n Park; UMpo
Bluxome John D, broker, Fernwood av n Valley rd; 27 William, NY
Board of Health, M O Leighton, insp, 456 Bloomfield av
Bode Annie Mrs, 61½ Forest
Bode Minnie Mrs, 61½ Forest

JOHN C. CONOVER, COAL, WOOD...BLUE STONE
MASONS' MATERIALS
OFFICE AND YARD, LINCOLN AVENUE AND R. R. ORANGE
TELEPHONE NUMBER 149

BALLANTINE'S Ales & Porter ON DRAUGHT Throughout the State.

Fidelity Trust Company 781 Broad St., Newark, N.J.
Guarantees Titles to Real Estate against fraud, accident and errors, at fixed charges, and will defend at its own expense, any action brought against the holder of one of its policies by reason of any error in its titles.

USE HORTON'S ICE CREAM and you will make no mistake. All orders filled city or country, by express
DEPOTS: 305 FOURTH AVENUE AND 115 PARK ROW, NEW YORK Telephone 990—18 264 Franklin

Bodine Joseph, retired, 44 N Fullerton av
Bogart Abram A, retired, 153 Walnut
Bogart Chas B, 153 Walnut; Produce Exchange, NY
Bogart Wm V, painter, 174 Valley rd
Bogle W Y, grocer, 56 Church; 105 Hudson, NY
Bogue Edw A Dr, dentist, 293 Valley rd 63 W 48th, NY
Bogue Fred L, DDS, dentist, 294 Valley rd; 63 W 48th, NY
Bolen Matthew P, 30 Valley rd; Custom House, NY
Boles Henry (c), lab, 133 Glenridge av
Bollenbach Jacob B, keeper, 124 Glenridge av
Bolton James, carp, 52 Glenridge av
Bolwell Jennie, Bellevue av n Valley rd; UMpo
Bone Lewis, clk, 43 Grove
Bonner Walter, salesman, 97 Midland av
Boon N Walter, clk, 68 Greenwood av
Boorum Geo C, blank books, 141 N Mountain av; 101 Duane, NY
Booth Ballington, commander of America's Volunteers, 271 Claremont av
Booth Edmund, YMCA, 119 Claremont av; 23d, NY

SEE PAGE 21.

Booth Geo, m mason, 138 Claremont av
Booth Henry L, m mason, 14 Midland av
Booth John E, mason, 73 Forest
Booth Joseph, mason, 41 Greenwood av
Booth Wm P, pub, Clarewill av; UMpo
Borland Dora, wid Chas E, 11 Willard pl
Bornemann Emil, dry goods, 57 Christopher; Franklin, NY
Bossert Frank, bottler, 173 Bloomfield av
Bostwick Arthur E, librarian, 182 S Mountain av; 26 Brevoort pl, Brooklyn
Bostwick Geo W, supt, N Mountain av n Bellevue av; UMpo; 393 Pearl, NY
Botticelli Lorenzo, fruit, 106 Walnut
Bouden Thos H, tax collector, ins, Doremus Bldg, 44 Hawthorne pl
Bound Fred'k W, broker, 199 Baldwin, Glenridge; NY
Bourne T Fred'k, lawyer, 36 S Willow; 257 Bway, NY
Bourne Theo, 36 S Willow
Bowery Mission, NY, John G Hallmond, supt, 21 Gates av

CAHILL & MILLS, Plumbers and Gas-Fitters, Tin and Sheet Iron Workers, Tinware, Hardware, House Furnishing Goods
NEAR BRICK CHURCH STATION, WASHINGTON PLACE, East Orange, N. J.

J. C. CONOVER
W. I. CONOVER
P. S. CONOVER, JR.
CONOVER BROS., LUMBER TIMBER HARDWOOD
OFFICE AND YARD: LINCOLN AVE. AND D., L. & W. R. R., ORANGE, N. J.
TELEPHONE NUMBER 149

THE ELECTRIC MOTOR AND EQUIPMENT CO.
ELECTRICAL ENGINEERS AND CONTRACTORS
GENERATORS, MOTORS, FIXTURES, SUPPLIES
JOBBING REPAIRS 12 & 14 BEAVER STREET, NEWARK, N. J.

HOLLYWOOD LIVERY ❀ COACHES, STAGES AND CARRIAGES
Furniture Moved, Trucking and Storage.
F. ROWE. 96 MAIN STREET, E.O. Tel. 952.

JOHN C. CONOVER, COAL WOOD..BLUE STONE MASONS' MATERIALS OFFICE AND YARD, LINCOLN AVENUE AND R. R. ORANGE TELEPHONE NUMBER 149..

O. S. WILLIAMS, No. 249 WASHINGTON STREET OPP. N. Y. & G. L. R. R. DEPOT PLUMBING, GAS FITTING AND TINNING

Bowlby Edna, confr, 32 Valley rd
Bowlby Howard S, clk, 32 Valley rd
Bowlby Lewis E, clk, 32 Valley rd
Bowlby Ulysses, shoemkr, 11 Midland av; 32 Valley rd
Bowman Henry H, lawyer, 130 Grove
Bowman John W, carp, 14 Hartley
Bowman Kate, wid James, 130 Grove
Bowman Mark K, mgr, 53 Union; 230 West, NY
Bowser James (c), lab, 18 Talbot
Boyd Franchot, clk, Summit av; UMpo; 23 Broad, NY
Boyd Geo A, clk, 24 Clinton
Boyd Robt H, 36 Plymouth
Boyd Robert M, imptr, 51 S Fullerton av; 502 Bway, NY
Boyd Robert M Jr, lawyer, 96 S Fullerton av; 111 Bway, NY
Bradbury Amanda F, 44 Forest
Bradbury John H, Upper Montclair av n Watchung av
Bradford Amory H Rev, pastor Congregational Church, 11 Plymouth

Put away your tallow-dips and other old fashioned lights and wire your house and store for Electric Light
PEOPLES LIGHT AND POWER CO.

Bradford D F Rev, DD, pastor Congregational Church, Cedar Grove; Valley rd n Bellevue av; UMpo
Bradlee John R, com mer, 111 S Fullerton av; 58 New, NY
Bradley Edwin A, mfr, 112 S Mountain av; Hudson c Spring, NY
Bradley Edwin E, sash, 112 S Mountain av; 23d, NY
Bradley Geo, lawyer, 112 S Mountain av
Bradley Herbert, ins, Eagle Rock way
Bradley Herbert, student, 112 S Mountain av
Brady Frank A, carp, 16 Central av
Brady Hugh, m carp, 16 Central av
Brady James, coachman, 25 Cross
Brady John, 19 Washington
Brady Joseph A, carp, 16 Central av
Brady Martin, lab, 192 Forest

HARTDEGEN JEWELRY CUT GLASS SILVERWARE 683 BROAD NEAR W. PARK ST. NEWARK
WATCH REPAIRING

GEO. H. VAN EMBURG
483 Broad St. (near Orange) Newark
Parquet and Strip Flooring
Wood Carpeting
BELL 'PHONE ... 6603

Brady Thos H, carp, 16 Central av
Brand Henry G, leather, Inwood av n Valley rd ;UMpo; 81 Fulton, NY
Braine Chas, clk, 28 Irving; Security Trust Co, NY
Brannan Patrick, lab, 16 Orange av
Brautigam Fred A, plate glass, 119 S Fullerton av; 359 Canal, NY
Brautigam Jacob C, retired, 188 Park
Brautigam Willard, clk, 119 S Fullerton av
Bray Ann, 27 Harrison av
Bray Chas H, 70 Harrison av
Bray John, clk, 27 Harrison av
Bray John, tailor, 84 Church
Bray Patrick, coachman, 27 Harrison av
Bray Richard, mason, 110 Glenridge av
Breath James, ins, Undercliff av n Bellevue av; 100 Bway, NY
Bremer Henry, enameler, 139 Forest
Brener Fred, tailor, 477 Bloomfield av 27 Talbot
Brennan John, painter, 236 Grove
Brewster Avery A, oil wks, 49 N Mountain av

SEE PAGE 21.

Brickell Geo, clk, 47 Orange av
Brigden Wm P, artist, 123 Elm; World bldg, NY
Brinckerhoff John, retired, 619 Bloomfield av
Brittain J Henry Rev, 58 Slmwood av
Brittan Catherine, wid, Patrick, 236 Grove
Broadbent DeWitt, mason, Grove n Watchung av; UMpo
Broadnax Francis, elect eng, 140 Walnut
Brooks Abraham, m carp, 179 Glenridge av; 29 Montague pl
Brooks Elmer E, salesman, 466 Bloomfield av; Verona
Brooks Henry, carp, 35 Orange rd
Brooks Henry H, mason, 166 Valley rd
Brooks Thos, salesman, 466 Bloomfield av; Verona
Brooks Warren, painter 12 Orange rd
Brooks Winfield S, mason, 195 Valley rd
Brotherhood of the Union, 467 Bloomfield av
Browe Edwin S, florist, Valley rd n Bellevue av; UMpo
Brower Florence, 77 Myrtle av
Brown Alfred, gardener, Bellevue av c Grove
Brown Allan (c), lab, 369 Claremont av

CHAS. W. ENGLISH, Lumber and Building Materials, MONTCLAIR, N. J. Opp. N. Y. & C L. Depot.

J. C. CONOVER
W. I. CONOVER
F. S. CONOVER, JR.
CONOVER BROS., LUMBER TIMBER HARDWOOD
OFFICE AND YARD: LINCOLN AVE. AND D., L. & W. R. R., ORANGE, N. J.
TELEPHONE NUMBER 149

1889 Estimates Furnished 1900
JOHN BECKINGHAM
740 BROAD ST., NEWARK, N. J.
ELECTRICAL CONTRACTOR.
Electric Bells, Annunciators, Burglar Alarms & Gas Lighting. Wiring for Electric Lights.
Residence Work a Specialty, All Work Guaranteed.
It Pays to have your Electrical work done thoroughly.

DRINK! THEA-NECTAR. PURE CHINESE TEA,
Delicious Flavor, 60c. per lb.
THE GREAT ATLANTIC AND PACIFIC TEA CO., 285 Main St., Orange.

Brown Andrew, retired, Undercliff av, c Eagle Rock way
Brown Alida Ferguson, wid A F, 77 Myrtle av
Brown, Chas, lab, 14 Fidelity pl
Brown Edwin A S, bkkpr, 35 Gates av
Brown Ernest Wells, salesman, 321 Orange rd; 70 5th av, NY
Brown Frederick F, produce, 31 Forest
Brown Geo H, custom house, Park n Inwood av; Umpo
Brown Geo S, mgr, 109 N Mountain av; 836 Bway, NY
Brown Harold P, lect eng, Hoburg pl n S Mountain av
Brown Harry, butcher, 368 Bloomfield av
Brown Henry, mgr, 321 Orange rd; 353 Bway, NY
Brown James T, contr, 70 Greenwood av
Brown James S, MD, physician, S Fullerton av n Crescent; 43 S Fullerton av; office hours, 9 to 10 a m, 3 to 4, 7 to 8 p m
Brown John (c), lab, 184 Forest
Brown Joseph, Undercliff av c Eagle Roek way
Brown Kirk, mgr Dunlop Tire Co, 79 Mountain av; 504 W 14th, N Y

OUR LIGHT, LIGHTS
JUST NOTICE IT
PEOPLES LIGHT & POWER CO.

Brown Maria (c), wid Travis, 8 Dey
Brown Merritt, salesman, 10 Union; 1101 Bway, NY
Brown Norman, gardener, 8 Hartley
Brown Silas B, rubber, 88 Grove
Brown Sophia, wid T N, 49 Church
Brown Walter, auditor, Inwood av n Valley rd; UMpo 18 Cortlandt, N Y
Brown Wm M, broker, 136 Union; 20 Exchange pl, NY
Brownjohn Andrew, janitor, 1 Elm
Brownlie Alex, artist, 338 Bloomfield av
Brownlie Alex D, Valley rd c Alexander av, UMpo
Bruce Henry, Lorraine av n Park, UMpo
Bruens Anna Mrs, 276 Grove
Bruetsh Jacob, retired, 10 Frink
Bruff Joseph E, dry goods, 95 Grove; 43 White, NY

JOHN C. CONOVER, COAL WOOD..BLUE STONE OFFICE AND YARD, LINCOLN AVENUE AND R. R. ORANGE MASONS' MATERIALS TELEPHONE NUMBER 149..

COAL S. WILSON, Jr., 186-192 Warren Street, TELEPHONE 6302. NEWARK, N. J. COAL
I am an INDEPENDENT Dealer. Buy of Me, it will Save You Money.

Fidelity Trust Company 781 Broad St., Newark, N. J.
Receives for safe keeping Securities and Valuables, and rents Safe Deposit Boxes in its Burglar and Fire-proof Vaults, at moderate rates.

HARRISON & WALKER, Plumbers
Tinners and Steam Fitters. 341 Main St., East Orange

Brundage Andrew D, pres, 516 Bloomfield av; 102 Park
Brundage Cash Grocery Co, Andrew D Brundage, pres, 516 Bloomfield av
Brunner Joseph, blksmith, 44 Pine
Brunner Joseph, horseshoer, 24 Spring
Brush Wm H, salesman, 412 Bloomfield av
Bryan Elizabeth, 17 Charles
Bryan Joseph H, real est, 18 Lexington av
Bryan Elizabeth C, teacher, 4 N Fullerton av
Brant Wm, jeweler, 41 Prospect av; 10 Maiden la, NY
Buchanan, Joseph R, journalist, Cliffside av n Watchung av; UMpo; 45 Park pl, NY
Buchler Chas, C Buchler & Co, 160 Bloomfield av; 49 Greenwood av
Buchler C & Co, Chas Buchler and Geo Orlemann, grocers, butchers, 160 Bloomfield av
Buchner Michael, Grove n Watchung av; UMpo
Buckingham A Mrs, 17 Valley rd
Budd Fred, lab, 641 Bloomfield av
Budde Herman, coachman, 73 Mission pl
Bull A C Miss, 172 Gates av

SEE PAGE 21.

Bull Chas, Mountain av n Belleville av; UMpo; 175 9th av, NY
Bull Wm H H, MD, 49 Park
Bulloch Geo, coachman, 158 Orange rd
Bullock Albert, confr, 120 Forest
Bullock Alex (c), coachman, 7 Talbot
Bunce M E Miss, 74 Porter pl
Bunce Wm, driver, 24 William
Bunker Edward H, broker, 63 Walnut
Bunker Wm R, 63 Walnut
Bunten Geo A, bldr, 550 Blmfld av; 88 Park
Burgess Chas E, 144 S Mountain av; Produce Ex, NY
Burgess Edward, clk, 152 S Mountain av
Burgess Edw G, 152 S Mountain av; Produce Ex, NY
Burgess Herbert, student, 152 S Mountain av
Burgess Mattie, 122 Claremont av
Burgess Richard, driver, 499 Bloomfield av
Burke Patrick, lab, Valley rd n Watchung av; UMpo
Burkes Mary C, wid Mina, 183 Talbot
Burkett Walter L, clk, 30 Fairchild
Burkholz Edw B, bkkpr, 99 Valley rd

FREEMAN BROS., Meat Market, POULTRY AND GAME.
Nos. 53-55 Freeman St., Orange, N. J.
TELEPHONE 187
584 MAIN STREET, EAST ORANGE

J. C. CONOVER
W. I. CONOVER
C. S. CONOVER, JR.
CONOVER BROS., LUMBER TIMBER HARDWOOD
OFFICE AND YARD: LINCOLN AVE. AND D., L. & W. R. R., ORANGE, N. J.
TELEPHONE NUMBER 149

BENEDICT BROTHERS
WATCHES, DIAMONDS AND JEWELRY
BROADWAY, COR. CORTLANDT ST., NEW YORK
"The Benedict" is our patent sleeve and collar buttons, strong, durable, and easy to adjust. In gold and silver.

CLARENCE S. ABRAMS, PH. G. G. WALTON ABRAMS, PH. G.
PARSONS' PHARMACY, MUSIC HALL, TELEPHONE 45.
AGENCY FOR VACCINE AND ANTITOXINS.
DR. WALTON'S COMPOUND OXYGEN.
Dr. M. G. Dadirriaus' Matzoon.
Dr. E. F. Brush's Kumyss.
Somal, a Fermented Milk Food in Syphons.

JOHN C. CONOVER, COAL WOOD..BLUE STONE MASONS' MATERIALS OFFICE AND YARD, LINCOLN AVENUE AND R. R. ORANGE TELEPHONE NUMBER 149

COYNE'S LIVERY STABLES, Furniture Express & Storage Warehouses 349 MAIN ST., EAST ORANGE. TELEPHONE 30 A ORANGE

Burnett John, gardener, 29 Orange rd
Burnett John Jr, clk, 29 Orange rd
Burns Chester, insp, 122 Glenridge av
Burns Mary C, wid John, 62 Walnut
Burns Patrick, lab, 216 Bloomfield av
Burr Edwin H, perfume, 93 Christopher; 12 Duane, NY
Burr Julia M, wid David A, 179 Claremont av
Burr Leland M, adv, 179 Claremont av; 208 Bway, NY
Burrel James, painter, 11 Willard pl
Burtis Geo A, milk, 147 N Fullerton ter
Bush Chas E, elect, 10 Orange rd
Bush Chas L, cigarmkr, 75 Forest
Bush Chas L, painter and decorator, 137 Walnut; 299 Bloomfield av
Bush Chas S, retired, 106 Park
Bush Ernest, clk, 467 Bloomfield av; 4 Grove
Bush Geo T, cigarmkr, 575 Blmfld av
Bush J Melvin, piano tuner, 33 Midland av

No business should be conducted in the dark
Use Electric Light
PEOPLES LIGHT AND POWER CO.

Bush Lee V, clk, 568 Bloomfield av
Bush Lewis, 106 Park
Bush Lottie Frances, piano teacher, 106 Park
Bush M Elmina, wid Stephen, 110 S Fullerton av
Bush Roswell D, eng, 74 Blmfld av; 213 N Fullerton av
Bush Rufus S, painter, 77 Forest
Bush Wm H, carp, 110 S Fullerton av
Bushnell Anna M, teacher, 776 Bloomfield av
Bushnell Robert, mfr, 50 N Mountain av
Butler Arthur G, pub, 107 N Fullerton av; 5th av, NY
Butler Clarence Willard, MD, physician, office hours 8 to 9 a m, 1 p m and 5 to 7 p m, 33 S Fullerton av
Butler Louisa O W, wid Rev Jeremiah, 33 S Fullerton av
Byram David L, gardener, Valley rd n Bellevue av; UMpo
Byrne James, lab, 14 Grand
Byron John, hose driver, Willowdale av, n Linden av

J. S. RIPPEL
DEALER IN INVESTMENT SECURITIES
760 BROAD STREET, NEWARK, N. J

PAINTS S. E. M. RICE · OILS ·
554 BROAD STREET, NEWARK, N. J. 'PHONE 956

TELEPHONE 55. P. O. BOX 755.
Try FREEMAN'S COAL. IT'S HOT STUFF. Office and Yard, Pierson's Alley.

J. C. CONOVER
W. I. CONOVER
P. S. CONOVER, JR.
CONOVER BROS., LUMBER TIMBER HARDWOOD
OFFICE AND YARD: LINCOLN AVE. AND D., L. & W. R. R., ORANGE, N. J.
TELEPHONE NUMBER 149

To find a Name know how to Spell it

For Abbreviations, see page 20.

[C]

Cables John, plumber, 5 Park
Caccianino Salvatore, mer, Norwood pl, UMpo; 84 Mercer, NY
Cadwell Laura, wid Warren W, 9 Lexington av
Cagino Alexander, lab, 37 Pine
Cairns Irving, firemen's equipments, 57 Park; 143 Grand, NY
Cairns Mary A, wid Wm, 57 Park
Caldwell James W, carp, Grove c Watchung av
Caldwell Wm W, 15 Lexington av
Calef Horace W, broker, Lorraine av n Valley rd; UMpo; Produce Exchange, NY
Califf F O, 58 S Fullerton av
Calvert Butler (c), gardener, r 230 Valley rd
Camisa Lewis T, printer, 30 Glenridge av
Camp Arthur D, student, N Mountain av; UMpo
Camp Fannie, dressmkr, 105 Grove

SEE PAGE 21.

Camp Harold C, clk, N Mountain av; UMpo
Camp Susan, wid Caleb, 105 Grove
Camp Wm S, N Mountain av; UMpo; 16 Broad, NY
Campbell Andrew T, clk, 32 Clinton av
Campbell Andrew T Jr, lawyer, 265 Midland av; 2 Tryon Row, NY
Campbell Geo, carp, 137 Forest
Campbell Harry, painter, Mountain av n Little Falls rd
Campbell John, salesman, 107 Chestnut
Campbell Wm B, spring bed mfr, Inwood av n Park; UMpo
Campell Harry, barber, 85 Forest
Campion Wm A, gardener, 12 Orange rd
Cannon Henry F, lumber, 221 Midland av, 66 Beaver, NY
Card J Vandyke D, 46 Highland av; Columbus av, NY
Carey Stephen W, mer, 240 Orange rd
Carfish Fred'k W, ins, 2 Warren pl; 32 Nassau, NY

CHAS. M. DECKER & BROS.
Importers and Grocers
222 & 224 Main St. 537 & 539 Main St. S. O. & Vose Avs.
ORANGE EAST ORANGE SOUTH ORANGE

DRINK THEA-NECTAR. PURE CHINESE TEA, Delicious Flavor, 60c. per lb.
THE GREAT ATLANTIC AND PACIFIC TEA CO., 285 Main St., Orange.

JOHN C. CONOVER, COAL, WOOD..BLUE STONE MASONS' MATERIALS OFFICE AND YARD, LINCOLN AVENUE AND R. R. ORANGE TELEPHONE NUMBER 149

BALLANTINE'S Export Lager Beer ON DRAUGHT Throughout the State.

Carlson Adolph, grocer, 175 Forest
Carlson Albert, coachman, 85 Mountain av
Carlson August, carp, 139 N Fullerton av
Carlson Edward, carp, 76 Chestnut
Carlson Edward, coachman, 35 Orange rd
Carlson Ida, 182 Forest
CARLSON JOHN S, carp and bldr, Greenwood av c Walnut; h 133 Fullerton av
Carlson Louise, boarding, 139 N Fullerton av
Carlson Ludwig, bldr, 80 Walnut
Carlson May Miss, 119 Chestnut
Carlson Oscar, gardener, 58 Upper Mountain av
Carlson Otto, carp, 7 Walnut pl
Carlson Sven, carp, 76 Chestnut
Carman Fletcher, student, 125 Walnut
Carman Geo R, bldr, 583 Columbus av; 125 Walnut
Carman Geo W, bkkpr, 125 Walnut
CARO DAVID M, butcher, 555 Bloomfield av; h 7 Montague pl
Caro Wm, butcher, 7 Montague pl
Carothers Wm T, bkkpr, 2 Warren pl
Carpenter Geo L, retired, 154 Orange rd
Carpenter Herbert F, press feeder, 74 Chestnut
Carpenter Isabella, wid Sheldon, 74 Chestnut
Carr Geo J, lawyer, 16 Mountain av; 123 Bway, NY
Carreck Sydney, coachman, 167 N Mountain av
Carroll John, 18 William
Carroll Mary Mrs, music, 30 Valley rd
Carson Frank L, carp, Church c Orange av
Carson John L, hdware, 439 Bloomfield av; 22 N Willow
Carson Margaret, wid Joseph, Church c Orange av
Carson Samuel J,m carp,45 Midland av; 31 Montague pl
Carson Wm R, contr, Church c Orange av
Carter Alice, 31 Park
Carter Benj, broker, 21 Park
Carter Benj F, student, 21 Park
Carter Edw, com mer, 17 Plymouth
Carter Edw D, student, 18 Bradford pl
Carter Frederick B Rev, rector St Luke's Episcopal Church, S Fullerton av c Union; 61 Church
Carter Geo (c), lab, 31 Bay av
Carter Henry, mason, 1 William

Fidelity Trust Company 781 Broad St., Newark, N. J.
Receives Deposits and pays interest upon daily balances—subject to check at sight. Loans Money upon Bond and Mortgage.

HORTON'S ICE CREAM is always pure, rich and delicious, French and American, all flavors.
DEPOTS, 305 Fourth Avenue and 115 Park Row, New York
Telephone 990—18 264 Franklin

Carter Hettie D, wid Rev Thos, 18 Bradford pl
Carter J L Mrs, kindergarten, 491 Blmfld av; 31 Park
Carter Mary S, 133 Chestnut
Carter Robert W, 18 Bradford
Carter Stephen T, MD, physician, 17 Plymouth; hours 9 to 11:30 a m, 7 to 8 p m
Carter Stewart (c), coachman, 67 N Mountain av
Carter Theodore R, retired, 31 Park
Cartwright Edward, paperhanger, 10 Glenridge av
Cary Edward A, student, 66 Clinton av
Cary Edward V, 66 Clinton av; Standard Oil Co, NY
Cary Louise, kindergarten, 66 Clinton av

CARY & KENNY, pictures and picture frames, 520 Broad, Newark. See adv index

Case Levi W, MD, physician, 41 Park; office hours 8 to 9:30 am, 2 to 3 and 7 to 8 p m
Casey Edward, lab, 136 Bloomfield av
Casey John, lab, Mission pl
Casey Thos J, painter, Dodd n Grove
Cassidy Margaret, wid John, 16 Orange rd
Canillard I C, 96 Elm
Causbrook Alfred E, clk, Essex & Hudson Gas Co, 559 Bloomfield av; 211 Glenridge av

SEE PAGE 21.

Causbrook Wm R, clk Essex & Hudson Gas Co, 559 Bloomfield av; Bloomfield
Cause Wm (c), lab, 58 Glenridge av
Cavanagh Elizabeth, wid Michael, 18 Hartley
Cavanagh Helen, dressmkr, 18 Hartley
Cavanagh John, lab, 190 Forest
Cavanagh Joseph H, tinner, 173 Bloomfield av
Cavanagh Michael, driver, 81½ Forest
Cavanagh Michael, polisher, 18 Hartley
Cavanaugh Bartholomew, lab, 23 Cherry
Cedar Av Chapel, Presbyterian, Chas B Mitchell, pastor, Cedar av c High
Cedar Av Public School, Nettie Surridge, prin, 28 Cedar av
Cella Dominico, fruits and confr, 339 and 473 Bloomfield av
Cella Dominico Jr, clk, 391 Bloomfield av
Cella Paul, fruit agt, 471 Bloomfield av

CAHILL & MILLS, Plumbers and Gas-Fitters, Tin and Sheet Iron Workers, Tinware, Hardware, House Furnishing Goods
NEAR BRICK CHURCH STATION. WASHINGTON PLACE, East Orange, N. J.

J. C. CONOVER
W. I. CONOVER
P. S. CONOVER, JR.
CONOVER BROS., LUMBER TIMBER HARDWOOD
OFFICE AND YARD: LINCOLN AVE. AND D., L. & W. R. R., ORANGE, N. J.
TELEPHONE NUMBER 149

THE ELECTRIC MOTOR AND EQUIPMENT CO.
ELECTRICAL ENGINEERS AND CONTRACTORS
GENERATORS, MOTORS, FIXTURES, SUPPLIES
JOBBING REPAIRS
12 & 14 BEAVER STREET, NEWARK, N. J.

East Orange Coal & Supply Co.
F. Rowe. Tel. 952. COAL AND FEED. 96 Main St. E.O.

JOHN C. CONOVER, COAL WOOD..BLUE STONE MASONS' MATERIALS OFFICE AND YARD, LINCOLN AVENUE AND R. R. ORANGE TELEPHONE NUMBER 149..

O. S. WILLIAMS, No. 249 WASHINGTON STREET OPP. N. Y. & G. L. R. R. DEPOT PLUMBING, GAS FITTING AND TINNING

Central Grammar School, Valley rd, c Church
Central Hotel, Jerome Sigler, prop, 560 Bloomfield av
Central Primary School, Church c Orange av
Cerreta Michele, shoemkr, Bellevue av n Valley rd; UMpo
Ceston P, confr, Bellevue av n Valley rd; UMpo
Chamberlain Arthur, carp, 12 Charles
Chamberlain James H, asst sec Y M C A, 15 Portland pl
Chamberlain Lewis, well digger, 12 Charles
Chamberlain Wm, driver, 12 Charles
Chamberlin Chas S, well driver, 38 Hillside av; 71 Myrtle av
Chamberlin Elvord G, clk, 55 Greenwood av
Chambers Edmund J, books, 297 Bloomfield av; 126 Glenridge av
Chambers Geo, printer, 33 Gates
Chambers Rebecca, wid Thomas F, 42 Grove
Champ Garret (c), lab, 696 Bloomfield av
Chanicer Edw, mason, 11 Miller
Chapel Eugene P, lumber, 132 Walnut; 253 Bway, NY
Chapin Elizabeth A, wid Henry J, 30 W Mountain av
Chapin F Woodruff, MD, Porter pl n Clinton av
Chapin Henry J, sugar machinery, 46 N Mountain av; 26 Cortlandt, NY
Chapin Thos C, civ eng, 46 Upper Montclair av; 150 Nassau, NY
Chapin Warren W, mech eng, 46 Upper Montclair av
Chappari Andrew, confr, 16 Spring
Charles Samuel, upholsterer, 411 Bloomfield av; 35 Midland av
Chase Alex C, mer, 322 Claremont av; 14 Maiden la, NY
Chesney Robert, florist, 438 Bloomfield av; Pompton turnpike
Chesterman Edw J, butcher, Trinity pl
Chesterman Florence, dressmkr, Trinity pl
Chesterman James, carp, Trinity pl
Chestnut St Public School, Jennie E Orcutt, prin, Chestnut c Forest
Chestnut Wm N, plumber, 440 Portland pl
Chiesa John D, confr, 554 Bloomfield av
Child Benj W, Erie Elevating Co, 87 S Mountain av; NY
Child Chas G, retired, 87 S Mountain av

MARBLE STATUARY
BRONZES
ART GOODS
HARTDEGEN 683 BROAD NEAR W. PARK ST.
VISITING CARDS
NEWARK

PARQUET FLOORING Geo. H. Van Emburg
483 Broad St. NEAR ORANGE Newark, N. J. Bell 'Phone 6603

Child Chas L, confrs' supplies, 22 Montclair av
Children's Home, Miss Kate A Blunk matron, 121 Gates av
Childs Spurgeon (c), coachman, Park n Inwood av
Chinn Lucius L, banker, 152 Midland av
Chrisman Francis L, editor Montclair Herald, 211 Glenridge av; 109 N Fullerton av
Christensen Elvina, wid Henry B, 136 Watchung av; UMpo
Christian Union Congregational Church, Rev Howard S Bliss pastor, Valley rd n Bellevue av
Christie Robert, treas, 77 Porter pl; 32 Burling Slip, NY
Church of the Immaculate Conception, Rev Joseph F Mendl pastor, Fullerton av c Munn
Churchill Arthur, 6 Walden pl
Churchill Chas T, salesman, 61 Elm
Churchill Walter T, 61 Elm
Cisco Elizabeth (c), 17 Fulton
Clairmont Council 51, LABA, 467 Bloomfield av
Claren Alice, wid Michael, 75 Bay av
Claren Thos, police, 75 Bay av

SEE PAGE 21.

Claren Wm, eng, 75 Bay av
Clark Abram L, stone, 49 Greenwood av
Clark Allison P, carp, 44 Park
Clark Chas E, real est, Inwood av; UMpo; 145 Bway, NY
Clark Chas K, clk, Inwood av n Valley rd; UMpo; Produce Exchange, NY
Clark David R, cigars, 622 Bloomfield av; 15 Montague pl
Clark Emily V, 213 Glenridge av
Clark John D Mrs, 113 Harrison av
Clark Julia D, supt Altruist Society, 213 Glenridge av
Clark Mary, wid Geo, 176 Forest
CLARK SUSAN OGDEN, 108 Orange rd
Clark Wm, blksmith, 679 Bloomfield av; 48 Valley rd
Class Cordelia, wid John, 413 Bloomfield av
Clausen Warren, 36 Fulton
Clayton Frank E, livery, 20 Spring; 60 Greenwood av
Clayton John H, livery, 23 Clover Hill pl; 217 Halsey, Newark

CHAS. W. ENGLISH, Lumber and Building Materials, MONTCLAIR, N. J. Opp. N. Y. & G. L. Depot.

J. C. CONOVER
W. I. CONOVER
P. S. CONOVER, JR.
CONOVER BROS., LUMBER TIMBER HARDWOOD
OFFICE AND YARD: LINCOLN AVE. AND D., L. & W. R. R., ORANGE, N. J.
TELEPHONE NUMBER 149

1889 Estimates Furnished 1900
JOHN BECKINGHAM
740 BROAD ST., NEWARK, N. J.
ELECTRICAL CONTRACTOR.
Electric Bells, Annunciators, Burglar Alarms & Gas Lighting. Wiring for Electric Lights.
Residence Work a Specialty, All Work Guaranteed.
It Pays to have your Electrical work done thoroughly.

The Great Atlantic and Pacific Tea Co., 285 MAIN ST. ORANGE.
ARE SELLING THE BEST BUTTER IN THE WORLD. TRY IT.

JOHN C. CONOVER, COAL WOOD..BLUE STONE MASONS' MATERIALS OFFICE AND YARD, LINCOLN AVENUE AND R. R. ORANGE TELEPHONE NUMBER 149 ..

COAL S. WILSON, Jr., 186-192 Warren Street, NEWARK, N. J. TELEPHONE 6302. COAL
I am an INDEPENDENT Dealer. Buy of Me, it will Save You Money.

Clayton Sarah B, wid Chas W, 23 Clover Hill pl
Clearman Lewis L S, retired, 206 Claremont av
Clearman Oriana M Mrs, voice culture, 206 Claremont av
Clegg John W, florist, 29 N Fullerton av; 43 Forest
Cliffside Hose No 4, John Picken, foreman, Bellevue av; UMpo
Clinton Martha, wid Joseph, 37 George
Close Henry C Dr, physician, 432 Bloomfield av
Closs Robert J, confr, 537 Bloomfield av
Clubb Wm, printer, 10 James; 103 Walker, NY
Coates Arthur, carpets, Valley rd n Bellevue av UMpo; 19th c Bway, NY
Cochran Michael, plumber, 201 N Fullerton av
Cockefair Philip H, salesman, Park n Bellevue av; UMpo; 19th c Bway, NY
Coffey Michael, lab, 16 Fulton
Coffin Chas F, Hoburg pl; 47 Pearl, NY
Coglan John J, clk, 700 Bloomfield av
Coglan Lawrence, clk, 700 Bloomfield av
Cohn & Co, tailors, 622 Bloomfield av; 122 Springfield av, Newark
Colby Benj B, oil, 92 Midland av; 60 New, NY
Colby Edward B, mer, 74 Clinton av; 284 Pearl, NY
Colby Mary A, wid John, 43 N Fullerton av
Cole Alice L, seamstress, 215 Glenridge av
Cole Chas, lab, 43 Orange rd
Cole Chas F, carp, 23 Valley rd
Cole Elizabeth, wid Morgan, 215 Glenridge av
Cole Frank N, prof mathematics, 100 Montclair av
COLE H M, dry goods, 500, h 502 Bloomfield av
Cole Henry S, milk, 81 N Fullerton av
Cole Lillian F, nurse, 502 Bloomfield av
Cole Mahlon, carp, 596 Bloomfield av
Cole Walter W, carp, 15 Portland pl
Cole Willard W, clk, 500 Bloomfield av
Coleman Chas, bkkpr, 18 Hillside av
Coleman Nathaniel (c), livery, 12 Washington
Collard Albert J, carp, 56 Montague pl
Colleary, James, fireman, 13 Grand
Colleary, John, baggagemaster, DL&W depot; 91 Bay av
Colleary Michael, RR, 89 Bay av

Fidelity Trust Company 781 Broad St., Newark, N. J.
Acts as Executor, Guardian, Trustee, etc. of Estates, and as Surety on Contract and Judicial Bonds. Administers Trusts of every character.

HARRISON & WALKER
Hardware, Agricultural Implements, House Furnishing Goods,
Paints, Oils and Glass 341 Main St., East Orange

Collery Peter, driver, 499 Bloomfield av
Collector of Taxes, Thos H Bouden, 467 Bloomfield av
Collins Edward J, plumber, 4 N Fullerton av
Collins Ellen M, dressmkr, 4 N Fullerton av
Collins Sarah H, wid John H, 4 N Fullerton av
Collins & Van Handlyn, dry goods, 512 Bloomfield av
Collins George, carp, 10 Tichenor pl
Collinson Wm W, conductor DL&WRR, 20 N Willow
Colman Nathan S, 44 N Fullerton av
Colman Richard B, mer, 122 N Fullerton av; 32 Thomas NY
Colman Stewart, bkkjr, 44 N Fullerton av
Colored Baptist Church, Rev John C Love, pastor, Portland pl
Colton Fred W, Erwin Park; Cortland, NY

COLYER J & CO, carriages, 229 Halsey, Newark. See adv index.

Company K 2d Regiment, Byard T Garrabrant capt, 445 Bloomfield av
Concannon Catherine, wid Francis, 4 New
Concannon Francis J, slater, 13 New
Concannon Edward, clk, 8 Washington

SEE PAGE 21.

Concannon James, plumber, 4 Washington
Concannon Thos, lab, 8 Washington
Concanon Margaret, wid Thos, 14 Sherman
Congregational Church, First, Rev A H Bradford, pastor, S Fullerton av c Plymouth
Connor Elmira H, wid Daniel W, 86 Undercliff av

CONNOR JAMES H, coal and wood, 133, 85 Walnut

Comstock Albert, lawyer, 80 S Mountain av; 56 Pine, NY
Conklin Wm E, carp, 205 N Fullerton av
Conklin Wm T, wheelwright, 1 Bloomfield av
Connell Pat'k, lab, 179 Forest
Connelly Catherine Mrs, 21 New
Connelly Joseph, Valley rd c Mountain pl
Connett Henry, lawyer, Park c Inwood av; UMpo; 132 Nassau, NY
Connolly P Henry, broker, 103 Elm; 60 Bway, NY
Conradt Emma B Mrs, boarding, 39 S Fullerton av; 28 Undercliff av

Freeman Bros., Fruits, Vegetables, Fish, Oysters, 53-55 Freeman St., Orange, N. J. Clams, Poultry and Game. TELEPHONE 187. 584 MAIN STREET, EAST ORANGE.

J. C. CONOVER
W. I. CONOVER
P. S. CONOVER, JR.
CONOVER BROS., LUMBER TIMBER HARDWOOD
OFFICE AND YARD: LINCOLN AVE. AND D., L. & W. R. R., ORANGE, N. J. TELEPHONE NUMBER 149

BENEDICT BROTHERS
WATCHES, DIAMONDS AND JEWELRY
BROADWAY, COR. CORTLANDT ST., NEW YORK
"The Benedict" is our patent sleeve and collar buttons, strong, durable, and easy to adjust. In gold and silver.

CLARENCE S. ABRAMS, PH. G. G. WALTON ABRAMS, PH. G.
Parsons' Pharmacy, MUSIC HALL
MAIN & DAY STS, ORANGE, N. J.
Established 1873. Telephone 45
Special care given to the preparation of Physicians Prescriptions which are filled by Graduates in Pharmacy only and at all hours. Pure and Genuine Drugs. All orders receive careful and prompt attention, and delivered anywhere.

Conroy Frank M, clk, Elmwood av
Conroy Martin M, tel op, 16 Elmwood av
Conroy Mary, wid Matthew, 16 Elmwood av
Conroy T A, clk, 16 Elmwood av
Conti Cesare, banker, 29 Cedar av; 35 Bway, NY
Conti Jos, 29 Cedar av; Italian Consul's office, State, NY
Conway Thos, civ eng, Cliffside av, UMpo
Cook Allen, coachman, 22 William
Cook C Alexander, shipping, 100 Park; 32 Bway, NY
Cook Edward, coachman, 10 William
Cook Ida M, wid Wm H, 95 Undercliff av
Cook John, coachman, 575 Bloomfield av
Cook John C, adv, 106 Claremont av
Coons Clarence, painter, Little Falls rd n N Mountain av; UMpo
Coons Edward T, 84 Elm; 65 Beaver, NY
Cooper Harriet J, Valley rd n Bellevue av; UMpo
Cooper Margaret, wid Mahlon, prop Mountain House, 911 Blmfld av

OUR LIGHT, LIGHTS
JUST NOTICE IT
PEOPLES LIGHT & POWER CO.

Cooper Mary J, Valley rd n Bellevue av; Umpo
Cooper Thos, 29 S Mountain av
Cooper Wm, 29 S Mountain av
Copeland Francis C, salesman, Mountain pl c Valley rd
Copeland Geo, retired, Valley rd
Copeland John, lab, 687 Bloomfield av
Corbett Otis, furniture mfr, 67 Porter pl; 430 E 23d, NY
Corbett Wm P, Porter pl; 25 Whitehall, NY
Corbin Willis (c), lab, 133 Glenridge av
Corby Albert T, carp, Mission pl
Corby Augustus C, 54 Park; Bway c Chambers, NY
Corby Cyrus C, harness mfr, 574 Bloomfield av; 65 Orange rd
Corby Edw, plumber, 5 Montague pl
Corby Eliza, wid Wm H, 130 Glenridge av
Corby Jane W, wid William, 203 Bloomfield av
Corby Jesse, driver, Mission pl

JOHN C. CONOVER, COAL WOOD..BLUE STONE MASONS' MATERIALS OFFICE AND YARD, LINCOLN AVENUE AND R. R. ORANGE TELEPHONE NUMBER 149..

COYNE'S LIVERY STABLES, Furniture Express & Storage Warehouses 349 MAIN ST., EAST ORANGE. TELEPHONE 30 A ORANGE

J. S. RIPPEL
DEALER IN INVESTMENT SECURITIES
760 BROAD STREET, NEWARK, N. J

PAINTS S. E. M. RICE · OILS ·
554 BROAD STREET, NEWARK, N. J. 'PHONE 956

Corby Mabel A, pianist, 65 Orange rd
Corby Uzal H, clk, 53 Portland pl
Corby Walter N, 574 Bloomfield av; 60 Orange rd
Corby Wm P, blksmith, 130 Glenridge av
Corby Willis, lab, 133 Glenridge av
Corcoran Bernard M, bartender, 44 Portland pl
Corcoran John, carp, 19 William
Corcoran Michael, gardener, 19 William
Corcoran Michael Jr, plumber, N Fullerton av n Chestnut
Corcoran Patrick, 143 Valley rd
Corcoran Thos, 143 Valley rd
Corcoran Thos, mason, 19 William
Cornell Geo B, civ eng, Park c Clarewill av; UMpo
Cornish Robert H, teacher, 6 Vincent pl
Cosgrove John, driver, 107 Grove
Coughlin Edward, livery man, 41 S Willow
Coughlin Lawrence, coachman, 700 Bloomfield av
Couper Thos B, student, 29 S Mountain av
Couper Wm, sculptor, 29 S Mountain av
Courllard Israel C, retired, 96 Elm

SEE PAGE 21.

Courter Chas B, coachman, 12 Midland av
Courter Frank B, plumber, 12 Midland av
Courter Frank J, carp, 46 Portland pl
Courter Fred R, 174 Harrison av
Courter Geo W, cigars, 49 Glenridge av
Courter John, clk, 33 Portalnd pl
Courter John, driver, 4 Friendship pl
Courter Simon, tinsmith, 12 Midland av
Courter Sylvester, retired, 174 Harrison av
Courter Sylvester Jr, teamster, 174 Harrison av
Courter Thos J, carp, 52 Montague pl
Courter Walter D, foreman, 22 Montague pl
Cousins Geo, shoes, 177 Bloomfield av
Cousins Laura (c), 113 Union
Cove Richard, painter, Grove n Watchung av
Cousins Thos, barber, 179 Bloomfield av
Covert S S, adv, 16 Lincoln
Cowdrey Edward M, 44 N Fullerton av
Cowdrey Edwin M, retired, 44 N Fullerton av
Cowley Chas, driver, 2 Baldwin

Try FREEMAN'S COAL. IT'S HOT STUFF.
Office and Yard, Pierson's Alley.
TELEPHONE 55. P. O. BOX 755.

J. C. CONOVER
W. I. CONOVER
P. S. CONOVER, JR.
CONOVER BROS., LUMBER TIMBER HARDWOOD
OFFICE AND YARD: LINCOLN AVE. AND D., L. & W. R. R., ORANGE, N. J.
TELEPHONE NUMBER 149

CHAS. M. DECKER & BROS.
Importers and Grocers
222 & 224 Main St. 537 & 539 Main St. S. O. & Vose Avs.
ORANGE EAST ORANGE SOUTH ORANGE

The Great Atlantic and Pacific Tea Co., 285 MAIN ST., ORANGE.
ARE SELLING THE BEST BUTTER IN THE WORLD. TRY IT.

Cowley Thos, supt Mt Hebron Cemetery, Mt Hebron rd n Valley rd; UMpo
Cox Chas, 5 Tichenor pl
Cox John, gardener, 15 Talbot
Cox John L, plumber, 15 Talbot
Cox Joseph S, blksmith, 679 Blmfld av; 15 Talbot
Cox Philip H, gardener, 187 Undercliff av
Coyle Patrick, coachman, 30 Cross
Crafting Edward, coachman, 15 Tichenor pl
Craig Iltred W, pres, 21 Undercliff av; 26 Bway, NY
Craig Isabella, teacher, 48 N Fullerton
Craig Theodore, butcher, 603 Bloomfield av; Orange
Crane Alfred J, real est, 218 Walnut
Crane Edward B, retired, Park c Cooper av; UMpo
Crane Elizabeth T, wid James B, 172 Glenridge av
Crane Frank, DDS, dentist, 31 S Fullerton av
Crane Frank W, civ eng, 467 Blmfld av; 21 N Fullerton av

SEA BREEZES AT HOME BY USE OF... ELECTRIC FANS
ELECTRIC LIGHT
at greatly reduced prices
PEOPLES LIGHT AND POWER CO.

Crane Fred H D, clk, 28 Hillside av
Crane Geo S, mason, 141 Bloomfield av
Crane Henry D, treas Montclair Savings Bank, 28 Hillside av
Crane Israel, real est, 278 Blmfld av; 16 E Plymouth
Crane Israel C, real est, 278 Blmfld av; 12 E Plymouth
Crane James C, retired, Mountain View pl n Valley rd
Crane Mary C, wid Ira, 56 Church
Crane Percy Waldron, 16 E Plymouth
Crane Phebe H, wid James, 159 Glenridge av
Crane Ralph T, accountant, 172 Glenridge av
Crane Rebecca H, 159 Glenridge av
Crane Rhoda C, wid Amos, 218 Walnut
CRANE I SEYMOUR, hardware and house furnishing goods, 466 Bloomfield av; h 38 Church
Crane Wilbur C, mason, Alexander av n Grove

JOHN C. CONOVER, COAL WOOD..BLUE STONE MASONS' MATERIALS OFFICE AND YARD, LINCOLN AVENUE AND R. R. ORANGE TELEPHONE NUMBER 149

BALLANTINE'S Ales & Porter ON DRAUGHT Throughout the State.

Fidelity Trust Company 781 Broad St., Newark, N. J.
Guarantees Titles to Real Estate against fraud, accident and errors, at fixed charges, and will defend at its own expense, any action brought against the holder of one of its policies by reason of any error in its titles.

USE HORTON'S ICE CREAM and you will make no mistake. All orders filled city or country, by express
DEPOTS: 305 FOURTH AVENUE AND 115 PARK ROW, NEW YORK Telephone 990—18 264 Franklin

Cranley James, blksmith, 8 New
Cranley Thos, blksmith, 17 Midland av; 8 New
Cranley Thos Jr, blksmith, 8 New
Crawford Block, Spring c Bloomfield av
Crawford D, carp, 379 Bloomfield av
Crawford Francis, carp, 9 Label
Crawford Henry V, retired, 34 Union
Crawford Samuel H, dry goods, 98 Elm; 49 Worth, NY
Crawley Francis M, clk, 33 Harrison av
Crawley Joseph L, lab, 6 William
Crawley Patrick, coachman, 42 Church
Crawley Peter, gardener, 33 Harrison av
Crocker Wm H, bkkpr, Mountain av; UMpo
Crogan Martin P, hat, 37 Cherry
Crogan Michael, gardener, 150 Highland av
Croghan Louis, grader, 156 Bloomfield av
Croker Edward, contr, Grove n Mt Hebron rd; UMpo
Cross Abram L, real est, Blmfld c Sunset av; 792 Broad, Newark
Cross Wm T, jeweler, 49 Union; NY
Crossman Chas B, student, 152 Forest
Crossman Edward S, janitor, 152 Forest

SEE PAGE 21.

Crowell Chas C, clk, 141 N Fullerton av
Crowell T Irving, pub, 18 Clinton; 428 W Bway, NY
Cruikshank Dwight P, 154 Union; 7 Front, NY
Cruttenden Geo, stationery, 89 Valley rd; 415 Bway, NY
Cryan John, gateman, Bay st crossing, Mission pl
Cryan John Jr, lab, Mission pl
Cryan Patrick B, printer, Mission pl
Cryan William J, printer, Mission pl
Crystal Lodge No 244, I O of G T, 464 Bloomfield av
Cudworth Frank, plumber, 38 Portland pl
Culvert John, clk, 29 Valley rd
Cuming, Chas, carp, 19 Grand
Cummings Clarence E, clk, 28 Clover Hill pl
Cummings Edward S, music teacher, 57 Forest
Cunningham Arthur S, clk, 203 Claremont av; 40 Wall, NY
Cunningham Hortense, wid David B, 203 Claremont av
Cunningham James, lab, 36 Cherry
Cunningham James W, 203 Claremont av; 40 Wall, NY
Cunningham Wm B, mfr, Van Gieson Gap rd; UMpo

CAHILL & MILLS, Plumbers and Gas-Fitters, Tin and Sheet Iron Workers, Tinware, Hardware, House Furnishing Goods
NEAR BRICK CHURCH STATION, WASHINGTON PLACE, East Orange, N. J.

J. C. CONOVER
W. I. CONOVER
P. S. CONOVER, JR.
CONOVER BROS., LUMBER TIMBER HARDWOOD
OFFICE AND YARD: LINCOLN AVE. AND D., L. & W. R. R., ORANGE, N. J.
TELEPHONE NUMBER 149

THE ELECTRIC MOTOR AND EQUIPMENT CO.
ELECTRICAL ENGINEERS AND CONTRACTORS
GENERATORS, MOTORS, FIXTURES, SUPPLIES
JOBBING REPAIRS
12 & 14 BEAVER STREET, NEWARK, N. J.

HOLLYWOOD LIVERY ❀ COACHES, STAGES AND CARRIAGES
Furniture Moved, Trucking and Storage.
F. ROWE. 96 MAIN STREET, E.O. Tel. 952.

JOHN C. CONOVER, COAL WOOD..BLUE STONE MASONS' MATERIALS OFFICE AND YARD, LINCOLN AVENUE AND R. R. ORANGE TELEPHONE NUMBER 149..

O. S. WILLIAMS, No. 249 WASHINGTON STREET OPP. N. Y. & G. L. R. R. DEPOT PLUMBING, GAS FITTING AND TINNING

Curley Chas W S, clk, 103 Forest; US Public Stores,NY
Curley Eunice Miss, 103 Forest
Curlis Thomas, painting, 499 Bloomfield av
Curtis Harry P, bkkpr, 75 Pleasant av
Curtis Wilbur F, hdware, 117 Midland av; 103 Chambers, NY
Cutler Frederic F, mgr, 83 Grove; 17 Spruce, NY
Cutts Albert E, Manhattan Telephone Co, 52 Walnut; 18 Cortlandt, NY

To find a Name know how to Spell it

For Abbreviations, see page 20.

[D]

Dabney Henry C, coal, 296 Bloomfield av, 25 Grove
Da Cunha Geo W, retired, Valley rd n Alexander av; UMpo
Daggett Josiah T, shipmaster, 85 Greenwood av; 68 South, NY
Dailey O F, hat, Jerome pl n Park; UMpo

The Coolest, Cleanest, Cheapest Light
IS MADE BY
PEOPLES LIGHT & POWER CO.

Dall Chas A, telephone, 31 Madison av
Danberry Susan, wid Edgar, 560 Bloomfield av
Dane Terrence, lab, 28 Glenridge av
Daniel Ellen, wid Henry, Cooper av n Park; UMpo
Daniel Sarah, 20 Cross
Daniell John, dry goods, 220 Orange rd; Bway c 8th,NY
D'Annella Sylvestro, shoemkr, 475 Bloomfield av
Darlington Arthur, 663 Bloomfield av; justice of peace, 12 Cross
Darress Express, DL&W station, 26 Spring
Darress John C, printer, 101 Grove
Darress Vaughn, furniture mover, 16 Montclair av
Darress Vaughn, lab, 100 Grove
Darress Wm, driver, 195 Glenridge av

WATCHES AND CLOCKS
WEDDING INVITATIONS
DIAMONDS AND GEMS
HARTDEGEN 683 BROAD NEAR W. PARK ST.
OPTICAL GOODS NEWARK

GEO. H. VAN EMBURG
483 Broad St. (near Orange) Newark
Parquet and Strip Flooring
Wood Carpeting
BELL 'PHONE ... 6603

Dassell Albert, painter, 38 William
Davidson Geo, coachman, Mission pl
Davidson Geo, hackman, 17 Cross
Davidson Robert E, pub, 37 Gates; 11 E 16th, NY
Davie Geo H, lumber, 11 Crescent
Davis Chas H, elect eng, Bellevue av n Grove, UMpo; 99 Cedar, NY
Davis Chas J, 64 Gates av; 37 Greene, NY
Davis Chas W, boxmkr, 294 Claremont av
Davis Emma (c) 10 Talbot
Davis, Francis F, clk, 47 Church
Davis John (c), 4 Fidelity pl
Davis M Mrs, 27 Orange rd
Davis Polly (c), 28 Myrtle av
Davis Robert, Standard Oil Co, 9 James; 26 Bway, NY
Davis Seward, lawyer, Oakwood av n Valley rd
Davis Wm (c), valet, 13 Cherry
Davison John, coachman, 41 Prospect av
Dawson J J, vocalist, Montclair schools, Undercliff av
Dean Benj C, mach, 11 Label
Decker Cornelius, teamster, 140 Forest

SEE PAGE 21.

Decker Dewitt, salesman, 73 N Fullerton av; 326 Bway, NY
Decker James H (c), lab, 12 Fidelity pl
Decker Josiah Jr, salesman, 47 Forest
Decker Kathryne, teacher, 24 Forest
Deeths Benj H, letter carrier, 25 Montclair av
Deetjen Louise A, clk, 134 Park
De Forest Ezra, ins, Valley rd c Gordonhurst av; UMpo; 218 Bway, NY
De Grauw Ella M, 79 Claremont av
De Grauw Hester A, wid Walter N, 79 Claremont av
Dehls John A, tobacco, 45 Park; 190 Pearl, NY
Deicken Gerhard, Bellevue av c Park; UMpo; 76 Leonard, NY
Delano Francis C, 39 Cedar av
Delano Frank, 39 Cedar av; 253 Bway, NY
Delano H Louis, 39 Cedar av; 253 Bway, NY
Delapena Rudolph, groceries, Undercliff av; 81 Murray, NY
Delehanty, Catherine, grocer, 28 William
Delehanty James, mason, 28 William

CHAS. W. ENGLISH, MONTCLAIR, N. J.
Lumber and Building Materials,
Opp. N. Y. & G. L. Depot.

J. C. CONOVER
W. I. CONOVER
P. S. CONOVER, JR.
CONOVER BROS., LUMBER TIMBER HARDWOOD
OFFICE AND YARD: LINCOLN AVE. AND D., L. & W. R. R., ORANGE, N. J.
TELEPHONE NUMBER 149

1889 Estimates Furnished 1900
JOHN BECKINGHAM
740 BROAD ST., NEWARK, N. J.
ELECTRICAL CONTRACTOR.
Electric Bells, Annunciators, Burglar Alarms & Gas Lighting. Wiring for Electric Lights.
Residence Work a Specialty, All Work Guaranteed.
It Pays to have your Electrical work done thoroughly.

DRINK THEA-NECTAR. PURE CHINESE TEA, Delicious Flavor, 60c. per lb.
THE GREAT ATLANTIC AND PACIFIC TEA CO., 285 Main St., Orange.

Deleot John F, grocer, Belleville av n Valley rd, UMpo
Delhagen Aaron, mason, 18 Cross
Delhagen Chas, lab, 21 Pine
Delhagen Cornelius, 18 Cross
Delhagen Fred G, clk, 13 Montague pl
Delhagen Lewis, barber, 18 Cross
Delhagen Wm H, real est, 622 Blmfld av; 13 Montague pl
Deliot John F, grocer, Bellevue av n Valley rd; UMpo
Deloack Freeman, Water Co, 20 Orange rd
De Loatch Samuel (c), lab, 133 Glenridge av
de Luce Eliza Mrs, 41 S Mountain av
de Luze A F Mrs, 137 S Mountain av
De Maurice Jean O, teller, 24 Willard pl; Bway c Wall, NY
Demering Jos, 71 Orange rd; NY
Demery Robt C, lab, 170 Bloomfield av
Dempsey John, mason, 30 Central av
Denby Isaac, wool, 45 Mountain av S; Wool Ex, NY

THE MATCHLESS LIGHT
MADE BY
PEOPLES LIGHT AND POWER CO.

Denby Summer C, wool, 45 Mountain av S; Wool Ex, NY
Denig Geo A, mfr, Inwood av; UMpo
Dennis Dwight D, lithographer, 28 Montclair av
Dennison E B Mrs, 6 Washington av
Denoth Valentine, mason, 9 Tichenor
Depuy Willis, agt People's Light and Power Co, 29 Grove; Orange
Des Brisay Jennie F, wid H S, 22 St Luke's pl
Desent Philip & Co, bicycles, 5 N Fullerton av
Devonald Frederick C, store kpr, Edison's Lab, 74 Pleasant av
De Vore Hugh, foreman, 147 Forest
De Vore James, bkkpr, 149 N Fullerton av
De Voursney Abram P, retired, 103 Park
De Voursney Mary, 103 Park

JOHN C. CONOVER, COAL WOOD...BLUE STONE OFFICE AND YARD, LINCOLN AVENUE AND R. R. ORANGE MASONS' MATERIALS TELEPHONE NUMBER 149

COAL & S. WILSON, Jr., 186-192 Warren Street, TELEPHONE 6302. NEWARK, N. J. COAL
I am an INDEPENDENT Dealer. Buy of Me, it will Save You Money.

Fidelity Trust Company 781 Broad St., Newark, N. J.
Receives for safe keeping Securities and Valuables, and rents Safe Deposit Boxes in its Burglar and Fire-proof Vaults, at moderate rates.

HARRISON & WALKER, Plumbers
Tinners and Steam Fitters. 341 Main St., East Orange

De Witt Chas I, student, 270 Orange rd
De Witt Gideon M, De Witt & Rateau, Bellevue av op Depot, 84 Grove
De Witt W H, contr and bldr, 3 Greenwood av
De Witt Wm H, 270 Orange rd
De Witt Wm H Jr, student, 270 Orange rd
Dickie Henry A, US Printing Co, 86 Grove; 287 Bway, NY
Dickie Lynden S, student, 86 Grove
Dickinson Clinton H, 27 Walnut
Dickinson Mary C, wid John B, 68 Forest
Dickinson Platt K, broker, 27 Walnut; 23 Wall, NY
Dickinson Walter E, banker, 27 Walnut
Dierck Henry, confr, Bellevue av n Valley rd; UMpo
Dimmick Edward, huckster, Gray n Grove
Dimmick Edward J, clk, 24 Gray
Dimmick Wm, lab, 24 Gray
Dingle Wm, carp, 2 Friendship pl
Dipley Geo, shoemkr, 94 Union
Dipley Geo S, clk, 79 Orange rd
Dipley Geo W, PO clk, 79 Orange rd

SEE PAGE 21.

Dipley Maggie L, dressmkr, 94 Union
Dipley Sarah E, 94 Union
Disbrow Hamilton T, 17 Lexington av; 72 Duane, NY
Dispenzeir Angelo, barber, Valley rd n Bellevue av
Dispenzeir Joseph, barber, Valley rd n Bellevue av
Distributing Station Free Public Library, Valley rd c Bellevue av; UMpo
Dittig Mary A, wid Henry, 125 N Fullerton av
Divers Edw, lab, 136 Bloomfield av
Divney Michael J, 24 Spring
Dix Wm R, salesman, 20 Clinton av; 132 Franklin, NY
Dobbins Edw A, lawyer, 65 Church; 221 Bway, NY
Dobbins John Y Rev, DD, pastor 1st M E Church, 24 N Fullerton av
Dobbs Minnie M, millinery, 512 Bloomfield av
Dockerty Patrick, lab, 48 Pine
Dockery John, clk, 15 Miller
Dockery Thos, police, 109 Walnut
Dockett John, lab, 20 William
Dodd Edwin F, carp, 115 Walnut
Dodd's Express, 466 Bloomfield av

FREEMAN BROS., Meat Market, Nos. 53-55 Freeman St., Orange, N. J.
POULTRY AND GAME. TELEPHONE 187
584 MAIN STREET, EAST ORANGE

J. C. CONOVER
W. I. CONOVER
C. S. CONOVER, JR.
CONOVER BROS., LUMBER TIMBER HARDWOOD
OFFICE AND YARD: LINCOLN AVE. AND D., L. & W. R. R., ORANGE, N. J.
TELEPHONE NUMBER 149

BENEDICT BROTHERS
WATCHES, DIAMONDS AND JEWELRY
BROADWAY, COR. CORTLANDT ST., NEW YORK
"The Benedict" is our patent sleeve and collar buttons, strong, durable, and easy to adjust. In gold and silver.

CLARENCE S. ABRAMS, PH. G. G. WALTON ABRAMS, PH. G.
PARSONS' PHARMACY, MUSIC HALL, TELEPHONE 45.
AGENCY FOR VACCINE AND ANTITOXINS.
DR. WALTON'S COMPOUND OXYGEN.
Dr. M. G. Dadirriaus' Matzoon.
Dr. E. F. Brush's Kumyss.
Somal, a Fermented Milk Food in Syphons.

Dodd Frank, carp, 61 Mission pl
Dodd Frederic, druggist, 440, 425 Bloomfield av
Dodd George D, carp, 47 N Willow
Dodd Isaac A, arch and bldr, 3 Walnut pl
Dodd Joseph M, arch, 43 N Willow; 301 Main, Orange
Dodd Lydia B, wid Edw M Rev, 18 Bradford pl
Dodd Morris E, clk, 443 N Willow
Dodd Robert, pub, Summit av n Park; UMpo; NY
Dodd Stephen J, 229 Grove
Dodd William B, grocer, Oakwood av n Valley rd
Dodd Wm B, m carp, 30 Lexington av
Dodd Wm H, carp, 30 Lexington av
Dodge Harold, bkkpr, 412 Bloomfield av
Dodge Herwick C, print goods, 43 Christopher; 10 Worth, NY
Dodge Jane E, artist, 43 Christopher
Dolan James, coachman, 19 New
Donald Fred, milk, 146 Forest
Donco Robert, clk, 32 Central av
Donese Nicola, store, 27 Bay av
Donnell Cyrus H, sash and blinds, Summit av n Northview av, UMpo; 352 Bway, NY
Dooner Ellen, 51 Glenridge av
Doremus Abram R, tel opr, D L W R R station, 29 Grove
Doremus Franklin, teller, Clarewill av n Grove; Umpo; 247 Bway, NY
Doremus Henry V, lumber dealer, 20 St Luke's pl
Doremus John C, painter, 554 Bloomfield av
Doremus Louis, mgr, 469 Blmfld av; 47 N Fullerton av
Doremus Martha M, 69 N Fullerton av
Doremus Mary K, 69 N Fullerton av
Doremus Philip, grocer, 467 Bloomfield av; 223 Glenridge av
Doremus Rosaline H, teacher, 11 Gates av
Doremus Sarah C, nurse, 20 St Luke's pl
Doremus Sarah C, wid Theron S, 11 Gates av
Doremus Theron A, flour, feed and grain, 579 Bloomfield av; 99 Valley rd
Doremus Thos S, broker, 11 Gates av; 60 Bway, NY
Doremus W Louis, 467 Bloomfield av; 47 N Fullerton av
Doremus Wm L, 20 N Fullerton av; 13 Dutch, NY
Doremus Wm T, inventor, 33 Forest
Dorman Franklin A, student, N Mountain av; UMpo

JOHN C. CONOVER, COAL WOOD.. BLUE STONE MASONS' MATERIALS OFFICE AND YARD, LINCOLN AVENUE AND R. R. ORANGE TELEPHONE NUMBER 149

COYNE'S LIVERY STABLES, Furniture Express & Storage Warehouses 349 MAIN ST., EAST ORANGE. TELEPHONE 30 A ORANGE

J. S. RIPPEL
DEALER IN INVESTMENT SECURITIES
760 BROAD STREET, NEWARK, N. J

PAINTS S. E. M. RICE · OILS ·
554 BROAD STREET, NEWARK, N. J. 'PHONE 956

TELEPHONE 55. P. O. BOX 755.
Try FREEMAN'S COAL. IT'S HOT STUFF. Office and Yard, Pierson's Alley.

J. C. CONOVER
W. I. CONOVER
P. S. CONOVER, JR.
CONOVER BROS., LUMBER TIMBER HARDWOOD
OFFICE AND YARD: LINCOLN AVE. AND D., L. & W. R. R., ORANGE, N. J.
TELEPHONE NUMBER 149

Dorman Franklin W, N Mountain av n Bellevue av; UMpo; 29 Thomas, NY
Dorman Harry G, student, N Mountain av; UMpo
Dorman Thea, lawyer, Undercliff av; UMpo; NY
Dornbusch Michael, grocer, 46 Park; 436 Bloomfield av
Dorsey Addison, lab, 4 Dey
Doscher Mary A, wid Christopher, dressmkr, 136 N Fullerton av
Dossenbach Albert C, carp, 84 Bloomfield av
Doughery John, clk, 15 Miller
Doughry Thos, policeman, 109 Walnut
Douglas David Jr, kindling wood and steam carpet cleaning, 7 Park; Verona
Dow Robert, florist, 23 Portland pl
Dower Richard J, clk, Montclair Gas and Water Co, 559 Bloomfield av; 61 Forest
Downer Benj J, lawyer, 61 Christopher; Lord's Court; William, NY
Downs David S, bkkpr, 68 Chestnut
Doyle Elizabeth, wid William, Gray n Grove
Doyle John, mason, 18 Hartley
Doyle Michael J, prop Doyle's Hotel, 11 Elm; 461 Broad, Newark
Doyle Wm, m mason, 46 Midland av
Drake Elmer L, clk, 467 Bloomfield av; Bloomfield
Drake H Herbert, broker, 71 Myrtle
Draper Chas B, broker, Bellevue av n Park; UMpo
Draper Georgia A, 18 Washington av
Draper Ruth C, 18 Washington av

DRAPER R B, commissioner of deeds, real estate, 296 Bloomfield av; h 18 Washington av

Draper Stella M, wid H L, boarding, 6 Highland av
Drayton Henry, painter, 71 Forest
Drescher F J, 56 Park; 502 Washington, Hoboken
Driscoll Anna T, nurse, 83 N Fullerton av
Droste Chas F, 28 S Mountain av; 74 Warren, NY
Droste Geo A, student, 28 S Mountain av
Drudy John, peddler, 12 Baldwin
Drullard Harry L, 46 S Willow
Du Bois C D, ins, 14 Walden pl; 47 William, NY
Du Bois Dallas, bkkpr, 76 Midland av; 262 Washtn, NY
Du Bois Frank H, bldr, 22 Willard pl

CHAS. M. DECKER & BROS.
Importers and Grocers
222 & 224 Main St. 537 & 539 Main St. S. O. & Vose Avs.
ORANGE EAST ORANGE SOUTH ORANGE

DRINK THEA-NECTAR. PURE CHINESE TEA.
Delicious Flavor, 60c. per lb
THE GREAT ATLANTIC AND PACIFIC TEA CO., 285 Main St., Orange.

Du Buisson Chas H, auditor, 32 Clover Hill pl; 42d, NY
Du Buisson Geo H, com mer, 32 Clover Hill pl; 10 Barclay, NY
Dudley Alfred, plumber, 39 Midland av
Dudley Wm J, broker, 39 Midland av
Dudley Wm J Jr, plumber, 39 Midland av
Dugan Edward J, Grove n Watchung av; UMpo
Dugan James C, paper, 7 Fidelity pl
Dugan Matilda M, bkkpr, Grove n Watchung av; UMpo
Dugan Mary, wid Daniel, 7 Fidelity pl
Dull Van C, veterinary, 26 Valley rd; 616 Bloomfield av
Dummer Chas, teller, 8 James
Duncan David D, lawyer, Porter pl e Clinton av; 195 Bway, NY
Dunco Mary, 176 Forest
Dunlap May E Mrs, emp agcy, 157 Bloomfield av
Dunlap Wm, insp, 157 Bloomfield av
Dunlap Wm, bkkpr, Valley rd n RR
Dunlap Wm M, teller, 204 Claremont av; Irving Bank, NY
Dunnig C J Miss, 11 Crescent
Dunn Kate, dressmkr, 26 Cross
Dunn Kate, wid Miles, 26 Cross
Dunning Warren, Central Stamping Co, 164 Orange rd; 25 Cliff, NY
Dunnion Francis, retired, 499 Bloomfield av
Dupuis C Oliver, student, 285 Valley rd
Dupuis John L, far, 285 Valley rd
Dupuis Maria, wid Louis, 285 Valley rd
Durbridge Wm, shipping, 60 Walnut; UMpo; pier 45, White Star, NY
Durbrow Wm, ins, S Mountain av e Eagle Rock way; 35 Nassau, NY
Durbrow Wm Jr, ins, S Mountain av e Eagle Rock way
Durfey Wm J, jeweler, 24 Highland av; 17 Maiden la, NY
Durning Ambrose, barkpr, 100 Bloomfield av
Durning James, plumber, 100 Bloomfield av
Durning Patrick, eng, 100 Bloomfield av
Durning Wm, switchman, 23 Bay
Durr Ann, wid Thos, 43 Bay av
Durr Annie, dressmkr, 43 Bay av
Durr Joseph F, plumber, Bellevue av n Valley rd, UMpo
Durr Patrick J, papermkr, Dodd n Grove

JOHN C. CONOVER, COAL, WOOD..BLUE STONE
MASONS' MATERIALS
OFFICE AND YARD, LINCOLN AVENUE AND R. R. ORANGE
TELEPHONE NUMBER 149..

BALLANTINE'S Export Lager Beer ON DRAUGHT
Throughout the State.

Fidelity Trust Company 781 Broad St., Newark, N. J.
Receives Deposits and pays interest upon daily balances subject to check at sight. Loans Money upon Bond and Mortgage.

HORTON'S ICE CREAM is always pure, rich and delicious, French and American, all flavors.
DEPOTS, 305 Fourth Avenue and 115 Park Row, New York
Telephone 990—18 264 Franklin

Durr Thos, driver, 33 N Willow
Durst Phoebe E, wid Peter, 100 Midland av
Dutcher Chas Mason, banker, 69 Plymouth; 246 6th av, N Y
Dwyer Joseph, lab, 4 Glenridge av
Dwyer Thos, lab, 25 Grand
Dyer James B, contr, 26 Montague pl; 131 Valley rd
Dyer James E, bkkpr, 219 Glenridge av
Dyer John H, boxmkr, 26 Montague pl
Dyer Joseph, gardener, 131 Valley rd
Dyer Oliver, lab, 26 Montague pl
Dyer Thos M, steamfitter, 26 Montague pl
Dykes Wm J, imptr, 121 S Mountain av; 85 Front, NY

To find a Name know how to Spell it.

For Abbreviations, see page 20.

[E]

Eagle Rock Commandery No 15, Red Cross, 48 Bloomfield av
Eames E N, print wks, Prospect ter; 66 Leonard, NY
Eames Henry C, clk, 10 Willard pl
Earl Frances, wid Geo, 163 Ridgewood av, Glenridge
Earle Harry, lab, Bellevue av n Valley rd; UMpo
Earle Lawrence C, artist, 50 Walnut Crescent
Earle Mary, 78 Union
Earle Thos V, Trinity pl
Earley Thos, gardener, 38 Portland pl
East Jersey Water Co, Paul Hurlburt, mgr, 500 Bloomfield av
Eastman Hetty Mrs, 105 Orange rd
Eaton Herbert A, inves securities, 153 S Mountain av; Drexell Bldng, NY
Eaton Thos G Mrs, 84 S Fullerton av
Ebbles Edgar, teacher, 228 Claremont av
Eckert Annie Mrs, dressmkr, 40 Pine
Eckert August, Water Co, 40 Pine
Eckert Edgar, butcher, 129 Bloomfield av
Eckman John, mason, 138 Bloomfield av
Eddy Chas, editor Truth, Bellevue av n Park; UMpo; 19th and 4th av, NY
Eddy Henry S, artist, Bellevue av n Park; UMpo

CAHILL & MILLS, Plumbers and Gas-Fitters, Tin and Sheet Iron Workers, Tinware, Hardware, House Furnishing Goods
WASHINGTON PLACE, East Orange, N. J.
NEAR BRICK CHURCH STATION.

J. C. CONOVER
W. I. CONOVER
P. S. CONOVER, JR.
CONOVER BROS., LUMBER TIMBER HARDWOOD
OFFICE AND YARD: LINCOLN AVE. AND D., L. & W. R. R., ORANGE, N. J.
TELEPHONE NUMBER 149

THE ELECTRIC MOTOR AND EQUIPMENT CO.
ELECTRICAL ENGINEERS AND CONTRACTORS
GENERATORS, MOTORS, FIXTURES, SUPPLIES
JOBBING REPAIRS
12 & 14 BEAVER STREET, NEWARK, N. J.

East Orange Coal & Supply Co.
F. Rowe. Tel. 952. COAL AND FEED. 96 Main St. E.O.

Eddy Wm J, bartender, 57 Mission pl
Edgar Alfred W, painter, 331 Bloomfield av; 43 Greenwood av
Edgar Thos, painter, 65 Label
Edmonston Annie, wid Samuel, 224 Orange rd
Edmonston Clarence, 72 N Fullerton av
Edmonston Helina R, wid Peter, 72 N Fullerton av
Edmonston Welton, student, 72 N Fullerton av
Edsall Chas H, clk, 61 S Fullerton av
Edwards Robert, lab, 12 Washington
Edwards Walter F, carp, High n Virginia av
Effingham Hotel, Wm J Montgomery, prop, 377 Bloomfield av
Egan Frank W, salesman, 26 William; 224 Church, NY
Egan Michael, coachman, Bellevue av n Valley rd; UMpo
Egan Thos F, ins, 103 Grove
Egbert A C Mrs, wid Wallace, Lloyd pl

ELECTRIC LIGHT * The great time and ...money saver... PEOPLES LIGHT AND POWER CO.

Ehrhardt Ferdinand E, artist, 35 Forest; Canal c Laight, NY
Eldridge S Eldora, supervisor Elementary Schools, 14 Clinton av
Eliott Arthur, broker, 22 S Willow; 30 Bway, NY
Elkins Wm (c), lab, 133 Valley rd
Ellingwood Chas H, banker, 78 Clinton av; 51 Wall,NY
Ellingwood E A Mrs, 78 Clinton av
Elliot Alice (c), cook, 43 Pine
Elliot Thos, coachman, 176 N Mountain av
Elliott Harriet G, stenog, High n Cedar av
Elliott Henry G, gen'l advertising, 92 Elm
Elliott Marion, wid Geo H, High n Cedar av
Eltonhead Harry B, lumber, Valley rd; UMpo
Eltonhead Harry B, salesman, Valley rd; UMpo
Eltonhead Theo, student, Valley rd; UMpo

JOHN C. CONOVER, COAL WOOD..BLUE STONE MASONS' MATERIALS OFFICE AND YARD, LINCOLN AVENUE AND R. R. ORANGE TELEPHONE NUMBER 149

O. S. WILLIAMS, No. 249 WASHINGTON STREET OPP. N. Y. & G. L. R. R. DEPOT PLUMBING, GAS FITTING AND TINNING

MARBLE STATUARY BRONZES ART GOODS
HARTDEGEN 683 BROAD NEAR W. PARK ST. VISITING CARDS NEWARK

PARQUET FLOORING Geo. H. Van Emburg
483 Broad St. NEAR ORANGE Newark, N. J. Bell 'Phone 6603

Emery Frank W, 72 Plymouth; 54 Wall, NY
Emery James F, broker, 105 Orange rd
Emery John R, silks, 49 N Mountain av; 455 Bway, NY
Emmens Virginia, dressmkr, 434 Bloomfield av
Emmett Arthur (c), butler, r 113 Union
Enarson Anna, dressmkr, 24 Valley rd
Enarson Carl, carp, Forest
Enarson Frederick, tailor, 413 Blmfld av; Silver Lake
Enarson Gustaf, carp, 40 Central av
Enarson Johan, 24 Valley rd
Enarson Maria, dressmkr, 24 Valley rd
Engdahl Anton, tailor, 35 Midland av
Engert Geo, cloaks, Cooper av n Park; UMpo; 124 Wooster, NY
Engle Frederick, mer, 67 Park; 355 Bway, NY
English Arthur S, lumber, 6 James
ENGLISH CHAS W, lumber, 95 Walnut; 112 Park.
See adv index
English Chas W Jr, salesman, 112 Park
Ennis Elizabeth Mrs, 89 S Fullerton av
Enterprise House Furnishing Goods, Aug McIntosh, prop, 602 Bloomfield av
Epps Freeman (c), 34 William
Epps Lucy (c), wid Wm, 11 William
Epps Wm, livery, Bloomfield av n Pine
Erdt Carl, exporter, 180 Union
Erdt Louis C, clk, 180 Union
ERICKSON JOHN, baker, 85 Forest
Erwood Fanny, boarding, 12 E Plymouth
Eshbaugh C G, wid D O, 289 Orange rd
Eshbaugh Mrs, 289 Orange rd
Eshbaugh W H, bkkpr, 46 Undercliff av
Espy John, granite wks, 666 Bloomfield av; Caldwell
Espy Mary, nurse, 36 Fulton
Essex Alfred, brakeman, 197 Bloomfield av
ESSEX & HUDSON GAS CO, C T Nelson, mgr, 454 Bloomfield av
Esteldel John, carp, 72 Chestnut
Evans S Marshall, 82 Union; 100 William, NY
Eveland Geo F, painter, Willowdale av
Everett Hiram, mason, 12 Grand
Everett Louisa, wid Edward, 76 Elm

CHAS. W. ENGLISH, Lumber and Building Materials, MONTCLAIR, N. J. Opp. N. Y. & C. L. Depot.

J. C. CONOVER
W. I. CONOVER
P. S. CONOVER, JR.
CONOVER BROS., LUMBER TIMBER HARDWOOD
OFFICE AND YARD: LINCOLN AVE. AND D., L. & W. R. R., ORANGE, N. J.
TELEPHONE NUMBER 149

1889 Estimates Furnished 1900
JOHN BECKINGHAM
740 BROAD ST., NEWARK, N. J.
ELECTRICAL CONTRACTOR.
Electric Bells, Annunciators, Burglar Alarms & Gas Lighting. Wiring for Electric Lights.
Residence Work a Specialty, All Work Guaranteed.
It Pays to have your Electrical work done thoroughly.

The Great Atlantic and Pacific Tea Co., 285 MAIN ST. ORANGE.
ARE SELLING THE BEST BUTTER IN THE WORLD. TRY IT.

JOHN C. CONOVER, COAL WOOD..BLUE STONE
MASONS' MATERIALS OFFICE AND YARD, LINCOLN AVENUE AND R. R. ORANGE TELEPHONE NUMBER 149..

COAL S. WILSON, Jr., 186-192 Warren Street, COAL
I am an INDEPENDENT Dealer. Buy of Me, it will Save You Money. TELEPHONE 6302. NEWARK, N. J.

Everitt Willis B, broker, 25 Madison av; 6 Wall, NY
Ewen Edward, perfume, 71 Park; 339 Bway, NY
Excelsior Hose Co,Thos E Jones,foreman,298 Orange rd

To find a Name know how to Spell it.

For Abbreviations, see page 20.

[F]

Fass Fred, Essex Steam Fitter, 15 Midland av
Fahey Annie, dressmkr, 38 Cherry
Fahey John, lab, 38 Cherry
Fahey John, lab, 154 Bloomfield av
Fairchild Lizzie, housekpr, 157 Valley rd
Fairfax Thos H (c), coachman, 6 Fidelity pl
Fairfield Dairy Co, Stephen Francisco, pres, Glenridge av n Grove
Faison Matthew, 183 Talbot
Faison Pendar, lab, 41 New
Faison Wm P, coachman, 183 Talbot
Fallon Dennis, salesman, 142 Forest; 87 Chambers, NY
Fallon John, lab, 53 Mission pl
Fallon Michael, coachman, 21 Grand
Fancher Alice P, teacher Mt Hebron P S, Bellevue av n Park; Umpo
Farley James J, railroad, 96 Llewellyn rd; 26 Exchange pl, NY
Farmer Edw D, safety pins, 267 Orange rd
Farmer Geo P, importer, 267 Orange rd; 353 Bway, NY
Farmer Wm, lab, 32 William
Farmer Wm V, clk, 8 Draper ter; 353 Bway, NY
Farnsworth Daniel W, Bellevue av n Park; UMpo
Farnsworth F Crawford, dry goods, Cooper av n Park; UMpo; 79 Leonard, NY
Farel Thos, lab, 32 Central av
Farrel Patrick, lab, 79 Pine
Farrell Dennis A, bartender, 640 Bloomfield av
FARRELL PATRICK, Union Hotel, 640 Bloomfield av
Farrell Rose A, 30 Washington
Farrell Thos, brass moulder, 84 Bloomfield av
Farrell Thos, coachman, 61 N Mountain av

Fidelity Trust Company 781 Broad St., Newark, N. J.
Acts as Executor, Guardian, Trustee, etc. of Estates, and as Surety on Contract and Judicial Bonds. Administers Trusts of every character.

HARRISON & WALKER
Hardware, Agricultural Implements, House Furnishing Goods,
Paints, Oils and Glass 341 Main St., East Orange

Farrington Joseph H, fertilizers, 84 Valley rd; 143 Liberty, NY
Farrington Jos T, hdware, 60 Forest; 188 Grand, NY
Fawcett John G Rev, rector St James Episcopal Chh, Oakwood av n Valley rd; Umpo
Fay Edward, printer, 132 Forest
Fayen Herman, 12 Lloyd pl
Fear Chas, Henry Fear & Son, 126 Glenridge av; 33 N Willow
Fear Geo V, livery stables, 50 Greenwood av
Fear Henry, Henry Fear & Son, express and truckmen, 126 Glenridge av
Fear Henry, storage, 40 Grove
Feeney Andrew S, mason, 12 Baldwin
Feeney James, lab, 12 Baldwin
Feeney John J, mason, 179 Valley rd
Feeney, Owen, mason, 179 Valley rd
Feeney Thomas, 179 Valley rd
Feldenden John, coachman, 67 Highland av
Felsinger Michael, retired, 88 Elm
Felsinger Wm, sec, 88 Elm

SEE PAGE 21.

Felter Herbert, carp, 35 Orange rd
Feltey Franklin E J, carp, Franklin pl
Feltey Josephine I, dressmkr, 532 Bloomfield av
Feltey Mary, wid Joseph, 532 Bloomfield av
Fenn Harry, artist, 177 N Mountain av
Fenn Walter, arch, 177 N Mountain av
Fennessy Chas J, painter, 180 Forest
Fentzlaff Albert, plumber, 425 Bloomfield av; Pleasantdale, WO
Fentzlaff Carl F, Fentzlaff & Sigler, 423 Bloomfield av; 100 Pleasant Valley way, WO
Fentzlaff Mary, wid Wm, 41 Portland pl
Fentzlaff Otto E C, contr, beer bottler, 6 Charles
Fentzlaff Wm, retired, 41 Portland pl
FENTZLAFF & SIGLER, C F Fentzlaff and Raymond Sigler, hardware, plumbing and heating; office, Excavating Co, 423 Bloomfield av
Ferguson Wm E, lumber mer, 119 Chestnut; 127 Produce Exchange, NY
Ferris Edwin, salt, 240 Claremont av; 185 Washtn, NY
Ferris Franklin, salt, 82 Park; 185 Washington, NY

Freeman Bros., Fruits, Vegetables, Fish, Oysters, 53-55 Freeman St., Orange, N. J. Clams, Poultry and Game. TELEPHONE 187. 584 MAIN STREET, EAST ORANGE.

J. C. CONOVER W. I. CONOVER P. S. CONOVER, JR. CONOVER BROS., LUMBER TIMBER HARDWOOD OFFICE AND YARD: LINCOLN AVE. AND D., L. & W. R. R., ORANGE, N. J. TELEPHONE NUMBER 149

BENEDICT BROTHERS
WATCHES, DIAMONDS AND JEWELRY
BROADWAY, COR. CORTLANDT ST., NEW YORK
"The Benedict" is our patent sleeve and collar buttons, strong, durable, and easy to adjust. In gold and silver.

CLARENCE S. ABRAMS, PH. G. G. WALTON ABRAMS, PH. G.
Parsons' Pharmacy, MUSIC HALL
MAIN & DAY STS, ORANGE, N. J.
Established 1873. Telephone 45
Special care given to the preparation of Physicians Prescriptions which are filled by Graduates in Pharmacy only and at all hours. Pure and Genuine Drugs. All orders receive careful and prompt attention, and delivered anywhere.

JOHN C. CONOVER, COAL WOOD..BLUE STONE MASONS' MATERIALS OFFICE AND YARD, LINCOLN AVENUE AND R. R. ORANGE TELEPHONE NUMBER 149..

Ferris George T, editor, N E N, 126 Claremont
Fesler Augustus, carp, 250 N Fullerton av
Fesler Julius, laundry, 37 Grove
Ferris Oliver, student, 126 Claremont av
Ficht C Otto, 104 S Fullerton av
Ficht Frederick P, clk, 104 S Fullerton av
Fielder Edward (news), agt DLWRR&GLRR station, 65 Label
Fields Albert (c), city scavenger, 111 Union
Fields Wm (c), lab, 45 Pine
Filkin John, builder, Valley rd c Mt Hebron rd
Filmer Robert, driver, 80 Pine
Filmer Sarah E wid Robt, 42 Montague pl
Filmer Wm, clk, 80 Pine
Filmer Wm, clk, 42 Montague pl
Findlay Wm, mason, 173 Bloomfield av
Finen Thomas, coachman, 25 St Luke's pl
Finerty Margaret C, groceries, 123 Forest

WHY NOT USE ELECTRIC LIGHT?
BEST UNDER THE SUN
PEOPLES LIGHT AND POWER CO.
MAKERS OF THE MATCHLESS LIGHT

Finerty Martin, lab, 11 Cherry
Finlay Geo D, vice pres Lorillard Tobacco Co, 161 Union; JC
Finnerty John N, engraver, 9 Portland pl
Finnerty Mary Mrs, 16 New
Finnerty Patrick, lab, 11 Washington
Finnerty Patrick Jr, mason, 11 Washington
Finnicaul Thos M, clk, 57 Forest
First Baptist Church, Rev H Allen Tupper Jr, pastor, S Fullerton av n Bloomfield av
First Congregational Church, Rev A H Bradford, pastor, S Fullerton av c Plymouth
First M E Church, Rev John Y Dobbins, DD, pastor, 24 N Fullerton av
Fischer John C, lawyer, 140 Claremont av
Fisher Franklin, Clarewill av n Park

J. S. RIPPEL
DEALER IN INVESTMENT SECURITIES
760 BROAD STREET, NEWARK, N. J

COYNE'S LIVERY STABLES, Furniture Express & Storage Warehouses
349 MAIN ST., EAST ORANGE. TELEPHONE 30 A ORANGE

PAINTS S. E. M. RICE · OILS ·
554 BROAD STREET, NEWARK, N. J. 'PHONE 956

Try FREEMAN'S COAL. IT'S HOT STUFF.
Office and Yard, Pierson's Alley. P. O. Box 755.
Telephone 55.

J. C. Conover
W. I. Conover
F. S. Conover, Jr.
CONOVER BROS., LUMBER TIMBER HARDWOOD
OFFICE AND YARD: LINCOLN AVE. AND D., L. & W. R. R., ORANGE, N. J.
TELEPHONE NUMBER 149

Fisher Fred'k (c), lab, 25 Fulton
Fisher Geo W, druggist, 115 Midland av
Fisher Geo W Jr, supt Met Ins Co, 115 Midland av
Fisher Simon, grocer, 38 New
Fishler Franklin, Clarewill av n Grove; UMpo
Fitch Albert A, Clarewill av; UMpo
Fitch Harry R, clk, Clarewill av; UMpo
Fitch Henry A, salesman, Clarewill av n Grove; UMpo
Fitzgerald Albert P, lab, 8 Dey
Fitzgerald Fannie, wid Geo, 8 Dey
Fitzgerald John (c), driver, 27 Grove
Fitzgerald John, coachman, 147 N Mountain av
Fitzgerald Wm C, knit goods,106 Park
Fitzpatrick John, coachman, 19 Cross
Fitzroy Justin R, bkkpr, 442; 549 Bloomfield av
Fizz Geo (c), cook, 64 Gates av
Flanigan Frank, lab, 180 Forest
Flannagan Dallas, surveyor, 102 Undercliff av; 20 Broad, NY
Flannagan Michael, coachman, 92 Undercliff av
Flannagan Wm W, fruit, 128 Montclair av; 10 Jay, NY

SEE PAGE 21.

Flavell Wm J, baggage, DL&WRR, 14 Glenridge av
Fleming Edw, coachman, Undercliff av c Eagle Rock way
Fletcher Israella; wid Robt, 5 Elm
Fletcher Nelson R, blksmith, Valley rd c Northview av; UMpo
Fletcher Robetta, fancy goods, 244 Blmfld av; 5 Elm
Flint Myron E, butter, 371 Orange rd
Flood Thos (c), lab, 170 Bloomfield av
Flynn John, coater, 112 Forest
Flynn John, mason, 214 Bloomfield av
Flynn Michael, lab, 214 Bloomfield av
Flynn Timothy, plumber, 214 Bloomfield av
Foley John, gardener, 32 Central av
Foley John, lab, 188 Forest
Folsom James L, Undercliff av n Watchung av UMpo; 114 West, NY
Foote Francis S, flour, 67 Myrtle av; 90 Broad, NY
Foppes Gustav, mer, 56 Christopher; 101 Reade, NY
Force Dexter N, 138 S Mountain av; Church c Worth, NY

CHAS. M. DECKER & BROS.
Importers and Grocers
222 & 224 Main St. 537 & 539 Main St. S. O. & Vose Avs.
Orange East Orange South Orange

The Great Atlantic and Pacific Tea Co., 285 MAIN ST., ORANGE.
ARE SELLING THE BEST BUTTER IN THE WORLD. TRY IT.

JOHN C. CONOVER, COAL WOOD..BLUE STONE MASONS' MATERIALS OFFICE AND YARD, LINCOLN AVENUE AND R. R. ORANGE TELEPHONE NUMBER 149

Force Dexter N Jr, student, 138 S Mountain av
Force R Duncan, clk, 138 S Mountain av
Force Franklin, eng, Mountain av; UMpo
Force Harriet, dressmkr, Valley rd n Mt Hebron rd; UMpo
Force John H, driver, 2 Baldwin
Ford Fred'k, 22 St Luke's pl
Ford May A (c), cook, 3 William
Ford Patrick, blksmith, 700 Bloomfield av
Forest Michael, coachman, 20 William
Forstall Alfred E, eng, 60 Christopher; 58 William, NY
Fosdick Leonard, ins, 172 Orange rd
Foster Chas A, porter, 560 Bloomfield av
Foster H W, MD, physician, 12 S Fullerton av; 43 Church; office hours, 8 to 9 a m, 1 to 5 and 6.30 p m; Sundays, 1 to 1 and 7 to 7.30 p m

Put away your tallow-dips and other old fashioned lights and wire your house and store for Electric Light
PEOPLES LIGHT AND POWER CO.

Fox James, coachman, 10 William
Fox James B, dry goods, Cooper av n Valley rd; UMpo
Fox John, police, 134 Valley rd
Fox Nora, wid John, 134 Valley rd
Fox Lacey (c), painter, 22 Central av
Fox Margaret Mrs, prop, Ashland Hall, 338 Blmfld av
Fracha Raphael, lab, 200 Forest
Francis Geo H, retired, 137 Gates av
Francis Reuben, Fairfield Dairy, 40 Forest
Francis Richard P, MD, physician, 16 Church; 137 Gates av; office hours, 9 to 10 a m, 4 to 5 and 7 to 8 p m; Sundays, 9 to 10 a m
Francis Wm A, fire ins, 43 Harrison; 47 Willam, NY
Francis Wm L, hat mfr, Valley rd c Lorraine av; Umpo; 9 4th, NY
Francisco Ella, 130 Claremont av
Francisco Louisa, wid Marcus, 40 Forest
Francisco Property, office, Clarewill av

BALLANTINE'S Ales & Porter ON DRAUGHT Throughout the State.

Fidelity Trust Company 761 Broad St., Newark, N.J.
Guarantees Titles to Real Estate against fraud, accident and errors, at fixed charges, and will defend at its own expense, any action brought against the holder of one of its policies by reason of any error in its titles.

USE HORTON'S ICE CREAM and you will make no mistake. All orders filled city or country, by express
DEPOTS: 305 FOURTH AVENUE AND 115 PARK ROW, NEW YORK Telephone 990—18 264 Franklin

Francisco Reuben, bkkpr, 40 Forest
Francisco Richard, W H & R S Francisco, 6 S Fullerton av; 18 Hillside av
Francisco Stephen, Fairfield Dairy Co, Glenridge av n Grove; Caldwell
Francisco Wm T, ins, Clarewill av; UMpo; 43 Cedar, NY
Francisco W H & R S, Puritan Dairy, 6 Fullerton av
Frank Geo W Jr, 52 Gates av
Frazee Jonathan A, hay exchange, Undercliff av
Frazee Wm H, hay exchange, Undercliff av
Frederick Chas, gardener, Valley rd n Inwood av; UMpo
Free Public Library, S Augusta Smith, librarian, 73 Church
Freeland Geo C, Fairfield Dairy Co, Glenridge av n Grove; 16 Clover Hill pl
Freeman Edwin C, 51 Park
Freeman Frank C, 2 Valley pl
Freeman Jas D, real est, 80 Clinton av; 214 W 19th, NY
Freeman W L, wid Wm, 2 Valley pl

SEE PAGE 21.

Freeman Wm C, mgr NY Journal, 51 Park
French Albert, fertilizers, 201 Claremont av; 26 Bway, N Y
French Archiald D, lumber, 192 Claremont av; 4 Broad, N Y
French Julia N, wid Edw W, 192 Claremont av
Fresco Antoine, grocer, 47 Bay
Froberd Frithof, carp, 144 Forest
Frost Albert L, clk, 173 Orange rd
Frost Anna T, 173 Orange rd
Frost Elizabeth M, wid Benj, 173 Orange rd
Frost Helen P, 173 Orange rd
Frost John H, clk, 173 Orange rd
Frost Wm G, 162 Walnut; 39 Cortlandt, NY
Frost Wm M, clk, 173 Orange rd
Frutchey W J R, 14 Gates av; 64 W 23d, NY
Fuller Joseph, retired, 145 Walnut
Fusco Donato, contr, 18 Glenridge av

CAHILL & MILLS, Plumbers and Gas-Fitters, Tin and Sheet Iron Workers, Tinware, Hardware, House Furnishing Goods
NEAR BRICK CHURCH STATION, WASHINGTON PLACE, East Orange, N. J.

J. C. CONOVER
W. I. CONOVER
P. S. CONOVER, JR.
CONOVER BROS., LUMBER TIMBER HARDWOOD
OFFICE AND YARD: LINCOLN AVE. AND D., L. & W. R. R., ORANGE, N. J.
TELEPHONE NUMBER 149

THE ELECTRIC MOTOR AND EQUIPMENT CO.
ELECTRICAL ENGINEERS AND CONTRACTORS
GENERATORS, MOTORS, FIXTURES, SUPPLIES
JOBBING REPAIRS 12 & 14 BEAVER STREET, NEWARK, N. J.

HOLLYWOOD LIVERY ❀ COACHES, STAGES AND CARRIAGES
Furniture Moved, Trucking and Storage.
F. ROWE. 96 MAIN STREET, E.O. Tel. 952.

To find a Name know how to Spell it.

For Abbreviations, see page 20.

[G]

Gaffney Maria, 19 Grand
Gage Frederick S, imptr, 71 Plymouth
Gaither, Amos Rev (c), 23 New
Gallagher Frank, collector, 46½ Park
Gallagher Henry, police sergeant, 68 Montague pl
GALLAGHER HUGH, flour, feed, steamship agency, 417 Bloomfield av; h 25 St Luke's pl
Gallagher John, clk, 40 Cross
Gallagher John H, prover, Valley rd n Little Falls rd; UMpo
Gallagher John H, undertaker, 401 Bloomfield av; 25 St Luke's pl
Gallagher Joseph J, plumber, 40 Cross
Gallagher Tillie C, bkkpr, 25 St Luke's pl
Gallagher Wm H, letter carrier, 26 Sherman
Gallie Geo W, ins, 4 Lorraine av n Valley rd; 68 Broad N Y
Galloway John, eng, Gray n Grove
Galloway Louis, eng, Montclair Water Works, 60 Montague pl
Gannon Dennis, carp, 31 Cherry
Gannon Edward, steamfitter, 31 Cherry
Gannon John, coachman, 13 Cross
Gannon John, hackman, 31 Cherry
Gannon John J, coachman, 26 Cherry
Gannon John J, police, 16 Tichenor pl
Gannon Martin, lab, 35 Cherry
Gannon Martin Jr, plumber, 35 Cherry
Gannon Nicholas S, clk, 85 Undercliff av
Gannon Patrick, watchman, 16 Tichenor pl
Gannon Thos, coachman, 85 Undercliff av
Gardener Morris F, lather, 18 Hartley
Gardner Claiborne F, civ eng, 72 Claremont av
Gardner James, lather, 154 Bloomfield av
Gardner John B, m carp, Orange rd c Bloomfield av; 17 Mountain View pl
Gardner John W, clk, 72 Claremont av

JOHN C. CONOVER, COAL WOOD..BLUE STONE MASONS' MATERIALS OFFICE AND YARD, LINCOLN AVENUE AND R. R. ORANGE TELEPHONE NUMBER 149

O. S. WILLIAMS, No. 249 WASHINGTON STREET OPP. N. Y. & G. L. R. R. DEPOT PLUMBING, GAS FITTING AND TINNING

WATCHES AND CLOCKS
WEDDING INVITATIONS
DIAMONDS AND GEMS
HARTDEGEN 683 BROAD NEAR W. PARK ST.
OPTICAL GOODS NEWARK

GEO. H. VAN EMBURG
483 Broad St. (near Orange) Newark
Parquet and Strip Flooring
Wood Carpeting
BELL 'PHONE ... 6603

Gardner Joseph, hostler, 30 George
Gardner Morris, lather, 18 Hartley
Garner Samuel J, stableman, 640 Bloomfield av
Garrabrant Aaron, far, Grove n Mt Hebron rd; UMpo
Garrabrant Bayard T, plumber, Bellevue av; Valley rd n RR crossing; UMpo
Garrabrant Jared, carp, Valley rd n RR crossing; UMpo
Garrabrant John H, m carp, Wildwood av; UMpo
Garrabrant Wm J, bkkpr, Wildwood av; UMpo
Garretson John, carp, Bellevue av n Grove; UMpo
Garret Clarence E, laundry, 368 Bloomfield av
Garrety Patrick, mason, 24 Grand
Garvey Annie, dressmkr, 55 Glenridge av
Garvey Ellen, wid Peter, 55 Glenridge av
Garvey Luke, far, 8 Hartley
Gasser Geo, Gasser & Williams, 637 Bloomfield av; Verona
Gasser & Williams, Geo Gasser and Frederick Williams, plumbers, 637 Bloomfield av
plumbers, 637 Bloomfield av
Gates Fred T, mgr, 172 Union; 26 Bway, NY
Gates Granville, 297 Orange rd
Gaunt James, gen agt Pears' soap, 14 Undercliff av
Geary Elsie B, wid Daniel, hair specialist, 3 Willow; 172 Glenridge av
Geddes Annie Dr, 12 S Fullerton av; office hours, 8 to 9 a m, 1 and 5 to 7 p m
Gedney Geo W, lawyer, 50 Montclair av
Gee Joseph A, 57 Greenwood av
Geertz Julius F, acct, 40 Harrison av
Geherity Patrick, lab, 25 Grand
Geherity Timothy, lab, 14 Grand
Gehrmann Chas, buyer, 196 Walnut; 326 Bway, NY
Gehrmann Chas F, student, 196 Walnut
Geiner Jacob, lab, 148 Pine
George Edwin L, bkkpr, 7 Willard pl
Germon David (c), lab, 39 Glenridge av
Germon James (c), lab, 39 Glenridge av
Giannetta James, shoemkr, 379 Bloomfield av
Giannetta Joseph, shoemkr, 379 Bloomfield av
Giannetta Michael, tailor, 379 Bloomfield av
Gibbens F H, treas, 49 N Upper Mountain av; 125 W 74th, NY

CHAS. W. ENGLISH, Lumber and Building Materials, MONTCLAIR, N. J. Opp. N. Y. & C. L. Depot.

J. C. CONOVER
W. I. CONOVER
P. S. CONOVER, JR.
CONOVER BROS., LUMBER TIMBER HARDWOOD
OFFICE AND YARD: LINCOLN AVE. AND D., L. & W. R. R., ORANGE, N. J.
TELEPHONE NUMBER 149

1889 Estimates Furnished 1900
JOHN BECKINGHAM
740 BROAD ST., NEWARK, N. J.
ELECTRICAL CONTRACTOR.
Electric Bells, Annunciators, Burglar Alarms & Gas Lighting. Wiring for Electric Lights.
Residence Work a Specialty, All Work Guaranteed.
It Pays to have your Electrical work done thoroughly.

DRINK THEA-NECTAR. PURE CHINESE TEA,
Delicious Flavor, 60c. per lb.
THE GREAT ATLANTIC AND PACIFIC TEA CO., 285 Main St., Orange.

JOHN C. CONOVER, COAL WOOD..BLUE STONE
MASONS' MATERIALS OFFICE AND YARD, LINCOLN AVENUE AND R. R. ORANGE TELEPHONE NUMBER 149..

COAL S. WILSON, Jr., 186-192 Warren Street, NEWARK, N. J. TELEPHONE 6302. COAL
I am an INDEPENDENT Dealer. Buy of Me, it will Save You Money.

Gibbs Albert E, real est, 763 Bloomfield av; 451 Columbus av, NY
Gibbs Arthur S, 763 Bloomfield av; 30 Broad, NY
Gibbs Fred, coal, 100 Glenridge av; 23 Portland pl
Gibbs Gethro, gardener, 12 Montague pl
Gibbs Harford A, 619 Bloomfield av
Gibbs James C, mer, 763 Bloomfield av
Gibbs Josephine A, wid A E, 763 Bloomfield av
Gibson D Walter, clk, 55 Elm; 44 Pine, NY
Gibson Jeannette F Mrs, 55 Elm
Gibson John (c), driver, 27 Grove
Gibson J Stewart, chemist, 36 St Luke's pl
Gibson Payton (c), lab, Valley rd n Northfield av
Gibson Wm Frazer, clk, 55 Elm; 11 Pine, NY
Giffin Chas G, clk, Lorraine av and Valley rd; UMpo
Giffin Adelaide, 134 Watchung av

No business should be conducted in the dark
Use Electric Light
PEOPLES LIGHT AND POWER CO.

Giffin Chas H, dry goods, Valley rd c Lorraine av; UMpo; 568 Bway, NY
Giffin Mabel, sec, Valley rd c Lorraine av; 67 5th av, NY
Gilbert Miss, 58 S Fullerton av
Gill Bessie I, teacher, Inwood av n Park; UMpo
Gill Frank, mgr, Mountain av; UMpo; 14 Vandewater, NY
Gilles Geo M, lawyer, 266 Columbus av; 40 Upper Mountain av
Gilles Geo M, student, 40 Upper Mountain av
Gillett H M, lab, 9 Portland pl
Gillies Wm F, student, 40 Upper Mountain av
Gilmartin John, foreman, 42 Pine
Gilmartin Thos, lab, 42 Pine
Gladwin Frank, mer, 60 Chestnut; 66 Leonard, NY
Glaister Joseph, elect, 483 Bloomfield av; 69 Forest
Glaser Jacob, 633, 590 Bloomfield av
Glennon John T, retired, 136 Glenridge av

Fidelity Trust Company 781 Broad St., Newark, N. J.
Receives for safe keeping Securities and Valuables, and rents Safe Deposit Boxes in its Burglar and Fire-proof Vaults, at moderate rates.

HARRISON & WALKER, Plumbers
Tinners and Steam Fitters. 341 Main St., East Orange

Glover William M, propr New York Store, 464 Bloomfield av; 41 Forest
Goble Geo, carp, 21 Talbot
Goble Marie F, 9 Walnut pl
Goble Sarah E, wid Geo C, 9 Walnut pl
Godfrey Mrs, 12 Mission
Goffe Mary J, teacher, 24 Forest
Goldsand Samuel, grocer, 46 Park; 426 Bloomfield av
Goldsand & Dornbusch, Sam'l Goldsand and Michael Dornbusch, grocers, 426 Bloomfield av
Golf Club, Valley rd op Irvin pk
Goman Chas, bank clk, 107 Claremont av; Beaver c William, NY
Goman Edward, grocery, 563 Bloomfield av, 17 Montague pl
Goman John, Overseer of the Poor, 123 S Fullerton av
Gondlack A, steward Montclair Club, 22 Church
Good Templars' Hall, 462 Bloomfield av
Goodell Edwin B, lawyer, 491 Bloomfield av; 63 Park; 111 Bway, NY

SEE PAGE 21.

Goodman Fred S, NY State sec YMCA, 156 Walnut; 40 E 23d, NY
Goodrich Edward I, salesman, 240 Inwood av; UMpo; 93 Franklin, NY
Goodwin Samuel, hackman, 48 Pine
Gordon Geo T, coachman, 23 Orange av
Gordon James, stonecutter, 74 Valley rd
Gordon John (c), lab, 17 Orange rd
Gordy Minnie Mrs, 22 Orange rd
Gorman Thos J, retired, 228 Claremont av
Gorman Wm C, teacher, 19 St Luke's pl
Gorton Chas E, salesman, 123 N Fullerton av
Gorton Clara A, wid Chas, 106 N Fullerton av
Gorton Joseph A, heating and ventilating eng, 106 N Fullerton av; 96 Liberty, NY
Gosler August, coachman, 44 Montague pl
Gottfried Frederick, hdware, Summit av n Park; UMpo; 146 Centre, NY
Gould Mary A, wid Wm, 162 Valley rd
Gould Ora B, lawyer, Park n Lorraine av; UMpo; Chambers c Bway, NY

FREEMAN BROS., Meat Market, POULTRY AND GAME. Nos. 53-55 Freeman St., Orange, N. J. TELEPHONE 187 584 MAIN STREET, EAST ORANGE

J. C. CONOVER
W. I. CONOVER
C. S. CONOVER, JR.
CONOVER BROS., LUMBER TIMBER HARDWOOD
OFFICE AND YARD: LINCOLN AVE. AND D., L. & W. R. R., ORANGE, N. J. TELEPHONE NUMBER 149

BENEDICT BROTHERS
WATCHES, DIAMONDS AND JEWELRY
BROADWAY, COR. CORTLANDT ST., NEW YORK
"The Benedict" is our patent sleeve and collar buttons, strong, durable, and easy to adjust. In gold and silver.

CLARENCE S. ABRAMS, PH. G. G. WALTON ABRAMS, PH. G.
PARSONS' PHARMACY, MUSIC HALL, TELEPHONE 45.
AGENCY FOR VACCINE AND ANTITOXINS.
DR. WALTON'S COMPOUND OXYGEN.
Dr. M. G. Dadirrians' Matzoon.
Dr. E. F. Brush's Kumyss.
Somal, a Fermented Milk Food in Syphons.

Goulden Agnes, wid Thomas, 41 Mission pl
Gowing Chas, Inwood av n Valley rd; UMpo; 42 Leonard, NY
Grace Presbyterian Chapel, Edward P Payson, pastor, Chestnut n Forest
Grady James, lab, 40 Pine
Grady John, typesetter, 24 Cherry
Graffin Alvin J, mgr, Walden pl n Bloomfield av; 58 Worth, NY
Graham Benj, banker, 73 Hawthorne pl; 44 Pine, NY
Graham Chas H, tinsmith, 18 Orange rd
Graham James, PO clk, 36 Cross
Graham John H, plumber, 18 Orange rd
Graham Peter, night eng, 25 Talbot
Graham Wm, painter, 499 Bloomfield av
Gramsamer Michael, mason, 227 Valley rd
Grant Arthur H, Unitarian minister, 41 Church
Grant Louis T, jeweler, 70 Willowdale av; 17 Maiden la, NY
Grayson Wm (c), coachman, 30 William
Greason George, bottler, 345 Bloomfield av; 13 N Willow
Greason Geo C, bkkpr, 13 N Willow
Great Atlantic and Pacific Tea Co, 540 Blmfld av
Green Elizabeth, wid Richard, 186 Grove
Green Geo, lab, 17 Grand
Green Geo R, grain broker, 186 Grove; Produce Exchange, NY
Green Luke, lab, 29 New
Green Mary, dressmkr, 51 Glenridge av
Green R Frank, linen goods, 186 Grove; 15 Waverly pl, NY
Green Susan, wid James, 620 Bloomfield av
Green Wm R, sexton First Pres Church, 20 Portland pl
Greene Albert T,ins,Oakwood av n Norwood av; UMpo; 32 Nassau, NY
Greene David, teacher, 361 Claremont av; 1122 Bway, NY
Greene Edgeworth, Oakwood av n Norwood av; UMpo
Greene Harold, student, Oakwood av n Norwood av; UMpo
Greene Herbert F, student, Oakwood av n Norwood av; UMpo

JOHN C. CONOVER, COAL WOOD.. BLUE STONE MASONS' MATERIALS OFFICE AND YARD, LINCOLN AVENUE AND R. R. ORANGE TELEPHONE NUMBER 149

COYNE'S LIVERY STABLES, Furniture Express & Storage Warehouses 349 MAIN ST., EAST ORANGE. TELEPHONE 30 A ORANGE

J. S. RIPPEL
DEALER IN INVESTMENT SECURITIES
760 BROAD STREET, NEWARK, N. J

PAINTS S. E. M. RICE · OILS ·
554 BROAD STREET, NEWARK, N. J. 'PHONE 956

TELEPHONE 55. P. O. BOX 755.
IT'S HOT STUFF.
Try FREEMAN'S COAL. Office and Yard, Pierson's Alley.

J. C. CONOVER
W. I. CONOVER
P. S. CONOVER, JR.
CONOVER BROS., LUMBER TIMBER HARDWOOD
OFFICE AND YARD: LINCOLN AVE. AND D., L. & W. R. R., ORANGE, N. J.
TELEPHONE NUMBER 149

Greene John E (c), lab, 25 N Mountain av
Greene Monill, Oakwood av n Norwood av; UMpo; 95 Broad, NY
Greener Alfred, m carp, 96 Church
Greener Archibald H, clk, 96 Church; 38 Park Row, NY
Greener John H, lawyer, 96 Church; 2 Tryon Row, NY
GREENFIELD W G & G, machinists, 5th c Cross, Harrison. See adv index
Greenough Emilie K Mrs, artist, N Mountain av; Umpo
Greenough Walter, artist, Highland av; UMpo
Greer Frank, fireman, 47 Glenridge av
Greer Joseph F, carp, 47 Glenridge av
Greer Mary B, music, 47 Glenridge av
Gregory Frank M, artist, Valley rd; UMpo
Gregory Julian I, elect, Valley rd; UMpo
Gregory Wm R, mgr, 28 Clinton; 412 Produce Ex, NY
Greig James, shipping, Inwood av; 29 Bway, NY
Griffin Geo, lab, 36 New
Griffin James, barber, 36 New
Griffin Thos, bartndr, 36 New

SEE PAGE 21.

Griffith F G P, elect, Grove n Bellevue av; UMpo; 19 Bway, NY
Griffith Fred, plumber, 270 Bloomfield av
Griffith Mahlon H, plumber, 27 Bloomfield av
Griffith Percy T Mrs, 318 Orange rd
Griggs John S Jr, eng, Clarewill av n Grove; UMpo; 99 Cedar, NY
Griggs Philip (c), lab, 9 Fidelity pl
Griggsby Wm, cook, 22 Orange rd
Grimm John, clk, 21 Montclair av
Grissing Casper, gardener, Oak pl
Grissing Philip, clk, 672 Bloomfield av
Groff Sylvester, gateman, 138 Claremont av
Groll Emma, seamstress, 17 Valley rd
Gross Joseph, Estey Organ Co, 130 N Fullerton av
Grout Ralph W, mgr, 18 Baldwin; 58 New, NY
Grout Wm, retired, 18 Baldwin
Grymes Geo W, lab, 20 Central av
Gulick Chas W Rev, pastor Montclair Heights Ref Chh, Valley c Mt Hebron rd; 7 Valley pl; UMpo
Gutterson Wm L, photographer, 425 Bloomfield av

CHAS. M. DECKER & BROS.
Importers and Grocers
222 & 224 Main St. 537 & 539 Main St. S. O. & Vose Avs.
ORANGE EAST ORANGE SOUTH ORANGE

DRINK THEA-NECTAR. PURE CHINESE TEA.
Delicious Flavor, 60c. per lb.
THE GREAT ATLANTIC AND PACIFIC TEA CO., 285 Main St., Orange.

Guyer Wm H, Waterbury Clock Co, 104 S Fullerton av; Cortlandt, NY
Gwinn Frederick Jr, Prospect av n Claremont av
Gwinn Frederick W, com mer, Prospect av n Claremont av; 51 Leonard, NY

To find a Name know how to Spell it.

For Abbreviations, see page 20.

[H]

Haas George, baggagemaster, 105 Bloomfield av
Haas George Mrs, emp office, 105 Bloomfield av
Haas Otto, plumber, 40 Montague pl
Habrilla Stephen, plumber, 53 Glenridge av
Hachtman Joseph, 2 Vincent pl
Haddon Robert, capt, Lorraine av c Park; UMpo
Hadwen Wm P, 174 Orange rd; Potter bldg, NY
Hadwen Wm P Jr, bkkpr, 174 Orange rd
Haesler Casper, caner, 106 Forest
Haesler Dennis, carp, 106 Forest
Haesler Sarah, emp agcy, 100 Forest
Haff Alonzo D, clk, Mountain av n Passaic line; UMpo
Haff Elmer, clk, N Mountain av n Passaic line; UMpo
Hagar L A Miss, sewing machines, 67 Greenwood av
Hager Wm, mgr, 67 Greenwood av; 182 5th av, NY
Hagar Francis,retired,Mt Hebron rd n Valley rd; UMpo
Haight Frederick, Acme Laundry, 950 Bloomfield av, Glenridge
Haley Edwin, dry goods, Bellevue av n Park; UMpo
Haley James, gardener, 130 Walnut
Haley John, coachman, 24 Pine
Haley Margaret A, teacher, 150 Walnut
Haley Patrick, mason, 42 Central av
Hall Frank A, bedding, 42 Llewellyn rd; 120 Baxter,NY
Hall Frank A Jr, clk, 42 Llewellyn rd
Hall Geo A, clk, 92 Midland av
Hall Geo A Rev, sec Y M C A, 92 Midland av; 3 W 29th, NY
Hall Howard, clk, 42 Llewellyn rd
Hall Robert M, 40 S Willow; 105 Hudson, NY
Hall Robert W, clk, 40 S Willow
Hall Samuel S, ins, 17 N Mountain av; 32 Nassau, NY

JOHN C. CONOVER, COAL, WOOD..BLUE STONE MASONS' MATERIALS
OFFICE AND YARD, LINCOLN AVENUE AND R. R. ORANGE
TELEPHONE NUMBER 149 ..

BALLANTINE'S Export Lager Beer ON DRAUGHT Throughout the State.

Fidelity Trust Company 781 Broad St., Newark, N. J.
Receives Deposits and pays interest upon daily balances subject to check at sight. Loans Money upon Bond and Mortgage.

HORTON'S ICE CREAM is always pure, rich and delicious, French and American, all flavors.
DEPOTS, 305 Fourth Avenue and 115 Park Row, New York
Telephone 990—18 264 Franklin

Hallenbeck Harry C, printing, Gates av c Orange rd; 440 Pearl, NY
Hallimond John G Rev, 21 Gates av
Halpin Francis, cashier, 177 Union; Chem Nat Bank, NY
Halpin Louisa, wid Francis, 177 Union
Halsey Levi W, MD, physician, 64 Church; office hours, 8 to 9 a m, 1 to 2, 7 to 8 p m
Halsted Cornelius, painter, Watchung av; UMpo
Hamilton Elizabeth M, teacher, 16 Gates av
Hamilton Christine, 16 Gates av
Hamilton Samuel, clk, 8 Walnut pl
Hammond James Y, 1 Lloyd pl
Hampson Harry F, lab, 39 Bloomfield av
Hampson John, saddlery hdware, 270 Bloomfield av
Hampson Robert, lab, 249 Orange rd
Hampton Geo M (c), coachman, 9 Talbot
Hand Talmadge S, adv agt, 121 Midland av; Tribune Bldg, Park Row, NY
Hangge Theophilus, waiter, 6 Highland av
Hanley Mary, 32 Glenridge av
Hanley Patrick, lab, 32 Glenridge av
Hanley Rosana, nurse, 12 Talbot
Hanlon John T, r 650 Bloomfield av
Hanselman John, sal, Valley rd n Bellevue av; UMpo
Hanson Harry, painter, 29 Washington
Hanson Lewis, clk, 68 Greenwood av

HARDCASTLE GEORGE E, carriage mfr, 1 Bloomfield av; h 977 Blmfd av, Girdge. See adv index

Hardigan Dennis, coachman, 27 Fulton
Hargrave Arthur J, photog, Undercliff av c Bellevue av; UMpo; 68 W 23d, NY

GEO. E. HARDCASTLE
Practical Horseshoer
First-Class Carriage and Wagon Manufacturing
All Work Guaranteed to Give Satisfaction.
No. 1 Bloomfield Ave., Montclair, N. J.

CAHILL & MILLS, Plumbers and Gas-Fitters, Tin and Sheet Iron Workers, Tinware, Hardware, House Furnishing Goods
NEAR BRICK CHURCH STATION, WASHINGTON PLACE, East Orange, N. J.

J. C. CONOVER
W. I. CONOVER
P. S. CONOVER, JR.
CONOVER BROS., LUMBER TIMBER HARDWOOD
OFFICE AND YARD: LINCOLN AVE. AND D., L. & W. R. R., ORANGE, N. J.
TELEPHONE NUMBER 149

THE ELECTRIC MOTOR AND EQUIPMENT CO.
ELECTRICAL ENGINEERS AND CONTRACTORS
GENERATORS, MOTORS, FIXTURES, SUPPLIES
JOBBING REPAIRS
12 & 14 BEAVER STREET, NEWARK, N. J.

East Orange Coal & Supply Co.
F. Rowe. Tel. 952. COAL AND FEED. 96 Main St. E.O.

Haring Abram P, stationer, 66 Park; 29 Howard, NY
Haring Eugene, painter, 14 Park
Haring Lucretia, wid John C, 14 Park
Haring Peter, painter, 5 Montague pl
Harkins Daniel F, slater, 94 Bloomfield av
Harkins John J, slater, 94 Bloomfield av
Harkins Woodson (c), lab, 13 Fulton
Harrell Benj F, lab, 136 Forest
Harrigan Mary A, wid John, 43 Prospect av
Harrington Clifford, clk, 102 Midland av
Harrington Dora, wid Henry, 102 Midland av
Harrington Harry, clk, 76 Chestnut
Harrington Harry, journalist, 102 Midland av
Harrington Mortimer, journalist, 102 Midland av
Harris Alexander, milk, Mt Hebron rd; UMpo
Harris Arthur, painter, Mt Hebron rd; UMpo
Harris Arthur C, lithog, Eagle Rock way; 21 Cliff, NY
Harris Brittan (c), lab, 687 Bloomfield av
Harris Burton, lab, 685 Bloomfield av

OUR LIGHT, LIGHTS
JUST NOTICE IT
PEOPLES LIGHT & POWER CO.

Harris Elizabeth J, wid Fred'k H, 62 Myrtle av
Harris Emerson P, broker, 105 Orange rd; 150 Nassau, NY
Harris Frances C, 7 Clinton av
Harris Geo, eng, 18 Lincoln
Harris Geo, barber, 136 Bloomfield av
Harrirs Geo E, adv agt, 19 Forest; 27 Park pl, NY
Harris Geo W, eng, 18 Lincoln
Harris Harry E, paper hanger, Belleville av; UMpo; Bellevue av op depot
Harris Jacob, shoes, 568 Bloomfield av; 90 Church
Harris Jane H, MD, 62 Myrtle av
Harris Jemima, wid Elijah, Mt Hebron rd; UMpo
Harris Kenna, lab, 27 New
HARRIS LOUIS, dry goods, 569; 571 Bloomfield av
Harris Mary C, 7 Clinton av

JOHN C. CONOVER, COAL WOOD..BLUE STONE MASONS' MATERIALS OFFICE AND YARD, LINCOLN AVENUE AND R. R. ORANGE TELEPHONE NUMBER 149..
O. S. WILLIAMS, No. 249 WASHINGTON STREET OPP. N. Y. & G. L. R. R. DEPOT PLUMBING, GAS FITTING AND TINNING
MARBLE STATUARY BRONZES ART GOODS
HARTDEGEN 683 BROAD NEAR W. PARK ST. VISITING CARDS NEWARK

PARQUET FLOORING Geo. H. Van Emburg
483 Broad St. NEAR ORANGE Newark, N. J. Bell 'Phone 6603

Harris Phillip, Harris & Levy, 12 Spring
Harris Pleasant (c), lab, Cottage pl
Harris Robert B, real est, 26 Spring; 26 Clinton av
Harris Sarah A, wid Geo, 412 Bloomfield av
Harris Waverly (c), lab, 184 Forest
Harris Wm (c), driver, 39 New
Harris Wm J, 118 Elm
Harris Wm J Jr, clk, 118 Elm
Harris & Levy, custom tailors, 12 Spring
Harrison Benj V, leather, 9 N Mountain av; 91 Gold,NY
Harrison Dan'l V, cider, 715 Blmfld av; 45 Harrison,NY
Harrison E Mortimer Jr, clk, 31 N Mountain av; 164 Duane, NY
Harrison Edward N, milkman, 81 N Fullerton av
Harrison Elston M, meats, 469 Blmfld av; 18 Hillside av
Harrison Frederick M, 1 Erwin Park; 165 Pearl, NY
Harrison Harold, 31 N Mountain av; 164 Duane, NY
Harrison Harvey D, clk, 45 Washington
Harrison Jared E, cider, 714 Blmfld av; 45 Harrison,NY
Harrison Laura G, music, 45 Washington
Harrison Mary F, wid Edwin M, 31 N Mountain av

SEE PAGE 21.

Harrison Milling Co, A Gould Harrison mgr, steam mills, 19 Grove
Harrison Nathan, com mer, 249 Valley rd; 164 Duane, NY
Harrison Paul, 249 Valley rd; 165 Pearl, NY
Harrison Wilbur, carriage painter, 45 Washington av
Harrop Charles, plumber, 12 Central av
Harrop, Thos, hat mfr, 405 Orange rd
Hart Chas R, coachman, 39 Cherry
Hart Daniel, 178 Forest
Hart Harry W, arch, 210 Grove
Hart Imogene Mrs, 86 N Mountain av
Hart John J, salesman, Valley rd n Bellevue av; UMpo
Hart Mary E, wid Samuel S, 210 Grove
Hartenstein Edw, prop Mansion House, 634 Blmfld av
Hartley Jonathan S, sculptor, 159 Grove; 145 W 55th, NY
Hartshorne John, com mer, 153 Midland av; 377 Bway, NY
Hasbrouck Burt, printer, 58 Forest

CHAS. W. ENGLISH, Lumber and Building Materials, MONTCLAIR, N. J. Opp. N. Y. & C. L. Depot.

J. C. CONOVER
W. I. CONOVER
P. S. CONOVER, JR.
CONOVER BROS., LUMBER TIMBER HARDWOOD
OFFICE AND YARD: LINCOLN AVE. AND D., L. & W. R. R., ORANGE, N. J.
TELEPHONE NUMBER 149

1889 Estimates Furnished 1900
JOHN BECKINGHAM
740 BROAD ST., NEWARK, N. J.
ELECTRICAL CONTRACTOR.
Electric Bells, Annunciators, Burglar Alarms & Gas Lighting. Wiring for Electric Lights.
Residence Work a Specialty, All Work Guaranteed.
It Pays to have your Electrical work done thoroughly.

The Great Atlantic and Pacific Tea Co., 285 MAIN ST. ORANGE.
ARE SELLING THE BEST BUTTER IN THE WORLD. TRY IT.

Hasbrouck Jane D, teacher, Mt Hebron P S, Inwood av n Park
Haseock Peter, foreman, 22 Bay av
Haupt Joseph J, cheese, 222 Walnut; 46 Jay, NY
Haven Edwin, adv, 11 St Luke's pl
Hawes Annie E, 67 Llewellyn rd
Hawes Henrietta K, 67 Llewellyn rd
Hawes John B, Llewellyn rd c Eagle Rock way
Halley Elwood, lab, 25 Fulton
Hawley Isabella C, wid James, dressmkr, Valley rd n Bellevue av; UMpo
Hawley Margaret B, dressmkr, Valley rd n Bellevue av; UMpo
Hawley Richard (c), lab, 25 Fulton
Hawthorne Ellsworth A, phonograph sup, 105 Chestnut; 297 Bway, NY
Hawthorne Wilson W, restaurant, 282 Bloomfield av; 13 Washington
Hayden Building, 548 Bloomfield av
Hayden Geo H, painting, 166 Valley rd
Hayden John T, painter, 38 Montague pl
Hayes James D, plumber, Grove n Watchung av; UMpo
Hayes James G, florist, 40 Montague pl
Hayes Jos L, constable, Grove n Watchung av; UMpo
Hays Geo, lab, 19 Pine
Hays Mary, 44 Montclair av
Hayscott Peter, lab, 22 Bay av
Healy John, lab, 24 Pine
Heckel Anna, wid Geo, 117 Bloomfield av
Hedden Siegfried, carp, 144 Forest
Heed Lewis H, Levy & Heed, 6 Midland av; 35 N Willow
Heery Ellen, wid Patrick, 33 Orange rd
Hegen James W, salesman, 78 Elm
Hegeman Jaques D, clk, 32 Forest; 280 4th av, NY
Hegeman Jaques D Jr, broker, 32 Forest; 108 Wall, NY
Heiser Eliza, 77 Pine
Heiser John, bkkpr, 77 Pine
Held Richard, lab, 117 Orange rd
Heller Peter J, hdware, 38 Valley rd; 43 Orange av
Hellwig Seibert, lab, Mountain av n N Mountain av; Umpo
Hemming Edith C, Walnut Mansion, 77 Pleasant av

JOHN C. CONOVER, COAL WOOD..BLUE STONE MASONS' MATERIALS OFFICE AND YARD, LINCOLN AVENUE AND R. R. ORANGE TELEPHONE NUMBER 149..

COAL S. WILSON, Jr., 186-192 Warren Street, TELEPHONE 6302. NEWARK, N. J. COAL

I am an INDEPENDENT Dealer. Buy of Me, it will Save You Money.

Fidelity Trust Company 781 Broad St., Newark, N. J.
Acts as Executor, Guardian, Trustee, etc. of Estates, and as Surety on Contract and Judicial Bonds. Administers Trusts of every character.

HARRISON & WALKER
Hardware, Agricultural Implements, House Furnishing Goods,
Paints, Oils and Glass 341 Main St., East Orange

Hemphill Alex J, 101 S Mountain av; sec Norfolk Western RR, NY
Henderson Chas (c), restaurant, 674 Bloomfield av
Henderson Geo F (c), grocer, 680 Blmfld av; 24 Fulton
Henderson Jas, grocer, 6 Church; 34 S Fullerton av
Henessey Murtha, gardener, 58 Upper Montclair
Hening Robert M, Hening & Ryerson, 294 Bloomfield av; 71 Myrtle av
Hening & Ryerson, Robert M Hening and Robert C Ryerson, real estate, 294 Bloomfield av
Henke Aug, Francis H Piaget & Co, 460 Bloomfield av; Portland pl
Henke Wm O, bkkpr, 17 Montclair av, Bellevue av c RR
Henry John, carp, 14 Montague pl
Herring Hampden, wheat, 763 Blmfld av; 90 W Bway, NY
Hersloff Nelse, cigars, 49 Christopher; 32 Bway, NY
Hesler Joseph, driver, 48 Pine
Hesler Jos, lab, 48 Pine
Hester Henry, gardener, 77 Mountain av
Heyer Arthur, elect, 18 Gardiner pl
Hewitt Joseph C, gelatine, 99 Park; 13 Burling Slip, NY

SEE PAGE 21.

Hibbard Abigail, trained nurse, 24 Park
Hickey Catherine, wid John, 23 Bay av
Hickman Robert, 25 New
Hicks Clarence T, sec Y M C A, 53 Christopher; 40 E 23d, NY
Higgins ——, Sherman & Higgins, 44 Glenridge av
Higgins Edward, mason, 25 Sherman
Higgins Geo W, bkkpr, 45 Greenwood av
Higgins James, lab, 25 Sherman
Higgins James, lab, 34 Cross
Higgins John, lab, 13 Sherwood
Higgins John J, printer, 25 Sherman
Higgins Joseph, cutter, 13 Sherwood
Higgins M N, mgr North Jersey & Pocono Ice Co, Blmfld
Higgins Mary, wid Michael, 31 New
Higgins Michael, plumber, 13 Sherwood
Higgins Patrick, carp, 53 Glenridge av
Higgins Patrick, lab, 13 Sherwood
Higgins Peter, lab, 15 Cherry
Higgins Sarah S, wid John C, 45 Greenwood av

Freeman Bros., Fruits, Vegetables, Fish, Oysters, 53-55 Freeman St., Orange, N. J.
Clams, Poultry and Game.
TELEPHONE 187.
584 MAIN STREET, EAST ORANGE.

J. C. CONOVER
W. I. CONOVER
P. S. CONOVER, JR.
CONOVER BROS., LUMBER TIMBER HARDWOOD
OFFICE AND YARD: LINCOLN AVE. AND D., L. & W. R. R., ORANGE, N. J.
TELEPHONE NUMBER 149

BENEDICT BROTHERS
WATCHES, DIAMONDS AND JEWELRY
BROADWAY, COR. CORTLANDT ST., NEW YORK
"The Benedict" is our patent sleeve and collar buttons, strong, durable, and easy to adjust. In gold and silver.

CLARENCE S. ABRAMS, PH. G. G. WALTON ABRAMS, PH. G.
Parsons' Pharmacy, MUSIC HALL
MAIN & DAY STS, ORANGE, N. J.
Established 1873. Telephone 45
Special care given to the preparation of Physicians Prescriptions which are filled by Graduates in Pharmacy only and at all hours. Pure and Genuine Drugs. All orders receive careful and prompt attention, and delivered anywhere.

Higgins Thos, lab, 227 Valley rd
High John, lab, Bellevue av c Grove; UMpo
Highland Margaret Mrs, 32 New
Hill Murry, 32 N Willow
Hill Wm R, hardware, Franklin rd; 9 Murray, NY
Hillside House, K E Brockway, 58 Orange rd
Hinck Alfred T, 205 Grove; 16 Exchange pl, NY
Hinck Christopher A, retired, 205 Grove
Hinck Claus F, retired, 132 Montclair av
Hinck Edward L, 205 Grove
Hinck Ernest C, supt, 62 Walnut
Hinck Geo F, salesman, Montclair av c Columbus av; 53 Worth, NY
Hinck Henry, drygoods, 55 Christopher
Hinck Louis, ins and real est, 1 Christopher
Hinck Otto H, 205 Grove
Hines John A, retired, 74 Forest
Hirsch Henry, lab, 13 New
Hitch J E, barber, 64 Mantague pl

The Coolest, Cleanest, Cheapest Light
IS MADE BY
PEOPLES LIGHT & POWER CO.

Hitchcock Katharyn L, Hitchcock School, 170 Orange rd
Hitchcock L M, Mrs, 170 Orange rd
Hoadley Philemon L, ins, 183 Claremont av; 746 Broad. Newark
Hoar John, mason, 107 Grove
Hoare Patrick, lab, 24 William
Hobart Henry H, bkkpr, Oakwood av n Valley rd; UMpo
Hoch Theresa, wid Paul, 46 Bay av
Hodges Wm A, caterer, 132 Claremont av
Hoe Peter S, retired, Fernwood av n Valley rd
Hoey Peter, lab, 10 Hartley
Hoffecker J Gavin, coal, 59 Elm; 1 Bway, NY
Hoffman Wm T, foreman, Valley rd n Inwood av; UMpo
Hogoboam Franklin D, Walnut Crescent; 151 5th av, NY

JOHN C. CONOVER, COAL WOOD..BLUE STONE MASONS' MATERIALS
OFFICE AND YARD, LINCOLN AVENUE AND R. R. ORANGE
TELEPHONE NUMBER 149

COYNE'S LIVERY STABLES, Furniture Express & Storage Warehouses
349 MAIN ST., EAST ORANGE. TELEPHONE 30 A ORANGE

J. S. RIPPEL
DEALER IN INVESTMENT SECURITIES
760 BROAD STREET, NEWARK, N. J

PAINTS S. E. M. RICE · OILS ·
554 BROAD STREET, NEWARK, N. J. 'PHONE 956

Holbrook Theo S, adv, Elston pl n Park av; UMpo; 24 Murray, NY
Hollins Wm M, broker, 119 Harrison av; 15 Wall, NY
Hollman Adolph, carp, 40 Central av
Holloway Henry F, steel, 80 N Fullerton av; 220 Bway, NY
Holly Henry H, mgr, 35 Park; 45 Bway, NY
Holly Henry H Jr, arch, 35 Park
Holmes Caroline S, music teacher, 39 Harrison av
Holmes Chas E, car repairer, 12 Gates av
Holmes Daniel, clk, 12 Gates av
Holmes Edward H, cashier, 491 Bloomfield av; 44 Montclair av
Holmes Frances Wood, MD, 44 Montclair av; office hours 8 to 9 a m, 1 to 2 and 5 to 7 p m
Holmes Henry L, bkkpr, 39 Harrison av; 62 E 11th, NY
Holmes John G, PO clk, 12 Gates av
Holmes Mary G Mrs, Fairfield
Holmes Mary R, wid E L, 12 Gates av
Holmes Samuel J, treas and mgr Montclair Realty Co, 188 Park
HOLMES WM B, real est and ins, 2 Crawford block; 39 Harrison av. See adv index
Holohan Julia, 11 Washington
Holst William, florist, 140 Harrison av
Holton Geo H, mgr, Park c Cooper av; UMpo; 145 Fulton, NY
Holton John N, clk, 134 Grove; 111 1st, Jersey City
HOME LAUNDRY CO, A S Allen, pres, 103 Walnut
Hooe Chas, carpet layer, 19 Maple pl
Hooe Chas Jr, horse clipper, 19 Maple pl
Hooe Rosher, bicycle storage room, 16 Spring
Hooe Rosher, news, 449 Bloomfield av; 19 Maple pl
Hooper Frank H, Warren pl c Melrose av
Hooper Joseph, barber, 381 Bloomfield av; Fidelity pl
Hopkins Alfred R, mgr Montclair and Bloomfield Tel Co, 462 Bloomfield av; Park c Alexander av; UMpo
Hopkins Harry, hdware, 239 Claremont av
Hopkins Henry, editor, 239 Claremont av
Hopkins Jessie C, 56 Gates av
Hopkins Mary L, 56 Gates av
Hopkins Ruth F, 56 Gates av

Try FREEMAN'S COAL. IT'S HOT STUFF. Office and Yard, Pierson's Alley. TELEPHONE 55. P. O. BOX 755.

J. C. CONOVER
W. I. CONOVER
P. S. CONOVER, JR.
CONOVER BROS., LUMBER TIMBER HARDWOOD
OFFICE AND YARD: LINCOLN AVE. AND D., L. & W. R. R., ORANGE, N. J.
TELEPHONE NUMBER 149

CHAS. M. DECKER & BROS.
Importers and Grocers
222 & 224 Main St. 537 & 539 Main St. S. O. & Vose Avs.
ORANGE EAST ORANGE SOUTH ORANGE

The Great Atlantic and Pacific Tea Co., 285 MAIN ST., ORANGE.
ARE SELLING THE BEST BUTTER IN THE WORLD. TRY IT.

Hopkins Sheldon, lawyer, 1 Lloyd pl; 31 Nassau, NY
Horn Walter B, clk, 167 Orange rd
Horrax Edwin, 39 N Fullerton av; 127 Spring, NY
Horrax John E, clk, 39 N Fullerton av
Horsford Jesse B, clothing, 190 Watchung av
Horton Arthur, woolen mfr, 64 Hawthorne pl; 63 Leonard, NY
Horton Hattie C, 190 Glenridge av
Horton Mary A C, wid Bloomer, 190 Glenridge av
Horton Wm H D, hackman, 195 Glenridge av
Hortsch Augustus C, carp, 11 William
Hoskins Josiah, mason, 136 Bloomfield av
Hospital Mountainside, Bay av c Highland av
Hotel Republic, O Kanouse, prop, 621 Bloomfield av
House of Sisters of Charity, Sister Stella, superior, 45 Elm
Houston Lizzie, dressmkr, 82 Church
Hovey Elwin G, elect eng, 16 Gardner pl; 57 Bethune, NY

THE MATCHLESS LIGHT
MADE BY
PEOPLES LIGHT AND POWER CO.

Howard Catherine A, wid James, 75 N Fullerton av
Howard Chas B, well driller, 5 Tichenor pl
Howard Frank Ward, clk, 111 S Mountain av
Howard John, arch, Undercliff av, n Watchung av; UMpo
Howard John R, pub, 111 S Mountain av; 47 E 10th, NY
Howard Rossiter, clk, 111 S Mountain av
Howard Wm, hostler, 17 Orange rd
Howe Andrus B, real est, 34 Spring
Howe Clarence O S, dentist, Northview av c Cooper; UMpo
Howe Joseph, cashier Montclair Bank, 412 Blmfld av
Howe Leslie L, Cooper av c North View av; UMpo; 13 Park pl, NY
Howell David, teamster, 21 St Luke's pl

JOHN C. CONOVER, COAL WOOD..BLUE STONE MASONS' MATERIALS OFFICE AND YARD, LINCOLN AVENUE AND R. R. ORANGE TELEPHONE NUMBER 149

BALLANTINE'S Ales & Porter ON DRAUGHT Throughout the State.

Fidelity Trust Company 781 Broad St., Newark, N.J.
Guarantees Titles to Real Estate against fraud, accident and errors, at fixed charges, and will defend at its own expense, any action brought against the holder of one of its policies by reason of any error in its titles.

USE HORTON'S ICE CREAM and you will make no mistake. All orders filled city or country, by express
DEPOTS: 305 FOURTH AVENUE AND 115 PARK ROW, NEW YORK Telephone 990—18 264 Franklin

Howell Henry, paper, 63 Myrtle av; 30 Broad, NY
Howell Murdock, mer agcy, 63 Myrtle av; 346 Bway,NY
Howell Walter M, student, 63 Myrtle av
Howells Hasell H, clk, Summit av; UMpo
Howells Victoria W, wid Wm B, Summit av; UMpo
Howland Carl B, S Outlook Pub Co, 6 Erwin Park; 487 4th av, NY
Howland Harold T, 6 Erwin Park; 66 5th av, NY
Howland Wm B, Outlook Pub Co, 6 Erwin Park; 487 4th av, NY
Howlett Frederick J, real est, 58 Greenwood av; 810 Broad, Newark
Howlett James, lab, 121 Walnut
Howlett John Henry, lab, 101 Grove
Howlett Thos, lab, 87½ Forest
Hoyt Frank, publisher, 93 Valley rd; 45 Bway, NY
Hoyt Wm H, 111 Claremont av; Bway c Dey, NY
Hubbard Salmon C, salesman, N Mountain av; UMpo 240 Church, NY
Hubbell S Wm, 100 S Mountain av; UMpo
Hubert Emiline, wid Sumner (c), 14 Charles
Huch Teresa Mrs, 46 Bay av

SEE PAGE 21.

Heustis Chas M,broker,Lorraine av n Park; 31 Pine,NY
Huestis Mary F, wid Edwin J, 36 Park
Hughes James T, blksmith, 517 Bloomfield av
Hughes John, clk, 517 Bloomfield av
Hughes Joseph R, clk, 517 Bloomfield av
Hughes Patrick, lab, 13 Talbot
Hughes T Cecil, arch, 634 Bloomfield av
Hughes Thos J, printer, 129 N Fullerton av
Hughes Wm, clothing and hats, 517 Bloomfield av
Hughes Wm, New England Transportation Co, 301 Claremont av; 1 Bway, NY
Hughes Wm F, clk, 517 Bloomfield av
Hulson Julius, 127 N Fullerton av
Hunt Chas M, student, 48 Porter pl
Hunt Chester J, teacher, 48 Porter pl; 35 W 84th, NY
Hunt David B, Central Stamping Co, 316 Claremont av; 25 Cliff, NY
Hunt Walter, clk, 216 Walnut
Hunt Wm J, gen mgr, 48 Porter pl; 99 John, NY
Hunter Edward, 63 Greenwood av

CAHILL & MILLS, Plumbers and Gas-Fitters, Tin and Sheet Iron Workers, Tinware, Hardware, House Furnishing Goods
NEAR BRICK CHURCH STATION, WASHINGTON PLACE, East Orange, N. J.

J. C. CONOVER
W. I. CONOVER
P. S. CONOVER, JR.
CONOVER BROS., LUMBER TIMBER HARDWOOD
OFFICE AND YARD: LINCOLN AVE. AND D., L. & W. R. R., ORANGE, N. J.
TELEPHONE NUMBER 149

THE ELECTRIC MOTOR AND EQUIPMENT CO.
ELECTRICAL ENGINEERS AND CONTRACTORS
GENERATORS, MOTORS, FIXTURES, SUPPLIES
JOBBING REPAIRS
12 & 14 BEAVER STREET, NEWARK, N. J.

JOHN C. CONOVER, COAL WOOD..BLUE STONE MASONS' MATERIALS OFFICE AND YARD, LINCOLN AVENUE AND R. R. ORANGE TELEPHONE NUMBER 149..

HOLLYWOOD LIVERY ⊛ COACHES, STAGES AND CARRIAGES
Furniture Moved, Trucking and Storage.
F. ROWE. 96 MAIN STREET, E.O. Tel. 952.

O. S. WILLIAMS, No. 249 WASHINGTON STREET OPP. N.Y. & G.L. R.R. DEPOT PLUMBING, GAS FITTING AND TINNING

Huntington Wilbur, com mer, Gordonhurst av; UMpo; 14 Stone, NY
Huntsman Ann, wid John D, 44 Grove
Huntsman Chas H, painter, 22 Spring
Huntsman Edward S, bkkpr, 44 Grove
Hurlbett Henry, retired, 169 Orange rd
Hurlburt Paul, mgr, East Jersey Water Co, 500 Blmfld av
Hurry Edward, ins, Montclair av c Columbus av; 49 Cedar, NY
Huskins Joseph, mason, 134 Bloomfield av
Hutchings Chas A, furn, 171 Orange rd; 27 E 20th, NY
Hutchings Henry B, contracting agt, Erwin Park
Hutchinson Edwin B, agt, Inwood av n Valley rd; UMpo
Hutchinson Louisa J, wid Wm, 65 S Mountain av
Hyatt Frank S, cashier, Inwood av n Valley rd; Umpo; 87 Hudson, NY
Hyde Wm C, bkkpr, 161 Walnut
Hylen Margaret, 32 New

To find a Name know how to Spell it.

For Abbreviations, see page 20.

[I]

Ingalls Charles L, 163 Union
Ingalls Eliazbeth, wid Chas H, 163 Union
Ingalls Percy, 163 Union
Ingrund Chas, lab, 47 New
Ingrund Wm, mach, 47 New
Inness Elizabeth, wid Geo, 151 Grove
Inness Geo Jr, artist, 151 Grove
Ineley Henry A, photog, 5 N Fullerton av; 48 Montague pl
Insley Walter I, draughtsman, 48 Montague pl
Ireland Anna S, wid Robt W, 147 Park
Ireland Frank L, 147 Park
Ives Chas T, broker, 145 Park
Ives Edwin, bookbinder, 39 Lincoln av; 22 Howard, NY
Ives John, bookbinder, 66 Walnut
Ivey Louis, 146 Walnut

HARTDEGEN JEWELRY CUT GLASS SILVERWARE 683 BROAD NEAR W. PARK ST. NEWARK
WATCH REPAIRING

GEO. H. VAN EMBURG
483 Broad St. (near Orange) Newark
Parquet and Strip Flooring
Wood Carpeting
BELL 'PHONE ... 6603

To find a Name know how to Spell it.

For Abbreviations, see page 20.

[J]

Jackson Anna, wid Andrew, 53 Union
Jackson Benj (c), lab, 10 William
Jackson, Daniel, lab, 17 Fulton
Jackson Dean S, lab, 36 Bay av
Jackson Elijah (c), lab, 19 Pine
Jackson Emanuel (c), lab, 10 William
Jackson Harry Jr, plumber, 24 N Willow
Jackson Isaac, lab, 13 Cherry
Jackson James, driver, 134 Forest
Jackson John, coachman, 90 Church
Jackson Joseph C, carp, 24 N Willow
Jackson Jude (c), lab, 678 Bloomfield av
Jackson Louis O, cordage, 46 South
Jackson Mamie, dressmkkr, 48 Bay
Jackson Maria, 113 Union
Jackson Sophia, wid Henry, 24 N Willow
Jackson Wm, coachman, 90 Church
Jackson Wm, lab, 12 Washington
Jacobs John B, far, Mt Hebron rd n Grove; UMpo
Jacobs Joseph, far, Mt Hebron rd n Grove; UMpo
Jacobs Wm, far, Valley rd n Little Falls rd; UMpo
Jacobus Alice K, 40 Park
Jacobus Arthur, teamster, 7 Bloomfield av
Jacobus B W, 518 Bloomfield av
Jacobus Bros, Harry and Chas, produce, 518 Blmfld av
Jacobus Burton, bkkpr, 413 Bloomfield av
Jacobus C Russell, clk, 550 Bloomfield av; Cedar Grove
Jacobus Chas T, painter, 61 Portland pl
Jacobus Chas W, Jacobus Bros, 518 Bloomfield av
Jacobus Chas W, letter carrier, 65 Portland pl
Jacobus Clarence W, tel op, Valley rd n Mt Hebron rd; UMpo
Jacobus Elizabeth, wid Wm, 232 Claremont av
Jacobus Elmer W, mason, Park ;UMpo
Jacobus Florence, nurse, 36 Fulton
Jacobus Geo D, carp, 220 Bloomfield av
Jacobus Harry N, clk, 20 Portland pl

CHAS. W. ENGLISH, Lumber and Building Materials, MONTCLAIR, N. J. Opp. N. Y. & G. L. Depot.

J. C. CONOVER
W. I CONOVER
P. S. CONOVER, JR.
CONOVER BROS., LUMBER TIMBER HARDWOOD
OFFICE AND YARD: LINCOLN AVE. AND D., L. & W. R. R., ORANGE, N. J.
TELEPHONE NUMBER 149

1889 Estimates Furnished 1900
JOHN BECKINGHAM
740 BROAD ST., NEWARK, N. J.
ELECTRICAL CONTRACTOR.
Electric Bells, Annunciators, Burglar Alarms & Gas Lighting. Wiring for Electric Lights.
Residence Work a Specialty, All Work Guaranteed.
It Pays to have your Electrical work done thoroughly.

DRINK THEA-NECTAR. PURE CHINESE TEA, Delicious Flavor, 60c. per lb.
THE GREAT ATLANTIC AND PACIFIC TEA CO., 285 Main St., Orange.

JOHN C. CONOVER, COAL WOOD..BLUE STONE MASONS' MATERIALS OFFICE AND YARD, LINCOLN AVENUE AND R. R. ORANGE TELEPHONE NUMBER 149..

COAL S. WILSON, Jr., 186-192 Warren Street, NEWARK, N. J. TELEPHONE 6302. COAL
I am an INDEPENDENT Dealer. Buy of Me, it will Save You Money.

Jacobus Henry A, far, Valley rd n Mt Hebron rd; UMpo
Jacobus Herbert H, clk, Valley rd n Mt Hebron rd; UMpo
Jacobus John H, mason, 5 Sylvan av
Jacobus Jonas S, chief eng, 40 Park
Jacobus Madison, mason, 127 Valley rd
Jacobus Mary E, Valley rd n Mt Hebron rd; UMpo
Jacobus S Frank, ins, 443 Blmfld av; 85 N Fullerton av
Jacobus Thos O, carriage bldr, 9 Walnut pl
Jacobus Wm B, carp, Valley rd n Mt Hebron rd; UMpo
Jacobus Wm E, carp, 15 Friendship pl
Jacobus Wm F, elect, 5 Sylvan pl
Jaeger Otto, plush mfr, Prospect ter; 413 Broome, NY
James Benj, painter, 65 Lake
James Wm H H, spices, 15 Undercliff av; 123 Maiden la, NY
Jameson Mary E, wid Wm H, 67 Myrtle av

SEA BREEZES AT HOME BY USE OF... ELECTRIC FANS
ELECTRIC LIGHT
at greatly reduced prices
PEOPLES LIGHT AND POWER CO.

Jefferson E R, wid John, 78 Plymouth
Jefferson Richard, lab, 19 Orange rd
Jeinto Geo, bootblk, 58 Glenridge av
Jellerson Geo S, mfr, 98 Park; 78 Water, NY
Jenkins Alger, 87 Elm
Jenkins Chas, lab, 668 Bloomfield av
Jenkins Fletcher, gardener, 680 Bloomfield av
Jenkins Henry E, teacher, 87 Elm; 35th, NY
Jenkins Joel, 57 S Mountain av
Jenning Jas, coachman, N Mountain av n Watchung av
Jennings Edward R, adjuster, 183 Bloomfield av
Jennings Francis P, water wks, 183 Bloomfield av
Jennings Joseph W, insp, 191 Bloomfield av
Jennings Martin A, polisher, 183 Bloomfield av
Jennings Robert, milk, 227 Valley rd
Jennings Thos, printer, 183 Bloomfield av
Jennings Winifred, wid Martin, 183 Bloomfield av

Fidelity Trust Company 781 Broad St., Newark, N. J.
Receives for safe keeping Securities and Valuables, and rents Safe Deposit Boxes in its Burglar and Fire-proof Vaults, at moderate rates.

HARRISON & WALKER, Plumbers
Tinners and Steam Fitters. 341 Main St., East Orange

FREEMAN BROS., Meat Market, POULTRY AND GAME.
Nos. 53-55 Freeman St., Orange, N. J.
TELEPHONE 187
584 MAIN STREET, EAST ORANGE

J. C. CONOVER
W. I. CONOVER
C. S. CONOVER, JR.
CONOVER BROS., LUMBER TIMBER HARDWOOD
OFFICE AND YARD: LINCOLN AVE. AND D., L. & W. R. R., ORANGE, N. J.
TELEPHONE NUMBER 149

Jensen Exel, gardener, 93 Union
Jewett Geo H, teach, 776 Blmfld av; 6 Highland av
Jewett Wm H, broker, 20 Van Vleck av
Jimmerrno Archangel, lab, 196 Forest
John M Wheeler Post 94, GAR, 442 Bloomfield av
Johnson Aaron (c), lab, 17 Bay av
Johnson Amanda Mrs, 21 Orange rd
Johnson Arthur S, collector, High n Cedar
Johnson Chas, carp, 7 Walnut pl
Johnson Chas, tailor, 303 Blmfld av; 74 Race, Blmfld
Johnson Chas H, lawyer, 87 Midland av; 31 Nassau,NY
Johnson Fred, plumber, 619 Bloomfield av
Johnson Hannah Mrs, dressmkr, 211 Glenridge av
Johnson Geo, lab, 24 William
Johnson Henrietta, wid Chas H, 80 Park
Johnson James, clk, 15 Willard pl
Johnson James, eng, 5 Sylvan pl
Johnson John, clk, 22 Bell
Johnson John, mach, 23 Maple pl
Johnson Leonard, carp, 145 Forest
Johnson Theodore R, carpet layer, 668 Bloomfield av

SEE PAGE 21.

Johnson Wm N, Benham & Johnson, 550 Bloomfield av
Johnston Albert E, jeweler, 110 Midland av; 18 John, NY
Johnston Mary B, wid Geo W, 147 Walnut
Johnstone A R, plumber, 379 Blmfld av; 59 Greenwood av
Johnstone Heywood, Lorraine av n Valley rd, UMpo; 69 Wall, NY
Jones Alfred, metal mixer, 57 Glenridge av
Jones Charles, 25 Orange av
Jones Chas S, lawyer, 131 Grove; 141 Bway, NY
Jones Frank, gardener, 22 William
Jones Geo, driver, 15 William
Jones Hannah, 114 Midland av
Jones Henry Ware, atty, Inwood av n Valley rd; Umpo; 10 Wall, NY
Jones James E, carp, 71 Cedar av
Jones Robert, barber, 687 Bloomfield av
Jones Theo E, PO clk, 71 Cedar av
Jones Thos, coachman, 572 Bloomfield av
Jones Wm, lab, 48 Bay av
Jones Wm F Jr, printer, 27 James



BENEDICT BROTHERS
WATCHES, DIAMONDS AND JEWELRY
BROADWAY, COR. CORTLANDT ST., NEW YORK


"The Benedict" is our patent sleeve and collar buttons, strong, durable, and easy to adjust. In gold and silver.

CLARENCE S. ABRAMS, PH. G. G. WALTON ABRAMS, PH. G.
PARSONS' PHARMACY, MUSIC HALL, TELEPHONE 45.
AGENCY FOR VACCINE AND ANTITOXINS.
DR. WALTON'S COMPOUND OXYGEN.
Dr. M. G. Dadirrians' Matzoon.
Dr. E. F. Brush's Kumyss.
Somal, a Fermented Milk Food in Syphons.

Jordan Joseph, lab, 25 Orange av
Joslin Sarah S, wid Benj, 51 Washington
Joy H W, billiards, 103 Grove; 270 Bloomfield av
Joy Mary E Mrs, 103 Grove
Joy Joseph Jr, painter, 101 Grove
Joy Wm, lab, 103 Grove
Joyce Jeremiah, gardener, 21 Hartley
Joyce Joseph, coachman, 112 S Mountain av
Joyce Robert (c), driver, 113 Union
Judson Arthur, student, 70 Gates av
Judson Frederick A, Cooper, Hewitt & Co, 70 Gates av; Trenton, NJ
Julius Eliza, wid Alfred (c), 13 William
Junkin Wm D A, lawyer, 55 Church
Junkin Anna, wid W F, 55 Church

To find a Name know how to Spell it

For Abbreviations, see page 20.

[K]

Kaestner Wm, upholsterer, Valley rd n Mt Hebron rd; UMpo
Kaine John L, agt Wells Fargo Express Co, Montclair; 181 Watchung av
Kaine Patrick, contr, 104 Glenridge av
Kaine Sarah, wid Henry, 104 Glenridge av
Kamp Chas H, printer, 24 Portland pl
Kamp Wilhelm, labelmkr, 24 Portland pl
Kane Cormick, lab, Mission pl
Kane James, baggage, DL&WRR, 4 Montclair av
Kane John E, brass roller, 24 Pine
Kene Mary F, 295 Bloomfield av
Kane Michael, coachman, 36 Undercliffe av
Kane Patrick, lab, Mission pl
Kane Peter, lab, 103 Bay av
Kane Thos, driver, 225 Bloomfield av
Kanouse Harry, bkkpr, 77 Forest
KANOUSE ORLIN, prop Hotel Republic, 619 Bloomfield av
Karney Jeremiah, 14 Miller
Kaskaskia Tribe No 186, F O of R, 440 Bloomfield av
Kaveny James W, clk, 27 Valley rd

JOHN C. CONOVER, COAL WOOD..BLUE STONE MASONS' MATERIALS
OFFICE AND YARD, LINCOLN AVENUE AND R. R. ORANGE
TELEPHONE NUMBER 149..

COYNE'S LIVERY STABLES, Furniture Express & Storage Warehouses
349 MAIN ST., EAST ORANGE. TELEPHONE 30 A ORANGE

J. S. RIPPEL
DEALER IN INVESTMENT SECURITIES
760 BROAD STREET, NEWARK, N. J

PAINTS S. E. M. RICE · OILS ·
554 BROAD STREET, NEWARK, N. J. 'PHONE 956

Try FREEMAN'S COAL. IT'S HOT STUFF.
Office and Yard, Pierson's Alley. P. O. Box 755.
Telephone 55.

J. C. Conover
W. I. Conover
P. S. Conover, Jr.
CONOVER BROS., LUMBER TIMBER HARDWOOD
OFFICE AND YARD: LINCOLN AVE. AND D., L. & W. R. R., ORANGE, N. J.
TELEPHONE NUMBER 149

Kaveny John E, eng, public school, 27 Valley rd
Kaveny John J Jr, 28 Valley rd
Kaveny Michael L, PO clk, 27 Valley rd
Kaveny Thos, letter carrier, 25 Valley rd
Kaveny Wm, plumber, 27 Valley rd
Keane Michael P, painter, 210 Bloomfield av
Kearns Wm, hackman, 41 Central av
Kearny Edward, plumber, 59 Mission pl
Kearny Robt, lab, 59 Mission pl
Keasbey Robert A, agt, 176 Orange rd
Keen Henry B, dry goods, 147 N Mountain av 66 Leonard, NY
Keen Herbert F, clk, 167 Undercliffe av; 36 New, NY
Keen M B Mrs, 167 Undercliffe av
Keen Robert L, 167 Undercliffe av; 36 New, NY
Kehoe Hugh, tinsmith, 9 Fulton
Kehoe Wm, clk, 499 Bloomfield av
Keigher Andrew, lab, 59 Mission pl
Kelleher John, harnessmkr, 415 Bloomfield av
Keller Gottlieb, gardener, Valley rd n Mt Hebron rd; UMpo

SEE PAGE 21.

Keller Henry R D, painter, 125 Valley rd
Keller Philip, retired, 450 Bloomfield av
Keller Philip Jr, barber, 450, 225 Bloomfield av
Kelley Catherine, wid Patrick, 36 Montague pl
Kelley John, lab, 107 Grove
Kelley Michael, coachman, 237 Undercliffe av
Kelly Ann, wid Patrick, 16 Charles
Kelly Bernard, harnessmkr, 58 Greenwood av
Kelly Daniel, lab, 25 Bay
Kelly Joseph, gardener, 16 Charles
Kelly Michael, lather, 132 Glenridge av
Kelly Patrick, lab, 14 New
Kemp John M, coal, 133 Grove; 181 7th av, NY
Kendall Chas S, S Mountain av n Llewellyn rd
Kennaday Allen H, 45 Harrison av
Kennaday Paul, lawyer, 45 Harrison av
Kennaday Percy W, clk, 45 Harrison av
Kennedy Bridget, wid Cornelius, 35 New
Kennedy Chas S, broker, 188 Watchung av; Produce Ex, NY
Kennedy Francis, drug clk, 35 New

CHAS. M. DECKER & BROS.
Importers and Grocers
222 & 224 Main St. 537 & 539 Main St. S. O. & Vose Avs.
ORANGE EAST ORANGE SOUTH ORANGE

DRINK THEA-NECTAR. PURE CHINESE TEA.
Delicious Flavor, 60c. per lb.
THE GREAT ATLANTIC AND PACIFIC TEA CO., 285 Main St., Orange.

JOHN C. CONOVER, COAL WOOD..BLUE STONE
MASONS' MATERIALS OFFICE AND YARD, LINCOLN AVENUE AND R. R. ORANGE
TELEPHONE NUMBER 149..

BALLANTINE'S Export Lager Beer ON DRAUGHT
Throughout the State.

Kennedy Geo H, shoes, 101 N Fullerton av; 122 Duane, NY
Kennedy James, 44 Bay av
Kennedy Joseph, printer, 35 New
Kenny John F, salesman, 133 Park; 33 Green, NY
Kenny Robert, barber, 225 Bloomfield av
Kent John H, carp, 12 Tichenor
Kent Robert S, clk, 104 Park
Kerfler Wm, 39 Fullerton; NY
Kern Edw C, jeweler, 444 Bloomfield av; 6 Walnut pl
Ketchum Edmund, mgr, Bellevue av n Park; UMpo; 874 Bway, NY
Ketchum Granger, clk, Bellevue av n Park; UMpo; 874 Bway, NY
Ketchum Wm H, 98 S Fullerton av; Corn Ex Bank, NY
Keyler John D, undertkr, 602 Blmfld av; 37 N Fullerton av
Kidde Frank, student, 66 Gates av

ELECTRIC LIGHT * The great time and ...money saver... PEOPLES LIGHT AND POWER CO.

Kidde Franz, ins, 66 Gates av
Kidde Walter, mech eng, 66 Gates av
Kiesler Jacob, carp, Mt Hebron rd n Grove; UMpo
Kiesler Simeon, carp, Mt Hebron rd n Grove; UMpo
Kierstead Alvin, carp, Valley rd n Cooper av; UMpo
Kierstead Raymond, plumber, Bellevue av n Valley rd; UMpo
Kiersted Girard, carp, Grove n Watchung av; UMpo
Kiersted Mary Jane, wid Isaac, Grove n Watchung av
Killion James A, com mer, 207 Claremont av
Kilpatrick Frank E, teach, 50 Forest; 178 William, NY
Kilroy Daniel, watchman, Oxford n Grove
Kimball Chas A, bank clk, 189 Union
Kimball Hattie R Mrs, masseuse, 189 Union
Kimball Herbert G, clk, 189 Union
King Anna, 219 Glenridge av

Fidelity Trust Company 781 Broad St., Newark, N. J.
Receives Deposits and pays interest upon daily balances—subject to check at sight. Loans Money upon Bond and Mortgage.

HORTON'S ICE CREAM is always pure, rich and delicious, French and American, all flavors.
DEPOTS, 305 Fourth Avenue and 115 Park Row, New York
Telephone 990—18 264 Franklin

King Chas, laundry, 280 Bloomfield av
King Chas A, 57 Greenwood av
King Geo H, retired, 224 Orange rd
King James S, artist, Valley rd n Mt Hebron rd; UMpo
King Margaret S, wid Robert, 104 Elm
King Robert W, mgr, 104 Elm; 80 Green, NY
King Thos, driver, 6 Orange rd
Kinnan A E, A E Kinnan & Son, 103 Walnut; 9 Friendship pl
Kinnan A E & Son, A E and John S, livery, 103 Walnut
Kinnan John S, A E Kinnan & Son, 103 Walnut, 89 Forest
Kinney Harry, clk, 208 Orange rd
Kinney Robert, barber, 225 Bloomfield av
Kip Fred E, mfr, Bellevue av n Park; UMpo; 70 Leonard, NY
Kirby Jeremiah, gardener, 14 Orange av
Kirby Michael, clk, 14 Orange av
Kirby Wm T, 14 Orange av
Kirkham Geo K, Prospect ter; West c Houston, NY
Kirkpatrick Elizabeth, wid James, Cliffside av n Bellevue av; UMpo
Kirkpatrick John W, buyer, Cliffside av n Bellevue av; UMpo
Kitzinger Harry, cloakmfr, 55 Walnut; 58 E 11th, NY
Kleider Richard, butcher, 138 Glenridge av
Kline Horace T, 61 Greenwood av
Kleinhasling Henry, driver, 48 Pine
Kleinschmidt Frederick, gardener, 16 Cross
Klondyke Market, Joseph Millstein, prop, 664; 518 Bloomfield av
Klotz Paul, painter, 143 N Fullerton av
Kluge Adolph S, 109 Llewellyn rd
Knapp Chas H, ins, 71 S Mountain av
Kingge John, clk, Mt Hebron rd c Valley rd; UMpo
Knights and Ladies of Honor, 442 Bloomfield av
Knights of Maccabees, Protection No 10, 442 Blmfld av
Kobler Percival, wagon mfr, Cooper av n Bellevue av; UMpo; 138 5th av, N Y
Koehler Emily H, wid Herman, Bellevue av n Park; UMpo
Koehler Herman J, sec Keer & Martin, Bellevue av n Park; UMpo; 845 Broad, Newark

CAHILL & MILLS, Plumbers and Gas-Fitters, Tin and Sheet Iron Workers, Tinware, Hardware, House Furnishing Goods
NEAR BRICK CHURCH STATION, WASHINGTON PLACE, East Orange, N. J.

J. C. CONOVER
W. I. CONOVER
P. S. CONOVER, JR.
CONOVER BROS., LUMBER TIMBER HARDWOOD
OFFICE AND YARD: LINCOLN AVE. AND D., L. & W. R. R., ORANGE, N. J.
TELEPHONE NUMBER 149

THE ELECTRIC MOTOR AND EQUIPMENT CO.
ELECTRICAL ENGINEERS AND CONTRACTORS
GENERATORS, MOTORS, FIXTURES, SUPPLIES
JOBBING REPAIRS
12 & 14 BEAVER STREET, NEWARK, N. J.

East Orange Coal & Supply Co.
F. Rowe. Tel. 952. COAL AND FEED. 96 Main St. E.O.

Kotze John J, carp, 24 Cherry
Krichbaum, Philip E, MD, Bellevue av n Valley rd; UMpo
Krichbaum Theo W Mrs, MD, Bellevue av n Valley rd; UMpo
Krotzman Geo, banker, 129 Bloomfield av
Kruger Julia H, wid John, private boarding, 54 Park
Kugel Jacob, grocer, 133 Forest
Kuhl Christine, 99 Valley rd
Kussman Harry, cashier, 612 Bloomfield av
Kussman Peter, carp, 612 Bloomfield av

To find a Name know how to Spell it.

For Abbreviations, see page 20.

[L]

Labodie James, carp, 130 Bloomfield av
La Cour John W, sea food, 387 Blmfld av; 51 Walnut
La Cour Wm H, clk, 387 Bloomfield av, 51 Walnut
Lake Chas T, broker, 9 Lexington av
Lamb, James, bldr, 113 N Fullerton av
Lamb Thos P, coachman, 35 Harrison av
La Monte L H, lawyer, 25 Washtn av ;160 W Bway, NY
Lane Edward G, painter, 408 Orange rd
Lane Harry A, bicycles, Bellevue av n Valley rd; UMpo; Bloomfield
Lang Henry, bkkpr, 66 Gates av
Langdon Edwin, pres bank, Lorraine av n Park; UMpo; 320 Bway, NY
Lange Edward, barber, 21 Cherry; 42 Spring
Lange Louis H, grocer, 167 Bloomfield av
Lange Sarah A, employment, 119 Bloomfield av
Lange Wm, painter, 119 Blmfld av
Langton Dennis, lab, 55 Mission pl
Lanier L (c), 19 Cross
Lanier Roderick (c), cook, 7 William
Lannigan Frank, lab, Mission pl
Larsen Peter, ins, 299 Bloomfield av; 10 Elmwod av
Larson Martin, lab, 146 Forest
Lassen Henry, painter, 147 N Fullerton av
Laubenheimer Jacob H, druggist, Bellevue av, c Valley rd; Valley rd n Bellevue av; UMpo

JOHN C. CONOVER, COAL WOOD...BLUE STONE MASONS' MATERIALS OFFICE AND YARD, LINCOLN AVENUE AND R. R. ORANGE TELEPHONE NUMBER 149

O. S. WILLIAMS, No. 249 WASHINGTON STREET OPP. N. Y. & G. L. R. R. DEPOT PLUMBING, GAS FITTING AND TINNING

MARBLE STATUARY BRONZES ART GOODS
HARTDEGEN 683 BROAD NEAR W. PARK ST. VISITING CARDS NEWARK

PARQUET FLOORING Geo. H. Van Emburg
483 Broad St. NEAR ORANGE Newark, N. J. Bell 'Phone 6603

Laurel House, 27 Hillside av
Law Henry W, 13 James
Lawler Wm, police, 71 Chestnut
Lawsen Peter, real est, 12 Elwood av
Lawson Carter (c), coachman, 70 Chestnut
Lawson Hans, coachman, Bellevue av n Park
Lawson Martin, milk, 146 Forest
Lawson Wm B, dry goods, 7 Oxford; 57 Greene, NY
Layton Alice, hair dresser, 221 Glenridge av
LEACH E E, Montclair and Newark express, storage 693, 586 Bloomfield av
Leach's Hall, Edw E Leach prop, 693 Bloomfield av
Leadbeater Martha, Children's Home; 121 Gates av
Lebret John C, retired, 62 Greenwood av
LeBrun Michele M, arch, 8 S Mountain av; 1 Madison av, NY
Le Cocq Camile, Grove n Watchung av; UMpo
Le Cocq Geo L, printer, Grove n Watchung av; UMpo; 49 Park pl, NY
Leddy Hugh, hotel, 243 Bloomfield av
Leddy Hugh Jr, 243 Bloomfield av
Lee Bur, teamster, 5 Valley rd
Lee Chas, laundry, Valley rd n Bellevue av; UMpo
Lee Sing ,laundry, 648 Bloomfield av
Leffingwell Everett K, brass goods, Inwood av n Valley rd; UMpo; 92 3d, Brooklyn
Leffingwell Frank D, eng, 54 Elmwood av
Legg James H, Legg Cycle Co, 631, 625 Bloomfield av
Legg Romeyn B, harness mfr, 631, 625 Bloomfield av

CHAS. W. ENGLISH, Lumber and Building Materials, MONTCLAIR, N. J. Opp. N. Y. & C. L. Depot.

J. C. CONOVER
W. I. CONOVER
P. S. CONOVER, JR.
CONOVER BROS., LUMBER TIMBER HARDWOOD
OFFICE AND YARD: LINCOLN AVE. AND D., L. & W. R. R., ORANGE, N. J.
TELEPHONE NUMBER 149

E. E. LEACH
Storage Warehouse
For FURNITURE, PIANOS, MERCHANDISE, BAGGAGE, CARRIAGES, &c.
Furniture Boxed, Packed and Shipped in City and Country.
Trucks on Hand for removal of Furniture.
Goods Insured if Desired.
693 & 695 Bloomfield Avenue
Express Office, 586 Bloomfield Avenue
MONTCLAIR, N. J.

1889 Estimates Furnished 1900
JOHN BECKINGHAM
740 BROAD ST., NEWARK, N. J.
ELECTRICAL CONTRACTOR.
Electric Bells, Annunciators, Burglar Alarms & Gas Lighting. Wiring for Electric Lights.
Residence Work a Specialty, All Work Guaranteed.
It Pays to have your Electrical work done thoroughly.

The Great Atlantic and Pacific Tea Co., 285 MAIN ST. ORANGE.
ARE SELLING THE BEST BUTTER IN THE WORLD. TRY IT.

Legg Wm H, 631 Bloomfield av
Lehrmann H J vet surg, 32 Lexington av; 15 Bay av
Lehrmann Henry, coal, 32 Lexington av; 15 Bay av
Leib Bros, meats, 108 Walnut
Leiss John, far, Grove n Watchung av; UMpo
Leist Jos W, butcher, 421 Bloomfield av
Leonard Catherine, wid James, 43 Bay av
Leonard John, foundry, 88 Maple av; av A c 23d, NY
Leonard Newton W, pur agt, NY Tel Co, Oakwood av c Norwood av
Leonard Wm R, imptr, 161 Undercliffe av
Leskom Edwin S, ins, 45 N Fullerton av; 752 Broad, Newark
Levey Clarence D, Myrtle av n Orange rd; 280 Bway, NY
Levy Elmer A, bkkpr, 6 Midland av; 99 Valley rd
Levy & Heed, Thos A Levy and Louis Heed, carriage mfrs, 6 Midland av

WHY NOT USE ELECTRIC LIGHT?
BEST UNDER THE SUN
PEOPLES LIGHT AND POWER CO.
MAKERS OF THE MATCHLESS LIGHT

Levy Thos A, Levy & Heed, 6 Midland av; 99 Valley rd
Libbey Frederick A, 67 Undercliffe av
Libbey Welding D, clk, 67 Undercliffe av
Liddell Robert M, linen, N Upper Mountain av n Watchung av; UMpo; 18 White, NY
Linch Geo W, 111 Gates av; 618 Washington, NY
Lindley D A, 39 S Fullerton av; NY
Lindsley Theo P, mach, 385 Blmfld av; 21 Montague pl
Linsbury Chas, typewriter, 65 Label
Lippincott Theo, pub, 285 Claremont av
Lippincott Thos, clk, 285 Claremont av
Littell Maria H, wid Elias B, 82 Park
Littell Theodore S, retired, 82 Park
Littell Wm H, hdware, Valley rd n Bellevue av; UMpo; Duane, NY
Little Calvin W, jeweler, 157 Walnut
Littlefield Ada, teacher, 43 N Fullerton av

JOHN C. CONOVER, COAL WOOD..BLUE STONE OFFICE AND YARD, LINCOLN AVENUE AND R. R. ORANGE MASONS' MATERIALS TELEPHONE NUMBER 149..

COAL S. WILSON, Jr., 186-192 Warren Street, COAL
I am an INDEPENDENT Dealer. Buy of Me, it will Save You Money. TELEPHONE 6302. NEWARK, N. J.

Fidelity Trust Company 781 Broad St., Newark, N. J.
Acts as Executor, Guardian, Trustee, etc. of Estates, and as Surety on Contract and Judicial Bonds. Administers Trusts of every character.

HARRISON & WALKER
Hardware, Agricultural Implements, House Furnishing Goods,
Paints, Oils and Glass 341 Main St., East Orange

J. C. CONOVER
W. I. CONOVER
P. S. CONOVER, JR.
CONOVER BROS., LUMBER TIMBER HARDWOOD
OFFICE AND YARD: LINCOLN AVE. AND D., L. & W. R. R., ORANGE, N. J.
TELEPHONE NUMBER 149

Freeman Bros., Fruits, Vegetables, Fish, Oysters, Clams, Poultry and Game.
53-55 Freeman St., Orange, N. J.
TELEPHONE 187.
584 MAIN STREET, EAST ORANGE.

Littlefield Hiram G, plumber, 47 Park
Littlejohn Chas F, clk, Bellevue av n Cooper av
Littlejohn Frank B, auditor, Bellevue av; UMpo; 171 Bway, NY
Littlejohn Harry, auditor, 149 Watchung av; NY
Littlejohn Kenneth S, clk, Bellevue av n Cooper av
Livermore John R, ship broker, 66 S Fullerton av; 20 Beaver, NY
Livermore Richard L, USA, 66 S Fullerton av
Lloyd Anna, wid Henry H Dr, 5 Walden pl
Lloyd Herbert M, lawyer, 24 Lloyd pl; 111 Bway, NY
Lloyd Walter, leather, 5 Walden pl; 91 Gold, NY
Loeb Samuel, lab, 133 Glenridge av
Locke Benj, eng, 31 Grove
Locke Edward M, bkkpr, 116 Walnut
Lockett Levi C (c), 24 Fulton
Lockwood Herbert, clk, 67 Forest
Lockwood Jesse H, arch, 115 Gates av; Crawford bldg, Spring, NY

SEE PAGE 21.

Lockwood John, asphalt, 100 Valley rd; 96 Culver av, JC
Lockwood Luther (c), gardener, 179 Forest
Lockwood Richard (c), lab, 127 Claremont av
Lockwood Wm, 127 Claremont av
Lockwood Wm H, asphalt, 112 Park; 96 Culver av, JC
Locyce John A, janitor, 139 Forest
Loeser Alex, drug clk, 62 Greenwood av
LOESER DAVID, druggist, Bloomfield av c Spring; 15 Clover Hill pl
Loftus Elizabeth, wid Wm H, Franklin pl
Loftus Wm, supt, Clark's, Franklin pl
Logan Daniel, carp, 8 Talbot
Logie Wm, com mer, Summit av n Park; UMpo; 320 Bway, NY
Long Thos (c), coachman, 34 William
Loper Albert, driver, 343 Bloomfield av
Lopez Alfred, operator, 5 Walnut pl
Loranzo Cululi, barber, 63 Glenridge av
Lord Frances, wid John H, 157 Valley rd
Louden Geo K, grocer, 375, 301 Bloomfield av
Loughran James E, student, 60 Forest
Loughran John, papermkr, 190 Forest



BENEDICT BROTHERS
WATCHES, DIAMONDS AND JEWELRY
BROADWAY, COR. CORTLANDT ST., NEW YORK


"The Benedict" is our patent sleeve and collar buttons, strong, durable, and easy to adjust. In gold and silver.

CLARENCE S. ABRAMS, PH. G. G. WALTON ABRAMS, PH. G.
Parsons' Pharmacy, MUSIC HALL
MAIN & DAY STS, ORANGE, N. J.
Established 1873. Telephone 45
Special care given to the preparation of Physicians Prescriptions which are filled by Graduates in Pharmacy only and at all hours. Pure and Genuine Drugs. All orders receive careful and prompt attention, and delivered anywhere.

JOHN C. CONOVER, COAL WOOD..BLUE STONE MASONS' MATERIALS
OFFICE AND YARD, LINCOLN AVENUE AND R. R. ORANGE
TELEPHONE NUMBER 149

Louvrier Walter, barber, 118 Walnut
Louvrier Walter W, barber, 630 Bloomfield av; 64 Montague pl
Love Frances, wid John J H, 50 S Fullerton av
Love Geo M, buffer, 100 Bloomfield av
Love J H Mrs, 50 S Fullerton av
Love John Rev, pastor Union Baptist Chh; 34 William
Love Leslie C, student, 50 S Fullerton av
Lovejoy Fred'k B, iron, 77 Mountain av; 23 Cliff, NY
Lowden Geo K, grocer, 301, 375 Bloomfield av
Lowell Waldo J, beef, 141 Walnut; W 34th, NY
Loweree Edwin Lloyd, ins, 51 Elm
Loweree Samuel McLean, pub, 51 Elm
Luchars Alex, pub, N Mountain av; UMpo; 15 Murray, NY
Ludeke Wm, export, 53 N Willow; 103 Chambers, NY
Ludlam Wm Jr, 34 St Luke's pl; Empire City Marble Co, NY
Ludlam Wm L, bank clk, 34 St Luke's pl; 48 Wall, NY
Lundell Julius, painter, 63 Portland pl
Lundquist, Sam'l, clk, 46 Midland av
Lung Sam, laundry, 8 N Fullerton av
Lyall Charles E, dry goods, 81 Grove; 83 Leonard, NY
Lydall Olive J, teacher, 24 Forest
Lyford Chas H, salesman,1 Union; 8 Washington pl,NY
Lyford Chas W, mfr neckwear, 1 Union; 8 Washtn pl, NY
Lyman John T, door, sash and blind, Summit av n North View av; UMpo; 150 Nassau, NY
Lyman Thos T, mgr, 152 Walnut; 100 William, NY
Lynch John J, plumber, 32 Myrtle av
Lynch Peter, gardener, 117 Orange rd
Lynch Peter Jr, printer, 117 Orange rd,
Lynch Richard, gardener, 34 Myrtle av
Lynch Thos, tower man, GLRR, Oxford av n Groye
Lyon Chas, painter, 216 Bloomfield av
Lyon John, gardener, 10 Glenridge av
Lyon Kate, wid Patrick, Valley rd, n Gordenhurst av
Lyon Newton S, secty Jefferson pl; 11 Bway, NY
Lyon Theo E, prin St Bernard School, 166 Walnut; 125th, NY
Lyon Warren, 166 Walnut
Lyons Geo G, 28 Hillside av

COYNE'S LIVERY STABLES, Furniture Express & Storage Warehouses
349 MAIN ST., EAST ORANGE. TELEPHONE 30 A ORANGE

J. S. RIPPEL
DEALER IN INVESTMENT SECURITIES
760 BROAD STREET, NEWARK, N. J

PAINTS S. E. M. RICE · OILS ·
554 BROAD STREET, NEWARK, N.J. 'PHONE 956

Try FREEMAN'S COAL. IT'S HOT STUFF. Office and Yard, Pierson's Alley. P. O. Box 755. Telephone 55.

J. C. Conover
W. I. Conover
P. S. Conover, Jr.
CONOVER BROS., LUMBER TIMBER HARDWOOD
OFFICE AND YARD: LINCOLN AVE. AND D., L. & W. R. R., ORANGE, N. J.
TELEPHONE NUMBER 149

To find a Name know how to Spell it.

For Abbreviations, see page 20.

[M]

Mabey David H, bkkpr, 29 Midland av
Mabey Edward, lumber, 18 William
Mabey J Corwin, bkkpr, 29 Midland av
Mabey Jas W, Supt Streets, Montclair; 29 Midland av
Mabey Mattie, dressmkr, 24 N Willow
Maccallum James, salesman, 20 Willard pl; Bway, NY
MacCracken Mary P, music teacher, 491 Blmfld av; NY
Mace Romaine, Van Gieson's Gap n Undercliffe av; UMpo
Mackintosh Harry, housefurn, 26 Wildwood av; UMpo
Mack David B, keeper, 47 New; Caldwell Penitentiary
Mack Margaret L, nurse, 36 Fulton
Mac Naughton Edgar, student, 99 Claremont av
MacNaughton John, shoe mfr, 99 Claremont av; 54 Exchange pl, NY

SEE PAGE 21.

MacNaughton Ralph, student, 99 Claremont av
MacNaughton Walter, student, 99 Claremont av
Mac Naughton Wm, retired, 99 Claremont av
Mac Vicar J G, AM, private school, Walden pl n Bloomfield av; Lloyd pl
Macy William A, Prospect ter
Maddox Wm S, lawyer, 11 Clover Hill pl; 40 Wall, NY
Madison Edw, stationery, 465 Blmfld av; 21 Forest
Madison Fred S, clk, 21 Forest
Maguire Ella, wid Wm, 12 Montague pl
Maher James A, ins, 24 Central av
Maher John L, lawyer, 24 Central av
Maher Joseph P, ins, 24 Central av
Maher Patrick, gardener, 24 Central av
Mahony Mary G, music, 34 Fulton
Mahony Thos, eng, 34 Fulton
Mains Elizabeth, nurse, 36 Fulton
Majory Geo, bkkpr, 621 Bloomfield av
Malloy John, pressman, 112 Forest
Malone Grace, bkkpr, 19 Linden av
Malone Peter M, stairbldr, 19 Linden av

CHAS. M. DECKER & BROS.
Importers and Grocers
222 & 224 Main St. 537 & 539 Main St. S. O. & Vose Avs.
Orange East Orange South Orange

The Great Atlantic and Pacific Tea Co., 285 MAIN ST., ORANGE.
ARE SELLING THE BEST BUTTER IN THE WORLD. TRY IT.

Maloney Margaret, grocery, 51 Glenridge av
MANCINI JOHN, real est, ins, Bellevue av op depot; UMpo; 132 Watchung av.
Mancini Louis A, arch, 144 Watchung av; UMpo
Mangan Samuel, mer, 122 Claremont av
Manion Chas, poormaster, 181 Bloomfield av
Manley Thos R, artist, 151 Midland av
Manners W S Dr, 272 Orange rd
Manning Aug, bkkpr, Valley rd c Mt Hebron rd; UMpo
Manning Edgar A, real est, 147 Midland av; Northview av n Cooper av
Manning Mary, dressmkr, 34 Fulton
Mansion House, Edw Hartenstein, prop, 634 Blmfld av
Mansion Geo T, 68 N Fullerton av; 13 Park Row, NY
Manuel John, m mason, 110 Glenridge av
Maple Av Public School, Miss Minnie Wiggins, prin, Maple av n Bloomfield av
Marcus Martin, fabrics, 43 Prospect av; 115 Worth, NY
Marcus Wm E, jeweler, 188 N Mountain av; 544 5th av, NY

No business should be conducted in the dark
Use Electric Light
PEOPLES LIGHT AND POWER CO.

Marion Augusta, teacher, 8 Munn
Marion Chas, gardener, 181 Bloomfield av
Marion Francis A, carp, 8 Munn
Marion Jane, artist, 8 Munn
Marion John F, salesman, 181 Bloomfield av
Marion Nellie, dressmkr, 181 Bloomfield av
Marks M A, mgr, Western Union Tel Co, 483 Blmfld av
Marks Wm D, butcher, Gray n Grove
Marley Patrick, lab, 80 Pine
Marling Alfred E, 10 E Plymouth
Marling Frank, pub, 166 Orange rd; NY
Marnata John, lab, 199 Forest
Marquet John, lineman, 377 Bloomfield av

JOHN C. CONOVER, COAL, WOOD..BLUE STONE
MASONS' MATERIALS
OFFICE AND YARD, LINCOLN AVENUE AND R. R. ORANGE
TELEPHONE NUMBER 149

BALLANTINE'S Ales & Porter ON DRAUGHT Throughout the State.

Fidelity Trust Company 781 Broad St., Newark, N.J.
Guarantees Titles to Real Estate against fraud, accident and errors, at fixed charges, and will defend at its own expense, any action brought against the holder of one of its policies by reason of any error in its titles.

USE HORTON'S ICE CREAM and you will make no mistake. All orders filled city or country, by express
DEPOTS: 305 FOURTH AVENUE AND 115 PARK ROW, NEW YORK Telephone 990—18 264 Franklin

Marrin Jennie W, wid Chas (c), Bellevue av n Park; UMpo
Marrin Oswald W, bank clk, Bellevue av n Park; UMpo
Marsellis Arthur S, sec Osborne & Marsellis Co, Mountain av c Bellevue av; 8 Munn; UMpo
Marsellis Cornelia M, wid Nelson, 101 Valley rd
Marshal Eliot, lawyer, 74 Porter pl; 62 Wall, NY
Marshal Margaret, wid Edson C, 121 Harrison
Marshall Amos B, broker, Valley rd n Mt Hebron rd; UMpo; 20 Broad, NY
Marshall Elizabeth, wid Seth P, 74 Porter pl
Marshall Geo W, far, Valley rd n Mt Hebron rd; UMpo
Martin Alfred T, Cliffside av; UMpo; Produce Ex, NY
Martin Elizabeth, wid James, 22 Forest
Martin Ephraim, salesman, Grove n Bellevue av; UMpo
Martin John R, druggist, Bellevue av c Valley rd, 5 Valley pl; UMpo
Martin Philip, lab, Mission pl
Martin Sarah A, wid James H, 5 Valley pl; UMpo
Martin Thos, lab, 128 Forest
Martineze Richard, clk, 44 Forest

SEE PAGE 21.

Marvin Chas M, ins, 88 S Mountain av; 261 Bway, NY
Marvin Chas M Jr, student, 88 S Mountain av
Marvin J W Mrs, Bellevue av n Park; UMpo
Maskill Daniel, lab, 23 Cherry
Mason Ellen F, teacher, 776 Bloomfield av
Mason Frank G, lawyer, 205 Claremont av; 208 Bway, NY
Mason Louis F, meat cutter, 57½ Forest
Mason Wm, 8 Prospect ter
Mason Wm H, far, Alexander av n Grove; UMpo
Mason Waldo, billiards, 270 Bloomfield av; 57½ Forest
Mattfield Rudolph, grocer, 535 Bloomfield av; 4 Park
Matthews Albert, real est, 77 Pleasant av
Matthews Charlotte B Mrs, prop Walnut Mansion, 77 Pleasant av
Matthews Wm C, mgr, 6 Washington av
Mattock Geo (c), lab, 88 Forest
Mans Otto, painter, 54 Glenridge av
Maxwell Alex, retired, 95 Forest
Maxwell Alice G, 92 S Fullerton av
Maxwell Fannie, 92 S Fullerton av

CAHILL & MILLS, Plumbers and Gas-Fitters, Tin and Sheet Iron Workers, Tinware, Hardware, House Furnishing Goods
NEAR BRICK CHURCH STATION, WASHINGTON PLACE, East Orange, N. J.

J. C. CONOVER
W. I. CONOVER
P. S. CONOVER, JR.
CONOVER BROS., LUMBER TIMBER HARDWOOD
OFFICE AND YARD: LINCOLN AVE. AND D., L. & W. R. R., ORANGE, N. J.
TELEPHONE NUMBER 149

THE ELECTRIC MOTOR AND EQUIPMENT CO.
ELECTRICAL ENGINEERS AND CONTRACTORS
GENERATORS, MOTORS, FIXTURES, SUPPLIES
JOBBING REPAIRS
12 & 14 BEAVER STREET, NEWARK, N. J.

HOLLYWOOD LIVERY ❀ COACHES, STAGES AND CARRIAGES
Furniture Moved, Trucking and Storage.
F. ROWE. 96 MAIN STREET, E.O. Tel. 952.

JOHN C. CONOVER, COAL WOOD..BLUE STONE MASONS' MATERIALS OFFICE AND YARD, LINCOLN AVENUE AND R. R. ORANGE TELEPHONE NUMBER 149

O. S. WILLIAMS, No. 249 WASHINGTON STREET OPP. N. Y. & G. L. R. R. DEPOT PLUMBING, GAS FITTING AND TINNING

Maxwell Gilbert, contr supplies, 92 S Fullerton av
Maxwell John, com mer, 83 Park; 49 Leonard, NY
Maxwell Stuart R, salesman, 83 Park; 49 Leonard, NY
Maxwell Wm, driver, 205 N Fullerton av
May Wm, butcher, 625 Bloomfield av; Newark
Mayer Amelia L, 213 Valley rd
Mayer Caroline F, 213 Valley rd
Mayer Mary A, 213 Valley rd
Mayer Phoebe L, 213 Valley rd
Maynard Oscar H, bkkpr, 502 Blmfld av; 122 Midland av
McBride Chas, gardener, 213 N Fullerton av
McBurney Edward E, decorator, 170 Valley rd
McBurney Wm A, 40 N View av; UMpo
McCabe James, mach, 76 Forest
McCabe Mary, 8 Washington
McCabe P H, hat store, 622 Bloomfield av
McCafferty H C, bkkpr, 14 Gates av
McCallum Mary, wid W B, 12 E Plymouth
McCann Patrick, coachman, 13 N Fullerton av
McCarrick James, ins, 24 George
McCartey Thos, real est, 163 Park
McCarthy Alex, papermkr, 156 Bloomfield av
McCarthy Daniel, clk, 215 N Fullerton av
McCarthy David, plumber, 215 N Fullerton av
McCarthy Edward, clk, 215 N Fullerton av
McCarthy Edward, lab, 39 Pine
McCarthy Eugene, paper stainer, Dodd n Grove
McCarthy James, blksmith, 156 Bloomfield av
McCarthy John, lab, 156 Bloomfield av
McCarthy John, lab, 215 N Fullerton av
McChesney Jacob B, cigar mfr, 596 Bloomfield av; 25 Montague pl
McClellan Elizabeth B, wid Charles, 72 Valley rd
McCloskey Lizzie, dressmkr, 18 Central av
McCloskey Patrick, hackman, 18 Central av
McClure Hugh S, broker, 338 Bloomfield av
McCoy Wm J, butcher, 129 Bloomfield av
McCully Wm H, bkkpr, Inwood av n Valley rd
McCurran Thos, flagger, 9 Portland pl
McDermott Edward, plumber, 27 Cherry
McDermott James, gardener, 27 Cherry
McDermott James Jr, plumber, 27 Cherry
McDermott John, carp, 34 Cherry

HARTDEGEN JEWELRY CUT GLASS SILVERWARE 683 BROAD NEAR W. PARK ST. NEWARK
WATCH REPAIRING

GEO. H. VAN EMBURG
483 Broad St. (near Orange) Newark
Parquet and Strip Flooring
Wood Carpeting
BELL 'PHONE ... 6603

McDermott Kate, dressmkr, 27 Cherry
McDermott Michael, lab, 18 Grand
McDonald Andrew, carp, Gray n Grove
McDonald Frank, plumber, 135 Valley rd
McDonald Patrick, lab, Mission pl
McDonald Rebecca, wid Jas, employment, 132 Forest
McDonald Wm, clk, 132 Forest
McDonough Henry, mgr, elect, 220 Grove
McDonough James, veterinarian, 47 Portland pl
McDonough Mary, wid Thos, 220 Grove
McDonough Rodney, clk, 220 Grove
McDonough Wm, blksmith, 367 Claremont av
McDowell Austin, clk, 620 Bloomfield av; 72 Valley rd
McDuff Catherine, wid Thos, 70 Pine
McElvane David, hdware, 308 Orange rd
McGarry James H, police, 44 Bay av
McGarry Mary, wid John, 33 Washington
McGaw Michael E, finisher, 73 Chestnut
McGeorge John, carp, 11 Tichenor pl
McGhie John, 26 St Luke's pl
McGibbon Duncan, printer, 85 Bay av

SEE PAGE 21.

McGlashan Mattie B, nurse, 502 Bloomfield av
McGlynn James Jr, printer, 12 New
McGlynn Joseph W, bkkpr, 12 New
McGlynn Margaret, wid James, 12 New
McGlynn Thos P, clk, 12 New
McGrath Peter, lab, 37 Cherry
McGregor Alex, plumber, 30 Valley rd
McGuire Joseph A, Undercliffe av; UMpo
McGurk Wm J, gardener, 37 N Mountain av; 21 Maple pl
McHugh Michael, janitor, Munn
McIntosh August, 604 Bloomfield av; 60 Harrison av
McIntosh Geo, house furn, 604 Blmfld av; 60 Harrison av
McKee Annie, cashier, 614 Bloomfield av; 87 Orange rd
McKee Daniel N, clk, 87 Orange rd
McKee Edward, lab, 9 Washington
McKee John, lab, 11 William
McKee Patrick, gardener, 87 Orange rd
McKee R Wallace, lamps, 187 Montclair av; 4 Warren, NY

CHAS. W. ENGLISH, Lumber and Building Materials,
MONTCLAIR, N. J.
Opp. N. Y. & C. L. Depot.

J. C. CONOVER
W. I CONOVER
P. S. CONOVER, JR.
CONOVER BROS., LUMBER TIMBER HARDWOOD
OFFICE AND YARD: LINCOLN AVE. AND D., L. & W. R. R., ORANGE, N. J.
TELEPHONE NUMBER 149

1889 Estimates Furnished 1900
JOHN BECKINGHAM
740 BROAD ST., NEWARK, N. J.
ELECTRICAL CONTRACTOR.
Electric Bells, Annunciators, Burglar Alarms & Gas Lighting. Wiring for Electric Lights.
Residence Work a Specialty, All Work Guaranteed.
It Pays to have your Electrical work done thoroughly.

DRINK THEA-NECTAR. PURE CHINESE TEA, Delicious Flavor, 60c. per lb.
THE GREAT ATLANTIC AND PACIFIC TEA CO., 285 Main St., Orange.

McKee Russell W, 2 Fairfield
McKenna John, elect, 4 Washington
McKown Chas W, laundry, 103 Walnut; 11 Willard pl
McLaughlin John, coachman, 4 Talbot
McLeod James, carp, 141 Forest
McLeod Neil R, 183 S Fullerton; NY
McLeod Thos I, 8 Valley pl; UMpo
McMahon Michael, coachman, Bellevue av n Valley rd; UMpo
McNalley Peter, coachman, 9 Washington
McNamara David, painter, 21 Talbot
McNamara James, watchman, 122 Forest
McNamara John J, carp, 148 Forest
McNamara Michael, hackman, 17 Cross
Mead Elizabeth, 80 Valley rd
Mead Horace C, m carp, 635 Bloomfield av; 80 Valley rd
Mead Harriet M, 80 Valley rd
Mead J Ellsworth, flour mer, 82 Valley rd; 202 West, NY
Mead Sarah G, 80 Valley rd

Put away your tallow-dips and other old fashioned lights and wire your house and store for Electric Light
PEOPLES LIGHT AND POWER CO.

Mean Michael, driver, 499 Bloomfield av
Meddicks John, driver, 19 Orange rd
Mee Henry S, lab, 45 Cherry
Mee Patrick, coachman, 70 Grove
Meehan Agnes, counters, 1 Sylvan pl
Meehan Margaret T, dressmkr, 1 Sylvan pl
Meehan Mary C, stenog, 23 St Luke's pl; 5 Jacob, NY
Meehan Mary E, dressmkr, 1 Sylvan pl
Meehan Michael, stableman, 73 Grand
Meehan Thos, 23 St Luke's pl
Meehan Wm, butcher, 23 St Luke's pl
Meeker Irving A, MD, Valley rd n Lorraine av
Mellville Frank, clk, 6 Valley pl
Mellville Jean Mrs, 28 Clover Hill pl
Mendl Joseph F Rev, rector St Mary's Church, 30 Fullerton av

JOHN C. CONOVER, COAL WOOD..BLUE STONE MASONS' MATERIALS OFFICE AND YARD, LINCOLN AVENUE AND R. R. ORANGE TELEPHONE NUMBER 149

COAL S. WILSON, Jr., 186-192 Warren Street, NEWARK, N. J. TELEPHONE 6302. COAL
I am an INDEPENDENT Dealer. Buy of Me, it will Save You Money.

Fidelity Trust Company 781 Broad St., Newark, N. J.
Receives for safe keeping Securities and Valuables, and rents Safe Deposit Boxes in its Burglar and Fire-proof Vaults, at moderate rates.

HARRISON & WALKER, Plumbers
Tinners and Steam Fitters. 341 Main St., East Orange

Menesick James C, umbrellas, Park n Watchung av
Menesick Joseph H, broker, Park n Watchung av
Menhinick Geo E, 30 Clinton av
Merrell Mellville M, Bellevue av n Cooper av; UMpo
Merritt David F, pres Phillipsburg Coal and Land Co. 65 N Fullerton av; 100 Bway, NY
Merritt E Henry, keeper, 204 Bloomfield av
Merritt Henry, retired, 76 Midland av
Merritt Martha J, wid Edw H, 204 Bloomfield av
Merritt Wisewell A, clk, 204 Bloomfield av
Mershon Laura, 28 Forest
Mershon Stephen L, treas, 28 Forest; 150 Nassau, NY
Mertz Bernard Jr, mach, 144 Forest
Meskill Daniel, lab, 23 Cherry
Meskill Margaret, wid Thos, 10 Orange av
Messler Alfred R, postmaster, Bellevue av n Valley rd; Valley rd; UMpo
Messler A L Mrs, fancy goods, Valley rd n Bellevue av; UMpo
Messler Isaac H, carp, Bellevue av n Valley rd; UMpo
Messler Jos A, grocer, Bellevue av n Valley rd; UMpo
Methodist Episcopal Church, John T Dobbins Rev, pastor, 24 N Fullerton av
Metropolitan Life Ins Co, H R Walker, asst supt, 442 Bloomfield av
Metz Fritz, Gordenhurst av; UMpo
Metz J George, carp, 26 N Willow
Meyenberg Max, velvet, 55 Forest; 7th and Clinton, Hoboken
Meyer H C Jr, mech eng, 102 S Fullerton av; 277 Pearl, NY
Meyer J Arnold, silks, 13½ Lexington av; NY
Meyer John F, broker, 44 Oxford; 52 Exchange pl, NY
Meyer Mary, wid James, boarding, 216 Bloomfield av
Meyer Thos P, keeper, Penitentiary, Bell n Valley rd
Meyer Werner A, real est, Bell c Mountain View pl; 21 2d av, NY
Meyer Wm T, m carp, 292 Orange rd
Meyers Wm H, carp, 208 Orange rd
Michie Sarah Mrs, 14 Montague pl
Milkank Nichols, NY Cond Milk Co, 212 Walnut
Millar Wm B, international sec YMCA, 160 Walnut; 40 E 23d, NY

FREEMAN BROS., Meat Market, POULTRY AND GAME. Nos. 53-55 Freeman St., Orange, N. J. TELEPHONE 187 584 MAIN STREET, EAST ORANGE

J. C. CONOVER
W. I. CONOVER
F. S. CONOVER, JR.
CONOVER BROS., LUMBER TIMBER HARDWOOD
OFFICE AND YARD: LINCOLN AVE. AND D., L. & W. R. R., ORANGE, N. J. TELEPHONE NUMBER 149

BENEDICT BROTHERS
WATCHES, DIAMONDS AND JEWELRY
BROADWAY, COR. CORTLANDT ST., NEW YORK
END VIEW  SIDE VIEW 
"The Benedict" is our patent sleeve and collar buttons, strong, durable, and easy to adjust. In gold and silver.

CLARENCE S. ABRAMS, PH. G. G. WALTON ABRAMS, PH. G.
PARSONS' PHARMACY, MUSIC HALL, TELEPHONE 45.
AGENCY FOR VACCINE AND ANTITOXINS.
DR. WALTON'S COMPOUND OXYGEN.
Dr. M. G. Dadirrians' Matzoon.
Dr. E. F. Brush's Kumyss,
Somal, a Fermented Milk Food in Syphons.

Milleo Andrew, notions, 44 Pine
Miller Aaron (c), lab, 184 Forest
Miller Albert A, 12 E Plymouth
Miller Albert O, paper mfr, Lloyd pl c Bloomfield av
Miller Arthur B, teacher, 47 S Fullerton av
Miller Catherine, wid Hiram, 103 Grove
Miller Chas H, clk, 36 Forest; 44 Pine, NY
Miller Cornelius, carp, 163 Harrison av
Miller Frank V, clk, 36 Forest; 502 Bway, NY
Miller Geo, lab, 47 Cherry
Miller Geo A, lawyer, 146 Grove; 54 Wall, NY
Miller George A Jr, student, 146 Grove
Miller Harry, 204 Orange rd
Miller Harry, notions, 44 Pine
Miller Henry M, coffee, 204 Orange rd
Miller John, blksmith, 621 Bloomfield av
Miller John A, 36 Forest; barge office, Battery, NY
Miller Levi Mrs, 146 Grove
Miller Martin G, barber, 148 Bloomfield av; 43 New
Miller Mortimer S, clk, 163 Harrison av
Miller Sydney, milk, 499 Bloomfield av
Miller Wm, hackdriver, 46 Park
Miller Wm, life ins, 47 S Fullerton av
Miller Wm R, retired, 72 N Fullerton av
Milligan Geo R, justice, 548 Bloomfield av; 10 Park
Mills Geo H, 84 S Fullerton av
Mills Wm T, linens, Mountain av n Little Falls rd
Mills Wm T, grocer, 33 Forest; 51 Hudson, NY
Millstein Joseph, prop Klondyke Market, 644 Blmfld av
Milnor Bennett, student, 25 N Mountain av
Milnor Wm H, real est, 25 N Mountain av; 256 Bway, NY
Milnor Wm H Jr, student, 25 N Mountain av
Minizek James C, umbrellas, 136 Watchung av
Minizek James H, retired, 136 Watchung av
Miscia A, grocer, 27 Bay av
Mitchell Cornelia (c), wid Wm, 133 Glenridge av
Mitchell Edwin, driver, 680 Bloomfield av
Mitchell John C, gardener, 19 Portland pl
Mitchell Ormsby M, wheat, 18 Erwin Park; 202 Produce Ex, NY
Mitchell Wm, bicycle storage, 133 Glenridge av
Moberg Frank A, coachman, 100 Forest

JOHN C. CONOVER, COAL WOOD.. BLUE STONE
MASONS' MATERIALS OFFICE AND YARD, LINCOLN AVENUE AND R. R. ORANGE TELEPHONE NUMBER 149

COYNE'S LIVERY STABLES, Furniture Express & Storage Warehouses
349 MAIN ST., EAST ORANGE. TELEPHONE 30 A ORANGE

J. S. RIPPEL
DEALER IN INVESTMENT SECURITIES
760 BROAD STREET, NEWARK, N. J

PAINTS S. E. M. RICE · OILS ·
554 BROAD STREET, NEWARK, N. J. 'PHONE 956

Try FREEMAN'S COAL. IT'S HOT STUFF.
Office and Yard, Pierson's Alley. P. O. Box 755.
Telephone 55.

J. C. Conover
W. I. Conover
P. S. Conover, Jr.
CONOVER BROS., LUMBER TIMBER HARDWOOD
OFFICE AND YARD: LINCOLN AVE. AND D., L. & W. R. R., ORANGE, N. J.
TELEPHONE NUMBER 149

MOCKRIDGE JAMES D, carriage mfr, Glenridge av c Greenwood av; 9 Willow. See adv index

Molloy Ellen Mrs, store, 110; 112 Forest
Momberger Wm H, artist, 97 Forest
Monahan Hugh, hackman, 90 Union
Monahan James, lab, 90 Union
Montclair Auction Rooms, Philip Young ,prop, 397 Bloomfield av
Montclair Building & Loan Asso, 454 Bloomfield av
Montclair Camera Club, 454 Blomfield av
Montclair Catholic Club, Munn c Cottage pl
Montclair Central Grammar School, Randall Spaulding, prin, 14 Clinton av
Montclair Club, inc supt, 22 Church
Montclair Conclave 261, F O H, 442 Bloomfield av
Montclair Court 88, F of A, 467 Bloomfield av
Montclair Cycle Co, Philip Young, prop, 397 Blmfld av
MONTCLAIR DIRECTORY, J H Baldwin, pub; office 209 Main, Orange; 170 Market, Newark
Montclair Freight Depot and RR Station, Willis Depuy, agt, Bloomfield av c Spring
Montclair Golf Grounds, Valley
Montclair Heights RR Station, Mt Hebron rd; UMpo

SEE PAGE 21.

Montclair Heights Ref Church, Rev C W Gulick, Valley c Mt Hebron rds
Montclair Heights School, Edith V Gillette prin, Mt Hebron rd; UMpo
Montclair High School, Randall Spaulding, prin, Orange av n St Luke's pl
Montclair Hook and Ladder Co No1, Frank Morehead foreman, 649 Bloomfield av
Montclair Hose Co No 1, Alex McGregor, foreman, 653 Bloomfield av
Montclair Lodge No 2638, K of H, 548 Bloomfield av
Montclair Lodge No 144, F and A M, Doremus bldg
Montclair Military Academy, John G MacVicar, prin, 776 Bloomfield av
Montclair Opera House, Philip Young, prop, 397 Bloomfield av
Montclair Pharmacy, David Loeser, prop, Spring c Bloomfield av

CHAS. M. DECKER & BROS.
Importers and Grocers
222 & 224 Main St. 537 & 539 Main St. S. O. & Vose Avs.
Orange East Orange South Orange

J. D. MOCKRIDGE

Near D. L. & W. Depot, MONTCLAIR, N. J.

Buggies, Traps, Phaetons, Surreys, Rockaways, Coupes, &c.

OF THE LATEST
STYLES AND AT
LOWEST PRICES

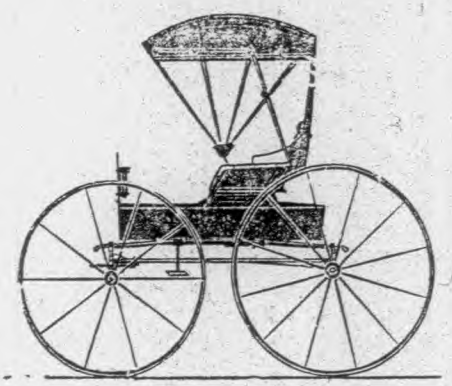

Rubber Tires Put on at Short Notice

DRINK THEA-NECTAR. PURE CHINESE TEA. Delicious Flavor, 60c. per lb.
THE GREAT ATLANTIC AND PACIFIC TEA CO., 285 Main St., Orange.

JOHN C. CONOVER, COAL WOOD BLUE STONE MASONS' MATERIALS OFFICE AND YARD, LINCOLN AVENUE AND R. R. ORANGE TELEPHONE NUMBER 149

BALLANTINE'S Export Lager Beer ON DRAUGHT Throughout the State.

Montclair Police Station, James B Pier chief, Valley rd c Bloomfield av
Montclair Poor House, Chas Manion, poormaster, Maple av n Bloomfield av
Montclair Post Office, Geo A Van Gieson, postmaster, 425 Bloomfield av
Montclair Pumping Station, Whiting G Snow, pres, Arch H Snow, supt, Watchung av n Valley rd; UMpo
Montclair Realty Co, S J Holmes, mgr, 188 Park
Montclair Savings Bank, H D Crane, sec and treas, 491 Bloomfield av
Montclair Times, Augustus C Studer, editor and publisher, 442 Bloomfield av
Montclair Water Co, W G Snow, pres, 445 Blmfld av
Montclair Water Co's Pumping Station, Louis Galloway, eng, Watchung av n Valley rd
Montclair Wheelmen, Emott Seward, pres, Morris bldg, 435 Bloomfield av

The Coolest, Cleanest, Cheapest Light
IS MADE BY
PEOPLES LIGHT & POWER CO.

Montclair and Bloomfield Tel Co, James Henderson, pres, 462 Bloomfield av
Montell Frank M, com mer, 110 Harrison av; 63 Pine, NY
Montell Frank M Jr, clk, 110 Harrison av; 63 Pine, NY
Montgomery Wm, prop Effingham Hotel, 377 Blmfld av
Moody Edwin, carp, 68 Chestnut
Mooney Mary, nurse, 36 Fulton
Moora Gotfried, upholsterer, 212 Glenridge av
Moore Chas H, civ eng, 43 Union
More Fanny (c), wid John, Union n Orange rd
More Patrick, lab, 17 Washington
Morehouse Benj F, chemist, 110 Park
Moran Annie, wid Michael, 29 New
Moran Daniel, surveyor, 29 New
Moran James P, printer, 70 Pine
Moran Michael J, mason, 22 Sherman

Fidelity Trust Company 781 Broad St., Newark, N. J.
Receives Deposits and pays interest upon daily balances subject to check at sight. Loans Money upon Bond and Mortgage.

HORTON'S ICE CREAM is always pure, rich and delicious, French and American, all flavors.
DEPOTS, 305 Fourth Avenue and 115 Park Row, New York
Telephone 990—18 264 Franklin

Morehead Francis B, barber, 514 Bloomfield av
Morgan Ada, nurse, 36 Fulton
Morgan Fred P, Dime Bank, Bellevue av n Cooper av; UMpo; Court, Brooklyn
Morgan J W, advertising, 40 Union; Potter bldg, NY
Morgan Thos, lab, 19 Bay av
Morison Andrew P, broker, 124 Harrison av; 60 Bway, NY
Morison Robert, broker, 124 Harrison av; 60 Bway, NY
Moritz Philip, lab, 4 Glenridge av
Morley Lillie (c), wid John, 687 Bloomfield av
Morley Patrick, driver, 80 Pine
Morringiell Antonio, shoemkr, 15 Midland av
Morris Chas B, ins, 447 Blmfld av; 24 Park
Morris James, lab, 8 Fidelity pl
Morrison Araminta, 69 Christopher
Morrongelo Antonio, shoemkr, 15 Midland av; 6 Depot sq
Morse Arthur M, 42 Harrison av
Morse Chas W, Cus House, Lorraine av c Park; UMpo
Morse Livingston B, tutor, Norwood pl; UMpo; NY College

SEE PAGE 21.

Morse Lucretia Mrs, Norwood pl; UMpo
Moseby Jennie (c), 24 Bay av
Moten Wm, coachman, 8 Orange av
Mott Edgar P; flour, Oakwood av; UMpo; 206 Prod Ex, NY
Mott John R, student, 75 Midland av; 3 W 29th, NY
Mott Mary T, wid John W, Oakwood av
Mountain Av Station, NY&GLRR, Geo M Beldon, agt; UMpo
Mountain House, Margaret Cooper, prop, 911 Blmfld av
Mountainside Council 1420 R A, Valley rd c Bellevue av; UMpo
Mountainside Hospital, Laura B Illick, supt, Highland av c Bay av
Mowrey Paul M, elect, Park n Inwood av; UMpo; 318 Bway, NY
Moxley Harry L, real est, Lorraine av; UMpo; 320 Bway, NY
Mt Hebron Catholic Cemetery, Michael McHugh, sexton, Mt Hebron rd

CAHILL & MILLS, Plumbers and Gas-Fitters, Tin and Sheet Iron Workers, Tinware, Hardware, House Furnishing Goods
NEAR BRICK CHURCH STATION, WASHINGTON PLACE, East Orange, N. J.

J. C. CONOVER
W. I. CONOVER
P. S. CONOVER, JR.
CONOVER BROS., LUMBER TIMBER HARDWOOD
OFFICE AND YARD: LINCOLN AVE. AND D., L. & W. R. R., ORANGE, N. J.
TELEPHONE NUMBER 149

THE ELECTRIC MOTOR AND EQUIPMENT CO.
ELECTRICAL ENGINEERS AND CONTRACTORS
GENERATORS, MOTORS, FIXTURES, SUPPLIES
JOBBING REPAIRS
12 & 14 BEAVER STREET, NEWARK, N. J.

East Orange Coal & Supply Co.
F. Rowe. Tel. 952. COAL AND FEED. 96 Main St. E.O.

Mt Hebron Cemetery, Thos Cowley, mgr, Mt Hebron rd c Valley rd
Mt Hebron Public School, J W Thompson, prin, Upper Montclair, Bellevue av n Park; UMpo
Muehlmierster Fritz, clk, 267 Grove
Mueller Joseph, cabinetmkr, 514, 193 Bloomfield av
Mueller Wruzl, cabinetmkr, 193 Bloomfield av
Mulcahey Mary, wid John, Grove op Clarewill av; UMpo
Mulford Lewis J, pub, 14 Crescent; Bway c John, NY
Mulford Louis K, teller, 491 Bloomfield av; 14 Crescent
Mulford Vincent S, agt, 14 Crescent; 11 John, NY
Mulherin John L, carp, 47 New
Mull Frank, adv mgr, 4 Valley pl
Mullen Hugh, livery, 292 Bloomfield av; 10 Gates av
Muller Albert, 16 Miller
Muller Geo, lab, 47 Cherry
Muller Henry, mason, 10 Miller
Muller Joseph, watchman, 14 Miller
Muller Julius, m mason, 12 Miller
Muller K Fred'k, m mason, 16 Miller
Mulligan Wm, driver, 105 Grove
Mundy Henry C, driver, 146 Bloomfield av
Munn Abby M, 55 Valley rd
Munn Jos A, far, Mountain av
Munn Eveline P, 55 Valley rd
Munn Herbert T, clk, 16 Cottage pl
Munn Jos A, far, N Lower Mountain av
Munn Jos W, butcher, 122 Midland av
Munn Samuel C, retired, 16 Cottage pl
Murdock Alex, gardener, 58 Mountain av
Murphy David D, ins, 59 Forest
Murphy Harry D, Dentacure Co, 75 N Fullerton av
Murphy John, hdware, 75 N Fullerton av
Murphy Michael, clk, 95 Bay av
Murphy Michael, lab, 157 Bloomfield av
Murphy Starr Jocelyn, lawyer, Prospect ter n Hawthorne pl; 111 Bway, NY
Murphy Terrence, artist, 95 Bay av
Murphy Wm, clk, 11 Miller
Murphy Wm, elect, 216 Bloomfield av
Murray Geo Welwood, lawyer, 77 S Mountain av; 35 Wall, NY

JOHN C. CONOVER, COAL WOOD..BLUE STONE MASONS' MATERIALS OFFICE AND YARD, LINCOLN AVENUE AND R. R. ORANGE TELEPHONE NUMBER 149..

O. S. WILLIAMS, No. 249 WASHINGTON STREET OPP. N. Y. & G. L. R. R. DEPOT PLUMBING, GAS FITTING AND TINNING

MARBLE STATUARY
BRONZES
ART GOODS
HARTDEGEN 683 BROAD NEAR W. PARK ST. NEWARK
VISITING CARDS

PARQUET FLOORING Geo. H. Van Emburg
483 Broad St. NEAR ORANGE Newark, N. J. Bell 'Phone 6603

Murray James J, fruit, 57 Cedar av
Murray John, caretaker, 117 Elm
Myer Christopher, arch, 124 Midland av; 361 Bway,NY
Myers Edw F, acct, 31 Clinton av; 59 Wall, NY
Myers Jacob, Consolidated Ice Co, 69 Orange rd
Myers John, plumber, 26 Central av
Myers Mary, wid James, boarding, 216 Bloomfield av
Myers Richard C, clk, 31 Clinton av
Myers Wm H, bldr, 208 Orange rd

To find a Name know how to Spell it.

For Abbreviations, see page 20.

[N]

Nagle A F, 16 E Plymouth
Napier Chas F, hats, 17 Madison av; 13 Astor pl, NY
Napier Chas F Jr, salesman, 17 Madison av; 13 Astor pl, NY
Napier Joseph H, driver, 49 Crescent
Nash Louis C, 70 Park
Nash Mary E, wid John, 70 Park
National Providence Loan and Savings Association, 442 Bloomfield av
Nead Nicholas, coachman, 6 Talbot
Nead Thos, clk, 6 Talbot
Neary Geo, lab, 12 Charles
Nelson Andrew, carp, 67 Label
Nelson Chas, carp, 143 Forest
Nelson Chas, coachman, 643 Bloomfield av
Nelson Gustav, tinner, 42 Central av
Nelson H Emick Rev, pastor Swedish Baptist Church, 442 Bloomfield av; 70 Forest
Nelson Neill P, carp, 127 Valley rd
Nelson Otto Rev, pastor Swedish Cong Chh, Valley rd; 139 Fullerton av
Neumann Jacob, janitor, Valley rd c Mt Hebron rd; UMpo
Neville J A, salesman, 76 Elm
NEWARK GLASS CO, 271 Market, Newark. See adv index
Newbert Catherine, wid Chas, 39 Montclair av

CHAS. W. ENGLISH, Lumber and Building Materials, MONTCLAIR, N. J. Opp. N. Y. & G. L. Depot.

J. C. CONOVER
W. I. CONOVER
P. S. CONOVER, JR.
CONOVER BROS., LUMBER TIMBER HARDWOOD
OFFICE AND YARD: LINCOLN AVE. AND D., L. & W. R. R., ORANGE, N. J.
TELEPHONE NUMBER 149

1889 Estimates Furnished 1900
JOHN BECKINGHAM
740 BROAD ST., NEWARK, N. J.
ELECTRICAL CONTRACTOR.
Electric Bells, Annunciators, Burglar Alarms & Gas Lighting. Wiring for Electric Lights.
Residence Work a Specialty, All Work Guaranteed.
It Pays to have your Electrical work done thoroughly.

The Great Atlantic and Pacific Tea Co., 285 MAIN ST. ORANGE.
ARE SELLING THE BEST BUTTER IN THE WORLD. TRY IT.

Newbert Edw, 39 Montclair av; Wall c William, NY
Newell K B Mrs, wid K B, 357 Claremont av
New Jersey Elect Constr Co, Geo W Cook mgr, 219 Glenridge av
NEW JERSEY PLATE GLASS INSURANCE CO, 271 Market, Newark. See adv index
Newman Rosa E Mrs, 51 Washington
Newton Henry M, director, 49 NWillow; 377 Water, NY
Newton Richard C, MD, 42 Church; office hours, 8 to 9 a m, 1 to 2 and 5.30 to 7 p m, Sundays 9 to 10
Newton Wm, waiter, 48 Bay
New York Hotel, Hugh Leddy, prop, 243 Bloomfield av
New York Store, Wm M Glover, prop, dry goods, 464 Bloomfield av; 41 Forest
New York and New Jersey Telephone Co, J L Estee, mgr, 441 Bloomfield av
Nichols Arthur, clk, Oakwood av n Valley rd

OUR LIGHT, LIGHTS
JUST NOTICE IT
PEOPLES LIGHT & POWER CO.

Nichols Chas P, clk, 4 Valley pl; UMpo
Nichols Frances, wid Walter, Oakwood av n Valley rd
Nichols Frank R, clk, Oakwood av n Valley rd
Nichols Geo, storage, 198 Walnut
Nickens Calvin, lab, 182 Bloomfield av
Nickens Frank (c), coachman, 680 Bloomfield av
Nickens Hurst, driver, 11 Cherry
Nickens Laura, wid Louis (c), 176 Bloomfield av
Nickens Wm, music teacher, 182 Bloomfield av
Niederhauser Philip, baker, 578 Bloomfield av
NIEDERHAUSER WM, confr, 578 Bloomfield av
Niven D Mack M, Bellevue av n Grove; UMpo
Nonnekes John P, carp, 96 Charles
Noon Michael, lab, 21 Bay av
Noon Thos, plumber, 183 Bloomfield av
Norris Bert, arch, 43 N Fullerton av
Norris Wm K, ship clk, 129 Claremont av

Fidelity Trust Company 781 Broad St., Newark, N. J.
Acts as Executor, Guardian, Trustee, etc. of Estates, and as Surety on Contract and Judicial Bonds. Administers Trusts of every character.

JOHN C. CONOVER, COAL WOOD .. BLUE STONE OFFICE AND YARD, LINCOLN AVENUE AND R. R. ORANGE MASONS' MATERIALS TELEPHONE NUMBER 149 ..

COAL S. WILSON, Jr., 186-192 Warren Street, TELEPHONE 6302. NEWARK, N. J. COAL
I am an INDEPENDENT Dealer. Buy of Me, it will Save You Money.

HARRISON & WALKER
Hardware, Agricultural Implements, House Furnishing Goods,
Paints, Oils and Glass 341 Main St., East Orange

North Anna M, wid Rev Chas R, 147 Park
North Chas E, student, 147 Park
North Effingham R, arch, 112 Park; 299 Bloomfield av
North Francis R, teacher, YMCA, 147 Park
North Jersey & Pocono Mt Ice Co, M N Higgins, mgr, Bloomfield av and DL&WRR depot
North Mary, teacher, 147 Park
Nostrand Wm H, feed, 53 Greenwood av; 186 South,NY
Nutting Harrison B, 45 Church
Nutting John H, 45 Church
Nutting Nina M, wid Thos B, 45 Church
Nyland Henry, agt, 46 Christopher; 39 Bway, NY

To find a Name know how to Spell it.

For Abbreviations, see page 20.

[O]

Oakland Joseph, grocer, 90 Bay
Oakley J Allen, clk, 67 Elm
Oakley James S Mrs, 67 Elm
Oakley Wm F, clk, 67 Elm
Oates Patrick, slater, 107 Grove
O'Brien Ambrose E, barber, 16 New
O'Brien Edw, lab, 154 Bloomfield av
O'Brien Henry, carp, 57 Portland pl
O'Brien John, mason, 130 Valley rd
O'Brien Josephine, clk, 130 Valley rd
O'Brien Patrick, lab, 130 Valley rd
O'Brien Wm, 130 Valley rd
O'Connell Patrick, lab, 179 Forest
O'Connor John, lab, 43 New
O'Connor Patrick, coachman, 220 Bloomfield av
O'Donaghue Daniel, clk, 614 Bloomfield av; 227 Valley rd
O'Donaghue John H, grocer, 614 Blomfield av; 44 Park
O'Donnell Michael, cook, 117 Orange rd
Ogilvie James H, vice pres Union Trust Co, 137 Park; 80 Bway, NY
Ogle Kate Mrs, 156 Orange rd
O'Hara Fred, policeman, 22 Grand
O'Keefe A Francis, clk, 132 Valley rd
O'Keefe John, lab, 132 Valley rd

Freeman Bros., Fruits, Vegetables, Fish, Oysters, 53-55 Freeman St., Orange, N. J.
Clams, Poultry and Game.
TELEPHONE 187.
584 MAIN STREET, EAST ORANGE.

J. C. CONOVER
W. I. CONOVER
P. S. CONOVER, JR.
CONOVER BROS., LUMBER TIMBER HARDWOOD
OFFICE AND YARD: LINCOLN AVE. AND D., L. & W. R. R., ORANGE, N. J.
TELEPHONE NUMBER 149

BENEDICT BROTHERS
WATCHES, DIAMONDS AND JEWELRY
BROADWAY, COR. CORTLANDT ST., NEW YORK
"The Benedict" is our patent sleeve and collar buttons, strong, durable, and easy to adjust. In gold and silver.

CLARENCE S. ABRAMS, PH. G. G. WALTON ABRAMS, PH. G.
Parsons' Pharmacy, MUSIC HALL
MAIN & DAY STS, ORANGE, N. J.
Established 1873. Telephone 45
Special care given to the preparation of Physicians Prescriptions which are filled by Graduates in Pharmacy only and at all hours. Pure and Genuine Drugs. All orders receive careful and prompt attention, and delivered anywhere.

O'Keefe John Jr, plumber, 132 Valley rd
O'Keefe Thos, butcher, 620 Bloomfield av; 132 Valley rd
O'Keefe Wm C, painter, 132 Valley rd
Oklinger Joseph, grocer, 90 Bay av
Olcott Chas S, pub, 26 Forest; 11 E 17th, NY
Oldham James, milkman, 46 Park
Olds Thos, lab, 37 Cherry
Oliver Mary (c), wid Francis, 13 Midland av
Oliver Theron (c), coachman, 13 Midland av
Oliver Edward C, lab, 60 Portland pl
Oliver Julia, wid Frank, 26 James
Olson Herman Rev, pastor Swedish Lutheran Chh, 209 Glenridge av; Chestnut n Fullerton av
Olson Olaf, upholsterer, 212 Glenridge av
Olson Oscar, carp, 139 N Fullerton av
Olson Swan, livery, 132 Valley rd
O'Mara John, driver, 61 Portland pl
O'Mara Joseph, coachman, 63 Portland pl
O'Mara Michael, hackman, 17 Cross
O'Neil Daniel, lab, 227 Valley rd
O'Neil James D, mason, 125 N Fullerton av
O'Neil J F, m carp, 59 Valley rd
O'Neil John, gardener, 23 Sherman
O'Neil Michael, carp, 18 Bell
O'Neil Sarah, wid John, 23 Sherman
Op De Beeck Louis, far, Mt Hebron rd c Grove; UMpo
Orcutt Jennie, prin Chestnut School, 92 Midland av
Orlemann Geo E, C Buhler & Co, 160 Bloomfield av; 134 Glenridge av
O'Rourke Wm, carp, 46 New
Orr Joseph, horseshoer, 26 Valley rd
Orr Margaret, wid Robert, 32 S Willow
Osborn Wm B, cutler, Wildwood av n Grove
Osborne Horace S, pres Osborne & Marsellis, Bellevue av c Mountain av; UMpo; 150 Orchard, Newark
Osborne Joseph B, carp, 7 Bloomfield av
Osborne, Marsellis & Co, 483 Bloomfield av
OSBORNE & MARSELLIS CO, Horace S Osborne, pres, and Arthur S Marsellis, sec and treas, quarrymen, contrs, coal, Bellevue av and Mountain av, UMpo
Osgood Rebecca, wid Samuel, 54 Greenwood av
Osgoodby Alfred B, treasurer, 42 Forest
Owen James, county eng, 467 Blmfld av; 70 Christopher; 800 Broad, Newark

JOHN C. CONOVER, COAL WOOD..BLUE STONE MASONS' MATERIALS OFFICE AND YARD, LINCOLN AVENUE AND R. R. ORANGE TELEPHONE NUMBER 149..

COYNE'S LIVERY STABLES, Furniture Express & Storage Warehouses 349 MAIN ST., EAST ORANGE. TELEPHONE 30 A ORANGE

J. S. RIPPEL
DEALER IN INVESTMENT SECURITIES
760 BROAD STREET, NEWARK, N. J

PAINTS S. E. M. RICE · OILS ·
554 BROAD STREET, NEWARK, N. J. 'PHONE 956

Try FREEMAN'S COAL. IT'S HOT STUFF.
Office and Yard, Pierson's Alley.
TELEPHONE 55. P. O. BOX 755.

J. C. CONOVER
W. I. CONOVER
P. S. CONOVER, JR.
CONOVER BROS., LUMBER TIMBER HARDWOOD
OFFICE AND YARD: LINCOLN AVE. AND D., L. & W. R. R., ORANGE, N. J.
TELEPHONE NUMBER 149

To find a Name know how to Spell it.

For Abbreviations, see page 20.

[P]

Pabodie Benj F, acct, 80 Walnut
Page H W A, Montclair Heights
Palladino Michael, clk, 24 Maple pl
Palladino Pasquale, tailor, 24 Maple pl; 430 Blmfld av
Palmer Amelia P, teacher, Chestnut St School
Palmer C M, S Mountain av c Gates av
Palmer John J, litho printer, 375 Claremont av
Palmer Wm B, adv, 41 Harrison av
Parham Wm (c), lab, 2 Washington
Park Street Station, NY&GLRR, Mrs Clementine Shew, agt, Watchung av n Park
Parker Emma M Mrs, 323 Claremont av
Parker Jacob L, salesman, 109 Orange rd; Bway c 19th, NY
Parker James C, real est, 31 N Willow; 24 Nassau, NY
Parker Leonora, wid John E, Valley rd n GLRR
Parker M Park, dry goods, 166 Mountain av; Broome c Bway, NY
Parks Margaret, wid James, Park n Summit av; UMpo
Parochial School, Munn n Park
Parritt Harry T, plumber, 61 Mission pl
Parritt Mary, wid Wesley, boarding, 132 Glenridge av
Parsons Alice S, 89 Elm
Parsons Ethel M, 89 Elm
Parsons Lucy B, 89 Elm
Parsons John H, lawyer, Valley rd n Bellevue av; UMpo; 253 Bway, NY
Parsons Joseph L, ins, 89 Elm; 52 Cedar, NY
Parsons Wm J, real est, 357 Claremont av
Parsons Wm H, real est, Bellevue av op depot; Inwood av; UMpo
Partridge Chas R, lumber, 134 Chestnut; 11th av c 29th NY
Pasquale Pasquinto, lab, 198 Forest
Paterson Jessie A, dressmkr, 107 Chestnut
Pattison Chas E, elect, 26 Crescent; 141 Bway, NY
Patterson Mary F Mrs, milliner, 506 Blmfld av; 54 Park

CHAS. M. DECKER & BROS.
Importers and Grocers
222 & 224 Main St. 537 & 539 Main St. S. O. & Vose Avs.
ORANGE EAST ORANGE SOUTH ORANGE

The Great Atlantic and Pacific Tea Co., 285 MAIN ST., ORANGE.
ARE SELLING THE BEST BUTTER IN THE WORLD. TRY IT.

Patton John C, lumber, 71 N Fullerton av; 256 Bway, NY
Paul James, carp, 7 Sylvan pl
Paxton Isaac, driver, 499 Bloomfield av
Paxton Isaac, mason, 45 N Willow
Paxton James S P, far, Grove n Mt Hebron rd
Paxton Jesse, m mason, 46 Portland pl
Paxton Wm H, hotel, 24 Spring
Payne Henry J, driver, 230 N Fullerton av
Paynter Wm H (c), lab, 117 Forest
Payson Edw P Rev, pastor Grace Pres Chh, 52 Christopher
Payson E Seymour, clk, 52 Christopher
Peake Thos, student, 236 Claremont av
Peake Wm, dry goods, 236 Claremont av; 326 Bway, NY
Peake Wm Jr, clk, 236 Claremont av
Peal Edw (c), lab, 12 Talbot

SEA BREEZES AT HOME BY USE OF... ELECTRIC FANS
ELECTRIC LIGHT
at greatly reduced prices
PEOPLES LIGHT AND POWER CO.

Peale Algernon T, lumber, 47 Church; 143 Liberty, NY
Pearce Elijah, m mason, 17 St Luke's pl
Pearce Raymond S, clk, Elston pl n Park
Pearson Walter H, blksmith, Valley rd n Northview av; UMpo
Pease Chas S, elect eng, N Mountain av; UMpo; 126 Liberty, NY
Peasgood Geo, butter, Gray n Grove
Peer Arminda, wid James F, dressmkr, 197 Blmfld av
Peer Elizabeth E, wid Austin E, 27 Forest
Peer Francis, upholsterer, 197 Bloomfield av
Peer Harry I, clk, Valley rd n Valley pl; UMpo
Peer John W, mason, Valley rd n Valley pl; UMpo
Peirce John, arch, 54 S Mountain av
Penn Chas, painter, Mountain av op station
Penn Elizabeth, wid John, 14 Hartley
Penn John (c), law student, 661 Bloomfield av

JOHN C. CONOVER, COAL WOOD..BLUE STONE MASONS' MATERIALS
OFFICE AND YARD, LINCOLN AVENUE AND R. R. ORANGE TELEPHONE NUMBER 149

BALLANTINE'S Ales & Porter ON DRAUGHT Throughout the State.

Fidelity Trust Company 781 Broad St., Newark, N.J.
Guarantees Titles to Real Estate against fraud, accident and errors, at fixed charges, and will defend at its own expense, any action brought against the holder of one of its policies by reason of any error in its titles.

USE HORTON'S ICE CREAM and you will make no mistake. All orders filled city or country, by express
DEPOTS: 305 FOURTH AVENUE AND 115 PARK ROW, NEW YORK Telephone 990—18 264 Franklin

Penn Luke, coachman, 666 Bloomfield av
Penn Wm Thos, painter, 284 Orange rd
Pennell Wm L, trainman, Mountain av n Little Falls rd; UMpo
Pennewell Chas (c), lab, 13 Fidelity pl
Pennoyer Fremont, cardboard, 118 Midland av; 1 Pearl, NY
Penton Julia Mrs, 10 Lexington av
People's Light and Power Co, 443 Bloomfield av
Perch Peter, gateman, 218 Bay av
Perkins Geo, asst eng, 74 Elm
Perley Ward B, v pres, 16 Union; Battery Park, NY
Perrin John W, police 5 Grand
Perry Edward driver, 57 Myrtle av
Person Adolph, carp, 139 N Fullerton av
Person Wm, provisions, Bellevue av n Grove; UMpo; 138 9th, JC
Persons Chas F, sec, Lorraine av n Norwood av; UMpo; 45 Park pl, NY
PERSONS W O, coal, lumber, masons' materials, 15 Greenwood av; 14 Forest
Pesano Angelo, tailor, 47 Bay av
Pesano Chas, grocer, 47 Bay av
SEE PAGE 21.
Peters Moses, coachman, 30 Orange rd
Peters Wm, coachman, 10 Washington
Peterson Chas, plumber, 74 Forest
Peterson Emma, wid Chas, 74 Forest
Peterson Hans, eng, 192 Watchung av
Peterson Herman H, ironer, 74 Forest
Peterson John, carp, 12 Elmwood av
Peterson John E, clk, 11 Montague pl
Peterson Lars (c), retired, 128 Glenridge av
Peterson Lucinda J Mrs, dressmkr, 11 Montague pl
Peterson Ludwig, carp, 178 Forest
Peterson Neils, painter, 103 Grove
Peterson Otto, lab, 15 Montague pl
Pettit Micajah M, retired, 43 Gates av
Pevigo Mrs, 39 S Fullerton av
Philips Chas G, pub, Cooper av n Park; 78 Walker, NY
Phillips Amy H, nurse, 502 Bloomfiefild av
Piaget Francis H, Francis H Piaget & Co, 460 Bloomfield av; Valley rd, Great Notch

CAHILL & MILLS, Plumbers and Gas-Fitters, Tin and Sheet Iron Workers, Tinware, Hardware, House Furnishing Goods
NEAR BRICK CHURCH STATION, WASHINGTON PLACE, East Orange, N. J.

J. C. CONOVER
W. I. CONOVER
P. S. CONOVER, JR.
CONOVER BROS., LUMBER TIMBER HARDWOOD
OFFICE AND YARD: LINCOLN AVE. AND D., L. & W. R. R., ORANGE, N. J.
TELEPHONE NUMBER 149

THE ELECTRIC MOTOR AND EQUIPMENT CO.
ELECTRICAL ENGINEERS AND CONTRACTORS
GENERATORS, MOTORS, FIXTURES, SUPPLIES
JOBBING REPAIRS
12 & 14 BEAVER STREET, NEWARK, N. J.

JOHN C. CONOVER, COAL WOOD..BLUE STONE MASONS' MATERIALS OFFICE AND YARD, LINCOLN AVENUE AND R. R. ORANGE TELEPHONE NUMBER 149..

HOLLYWOOD LIVERY ❀ COACHES, STAGES AND CARRIAGES
Furniture Moved, Trucking and Storage.
F. ROWE. 96 MAIN STREET, E.O. Tel. 952.

PIAGET FRANCIS H & CO, Francis H Piaget and August Henke, watchmkrs, 460 Bloomfield av. See adv index

Picken John, carp, Valley rd n RR
Pickman Sarah O G, wid Benj, 63 Gates av
Pier Harry, clk, Valley rd n Little Falls rd
PIER JAMES B, chief Montclair police, 15 Montague pl
Pier James C, auction, r 637 Bloomfield av
Pier James C, blksmith, 21 Midland av; 42 Montague pl
Pier Walter C, elect, 15 Friendship pl
Pier Wm C, plumber, 15 Montague pl
Pier Wm F, cigar mfr, 624 Bloomfield av; 19 Mountain View pl
Pierce Francis H, mason, 28 North View av; UMpo
Pierce John, 54 Mountain av
Pierce John, evangelist, Orange rd c Elm
Pierce Louis, coachman, 20 Cross
Pierce Marcus E, cigars, 551 Bloomfield av
Pierce Simon, lab, 50 New
Pierman W A, drugs, 32 Pleasant av
Pilgrim Mission Chapel, Rev Louis F Berry, pastor, 128 Bloomfield av
Pillsbury Building, 458 Bloomfield av
Pillsbury Hall, Pillsbury bldg, 458 Bloomfield av
Pinkham Cornelia, wid J W, 77 Grove
Pinkham Wm E, DDS, 16 Church; 77 Grove
Pisano Felix, tailor, 678 Bloomfield av
Plater Edward, driver, 12 Central av
Platt Jesse, pres Commercial Agency, 77 Claremont av; 96 5th av, NY
Poecker Chas, carp, 499 Bloomfield av
Poecker Frederick W, paper, 449 Bloomfield av
Poecker John, upholsterer, 499 Bloomfield av
Police Station, James B Pier, chief, Valley rd c Blmfld av
Polson Thos, supt U S Printing Co, 128 N Fullerton av
Pomroy Sarah A, wid Joseph, 141 Walnut
Pond Chas B, salesman, 36 Park; 9 Murray, NY
Poole Nelson, carp, 42 Portland pl
Pole Nelson Mrs, dressmkr, 42 Portland pl
Porciello John, shoemkr, 63 Glenridge av
Port Aaron, bartender, 36 Portland pl
Porter Geo F, ins, Hilltop pl; 56 Pine, NY

O. S. WILLIAMS, No. 249 WASHINGTON STREET OPP. N. Y. & G. L. R. R. DEPOT PLUMBING, GAS FITTING AND TINNING

HARTDEGEN JEWELRY CUT GLASS SILVERWARE WATCH REPAIRING 683 BROAD NEAR W. PARK ST. NEWARK

GEO. H. VAN EMBURG
483 Broad St. (near Orange) Newark
Parquet and Strip Flooring
Wood Carpeting
BELL 'PHONE ... 6603

Porter John, broker, 85 Porter pl; 1 Nassau, NY
Porter J Soutter, salesman, 133 Union; 78 Worth, NY
Porter Nathan T, com mer, 173 Gates av; 78 Worth, NY
Porter Nathan T Jr, com mer, 165 Gates av; 78 Worth, NY
Post Aaron, painter, 36 Portland pl
Post Elisha K, 176 S Mountain av
Post Isaac M, steamfitter, 152 Forest
Post John, shoemkr, 232 Claremont av
Post Office, Geo A Von Gieson, postmaster, 425 Blmfld av
Post Office, Upper Montclair, Alfred R Messler, postmaster, Bellevue av n Valley rd
Post Sylvester, broker, 76 Plymouth; 40 Wall, NY
Pota Gimmi, shoemkr, 81 Orange rd
Potter C W, riding master, 69 Portland pl
Potter Jonathan W, 70 Plymouth
Poulson Fred D, meats, Bellevue av n Valley rd; UMpo
Powell Wm, 197 Midland av
Power Henry, physician, Bellevue av c Park; office hours, 9 a m, 2 p m, 7 p m
Power Wm H, mer, 176 Upper Montain av

SEE PAGE 21.

Power Wm M, eng, 176 Upper Mountain av; Harrison, NJ
Powers Thos, driver, 26 Washington
Powelsson James S, mason, Grove n Mt Hebron rd; UMpo
Prahst Rudolph, baker, 133 Bloomfield av
Pratt Chas R, eng, 91 Midland av
Pratt Edward S, 39 S Fullerton av
Pratt John B, pub, 28 Walnut; 46 Lincoln; 150 5th av, NY
Pratt Julius H, 28 Union; 239 Washington, JC
Pray Chas H, mer, 60 N Mountain av
Prentiss Edward E, plumber, 622 Bloomfield av
Prentiss Geo L, lawyer, 47 Union; 27 William
Presby Frank H, mgr, 95 Upper Mountain av, 25 W 23, NY
Presbyterian Church (First), Blmfld av c Church
Prescott Frederick M elect, 73 Orange rd; 44 Broad, NY
Prescott John H, cabinetmkr, 73 Orange rd
Prescott Lydia, wid John, 73 Orange rd

CHAS. W. ENGLISH, MONTCLAIR, N. J.
Lumber and Building Materials,
Opp. N. Y. & G. L. Depot.

J. C. CONOVER
W. I CONOVER
P. S. CONOVER, JR.
CONOVER BROS., LUMBER TIMBER HARDWOOD
OFFICE AND YARD: LINCOLN AVE. AND D., L. & W. R. R., ORANGE, N. J.
TELEPHONE NUMBER 149

1889 Estimates Furnished 1900
JOHN BECKINGHAM
740 BROAD ST., NEWARK, N. J.
ELECTRICAL CONTRACTOR.
Electric Bells, Annunciators, Burglar Alarms & Gas Lighting. Wiring for Electric Lights.
Residence Work a Specialty. All Work Guaranteed.
It Pays to have your Electrical work done thoroughly.

DRINK THEA-NECTAR. PURE CHINESE TEA,
Delicious Flavor, 60c. per lb.
THE GREAT ATLANTIC AND PACIFIC TEA CO., 285 Main St., Orange.

JOHN C. CONOVER, COAL WOOD..BLUE STONE
MASONS' MATERIALS OFFICE AND YARD, LINCOLN AVENUE AND R. R. ORANGE TELEPHONE NUMBER 149

COAL S. WILSON, Jr., 186-192 Warren Street, NEWARK, N. J. TELEPHONE 6302. COAL
I am an INDEPENDENT Dealer. Buy of Me, it will Save You Money.

Prescott Nathaniel P, hon, 73 Orange rd; 44 Broad, NY
Price Junious T (c), lab, 680 Bloomfield av
Price Theo, painter, 17 New
Price Thos (c), lab, 58 Glenridge av
Price Zacharias (c), lab, Mountain av n Little Falls rd
Progressive Hive of the K and L of Maccabes, 442 Bloomfield av
Proto Silvestro, shoemkr, 644 Bloomfield av
Pruden Stephen H, mach, 85 Undercliff av
Pryer Geo (c), scavenger, 133 Valley rd
Puffer Eliza G, wid Geo D, Inwood av n Valley rd
Puffer Herman, Inwod av; UMpo
Pugh Star K, mfr, Grove n Wildwood av; UMpo
Pulley Wm, lab, 30 Bay
Purcell Jennie, dressmkr, 14 Montague pl
Purcell Nora, dressmkr, 14 Montague pl
Purdy Conydon T, civ eng, Cooper av n Park; UMpo; 78 5th av, NY
Puritan Dairy, W H & R S Francisco, 6 N Fullerton av
Pursell Walter P, clk, 31 Gates av
Pursell Wm S, retired, 31 Gates av

To find a Name know how to Spell it.

For Abbreviations, see page 20.

[Q]

Quick, Matthew, carp, 5 Tichenor pl
Quinn John, gardener, Park n Summit av; UMpo
Quinn Kate, wid Thos, 29 Fulton
Quinn Maria, Mrs, Grove n Mt Hebron rd; UMpo
Quirk Margaret, boarders, 30 Valley rd

To find a Name know how to Spell it.

For Abbreviations, see page 20.

[R]

Rader Alfred, clk, Watchung av c Park; UMpo
Rader August, Watchung av c Park; UMpo; 611 W 51st, NY
Rader Gustavus W Jr, mfr, 126 Watchung av; 611 W 51st, NY
Radford James R, 26 Clinton av

Fidelity Trust Company 781 Broad St., Newark, N. J.
Receives for safe keeping Securities and Valuables, and rents Safe Deposit Boxes in its Burglar and Fire-proof Vaults, at moderate rates.

HARRISON & WALKER, Plumbers
Tinners and Steam Fitters. 341 Main St., East Orange

Radford Wm, real est, 28 Clinton av
Ramano G, baker, 57 Bay av
Ramsey Antony, lab, 27 Talbot
Ramsey John, ticket agt, Erie RR; 145 Walnut
Ramsey Samuel, driver, 15 William
Ramsey Wm, livery, 30 William
Rand Jasper R, pres Bank of Montclair, 491 Bloomfield av; 26 Hawthorne pl; 100 Bway, NY
Rand Jasper R Jr, student, 36 Hawthorne pl
Randall James, coachman, 11 Montague pl
Randall Wm, coachman, 113 Union
Randolph Daniel (c), lab, 184 Forest
Ranger Wm, clk, 80 S Mountain av; 56 Pine, NY
Ranney Catherine H Mrs, 74 S Mountain av
Ransom E A, wid Barcillia, Jefferson pl n Draper ter
Ransom Frank E, salesman, Jefferson pl n Draper ter
Rapkin Clarence, 188 N Mountain av
Rateau Chas E M, De Witt & Rateau, Bellevue av op depot; UMpo; 10 Friendship pl
Rateau Lillian M, 10 Friendship pl
Rateau Maxime R, artist, 10 Friendship pl
Rawstrom Chas, stairbldr, 7 Sylvan pl
Ray Richard, lab, 25 New
Raymond Arthur B, com mer, 125 Chestnut; 2 Stone, NY
Raymond Nelson E, bkkpr, Cliffside av n Watchung av; UMpo; 487 Bway, NY
Read Geo A, far, 43 Cedar
Read Samuel, elect, 43 Cedar
Reading A Mrs, 177 Orange rd
Reamer Abraham, coffee broker, 289 Claremont av
Rechimer Samuel, mgr, 62 Montague pl
Reck Hannah, wid John, 77 Bay av
Reck John J, buffer, 77 Bay av
Reck Wm J, printer, 77 Bay av
Redfield Herman J, broker, 128 Montclair av; 53 Bway, NY
Redmond David, coachman, 30 Myrtle av
Reed Henry L, 148 Gates av; Custom House, Trinity pl, NY
Reed Mary, laundress, 21 Talbot
Reed Orville Rev, pastor Trinity Presby Chh, 74 Midland av
Reese Frank, foreman, 38 Cherry

FREEMAN BROS., Meat Market, POULTRY AND GAME. Nos. 53-55 Freeman St., Orange, N. J. TELEPHONE 187 584 MAIN STREET, EAST ORANGE

J. C. CONOVER
W. I. CONOVER
C. S. CONOVER, JR.
CONOVER BROS., LUMBER TIMBER HARDWOOD
OFFICE AND YARD: LINCOLN AVE. AND D., L. & W. R. R., ORANGE, N. J.
TELEPHONE NUMBER 149

BENEDICT BROTHERS
WATCHES, DIAMONDS AND JEWELRY
BROADWAY, COR. CORTLANDT ST., NEW YORK
"The Benedict" is our patent sleeve and collar buttons, strong, durable, and easy to adjust. In gold and silver.

CLARENCE S. ABRAMS, PH. G. G. WALTON ABRAMS, PH. G.
PARSONS' PHARMACY, MUSIC HALL, TELEPHONE 45.
AGENCY FOR VACCINE AND ANTITOXINS.
DR. WALTON'S COMPOUND OXYGEN.
Dr. M. G. Dadirriaus' Matzoon.
Dr. E. F. Brush's Kumyss.
Somal, a Fermented Milk Food in Syphons.

Reese Lizzie, 26 Cherry
Reeves Chas I, sec Car Trust Co, 103 Claremont av; 54 Exchange pl, NY
Reeves Florence, 103 Claremont av
Reeves Harry N, lawyer, 491 Bloomfifield av; 103 Claremont av
Reformed Chh of Montclair Heights, Rev Chas Gulick pastor, Mt Hebron c Valley rd
Regan Ella M, teacher Mt Hebron School, Bellevue av n Valley rd; UMpo
Regan Patrick, lab, 14 Grand
Reid Hugo, pres Trinidad Asphalt Refining Co, 74 N Fullerton av; 11 Bway, NY
Reid Thos F, lumber, 55 S Fullerton av
Reilly Bernard, lab, 34 New
Reilly Edw, police, 66 Montague pl
Reilly Eugene, bkkpr, 34 New
Reilly Frank D, silk, Bellevue av n Valley rd; UMpo; 293 Mercer, NY
Reilly Harry, carman, 33 New
Reilly John, carp, 14 Cross
Reilly Morgan, far, 16 Cross
Reimuller W, tailor, 15 Valley rd
Reinig August, collector, 370 Orange rd
Remington Gertrude, nurse, 502 Bloomfield av
Remy ——, 46 Llewellyn rd
Remsen Jane R, 20 Portland pl
Renshaw James H, engr, 159 Midland av; 113 Fulton, NY
Renwick Joseph B, com mer, 105 Park; 377 Bway, NY
Ressel Mary, wid Emil, confr, 111 Bloomfield av
Reuss Emil A, Reuss & Williams Pharmacal Co, 665 Bloomfield av; 318 7th av, Newark
Reuss & Williams Pharmacal Co, E A Reuss and W B Williams, medical specialties, 665 Bloomfield av
Rexford Wm M Col, 127 S Fullerton av
Reynal J C Victor, salesman, 31 Clinton av; 90 Grand, NY
Reynolds Eliza, wid Richard T, 57 Glenridge av
Reynolds Geo, painter, 10 Glenridge av
Reynolds George P, bkkpr, 9 Valley pl; UMpo; 88 Beekman, N Y
Reynolds John, lawyer, 60 Plymouth

JOHN C. CONOVER, COAL WOOD . . BLUE STONE
MASONS' MATERIALS
OFFICE AND YARD, LINCOLN AVENUE AND R. R. ORANGE
TELEPHONE NUMBER 149 . .

COYNE'S LIVERY STABLES, Furniture Express & Storage Warehouses
349 MAIN ST., EAST ORANGE. TELEPHONE 30 A ORANGE

J. S. RIPPEL
DEALER IN INVESTMENT SECURITIES
760 BROAD STREET, NEWARK, N. J

PAINTS S. E. M. RICE · OILS ·
554 BROAD STREET, NEWARK, N. J. 'PHONE 956

Reynolds Michael J, plumber, 138 Bloomfield av
Reynolds Sarah T, wid Patrick, 138 Bloomfield av
Rhoades Frank L, window shades, 411 Bloomfield av
Rice Meroyn, lawyer, 178 Orange rd; NY
RICE S E M, paints, oils, 554 Broad, Newark. See adv index
Rice Wm S (c), mason, 164 Bloomfield av
Rice & Venable, Wm S Rice, Chas Venable (c), lunchroom, 158 Bloomfield av
Richard Herbert A, ins, 764 Blmfld av; 36 Pine, NY
Richards Chester, tel opr, Mountain av n Passaic line; UMpo
Richards Joseph A, adv agt, 231 Claremont av; 38 Park Row, NY
Richdale Mary M, wid John, 32 Glenridge av
Richeimer Sam'l, clk, 62 Montague pl
Ridsdale James G, restaurant, 499 Bloomfield av
Riedel Chas, gas, 203 Bloomfield av
Riffel John E, tinsmith, 209 Glenridge av
Riker Albert, hackman, Gray n Grove
Riker Edward L, clk, Gray n Grove
SEE PAGE 21.
Riker Edwin C, painter, 36 Portland pl
Riker Frank, hackman, 28 Washington
Riker Frederick, well driller, 171 Harrison av
Riker Isaac S, carp, 135 Valley rd
Riker James, painter, 36 Portland pl
Riker James H, agt, 36 Portland pl
Riker Jennie, stenog, 56 Montague pl
Riker Joseph W, carp, 116 S Fullerton av
Riker Peter D, m carp, 56 Montague pl
Riker Richard W, far, Gray n Grove
Riker Wm A, carp, Marsden pl n Lincoln
Riley Edward, police, 66 Montague pl
Riley Harry E, lab, 33 New
Riley John B, 24 Central av
Rineheart Minnie G, teacher, Mt Hebron pl; Inwood av n Park; UMpo
Ring Edward D, contr and bldr, 117 S Fullerton av
Ringland Robert, supt, 132 N Fullerton av; William c Spruce, NY
Ringlieb Frederick, gateman, Valley rd c Erie RR; 80 Chestnut

Try FREEMAN'S COAL. IT'S HOT STUFF.
Office and Yard, Pierson's Alley. P. O. Box 755.
Telephone 55.

J. C. Conover
W. I. Conover
P. S. Conover, Jr.
CONOVER BROS., LUMBER TIMBER HARDWOOD
Office and Yard: Lincoln Ave. and D., L. & W. R. R., Orange, N. J.
Telephone Number 149

CHAS. M. DECKER & BROS.
Importers and Grocers
222 & 224 Main St. 537 & 539 Main St. S. O. & Vose Avs.
Orange East Orange South Orange

DRINK THEA-NECTAR. PURE CHINESE TEA.
Delicious Flavor, 60c. per lb.
THE GREAT ATLANTIC AND PACIFIC TEA CO., 285 Main St., Orange.

JOHN C. CONOVER, COAL WOOD...BLUE STONE
MASONS' MATERIALS OFFICE AND YARD, LINCOLN AVENUE AND R. R. ORANGE TELEPHONE NUMBER 149..

BALLANTINE'S Export Lager Beer ON DRAUGHT
Throughout the State.

Riter Eudora A, nurse, 18 Crescent
Ritscher Carrie Mrs, 36 Cross
Ritscher Edward, clk, 36 Cross
Rivers Geo (c), coachman, 22 Spring
Roach Ellen, wid Michael, 31 Washington
Robe Joseph E, letter carrier, 11 Gray
Roberson John, scavenger, 8 William
Roberts Arnold, eng, Midland av n Irwin Park
Roberts Edw, carp, 517 Bloomfield av
Roberts Frederick E, flour, 29 Plymouth; 416 Produce Ex, NY
Roberts Peter, bldr, Midland av n Irwin Park; 33 Sullivan, NY
Robertson Alex, grocer, 123 Forest; 128 Walnut
Robertson Murdoch, sexton, Congregational Church, 25 Maple pl
Robertson Walter, lab, 225 Bloomfield av
Robinson Charlotte Mrs, 17 Bay av

THE MATCHLESS LIGHT
MADE BY
PEOPLES LIGHT AND POWER CO.

Robinson Christopher C, broker, 5 Union; 133 Pearl, NY
Robinson Daniel (c), lab, 14 Fidelity pl
Robinson Elvira A, 5 Union
Robinson Fitzhugh L (c), butler, 17 Bay av
Robinson James, horseshoer, 111 Walnut
Robinson John (c), lab, 8 William
Robinson Joseph, butler, 17 Bay av
Roche Thos, underwear, 18 Willard pl; Green c Grand, NY
Rockwell Carrie M, boarding, 403 Claremont av
Roden Robt H, eng, 37 Portland pl
Rodgers Harry D, stocks, 129 Walnut
Roesing Chas, driver, 8 Charles
Rogers Chas R, retired, 20 Harrison av
Rogers Edwin H, private sec, 39 Forest; 4 Warren, NY
Rogers John, gardener, 112 S Mountain av

Fidelity Trust Company 781 Broad St., Newark, N. J.
Receives Deposits and pays interest upon daily balances—subject to check at sight. Loans Money upon Bond and Mortgage.

HORTON'S ICE CREAM is always pure, rich and delicious, French and American, all flavors.
DEPOTS, 305 Fourth Avenue and 115 Park Row, New York
Telephone 990—18 264 Franklin

Rogers Lewis (c), 30 Myrtle av
Rogers M E Mrs, 30 Clinton av
Rogers Richard, coachman, 54 S Mountain av
Rogghe Chas, painter, Grove n Bellevue av
Rogghe Rosalie, laundry, Grove n Bellevue av
Rohn Otto, artist, 40 Oxford; Greenwich c Vandam, NY
Rollpiller Henry, bottler, 5 Grand
Romer Geo, letter carrier, 67 Portland pl
Romer Henry M, carp, 116 Forest
Romer Sarah A, wid Aaron, 67 Portland pl
Roock Wm, painter, 149 N Fullerton av
Roosevelt Geo W Jr, 127 Gates av; 71 Bway, NY
Ropes Wm T, real est, 118 Claremont av; 64 Cedar, NY
ROSE A D, florist, 116 Orange rd
Rose Elizabeth, wid John, 141 Bloomfield av
Rose Geo L, artist, Bellevue av n Cooper av; 3 N Washington sq. NY
Rose Jacob, dry goods, 156 Bloomfield av
Rose Mary, wid Sebastian, grocer, 100 Bloomfield av
Rose Preston (c), mason, 190 Bloomfield av
Rose Theo J, sal, 139 Bloomfield av
Rosedale Cemetery, Augustus Reinhardt, supt, entrance 390 Orange rd

SEE PAGE 21.

Rosselot Fred'k E, salesman, 47 Greenwood av
Roth Adolph, upholsterer, 541, 555 Bloomfield av
Rouget Florence, nurse, 36 Fulton
Rounsaville Theo, carp, 15 Portland pl
Rowe David A, custom house, 59 Walnut
Rowe Harriet N, wid David S, 59 Walnut
Rowland Fred'k, 74 Chestnut
Rowland Harry S, student, 77 Park
Rowland Shepard, retired, 77 Park
Rudd A H, eng, 13 Lexington av
Rudensey Jacob, newsdealer, 36 Spring; 121 Walnut
Rudgers Fanny L, artist, 101 Park
Rudgers I Newton, salesman, 101 Park
Runyon Thos, harnessmkr, 31 Valley rd
Russell Alden A, mfr, 27 Midland av; 444 Broome, NY
Russell Augusta F, wid Jacob, 11 Crescent
Russell Geo, clk, 65 Church
Russell Geo H, dry gds, 11 Crescent; Church n Thomas,

CAHILL & MILLS, Plumbers and Gas-Fitters, Tin and Sheet Iron Workers, Tinware, Hardware, House Furnishing Goods
NEAR BRICK CHURCH STATION, WASHINGTON PLACE, East Orange, N. J.

J. C. CONOVER
W. I. CONOVER
P. S. CONOVER, JR.
CONOVER BROS., LUMBER TIMBER HARDWOOD
OFFICE AND YARD: LINCOLN AVE. AND D., L. & W. R. R., ORANGE, N. J.
TELEPHONE NUMBER 149

THE ELECTRIC MOTOR AND EQUIPMENT CO.
ELECTRICAL ENGINEERS AND CONTRACTORS
GENERATORS, MOTORS, FIXTURES, SUPPLIES
JOBBING REPAIRS
12 & 14 BEAVER STREET, NEWARK, N. J.

East Orange Coal & Supply Co.
F. Rowe. Tel. 952. COAL AND FEED. 96 Main St. E.O.

Russell Mary, wid Aniel, confr, 111 Bloomfield av
Russell Thos, C T Wks, 65 Church; 442 Bway, NY
Russell Thos Jr, 65 Church
Russo Michael, fruit, Valley rd c Bellevue av
Rutan Eugene, flagman, 135 Forest
Rutan Mary, wid John, boarding, 65 Label
Rutan Walter, Rutan & Stults, 221 Glenridge av; 65 Label
Rutan & Stults, Walter Rutan and Harvey H Stults, bicycles, 221 Glenridge av
Ruth Wm, coachman, 110 Harrison av
Rutledge Geo, designer, 138 Walnut; 163 Bank, NY
Rutledge Thos, coachman, 129 Valley rd
Ryan Jas A, dry gds, 49 Highland av; 86 Worth, NY
Ryan John, coachman, 34 Cross
Ryan Mary A, dressmkr, 30 Valley rd
Ryan Peter P, coachman, 293 Valley rd
Ryerson Florence, teacher, 392 Bloomfield av
Ryerson Julia H, wid W T, 14 Bradford pl
Ryerson Lizzie, operator, NY&GLRR station, Walnut; 132 Walnut
Ryerson Robt C, Hening & Ryerson, 294, 392 Blmfld av
Ryerson Robt C Jr, patents, 392 Blmfld av; 11 Bway, NY

To find a Name know how to Spell it.

For Abbreviations, see page 20.

[S]

Sackett Clarence, stenog, 175 Orange rd; 800 Broad, Newark
Sage Harrison M, clk, 20 Clover Hill pl
Salfner Theo, salesman, 78 Lincoln
Salmon Kate, wid Chas S, 15 Willard pl
Salom Edgar L, arch, Oakwood av n Norwood av; UMpo; 896 Bway, NY
Sampson Wesley, far, 23 Sherman
Sampson Wm (c), lab, 27 Bay av
Sanders Beverly C, Inwood av n Valley rd; UMpo
Sanders Walter, cutler, 88 Porter pl; 93 Chambers, NY
Sandford C Wilbur, life ins, 188 Claremont av; 752 Broad, Newark

JOHN C. CONOVER, COAL WOOD..BLUE STONE MASONS' MATERIALS OFFICE AND YARD, LINCOLN AVENUE AND R. R. ORANGE TELEPHONE NUMBER 149..

O. S. WILLIAMS, No. 249 WASHINGTON STREET OPP. N. Y. & G. L. R. R. DEPOT PLUMBING, GAS FITTING AND TINNING

MARBLE STATUARY BRONZES ART GOODS
HARTDEGEN 683 BROAD NEAR W. PARK ST. NEWARK
VISITING CARDS

PARQUET FLOORING Geo. H. Van Emburg
483 Broad St. NEAR ORANGE Newark, N. J. Bell 'Phone 6603

J. C. CONOVER
W. I. CONOVER
P. S. CONOVER, JR.
CONOVER BROS., LUMBER TIMBER HARDWOOD
OFFICE AND YARD: LINCOLN AVE. AND D., L. & W. R. R., ORANGE, N. J.
TELEPHONE NUMBER 149

CHAS. W. ENGLISH, Lumber and Building Materials, MONTCLAIR, N. J.
Opp. N. Y. & C. L. Depot.

Sandford Chas P, retired, 43 Park
Sandin Gustave, lab, 30 Central av
Sands Wm P, cashier, Gates av c Clinton
Sanford Edgar P, clk, 73 Plymouth
Sanger Susie, teacher, 182 S Mountain av
Sargent Robert D, carp, 108 Glenridge av
Sautter Fredk, baker, 147 Bloomfield av
Sawyer D M, dry gds, 84 Llewellyn rd; 63 Leonard, NY
Sawyer Elizabeth, wid Anson, 24 Forest
Sawyer Frank H, mgr, Irving n Lincoln av; Snow Express Co, NY
Sawyer Jessie, 182 S Mountain av
Sawyer Oliver H, clk, 24 Forest
Sawyer Otis, 84 Llewellyn rd
Sawyer Rollins A Rev, pastor Cedar Av Chapel, 182 S Mountain av
Saxe Edw, banker, 18 Crescent; 802 Broad, Newark
Saxton Wm O, com mer, 58 Highland av; 90 Warren, NY
Sayles John E, elect, 124 Claremont av
Scandanavian Society, 467 Bloomfield av
Scanlon Thos, coachman, Mission pl

SEE PAGE 21.

Scannell Larry Jr, 31 Washington
Scarano Toni, shoemkr, 121½ Walnut
Schafuss Geo C, album mfr, 42 Christopher; 94 Reade, NY
Schait Frank, tailor, Bellevue av n depot; Valley rd n Mt Hebron rd; UMpo
Scharfenberg Chas W, 11 Montclair av
Scharfenberg Chas W Jr, laundry, 15 Montclair av
Scharfenberg Christina, 11 Montclair av
Scharfenberg Gottlieb, 11 Montclair av
Scharfenberg Margaret, wid Andrew, 15 Montclair av
Scharfenberg, Mary, wid Michael, 11 Miller
Scharfenberg Mary, wid Wm, 15 Montclair av
Scheide Chas E, Stanard Oil Co, 911 Blmfld av; NY
Scheifler August, glass stainer, 148 Bloomfield av
Scheifler Emil, glass stainer, 148 Bloomfield av
Schneck L B, 38 S Willow
Scheuer S & Sons, Simon Scheuer, grocers, 603 Blmfld av
Schevon Joseph, barber, 106 Walnut

1889 Estimates Furnished 1900
JOHN BECKINGHAM
740 BROAD ST., NEWARK, N. J.
ELECTRICAL CONTRACTOR,
Electric Bells, Annunciators, Burglar Alarms & Gas Lighting. Wiring for Electric Lights.
Residence Work a Specialty, All Work Guaranteed.
It Pays to have your Electrical work done thoroughly.

The Great Atlantic and Pacific Tea Co., 285 MAIN ST. ORANGE.
ARE SELLING THE BEST BUTTER IN THE WORLD. TRY IT.

Schmidt Catherine, wid Valentine, 21 New
Schmidt Fred W, mason, 21 New
Schneider Jacob, lab, 147 Bloomfield av
Schneider Wm, salesman, 56 Montague pl
Schoonmaker Adrian O, com mer, Porter pl n Clinton av; 158 William, NY
Schoonmaker F W, drugs, 60 Union
Schoonmaker Gertrude Mrs, 81 Porter pl
Schroeder Arthur, 197 Undercliffe av; 39 Cortlandt, NY
Schroeder Lena, 198 Orange rd
Schrump Louisa, clk, 500 Bloomfield av; 56 Park
Schultz Chas, mason materials, 30 N Mountain av; Hoboken
Schultz Clifford G, student, 30 N Mountain av
Schultz Walter, clk, 30 N Mountain av
Schute Elizabeth, wid Peter, dressmkr, 136 Blmfld av
Schuyler Frank (c), lab, Grove n Claremont av
Schwechten Herman, watchman, 96 Forest

Put away your tallow-dips and other old fashioned lights and wire your house and store for Electric Light
PEOPLES LIGHT AND POWER CO.

Sclater Annie S, wid Richard, dressmkr, 136 N Fullerton av
Scott Edith, nurse, 49 Park
Scott Fountain, driver, 90 Church
Scott Frank M, acct, Hilltop pl; 800 Broad, Newark
Scott John H, grocer, 25 N Fullerton av
Scott Mary, wid Wm, 25 N Fullerton av
Scott Wm (c), coachman, 46 N Mountain av
Scott Walter Q, DD, 49 Park
Scott Walter Q Jr, clk, 49 Park
Scott Wm S, clk, 68 Gates av; 1123 Bway, NY
Second Regiment National Guard Co K drill rooms, 443 Bloomfield av
Secor John, stairbldr, 8 Montclair av
Seery Hugh, police, 10 Frink
Seibert Almira, wid Chas H, 24 Montague pl

JOHN C. CONOVER, COAL WOOD..BLUE STONE OFFICE AND YARD, LINCOLN AVENUE AND R. R. ORANGE MASONS' MATERIALS TELEPHONE NUMBER 149..

COAL S. WILSON, Jr., 186-192 Warren Street, TELEPHONE 6302. NEWARK, N. J. COAL
I am an INDEPENDENT Dealer. Buy of Me, it will Save You Money.

Fidelity Trust Company 781 Broad St., Newark, N. J.
Acts as Executor, Guardian, Trustee, etc. of Estates, and as Surety on Contract and Judicial Bonds. Administers Trusts of every character.

HARRISON & WALKER
Hardware, Agricultural Implements, House Furnishing Goods,
Paints, Oils and Glass 341 Main St., East Orange

J. C. CONOVER
W. I. CONOVER
P. S. CONOVER, JR.
CONOVER BROS., LUMBER TIMBER HARDWOOD
OFFICE AND YARD: LINCOLN AVE, AND D., L. & W. R. R., ORANGE, N. J.
TELEPHONE NUMBER 149

Freeman Bros., Fruits, Vegetables, Fish, Oysters, 53-55 Freeman St., Orange, N. J.
Clams, Poultry and Game.
TELEPHONE 187.
584 MAIN STREET, EAST ORANGE.

Seibert Francis, salesman, 72 Forest
Seibert Hellwig, lab, Mountain av n station
Seigler Frank G Mrs, pres Mountainside Hospital, Montclair av
Sellick Edwin, driver, 73 Chestnut
Sellick Martha (c), wid Geo, 135 Glenridge av
Sellick Wm J, letter carrier, 21 Cross
Selover Thos J, clk, 52 Walnut; 21 Cortlandt, NY
Senzale W, shoemkr, 137 Valley rd
Sestone Reffel, lab, 14 William
Seward Edward C, lawyer, 195 Walnut; 261 Bway, NY
Seward Ella I, wid Emott, 107 Park
Seward Robt B, lawyer, 195 Walnut
Seward Rowland R, salesman, 107 Park
Sexton Andrew J, painter, 96 Glenridge av
Sexton Michael, lab, 21 Hartley
Shanagher John, lab, 15 Miller
Shanagher Edward, 11 Miller
Shanagher John, gardener, 21 Pine
Shanagher Peter, lab, 2 Washington

SEE PAGE 21.

Shanley Mary A, wid Dennis, 672 Bloomfield av
Shannon John, retired, Gray n Grove
Shattuck L A, med supt, NJ Med Inst, 48 Walnut
Shaw Chas (c), waiter, 135 Glenridge av
Shea John, lab, 117 Forest
Sheilds Frank, salesman, 207 Grove
Shine Ella, dressmkr, 40 Park
Shine Rose, dressmkr, 40 Park
Sheldon Clarence D, pub, 4 Llewellyn rd; 192 W Bway, NY
Sheldon Mary E, wid C B, 41 Park
Shelton Chas H, MD, 70 Grove; office hours, 8.30 to 10 a m, 6.30 to 8 p m
Shelton Henrietta M, wid Dr Chas S, 70 Grove
Shelton L, 113 Union
Shelton Ninerod (c), Union
Shelton Stephen (c), lab, 6 Fidelity pl
Shepard Edward A, 237 Undercliffe av
Shepard Frances B H Mrs, 170 Orange rd
Shepard Walter S, painter, 63 Cedar av
Shepherd Aaron, painter, 13 Charles
Sheridan John, Sheridan & Higgins, 44 Glenridge av



BENEDICT BROTHERS
WATCHES, DIAMONDS AND JEWELRY
BROADWAY, COR. CORTLANDT ST., NEW YORK


"The Benedict" is our patent sleeve and collar buttons, strong, durable, and easy to adjust. In gold and silver.

CLARENCE S. ABRAMS, PH. G. G. WALTON ABRAMS, PH. G.
Parsons' Pharmacy, MUSIC HALL
MAIN & DAY STS, ORANGE, N. J.
Established 1873. Telephone 45
Special care given to the preparation of Physicians Prescriptions which are filled by Graduates in Pharmacy only and at all hours. Pure and Genuine Drugs. All orders receive careful and prompt attention, and delivered anywhere.

Sheridan Michael, clk, 42 New
Sheridan & Higgins, John Sheridan and Geo T Higgins, grocers, 44 Glenridge av
Sherman Chas G, mach, 293 Bloomfield av
Sherman Fred'k, plumber, 466 Blmfld av; 67 Cedar av
Sherman Joseph, clk, 295 Bloomfield av
Sherman Mary Mrs, 70 Pine
Shew Clementina, agt, NY&GLRR; Park c Watchung av; UMpo
Shew Jay M, baggagemaster, NY&GLRR, Park c Watchung av; UMpo
Shourds Wm H, bkkpr, 56 Forest; 18 Cortlandt, NY
Shultz Chas S, pres, 30 N Mountain av; Newark; c Washington; Hoboken
Shuttle Edward, gardener, 25 Linden av
Sigler Abert, salesman, 64 Valley rd
Sigler Ambrose E, clk, Central Hotel, 560 Blmfld av
Sigler Amzi A, A A Sigler & Son, Valley rd n Bellevue av, m mason, 50 N Fullerton av
Sigler & Son, Amzi A and Ernest S, hdware, Valley rd n Bellevue av; UMpo
Sigler Chas, mason, 18 Montague pl
Sigler Chas O, artist, 373 Orange rd
Sigler Edward, mason, 19 Portland pl
Sigler Ellen, 17 St Luke's pl
Sigler Emeline, Valley rd n Inwood av; UMpo
Sigler Ernest S, hdware, 50 N Fullerton av; UMpo
Sigler Frank G, salesman, 38 Montclair av
Sigler Hiram, bkkpr, 64 Valley rd
Sigler Hiram, wheelwright, 19 Portland pl
Sigler Howard, clk, US Exp Co, DL&W depot; 57 Portland pl
Sigler Ira, arch, Valley rd op Oakwood av
Sigler Isaac, bakery, 545 Bloomfield av
Sigler Isaac, bakery, Bellevue av n depot; Park n Alexander av; UMpo
Sigler James O, artist, 373 Orange rd
Sigler Jerome, prop Central Hotel, 560 Bloomfield av; 127 Midland av
Sigler John, carp, 64 Valley rd
Sigler Melvin, flour and feed, Valley rd n Bellevue av; UMpo; Valley rd n Little Falls rd; UMpo

JOHN C. CONOVER, COAL WOOD..BLUE STONE MASONS' MATERIALS OFFICE AND YARD, LINCOLN AVENUE AND R. R. ORANGE TELEPHONE NUMBER 149..

COYNE'S LIVERY STABLES, Furniture Express & Storage Warehouses 349 MAIN ST., EAST ORANGE. TELEPHONE 30 A ORANGE

J. S. RIPPEL
DEALER IN INVESTMENT SECURITIES
760 BROAD STREET, NEWARK, N. J

PAINTS S. E. M. RICE · OILS ·
554 BROAD STREET, NEWARK, N. J. 'PHONE 956

Try FREEMAN'S COAL. IT'S HOT STUFF.
Office and Yard, Pierson's Alley.
TELEPHONE 55. P. O. BOX 755.

J. C. CONOVER
W. I. CONOVER
P. S. CONOVER, JR.
CONOVER BROS., LUMBER TIMBER HARDWOOD
OFFICE AND YARD: LINCOLN AVE. AND D., L. & W. R. R., ORANGE, N. J.
TELEPHONE NUMBER 149

Sigler Montgomery J, Valley rd op Little Falls rd; UMpo
Sigler Morton, carp, Park n Alexander av
Sigler Raymond, Fentzlaff & Sigler, Valley rd op Inwood av; UMpo
Sigler Theo, m mason, Cliffside av n Bellevue av; UMpo
Sigler Wm, supt, 64 Valley rd
Sigler Wm Jr, clk, Montclair Bank, 64 Valley rd
Sigler Wm E, carp, Valley rd n Little Falls rd; UMpo
Silvester Proto, 644 Blmfld av
Simister James, mer, Cooper av n Northview; UMpo; 32 Nassau, NY
Simister Thos M, Cooper av n Northview; UMpo
Simmons Frank, Inwood av; UMpo; 66 Beaver, NY
Simmons Moses E, coachman, 15 Charles
Simms Edward P, lawyer, 61 N Mountain av
Simms Frank D, carp, 29 Valley rd
Simonson Andrew, teamster, Valley rd n Watchung av; UMpo
Simonson Geo, far, Valley rd; Valley rd n Watchung av; UMpo
Simpson Alfred W, arch, N Mountain av; UMpo
Simpson Fred, student, 85 Mountain av

SEE PAGE 21.

Simpson Geo F, iron foundry, 85 Undercliffe av; 36 Rodney, Brooklyn
Simpson Leslie, student, 85 Mountain av
Simpson & Speer, Alfred Simpson and Henry Speer, real est, Mt Hebron rd; UMpo
Simmers Elizabeth S, 145 Walnut
Simmons Albert (c), coachman, 7 William
Sims Benj G, carp, 65 Cedar av
Sims James, Valley rd n Little Falls av
Sinclair Henry (c), lab, 58 Glenridge av
Sing Kimboy, laundry, 87 Forest
Sing Quong Me, laundry, 592 Bloomfield av
Sing Yue Loy, laundry, 409 Bloomfield av
Sisco Ruth (c), laundress, 135 Glenridge av
Sisters of Charity, 33 Cottage
Sisters of Charity, 45 Elm; 47 Leonard, NY
Skally John, driver, 79 Pine
Skally Michael, coachman, 79 Pine
Skerry Amory T, wool, 105 Llewellyn rd

CHAS. M. DECKER & BROS.
Importers and Grocers
222 & 224 Main St. 537 & 539 Main St. S. O. & Vose Avs.
ORANGE EAST ORANGE SOUTH ORANGE

The Great Atlantic and Pacific Tea Co., 285 MAIN ST., ORANGE.
ARE SELLING THE BEST BUTTER IN THE WORLD. TRY IT.

Skidmore Fred, sal, 43 Greenwood av; NY
Slaymaker Isaac, gardener, Bellevue av; UMpo
Slaymaker Isaac Jr, USN, Bellevue av; UMpo
Sleeper Jas F, laundry, 17 S Fullerton av; 108 Midland av
Slocum S Wilson, optician, 137 N Fullerton av; 14 John; NY
Smack Harry A, printer, 622 Blmfld av
Smith Adelaide, Linwood av n Valley rd
Smith Andrew F, m mason, 15 Mountainview pl n Bloomfield av
Smith Anna L, MD, 48 N Fullerton av; office hours, 1 to 4 p m
Smith Arthur L, ins, 223 Walnut; 746 Broad, Newark
Smith Bessie, teacher, 24 Forest
Smith Calvin W, clk, 223 Walnut
Smith Caroline, wid J Lee, Park c Bellevue av; UMpo
Smith Chas A, teacher, 776 Blmfld av; Lloyd pl n Blmfld av

WHY NOT USE ELECTRIC LIGHT?
BEST UNDER THE SUN
PEOPLES LIGHT AND POWER CO.
MAKERS OF THE MATCHLESS LIGHT

Smith Chas E, grocer, 25 N Fullerton av
Smith E Augustus, 66 Church
Smith Edward, coachman, 9 Tichenor pl
Smith Edward F, boarding, 21 N Mountain av
Smith Eugene R, professor, 75 Valley rd
Smith Frank (c), coachman, 30 N Mountain av
Smith Frank A M, carp, 90 Park
Smith Frank B, real est, 15 Marsden pl; Blmfld av c Broad, Bloomfield
Smith Franklin, 84 Midland av
Smith Frederick G, agt, 32 High; 45 Cedar, NY
Smith Frederick L, jeweler, 104 Valley rd; 35 Ann, NY
Smith Frederick W, mason, 21 New
Smith Geo R K, mfr, 62 S Fullerton av; 470 Washington, NY

JOHN C. CONOVER, COAL WOOD..BLUE STONE MASONS' MATERIALS OFFICE AND YARD, LINCOLN AVENUE AND R. R. ORANGE TELEPHONE NUMBER 149

BALLANTINE'S Ales & Porter ON DRAUGHT Throughout the State.

Fidelity Trust Company 781 Broad St., Newark, N.J.
Guarantees Titles to Real Estate against fraud, accident and errors, at fixed charges, and will defend at its own expense, any action brought against the holder of one of its policies by reason of any error in its titles.

USE HORTON'S ICE CREAM and you will make no mistake. All orders filled city or country, by express
DEPOTS: 305 FOURTH AVENUE AND 115 PARK ROW, NEW YORK Telephone 990—18 264 Franklin

Smith Geo S, bkkpr, 4 Warren pl; 10 Cortlandt, NY
Smith Grover, mfr, 15 Willard pl; 39 Cortlandt, NY
Smith Irvin C, carp, 46 N Cooper av
Smith J Franklin, banker, Cliffside av; UMpo; 32 Nassau, NY
Smith James, gardener, 5 S Mountain av
Smith James A, bkkpr, 62 Oxford; Chambers n Bway, NY
Smith John M, plumber, foreman, 24 George
Smith Joseph H, far, Grove n Wildwood av; UMpo
Smith Malcolm H, sewer supt, 43 N Fullerton av
Smith Maria, wid A P, Grove n Mt Hebron rd; UMpo
Smith Mark H, bkkpr, 21 N Mountain av
Smith Mary, wid James, 12 William
Smith Merrill Van Gieson G, 90 Park
Smith Patrick, lab, 39 Glenridge av
Smith Ralph, clk, 439 Bloomfield av; 223 Walnut
Smith Ransford, G B Harrison & Co, 19 Grove; 92 Park
Smith Raymond B, veterinarian, Bloomfield av c Gates av; 31 Midland av
Smith Robert, brakeman, 46 Bay av

SEE PAGE 21.

Smith S Augusta, librarian, 37 Forest
Smith Sophia F Mrs, 48 N Fullerton av
Smith Stanton M, mfr, 181 Claremont av; 470 Washington, NY
Smith Thos (c), painter, 25 New
Smith Thos M, Cliffside av; UMpo; 239 Washington, JC
Smith Wm B, 55 Mountain av; 450 Broome, NY
Smith Wm T, carp, 24 Orange rd
Snell David A, oil, 65 Mission pl
Snell David H, laster, Mission pl
Snow Archie H, supt, Montclair Wtr Wks, 30 N Willow
Snow Whiting G, pres Montclair Water Co, 445 Bloomfield av; 22 Forest; 2 Wall, NY
Snyder Emily L, sec, 35 Clinton av
Snyder Harry, sales, 72 Claremont av
Snyder Julia L, sec, 35 Clinton av
Snyder Nathan, tailor, 106 Walnut
Snyder Theodore L, 35 Clinton av
Snyder Wm, cart, 499 Bloomfield av
Solomons Grace, 77 Claremont av

CAHILL & MILLS, Plumbers and Gas-Fitters, Tin and Sheet Iron Workers, Tinware, Hardware, House Furnishing Goods
NEAR BRICK CHURCH STATION, WASHINGTON PLACE, East Orange, N. J.

J. C. CONOVER
W. I. CONOVER
P. S. CONOVER, JR.
CONOVER BROS., LUMBER TIMBER HARDWOOD
OFFICE AND YARD: LINCOLN AVE. AND D., L. & W. R. R., ORANGE, N. J.
TELEPHONE NUMBER 149

THE ELECTRIC MOTOR AND EQUIPMENT CO.
ELECTRICAL ENGINEERS AND CONTRACTORS
GENERATORS, MOTORS, FIXTURES, SUPPLIES
JOBBING REPAIRS 12 & 14 BEAVER STREET, NEWARK, N. J.

HOLLYWOOD LIVERY ❀ COACHES, STAGES AND CARRIAGES
Furniture Moved, Trucking and Storage.
F. ROWE. 96 MAIN STREET, E.O. Tel. 952.

Solomons John N, mercantile agcy, 77 Claremont av; 151 5th av, NY
Sondor Joseph, grocer, 63 Glenridge av
Song Charlie, laundry, 648 Bloomfield av
Soper Newton, clk, Park c Cooper av; UMpo
Soper Oliver, MD, physician, Park n Bellevue av; UM po; office hours, until 9 a m, 12 m, 6 to 7 p m
Sords John, coachman, 58 Highland av
Soualle Alfred, dry goods, 7 Oxford; 34 Greene, NY
Soule Frank M, dry goods, 91 Park; 89 Leonard, NY
Soulsby Geo, retired, 46 Montague pl
Southward Geo, plumber, 12 Spring; Jefferson pl n Draper ter
Soveral Stanley, clk, Bank of Montclair, 12 Cedar
Soveral W I, ice, 12 Cedar
Spahr Chas B, editor, Cooper av c Park; UMpo
Sparks Mary E, teacher, 776 Blmfld av; 30 St Luke's pl
Spaulding Eugene W, pub, 287 Claremont av
Spaulding Howard, student, 287 Claremont av
Spaulding Randall, supt public schools, 14 Clinton av
Spaulding Raymond C, student, 14 Clinton av
Spear Wm V, bkkpr, 126 Walnut
Speer Abram, retired, Valley rd n Watchung av; UMpo
Speer Hallie , dry goods, Bellevue av n Valley rd; UMpo
Speer Henry, carp, Undercliffe av n Pasasic line; UMpo
Speer Henry, com deeds, notary, Mt Hebron rd; Mountain av; UMpo
Speer Henry Jr, carp, Undercliffe av n Passaic line; UMpo
Speer John R, musician, 5th av n Little Falls rd; UMpo
Speer Peter, shoemkr, 78 Union
Speer Wm B, clk, 122 Midland av
Speller Frederick A, m carp, 12 Frink
Speller John L, carp, 87½ Forest
Speller Samuel A, carp, 12 Frink
Speller Wm H, carp, Grove n Watchung av; UMpo
Spence Arthur (c), lab, 13 Fulton
Spencer & Van Gieson, painters, Valley rd n Valley pl; UMpo
Spies Henry H, mer, 119 S Mountain av; 115 Bway, NY
Spinger Eliza, wid James, 133 Chestnut
Sprigs Wm (c), lab, 687 Bloomfield av
Stacy Elizabeth, teacher, 28 Lexington av

JOHN C. CONOVER, COAL WOOD..BLUE STONE MASONS' MATERIALS OFFICE AND YARD, LINCOLN AVENUE AND R. R. ORANGE TELEPHONE NUMBER 149..

O. S. WILLIAMS, No. 249 WASHINGTON STREET OPP. N. Y. & G. L. R. R. DEPOT PLUMBING, GAS FITTING AND TINNING

HARTDEGEN JEWELRY CUT GLASS SILVERWARE 683 BROAD NEAR W. PARK ST. NEWARK
WATCH REPAIRING

GEO. H. VAN EMBURG Parquet and Strip Flooring
483 Broad St. (near Orange) Newark Wood Carpeting BELL 'PHONE ... 6603

Stager John W, clk, Valley rd op Inwood av; UMpo
STAGG GEO R, restaurant, confr, 510 Bloomfield av;
Stagg Harry, carp, 590 Bloomfield av
Stanfield Wm H, janitor, 202 Forest
Stanley Ada, wid Thos B, 26 Clinton av
Stanley Chas C, clk, 64 Chestnut
Stanley Robt C, 26 Clinton av
Stanley Robert H, broker, 108 Park; 60 Bway, NY
Starkweather Asa L, insp, Clover Hill pl n Glenridge av
Starkweather Sarah A, wid W R, Clover Hill pl
Steele Henry R, lawyer, 21 Plymouth; 30 Broad, NY
Steele Henry W, Scovill Mfg Co, 21 Plymouth; 423 Broome, NY
Steinbrecher Barbara, 16 Pleasant av
Steinbrecher Walter, retired, 16 Pleasant av
Stella Sister Superior, House of Sisters of Charity, 45 Elm
Stenner Chas, butler, 22 S Willow
Stenz Wm W, dry gds, 57 Christopher; 446 Broome, NY
Stenstrom Hulda, wid John, 150 Forest
Stephens A W, lumber, 15 Willard

SEE PAGE 21.

Stephens Elizabeth C, wid Lee, 41 N Fullerton av
Stephens Henry G, banker, 41 N Fullerton av
Stephens Thos W, banker, 41 N Fullerton av; 42 Wall, NY
Stephens Wm H, 11 N Willow; 105 Hudson, NY
Stephenson Daniel, lab, 29 Talbot
Sterling Wm, coachman, 172 Gates av
Steuart James L, lawyer, 9 Union; 25 Pine, NY
Stevens Alfred E, carp, 11 Friendship pl
Stevens Augustus, bkkpr, 15 Willard pl
Stevens James C, broker, 42 N Fullerton av; 57 William, NY
Stevenson Thos (c), lab, 11 Fidelity pl
Stewart Chas, printer, 219 Bloomfield av
Stewart Matilda (c), wid Samuel, 133 Glenridge av
Stewart Wm H, 117 Gates av
Stewart Wm O, butcher, 432 Bloomfield av
St Cassian's Church, Norwood c Lorraine av
Stiles Arthur C, clk, 49 Greenwood av
Stilwell M L Mrs, 27 Hillside av

CHAS. W. ENGLISH, Lumber and Building Materials, MONTCLAIR, N. J. Opp. N. Y. & C. L. Depot.

J. C. CONOVER
W. I CONOVER
P. S. CONOVER, JR.
CONOVER BROS., LUMBER TIMBER HARDWOOD
OFFICE AND YARD: LINCOLN AVE. AND D., L. & W. R. R., ORANGE, N. J.
TELEPHONE NUMBER 149

1889 Estimates Furnished 1900
JOHN BECKINGHAM
740 BROAD ST., NEWARK, N. J.
ELECTRICAL CONTRACTOR.
Electric Bells, Annunciators, Burglar Alarms & Gas Lighting. Wiring for Electric Lights.
Residence Work a Specialty. All Work Guaranteed.
It Pays to have your Electrical work done thoroughly.

DRINK THEA-NECTAR. PURE CHINESE TEA, Delicious Flavor, 60c. per lb.
THE GREAT ATLANTIC AND PACIFIC TEA CO., 285 Main St., Orange.

St James' Episcopal Church, Rev John G Fawcett, rector, Valley rd c Bellevue av
St Luke's Chapel, Rev Alden L Bennett, pastor, 79 Walnut
St Luke's Episcopal Church, Rev Frederick B Carter, rector, S Fullerton av c Union
St Mark's Colored M E Church, Rev John H Blake, pastor, 200 Bloomfield av
St Mary's Catholic Church, Rev J F Mendl, rector, 36 N Fullerton av
St Mary's School, 45 Elm
St Patrick's Alliance of America, branch 3, dist 4, 17 Midland av
Stokes Eliza L (c), wid Peter, 235 Glenridge av
STOLL LOUISE, private school, 231 Walnut
Stolte Theo B, tailor, 508 Bloomfield av
Stonaker Wm C, painter, 34 Central av
Stone Horace, ins, 103 Chestnut; 218 Bway, NY
Stone Wm E, ins, 103 Chestnut; 218 Bway, NY

No business should be conducted in the dark
Use Electric Light
PEOPLES LIGHT AND POWER CO.

Story Wm E, linens, Park n Bellevue av; UMpo; 111 Franklin, NY
Stotz Chas, carp, 16 New
Strait S Arnot, grocer, 78 Grove; 49 Jay, NY
Street Edward D, clk, 80 Grove
Street Geo W, firewks, 80 Grove
Streighoff Chas F, clk, 107 S Fullerton av; Phoenix Bank, Wall, NY
Streiter Christopher, mason, 32 Sherman
Streiter Otto M, clk, 32 Sherman
Strilter Frank, clk, 106 Forest
Stringer Chas, painter, Gray n Grove
Strohmeyer Henry A, photog, 318 Claremont av; 545 Devon, Arlington, NJ

Fidelity Trust Company 781 Broad St., Newark, N. J.
Receives for safe keeping Securities and Valuables, and rents Safe Deposit Boxes in its Burglar and Fire-proof Vaults, at moderate rates.

JOHN C. CONOVER, COAL WOOD..BLUE STONE OFFICE AND YARD, LINCOLN AVENUE AND R. R. ORANGE MASONS' MATERIALS TELEPHONE NUMBER 149..

COAL S. WILSON, Jr., 186-192 Warren Street, TELEPHONE 6302. NEWARK, N. J. COAL
I am an INDEPENDENT Dealer. Buy of Me, it will Save You Money.

HARRISON & WALKER, Plumbers
Tinners and Steam Fitters. 341 Main St., East Orange

Strong Benj, sec, 33 Plymouth; 44 Pine, NY
Strong Oliver S, prof Columbia College, 33 Plymouth
Strother Arthur, driver, 30 William
Strother Luke, lab, 183 Gates av
Strout Elbridge S, salesman, 83 N Fullerton av
Stryker Harry Z, supt, 77 Forest
Stuart Silas, town treas, 467 Bloomfield av; 49 Church
Studer Augustus C, editor and pub, Montclair Times, 442 Bloomfield av; 29 Forest
Stults Harvey H, Rutan & Stults, 545 Bloomfield av; 27 Montclair av; 260 W Bway, NY
Sturmey Wm S, watchmkr, 22 Spring
Styles Arthur C, clk, 49 Greenwood av
Styles John E, arch, 134 Claremont av
Styles Walter E, clk, 134 Claremont av
Sullivan Jeremiah, mach, 100 Forest
Sullivan Michael J, mach, Mission pl
Summers Clinton (c), slater, 19 Pine
Sumner Clark F, woolens, 48 Elm; 74 Worth, NY
Superintendent Streets and Sewers, Malcolm H Smith, Room 9, Doremus Bldg, 467 Bloomfield av

SEE PAGE 21.

Surbrug John W, tobacco, 79 Hawthorne pl; Fulton n Bway, NY
Sutterlin Frederick, coachman, 10 Orange rd
Sutton E W, wire fences, 875 Bloomfield av
Sutton Gifford E, clk, 34 Forest
Sutton Wm H, ins, 34 Forest; 120 Bway, NY
Strome Anna, nurse, 36 Fulton
Strong Archibald M, student, 33 Plymouth
Sutton Wm H Jr, clk, 22 Willard pl
Svenson Chas, eng, 143 Forest

SWAIN & JONES, lumber, Centre St. Wharf, Newark. See adv index

Swanson John, carp, 182 Forest
Swedish Baptist Chh, Rev Emick Nelson, pastor, 442 Bloomfield av
Swedish Lutheran Chh, Rev Herman Olson, pastor, 209 Glenridge av
Sweet C W, wid Edward, 172 Gates av
Swenarton Mary E, wid S A, 169 Union
Swenson John, carp, 80 Forest

FREEMAN BROS., Meat Market, POULTRY AND GAME. Nos. 53-55 Freeman St., Orange, N. J. TELEPHONE 187 584 MAIN STREET, EAST ORANGE

J. C. CONOVER W. I. CONOVER F. S. CONOVER, JR. CONOVER BROS., LUMBER TIMBER HARDWOOD OFFICE AND YARD: LINCOLN AVE. AND D., L. & W. R. R., ORANGE, N. J. TELEPHONE NUMBER 149

BENEDICT BROTHERS
WATCHES, DIAMONDS AND JEWELRY
BROADWAY, COR. CORTLANDT ST., NEW YORK
"The Benedict" is our patent sleeve and collar buttons, strong, durable, and easy to adjust. In gold and silver.

CLARENCE S. ABRAMS, PH. G. G. WALTON ABRAMS, PH. G.
PARSONS' PHARMACY, MUSIC HALL, TELEPHONE 45.
AGENCY FOR VACCINE AND ANTITOXINS,
DR. WALTON'S COMPOUND OXYGEN.
Dr. M. G. Dadirrians' Matzoon.
Dr. E. F. Brush's Kumyss.
Somal, a Fermented Milk Food in Syphons.

Swenson John, carp, 139 N Fullerton av
Swenson Otto, carp, 221 Glenridge av
Swift Joshua E, laundry, 108 Midland av
Swinerton Joseph H, clk, 506 Bloomfield av
Sylvester Horace C, dry goods, 14 S Mountain av
Symons Geo, compositor, 10 Tichenor pl
Synott Joseph, landscape contr, 117 S Fullerton av
Synott Margaret, trained nurse, 117 S Fullerton av
Syrett Frank H, salesman, 87 Park; 49 Leonard, NY

To find a Name know how to Spell it.

For Abbreviations, see page 20.

[T]

Taft Dora, 65 Church
Taft Herbert R, Spool Cotton Co, Clover Hill pl; 345 Bway, NY
Taft James H, 183 S Mountain av
Tait Basil, student, Wayside pl n Llewellyn rd
Tait Godfrey D, tel op, Wayside pl n Llewellyn rd
Tait James Selwin, pub, Wayside pl n Llewellyn rd; 1 Madison av, NY
Tait Monica, Wayside pl n Llewellyn rd
Talbot Harrington (c), coachman, 108 Forest
Talcott Chas C, stationer, 191 Montclair av; 40 Fulton, NY
Tallman W B, American Ex National Bank, 28 Walnut Crescent; Bway c Cedar, NY
Talmage Chas H, Pleasant way
Taltavall Thos R, editor, 41 Montclair av; 120 Liberty, NY
Tanbe Henning G, 67 Highland av; Orange c High, Newark
Tate Fenton (c), lab, 133 Glenridge av
Tate James, driver, 182 Bloomfield av
Taylor Alfred T, arch, 764 Bloomfield av; 55 Bway, NY
Taylor Arthur, broker, 49 N Fullerton av; 52 Bway, NY
Taylor Charles, clk, 157 Bloomfield av
Taylor Chas H, loans, 107 S Mountain av; 44 Broad, NY
Taylor Frank, carp, 43 Grove
Taylor Geo W, painter, 108 Claremont av
Taylor Hannah M, 404 Orange rd

JOHN C. CONOVER, COAL, WOOD, BLUE STONE
MASONS' MATERIALS
OFFICE AND YARD, LINCOLN AVENUE AND R. R. ORANGE
TELEPHONE NUMBER 149

COYNE'S LIVERY STABLES, Furniture Express & Storage Warehouses
349 MAIN ST., EAST ORANGE. TELEPHONE 30 A ORANGE

J. S. RIPPEL
DEALER IN INVESTMENT SECURITIES
760 BROAD STREET, NEWARK, N. J

PAINTS S. E. M. RICE · OILS ·
554 BROAD STREET, NEWARK, N. J. 'PHONE 956

Taylor Howard, carp, 14 St Luke's pl
Taylor James, driver, 124 Forest
Taylor James W, meats, 8 Forest; 33 Portland pl
Taylor James Whitfield, clk, 600 Bloomfield av
Taylor Jettie Mrs, 169 Orange rd
Taylor John (c), lab, 11 Spring
Taylor John H & Bros, plumbers, 219 Glenridge av; h 226 Walnut
Taylor John M, broker, 64 S Mountain av; UMpo; 66 Exchange pl, NY
Taylor John R, salesman, 295 Claremont av; 44 Leonard, NY
Taylor Mark (c), lab, 48 Elm
Taylor Milton, carp, 404 Orange rd
Taylor Nellie K, teacher, 14 St Luke's pl
Taylor Silas F, Condensed Milk Co, 291 Claremont av; 71 Hudson, NY
Taylor Thos B, restaurant, 685 Bloomfield av
Taylor Thos H, salesman, 169 Orange rd
Taylor Warren S, contr, 14 St Luke's pl
Taylor Wm M, real est, 34 Spring; coal yard, 101 Grove
Taylor Wm O, fish, 598 Blmfld av; 14 Friendship pl

SEE PAGE 21.

Taylor Wm W, plumber, 219 Glenridge av; 136 N Fullerton av
Teed Andrew W, bkkpr, 375 Orange rd
Tegakwita Hall, Munn c Cottage
Telephone Station, Central Office, M Berry, mgr, 441 Bloomfield av
Temer Mary Mrs, 15 William
Temple Albert, clk, 18 Washington
Temple Allan C, clk, 30 Crescent ;100 William, NY
Temple Edw A, files, 30 Crescent; 100 William, NY
Temple Francis R, ins, Undercliffe av n Bellevue av; UMpo; 56 Pine, NY
Temple Fred, mfr, 26 Washington
Temple Robert, lab, 18 Washington
Temple Robert Jr, clk, 18 Washington
Temple Wm, retired, 18 Washington
Temple Wm Jr, lab, 18 Washington
Terhune Abraham B, shipping, 63 S Mountain av
Terhune Henry L, bkkpr, Pleasant av op Walnut Mansion

Try FREEMAN'S COAL. IT'S HOT STUFF.
Office and Yard, Pierson's Alley. P. O. Box 755.
Telephone 55.

J. C. Conover
W. I. Conover
P. S. Conover, Jr.
CONOVER BROS., LUMBER TIMBER HARDWOOD
Office and Yard: Lincoln Ave. and D., L. & W. R. R., Orange, N. J.
Telephone Number 149

CHAS. M. DECKER & BROS.
Importers and Grocers
222 & 224 Main St. 537 & 539 Main St. S. O. & Vose Avs.
Orange East Orange South Orange

DRINK THEA-NECTAR. PURE CHINESE TEA.
Delicious Flavor, 60c. per lb.
THE GREAT ATLANTIC AND PACIFIC TEA CO., 285 Main St., Orange.

Terhune Peter, carp, Valley rd n Bellevue av; Cedar Grove; UMpo
Terrell M S, 30 St Luke's pl
Terry Geo, carp, 217 Glenridge av
Terry Helen E, wid Daniel T, 130 Claremont av
Tewallan May, wid John, 672 Bloomfield av
Terry Oscar, butcher, 217 Glenridge av
Tetamore John W, retired, 167 Harrison av
Tetamore Wm B, grocer, 167 Harrison av
Thayer ——, 46 Llewellyn rd
Theil Eva I, music teacher, 27 Midland av
Thieringer Gottlieb, carp, Columbus av
Thieringer John M, eng, 98 Forest
Thomas Arthur H, repairer, 545 Blmfld av; 43 Portland pl
Thomas Eversley H, bldg materials, 133 Chestnut; 1123 Bway, NY

ELECTRIC LIGHT * The great time and ...money saver... PEOPLES LIGHT AND POWER CO.

Thomas Frank W, painter, 514 Bloomfield av
Thomas Geo L, agt, 136 N Fullerton av
Thomas J R, mgr, 249 Orange rd
Thomas John, laundry, 147 Forest
Thomas Patk, lab, Mountain av n Little Falls rd; UMpo
Thomas Wm K, clk, 2 Walnut pl
Thompson Chas D, lawyer, 134 N Mountain av
Thompson E O, mer, 54 Hawthorne pl
Thompson Florence E, teacher, Mt Hebron P S, Bellevue av n Valley rd
Thompson Geo (c), lab, 14 Spring
Thompson Geo P, retired, 226 Orange rd; NY
Thompson Harry A, pub, 37 Montclair av; 251 5th av, NY
Thompson Jacob painter, Washington op Hartley
Thompson J Ward, prin Mt Hebron Public School No 1, Valley pl; UMpo

JOHN C. CONOVER, COAL WOOD..BLUE STONE MASONS' MATERIALS OFFICE AND YARD, LINCOLN AVENUE AND R. R. ORANGE TELEPHONE NUMBER 149..

BALLANTINE'S Export Lager Beer ON DRAUGHT Throughout the State.

Fidelity Trust Company 781 Broad St., Newark, N. J.
Receives Deposits and pays interest upon daily balances—subject to check at sight. Loans Money upon Bond and Mortgage.

HORTON'S ICE CREAM is always pure, rich and delicious, French and American, all flavors.
DEPOTS, 305 Fourth Avenue and 115 Park Row, New York
Telephone 990—18 264 Franklin

Thomson Geo, foreman, 106 Glenridge av
Thomson John H, bkkpr, 106 Glenridge av
Thomson Robert C, stenog, 64 Greenwood av
Thomson Wm, arch, 87½ Forest
Thornton Chas (c), 4 Fidelity pl
Thornton Wm, lab, 121 Orange rd
Thorpe Robt H, civ eng, Lloyd pl
Tibbs Geo, lab, 83 Orange rd
Tibbs Richard, driver, 680 Bloomfield av
Tibbs Stephen, cook, 680 Bloomfield av
Tibbs Thos (c), lab, 12 Talbot
Tichenor John S, gen sec YMCA, 510 Blmfld av; 92 Midland av
Tidball John C, gen US Army, 210 Walnut
Tieman Ruth Mrs, 2 Union
Tierney Joseph, mason, 134 Valley rd
Tilbe Chas F, drug clk, 514 Bloomfield av
Tillson Benj F, 127 S Fullerton av
Tillson Geo R, 127 S Fullerton av
Tinkham Julian R, Park n Alexander av
Tilson H M R Mrs, 127 S Fullerton av

SEE PAGE 21.

Tinner Ernest, clk, 267 Grove
Tinner Mary, wid Edmund C, 15 William
Tinsman Chas B, agt DL&WRR, 19 Willard pl
Tisdall Elizabeth A, bkkpr, 467; 510 Blmfld av
Tisdall Henry A, clk, 510 Bloomfield av
Tissington Chas H, banker, 107 S Mountain av; 48 Wall, NY
Tissington Richard, student, 107 S Mountain av
Tobin Elizabeth, wid John, 26 Sherman
Tobin James, carp, 26 Sherman
Tobin John, lawyer, 134 Fullerton av
Toles Louise, 14 Crescent
Tomkins Frank A, clk, 68 Grove
Tomkins John S, coal, 74 Blmfld av; h 11 Lexington av
Tomlins Esther, wid Geo, 209 Glenridge av
Tompkins Chas M, butcher, 573 Bloomfield av
Tomkins Edw O, imptr, Bellvue av n Park; UMpo; 59 Leonard, NY
Tompkins Elmer, mason, 27 Forest
Tompkins H E, retired, Bellevue av n Park; UMpo
Tompkins John S, coal, 74 Blmfld av; 11 Lexington av

CAHILL & MILLS, Plumbers and Gas-Fitters, Tin and Sheet Iron Workers, Tinware, Hardware, House Furnishing Goods
NEAR BRICK CHURCH STATION, WASHINGTON PLACE, East Orange, N. J.

J. C. CONOVER
W. I. CONOVER
P. S. CONOVER, JR.
CONOVER BROS., LUMBER TIMBER HARDWOOD
OFFICE AND YARD: LINCOLN AVE. AND D., L. & W. R. R., ORANGE, N. J.
TELEPHONE NUMBER 149

THE ELECTRIC MOTOR AND EQUIPMENT CO.
ELECTRICAL ENGINEERS AND CONTRACTORS
GENERATORS, MOTORS, FIXTURES, SUPPLIES
JOBBING REPAIRS
12 & 14 BEAVER STREET, NEWARK, N. J.

East Orange Coal & Supply Co.
F. Rowe. Tel. 952. COAL AND FEED. 96 Main St. E.O.

Tompkins Wm S, retired, 68 Grove
Topliff Cyrus L, 41 N Fullerton av; 361 Bway, NY
Topliff Geo W, 41 N Fullerton av
Topping Thos Rev, 140 Watchung av; UMpo
Torluello Gaetano, lab, 198 Forest
Torrance H Sidney, bicycler, 650 Bloomfield av
Torrance Wm, 35 Gates av
Torrens James, buyer, 77 N Fullerton av
Torrens Joseph, printer, 77 N Fullerton av; NY
Torrey Ellen H, 62 Myrtle av
Torrey Henry F, 14 Walnut Crescent; 239 Washn, JC
Torrey James E, surveyor, 14 Walnut Crescent
Torrey Robert G, clk, 14 Walnut Crescent
Tosde Toney, lab, 56 Glenridge av
Town Board Assessors, Robt B Harris, clk, Room 7
Town Council Room, Room 9, town clk, Harry Trippett; 467 Bloomfield av

OUR LIGHT, LIGHTS
JUST NOTICE IT
PEOPLES LIGHT & POWER CO.

Town supt Roads and Sewers, Malcolm H Smith, supt, Room 9
Townley Charles, retired, 14 Forest
Townsend Edward W, journalist, Watchung av c Valley rd; UMpo; 70 W 36th, NY
Township Collector, Thos H Bouden, Room 5, 467 Bloomfield av
Township Surveyor, Frank W Crane, Room 6, 467 Bloomfield av
Township Treas, Silas Stuart, Room 3, 467 Blmfld av
Tracy Egbert W, Valley rd n Cooper av; UMpo
Trafford Henry T, Park n Inwood av; UMpo
Trautschold Manfried, retired, 9 N Mountain av
Traver Jas W, bkkpr, 12 Lexington av; 19 Division, Newark
Traver Philip H, painter, 82 Midland av
Travis Alfred A, ins, Inwood av n Park; UMpo
Treiber Fred'k, butcher, 22 Washington

JOHN C. CONOVER, COAL WOOD..BLUE STONE MASONS' MATERIALS OFFICE AND YARD, LINCOLN AVENUE AND R. R. ORANGE TELEPHONE NUMBER 149

O. S. WILLIAMS, No. 249 WASHINGTON STREET OPP. N. Y. & G. L. R. R. DEPOT PLUMBING, GAS FITTING AND TINNING

WATCHES AND CLOCKS
WEDDING INVITATIONS
DIAMONDS AND GEMS
HARTDEGEN 683 BROAD NEAR W. PARK ST.
OPTICAL GOODS NEWARK

PARQUET FLOORING Geo. H. Van Emburg
483 Broad St. NEAR ORANGE Newark, N. J. Bell 'Phone 6603

J. C. CONOVER
W. I. CONOVER
P. S. CONOVER, JR.
CONOVER BROS., LUMBER TIMBER HARDWOOD
OFFICE AND YARD: LINCOLN AVE. AND D., L. & W. R. R., ORANGE, N. J.
TELEPHONE NUMBER 149

CHAS. W. ENGLISH, Lumber and Building Materials, MONTCLAIR, N. J. Opp. N. Y. & C. L. Depot.

Trendelburg Theo, eng, 434 Bloomfield av
Trimble & Kussy, James Trimble, Nathan Kussy, law office, 548 Bloomfield av
Trinity Presbyterian Church, Rev Orville Reed, pastor, 99 Park
Trippett Harry, town clk, Room 9, 469 Blmfld av; 68 Montclair av
Trippett Joseph, 235 Orange rd; Produce Exchange bldg, NY
Triver Fritz, butcher, 22 Washington
Trowbridge Geo F, exporter, Hobury pl c Lloyd; 35 S William, NY
Truesdell Thos, clk, 38 Valley rd; 45 Orange av
Truex Arthur S, clk, 73 Grove
Truex Chas R, 73 Grove; 15 Dey, NY
Truex C Oakley, lawyer, Claremont av c Midland av

SEE PAGE 21.

Truex John H, clk, 73 Grove
Truex Wm H, clk,73 Grove; 15 Dey, NY
TRUSDELL WARREN N, broker, 780 Broad, Newark. See adv index
Tschudi John H, elect, 26 James
Tubbs Clarence B, real est, 40 Spring; 50 Montclair; 5 Beekman, NY
Tubby Ella H, wid Joseph, Bellevue av n Valley rd
Tucker Lewis (c), lab, 11 Fidelity pl
Tuers David A, odorless excavating, 417 Blmfld av; h 288 Orange rd
Tuers Edward, far, Mt Hebron rd n Grove; UMpo
Tuers Joseph, driven wells, 17 Charles
Tuers Richard, Mt Hebron rd n Grove; UMpo
Tunison Amidee, asst postmaster, 13 Forest
Turner C Godwin, grocers' specialties, 131 Watchung av; UMpo; 110 Hudson, NY
Turner Fennell P, student, 75 Midland av; 3 W 29th, NY
TURNER FRED'K, decorator, 22 Maple pl
Turner Mary (c), laundress, 572 Bloomfield av
Turney Wm, contr, 216 Bloomfield av
Turteltoub Morris, grocer, 25 Washington
Turtle Harry, salesman, 167 Park; 107 Franklin, NY
Tuthill Benjamin F, com mer, 64 Upper Mountain av; 191 Duane, NY

1889 Estimates Furnished 1900
JOHN BECKINGHAM
740 BROAD ST., NEWARK, N. J.
ELECTRICAL CONTRACTOR.
Electric Bells, Annunciators, Burglar Alarms & Gas Lighting. Wiring for Electric Lights.
Residence Work a Specialty, All Work Guaranteed.
It Pays to have your Electrical work done thoroughly.

The Great Atlantic and Pacific Tea Co., 285 MAIN ST. ORANGE.
ARE SELLING THE BEST BUTTER IN THE WORLD. TRY IT.

Tuthill Frank L, clk, 64 Upper Mountain av; 191 Duane, NY
Tuthill Irving A, clk, 64 Upper Mountain av
Tuttle Catherine, wid Jacob, 119 Chestnut
Tuttle Joseph, retired, 105 Orange rd
Tyrrell Wm G, ins, 158 Orange rd

To find a Name know how to Spell it.

For Abbreviations, see page 20.

[U]

Underhill Arthur, 107 Harrison av
Underhill Chas, elect, Claremont av n N Fullerton av
Underhill Clarence, 107 Harrison av
Underhill Sarah, 40 Forest
Underhill W Wilson, ins, 107 Harrison av; 46 Pine, NY
Ungemah Albert, elect, 41 Glenridge av

SEA BREEZES AT HOME BY USE OF... ELECTRIC FANS
ELECTRIC LIGHT
at greatly reduced prices
PEOPLES LIGHT AND POWER CO.

Unger Ferdinand, real est, 30 Forest; 171 Bway, NY
Unger Ferdinand A, photo engraver, 30 Forest; 78 5th av, NY
Unger Wilbur F, clk, 30 Forest
Union Baptist Church (c), Portland pl
Union Hotel, Patrick J Farrell, prop, 640 Bloomfield av
United Brotherhood of Carps & Joiners' Union, No 429, 464 Bloomfield av
United States Express Co, Walnut n Greenwood av
United States Printing Co, Thos Polson, supt, 20 Label
Unity Hall, 10 S Fullerton av
Upper Montclair Post Office, Alfred R Messler, postmaster, Bellevue av n Valley rd
Upper Montclair RR Station, George Beldon, station agent and tel op, Bellevue av
Upshur Lovell, bkkpr, 47 Christopher

Fidelity Trust Company 781 Broad St., Newark, N. J.
Acts as Executor, Guardian, Trustee, etc. of Estates, and as Surety on Contract and Judicial Bonds. Administers Trusts of every character.

JOHN C. CONOVER, COAL WOOD..BLUE STONE MASONS' MATERIALS OFFICE AND YARD, LINCOLN AVENUE AND R. R. ORANGE TELEPHONE NUMBER 149..

COAL S. WILSON, Jr., 186-192 Warren Street, NEWARK, N. J. TELEPHONE 6302. COAL
I am an INDEPENDENT Dealer. Buy of Me, it will Save You Money.

HARRISON & WALKER
Hardware, Agricultural Implements, House Furnishing Goods,
Paints, Oils and Glass 341 Main St., East Orange

Upson Wm F, lawyer, Douglass rd n Lincoln, Glenridge, NY
Upton Frank, milk, 142 Forest
Usher Clarence, diamond setter, 16 Washington
Usher George F, clk, 16 Washington
Usher George W, lead glazier, 16 Washington

To find a Name know how to Spell it.

For Abbreviations, see page 20.

[V]

Vail Louise, nurse, 36 Fulton
Valentine Abraham (c), lab, 113 Union
Valentine Chas, lab, 10 Washington
Valentine Clarence (c), lab, 4 Fidelity pl
Valentine Julia, wid James, 4 Fidelity pl
Valentine James, sec, 125 Midland av
Valentine Stephen, lab, 60 Portland pl
Valentine W Brewster, retired, Inwood av
Van Antwerp Dudley, arch, 82 Grove; 18 Bway, NY
Van Antwerp Frederick G, clk, 82 Grove
Van Antwerp Margaret, wid Thos B, 82 Grove
Van Black Joseph, mfr, 36 Upper Mountain av; 11 Cliff, NY
Van Black Wm, clk, 36 N Mountain av
Vance Charles (c), gardener, 95 N Mountain av
Van Cleaf John C, 2 Clinton av
Van Cott Richard, 45 S Mountain av
Van Court W H, packer, 342 Orange rd
Vanderhoof Joseph, driver, 561 Bloomfield av
Vanderhoof James E, 273 Valley rd
Vanderhoof Lawrence, peddler, 5 Park
Vanderhoof Wm C, far, 273 Valley rd
Vanderroef Percy J, 94 S Fullerton av; NY
Van Dike Frank H, clk, Cooper av n Park; UMpo
Van Dorne Peter, coachman, 74 Clinton av
Van Geison Austin, lawyer, 124 Chestnut; Prud Bldg, Newark
Van Geison Augustus T, Valley rd n NY&GLRR; UMpo
Van Gieson A Eben, Valley rd n Lorraine av; UMpo; 32 Nasau, NY
Van Gieson Caroline, wid Rynier, 25 Midland av

Freeman Bros., Fruits, Vegetables, Fish, Oysters, 53-55 Freeman St., Orange, N. J.
Clams, Poultry and Game.
TELEPHONE 187.
584 MAIN STREET, EAST ORANGE.

J. C. CONOVER
W. I. CONOVER
P. S. CONOVER, JR.
CONOVER BROS., LUMBER TIMBER HARDWOOD
OFFICE AND YARD: LINCOLN AVE. AND D., L. & W. R. R., ORANGE, N. J.
TELEPHONE NUMBER 149

BENEDICT BROTHERS
WATCHES, DIAMONDS AND JEWELRY
BROADWAY, COR. CORTLANDT ST., NEW YORK
"The Benedict" is our patent sleeve and collar buttons, strong, durable, and easy to adjust. In gold and silver.

CLARENCE S. ABRAMS, PH. G. G. WALTON ABRAMS, PH. G.
Parsons' Pharmacy, MUSIC HALL
MAIN & DAY STS, ORANGE, N. J.
Established 1873. Telephone 45
Special care given to the preparation of Physicians Prescriptions which are filled by Graduates in Pharmacy only and at all hours. Pure and Genuine Drugs. All orders receive careful and prompt attention, and delivered anywhere.

JOHN C. CONOVER, COAL WOOD..BLUE STONE
MASONS' MATERIALS OFFICE AND YARD, LINCOLN AVENUE AND R. R. ORANGE TELEPHONE NUMBER 149

COYNE'S LIVERY STABLES, Furniture Express & Storage Warehouses
349 MAIN ST., EAST ORANGE. TELEPHONE 30 A ORANGE

Van Gieson Frank, lab, 74 Maple av
Van Gieson Geo A, postmaster, 26 Broad; 25 Midland av
Van Gieson Halsey, painter, 80 Chestnut
Van Geison Harry, barber, 551 Bloomfield av; 45 Cherry
VAN GIESON J WESLEY, livery, 617 Bloomfield av; 25 Midland av
Van Gieson Ransford B, dentist, 25 Midland av; 502 Bloomfield av
Van Gieson's Hall, A E Van Gieson, prop, Valley rd c Bellevue av; UMpo
Van Handlyn Alice, 4 N Fullerton av
Van Handlyn John, plumber, Gray n Grove
Van Hein Frederick, mgr, 161 Park
Van Hoine H E, DD, Cliffside av; UMpo
Van Horne Geo, 100 Midland av
Van Horne Junius J, pub, 100 Midland av; 214 William, NY
Van Hounten Henry R, carp, 5 Elm
Van Lennep E, 172 Gates av
Van Lennep M L, 172 Gates av
Van Ness Burton, insp, 1 Sylvan pl
Van Ness Chas A, conductor DL&WRR, 160 Orange rd
Van Ness Joseph W, grocer, 519 Blmfld av; 46 Montague pl
Vannier Louis, clk, 14 Willard pl
Van Olson Swen, driver, 6 William
Van Reyper Peter S, far, Valley rd n Mt Hebron Cemetery; UMpo
Van Reyper Thos C, sec and treas Mt Hebron Cemetery, Valley rd n Mt Hebron Cemetery; UMpo
Van Riper Fannie Mrs, 323 Claremont av
Van Riper Geo, carp, 42 New
Van Riper P Edward, broker, 154 Walnut; 62 Bway, NY
Van Riper Peter H Mrs, 154 Walnut
Van Riper W H, ice, 225 Bloomfield av
Van Vleck Chas E, bkkpr, 39 N Mountain av; Mer Ex Natl Bank, Bway, NY
Van Vleck Joseph, mining, 37 Upper Mountain av; 11 Cliff, NY
Van Vleck Joseph Jr, arch, 327 Claremont av

J. S. RIPPEL
DEALER IN INVESTMENT SECURITIES
760 BROAD STREET, NEWARK, N. J

PAINTS S. E. M. RICE · OILS ·
554 BROAD STREET, NEWARK, N. J. 'PHONE 956

TELEPHONE 55. P. O. BOX 755.
Try FREEMAN'S COAL. IT'S HOT STUFF. Office and Yard, Pierson's Alley.

J. C. CONOVER
W. I. CONOVER
P. S. CONOVER, JR.
CONOVER BROS., LUMBER TIMBER HARDWOOD
OFFICE AND YARD: LINCOLN AVE. AND D., L. & W. R. R., ORANGE, N. J.
TELEPHONE NUMBER 149

Van Vleck Wm D, mining, 37 Upper Mountain av; UMpo
Van Wagoner Edward, painter, 44 Portland pl
Van Woert Wm, mer, 72 S Mountain av; 36 Ferry, NY
Varno August J, mgr, Park c Bellevue av; 36 S William, NY
Vaux Downing, landscape arch, Inwood av n Park; 68 Bible House, NY
Venable Chas, lab, 182 Bloomfield av
Vernam Wm, far, Grove n Mt Hebron rd; UMpo
Veto Maffuse, lab, 200 Forest
Vieweg Fred'k, automobile, Inwood av; 100 Bway, NY
Virtue Thos J, coachman, Bellevue av n Valley rd; UMpo
Volherbst August, barber, 14 Montague pl
Von Hein Otto, imptr, 161 Park; 23 Mercer, NY
Von Oertzen H, dry goods, Bellevue av n Park
Voorhees Anson A, dry goods, Mountain av n Bellevue
Voute J Oscar, ins, 8 Clinton av; 346 Bway, NY av; 51 Lispanard, NY
Vreeland Benj F, milk, 4 N Fullerton av
Vreeland Chas, lab, 17 William
Vreeland Frederick, 228 Orange rd
Vreeland John V B, salesman, 228 Orange rd; 66 Duane, NY
Vreeland Margaret Mrs, 109 Bloomfield av

To find a Name know how to Spell it.

For Abbreviations, see page 20.

[W]

Wade Henry, salesman, 105 Bay av
Wade Henry Jr, sal, 5 Bay av
Wagner Chas V, com mer, 162 Midland av; 43 Leonard, NY
Wagner Richard, com mer, 162 Midland av; 123 Prince, NY
Wainwright C D Miss, 146 Grove
Waite Frank R, Clarewill av n Park
Walcott Henry L, gilder, 22 Montclair av; 143 Centre, NY

CHAS. M. DECKER & BROS.
Importers and Grocers
222 & 224 Main St. 537 & 539 Main St. S. O. & Vose Avs.
ORANGE EAST ORANGE SOUTH ORANGE

The Great Atlantic and Pacific Tea Co., 285 MAIN ST., ORANGE.
ARE SELLING THE BEST BUTTER IN THE WORLD. TRY IT.

Waldron John C, broker, Bellevue av n Park; UMpo; 11 Wall, NY
Waldron Michael, coachman, 51 Washington
Waldron Nathaniel, clk, Bellevue av n Park
Walker Alice G, teacher Mt Hebron PS, Bellevue av n Valley rd
Walker Chas, elect, 499 Bloomfield av
Walker Grace, wid Jas, 61 Valley rd
Walker Harry K, chemicals, 44 Plymouth
Walker Harry R, asst supt Met Life Ins Co, 548 Blmfld av; 59½ Forest
Walker Henry (c), butler, 9 Talbot
Walker James H, student, 61 Valley rd
Walker Walter L, arch, 32 Hillside av
Walker Wm, student, 61 Valley rd
Wallace Agnes, wid Barber, 508 Bloomfield av
Wallace Albert H, dentist, Bellevue av n Valley rd; UMpo

The Coolest, Cleanest, Cheapest Light
IS MADE BY
PEOPLES LIGHT & POWER CO.

Wallace Albert S, florist, 29 N Fullerton av; 216 Orange rd
Wallace Frances P, Cottage pl
Wallace Kate, dressmkr, 508 Bloomfield av
Wallace Patrick, carp, 30 Glenridge av
Wallace Robert W, driver, 14 Cottage pl
Wallace Theo C, iron mer, 36 Prospect av
Wallace Theo C Jr, 36 Prospect av; 577 Greenwich, NY
Wallace Thos, bank clk, 235 Claremont av; 81 Fulton, NY
Wallace Warren, student, 235 Claremont av
Wallace Wm, broker, 239 Claremont av; 71 Bway, NY
Wallace Wm B, clk, 235 Claremont av
Wallis Frank E, arch, 119 Undercliffe av; 7 W 30th, NY
Wallis Richard C, retired, 119 Undercliffe av
Walnut Mansion, Albert Matthews, prop, 77 Pleasant av

Fidelity Trust Company 781 Broad St., Newark, N.J.
Guarantees Titles to Real Estate against fraud, accident and errors, at fixed charges, and will defend at its own expense, any action brought against the holder of one of its policies by reason of any error in its titles.

JOHN C. CONOVER, COAL WOOD..BLUE STONE MASONS' MATERIALS OFFICE AND YARD, LINCOLN AVENUE AND R. R. ORANGE TELEPHONE NUMBER 149

BALLANTINE'S Ales & Porter ON DRAUGHT Throughout the State.

USE HORTON'S ICE CREAM and you will make no mistake. All orders filled city or country, by express
DEPOTS: 305 FOURTH AVENUE AND 115 PARK ROW, NEW YORK Telephone 990—18 264 Franklin

Walnut St Depot, NY&GLRR, G B Minshull, agt
Walser Cyrus, imptr, Lorraine av n Park; UMpo; 179 Greene, NY
Walsh Jennie, wid James L, 25 Washington av
Walsh Robert, carp, 21 St Luke's pl
Walters Richard, police, 60 Montague pl
Ward Barton B, patents, 13 Gates av; 25 W 33d, NY
Ward Franklin, 80 Gates av; Produce Exchange, NY
Ward Franklin B, clk, 80 Gates av
Ward Frank C, real est, Walnut Mansion; Orange, NJ
Ward Isaac F, ins, 55 Grove; 746 Broad, Newark
Ward John, lab, 22 Sherwood
Ward John J Jr, mason, 22 Sherwood
Ward John M, driver, 195 Glenridge av
Ward Margaret, wid Phineas J, 298 Washington av
Ward Mary, wid Peter, 17 William
Ward Richard F, express, 590 Bloomfield av
Ward Thos, clk, 17 William
Ward Walter W, florist, 140 Harrison av
Warden Nath, salesman, 175 Park; 17 White, NY
Waring Mary K, school, 491 Bloomfield av
Warren Alex, lab, 687 Bloomfield av
Warren Wm H, elect, 239 Claremont av
Washer Joseph, Bellevue av n Valley rd; UMpo
Washer Theo H, livery, Bellevue av n Valley rd; UMpo
Washington Athletic Club, 48 Glenridge av
Washington Geo, lab, 17 Talbot
Washington Hose Co No 3, Barney Cavanaugh, foreman, 251 Bloomfield av
Washington Wm C, 7 William
Watchung Lodge No 134, IOOF, Hayden Bldg, 440 Bloomfield av
Watchung Public School, Watchung av
Watkins Elizabeth (c), wid Wm, 51 Glenridge av
Watkins S C G, DDS, dentist, 13 N Fullerton av
Watkins James, real est, 102 Walnut; 11 James
Watkins Thomas C, clk, 103 Fullerton av; NY
Watkins Wm E, pres Amer Dyer Co, N Mountain av n Bellevue av; NY
Watson John, carp, 65 Label
Watson Peter, clk, Cliffside av n Watchung av; UMpo; 29 Bway, NY
Watts Geo, painter, 26 Washington

CAHILL & MILLS, Plumbers and Gas-Fitters, Tin and Sheet Iron Workers, Tinware, Hardware, House Furnishing Goods
NEAR BRICK CHURCH STATION, WASHINGTON PLACE, East Orange, N. J.

J. C. CONOVER
W. I. CONOVER
P. S. CONOVER, JR.
CONOVER BROS., LUMBER TIMBER HARDWOOD
OFFICE AND YARD: LINCOLN AVE. AND D., L. & W. R. R., ORANGE, N. J.
TELEPHONE NUMBER 149

THE ELECTRIC MOTOR AND EQUIPMENT CO.
ELECTRICAL ENGINEERS AND CONTRACTORS
GENERATORS, MOTORS, FIXTURES, SUPPLIES
JOBBING REPAIRS 12 & 14 BEAVER STREET, NEWARK, N. J.

JOHN C. CONOVER, COAL WOOD..BLUE STONE MASONS' MATERIALS OFFICE AND YARD, LINCOLN AVENUE AND R. R. ORANGE TELEPHONE NUMBER 149..

HOLLYWOOD LIVERY ❀ COACHES, STAGES AND CARRIAGES
Furniture Moved, Trucking and Storage.
F. ROWE. 96 MAIN STREET, E.O. Tel. 952.

O. S. WILLIAMS, No. 249 WASHINGTON STREET OPP. N.Y. & G.L. R.R. DEPOT PLUMBING, GAS FITTING AND TINNING

Watts Geo, confr, 26 Washington; 329 Blmfld av
Waynes Walker (c), coachman, 134 N Mountain av
Weatherby Benj, trav salesman, 17 Gardiner pl
Webb H St John, 149 Midland av; Bowling Green, NY
Webb Peter (c), lab, 18 Fidelity pl
Weberg Axel, painter, 43 Orange rd
Webster Hosea, mgr, 100 Elm; 29 Cortlandt, NY
Webster Wm T, mech eng, Inwood av n Valley rd; Clyde Line S S, Pier 29 ER, NY
Weeks Harvey K, com mer, Undercliffe av; UMpo; 61 Worth, NY
Weeks John T, cashier, 95 S Mountain av; 20 Union sq, NY
Weeks Wallace W, painter, 46 N Fullerton av
Weeks Willet E, 95 S Mountain av
Weggie Wm, tel opr, 65 Label
Weigle Wm Earhart, S Mountain av n Eagle Rock way
Weinberg Marie, clothing, 535 Bloomfield av; Orange
Weinberg Nathan, clothing, 535 Bloomfield av; Orange
Weir Robert, civ eng, 60 Gates av
Weise Robt E, woolen goods, 275 Claremont av
Weismann Chas F, banker, 146 Valley rd; Nassau c Pine, NY
Weismann Clara, wid Augustus, 146 Valley rd
Weiss Benj, tailor, 3 Christopher; 52 Greenwood av
Welch Thos H, eng, 105 N Fullerton av; 107 Liberty, NY
Wells Charlotte K, wid Theo, 149 Walnut
Wells Fargo Express Co, Geo M Ersall, agt, Walnut st depot
Wells Paul H, barber, 164 Bloomfield av; 34 Cherry
Wellstein Herman, decorator, 52 Greenwood av
Welsh Blanton C, Lieut USA, 38 Hillside av
Wenck Samuel H, pub, 120 Harrison; 120 Bway, NY
Wert Aaron (c), hostler, 174 Bloomfield av
Wert Fred (c), hostler, 174 Bloomfield av
Wert Samuel (c), hostler, 174 Bloomfield av
West Chas C, banker, 100 Undercliffe av
West Herbert, com mer, 140 Undercliffe av; 169 Bway, NY
West John W, Inwood pl n Inwood av
WESTERN UNION TELEGRAPH OFFICE, M. A. Marks, mgr, 483 Bloomfield av

HARTDEGEN JEWELRY CUT GLASS SILVERWARE 683 BROAD NEAR W. PARK ST. NEWARK
WATCH REPAIRING

GEO. H. VAN EMBURG
483 Broad St. (near Orange) Newark
Parquet and Strip Flooring
Wood Carpeting
BELL 'PHONE ... 6603

Westervelt Hattie T, 4 Warren pl
Westervelt Margaretta A, wid Edward, 4 Warren pl
Wetherby Benj, 18 Gardner pl
Wetmore Livingston, real est, 62 Grove
Wetmore Theo R, retired, 62 Grove
Whalen Daniel, lab,, 174 Valley rd
Whalen Daniel Jr, mason, 174 Valley rd
Whalen Henry, plumber, 174 Valley rd
Whalen John, mason, 24 Grand
Whalen Julia, wid Wm, 2 Baldwin
Wharton Benj B H, retired, 69 Christopher
Wheeler Frederick M, mech eng, 159 Gates av; 120 Liberty, NY
Wheeler Horace, carp, Willowdale av
Wheeler Julius H, papermkr, 66 Orange rd
Wheeler J Pierson, 100 Park; Waverly, NY
Wheeler Saml C, 100 Park; Waverly, NY
Wheeler Wm H, butcher, Valley rd n Northview av; UMpo
Wheelock Kate P, teacher Mt Hebron P S, Inwood av n Park; UMpo
Whelan Peter, plumber, 157 Bloomfield av

SEE PAGE 21.

Whelan Peter Mrs, 27 St Luke's pl
Whelan Thos N, 27 St Luke's pl
Whitaker Beekman R, clk, 123 Claremont av
Whitaker Chas C, banker, 123 Claremont av; 50 Wall, NY
Whitaker C Cortlandt Jr, clk, 123 Claremont av
White A W, lithographer, Grenada pl n Orange rd; 83 Beaver, NY
White Addison G, shoes, 437 Blmfld av; 25 Plymouth
White Chas H, Spanish-American News Co, Mountain View pl op Valley rd; 136 Liberty, NY
White Clara V Mrs, Ridgewood av, Glenridge
White Emory C, E C White Co, Mountain View pl op Valley rd; 136 Liberty, NY
White Frank (c), lab, 186 Forest
White Geo A, clk, Grenada pl n Orange rd
White George C, 36 Plymouth
White Geo C Jr, 36 Plymouth
White James, fruit, 112 Walnut
White James (c), lab, 678 Bloomfield av

CHAS. W. ENGLISH, MONTCLAIR, N. J.
Lumber and Building Materials,
Opp. N. Y. & C. L. Depot.

J. C. CONOVER
W. I. CONOVER
P. S. CONOVER, JR.
CONOVER BROS., LUMBER
TIMBER
HARDWOOD
OFFICE AND YARD: LINCOLN AVE. AND D., L. & W. R. R., ORANGE, N. J.
TELEPHONE NUMBER 149

1889 Estimates Furnished 1900
JOHN BECKINGHAM
740 BROAD ST., NEWARK, N. J.
ELECTRICAL CONTRACTOR.
Electric Bells, Annunciators, Burglar Alarms & Gas Lighting. Wiring for Electric Lights.
Residence Work a Specialty, All Work Guaranteed.
It Pays to have your Electrical work done thoroughly.

DRINK THEA-NECTAR. PURE CHINESE TEA, Delicious Flavor, 60c. per lb.
THE GREAT ATLANTIC AND PACIFIC TEA CO., 285 Main St., Orange.

JOHN C. CONOVER, COAL WOOD..BLUE STONE MASONS' MATERIALS OFFICE AND YARD, LINCOLN AVENUE AND R. R. ORANGE TELEPHONE NUMBER 149..

COAL S. WILSON, Jr., 186-192 Warren Street, NEWARK, N. J. TELEPHONE 6302. COAL
I am an INDEPENDENT Dealer. Buy of Me, it will Save You Money.

White John B (c), lab, 16 Talbot
White Lee (c), lab, 135 Glenridge av
White Nicholas, shoemkr, 112 Walnut
White Robt J S, real est, 44 Forest
White Wilbert W Rev, 197 Walnut
White Wm (c), lab, 186 Forest
Whitelaw Robt, clk, 18 Lincoln
Whitemore Wm, milk, 23 Portland pl
Whiting Eugene N, bkkpr, 76 Gates av
Whiting Geo, mason, 35 Bay av
Whiting Peter J, lab, Valley rd n Northview av
Whiting Wm C, salesman, 76 Gates av; 49 Leonard, NY
Whitney Robt E, ins, Undercliffe av n Bellevue av; UMpo; Pine, NY
Wierum Otto C, lawyer, Fernwood av n Valley rd; UMpo; 31 Nassau, NY
Wiessmann Geo, far, Grove n Watchung av; UMpo

Put away your tallow-dips and other old fashioned lights and wire your house and store for Electric Light
PEOPLES LIGHT AND POWER CO.

Wiessmann John, far, Grove n Watchung av; UMpo
Wiessmann John L, Grove n Watchung av; UMpo
Wiggins Minnie, teacher Maple Av P S, Lexington av c Elm
Wiggins Thos, flagman, 12 Cross
Wight L A, underwriter, 75 Gates av
Wilcox Anna, wid Paul I, 6 Tichenor pl
Wilcox Benj T, life ins, 44 Elm; 346 Bway, NY
Wilcox Francis W, clk, Inwood av; UMpo; 59 Cedar, NY
Wilcox Geo W, salesman, 70 Elm
Wilcox Harriet E, bakery, 329, 532 Bloomfield av
Wilcox Helen, wid J T, 70 Elm
Wilcox Paul, lawyer, 58 Upper Mountain av; St Paul bldg, NY
Wilcox Wm, teacher, 43 Gates av
Wilde Mary E, wid Saml, 58 S Fullerton av

Fidelity Trust Company 781 Broad St., Newark, N. J.
Receives for safe keeping Securities and Valuables, and rents Safe Deposit Boxes in its Burglar and Fire-proof Vaults, at moderate rates.

HARRISON & WALKER, Plumbers
Tinners and Steam Fitters. 341 Main St., East Orange

Wilder Wm P, lab, 33 Washington
Wiley Harvey, clk, 45 Forest
Wiley Reginald S, 16 Cottage pl; Produce Ex, NY
Wilfong Geo C, N Mountain av n Watchung av; UMpo
Wilhelme Fred'k, wid Jacob, 10 Miller
Wilkes Wm John, mason, 15 Tichenor
Wilkinson Edward T, paper, 94 Park; 419 Broome, NY
Willey Joseph, baker, 139 Bloomfield av
Willgerodt Felix, laundry, 14 Miller
Williams Albert C, elect, 71 Forest
Williams Arthur S, salesman, 113 Claremont av
Williams Boston (c), 11 Fidelity pl
Williams Chas (c), lab, 12 Talbot
Williams Edward P, clk, Franklin pl
Williams Elizabeth (c), wid Albert, 164 Bloomfield av
Williams Elsie, livery, Mountain av n Little Falls rd; UMpo
Williams Frank P, retired, 113 Claremont av
Williams Fanny, wid Lee, 21 Fulton
Williams Fred E, Gasser & Williams, 637 Blmfld av; 80 Church
Williams Geo W, teamster, 37 Linden av

SEE PAGE 21.

Williams J C, nurseryman, 140 Harrison av
Williams James, coachman, 30 Orange rd
Williams James (c), scavenger, 15 Cross
Williams John, driver, 48 Pine
Williams John (c), lab, Mountain av n Little Falls rd; UMpo
Williams Laura, wid Edward, 36 Montague pl
Williams Maria L, wid Edmund, 168 Harrison av
Williams Martha H, wid John, 140 Harrison av
Williams Purdy, clk, 113 Claremont av
Williams Sara Mrs (c), laundress, 572 Bloomfield av
Williams Sidney, clk, 113 Claremont av
Williams Susan K, wid Andrew, Blmfld av c Sunset av
Williams Reginald H Jr, 463 Blmfld av; 103 Cedar, NY
Williams Thos A, upholsterer, 3 William
Williams Wm (c), lab, 11 Fidelity pl
Williams Wm B, Reuss & Williams Pharmacal Co, 435 Bloomfield av; 114 Midland av
Willis Betsey (c), laundress, 20 Central av
Willis John (c), 20 Central av

FREEMAN BROS., Meat Market, POULTRY AND GAME. Nos. 53-55 Freeman St., Orange, N. J. TELEPHONE 187 584 MAIN STREET, EAST ORANGE

J. C. CONOVER
W. I. CONOVER
F. S. CONOVER, JR.
CONOVER BROS., LUMBER TIMBER HARDWOOD
OFFICE AND YARD: LINCOLN AVE. AND D., L. & W. R. R., ORANGE, N. J.
TELEPHONE NUMBER 149

BENEDICT BROTHERS
WATCHES, DIAMONDS AND JEWELRY
BROADWAY, COR. CORTLANDT ST., NEW YORK
"The Benedict" is our patent sleeve and collar buttons, strong, durable, and easy to adjust. In gold and silver.

CLARENCE S. ABRAMS, PH. G. G. WALTON ABRAMS, PH. G.
PARSONS' PHARMACY, MUSIC HALL, TELEPHONE 45.
AGENCY FOR VACCINE AND ANTITOXINS.
DR. WALTON'S COMPOUND OXYGEN.
Dr. M. G. Dadirrians' Matzoon.
Dr. E. F. Brush's Kumyss.
Somal, a Fermented Milk Food in Syphons.

Willis Julia V, 28 S Willow
Willis Lizzie M, 28 S Willow
Willis Theodore M, jeweler, 539 Bloomfield av
WILLMER CHAS KNIGHT, sec American News Co, 198 Orange rd; 39 Chambers, NY
Wilson Arthur G, cashier, Label; 26 Clover Hill pl
Wilson C E Mrs, 58 Elmwood av
Wilson Cecil W, salesman, 30 Gates av; 210 Produce Exchange, NY
Wilson Chas F, bkkpr, Oxford n Grove; Nassau c Pine, NY
Wilson E F, DDS, 124 Claremont av
Wilson Harry R, banker, 79 N Mountain av; 41 Wall, NY
Wilson Jennie, 40 Forest
Wilson Josephine, 149 Watchung av
Wilson Margaret, 122 Glenridge av
Wilson Mercalon S, Lorraine av; UMpo; Custom House, NY
Wilson Percey R, ship chandler, 247 Orange rd; 89 West, NY
Wilson Robert O, clk, 29 Montclair av; 54 Exchange pl, NY
Wilson Wm, Bellevue av; UMpo; 156 Bway, NY
Wilts John F, dry goods, 78 Hawthorne pl; 56 Leonard, NY
Winchell Belle H, wid George, 130 Grove
Winfield Joseph W (c), steward, 79 N Mountain av
Winn Wm H, livery, 19 Bay av
Winslow Edward, salesman, 166 Walnut; 92 Franklin, NY
Winters Thos, gardener, 154 Bloomfield av
Wirching Joseph J, carriage trimmer, 45 N Willow
Wirth Grace, wid Geo, 168 Harrison av
Wishard Luther, sec, 114 Park
Wismer Geo, salesman, 100 Midland av; 136 Liberty, NY
Wittwer Michael, mason, 9 Cherry
Witty Henry, imptr, Llewellyn rd; 30 Barclay, NY
Wolf Rose, 7 Montague pl
Wolfe A R Rev, retired, 35 Hillside av
Wolff Julius, dyeing, 521 Bloomfield av; Orange
Wong Wm, laundry, Bellevue av n Valley rd; UMpo

JOHN C. CONOVER, COAL WOOD.. BLUE STONE MASONS' MATERIALS
OFFICE AND YARD, LINCOLN AVENUE AND R. R. ORANGE
TELEPHONE NUMBER 149

COYNE'S LIVERY STABLES, Furniture Express & Storage Warehouses
349 MAIN ST., EAST ORANGE. TELEPHONE 30 A ORANGE

J. S. RIPPEL
DEALER IN INVESTMENT SECURITIES
760 BROAD STREET NEWARK, N. J

PAINTS S. E. M. RICE · OILS ·
554 BROAD STREET, NEWARK, N. J. 'PHONE 956

Wood Andrew, masseuse, 54 Greenwood av
Wood Daniel H, retired, 44 Montclair av
Wood Enos, prin Verona Pub School, 54 Greenwood av
WOOD THOS, feed, hay, bluestone, 67 Walnut; 67 Label. See adv index
Wood Wm H, hosiery, Bellevue av n Park; UMpo
Woodborne Kate, wid John, 38 Montague pl
Woodbury Frank P Rev, 89 Park
Woodbridge Wm, bkkpr, 17 Willard pl; 146 Bway, NY
WOODING SAMUEL, gardener, 230 Valley rd. See adv index
Worcester Rachel, wid Geo S, 83 Grove
Worcester Mabel C, 83 Grove
Woulward Edward (c), lab, Valley rd c Northview av
Wrensch Albert, stationery, 458 Bloomfield av; h WO
Wrensch Alexander C, Wrensch Bros, 610 Blmfld av; 51 Portland pl
Wrensch Henry, arch, 51 Portland pl
Wrensch Henry Jr, Wrensch Bros, 610 Blmfld av; 51 Portland pl
Wrensch Bros, Henry Jr and Alexander C, mfg and pharmaceutical chemists, 610 Bloomfield av
Wrensch Wm C, plumber, 53 Portland av
Wright Albert J, DDS, dentist, 510 Blmfld av; 55½ Forest; office hours, 8 to 12 a m and 1.30 to 5 p m
Wright Alfred A, needles, Undercliffe av; 273 Church, NY
Wright Edward, carp, 14 Baldwin
Wright Edward E, retired, 75 Valley rd
Wright Ella A, wid Silas, 18 Cross

M. & B. Phone 25 N. Y. & N. J. Phone 873

THOMAS WOOD

WHOLESALE AND RETAIL
DEALER IN . . . . .

Flour, Feed, Grain, Oats and Corn

BALED HAY AND STRAW IN CAR LOTS

Also Dealer in all kinds of BLUE STONE

Label St., opp. Erie R. R. Station, MONTCLAIR, N. J.

Try FREEMAN'S COAL. IT'S HOT STUFF.
Office and Yard, Pierson's Alley. P. O. Box 755. Telephone 55.

J. C. CONOVER
W. I. CONOVER
P. S. CONOVER, JR.
CONOVER BROS., LUMBER TIMBER HARDWOOD
OFFICE AND YARD: LINCOLN AVE. AND D., L. & W. R. R., ORANGE, N. J.
TELEPHONE NUMBER 149

CHAS. M. DECKER & BROS.
Importers and Grocers
222 & 224 Main St. 537 & 539 Main St. S. O. & Vose Avs.
ORANGE EAST ORANGE SOUTH ORANGE

DRINK THEA-NECTAR. PURE CHINESE TEA, Delicious Flavor, 60c. per lb.
THE GREAT ATLANTIC AND PACIFIC TEA CO., 285 Main St., Orange.

Wright Solomon, underwear, 92 Mountain; 443 Leonard, NY
Wright Thos, stained glass, Bellevue av n Park; UMpo
Wupperman A Edward, com mer, 69 Walnut; 35 Bway, NY
Wybrow Johanna, wid Geo, 11 Talbot
Wylie Wm, carp, 145 Forest
Wyman N Dwight, mfr, 96 Park; 53 Crosby, NY

To find a Name know how to Spell it.

For Apbreviations, see page 20.

[Y]

Yates Robert, bkkpr, Grove n Bellevue av
Yates Thos, carp, Charles c Harrison av
Yereance Bessie, clk, 11 N Fullerton av; 35 Portland pl
Yereance Eugene E, eng, 35 Portland pl
Yereance Floyd H, clk, 61 Portland pl
Yost Henry L, real est, 483 Bloomfield av; 22 Bell
Yost Jacob L, contr, 169 Harrison av
Youmans Wilson, clk, Grove c Wildwood av
Young Isaiah, confr, 672 Bloomfield av
Young Lewis, car, 129 Valley rd
Young Louisa Mrs, laundress, 616 Bloomfield av
Young Melvin, teamster, 140 Forest
Young Men's Christian Association, John S Tichenor, gen sec, 540 Bloomfield av
Young Philip, bicycles, Bellevue av n RR; UMpo
Young Philip, mgr, Montclair Opera House, bicycles, 397 Bloomfield av; Valley rd n Bellevue av; UMpo
Young Samuel G, hat, 18 Lincoln av
Young Selah Jr, com mer, 24 Mountain av; 361 Produce Exchange, NY
Young Walter, coachman, Myrtle av n Orange rd
Young Walter S, vocal, 463 Bloomfield av
Young Wm (c), lab, 170 Bloomfield av
Youngjohn Eggert, carp, 9 Fulton

JOHN C. CONOVER, COAL, WOOD..BLUE STONE MASONS' MATERIALS
OFFICE AND YARD, LINCOLN AVENUE AND R. R. ORANGE
TELEPHONE NUMBER 149 ..

BALLANTINE'S Export Lager Beer ON DRAUGHT Throughout the State.

Fidelity Trust Company 781 Broad St., Newark, N. J.
Receives Deposits and pays interest upon daily balances—subject to check at sight. Loans Money upon Bond and Mortgage.

HORTON'S ICE CREAM is always pure, rich and delicious, French and American, all flavors.
DEPOTS, 305 Fourth Avenue and 115 Park Row, New York
Telephone 990—18 264 Franklin

To find a Name know how to Spell it.

For Abbreviations, see page 20.

[Z]

Zabriski George A, banker, Linden av n Midland av, Glenridge; Canal c Thompson, NY
Zabriski, Mary, wid James, 74 Winsor pl, Glenridge
Zabriski Romeyn B, clk, Linden av n Midland av, Glenridge
Zeiger Franklin P, salesman, 138 Park; 9 Dutch, NY
Zeiger Franklin Jr, student, 138 Park
Zichella Phillips, shoemkr, 7 Park
Ziegler Augert F, ins, 55 Mission pl
Ziegler August, tailor, 573 Blmfld av; Mission pl
Ziegler Frank H, clk, 535 Bloomfield av; Mission pl
Zimmerman Margaret, wid Henry, 133 Bloomfield av
Zimnadiatti Alfonzo, foreman, 14 William
Ziser Gabriel, far, Mt Hebron rd; UMpo
Zoellig Chas, salesman, Mountain av; UMpo

CAHILL & MILLS, Plumbers and Gas-Fitters, Tin and Sheet Iron Workers, Tinware, Hardware, House Furnishing Goods
NEAR BRICK CHURCH STATION, WASHINGTON PLACE, East Orange, N. J.

J. C. CONOVER
W. I. CONOVER
P. S. CONOVER, JR.
CONOVER BROS., LUMBER TIMBER HARDWOOD
OFFICE AND YARD: LINCOLN AVE. AND D., L. & W. R. R., ORANGE, N. J.
TELEPHONE NUMBER 149

THE ELECTRIC MOTOR AND EQUIPMENT CO.
ELECTRICAL ENGINEERS AND CONTRACTORS
GENERATORS, MOTORS, FIXTURES, SUPPLIES
JOBBING REPAIRS
12 & 14 BEAVER STREET, NEWARK, N. J.

East Orange Coal & Supply Co.

F. Rowe. Tel. 952. COAL AND FEED. 96 Main St. E.O.

JOHN C. CONOVER, COAL WOOD..BLUE STONE MASONS' MATERIALS OFFICE AND YARD, LINCOLN AVENUE AND R. R. ORANGE TELEPHONE NUMBER 149..

O. S. WILLIAMS, No. 249 WASHINGTON STREET OPP. N. Y. & G. L. R. R. DEPOT PLUMBING, GAS FITTING AND TINNING

Glenridge Directory

WATCHES AND CLOCKS
WEDDING INVITATIONS
DIAMONDS AND GEMS

HARTDEGEN 683 BROAD NEAR W. PARK ST.

OPTICAL GOODS NEWARK



My Specialty
Fitting Odd
Shaped Men

FRANK A. STERLING

. . . Merchant Tailor . . .

No. 857 Broad St., = = Newark, N. J.



The Great Atlantic and Pacific Tea Co., 285 MAIN ST. ORANGE.
ARE SELLING THE BEST BUTTER IN THE WORLD. TRY IT.

JOHN C. CONOVER, COAL WOOD..BLUE STONE
MASONS' MATERIALS
OFFICE AND YARD, LINCOLN AVENUE AND R. R. ORANGE
TELEPHONE NUMBER 149..

COAL S. WILSON, Jr., 186-192 Warren Street, COAL
I am an INDEPENDENT Dealer. Buy of Me, it will Save You Money.
TELEPHONE 6302. NEWARK, N. J.

Glenridge Directory

To find a Name know how to Spell it.

For Abbreviations, see page 20.

[A]

Ackerman David H, mgr, 205 Midland av
Ahern Henry E, 113 Hillside av; Con Trust, NY
Ainslie Archibald M, broker, Clark n Ridgewood av; 20 Broad, NY
Ainsworth Chas L, clk, 912 Bloomfield av
Allen Frank J, cashier, 76 Hillside av
Anderson Dayton D, flagman, Chestnut Hill Station, GLRR
Arme Rodger M, salesman, 187 Ridgewood av
Ash Cordelia E, wid Benj, Appleton pl n Hillside av

To find a Name know how to Spell it.

For Abbreviations, see page 20.

[B]

Bainbridge Mary, wid Chas, 12 Windsor pl
Barnum Joshua, steamfitting, Ridgewood av n Magnolia av
Barnum Morton, bank clk, Ridgewood av n Magnolia av
Barnum Stephen C, retired, Ridgewood av
Barnum Stephen C Jr, commission, 260 Ridgewood av; NY
Bartholomew Chas E, printing, High c Belleville av
Baumler Andrew, eng, 242 Baldwin
Baumler John, labels, 242 Baldwin
Beach Geo E, perfumer, Clark n Ridgewood av
Beach Robert, Ridgewood av n Windsor pl; NY

Fidelity Trust Company 781 Broad St., Newark, N. J.
Acts as Executor, Guardian, Trustee, etc. of Estates, and as Surety on Contract and Judicial Bonds. Administers Trusts of every character.

HARRISON & WALKER
Hardware, Agricultural Implements, House Furnishing Goods,
Paints, Oils and Glass 341 Main St., East Orange

J. C. CONOVER
W. I. CONOVER
P. S. CONOVER, JR.
CONOVER BROS., LUMBER
TIMBER
HARDWOOD
OFFICE AND YARD: LINCOLN AVE. AND D., L. & W. R. R., ORANGE, N. J.
TELEPHONE NUMBER 149

Freeman Bros., Fruits, Vegetables, Fish, Oysters, Clams, Poultry and Game.
53-55 Freeman St., Orange, N. J.
TELEPHONE 187.
584 MAIN STREET, EAST ORANGE.

Bell Henry, contr, 160 Highland av
Belloni Chas, 29 Windsor pl
Belloni Marius G, ins, 66 Clark; 346 Bway, NY
Belloni Mary G, wid Louis, 159 Ridgewood av
Belloni Robert, 159 Ridgewood av; 37 South, NY
Bennett Edward H, broker, Ridgewood av n Baldwin; 56 Wall, NY
Benson Frederick G, 16 Sherman av
Benson Henry K, & Frank S, brass rolling mills, Belleville av c Sherman av
Benson Harry W, Sherman av c Argyle av
Benson Harry, rolling mills, Sherman av c Argyle av
Benson Lizzie, wid Theodore F, 16 Sherman av
Benson Margaret, wid Samuel, 885 Bloomfield av
Benson Mary E, wid Wm A, 93 Glenridge av
Benson Wm S, metalwkr, 93 Glenridge av
Best Levi, machinery, Wildwood ter c Sherman av
Betts Pierre T, rubber, 167 Ridge av
Bishop Chas, retired, Douglass rd c Marston pl
Bittner Wm H, toolmkr, 12 Forest av
Bliss Geo M, cloaks, 30 Appleton pl
Bliss Julia E Mrs, 26 Snowden pl

SEE PAGE 21.

Bogart Harry, salesman, Hawthorne av n Linden; University sq c 15th NY
Bott Carrie Mrs, 989 Bloomfield av
Bouyon Edward C, buyer, 223 Washington
Bowley Thos, retired, Bloomfield av c Ridgewood av
Bowley Wm T, clk, Bloomfield av c Ridgewood av
Breeden Chas E, retired, 182 Ridgewood av
Bremer Isidore, dog equipments, 24 Snowden pl; NY
Brennan John, buffer, 838 Bloomfield av
Brewer Abijah R, sec Western Union Tel Co, 35 Highland av; 195 Bway, NY
Brewer Orton, clk, 35 Highland av; NY
Bristol Edward N, pub, 76 Highland av; 29 W 23d, NY
Brodhead Harry, salesman, 9 Woodland av
Brown Elliot W Rev, pastor Cong Church, Ridgewood av; Hillside av c Washington
Brown J Alex, salesman, Appleton pl n Ridgewood av
Brown John A, police officer, 117 Midland av
Brown John W, broker, 34 Snowden pl
Brown Susie M, wid John B, Lincoln av n Douglass rd

BENEDICT BROTHERS
WATCHES, DIAMONDS AND JEWELRY
BROADWAY, COR. CORTLANDT ST., NEW YORK
"The Benedict" is our patent sleeve and collar buttons, strong, durable, and easy to adjust. In gold and silver.

CLARENCE S. ABRAMS, PH. G. G. WALTON ABRAMS, PH. G.
Parsons' Pharmacy, MUSIC HALL
MAIN & DAY STS, ORANGE, N. J.
Established 1873. Telephone 45
Special care given to the preparation of Physicians Prescriptions which are filled by Graduates in Pharmacy only and at all hours. Pure and Genuine Drugs. All orders receive careful and prompt attention, and delivered anywhere.

JOHN C. CONOVER, COAL WOOD..BLUE STONE
MASONS' MATERIALS OFFICE AND YARD, LINCOLN AVENUE AND R. R. ORANGE TELEPHONE NUMBER 149

COYNE'S LIVERY STABLES, Furniture Express & Storage Warehouses
349 MAIN ST., EAST ORANGE. TELEPHONE 30 A ORANGE

Buckley Leander, steel, 84 Ridgewood av; NY
Burdett Frank, bkkpr, 338 Malois av; 81 Fulton, NY
Burger Valentine, driver, 232 Baldwin
Burkhalter John H, 9 Woodland av
Butler Nathaniel, ins, 75 Windsor pl

To find a Name know how to Spell it

For Abbreviations, see page 20.

[C]

Cadmus Ernest, carp, Baldwin off Clinton rd
Cadmus Eugene L R, Ogden & Cadmus, 550 Bloomfield av; Forest av n Baldwin
Calder Jas, clk, 699 Bloomfield av
Campbell Chas S, retired, 84 Ridgewood av
Campbell Horace W, drugs, 38 Woodland av; NY
Campbell Stewart, student, 84 Ridgewood av
Cartig Thos, police, 962 Bloomfield av

No business should be conducted in the dark
Use Electric Light
PEOPLES LIGHT AND POWER CO.

Chapman Henry S, pres Metallic Cap Co, Ridgewood av; NY
Charles Alfred R, retired, 45 Woodland av
Charles Chas R, cashier, 45 Woodland av
Chestnut Hill Station, NY&GLRR, Wildwood ter n Benson
Chinn L Henry, bkkpr, 97 Glenridge av
Chitterling Jos S, hats, 32 Woodland av; 24 W 4th, NY
Chitterling Nelson M, 5 Broad; 17 Windsor pl
Christ Church, Rev Edwin A White, rector, Bloomfield av c Park av
Claren Joseph, plumber, 973 Bloomfield av
Cochran Wm J, bkkpr, 115 Midland av
Cokefair Eugene H, carp, 94 Essex av

J. S. RIPPEL
DEALER IN INVESTMENT SECURITIES
760 BROAD STREET, NEWARK, N. J

PAINTS S. E. M. RICE · OILS ·
554 BROAD STREET, NEWARK, N. J. 'PHONE 956

Try FREEMAN'S COAL. IT'S HOT STUFF. Office and Yard, Pierson's Alley. P. O. Box 755. Telephone 55.

J. C. Conover
W. I. Conover
P. S. Conover, Jr.
CONOVER BROS., LUMBER TIMBER HARDWOOD
OFFICE AND YARD: LINCOLN AVE. AND D., L. & W. R. R., ORANGE, N. J.
TELEPHONE NUMBER 149

Cook Adelaide, wid Henry, 969 Bloomfield av
Cook Harry W, clk, 269 Ridgewood av
Coon John H, collar mfr, 38 Woodland av; 29 Union sq, NY
Corby Wm B, coal, 267 Glenwood av, Blmfld; 928 Bloomfield av
Cordley Henry G, com mer, Ridgewood av n Maolis av; NY
Cortambert Louis, salesman, Forest av c Baldwin
Corneilsor Robert N, consulting chemist, Midland av n EO line
Courter Daniel V, m mason, 113 Glenridge av
Cranston Sarah A Mrs, 45 Woodland av
Crawford Susan E, 61 Clark
Cutler Carrol Mrs, 117 Clark

To find a Name know how to Spell it

For Abbreviations, see page 20.

[D]

Daniel S C, butcher, Valley rd n Bellevue av; 85 Glenridge av
Daniel Wm H, butcher, 85 Glenridge av
Darwin Henry G, Pinch Lighting and Heating Co, 125 Clark; NY
Darwin Katie V, wid A G, 125 Clark
Davenport Mary, wid John, Wildwood ter n Ridgewood av
Daves Robert B, baking powder, Ridgewood av c Woodland av
Day Isaac, millwright, 190 Bay av
Dayton James C, Lincoln n Douglass rd
De Gress Isabell, wid Frank, 79 Forest av
De Groot Chas H, clk, 109 Glenridge av
De Groot Susan, wid John, 109 Glenridge av
De Long Oscar A, Amer Pin Co, 20 Windsor pl; NY
Dere John, lab, Hermon n Belleville av
Dodd Lewis K, cashier Blmfld National Bank, 171 Linden av
Dougherty Mary, wid John, 25 Lincoln
Douglass Samuel F, contr, 246 Washington
Douthirt Walstine, Ridgewood av n Belleville av; NY

CHAS. M. DECKER & BROS.
Importers and Grocers
222 & 224 Main St. 537 & 539 Main St. S. O. & Vose Avs.
Orange East Orange South Orange

The Great Atlantic and Pacific Tea Co., 285 MAIN ST., ORANGE.
ARE SELLING THE BEST BUTTER IN THE WORLD. TRY IT.

Dumars Horace, mgr, Forest av n Baldwin; 27 City Hall pl, NY
Dunlop Geo J, Clark n Hillside av; 399 Washington, NY
Dunn Myron L, clk, 100 Glenridge av

To find a Name know how to Spell it.

For Abbreviations, see page 20.

[E]

Earl Francis, wid Geo, 163 Ridgewood av
Eckart Harry C, butcher, 975 Bloomfield av
Eckert Fred, lab, 968 Bloomfield av
Egan John, police, Herman n Belleville av
English Elizabeth, 80 Glenridge av
English Wm R, hames, 80 Glenridge av
Ernenuein Peter, 78 Ridgewood av
Evans Wm H, 21 Walnut Crescent
Evans Wm T, imptr, 21 Walnut Crescent; Bway c Grand, NY

To find a Name know how to Spell it.

For Abbreviations, see page 20.

[F]

Farley Peter, lab, Herman n Bellevue av
Fell Caroline D, wid Mortimer L, 63 Clark
Fireng John Philip, navy pay clk, 139 Ridgewood av; Stewart bldg Bway, NY
Flemming Emanuel (c), gardener, Belleville av n Highland av
Frasse H Fred, hdware, Hamilton rd n Washington; 19 Warren, NY
Freeman Clarence, dry goods, Douglass rd n Washington; NY
Freeman David V, retired, Douglass rd n Washington
Freeman Edmund, 12 Windsor pl; 502 Bway, NY
French James B, civ eng, 62 Glenridge av
Fritz Annie, wid Christian, Sherman n Baldwin
Fritz Wm, milk, Sherman av n Baldwin; Myrtle av
Fromm John, lab, 238 Baldwin

JOHN C. CONOVER, COAL WOOD..BLUE STONE MASONS' MATERIALS OFFICE AND YARD, LINCOLN AVENUE AND R. R. ORANGE TELEPHONE NUMBER 149

BALLANTINE'S Ales & Porter ON DRAUGHT Throughout the State.

Fidelity Trust Company 781 Broad St., Newark, N.J.
Guarantees Titles to Real Estate against fraud, accident and errors, at fixed charges, and will defend at its own expense, any action brought against the holder of one of its policies by reason of any error in its titles.

USE HORTON'S ICE CREAM and you will make no mistake. All orders filled city or country, by express
DEPOTS: 305 FOURTH AVENUE AND 115 PARK ROW, NEW YORK Telephone 990—18 264 Franklin

Fuller Arthur F, salesman, Appleton pl n Hillside av
Fullelr Henry J, elect eng, Appleton pl n Hillside av
Fuller Herbert B, student, Appleton pl n Hillside av
Fuller Warren A, student, Appleton pl n Ridgewood av

To find a Name know how to Spell it.

For Abbreviations, see page 20.

[G]

Gadsen Julius G, bicycle lamps, 79 Forest av; 247 Centre, NY
Gallagher Jos D, lawyer, Ridgewood av n Woodland av; Gallagher & Richards, 763 Broad, Newark
Gallagher Martha, 117 Clark
Gibson Alice, dressmkr, 152 Highland av
Glenridge Club House, Joseph H Parry steward, 223 Ridgewood av
Glenridge Congregational Church, Rev. Elliot W Brown, pastor, Ridgewood av c Clark
Glenridge Council Hall, Herman n Bloomfield av
Glenridge Fire Dept Bldg, Herman n Bloomfield av
Glenridge Golf Club Grounds, Sherman av c Bay la
Glenridge Hall, 222 Ridgewood av
Glenridge Hose Co, No 1, Herman n Bloomfield av
Glenridge Library, Miss Wilson, librarian, 222 Ridgewood av
Glenridge Methodist Chapel, Highland av c Glenridge av
Glenridge Police Station, Herman n Bloomfield av
Glenridge Post Office, Thos Moritz, postmaster, 226 Ridgewood av
Glenridge Public School, Geo Vogel, prin, Linden av c Midland av
Glenridge RR Station, Thos Moritz, agt, 226 Ridgewood av
Golf Club of Glenridge, John W Stewart, pres, Bay av n Sherman av
Goodman J F, 243 Washington
Gordon Wm S, white goods, Wildwood ter; 256 Church, NY
Graham Clarence, clk, 46 Highland av
Graham G Malcolm, silver refiner, 46 Highland av
Graham John, retired, 46 Highland av

CAHILL & MILLS, Plumbers and Gas-Fitters, Tin and Sheet Iron Workers, Tinware, Hardware, House Furnishing Goods
NEAR BRICK CHURCH STATION, WASHINGTON PLACE, East Orange, N. J.

J. C. CONOVER
W. I. CONOVER
P. S. CONOVER, JR.
CONOVER BROS., LUMBER TIMBER HARDWOOD
OFFICE AND YARD: LINCOLN AVE. AND D., L. & W. R. R., ORANGE, N. J.
TELEPHONE NUMBER 149

THE ELECTRIC MOTOR AND EQUIPMENT CO.
ELECTRICAL ENGINEERS AND CONTRACTORS
GENERATORS, MOTORS, FIXTURES, SUPPLIES
JOBBING REPAIRS
12 & 14 BEAVER STREET, NEWARK, N. J.

HOLLYWOOD LIVERY ❀ COACHES, STAGES AND CARRIAGES
Furniture Moved, Trucking and Storage.
F. ROWE. 96 MAIN STREET, E.O. Tel. 952.

Graham John C, com trav, 46 Highland av
Graves C C, wid Chas, 17 Hillside av
Grohe Florian, lab, Sherman av n Baldwin
Grohe Valentine, brassmldr, 201 Baldwin

To find a Name know how to Spell it.

For Abbreviations, see page 20.

[H]

Haight Frederick, Acme Laundry, 950 Bloomfield av
Haight Mary J, wid James, 950 Bloomfield av
Hall Louisa, wid Frank, 272 Ridgewood av
Hall Noble J, bkkpr, 76 Hillside av
Halloran Edward, japanner, 973 Bloomfield av
Heller Wm, mason, 164 Highland av
Hamilton Henry R P, arch, 29 Hillside av; NY
Hansell Geo W, asst agt, 9 Glenridge av
Hansell Louisa, 9 Glenridge av

WHY NOT USE ELECTRIC LIGHT?
BEST UNDER THE SUN
PEOPLES LIGHT AND POWER CO.
MAKERS OF THE MATCHLESS LIGHT

Hardcastle Geo E, carriage mfr, 1 Bloomfield av; 977 Bloomfield av. See adv index
Harris Henry C, MD, Ridgewod av n Bloomfield av, office hours 2 to 3 p m 7 to 8 p m
Harris Moses, lab, 965 Bloomfield av
Hart Archibald, designer, Douglass rd n Washington
Hart Chas B, lawyer, Douglass rd in Washington
Hart Chas R, coachman, Ridgewood av n Magnolia av
Hart Frederika B, wid Gifford R, Douglass rd n Washington
Hart Roscoe, bkkpr, Douglass rd n Washington
Harvey Chas E W, marine ins, 40 Hillside av; NY
Harvey John C, 40 Hillside av
Hayden Building, 548 Bloomfield av

JOHN C. CONOVER, COAL WOOD..BLUE STONE MASONS' MATERIALS
OFFICE AND YARD, LINCOLN AVENUE AND R. R. ORANGE TELEPHONE NUMBER 149 ..
O. S. WILLIAMS, No. 249 WASHINGTON STREET OPP. N. Y. & G. L. R. R. DEPOT PLUMBING, GAS FITTING AND TINNING
HARTDEGEN JEWELRY CUT GLASS SILVERWARE 683 BROAD NEAR W. PARK ST. NEWARK
WATCH REPAIRING

GEO. H. VAN EMBURG
483 Broad St. (near Orange) Newark
Parquet and Strip Flooring
Wood Carpeting
BELL 'PHONE ... 6603

Hayes Edwin L Gen, broker, 199 Midland av; 54 Bway, NY
Hazeltine Addison H, lawyer, 29 Hillside av; 763 Broad, Newark
Healy Thos, plasterer, 236 Baldwin
Heartt J Pierson, salesman, 110 Hillside av
Heartt Oscar W, bkkpr, 176 Lincoln av
Heins Chas L, Excelsior Steam Power, 283 Baldwin
Hengstenberg Philip, cabinetmkr, 795 Bloomfield av
Herschel Clemens, 152 Ridgewood av
Herschel Winslow H, eng, 500 Bloomfield av; 152 Ridgewood av
Hess Christian, lab, 9 Bay av
Hetzel Wm S, mason, 113 Glenridge av
Higgins Patrick, coachman, Linden av n Montclair line
Higgins Thos H, carp, 989 Bloomfield av
Hill Wm H, butcher, Summit n Lincoln
Hiscox A Kingsland, Chestnut Hill House, Benson c Forest av
Hitchcock Wm J, Average Adjuster of the United States, Clark n Thomas

SEE PAGE 21.

Hoag Andrew H, brass goods, 32 Lincoln; 46 W Bway, NY
Hodges Geo W, clk, Douglass rd c Marsden pl
Hodgins Wm H, clk, Clark n Hillside; 153 Bway, NY
Holbrook Amos F, Ridgewood av n Bloomfield av; NY
Horton John M, bank clk, Baldwin c Essex av
Horton Marcus N, teacher, Baldwin c Essex av
Howe Chas T, com mer, 22 Lincoln; 51 Hudson, NY
Hoyer Geo, clk, 115 Midland av
Hoyer Mary, wid Chas, 115 Midland av
Huggins Ernest (c), lab, Bloomfield av c Hillside av
Hulin Bentley S, clk, 53 Benson; 209 Green, NY
Hulin S Morris, editor Record, 29 Broad, Blfd; 53 Benson
Hulsart Geo W, mantles, 141 Ridgewood av; 23 E 17th, NY
Humphrey Chas (c), Herman n Belleville av
Humphrey James (c), driver, Herman n Belleville av
Hunter Geo, dry goods, 83 Windsor av
Hydecker August, lab, 989 Bloomfield av
Hyne Edwin L, ins, 159 Ridgewood av

CHAS. W. ENGLISH, Lumber and Building Materials, MONTCLAIR, N. J. Opp. N. Y. & C. L. Depot.

J. C. CONOVER
W. I CONOVER
P. S. CONOVER, JR.
CONOVER BROS., LUMBER TIMBER HARDWOOD
OFFICE AND YARD: LINCOLN AVE. AND D., L. & W. R. R., ORANGE, N. J.
TELEPHONE NUMBER 149

1889 Estimates Furnished 1900
JOHN BECKINGHAM
740 BROAD ST., NEWARK, N. J.
ELECTRICAL CONTRACTOR.
Electric Bells, Annunciators, Burglar Alarms & Gas Lighting. Wiring for Electric Lights.
Residence Work a Specialty, All Work Guaranteed.
It Pays to have your Electrical work done thoroughly.

DRINK THEA-NECTAR. PURE CHINESE TEA,
Delicious Flavor, 60c. per lb.
THE GREAT ATLANTIC AND PACIFIC TEA CO., 285 Main St., Orange.

To find a Name know how to Spell it.

For Abbreviations, see page 20.

[I]

Inglis John, mason, 976 Bloomfield av
Inglis John Jr, 976 Bloomfield av; 50 Maple av
Ives Ivison, elect, 974 Bloomfield av
Irwin Robert E, Ridgewood av

To find a Name know how to Spell it.

For Abbreviations, see page 20.

[J]

Jacobs Benj R, 328 Ridgewood av; 83 Worth, NY
Jacobus Israel, m carp, 117 Glenridge av
Jacobus Theodore, carp, 119 Glenridge av
Jarvie Albert, life ins, 176 Linden av; NY
Jarvie James N, coffee, 142 Ridgewood av; 111 Front, NY
Jarvie John S, 176 Linden av
Jarvie John S Jr, bank clk, 176 Linden av
Jennings John H, lab, r 946 Bloomfield av
Johnson Albert A, broker, 57 Clark; 37 Broad, NY
Johnstone Cornelia A, wid Robert, 96 Ridgewood av
Johnstone Hampton, com mer, 96 Ridgewood av
Johnstone Robt, com mer, 96 Ridgewood av
Jones Walter J, 25 Snowden pl

To find a Name know how to Spell it

For Abbreviations, see page 20.

[K]

Kehn Michael, teamster, 985 Bloomfield av
Keigher Peter, lab, 230 Baldwin
Keigher Thos, plumber, 228 Baldwin
Kelley F L, woolens, Highland av c Argyle av; 62 Leonard, NY
Kellogg Samuel C, Hamilton rd n Lincoln
Kendall John J, salesman, 101 Hillside av

JOHN C. CONOVER, COAL WOOD..BLUE STONE MASONS' MATERIALS OFFICE AND YARD, LINCOLN AVENUE AND R. R. ORANGE TELEPHONE NUMBER 149

COAL S. WILSON, Jr., 186-192 Warren Street, TELEPHONE 6302. NEWARK, N. J. COAL
I am an INDEPENDENT Dealer. Buy of Me, it will Save You Money.

Fidelity Trust Company 781 Broad St., Newark, N. J.
Receives for safe keeping Securities and Valuables, and rents Safe Deposit Boxes in its Burglar and Fire-proof Vaults, at moderate rates.

HARRISON & WALKER, Plumbers
Tinners and Steam Fitters. 341 Main St., East Orange

King Robert C, ins, Lincoln n Douglass rd; 37 Nassau, NY
King Samuel W, ins, Hamilton rd n Washington
Kirby Frank E, 249 Washington; 142 Bway, NY
Kirkpatrick Samuel L, blue stone, 57 Hillside av; 280 Bway, NY
Klingenburg Wm, express, 929 Bloomfield av
Klotz Walter, silk mfr, Clark n Hillside av; NY
Knevitt Geo M Mrs, 173 Midland av
Knight John W, clk, 215 Linden av

To find a Name know how to Spell it.

For Abbreviations, see page 20.

[L]

Langstroth T Windsor, adjuster, 78 Windsor pl; 34 Pine, NY
Larkin James, carp, Herman n Bloomfield av
Larkin John A, bldr, Herman n Bloomfield av
Larkin Joseph, coachman, 142 Ridgewood av
Larkin Peter J, contr, Herman n Bloomfield av
Larkin Rose, wid James, Herman n Bloomfield av
Lear Lucenda M Mrs, 189 Midland av
Leard G Frederick, clk, 189 Midland av
Le Massena Clarence, Hamilton rd
Le Massena Givin Mrs, 98 Hillside av
Le Massena J, retired, Hamilton rd
Le Massena Wm H, 109 Hillside av
Lestrade Francis W, Lincoln n Douglass rd
Link Frederick, retired, 29 Snowden pl
Link Geo H, provisions, 29 Snowden pl; Hudson c Christopher, NY
Linn Geo, 17 Hillside av; 10 Bway, NY
Little Wm A, dry goods, 18 Lincoln; 340 Bway, NY
Lockwood Arthur J, steel mer, Appleton pl n Hillside av
Lockwood Herbert W, clk, Appleton pl n Hillside av; 12 Platt, NY
Loesch Elizabeth G, wid Richard, 57 Woodland av
Loesch Richard Jr, salesman, 57 Woodland av; 174 William, NY
Lope Willard E, mech eng, 298 Ridgewood av

FREEMAN BROS., Meat Market, POULTRY AND GAME. Nos. 53-55 Freeman St., Orange, N. J. TELEPHONE 187 584 MAIN STREET, EAST ORANGE

J. C. CONOVER
W. I. CONOVER
C. S. CONOVER, JR.
CONOVER BROS., LUMBER TIMBER HARDWOOD
OFFICE AND YARD: LINCOLN AVE. AND D., L. & W. R. R., ORANGE, N. J. TELEPHONE NUMBER 149

BENEDICT BROTHERS
WATCHES, DIAMONDS AND JEWELRY
BROADWAY, COR. CORTLANDT ST., NEW YORK
"The Benedict" is our patent sleeve and collar buttons, strong, durable, and easy to adjust. In gold and silver.

CLARENCE S. ABRAMS, PH. G. G. WALTON ABRAMS, PH. G.
PARSONS' PHARMACY, MUSIC HALL, TELEPHONE 45.
AGENCY FOR VACCINE AND ANTITOXINS.
DR. WALTON'S COMPOUND OXYGEN.
Dr. M. G. Dadirrians' Matzoon.
Dr. E. F. Brush's Kumyss.
Somal, a Fermented Milk Food in Syphons.

Lord Scott, lawyer, 290 Ridgewood av; NY
Lott Egbert P, elect, Appleton pl n Hillside av
Ludlam Frank E, clk, 77 Hillside av
Lyons John, gardener, 172 Baldwin

To find a Name know how to Spell it.

For Abbreviations, see page 20.

[M]

MacIntosh Wm, retired, Ridgewood av n Woodland av
Magory Geo, bartender, 988 Bloomfield av
Mahony Henry, lab, 906 Bloomfield av
Mansfield T Hill, mfr, 946 Bloomfield av
Martin Mahlon C, clk, 123 Linden av
Martin Miles R, rubber, 123 Linden av
Martin Miles R Jr, 123 Linden av
Masson Thos L, editor Light, 53 Woodland av; W 23d, NY
May Wm F, neckwear, Ridgewood av n Lincoln
McCarthy Thos, police, 962 Bloomfield av
McClure Craig, arch, 21 Snowden pl; NY
McClure Hugh S, broker, Snowden pl n Ridgewood av
McDaniel Wm H, 54 Glenridge av
McDonald Eugene M, editor Truth Seeker, Hillside av n Bloomfield av; NY
McDougall Walter H, artist, Ridgewood av n Bloomfield av; World bldg, NY
McEwen Peter, 92 Glenridge av; Worth c Thomas, NY
McLaughlin John, fireman, Midland av n EO line
McMahon Clarence C, 237 Washington
McNair Lewis, milk, Chestnut Hill Station GLRR
McNair Mary Mrs, station agt, Chestnut Hill Station
McPeek Mary, 985 Bloomfield av
Mead Gilbert B S, stereotyper, 280 Malois av
Mechler Mary, wid Vincent, 18 Forest av
Mechler Joseph, clk, 18 Forest av
Meeker Arthur J, student, 77 Hillside av
Meeker Cornelius, bkkpr, 77 Hillside av; NY
Merwin Samuel C, Ridgewood av c Malois av; 470 Bway, NY
Meuser Henry, carp, 12 Forest av
Miller Douglass A Rev, 70 Ridgewood av

JOHN C. CONOVER, COAL, WOOD..BLUE STONE
MASONS' MATERIALS
OFFICE AND YARD, LINCOLN AVENUE AND R. R. ORANGE
TELEPHONE NUMBER 149

COYNE'S LIVERY STABLES, Furniture Express & Storage Warehouses
349 MAIN ST., EAST ORANGE. TELEPHONE 30 A ORANGE

J. S. RIPPEL
DEALER IN INVESTMENT SECURITIES
760 BROAD STREET, NEWARK, N. J

PAINTS S. E. M. RICE · OILS ·
554 BROAD STREET, NEWARK, N. J. 'PHONE 956

Try FREEMAN'S COAL. IT'S HOT STUFF.
Office and Yard, Pierson's Alley. P. O. Box 755.
Telephone 55.

J. C. Conover
W. I. Conover
P. S. Conover, Jr.
CONOVER BROS., LUMBER TIMBER HARDWOOD
OFFICE AND YARD: LINCOLN AVE. AND D., L. & W. R. R., ORANGE, N. J.
TELEPHONE NUMBER 149

Miller Samuel M, metal polish mfr, 85 Hillside av
Mitchell Edward P, editor, 325 Ridgewood av; 168 Nassau, NY
Mitchell Edward S, 325 Ridgewood av
Monahan Alice, wid Michael, 152 Highland av
Mooney John, gardener, 880 Bloomfield av
Moore Frank B, salesman, 63 Clark pl; Worth c Church, NY
Morgan Brown, physician, Douglass rd n Lincoln
Morgan Geo H, blksmith, 900 Bloomfield av
Morgan Geo W, com mer, Douglass rd n Lincoln
Moriarty Hugh, grocer, 960 Bloomfield av
Morris Chas, Rapid Automatic Hoisting and Dumping Machinery, 61 Hillside av; Park Row bldg, NY
Morris Walter, 187 Midland av
Moss Edgar A, dry gds, Douglass rd n Lincoln; 113 Worth, NY
Moss Edgar W, reporter Daily Advertiser, 56 Benson; Newark
Muir James, clk, 41 Hillside av; 46 Wall, NY
Muir Joseph, retired, 16 Windsor pl
Muir Samuel B, supt, 16 Windsor pl
Myers August, painter, Midland av n EO line
Myers Chas, hat, Midland av n EO line
Myers Elizabeth, wid Jacob, Midland av n EO line
Mylod John, plumber, Herman n Bellevue av
Mylod Patrick, coachman, Ridgewood av c Washington av

To find a Name know how to Spell it.

For Abbreviations, see page 20.

[N]

Necastro Virzo, lab, 245 Baldwin
Nelson Simon, driver, Woodland av c Douglass rd
Nevius G Harold, student, Ridgewood av n Linden av
Nevius Theo, Ridgewood av n Linden av; 90 John, NY
Nevius Warren, student, Ridgewood av n Linden av
Newell Edgar G, 69 Highland av; 550 Pearl, NY
Newell Herbert C, 73 Highland av; 550 Pearl, NY
Newell John O, dry gds, 73 Highland av; NY
New Jersey Aristotype Co, Midland av n Malois av

CHAS. M. DECKER & BROS.
Importers and Grocers
222 & 224 Main St. 537 & 539 Main St. S. O. & Vose Avs.
Orange East Orange South Orange

DRINK THEA-NECTAR. PURE CHINESE TEA, Delicious Flavor, 60c. per lb.
THE GREAT ATLANTIC AND PACIFIC TEA CO., 285 Main St., Orange.

Nichols Lizzie, wid Allen, 45 Hillside av
Niven Alexander S, 142 Ridgewood av
Noreen Adolph, mach, 906 Bloomfield av
Norris Harriet R, wid John S, Ridgewood av c Washington av

To find a Name know how to Spell it.

For Abbreviations, see page 20.

[O]

Oakes Edward, lawyer, Lincoln c Hamilton rd; 781 Broad, Newark
Oakes John, 15 Lincoln
Obermann Geo I, brewer, Malois av c Hawthorne
O'Byrne Wm, carp, 152 Highland av
Olen John, bldr, 277 Baldwin
Osborn Ida C, wid A J, 119 Midland av
Osmun Joseph A, dentist, Ridgewood av c Linden av; 588 Broad, Newark
Osterhout C, mfr, 271 Ridgewood av; 350 Bway, NY
Osterhout Geo W, banker, 220 Linden av; NY

To find a Name know how to Spell it.

For Abbreviations, see page 20.

[P]

Parker Alfred M, broker, Douglass rd n Lincoln; 80 Bway, NY
Parker Gerald, clk, Douglass rd n Lincoln; 1 Madison av, NY
Parker Guy, cashier, Douglass rd n Lincoln; 54 Worth, NY
Parker Harry L, adjuster, Douglass rd n Lincoln; 63 Wall, NY
Peshine Francis S, retired, 19 Woodland av
Pierson A Romeyn, ins, Douglass rd n Lincoln; NY
Pierson John T, Hamilton pl n Lincoln
Pierson John V L, 26 Forest av
Place Clarence, lawyer, 79 Forest av
Place James F, lamps, 79 Forest av

JOHN C. CONOVER, COAL, WOOD..BLUE STONE
MASONS' MATERIALS
OFFICE AND YARD, LINCOLN AVENUE AND R. R. ORANGE
TELEPHONE NUMBER 149

BALLANTINE'S Export Lager Beer ON DRAUGHT
Throughout the State.

Fidelity Trust Company 781 Broad St., Newark, N. J.
Receives Deposits and pays interest upon daily balances subject to check at sight. Loans Money upon Bond and Mortgage.

HORTON'S ICE CREAM is always pure, rich and delicious, French and American, all flavors.
DEPOTS, 305 Fourth Avenue and 115 Park Row, New York
Telephone 990—18 264 Franklin

Porter Geo S, ins, 30 Hillside av
Powers Walter E, stationery, 143 Ridgewood av
Purdy Frank L, RR supplies, Wildwood ter; 45 Bway, NY

To find a Name know how to Spell it.

For Abbreviations, see page 20.

[R]

Rassbach John, John Rassbach & Son, 318 Malois av
Rassbach John & Son, John and John A, florists, 318 Malois av; 324 Glenridge av
Rawson Geo, wool sorter, 96 Essex av
Rawson Joseph B, wool sorter, 96 Essex av
Raynor Catharine, wid Warren G, 258 Washington
Raynor Edwin A, lawyer, 258 Washington; 800 Broad, Newark
Raynor J Warren, contr, 258 Washington
Reddall John W, jewelry mfr, 277 Ridgewood av; Hamilton c McWhorter, Newark

SEE PAGE 21.

Reed Frederick P, oils, 36 Snowden pl; 18 Platt, NY
Reford Chas A, aristotype, 184 Midland av
Reford Geo, ins, 184 Midland av
Reford Joseph B, insp Custom House, 184 Midland av
Reford Joseph B Jr, elect, 184 Midland av
Repeating Torpedo Novelty Co, Wm H White, mgr, Midland av n EO line
Reggs Henry B, 201 Ridgewod av
Reynolds Geo W, Lincoln n Hamilton rd
Rice Geo (c), 985 Bloomfield av
Riegel Philip, polisher, 168 Highland av
Riggs Oscar, 21 Windsor pl
Robb Casobalt, mason, Midland av n EO line
Roberson Oliver R, elect, 73 Glenridge av; NY
Roberts Arthur S, flour, Ridgewood av c Lincoln; 416 Produce Ex, NY
Roberts S Raymond, pub, Douglass rd n Lincoln; 21st c 5th av, NY
Rolf Chas T, 189 Midland av; NY
Root Talbot, real est, 27 Pine; 159 Ridgewood av
Roubaud Geo, harness, 50 Hillside av; 202 Market, Newark

CAHILL & MILLS, Plumbers and Gas-Fitters, Tin and Sheet Iron Workers, Tinware, Hardware, House Furnishing Goods
NEAR BRICK CHURCH STATION, WASHINGTON PLACE, East Orange, N. J.

J. C. CONOVER
W. I. CONOVER
P. S. CONOVER, JR.
CONOVER BROS., LUMBER TIMBER HARDWOOD
OFFICE AND YARD: LINCOLN AVE. AND D., L. & W. R. R., ORANGE, N. J.
TELEPHONE NUMBER 149

THE ELECTRIC MOTOR AND EQUIPMENT CO.
ELECTRICAL ENGINEERS AND CONTRACTORS
GENERATORS, MOTORS, FIXTURES, SUPPLIES
JOBBING REPAIRS
12 & 14 BEAVER STREET, NEWARK, N. J.

East Orange Coal & Supply Co.
F. Rowe. Tel. 952. COAL AND FEED. 96 Main St. E.O.

Roubaud Millard, clk, 50 Hillside av
Rudd Robert S, lawyer, Ridgewood av n Bellevue av; 35 Nassau, NY
Russell Nathan, real est, Bloomfield av c Ridgewood av; 97 Ridgewood av
Russell Nathan Jr, woolens, 97 Ridgewood av; NY
Rutan Thos S, lab, 143 Highland av
Ryder Emma, wid Osborn C, 34 Appleton pl
Ryder Ernest G, ins, 34 Appleton pl; NY

To find a Name know how to Spell it.

For Abbreviations, see page 20.

[S]

Sayre Wm H Jr, supt Contracting Co, Hamilton n Lincoln; 95 Broad, NY
Scheffery Amos, bicycle, 102 Hillside av; Reade, NY
Scheffery Ralph, 102 Hillside av
Scheffler Frederick, 33 Snowden pl
Schlicht Paul J, inventor, Douglas rd n Woodland av; 149 Bway, NY
Schmidz Fred W, carp, Herman n Belleville av; 988 Bloomfield av
Schouler W W, Artificial Stone Co, 105 Hillside av; Newark
Schultz Nicholas, mfr, 176 Midland av; 25 St Mark's pl, NY
Sclick Chas H, baker supplies, Clark n Ridgewood av; 36 Hudson, NY
Seested Chas, reporter, Lincoln c Summit; NY
Seibert Geo C, DD PhD, Prof Newark Theo Seminary, Broad c Liberty; 170 Ridgewood av
Seibert Godlove C, Ashland av n Maolis av
Sheil Patrick, caretaker, 860 Bloomfield av
Sherman Chas, 199 Baldwin; NY
Sherman Geo H, Waterbury Brass Co, 73 Windsor; NY
Sherman Howard R, RR supplies, Hamilton rd n Lincoln; 15th c Madison, Hoboken
Sherman John, agt, Waterbury Brass Co, 60 Centre; 90 Hillside av
Simcox Wm H, stereotyper, 119 Midland av
Slocum Ernest E, real est, Lincoln c Douglas rd; 141 Bway, NY

JOHN C. CONOVER, COAL WOOD.. BLUE STONE MASONS' MATERIALS OFFICE AND YARD, LINCOLN AVENUE AND R. R. ORANGE TELEPHONE NUMBER 149

O. S. WILLIAMS, No. 249 WASHINGTON STREET OPP. N. Y. & G. L. R. R. DEPOT PLUMBING, GAS FITTING AND TINNING

WATCHES AND CLOCKS
WEDDING INVITATIONS
DIAMONDS AND GEMS
HARTDEGEN 683 BROAD NEAR W. PARK ST.
OPTICAL GOODS NEWARK

PARQUET FLOORING Geo. H. Van Emburg
483 Broad St. NEAR ORANGE Newark, N. J. Bell 'Phone 6603

Smith Alfred B, banker, 88 Glenridge av; NY
Smith Crawford, banker, 88 Glenridge av
Smith Edward S, jeweler, 216 Ridgewood av; 14 Maiden la, NY
Smith Edmund A, gas fixtures, 88 Glenridge av; 65 4th av, NY
Smith Eldridge A, 88 Glenridge av; NY
Smith Frank B, real est, 222 Ridgewood av; Marsden pl
Smith Harry, ins, 88 Glenridge av; NY
Smith Jane, wid Geo, Ridgewood av c Linden av
Smith Jennie E, wid Geo W, 114 Ridgewood av
Smith Morris E, ins, 88 Glenridge av; NY
Smith Thos, clk, 103 Glenridge av
Smith Wm E, wool, 117 Hillside av; 83 Worth, NY
Smith Wm R, seedsman, 129 Midland av
Sobokter Laura, wid Paul, 199 Midland av
Sobokter Paul E, salesman, 199 Midland av
Speare Homer B, 294 Ridgewood av

SEE PAGE 21.

Spencer Frank W, trust, 118 Ridgewood av; 30 Bway, NY
Spencer Robert, clk, 55 Park
Spencer Wm T Jr, cooperage, 118 Ridgewood; 16 S William, NY
Spowers Frances G Mrs, 299 Ridgewood av
Standish David H, Ridgewood av
Stevens W A, law, Maolis av n Ridgewood av; St Paul bldg, NY
Stewart John W, silks, 335 Ridgewood av; NY
Stohr Peter E, sugar insp, 25 Hillside av; NY
Streichenberger W F, Summit n Hill Crest rd
Stryker Henry, hat, Ridgewood av n Park
Stryker Joseph, druggist, Ridgewood av n Park
Sutton Chas M, clk, 875 Bloomfield av
Sutton Eliphalet W, wire fences, 875 Bloomfield av
Sulzberger John, asst buyer, 20 Ridgewood av
Swanton Abraham, eng, Midland av n EO line
Swenson Chas, driver, 277 Baldwin
Swisher Harry W P, tel, Midland av n Linden av

CHAS. W. ENGLISH, Lumber and Building Materials, MONTCLAIR, N. J.
Opp. N. Y. & C. L. Depot.

J. C. CONOVER
W. I. CONOVER
P. S. CONOVER, JR.
CONOVER BROS., LUMBER TIMBER HARDWOOD
OFFICE AND YARD: LINCOLN AVE. AND D., L. & W. R. R., ORANGE, N. J.
TELEPHONE NUMBER 149

1889 Estimates Furnished 1900
JOHN BECKINGHAM
740 BROAD ST., NEWARK, N. J.
ELECTRICAL CONTRACTOR.
Electric Bells, Annunciators, Burglar Alarms & Gas Lighting. Wiring for Electric Lights.
Residence Work a Specialty, All Work Guaranteed.
It Pays to have your Electrical work done thoroughly.

The Great Atlantic and Pacific Tea Co., 285 MAIN ST. ORANGE.
ARE SELLING THE BEST BUTTER IN THE WORLD. TRY IT.

To find a Name know how to Spell it.

For Abbreviations, see page 20.

[T]

Tappen A Erdman, Old Dominion SS Co, Lincoln n Ridgewood av
Tappen Geo H, tailor, Lincoln n Ridgewood av; 178 Bway, NY
Teall Edw H, proofreader,118 Midland av; 200 Bway, NY
Tenney Levi S, lawyer, Washington n Hillside av
Thomas Robert G, spices, 205 Ridgewood av; NY
Thompson Carl, gardener, Bay av op Sherman av
Thompson Wm B, 255 Washington; 50 White, NY
Thompson Wm B Jr, clk, 225 Washington
Tobler Jacob, lab, Herman n Belleville av
Tolley Eudora, wid Frederick W, 53 Hillside av
Traver Horace, lith, Summit n Lincoln; NY
Traver Thos, salesman, Summit n Lincoln

To find a Name know how to Spell it.

For Abbreviations, see page 20.

[U]

Uhler Harris H, 34 Highland av; 262 Mott, NY
United States Express Stables, 965 Bloomfield av
Upsom Wm F, lawyer, Douglass rd n Lincoln; NY

To find a Name know how to Spell it.

For Apbreviations, see page 20.

[V]

Vallentine Emily, wid Wm, 965 Bloomfield av
Van Auken Harry C, bookkpr, Maolis av n Ridgewood av
Van Auken Mary, wid Benj, Maolis av n Ridgewood av
Van Bokkelen Caroline, 45 Hillside av
Van Court Wm S, steamfitter, 29 Lincoln; 433 W 42d, NY

JOHN C. CONOVER, COAL WOOD..BLUE STONE
OFFICE AND YARD, LINCOLN AVENUE AND R. R. ORANGE
MASONS' MATERIALS TELEPHONE NUMBER 149

COAL S. WILSON, Jr., 186-192 Warren Street, COAL
I am an INDEPENDENT Dealer. Buy of Me, it will Save You Money.
TELEPHONE 6302. NEWARK, N. J.

Fidelity Trust Company 781 Broad St., Newark, N. J.
Acts as Executor, Guardian, Trustee, etc. of Estates, and as Surety on Contract and Judicial Bonds. Administers Trusts of every character.

HARRISON & WALKER
Hardware, Agricultural Implements, House Furnishing Goods,
Paints, Oils and Glass 341 Main St., East Orange

J. C. CONOVER
W. I. CONOVER
P. S. CONOVER, JR.
CONOVER BROS., LUMBER
TIMBER
HARDWOOD
OFFICE AND YARD: LINCOLN AVE. AND D., L. & W. R. R., ORANGE, N. J.
TELEPHONE NUMBER 149

Freeman Bros., Fruits, Vegetables, Fish, Oysters, 53-55 Freeman St., Orange, N. J.
Clams, Poultry and Game.
TELEPHONE 187.
584 MAIN STREET, EAST ORANGE.

Van Natta Geo W, bldr, Ridgewood av n Orange rd
Van Natta L Dewitt, car insp, Ridgewood av n Orange rd
Van Nest Frank R, 296 Ridgewood av; 25 E 11th, NY
Van Nest John, 296 Ridgewood av; 50 Bway, NY
Van Nostrand Henry D, 49 Woodland av; 307 Greenwich, NY
Van Reyper J Collins, Hamilton rd n Lincoln
Van Vleck John F, NY Gas Heat Light and Power Co, Wildwood ter n Sherman av; NY
Van Vliet Edward T, copycutter, Midland av c Maolis av
Vogel Geo J, prin PS, 9 Woodland av
Von Derschans —, carp, 148 Highland av
Von Derschans Henry, carp, 156 Highland av

To find a Name know how to Spell it.

For Abbreviations, see page 20.

[W]

Wade Edward, lab, 7 Bay av
Wade Henry, sal, 5 Bay av
Wade Henry, salesman, 105 Bay av
Wade Henry Jr, salesman, 5 Bay av
Wade Henry M, ins, Hamilton rd n Washington av
Wade John A, music, Hamilton rd n Washington av
Wade John C, retired, Hamilton rd n Washington av
Wakeman John V, engraver, 900 Bloomfield av
Wallace Walter T, Ridgewood av n Baldwin; 95 Broad, NY
Ward Frank C, real est, Walnut mansion; Orange, NJ
Ward M Sydenham, 27 Woodland av
Ward Margaret, wid Phineas J, 298 Washington av
Ward Sarah, wid Stephen, 143 Highland av
Ward Walter C, clk, 298 Washington av
Wardwell Theo, Clark n Thomas
Washington Nelson (c), lab, 965 Bloomfield av
Webb Michael, coachman, 838 Bloomfield av
Weiny Roderick H, American Tel Co, Douglass rd n Washington; 15 Dey, NY
Weisentein Geo, barber, 975 Bloomfield av
Wilberfoss Thos C, 66 Glenridge av; 3 E 34th, NY



BENEDICT BROTHERS
WATCHES, DIAMONDS AND JEWELRY
BROADWAY, COR. CORTLANDT ST., NEW YORK


"The Benedict" is our patent sleeve and collar buttons, strong, durable, and easy to adjust. In gold and silver.

CLARENCE S. ABRAMS, PH. G. G. WALTON ABRAMS, PH. G.
Parsons' Pharmacy, MUSIC HALL
MAIN & DAY STS, ORANGE, N. J.
Established 1873. Telephone 45
Special care given to the preparation of Physicians Prescriptions which are filled by Graduates in Pharmacy only and at all hours. Pure and Genuine Drugs. All orders receive careful and prompt attention, and delivered anywhere.

Wilde Edward S, lawyer, 57 Wildwood ter
Williams Chas W, salesman, Marsden pl n Douglass rd
Williams Frederick B, artist, 58 Glenridge av
Williams John K, salesman, 58 Glenridge av
Williams Joseph M, lawyer, 73 Hawthorne av; 20 Nassau, NY
Woodruff Edward C Col, retired, 71 Windsor pl
Wright Edward E, stationer, Ridgewood av c Belleville av; 7 Duane, NY
Wythe, Wm H, Benson c Forest av

To find a Name know how to Spell it.

For Abbreviations, see page 20.

[Z]

Zabriskie Geo A, banker, Linden av n Midland av; Canal c Thompson, NY
Zabriskie Mary, wid James, 74 Windsor pl
Zabriskie Romeyn B, clk, Linden av n Midland av
Zabriskie Sabie, wid John G, 74 Windsor pl
Zubler Augusta, wid Rudolph, 225 Washington

JOHN C. CONOVER, COAL WOOD..BLUE STONE MASONS' MATERIALS OFFICE AND YARD, LINCOLN AVENUE AND R. R. ORANGE TELEPHONE NUMBER 149

COYNE'S LIVERY STABLES, Furniture Express & Storage Warehouses 349 MAIN ST., EAST ORANGE. TELEPHONE 30 A ORANGE

J. S. RIPPEL
DEALER IN INVESTMENT SECURITIES
760 BROAD STREET, NEWARK, N. J

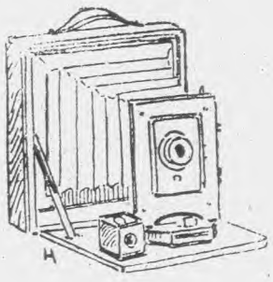

CAMERAS

From $3 to $100

Vive, Premo, Poco, Montauk

Cyclone, Magazine Cameras

PLATES

Seeds, Cramer, Hammer

New York, Carbutt, Stanley

ALL SIZES

DEVELOPERS

Chemicals of Every Description for Photo Work

C. P. BALDWIN & CO.

209 Main Street, Orange, N. J.

The Great Atlantic and Pacific Tea Co., 285 MAIN ST., ORANGE.
ARE SELLING THE BEST BUTTER IN THE WORLD. TRY IT.

JOHN C. CONOVER, COAL, WOOD..BLUE STONE
MASONS' MATERIALS
OFFICE AND YARD, LINCOLN AVENUE AND R. R. ORANGE
TELEPHONE NUMBER 149

BALLANTINE'S Ales & Porter ON DRAUGHT
Throughout the State.

Bloomfield Directory

Fidelity Trust Company 781 Broad St., Newark, N. J.
Guarantees Titles to Real Estate against fraud, accident and errors, at fixed charges, and will defend at its own expense, any action brought against the holder of one of its policies by reason of any error in its titles.

IRREGULAR PAGINATION

USE HORTON'S ICE CREAM and you will make no mistake. All orders filled city or country, by express

DEPOTS: 305 FOURTH AVENUE AND 115 PARK ROW, NEW YORK Telephone 990—18 264 Franklin

Bloomfield Street Directory

Allen, from Myrtle avenue to Bloomfield avenue.
Almira, from Broad east to Canal.
Appleton place, from Ridgewood avenue to Hillside avenue.
Arlington avenue, from Watsessing avenue to East Orange line.
Ashland avenue, from Washington avenue to Llewellyn avenue.
Austin place, from Liberty to Fremont.
Baldwin, from Broad to Montclair line.
Baldwin place, from Newark avenue east.
Barth, from Spring east.
Bassenger, from Benson to Bay avenue.
Bay, from Highland avenue to Montclair line.
Bay avenue, from Franklin avenue west to Montclair township line.
Baylis, from Orchard to Smith.
Beach, from 184 Walnut west to Park place.
Belleville avenue, from Highland avenue to Belleville line.
Bellevue avenue, from Broad west to Montclair line.
Belmont, from Watchung avenue to Belleville line.
Benson, from Broad to Highland avenue.
Berkeley avenue, from Bloomfield avenue to Montgomery.
Berkeley place, from 934 Franklin to Bloomfield avenue.
Bloomfield avenue, from Newark line to Montclair line.
Brick row, Bloomfield avenue near Race.
Broad, from 579 Bloomfield avenue north to Passaic county line.
Brookdale, from Bay avenue to Montclair line.
Carteret, from Glenwood avenue to Midland avenue.
Cedar, from Berkeley avenue east.
Charles, from Watsessing avenue to Hill.
Church, from Elm to Park place.
Clark, from Bloomfield avenue to Ridgewood avenue.
Clinton, from 47 Maolis avenue north to Linden avenue.
Conger, from Bloomfield avenue to D., L. & W. RR.
Cross, from Orange to Ella.
Crown, from Orange to Lake.
Davey, from Franklin avenue south to N. Y. & G. L. RR.
Division, from 56 Spring east to Third river.
Dodd, from Orange east to East Orange line.
Douglass road, from Washington avenue to Woodland avenue.
Ella, from 48 Watsessing avenue east.
Elm, from Belleville avenue to Beach.
Fairview place, from Berkeley avenue west.
Farrand, from 24 Ward north to Clark.
Forest avenue, from N. Y. & G. L. RR. to Bay avenue.
Franklin, from Broad to Belleville line southeast.
Franklin avenue, from Broad to Belleville line northeast.
Franklin road, from Paterson road east.
Fremont, from Morris canal west to 43 Franklin.
Garfield avenue, from Charles east.

CAHILL & MILLS, Plumbers and Gas-Fitters, Tin and Sheet Iron Workers, Tinware, Hardware, House Furnishing Goods
NEAR BRICK CHURCH STATION, WASHINGTON PLACE, East Orange, N. J.

J. C. CONOVER
W. I. CONOVER
P. S. CONOVER, JR.
CONOVER BROS., LUMBER TIMBER HARDWOOD
OFFICE AND YARD: LINCOLN AVE. AND D., L. & W. R. R., ORANGE, N. J.
TELEPHONE NUMBER 149

THE ELECTRIC MOTOR AND EQUIPMENT CO.
ELECTRICAL ENGINEERS AND CONTRACTORS
GENERATORS, MOTORS, FIXTURES, SUPPLIES
JOBBING REPAIRS
12 & 14 BEAVER STREET, NEWARK, N. J.

JOHN C. CONOVER, COAL WOOD..BLUE STONE MASONS' MATERIALS OFFICE AND YARD, LINCOLN AVENUE AND R. R. ORANGE TELEPHONE NUMBER 149..

HOLLYWOOD LIVERY ❀ COACHES, STAGES AND CARRIAGES
Furniture Moved, Trucking and Storage.
F. ROWE. 96 MAIN STREET, E.O. Tel. 952.

O. S. WILLIAMS, No. 249 WASHINGTON STREET OPP. N. Y. & G. L. R. R. DEPOT PLUMBING, GAS FITTING AND TINNING

STREET DIRECTORY. 765

Glenridge avenue, from Bloomfield avenue to Montclair line.
Glenwood avenue, from Bloomfield avenue to East Orange line.
Grace, from 72 Watsessing avenue east.
Grove, from Watsessing avenue to East Orange line.
Hamilton place, from Lincoln avenue to Washington avenue.
Harlow, from East Orange township line north to 15 Dodd.
Harrison, from Franklin to Belleville line.
Hawthorne avenue, from Washington avenue to Maolis avenue.
Henry, from Glenwood avenue to Thomas.
Herman, from Bloomfield avenue to Belleville avenue.
Hickory, from 31 Vine north to Liberty.
Highland avenue, from 25 Glenridge avenue north to Montclair township line.
Hill, from Bloomfield avenue to Orange.
Hillside avenue, from Bloomfield avenue to Washington avenue.
James, from Broad east.
Jersey, from Park avenue to Park.
John, from 25 Montgomery avenue north to N. Y. & G. L. RR.
Lake, from 26 Maolis avenue east to Crown.
Lawrence, from Dodd to East Orange line.
Liberty, from Bloomfield avenue to Orchard.
Lincoln, from Ridgewood avenue to Montclair line.
Linden avenue, from Glenwood avenue west to Montclair (blind).
Lloyd avenue, from Roseville to East Orange line.
Maolis avenue, from Orange west to Ridgewood avenue (blind from Lake to Glenwood avenue).
Maple, from Broad to Spruce.
Maple place, from Newark avenue to Franklin.
Mechanic, from 270 Glenwood avenue west to Washington avenue.
Midland avenue, from Washington avenue to East Orange line.
Mill, from 59 Bay avenue north.
Monroe place, from 178 Walnut west to 31 Park place.
Montgomery avenue, from Franklin to Belleville line.
Morris place, from Franklin avenue to Bay avenue.
Morton, from 42 Belleville avenue south to N. Y. & G. L. RR.
Mt. Hebron avenue, from Broad to Montclair line.
Myrtle, from 31 Bay avenue north.
Myrtle avenue, from 12 Prospect to Orange.
Myrtle lane, north from Myrtle avenue.
New, from Broad to Spruce.
Newark avenue, from Franklin to Belleville line.
Oak, from Belleville avenue to Beach.
Oakland avenue, from Montgomery avenue to Liberty.
Orange, from Franklin to Dodd.
Orchard, from Montgomery avenue to Belleville avenue.
Osborn, from Broad to Forest.
Park, from Broad west to Jersey.
Park avenue, from Broad to Bloomfield avenue.
Park place, from Liberty to Beach.
Passaic avenue, from 1 Plane north and east to Passaic county line.
Passaic road, from Franklin avenue north.
Paterson road, from Broad north to Belleville avenue.

HARTDEGEN JEWELRY CUT GLASS SILVERWARE 683 BROAD NEAR W. PARK ST. NEWARK
WATCH REPAIRING

IRREGULAR PAGINATION

GEO. H. VAN EMBURG
483 Broad St. (near Orange) Newark
Parquet and Strip Flooring
Wood Carpeting
BELL 'PHONE ... 6603

Peloubet, from 80 Orange west to D., L. & W. RR.
Pitt, from Broad to Bassenger.
Pitt avenue, from Broad to Forest avenue.
Plane, from Franklin south.
Prospect, from East Orange line north to Glenwood avenue.
Race, from 41 West east to D., L. & W. RR.
Railroad avenue, from Greenwood avenue to Farrand.
Railroad place, from Washington avenue north.
Ridgewood avenue, from Orange city line north to Watchung avenue.
Roseville avenue, from Glenwood avenue to Willow.
Rosewell Manor, from Bay avenue north.
School, from 226 Franklin west to Bloomfield avenue.
Second, from Glenwood avenue to Thomas.
Seymour place, from Bay avenue north.
Sherman avenue, from Belleville avenue to Bay avenue.
Smith, from Belleville avenue to N. Y. & G. L. RR.
Snowden place, from Ridgewood avenue to Hillside avenue.
Spring, from James south.
Spruce, from Montgomery avenue to Maple.
State, from 275 Liberty north to Belleville avenue.
Summit, from Lincoln north.
Sycamore, from Walnut west to Hickory.
Thomas, from Maolis avenue north to Clark.
Thornton, from Prospect to Westcott.
Vine, from Hickory to Walnut.
Walnut, from Montgomery avenue to Belleville avenue.
Walnut terrace, from 125 Walnut east to Williamson avenue.
Ward, from Bloomfield avenue west to Farrand.
Warren, from 446 Broad west to Forest.
Washington avenue, from Franklin to Montclair line.
Washington place, from Washington avenue to Windsor.
Watchung avenue, from Passaic avenue west to Montclair line.
Watsessing avenue, from 1 Orange east to Franklin.
West, from Newark avenue to Montgomery.
Westcott, from Thornton to East Orange line.
Wildwood terrace, from Benson to Sherman avenue.
Willett, from Montgomery avenue north.
Williamson avenue, from Montgomery avenue to Belleville avenue.
Willow, from Orange west to Glenwood avenue.
Windsor place, from 154 Thomas west to Ridgewood avenue.
Wood avenue, from Washington avenue south to East Orange line.
Woodland avenue, from Ridgewood avenue to Montclair line.

CHAS. W. ENGLISH, Lumber and Building Materials, MONTCLAIR, N. J. Opp. N. Y. & G. L. Depot.

J. C. CONOVER
W. I. CONOVER
P. S. CONOVER, JR.
CONOVER BROS., LUMBER TIMBER HARDWOOD
OFFICE AND YARD: LINCOLN AVE. AND D., L. & W. R. R., ORANGE, N. J.
TELEPHONE NUMBER 149

1889 Estimates Furnished 1900
JOHN BECKINGHAM
740 BROAD ST., NEWARK, N. J.
ELECTRICAL CONTRACTOR.
Electric Bells, Annunciators, Burglar Alarms & Gas Lighting. Wiring for Electric Lights.
Residence Work a Specialty, All Work Guaranteed.
It Pays to have your Electrical work done thoroughly.

DRINK THEA-NECTAR. PURE CHINESE TEA,
Delicious Flavor, 60c. per lb.
THE GREAT ATLANTIC AND PACIFIC TEA CO., 285 Main St., Orange.

Bloomfield Directory

To find a Name know how to Spell it.

POSTOFFICE ABBREVIATIONS – Blpo, Bloomfield postoffice. Bpo, Brookdale postoffice. Gpo, Glenridge postoffice. Mpo, Montclair postoffice. Opo, Orange postoffice. UM o, Upper Montclair postoffice.

For Abbreviations, see page 20.

[A]

Abt Barbara, wid Joseph, 11 Spring
Abt Joseph, papermkr, 11 Spring
Ackerman D A, com trav, 205 Midland av
Ackerman Edgar D, plumber, 316 Glenwood av; 22 Austin pl
Ackerman Edward, Broad n Watchung av
Ackerman Theron W, carp, 347 Broad
Ackerman Wm, blksmith, Passaic av n Watchung av
Ackerman Wm M, carp, 50 Pitt
Active Hose Co No 2, 26 Willow
Adams Chas T, 75 Monroe av; Custom House, NY
Adams Edward F, elect, 83 Baldwin pl
Adams Geo O, clk, E Passaic av
Adams Henry, dairy kitchen ,299 Glenwood av
Adams James, mason, 51 Linden av
Adams Jay L Jr, 185 Liberty
Adams Napoleon B, m mason, 38 Linden av
Adler Harry, printer, 185 Washington
Affeld Hugo V, elect, 72 Baldwin
Agnew Anna S, P S No 3, 202 Washington
Agnew Thos, far, 202 Washington
Agnew Thos Jr, teacher, 202 Washington
Aitken Daniel S, brushmkr, 319 Glenwood av
Aitken James, stonecutter, Day n Canal; Bpo
Akers Martha, 70 Washington
Albey Frederick N, shoemakr, 36 Park

JOHN C. CONOVER, COAL WOOD..BLUE STONE OFFICE AND YARD, LINCOLN AVENUE AND R. R. ORANGE MASONS' MATERIALS TELEPHONE NUMBER 149..

COAL S. WILSON, Jr., 186-192 Warren Street, TELEPHONE 6302. NEWARK, N. J. COAL
I am an INDEPENDENT Dealer. Buy of Me, it will Save You Money.

Fidelity Trust Company 781 Broad St., Newark, N. J.
Receives for safe keeping Securities and Valuables, and rents Safe Deposit Boxes in its Burglar and Fire-proof Vaults, at moderate rates.

HARRISON & WALKER, Plumbers
Tinners and Steam Fitters. 341 Main St., East Orange

Albinger Frank E, arch, 147 Franklin
Albinson Fannie C Mrs, music teacher, 110 Newark av
Albinson Henry, lab, 17 Hill
Albinson James, m carp, 110 Newark av
Albinson John, clk, 17 Hill
Albinson Thos H, grocer, 462 Bloomfield av; 17 Hill
Alexander James R, elect, 101 Willow
Allamby Wm C, carp, 17 Park pl
Allen Alfred N, Erie RR, 179 Belleville av; JC
Allen Andrew S, laundry, 179 Belleville av; Montclair
Allen Edward S, salesman, 221 Bloomfield av
Allen Frank L, mach, 52 Dodd
Allen Fred, Standard Oil Co, 185 Belleville av
Allien Henry V, real est, 14 Elm
Alling Elizabeth H, 11 Park pl
Alling Mary S, wid Albert, 11 Park pl
Almquist August W, patent attorney, 165 Franklin
Almquist Victor, elect, 165 Franklin
Aman Martin, lab, Hendricks av n Dodd
American House, Geo B Tucker, prop, 15 Broad
Amerman J L, asst sec Board of Missions R D C, 73

SEE PAGE 21.

Oakland av; 25 E 22d, NY
Ampere Silk Wks, Underhill & Lee, props, 30 Orange; 59 Greene, NY
Anderson Anna, wid Robert P, 85 Oakland av
Anderson Chas, blksmith, 323 Franklin
Anderson David (c), teamster, 240 Montgomery av
Anderson Jerome L, mach, 19 Watsessing av
Anderson Leonard, moulder, 494 Bloomfield av
Anderson Robert, student, 85 Oakland av
Anderson Thos D, 303 Belleville av; 32 Nassau, NY
Andrew Allen, hat, 31 Grace
Andrew Frank, mason, 24 Willow
Andrew Philip, hat, 32 Peloubet
Andrews Samuel A, butcher, 196 Montgomery av
Anton Ant, fireman, Plane
Antonias Herman, mach, 12 Cross
Arbuthnot Sarah, wid Samuel, 24 Park
Arbuthnot Wm, drug clk, 24 Park
Armbuster Michael, far, Broad n Watchung av
Armfield Wm W, clk, 166 Liberty
Arney Chas, lab, 48 Race

FREEMAN BROS., Meat Market, POULTRY AND GAME. Nos. 53-55 Freeman St., Orange, N. J. TELEPHONE 187 584 MAIN STREET, EAST ORANGE

J. C. CONOVER
W. I. CONOVER
C. S. CONOVER, JR.
CONOVER BROS., LUMBER TIMBER HARDWOOD
OFFICE AND YARD: LINCOLN AVE. AND D., L. & W. R. R., ORANGE, N. J.
TELEPHONE NUMBER 149

BENEDICT BROTHERS
WATCHES, DIAMONDS AND JEWELRY
BROADWAY, COR. CORTLANDT ST., NEW YORK
"The Benedict" is our patent sleeve and collar buttons, strong, durable, and easy to adjust. In gold and silver.

CLARENCE S. ABRAMS, PH. G. G. WALTON ABRAMS, PH. G.
PARSONS' PHARMACY, MUSIC HALL, TELEPHONE 45.
AGENCY FOR VACCINE AND ANTITOXINS.
DR. WALTON'S COMPOUND OXYGEN.
Dr. M. G. Dadirriaus' Matzoon.
Dr. E. F. Brush's Kumyss.
Somal, a Fermented Milk Food in Syphons.

Arney Frederick O, mach, 48 Race
Arnold Nicholas, butcher, 72 Race
Arnold Theresa, wid Wm, 474 Bloomfield av
Arthur & Stanford, plumbing, 449 Bloomfield av
Ash Wm Mc, dry goods, Appleton pl n Hillside av; Gpo
Ashbey Augustus, ice, 163 Ashland av
Ashbey Geo W, ice, 65 Willow
Ashbey Thos E, driver, 444 Bloomfield av
Ashbey Wm, driver, 444 Bloomfield av
Ashbey Wm Jr, driver, 444 Bloomfield av
Ashley Chas H, carp, 171 Glenwood av
Ashley Hubert J, contr, 161 Ashland av
Ashley Triphena, wid Wm H, 171 Glenwood av
Ashworth Wm, sal, 92 Orange
Aucott Fred C, hardware, 31 Orange
Aue Carl F, music, 10 Thomas
Aue Gustave F, cigar mfr, 10 Thomas
Aue Henry, painter, 14 Thomas
Ausby Rufus (c), hostler, 118 Liberty
Avery James W, 269 Belleville av
Ayres Eveline, wid Reuben, 68 Park av
Ayres M Wyckoff, mach, 159 Walnut

To find a Name know how to Spell it.

For Abbreviations, see page 20.

[B]

Babcock Howard M, acct, 23 Park pl; 45 William, NY
Bacron Clarence E, mach, 306 Glenwood av
Bacron Geo I, butcher, 306 Glenwood av
Bacron Joseph, PO clk, 306 Glenwood av
BAILEY CHARLES H, MD, physician and surgeon, 189 Liberty; office hours, 8 to 9 a m, 1 to 2, 7 to 8 p m
Bailey James, shearer, 34 Baldwin
Bailey John, weaver, 54 Pitt
Bailey Leon, carp, 136 Liberty
Bailey Wm J, cloth picker, 206 Broad
Bainbridge Mary H, wid C M, 12 Windsor pl
Baird Anna R, teacher, 15 Jersey
Baird Eliza M, wid Melancthon, 15 Jersey
Baird Jane E, teacher, 15 Jersey
Baker Abel, retired, 113 Linden av

JOHN C. CONOVER, COAL, WOOD.. BLUE STONE
MASONS' MATERIALS
OFFICE AND YARD, LINCOLN AVENUE AND R. R. ORANGE
TELEPHONE NUMBER 149

COYNE'S LIVERY STABLES, Furniture Express & Storage Warehouses
349 MAIN ST., EAST ORANGE. TELEPHONE 30 A ORANGE

J. S. RIPPEL
DEALER IN INVESTMENT SECURITIES
760 BROAD STREET, NEWARK, N. J

PAINTS S. E. M. RICE · OILS ·
554 BROAD STREET, NEWARK, N. J. 'PHONE 956

Try FREEMAN'S COAL. IT'S HOT STUFF.
Office and Yard, Pierson's Alley. P. O. Box 755.
Telephone 55.

J. C. Conover
W. I. Conover
P. S. Conover, Jr.
CONOVER BROS., LUMBER TIMBER HARDWOOD
OFFICE AND YARD: LINCOLN AVE. AND D., L. & W. R. R., ORANGE, N. J.
TELEPHONE NUMBER 149

Baker Frank H, 348 Franklin
Baker Frank L, PO clk, 488 Bloomfield av
Baker Henry J, patternmkr, 15 Prospect
Baldwin Amzi W, m mason, Berkeley av n Watsessing av
Baldwin Benj F, carp, 109 Franklin
Baldwin Benj F Jr, carp, 109 Franklin
Baldwin Edward E, scroll sawer, 235 Franklin; NY
Baldwin Edward W, J W Baldwin & Bros, 438, 522 Broad
Baldwin Elliot, mason, Berkeley av n Watsessing av
Baldwin Frederick S, elect, 79 Newark av
Baldwin Geo E, printer, 272 Liberty
Baldwin Isaac O, eng, 50 Locust av
Baldwin James W, J W Baldwin & Bros, 438, 444 Broad

BALDWIN JEPTHA H, publisher Baldwin's Directory of Bloomfield and Montclair, 209 Main, Orange; 170 Market, Newark; h 49 Mt Vernon av, Orange

Baldwin Joseph A, carp, 125 Franklin
Baldwin Joseph E, express, 50 Race
Baldwin Julia, 416 Broad
Baldwin J W & Bros, James W, Edward W and Wm A grocers and coal dealers, 438 Broad
Baldwin Louis E, clk, 50 Race
Baldwin Marceline, Berkeley av n Watsessing av
Baldwin Maria, wid James, 570 Bloomfield av
Baldwin Martha, wid Ayers, nurse, 324 Franklin
Baldwin Mary I, 416 Broad
Baldwin Nelson E, far, Broad n Lindenmeyer Lake
Baldwin S Grover, coal, 80 Oakland av; 1 Bway, NY
Baldwin Sarah A, 416 Broad
Baldwin Stanford S, clk, 109 Franklin
Baldwin Stephen N, far, 416 Broad
Baldwin Wm, 132 Spruce; NY
Baldwin Wm A, J W Baldwin & Bros, 438 444 Broad
Baldwin Wm J, carriage mfr, 662 Bloomfield av; 272 Liberty
Balella Gemaro, confr, 24 Broad; 565 Bloomfield av, 279 Glenwood av
Ballard John T, patternmkr, 37 Linden av
Bancroft Francis W, arch, 40 Beech; Temple Court, NY
Bancroft Henry E, bkkpr, 110 Newark av

CHAS. M. DECKER & BROS.
Importers and Grocers
222 & 224 Main St. 537 & 539 Main St, S. O. & Vose Avs.
Orange East Orange South Orange

DRINK THEA-NECTAR. PURE CHINESE TEA.
Delicious Flavor, 60c. per lb.
THE GREAT ATLANTIC AND PACIFIC TEA CO., 285 Main St., Orange.

JOHN C. CONOVER, COAL, WOOD..BLUE STONE
MASONS' MATERIALS
OFFICE AND YARD, LINCOLN AVENUE AND R. R. ORANGE
TELEPHONE NUMBER 149..

BALLANTINE'S Export Lager Beer ON DRAUGHT
Throughout the State.

Bancroft John M, sec Hammond Typewriter Co, 40 Beach; 537 E 69th, NY
Bardner Andrew N, civ eng, 15 Benson; Montclair
Barker Ernest A, bkkpr, 24 Grace
Barlock Chas, paper mills, 548 Broad
Baron John, mach, 163 Spruce
Baron Robert, weaver, 163 Spruce
Baron Wm, spinner, 163 Spruce
Baroneski Frank, lab, 23 2d
Barrett Halsey M, lawyer, 19 Elm; 763 Broad, Newark
Barrett Louis R, coal, 73 Beach; 26 Cortlandt, NY
Barrett Randolph, student, 19 Elm
Barrett Sarah, wid James M, 290 Belleville av
Barron John Jr, dyer, 200 Spruce
Barrows Sarah B, teacher PS No 4, 68 Oakland av
Barry Alex C, clothier, 7 Bayley
Barth Chas, spinner, 53 Spring
Barth Henry, toolmkr, 7 Clearfield av

THE MATCHLESS LIGHT
MADE BY
PEOPLES LIGHT AND POWER CO.

Barth Johanna, wid Michael, Barth c Spring
Barth John, gardener, 22 Race
Barth Joseph, carp, 158 Walnut
Bassinger E B, ins, 31 Osborn
Batchelor Louis E, clk, 256 Liberty
Bates Daniel, painter, Paterson rd n Passaic Co line
Bates Wm, watchmkr, Paterson rd; Bpo
Batty Hannah, wid Wm, 68 Willow
Batzle Amelia, saleswoman, 493 Bloomfield av
Batzle Chas C, shoes, 493 Bloomfield av
Batzle Geo, 493 Bloomfield av
Batzle Geo Jr, 239 Franklin; Bway c 17th, NY
Batzle J Geo Jr, mgr, 239 Franklin
Batzle Philip, shoes, 308 Glenwood av
Baum Geo, civ eng, 27 Orchard
Baum John, mason, 110 Myrtle av

Fidelity Trust Company 781 Broad St., Newark, N. J.
Receives Deposits and pays interest upon daily balances subject to check at sight. Loans Money upon Bond and Mortgage.

HORTON'S ICE CREAM is always pure, rich and delicious, French and American, all flavors.
DEPOTS, 305 Fourth Avenue and 115 Park Row, New York
Telephone 990—18 264 Franklin

Baum Philip, far, Broad n Watchung av
Baumler Andrew, eng, 242 Baldwin; Gpo
Baumler Geo J, mach, 46 Maple
Bauswein August, hat, 74 Willow
Baxter Edward, clk, 20 Jersey; NY
Baxter Mary H, wid Abram, 20 Jersey
Baxter Samuel H, real est, assessor, 273 Glenwood av; 11 Park pl
Baxter Thos B, real est, 273 Glenwood av; 52 Monroe pl
Bayless Wm L, specialties, 661½ Bloomfield av
Baylis Euphemia M, bkkpr, 78 Orchard
Baylis John R, police, 78 Orchard
Baylis Sarah E, weaver, 78 Orchard
Beach Dwight P, pub, 3 Clarendon pl
Beach F Arnold, real est, E Passaic av
Beach James C, paper car wheels, 73 Beach; 150 Highland av, NY
Beach Lewis, 38 Bay av
Beardsley John J, driver, 270 Bloomfield av
Beardsley Justus W, grocer, 270 Bloomfield av
Beardsley Wm, milk, 105 Grove
Beattie Linda, wid Albert, Spruce c Fremont

SEE PAGE 21.

Bechlin Ernest, surveyor, 24 Berkeley Heights Park
Bechlin Henry, arch, 24 Berkeley Heights Park
Beck Adam, porter, Broad n Bay av
Beck Frank, mach, 46 Prospect
Beck John, woodwkr, 231 Spruce
Beck Robt, mer, 76 Linden av
Beck Wm, painter, 272 Liberty
Becker Geo, paper, 269 Berkeley av; NY
Beckman Max, elect, 114 Myrtle
Bedell Geo Custom House, 201 Washington; NY
Beesley Geo W, huckster, 339 Franklin
Behan Frank, lab, 44 Locust av
Bell Alice, 26 Park
Bell Edgar H, carp, 22 Maple
Bell Fannie, 26 Park
Bell Frank A, clk, 55 Park av
Bell Frank J, 55 Park av; 280 Bway, NY
Bender Margaret, wid Jacob, 72 Montgomery av
Bender Moses, gardener, 88 Willow
Benig J Wilmer (c), music, 98 Washington
Benjamin Frederick, ins, 139 Orchard

CAHILL & MILLS, Plumbers and Gas-Fitters, Tin and Sheet Iron Workers, Tinware, Hardware, House Furnishing Goods
NEAR BRICK CHURCH STATION, WASHINGTON PLACE, East Orange, N. J.

J. C. CONOVER
W. I. CONOVER
P. S. CONOVER, JR.
CONOVER BROS., LUMBER TIMBER HARDWOOD
OFFICE AND YARD: LINCOLN AVE. AND D., L. & W. R. R., ORANGE, N. J.
TELEPHONE NUMBER 149

THE ELECTRIC MOTOR AND EQUIPMENT CO.
ELECTRICAL ENGINEERS AND CONTRACTORS
GENERATORS, MOTORS, FIXTURES, SUPPLIES
JOBBING REPAIRS
12 & 14 BEAVER STREET, NEWARK, N. J.

East Orange Coal & Supply Co.
F. Rowe. Tel. 952. COAL AND FEED. 96 Main St. E.O.

JOHN C. CONOVER, COAL WOOD..BLUE STONE MASONS' MATERIALS OFFICE AND YARD, LINCOLN AVENUE AND R. R. ORANGE TELEPHONE NUMBER 149.

O. S. WILLIAMS, No. 249 WASHINGTON STREET OPP. N. Y. & G. L. R. R. DEPOT PLUMBING, GAS FITTING AND TINNING

Benjamin Herbert, ins, 139 Orchard
Benjamin Pulaski, fish, 139 Orchard
Benjamin Wm H, freight handler, 96 Washington
Bennett Clarence, carp, 125 Franklin
Bennett Cornelia A, wid Jesse, 393 Bloomfield av
Bennett Elias, 647 Bloomfield av
Bennett Elizabeth E, wid Wm C, 245 Watsessing av
Bennett Frank E, brakeman, 111 Myrtle av
Bennett John H, engr, 12 Grace
Bennett Lester E, clk, 647 Bloomfield av
Bennett Sarah A Mrs, 647 Bloomfield av
Bennett Wm B, milk, 245 Watsessing av
Benoit John P, florist, 22 Oakland av
Berger Chas F, civ eng, 387 Bloomfield av
Berkeley Public School, Bloomfield av n Hill
Bernez Dominick, shoemkr, 386 Broad
Bernhard Rudolph, Oakes Mills, 50 Baldwin
Bernhardt Barbara, wid John, 26 Park
Bernhart Geo, cloth finisher, 241 Spruce
Berry Elizabeth, wid James, 98 Washington
Berry Geo L, scavenger, 98 Washington
Berry John J, mach, 182 Bay av
Berry Louis, lab, 98 Washington
Berstecher Catherine E, wid Chas G, 11 Maple
Berstecher Chas H, mach, 11 Maple
Berstecher Frank, clk, 11 Maple
Berstecher J Frederick, organ mkr, 52 New
Berstecher Lavinia, compositor, 52 New
Berstecher Mary, music teacher, 52 New
Best Elizabeth J, teacher, 102 Broad
Best Levi, machinery, Wildwood ter c Sherman av
Betts Major H, printer, 38 Grace
Betts Robert, printer, 34 Grace
Betts Robert W, label cutter, 38 Grace
Betts Wm, printer, 38 Grace
Bevans Willard E, hardwood finisher, 135 Franklin
Beyer August, gardener, 78 Mill
Beyer Bros, Herman & Otto C, props, Washington Hotel, 700 Broad
Beyer Chas, teamster, 78 Mill
Beyer Herman, Beyer Bros, 700 Broad
Beyer Otto C, Beyer Bros, 700 Broad
Bickler Elizabeth, wid John, 31 Maple
Bickler Frank, boxmkr, 56 Pitt

WATCHES AND CLOCKS
WEDDING INVITATIONS
DIAMONDS AND GEMS
HARTDEGEN 683 BROAD NEAR W. PARK ST.
OPTICAL GOODS NEWARK

PARQUET FLOORING Geo. H. Van Emburg
483 Broad St. NEAR ORANGE Newark, N. J. Bell 'Phone 6603

J. C. CONOVER
W. I. CONOVER
P. S. CONOVER, JR.
CONOVER BROS., LUMBER TIMBER HARDWOOD
OFFICE AND YARD: LINCOLN AVE. AND D., L. & W. R. R., ORANGE, N. J.
TELEPHONE NUMBER 149

CHAS. W. ENGLISH, Lumber and Building Materials, MONTCLAIR, N. J.
Opp. N. Y. & C. L. Depot.

Bickler Henry, box mfr, 32 Maple; Crosby n Bway, NY
Bickler Henry F, cloth finisher, 31 Maple
Bickler John, boxmkr, 44 Maple
Bickler Philip, hop mer, 185 Thomas; 67 Broad, NY
Bickler Wm, boxmkr, 400 Broad
Bierwiler Chas G, stock clk, 542 Bloomfield av
Bigelow Mary, wid Edward, Hazelwood rd c Clarendon pl
Biggart Norman W, 156 Washington
Biggart Susan, wid Robert, 179 Ashland av
Biggart Wm, salesman 156 Washington
Bilger Christopher, huckster, 43 Spring
Bill Joseph I, hat, 117 Willow
Bingham Edgar M, clk, 83 Monroe pl
Bingham Ernest C, draughtsman, 83 Monroe pl
Bingham Wells A, paper mfr, 83 Monroe pl; 186 Franklin, NY
Birch Alfred, hatter, 25 Almira
Birch Thos, 23 Almira
Bishop Chas, retired, Douglas rd c Marston pl
Black Robert, 21 Linden av; NY
Blackwell Dayton (c), waiter, 333 Broad

SEE PAGE 21.

Bladel Frank, lab, 90 Willow
Blair Wm J, carp, Bay av n Highland av; Mpo
Blamey Frederick R, driver, 98 Walnut
Bland Edward, hatter, Carteret
Bland Ida, card pins, Carteret
Bland John M, carp, 24 Willow, Carteret n Glenwood av
Bland John Jr, carp, Carteret
Blanding T Mrs, 121 Thomas
Blaschke Antone, weaver, 93 Orchard
Blaschke Herman, janitor, 42 Baldwin
Blassi J G F Rev, pastor St John's German Lutheran Ch, 112 Broad
Bleecker August, mer, 86 Oakland av; 48 South, NY
Bleecker Leonard A, chains, 21 Park; 48 South, NY
Bleecker Sherbrooke P, mer, 86 Oakland av; 48 South, NY
Block Leopold, butcher, 304 Glenwood av
Blom John, lab, 10 2d
Blom John Jr, lab, 10 2d

1889 Estimates Furnished 1900
JOHN BECKINGHAM
740 BROAD ST., NEWARK, N. J.
ELECTRICAL CONTRACTOR.
Electric Bells, Annunciators, Burglar Alarms & Gas Lighting. Wiring for Electric Lights.
Residence Work a Specialty, All Work Guaranteed.
It Pays to have your Electrical work done thoroughly.

The Great Atlantic and Pacific Tea Co., 285 MAIN ST. ORANGE.
ARE SELLING THE BEST BUTTER IN THE WORLD. TRY IT.

BLOOMFIELD BOARDING AND LIVERY STABLES, Dr W T Harrison, mgr, 33 Washington av. See adv index

Bloomfield Building and Loan Association, 27 Broad

Bloomfield Cemetery, Thos W Smith, supt, Belleville av n Broad

Bloomfield Catholic Club, 683 Bloomfield av

BLOOMFIELD "CITIZEN," William A Ritscher, Jr, editor, 314 Glenwood av

BLOOMFIELD COAL AND SUPPLY CO, coal, flour, feed and grain, 324 Glenwood av

Bloomfield Fish and Oyster Co, Wm M Hofler, mgr, 29 Glenwood av

Bloomfield German Theological Seminary, Rev Chas E Knox, pres, 55 Broad

Bloomfield High School, Miss Ella Draper, prin, Broad c Belleville av

Bloomfield Hotel, Arthur Leuthausser, prop, 699 Bloomfield av

Bloomfield Ice Factory, Howard J Van Doren ,prop, Newark av

Bloomfield Library Hall, Liberty n Broad

Bloomfield Lodge No 40, F&AM, 313 Glenwood av

Bloomfield Machine Works, Albert Loppecker, prop, machinery, Glenwood av op Henry

Bloomfield, Montclair and New York Express, R N Dodd, prop, Glenwood av op depot; 71 Park pl, NY

BLOOMFIELD NATIONAL BANK, Thos Oakes, pres, Lewis K Dodd, cashier, 1 Broad

Bloomfield North Bank, Thos Oakes, pres, Bloomfield av c Broad

Bloomfield Police Station, 34 Conger

Bloomfield Poor House, Watchung av

BLOOMFIELD POST OFFICE, Chas W Powers, postmaster, 26 Broad

Bloomfield Primary School No 4, Liberty

BLOOMFIELD SAVINGS INSTITUTION, Dr Wm H White, pres, Joseph H Dodd, treas, 7 Broad

Bloomfield Station DL&WRR, Wm H Linder, Glenwood av

Bloomfield Town Council Rooms, Broad c Bloomfield av

JOHN C. CONOVER, COAL WOOD..BLUE STONE OFFICE AND YARD, LINCOLN AVENUE AND R. R. ORANGE MASONS' MATERIALS TELEPHONE NUMBER 149..

COAL S. WILSON, Jr., 186-192 Warren Street, COAL
I am an INDEPENDENT Dealer. Buy of Me, it will Save You Money. TELEPHONE 6302. NEWARK, N. J.

Fidelity Trust Company 781 Broad St., Newark, N. J.
Acts as Executor, Guardian, Trustee, etc. of Estates, and as Surety on Contract and Judicial Bonds. Administers Trusts of every character.

HARRISON & WALKER
Hardware, Agricultural Implements, House Furnishing Goods,
Paints, Oils and Glass 341 Main St., East Orange

BLOOMFIELD AND MONTCLAIR DIRECTORY, J H Baldwin, pub, 209 Main, Orange; 170 Market, Newark

Blumenfeld Johanna, wid Rev David, 27 Almira
Blunt Alfred, lab, 94 Walnut
Blunt Thos, lab, 92 Walnut
Bogardus Wm Rev, pastor Reformed Church, Bellevue av; Bpo
Bogert Henry, clk, Hawthorne av n Linden av; Union sq c 15th, NY
Bohr Catherine, wid Conrad, 80 Belleville av
Bohr Edmund, pasteboard mkr, 80 Belleville av
Bohr Geo H, plumber, 436 Franklin
Bohr Henry W, bartender, 331 Franklin
Boies Henry H, ins, Hazelwood rd
Bois W I, editor Evening Post, Hazelwood rd c Clarendon pl
Bollenbach August W, mach, 21 New

SEE PAGE 21.

Bollenbach Frank, plumber, 21 New
Bollenbach Jacob, eng, 21 New
Booth John W, hat, 61 Willow
Booth Lewis N, printer, 83 Montgomery av
Booth Thos, hat, 74 Orange
Boppel Louis, carp, 57 Mill
Botella John, confr, 565 Bloomfield av; 279 Glenwood av
Bound Fred, broker, 43 Beach; NY
Bourne Sara R Mrs, 290 Belleville av
Bowker Samuel, hat, 40 Ella
Bowker Wm, hat, 63 Ella
Bowker Wm Jr, hat, 63 Ella
Bowman Elmer E, painter, 311 Franklin
Bowman Joseph F, lab, 44 Grove
Bowns Edward E, auditor NY World, 301 Belleville av
Bowron Clarence M, salesman, Morris la n Broad
Bowron Henry P, salesman, Morris la n Broad
Bowron T Preston, dairy, Morris la n Broad
Bowron Mary S, boarding, 112 Broad
Boyd Arthur L, clk, 46 Montgomery av
Boyd Chas Allen, prin Watsessing Pub School, 69 Oakland av

Freeman Bros., Fruits, Vegetables, Fish, Oysters, 53-55 Freeman St., Orange, N. J.
Clams, Poultry and Game.
Telephone 187.
584 MAIN STREET, EAST ORANGE.

J. C. Conover
W. I. Conover
P. S. Conover, Jr.
CONOVER BROS., LUMBER TIMBER HARDWOOD
OFFICE AND YARD: LINCOLN AVE. AND D., L. & W. R. R., ORANGE, N. J.
TELEPHONE NUMBER 149

BENEDICT BROTHERS
WATCHES, DIAMONDS AND JEWELRY
BROADWAY, COR. CORTLANDT ST., NEW YORK
"The Benedict" is our patent sleeve and collar buttons, strong, durable, and easy to adjust. In gold and silver.

CLARENCE S. ABRAMS, PH. G. G. WALTON ABRAMS, PH. G.
Parsons' Pharmacy, MUSIC HALL
MAIN & DAY STS, ORANGE, N. J.
Established 1873. Telephone 45
Special care given to the preparation of Physicians Prescriptions which are filled by Graduates in Pharmacy only and at all hours. Pure and Genuine Drugs. All orders receive careful and prompt attention, and delivered anywhere.

JOHN C. CONOVER, COAL WOOD..BLUE STONE
MASONS' MATERIALS
OFFICE AND YARD, LINCOLN AVENUE AND R. R. ORANGE
TELEPHONE NUMBER 149

COYNE'S LIVERY STABLES, Furniture Express & Storage Warehouses
349 MAIN ST., EAST ORANGE. TELEPHONE 30 A ORANGE

Boyd Mary J, wid Rev Pliny, 69 Oakland av
Boyd Maurice, teacher, 69 Oakwood av; Brooklyn
Boyle Annie, wid Edward; 263 Liberty
Boyle Michael W, watchmkr, 16 Broad; 253 Newark av
Boyne James, supt Diamond Paper Mill, Incline Plane n Broad
Boyne James Jr, supt Diamond Paper Mill, 39 James
Bradley Chas, news, 3 Watsessing av
Bradley Geo W, carp, 90 Watsessing av
Bradley Martha, wid Geo, 90 Watsessing av
Brady Andrew, carp, 41 James
Brady Andrew, mach, 111 Plane
Brady Chas A, clk, 220 Spruce
Brady Daniel J, hat, 46 Lake
Brady Frank S, clk, 220 Spruce
Brady James, carp, 49 James
Brady James, lab, 50 Lake
Brady John A, hotel, 542 Bloomfield av
Brady John J, papermkr, 41 James

OUR LIGHT, LIGHTS
JUST NOTICE IT
PEOPLES LIGHT & POWER CO.

Brady J Gilbert, hotel, Bloomfield av c Conger
Brady Martha E, wid Chas A, 220 Spruce
Brady Phil, lab, 472 Bloomfield av
Brady Thos, huckster, 111 Plane
Brady Wm, hat, 50 Lake
Brath Chas, winder, 19 Dodd
Bray Albert, winder, 42 Ella
Bray James, gardener, 14 Farrand
Breadon Jane, wid Wm, 176 Montgomery av
Breadon Samuel, clk, 176 Montgomery av
Breck Wm W, salesman, 51 Newark av
Breen John, mach, 55 Lake
Brennan Cormick, buffer, 14 Farrand
Bretter Jacob, hat, 14 Dodd
Brewster Joseph, hat, 153 Bloomfield av
Brewster Joseph A, 153 Bloomfield av
Brewster Winfred, watchcasemkr, 153 Bloomfield av

J. S. RIPPEL
DEALER IN INVESTMENT SECURITIES
760 BROAD STREET, NEWARK, N. J

PAINTS S. E. M. RICE · OILS ·
554 BROAD STREET, NEWARK, N. J. 'PHONE 956

Try FREEMAN'S COAL. IT'S HOT STUFF.
Office and Yard, Pierson's Alley. P. O. Box 755. Telephone 55.

J. C. Conover
W. I. Conover
P. S. Conover, Jr.
CONOVER BROS., LUMBER TIMBER HARDWOOD
OFFICE AND YARD: LINCOLN AVE. AND D., L. & W. R. R., ORANGE, N. J.
TELEPHONE NUMBER 149

Briggs Helen J, teacher, 246 Franklin
Brighton John H, lab, 323 Franklin
Brikowski Valentine, lab, 40 Hickory
Brinckmann Elizabeth, 137 Belleville av
Briscoe Walter, bkkpr, 134 Orchard
Bristol Edward N, pub, 76 Highland av; 29 W 23d, NY
Bristol Emma, wid Willis, 220 Liberty
Brokaw Fred W, far, Broad n Watchung av; Bpo
Brokaw Wilbur M, Broad n Watchung av; Bpo
Bromley Rosetta, wid Wm, 718 Bloomfield av
Brookdale Baptist Church, Rev Brittan, pastor, Paterson rd; Bpo
Brookdale Dutch Reformed Church, Rev Wm M Bogardus, pastor, Bellevue av
Brookdale House, Wallace Lyons, prop, Paterson rd n Bellevue av
Brookdale Post Office, Eugene G Day, postmaster, Broad c Paterson rd
Brookdale Public School, Agnes Clubb, v prin, Broad n Watchung av
Brooks John J, carp, 106 Orange

SEE PAGE 21.

Brooks Lemuel M, leather, 28 Peloubet
Brooks Susan M, wid Henry, 28 Peloubet
Brooks Virginia, dressmkr, 28 Peloubet
Brooks Wm H, driver, 251 Liberty
Brookside School, Martin L Arvoilla, prin, Essex av c Baldwin
Broughton Eliza G, wid John G, 15 Church
Broughton John G, dentist, 15 Church; 28 W 39th, NY
Broughton Memorial Chapel, Bayonne c Myrtle av
Broughton Terese, wid Wm, 23 Fairview pl
Broughton Wm R, oculist, 15 Church; 345 Madison av, NY
Brower Garrett, fireman, Day; Bpo
Brower Jane L Mrs, 715 Bloomfield av
Brower Samuel A, retired, Clarendon pl n Hazlewood rd
Brown Everett H, paper, 22 Williamson av; Met Ins Co, NY
Brown Harry, m mason, 22 Williamson av
Brown Henry W, hostler, 108 Montgomery
Brown Jacob W, carp, 393 Broad
Brown James C, bkkpr, 32 Williamson av

CHAS. M. DECKER & BROS.
Importers and Grocers
222 & 224 Main St. 537 & 539 Main St. S. O. & Vose Avs.
Orange East Orange South Orange

The Great Atlantic and Pacific Tea Co., 285 MAIN ST., ORANGE.
ARE SELLING THE BEST BUTTER IN THE WORLD. TRY IT.

Brown John, cabinetmkr, 280 Maolis av
Brown John m mason, 66 Montgomery av
Brown John A, police, 117 Midland av; Gpo
Brown Lambert, chemist, 71 Willet
Brown Martha, wid Abram J, 81 Bay av
Brown Wm A, piano tuner, 293 Broad
Bruce Wm, grocer, 104 Orange
Bruech Max, toolmkr, 47 Orchard
BRUETT GUSTAV, contr, 9 Linden av
Bruett Henry R, clk, 9 Linden av
Bruett Rudolph, painter, 67 Orchard
Bucher Frank C, baker, 23 Broad
Buck Christian, fuller, 38 Baldwin
Buck Conrad, weaver, 13 Spring
Buck Frank X, wool worker, 31 Spring
Buck Joseph, carp, 129 Newark av
Buck Ludwig, lab, 40 Hill
Budd Claudet, coffee, 70 Washington
Budd Edward B, mgr, 600 Bloomfield av; 70 Washington
Budd Kate E, 152 Thomas
Budd Smith, roofer, 14 Ella
Buddington Wm S, painter, Paterson rd; Bpo
Buehler Emil, clk, 322 Glenwood av
Bulvin Frank, carp, Passaic av n Franklin av
Burdett Frank, bkkpr, 338 Maolis av; 81 Fulton, NY
Burckett Chas H, drug mfr, 27 Benson
Burckett Sarah W, wid Chas F, 27 Benson
Burke John, mach, 39 New
Burn Wm H, real est, 114 Thomas
Burnette Wm J, contr, Brookside pl n Bloomfield av
Burrow Lillian T, wid Wm F, 5 Broad
Bush Chas, painter, 184 Spruce
Bush Fred'k A, painter, 184 Spruce
Bush Mary E, wid Chas, 184 Spruce
Busie Anderson (c), lab, 19 Race
Butterworth Elizabeth, wid Geo, 40 Lawrence
Butterworth Essie, stenog, 40 Lawrence
Butterworth Geo, carp, Delaware av n Ella
Butterworth Joseph, mason, 40 Lawrence
Butts Catherine, stenog, 46 State
Butts Elizabeth, stenog, 46 State
Butts Marion F, artist, 46 State

JOHN C. CONOVER, COAL WOOD.. BLUE STONE
MASONS' MATERIALS OFFICE AND YARD, LINCOLN AVENUE AND R. R. ORANGE TELEPHONE NUMBER 149

BALLANTINE'S Ales & Porter ON DRAUGHT Throughout the State.

Fidelity Trust Company 761 Broad St., Newark, N.J.
Guarantees Titles to Real Estate against fraud, accident and errors, at fixed charges, and will defend at its own expense, any action brought against the holder of one of its policies by reason of any error in its titles.

USE HORTON'S ICE CREAM and you will make no mistake. All orders filled city or country, by express
DEPOTS: 305 FOURTH AVENUE AND 115 PARK ROW, NEW YORK Telephone 990—18 264 Franklin

Butts Mary H, wid Asa K, 46 State
Byer Chas, moulder, 404 Bloomfield av
Byram Chas H, carp, 83 Myrtle
Byrne Edward, lab, 108 Orange
Byrne Martin, lab, 108 Orange
Byrne Martin Jr, lab, 108 Orange

To find a Name know how to Spell it

For Abbreviations, see page 20.

[C]

Cadmus Anna, wid Wm, 320 Belleville av
Cadmus Anna, teacher, 30 Benson
Cadmus Egbert, artist, 30 Benson
Cadmus Elizabeth, wid Abraham, 93 Montgomery
Cadmus Edith, teacher, 30 Benson
Cadmus Eugene L R, Ogden & Cadmus, 550 Bloomfield av; Forest av n Baldwin; Gpo
Cadmus Frank P, letter carrier, 36 Washington av
Cadmus Frederick, moulder, 9 Hill
Cadmus Geo M, carp, 36 Washington av
Cadmus Geo W, arch, 667 Bloomfield av; 30 Benson
Cadmus Maria E, teacher, 144 Washington
Cadmus Milton S, moulder, 15 Henry
Cadmus Neal H, bkkpr, 108 Thomas; 792 Greenwich, NY
Cadmus Rebecca, wid Thos T, 144 Washington
Cadmus Richard T, grocer, 595 Bloomfield av; 28 Linden av
Cadmus Theodore, m carp, 104 Thomas
Cadmus Thos F, clk, 144 Washington av
Cadmus Wm F, mason, 66 Montgomery; NY
Cadmus Willis H, cabinetmkr, 107 Race
Cadmus W Wallace, letter carrier, 237 Franklin
Cadmus Zilla, stenog, 36 Washington av
Cady Sidney B, civ eng, 25 Broad; Walnut ter
Caffrey Thos M, milk, 382 Bloomfield av
Cairns Robert J, weaver, 1 Myrtle la
Calbert Henry (c), lab, 551 Bloomfield av
Callaghan Joseph, rubber wks, Franklin av n Plane
Callahan Martin J, contr, 103 Thomas

CAHILL & MILLS, Plumbers and Gas-Fitters, Tin and Sheet Iron Workers, Tinware, Hardware, House Furnishing Goods
NEAR BRICK CHURCH STATION, WASHINGTON PLACE, East Orange, N. J.

J. C. CONOVER
W. I. CONOVER
P. S. CONOVER, JR.
CONOVER BROS., LUMBER TIMBER HARDWOOD
OFFICE AND YARD: LINCOLN AVE. AND D., L. & W. R. R., ORANGE, N. J.
TELEPHONE NUMBER 149

THE ELECTRIC MOTOR AND EQUIPMENT CO.
ELECTRICAL ENGINEERS AND CONTRACTORS
GENERATORS, MOTORS, FIXTURES, SUPPLIES
JOBBING REPAIRS
12 & 14 BEAVER STREET, NEWARK, N. J.

HOLLYWOOD LIVERY ❀ COACHES, STAGES AND CARRIAGES
Furniture Moved, Trucking and Storage.
F. ROWE. 96 MAIN STREET, E.O. Tel. 952.

Callahan Roland B, 103 Thomas
Callan James, 14 Willet
Callan Patrick, millhand, 14 Willet
Callin Chas, Callin & Peters, 19 Baldwin; Broad n Bay av
Callin & Peters, Chas Callin and Anthony Peters, m carps, 19 Baldwin
Cameron Samuel, grocer, 49 Myrtle
Camp Frederick T, arch, 187 Broad; Park Row Bldg, NY
Camp Geo H, clk, 187 Broad; NY
Camp James, clk, 87 Linden av
Campbell Elizabeth Mrs, Passaic av n Day; Bpo
Campbell Geo E, lab, 42 Linden av
Campbell James, brass foundry, 24 Willow, Hoboken
Campbell James, carp, Passaic av n Day
Campbell Wm A, carp, 225 Franklin
Cantell Geo W, 149 Washington
Capen Bernard S, lawyer, 376 Franklin; 763 Broad, Newark
Capen Geo F, 376 Franklin
Capen Howard, clk, 376 Franklin
Capen John F, arch, 376 Franklin
Capen Louis, clk, 376 Franklin
Capen Martha L, wid Frederick W, 376 Franklin
Carew Wm, papermkr, 291 Franklin av
Carl Frederick H, clk, 21 Oakland av; 759 Broad, Newark
Carrell John, 48 Willow
Carroll Anthony B, dairy 104 Orange
Carroll James, mach, 156 Walnut
Carroll John, student, 156 Walnut
Carroll Michael, student, 156 Walnut
Carroll Patrick, lab, 156 Walnut
Carter Chas F, artist, 151 Orchard
Carter Fred, retired, 151 Orchard
Carter Wm D, ins, 151 Orchard
Carter Wm H, engr, 74 Willow
Carver Walter S, stationery, 89 Spruce; 120 William, NY

CARY & KENNY, pictures, picture frames, 520 Broad, Newark. See adv index

Cassidy Edward, fireman, 396 Franklin av
Castle James, flagman, 182 Bloomfield av

JOHN C. CONOVER, COAL WOOD..BLUE STONE MASONS' MATERIALS OFFICE AND YARD, LINCOLN AVENUE AND R. R. ORANGE TELEPHONE NUMBER 149..

O. S. WILLIAMS, No. 249 WASHINGTON STREET OPP. N. Y. & G. L. R. R. DEPOT PLUMBING, GAS FITTING AND TINNING

MARBLE STATUARY BRONZES ART GOODS
HARTDEGEN 683 BROAD NEAR W. PARK ST. VISITING CARDS NEWARK

GEO. H. VAN EMBURG
483 Broad St. (near Orange) Newark
Parquet and Strip Flooring
Wood Carpeting
BELL 'PHONE ... 6603

J. C. CONOVER
W. I. CONOVER
P. S. CONOVER, JR.
CONOVER BROS., LUMBER
TIMBER
HARDWOOD
OFFICE AND YARD: LINCOLN AVE. AND D., L. & W. R. R., ORANGE, N. J.
TELEPHONE NUMBER 149

CHAS. W. ENGLISH,
Lumber and Building Materials,
MONTCLAIR, N. J.
Opp. N. Y. & G. L. Depot.

Catlin Crayton, nickelplater, 14 Walnut ter
Catlin Louise, stenog, 456 Franklin
Catlin S C, nickelplater, 456 Franklin
Causbrook Alfred, gas wks, 61 Lake
Causbrook Eugene, gas wks, 14 Race
Causbrook Frederick, 14 Race
Causbrook Geo, painter, 106 Orange
Causbrook John, supt Essex & Hudson Gas Co, 14 Race
Causbrook Walter, mach, 14 Race
Cavanaugh John, hat, 122 Orange
Cavanaugh Joseph F, 144 Orange
Cavanaugh Wm H, bricklayer, 122 Orange
Central Hall, 50 Washington av
Chabot Chas W, foreman, 24 Dodd
Chace Albert F, leather, 51 Spruce
Chace Edith M, 51 Spruce; NY
Chace Maud, stenog, 51 Spruce
Chalois Peter G, florist, 267 Liberty
Chamberlain Geo, rubberwkr, 72 Pitt
Chambers James, printer, 170 Broad
Chance Percival, die sinker, Morton n Belleville av
Chancellor Wm E, supt schools, 80 Beach
Chandler Andrew, carp, 268 Broad
Chandler Henry, mason, 256 Broad
Chapman Henry S, pres Metallic Cap Co, Ridgewood av; Gpo; 35 Bway, NY
Carpentier Emma A, milliner, 322 Franklin
Carpentier L F L, wid Frederick, 322 Franklin
Carpentier Minnie J, 322 Franklin
Champion Lucy, wid Richard, 40 Lake
Charles John, milk, 45 Berkeley av
Charles John L, horseshoer, Berkeley av n Bloomfield av; 45 Berkeley av
Charles Joseph F, butcher, 193 Bloomfield av
Chatterton Enoch, gateman, 23 Lake
Chatterton Wm O, carp, 23 Lake
Chestnut Hill Station, NYGLRR, Wildwood ter n Benson
Chitterling Adele H, teacher, 64 Park av
Chitterling Elias W, salesman, 64 Park av
Chitterling Emily B, teacher, 64 Park av
CHITTERLING DR NELSON M, dentist, Broad c Bloomfield av; 17 Windsor pl

1889 Estimates Furnished 1900
JOHN BECKINGHAM
740 BROAD ST., NEWARK, N. J.
ELECTRICAL CONTRACTOR.
Electric Bells, Annunciators, Burglar Alarms & Gas Lighting. Wiring for Electric Lights.
Residence Work a Specialty, All Work Guaranteed.
It Pays to have your Electrical work done thoroughly.

DRINK THEA-NECTAR. PURE CHINESE TEA,
Delicious Flavor, 60c. per lb.
THE GREAT ATLANTIC AND PACIFIC TEA CO., 285 Main St., Orange.

JOHN C. CONOVER, COAL WOOD..BLUE STONE
MASONS' MATERIALS
OFFICE AND YARD, LINCOLN AVENUE AND R. R. ORANGE
TELEPHONE NUMBER 149..

COAL S. WILSON, Jr., COAL
186-192 Warren Street, NEWARK, N. J.
TELEPHONE 6302.
I am an INDEPENDENT Dealer. Buy of Me, it will Save You Money.

Christ Church, Rev. Edwin A White, rector, Bloomfield av c Park av
Christian Joseph, lab, 28 RR pl
Church Sacred Heart, Rev James N Nardiello, priest, Broad c Liberty
Clamer John, moulder, 404 Bloomfield av
Clark Augusta, 24 Freemont
Clark Chas G, clk, 622 Bloomfield av
Clark DeWitt L, tel op, 144 Washington; 788 Broad, Newark
Clark Emma C, 108 State
Clark Georgiana DeKay, 324 Bloomfield av
Clark H W, stenog, 74 Baldwin pl
Clark Herbert E, musician, 144 Washington av
Clark Jesse R, cutter, 6 Westcott
Clark Mary J Mrs, 144 Washington
Clark Wesley A (c), lab, 93 State

SEA BREEZES AT HOME BY USE OF... ELECTRIC FANS
ELECTRIC LIGHT
at greatly reduced prices
PEOPLES LIGHT AND POWER CO.

Cliff Joseph, mach, 23 Hill
Close Emma, 216 Spruce
Close Mary, 216 Spruce
Clubb Agnes, teacher, 217 Spruce
Clubb Andrew, iron moulder, 217 Spruce
Clubb Andrew Jr, carp, 217 Spruce
Cochran Wm J, bkkpr, 115 Midland av
Cochrane Henry H, folder, 138 Orange
Cockefair Alfred T, clk, 281 Franklin av
Cockefair Chas, carp, 21 Smith
Cockefair Edward C, 281 Franklin av
Cockefair Eliza, wid Ephraim, Mill n Bay av
Cockefair Irene, wid Samuel, 215 Belleville av
Cockefair James H, carp, Lawewood ter c Madison
Cockefair Jennie, bkkpr, 21 Smith
Cockefair John H, carp, Broad n Lindenmeyer Lake
Cockefair Josephine, wid Samuel A, 21 Smith

Fidelity Trust Company 781 Broad St., Newark, N. J.
Receives for safe keeping Securities and Valuables, and rents Safe Deposit Boxes in its Burglar and Fire-proof Vaults, at moderate rates.

HARRISON & WALKER, Plumbers
Tinners and Steam Fitters. 341 Main St., East Orange

Cockefair Josie, bkkpr, 21 Smith
Cockefair Kittie, bkkpr, 21 Smith
Cockefair Lewis, bldr, 281 Franklin av
Cockefair Sylvanus, far, Broad n Lindenmeyer Lake; Bpo
Cockefair Wm, carp, Broad n Lindenmeyer Lake
Coehonsky Wallace, hat, 31 Willow
Cogan Edward, painter, 261 Franklin av
Cogan Edwin, bkkpr, 15 Linden av
Cogan James, lab, 261 Franklin av
Cogan John, plumber, 126 Walnut
Cogan Michael, carp, 261 Franklin av
Cogan Thos, lab, 126 Walnut
Cogan Thos F, Werner & Cogan, 320 Glenwood av; 168 Thomas
Coggshall Chas T, 15 Oakland av
Coggshall Walter, 15 Oakland av; Bowery Savings Bank, NY
Cohn Julius, tailor, 317 Glenwood av
Coil Edward S, carp, 21 Thornton
Cole Hannah Jane, wid John, 174 Spruce
Cole J Wilbur, carp, 174 Spruce

SEE PAGE 21.

Cole Phoebe Ann, 174 Spruce
Coleman Dominick, 47 Hickory
Coleman John D, grocer, 47 Hickory
Coleman Maggie, weaver, 177 Spruce
Coleman Mary, wid Dominick, 177 Spruce
Colfax Carrie, wid Wm Noble, 176 Broad
Colfax Wm, grocer, 170, 176 Broad
Collins Chas D, dredging, 53 Morris pl; 22 State, NY
Collins Edw C, carp, Clinton n Washington
Collins John, carp, 249 Broad
Collins Lewis M, police, 15 Baldwin
Collins Wm A, dredging, 53 Morris pl; 22 State, NY
Combination Roll and Rubber Co, Edward J Greason, sec, Incline Plane n Franklin av
Comfort Cyrus, far, Broad n Watchung av; Bpo
Commercial Photographers, S Sanders Neck, mgr, 652 Bloomfield av
Compes Gaspar, shoemkr, 555 Bloomfield av
Comstock Clark S, com trav, 100 Linden av
Condit Annie E, wid Peter, 108 Montgomery av
Condit Frederick M, mach, 108 Montgomery av

FREEMAN BROS., Meat Market, POULTRY AND GAME.
Nos. 53-55 Freeman St., Orange, N. J.
TELEPHONE 187
584 MAIN STREET, EAST ORANGE

J. C. CONOVER
W. I. CONOVER
C. S. CONOVER, JR.
CONOVER BROS., LUMBER TIMBER HARDWOOD
OFFICE AND YARD: LINCOLN AVE. AND D., L. & W. R. R., ORANGE, N. J.
TELEPHONE NUMBER 149

BENEDICT BROTHERS
WATCHES, DIAMONDS AND JEWELRY
BROADWAY, COR. CORTLANDT ST., NEW YORK
END VIEW SIDE VIEW
"The Benedict" is our patent sleeve and collar buttons, strong, durable, and easy to adjust. In gold and silver.

JOHN C. CONOVER, COAL WOOD.. BLUE STONE MASONS' MATERIALS OFFICE AND YARD, LINCOLN AVENUE AND R. R. ORANGE TELEPHONE NUMBER 149..

CLARENCE S. ABRAMS, PH. G. G. WALTON ABRAMS, PH. G.
PARSONS' PHARMACY, MUSIC HALL, TELEPHONE 45.
AGENCY FOR VACCINE AND ANTITOXINS.
DR. WALTON'S COMPOUND OXYGEN.
Dr. M. G. Dadirriaus' Matzoon.
Dr. E. F. Brush's Kumyss.
Somal, a Fermented Milk Food in Syphons.

Conklin Daniel S, engr, 271 Montgomery av
Conklin Henry, retired, 271 Montgomery av
Conklin James E, carp, 190 Washington
Conklin Johanna, wid Moses, 21 Henry
Conklin Matthew R, gardener, 21 Henry
Conlan Bernard, bartender, 53 Thomas
Conlan J Richard, cigars, 300 Glenwood av; 163 Thomas
Conlan Margaret, wid Ryan, 53 Thomas
Conlan Mary, 53 Thomas
Connard Otto, lab, 38 Franklin
Connell John, lab, 170 Glenwood av
Connell John I, ticket agt, Greenwood Lake RR, Orchard St Station
Conner Frank A, salesman, 88 Monroe pl
Conniff Annie, wid Bernard, 6 Farrand
Connors James, student, 128 Orange
Connors Martin, lab, 128 Orange
Connors Winnie, wid Daniel, 128 Orange
Conover Chas H, elect, 135 Franklin
Conover Daniel D, colorer, Charles n Grove
Conroy Bernard, beltmkr, Pitt n Broad
Conroy Delia, 111 Walnut
Conroy Dennis F, brass moulder, 16 Orange
Conroy James M, lab, 21 Oak
Conroy John, lab, 25 Vine
Conroy John F, ice, mason, 135 Liberty
Conroy Joseph, lab, 135 Liberty
Conroy Kate, wid John, 135 Liberty
Conroy Mary, pinwks, 111 Walnut
Conroy Mary, wid Patrick, 137 Orange
Conroy Patrick, gateman, 44 Locust av
Conroy Patrick J, belt mfr, 69 Spruce
Conroy Winifred, pin wks, 111 Walnut
Consolidated Safety Pin Co, Geo P Farmer, pres, 30 Farrand; 353 Bway, NY
Cook Anna L, dressmkr, 162 Ashland av
Cook Anna M, trimmer, 94 Myrtle av
Cook Chas A Rev, pastor First Baptist Church, Washington av c Franklin; 32 Oakland av
Cook E W, 10 Washington
Cook Edith, wool mill, 69 James
Cook Ellen, wid Wm H, 103 Myrtle
Cook Frank, painter, 162 Ashland av
Cook Geo Jr, elect, 424 Franklin

COYNE'S LIVERY STABLES, Furniture Express & Storage Warehouses
349 MAIN ST., EAST ORANGE. TELEPHONE 30 A ORANGE

J. S. RIPPEL
DEALER IN INVESTMENT SECURITIES
760 BROAD STREET NEWARK, N. J

PAINTS S. E. M. RICE · OILS ·
554 BROAD STREET, NEWARK, N. J. 'PHONE 956

Cook Harriet E, wid Geo W, 424 Franklin
Cook Harry, 10 Washington; Cliff, NY
Cook Harry E, printer, 162 Ashland
Cook Henry, lab, 187 Glenwood av
Cook Josephine, weaver, 69 Weaver
Cook Kathleen F, milliner, 162 Ashland av
Cook Mary, 69 James
Cook Samuel S, jeweler, 29 Ella
Cook Walter Jr, clk, 162 Ashland av
Cook Wm, lab, 118 Willow
Cooke Anna, teacher, 10 Washington av
Cooke Catherine W, wid Wm, 10 Washington av
Cooke Frederick P, 10 Washington av; 59 Bway, NY
Cooke Harry I, clk, 10 Washington av
Coon David H, eng, 37 Lawrence
Coons Anna, pins, 10 Westcott
Coons Janet, wid Philip H, 37 Lawrence
Coons Peter, hat, 10 Westcott
Cooper Alice S, 324 Bloomfield av
Cooper Charles B, lab, 182 Bay av

SEE PAGE 21.

Cooper Fred, clk, 189 Berkeley Heights Park
Cooper Harry, carp, 26 Maple
Cooper Henry, coachman, 182 Bay av
Cooper J Fenimore, hat, 344 Franklin
Cooper James D, 189 Washington
Cooper James D, butcher, 7 Orange
Cooper Joseph, 344 Franklin
Cooper Marion N E, 324 Bloomfield av
Cooper Wellen S, automatic signals, 326 Franklin
Copeland Geo, carp, 4 Myrtle la
Corby Mildred, 80 Washington
Corby Rhoda D, wid Emmons B, 80 Washington
CORBY WM B, coal and wood, 267 Glenwood av; 928 Bloomfield av; Gpo
Cordes Frederick, tailor, 78 Orange
Cornelison Robt W, chemist, 50 Monroe pl
Cornell Stephen B, 112 Broad
Cornish Wm W M, retired, 224 Broad
Corraz Geo, plumber, 168 Washington
Corraz Victor, mach, 168 Washington
Corsetti Joseph, fireman, 54 Grove
Cowell John, lab, 43 New

Try FREEMAN'S COAL. IT'S HOT STUFF.
Office and Yard, Pierson's Alley. P. O. Box 755. Telephone 55.

J. C. Conover
W. I. Conover
P. S. Conover, Jr.
CONOVER BROS., LUMBER TIMBER HARDWOOD
OFFICE AND YARD: LINCOLN AVE. AND D., L. & W. R. R., ORANGE, N. J.
TELEPHONE NUMBER 149

CHAS. M. DECKER & BROS.
Importers and Grocers
222 & 224 Main St. 537 & 539 Main St. S. O. & Vose Avs.
Orange East Orange South Orange

DRINK THEA-NECTAR. PURE CHINESE TEA, Delicious Flavor, 60c. per lb.
THE GREAT ATLANTIC AND PACIFIC TEA CO., 285 Main St., Orange.

Cory Edwin R, brakeman, 19 Watsessing av
Costigan Michael, rubber wks, 545 Broad
Costigan Thos, boatman, Incline Plane n Franklin av
Costigan Thos Jr, carp, Incline Plane n Franklin av
Costigan Wm F, blksmith, Incline Plane n Franklin av
Costleigh Chas D, lab, 87 Myrtle
Cottrell Mary L, teacher, 19 Park
Coughlan Daniel, moulder, 19 Lake
Courter Artelle, lab, 36 Pitt
Courter Daniel V, m mason, 113 Glenridge av; Gpo
Courter Grace, badges, 286 Glenwood av
Courter Henry N, hat, 135 Franklin
Courter James, lab, 404 Bloomfield av
Courter Wm, painter, 404 Bloomfield av
Courter Wm R, Antler's, 286 Glenwood av
Couse Arthur, clk, 40 Linden av

Put away your tallow-dips and other old fashioned lights and wire your house and store for Electric Light
PEOPLES LIGHT AND POWER CO.

Cox Albert S, mach, Charles n Cross
Cox Ann, wid Patrick, 179 Glenwood av
Cox Catherine, dressmkr, 179 Glenwood av
Crane Albert E, cashier, 218 Spruce
Crane Catherine, wid Noah, 24 Park
Crane Edward ,70 Orchard
Crane Fred, mason, 59 Westcott
Crane Frederick, Chemical Mfg Co, 273 Franklin; NY
Crane Geo A, mason, 168 Orange
Crane Henry W, sec NY Hospital, 280 Montgomery av; 8 W 16th, NY
Crane John M, carp, 645 Bloomfield av; 274 Liberty
Crane John M Mrs, dressmkr, 645 Bloomfield av
Crane Joseph H, mason, 72 Pitt
Crane Nellie, 373 Franklin
Crane Wm M, jeweler, 318 Broad; 42 Court, Newark
Crane Wm W, jeweler, 218 Spruce
Crapes Wm H, mason, 26 Baldwin

JOHN C. CONOVER, COAL WOOD..BLUE STONE MASONS' MATERIALS OFFICE AND YARD, LINCOLN AVENUE AND R. R. ORANGE TELEPHONE NUMBER 149 ..

BALLANTINE'S Export Lager Beer ON DRAUGHT Throughout the State.

Fidelity Trust Company 781 Broad St., Newark, N. J.
Receives Deposits and pays interest upon daily balances—subject to check at sight. Loans Money upon Bond and Mortgage.

HORTON'S ICE CREAM
DEPOTS, 305 Fourth Avenue and 115 Park Row, New York
Telephone 990—18 264 Franklin
is always pure, rich and delicious, French and American, all flavors.

Crauston Sarah A Mrs, 45 Woodland av; Gpo
Crawford Wm B, 61 Clark; Ward office, NY
Crease Samuel, horseshoer, 498, 499 Bloomfield av
Creger Raymond D, mach, 35 Grace
Crisp Alice, 93 Race
Crisp James L, James Crisp & Co, 463 Bloomfield av; 93 Race
Crisp James W, James Crisp & Co, 463 Bloomfield av; 158 Thomas
Crisp James & Co, James L and James W Crisp and Fred Hall, belt mfrs, 463 Bloomfield av
Crisp Louise, 93 Race
Crisp Sarah, 93 Race
Cristiana Geuseppe, pool, 577 Bloomfield av
Crogan Edward, clk, 29 Oak
Crogan Edw, lab, 160 Walnut
Crogan John, lab, 464 Bloomfield av
Crogan John, plumber, 126 Walnut
Crogan John A, clk, 29 Oak
Crogan Kate, wid John, 29 Oak
Crogan Martin, lab, 464 Bloomfield av
Crogan Thos, lab, 464 Bloomfield av

SEE PAGE 21.

Crogan Thos, lab, 126 Walnut
Crogan Wm, 464 Bloomfield av
Croker Richard, eng, 25 Monroe pl
Cropper Harry, hat, 69 Orange
Cropper Samuel, hat, 69 Orange
Cropper Samuel Jr, driver, 69 Orange
Crosman Geo J, iron wks, 57 Westcott
Crossan Richard, moulder, 36 Lake
Crowell Frederick E, tile setter, 221 Bloomfield av
Crowell L H, pub, 10 Clarendon pl
Crump Emmons, lab, 51 Lake
Crump Marcus, milk, 51 Lake
Crunden Robt H, 383 Franklin
Cueman Jacob Jr, Paterson rd; Bpo
Cueman Jacob Sr, far, Paterson rd; Bpo
Cueman Mary L, wid enry, 69 Maple
Cueman J Bentley, bkkpr, 69 Maple
Cueman Mildred, bkkpr, 69 Maple
Cullen James H, painter, 23 Thornton
Cullen John, gardener, 35 Hickory
Cullen Nellie, 35 Hickory

CAHILL & MILLS, Plumbers and Gas-Fitters, Tin and Sheet Iron Workers, Tinware, Hardware, House Furnishing Goods
NEAR BRICK CHURCH STATION, WASHINGTON PLACE, East Orange, N. J.

J. C. CONOVER
W. I. CONOVER
P. S. CONOVER, JR.
CONOVER BROS., LUMBER TIMBER HARDWOOD
OFFICE AND YARD: LINCOLN AVE. AND D., L. & W. R. R., ORANGE, N. J.
TELEPHONE NUMBER 149

THE ELECTRIC MOTOR AND EQUIPMENT CO.
ELECTRICAL ENGINEERS AND CONTRACTORS
GENERATORS, MOTORS, FIXTURES, SUPPLIES
JOBBING REPAIRS
12 & 14 BEAVER STREET, NEWARK, N. J.

East Orange Coal & Supply Co.
F. Rowe. Tel. 952. COAL AND FEED. 96 Main St. E.O.

Cullen Wm, mach, 17 Hickory
Cullinan Mary, 462 Bloomfield av
Cumming Silas P, 393 Bloomfield av; NY
Cummings Richard, coachman, 20 Oak
Cunningham Julia, wid James, nurse, 14 Walnut ter
Curley Wm, lab, 22 Almira
Curran Arthur, designer, 88 Monroe pl
Curran James, designer, 88 Monroe pl
Curran Michael J, tailor, 542 Bloomfield av; 54 Lake
Curran Sidney, clk, 88 Monroe pl
Currey Alfred H, painter, 23 Ella
Currey Archibald, eng, 23 Ella
Curtis Geo L, pastor, First Presbyterian Church, 23 Park pl
Cyphers Clark, bkkpr, 17 Grace

To find a Name know how to Spell it

For Abbreviations, see page 20.

[D]

Dahl Frederick, painter, 24 Peloubet
Dailey A H, US Aristotype Co, Charles c Delaware av; EO
Dailey Bridget, wid John, 137 Orange
Dailey Catherine, binder, 34 Hill
Dailey Wm B, US Aristotype Co, Charles c Delaware EO
Dailey Frank B, bkkpr, 18 Almira
Dailey Mary, wid Patrick, 149 Orange
Dailey Peter, retired, 34 Hill
Dailey Wm B, US Aristotpye Co, Charles c Deleaware av; EO
Dale Andrew C, bkkpr, 27 Benson
Dale Howard, mach, 16 Hill
Dalessandro R, barber, 12 Broad
Dalrymple Jessie, wid Wallace W, 80 Oakland av
Daly John, motorman, 13 Walnut ter
Dancer Thos L, news, 306 Glenwood av; 156 Thomas
Daniel Raymond H, milk, 87 Montgomery av
Daniels Henry L, broker, Douglass rd n Lincoln; Produce Exchange, NY

JOHN C. CONOVER, COAL WOOD..BLUE STONE MASONS' MATERIALS OFFICE AND YARD, LINCOLN AVENUE AND R. R. ORANGE TELEPHONE NUMBER 149..

O. S. WILLIAMS, No. 249 WASHINGTON STREET OPP. N. Y. & G. L. R. R. DEPOT PLUMBING, GAS FITTING AND TINNING

WATCHES AND CLOCKS
WEDDING INVITATIONS
DIAMONDS AND GEMS
HARTDEGEN 683 BROAD NEAR W. PARK ST.
OPTICAL GOODS NEWARK

PARQUET FLOORING Geo. H. Van Emburg
483 Broad St. NEAR ORANGE Newark, N. J. Bell 'Phone 6603

Daniels Raymond H, butcher, 5 Watsessing av, 85 Glenridge av; Gpo
Daniels Wm H, butcher, 5 Watsessing av; 85 Glenridge av; Gpo
Dann Walter L, ins, 64 Willow
Darling Frederick, far, Passaic av; Bpo
Daughters of Liberty, 50 Washington av
Davenport Isaac, sal, 160 Walnut
Davey E H Co, John M Van Winkle, mgr, pasteboard mfrs, Davey n Franklin av
Davidson Chas E, carp, Broad c Watchung av; Bpo
Davidson Louis, plumber, Broad c Watchung av
Davidson Robert, painter, 161 Walnut
Davis Arthur (c), lab, 196 Glenwood av
Davis Catherine, wid Wm, 90 Plane
Davis Chas A, coffee, 14 Oakland av; 99 Wall, NY
Davis David, lab, 55 Lake
Davis Edward, carder, 90 Plane
Davis Florence S, teacher, 14 Washington
Davis Frank, lab, 340 Franklin av
Davis Frederick George, ins, 1 Clearfield av
Davis Frederick M, bkkpr, 147 Orchard

SEE PAGE 21.

Davis George, lab, 146 Walnut
Davis Howard B, bkkpr, 171 Liberty; 6th av c 13th, NY
Davis Jeremiah, mach, 146 Walnut
Davis Josephine D, 425 Franklin
Davis Margaret, dressmkr, 14 Oakland av
Davis Mary A, wid James B, 171 Liberty
Davis Wm H, compositor, 171 Liberty
Davis Wright C, butcher, 400 Franklin; 13 Spruce
Dawkins Chas E, student, 35 Broad
Dawkins Geo W, compositor, 57 Willow
Dawkins Lewis, grocer, 419 Bloomfield av; 340 Franklin
Dawkins Margaret, wid Chas C, dry goods, 18; 35 Broad
Dawkins Wm, clk, 340 Franklin
Day Abraham, baker, 574 Bloomfield av
DAY ANNA M, MRS, 210 Franklin
Day Anson M, salesman, 190 Bay av; 65 Duane, NY
Day David M, druggist, 210 Franklin
Day Eugene G, postmaster, Day n Broad; Bpo
Day Henry, distiller, 328 Franklin

CHAS. W. ENGLISH, Lumber and Building Materials, MONTCLAIR, N. J. Opp. N. Y. & C. L. Depot.

J. C. CONOVER
W. I. CONOVER
P. S. CONOVER, JR.
CONOVER BROS., LUMBER TIMBER HARDWOOD
OFFICE AND YARD: LINCOLN AVE. AND D., L. & W. R. R., ORANGE, N. J.
TELEPHONE NUMBER 149

1889 Estimates Furnished 1900
JOHN BECKINGHAM
740 BROAD ST., NEWARK, N. J.
ELECTRICAL CONTRACTOR.
Electric Bells, Annunciators, Burglar Alarms & Gas Lighting. Wiring for Electric Lights.
Residence Work a Specialty, All Work Guaranteed.
It Pays to have your Electrical work done thoroughly.

The Great Atlantic and Pacific Tea Co., 285 MAIN ST. ORANGE.
ARE SELLING THE BEST BUTTER IN THE WORLD. TRY IT.

Day Isaac, millwright, 190 Bay av
Day Robert, m mason, 265 Broad
Day W Halsey, La Valla, Deerin Cooney Co, 265 Broad; 817 Broad, Newark
Day Wm, baker, 66 Montgomery
Dayton John, lab, 205 Newark av
Dean Jeremiah, horseshoer, Glenwood op Linden av; 1 Montgomery av
Dean Matilda Mrs, confr, 1 Montgomery av
Dearden Elizabeth, wid Francis, 278 Montgomery av
Decker Burt M, bkkpr, 24 Washington av
Decker Edgar J, mach, 193 Bloomfield av
Decker Frances, wid David, 45 State
Decker Margaret, wid Harry, 45 State
DECKER THOS H, livery, 600 Bloomfield av; h Franklin, Silver Lake
DeGroot Chas H, clk, 109 Glenridge av; Gpo
DeGroot Susan, wid John, 109 Glenridge av; Gpo
DeHart Mary J, 76 Monroe pl
DeHart Phoebe, wid John, 76 Monroe pl

The Coolest, Cleanest, Cheapest Light
IS MADE BY
PEOPLES LIGHT & POWER CO.

DeHart Winfield S, mgr Lappin Brake Shoe Co, 76 Monroe pl; Cortlandt, NY
Delaney Andrew, carp, 12 Berkeley pl
Delavergne Harriet, wid Stephen, 49 Lake
Delaware, Lackawanna & Western RR Depot, William H Linder, ticket agt, Glenwood av
Delhagen Amzi, carp, 210 Broad
Delhagen Daniel, driver, 21 Spring
DELHAGEN JOHN N, harnessmkr, 10 Broad; 259 Montgomery av
DeLong Oscar A, 20 Windsor pl
Delp Jacob, mason, 268 Broad
Delp John, mason, 268 Broad
Demarest Harry E, 23 Morton; 305 Columbia av, NY
Demick Wallington, lab, 40 John

Fidelity Trust Company 761 Broad St., Newark, N. J.
Acts as Executor, Guardian, Trustee, etc. of Estates, and as Surety on Contract and Judicial Bonds. Administers Trusts of every character.

JOHN C. CONOVER, COAL WOOD..BLUE STONE OFFICE AND YARD, LINCOLN AVENUE AND R. R. ORANGE MASONS' MATERIALS TELEPHONE NUMBER 149..

COAL S. WILSON, Jr., 186-192 Warren Street, TELEPHONE 6302. NEWARK, N. J. COAL
I am an INDEPENDENT Dealer. Buy of Me, it will Save You Money.

HARRISON & WALKER
Hardware, Agricultural Implements, House Furnishing Goods,
Paints, Oils and Glass 341 Main St., East Orange

J. C. CONOVER
W. I. CONOVER
P. S. CONOVER, JR.
CONOVER BROS., LUMBER TIMBER HARDWOOD
OFFICE AND YARD: LINCOLN AVE. AND D., L. & W. R. R., ORANGE, N. J.
TELEPHONE NUMBER 149

Freeman Bros., Fruits, Vegetables, Fish, Oysters, Clams, Poultry and Game.
53-55 Freeman St., Orange, N. J.
TELEPHONE 187.
584 MAIN STREET, EAST ORANGE.

Demmert Carl, toolmkr, 3 Clearfield av
De Moyne Frank, com mer, Morton n Belleville av
Dempsey Anthony, 584 Broad
Dennison Harry C, wall paper, 90 Thomas; NY
Dennison Maria B, wid Joseph P, 90 Thomas
Denton Andrew S, ins, 63 Park av; 31 Nassau, NY
Derby Eliza, wid Geo, 432 Franklin
Derby Geo H, clk, 432 Franklin
Dere John, lab, Hermon n Belleville av; Gpo
Desent Joseph, Philip Desent & Co, 611 Bloomfield av; Kearny
Desent Philip, Philip Desent & Co, 611 Bloomfield av; Kearny
Desent Philip & Co, Philip and Joseph Desent, bicycles, 611 Bloomfield av
Devausney Geo, mason, Passaic rd n Day
Devausney John, far, Passaic av
Devore Geo D, real est, 170 Berkeley av
Devore Henrietta, teacher, 170 Berkeley av
Dewar James, stonecutter, 168 Glenwood av
Diamond Mills Paper Co, James Boyne, supt, Broad n Incline Plane

SEE PAGE 21.

Dickerson E Anna, wid Adrian, 142 Watsessing av
Dickerson Wm (c), 15 Race
Dickfield Chas, gardener, Broad n Bay av
Diefenbacher Frederick, elect, 9 2d
Diefenbacher Sophie, hairdresser, 9 2d
Diefenbacher Sophie, wid Lewis, 9 2d
Diehl Geo A, mach, 270 Bloomfield av
Dillon Angelo, ins, 440 Franklin
Dillon John F, book binder, 279 Berkeley av
Dillon James, carp, 17 Vine
Dillon Thos, lab, 17 Vine
Disbrow H Grinnell, 80 Monroe pl; 58 Warren, NY
Dobbek John, coachman, 41 New
Dobler Jacob, fireman, Herman n Belleville av; Gpo
Dodd Allison, coal, 301 Belleville av; 143 Liberty, NY
Dodd Amzi, pres Mutual Benefit Life ns Co, 82 Broad, 752 Broad, Newark
Dodd Anna R, 446 Franklin
Dodd Edward C, banker, 34 State
Dodd Emma L, music teacher, 37 State



BENEDICT BROTHERS
WATCHES, DIAMONDS AND JEWELRY
BROADWAY, COR. CORTLANDT ST., NEW YORK


"The Benedict" is our patent sleeve and collar buttons, strong, durable, and easy to adjust. In gold and silver.

CLARENCE S. ABRAMS, PH. G. G. WALTON ABRAMS, PH. G.
Parsons' Pharmacy, MUSIC HALL
MAIN & DAY STS, ORANGE, N. J.
Established 1873. Telephone 45
Special care given to the preparation of Physicians Prescriptions which are filled by Graduates in Pharmacy only and at all hours. Pure and Genuine Drugs. All orders receive careful and prompt attention, and delivered anywhere.

Dodd Fannie, boarding, 37 State
Dodd Grace W, weaver, 457 Bloomfield av
Dodd Henry P, 182 Belleville av
Dodd Horace Jr, shipping clk, 667 Bloomfield av
Dodd Joseph A, carp, 470 Broad
Dodd John C S, bank clk, 667 Bloomfield av
Dodd Joseph H, treas Bloomfield Savings Bank, Broad c Bloomfield av; 3 Broad
Dodd Juliette C, 140 Broad
Dodd Katherine I, 446 Franklin
Dodd Lewis K, cashier Bloomfield Nat Bank, 171 Linden av
Dodd Margaret N, wid Chas E, 140 Broad
Dodd Mary C, wid Carmus, 451 Bloomfield av
Dodd Mary E, 446 Franklin
Dodd Nathaniel H, carriagemkr, 610 Bloomfield av; 29 Park
Dodd Orrin C, ins, 47 Broad
DODD REUBEN N, prop Dodd's Hall, livery stable, express, 287 Glenwood av; h 430 Franklin
Dodd Robert, retired, 470 Broad
Dodd Wm S, lawyer, 98 Broad; 763 Broad, Newark
Dodd's Hall, Reuben N Dodd, prop, 287 Glenwood av
Donohue Chas, lab, 56 Willet
Donohue John, lab, 56 Willet
Donoly John, lab, 52 Grove
Donnelly Emma, dressmkr, 92 Montgomery av
Donnelly Patrick, foundryman, 15 Linden av
Donnelly Patrick, lab, 153 Orange
Doody Thos M, bkkpr, 30 Maple
Doremus Henry, far, Paterson rd; Bpo
Doremus Rachel, wid Garrett, 40 Park
Dorr Frederick, butcher, 137 Belleville av
Dossenbach Edward, engraver, 40 Grace
Douglass Catherine A, wid Aaron, 256 Liberty
Douglass Chas S, clk, 130 Walnut
Douglass Wm B, driver, 256 Liberty
Douthirt Walstein F, Ridgewood av n Belleville av; Gpo
Dower Frederick, plumber, 29 Thomas
Down Sylvan B, papermkr, 36 Grace
Downer Edwin F, carp, 20 Myrtle
Downer Harry E, bicycle repairer, 20 Myrtle

JOHN C. CONOVER, COAL WOOD..BLUE STONE MASONS' MATERIALS OFFICE AND YARD, LINCOLN AVENUE AND R. R. ORANGE TELEPHONE NUMBER 149..

COYNE'S LIVERY STABLES, Furniture Express & Storage Warehouses 349 MAIN ST., EAST ORANGE. TELEPHONE 30 A ORANGE

J. S. RIPPEL
DEALER IN INVESTMENT SECURITIES
760 BROAD STREET, NEWARK, N. J

PAINTS S. E. M. RICE · OILS ·
554 BROAD STREET, NEWARK, N.J. 'PHONE 956

Try FREEMAN'S COAL. IT'S HOT STUFF.
Office and Yard, Pierson's Alley.
TELEPHONE 55. P. O. BOX 755.

J. C. CONOVER
W. I. CONOVER
P. S. CONOVER, JR.
CONOVER BROS., LUMBER
TIMBER
HARDWOOD
OFFICE AND YARD: LINCOLN AVE. AND D., L. & W. R. R., ORANGE, N. J.
TELEPHONE NUMBER 149

Drake Anna A, stenog, 490 Bloomfield av
Drake Elmer, driver, 490 Bloomfield av
Drake Geo, lab, 3 Orchard
Drake Nelson H, clk, 490 Bloomfield av
Draper Ella, v prin High School, 18 Church
Draper Mary M, prin PS No 5, Bloomfield av; 18 Church
Draper Nettie, 18 Church
Draper Sarah W, wid Richard, 18 Church
Dresser James H, station agt, Erie RR; 256 Spruce
Dresser Nancy G, wid Levi, 256 Spruce
Dreutlein John, eng, 248 Spruce
Drew Albert E, clk, 119 Washington
Drew Alex F, clk, Belleville av n Spruce
Drew Elmer, clk, 119 Washington
Drew James B, sea food, 319 Glenwood av; 119 Washington av
Drudy Joseph, lab, 34 Hickory
Drudy Michael, butcher, 34 Hickory
Drudy Patrick, foreman, 34 Hickory
Drudy Patrick, lab, 34 Hickory
Drudy Stephen, clk, 34 Hickory
Drudy Thos, carp, 163 Walnut

SEE PAGE 21.

Dubel Amelia, 54 New
Dubel Emma, dressmkr, 54 New
Due Immanuel, clk, Myrtle av
Duffield Hattie H, wid Rev Samuel W, 69 Fremont
Duffield Kenneth G, clk, 69 Freemont
Duggan Catherine, weaver, 15 Cedar
Duggan Michael, gardener, 15 Cedar
Dunbar John B, 208 Liberty
Dunbar Mary, wid Dominick, 20 John
Dunbar Paul J, clk, 208 Liberty
Dunbar Thos, wire ruler, 20 John
Dunbar Willis, clk, 208 Liberty
Duncan John W, wool mer, 27 Park pl; 92 Franklin,NY
Dunn Chas F, lab, 45 Osborn
Dunn John, lab, 317 Glenwood av
Dunn John, lab, 45 Osborn
Dunn John Jr, 45 Osborn
Dunn Mary, wid John, 317 Glenwood av
Dunn Wm J, lab, 45 Osborn
Dunnell Anna, teacher, 84 Linden av
Dunnell Geo M, retired, 84 Linden av

CHAS. M. DECKER & BROS.
Importers and Grocers
222 & 224 Main St. 537 & 539 Main St. S. O. & Vose Avs.
ORANGE EAST ORANGE SOUTH ORANGE

The Great Atlantic and Pacific Tea Co., 285 MAIN ST., ORANGE.
ARE SELLING THE BEST BUTTER IN THE WORLD. TRY IT.

JOHN C. CONOVER, COAL, WOOD..BLUE STONE MASONS' MATERIALS OFFICE AND YARD, LINCOLN AVENUE AND R. R. ORANGE TELEPHONE NUMBER 149

BALLANTINE'S Ales & Porter ON DRAUGHT Throughout the State.

Dunnigan Catherine, wid Peter F, 18 Hill
Dunnigan James, iron moulder, 18 Hill
Dunnigan John, brass moulder, 139 Orange
Dunnigan Michael, clk, 18 Hill
Dunnigan Michael, lab, 31 Hill
Dunnigan Michael Jr, brass moulder, 31 Hill
Dunnigan Peter, lab, 31 Hill
Dupre James N, woolen, 109 Washington
Dupre Robert J, clk, 109 Washington
Durning Chas A, police, 52 Hill
Durning Chas Jr, hat, 52 Hill
Durning John, butcher, 52 Hill
Durr Annie, wid Michael, 26 Almira
Durr Michael, printer, 14 Willet
Durr John, carp, 26 Almira
Durr Joseph A, plumber, 37 Osborn
Durr Lawrence, weaver, 26 Almira
Durr Richard, clk, 26 Almira

To find a Na ne know how to Spell it.

For Abbreviations, see page 20.

[E]

Eaton Chas W, artist, 50 Monroe pl; 28 E 23d, NY
Ebeneezer Mission, C Ebeneezer Bird, pastor, 31 Broad
Eberle Chas, clk, 23 Linden av
Eberle Fred'k, butcher, 23 Linden av
Eberle Jacob, butcher, 23 Linden av
Eberle Rosina, wid Jacob, 23 Linden av
Eddy Chas, MD, 38 Belleville av
Eddy James W, clk, 38 Belleville av
Edgerley Alfred H, coal, 25 Myrtle
Edgerly John, hat, 53 Ella
Edgerly & Gilson, coal, Watsessing av c DL&WRR
Edmond Alfred, chainmkr, 168 Glenwood av
Edmond Chas, chainmkr, 168 Glenwood av
Edmond John, moulder, 168 Glenwood av
Edmond Mary, wid Robert, 168 Glenood av
Edmond Robt, clk, 726 Bloomfield av
Edwards John S, carp, 272 Montgomery av
Edwards Reese T, baggage agt, 46 Grace
Edwards Theo, carp, 23 Brookside pl

Fidelity Trust Company 761 Broad St., Newark, N.J.
Guarantees Titles to Real Estate against fraud, accident and errors, at fixed charges, and will defend at its own expense, any action brought against the holder of one of its policies by reason of any error in its titles.

USE HORTON'S ICE CREAM and you will make no mistake. All orders filled city or country, by express
DEPOTS: 305 FOURTH AVENUE AND 115 PARK ROW, NEW YORK Telephone 990—18 264 Franklin

Edwards Wm, finisher, 81 Myrtle
Effray Edward, student, 22 Spruce
Effray John A, real est, 22 Spruce; 55 Liberty, NY
Egan John, lab, Herman n Belleville av
Egbertson J Kenter, clk, 69 Maple
Eggers Chas, shoes, 2 Orange
Ehlers Lewis W, driver, 627 Bloomfield av
Ehni Philip, stock feeder, 10 Charles
Eichorn Herman, painter, 49 Lake
Ekarius Antonette, warper, 118 Orange
Ellor Albert E, hat, 64 Watsessing av
Ellor Arthur A, clk, 58 Watsessing av
Ellor Louis A, clk, 64 Watsessing av
Ellor Bros & Hall, Samuel and Joseph Ellor and William J Hall, hat mfrs, 12 Prospect
Ellor Florence N, trimmer, 48 Dodd
Ellor Geo A, clk, 56 Dodd
Ellor Herbert, hat, 70 Watsessing av
Ellor James E, grocer, 56 Dodd; 64 Watsessing av
Ellor Joseph W, Ellor Bros & Hall, 12 Prospect; Dodd, EO
Ellor Louis, hat, 48 Dodd
Ellor Margaret, trimmer, 48 Dodd
Ellor Samuel, hat, 48 Dodd
Ellor Samuel, Ellor Bros & Hall, 12 Prospect; 70 Watsessing av
Ellor Walter, hat, 263 Bloomfield av
Ellor Wm, retired, 263 Bloomfield av
Ellor Wm H, hat, 37 Grace
Enderlin Anna A, wid Jacob, 83 Myrtle av
Enderlin Edward, lab, 83 Myrtle av
Enproli Vito, barber, 421½ Bloomfield av
Equitable House Furnishing Co, Chas F and Mary E Kocher, 285 Bloomfield av
Erie RR Station, J H Dresser, ticket agt, Beach c Walnut
Ericson Emil, boxmkr, 32 Lawrence
Ernst Arnold, lab, 39 Spring
Ernst August, 39 Spring
Ernst Chas, spinner, 39 Spring
Essex County Building and Loan, 36 Broad
Essex County Mutual Ins Co, J H Dodd, sec, 7 Broad
Essex County "Nickel In" Cigar Factory, Chas Zeppelin, prop, 293a Glenwood av

CAHILL & MILLS, Plumbers and Gas-Fitters, Tin and Sheet Iron Workers, Tinware, Hardware, House Furnishing Goods
NEAR BRICK CHURCH STATION, WASHINGTON PLACE, East Orange, N. J.

J. C. CONOVER
W. I. CONOVER
P. S. CONOVER, JR.
CONOVER BROS., LUMBER TIMBER HARDWOOD
OFFICE AND YARD: LINCOLN AVE. AND D., L. & W. R. R., ORANGE, N. J.
TELEPHONE NUMBER 149

THE ELECTRIC MOTOR AND EQUIPMENT CO.
ELECTRICAL ENGINEERS AND CONTRACTORS
GENERATORS, MOTORS, FIXTURES, SUPPLIES
JOBBING REPAIRS 12 & 14 BEAVER STREET, NEWARK, N. J.

HOLLYWOOD LIVERY ❀ COACHES, STAGES AND CARRIAGES
Furniture Moved, Trucking and Storage.
F. ROWE. 96 MAIN STREET, E.O. Tel. 952.

Essex Hook and Ladder Co No 1, 282 Glenwood av
Essex Hotel, Bloomfield av c Washington av
Eureka Lodge No 46, K of P, 50 Washington
Eveland Albert, painter, 37 Linden av
Everett Joseph, hat, 14 Walnut ter
Everdinger Leo, moulder, 404 Bloomfield av
Excelsior Hose Co No 3, 379 Broad

To find a Name know how to Spell it.

For Abbreviations, see page 20.

[F]

Fairbanks Joseph, salesman, 278 Montgomery av
Fairview Public School, Ida E Robinson, prin, Berkeley av c Montgomery av
Farley Peter, lab, Herman n Belleville av; Gpo
Farrand Chas H, bdlr, 114 Berkeley av
Farrand Gustave, 114 Berkeley av
Farrand Helena, wid Standford, 136 Franklin
Farrand Herbert C, wire fencing, 130 Franklin
Farrand Mary L, wid Robert W, 715 Bloomfield av
Farrell Luke, bartender, 15 Broad
Farrington Ross, 333 Franklin; NY
Farrington Tillie, wid Adam, 79 Thomas
Faucett Jennie, wid William, 108 Berkeley av
Fawcett Thomas, driver, 444 Bloomfield av
Feldman Magdaline, wid Jacob, Arlington av n DL&W RR
Fellows Albert, ins, 462 Broad; NY
Fellows Harry, 462 Broad
Felty Frank E J, contr, Franklin pl; Gpo
Ferguson Alexander, hat, 106 Myrtle av
Ferguson Alexander, moulder, 19 Willow
Ferguson Chas C, reporter, 17 Myrtle av
Ferguson Chas K, brass wks, ft Crown; 40 Ella
Ferguson Chas R, brushmkr, 20 Liberty
Ferguson Edwin W, lab, 91 Belleville av
Ferguson Frank, hat, 23 2d
Ferguson Frank L, hat, 43 Charles
Ferguson James, driver, 91 Belleville av
Ferguson John G, brass wks, ft Crown; 41 Lake
Ferguson Kate, wid John D, 43 Charles

JOHN C. CONOVER, COAL WOOD..BLUE STONE MASONS' MATERIALS OFFICE AND YARD, LINCOLN AVENUE AND R. R. ORANGE TELEPHONE NUMBER 149..

O. S. WILLIAMS, No. 249 WASHINGTON STREET OPP. N.Y. & G.L. R.R. DEPOT PLUMBING, GAS FITTING AND TINNING

MARBLE STATUARY BRONZES ART GOODS
HARTDEGEN 683 BROAD NEAR W. PARK ST. VISITING CARDS NEWARK

GEO. H. VAN EMBURG Parquet and Strip Flooring
483 Broad St. (near Orange) Newark Wood Carpeting BELL 'PHONE ... 6603

Ferguson Martha C, trimmer, 43 Charles
Ferguson Robert M, clk, 19 Willow
Ferguson Sabara, dressmkr, 20 Liberty
Fessler Meta, 378 Bloomfield av
Ficker Peter, lab, 325 Franklin
Finan John, buffer, 127 Walnut
Finan John, sand and gravel pit, Ridgewood av n EO line; 290 N Park, EO
Finerty Henry, printer, Delaware av op Grace
Finerty James H, lawn mower fcty, 129 Orange
Finerty John, teamster, 73 Spruce
Finerty John H, hat, 129 Orange
Finerty Joseph, plumber, 73 Spruce
Finnegan Elizabeth, 86 Walnut
Finnegan Elizabeth, wid James, 86 Walnut
Finnegan James, clk, 86 Walnut
Finnegan Mary, feather curler, 86 Walnut
Finnerty Thos, carder, M&E Canal n Belleville av
First Baptist Church, Rev Chas A Cook, pastor, Franklin c Washington av
First Presbyterian Church, Rev Geo L Curtis, pastor, Broad c Church

SEE PAGE 21.

Fisher Aldin, far, Paterson rd; Bpo
Fisher Angeline, 79 Willet
Fisher Clarence, Paterson rd; Bpo
Fisher Frank, papermkr, 389 Broad
Fisher Geo, gardener, Paterson rd; Bpo
Fisher John, mason, 54 Lake
Fisher John H, plumber, 22 Maple
Fisk Elva, wid Chas W, 93 Race
Fitch Linden G, engr, 68 Monroe pl
Fitzherbert Frank, carp, 35 Broad
Fitzherbert Sylvester, clk, 35 Broad
Fitzherbert Thos, clk, Myrtle av
Flaherty John, plumber, 404 Bloomfield av
Flanagan Ann, wid Patrick, 2 Myrtle la
Flanagan Chas J, hat, 50 Lake
Flanagan Edward, weaver, 34 Baldwin
Flanagan James, lab, 56 Lake
Flanagan John, driver, 56 Lake
Flanagan Patrick, lab, 56 Lake
Flannery James I, teamster, Walnut ter n Walnut

CHAS. W. ENGLISH, Lumber and Building Materials, MONTCLAIR, N. J. Opp. N. Y. & C. L. Depot.

J. C. CONOVER
W. I. CONOVER
P. S. CONOVER, JR.
CONOVER BROS., LUMBER TIMBER HARDWOOD
OFFICE AND YARD: LINCOLN AVE. AND D., L. & W. R. R., ORANGE, N. J.
TELEPHONE NUMBER 149

1889 Estimates Furnished 1900
JOHN BECKINGHAM
740 BROAD ST., NEWARK, N. J.
ELECTRICAL CONTRACTOR.
Electric Bells, Annunciators, Burglar Alarms & Gas Lighting. Wiring for Electric Lights.
Residence Work a Specialty, All Work Guaranteed.
It Pays to have your Electrical work done thoroughly.

DRINK THEA-NECTAR. PURE CHINESE TEA, Delicious Flavor, 60c. per lb.
THE GREAT ATLANTIC AND PACIFIC TEA CO., 285 Main St., Orange.

Flannery John, teamster, 16 Crown
Flannery John, weaver, 180 Walnut
Flannery John H Jr, moulder, 16 Crown
Flannery Peter A, teamster, 180 Walnut
Fleischer Fred, painter, 32 State
Fleischman Christian, elect, 117 Race
Fleissner John, lab, 339 Broad
Fleissner Thos, clk, 339 Broad
Fletcher Hazeltine R, teacher, 43 Beach
Flint Addison, designer, 88 Monroe pl
Flood Robert, pinmkr, 627 Bloomfield av
Florris Frederic, huckster, Myrtle av n Bay av
Florus Geo, carp, Passaic av n Franklin av
Florus Jacob F, stone mason, Passaic av n Franklin av
Florus Wm, carp, Franklin av n Plane
Folsom Arthur G, clk, 75 Oakland av; NY
Folsom Norman H, clk, 23 Austin pl
Folsom Sophia E, wid John F, 117 Washington

ELECTRIC LIGHT * The great time and ...money saver... PEOPLES LIGHT AND POWER CO.

Fornoff Geo, clk, 42 Orchard
Fornoff Geo S, sub carrier PO, 84 Belleville av
Fornoff Geo W, warper, 17 Maple
Fornoff Jacob, huckster, 378 Bloomfield av
Fornoff Peter, eng, 38 Maple
Fornoff Peter Jr, braswkr, 27 Baldwin
Fornoff Wm, brasswkr, 27 Baldwin
Forster John, elect, 41 Ella
Fortenia Thos, fireman, 32 Pitt
Foster Frank, 49 Grace
Foster Henry, driver, 30 Willow
Foster Henry, elect, 59 Linden av
Foster James, elect, 30 Willow
Foster Robert, plumber, 30 Willow
Foster Wm, elect, 19 Watsessing av
Fowler Phoebe E, 47 Broad

JOHN C. CONOVER, COAL WOOD..BLUE STONE MASONS' MATERIALS OFFICE AND YARD, LINCOLN AVENUE AND R. R. ORANGE TELEPHONE NUMBER 149..

COAL S. WILSON, Jr., 186-192 Warren Street, TELEPHONE 6302. NEWARK, N. J. COAL
I am an INDEPENDENT Dealer. Buy of Me, it will Save You Money.

Fidelity Trust Company 781 Broad St., Newark, N. J.
Receives for safe keeping Securities and Valuables, and rents Safe Deposit Boxes in its Burglar and Fire-proof Vaults, at moderate rates.

HARRISON & WALKER, Plumbers
Tinners and Steam Fitters. 341 Main St., East Orange

Fox Ann, wid Patrick, 53 James
Fox Elizabeth, wid Louis, 43 New
France Edward, lab, 46 Thomas
Francis Joanna Bittis, music, 85 Race
Francis Wm A, paper, 85 Race
Francisco Geo, milk, 52 Grove
Frank Chas W, patternmkr, 45 Willow
Frank Herman, musician, 106 Willow
Frank Robert, mach, 103 Myrtle
Frank Wilhelmina, wid Wm, 26 Baldwin
Frank Wm, finisher, 26 Baldwin
Frank Wm A, music, 12 Cross
Frase Robert, sea food, 32 Prospect
Frasse H Fred, hdware, Hamilton rd n Washington; 19 Warren; Gpo
Frater Chas, carp, 44 Lake
Frederick Mary, wid Fred, 27 Washington av
Fredericks August, lab, 49 Mill
Fredericks Chas, carp, 49 Mill
Fredericks Wm, teamster, 38 Mill
Fredricks August, contr, 342 Broad
Freeman Ada, 254 Franklin
Freeman Edmund, com trav, 12 Widsor pl
Freeman Frank, boarding, 12 Dodd
Freeman Howard W, ice, 16 Linden av
Freeman J Emmons, contr, 10 Hill
Freeman Jacob, foreman, 21 Myrtle av
Freeman John C, retired, 220 Liberty
Freeman Mabel, teacher Liberty St PS, 288 Broad
Freeman Mortimer, salesman, 220 Liberty
Freeman Wm, ice, 155 Thomas
Freeman Wm A, mgr North Jersey and Pocono Mt Ice Co, 155 Thomas
French Chas B, mach, 24 Lawrence
Friendship Bond Lodge, 295 Glenwood av
Fries Bros, chemists, Orange c Hill; 92 Reade, NY
Friese M E, Passaic av
Fritz Wm, milk, Myrtle av n old sawmill
Frome John, lab, 238 Baldwin
Fronapfel Herman, dyes, 155 Williamson av
Fronapfel Joseph, cloth dyer, 155 Williamson av
Fronapfel Joseph B, clk, 155 Williamson av
Fronapfel Martha, stenog, 155 Williamson av
Froter Chas, carp, Delaware av n Ella

FREEMAN BROS., Meat Market, POULTRY AND GAME. Nos. 53-55 Freeman St., Orange, N. J. TELEPHONE 187 584 MAIN STREET, EAST ORANGE

J. C. CONOVER
W. I. CONOVER
F. S. CONOVER, JR.
CONOVER BROS., LUMBER TIMBER HARDWOOD
OFFICE AND YARD: LINCOLN AVE. AND D., L. & W. R. R., ORANGE, N. J. TELEPHONE NUMBER 149

BENEDICT BROTHERS
WATCHES, DIAMONDS AND JEWELRY
BROADWAY, COR. CORTLANDT ST., NEW YORK
"The Benedict" is our patent sleeve and collar buttons, strong, durable, and easy to adjust. In gold and silver.

JOHN C. CONOVER, COAL, WOOD..BLUE STONE
MASONS' MATERIALS
OFFICE AND YARD, LINCOLN AVENUE AND R. R. ORANGE
TELEPHONE NUMBER 149..

CLARENCE S. ABRAMS, PH. G. G. WALTON ABRAMS, PH. G.
PARSONS' PHARMACY, MUSIC HALL, TELEPHONE 45.
AGENCY FOR VACCINE AND ANTITOXINS.
DR. WALTON'S COMPOUND OXYGEN.
Dr. M. G. Dadirriaus' Matzoon.
Dr. E. F. Brush's Kumyss.
Somal, a Fermented Milk Food in Syphons.

Froter Julius, contr, 44 Lake
Fuller Bernard R, clk, 23 Orchard
Fuller Henry J, elect, Appleton pl n Hillside av; Gpo
Fuller Herbert B, student, Appleton pl n Hillside av; Gpo
Fullman Joseph, rubber wks, 19 Almira
Fullmen Frederick, landscape gardener, 33 Monroe pl
Furze Anna, boxmkr, 68 Willow

To find a Name know how to Spell it.

For Abbreviations, see page 20.

[G]

Gadson Julius G, bicycles, 79 Forest av
Gahs Adam H, boxmkr, 37 Maple
Gahs Albert, butcher, 165 Spruce
Gahs Frank, pasteboard, 37 Maple
Gahs Frank Jr, boxmkr, 165 Spruce
Gahs Frederick, clk, 165 Spruce
Gahs Philip B, mach, 165 Spruce
Gallagher Joseph D, lawyer, Ridgewood av n Woodland av; Gpo; Gallagher & Richards, 765 Broad, Newark
Gallagher Joseph D, Lappin Brake Shore Co, Ridgewood av; Glenridge
Galloway Elmira, dressmkr, 224 Spruce
Galloway James, far, 224 Spruce
Galloway Lewis H, plumber, 224 Spruce
Galloway Lillian M, teacher, 224 Spruce
Garabrant Joseph E, student, 76 Williamson av
Gardner Edward W, chemist, 50 Broad; 156 William, NY
Gardner Frederick E, com trav, 274 Broad
Gardner Jane A, wid Fred B, 274 Broad
Gardner Robert H, chemist, 50 Broad; 156 William, NY
Gardner Robt W, chemist, 50 Broad; 156 William, NY
Garlock & Mishell, news, 276 Glenwood av
Garner Samuel, Garner & Sempier, 85, 89 Bay av
Garner & Sempier, Samuel Garner and John Sempier, masons and bldrs, 85 Bay av
Garner Geo, driver, 187 Glenwood av
Garnier John, hat, 187 Glenwood av

COYNE'S LIVERY STABLES, Furniture Express & Storage Warehouses
349 MAIN ST., EAST ORANGE. TELEPHONE 30 A ORANGE

J. S. RIPPEL
DEALER IN INVESTMENT SECURITIES
760 BROAD STREET NEWARK, N. J

PAINTS S. E. M. RICE · OILS ·
554 BROAD STREET, NEWARK, N. J. 'PHONE 956

Try FREEMAN'S COAL. IT'S HOT STUFF.
Office and Yard, Pierson's Alley. P. O. Box 755.
Telephone 55.

J. C. Conover
W. I. Conover
P. S. Conover, Jr.
CONOVER BROS., LUMBER TIMBER HARDWOOD
OFFICE AND YARD: LINCOLN AVE. AND D., L. & W. R. R., ORANGE, N. J.
TELEPHONE NUMBER 149

Garnier Louis, florist, 187 Glenwood av
Garnier Otto, mach, 187 Glenwood av
Garnier Wm, carp, 187 Glenwood av
Garrabrant Abraham, far, Paterson rd; Bpo
Garrabrant David G, paper, 76 Williamson av; 75 Duane, NY
Garrabrant Edward, lab, 44 Lake
Garrabrant John, gardener, Paterson rd; Bpo
Garrabrant Lula K, teacher, Clifton; Bpo
Garrabrant Peter, far, Broad; Bpo
Garrabrant Peter S, far, Passaic rd; Bpo
Garrabrant Peter S Jr, Paterson rd n Broad
Garrabrant Tunis, coal, Broad c Paterson rd; Bpo
Garrabrant Wm, blksmith, Paterson rd; Bpo
Garside John W, hat, 48 Hill
Gattiker Albert, supt, 60 Orange
Gault Elizabeth, bkkpr, 304 Bloomfield av
Gault James, carp, 304 Bloomfield av
Gault John, 304 Bloomfield av
Gavitt Elizabeth, wid Wm D, 135 Franklin
Gebhardt Geo, hat, 28 Lake
Gebhardt Herman, lab, 28 Lake
Gebhardt Valentine, grocer, 28 Lake
Geckler Frank M, salesman, Williamson av n Montgomery av
Gee John J, lab, 36 Willow
Gee Wm, printer, 36 Willow
Geib Geo, baker, 44 Broad
Geiger Bertha, wid Louis, 26 Fairview pl
Geiger Louis Jr, 26 Fairview pl
Gekle Adam C, eng, 227 Spruce
Gekle Lydia, spooler, 254 Spruce
Gekle Margaret, wid Jacob, 254 Spruce
Gekle Mary, dressmkr, 227 Spruce
Gemeinert Julius, sal, 441 Bloomfield av
Genin Thad S, ins, 19 Park; NY
Gerhard Carl, mach, 158 Glenwood av
Gerhard Ludwig, mach, 158 Glenwood av
Gerhardt Wm, moulder, 32 Lake
German Evangelical Chapel, 90 Myrtle
German Lutheran Church, J Geo Blassi, pastor, Austin pl c Liberty
German Presbyterian Church, Rev Fred O Zesch, pastor, Park av c State

CHAS. M. DECKER & BROS.
Importers and Grocers
222 & 224 Main St. 537 & 539 Main St. S. O. & Vose Avs.
Orange East Orange South Orange

DRINK THEA-NECTAR. PURE CHINESE TEA.
Delicious Flavor, 60c. per lb.
THE GREAT ATLANTIC AND PACIFIC TEA CO., 285 Main St., Orange.

German Theological School of Newark, Rev Chas E Knox, DD, pres, 55 Broad
Germann Kurt, dry goods, 47 Broad; NY
Geurin Sarah A, wid Jacob, 324 Broad
Giambattix Mrs, 40 Thomas
Gibe Mary, wid Peter, 296 Glenwood av
Gilbert Daniel, mach, 468 Bloomfield av
Gilbert Eliza, wid Chas, 235 Franklin
Gilbert Henry, roofer, 468 Bloomfield av
Gilbert Seymour P, health insptr, 56 Monroe pl
Gilbert Wright, carp, 3 Baylis
Gillman Jacob, teamster, Passaic av n Canal
Gillman John R, hdware, 26 Spruce
Gillman Martha L, teacher, 26 Spruce
Gilson Arthur, hat, 22 Grace
Gilson Caroline, 88 Watsessing av
Gilson Catherine J, dressmkr, 50 Baldwin

No business should be conducted in the dark
Use Electric Light
PEOPLES LIGHT AND POWER CO.

Gilson John, hat, 22 Grace
Gilson Mary, 88 Watsessing av
Gilson Mary E, paper mill, 50 Baldwin
Gilson Michael, trunk boards, 50 Baldwin
Gilson Rose H, wool mill, 50 Baldwin
Gilson Stephen, hat mfr, 50 Myrtle av; 22 Grace
Gilson S Ezra, coal, 88 Watsessing av; DL&WRR
Girardey Victoria Mrs, 159 Thomas
Glaab Philip, peddler, Mill n Bay av
Glander John H, sign painter, 181 Washington
Glavin John, hat, 46 Prospect
Gleason Bridget, wid Michael, 71 James
Gleason Maggie, weaver, 71 James
Glennon Daniel Jr, painter, 18 Vine
Glennon John J, iron moulder, 258 Montgomery av
Glennon Joseph, postal clk, 18 Vine
Glennon Margaret, stenog, 18 Vine

JOHN C. CONOVER, COAL, WOOD..BLUE STONE
MASONS' MATERIALS
OFFICE AND YARD, LINCOLN AVENUE AND R. R. ORANGE
TELEPHONE NUMBER 149

BALLANTINE'S Export Lager Beer ON DRAUGHT
Throughout the State.

Fidelity Trust Company 781 Broad St., Newark, N. J.
Receives Deposits and pays interest upon daily balances subject to check at sight. Loans Money upon Bond and Mortgage.

HORTON'S ICE CREAM is always pure, rich and delicious, French and American, all flavors.
DEPOTS, 305 Fourth Avenue and 115 Park Row, New York
Telephone 990—18 264 Franklin

Glennon Mary E, pin fcty, 143 Orange
Glennon Michael F, bkkpr, 18 Vine
Glennon Peter, printer, 143 Orange
Glennon Thos, mach, 143 Orange
Glennon Winnifred, wid John, 143 Orange
Glenridge Club House, James Kee, steward, 223 Ridgewood av; Gpo
Glenridge Congregational Church, Ridgewood av c Clark
Glenridge Council Hall, Hermon n Bloomfield av
Glenridge Fire Dept Bldg, Hermon n Bloomfield av
Glenridge Golf Club Grounds, Sherman av; Gpo
Glenridge Hall, 222 Ridgewood av; Gpo
Glenridge Hose Co No 1, Hermon n Bloomfield av
Glenridge Library, Miss Wilson, librarian, 222 Ridgewood av; Gpo
Glenridge Methodist Chapel, Highland av c Glenridge av
Glenridge Police Station, Hermon n Bloomfield av
Glenridge Post Office, Thomas Moritz, postmaster, 226 Ridgewood av

SEE PAGE 21.

Glenridge Public School, Geo J Vogel, prin, Linden av c Midland av
Glenridge RR Station, Thos Moritz, agt, 226 Ridgewood av; Gpo
Glenwood av Mission Branch Baptist Church, 174 Glenwood av
Glenwood Park, 133 Glenwood av
Glynn Christopher, clk, 25 Henry
Goldsmith Emil, lithog, 80 Watsessing av
Golf Club of Glenridge, D Howard Standish, pres, Bay av n Sherman av
Goodman Elmer, mach, 56 Willow
Goodwin Horace J, elect, 17 Benson
Goodwin Wm C, elect, 20 Lake
Gore John, laundry, 309 Glenwood av
Gottschalk Elizabeth, wid John, 191 Glenwood av
Gottschalk Jennie, labeler, 191 Glenwood av
Gottschalk Minnie, inspector, 191 Glenwood av
Gough John J, lab, 19 Lake
Gould Wm, retired, 462 Bloomfield av
Grace John, ice, 24 Broad
Grafe Alfred, 261 Spruce

CAHILL & MILLS, Plumbers and Gas-Fitters, Tin and Sheet Iron Workers, Tinware, Hardware, House Furnishing Goods
NEAR BRICK CHURCH STATION, WASHINGTON PLACE, East Orange, N. J.

J. C. CONOVER
W. I. CONOVER
P. S. CONOVER, JR.
CONOVER BROS., LUMBER TIMBER HARDWOOD
OFFICE AND YARD: LINCOLN AVE. AND D., L. & W. R. R., ORANGE, N. J.
TELEPHONE NUMBER 149

THE ELECTRIC MOTOR AND EQUIPMENT CO.
ELECTRICAL ENGINEERS AND CONTRACTORS
GENERATORS, MOTORS, FIXTURES, SUPPLIES
JOBBING REPAIRS
12 & 14 BEAVER STREET, NEWARK, N. J.

East Orange Coal & Supply Co.
F. Rowe. Tel. 952. COAL AND FEED. 96 Main St. E.O.

Grafe Paul, 261 Spruce
Graham Arthur W, 52 Orchard; 100 William, NY
Graham Catherine, weaver, 117 Orchard
Graham Clarence, clk, 46 Highland av
Graham Ellen, weaver, 117 Orchard
Graham G Malcolm, etcher, 46 Highland av; Gpo
Graham John, 46 Highland av; Gpo; 62 Liberty, NY
Graham John C, iron, 46 Highland av
Graham Martin, mach, 117 Orchard
Graham Mary, dressmkr, 117 Orchard
Graham Patrick, lab, 117 Orchard
Graham Samuel, clk, 46 Highland av; Gpo
Graham Thos M, clk, 46 Highland av
Graham Wm, packer, 43 New
Graham Winifred, dressmkr, 117 Orchard
Grant Bryan, artist, 167 Harrison
Graves C C, wid Chas, 17 Hillside av; Gpo
Gray Alice D, wid Austin, 190 Belleville av
Gray Walter, tilesetter, 41 Grace
Greacen Edward J, sec Combination Roll and Rubber Co, Plane n Franklin av
Greacen John H, clk, Plane n Franklin av
Greacen Stanley, pres Combination Roll and Rubber Co, Plane n Franklin av
Greder Mary, wid John, 23 Fairview pl
Green Jesse C, ins, 440 Franklin
Green John (c), butcher, 105 Washington
Greenwood Alfred, toolmkr, 730 Bloomfield av
Greenwood Lake RR Station, Orchard n Baylis
Griesshaber Chas, far, 59 Belleville av
Griffin Patrick, shoemkr, 607 Bloomfield av
Griffin Patrick Jr, hat, 607 Bloomfield av
Griffin Sarah E, wid Wm, 37 State
Griffith Edward H, mason, 25 Orchard
Griffith Elmer B, plumber, 24 Osborn
Griffith Evan L, mason, 28 Smith
Griffith Herbert A, carp, Walnut ter n Walnut
Griffith John T, blksmith, 24 Osborn
Griffith Oscar E, yardman, 24 Osborn
Grim John, lab, 289 Franklin av
Grimminger John, farmer, Passaic av n Day; Bpo
Grimshaw Daisy, bkkpr, 93 Myrtle
Grimshaw Elizabeth, wid Samuel, 93 Myrtle
Grimshaw Emma, binder, 93 Myrtle

JOHN C. CONOVER, COAL, WOOD..BLUE STONE MASONS' MATERIALS OFFICE AND YARD, LINCOLN AVENUE AND R. R. ORANGE TELEPHONE NUMBER 149

O. S. WILLIAMS, No. 249 WASHINGTON STREET OPP. N. Y. & G. L. R. R. DEPOT PLUMBING, GAS FITTING AND TINNING

WATCHES AND CLOCKS
WEDDING INVITATIONS
DIAMONDS AND GEMS
HARTDEGEN 683 BROAD NEAR W. PARK ST.
OPTICAL GOODS NEWARK

PARQUET FLOORING Geo. H. Van Emburg
483 Broad St. NEAR ORANGE Newark, N. J. Bell 'Phone 6603

Grimshaw Samuel, hat, 93 Myrtle
Grogan Joseph, papermkr, 80 Plane
Grohe Valentine, brass moulder, 201 Baldwin
Groser Samuel H, hdware, 326 Glenwood av; White Plains, NY
Groshong Bertha L, teacher, 667 Bloomfield av
Groshong Chas H, carp, 677 Bloomfield av
Groshong Wm H, express, 677 Bloomfield av
Gross Geo, watchman, 14 Farrand
Grothe Fred'k, lab, 104 Orange
Grover Jacob, rubberwks, Franklin av n Plane
Grueshaber Chas, gardener, 59 Belleville av
Gruncy Frank, bkkpr, 14 Grace; NY
Grundis Frederick, blksmith, 44 Lake
Grundy Daniel, engraver, 135 Montgomery av
Grundy Walter, 135 Montgomery av
Guerin Susan, wid Stephen, 14 Ella
Guidelly Albert, greenkpr, Bay av n Sherman av
Gurber Rudolph, moulder, 44 Lake
Gurlock Joseph, stationer, 276 Glenwood av; 190 Thomas
Gussner John, casemkr, 136 Willow
Gussner Thos, butcher, 136 Willow
Gutierrez James S, coal, 177 Franklin; 787 Broad, Newark
Gutierrez Leonard, student, 177 Franklin

To find a Name know how to Spell it.

For Abbreviations, see page 20.

[H]

Hackett John, retired, 206 Ashland av
Hadley Harry B, toolmkr, 32 Hill
Hadley Herbert R, toolmkr, 72 Watsessing av
Hageman Christine, wid Frederick, 313 Franklin
Hagen Elizabeth, wid John, 234 Spruce
Hagen Fred, paper mill, 178 Harrison
Hagen Sebastian, retired, 259 Spruce
Hagstrom Nils F, shoemkr, 81 Race
Hagstrom Nilson Jr, shoemkr, 81 Race
Hague Chester G, student, 224 Walnut
Hague John M, clk, 1 Broad; 224 Walnut

CHAS. W. ENGLISH, Lumber and Building Materials, MONTCLAIR, N. J. Opp. N. Y. & G. L. Depot.

J. C. CONOVER
W. I. CONOVER
P. S. CONOVER, JR.
CONOVER BROS., LUMBER TIMBER HARDWOOD
OFFICE AND YARD: LINCOLN AVE. AND D., L. & W. R. R., ORANGE, N. J.
TELEPHONE NUMBER 149

1889 Estimates Furnished 1900
JOHN BECKINGHAM
740 BROAD ST., NEWARK, N. J.
ELECTRICAL CONTRACTOR.
Electric Bells, Annunciators, Burglar Alarms & Gas Lighting. Wiring for Electric Lights.
Residence Work a Specialty. All Work Guaranteed.
It Pays to have your Electrical work done thoroughly.

The Great Atlantic and Pacific Tea Co., 285 MAIN ST. ORANGE.

ARE SELLING THE BEST BUTTER IN THE WORLD. TRY IT.

Hague Joseph P, bkkpr, 224 Walnut
Hahl Wm, baker, 175 Glenwood av
Haight Chas, lab, 59 Lake
Haines Geo, far, Brier av
Halfpenny Chas H, lawyer, 29 Lawrence; 800 Broad, Newark
Hall Abram, driver, 709 Bloomfield av
Hall Anna M, wid Chas, 505 Bloomfield av
Hall Chas, 505 Bloomfield av
Hall Chas, huckster, 709 Bloomfield av
Hall Dennis, carp, 709 Bloomfield av
Hall Edward, hat presser, 75 Thomas
Hall Frederick J, James Crisp & Co, 463 Bloomfield av; 162 Thomas
Hall Harriet L, stenog, 27 Oakland av
Hall Robert, oil, 75 Willow
Hall Robert Mrs, grocer, 75 Willow

WHY NOT USE ELECTRIC LIGHT?
BEST UNDER THE SUN
PEOPLES LIGHT AND POWER CO.
MAKERS OF THE MATCHLESS LIGHT

Hall Wm, hat, 17 Grace
Hall Wm, weigher, 64 Washington
Hall Wm H, letter carrier, 505 Bloomfield av
Hall Wm R, justice, 27 Oakland av
Hallinan Bros, Chas and Thos A Hallinan, 380 Broad
Hallinan Chas, Hallinan Bros, grocers, butchers, 380 Broad; 35 Benson
Hallinan Thos A, Hallinan Bros, grocers, 380 Broad; 35 Benson
Halloran Edward, currier, 973 Bloomfield av
Halskell Rebecca B, wid David, 401 Franklin
Hambacher Michael, ice, Hendricks pl n Dodd
Hambacher Nicholas, gardener, 12 Dodd
Hamberger Jacob, carp, Hendricks pl n Dodd
Hamilton Herbert, teacher, 60 Spruce
Hamilton Spencer C, DDS, dentist, 32 Broad
Hamilton Wm, Paterson rd ;Bpo

JOHN C. CONOVER, COAL WOOD..BLUE STONE OFFICE AND YARD, LINCOLN AVENUE AND R. R. ORANGE MASONS' MATERIALS TELEPHONE NUMBER 149..

COAL S. WILSON, Jr., 186-192 Warren Street, TELEPHONE 6302. NEWARK, N. J. COAL

I am an INDEPENDENT Dealer. Buy of Me, it will Save You Money.

Fidelity Trust Company 781 Broad St., Newark, N. J.

Acts as Executor, Guardian, Trustee, etc. of Estates, and as Surety on Contract and Judicial Bonds. Administers Trusts of every character.

HARRISON & WALKER
Hardware, Agricultural Implements, House Furnishing Goods,
Paints, Oils and Glass 341 Main St., East Orange

Hamlin Geo, teamster, 118 Liberty
Hampson James E, 57 Myrtle av; 271 Bloomfield av
Hampson Jesse, hat, 53 Ella
Hampson Mary, wid Wm, 130 Franklin
Hampson Noah, foreman, 159 Thomas
Hampson Thos, hat, 19 Myrtle
Hampson Walter, clk, 271 Bloomfield av
Handley Chas, mach, 106 Myrtle av
Handley Chas Jr, mach, 106 Myrtle av
Hanily Chas, carder, 382 Broad
Hankins John, toolmkr, 194 Orange
Hanlon Peter F, freight insp, 33 Grace; Liberty c West, NY
Hanna Edwin C, clk, 146 Harrison
Hannan Wm R, gold lead mfr, 146 Harrison; 178 Hudson, NY
Hannan Thos, clk, 36 Montgomery av
Hapward Fred G, Hapward Co, 584 Bloomfield av; 857 Broad, Newark
Hardcastle John Howard, tax collector, 24 Fremont
Hardman Wickliffe, silverplater, 18 Myrtle av; 52 Dodd
Hardwick Ella R, wid Frederick, 101 Montgomery av
Harker Nancy, 263 Bloomfield av
Harold Victor, cornishmkr, 28 Spring
Harrington Chas A, baker, 574 Bloomfield av; Glenwood av op Henry
Harrington Michael, DL&WRR, 44 Locust av
Harris Bros, Sol and Eli, dry goods, 50 Washington av
Harris Eli, Harris Bros, 50 Washington av; 352 Franklin
Harris Sol, Harris Bros, 50 Washington; 25 Austin pl
Harrison Chas F, com mer, 70 Beach; 47 White, NY
Harrison John W, painter, 103 Myrtle
Harrison L C, L C Harrison & Co, Hill c Orange; 128 William, EO
Harrison L C & Co, L C Harrison, J C Pettit and F A Pettit, mfrs pipe organs, Hill c Orange
Harrison Lewis B, clothier, 174 Orange; 119 Market, Newark
Harrison Sadie A, bkkpr, 174 Orange
HARRISON DR WILFRED F, vet surgeon and livery stable, 33 Washington av; h 329 Broad. See adv index
Harrison Wm, painter, 610 Bloomfield av; Montclair

Freeman Bros., Fruits, Vegetables, Fish, Oysters, 53-55 Freeman St., Orange, N. J.
Clams, Poultry and Game.
Telephone 187.
584 MAIN STREET, EAST ORANGE.

J. C. Conover
W. I. Conover
P. S. Conover, Jr.
CONOVER BROS., LUMBER TIMBER HARDWOOD
OFFICE AND YARD: LINCOLN AVE. AND D., L. & W. R. R., ORANGE, N. J.
TELEPHONE NUMBER 149

BENEDICT BROTHERS
WATCHES, DIAMONDS AND JEWELRY
BROADWAY, COR. CORTLANDT ST., NEW YORK
"The Benedict" is our patent sleeve and collar buttons, strong, durable, and easy to adjust. In gold and silver.

CLARENCE S. ABRAMS, PH. G. G. WALTON ABRAMS, PH. G.
Parsons' Pharmacy, MUSIC HALL
MAIN & DAY STS, ORANGE, N. J.
Established 1873. Telephone 45
Special care given to the preparation of Physicians Prescriptions which are filled by Graduates in Pharmacy only and at all hours. Pure and Genuine Drugs. All orders receive careful and prompt attention, and delivered anywhere.

JOHN C. CONOVER, COAL WOOD..BLUE STONE
MASONS' MATERIALS OFFICE AND YARD, LINCOLN AVENUE AND R. R. ORANGE
TELEPHONE NUMBER 149..

COYNE'S LIVERY STABLES, Furniture Express & Storage Warehouses
349 MAIN ST., EAST ORANGE. TELEPHONE 30 A ORANGE

Hart August, retired, 13 2d
Hart John P, eng, 28 Dodd
Hart Wm D, bicycles, 179 Glenwood av
Hartigan John, teamster, Farrand n Ward
Hartin John, printer, 47 Orchard
Hartley Daniel, mach, 22 Watsessing av
Harvey Allen C, lumber, 117 Washington
Harvey May B, plumbing, 457 Bloomfield av
Harvey May B, teacher, Maolis av c Ashland av
Harvey Samuel W, plumber, Maolis av c Ashland av
Harvey Theo, plumber, Maolis av c Ashland av
Haskell Benj, broker, 27 Morris pl; 99 Park pl, NY
Haskell Bertha, 401 Franklin av
Haskell Herbert, 401 Franklin av
Haskell Leonard C, clk, 81 Bay av
Haskell Morris, elect, 27 Morris pl
Haskell Rebecca E B, wid David, 401 Franklin
Haskell Richard, baker, Maple
Hass Annie, wid Joseph, 12 Broad
Hassler John, lab, 182 Spruce
Havens James, eng, 38 Franklin
Haveland Wm F, flour mer, 28 Orchard; 202 West, NY
Haviland Chas, salesman, 59 Spruce
Haviland Geo D, silversmith, 109 Spruce; 537 Bloomfield av
Hawkhurst Elbert, ice, 42 Park av
Hawkhurst Elbert R, ice, 42 Park av
Hawkins John (c), lab, 17 Ward
Hawthorne Harry, PRR, 109 Franklin
Hayden Frank, mgr, American School Furniture Co, 264 Belleville av
Hayden W Wayland Mrs, 391 Franklin
Hayes Gainor, wid Andrew, 50 Ella
Hayes Edwin L Gen, promoter, 97 Thomas
Hayes Richard, carder, 25 Spring
Hayes Thos, watchman, 288 Glenwood av
Hayes Thos E, clk, Essex County Road Board, 24 Benson
Hayes Wm, elect, 40 Lake
Hayter Samuel G, letter carrier, 107 Spruce
Hazzard Ann Mary, wid Joseph, 115 Washington av
Hazzard Annie, dressmkr, 115 Washington av
Hazzard Thos B, bookbinder, 115 Washington av; NY
Healey Edgar S, agt DL&W, 14 Baldwin pl

J. S. RIPPEL
DEALER IN INVESTMENT SECURITIES
760 BROAD STREET, NEWARK, N. J

PAINTS S. E. M. RICE · OILS ·
554 BROAD STREET, NEWARK, N. J. 'PHONE 956

TELEPHONE 55. P. O. BOX 755.
Try FREEMAN'S COAL. IT'S HOT STUFF. Office and Yard, Pierson's Alley.

J. C. CONOVER
W. I. CONOVER
P. S. CONOVER, JR.
CONOVER BROS., LUMBER TIMBER HARDWOOD
OFFICE AND YARD: LINCOLN AVE. AND D., L. & W. R. R., ORANGE, N. J.
TELEPHONE NUMBER 149

Healey Elbridge M, clk, 14 Baldwin pl
Healy Thos, plasterer, 236 Baldwin
Heartt Oscar W, bkkpr, 176 Linden av
Heath Archie plumber, 434 Franklin
Heath Geo W, asst postmaster, 434 Franklin
Heaton Thos, supt canal, Plane n Franklin av
Heckel Bros, Chas O, Fred E and E H, butchers, 9 Broad
Heckel Chas O, Heckel Bros, 9 Broad; Franklin c Harrison
Heckel E H, Heckel Bros, 9 Broad; Franklin c Harrison
Heckel Fred E, Heckel Bros, 9 Broad; 67 Newark av
Hedden Eugene B, iron work for buildings, Mechanic n DL&W depot; 22 Clinton, Newark
Hedley Bridget, wid John, cigars and confr, 328 Broad
Hegerty Dennis F, printer, 27 Newark av
Heginger ——, bartender, 305 Glenwood av
Heibel Richard, clk, 15 Orchard
Heins Chas L, Excelsior Steam Power, 283 Baldwin
Heinz Fred, lab, 134 Glenwood av

SEE PAGE 21.

Heinz Joseph, far, Bellevue av n Paterson; Bpo
Heinz Philip, far, Bellevue av n Paterson; Bpo
Held Paul, barber, 12 Broad
Hella Wm, mason, 164 Highland av; Gpo
Henderson Wm, mach, 166 Orange
Hepburn Robt, far, Paterson rd; Bpo
Hepburn Wm, far, Paterson rd; Bpo
Herman Henry, far, Franklin av n Franklin line
Herman John, far, Franklin av n Franklin line
Herold Henrietta, wid Chas, 370 Broad
Herold Max, lithog, 57 Osborn
Herring Chas F, optician, 20 Washington av; 145 Fulton, NY
Herrmann John Jr, clk, 295 Glenwood av
Herrmann John, shoemkr, 295 Glenwood av
Herrmann Catherine Mrs, intelligence, 295 Glenwood av
Herschkel Richard, baker, 7 Maple
Herzog Christopher, slater, 190 Washington
Hess Arnold Wall, carp, north end Myrtle av
Hess Chas, driver, 600 Broad

CHAS. M. DECKER & BROS.
Importers and Grocers
222 & 224 Main St. 537 & 539 Main St. S. O. & Vose Avs.
ORANGE EAST ORANGE SOUTH ORANGE

The Great Atlantic and Pacific Tea Co., 285 MAIN ST., ORANGE.
ARE SELLING THE BEST BUTTER IN THE WORLD. TRY IT.

JOHN C. CONOVER, COAL WOOD..BLUE STONE MASONS' MATERIALS OFFICE AND YARD, LINCOLN AVENUE AND R. R. ORANGE TELEPHONE NUMBER 149

Hesterfer John, lab, 25 Hill
Hesterfer Joseph, carp, 25 Hill
Hesterfer Lawrence, huckster, 25 Hill
Hett Henry L, mason, 21 John
Hettebrigge Otto, oil, 137 Liberty
Hetzel Annie C, wid Geo W, 321 Franklin
Hetzel Carl, mason, 70 Montgomery
Hetzel Fred, welldriver, 22 Race
Hetzel Geo, weaver, 321 Franklin
Hetzel Louis, mach, 103 Myrtle
Hetzel Wm S, mason, 113 Genridge av; Gpo
Hewitt Catherine E, wid Thos P, 21 Henry
Hibbert Albert, plumber, 42 Race
Hibbert Alfred, 18 Grace
Hibbert John Jr, hat, 42 Race
Hibbins John A, florist, 41 Myrtle
Hickey Michael, lab, 22 Hickory
Hickey Stephen, student, 22 Hickory
Higgins Ann, wid Thos, 169 Orange

OUR LIGHT, LIGHTS
JUST NOTICE IT
PEOPLES LIGHT & POWER CO.

Higgins Bernard, mach, 26 Hill
Higgins Bernard F, grocer, 176 Orange
Higgins Catherine, 26 Hill
Higgins Elmer E, eng, 8 Franklin
Higgins James, lab, 33 Myrtle
Higgins James J, brass roller, 136 Liberty
Higgins Joseph, driver, 169 Orange
Higgins M N, ice, 167 Orange
Higgins Maggie E, pin factory, 136 Liberty
Higgins Margaret, wid Patrick, 26 Hill
Higgins Mary, weaver, 15 Sycamore
Higgins Mary E, pin factory, 136 Liberty
Higgins Michael, lab, 288 Glenwood av
Higgins Patrick, mach, 32 Hill
Higgins Teresa, weaver, 15 Sycamore
Higgins Thos, lab, 136 Liberty
Higigns Thos Jr, hat, 169 Orange

BALLANTINE'S Ales & Porter ON DRAUGHT Throughout the State.

Fidelity Trust Company 781 Broad St., Newark, N.J.
Guarantees Titles to Real Estate against fraud, accident and errors, at fixed charges, and will defend at its own expense, any action brought against the holder of one of its policies by reason of any error in its titles.

USE HORTON'S ICE CREAM and you will make no mistake. All orders filled city or country, by express
DEPOTS: 305 FOURTH AVENUE AND 115 PARK ROW, NEW YORK Telephone 990—18 264 Franklin

Higgins Wm, spinner, 15 Sycamore
Higgins Winifred, wid Patrick, 15 Sycamore
Hilderbrandt Henry, retired, 36 Clinton
Hilderbrandt Wm, clk, 36 Clinton
Hill Mary, wid Wm, 268 Montgomery av
Hill May R, 268 Montgomery av
Hill Roland, butcher, 268 Montgomery av
Hill Wm H, butcher, 270 Montgomery av; Summit n Lincoln av; Gpo
Hilwlitz Joseph, grocer, Spruce c New
Hines Alex, elect, 110 Willow
Hinkle Frank M, bank clk, 332 Belleville av; Pine n Nassau, NY
Hintz Dettef, carp, 160 Glenwood av
Hintz Herman, plumber, 160 Glenwood av
Hoban Mary, wid Martin, 33 Oak
Hock Carl O, tutor Ger Theological School, 31 New
Hochstuhl Augusta, 12 Conger
Hochstuhl Frank, gardener, 12 Conger
Hockstuhl Martin, hat, 12 Cross
Hodder Wm J, carp, 62 Willow
Hodgins Wm H, clk, 65 Clark; 13 Park Row, NY

SEE PAGE 21.

Hodgkiss Ann, wid Geo, 80 Plane
Hodgkiss Chas, lab, 398 Franklin av
Hodgkiss Thos, rubberwks, 80 Plane
Hodgson John W, eng, n Davey's Mill
Hoes Henry, hat, 43 Prospect
Hoes John, lab, 43 Prospect
Hofer Andrew, mach, 59 Franklin av
Hoff Thos, lab, 24 2d
Hoffman Wm, hat, 100 Myrtle
Hofker Hattie, 326 Franklin
Hofker Lewis, lab, 271 Franklin
Hogan Geo, bldr, 164 Washington
Hogenson John, coachman, 8 Maple av
Hollenbeck Wm A, carp, 5 Westcott
Hollenbeck Wm W, hat, 5 Westcott
Hollenshed Elizabeth, PS No 3, 21 Benson
Hollt Geo (c), lab, 14 E Maolis av
Hollt Hezekiah (c), lab, 14 E Maolis av
Holmes Oliver, painter, 14 Vine
Holmes James M, retired, 58 Spruce
Holmes John F, brass, 58 Spruce; Mechanic, Newark

CAHILL & MILLS, Plumbers and Gas-Fitters, Tin and Sheet Iron Workers, Tinware, Hardware, House Furnishing Goods
NEAR BRICK CHURCH STATION, WASHINGTON PLACE, East Orange, N. J.

J. C. CONOVER
W. I. CONOVER
P. S. CONOVER, JR.
CONOVER BROS., LUMBER TIMBER HARDWOOD
OFFICE AND YARD: LINCOLN AVE. AND D., L. & W. R. R., ORANGE, N. J.
TELEPHONE NUMBER 149

THE ELECTRIC MOTOR AND EQUIPMENT CO.
ELECTRICAL ENGINEERS AND CONTRACTORS
GENERATORS, MOTORS, FIXTURES, SUPPLIES
JOBBING REPAIRS
12 & 14 BEAVER STREET, NEWARK, N. J.

HOLLYWOOD LIVERY ❀ COACHES, STAGES AND CARRIAGES
Furniture Moved, Trucking and Storage.
F. ROWE. 96 MAIN STREET, E.O. Tel. 952.

Holt Wm A, com mer, 47 Park av; 99 Nassau, NY
Houan John A, loom repairer, 123 Walnut
Honan Leo A, painter, 123 Walnut
Honan Wm, clk, 123 Walnut
Honeyman Mary, wid James, 246 Franklin
Hopler Walter M, fish, 19 Broad
Hopping Oscar P, clk, 26 Smith
Horan Richard, elect, 110 Willow
Horton John M, bank clk, Baldwin c Essex av
Horton Marcus N, teacher, Baldwin c Essex av
Hoschke Frederick A, organist, 35 Benson
Hose Co, Active No 2, 26 Willow
Hose Co, Excelsior No 3, Broad c James
Hose Co, Phoenix No 1, 283 Glenwood av
Houlson John, mason, 327 Franklin
Howard Joseph C, lab, 16 Sycamore
Howe Chas T, com mer, 22 Lincoln; Gpo; 51 Hudson, NY
Howland Emeline, nurse, 416 Broad
Hoyer Geo, clk, 115 Midland av
Hoyer Mary, wid Chas, 115 Midland av
Hoyt David B, bkkpr, 206 Broad
Hoyt F S, clk, 32 Osborne
Hubbard Gertrude A, wid Thos, 446 Franklin
Hubbard Kate, teacher High School, 446 Franklin
Hubbard Willis, salesman, 129 Harrison
Hubbs Chas (c), gardener, 16 Sycamore
Hubener Herman, mfr tools, 135 Orchard
Hubert Chas, lithog, 183 Montgomery av
Hubert Henry, salesman, 184 Montgomery av
Huddy Joseph J, hat, 107 Willow
Huddy Thos, mach, 107 Willow
Huerton Chas E (c), lab, 296 Watsessing av
Huerton Harriet H (c), seamstress, 296 Watsessing av
Huerton John (c), gardener, 296 Watsessing av.
Huerton Wm H (c), lab, 296 Watsessing av
Huether Frederick, baker, 134 Orange
Hughes Mme, hairdresser, 5 Broad
Hughes Edward J, clk, 265 Berkeley av
Hughes John J, stenog, 38 Park
Hughes Wm V, printer, 265 Berkeley av
Hulin Edith E, teacher, 39 Morris pl
Hulin Kate, 39 Morris pl
Hulin Morris, publisher, 29 Broad; 53 Benson

JOHN C. CONOVER, COAL WOOD..BLUE STONE MASONS' MATERIALS OFFICE AND YARD, LINCOLN AVENUE AND R. R. ORANGE TELEPHONE NUMBER 149

O. S. WILLIAMS, No. 249 WASHINGTON STREET OPP. N. Y. & G. L. R. R. DEPOT PLUMBING, GAS FITTING AND TINNING

MARBLE STATUARY BRONZES ART GOODS
HARTDEGEN 683 BROAD NEAR W. PARK ST. VISITING CARDS NEWARK

GEO. H. VAN EMBURG
483 Broad St. (near Orange) Newark
Parquet and Strip Flooring
Wood Carpeting
BELL 'PHONE ... 6603

Humer Edward, lab, 241 Montgomery av
Hummel Chas F, police, 34 New
Hummel Frank, student, 31 New
Hummel Geo, Martin Hummel & Son, 359 Broad; 31 Benson
Hummel John E, butcher, 347 Broad
Hummel Martin, Martin Hummel & Son, 359 Broad; 31 New
HUMMEL MARTIN & SON, Martin and George, coal, 359 Broad
Hungerford Chas A, com mer, 75 Oakland av; 39 Cortlandt, NY
Hunt A B, teacher, 77 Linden av; NY
Hunt Geo, supt Consolidated Safety Pin Co, 30 Farrand; 61 Oakland av
Hunter Eliza, nurse, 5 Westcott
Hunter Geo, dry goods, 83 Windsor av; Gpo
Hutchins Louis, clk, 224 Spruce
Hutchinson Myra I, teacher, 72 Park av
HUYLER GEO W, butcher, 313 Glenwood av; 66 Race
Hyde John, far, Paterson rd n M E Church
Hyde Sidney, far, Paterson rd n Bellevue av; Bpo

To find a Name know how to Spell it.

For Abbreviations, see page 20.

[I]

Idle Geo, paper mill, 53 James
Idle Ralph, spinner, 53 James
Idle Wm, bkkpr, 53 James
Ilick L B, supt Mountainside Hospital, 196 Highland av
Imperatrice Domenico, shoemkr, 368 Broad
Ingle John, lawyer, 47 Broad
Inglis John, mason, 976 Bloomfield av; Mpo
Inglis John Jr, mason, 976 Bloomfield av; Mpo
Ingold Geo H, barber, 560 Bloomfield av; 50 Maple
Irwin David, 213 Franklin
Irwin James, ins, 213 Franklin

CHAS. W. ENGLISH, Lumber and Building Materials, MONTCLAIR, N. J. Opp. N. Y. & C. L. Depot.

J. C. CONOVER
W. I. CONOVER
P. S. CONOVER, JR.
CONOVER BROS., LUMBER TIMBER HARDWOOD
OFFICE AND YARD: LINCOLN AVE. AND D., L. & W. R. R., ORANGE, N. J.
TELEPHONE NUMBER 149

1889 Estimates Furnished 1900
JOHN BECKINGHAM
740 BROAD ST., NEWARK, N. J.
ELECTRICAL CONTRACTOR.
Electric Bells, Annunciators, Burglar Alarms & Gas Lighting. Wiring for Electric Lights.
Residence Work a Specialty. All Work Guaranteed.
It Pays to have your Electrical work done thoroughly.

DRINK THEA-NECTAR. PURE CHINESE TEA, Delicious Flavor, 60c. per lb.
THE GREAT ATLANTIC AND PACIFIC TEA CO., 285 Main St., Orange.

JOHN C. CONOVER, COAL WOOD..BLUE STONE
MASONS' MATERIALS AVENUE AND R. R. ORANGE
OFFICE AND YARD, LINCOLN
TELEPHONE NUMBER 143..

COAL S. WILSON, Jr., 186-192 Warren Street, COAL
I am an INDEPENDENT Dealer. Buy of Me, it will Save You Money.
TELEPHONE 6302. NEWARK, N. J.

To find a Name know how to Spell it.

For Abbreviations, see page 20.

[J]

Jackson Albert, millwright, 34 Spring
Jackson Alonzo, lab, 30 State
Jackson Arthur, laundry, 4 Almira
Jackson Jane E, dressmkr, 4 Almira
Jackson Jeremiah, 2 Farrand
Jackson John E, 739 Bloomfield av
Jackson Lulu, intelligence, 739 Bloomfield av
Jackson Nellie, wid Joseph A, dressmkr, 494 Bloomfield av
Jackson Roland, paper, 34 Spring
Jackson Thos, plumber, 4 Almira
Jackson Wm, hat, Farrand n Ward

SEA BREEZES AT HOME BY USE OF... ELECTRIC FANS
ELECTRIC LIGHT
at greatly reduced prices
PEOPLES LIGHT AND POWER CO.

Jacobs Benj R, 328 Ridgewood av; Gpo; 86 Worth, NY
Jacobs Elizabeth, 94 Thomas
Jacobs Louis, bkkpr, 112 Thomas
Jacobus Alex, lab, 362 Franklin av
Jacobus Christopher, teamster, 545 Broad
Jacobus Cornelius, elect, 18 Jersey
Jacobus Edmund, mason, 50 Pitt
Jacobus Frederick, mason, 389 Broad
Jacobus Geo, mason, 383 Broad
Jacobus J Nicholas, retired, 50 Pitt
Jacobus John E, coffee, 99 Wall; 213 Ashland av
Jacobus John J H, lab, 159 Walnut
Jacobus Lydia, wid Theodore, 389 Broad
Jacobus Mary, wid Wm, 384 Broad
Jacobus Mary Ann, wid Alex, Passaic rd; Bpo
Jacobus May, wid Wm, 384 Broad

Fidelity Trust Company 781 Broad St., Newark, N. J.
Receives for safe keeping Securities and Valuables, and rents Safe Deposit Boxes in its Burglar and Fire-proof Vaults, at moderate rates.

HARRISON & WALKER, Plumbers
Tinners and Steam Fitters. 341 Main St., East Orange

Jacobus Nelson L, clk, 213 Ashland av
Jacobus Richard D, m builder, 213 Ashland av
Jacobus Roger, confr, 383, 389 Broad
Jacobus Theodore, carp, 119 Glenridge av; Gpo
Jacobus Thos, cloth finisher, 398 Franklin av
Jaeger Chas, clk, 9 Hill
Jaeger Christian G, butcher, 290 Glenwood av
Jaeger John, grocer, 298 Glenwood av; 16 Maple
Jaeger John, tailor, 9 Hill
Jaeger John W Jr, steamfitter, 9 Hill
James Cornelius (c), lab, 333 Broad
Jamison John A, druggist, 145 Washington av
Jamison John A Jr, Bell Tel Co, 145 Washington av
Janicke Henry, conductor, 18 Broad
Jarrett Elizabeth, wid Wm J, Towpath n Berkeley av
Jarrett Stephen, cabinetmkr, Towpath n Berkeley av
Jarvie Albert L, clk, 176 Linden av
Jarvie James N, coffee, 142 Ridgewood av; Gpo; 111 Front, NY
Jarvie John S, 176 Linden av
Jarvie John S Jr, bank clk, 176 Linden av

SEE PAGE 21.

Jenkins Alfred, belting, 71 Race
Jenkins Joel, treas, Consolidated Safety Pin Co, 30 Farrand; 167 Mountain av, Montclair
Jenkins John D, detective, 71 Race
Jennings John H, fireman, 946 Bloomfield av; Gpo
Jensen Julius A, sawyer, 221 Spruce
Jensen Julius Jr, clk, 542 Bloomfield av
Job Haines Home for Aged People, Evaline Lampman, matron, Watsessing av c Bloomfield av
Joeckel Henry, lab, 108 Belleville av
Joeckel Wm H, clk, 94 Thomas
John Adolph, banker, 574 Bloomfield av
Johnson Alex, dyer, 226 Montgomery av
JOHNSON ALFRED, sal, 20 Orange
Johnson J Cory, 630 Bloomfield av; Market, Newark
Johnson Caroline, nurse, 37 State
Johnson Chas, elect, 100 Myrtle
Johnson Chas, tailor, 74 Race
Johnson Chas C, brakeman, 221 Spruce
Johnson Chas H, clk, 50 State
Johnson Chas P, agt, 175 Belleville av; 80 Leonard, NY

FREEMAN BROS., Meat Market, POULTRY AND GAME.
Nos. 53-55 Freeman St., Orange, N. J.
TELEPHONE 187
584 MAIN STREET, EAST ORANGE

J. C. CONOVER
W. I. CONOVER
C. S. CONOVER, JR.
CONOVER BROS., LUMBER TIMBER HARDWOOD
OFFICE AND YARD: LINCOLN AVE. AND D., L. & W. R. R., ORANGE, N. J.
TELEPHONE NUMBER 149

BENEDICT BROTHERS
WATCHES, DIAMONDS AND JEWELRY
BROADWAY, COR. CORTLANDT ST., NEW YORK
"The Benedict" is our patent sleeve and collar buttons, strong, durable, and easy to adjust. In gold and silver.

CLARENCE S. ABRAMS, PH. G. G. WALTON ABRAMS, PH. G.
PARSONS' PHARMACY, MUSIC HALL, TELEPHONE 45.
AGENCY FOR VACCINE AND ANTITOXINS.
DR. WALTON'S COMPOUND OXYGEN.
Dr. M. G. Dadirriaus' Matzoon.
Dr. E. F. Brush's Kumyss.
Somal, a Fermented Milk Food in Syphons.

Johnson Christina, wid John, 34 Willow
Johnson Edward A, mach, 81 Race
Johnson Edward P, reporter, 40 Park
Johnson Frederick C, clk, 131 Spruce
Johnson Geo, lab, 251 Liberty
Johnson Geo S, sea captain, 295 Franklin
Johnson Geo S Jr, student, 295 Franklin
Johnson Gustave, mach, 34 Willow
Johnson Katherine E, wid Louis, 315 Franklin
Johnson Louis Jr, driver, 315 Franklin
Johnson Mabel, teacher, 57 Clark
Johnson Matilda (c), wid Milton, 17 Ward
Johnson Max, grocer, 75 Orange
Johnson Olaff, patternmkr, 30 Peloubet
Johnson Percy H, coffee, 630 Bloomfield av; 89 Wall, NY
Johnson Peter W, clk, 175 Walnut
Johnson Rebecca E, wid F G, 249 Washington av

THE MATCHLESS LIGHT
MADE BY
PEOPLES LIGHT AND POWER CO.

Johnson Roscoe R, clk, 175 Belleville av
Johnson T Howell, boilermkr, 228 Broad
Johnson Thos, carp, 131 Spruce
Johnson Wm, 315 Franklin
Johnson Wm, switchman, 107 Myrtle av
Johnson Wm H, 55 Lake
Johnson Wm L, town clk, 156 Thomas; 27 Broad
Johnston Agnes, wid Hugh C, 235 Franklin
Johnstone Cornelia, wid Robt, 96 Ridgewood av; Gpo
Johnstone Hampton L, com mer, 96 Ridgewood av; Gpo
Johnstone Rev J G, DD, pastor Park M E Church, 20 Park
Johnstone Robt, com mer, 96 Ridgewood av
Jones Clara C, teacher, 31 Elm
Jones Geo L, Delaware av op Grace; Hoboken Coal Co, JC

JOHN C. CONOVER, COAL, WOOD.. BLUE STONE
MASONS' MATERIALS
OFFICE AND YARD, LINCOLN AVENUE AND R. R. ORANGE
TELEPHONE NUMBER 149

COYNE'S LIVERY STABLES, Furniture Express & Storage Warehouses
349 MAIN ST., EAST ORANGE. TELEPHONE 30 A ORANGE

J. S. RIPPEL
DEALER IN INVESTMENT SECURITIES
760 BROAD STREET NEWARK, N. J

PAINTS S. E. M. RICE · OILS ·
554 BROAD STREET, NEWARK, N. J. 'PHONE 956

Try FREEMAN'S COAL. IT'S HOT STUFF.
Office and Yard, Pierson's Alley. P. O. Box 755.
Telephone 55.

J. C. Conover
W. I. Conover
P. S. Conover, Jr.
CONOVER BROS., LUMBER TIMBER HARDWOOD
OFFICE AND YARD: LINCOLN AVE. AND D., L. & W. R. R., ORANGE, N. J.
TELEPHONE NUMBER 149

Jones Harriet H, teacher, 31 Elm, Montclair
Jones Harry, supt Lappin Brake Shoe Co, Newark av n Berkeley av
Jones Helena L, wid Daniel T, 80 Washington av
Jones James P, bkkpr, 31 Elm
Jones John H, moulder, 492 Bloomfield av
Jones Lawrence T, silks, 24 Clarendon pl; Broome c Bway, NY
Jones T Griffith, printer, 46 Grace
Joski Ignatz, lab, 83 Myrtle av

To find a Name know how to Spell it

For Abbreviations, see page 20.

[K]

Kahn Bernhardt, butcher, 422 Bloomfield av; 114 Orange
Kahn Lena, wid Leub, 114 Orange
Kahnosky Mike, lab, 366 Broad
Kanalz Julius, eng, 22 Race
Kane Grace, pins, 691 Bloomfield av
Kate James, hat, 198 Glenwood av
Kane John H, lab, 198 Glenwood av
Kane John S, hat, 198 Glenwood av
Kane Mary Ann, 119 Montgomery av
Kane Michael, watchmkr, 119 Montgomery av
Kastenhuber Edwin G, elect, 111 Harrison
Kastenhuber Edwin G Jr, 111 Harrison
Katkoski Casimer, lab, 10 2d
Katkoski John, lab, 10 2d
Keddie Thos, Clarendon pl n Hazlewood rd
Keeler James, lab, 22 Berkeley pl
Keeler James, polisher, 110 Myrtle av
Keene Robt, mach, 19 Myrtle
Keenoy Michael, dyer, 38 Hickory
Keigher Peter, lab, 230 Baldwin; Gpo
Keigher Thos, plumber, 230 Baldwin; Gpo
Kekoskie Joseph, lab, 38 John
Kellberg Frank, mach, 55 Myrtle
Kelley F L, woolens, Highland av c Argyle av; Gpo; 62 Leonard, NY
Kelley Minnie, manicure, 599 Bloomfield av
Kelley Wm, carp, 104 Montgomery av

CHAS. M. DECKER & BROS.
Importers and Grocers
222 & 224 Main St. 537 & 539 Main St. S. O. & Vose Avs.
Orange East Orange South Orange

JOHN G. KEYLER & SON

GENERAL

Furnishing Undertakers

Special Attention Given to Embalming

No. 556 and 558 Bloomfield Avenue, BLOOMFIELD, N. J.

TELEPHONE CALL NO. 35, BLOOMFIELD

FURNITURE

OF EVERY DESCRIPTION ON HAND.

UPHOLSTERING AND REPAIRING PROMPTLY ATTENDED TO

DRINK THEA-NECTAR. PURE CHINESE TEA. Delicious Flavor, 60c. per lb.
THE GREAT ATLANTIC AND PACIFIC TEA CO., 285 Main St., Orange.

Kelly Alicia Mrs, sal, 599 Bloomfield av
Kelly James P, roofer, 17 Hickory; 251 Montgomery av
Kelly Mary J, dressmkr, 22 Almira
Kelly Nellie, dressmkr, 22 Almira
Kelly Thos, plumber, 22 Almira
Kelly Wm, carp, 104 Montgomery av
Kelly Wm, lab, 22 Almira
Kenlein Edward, hat, 51 Willow
Kenlein John, painter, 51 Willow
Kent Allen M, clk, Paterson rd n Bellevue av
Kent Burchard, clk, Paterson rd n Bellevue av
Kent Clifford, clk, 611 Bloomfield av; Brookdale
Kent Geo, moulder, 404 Bloomfield av
Kent John, far, Paterson rd n Broad; Bpo
Kent Joseph B, mason, 127 Montgomery av
Kent Lyman B, far, Broad n Paterson rd; Bpo
Kent Mary, wid Marcus, 51 Lake
Kent Richard A, carp, 89 Berkeley av
Kenyon Harry, draughtsman, 14 Harlow pl
Keober Geo, weaver, 389 Broad
Keohnlein Edward, carp, 51 Willow
Keohnlein John, painter, 51 Willow
Kerr Geo, mgr, 125 Montgomery av; 191 Fulton, NY
Kessler Wm, shoemkr, 600 Broad
Keyler Chas A, John G Keyler & Son, 558 Bloomfield av; 182 Montgomery av
Keyler Frederick, cabinetmkr, 18 Oakland av
Keyler John G, John G Keyler & Son, 558 Bloomfield av

KEYLER JOHN G & SON, John G and Charles A, undertakers and furniture, 558 Bloomfield av. See adv index

Kidaback Maria E, wid Jas, 14 Ella
Kidder Edgar S, cashier, 55 Oakland av; 397 Washington, NY
Kiely David, lab, 58 Baldwin
Kilroe Peter, blksmith, Broad c E Passaic av
Kimball Chas H, bkkpr, 53 Franklin
Kimball Emily A, wid Solomon, 53 Franklin
Kimball F Eugene, decorator, 43 Grace; 200 Canal, NY
Kimball Louis A, reporter, 53 Franklin
Kimber Jane, wid Walter E, 91 Orchard
Kimber Mamie, music teacher, 91 Orcahrd

JOHN C. CONOVER, COAL, WOOD..BLUE STONE MASONS' MATERIALS OFFICE AND YARD, LINCOLN AVENUE AND R. R. ORANGE TELEPHONE NUMBER 149 ..

BALLANTINE'S Export Lager Beer ON DRAUGHT Throughout the State.

Fidelity Trust Company 781 Broad St., Newark, N. J.
Receives Deposits and pays interest upon daily balances—subject to check at sight. Loans Money upon Bond and Mortgage.

HORTON'S ICE CREAM is always pure, rich and delicious, French and American, all flavors.
DEPOTS, 305 Fourth Avenue and 115 Park Row, New York
Telephone 990—18 264 Franklin

Kimber Walter E, clk, 91 Orchard
King Blanche H, wid Arthur J, 206 Belleville av
King Hugh D, carp, Baldwin pl n Newark av
King Samuel W, ins, Hamilton rd n Washington
Kingsland James H, carp, Watchung av; Bpo
Kingsland Wm H, carder, 93 Montgomery av
Kingston Henry (c), lab, 176 Glenwood av
Kleiber Anna, wid Frederick, 57 Myrtle av
Kleiber Anna, wid Fred'k, restaurant, 16 Orange
Klinnoiski Antony, lab, 36 John
Klinnoiski John, lab, 36 John
Klukosky Kazmierz, lab, Davy n Belleville av
Kneppler Addie, dressmkr, Maolis av n Ashland av
Kneppler Fred, painter, Maolis av n Ashland av
Kneppler Johanna, wid Antony, Maolis av n Ashland av
Kneppler Wm, grocer, Maolis av n Ashland av
Knight Fred Rev, pastor Watsessing M E Church, 43 Lawrence
Knight John W, clk, 215 Linden av
Knighton Robt A, janitor, 53 Lake

SEE PAGE 21.

Knights of Honor No 2,342, 312 Glenwood av
Kobff John, prop, Railroad Hotel, 296 Glenwood av
Kobff Martin, bartender, 296 Glenwood av
Kocher Chas F, lawyer, 285 Bloomfield av; 164 Market, Newark
Kocher Frederick, retired, 285 Bloomfield av
Kocher Mary E, Equitable House Furnishing Co, 285 Bloomfield av
Koeber Geo, weaver, 389 Broad
Koehler Benj A, carp, 301 Franklin
Koeppicus Ernest, jeweler, 901 Broad
Koester Ludwig, mach, 118 Orange
Kohler Geo D S, carp, 98 Watsessing av
Komski Frank, lab, Myrtle av
Kopf Chas E, foreman, 32 Baldwin
KOPPEL PHILIP W, tailor, 30 Broad
Krach August, gardener, 296 Berkeley av
Krach Chas, lab, 249 Newark av
Krach Wm, colorer, Cartaret n Glenwood av
Kramer Wm, mach, 114 Willow
Krenrich Wm, salesman, 35 New

CAHILL & MILLS, Plumbers and Gas-Fitters, Tin and Sheet Iron Workers, Tinware, Hardware, House Furnishing Goods
NEAR BRICK CHURCH STATION, WASHINGTON PLACE, East Orange, N. J.

J. C. CONOVER
W. I. CONOVER
P. S. CONOVER, JR.
CONOVER BROS., LUMBER TIMBER HARDWOOD
OFFICE AND YARD: LINCOLN AVE. AND D., L. & W. R. R., ORANGE, N. J.
TELEPHONE NUMBER 149

THE ELECTRIC MOTOR AND EQUIPMENT CO.
ELECTRICAL ENGINEERS AND CONTRACTORS
GENERATORS, MOTORS, FIXTURES, SUPPLIES
JOBBING REPAIRS
12 & 14 BEAVER STREET, NEWARK, N. J.

East Orange Coal & Supply Co.
F. Rowe. Tel. 952. COAL AND FEED. 96 Main St. E.O.

JOHN C. CONOVER, COAL WOOD..BLUE STONE MASONS' MATERIALS OFFICE AND YARD, LINCOLN AVENUE AND R. R. ORANGE TELEPHONE NUMBER 149..

O. S. WILLIAMS, No. 249 WASHINGTON STREET OPP. N. Y. & G. L. R. R. DEPOT PLUMBING, GAS FITTING AND TINNING

Kreuger John, janitor, 188 Glenwood av
Krips Geo H, buffer, 77 Myrtle
Krips Geo H Jr, mach, 3 Myrtle la
Krozuski Joseph, mason, 176 Glenwood av
Kreuger Edward F, painter, 36 Lake
Krumm Chas, ins, 55 Broad; Bway c Park av, Brooklyn
Kucznshoey Joseph, lab, 65 James
Kutcher Geo Jr, mason, 172 Harrison
Kynor E A, retired, Watchung av n Montclair line; Mpo

To find a Name know how to Spell it.

For Abbreviations, see page 20.

[L]

Labaugh Frank M, 373 Broad
Labaugh Geo, 374 Broad
Labaugh Geo W, clk, 373 Broad
Labaugh Mary, wid Elias, 373 Broad
Labaugh Mary Ann, wid Chas, 373 Broad
Labaugh Richard, lab, 373 Broad
Labaugh Sarah B, dressmkr, 373 Broad
Laflin Luther, paper, Hazelwood rd c Clarendon pl; 338 Bway, NY
Lair Anna V, student, 265 Montgomery av
Lair John M, hat, 265 Montgomery av
Lair Joseph, lab, 117 Willow
Lair Mary A, wid Michael, 117 Willow
Laitz Elizabeth, wid Geo, 673 Bloomfield av
Lally Michael, teamster, 124 Walnut
Lambert W R, compositor, 199 Thomas
Lampman Evaline, matron Home for Aged, 112 Watsessing av
Lancaster J Edward, clk, 51 Maple; 200 Market, Newark
Lancaster Edward, sec Lister Agricultural Chemical Works, 51 Maple; Lister av, Newark
Lane Patrick, woolen mills, 39 New
Lane Walter, sewer insptr, 42 State
Langstroth Fred E, harness, 11 Park pl; 50 Mechanic, Newark
Langstroth T Winsor, ins, 78 Windsor pl; Gpo; 69 Wall, NY

HARTDEGEN JEWELRY CUT GLASS SILVERWARE 683 BROAD NEAR W. PARK ST. NEWARK
WATCH REPAIRING

PARQUET FLOORING Geo. H. Van Emburg
483 Broad St. NEAR ORANGE Newark, N. J. Bell 'Phone 6603

Langstroth Wm G, hdware, 288 Broad; 28 Mechanic, Newark
Langton Joseph, mach, 23 Hill
Langton Walter F, mach, 23 Hill
Lappin Brake Shore Co, Joseph D Gallagher, pres, Glenwood av n DL&WRR depot
Larkin John J, iron wks, 190 Washington
Larkin Joseph, coachman, 220 Glenwood av
Larkin Peter J, contr, Hermon n Bloomfield av
Larkin Rose, wid James, Hermon n Bloomfield av
Larkin Thos, plumber, 220 Glenwood av
Larsen Henry J P, elect, 90 Willow
Laube Wm, baker, 175 Glenwood av
Laucht Chas, fireman, 39 Spring
Laucht Katherine, 474 Bloomfield av
Lauffer Gustav A, druggist, 158 Orange
Lauterette Wm, Farrand n Ward
Lavacha Solvano, 404 Bloomfield av
Lavin Edward, confr, 50 Prospect
Lavonduski John, sal, 364 Broad

SEE PAGE 21.

Law Ernest, carp, 56 Watsessing av
Law Francis, 56 Watsessing av
Law Joseph, hat, 44 Dodd
Law Joseph A, hat, 56 Watsessing av
Lawrence Carrie, 295 Montgomery av
Lawrence Fred, clk, 115 Washington
Lawrence John A, dry goods, Montgomery c Oakland av; 223 Market, Newark
Laycock Bridget, wid David, 200 Spruce
Laycock Elizabeth, clk, 200 Spruce
Laycock Henry, painter, Passaic av n Day; Bpo
Laycock Wm, printer, 200 Spruce
Leach Henry, salesman, 166 Harrison
Lear G Fred, ins, 189 Midland av; NY
Lear J Clifford, clk, 189 Midland av; NY
Lear Lucinda M, wid, Henry, 189 Midland av
Leavycarft Edwin, elect, 234 Franklin
Le Baugh Mary, wid Wm C, Brookside pl n Bloomfield av
Le Cumber John Herbert, watchmkr, 591 Bloomfield av
Lee Arthur M, teacher, 98 Thomas
Lee Frank, hat, 193 Bloomfield av

CHAS. W. ENGLISH, Lumber and Building Materials, MONTCLAIR, N. J. Opp. N. Y. & C. L. Depot.

J. C. CONOVER
W. I. CONOVER
P. S. CONOVER, JR.
CONOVER BROS., LUMBER TIMBER HARDWOOD
OFFICE AND YARD: LINCOLN AVE. AND D., L. & W. R. R., ORANGE, N. J.
TELEPHONE NUMBER 149

1889 Estimates Furnished 1900
JOHN BECKINGHAM
740 BROAD ST., NEWARK, N. J.
ELECTRICAL CONTRACTOR.
Electric Bells, Annunciators, Burglar Alarms & Gas Lighting. Wiring for Electric Lights.
Residence Work a Specialty, All Work Guaranteed.
It Pays to have your Electrical work done thoroughly.

The Great Atlantic and Pacific Tea Co., 285 MAIN ST. ORANGE.
ARE SELLING THE BEST BUTTER IN THE WORLD. TRY IT.

Lee Frank, hat, 181 Orange
Lee James H, mason, 44 Prospect
Lee James T, hat, 146 Bloomfield av
Lee Tuck, laundry, 424½ Bloomfield av
Lee Wing, laundry, 29 Washington av
Leek Mary, wid Robert, 20 Berkeley pl
Lehman A F W, upholsterer, 654 Bloomfield av; Belleville, NJ
Leibrok Wm, retired, 292 Glenwood av
Leigh Elizabeth D, E Passaic av
Leiss Catherine, Essex av c N Baldwin
Leiss Elizabeth, wid John N, Essex av n Osborn
Leiss Francis L, spooler, Essex av
Leiss John F, woolspinner, Essex av n Osborn
Leiss Louis G, woolspinner, Essex av n Osborn
Leobold Frank, hairdresser, 476 Bloomfield av
Leobold John, mach, 36 New
Leobold Margaret, wid John, 36 New
Lester Cora E, nurse, 11 Baldwin

The Coolest, Cleanest, Cheapest Light
IS MADE BY
PEOPLES LIGHT & POWER CO.

Leu Bertha, dressmkr, 140 Orange
Leu Jacob, cabinetmkr, 140 Orange
Leu Mary, milliner, 140 Orange
Leuthausser Arthur, prop Bloomfield Hotel, 699 Bloomfield av
Leuthausser Herman, mach, 273 Liberty
Levy Abram, tailor, 29 Washington av
Lewandosvski Leonard, florist, 182 Glenwood av
Lewandowski John, sal, 364 Broad
Lewandowski Sigmund, hat, 364 Broad
Lewis Ann Mrs, 137 Liberty
Lewis Benj C, lab, 253 Montgomery av
Lewis Clara, 99 Liberty
Lewis Geo, coachman, 180 Franklin
Lewis Joseph, confr, 575 Bloomfield av
Lewis Leonard, cutter, 99 Liberty
Libbey Elizabeth F, 47 Oakland av

JOHN C. CONOVER, COAL WOOD..BLUE STONE MASONS' MATERIALS OFFICE AND YARD, LINCOLN AVENUE AND R. R. ORANGE TELEPHONE NUMBER 149..

COAL S. WILSON, Jr., 186-192 Warren Street, NEWARK, N. J. TELEPHONE 6302. COAL

I am an INDEPENDENT Dealer. Buy of Me, it will Save You Money.

Fidelity Trust Company 781 Broad St., Newark, N. J.
Acts as Executor, Guardian, Trustee, etc. of Estates, and as Surety on Contract and Judicial Bonds. Administers Trusts of every character.

HARRISON & WALKER
Hardware, Agricultural Implements, House Furnishing Goods,
Paints, Oils and Glass 341 Main St., East Orange

J. C. CONOVER
W. I. CONOVER
P. S. CONOVER, JR.
CONOVER BROS., LUMBER
TIMBER
HARDWOOD
OFFICE AND YARD: LINCOLN AVE. AND D., L. & W. R. R., ORANGE, N. J.
TELEPHONE NUMBER 149

Freeman Bros., Fruits, Vegetables, Fish, Oysters, Clams, Poultry and Game.
53-55 Freeman St., Orange, N. J.
TELEPHONE 187.
584 MAIN STREET, EAST ORANGE.

Lieberwerth, Chas, motorman, 17 Hickory
Lieberwerth Wm, gardener, 17 Hickory
Lincoln H and L Co No 1, Herman n Bloomfield av
Lind Adam, overseer of poor, 13 Maple
Lind Christina, wid Philip, 13Maple
Lind Clara F, music, 13 Maple
Lind Frederick L, painter, 63 Orchard
Lind Louis, carp, 63 Orchard
Lindemeyer Bruno, elect, 8 Westcott
Lindemeyer Gottlieb, 8 Westcott
Linder Chas P, tel op, 205 Washington
Linder Henry L, tel op, 205 Washington
Linder Wm, switchman, 205 Washington
Linder Wm H, tel op and ticket agt DL&WRR Station
Linehan John, mach, 164 Glenwood av
Linehan Richard, grocer, 166 Glenwood av
Linehan Richard, lab, 31 Orange
Link Edward, silk mill, 237 Franklin
Link Eliza Mrs, nurse, 237 Franklin
Link Susan, silk mill, 237 Franklin
Lish Augustus C, photog, 92 Montgomery av

SEE PAGE 21.

Lloyd Alex, plumber, 84 Willet
Lloyd John, lab, 84 Willet
Lloyd Thos E, japanner, 84 Willet
Lloyd Wm, carp, 115 Race
Lloyd Wm J, mach, 84 Willet
Lloyd Wm, carp, 84 Willet
Lockwood Albert E, clk, 51 Ella
Lockwood Catherine, wid John H, 97 Myrtle av
Lockwood Herbert C, carp, 174 Glenwood av
Lockwood John H, jeweler, 97 Myrtle av
Lockwood Wesley S, grocer, 32 Broad; 78 Thomas
Loebel Wm, clothing, 295 Glenwood av
Loesch August, retired, 13 2d
Loesch Albert, clk, 13 2d
Loesch Frank, pressman, 13 2d
Loesch Harry, printer, 13 2d
Loesch Joseph, brasswkr, 52 Dodd
Loesch Leonard, hat, 13 2d
Loesch Thos, hat, 13 2d
Loesch Wm, hat, 51 Prospect
Logan James, tailor, 153 Orange
Lohr J Geo, weaver, 264 Spruce



BENEDICT BROTHERS
WATCHES, DIAMONDS AND JEWELRY
BROADWAY, COR. CORTLANDT ST., NEW YORK


"The Benedict" is our patent sleeve and collar buttons, strong, durable, and easy to adjust. In gold and silver.

CLARENCE S. ABRAMS, PH. G. G. WALTON ABRAMS, PH. G.
Parsons' Pharmacy, MUSIC HALL
MAIN & DAY STS, ORANGE, N. J.
Established 1873. Telephone 45
Special care given to the preparation of Physicians Prescriptions which are filled by Graduates in Pharmacy only and at all hours. Pure and Genuine Drugs. All orders receive careful and prompt attention, and delivered anywhere.

JOHN C. CONOVER, COAL WOOD..BLUE STONE MASONS' MATERIALS OFFICE AND YARD, LINCOLN AVENUE AND R. R. ORANGE TELEPHONE NUMBER 149

COYNE'S LIVERY STABLES, Furniture Express & Storage Warehouses 349 MAIN ST., EAST ORANGE. TELEPHONE 30 A ORANGE

Lohr J Geo Jr, weaver, 264 Spruce
London Arthur P, clk, 16 Hill
Longshaw John, clk, 299 Glenwood av
Loos Richard F, teacher, 194 Broad
Loppacker Albert, prop Bloomfield Machine Works, Glenwood av op Henry
Loppacher Eliza, wid John, Glenwood av op Henry
Lord Scott, 290 Ridgewood av
Lossi Antonio, confr, 421 Bloomfield av
Lozio Ambrocio, fruit, 4 Orange
Lucas Chas, grocer and carp, Paterson rd n Broad; Bpo
Luiggi Manuelle, shoemkr, 423 Bloomfield av
Lutz Mary, teacher, 137 Liberty
Lyall David P, tuner, 70 Washington
Lyle Bridget, laundress, 111 Walnut
Lyle Catherine, laundress, 111 Walnut
Lyman John, watchman, 642 Bloomfield av
Lynch Matthew, painter, 44 Prospect
Lynch Patrick, blksmith, 48 Locust av
Lyon Isaac, blksmith, 25 Henry
Lyon Mary W D, wid Wm P, 67 Park pl
Lyon Polhemus, Cape Town, SA; 67 Park pl
Lyon Wilson D, Cape Town, SA; 67 Park pl
Lyons Chas, mason, Paterson rd; Bpo
Lyons Fred M, ins, 524 Bloomfield av; 195 Commerce, Newark
Lyons Wallace, hotel, Paterson rd; Bpo
Lyons Wm, mason, Paterson rd; Bpo
Lytle Alexander, retired, 48 Spruce

To find a Name know how to Spell it.

For Abbreviations, see page 20.

[M]

Maberry Winfield H, bicycles, 153 Franklin
Mabey Joseph C, mach, 43 Orange
Mace Frederick C, retired, 128 Montgomery av
MacIntosh Daniel, blksmith, 21 Lawrence
MacIntosh Wm, draughtsman, 21 Lawrence
MacIntosh Wm, elect, 21 Lawrence
Mack Chas, weaver, 47 Charles
Mack Edward, brass moulder, 47 Charles

J. S. RIPPEL
DEALER IN INVESTMENT SECURITIES
760 BROAD STREET, NEWARK, N. J

PAINTS S. E. M. RICE · OILS ·
554 BROAD STREET, NEWARK, N. J. 'PHONE 956

Mack Edward, elect, 47 Charles
Mack Theodore, jeweler, 47 Charles
Mack Theodore Jr, mach, 35 Grace
Macknight Wm, lab, 31 Myrtle
MacLaury Edgar, 343 Belleville av
MacLaury Elizabeth, 343 Belleville av
Macri Nicola, lab, Plane n Franklin av
Maddox Arthur M, plumber, 38 Montgomery av
Maddox John H, watchman, 38 Montgomery av
Madison Richard (c), butler, 19 Race
Madison Robert, cashier, 52 Bay av; 26 Ferry, NY
Madison Roy F, clk, 52 Bay av
Madison Wm, teamster, 41 Myrtle
Madole Chas, bkkpr, 36 Williamson av
Magong Eugenie, wid Jules, hairdresser, 301 Glenwood av
Maguire Lottie, dressmkr, 20 Orchard
Maguire Mary J Mrs, 20 Orchard
Mahaffy Wm H, imptr, 180 Franklin; 434 Bway, NY
Maher Anastasia, 41 Hill
Maher James M, teamster, 41 Hill

SEE PAGE 21.

Maher Thos, driver, 41 Hill
Mahn Chas, cigarmkr, 319 Franklin
Mahn Fred'k, lab, 319 Franklin
Mahoney Geo, fireman, 111 Walnut
Mahoney James, lab, 16 Lake
Mahoney Michael, lab, Towpath n Berkeley av
Mahony Henry, lab, 908 Bloomfield av
Maier Jacob, organ mfr, Bloomfield Organ Co, 44 Newark av
Maigren Martin, organ bldr, 43 Lake
Maine John L, imptr, 279 Bloomfield av; Gpo; 463 Broome, NY
Maine Randall W, 279 Bloomfield av
Malague Daniel M, driver, 140 Walnut
Malague John, lab, 227 Spruce
Malague Joseph, spinner, 140 Walnut
Malague Mary, wid Patrick, 140 Walnut
Mallon Jeremiah, moulder, 404 Bloomfield av
Man John, 607 Bloomfield av
Manley Clarence B, far, 7 Belleville av
Manley Geo, clk, 15 Willet; 10 Warren, NY

Try FREEMAN'S COAL. IT'S HOT STUFF.
Office and Yard, Pierson's Alley. P. O. Box 755. Telephone 55.

J. C. Conover
W. I. Conover
P. S. Conover, Jr.
CONOVER BROS., LUMBER TIMBER HARDWOOD
OFFICE AND YARD: LINCOLN AVE. AND D., L. & W. R. R., ORANGE, N. J.
TELEPHONE NUMBER 149

CHAS. M. DECKER & BROS.
Importers and Grocers
222 & 224 Main St. 537 & 539 Main St. S. O. & Vose Avs.
ORANGE EAST ORANGE SOUTH ORANGE

The Great Atlantic and Pacific Tea Co., 285 MAIN ST., ORANGE.
ARE SELLING THE BEST BUTTER IN THE WORLD. TRY IT.

Manley Mary J, wid Thos, 7 Belleville av
Mann Joseph M, clk, 18 Austin pl
Manning John J, slate roofer, 139 Liberty
Manning Timothy, woolwkr, 139 Liberty
Mansfield T Hill, mfr, 946 Bloomfield av; Gpo
Marr Anna V, pinmkr, 607 Bloomfield av
Marr E Gertrude, wid Alex C, 97 Thomas
Marsh Elizabeth M, 142 Watsessing av
Marsh Horace C, sash and blind, 103 Franklin
Marsh Nath'l P, retired, 46 Race
Marshal John, rubber wks, 261 Broad
Marshall John C, painter, 208 Broad
Marshall W T, elect, 153 Orange
Martin Alfred L, ins, 152 Thomas
Martin L Arvilla, prin, Brookside School, 353 Franklin
Martin Catherine E, wid Lawrence, 152 Thomas
Martin Chas W, grocer, 37 Broad; Washington av c Thomas
Martin Grace, singer, 152 Thomas
Martin Henry J, 570 Bloomfield av
Martin Louisa, wid John O, 353 Franklin
Martin Mahlon C, 123 Linden av; NY
Martin Margaret, wid John, 213 Franklin
Martin Miles R, 123 Linden av; NY
Martin Miles R Jr, 123 Linden av; NY
Martin Minenette, teacher, PS No 5, 292 Bloomfield av; Newark
Martin Thos J, finisher, 570 Bloomfield av
Martin Wm, clk, 357 Franklin
Martini John G, woolmkr, 219 Spruce
Marvin Lewis B, salesman, 38 Bay av
Marvin Richard, student, 373 Franklin
Marzloff Michael, far, Watchung av n Canal; Bpo
Masonic Hall, 313 Glenwood av
Massar Jacob, lab, 12 Peloubet
Massey Frank B, elect, 223 Berkeley av
Mast Eliza, wid John, 107 Willow
Mather Harriet, 21 Spruce
Matthew Chas, clk, 41 State
Matthews Joseph, gardener, 65 Spruce
Matthews Joseph Jr, plumber, 65 Spruce
Matthews Nellie, bkkpr, 41 State
Matthews Ralph, mason, 389 Broad
Matthews Sarah A, wid Geo, 41 State

JOHN C. CONOVER, COAL, WOOD..BLUE STONE MASONS' MATERIALS OFFICE AND YARD, LINCOLN AVENUE AND R. R. ORANGE TELEPHONE NUMBER 149

BALLANTINE'S Ales & Porter ON DRAUGHT Throughout the State.

Fidelity Trust Company 781 Broad St., Newark, N.J.
Guarantees Titles to Real Estate against fraud, accident and errors, at fixed charges, and will defend at its own expense, any action brought against the holder of one of its policies by reason of any error in its titles.

USE HORTON'S ICE CREAM and you will make no mistake. All orders filled city or country, by express
DEPOTS: 305 FOURTH AVENUE AND 115 PARK ROW, NEW YORK Telephone 990—18 264 Franklin

Matthews Thos, mason, 21 Almira
Maxfield John, fruit, 103 Hudson; NY
Maxfield Joseph B, fruit, 229 Franklin; 77 Park pl, NY
Maxfield Joseph R, 229 Franklin
Maxfield Juliet, teacher, 261 Franklin
Maxfield Nellie, teacher, 229 Franklin
Maxfield Perry, 261 Franklin
Maxfield Theo, horse trainer, 261 Franklin
Maxfield Thos, clk, 261 Franklin; NY
Maxwell Edward, lab, 25 Clinton
Maxwell Geo, lab, 25 Clinton
Maxwell Richard, contr, 25 Clinton
Maxwell Richard, lab, 25 Clinton
May Wm F, neckwear, Ridgewood av n Lincoln; Gpo
McCabe Patrick, hat, 289 Bloomfield av
McCabe Patrick, hat, 263 Liberty
McCadden Johanna, wid Geo, confr, 293 Glenwood av
McCaffrey John, weaver, 33 Oak
McCallum Perry, retired, 47 Prospect
McCann Michael, huckster, 139 Orange
McCarthy James, mach, 24 Lawrence

SEE PAGE 21.

McClees Edward B, elect eng, Broad n Watchung av
McClennon John W, retired, 24 Osborn
McCluskey Ballentine, lab, 40 Hickory
McConvill Ellen, wid Thos, 123 Walnut
McCormack Frank J, papermkr, n Davey's mill
McCrink James, coachman, 169 Spruce
McCroddan Matthew, teller, 199 Ashland av; 39 Chambers, NY
McCroy Arthur, mach, 3 Willow
McCroy Calvin, gateman, 67 Willow
McCroy Geo T, eng, 43 Orange
McCroy Wm L, gateman, 22 Myrtle
McCue Edwin, mach, 46 Maple
McDougall Albert Jr, 453 Bloomfield av
McDougall Albert B, undertaker, 453 Bloomfield av
McDougall Albert E, 453 Bloomfield av
McDougall Henry, lab, 453 Bloomfield av
McDougall Wilson J, confr, 661 Bloomfield av
McElinny David E, ins, 6 Washington av; NY
McEwen Peter, 92 Glenridge av; Gpo; Worth c Thomas, NY
McGinley Wm, hat, 14 Maolis av

CAHILL & MILLS, Plumbers and Gas-Fitters, Tin and Sheet Iron Workers, Tinware, Hardware, House Furnishing Goods
NEAR BRICK CHURCH STATION, WASHINGTON PLACE, East Orange, N. J.

J. C. CONOVER
W. I. CONOVER
P. S. CONOVER, JR.
CONOVER BROS., LUMBER TIMBER HARDWOOD
OFFICE AND YARD: LINCOLN AVE. AND D., L. & W. R. R., ORANGE, N. J.
TELEPHONE NUMBER 149

THE ELECTRIC MOTOR AND EQUIPMENT CO.
ELECTRICAL ENGINEERS AND CONTRACTORS
GENERATORS, MOTORS, FIXTURES, SUPPLIES
JOBBING REPAIRS
12 & 14 BEAVER STREET, NEWARK, N. J.

HOLLYWOOD LIVERY ❀ COACHES, STAGES AND CARRIAGES
Furniture Moved, Trucking and Storage.
F. ROWE. 96 MAIN STREET, E.O. Tel. 952.

McGlynn Nellie, wid James, 44 Hickory
McGovern James, lab, 136 Orange
McGowan Thos, director, Board of Freeholders, 278 Montgomery av
McGrath John, gardener, 39 New
McGregor Wm, gardener, 36 Millet
McGuire ——, 370 Broad
McIfen Sylvester, salesman, 44 Newark av
McIlhenny Whiting W, clk, Baldwin pl
McIntosh Wm, retired, Ridgewood av n Clark; Gpo
McIntosh Wm W, Ridgewood av n Woodland av; Gpo; 42 Bleecker, NY
McKane Thos, police, 45 Ella
McKeever Fanny C, laundress, 253 Montgomery av
McKeever G Wm, eng, 16 RR pl; 253 Montgomery av
McKenna Peter, contr, 134 Glenwood av
McLaury Elizabeth, 343 Belleville av
McNair Alex, milk, ft Plane op Baldwin
McNair Alex Jr, milk, 22 Maple
McNair Louis T, express, ft Plane op Baldwin
McNally Matthew, blksmith, 265 Liberty
McNamara James, lab, 408 Bloomfield av
Meacham C Miss, 43 Beach
Meacham M A Miss, 43 Beach
Mead Gilbert B S, stereotyper, 280 Maolis av
Mead Richard R, retired, 43 Myrtle
Mechler Joseph, clk, 18 Forest av
Mechler Vincent Mrs, 18 Forest av
Meefus David, 47 Oakland av; Beaver, NY
Meefus James L, hdware, 47 Oakland av; 37 Warren, NY
Meeker Albert, carp, 12 Berkeley pl
Meeker Albert Jr, express, 12 Berkeley pl
Meginn Ada M, teacher, 202 Washington av
Mehaffey Wm H, 180 Franklin; Bway, NY
Meigs Chas L, Puck, 166 Liberty, NY
Meinhart Barbara, wid Chas, grocer, Franklin av c Plane
Meinhart Henry A, elect, Franklin av c Plane
Meisinger Conrad, far, E Passaic av
Melcher Geo E, jeweler, 56 Pitt
Mellon Elizabeth, wid Daniel, 110 Willow
Merchant Belle L, teacher, 14 Washington av
Mertz Bernard, weaver, 71 James

JOHN C. CONOVER, COAL WOOD..BLUE STONE MASONS' MATERIALS OFFICE AND YARD, LINCOLN AVENUE AND R. R. ORANGE TELEPHONE NUMBER 149

O. S. WILLIAMS, No. 249 WASHINGTON STREET OPP. N. Y. & G. L. R. R. DEPOT PLUMBING, GAS FITTING AND TINNING

MARBLE STATUARY BRONZES ART GOODS
HARTDEGEN 683 BROAD NEAR W. PARK ST. VISITING CARDS NEWARK

GEO. H. VAN EMBURG
483 Broad St. (near Orange) Newark
Parquet and Strip Flooring
Wood Carpeting
BELL 'PHONE ... 6603

J. C. CONOVER
W. I CONOVER
P. S. CONOVER, JR.
CONOVER BROS., LUMBER
TIMBER
HARDWOOD
OFFICE AND YARD: LINCOLN AVE. AND D., L. & W. R. R., ORANGE, N. J.
TELEPHONE NUMBER 149

CHAS. W. ENGLISH,
Lumber and Building Materials,
MONTCLAIR, N. J.
Opp. N. Y. & C. L. Depot.

Mertz Bernard Jr, carp, 71 James
Mertz Chas, painter, 71 James
Metz Adam Jr, beltmkr, 385 Bloomfield av
Metz Elizabeth, wid Adam, 385 Bloomfield av
Metz Henry, carp, 385 Bloomfield av
Metz Jacob C, clk, 378 Broad
Metz John, bartender, 385 Bloomfield av
Meuser Henry, carp, 12 Forest av
Meuser Henry A, clk, 38 Maple
Meuser John, brasswkr, 24 Pitt
Meyer John, gardener, 90 Mill
Meyers Edward, far, Mt Hebron rd; Bpo
Meyers James H, plumber, 42 Park
Meyers John, carp, 25 Linden av
Michael James, contr, Hazelwood rd op Clarendon pl; Reade c Hudson, NY
Michie Robt, salesman, 11 Maple
Miles Edward C Rev, 171 Spruče
Miller Adolph, janitor, Berkeley PS, 330 Franklin av
Miller Arthur, carp, 12 Berkeley pl
Miller Eugene, lab, 110 Willow

SEE PAGE 21.

Miller Jacob, Passaic rd n Franklin av
Miller Jacob, far, Passaic rd; Bpo
Miller John C, mach, 26 Peloubet
Miller Joseph, teamster, Broad n Watchung av
Miller Joseph J, teamster, Broad n Watchung av
Miller Myra S, wid Russell, dressmkr, 61 Lake
Miller Simon (c), lab, 14 RR pl
Miller Wm, blksmith, 361, 365 Broad
Miller Wm J, printer, 79 Willet
Millican Selina Mrs, 462 Broad
Milliken Geo B, clk, 17 Ella
Mills Adrain, hat, 112 Willow
Milner Cornelia D, music teacher, 259 Walnut
Milton Joseph, lab, 43 Montgomery
Mishel Isaac, news, 13 Clinton
Mitchell Benjamin F, arch, 44 Bay av; Paterson, NJ
Mitchell Frederick, clk, 155 Orange
Mitchell Joseph C, expressman, 155 Orange
Mitchell Joseph Jr, plumber, 155 Orange
Mitchell Thos B, gardener, 64 Orchard
Mitchell Thos B Jr, far, 64 Orchard
Mix Theo, plumber, 33 Benson

1889 Estimates Furnished 1900
JOHN BECKINGHAM
740 BROAD ST., NEWARK, N. J.
ELECTRICAL CONTRACTOR.
Electric Bells, Annunciators, Burglar Alarms & Gas Lighting. Wiring for Electric Lights.
Residence Work a Specialty, All Work Guaranteed.
It Pays to have your Electrical work done thoroughly.

DRINK THEA-NECTAR. PURE CHINESE TEA,
Delicious Flavor, 60c. per lb.
THE GREAT ATLANTIC AND PACIFIC TEA CO., 285 Main St., Orange.

Moffat Frederick N, real est and ins, 278 Glenwood av; 116 Linden av
Moffett Fred W, salesman, 103 Belleville av
Mohrmann Frederick E, student, 75 Newark av
Mohrmann Frederick G E, com mer, 75 Newark av; 383 West, NY
Molinski Frances, dressmkr, 421 Broad
Molinski John, boxmkr, 421 Broad
Molinski Michael, gardener, 421 Broad
Molinski Wm, boxmkr, 421 Broad
Monaghan Margaret, wid Philip, 239 Montgomery av
Monaghan Michael Mrs, 152 Highland av; Gpo
Monaghan Thos, lab, 239 Montgomery av
Monahan Bridget, wid Owen, 149 Orange
Monahan Eugene, winder, 149 Orange
Moneypenny Geo W, repairer, 673 Bloomfield av
Monk John, lab, 380 Broad

ELECTRIC LIGHT * The great time and ...money saver... PEOPLES LIGHT AND POWER CO.

Monk Walter H, stenog, 50 Maple
Monks Minnie M, dressmkr, 18 New
Monks Norman, plumber, 18 New
Monks Peter S, charcoal, 18 New
Montclair and Bloomfield Telephone Co, 324 Glenwood av
Montrose Ice Co, Wm H Swain and Geo H Schroeder, 64 Linden av
Moore Ephriam R, 265 Franklin
Moore Frank E, m carp, 27 Oakland av; 249 Spring, NY
Moore Fred S, carp, 39 Orchard
Moore Fred W, elect, 329 Franklin
Moore Grace A, dressmkr, 38 State
Moore James H, coal, 254 Franklin; 787 Broad, Newark
Moore John, mason, Paterson rd; Bpo
Moore Mary C, wid Edwin J, 38 State

JOHN C. CONOVER, COAL WOOD..BLUE STONE OFFICE AND YARD, LINCOLN AVENUE AND R. R. ORANGE MASONS' MATERIALS TELEPHONE NUMBER 149..

COAL S. WILSON, Jr., 186-192 Warren Street, TELEPHONE 6302. NEWARK, N. J. COAL
I am an INDEPENDENT Dealer. Buy of Me, it will Save You Money.

Fidelity Trust Company 781 Broad St., Newark, N. J.
Receives for safe keeping Securities and Valuables, and rents Safe Deposit Boxes in its Burglar and Fire-proof Vaults, at moderate rates.

HARRISON & WALKER, Plumbers
Tinners and Steam Fitters. 341 Main St., East Orange

Moore Michael, far, Paterson rd; Bpo
Moore Samuel, 14 Broad
Moore Wm Douglas, lawyer, 12 Austin pl
Moorman Frank H, scavenger, 176 Grove
Moorman Henry G, m mason, 168 Grove
Moran Ann, wid Frank, 117 Liberty
Moran Frank J, butcher, 135 Liberty
Moran Mary, wid Edward, 135 Liberty
Moran Rose, 135 Liberty
Moran Thos, lab, 271 Franklin
Moran Thos, supt Mt Olivet Cemetery, State n Liberty
Moran Thos F, hat, 313 Franklin
Moran Wm F, plumber, 117 Liberty
Morello Francis, confr, 24 Broad
Morencke Wm, moulder, 19 Maolis av
Morgans Harriet, wid Chas A, 26 Clinton
Moriarty Hugh, grocer, 960 Bloomfield av; Gpo
Moritz Thos, postmaster and station agt, Glenridge RR Station; 226 Ridgewood av; Gpo
Moritz Thos J, tel op, 226 Ridgewood av
Morr Gertrude, wid Alex C, 67 Thomas
Morris Clara (c), 14 RR pl

SEE PAGE 21.

Morris E Walter, eng, 187 Midland av
Morris Edward A, elect, 14 Dodd
Morris James S, 50 Grace
Morris John, reporter, 438 Franklin
Morris Joseph C, carpets, 37 Bay av; 80 White, NY
Morris Sarah E, wid Lewis S, 61 Bay av
Morris Wm C, carp, 569 Broad
Morrison James, bartender, 24 Broad
Morrison John J, elect, 116 Orange
Mortimer Benjamin, confr, 4 Spring
Mortimer Benj H, mach, 330 Franklin av
Mortimer Thos, loomfixer, 4 Spring
Moss Edgar A, dry goods, Douglass rd n Lincoln
Moss Edgar W, broker, 160 Washington; 60 Bway, NY
Moss Robert, civ eng, 56 Benson
Mountain Side Hospital, Anne Sigler, pres, 196 Highland av
Moyles J Fred, ins, 440 Franklin
Mt Olivet Cemetery, Thos Moran, supt, Spring n James
Mullane Jeremiah, rubber curer, 346 Franklin
Mullane Samuel, rubberwks, 39 Morris pl

FREEMAN BROS., Meat Market, POULTRY AND GAME.
Nos. 53-55 Freeman St., Orange, N. J.
TELEPHONE 187
584 MAIN STREET, EAST ORANGE

J. C. CONOVER
W. I. CONOVER
F. S. CONOVER, JR.
CONOVER BROS., LUMBER TIMBER HARDWOOD
OFFICE AND YARD: LINCOLN AVE. AND D., L. & W. R. R., ORANGE, N. J.
TELEPHONE NUMBER 149

BENEDICT BROTHERS
WATCHES, DIAMONDS AND JEWELRY
BROADWAY, COR. CORTLANDT ST., NEW YORK
"The Benedict" is our patent sleeve and collar buttons, strong, durable, and easy to adjust. In gold and silver.

JOHN C. CONOVER, COAL, WOOD..BLUE STONE
MASONS' MATERIALS
OFFICE AND YARD, LINCOLN AVENUE AND R. R. ORANGE
TELEPHONE NUMBER 149..

CLARENCE S. ABRAMS, PH. G. G. WALTON ABRAMS, PH. G.
PARSONS' PHARMACY, MUSIC HALL, TELEPHONE 45.
AGENCY FOR VACCINE AND ANTITOXINS.
DR. WALTON'S COMPOUND OXYGEN.
Dr. M. G. Dadirriaus' Matzoon.
Dr. E. F. Brush's Kumyss.
Somal, a Fermented Milk Food in Syphons.

Mullaney John, far, Broad n Bay av
Mullaney Thos, far, Broad n Bay av
Mullaney Wm, far, Broad n Bay av
Mullaney Wm Jr, far, Broad n Bay av
Mullenix James T, station agt DL&WRR, Watsessing station; 27 Grace
Muller Joseph, eng, 178 Montgomery av
Muller Katherine R, 44 Newark av
Muller Max, MD, physician, 47 Broad
Muller Wm, retired, 49 State
Muller Wm Jr, clk, 49 State
Mulligan Augustin J, compositor, 97 Walnut
Mulligan James, far, 97 Walnut
Mulligan Mary J, clk, 97 Walnut
Mullock Emeline, wid John, 15 Ella
Mullock Wm, claim agt, 15 Ella; NYOnt&WRR; 56 Beaver, NY
Mulvaney Wm, gardener, Broad n Watchung av

Put away your tallow-dips and other old fashioned lights and wire your house and store for Electric Light
PEOPLES LIGHT AND POWER CO.

Murath Wm A, hat, 237 Broad
Murdock Edw, butter, 68 Orchard
Murphy Daniel T, lab, 21 Vine
Murphy Elizabeth, wid James, 43 Orange
Murphy James, porter, 300 Franklin av
Murphy John T, butcher, 478 Bloomfield av
Murphy Margaret, wid Hugh C, 33 Grace
Murray Chas, Chas Murray & Son, ft Fremont; 49 Spruce
Murray Chas B, elect, 24 Lawrence
Murray Chas J, lumber, 177 Walnut, 130 Newark av
Murray Chas & Son, Chas and John J, coal, ft Fremont; office, 320 Glenwood av
Murray John J, Chas Murray & Son, ft Fremont; 49 Spruce
Murray Margaret, dressmkr, 49 Spruce

COYNE'S LIVERY STABLES, Furniture Express & Storage Warehouses
349 MAIN ST., EAST ORANGE. TELEPHONE 30 A ORANGE

J. S. RIPPEL
DEALER IN INVESTMENT SECURITIES
760 BROAD STREET NEWARK, N. J

PAINTS S. E. M. RICE · OILS ·
554 BROAD STREET, NEWARK, N. J. 'PHONE 956

Try FREEMAN'S COAL. IT'S HOT STUFF. Office and Yard, Pierson's Alley. P. O. Box 755. Telephone 55.

J. C. Conover
W. I. Conover
P. S. Conover, Jr.
CONOVER BROS., LUMBER TIMBER HARDWOOD
OFFICE AND YARD: LINCOLN AVE. AND D., L. & W. R. R., ORANGE, N. J.
TELEPHONE NUMBER 149

Murray Michael T, lumber, 49 Spruce
Murray Thos, lab, 251 Montgomery av
Myers James H, plumber, 42 Park; Montclair
Myers John, carp, 25 Linden av

To find a Name know how to Spell it.

For Abbreviations, see page 20.

[N]

Naas J Justis, cigarmkr, 205 Washington
Nagel John, carpet weaver, 486, 451 Bloomfield av
Narcicki Frank, sal, 18 John
Nardiello Joseph M Rev, pastor R C Church Sacred Heart, 76 Broad
Nash Harry C, 47 Broad; NY
National Label Press, Wilde & Betts, props, 46 Myrtle av
Naumer Emil, elect, 72 Baldwin pl
Neck S Sanders, photog, 652 Bloomfield av; 25 Washington pl

SEE PAGE 21.

Neefus David, collector, 47 Oakland av
Neefus James M, hardware, 47 Oakland av
Nells Winifred, 48 Prospect
Nelson Albert, blksmith, 81 Race
Newfort Charlotte, wid James, E Passaic av
New Jersey Aristotype Co, M B Phillip, pres, 93 Midland av
New Jersey Electric Construction Co, 294 Glenwood av
New Jersey Shoe Repairing Co, M Rosenbaum, mgr, 28 Washington av
Newman Edward E, mackintoshes, 11 Baldwin
Newport John, far, Passaic av n Day; Bpo
Newport Kate, wid Dennis A, 173 Spruce
Newport Ralph, far, Passaic av n Day; Bpo
Newton Helen, teacher, 455 Franklin
Newton John, treas Bloomfield Coal and Supply Co, 324 Glenwood av; 455 Franklin
New York and New Jersey Telephone Co, office 228 Glenwood av
Nichols Olive S, 68 Monroe pl
Nicoll James Y, cabinetmkr, 46 Ella

CHAS. M. DECKER & BROS.
Importers and Grocers
222 & 224 Main St. 537 & 539 Main St. S. O. & Vose Avs.
Orange East Orange South Orange

DRINK THEA-NECTAR. PURE CHINESE TEA. Delicious Flavor, 60c. per lb.
THE GREAT ATLANTIC AND PACIFIC TEA CO., 285 Main St., Orange.

Nirozne John, lab, 46 Myrtle av
Nisolai Chas, elect eng, 26 Dodd
Noble John W, bkkpr, 41 State; NY
Nolke Emil, mach, 81 Race
Noll John, driver, 300 Bloomfield av
Noll Valentine, dairy, Arlington n DL&WRR
Noon Wm, barkpr, 699 Bloomfield av
North Fred J, bottler, 282 Bloomfield av
North Jersey and Pocono Mt Ice Co, Wm A Freeman, prop, Glenwood av and DL&WRR
North Thos, driver, 637 Bloomfield av
North Thos Jr, clk, 637 Bloomfield av
Northrup Ella, teacher, 207 Broad
Northrup Emerson S Mrs, 207 Broad
Norwell Hugh C, printer, 203 Newark av
Norwell James, mach, 203 Newark av
NY&GLRR Depot, James H Dresser, agt, ft Beach
Nurman Emil, mach, Baldwin pl
Nuttman Alfred W, mach, 3 Willow
Nystrom Anst, mach, 75 Myrtle

To find a Name know how to Spell it.

For Abbreviations, see page 20.

[O]

Oakes Chas G, carp, 731 Bloomfield av
Oakes David, Thos Oakes & Co, 249 Belleville av
Oakes Edward, lawyer, Lincoln c Hamilton rd; 781 Broad, Newark
Oakes Frank V, supt, Thos Oakes & Co, 209 Belleville av
Oakes Geo A, Thos Oakes & Co, 249 Belleville av
Oakes John, chronometers, 15 Lincoln; Gpo; 156 Maiden la, NY
Oakes Joseph K, retired, 731 Bloomfield av
Oakes Thos, Thos Oakes & Co, 249 Belleville av
OAKES THOS & CO, Thos, David and Geo A Oakes cloth mfrs, Belleville av n Walnut
Oakes Wm U, supt Public Works, 15 Broad
O'Berg Hugel, PRR, 36 Lake
O'Berg John, organs, 36 Lake

JOHN C. CONOVER, COAL, WOOD..BLUE STONE
MASONS' MATERIALS
OFFICE AND YARD, LINCOLN AVENUE AND R. R. ORANGE
TELEPHONE NUMBER 149 ..

BALLANTINE'S Export Lager Beer ON DRAUGHT Throughout the State.

Fidelity Trust Company 781 Broad St., Newark, N. J.
Receives Deposits and pays interest upon daily balances subject to check at sight. Loans Money upon Bond and Mortgage.

HORTON'S ICE CREAM is always pure, rich and delicious, French and American, all flavors.
DEPOTS, 305 Fourth Avenue and 115 Park Row, New York
Telephone 990—18 264 Franklin

O'Brien Chas, moulder, 404 Bloomfield av
O'Brien Francis, driver, 37 Willow
O'Brien Frank L, plumber, 37 Willow; 45 Lake
O'Brien Geo, milk, Broad n Bay av
O'Brien John D, clk, 32 Willow
O'Brien Mary, wid Wm, 42 John
O'Connor Annie, weaver, 28 Cedar
O'Connor Daniel, millhand, 28 Cedar
O'Connor James, weaver, 20 Cedar
O'Connor Lucy, wid Michael, 28 Cedar
O'Connor Thos, lab, 121 Plane
Odd Fellows' Hall, 50 Washington av
O'Dowd Annie Mrs, 181 Harrison
Oehninger Elizabeth, wid John, 710 Broad
Ogden Fred J, Ogden & Cadmus, 550 Bloomfield av; 35 Park av

OGDEN & CADMUS, Fred J Ogden and Eugene L R Cadmus, masons' materials, hay, grain and feed, coal and wood, 550 Bloomfield av

O'Hara John, lab, 17 Lake
O'Hara Martin, driver, 136 Orange
O'Hare Gertie, dressmkr, 108 Walnut
O'Hare Mary, dressmkr, 108 Walnut
O'Hare Michael, lab, 108 Walnut
O'Hare Thos, painter, 201 Newark av
O'Hare Winnie, 108 Walnut
Oldfield Arthur, produce, 273 Glenwood av
O'Leary Michael, truckman, 47 Orchard
Olinger Barnett, grocer, 118 Willow
Olive Branch Lodge No 51, I O O F, 50 Washington
Olliver Jennie (c), wid Whitfield, 17 Ward
Olmsted Adelbert H, civ eng, city surveyor, 25 Broad; 279 Belleville av
Olsen Augustus F, elect, supt Fire Alarm, 118 Orange
Olsen John, mason, 373 Franklin
Olsen Lewis, weaver, 118 Orange
Olsen Peter, cabinetmkr, 118 Orange
Olson Albert, blksmith, 81 Race
O'Mally Thos, 12 Peloubet
Omberson Elizabeth, wid Wm, 16 Grace
Omberson Kate H, wid John F, 23 Grace
O'Neill Edward F, horseshoer, 426 Bloomfield av; 135 Newark av

CAHILL & MILLS, Plumbers and Gas-Fitters, Tin and Sheet Iron Workers, Tinware, Hardware, House Furnishing Goods
NEAR BRICK CHURCH STATION. WASHINGTON PLACE, East Orange, N. J.

J. C. CONOVER
W. I. CONOVER
P. S. CONOVER, JR.
CONOVER BROS., LUMBER TIMBER HARDWOOD
OFFICE AND YARD: LINCOLN AVE. AND D., L. & W. R. R., ORANGE, N. J.
TELEPHONE NUMBER 149

THE ELECTRIC MOTOR AND EQUIPMENT CO.
ELECTRICAL ENGINEERS AND CONTRACTORS
GENERATORS, MOTORS, FIXTURES, SUPPLIES
JOBBING REPAIRS
12 & 14 BEAVER STREET, NEWARK, N. J.

East Orange Coal & Supply Co.
F. Rowe. Tel. 952. COAL AND FEED. 96 Main St. E.O.

O'Neill Harry, mach, 303 Montgomery av
O'Neill James R, horseshoer, 189 Orange
O'Neill Patrick, blksmith, 417 Bloomfield av
O'Neill Thos P, horseshoer, Bloomfield av c Orange
O'Neill Walter, horseshoer, 135 Newark av
Orchard Street Station, NY&GLRR, 75 Orchard
O'Rourke Joseph, driver, 194 Orange
O'Rourke Margaret, wid Frank, 468 Bloomfield av
O'Rourke Thos, driver, 468 Bloomfield av
Orr Robert, patternmkr, 394 Franklin av
Osborn Abby, wid Chas H, 324 Broad
Osborn Harry L, bank teller, 1 Broad; 32 Park
Osborn M Louise, wid Joseph B, 32 Park
Osborn Mary M, 55 Montgomery av
Osborne Ida C, wid Andrew J, 119 Midland av
Oswald Geo, engr, 17 Franklin
Oswald Geo Jr, 17 Franklin
Othame Oliver, harnessmkr, 505 Bloomfield av
Otis Lizzie, teacher, PS No 5, 14 Washington
Otto Louis, wool washer, 20 Pitt
Otto Hans R, evangelist, 248 Spruce
Owen Albert Eugene, elect, 23 Park
Owens Joseph, lab, 150 Walnut
Owens Michael, lab, 150 Walnut

To find a Name know how to Spell it.

For Abbreviations, see page 20.

[P]

Page Gustave, weaver, 238 Spruce
Palmer Milton, blksmith, 648 Bloomfield av; 96 William, O
Pancoast Geo W, banker, 220 Linden av; Bway c 33d, NY
Parish House, Park pl c Church
Park M E Church, Rev J G Johnston, DD, pastor, Broad c Park
Park Wm, mach, 12 Cross
Parken John G, 2 Farrant
Parker John H, eng, 99 Myrtle av
Parkhill Henry, 307 Montgomery av
Parkin Abraham, lab, 2 Farrand

JOHN C. CONOVER, COAL WOOD..BLUE STONE MASONS' MATERIALS OFFICE AND YARD, LINCOLN AVENUE AND R. R. ORANGE TELEPHONE NUMBER 149..

O. S. WILLIAMS, No. 249 WASHINGTON STREET OPP. N. Y. & G. L. R. R. DEPOT PLUMBING, GAS FITTING AND TINNING

HARTDEGEN JEWELRY CUT GLASS SILVERWARE WATCH REPAIRING 683 BROAD NEAR W. PARK ST. NEWARK

PARQUET FLOORING Geo. H. Van Emburg
483 Broad St. NEAR ORANGE Newark, N. J. Bell 'Phone 6603

Parkin Wm, lab, Farrand n Ward
Parochial School, Rev Joseph M Nardiello, supt, 22 State
Parsons Albert L, ins, 470 Bloomfield av
Parsons Alex, far, Broad n Watchung av; Bpo
Parsons Cyrus, far, E Passaic av
PARTING WM, sal, 16 Prospect
Pathe Owen M, contr and bldr, Thomas c Clark
Partridge Edmund F, hat, 70 Washington
Patten Wm F, elect, 43 Orange
Patterson Allen, printer, 226 Montgomery av
Pattie Owen, gardener, Thomas n DL&WRR
Paull Geo A Rev, pastor Westminster Church, 391 Franklin
Paxton Henry J, H J Paxton & Son, 666 Bloomfield av; 209 Washington
Paxton H J & Son, Henry J and Jas R, blksmiths, 666 Bloomfield av
Paxton James R, carp, Broad n Bay av
Paxton James R, H J Paxton & Son, 666 Bloomfield av; 209 Washington
Paxton John, painter, Paterson rd; Bpo
Payne James, teamster, E Passaic av
Payne Wm, lab, 404 Bloomfield av
Peak Geo, 271 Franklin
Peak Frances, wid Andrew A, 271 Franklin
Pearson Helen, wid Wm, Passaic av n Franklin av
Pearson John D, Passaic av n Franklin av
Peck Emery, carp, 60 Maple
Peck Hiram V, bridge bldr, 60 Maple
Pedrajas Raphael J, com mer, 323 Belleville av; 66 Beaver, NY
Peele Mary F, 68 Park av
Peer Benj, foreman, 47 Orchard
Peer Benj Jr, lab, 47 Orchard
Peer Harry, painter, 23 Brookside pl
Peer Hudson, foreman, 26 New
Peloubet Elizabeth, 270 Belleville av
Peloubet Harriet H, teacher, 270 Belleville av
Peloubet Henry S, clk, 270 Belleville av
Peloubet Herbert A, hdware, 326 Glenwood av; 270 Belleville av
Peloubet Joseph A, real est, 83 Linden av

CHAS. W. ENGLISH, Lumber and Building Materials, MONTCLAIR, N. J. Opp. N. Y. & C. L. Depot.

J. C. CONOVER
W. I. CONOVER
P. S. CONOVER, JR.
CONOVER BROS., LUMBER TIMBER HARDWOOD
OFFICE AND YARD: LINCOLN AVE. AND D., L. & W. R. R., ORANGE, N. J.
TELEPHONE NUMBER 149

1889 Estimates Furnished 1900
JOHN BECKINGHAM
740 BROAD ST., NEWARK, N. J.
ELECTRICAL CONTRACTOR.
Electric Bells, Annunciators, Burglar Alarms & Gas Lighting. Wiring for Electric Lights.
Residence Work a Specialty, All Work Guaranteed.
It Pays to have your Electrical work done thoroughly.

The Great Atlantic and Pacific Tea Co., 285 MAIN ST. ORANGE.
ARE SELLING THE BEST BUTTER IN THE WORLD. TRY IT.

Peloubet Lucinda A, wid Samuel, 270 Belleville av
Peloubet Mary L, 270 Belleville av
Penndorf Hugo, mason, 710 Broad
People's Ice Co, Howard W Freeman, 245 Glenwood av
People's Light and Power Co, 294 Glenwood av
People's Park, Glenwood av c Prospect
Percival E Chance, die cutter, 13 Morton
Perry Dominick, fruit, 284 Glenwood av
Perry Mary H, wid Wm A, 24 Benson
Perry Nehemiah L, clk, 24 Benson
Peters Anthony, Callin & Peters, 19 Baldwin
Peters Bartholomew, retired, 12 Hickory
Peters Frank, lab, 238 Montgomery av
Peters Frank, mason, Broad n Watchung av; Bpo
Peters John Jr, far, Paterson rd; Bpo
Peters Joseph, gardener, Paterson rd; Bpo
Peters Lawrence, filecutter, 182 Bloomfield av
Peters Louis, hat, 182 Bloomfield av
Peters Peter, far, Paterson rd; Bpo
Peters Philip, lab, 182 Bloomfield av
Peterson Arthur (c), lab, 176 Bloomfield av
PETERSON GEO, painter, 29 Peloubet. See adv index
Petit Frank, lab, 90 Myrtle av
Petreius Julius, hotel, 10 Orange
Pettit Alfred, brasswkr, 72 Berkeley av
Pettit J C, L C Harrison & Co, Hill c Orange; h EO
Pezold Ernest, gardener, 66 Mill
Phaddi Peter, lab, 22 RR pl
Phil Kearny Council National Provident Union, 50 Washington av

GEO. PETERSON
House and Sign Painter
Kalsomining ✕ Paper Hanging ✕ Graining
✕ HARD WOOD FINISHING A SPECIALTY ✕
29 PELOUBET ST., BLOOMFIELD, N. J.

Fidelity Trust Company 781 Broad St., Newark, N. J.
Acts as Executor, Guardian, Trustee, etc. of Estates, and as Surety on Contract and Judicial Bonds. Administers Trusts of every character.

JOHN C. CONOVER, COAL WOOD..BLUE STONE MASONS' MATERIALS
OFFICE AND YARD, LINCOLN AVENUE AND R. R. ORANGE
TELEPHONE NUMBER 149..

COAL S. WILSON, Jr., 186-192 Warren Street, NEWARK, N. J.
TELEPHONE 6302.
I am an INDEPENDENT Dealer. Buy of Me, it will Save You Money.
COAL

HARRISON & WALKER
Hardware, Agricultural Implements, House Furnishing Goods,
Paints, Oils and Glass 341 Main St., East Orange

J. C. Conover
W. I. Conover
P. S. Conover, Jr.
CONOVER BROS., LUMBER TIMBER HARDWOOD
OFFICE AND YARD: LINCOLN AVE. AND D., L. & W. R. R., ORANGE, N. J.
TELEPHONE NUMBER 149

Freeman Bros., Fruits, Vegetables, Fish, Oysters, Clams, Poultry and Game.
53-55 Freeman St., Orange, N. J.
TELEPHONE 187.
584 MAIN STREET, EAST ORANGE.

Philbrick Chas H, carder, 32 Broad
Philbrick Hattie L, wid Albert J, 102 Broad
Phillips Martha, wid Daniel G, 88 Monroe
Philman Moses, shoemkr, 21 Broad
Phoenix Hose Co, 287 Glenwood av
Phraner Wilson S, ins, 23 Spruce
Pier Frank R, printer, 40 Race
Pier Jane N, wid Garrett, 40 Race
Pierrez Chas C, rubber mer, 323 Belleville av
Pierson Caroline R, 140 Broad
Pierson Cyrus F, salesman, 33 Park; 910 Broad, Newark
Pierson David S, bkkpr, 18 Jersey
Pierson J Willis, coal, 20 Berkeley Heights Park; 89 Dodd, EO
Pierson Wm, painter, 339 Franklin av
Pilch Frances H, wid Frederick H, 29 Lawrence
Pilch Frederick R, lawyer, 34 Broad; 78 Watsessing av; 800 Broad, Newark
Pilch Henry G, lawyer, 29 Lawrence; 800 Broad, Newark
Pilcher Frank Jr, meat, 41 Clinton

SEE PAGE 21.

Pilcher Frank A, organ bldr, 41 Clinton
Pilcher Wm, grocer, 56 Hill
Pilger Chas L, optician, 272 Berkeley av
Pilger Chas L Jr, student, 272 Berkeley av
Pilger John, cabinetmkr, 20 New
Pinder Chas E, eng, 27 Ella
Pitt Jesse B, physician, 207 Broad
Place Clarence, lawyer, 79 Forest av
Poe Kate, wid Wm, 21 Benson
Poe Wm R, NJ Aristotype Co, 320 Glenwood av
Police Headquarters, Conger n DL&WRR
Polish Catholic Church, Franklin av c Plane
Pollitt Allen, mach, 27 Myrtle av
Pollitt James, mach, 27 Myrtle av
Pollitt John, mach, 27 Myrtle av
Posfischil Fred'k, watchman, 59 James
Posfischil John, barber, 59 James
Post Jacob G, Justice of Peace, 15 Broad
Post Jennie, wid Wm, 117 Thomas
Post John H, driver, 374 Bloomfield av
Post John L, barber, 391 Broad; 59 James

BENEDICT BROTHERS
WATCHES, DIAMONDS AND JEWELRY
BROADWAY, COR. CORTLANDT ST., NEW YORK
"The Benedict" is our patent sleeve and collar buttons, strong, durable, and easy to adjust. In gold and silver.

CLARENCE S. ABRAMS, PH. G. G. WALTON ABRAMS, PH. G.
Parsons' Pharmacy, MUSIC HALL
MAIN & DAY STS, ORANGE, N. J.
Established 1873. Telephone 45
Special care given to the preparation of Physicians Prescriptions which are filled by Graduates in Pharmacy only and at all hours. Pure and Genuine Drugs. All orders receive careful and prompt attention, and delivered anywhere.

Post Margaret, 117 Thomas
Post Mary A, wid David P, 8 Maple
Post Office, 26 Broad
Post T Fred, watchman, 59 James
Potter Arthur W, pub, 41 Osborne; 63 5th av, NY
Potter Cyrus L, acct, 119 Harrison
Powell Wm, coachman, 18 Oak
Powers Andrew, teamster, 131 Liberty
Powers Andrew R, prop Central Hotel, 554 Blmfld av
POWERS CHAS W, postmaster, 26 Broad; 14 Linden av
Powers Richard, retired, 131 Liberty
Powers Thos E, ice, 444, 497 Bloomfield av
Pratt Joseph C, supt Oak Worsted Mill, 60 Monroe pl
Prentiss Edward E, plumber, 379 Bloomfield av
Prest Frank, carp, 136 Liberty
Prince Chas H, clk, 317 Franklin

SEA BREEZES AT HOME BY USE OF... ELECTRIC FANS
ELECTRIC LIGHT
at greatly reduced prices
PEOPLES LIGHT AND POWER CO.

Price Phoebe, wid John, 317 Franklin
Prill John, hat, 183 Glenwood av
Prill Michael, hat, 183 Glenwood av
Proto Natle, shoemkr, 107 Washington
Prudential Ins Co of America, Bloomfield av c Broad
Public School, Centre Primary, Wm E Chancellor, supt public schools, Liberty n Park
Public School No 3, L Arvilla Martin, prin, Essex av c Pitt
Public School No 5, grammar, Mary M Draper, prin, 615 Bloomfield av
Pulkopek Lucas, hat, 4 Lake
Purtell James, mach, 34 Lawrence
Purtell John, mach, 34 Lawrence
Purtell Michael, mach, 34 Lawrence
Putchlopek John, sal, 28 2d
Putnam Ellis M, painter, 46 Race
Putnam Horace F, painter, 361 Broad; 329 Franklin

JOHN C. CONOVER, COAL WOOD..BLUE STONE MASONS' MATERIALS OFFICE AND YARD, LINCOLN AVENUE AND R. R. ORANGE TELEPHONE NUMBER 149 ..

COYNE'S LIVERY STABLES, Furniture Express & Storage Warehouses 349 MAIN ST., EAST ORANGE. TELEPHONE 30 A ORANGE

J. S. RIPPEL
DEALER IN INVESTMENT SECURITIES
760 BROAD STREET, NEWARK, N. J

PAINTS S. E. M. RICE · OILS ·
554 BROAD STREET, NEWARK, N. J. 'PHONE 956

Try FREEMAN'S COAL. IT'S HOT STUFF.
Office and Yard, Pierson's Alley. P. O. Box 755.
Telephone 55.

J. C. Conover
W. I. Conover
P. S. Conover, Jr.
CONOVER BROS., LUMBER TIMBER HARDWOOD
OFFICE AND YARD: LINCOLN AVE. AND D., L. & W. R. R., ORANGE, N. J.
TELEPHONE NUMBER 149

To find a Name know how to Spell it.

For Abbreviations, see page 20.

[Q]

Quinby Aaron P, contr, 37 Ella
Quinby Franklin, hat, 37 Ella
Quinn Martin, clk, 498 Bloomfield av
Quinn Mary, wid Edward, 498 Bloomfield av
Quinn Peter J, undertaker, 24 Broad; 498 Blmfield av
Quinn Theresa, dressmkr, 498 Bloomfield av
Quinn Wm, clk, 498 Bloomfield av; NY

To find a Name know how to Spell it.

For Abbreviations, see page 20.

[R]

Raab Henry J, stenog, 425 Bloomfield av
Raab Margaret, dry goods, 423, 425 Bloomfield av
RAAB WILLIAM J, hotel, 427 Bloomfield av
Raab Wm J Mrs, costumer, 425 Bloomfield av
Raab Wm R, carp, 75 Baldwin pl
Raab's Hall and Hotel, W J Raab, prop, 427 Blmfld av
Raaflaub Ernest, sal, 561 Bloomfield av
Raemsch Emil E, carp, 9 Sycamore
Raisbeck Thos A, electrotype, 56 Harrison; 24 Vanderwater, NY
Rall Gottlieb, fuller, 54 Baldwin
Ramondiona Michael, shoemkr, 404 Bloomfield av
Ramsay James (c), lab, 103 Washington
Rant Caspar, lab, 84 Midland av
Rapabold Chas, shoemkr, 316 Glenwood av
Rassbach Frank, florist, 324 Glenwood av
Rassbach John, John Rassbach & Son, 318 Maolis av
Rassbach John A, John Rassbach & Son, 318 Maolis av
Rasbach John & Son, John and John A, florists, 318 Maolis av
Ratcliffe Colin, hat, 49 Montgomery
Ratcliffe Jesse, hat, 49 Montgomery
Ratcliffe Wm, lab, 49 Montgomery
Rathbun Robt H, clk, 180 Montgomery av
Rathbun Wm P, salesman, 180 Montgomery av

CHAS. M. DECKER & BROS.
Importers and Grocers
222 & 224 Main St. 537 & 539 Main St. S. O. & Vose Avs.
Orange East Orange South Orange



REINHEIMER

...THE...

CASH GROCER

36 Broad Street

BLOOMFIELD, - NEW JERSEY



Teas and Coffees,

Butter, Flour, &c.



WINES, LIQUORS AND CIGARS.

Phone 9 F.



REINHEIMER

. . . THE . . .

CASH GROCER

36 Broad Street

BLOOMFIELD, - NEW JERSEY

Teas and Coffees,

Butter, Flour, &c.

WINES, LIQUORS AND CIGARS.

Phone 9 F.

The Great Atlantic and Pacific Tea Co., 285 MAIN ST., ORANGE.
ARE SELLING THE BEST BUTTER IN THE WORLD. TRY IT.

JOHN C. CONOVER, COAL, WOOD..BLUE STONE MASONS' MATERIALS OFFICE AND YARD, LINCOLN AVENUE AND R. R. ORANGE TELEPHONE NUMBER 149

BALLANTINE'S Ales & Porter ON DRAUGHT Throughout the State.

Rathers John J, supt, 4 Bay av
Rawcliff Harriet, 90 Watsessing av
Rawson Annie, weaver, 2 Spring
Rawson James, watchman, 2 Spring
Rawson John, fuller, 2 Spring
Rawson Joseph B, woolsorter, 96 Essex av
Rawson Thos, woolsorter, 2 Spring
Rawson Thos Jr, woolsorter, 233 Spruce
Rawson Wm R, woolsorter, Williamson av c Liberty
Ray Elizabeth, 199 Newark av
Raymond Elbert, mason, 265 Broad
Raymond Wm P, sash and blinds, 466 Bloomfield av
Rayner Catherine, wid Warren G, 258 Washington
Rayner Edwin A, lawyer, 258 Washington; 802 Broad, Newark
Rayner Elizabeth C, M E & E C Rayner, 71 Race
Rayner J Warren, salesman, 258 Washington
Rayner Margaret E, M E & E C Rayner, 71 Race
Rayner M E & E C, Margaret E and Elizabeth C, dressmkrs, 71 Race
The Record, S Morris Hulin, editor, 29 Broad
Redfearn Wm, weaver, 47 Pitt
Redpath Robert I, clk, 118 Linden av
Reed John P, mach, 39 Grace
Reese John, foreman, n Davey's Mill
Reford Chas A, fireman, 184 Midland av
Reford Geo S, bkkpr, 184 Midland av
Reford Joseph B, 184 Midland av
Reford Joseph B Jr, photog, 184 Midland av
Reformed Church, W E Bogardus, pastor, Bellevue av n Paterson rd; Bpo
REINHEIMER JOSEPH, grocer, 36 Broad; 53 Fremont. See adv index
Rensing Egnetz, wagon mfr, 416 Bloomfield av
Rensing John, blksmith, 58 Hill
Rheim Fred, moulder, 404 Bloomfield av
Rhoades Bridget, sal, 20 2d
Rhoades Geo W, far, 218 Bloomfield av
Rhoades John, butcher, 20 2d
Rhoades Peter, lab, 20 2d
Rhoades Wm A, 20 2d
Rhodes Frank L, picture frames, 344 Franklin
Rhodes Wm, varnish, h 72 Willow

Fidelity Trust Company 781 Broad St., Newark, N.J.
Guarantees Titles to Real Estate against fraud, accident and errors, at fixed charges, and will defend at its own expense, any action brought against the holder of one of its policies by reason of any error in its titles.

USE HORTON'S ICE CREAM and you will make no mistake. All orders filled city or country, by express
DEPOTS: 305 FOURTH AVENUE AND 115 PARK ROW, NEW YORK Telephone 990—18 264 Franklin

Ribando Joseph, shoemkr, 208 Broad
Rice Edward, elect, 119 Thomas
Rice F Gordon, elect, 119 Thomas
Rice Walter, eng, 23 Ella
Richards Harry E, lawyer, 159 Franklin; Gallagher & Richards, Prud Bldg, 763 Broad, Newark
Richter August, mason, 593 Bloomfield av
Richter Chas, clk, 399 Bloomfield av
Richter Frederick, hat, 399 Bloomfield av
Richter Wm H, 399 Bloomfield av
Riggs Oscar W, journalist, 21 Windsor pl; Gpo; Press Club, Nassau, NY
Riker Elias, retired, 96 Myrtle
Riker Geo, bldr, 76 Washington
Riker Gustave, mason, 593 Bloomfield av
Riker James L, bkkpr, 76 Washington av
Riker Geo & Sons, builders, 276 Glenwood av
Riley Bridget, 466 Bloomfield av
Riley Elizabeth, 466 Bloomfield av
Riley Patrick, lab, 18 Charles
Risden Fred, painter, 60 Linden av

SEE PAGE 21.

Ritscher Christina B, 106 Berkeley av
Ritscher Edward R, carp, 108 Berkeley av
Ritscher Wm A, blksmith, Glenwood av op Linden av
Ritscher Wm A, blksmith, 18 Linden av
Ritscher Wm A Jr, editor Bloomfield Citizen, 302 Glenwood av; 22 Linden av
Roach Geo, lab, 30 Almira
Roach Margaret, wid David, tow path n canal
Roark Elizabeth L, dressmkr, 258 Montgomery av
Robb Annie Mrs, dressmkr, 584 Bloomfield av
Robb James, bkkpr, 584 Bloomfield av
Robbins Stafford F, carp, 11 Thornton
Roberts Frederick, ice, 67 Baldwin pl
Roberts Jeremiah, retired, 206 Broad
Roberts S Raymond, 26 Lincoln; 20th c 5th av, NY
Roberts Wm, eng, 67 Baldwin pl
Robertson Edward W, carp, 18 Grace
Robins Archibald, salesman, 12 Berkeley Heights Park
Robinson Anna H, 265 Franklin
Robinson Ida E, prin No 7 Fairview school, 265 Franklin
Robinson Katherine D, 265 Franklin

CAHILL & MILLS, Plumbers and Gas-Fitters, Tin and Sheet Iron Workers, Tinware, Hardware, House Furnishing Goods
WASHINGTON PLACE, East Orange, N. J.
NEAR BRICK CHURCH STATION,

J. C. CONOVER
W. I. CONOVER
P. S. CONOVER, JR.
CONOVER BROS., LUMBER TIMBER HARDWOOD
OFFICE AND YARD: LINCOLN AVE. AND D., L. & W. R. R., ORANGE, N. J.
TELEPHONE NUMBER 149

THE ELECTRIC MOTOR AND EQUIPMENT CO.
ELECTRICAL ENGINEERS AND CONTRACTORS
GENERATORS, MOTORS, FIXTURES, SUPPLIES
JOBBING REPAIRS
12 & 14 BEAVER STREET, NEWARK, N. J.

HOLLYWOOD LIVERY ❀ COACHES, STAGES AND CARRIAGES
Furniture Moved, Trucking and Storage.
F. ROWE. 96 MAIN STREET, E.O. Tel. 952.

Robinson Laura V, dressmkr, 265 Franklin
Robinson Lucy E, trained nurse, 265 Franklin
Robinson Lyman B, ins, 12 Berkeley Heights Park
Robinson Mary, dressmkr, 35 Broad
Robinson Sarah L, nurse, 108 Montgomery av
Robotham Chas M, mfr corkscrews, 110 Thomas
Rockcliff Harriet E, 90 Watsessing av
Roessler Geo J Rev, pastor St Paul's Evangelical Church, 90-114 Myrtle
Rogers Belle, 161 Montgomery av
Rogers Geo M, cabinetmkr, 161 Montgomery av
Rogers Sam'l, weaver, 39 New
Rolf Chas D, 189 Midland av; NY
Romanowski Frank, fireman, Passaic av n Plane
Romig Adam, weaver, 23 Baldwin
Romig Peter, dyer, 267 Spruce
Romine Milton, carp, 691 Bloomfield av
Ronk Chas, organ bldr, 52 Locust av
Root Kate V B, wid G Winthrop, 214 Ashland av
Rosenbaum David, PhD, druggist, 49 Linden av
Rosenbaum L, shoemkr, 28 Washington av
Ross John, fireman, 15 Clinton
Rosslip Joseph, mach, 327 Franklin
Roston Wm H, painter, 642 Bloomfield av; 309 Spring, NY
Roubaud Elmer C, clk, 451 Franklin; 202 Market, Newark
Rovosk Peter, lab, 38 John
Rowe Wm, carp, Arlington av n Watsessing av
Rowland Lewis, mach, Delaware av op Grace
Rowland Wm S S, coal, 306 Belleville av; 26 Cortlandt, NY
Roworth Frederick, clk, 215 Montgomery av
Roworth John F, 215 Montgomery av
Roworth Joseph G, confr, 200 Montgomery av
Roworth Wm, confr, 215 Montgomery av
Royal Arcanum No 960, 50 Washington av
Ruble Anna E, wid Martin, 70 Washington
Rudolph Anton, sal, M & E Canal n Franklin av
Rudolph Ellen, wid Ferdinand, 32 Pitt
Rue Geo B, carp, 26 Broad
Rumble Peter W, assayer, 140 Harrison; 506 Broome, NY
Rumph Albert B, mason, 2 Clearfield av

JOHN C. CONOVER, COAL WOOD..BLUE STONE MASONS' MATERIALS OFFICE AND YARD, LINCOLN AVENUE AND R. R. ORANGE TELEPHONE NUMBER 149

O. S. WILLIAMS, No. 249 WASHINGTON STREET OPP. N. Y. & G. L. R. R. DEPOT PLUMBING, GAS FITTING AND TINNING

MARBLE STATUARY
BRONZES
ART GOODS
HARTDEGEN 683 BROAD NEAR W. PARK ST.
VISITING CARDS
NEWARK

GEO. H. VAN EMBURG
483 Broad St. (near Orange) Newark
Parquet and Strip Flooring
Wood Carpeting
BELL 'PHONE ... 6603

Rusbry, Joseph, mach, 151 Liberty
Rushton Annie, hairdressing, 305 Glenwood av
Rushton Ellen, wid John, 305 Glenwood av
Rushton Mamie, hairdresser, 305 Glenwood av
Russell Arthur, real est, 48 Washington av; 197 Ridgewood av
Russell Chas G, ins, 537 Bloomfield av; 161 Bway, NY
RUSSELL NATHAN, real estate, 50 Washington and Bloomfield av c Ridgewood av; 197 Ridgewood av; Gpo
Russell Nathan Jr, salesman, 197 Ridgewood av; Gpo; 7 White, NY
Russell Thos F, salesman, 240 Belleville av; NY
Rutger I Lewis, barber, Farrand n Bloomfield av
Ryder A Miss, 85 Oakland av

To find a Name know how to Spell it.

For Abbreviations, see page 20.

[S]

Sacred Heart Catholic Church, Rev Joseph M Nardiello, pastor, Broad c Liberty
Sacred Heart Convent, Sister Gertrude, superioress, Liberty c State
SAILE J C, druggist and veterinarian, 178 Broad
Salabusky Joseph, rubberwks, 545 Broad
Sammis Emily, wid Joseph E, 179 Ashland av
Sammis Geo S, 409 Franklin
Sammis Mary E, stenog, 409 Franklin
Samuel Henry, painter, 21 Lake
Samuel Isaac, grocer, 186 Glenwood av
Samuelson Frank, mach, 59 Myrtle
Sandford May, wid Chas, Berkeley Heights Park
Sandquist John F, carp, 25 Vine
Sandy Ada, dressmkr, 44 Race
Sandy John, eng, 44 Race
Sandy Lewis W, clk, 44 Race
Sanek John, driver, 97 Willow
Sandford Imogene L, wid Pierre, 259 Walnut
Sanok Frank, clk, Davey; Belleville av
Sanok Stiff, lab, Davey; S Belleville av
Sauvan Louis, Belmont av
Savage Tony, lab, 545 Broad

CHAS. W. ENGLISH, Lumber and Building Materials, MONTCLAIR, N. J. Opp. N. Y. & C. L. Depot.

J. C. CONOVER
W. I. CONOVER
P. S. CONOVER, JR.
CONOVER BROS., LUMBER TIMBER HARDWOOD
OFFICE AND YARD: LINCOLN AVE. AND D., L. & W. R. R., ORANGE, N. J.
TELEPHONE NUMBER 149

1889 Estimates Furnished 1900
JOHN BECKINGHAM
740 BROAD ST., NEWARK, N. J.
ELECTRICAL CONTRACTOR.
Electric Bells, Annunciators, Burglar Alarms & Gas Lighting. Wiring for Electric Lights.
Residence Work a Specialty. All Work Guaranteed.
It Pays to have your Electrical work done thoroughly.

DRINK THEA-NECTAR. PURE CHINESE TEA, Delicious Flavor, 60c. per lb.
THE GREAT ATLANTIC AND PACIFIC TEA CO., 285 Main St., Orange.

Schaefer Christian, confr, 149 Montgomery av
Schaefer Christian, harness, 151 Montgomery av
Schaffer Chas, far, 27 Baldwin
Schaffer Wm, lab, 398 Franklin av
Scharfenberg Margaret, dressmkr, 124 Spruce
Schaub L Mrs, 24 Washington av
Schaup Joseph, carp, 137 Ashland av
Scheer Marie, wid Conrad, 60 Spruce
Schlapfer John, hostler, 111 Race
Scheland Amelia, dressmkr, 26 Vine
Scheland Henry, teamster, 26 Vine
Scheland Henry J Jr, teamster, 26 Vine
Schenck Samuel S A (c), lab, 50 Thomas
SCHERFF JOHN P, pharmacist, 322 Glenwood av; 61 Fremont
Scheuer S & Co, Simon Scheuer, grocers, 570 Bloomfield av
Schewermann John, gardener, 72 Orange

WHY NOT USE ELECTRIC LIGHT?
BEST UNDER THE SUN
PEOPLES LIGHT AND POWER CO.
MAKERS OF THE MATCHLESS LIGHT

Schiener Chas B, bkkpr, 24 Henry; NY
Schill Emil G, carp, 119 Montgomery av
Schill Wm, hat, 178 Glenwood av
Schindler Geo, woodturner, 56 Baldwin
Schlach Daniel, mattresses, 61 Spruce
Schleif Amelia, warper, 41 Ella
Schlief Louis, press moulder, 110 Orange
Schlief Mary, wid Louis, 41 Ella
Schloss Abram, printer, 22 Watsessing av
Schmidt Albert, hat, 52 Myrtle
Schmidt Herman, roofing, 21 Ward
Schmidt Jacob, retired, 31 Baldwin
Schmidt Michael J, driver, 107 Willow
Schmidt Herman & Co, roofing, Glenwood av op DL& WRR station
Schmiglski August, gardener, 22 Fairview pl

JOHN C. CONOVER, COAL WOOD..BLUE STONE OFFICE AND YARD, LINCOLN AVENUE AND R. R. ORANGE MASONS' MATERIALS TELEPHONE NUMBER 149..

COAL S. WILSON, Jr., 186-192 Warren Street, TELEPHONE 6302. NEWARK, N. J. COAL
I am an INDEPENDENT Dealer. Buy of Me, it will Save You Money.

Fidelity Trust Company 781 Broad St., Newark, N. J.
Receives for safe keeping Securities and Valuables, and rents Safe Deposit Boxes in its Burglar and Fire-proof Vaults, at moderate rates.

HARRISON & WALKER, Plumbers
Tinners and Steam Fitters. 341 Main St., East Orange

Schmiglski Gustave, gardener, 22 Fairview pl
Schneider Emma, pinfcty, 75 James
Schneider Freda, pinfcty, 75 James
Schneider John, warp dresser, 75 James
Schneider Harry, sal, 279 Glenwood av
Schneider Nicholas, barber, 31 Broad; 267 Montgomery
Schneider Paul W, warper, 75 James
Schofenbrerg Dorothea, wid Melchior, 24 Spruce
Schofield Fred'k, driver, 102 Willow
Schofield Geo H, carp, 102 Willow
Schofield John, hat, 102 Willow
Schofield Sarah, 102 Willow
Schofield Sency, wid Joseph, 300 Bloomfield av
Schofield Wm H, banker, 21 Grace; NY
Scholes John, hat, 51 Ella
Schouler Wallace W, contr, 105 Hillside av
Schriener Ann M, wid Anthony, 221 Broad
Schriener Edward, weaver, 221 Broad
Schroeder Geo H, Swain & Schroeder, 64 Linden av
Schullheass Emil, elect, 227 Berkeley av
Schullheass Ernest, student, 227 Berkeley av

SEE PAGE 21.

Schullheass Henry, lab, 227 Berkeley av
Schullheass John H, eng, 227 Berkeley av
Schuyler Richards K, salesman, 312 Belleville av
Schuyler Wm (c), teamster, Race c West
Schwab John, fireman, 35 Clinton
Schwartz Henry, pianomkr, 29 Maple
Schwarzkops Christian C, jeweler, 80 Race
Schweer Henry, foreman, 27 Spruce
SCHWERDT EDWARD, Glenwood av Hotel, 305 Glenwood av
Schwerdt Fred R, student, 305 Glenwood av; 800 Broad, Newark
Schwinskie Chas, lab, 251 Mongomery av
Sclebriski Joseph, lab, 545 Broad
Scott Chas, lab, 180 Glenwood av
Scott Samuel (c), lab, 18 Ward
Scowcroft James, blksmith, 124 Willow
Sears Wm H, 425 Franklin; 94 Duane, NY
Second Ward Republican Club, 237 Broad
Sedgwick Geo H, printers' materials, 21 Washington pl
Seegelken Kate, wid Fred, 158 Walnut

FREEMAN BROS., Meat Market, POULTRY AND GAME.
Nos. 53-55 Freeman St., Orange, N. J.
TELEPHONE 187
584 MAIN STREET, EAST ORANGE

J. C. CONOVER
W. I. CONOVER
C. S. CONOVER, JR.
CONOVER BROS., LUMBER TIMBER HARDWOOD
OFFICE AND YARD: LINCOLN AVE. AND D., L. & W. R. R., ORANGE, N. J.
TELEPHONE NUMBER 149

BENEDICT BROTHERS
WATCHES, DIAMONDS AND JEWELRY
BROADWAY, COR. CORTLANDT ST., NEW YORK
"The Benedict" is our patent sleeve and collar buttons, strong, durable, and easy to adjust. In gold and silver.

JOHN C. CONOVER, COAL WOOD.. BLUE STONE MASONS' MATERIALS
OFFICE AND YARD, LINCOLN AVENUE AND R. R. ORANGE
TELEPHONE NUMBER 149 ..

CLARENCE S. ABRAMS, PH. G. G. WALTON ABRAMS, PH. G.
PARSONS' PHARMACY, MUSIC HALL, TELEPHONE 45.
AGENCY FOR VACCINE AND ANTITOXINS.
DR. WALTON'S COMPOUND OXYGEN.
Dr. M. G. Dadirriaus' Matzoon.
Dr. E. F. Brush's Kumyss.
Somal, a Fermented Milk Food in Syphons.

Seegelken Philip, mach, 158 Walnut
Seibert Albert G, clk, 170 Ridgewood av; Gpo
Seibert Chas L, bank teller, 101 Newark av; Greenwich Savings Bank, NY
Seigelton Catherine, wid Fred, Broad n Watchung av; Bpo
Selick Chas H, mfr, Clark n Ridgewood av; Gpo; 36 Hudson, NY
Sempier John, Garner & Sempier, 85 Bay av
Senior Henry, weaver, 247 Spruce
Senior James, asst station agt, 247 Spruce; Orange
Senior Thos, carp, 243 Spruce
Senior Thos Jr, plumber, 17 New
Senior Wm H, mason, 54 Pitt
Seymour Geo H, 72 Park; 86 Trinity pl, NY
Sgostrom August, mach, 492 Bloomfield av
Shafer Wm B Jr, elect, 17 Benson
Shailer Martha M, wid Worthington, 7 Church
Sharp Carrie B, 80 State
Sharp Edward S, carp, 508 Bloomfield av
Sharp Louise, 80 State
Sharp Wm, salesman, 508 Bloomfield av
Shaup Josephine, wid Louis, 24 Washington av
Shaw Edgar, foreman, 223 Montgomery av
Shaw Grace L, music teacher, 50 Monroe pl
Shaw Lottie, wid Samuel H, 50 Monroe pl
Shawcross John, eng, 81 Myrtle
Shawcross Samuel, hat, 24 Lake
Shawcross Stout, hat, 81 Myrtle
Shawcross Thos, hat, 81 Myrtle
Shawcross Wm, mason, 81 Myrtle
Shearer James, mach, 43 Montgomery
Shearer Margaret, wid John, 43 Montgomery
Shears Richard, plane tender, 103 Plane
Shears Wm, retired, 331 Franklin
Sheldon Harry, salesman, 329 Belleville av
Sheldon Henry B, broker, 71 Monroe pl; 134 Pearl, NY
Sheldon Mary S, wid Henry B, 55 Monroe pl
Sheldon Wm H, rubber goods, 329 Belleville av; 65 Reade, NY
Sheridan Elizabeth, wid Geo R K, 269 Belleville av
Shibley Helen A, artist, 361 Belleville av
Shields Edward, lab, 25 Hill
Shiremann John, gardener, 72 Orange

COYNE'S LIVERY STABLES, Furniture Express & Storage Warehouses
349 MAIN ST., EAST ORANGE. TELEPHONE 30 A ORANGE

J. S. RIPPEL
DEALER IN INVESTMENT SECURITIES
760 BROAD STREET NEWARK, N. J

PAINTS S. E. M. RICE · OILS ·
554 BROAD STREET, NEWARK, N. J. 'PHONE 956

Shoeboy John, lab, 84 Plane
Shoenthal Philip, shoes, 312 Glenwood av
Shorter Lawrence H, police, 54 Park av
Sibert Geo C, prof, 170 Ridgewood av; Gpo
Sigler Albert (c), gardener, 9 Vine
Sigler Albert (c), plumber, 15 Race
Sigler Anthony (c), coachman, 15 Race
Sigler Anne, pres, 196 Highland av; 38 Montclair av
Sigler Castella, wid Chas, 37 Lawrence
Sigler Edward, butcher, Broad n Watchung av
Sigler James, lab, E Passaic av
Sigler Jane B, wid Moses F, 462 Broad
Sigler Jesse (c), 15 Race
Sigler Mary E (c), wid Anthony, 15 Race
Sigler Thos F (c), gas wks, 251 Montgomery av
Silock Enoch, sal, 89 Willow
Simcox Edward, hat, 238 Franklin
Simcox Jane, pinwks, 238 Franklin
Simcox Jane, wid Chas, 269 Franklin
Simcox Jane, wid Thos, 238 Franklin
Simcox Wm H, stereotyper, 119 Midland av

SEE PAGE 21.

Simminroth John, baker, 203 Newark av
Simonson John, mason, Paterson rd; Bpo
Simpkins Wm, DL&WRR, Delaware av op Grace
Sing Charley, laundry, 24 Broad
Sisters of Charity, Convent of the Sacred Heart, 289 Liberty
Skolinski John, lab, 132 Willow
Slater Caroline, wid John, 159 Orange
Slater Geo W, salesman, 159 Orange
Slawenske Adolph, butcher, 104 Plane
Slayback Edward, broker, 272 Baldwin; Gpo; Mills Bldg, NY
Slayback John D, broker, 272 Baldwin; Gpo; Mills Bldg, NY
Slayback Wm, broker, 272 Galdwin; Gpo; Mills Bldg, NY
Sloat Mary J, teacher, 14 Washington
Smith Albert, hat, 124 Willow
Smith Albert, lab, 52 Myrtle
Smith Alfred J T, 32 Orchard
Smith Alicia A, 509 Bloomfield av
Smith Arthur W, vet sur, 26 Maple

Try FREEMAN'S COAL. IT'S HOT STUFF.
Office and Yard, Pierson's Alley.
TELEPHONE 55. P. O. BOX 755.

J. C. CONOVER
W. I. CONOVER
P. S. CONOVER, JR.
CONOVER BROS., LUMBER TIMBER HARDWOOD
OFFICE AND YARD: LINCOLN AVE. AND D., L. & W. R. R., ORANGE, N. J.
TELEPHONE NUMBER 149

CHAS. M. DECKER & BROS.
Importers and Grocers
222 & 224 Main St. 537 & 539 Main St. S. O. & Vose Avs.
ORANGE EAST ORANGE SOUTH ORANGE

DRINK THEA-NECTAR. PURE CHINESE TEA,
Delicious Flavor, 60c. per lb.
THE GREAT ATLANTIC AND PACIFIC TEA CO., 285 Main St., Orange.

JOHN C. CONOVER, COAL WOOD .. BLUE STONE
MASONS' MATERIALS
OFFICE AND YARD, LINCOLN AVENUE AND R. R. ORANGE
TELEPHONE NUMBER 149 ..

BALLANTINE'S Export Lager Beer ON DRAUGHT
Throughout the State.

Smith August, hat, 113 Willow
Smith C Gilbert, police, 258 Montgomery av
Smith Chas G, elect, 258 Montgomery av; 5th av c 33d, NY
Smith Chas M, keeper penitentiary, 126 Spruce
Smith Chas W, bicycles, 14 Broad; 206 Belleville av
Smith, Christopher A, hat, 99 Willow
Smith Christopher, lab, 311 Franklin
Smith David W, painter, 15 Spruce
Smith Delmar, barkpr, 599 Bloomfield av
Smith Elinor, wid Edwin, 19 Dodd
Smith Edwin M, toolmkr, 92 Montgomery av
Smith Eva M, worsted, 60 Willow
Smith Frank, lab, 311 Franklin
Smith Frank B, ins, 579 Bloomfield av, Montclair
Smith Frank J, weaver, 317 Glenwood av
Smith Geo, lab, 29 RR pl

OUR LIGHT, LIGHTS
JUST NOTICE IT
PEOPLES LIGHT & POWER CO.

Smith Geo G, winder, 19 Dodd
Smith Harry P, eng, 80 Orange
Smith Horace H, jeweler, 126 Spruce
Smith J Kendall, salesman, 509 Bloomfield av
Smith James, teamster, 113 Race
Smith Jane, wid Geo W, Ridgewood av c Linden av; Gpo
Smith Jennie A, typewriter, 15 Spruce
Smith John V, constable, 114 Thomas
Smith Joseph, 103 Willow
Smith Joseph, lab, 29 Hickory
Smith Joseph, weaver, 311 Franklin
Smith Joseph A, bkkpr, 19 Linden av
Smith Kate G, wid Henry, Clarendon pl
Smith Laura E, 15 Spruce
Smith Mabel W, clk, High School, Broad c Belleville av; Nutley
Smith Margaret, wid James, 317 Glenwood av

Fidelity Trust Company 781 Broad St., Newark, N. J.
Receives Deposits and pays interest upon daily balances—subject to check at sight. Loans Money upon Bond and Mortgage.

HORTON'S ICE CREAM is always pure, rich and delicious, French and American, all flavors.
DEPOTS, 305 Fourth Avenue and 115 Park Row, New York
Telephone 990—18 264 Franklin

Smith Sabrina, wid Samuel, 115 Berkeley av
Smith Samuel G, eng, 60 Willow
Smith Thos W, supt Bloomfield Cemetery; 100 Belleville av
Smith Thos W L, wheelwright, 90 Walnut
Smith Walter H, stroker, 3 Orchard
Smith Wm E, 117 Hillside av; 216 Church, NY
Smith Wm H, ironwkr, 105 Berkeley av
Smith Wm R, seeds, 129 Midland av
Smith Winchester B, Spear & Co, Glenwood av n DL& W depot; 65 Ridgewood av; Gpo; 243 Bway, NY
Snedecker John W, land improvement, 102 Broad; Bennett Bldg, NY
Snedeker Frank L, clk, 68 Oakland av; Importers' and Traders' Bank, NY
Snow Wm, mach, 133 Newark av
Snyder Elizabeth, dressmkr, 14 Farrand
Snyder Henry, wines and liquors, 279 Glenwood av
Sobieski Wm, hat, 24 2d
Sobol Ernest, 494 Bloomfield av
Sobol Ernest, tailor, Washington av c Bloomfield av
Sobol Joseph, tailor, Washington av c Bloomfield av

SEE PAGE 21.

Sobotker E Paul, com trav, 199 Midland av
Sobotker Laura, wid Paul, 199 Midland av
Sollar Adelheit, wid John, 2 Orange
Soller John, barber, 60 Dodd
Somers Caroline, wid Jacob, 172 Harrison
Sommerkamp Frederick E, mach, 669 Bloomfield av
Sommerkamp Henry, clk, 669 Bloomfield av
Sonnock John, driver, 97 Willow
Spalding Water S, dry gds, 143 Orchard; 75 Mercer, NY
Spatz Anna M, wid John, Passaic av n Franklin av
Spatz August, carp, Passaic av n Franklin av
Spaulding James F, labels, 48 Hill
Spaulding James J, organ tuner, 48 Hill
Spear Albert H, bank clk, 115 Berkeley av; Bway c Front, NY
Spear Harmon, 136 Franklin
Spear Homer B, mfr, Ridgewood av c Wildwood ter
Spear & Co, Homer B Spear prop, mfrs, turf goods; Liberty n Walnut
Speer J Henry, Speer & Stager, 261, 257 Montgomery av
Speer Martha, wid Henry, 115 Berkeley av

CAHILL & MILLS, Plumbers and Gas-Fitters, Tin and Sheet Iron Workers, Tinware, Hardware, House Furnishing Goods
NEAR BRICK CHURCH STATION, WASHINGTON PLACE, East Orange, N. J.

J. C. CONOVER
W. I. CONOVER
P. S. CONOVER, JR.
CONOVER BROS., LUMBER TIMBER HARDWOOD
OFFICE AND YARD: LINCOLN AVE. AND D., L. & W. R. R., ORANGE, N. J.
TELEPHONE NUMBER 149

THE ELECTRIC MOTOR AND EQUIPMENT CO.
ELECTRICAL ENGINEERS AND CONTRACTORS
GENERATORS, MOTORS, FIXTURES, SUPPLIES
JOBBING REPAIRS
12 & 14 BEAVER STREET, NEWARK, N. J.

East Orange Coal & Supply Co.
F. Rowe. Tel. 952. COAL AND FEED. 96 Main St. E.O.

Speer & Stager, Joseph H Speer and Alfred M Stager, painters, 261 Montgomery av
Speers James M, linen, 226 Belleville av; NY
Spindler Alkin, mach, Charles n Cross
Spindler Gustav, mach, 14 Charles
Spinning Wm D, hat, 122 Belleville av
Spinning Wm, foreman, 256 Broad
Spinning Wm H, clk, 279 Franklin
Spragg Arthur, retired, 166 Thomas
Spragg Florence S, teacher, 166 Thomas
Spragge Lillian M, stenog, 166 Thomas
Sprague's Club House, 18 Watsessing av
Sprague Electric Elevator Co, RR n Watsessing depot
Springfield John, painter, 728 Bloomfield av
Springfield Martin, painter, 728 Bloomfield av
Springfield Peter, agt, 129 Newark av
Staffard Ward D, retired, 153 Belleville av
Stager Alfred M, Speer & Stager, 261 Montgomery av
Stagg Chas H, mach, 4 Linden av
Stagg Wm H, foreman, 6 Jersey
Stances John, lab, 12 Hickory
Standard Livery and Boarding Stables, Thos H Decker, prop, 600 Bloomfield av
Standfield James P, hat, 28 Myrtle
Stankoskie Frank, carder, 268 Franklin av
Stankoskie John, cloth finisher, 268 Franklin av
Stankoskie Joseph, carder, 268 Franklin av
Starkweather James A, 30 Oakland av; NY
Stawinski John, lab, 36 John
Stawinski John, lab, 32 John
Steager Roy, carp, Plane n Franklin av
Steele John W, huckster, 9 Vine
Steele Polly E, wid Percy S, 27 Morris pl
Steenwerth Chas C, sal, 3 Orange
Steenwerth T O, hotel, 446 Bloomfield av
Stelts Henry, carp, 16 Orchard
Stendts Fred, mach, 291 Franklin av
Stephens Joseph J, foreman, 119 Race
Stephens Robert I, mach, 20 New
Stern Sigmund, butcher, 19 Broad; 20 Lake
Sternberger Henry, bkkpr, 115 Harrison
Stevens Joseph C, patternmkr, 174 Spruce
Stevens Will A, lawyer, Maolis av n Hawthorne av; NY

JOHN C. CONOVER, COAL WOOD..BLUE STONE MASONS' MATERIALS OFFICE AND YARD, LINCOLN AVENUE AND R. R. ORANGE TELEPHONE NUMBER 149

O. S. WILLIAMS, No. 249 WASHINGTON STREET OPP. N. Y. & G. L. R. R. DEPOT PLUMBING, GAS FITTING AND TINNING

HARTDEGEN JEWELRY CUT GLASS SILVERWARE 683 BROAD NEAR W. PARK ST. NEWARK WATCH REPAIRING

PARQUET FLOORING Geo. H. Van Emburg
483 Broad St. NEAR ORANGE Newark, N. J. Bell 'Phone 6603

Stevenson Wm, coal, 301 Franklin
Stevenson Wm H Jr, coal, 301 Franklin
Stewart James, watchman, 142 Willow
Stewart James Jr, label cutter, 142 Willow
Stewart John Wood, imptr, 335 Ridgewood av; Gpo; 57 White, NY
Stewart Margaret, wid John, sal, 200 Glenwood av
Stiger Augustus K, salesman, 165 Washington
Stiles M Miss, 285 Montgomery av
Stiles Thos O, 285 Montgomery av
Stilwell Alex, barber, 163 Walnut
Stimis Frederick, far, Broad op Watchung av, Brookdale; Bpo
Stimis Wm, far, op Watchung av; Bpo
Stindt Fred, mach, 292 Franklin av
St John's Lutheran Church, Rev J Geo T Blassi, pastor, Austin pl
Stock Frederick, mach, 42 Ella
Stonaker Erastus E, ice, 52 Willow
Stone Frank B, ins, 48 Spruce; 54 William, NY
Stone Franklin A, paper, Clarendon pl

SEE PAGE 21.

Stoothoff Ella, music, 18 Orchard
Stoothoff Henry C, printer, 18 Orchard
Storms Frederick, wheelwright, 56 Maple
Storms Frederick Jr, weaver, 56 Maple
Stouse John, lab, 42 John
Stout Alexander (c), 176 Bloomfield av
Stout G Lee, pres Merchants' Ins Co, Newark; 392 Franklin
Stout Geo M (c), driver, 176 Bloomfield av
Stout Gideon L Jr, student, 392 Franklin
Stout Herbert (c), driver, 176 Bloomfield av
Stout Randolph, hostler, 176 Bloomfield av
Stout Samuel, lab, 176 Bloomfield av
Stout Wm H (c), Liberty n bridge
Stout Wright C, broker, 392 Franklin; 2 Exchange Court, NY
St Paul's Evangelical Chh, Rev Geo F Roesler, pastor, 80 Myrtle av
Strandell Axel, boarding, 45 Myrtle
Strang John, screenmkr, 109 Thomas
Strebig Catherine, wid Chas, 114 Myrtle
Strebig Chas, elect, 114 Myrtle

CHAS. W. ENGLISH, Lumber and Building Materials, MONTCLAIR, N. J. Opp. N. Y. & C. L. Depot.

J. C. CONOVER
W. I. CONOVER
P. S. CONOVER, JR.
CONOVER BROS., LUMBER TIMBER HARDWOOD
OFFICE AND YARD: LINCOLN AVE. AND D., L. & W. R. R., ORANGE, N. J.
TELEPHONE NUMBER 149

1889 Estimates Furnished 1900
JOHN BECKINGHAM
740 BROAD ST., NEWARK, N. J.
ELECTRICAL CONTRACTOR.
Electric Bells, Annunciators, Burglar Alarms & Gas Lighting. Wiring for Electric Lights.
Residence Work a Specialty, All Work Guaranteed.
It Pays to have your Electrical work done thoroughly.

The Great Atlantic and Pacific Tea Co., 285 MAIN ST. ORANGE.
ARE SELLING THE BEST BUTTER IN THE WORLD. TRY IT

Strebig Henry, lab, 114 Myrtle
Streib Martin, varnisher, Williamson av n Liberty
Streib Martin Jr, jeweler, Williamson av n Liberty
Strother Horace, 269 Belleville av
Stuart Margaret, wid John, 200 Glenwood av
STUBBERT MRS W F, 140 Broad
Studeman John, driver, 62 Mill
Stumpf John, jeweler, 270 Bloomfield av
Stumpf Wm, pinmkr, 627 Bloomfield av
Sturm Regina, wid Otto, 373 Broad
Sturm Julius, rubber wks, 373 Broad
Suffern Herbert W, bkkpr, 361 Franklin
Suffern John C, retired, 361 Franklin
Sully Albert W, physician, 32 Orchard
Sutcliffe John P, nickel plater, 167 Spruce
Sutphen Harriet R, wid Rev David S, 71 Monroe pl
Sutphen Wm P, 64 Monroe pl; 71 Bway, NY
Sutton John R, 59 Fremont; Brooklyn
Sutton Laurus E, bank clk, 59 Fremont
Svenson Chas P, grocer, 417 Bloomfield av; 189 Orange
Swain Wm H, Swain & Schroeder, 64 Linden av
Swain & Schroeder, Wm H Swain and Geo H Schroeder, ice, 64 Linden av
Swainson Geo N, carp, 226 Berkeley av
Swainson May M, 226 Berkeley av
Swanton Abraham, moulder, 14 Midland av
Swanton Margaret, wid Robert, 14 Midland av
Sweet Wm (c), gardener, 28 Belleville av
Swolenski John, lab, 134 Willow
Szzyskie Stanley, lab, 12 Hickory

To find a Name know how to Spell it.

For Abbreviations, see page 20.

[T]

Talamini Tomasind, 53 Spring
Tallman Nancy J, wid James W, 279 Belleville av
Talmadge Mahlon H, hat, 209 Ashland av
Tanner Henry C, broker, 35 Oakland av; 66 Bway, NY
Tanner Henry C Jr, clk, 35 Oakland av
Tappan Chas, bkkpr, 26 Osborn

JOHN C. CONOVER, COAL WOOD..BLUE STONE MASONS' MATERIALS OFFICE AND YARD, LINCOLN AVENUE AND R. R. ORANGE TELEPHONE NUMBER 149..

COAL S. WILSON, Jr., 186-192 Warren Street, NEWARK, N. J. TELEPHONE 6302. COAL
I am an INDEPENDENT Dealer. Buy of Me, it will Save You Money.

Fidelity Trust Company 781 Broad St., Newark, N. J.
Acts as Executor, Guardian, Trustee, etc. of Estates, and as Surety on Contract and Judicial Bonds. Administers Trusts of every character.

HARRISON & WALKER
Hardware, Agricultural Implements, House Furnishing Goods,
Paints, Oils and Glass 341 Main St., East Orange

J. C. CONOVER
W. I. CONOVER
P. S. CONOVER, JR.
CONOVER BROS., LUMBER TIMBER HARDWOOD
OFFICE AND YARD: LINCOLN AVE. AND D., L. & W. R. R., ORANGE, N. J.
TELEPHONE NUMBER 149

Freeman Bros., Fruits, Vegetables, Fish, Oysters, Clams, Poultry and Game.
53-55 Freeman St., Orange, N. J.
TELEPHONE 187.
584 MAIN STREET, EAST ORANGE.

Tax Collector's Office, J H Hardcastle, col, Broad c Bloomfield av
Taylor A L Mrs, music teacher, Franklin n Harrison av
Taylor Alice, wid Harry, 32 Myrtle
Taylor Chas L, clk, 12 Jersey
Taylor Geo F, mach, 221 Bloomfield av
Taylor Henry, hat, 2 Myrtle
Taylor Jesse I, insptr, 249 Broad
Taylor Lewis A, contr, Franklin n Harrison av
Taylor Susan Mrs, 175 Glenwood av
Taylor Wm, carriagemkr, 26 Clinton
Teall Arthur, proofreader, 189 Ashland av; NY
Teall Chas S, printer, 17 Washington pl; NY
Teall Edward H, paper, 118 Midland av
Teall Edward N, student, 177 Liberty
Teall Francis H, editor, 177 Liberty
Teall Susan, wid Augustus, 17 Washington pl
Tenny Levi S, lawyer, Washington n Ridgewood av; 10 Nassau, NY
Terry Chas, hops, Berkeley Heights Park
Terry Earl, cold storage, Berkeley Heights Park
Thiele Alfred, dry goods, 47 Broad

SEE PAGE 21.

Thielfelder Wm, retired, 238 Spruce
Thom James C, carp, 68 Thomas
Thomas Geo H, retired, 9 Bay av
Thomas Henry P, bkkpr, 9 Bay av
Thomas Howard M, com trav, 162 Belleville av
Thomas Wardwell G, salesman, 9 Bay av
Thompson Barkley J, clk, 255 Washington av
Thompson Edward, 16 RR pl
Thompson Eugene, eng, 44 Thomas
Thompson Geo, lab, 16 RR pl
Thompson James J, com trav, 199 Brd; 108 Brd, NY
Thompson John B, clk, 255 Washington av
Thompson Peter, gardener, 425 Franklin
Thompson Robt, lab, 16 RR pl
Thompson Thomas, clk, 23 Linden av
Thompson Wm, sec Barbour Bro Co, 255 Washington av; 48 White, NY
Thompson Wm H C, lab, r 17 Park pl
Thompson Wm L, sal, 286 Glenwood av
Thompson Wm W, insptr, 19 Willow
Thornall Ada, dressmkr, 94 Myrtle



BENEDICT BROTHERS
WATCHES, DIAMONDS AND JEWELRY
BROADWAY, COR. CORTLANDT ST., NEW YORK


"The Benedict" is our patent sleeve and collar buttons, strong, durable, and easy to adjust. In gold and silver.

CLARENCE S. ABRAMS, PH. G. G. WALTON ABRAMS, PH. G.
Parsons' Pharmacy, MUSIC HALL
MAIN & DAY STS, ORANGE, N. J.
Established 1873. Telephone 45
Special care given to the preparation of Physicians Prescriptions which are filled by Graduates in Pharmacy only and at all hours. Pure and Genuine Drugs. All orders receive careful and prompt attention, and delivered anywhere.

JOHN C. CONOVER, COAL WOOD..BLUE STONE MASONS' MATERIALS
OFFICE AND YARD, LINCOLN AVENUE AND R. R. ORANGE
TELEPHONE NUMBER 149

COYNE'S LIVERY STABLES, Furniture Express & Storage Warehouses
349 MAIN ST., EAST ORANGE. TELEPHONE 30 A ORANGE

Thornall May, weaver, 94 Myrtle
Thorne J Wesley, bkkpr, Baldwin pl n Newark av
Thornton Watson (c), lab, 12 RR pl
Tice John G, wax paper, 32 Clinton
Tichenor Moses W, hat, 72 Watsessing av
Tidaback James Jr, 14 Ella
Tillard Edward, dry gds, 214 Belleville av; 88 Leonard, NY
Tilton Albert, papermkr, 27 Almira
Timmins John, lab, 105 Grove
Tims John, retired, 5 Broad
Tinston Wm, shoemkr, 62 Willow
Tinston Wm, shoemkr, 8 Orange
Tobias John T (c), lab, 11 Thomas
Torbensen Viggo, eng, 54 Spruce
Tower James A, driver, 347 Broad
Tower Walter L, letter carrier, 334 Franklin
Townsend Frank G, salesman, 16 Hill
Townsend Harold, salesman, 16 Hill

No business should be conducted in the dark
Use Electric Light
PEOPLES LIGHT AND POWER CO.

Townsend S P, S P Townsend & Co, Orange c Hill; 16 Hill
Townsend S P & Co, lawn mowers, Orange c Hill
Township Committee Room, Broad c Bloomfield av
Trautfetter Jacob, driver, Franklin av c Passaic av
Trautfetter Mary A, wid John, Franklin rd n Plane
Travell Warren B, draughtsman, 234 Franklin
Traver Horace, clk, Summit n Lincoln ;Gpo; William c John, NY
Travis Elizabeth Mrs, Morse av n Carteret
Travis Rowland, hat, Morse av n Carteret
Travis Thos, student, Morse av n Carteret
Treiber Henry A, hotel, 183 Bloomfield av
Treschow August M, patent solicitor, 189 Thomas; 765 Broad, Newark

J. S. RIPPEL
DEALER IN INVESTMENT SECURITIES
760 BROAD STREET, NEWARK, N. J

PAINTS S. E. M. RICE · OILS ·
554 BROAD STREET, NEWARK, N. J. 'PHONE 956

Treutlein John, eng, 248 Spruce
Troeber Emil, mach, 34 Almira
Troeber John, retired, 34 Almira
Troeber Wm, druggist, 10 Berkeley pl
Trumpey Peter, barber, 60 Dodd
Tyron Joseph H, photo engr, 20 Wasington pl
Tucker Geo B, prop American House, 15 Broad
Turner Edward, 82 Montgomery av
Turner Frank, Wildwood ter; Gpo
Turner Geo, 165 Orange
Tuthill Albert B, teacher, 160 Thomas
Tuttle M Gertrude, 208 Liberty
Tydeman Fred, student, 463 Franklin
Tydeman Stephen, Standard Oil Co, 463 Franklin; 26 Bway, NY
Tydeman Stephen Jr, clk, 463 Franklin
Tydeman Wm, student, 463 Franklin
Tyler Alfred (c), lab, 50 Thomas
Tyler Mary E, teacher, 72 Park av

To find a Name know how to Spell it.

For Abbreviations, see page 20.

[U]

Uhl Magdelina, wid Geo, 182 Spruce
Umsteadt Daniel, hat, 21 Ward
Unangst Frank N, reporter, 17 Henry
Unangst Hall, Mrs Margaret Smith, janitress, 306 Glenwood av
Underhill & Lee, Wm K Underhill & Thos F Lee, silk mfrs, 30 Orange; 59 Greene, NY
Underwood Chas R, stone, 121 Thomas; 280 Bway, NY
Ungemar Chas E, metal novelties, 117 Orange
Unger John A, mach, 25 Grace
Ungermah Augustus F, baggagemaster, DL&WRR, 54 Baldwin
United States Aristotype Co, Charles c Delaware av
United States Express, Edgar S Healy, agt, DL&WRR station
Untiedt Christian, clk, 276 Berkeley av; Puck Bldg, Houston, NY
Upton Emily, 279 Glenwood av
Utter Harry C, winder, 96 Myrtle

Try FREEMAN'S COAL. IT'S HOT STUFF.
Office and Yard, Pierson's Alley. P. O. Box 755. Telephone 55.

J. C. Conover
W. I. Conover
P. S. Conover, Jr.
CONOVER BROS., LUMBER TIMBER HARDWOOD
Office and Yard: Lincoln Ave. and D., L. & W. R. R., Orange, N. J.
Telephone Number 149

CHAS. M. DECKER & BROS.
Importers and Grocers
222 & 224 Main St. 537 & 539 Main St. S. O. & Vose Avs.
Orange East Orange South Orange

The Great Atlantic and Pacific Tea Co., 285 MAIN ST., ORANGE.
ARE SELLING THE BEST BUTTER IN THE WORLD. TRY IT.

To find a Name know how to Spell it.

For Apbreviations, see page 20.

[V]

Valliere Ernest, warden, 170 Washington
Valliere F Leslie, clk, 170 Washington
Van Auken Harry, bkkpr, Maolis av n Hawthorne av
Van Buskirk John A, retired, 214 Ashland av
Van Campen Ida, dressmkr, 141 Washington av
Vance Henry C, supt, 179 Montgomery; NY
Vance Louis J, clk, 179 Montgomery
Vance Wilson, retired, 179 Montgomery
Van Court Chas T, butcher, 33 Lincoln; Gpo
Van Duyne ——, foundry, 542 Broad
Van Duyne Joseph C, lab, 436 Franklin
Venbell Archer, lab, 196 Glenwood av
Van Gieson Cornelius, student, 16 Grace
Van Gieson Hiram, retired, 16 Grace
Van Gieson Wm H, MD, physician, 395 Franklin; office hours, 8 to 9 a m, 1.30 to 3 and 7 to 8 p m
Van Houten Frederick M, letter carrier, 265 Montgomery av; Newark
Van Riper Ada, dressmkr, 657 Bloomfield av
Van Riper John, mason, 113 Race
Van Riper John, teamster, Broad n Watchung av; Bpo
Van Riper Joseph (c), lab, 29 RR pl
Van Riper Mildred C, 108 State
Van Riper Myron, carp, 657 Bloomfield av
Van Riper Robert (c), 29 RR pl
Van Riper Sarah, wid Garrett, 657 Bloomfield av
Van Riper Wm (c), 10 RR pl
Van Sant Nicholas, butcher, 88 Linden av
Van Sickel Edward, teamster, r 556 Bloomfield av
Van Tassell Annie, music teacher, 91 Linden av
Van Tassell Howard M, 91 Linden av
Van Tassell Howard M Jr, coffee, 91 Linden av; 74 Front, NY
Van Vliet Morris, foreman NY Evening Post, 86 Washington av; 200 Bway, NY
Van Wagner Chas D, student, 21 Spruce
Van Wagner Cornelius, 21 Spruce
Van Winkle Ann Eliza, 69 Montgomery av

JOHN C. CONOVER, COAL, WOOD..BLUE STONE
OFFICE AND YARD, LINCOLN AVENUE AND R. R. ORANGE
TELEPHONE NUMBER 149
MASONS' MATERIALS

BALLANTINE'S Ales & Porter ON DRAUGHT Throughout the State.

Fidelity Trust Company 781 Broad St., Newark, N.J.
Guarantees Titles to Real Estate against fraud, accident and errors, at fixed charges, and will defend at its own expense, any action brought against the holder of one of its policies by reason of any error in its titles.

USE HORTON'S ICE CREAM and you will make no mistake. All orders filled city or country, by express
DEPOTS: 305 FOURTH AVENUE AND 115 PARK ROW, NEW YORK Telephone 990—18 264 Franklin

Van Winkle Chester, clk, 87 Montgomery av; NY
Van Winkle Clarence E, ins, 442 Franklin
Van Winkle Cortlandt P, draughtsman, Passaic av n Davey; Bpo
Van Winkle Geo, carp, 291 Franklin av
Van Winkle James G, far, Passaic av n Davey; Bpo
Van Winkle John M, E H Davey & Co, Davey n Franklin; 217 Belv av
Van Winkle Mary, wid Cornelius, 87 Montgomery av
Van Winkle Moses D, organ bldr, 69 Mongomery av
Van Winkle Sarah, dressmkr, 69 Montgomery av
Van Winkle Wilbur, clk, 87 Montgomery av
Varick U Condit, 179 Belleville av; 4th Natl Bank, NY
Vaughn Chas, gardener, 333 Franklin
Vegrosky Thos, lab, Myrtle av
Venable Archer (c), lab, 196 Glenwood av
Venner Chas, mason, 637 Bloomfield av
Ventres Adelaide B, teacher, 7 Church
Ventres Carrie B, 7 Church
Ventres Mary, wid Henry, 7 Church
Vesterman Chas, harnessmkr, 36 Thomas

SEE PAGE 21.

Vesterman Mamie, boxmkr, 36 Thomas
Vogel Stephen, gardener, 190 Washington
Vogel Wm, buttonmkr, 34 New
Vogelius Chas, paper broker, 120 Montgomery av
Vogelius Chas F, elect eng, 49 Fremont
Vogelius Joseph F, pub, 49 Fremont; 29 W 23d, NY
Vogelius Louis, actor, 32 Orchard
Vogt John, barber, 296 Glenwood av; 174 Washington
Voight Henry, far, Broad n Paterson rd; Bpo
Vollmer Fred'k, baker, 153 Glenwood av
Vollmer Wm, mason, Franklin av n Canal
Von Eigen Chas, toolmkr, 114 Willow
Von Rhein Fred'k, moulder, 404 Bloomfield av
Vorbeck F Herman, mgr, 26 Oakland av
Vorhees Lemuel, 79 Race
Vorhees Lewis, 79 Race
Voss Sarah C, wid Gottfried L, 254 Spruce
Vought Chas, elect, 14 Crown
Vought Halsey S, paper, 14 Crown
Vought Harriet L, 14 Crown
Vought Rosetta, wid John W, 14 Crown

CAHILL & MILLS, Plumbers and Gas-Fitters, Tin and Sheet Iron Workers, Tinware, Hardware, House Furnishing Goods
WASHINGTON PLACE, East Orange, N. J.
NEAR BRICK CHURCH STATION.

J. C. CONOVER
W. I. CONOVER
C. S. CONOVER, JR.
CONOVER BROS., LUMBER TIMBER HARDWOOD
OFFICE AND YARD: LINCOLN AVE. AND D., L. & W. R. R., ORANGE, N. J.
TELEPHONE NUMBER 149

THE ELECTRIC MOTOR AND EQUIPMENT CO.
ELECTRICAL ENGINEERS AND CONTRACTORS
GENERATORS, MOTORS, FIXTURES, SUPPLIES
JOBBING REPAIRS 12 & 14 BEAVER STREET, NEWARK, N. J.

HOLLYWOOD LIVERY ❀ COACHES, STAGES AND CARRIAGES
Furniture Moved, Trucking and Storage.
F. ROWE. 96 MAIN STREET, E.O. Tel. 952.

Vought Wm C, beltmkr, 14 Crown
Vreeland Cornelius A, teamster, 989 Broad
Vreeland John R, carp, 318 Broad
Vreeland Lester O, carp, 48 Harrison
Vreeland Nellie, clk, 69 Maple
Vulker Joseph, carder, 69 James

To find a Name know how to Spell it.

For Abbreviations, see page 20.

[W]

Wade Murry, mach, 3 Willow
Wade Peter A, sal, 404 Broad
Wadley Geo, draughtsman, 9 Clearfield av
Wagner Alice B, wid Simon, 86 Washington
Wagner Jacob, gardener, 35 Spring
Wagner Wm, clk, 61 Myrtle
Wah Sam, laundry, 551 Bloomfield av
Wahlberg A, wid Alfred, 165 Franklin
Waick Julian, lab, 83 Myrtle av
Waldron James, spinner, 25 Maple
Waldron John, butcher, 25 Maple
Waldron Kate, weaver, 25 Maple
Waldron Mary, dressmkr, 25 Maple
Waldron Michael, dyer, 25 Maple
Waldron Nora, weaver, 25 Maple
Walker Abraham S, paperhanger, 253 Spruce
Walker Edgar B, elect, 33 Morris pl
Walker Edith E, teacher, 33 Morris pl
Walker Eliza H, wid James, 118 Linden av
Walker Harriet, laundress, 165 Spruce
Walker Henry C, clk, 33 Morris pl
Walker Herbert J, ins, 118 Linden av
Walker Herbert M, clk, 33 Morris pl
Walker James M, carp, 33 Morris pl
Walker John C, huckster, 276 Bloomfield av
Walker Maria, wid Andrew J, 161 Ashland av
Walker Wm, huckster, 470 Bloomfield av
Walker Wm F, paperhanger, 253 Spruce
Wallace Lawrence, painter, 570 Bloomfield av
Wallwork Edward, grocer, 333 Franklin
Walsh Daniel, boxmkr, 386 Broad

JOHN C. CONOVER, COAL WOOD..BLUE STONE MASONS' MATERIALS OFFICE AND YARD, LINCOLN AVENUE AND R. R. ORANGE TELEPHONE NUMBER 149..

O. S. WILLIAMS, No. 249 WASHINGTON STREET OPP. N. Y. & G. L. R. R. DEPOT PLUMBING, GAS FITTING AND TINNING

WATCHES AND CLOCKS
WEDDING INVITATIONS
DIAMONDS AND GEMS
HARTDEGEN 683 BROAD NEAR W. PARK ST.
OPTICAL GOODS NEWARK

GEO. H. VAN EMBURG Parquet and Strip Flooring
483 Broad St. (near Orange) Newark Wood Carpeting BELL 'PHONE ... 6603

Walters Michael, pickle mfr, 512 Broad
Walz August, elect, 105 Berkeley av
Wands John B, clk, Clinton n Washington av
Wanters Lucinda, 182 Belleville av
Ward Alice, physician, 15 Spruce
Ward Chas H, blksmith, 25 Farrand
Ward Clarence, teamster, 25 Farrand
Ward Dudley, student, 86 Beach
Ward Edward G, paper, 86 Beach; 132 Nassau, NY
Ward Edwin, carp, 25 Farrand
WARD EDWIN M, MD, physician, 17 Park pl; office hours, 7 to 9 a m, 1 to 3 and 7 to 9 p m
Ward Ellen, wid Michael, 12 Broad
Ward Frank D, florist, 298 Washington av
Ward Geo N, dental supplies, 47 Linden av
Ward Israel W, student, 41 Park pl
Ward John, papermkr, 392 Franklin av
Ward John C, retired, 40 Race
Ward Lucy, 676 Bloomfield av
Ward Margaret, wid Phineas J, 298 Washington
Ward Mortimer, retired, 15 Broad
Ward Sarah, wid David, 25 Farrand
Ward Sarah A, artist, 676 Bloomfield av
Ward Theo G, wallpaper, 86 Beach; Tarrytown, NY
Ward Theo H, paper, 41 Park pl; 160 Franklin, NY
Ward Walter Coit, student, 86 Beach
Ward Wm M, woolens, 86 Beach; 51 Leonard, NY
Warnasch Richard, shoemkr, 14 Lake
Warzkiewick Lawrence, grocer, 14 2d
Washington Athletic Club, 446 Bloomfield av
Washington Hotel, Beyer Bros, props, 700 Broad
Waszkiewicz Adam, cutter, 9 Cross
Waters Lucy, 182 Belleville av
Watkins Harry, elect, 23 Fairview pl
Watsessing Depot, DL&WRR, James T Mullennix, station agt, Watsessing av n Orange
Watsessing Free Library, Edward M Bailey, librarian, 58 Dodd
Watsessing Hat Forming Co, Wm Ellor, pres, James E Hampson, treas, 12 Prospect
Watsessing Hotel, Julius Petreins, prop, 10 Orange
Watsessing M E Church, Rev Fred Knight, pastor, Dodd c Lawrence

CHAS. W. ENGLISH, Lumber and Building Materials, MONTCLAIR, N. J. Opp. N. Y. & C. L. Depot.

J. C. CONOVER
W. I. CONOVER
P. S. CONOVER, JR.
CONOVER BROS., LUMBER TIMBER HARDWOOD
OFFICE AND YARD: LINCOLN AVE. AND D., L. & W. R. R., ORANGE, N. J.
TELEPHONE NUMBER 149

1889 Estimates Furnished 1900
JOHN BECKINGHAM
740 BROAD ST., NEWARK, N. J.
ELECTRICAL CONTRACTOR.
Electric Bells, Annunciators, Burglar Alarms & Gas Lighting. Wiring for Electric Lights.
Residence Work a Specialty, All Work Guaranteed.
It Pays to have your Electrical work done thoroughly.

DRINK THEA-NECTAR. PURE CHINESE TEA, Delicious Flavor, 60c. per lb.
THE GREAT ATLANTIC AND PACIFIC TEA CO., 285 Main St., Orange.

Watsessing Public School, Chas A Boyd, prin, Glenwood av c Prospect
Watters Frank, mach, 17 Grace
Way Edna V M, clk, 34 Linden av
Way Geo W, harness mfr, 496 Bloomfield av; 34 Linden av
Way M, Louisa, clk, 34 Linden av
Way Margaret M, bkkpr, 9 Broad; 34 Linden av
Weakley Margaret, 108 Montgomery av
Webb John, mathematician, 39 Park av
Webber Henry, moulder, 404 Bloomfield av
Weber Henry, PhD, House Father, German Theo Seminary, 55 Broad; 222 Liberty
Webster Sarah, wid Ebon, dressmkr, 9 Broad
Weden John G, brass polisher, 17 Ella
Weden Joseph A, clk, 49 Ella
Weden Louise C, wid John, 5 Charles
Weden Victor E, hat, 68 Willow

THE MATCHLESS LIGHT
MADE BY
PEOPLES LIGHT AND POWER CO.

Weed Sarah P, 391 Franklin
Weeden Chas C, clk, 5 Charles
Weeks Alice L, ft Incline Plane op Baldwin
Weeks Arthur, far, ft Incline Plane op Baldwin
Weeks Henry G, butcher, 13 Walnut ter
Weeks Paul, far, ft Incline Plane op Baldwin
Weeks Virginia C, ft Incline Plane op Baldwin
Weidner Margaret, wid Nicholas, Mill n Bay av
Weigand John, paper mills, 340 Franklin
Weimar Adolph,clk, 595 Bloomfield av
Weimar Bertha, wid Franz, 20 Lake
Weimar Chas, lab, 32 Lake
Werner Geo H, Werner & Cogan, 320 Glenwood av; Orange
Werner & Cogan, Geo H Werner and Thos F Cogan, plumbers, 320 Glenwood av

JOHN C. CONOVER, COAL WOOD..BLUE STONE OFFICE AND YARD, LINCOLN AVENUE AND R. R. ORANGE MASONS' MATERIALS TELEPHONE NUMBER 149..

COAL S. WILSON, Jr., 186-192 Warren Street, TELEPHONE 6302. NEWARK, N. J. COAL
I am an INDEPENDENT Dealer. Buy of Me, it will Save You Money.

Fidelity Trust Company 781 Broad St., Newark, N. J.
Receives for safe keeping Securities and Valuables, and rents Safe Deposit Boxes in its Burglar and Fire-proof Vaults, at moderate rates.

HARRISON & WALKER, Plumbers
Tinners and Steam Fitters. 341 Main St., East Orange

Werts Jacob, stableman, 50 Thomas
Werts Herman, boxmkr, 291 Franklin av
West Chas, hat, 11 Glenwood av
West Henry, shoemkr, 11 Glenwood av
Western Union Telegraph Office, DL&WRR depot
Westervelt Geo, plumber, 133 Newark av
Westervelt Lizzie, dressmkr, 133 Newark av
Westervelt Samuel, bldr, 185 Washington
Westlake Edwin, fire insptr, 718 Bloomfield av; NY
Westminster Presbyterian Church, Rev Geo A Paull, pastor, Franklin c Fremont
Westwood Martha, dressmkr, 9 Broad
Wetzel Chas, moulder, 404 Bloomfield av
Whalen John J, printer, 31 Willow
Wharry Martha A, 246 Franklin
Wheeler Addie L, dressmkr, 29 Park
Wheeler Mary L, 43 Maple
Wheeler Samantha, teacher, 43 Maple
Wheeler Selina, dressmkr, 43 Maple
Whipple Eliza B, 68 Park av
Whistler Fred'k C, mach, 57 Myrtle

SEE PAGE 21.

Whitaker Mary, wid Harry, 553 Bloomfield av
White Andrew C, salesman, 64 Spruce
White Clara, milliner, 57 Maple
White Edwin A Rev, rector Christ Episcopal Church, 680 Bloomfield av
White Gilbert C, student, 451 Franklin
White Harry, ins agt, 59 Maple
White Mary M, stenog, 64 Spruce
White S Elsworth, clk, 59 Maple
White Wm, mach, 14 Ella
White Wm H, MD, physician, 451 Franklin; office hours, 8 to 9 a m, 1 to 2 and 6 to 8 p m
Whitmore Arthur, lock tender, 103 Plane
Whitney Chas W, bkkpr, 212 Montgomery av
Whitney Duane P, mgr, 337 Belleville av
Whitney Fred H, clothfinisher, 212 Montgomery av
Whitney Guy T, bank clk, 212 Montgomery av
Whittaker Henry, lab, 105 Washington av
Wiberg Peter, mach, 17 Almira
Wick Chas, mach, 90 Willow
Wick Paul, far, Baldwin n Incline Plane
Wickett Hannah B Mrs, 512 Bloomfield av

FREEMAN BROS., Meat Market, POULTRY AND GAME.
Nos. 53-55 Freeman St., Orange, N. J.
TELEPHONE 187
584 MAIN STREET, EAST ORANGE

J. C. CONOVER
W. I. CONOVER
C. S. CONOVER, JR.
CONOVER BROS., LUMBER TIMBER HARDWOOD
OFFICE AND YARD: LINCOLN AVE. AND D., L. & W. R. R., ORANGE, N. J.
TELEPHONE NUMBER 149

BENEDICT BROTHERS
WATCHES, DIAMONDS AND JEWELRY
BROADWAY, COR. CORTLANDT ST., NEW YORK
"The Benedict" is our patent sleeve and collar buttons, strong, durable, and easy to adjust. In gold and silver.

JOHN C. CONOVER, COAL WOOD..BLUE STONE MASONS' MATERIALS OFFICE AND YARD, LINCOLN AVENUE AND R. R. ORANGE TELEPHONE NUMBER 149 ..

CLARENCE S. ABRAMS, PH. G. G. WALTON ABRAMS, PH. G.
PARSONS' PHARMACY, MUSIC HALL, TELEPHONE 45.
AGENCY FOR VACCINE AND ANTITOXINS.
DR. WALTON'S COMPOUND OXYGEN.
Dr. M. G. Dadirriaus' Matzoon.
Dr. E. F. Brush's Kumyss.
Somal, a Fermented Milk Food in Syphons.

Wickham Ross E, student, 284 Montgomery av
Wickham Ross M, ins, 284 Montgomery av
Wiegand John V, gardener, 9 Vine
Wiegand John V Jr, gardener, 9 Vine
Wiessmann Adam, butcher, 210 Broad
Wiessmann Peter, butcher, 225, 210 Broad
Wiggins Henry B Sons, specialties, n Watsessing depot, DL&WRR
Wilberfoss Thos C, 66 Glenridge av; Gpo; 3 E 34th, NY
Wilcox Oscar R, jeweler, 79 Thomas
Wilcox Walter, lab, Paterson rd n Passaic Co line; Bpo
Wild Henry, baker, 23 Broad
Wilde Geo H, label printer, 44 Myrtle av; 31 Grace
Wilde James H, carp, 29 Myrtle
Wilde John R, carp, 126 Newark av
Wilhelm Sebastian, shoemkr, 301; 210 Glenwood av
Wilks Isaac, supt, 161 Williamson av
William S Pierson Post, 50 Washington av

No business should be conducted in the dark
Use Electric Light
PEOPLES LIGHT AND POWER CO.

Williams Anna, dressmkr, 132 Spruce
Williams Chas, lace, 67 Monroe pl
Williams Clarence, sign painter, 8 Maple; NY
Williams Edwin L, eng, 61 Ella
Williams Elizabeth (c), wid James, 173 Glenwood av
Williams Emma, 132 Spruce
Williams Frederick A, clk, 67 Monroe pl
Williams Geo H, lab, 271 Liberty
Williams Isaac P, agt, 302 Belleville av
Williams James (c), lab, 656 Bloomfield av
Williams Oscar H, chemist, 61 Ella
Williams Robert (c), Birch n M&E canal
Williams Samuel A, dry goods, 67 Monroe pl
Williamson Ellis N, New York Evening Post, 19 Williamson av; Fulton c Bway, NY
Williamson Lillie A, 172 Montgomery av

COYNE'S LIVERY STABLES, Furniture Express & Storage Warehouses
349 MAIN ST., EAST ORANGE. TELEPHONE 30 A ORANGE

J. S. RIPPEL
DEALER IN INVESTMENT SECURITIES
760 BROAD STREET, NEWARK, N. J

PAINTS S. E. M. RICE · OILS ·
554 BROAD STREET, NEWARK, N. J. 'PHONE 956

TELEPHONE 55. P. O. BOX 755.
Try FREEMAN'S COAL. IT'S HOT STUFF.
Office and Yard, Pierson's Alley.

J. C. CONOVER
W. I. CONOVER
P. S. CONOVER, JR.
CONOVER BROS., LUMBER TIMBER HARDWOOD
OFFICE AND YARD: LINCOLN AVE. AND D., L. & W. R. R., ORANGE, N. J.
TELEPHONE NUMBER 149

Williamson Margaret, 172 Montgomery av
Willis Chas R, sal, 416 Bloomfield av
Willis Harry C, r 262 Liberty
Willis John D, express, 53 Myrtle av
Willits Ira L, agt, 26 Henry; 115 Bway, NY
Willits J Fred, clk, 26 Henry
Wilson James, mach, 94 Myrtle
Wilson John E, MD, physician, 35 Park pl; office hours, 8 to 9 a m, 1 p m and 7 to 8 p m
Wilson Ralph O, clk, Windsor pl; Gpo
Wilson Thos, carp, 18 Charles
Wing Lee, laundry, 31 Washington
Winnie Sarah, wid John, 261 Broad
Winston J Mrs, 70 Washington
Winston Louisa (c), wid Paz, 19 Race
Winston Louisa (c), wid Pleasant, 14 RR pl
Wirtz Wm, far, Mill; Bpo
Wirtz Wm, retired, Mill; Bpo
Wissner Frank, plumbing, 673 Bloomfield av
Wissner J Adam, oil, 438 Franklin

SEE PAGE 21.

Wittburg Chas, mach, 55 Myrtle
Wolf Joseph, mach, 356 Bloomfield av
Wolf Wm, grocer, 99 Montgomery av
Wolfe Jacob S, physician, 57 Ella; office hours, 7 to 9.30 a m, 6 to 7.30 p m; office, 52 Dodd; office hours, 1 to 2 p m
Wolven James R, correspondent, 21 Benson
Women's Christian Temperance Union, 23 Washington av
Women's Relief Corps, 50 Washington av
Wong Chas, laundry, 16 Orange
Wonnacott Nellie G, silk mill, 14 Ella
Wood Albert F, dyer, 275 Broad
WOOD GEO M, druggist, 20 Broad
Wood J Herbert, drug clk, 20 Broad
Wood James, retired, 20 Broad
Wood John V, student, 683 Bloomfield av
Woodman Martha J, wid H, 189 Thomas
Woodruff Edward C Col, retired, 71 Windsor pl; Gpo
Woods Chas, student, 683 Bloomfield av
Woods Chas P, dyer, r 683 Bloomfield av
Woods James, mason, r 683 Bloomfield av

CHAS. M. DECKER & BROS.
Importers and Grocers
222 & 224 Main St. 537 & 539 Main St. S. O. & Vose Avs.
ORANGE EAST ORANGE SOUTH ORANGE

DRINK THEA-NECTAR. PURE CHINESE TEA. Delicious Flavor, 60c. per lb.
THE GREAT ATLANTIC AND PACIFIC TEA CO., 285 Main St., Orange.

Work Chas T, real est, 68 Thomas
Worthington Addison, printer, 28 Myrtle
Worthington Benjamin, mach, 24 Willow
Worthington John, hat, 28 Myrtle
Wright David, bkkpr, 72 Thomas
Wright Gilbert L, carp, 7 Baylis
Wright Harry, 90 Liberty
Wronski John, hat, 50 Myrtle
Wuertz Wm, retired, 58 Mill
Wurts Frederick H, ins, 196 Belleville av
Wyker Morris N, ex-messenger, 28 Grace
Wyman Arthur F, student, 456 Broad
Wyman Elizabeth H, teacher, High School, 460 Broad
Wyman Wm B, bicycles, 456 Broad; 29 Bway, NY
Wyman Wm W, pub, 456 Broad; 46 E 14th, NY
Wymer Chas J, painter, 32 Lake

To find a Name know how to Spell it.

For Abbreviations, see page 20.

[Y]

Yawger Annie E, wid Daniel C, 170 Berkeley av
Yawger Wm E, student, 170 Berkeley av
Yearance Abram G, far, Broad n Watchung av; Bpo
Yeasky Alex, dyer, 24 Chapel
Yeasky Stanislaus, rubberwks, 24 Chapel
Yensen Madilene, wid Emil, 23 Brookside av
Yeski Ignatz, dyer, 24 Chapel
Yost Albert, A & R Yost, Belleville av n cemetery
Yost A & R, Albert and Rudolph Yost, marble and granite wks, Belleville av n cemetery
Yost Gustave A, granite wks, 51 Spring
Yost Rosina, wid Louis, Belleville av n cemetery
Yost Rudolph, A & R Yost, Belleville av n cemetery
Young Adam, elect, 474 Bloomfield av
Young Caroline M, music teacher, 630 Bloomfield av
Young Edward, papermkr, 262 Franklin av
Young Eleanor C, wid Warren E, 87 Linden av
Young Geo, janitor, 19 Race
Young John, milk, 100 Montgomery av
Young John R, ins, 196 Ashland av
Young Men's Catholic Union, 679 Bloomfield av
Young Robert B, clk, 196 Ashland av

JOHN C. CONOVER, COAL WOOD..BLUE STONE
OFFICE AND YARD, LINCOLN AVENUE AND R. R. ORANGE
MASONS' MATERIALS TELEPHONE NUMBER 149 ..

BALLANTINE'S Export Lager Beer ON DRAUGHT Throughout the State.

Fidelity Trust Company 781 Broad St., Newark, N. J.
Receives Deposits and pays interest upon daily balances subject to check at sight. Loans Money upon Bond and Mortgage.

HORTON'S ICE CREAM is always pure, rich and delicious, French and American, all flavors.
DEPOTS, 305 Fourth Avenue and 115 Park Row, New York
Telephone 990—18 264 Franklin

Young Wm A, paper mill, 262 Franklin av
Young Wm H, house furnishing, 311 Glenwood av
Young Wm W, agt, 196 Ashland av
Yuengling John, eng, 36 Spring
Yuengling Richard, driver, 16 Broad

To find a Name know how to Spell it.

For Abbreviations, see page 20.

[Z]

Zabriskie Romeyn B, clk, Linden av n Midland av
Zahnle Louis, painter, 27 Washington av
Zahnle Martin, barber, 318 Glenwood av; 27 Washington av
Zbikoski Constanti (c), varnish, Chapel c Myrtle
Zeidler Frank A, grocer, 24 Belleville av
Zeigle Peter, milk, Passaic rd; Bpo
Zeim Ernest, tinner, 138 Willow
Zeppelin Chas, prop Essex County Nickel In Cigar Factory, 293a Glenwood av
Zepplin Chas, barber, 293a Glenwood av
Zergiebel Frank, laundry, 53 Osborn
ZESCH FERD O REV, PhD, pastor German Presbyterian Ch, 20 Park av
Zimmerman Jacob, milk, E Passaic av
Zuzler Augusta, wid Rudolph, 225 Washington

CAHILL & MILLS, Plumbers and Gas-Fitters, Tin and Sheet Iron Workers, Tinware, Hardware, House Furnishing Goods
NEAR BRICK CHURCH STATION, WASHINGTON PLACE, East Orange, N. J.

J. C. CONOVER
W. I. CONOVER
P. S. CONOVER, JR.
CONOVER BROS., LUMBER TIMBER HARDWOOD
OFFICE AND YARD: LINCOLN AVE. AND D., L. & W. R. R., ORANGE, N. J.
TELEPHONE NUMBER 149

THE ELECTRIC MOTOR AND EQUIPMENT CO.
ELECTRICAL ENGINEERS AND CONTRACTORS
GENERATORS, MOTORS, FIXTURES, SUPPLIES
JOBBING REPAIRS
12 & 14 BEAVER STREET, NEWARK, N. J.

East Orange Coal & Supply Co.

F. Rowe. Tel. 952. COAL AND FEED. 96 Main St. E.O.

JOHN C. CONOVER, COAL WOOD..BLUE STONE MASONS' MATERIALS OFFICE AND YARD, LINCOLN AVENUE AND R. R. ORANGE TELEPHONE NUMBER 149..

O. S. WILLIAMS, No. 249 WASHINGTON STREET OPP. N. Y. & G. L. R. R. DEPOT PLUMBING, GAS FITTING AND TINNING

HARTDEGEN JEWELRY CUT GLASS SILVERWARE 683 BROAD NEAR W. PARK ST. NEWARK WATCH REPAIRING

Verona Directory

PARQUET FLOORING Geo. H. Van Emburg
483 Broad St. NEAR ORANGE Newark, N. J. Bell 'Phone 6603

Verona Street Directory

Afterglow avenue, from Bloomfield avenue south to West Orange line.
Bloomfield avenue, from Montclair line to Caldwell line.
Bovee avenue, from Pompton turnpike to Old road.
Brookdale avenue, from Bloomfield avenue to Sunset avenue.
Cedar, from Grove avenue to Pompton turnpike.
Cedar Grove avenue, from Verona avenue to Lindsley avenue.
Claremont avenue, from Montclair line to Bloomfield avenue.
Claremont place, from Claremont avenue to Bloomfield avenue.
Crevier avenue, from Sunset avenue south.
Eastwood place
Elm road, from Claremont avenue to Bloomfield avenue.
Fairview avenue, from Bloomfield avenue north to Passaic county line.
Gould avenue, from Bloomfield avenue to Grove avenue.
Grosch avenue, from Verona avenue to Grove avenue.
Grove avenue, from Bloomfield avenue to Passaic township.
Lake, from Old road to Sunset avenue.
Lakeside avenue, from Bloomfield avenue to West Orange line.
Lindsley avenue, from Cedar Grove to Little Falls road.
Little Falls road, from Grove avenue to Pompton turnpike.
Love lane, from Pompton turnpike to N. Caldwell road.
Martin road, from Claremont avenue southwest to Pompton turnpike.
Montrose avenue, from Claremont avenue southwest to Pompton turnpike.
Mt. Prospect avenue, from Bloomfield avenue north.
North Caldwell road, from Old road to Singac road.
Munch avenue, from Verona avenue to Montclair line.
Myrtle avenue, from Fairview avenue to Verona avenue.
Old road, from Bloomfield avenue n Fairview avenue to Bloomfield avenue n Penitentiary.
Personette avenue, from Grove avenue west.
Prospect avenue, from Bloomfield avenue to Westville avenue.
Ridge road, from Verona avenue to Passaic county line.
Stevens avenue.
Sunset avenue, from Montclair line to Verona Lake.
Verona avenue, from Bloomfield avenue to Singac, Passaic county line.

CHAS. W. ENGLISH, Lumber and Building Materials, MONTCLAIR, N. J. Opp. N. Y. & G. L. Depot.

J. C. CONOVER
W. I. CONOVER
P. S. CONOVER, JR.
CONOVER BROS., LUMBER TIMBER HARDWOOD
OFFICE AND YARD: LINCOLN AVE. AND D., L. & W. R. R., ORANGE, N. J.
TELEPHONE NUMBER 149

1889 Estimates Furnished 1900
JOHN BECKINGHAM
740 BROAD ST., NEWARK, N. J.
ELECTRICAL CONTRACTOR.
Electric Bells, Annunciators, Burglar Alarms & Gas Lighting. Wiring for Electric Lights.
Residence Work a Specialty, All Work Guaranteed.
It Pays to have your Electrical work done thoroughly.

The Great Atlantic and Pacific Tea Co., 285 MAIN ST. ORANGE.
ARE SELLING THE BEST BUTTER IN THE WORLD. TRY IT.

Verona Directory

To find a Name know how to Spell it.

POSTOFFICE ABBREVIATIONS—Cpo, Caldwell postoffice. CGpo, Cedar Grove postoffice. LFpo, Little Falls postoffice. Mpo, Montclair postoffice.

For Abbreviations, see page 20.

[A]

Abraham Isaac, far, Grove av n Grosch av
Ackerman James W, clk, Love la n Verona av; CGpo
Ahlborn August, Grove av
Ahlborn Henry, treas American Bronze Powder Mfg Co, Fairview av; 6 Murray, NY
American Bronze Powder Co, Henry Ahlborn, pres, Grove av; 6 Murray, NY
Arnold Satterlee, sewing machines, Fairview av; Newark
Ashwaith Lawrence, printer, Lindsley av n Little Falls rd; LFpo
Atkins S, salesman, Elmwood rd
Austin H Eathan, Little Falls rd
Ayers Arthur, clk, Grove av n Personette av

To find a Name know how to Spell it.

For Abbreviations, see page 20.

[B]

Bahr Chas, contr, Lakeside av n Bloomfield av
Baldwin Clinton D, clk, Sunset av
Baldwin Daniel W, Myrtle av
Baldwin De Witt C, far, Sunset av n Bloomfield av
Baldwin Geo, Myrtle av
Baldwin Harry R, clk, Ridge rd

JOHN C. CONOVER, COAL WOOD..BLUE STONE OFFICE AND YARD, LINCOLN AVENUE AND R. R. ORANGE TELEPHONE NUMBER 149.. MASONS' MATERIALS

COAL S. WILSON, Jr., 186-192 Warren Street, TELEPHONE 6302. NEWARK, N. J. COAL
I am an INDEPENDENT Dealer. Buy of Me, it will Save You Money.

Fidelity Trust Company 781 Broad St., Newark, N. J.
Acts as Executor, Guardian, Trustee, etc. of Estates, and as Surety on Contract and Judicial Bonds. Administers Trusts of every character.

HARRISON & WALKER
Hardware, Agricultural Implements, House Furnishing Goods,
Paints, Oils and Glass 341 Main St., East Orange

J. C. CONOVER
W. I. CONOVER
P. S. CONOVER, JR.
CONOVER BROS., LUMBER
TIMBER
HARDWOOD
OFFICE AND YARD: LINCOLN AVE. AND D., L. & W. R. R., ORANGE, N. J.
TELEPHONE NUMBER 149

Freeman Bros., Fruits, Vegetables, Fish, Oysters, Clams, Poultry and Game.
53-55 Freeman St., Orange, N.J.
TELEPHONE 187.
584 MAIN STREET, EAST ORANGE.

BALDWIN JEPTHA H, publisher Baldwin's Directory of the Oranges and Townships of Essex County, 252 Main, Orange, and 170 Market, Newark; h 49 Mt Vernon av, Orange

Baldwin Leslie, grocer, Pompton av
Baldwin Sarah, wid Henry, Verona av n Bloomfield av
Baldwin W W, paper, Ridge rd
Baldwin Wm H, Pompton av n Bloomfield av
Baldwin Wm H Mrs, Verona av n Bloomfield av
Banks Henry L, poultry, Sunset av
Banks Lenox, Sunset av n Brookdale av
Banta Andrew, Sunset av
Barmone Ellsworth, motorman, Bloomfield av
Barmour Jesse, barber, Bloomfield av
Barnes Rufus, Verona av; CGpo
Barter A K, tug boat captain, Lakeside av n Blmfld av
Barter Wm P, clk, Lakeside av n Bloomfield av
Bauer Henry, Afterglow av
Beck August, gardener, Grove av
Becker Carl Jr, bronze washer, Grove av n Grosche av

SEE PAGE 21.

Beesinger Wm A, plumber, Sunset av
Bird David, mgr T E Williams & Co, Claremount av
Blackwell Rufus, clk, Claremount av
Blue E, Bloomfield av c Elmwood rd
Bloxham Chas, bkkpr, Brookdale av
Bodle Belle, teacher, N C H
Bodle Mary, teacher, N C H
Bortic Wm H, teacher, Cedar Grove av n Verona av; CGpo
Bortic Wm N, Old rd; CGpo
Boviard Mitchell, painter, Ridge rd n county line; CGpo
Bowden Anthony, cotton mfr, Cedar Grove av n Lindsley av
Bowden Lewis G, justice peace; Little Falls rd; CGpo
Bowden Wm, cotton mfr, Cedar Grove av n Lindsley av; CGpo
Bowman Andrew, Lakeside av
Bowman John Jr, lab, Old rd
Boxall George mason, Brookdale av
Boyden Otis, Bloomfield av
Brady James A, Grove av
Brady Michael, lab, Bloomfield av n Sunset av



BENEDICT BROTHERS
WATCHES, DIAMONDS AND JEWELRY
BROADWAY, COR. CORTLANDT ST., NEW YORK


"The Benedict" is our patent sleeve and collar buttons, strong, durable, and easy to adjust. In gold and silver.

CLARENCE S. ABRAMS, PH. G. G. WALTON ABRAMS, PH. G.
Parsons' Pharmacy, MUSIC HALL
MAIN & DAY STS, ORANGE, N. J.
Established 1873. Telephone 45
Special care given to the preparation of Physicians Prescriptions which are filled by Graduates in Pharmacy only and at all hours. Pure and Genuine Drugs. All orders receive careful and prompt attention, and delivered anywhere.

JOHN C. CONOVER, COAL WOOD..BLUE STONE
MASONS' MATERIALS OFFICE AND YARD, LINCOLN AVENUE AND R. R. ORANGE TELEPHONE NUMBER 149..

COYNE'S LIVERY STABLES, Furniture Express & Storage Warehouses
349 MAIN ST., EAST ORANGE. TELEPHONE 30 A ORANGE

Brady Michael, brushmkr, Bloomfield av
Brahm Wm, Bloomfield av
Branch Wm, Little Falls rd
Brand Wm, cabinetmkr, Bloomfield av n Lakeside av
Brehen Wm, brushmkr, Blmfid av n Lakeside av
Brenner George, Claremont av
Brenner John W, Verona av; CGpo
Brenner Walter F, Claremont av
Brenner William, Claremont av
Breohle Christian, Verona av; CGpo
Brooks Anna, teacher, Bloomfield av
Brooks David, carp, Bloomfield av n Old rd
Brooks Elsworth E, clk, Bloomfield av
Brooks Thos, clk, Bloomfield av n Brookdale
Brooks Warren, painter, Pompton av
Brower John, far, Pompton av
Brower John H, far, Grove av n Bloomfield av
Brower John J, blksmith, Cedar Grove av n Lindsley av; CGpo
Brower John P, bronze washer, Cedar Grove av n Lindsley av; CGpo
Brower Samuel, bronze finisher, Pompton av
Brown Chas, far, Verona av n Ridge rd; Mpo
Brown John H, Grove av
Bucker Chas, Grove av n Grosch av
Buehler Albert, tailor, Gould av
Buehler John F, Pompton av
Burd David T, Claremont av
Bush Stephen W, Pompton av
Butler Wm A, Grove av

To find a Name know how to Spell it

For Abbreviations, see page 20.

[C]

Canfield Allen P, far, Lindsley av n Cedar Grove av; CGpo
Canfield Benj, far, Pompton av n Cedar Grove av; CGpo
Canfield Chas E, clk, Pompton av n Cedar Grove av; CGpo
Canfield Geo B, Pompton av n Cedar Grove av; CGpo
Canfield H V N, far, Pompton av n Cedar Grove av; CGpo

J. S. RIPPEL
DEALER IN INVESTMENT SECURITIES
760 BROAD STREET, NEWARK, N. J

PAINTS S. E. M. RICE · OILS ·
554 BROAD STREET, NEWARK, N. J. 'PHONE 956

Canfield John, far, Pompton av n Cedar Grove av; CGpo
Canfield W Maurice, Pompton av
Canfield Wm B, far, Pompton av n Cedar Grove av; CGpo
Canniff J C, coal dealer, Blmfld av op Fairview av; Vpo, 207 Orange, Newark
Captain Louis, blksmith, Pompton av n Grosch av; CGpo
Captain Louis J, Pompton av n Grosch av; CGpo
Carroll Patrick, lab, Bloomfield av n Sunset av
Carroll Wm, blksmith, Bloomfield av n Sunset av
Carter Maurice H, Bloomfield av
Casey Thos P, Claremount av
Catoulle Chas, actor, Claremont
Chamberlain Chas, lab, Bloomfield av
Chapman ——— M D, Overbrook Asylum
Chapman Robert W, Grove av
Chase Mary, wid R H, Verona av n Lindsley av; LFpo
Chesney Edward F, clk, Pompton av
Chesney Heyle, clk, Verona av n Grosch av; Mpo
Chesney Hugh, clk, Pompton av
Chesney Robert, florist, Verona av n Grosch av; Mpo
Chesney Robert Jr, clk, Verona av n Grosch av; Mpo
Christ Otto, teamster, Bloomfield av
Cimiotti F, Lakeside av n Bloomfield av
Cimiotti Gustav, furrier, Lakeside av n Bloomfield av
Cimiotti Gustav Jr, Lakeside av n Bloomfield av
Cleary James, Bloomfield av
Coerper Christian, far, Sunset av
Coerper George, carp, Sunset av
Coerper Wm, carp, Sunset av
Cole Abram, far, Lindsley rd
Cole Chas W, far, Ridge rd n county line; Mpo
Coleman Nathaniel, far, Pompton av
Collins Wm, coachman, Bloomfield av n Old rd; Mpo
Condit Emmons N, mason, Bloomfield av n Lake
Condit Filmore, mfr, Bloomfield av
Condit Lewis, clk, Bloomfield av n Sunset av
Condit Wm, painter, Claremont av n Bloomfield av
Conger ———, Bloomfield av n Gould av
Congregational Church, Rev Bradford, Cedar Grove av n Verona av
Congregational Church, Rev Paske, Claremont pl; Verona

Try FREEMAN'S COAL. IT'S HOT STUFF.
Office and Yard, Pierson's Alley. P. O. Box 755.
Telephone 55.

J. C. Conover
W. I. Conover
P. S. Conover, Jr.
CONOVER BROS., LUMBER TIMBER HARDWOOD
Office and Yard: Lincoln Ave. and D., L. & W. R. R., Orange, N. J.
Telephone Number 149

CHAS. M. DECKER & BROS.
Importers and Grocers
222 & 224 Main St. 537 & 539 Main St. S. O. & Vose Avs.
Orange East Orange South Orange

The Great Atlantic and Pacific Tea Co., 285 MAIN ST., ORANGE.
ARE SELLING THE BEST BUTTER IN THE WORLD. TRY IT.

JOHN C. CONOVER, COAL, WOOD..BLUE STONE
MASONS' MATERIALS
OFFICE AND YARD, LINCOLN AVENUE AND R. R. ORANGE
TELEPHONE NUMBER 143

BALLANTINE'S Ales & Porter ON DRAUGHT Throughout the State.

Conklin John A, Verona av; CGpo
Connery Wm J, Verona av; CGpo
Conway Wm J, far, Pompton av
Cook Benj, bkkpr, Sunset av n Lake
Cook Ellwood, plumber, Bloomfield av
Cook Hiram, Sunset av n Lake
Couch Henry, far, Lindsley rd
Couch John, far, Lindsley rd
Courter Edward, far, Pompton av
Courter John, mason, Bloomfield av
Courter John H, brushmkr, Lane av n Verona av; CGpo
Courter Oakley, Martin rd; Vpo
Courter Robert, Olartin rd
Cox Thos, Sunset av
Coyle Robert F, Sunset av
Crane H C, Sunset av
Crane Lauret, Love la
Crane Peter A, Love la
Crevier John C Mrs, Crevier av n Sunset av
Crockett John R, Verona av; CGpo
Cummings Chas W, Bloomfield av
Currier John, brushmkr, Old rd n Bloomfield av

To find a Name know how to Spell it

For Abbreviations, see page 20.

[D]

Daniels Samuel, Pompton av
Dann John, lab, Lakeside av n Bloomfield av
Davenport Chester, Bloomfield av n RR
Davenport Everett, carp, Bloomfield av n RR
Davenport George W, blksmith and carriage mkr, Bloomfield av n RR crossing
Davenport Kate Mrs, Bloomfield av n RR av
Davenport Norman, blksmith, Bloomfield av n RR crossing
Day Anson M, salesman, South Prospect av
Day Anson W, clk, Bloomfield av
DeBaum Abraham, far, Verona n Ridge av; CGpo
DeCamp A Bentley, ice dealer, Bloomfield av n Grove av
DeCamp J Edgar, butcher, Bloomfield av n Lake

Fidelity Trust Company 781 Broad St., Newark, N.J.
Guarantees Titles to Real Estate against fraud, accident and errors, at fixed charges, and will defend at its own expense, any action brought against the holder of one of its policies by reason of any error in its titles.

USE HORTON'S ICE CREAM and you will make no mistake. All orders filled city or country, by express
DEPOTS: 305 FOURTH AVENUE AND 115 PARK ROW, NEW YORK Telephone 990—18 264 Franklin

DeGoliar Miss, drawing teacher, Brookdale av n Bloomfield av
DeGraw James H, lab, Lindsley av n Verona av; LFpo
DeGraw Senicade, far, Lindsley av n Verona av; LFpo
Demarest Daniel, contr, Bloomfield av n Lakeside av
Demarest Danl Jr, contr, Bloomfield av n Lakeside v
Demarest James, Gould av
Desmond John P, Old rd
DeWeil Henry, Pompton av; CGpo
DeWeilde Harry, varnishmkr, Verona av n Ridge rd; CGpo
Dickinson Bernard W, supt Overbrook Farm, Grove av
Dickinson Nelson, optician, Grove av
Dimmick Wm, teamster, Verona av n Blmfld av, Mpo
Dittig Albert, Lindsley av; CGpo
Ditzmahr Frederick, horses, Ridge rd n Munch av; CGpo
Dobbins D Harrison, far, Lakeside av n Bloomfield av
Dobbins Isaac N, far, Bloomfield av n Grove av
Dobbins J W, mach, Bloomfield av

SEE PAGE 21.

Dobbins Wm, carp, Lakeside av n Bloomfield av
Dobbins Wm G, carp, Lakeside av
Dodd John, foreman, Lindsley av n Central av
Donnelly Patk, lab, Bloomfield av n Sunset av; Mpo
Donnohue John, Grove av n Personette av
Doreman Andrew, lab, Verona av n Cedar Grove av; CGpo
Doreman Catherine Mrs, far, Verona av n Cedar Grove av; CGpo
Douglas D L, carpet cleaner, Sunset av
Dries Casper J, Ridge rd; CGpo
Dunnion Thos, Grove av n Personette av

To find a Name know how to Spell it.

For Abbreviations, see page 20.

[E]

Earnst Andrew, bottler, Pompton av
Ebele Fred, Grove av
Ehiler Geo, metal wkr, Grove av
Eidland Joseph, Little Falls rd

CAHILL & MILLS, Plumbers and Gas-Fitters, Tin and Sheet Iron Workers, Tinware, Hardware, House Furnishing Goods
NEAR BRICK CHURCH STATION, WASHINGTON PLACE, East Orange, N. J.

J. C. CONOVER
W. I. CONOVER
P. S. CONOVER, JR.
CONOVER BROS., LUMBER TIMBER HARDWOOD
OFFICE AND YARD: LINCOLN AVE. AND D., L. & W. R. R., ORANGE, N. J.
TELEPHONE NUMBER 149

THE ELECTRIC MOTOR AND EQUIPMENT CO.
ELECTRICAL ENGINEERS AND CONTRACTORS
GENERATORS, MOTORS, FIXTURES, SUPPLIES
JOBBING REPAIRS 12 & 14 BEAVER STREET, NEWARK, N. J.

HOLLYWOOD LIVERY ❀ COACHES, STAGES AND CARRIAGES
Furniture Moved, Trucking and Storage.
F. ROWE. 96 MAIN STREET, E. O. Tel. 952.

Elk Running, Verona av; CGpo
Ericson Caroline, Claremont av
Ericson Eric, keeper Essex Co Penitentiary, Sunset av
Eryold Peter, teamster, Sunset av

To find a Name know how to Spell it.

For Abbreviations, see page 20.

[F]

Fabian Joseph, far, Verona av
Faig Henry, metal wkr, Grosch av
Farrand Theodore, bldr, Claremont av
Farrell Bordman, Claremont av
Farrell Daniel, Grosch av
Farrell Joseph, brushmkr, Grove av n Verona av; CGpo
Fells Joseph, brushmkr, Grove av n Grosch av; CGpo
Felty Henry L, Sunset av
Fichtor Albert, metalwkr, Bloomfield av
Fisher Chas L, brass roller, Mountain av; Vpo
Fitcher ——, teamster, Bloomfield av
Fitz Alva B, Little Falls rd; CGpo
Fitzpatrick John, coachman, Lakeside av
Fleetham Julia May, teacher, Grove av
Fletcher Robert, bark burner, Lindsley av n Verona av; LFpo
Flury Henry, teamster, Bloomfield av
Flynn Thos, carp, Gould av n Blmfld av; CGpo
Fox John S, blksmith, Bloomfield av
Fretz Alva B, Sunset av
Fried Michael, Little Falls rd; CGpo
Friel Michael, Pompton av

To find a Name know how to Spell it.

For Abbreviations, see page 20.

[G]

Gakher Conrad, far, Grove av n Grosch av
Garrison John W, Lindsley rd
Garrity James, Blmfld av n Fairview av
Gasser George, Bloomfield av
Gedney Hercules W, far, Grove av

JOHN C. CONOVER, COAL WOOD.. BLUE STONE MASONS' MATERIALS OFFICE AND YARD, LINCOLN AVENUE AND R. R. ORANGE TELEPHONE NUMBER 149 ..

O. S. WILLIAMS, No. 249 WASHINGTON STREET OPP. N. Y. & G. L. R. R. DEPOT PLUMBING, GAS FITTING AND TINNING

WATCHES AND CLOCKS
WEDDING INVITATIONS
DIAMONDS AND GEMS
HARTDEGEN 683 BROAD NEAR W. PARK ST.
OPTICAL GOODS NEWARK

GEO. H. VAN EMBURG
483 Broad St. (near Orange) Newark
Parquet and Strip Flooring
Wood Carpeting
BELL 'PHONE ... 6603

Gedney James, far, Grove av
Gedney Joshua, far, Grove av
Gedney Wm, far, Grove av
Geise Wm, Grove av
Giffin Nathan F, lawyer, Grove av n Blmfld av; 602 Blmfld av; 763 Broad, Newark
Gisaner Thos, butcher, Blmfld av n Verona av
Gitscher Conrad, Grove av
Glennon James F, Grove av
Goble Chas, teamster, Bloomfield av n Sunset av
Goble Frank C, florist, Grove av n Bloomfield av
Goodrich Eugene F, far, Pompton av
Gould Benjamin F, Pompton av
Gould Elbert W, Pompton av
Gould Ernest, Sunset av n Blmfld av
Gould George W, milk, Verona av
Gould M Edward, far, Grove av n Personette av
Gould Maggie, wid Samuel, Sunset av n Bloomfield av
Gould Wm, carp, Sunset av
Graham Wm, plumber, Grove av n Personette av
Gressing Fred, far, Verona av n Grosch av; CGpo
Gressing Gottfried, far, Verona av n Grosch av; CGpo
Gressing Jacob, far, Pompton av
Griffin A B, salesman, Fairview av; NY
Gulick Ira, Sunset av

To find a Name know how to Spell it.

For Abbreviations, see page 20.

[H]

Haakeer Wm, Fairview av n Personette av; NY
Hafer Henry, Gould av
Hafer Louis, Verona av; CGpo
Hafplur Louis, far, Ridge rd n Munch av; CGpo
Hagen John, Grosch av
Hahn Conrad, far, Grove av n Verona av; CGpo
Haight C W, milk, Bloomfield av n Fairview av
Haller George, coachman, Claremont av
Hancock Wm H, lab, Pompton av
Hankle Mary, wid Bernard, Lindsley av c Little Falls rd; Spo
Hanks Henry, weaver, Lindsley av n Little Falls rd; Spo

CHAS. W. ENGLISH,
Lumber and Building Materials,
MONTCLAIR, N. J.
Opp. N. Y. & C. L. Depot.

CONOVER BROS., LUMBER
TIMBER
HARDWOOD
J. C. CONOVER
W. I. CONOVER
P. S. CONOVER, JR.
OFFICE AND YARD: LINCOLN AVE. AND D., L. & W. R. R., ORANGE, N. J.
TELEPHONE NUMBER 149

1889 Estimates Furnished 1900
JOHN BECKINGHAM
740 BROAD ST., NEWARK, N. J.
ELECTRICAL CONTRACTOR.
Electric Bells, Annunciators, Burglar Alarms & Gas Lighting. Wiring for Electric Lights.
Residence Work a Specialty, All Work Guaranteed.
It Pays to have your Electrical work done thoroughly.

DRINK THEA-NECTAR. PURE CHINESE TEA,
Delicious Flavor, 60c. per lb.
THE GREAT ATLANTIC AND PACIFIC TEA CO., 285 Main St., Orange.

JOHN C. CONOVER, COAL WOOD..BLUE STONE
MASONS' MATERIALS
OFFICE AND YARD, LINCOLN AVENUE AND R. R. ORANGE
TELEPHONE NUMBER 149..

COAL S. WILSON, Jr., 186-192 Warren Street, COAL
I am an INDEPENDENT Dealer. Buy of Me, it will Save You Money.
TELEPHONE 6302. NEWARK, N. J.

Hanville Hiram, lab, Bloomfield av n Sunset av
Harkey James H, milk, Bloomfield av c Fairview av
Harris George M, Grove av
Harris J M, mer, Claremont av; NY
Harrison A Lee, student, Fairview av
Harrison C Burt, Bloomfield av
Harrison C M, supt N C H, Grove av n Bloomfield av
Harrison Harry B, clk, Bloomfield av n Verona av
Harrison John W, musician, Fairview av
Harrison W J, Bloomfield av n Montclair line; Vpo
Harrison Wm Jr, contr, Bloomfield av n Sunset av
Hastings George H, varnish mfr, Verona av; Mpo
Hastings & Winslow, varnish mfrs, Verona av n Old rd; Mpo
Hawthorne Charles N, poultry, Claremont av op Lake
Hawthorne C H, carp, Claremont av
Hawthorne James B, carp, Claremont av op Lake
Hawthorne Joseph B, carp, Bloomfield av op Sunset av
Hayes John L Rev, Montrose pl
Healey Hugh, Bloomfield av

The Coolest, Cleanest, Cheapest Light
IS MADE BY
PEOPLES LIGHT & POWER CO.

Healey Thos, N C H, Grove av
Hedden Austin E, far, Brookside av
Hedden Johanna, Old rd n Bloomfield av
Hedden John S, Bloomfield av n Grove av
Heider Carl, plumber, Grove av n Personette av
Heider Thos Mrs, Grove av n Personette av
Heim John, quarryman, Ridge rd n Verona av, CGpo
Hella Gustave, Bloomfield av op Lakeside av
Heller Peter J, hardware, Ridge rd n county line; Mpo
Helridge Henry, Grove av
Henderson ———, Bloomfield av
Henke August, Bloomfield av
Henning ———, Crevier av c Sunset av
Henry James Rev, pastor M E Church, Bloomfield av
Hill Frank W, Pompton av
Hilmer John, bronze washer, Grosch av n Grove av

Fidelity Trust Company 781 Broad St., Newark, N. J.
Receives for safe keeping Securities and Valuables, and rents Safe Deposit Boxes in its Burglar and Fire-proof Vaults, at moderate rates.

HARRISON & WALKER, Plumbers
Tinners and Steam Fitters. 341 Main St., East Orange

Hine John, lab, Grosch av n Grove av
Hoffer Louis, beer bottler, Pompton av
Hoffman Geo, coachman, Sunset av n Crevier av; Vpo
Holburn ———, baker, Bloomfield av n Claremont av
Holt Warren, Sunset av
Hook David, teamster, Bloomfield av n RR track
Hopper Nathan, coachman, Cedar av n Lindsley av; CGpo
Hornfeck Gustav, bkkpr, Lakeside av
Hornfeck Henry, plumber, Lakeside av
Hornfeck Herman G, Lakeside av
Hornfeck Herman H, furrier, Lakeside av n Blmfld av
Hornfeck Max, clk, Lakeside av n Bloomfield av; NY
Howard Thos, N C H, Grove av
Howard Thos, teamster, Bloomfield av
Howlett John H, Grove av; Vpo
Hunt George Jr, Pompton av
Hutter George F, Love la
Hyde Thos, bronze washer, Grosch av n Grove av
Hyer John, milk, Bloomfield av n Sunset av

To find a Name know how to Spell it.

For Abbreviations, see page 20.

[I]

Ingold Peter, lab, Bloomfield av

To find a Name know how to Spell it.

For Abbreviations, see page 20.

[J]

Jack Rio Grande, Verona av; Mpo
Jacobus Abraham, far, Old Little Falls rd; CGpo
Jacobus Abraham E, far, Little Falls rd; CGpo
Jacobus Alonzo H, carp, Ridge rd n Munch av; CGpo
Jacobus Amzi P, far, Ridge rd n County line; CGpo
Jacobus Arthur, teamster, Grove av n Grosch av
Jacobus Austin G, mfr brushes, Blmfld av op Fairview av
Jacobus C G, carp, Bloomfield av n Grove av
Jacobus C G Jr, engraver, Bloomfield av n Grove av

FREEMAN BROS., Meat Market, POULTRY AND GAME. Nos. 53-55 Freeman St., Orange, N. J. TELEPHONE 187 584 MAIN STREET, EAST ORANGE

J. C. CONOVER
W. I. CONOVER
C. S. CONOVER, JR.
CONOVER BROS., LUMBER TIMBER HARDWOOD
OFFICE AND YARD: LINCOLN AVE. AND D., L. & W. R. R., ORANGE, N. J. TELEPHONE NUMBER 149

BENEDICT BROTHERS
WATCHES, DIAMONDS AND JEWELRY
BROADWAY, COR. CORTLANDT ST., NEW YORK
"The Benedict" is our patent sleeve and collar buttons, strong, durable, and easy to adjust. In gold and silver.

JOHN C. CONOVER, COAL WOOD.. BLUE STONE MASONS' MATERIALS
OFFICE AND YARD, LINCOLN AVENUE AND R. R. ORANGE
TELEPHONE NUMBER 149 ..

CLARENCE S. ABRAMS, PH. G. G. WALTON ABRAMS, PH. G.
PARSONS' PHARMACY, MUSIC HALL, TELEPHONE 45.
AGENCY FOR VACCINE AND ANTITOXINS.
DR. WALTON'S COMPOUND OXYGEN.
Dr. M. G. Dadirriaus' Matzoon.
Dr. E. F. Brush's Kumyss.
Somal, a Fermented Milk Food in Syphosa.

Jacobus Chas H, far, Grove av n Verona av; CGpo
Jacobus Chas W, brush mfr, Blmfld av n Fairview av; Vpo
Jacobus Edmund S, Grove av
Jacobus Edward S, far, Grove av n Grosch av
Jacobus Elijah B, carp, Verona av n Cedar Grove av; CGpo
Jacobus Eliza, wid C, Lakeside av n Blmfld av; Vpo
Jacobus Ella, wid W Albert, Verona av n Cedar av, CGpo
Jacobus Ephriam, far, Ridge rd n Munch av; Mpo
Jacobus Frank, brushmkr, Verona av n Cedar Grove av; CGpo
Jacobus Frank P, teamster, Grove av n Bloomfield av
Jacobus Garrett E, far, Verona av n Grosch av; CGpo
Jacobus Geo B, clk, Blmfld av op Gould av; CGpo
Jacobus Geo H, carp, Verona av n Cedar Grove av; CGpo
Jacobus Geo W, blksmith, Bloomfield av n Old rd
Jacobus Henry V N, carp, Ridge rd n Munch av; CGpo
Jacobus Herbert H, Eastwood pl
Jacobus Isaac M, expressman, Bloomfield av
Jacobus J Wesley, brushmkr, Blmfld av n Fairview av
Jacobus Joseph, coal; CGpo
Jacobus Laselle E, bkkpr, Grove av; NY
Jacobus Lemuel W, brushes, Blmfld av n Fairview av
Jacobus Mortimer L, Love la
Jacobus Raymond V N, bldr, Brookdale av n Blmfld av
Jacobus Roland, brushes, Blmfld av n Fairview av
Jacobus Saml, clk, Blmfld av n Fairview av
Jacobus Theodore H, clk, Grove av n Blmfld av
Jacobus Thos, far, Old rd
Jacobus Timothy, Ridge rd
Jacobus Warren J, Old rd; CGpo
Jacobus Willard L, far, Pompton av
Jacobus Wm G, teamster, Grove av n Blmfld av
Jacobus Wm H, mason, Lakeside av n Blmfld av; Vpo
Jaeger Chas F, Bloomfield av
Jaeger Chas H, real est, Bloomfield av c Claremont pl
Jager Lewis, Verona av; CGpo
Jardine Robt, Verona av; CGpo
Jenkins John A, Sunset av
Jenkins Melancthon W, brush mfr, Verona av; CGpo
Jennings Wm, lab, Martin rd n Verona av

COYNE'S LIVERY STABLES, Furniture Express & Storage Warehouses
349 MAIN ST., EAST ORANGE. TELEPHONE 30 A ORANGE

J. S. RIPPEL
DEALER IN INVESTMENT SECURITIES
760 BROAD STREET NEWARK, N. J

PAINTS S. E. M. RICE · OILS ·
554 BROAD STREET, NEWARK, N. J. 'PHONE 956

TELEPHONE 55. P. O. BOX 755.
Try FREEMAN'S COAL. IT'S HOT STUFF.
Office and Yard, Pierson's Alley.

J. C. CONOVER
W. I. CONOVER
P. S. CONOVER, JR.
CONOVER BROS., LUMBER TIMBER HARDWOOD
OFFICE AND YARD: LINCOLN AVE. AND D., L. & W. R. R., ORANGE, N. J.
TELEPHONE NUMBER 149

Jennings Wm H, lab, Verona av; Mpo
Jetter Walter, Grove av
Johnson C W Mrs, Cedar Grove av n Verona av; CGpo
Johnson John L, lawyer, Fairview av c Personette av: Prudential Bldg, Newark; Verona office, 602 Blmfld av; office hours, 7 to 9 p m
Johnson Maud, teacher, Fairview av c Personette av
Johnson Wm P, grocer and feed, Blmfld av c Grove av
Jones Burr, Claremont av
Jones Charles, Claremont av
Joy Joseph, lab, Verona av n Grosch av; CGpo
Jacobus Warren R, clk, Blmfld av n Fairview av
Jusuar Thos, butcher, Blmfld av n Verona av

To find a Name know how to Spell it

For Abbreviations, see page 20.

[K]

Kane Chas, blksmith, Bloomfield av n Grove av
Kaufman Levi, far, Pompton av
Keifer Chas, carp, Bloomfield av n Brookdale av
Keifer George W, brush mfr, Bloomfield av n Brookdale av

SEE PAGE 21.

Keifer Michael H, Bloomfield av
Keifer Raymond, brushmkr, Personette av
Kent Arza N, Old rd n Fairview av
Kent Charles, Bloomfield av
Kent Gabriel, Little Falls rd
Kent Gabriel, carp, Lakeside av
Kent Sarah J Mrs, Bloomfield av n RR
Kenyon Chas S, gardener, Bloomfield av n Brookdale av
Ketterer Matthias, shoemkr, Bloomfield av
Kimberly Curtis, Bloomfield av
King Ella, Brookdale av n Bloomfield av; Vpo
Kippler Joseph, well driller, Bloomfield av n Montclair line
Kirkland W J, sec and mgr Verona Pharmacy, 602 Bloomfield av
Kneipshield Frederick, driver, Old rd n Lake; Vpo
Koster A G, far, Sunset av n Bloomfield av

CHAS. M. DECKER & BROS.
Importers and Grocers
222 & 224 Main St. 537 & 539 Main St. S. O. & Vose Avs.
ORANGE EAST ORANGE SOUTH ORANGE

DRINK THEA-NECTAR. PURE CHINESE TEA.
Delicious Flavor, 60c. per lb.
THE GREAT ATLANTIC AND PACIFIC TEA CO., 285 Main St., Orange.

To find a Name know how to Spell it.

For Abbreviations, see page 20.

[L]

Laurwall Wm, lab, Verona av n Cedar Grove av; CGpo
Leahy Wm J, attendant Overbrook Asylum, Grove av
Leck Henry, salesman, Sunset av
Lee Holland, peddler, Bloomfield av n Fairview av
Lee Peter, Cedar Grove av n Verona av; CGpo
Leech Hedding B, pastor M E Church, Grove av
Leonard Augustus, lab, Ridge rd n county line; CGpo
Lesenr E C, Claremont pl c Claremont av
Levi John, Grove av
Liesenberg Max, prop Verona Hotel, Bloomfield av op Lakeside av
Liesenberg Theodore, clk, Bloomfield av
Lindsley Andrew, blksmith, Verona av n Grosch av; CGpo
Lindsley Mrs C S, Claremont av
Liscuis Chas, lab, Bloomfield av
Luttgens Randolph, mach, Bloomfield av c South Prospect av
Lyon Wm, Ridge rd; CGpo

To find a Name know how to Spell it.

For Abbreviations, see page 20.

[M]

Makepeace Chas W, Lindsley av; CGpo
Maloney John, mill hand, Lane av n Verona av; CGpo
Manning Thos C, Grove av
Marley Chas S, Little Falls rd
Marley Frank, sawyer; CGpo
Marley Mrs Patrick, Cedar Grove av; CGpo
Marley Thos, sawyer, CGpo
Marshall Chas L, incubator mfr, Cedar Grove av n Lindsley av; CGpo
Martens John, Ridge rd n county line; Mpo
Martin Enos P, wheelwright, Verona av n Old rd; Mpo
Martin George, lab, Grove av

JOHN C. CONOVER, COAL WOOD .. BLUE STONE
OFFICE AND YARD, LINCOLN AVENUE AND R. R. ORANGE
MASONS' MATERIALS TELEPHONE NUMBER 149 ..

BALLANTINE'S Export Lager Beer ON DRAUGHT Throughout the State.

Fidelity Trust Company 781 Broad St., Newark, N. J.
Receives Deposits and pays interest upon daily balances subject to check at sight. Loans Money upon Bond and Mortgage.

HORTON'S ICE CREAM is always pure, rich and delicious, French and American, all flavors.
DEPOTS, 305 Fourth Avenue and 115 Park Row, New York
Telephone 990—18 264 Franklin

Martin George S, far, Verona av n Old rd; Mpo
Martin George W L, Old rd
Maser Emanuel, coachman, Fairview av
Mashen Wm P, Pompton av
Mason Samuel C, N C H, Grove av
Mau Charles, broker, Lakeside av
McCarthy Dennis, far, Blmfld av n Fairview av
McCarty Daniel, lab, Old rd
McConnell Anna, Grove av n Grosch av
McConnell Fuddio, Grove av n Grosch av
McConnell Milton Mrs, Grove av n Grosch av
McCormick H D, MD, supt Overbrook Asylum
McCormick Henry B, Grove av
McGee Joseph, brushmkr, Blmfld av n Grove av
McGiel Geo, teamster, Bloomfield av
McIlhaton Saml, teamster, Blmfld av n Gould av
McIntyre John, Grove av
McNelly John, Grove av
McQuaide J B, grocer, Bloomfield av
M E Church, Blmfld av c Grove av; pastor, Rev Leech, Grove av
Melzig —, upholsterer, Blmfld av n Grove av
Melzig Fred, painter, Blmfld av n Grove av
Messler Isaac H, Verona av; CGpo
Miller Aaron, lab, Old rd n Bloomfield av
Miller E, eng, N C H, Gould av
Miller Henry, lab, Ridge av n Munch av; CGpo
Miller Jacob, Pompton av
Miller Jeremiah, Pompton av
Miller Webber E, carriage mfr, Fairview av n Blmfld av
Mills A H, Bloomfield av n Gould av
Mitchell Andrew W, Love la; CGpo
Mitchell Chas W, carp, Lane av n Verona av; CGpo
Mitchell John M, far, Lane av n Verona av; CGpo
Mitchell Walter, carp, Lane av n Verona av; CGpo
Mitchell Webster, carter, Verona av n Grove av; CGpo
Molany John, Love la
Monroe David J, Fairview av
Morgan John B, Bloomfield av
Morgan Moses J, Bloomfield av
Morton Gerald, Bloomfield av
Mosher Israel R, far, Verona av n Lindsley av; LFpo
Mosher Wm P, carp, Verona av n Lindsley av; LFpo

CAHILL & MILLS, Plumbers and Gas-Fitters, Tin and Sheet Iron Workers, Tinware, Hardware, House Furnishing Goods
NEAR BRICK CHURCH STATION. WASHINGTON PLACE, East Orange, N. J.

J. C. CONOVER
W. I. CONOVER
P. S. CONOVER, JR.
CONOVER BROS., LUMBER TIMBER HARDWOOD
OFFICE AND YARD: LINCOLN AVE. AND D., L. & W. R. R., ORANGE, N. J.
TELEPHONE NUMBER 149

THE ELECTRIC MOTOR AND EQUIPMENT CO.
ELECTRICAL ENGINEERS AND CONTRACTORS
GENERATORS, MOTORS, FIXTURES, SUPPLIES
JOBBING REPAIRS 12 & 14 BEAVER STREET, NEWARK, N. J.

East Orange Coal & Supply Co.
F. Rowe. Tel. 952. COAL AND FEED. 96 Main St. E.O.

Mulligan Joseph, Verona av
Munch George, far, Pompton av
Munch Rose, wid Geo, far, Ridge rd n Munch av; Mpo
Munnely James, N C H, Grove av
Munnely Robert, N C H, Grove av
Musker John H, Verona av; CGpo
Muth Jos, brushmkr, Bloomfield av n Fairview av

To find a Name know how to Spell it.

For Abbreviations, see page 20.

[N]

Neary Geo, far, Lakeside av n Blmfld av
Neary Henry, eng, Grove av n Grosch av
Neary James, lab, Blmfld av n Grove av
Neary Lillian, Grove av
Neary Thos, far, Grove av
Neary Wm, mach, Lakeside av
Neufer Christian, Ridge rd
Newark City Home, C M Harrison, supt, Grove av n Blmfld av
Newly James, teamster, Montrose pl
Niven Malcolmn W, lawyer, Sunset av; Mpo
North Ralph, Crevier av

To find a Name know how to Spell it.

For Abbreviations, see page 20.

[O]

Oetzere Hans, salesman, Verona av n Munch av; Mpo
Olson Henry, coachman, Grove av
Olson Julius, gardener, Fairview av
Orr J W, blksmith, Blmfld av n Grove av
Ott Adolph, bkkpr, Sunset av
Ougheltree Chas W, court constable, Claremont av n Verona av
Ougheltree Fred, Claremont av n Verona av
Ougheltree Geo B, salesman, Verona av c Old rd
Ougheltree John, clk, Verona av c Old rd
Overbrook Branch County Asylum for the Insane, Dr Henry D McCormick, supt, Grove av

JOHN C. CONOVER, COAL WOOD..BLUE STONE MASONS' MATERIALS OFFICE AND YARD, LINCOLN AVENUE AND R. R. ORANGE TELEPHONE NUMBER 149

O. S. WILLIAMS, No. 249 WASHINGTON STREET OPP. N. Y. & G. L. R. R. DEPOT PLUMBING, GAS FITTING AND TINNING

HARTDEGEN JEWELRY CUT GLASS SILVERWARE WATCH REPAIRING 683 BROAD NEAR W. PARK ST NEWARK

PARQUET FLOORING Geo. H. Van Emburg
483 Broad St. NEAR ORANGE Newark, N. J. Bell 'Phone 6603

To find a Name know how to Spell it.

For Abbreviations, see page 20.

[P]

Paif August, lab, Old rd n Lake
Parkhurst Andrew L, teamster, Grove av n Personette av
Parkhurst Harry L, Blmfld av n Grove av
Partridge Mary, Lindsley av n Verona av; LFpo
Partridge Samuel, Lindsley av n Verona av; LFpo
Paske Wm J Rev, pastor 1st Congregational Church, Bloomfield av
Pearson Chas, lab, Bloomfield av n Fairview av
Pease Gilbert B, far, Lakeside av n Blmfld av
Pechtold Anton, far, Pompton av
Personette Chas H, Love la
Personette George, Love la
Pfitzenmayer Jacob, Verona av; CGpo
Pfitzenmayer Jotham, far, Verona av n Lindsley av; LFpo
Pfitzenmayer Wm J, far, Verona av c Lindsley av; LFpo
Pier John M, painter, Blmfld av n RR
Pierce Wm E, mason, Little Falls rd
Pitcairn Robt J, Verona av n Martin rd; Mpo
Pittenger Walter, clk, Old rd n Bloomfield av
Pittenger Walter, baker, Bloomfield av
Post Office, Verona, C S Simonson, postmaster, Blmfld av n Grove av
Presbyterian Church, Blmfld av c Grove av
Price John H, painter, Grove av; CGpo
Priest J A Mrs, Old rd n Lake

To find a Name know how to Spell it.

For Abbreviations, see page 20.

[R]

Randolph A, Randolph & Shauger, Blmfld av n Lake
Randolph Arthur S, attendant Overbrook Asylum, Grove av
Randolph Wilson H, Grove av
Randolph & Shauger, A Randolph and Benj Shauger, meat market, Blmfld av n Lake

CHAS. W. ENGLISH, Lumber and Building Materials, MONTCLAIR, N. J. Opp. N. Y. & G. L. Depot.

J. C. CONOVER
W. I. CONOVER
P. S. CONOVER, JR.
CONOVER BROS., LUMBER TIMBER HARDWOOD
OFFICE AND YARD: LINCOLN AVE. AND D., L. & W. R. R., ORANGE, N. J.
TELEPHONE NUMBER 149

1889 Estimates Furnished 1900
JOHN BECKINGHAM
740 BROAD ST., NEWARK, N. J.
ELECTRICAL CONTRACTOR.
Electric Bells, Annunciators, Burglar Alarms & Gas Lighting. Wiring for Electric Lights.
Residence Work a Specialty, All Work Guaranteed.
It Pays to have your Electrical work done thoroughly.

The Great Atlantic and Pacific Tea Co., 285 MAIN ST. ORANGE.
ARE SELLING THE BEST BUTTER IN THE WORLD. TRY IT.

Rea ——, MD, Brookdale av n Blmfld av
Reaf Andrew, Bloomfield av n Elm rd
Reaf August, lab, Old rd n Sunset av
Reeves Robert, lab, Old rd
Reiff Chas, attendant Overbrook Asylum, Grove av
Reiley Patrick, coachman; Claremont av n Blmfld av; Mpo
Reuter Geo, bottler, Bloomfield av
Revear Robert, Pompton rd
Rich Chas F, salesman, Personette av
Rich W Pitt, pres Verona Pharmacy; 602 Blmfld av; Grove av n Blmfld av
Richards W T, driver, Blmfld av n Fairview av
Ridley Wm, bottler, Sunset av
Roach Chas, Lindsley rd
Roach David, millwright, Lindsley rd; LFpo
Roach Geo, Lindsley rd; CGpo
Roach Wm, Linlsley rd
Robert Barbara, Verona av n Grosch av
Rudolph Otto, ins, Bloomfield av; NY
Ruland Mrs S S, Bloomfield av n Fairview av
Ruppert John, Claremont av
Russell Arlington, blksmith, Westville av; CGpo
Russell Sarah E, Westville av; CGpo
Rutan H W, clk, Bloomfield av

To find a Name know how to Spell it.

For Abbreviations, see page 20.

[S]

Sampson Wesley, Grove av
Sanderson John, carp, Cedar Grove av
Sanderson Samuel, Lindsley av; CGpo
Sanderson Wm, carp, Grove av
Sanford Frank, conductor, Bloomfield av
Saxon ——, teacher, Lakeside av
Schaffer Geo, carp, Verona av n Lindsley av; LFpo
Scherff Geo W, mach, Ridge rd n county line; Mpo
Scherzer Henry, compositor, N C H, Grove av
Schieber Fred J, gardener, Verona av n Grosch av; Mpo
Schmidt Edw, hdware, Bloomfield av n Sunset av
Schneider Chas, far, Ridge rd n Munch av; Mpo

JOHN C. CONOVER, COAL WOOD..BLUE STONE MASONS' MATERIALS OFFICE AND YARD, LINCOLN AVENUE AND R. R. ORANGE TELEPHONE NUMBER 149..

COAL S. WILSON, Jr., 186-192 Warren Street, NEWARK, N. J. TELEPHONE 6302. COAL
I am an INDEPENDENT Dealer. Buy of Me, it will Save You Money.

Fidelity Trust Company 781 Broad St., Newark, N. J.
Acts as Executor, Guardian, Trustee, etc. of Estates, and as Surety on Contract and Judicial Bonds. Administers Trusts of every character.

HARRISON & WALKER
Hardware, Agricultural Implements, House Furnishing Goods,
Paints, Oils and Glass 341 Main St., East Orange

Schneider Christopher, far, Grosch av n Grove av
Schneider Jacob, far, Grove av n Grosch av; CGpo
Schoonmaker Chas, far, Lindsley av n Verona av
Schoonmaker Daniel, far, Lindsley av n Verona av; Spo
Schoonmaker Elias, far, Pompton av
Schuf Geo W, Ridge rd; CGpo
Schuman Joseph, N C H, Grove av
Schwarz Chas, N C H, Grove av
Scott Walter, clk, Love la n Verona av; CGpo
Scott Wm S, asst supt N C H, Grove av n Bloomfield av
Seebold Geo, far, Ridge av n Munch av, CGpo
Seebold Julius, far, Ridge av n Munch av, CGpo
Seery Hugh, lab, Old rd n Bloomfield av; Mpo
Shafer I Calvin, Sunset av
Shauger Benj, Randolph & Shauger, Blmfld av n Lake
Shauger Jacob, blksmith, Bloomfield av n Sunset av
Shaw Philip, Grove av
Sheppard Edw, Little Falls rd; CGpo
Sheridan John, supt, Fairview av n Personette av
Sherf Herman S, Grove Ridge rd
Sherry Mary A, wid Richard, Old rd n Bloomfield av; Mpo
Shields James, Grove av
Sigler Joseph, brushmkr, Bloomfield av
Simonson C S, postmaster, Bloomfield av n Grove av
Sindall Peter, far, Cedar Grove av; CGpo
Sindall Peter, sawyer, Old Little Falls rd n Lindsley av; LFpo
Skeery Thos, lab, Claremont av n Bloomfield av; Mpo
Slayback Bros, John W and David H, coal, lumber and ice, Bloomfield av n RR crossing
Slayback David H, Slayback Bros, Bloomfield av
Slayback John W, Slayback Bros, Elwood rd n Bloomfield av
Slayback Wm, constable, Bloomfield av
Sloat Emma, Verona av n Grove av; CGpo
Small Catherine, wid Henry H, Ridge rd n county line; CGpo
Small Chas, far, Ridge rd n county line, CGpo
Small Wm, far, Ridge rd n county line, CGpo
Smith Chas, teamster, Bloomfield av
Smith Charles W, Ridge rd
Smith Frank M, Eastwood pl
Smith Geo O, far, Ridge rd n county line; CGpo

Freeman Bros., Fruits, Vegetables, Fish, Oysters, 53-55 Freeman St., Orange, N. J.
Clams, Poultry and Game.
Telephone 187.
584 Main Street, East Orange.

J. C. Conover
W. I. Conover
P. S. Conover, Jr.
CONOVER BROS., LUMBER TIMBER HARDWOOD
Office and Yard: Lincoln Ave. and D., L. & W. R. R., Orange, N. J.
Telephone Number 149

BENEDICT BROTHERS
WATCHES, DIAMONDS AND JEWELRY
BROADWAY, COR. CORTLANDT ST., NEW YORK
"The Benedict" is our patent sleeve and collar buttons, strong, durable, and easy to adjust. In gold and silver.

CLARENCE S. ABRAMS, PH. G. G. WALTON ABRAMS, PH. G.
Parsons' Pharmacy, MUSIC HALL
MAIN & DAY STS, ORANGE, N. J.
Established 1873. Telephone 45
Special care given to the preparation of Physicians Prescriptions which are filled by Graduates in Pharmacy only and at all hours. Pure and Genuine Drugs. All orders receive careful and prompt attention, and delivered anywhere.

Smith James, Bloomfield av
Smith James, gardener, Lindsley av n Verona av
Smith John, gardener, Lindsley av n Verona av; LFpo
Smith J Harvey, Old rd n Bloomfield av
Smith Margaret, wid Wm, Cedar Grove av n Verona av; CGpo
Smith Samuel, clk, Old rd n Bloomfield av
Smith Wm A, Verona av; CGpo
Smith Wm A, clk, Elm rd
Smith Wm E, gardener, Lindsley av n Verona av; LFpo
Sneider Joseph, brushmkr, Blmfld av
Snyder Carl, Ridge rd
Snyder Edw, Bloomfield av
Snyder Henry, foreman, Blmfld av n Fairview av
Sonnenberg John, Love la; CGpo
Sparks T Jefferson, teamster, Grove av n Grosch av
Spier Wm, carriage painter; Vpo
Springman Matthew, shoemkr, Verona av n Blmfld av
Stager Geo, lab, Bloomfield av; CGpo
Stagg Lemuel W, lab, Grove av n Grosch av
Stagg Uriah, lab, Lindsley rd n Verona av
Stanfield Wm, Claremont av
Steffens Henry, Ridge rd; CGpo
Steffens John H, Ridge rd; CGpo
Steiner John, Grove av
Steinmetz Geo S, Cedar Grove n Lindsley av; CGpo
Steinmitz Geo J Jr, Little Falls rd; CGpo
Steinmitz Otto, Little Falls rd
Stevens Henry, lab, Verona av n Lindsley av; LFpo
Stevens James, far, Verona av n Lindsley av; LFpo
Stewart Henry, Lindsley av; CGpo
Stewart James, lab, Verona av n Lindsley av; LFpo
Stewart Jane, wid Hugh, Verona av c Lindsley av; LFpo
Stewart Wm, artist, Ridge rd
Stewart Wm A, Lindsley av; CGpo
Stokes Prince, Ridge rd
Stonaker David, huckster, Old rd n Blmfld av
Stonaker David G, Bloomfield av
Stonaker John N, Claremont av
Stonaker Matthew, painter, Old rd n Fairview av; Vpo
Stonham Arthur, acct, Blmfld av n Elmwood rd
Supaner Cornelius, far, Verona av n Grove av; CGpo
Sutton Austin E, grocer, Blmfld av n Grove av

JOHN C. CONOVER, COAL WOOD..BLUE STONE
MASONS' MATERIALS OFFICE AND YARD, LINCOLN AVENUE AND R. R. ORANGE TELEPHONE NUMBER 149

COYNE'S LIVERY STABLES, Furniture Express & Storage Warehouses
349 MAIN ST., EAST ORANGE. TELEPHONE 30 A ORANGE

J. S. RIPPEL
DEALER IN INVESTMENT SECURITIES
760 BROAD STREET NEWARK, N. J

PAINTS S. E. M. RICE · OILS ·
554 BROAD STREET, NEWARK, N. J. 'PHONE 956

TELEPHONE 55. P. O. BOX 755.
IT'S HOT STUFF.
Try FREEMAN'S COAL. Office and Yard, Pierson's Alley.

J. C. CONOVER
W. I. CONOVER
P. S. CONOVER, JR.
CONOVER BROS., LUMBER TIMBER HARDWOOD
OFFICE AND YARD: LINCOLN AVE. AND D., L. & W. R. R., ORANGE, N. J.
TELEPHONE NUMBER 149

To find a Name know how to Spell it.

For Abbreviations, see page 20.

[T]

Taylor Edw E, Verona av; Mpo
Taylor Geo, Grove av
Taylor Harding A, milk, Ridge rd n county line; Mpo
Taylor Idella, teacher, Old rd n Fairview av
Taylor John, lab, Old rd n Blmfld av
Taylor Sebastian C, Ridge rd n county line; Mpo
Terhune Peter, Eastwood pl
Thatcher John J, bronze mfr, Verona av n Cedar Grove av; CGpo
Thompson Frederick, Grove av
Tunis Thos, Claremont av c Martin rd
Tunnis Farrand, Claremont av
Twinch Sidney A, MD, Crevier av c Sunset av

To find a Name know how to Spell it.

For Abbreviations, see page 20.

[U]

Umbach Henry, far, Grove av n Verona av; CGpo
Utt Jacob S, Grove av

To find a Name know how to Spell it.

For Apbreviations, see page 20.

[V]

Van Orden David H, Pompton av
Van Geison Frank, far, Verona av n Grosch av; CGpo
Verona Lake and Park Assn, D H Slayback, mgr, Lake n Blmfld av
Verona Pharmacy, inc, 602 Bloomfield av
Victor Albert, ice, Old rd n Fairview av
Von Gertzen Hans, clk, Verona av; CGpo
Voorhees Anson A, J E Williams & Co, Claremont av n Grove av
Vreeland Aaron, carp, Verona av n Grove av; CGpo

CHAS. M. DECKER & BROS.
Importers and Grocers
222 & 224 Main St. 537 & 539 Main St. S. O. & Vose Avs.
ORANGE EAST ORANGE SOUTH ORANGE

JOHN C. CONOVER, COAL, WOOD..BLUE STONE
MASONS' MATERIALS
OFFICE AND YARD, LINCOLN AVENUE AND R. R. ORANGE
TELEPHONE NUMBER 149

The Great Atlantic and Pacific Tea Co., 285 MAIN ST., ORANGE.
ARE SELLING THE BEST BUTTER IN THE WORLD. TRY IT.

Vreeland John H, horses, Claremont av
Vreeland John J, carp, Verona av n Grove av; CGpo
Vreeland Lydia, wid Jacob, Verona av n Grove av; CGpo

To find a Name know how to Spell it.

For Abbreviations, see page 20.

[W]

Waldron Joseph, Bloomfield av
Walker Eliza, Bloomfield av n Grove av
Walsh Mrs Ann, Bloomfield av n Fairview av
Walsh Henry, lab, Bloomfield av n Sunset av
Walsh James, blksmith, Bloomfield av n Fairview av
Walsh Rody, Old rd
Walton Joseph, lab, Bloomfield av n Grove
Walton Joseph A, ice, Bloomfield av n Grove
Wardell Samuel, cigarmkr, Gould av n Westville av; CGpo
Washington James, Lindsley av; CGpo
Webb Thos, printer, Bloomfield av n Grove av
Webster Wm W, Sunset av
Weisbecker Geo, eng, Bloomfield av; Vpo
Weishawpt Robt, Grove av n Bloomfield av
Welton James, butcher, Gould av n Bloomfield av; CGpo
Wenger Gottfried, lab, Old rd n Sunset av
Westerhold John, Ridge rd
Wettyen Conrad, far, Ridge rd n county line; Mpo
Wettyen Ehler O, commissioner of deeds, Ridge rd n county line; Mpo
Whalen John, lab, Bloomfield av
Whangar Gottfried, lab, Old rd n Lake
White Conrad, Lindsley rd
White John, musician, Bloomfield av; NY
Whitehorn Earl, student, Grove av
Whitehorn H B, MD, physician, Grove av
Wickham Fred, Grove av
Wiggins John R, Verona av; CGpo
Williams Chas A, J E Williams & Co, Bloomfield av n Brookdale av
Williams Geo E, eng, Claremont av n Parkdale av

BALLANTINE'S Ales & Porter ON DRAUGHT Throughout the State.

Fidelity Trust Company 781 Broad St., Newark, N. J.
Guarantees Titles to Real Estate against fraud, accident and errors, at fixed charges, and will defend at its own expense, any action brought against the holder of one of its policies by reason of any error in its titles.

USE HORTON'S ICE CREAM and you will make no mistake. All orders filled city or country, by express
DEPOTS: 305 FOURTH AVENUE AND 115 PARK ROW, NEW YORK Telephone 990—18 264 Franklin

Williams Jane Mrs, Bloomfield av n Brookdale av
Williams J E, J E Williams & Co, Claremont av n Claremont pl
Williams J E & Co, Chas A and J E, remnants, Claremont av n William; Vpo
Williams Walter, grocer, Claremont av n Park pl
Winget Stanley, teamster, Personette av
Winget Stanley Jr, Lakeside av n Bloomfield av
Winters John, Claremont av
Winters Nicholas, Claremont av
Wirtz Richard, Bloomfield av
Witenwheiler Henry, Grosch av
Wittyen Geo, far, Ridge rd
Wood Enos S, prin Verona P S; Montclair
Wood John J, Lindsley rd
Wood Peter, Lindsley rd
Worman R B, Bloomfield av n Lakeside av; Custom House, NY
Wright Lulu E, teacher, Bloomfield av n Fairview av
Wurth Joseph, brushmkr, Old rd

To find a Name know how to Spell it

For Abbreviations, see page 20.

[Y]

Young R T, Elmwood rd

GAHILL & MILLS, Plumbers and Gas-Fitters, Tin and Sheet Iron Workers, Tinware, Hardware, House Furnishing Goods
NEAR BRICK CHURCH STATION, WASHINGTON PLACE, East Orange, N. J.

J. C. CONOVER
W. I. CONOVER
P. S. CONOVER, JR.
CONOVER BROS., LUMBER TIMBER HARDWOOD
OFFICE AND YARD: LINCOLN AVE. AND D., L. & W. R. R., ORANGE, N. J.
TELEPHONE NUMBER 149

THE ELECTRIC MOTOR AND EQUIPMENT CO.
ELECTRICAL ENGINEERS AND CONTRACTORS
GENERATORS, MOTORS, FIXTURES, SUPPLIES
JOBBING REPAIRS
12 & 14 BEAVER STREET, NEWARK, N. J.

HOLLYWOOD LIVERY ❀ COACHES, STAGES AND CARRIAGES
Furniture Moved, Trucking and Storage.
F. ROWE. 96 MAIN STREET, E.O. Tel. 952.

JOHN C. CONOVER, COAL WOOD..BLUE STONE MASONS' MATERIALS OFFICE AND YARD, LINCOLN AVENUE AND R. R. ORANGE TELEPHONE NUMBER 149..

O. S. WILLIAMS, No. 249 WASHINGTON STREET OPP. N. Y. & G. L. R. R. DEPOT PLUMBING, GAS FITTING AND TINNING

Caldwell Directory

WATCHES AND CLOCKS
WEDDING INVITATIONS
DIAMONDS AND GEMS
HARTDEGEN 683 BROAD NEAR W. PARK ST.
OPTICAL GOODS NEWARK

GEO. H. VAN EMBURG
483 Broad St. (near Orange) Newark
Parquet and Strip Flooring
Wood Carpeting
BELL 'PHONE ... 6603

CHAS. W. ENGLISH,
Lumber and Building Materials,
MONTCLAIR, N. J.
Opp. N. Y. & C L. Depot.

J. C. CONOVER
W. I CONOVER
P. S. CONOVER, JR.
CONOVER BROS., LUMBER
TIMBER
HARDWOOD
OFFICE AND YARD: LINCOLN AVE. AND D., L. & W. R. R., ORANGE, N. J.
TELEPHONE NUMBER 149

Caldwell Street Directory

Forest avenue, from Bloomfield avenue to Crane.
Academy, from Bloomfield avenue to High.
Arlington avenue, from Bloomfield avenue to Crane.
Big Piece road, from Horseneck road to Greenbrook avenue.
Bloomfield avenue, from Verona line to River avenue to county line
Brookdale avenue, from Bloomfield avenue to Sunset avenue.
Brookside avenue, from Bloomfield avenue to Westville avenue and Love avenue.
Campbell avenue, from Bloomfield avenue to Central avenue.
Central avenue, from Bloomfield avenue to Little Falls road.
Cleveland, north from Bloomfield avenue.
Clinton avenue, from Bloomfield avenue to Passaic county line.
Crane, from Arlington avenue to Forest avenue.
Cross, from Central avenue to Mountain avenue.
Dutch lane, now Franklin avenue.
Elizabeth place, from Bloomfield avenue to Westville avenue.
Fairfield avenue, from Bloomfield avenue to River avenue.
Forest avenue, from Bloomfield avenue to Hatfield.
Franklin avenue, from Bloomfield avenue to Greenbrook avenue.
Gould avenue, from Bloomfield avenue to Westville avenue.
Greenbrook avenue, from Little Falls road to Central avenue.
Hanford place, from Bloomfield avenue to Whitfield.
Harrison avenue, from Westville avenue to Hill.
Hatfield, from Forest avenue to Mountain avenue.
Hennion avenue, from Fairfield avenue to Plymouth.
Hill, from Roseland avenue to Mill.
Hillside avenue, from Crane running north.
Horseneck road, from Clinton avenue to River avenue, Horseneck.
Kirker avenue, from Bloomfield avenue to Forest avenue.
Kussmaul road, from Greenbrook avenue to county line.
Lane avenue, from Bloomfield avenue to Westville avenue.
Lindsley avenue, from Cedar Grove to Little Falls road.
Little Falls road, from Fairfield avenue to Passaic county line.
Love, from Pompton turnpike to Cedar Grove avenue.
Mill road, from Roseland avenue to Brookside avenue.
Mountain avenue, from Old road to Lindsley avenue.
Nelson, from Mountain avenue east and north.
New, from Fairfield avenue to Two Bridges.
Old road, from Bloomfield avenue and Penitentiary to Bloomfield avenue n Arlington avenue.
Parsonage bend, from Bloomfield avenue n Arlington avenue.
Peer lane, from Greenbrook avenue to Fairfield avenue.

1889 Estimates Furnished 1900
JOHN BECKINGHAM
740 BROAD ST., NEWARK, N. J.
ELECTRICAL CONTRACTOR.
Electric Bells, Annunciators, Burglar Alarms & Gas Lighting. Wiring for Electric Lights.
Residence Work a Specialty, All Work Guaranteed.
It Pays to have your Electrical work done thoroughly.

DRINK THEA-NECTAR. PURE CHINESE TEA, Delicious Flavor, 60c. per lb.

THE GREAT ATLANTIC AND PACIFIC TEA CO., 285 Main St., Orange.

Personette, from Bloomfield avenue to Kirker avenue.
Prospect avenue, from Bloomfield avenue to Westville avenue.
Plymouth, from Clinton avenue to Horseneck road.
River avenue, from Fairfield avenue to Plymouth.
Roseland avenue, from Bloomfield avenue to Livingston line.
Ryerson avenue, from Bloomfield avenue to Livingston line.
Schoolhouse road, from Mountain avenue to Central avenue.
Smull avenue, from Bloomfield avenue runs north.
Stager lane, from Forest avenue to Mountain avenue.
Stevens avenue, from Pompton turnpike to Lindsley avenue.
Two Bridges road, from Clinton avenue to Two Bridges.
Van Duyne avenue. from Clinton avenue to Bloomfield avenue.
Washburn place, from Bloomfield avenue to Westville avenue.
Whitfield, from Cleveland to Hanford place.

JOHN C. CONOVER, COAL WOOD..BLUE STONE MASONS' MATERIALS OFFICE AND YARD, LINCOLN AVENUE AND R. R. ORANGE TELEPHONE NUMBER 149..

COAL S. WILSON, Jr., 186-192 Warren Street, TELEPHONE 6302. NEWARK, N. J. COAL

I am an INDEPENDENT Dealer. Buy of Me, it will Save You Money.

Fidelity Trust Company 781 Broad St., Newark, N. J.

Receives for safe keeping Securities and Valuables, and rents Safe Deposit Boxes in its Burglar and Fire-proof Vaults, at moderate rates.

HARRISON & WALKER, Plumbers
Tinners and Steam Fitters. 341 Main St., East Orange

Caldwell Directory

To find a Name know how to Spell it.

For Abbreviations, see page 20.

POSTOFFICE ABBREVIATIONS—CGpo, Cedar Grove postoffice. Fpo, Fairfield postoffice. Rpo, Roseland postoffice. Sypo, Syngac postoffice. Vpo, Verona postoffice.

[A]

Academy Mt Domino, Sister Superior Mary Seraphica, Bloomfield av n Bend
Achenbach George, far, Clinton n Plymouth; Fpo
Albanesius Ernest, lithographer, Fairchild av n Little Falls rd; Fpo; 25 Beekman, NY
Albanesius Peter, far, Fairchild av n Little Falls rd; Fpo
Albert Chas, lab, Mountain av
Albert Hezekiah, painter, Mountain av n Lane av
Alberts Theo M, turner, Central av n Greenbrk av; Spo
Apple Chas, far, Hennion av; Fpo
Aubrey Eliza, far, Bloomfield av n Lane av
Aubrey Frank, far, Bloomfield av n Lane av
Aubrey Wm, far, Prospect n Academy
Austin A A, Old rd n Mountain rd

To find a Name know how to Spell It.

For Abbreviations, see page 20.

[B]

Babcock Winfield, Central av
Bache Chas, far, Mountain rd n Stager la
Bache Ralph, far, Mountain rd n Stager la
Backus Henry F Jr, milk, Bloomfield av n Fairfield av

FREEMAN BROS., Meat Market, POULTRY AND GAME.
Nos. 53-55 Freeman St., Orange, N. J.
TELEPHONE 187
584 MAIN STREET, EAST ORANGE

J. C. CONOVER
W. I. CONOVER
C. S. CONOVER, JR.
CONOVER BROS., LUMBER TIMBER HARDWOOD
OFFICE AND YARD: LINCOLN AVE. AND D., L. & W. R. R., ORANGE, N. J.
TELEPHONE NUMBER 149



BENEDICT BROTHERS
WATCHES, DIAMONDS AND JEWELRY
BROADWAY, COR. CORTLANDT ST., NEW YORK


"The Benedict" is our patent sleeve and collar buttons, strong, durable, and easy to adjust. In gold and silver.

CLARENCE S. ABRAMS, PH. G. G. WALTON ABRAMS, PH. G.
PARSONS' PHARMACY, MUSIC HALL, TELEPHONE 45.
AGENCY FOR VACCINE AND ANTITOXINS.
DR. WALTON'S COMPOUND OXYGEN.
Dr. M. G. Dadirriaus' Matzoon.
Dr. E. F. Brush's Kumyss.
Somal, a Fermented Milk Food in Syphons.

Backus Henry F, far, Bloomfield av n Fairfield av
Bail John, far, Clinton av; Fpo
Baker Alfred, Clinton av
Baker B F, far, Central av n Campbell av
Baker Christopher, far, Hennion av; Fpo
Baker Clinton G, Smull av n Bloomfield av
Balcore Joseph L, watchman, Old rd n Bloomfield av
Baldwin Edward A, milk, Peer la
Baldwin Ephraim, far, Westville av n High
Baldwin Hettie, wid Frank, Westville av n Blmfild av
Baldwin Homer, cigarmkr, Westville av n Lane av
Baldwin H Walton, far, Mountain av n Old rd
Baldwin Isaac E, glass artist, Hanford pl n Blmfld av
Baldwin James, lab, Westville av n Lane av

BALDWIN JEPTHA H, publisher Baldwin's Directory of the Oranges and Townships of Essex County, 252 Main, Orange, and 170 Market, Newark; h 49 Mt Veron Ave, Orange.

Baldwin John, jeweler, Westville av
Baldwin John B, musician, Mountain av n Lindsley av
Baldwin Marcus Y, far, Old rd n Bloomfield av
Baldwin Mary Mrs, Westville av n Lane av
Baldwin Samuel, clk, Bloomfield av
Baldwin T H, Gould av; NY
Ball Chas, cigarmkr, Gould pl
Ball Sarah, wid G D, Westville av c Brookside av
Barnes Geo, lab, Campbell av
Barnes Peter, Bloomfield av
Barrier Gilbert M, carp, Kirker av
Burrows Susan, wid Harrison, Roseland av n Bloomfield av; Cpo
Barry Arthur E, Personette
Beach Cyrus C, far, Smull av n Bloomfield av
Beach Eliza J, wid Timothy, Brookside av n Blmfld av
Beach Joseph E, carp, Smull av n Bloomfield av
Beach Watson C, far, Smull av n Bloomfield av
Beam Adam, shoemfr, Hillside av n Crane
Beam Chas, Hillside av
Beardsley Jacob, lab, Fairfield av
Beardsmore Elmer, lab, Westville av c Harrison av
Benham Hugh M, grocer, Crane n Forest av
Bernier Frank, florist, Little Falls rd; Fpo

JOHN C. CONOVER, COAL WOOD .. BLUE STONE MASONS' MATERIALS
OFFICE AND YARD, LINCOLN AVENUE AND R. R. ORANGE
TELEPHONE NUMBER 149

COYNE'S LIVERY STABLES, Furniture Express & Storage Warehouses
349 MAIN ST., EAST ORANGE. TELEPHONE 30 A ORANGE

J. S. RIPPEL
DEALER IN INVESTMENT SECURITIES
760 BROAD STREET NEWARK, N. J

PAINTS S. E. M. RICE · OILS ·
554 BROAD STREET, NEWARK, N. J. 'PHONE 956

TELEPHONE 55. P. O. BOX 755.
Try FREEMAN'S COAL. IT'S HOT STUFF.
Office and Yard, Pierson's Alley.

J. C. CONOVER
W. I. CONOVER
P. S. CONOVER, JR.
CONOVER BROS., LUMBER TIMBER HARDWOOD
OFFICE AND YARD: LINCOLN AVE. AND D., L. & W. R. R., ORANGE, N. J.
TELEPHONE NUMBER 149

Bernier Maxan, broommkr, Little Falls rd; Fpo
Best Geo E, Bloomfield av
Best James, cracker mfr, Lane av n Bloomfield av; 5 Carmine, NY
Betts Wm C, Roseland av
Biggs John, cigarmkr, Bloomfield av
Biggs Thos W, brushmkr, Forest av
Bischoff Frederick, coachman, Campbell av
Blake Wm, blksmith, Lane av n Bloomfield av
Blauvelt Mrs, wid James, Fairfield av n Bloomfield av
Blauvelt John, carp, Fairfield av n Bloomfield av
Blauvelt Josiah, far, Fairfield av n Bloomfield av
Bogert Geo A, engraver, Hanford pl n Bloomfield av
Bogert J Augustus, engraver, Hanford pl n Blmfld av
Bond E E, physician, Roseland av; Cpo
Bond Harrison H, far, Brookside av n Westville av
Bond John, peddler, Lane av n Bloomfield av
Bond Saml B, contr, Westville rd
Bond Tunis, far, New n Two Bridges; Fpo
Bond Wm H, carp, Roseland av n Bloomfield av
Bonhd Jacob, coachman, op tobacco factory, Blmfld av
Booth Geo, lab, Clinton av; Fpo
Borben Fred'k, mason, Cleveland
Borben John, express, Old rd
Bottrill Saml, reporter, Bloomfield av
Bourne Wm R, far, Roseland av n Westville rd
Bowden J S, Bloomfield av n Cleveland
Bowers Harry, Brookside av
Bowers James, mfr, Brookside av
Bowman Ellen, wid James, Fairfield av n Harrison av; Fpo
Bowman John B, cigarmkr, Brookside av n Blmfld av
Bowman Peter, far, Fairfield av n New; Fpo
Bowman Samuel H, bkkpr, Bloomfield av op Smull av
Bowman Sylvanus, far, Fairfield av n Harrison av; Fpo
Boyd Irving P, broker, Roseland av
Brady John A, prop Caldwell House, Blmfld av
Briscoe Peter A, Campbell av
Brown Effie, Little Falls rd; Fpo
Brown Henry J, Clinton av c Van Duyne av
Brugler Albert, far, Westville av n Bloomfield av
Buckley M S, Bloomfield av; NY
Burne Patrick, Bloomfield av
Burnett Geo C, bkkpr, Clinton av n Horseneck rd

CHAS. M. DECKER & BROS.
Importers and Grocers
222 & 224 Main St. 537 & 539 Main St. S. O. & Vose Avs.
ORANGE EAST ORANGE SOUTH ORANGE

DRINK THEA-NECTAR. PURE CHINESE TEA.
Delicious Flavor, 60c. per lb.
THE GREAT ATLANTIC AND PACIFIC TEA CO., 285 Main St., Orange.

Burns Chas, far, Central av n Campbell av
Burtis Caleb, mason, Central av
Burtis Geo A, Central av
Bush Absalom K, far, Hennion av
Bush Albert, lab, River n Horseneck rd; Fpo
Bush Edward, lab, River n Horseneck rd; Fpo
Bush Edward P, milk, Horseneck rd n Plymouth
Bush Marcus L, cigar mfr, Bloomfield av n Central av
Bush Maria, wid Henry, Forest av n Bloomfield av
Bush Wm, far, Horseneck rd n Plymouth
Bush Wm H, cigar mfr, Bloomfield av op Fairfield av

To find a Name know how to Spell it.

For Abbreviations, see page 20.

[C]

Cable G B, cigarmkr, Big Piece rd
Cadmus Chas, far, Fairfield av n Bloomfield av
Cadmus Chas, painter, Bloomfield av
Cadmus J Henderson, far, Fairfield av n Bloomfield av
Cadmus Wm, far, Fairfield av n Bloomfield av
Caldwell Athletic Assn, Bloomfield av
Caldwell House, John A. Brady, prop, Bloomfield av
Campbell Anna, wid John, Big Piece rd n Old rd
Campbell Geo W, hdware, Bloomfield av
Campbell James R, prof, Arlington av
Campbell R C & Son, hdware, Blmfld av c Cleveland
Campbell Richard C, far, Blmfld av n Caldwell Hotel
Campbell Wm H, far, Hennion av
Canfield Chas B, wood, Lane av
Canfield Geo M, milk, Lane av
Canfield Isaac, far, Clinton av n Horseneck rd
Canfield Lydia, wid Saml C, Brookside av n Westville av
Canfield Milton H, milk, Lane av n Westville av
Caton Agnes, teacher, Central av n Campbell av
Caton Frank, blksmith, Central av n Campbell av
Chester Nelson B Rev, pastor First Presbyterian Chh, Bloomfield av c Arlington av
Clark A P, tobacco, Gould av
Clark Jacob, teamster, Lane av n Bloomfield av
Clark Wm, far, Old rd n Big Piece rd
Cole Geo D, far, Bloomfield av

JOHN C. CONOVER, COAL WOOD .. BLUE STONE
MASONS' MATERIALS
OFFICE AND YARD, LINCOLN AVENUE AND R. R. ORANGE
TELEPHONE NUMBER 149 ..

BALLANTINE'S Export Lager Beer ON DRAUGHT
Throughout the State.

Fidelity Trust Company 781 Broad St., Newark, N. J.
Receives Deposits and pays interest upon daily balances subject to check at sight. Loans Money upon Bond and Mortgage.

HORTON'S ICE CREAM is always pure, rich and delicious, French and American, all flavors.
DEPOTS, 305 Fourth Avenue and 115 Park Row, New York
Telephone 990—18 264 Franklin

Cole Jesse E, far, Horseneck rd n River av
Cole John R, far, Horseneck rd n River av
Colvest Ella, wid Wm, housekpr, Little Falls rd n Greenbrook av; Spo
Condit Chas, carp, Central av
Condit W H H, carp, Bloomfield av n Caldwell Hotel
Condit Wm H, shoemkr, Roseland av n Hill; Rpo
Conklin Edward, shoemkr, Roseland av
Conklin Henry M, milk, Bloomfield av n Dutch la
Conklin John, clk, Bloomfield av c Fairfield av
Conklin Lorenzo D, shoemkr, Central av
Conner C D, far, Bloomfield av n Fairfield av
Conselyea Grant, lab, Central av
Conselyea John, lab, Mountain av n Old rd
Conselyea Minard, lab, Brookside av n Westfield av
Cook F R, undertaker, Roseland av
Corbiere James K, cashier Morton, Bliss & Co, Smull av n Bloomfield av
Cornell Peter C, Central av
Courter Aaron, far, Clinton av; Fpo
Courter Abbey, wid Henry, Crane n Hillside av
Courter Chas, far, Mill n Westville av

SEE PAGE 21.

Courter Edward C, jeweler, Bloomfield av n Central av
Courter Frank P, cigar peddler, Gould pl n Westville av
Courter Louis, far, Pine Brook rd n Fairfield Church
Courter Melvin H, harnessmkr, Blmfld av c Smull av; Blmfld av n Lane av; Cpo
Courter Wm, far, Mountain av n Cross
Coyle Walter, far, New n Two Bridges rd; Fpo
Crane Ann, wid George, far, Clinton av n Mill
Crane Anne M G, far, Harrison av n Westville av
Crane Caleb, far Westville av n Harrison av
Crane Cyrus B, far, Mill n Westville av
Crane Jos, far, Fairfield av n Bloomfield av
Crane Marcus S, far, Mill c Westville av
Crane Maria, far, Harrison av n Westville av
Crane Rachel A, wid J D, Blmfld av op Pine Brook Hotel
Crater John H, cigarmkr, Campbell av
Crater John P, engineer, Lane av n Bloomfield av
Crowell Sidney L, Roseland av
Curry Edward S, conductor, Bloomfield av

CAHILL & MILLS, Plumbers and Gas-Fitters, Tin and Sheet Iron Workers, Tinware, Hardware, House Furnishing Goods
WASHINGTON PLACE, East Orange, N. J.
NEAR BRICK CHURCH STATION.

J. C. CONOVER
W. I. CONOVER
P. S. CONOVER, JR.
CONOVER BROS., LUMBER TIMBER HARDWOOD
OFFICE AND YARD: LINCOLN AVE. AND D., L. & W. R. R., ORANGE, N. J.
TELEPHONE NUMBER 149

THE ELECTRIC MOTOR AND EQUIPMENT CO.
ELECTRICAL ENGINEERS AND CONTRACTORS
GENERATORS, MOTORS, FIXTURES, SUPPLIES
JOBBING REPAIRS
12 & 14 BEAVER STREET, NEWARK, N. J.

East Orange Coal & Supply Co.
F. Rowe. Tel. 952. COAL AND FEED. 96 Main St. E.O.

To find a Name know how to Spell it.

For Abbreviations, see page 20.

[D]

Davenport J B, Mountain av n Lindsley av
Day Mahlon, lab, Roseland av n Hill; Rpo
DeBaun A, far, Pine Brook n Old rd
DeBaun Amos, Plymouth n Horesneck rd
DeBaun Edward, far, Fairfield av n New; Fpo
DeBaun Geo H, far, Harrison av n Westville av
DeBaun J Wm, far, Fairfield av n New; Fpo
DeBaun Jacob, far, Two Bridges rd; Fpo
DeBaun John, far, Hennion av; Fpo
DeCamp Daniel, cigarmkr, Roseland av
DeCamp J W, shoemkr, Hill n Roseland av; Rpo
Decamp Lenas H, shoemkr, Hill n Roseland av; Rpo
DeMambro J, Temperance Hotel, Mountain av
Dey Cornelius, far, Clinton av c Fairfield av; Fpo
Dey Samuel, grocer, Clinton av op Two Bridges rd; Fpo
Dillingham E R, Crane op Hillside av
Dobbins Chas W, painter, Mountain av
Dobbins Frank D, boarding stable; Mountain av n Blmfld av; Gpo
Dobbins J Harvey, far, Mountain av n Old rd
Dobbins Saml S, peddler, Bloomfield av c Lane av
Doremus Chas, janitor, Academy
Doremus H V N, far, Two Bridges rd; Fpo
Dougherty Chas A, far, Westville av n Mill
Downs Geo W, salesman, Central av
Dunham Amos, peddler, Fairfield av n Bloomfield av
Dunn John, lab, Kirker av
Duntian Oscar, nurseryman, Fairfield av n Blmfld av

To find a Name know how to Spell it.

For Abbreviations, see page 20.

[E]

Eberhart Hager, Roseland av
Espy John, monuments, Westville rd n Prospect av
Evart Wm J, far, Two Bridges rd n New; Fpo

JOHN C. CONOVER, COAL WOOD..BLUE STONE MASONS' MATERIALS OFFICE AND YARD, LINCOLN AVENUE AND R. R. ORANGE TELEPHONE NUMBER 149..

O. S. WILLIAMS, No. 249 WASHINGTON STREET OPP. N. Y. & G. L. R. R. DEPOT PLUMBING, GAS FITTING AND TINNING

MARBLE STATUARY BRONZES ART GOODS
HARTDEGEN 683 BROAD NEAR W. PARK ST. VISITING CARDS NEWARK

PARQUET FLOORING Geo. H. Van Emburg
483 Broad St. NEAR ORANGE Newark, N. J. Bell 'Phone 6603

To find a Name know how to Spell It.

For Abbreviations, see page 20.

[F]

Farrington Chas E, grocer, Bloomfield av n Central av
Feldman Conrad, barber, Bloomfield av op Roseland av
Fellanto Antonio, shoemkr, Bloomfield av n Presbyterian Church
Fischer Chas, mach, Mountain av
Fischer Louis, far, Mountain av
Fitch F St John, pastor Baptist Church, Bloomfield av c Forest av
Fitzpatrick Richard, lab, Ryerson av
Fitzpatrick Wm, lab, Ryerson av
Fleigh Henry, far, Central av c Little Falls rd
Flood Christopher, lab, Campbell av
Flood John, lab, Campbell av
Flynn John, far, Harrison av n Westville av
Flynn Thos, carp, Whitfield
Flynn Wm, stage driver, Campbell av n Central av

SEE PAGE 21.

Foley Saml H, carp, Hillside av
Force John R, carp, Roseland av n Hill; Rpo
Forden Gottlieb, far, Central av n Caldwell rd
Fortman Edward, far, Hennion av; Fpo
Fortune Jos, engineer, Hennion av; 34 Covert, JC
Fox John S, Central av
Francisco Barney, far, Central av n Greenbrk av; Spo
Francisco Chas E, plumber, Roseland av
Francisco Edward, carp, Little Falls rd; Fpo
Francisco Harry, far, Central av n Greenbrook av
Francisco John, far, Fairfield av n Bloomfield av
Francisco Richard, milk, Clinton av n Bloomfield av
Francisco Richard S, far, Fairfield av n Bloomfield av
Francisco Stephen, milk, Francisco & Freeland, Fairfield av n Little Falls rd; Mpo, box 223
Francisco Wm H, far, Clinton av n Bloomfield av
Freeland Peter, lab, Mountain av n Cross
Freeland Silas, lab, Mountain av n Cross

CHAS. W. ENGLISH, Lumber and Building Materials, MONTCLAIR, N. J. Opp. N. Y. & G. L. Depot.

J. C. CONOVER
W. I. CONOVER
P. S. CONOVER, JR.
CONOVER BROS., LUMBER TIMBER HARDWOOD
OFFICE AND YARD: LINCOLN AVE. AND D., L. & W. R. R., ORANGE, N. J.
TELEPHONE NUMBER 149

1889 Estimates Furnished 1900
JOHN BECKINGHAM
740 BROAD ST., NEWARK, N. J.
ELECTRICAL CONTRACTOR.
Electric Bells, Annunciators, Burglar Alarms & Gas Lighting. Wiring for Electric Lights.
Residence Work a Specialty, All Work Guaranteed.
It Pays to have your Electrical work done thoroughly.

The Great Atlantic and Pacific Tea Co., 285 MAIN ST. ORANGE.
ARE SELLING THE BEST BUTTER IN THE WORLD. TRY IT.

JOHN C. CONOVER, COAL WOOD..BLUE STONE MASONS' MATERIALS OFFICE AND YARD, LINCOLN AVENUE AND R. R. ORANGE TELEPHONE NUMBER 149..

To find a Name know how to Spell it.

For Abbreviations, see page 20.

[C]

Gankler Robt, hostler, Bloomfield av n Van Duyne av
Garrabrant Aaron, cigarmkr, Bloomfield av n Lane av
Garrabrant Chas, cigarmkr, Bloomfield av n Lane av
Garrabrant Henry, cigarmkr, Fairfield av n Blmfld av
Garrison Ira, brakeman, Bloomfield av; Cpo
Gerrheart Henry, far, Clinton av n Van Duyne av
Gibson John, driver, Bloomfield av c Hanford pl
Gilbert Leslie, mach, Fairfield n Lindsley av; Fpo
Gilman Anna, wid Chas, Kirker
Gilmore Edward, Gould pl
Glenmary Co, sanitarium, Blmfld av c Ryerson av
Goldstead J, peddler, Little Falls rd; Spo
Gordon Thos, lab, Ryerson av
Gore Alex, painter, Cleveland
Gottschalk Henry, Pine Brook Hotel, Blmfid av, Pine Brook
Gould Caleb H, far, Cross n Mountain av
Gould Chas B, far, Central av n Greenbrook av
Gould Geo W, far, milk, Verona av; Vpo
Gould Harvey B, brakeman, Central av n Bloomfield av
Gould Saml, far, Mountain rd
Gould Stephen J, mason, Central av n Bloomfield av
Gould Saml, far, Mountain rd
Gould Stephen J, mason, Central av n Bloomfield av
Gould Wilbur B, carp, Hillside av
Griffith Danl D, mason, Roseland av n Hill; Rpo
Grover House, Bloomfield av c Smull av

To find a Name know how to Spell it.

For Abbreviations, see page 20.

[H]

Hamilton & Harrison, carps, Roseland av
Hardman John, lab, Fairfield av n Bloomfield av
Harkey John, milk, Westville av

COAL S. WILSON, Jr., 186-192 Warren Street, TELEPHONE 6302. NEWARK, N. J. COAL
I am an INDEPENDENT Dealer. Buy of Me, it will Save You Money.

Fidelity Trust Company 781 Broad St., Newark, N. J.
Acts as Executor, Guardian, Trustee, etc. of Estates, and as Surety on Contract and Judicial Bonds. Administers Trusts of every character.

HARRISON & WALKER
Hardware, Agricultural Implements, House Furnishing Goods,
Paints, Oils and Glass 341 Main St., East Orange

Harland R S, baker, Roseland av
Harrison A Gould, Washburn pl n Bloomfield av
Harrison Ashbel G, far, Harrison av n Westville av
Harrison Cyrus F, far, Mill c Hill
Harrison C A, milk, Fairfield av n Bloomfield av
Harrison Emily, wid Rufus H, Forest av
Harrison Everet C, far, Mill c Hill
Harrison Geo B, miller, Academy n Bloomfield av
Harrison John H, musician, Old rd n Bloomfield av
Harrison Kate, wid Theo, Academy n Bloomfield av
Harrison Marcus, Forest av
Harrison S Ezra, far, Harrison av n Mill
Harrison S Orton, far, Harrison av n Mill
Harrison Wm S, far, Harrison av n Westville av
Hasler Chas A, barber, Kirker av n Forest av
Hasler Herman, clk, Kirker av
Hasler Wm N, druggist, Blmfld av; Kirker av n Forest av; Cpo
Hayes O H, Bloomfield av; NY
Hays John, coachman, Bloomfield av n Ryerson av
Heckle Edmund, butcher, Bloomfield av
Heckle Edwin, butcher, Bloomfield av

SEE PAGE 21.

Hedden Clarence E, prin, Crane n Forest av
Heller Fredk L, plumbing, Bloomfield av
Heller Wm C, Gould pl
Henning Henry, lab, Fairfield av n New; Fpo
Hennion John H, far, Campbell av
Hennion Stewart, far, Hennion av
Hewes Albert H, salesman, Bloomfield av n Cleveland
Hicks Chas, lab, Fairfield av n Little Falls rd
Hill Adam S, conductor Bloomfield av
Hoage Cornelius, painter, Gould pl
Hoage Moses A, tax collector, Brookside av n Blmfld av
Hoage Thos, cigarmkr, Kirker av n Forest av
Hohwald Frank, express, Brookside av; Cpo
Holmes James, far, Fairfield av
Holthusen Harmon, far, New; Fpo
Hopping Horace S, butcher, Cleveland
Hopping Luther, clk, Cleveland
Hopwool Chas F, salesman, Mountain av n Old rd
Hopwood R F, real est, Mountain av
Horner Jos, far, op Central av

Freeman Bros., Fruits, Vegetables, Fish, Oysters, 53-55 Freeman St., Orange, N. J.
Clams, Poultry and Game.
TELEPHONE 187.
584 MAIN STREET, EAST ORANGE.

J. C. CONOVER
W. I. CONOVER
P. S. CONOVER, JR.
CONOVER BROS., LUMBER TIMBER HARDWOOD
OFFICE AND YARD: LINCOLN AVE. AND D., L. & W. R. R., ORANGE, N. J.
TELEPHONE NUMBER 149

BENEDICT BROTHERS
WATCHES, DIAMONDS AND JEWELRY
BROADWAY, COR. CORTLANDT ST., NEW YORK
"The Benedict" is our patent sleeve and collar buttons, strong, durable, and easy to adjust. In gold and silver.

CLARENCE S. ABRAMS, PH. G. G. WALTON ABRAMS, PH. G.
Parsons' Pharmacy, MUSIC HALL
MAIN & DAY STS, ORANGE, N. J.
Established 1873. Telephone 45
Special care given to the preparation of Physicians Prescriptions which are filled by Graduates in Pharmacy only and at all hours. Pure and Genuine Drugs. All orders receive careful and prompt attention, and delivered anywhere.

JOHN C. CONOVER, COAL WOOD..BLUE STONE
MASONS' MATERIALS OFFICE AND YARD, LINCOLN AVENUE AND R. R. ORANGE
TELEPHONE NUMBER 149

Humneh Jos, far, Central av n Greenbrook av
Hunter C W, real est, Roseland av
Husk Frank, far, Fairfield av c Hennion av
Husk Gilbert J, far, Horseneck rd n Hennion av
Husk James H, livery, Bloomfield av n Brookside av
Husk Richard, far, Horseneck rd n River av
Husk Stephen, far, Horseneck rd n Hennion av
Husk Thos S, ins, Bloomfield av n Brookside av

To find a Name know how to Spell it.

For Abbreviations, see page 20.

[J]

Jackson Edward M, far, Westville av
Jacobus C A, cigarmkr, Fairfield av n Bloomfield av
Jacobus Chas W, express, Campbell av n Bloomfield av
Jacobus Geo B, auctioneer, Bloomfield av
Jacobus Henry, mason, Myrtle av
Jacobus James M, cigarmkr, Bloomfield av c Brookside av; Westville av n Lane av; Cpo
Jacobus John I, agt, Myrtle av
Jacobus John R, mason, Clinton av n Horseneck rd
Jacobus John S, Hillside av
Jacobus Margaret, wid Wm S, Clinton av n Horseneck rd
Jacobus Peter E, mason, Whitfield
Jacobus Saml B, far, Clinton av n Horseneck rd
Jacobus Thos G, far, Fairfield av c Hennion av; Fpo
Johnson Gustav, coachman, Bloomfield av n Lane av
Johnson Peter, far, Bloomfield av n Mill rd

To find a Name know how to Spell it

For Abbreviations, see page 20.

[K]

Kaheart Aaron, blksmith, Two Bridges rd c New; Fpo
Kanahr John, lab, Roseland av n Hill; Rpo
Kane Chas, blksmith, Central av n Bloomfield av
Kane John, moulder, Central av n Bloomfield av
Kane Martin, far, Central av n Bloomfield av

COYNE'S LIVERY STABLES, Furniture Express & Storage Warehouses
349 MAIN ST., EAST ORANGE. TELEPHONE 30 A ORANGE

J. S. RIPPEL
DEALER IN INVESTMENT SECURITIES
760 BROAD STREET NEWARK, N. J

PAINTS S. E. M. RICE · OILS ·
554 BROAD STREET, NEWARK, N. J. 'PHONE 956

Try FREEMAN'S COAL. IT'S HOT STUFF.
Office and Yard, Pierson's Alley.
TELEPHONE 55. P. O. BOX 755.

J. C. CONOVER
W. I. CONOVER
P. S. CONOVER, JR.
CONOVER BROS., LUMBER TIMBER HARDWOOD
OFFICE AND YARD: LINCOLN AVE. AND D., L. & W. R. R., ORANGE, N. J.
TELEPHONE NUMBER 149

Kanhouse Theo, blksmith, River av n Fairfield av; Fpo
Kaur Chas, blksmith, Central av n Campbell av
Kaur Chas, far, Little Falls rd; Fpo
Kaur John, brass roller, Central av n Campbell av
Kierstead Frank, far, Old rd n Dutch la
Kierstead Frank, mason, Fairfield av
Kierstead Jos, mason, Clinton av; Fpo
Kierstead Wm, lab, Clinton av c Two Bridges rd; Fpo
Keisler Isaac, far, Nelson n Mountain av
Keisler Phoebe, wid Jeremiah, milliner, Westville av c Roseland av; Rpo
Kent Ann, wid J Jos, far, Bloomfield av n Mill
Kent Benjamin C, shoemkr, Roseland av n Bloomfield av; Rpo
Kent Chas V, cigarmkr, Little Falls rd; Fpo
Kent Geo S, far, Peer la; Fpo
Kent Isaac N, cigarmkr, Little Falls rd, Fpo; Peer la
Kent John I, far, Peer la; Fpo
Kent Levi, asst warden, Central av; Ella n Central av
Kent Levi, far, Bloomfield av n Mill
Kent Munson, far, Bloomfield av n Mill
Kent Sarah E, wid Isaac, Peer la; Fpo
Kent Sarah M, wid Aaron, Blmfld av op Van Duyne av
Kent Wm, pump mfr, Little Falls rd; Fpo
Kent Wm Jr, carp, Little Falls rd; Fpo
Kent W Martin, carp, Hill n Roseland av; Rpo
King Ambrose, saw mill, Hill n Roseland av; Rpo
Kirby K Mrs, Bloomfield av
Kirk Benjamin, teamster, Central av n Campbell av
Kirk Benj R, stenog, Central av
Kirk Eliza, wid Wm H, Central av n Bloomfield av
Kirk Fredk, driver, Fairfield av n New
Kirk James L, plumber, Central av
Kline Fredk, elect, Whitfield n Hanford pl
Klunbocke Fredk, far, Mountain av n Lindsley av
Kushmaul Louis, far, Mountain av; Cpo

To find a Name know how to Spell it.

For Abbreviations, see page 20.

[L]

Laine E R, MD, Bloomfield av c Gould pl; Cpo
Lane Isaac, tobacconist, Lane & Lockwood, Blmfld av

CHAS. M. DECKER & BROS.
Importers and Grocers
222 & 224 Main St. 537 & 539 Main St. S. O. & Vose Avs.
ORANGE EAST ORANGE SOUTH ORANGE

The Great Atlantic and Pacific Tea Co., 285 MAIN ST., ORANGE.
ARE SELLING THE BEST BUTTER IN THE WORLD. TRY IT.

JOHN C. CONOVER, COAL WOOD...BLUE STONE MASONS' MATERIALS OFFICE AND YARD, LINCOLN AVENUE AND R. R. ORANGE TELEPHONE NUMBER 149

BALLANTINE'S Ales & Porter ON DRAUGHT Throughout the State.

Lane & Lockwood, Isaac Lane, Lewis G Lockwood, tobacconists, Blooomfield av n Lane av; Cpo
Lane Margaret, wid Wallace, Central av n Blmfld av
Lawrence Frank, Lawrence & Son, blksmiths, Little Falls rd; Fpo
Lawrence O S, Lawrence & Son, blksmiths, Little Falls rd; Fpo
Lawrence & Son, O S and Frank, blksmiths, Little Falls rd; Fpo
Leavill Chas, real est, Roseland av
Leavill Chas W Jr, eng, Roseland av
Lebycraft Chas R, foreign com shipper, Westville av n Bloomfield av; 140 Pearl, NY
Leick John, musician, Arlington av
Leonard C E, plumber, Roseland av
Leonard Joshua, painter, Bloomfield av
Leonard Theo, carp, Hill n Roseland av; Rpo
Leskom Edward, ins, Blmfld av n Arlington av; 752 Broad, Newark

OUR LIGHT, LIGHTS
JUST NOTICE IT
PEOPLES LIGHT & POWER CO.

Lewis Henry C, clk, Horseneck rd
Liming N F, Brookside av n Bloomfield av
Lindsley Allen, M B Lindsley & Son, Blmfld av; Forest av
Lindsley Morris B, broker, Bloomfield av n Forest av
Lindsley Morris B & Son, Morris B and Allen, real est, Blmfld av
Lindsley Stephen, clk, Bloomfield av
Lindsley Walter P, lawyer, Forest av n Crane
Lockward Lynn G, arch, Bloomfield av
Lockward Robt C, bkkpr, Central av
Lockwood Lewis G, Lane & Lockwood, Bloomfield av n Forest av; Cpo
Lockwood Wm R, fireman, Bloomfield av
Loughlin Bridget Mrs, 3 New
Love Wm W, far, Hill n Roseland av; Rpo
Lucas Arthur Rev, pastor M E Chh, Blmfld av c Washburn pl

Fidelity Trust Company 781 Broad St., Newark, N. J.
Guarantees Titles to Real Estate against fraud, accident and errors, at fixed charges, and will defend at its own expense, any action brought against the holder of one of its policies by reason of any error in its titles.

USE HORTON'S ICE CREAM and you will make no mistake. All orders filled city or country, by express
DEPOTS: 305 FOURTH AVENUE AND 115 PARK ROW, NEW YORK Telephone 990—18 264 Franklin

Lurtcher Christian, Cleveland
Lyons Alonzo, lab, Harrison av n Hill

To find a Name know how to Spell it.

For Abbreviations, see page 20.

[M]

Madden James, foreman, Central av n River rd; Spo
Madden Thos, weaver, Central av n River rd; Spo
Mahon Horatio, milk, Bloomfield av n Campbell av
Manning Chas, driver, Bloomfield av
Manning James, far, Fairfield av
Manning John, turner, Greenbrook av n Central av
Manning Wallace, lab, Fairfield av n Bloomfield av
Marks Wm E, brakeman, Roseland av
Marsh Stewart, lab, Central av
Masacre Wm, lab, Clinton av n Horseneck rd; Ppo
Mass Wm, far, Horseneck rd n River av
Matthews Chas A, far, Bloomfield av n Penitentiary
Matthew Wilbur B, truckman, Old rd
Matthews P A, contr, Old rd n Bloomfield av
McChesney Eliza, wid John, Roseland av n Blmfld av
McChesney Justus B, baker, Westville av
McClintock Ferdinand Z, Campbell av
McCormick Frank A, purser, Forest av n Blmfld av
McCormick Thos, purser, Forest av n Bloomfield av; ft Beach, NY
McIntyre Edward W, lab, Personette
McIntyre Geo W, lab, Personette
McKinney Patrick, far, Roseland av c Hill; Rpo
McNeil Norman, cigarmkr, Cleveland
McPeak Ezekiel, asst warden, Personette
Mead Ann, wid John, Forest av n Crane
Mead Henry, Gould pl
Mead J M & Co, grocers, Brookside av c Bloomfield av
Mead J Milton, J M Mead & Co, grocers, Central av n Bloomfield av; Cpo
Mead Joseph H, Personette
Medler Leonard, far, Fairfield av
Meizig Fred, bicycles, Old rd op Mountain av
Menzear Alex, lab, Hill n Roseland av; Rpo
Merle Richard, lab, Bloomfield av n Central av
Micke John, lab, Bloomfield av
Miller Frank, lab, Washburn pl

CAHILL & MILLS, Plumbers and Gas-Fitters, Tin and Sheet Iron Workers, Tinware, Hardware, House Furnishing Goods
WASHINGTON PLACE, East Orange, N. J.
NEAR BRICK CHURCH STATION,

J. C. CONOVER
W. I. CONOVER
C. S. CONOVER, JR.
CONOVER BROS., LUMBER TIMBER HARDWOOD
OFFICE AND YARD: LINCOLN AVE. AND D., L. & W. R. R., ORANGE, N. J.
TELEPHONE NUMBER 149

THE ELECTRIC MOTOR AND EQUIPMENT CO.
ELECTRICAL ENGINEERS AND CONTRACTORS
GENERATORS, MOTORS, FIXTURES, SUPPLIES
JOBBING REPAIRS
12 & 14 BEAVER STREET, NEWARK, N. J.

HOLLYWOOD LIVERY ❀ COACHES, STAGES AND CARRIAGES
Furniture Moved, Trucking and Storage.
F. ROWE. 96 MAIN STREET, E.O. Tel. 952.

Miller Frank W, conductor, Arlington av
Miller Frank W, tobacco peddler, Lane av n Blmfld av
Miller Harry W, lab, Lane av n Bloomfield av
Miller James M, blksmith, Bloomfield av n Fairfield av
Miller Stacy, car, Lane av
Minshull James E, engineer, Blmfld av n Arlington av
Mintonye David, far, Mountain av n Old rd
Mintonye Horace, far, Central av n Campbell av
Mintonye Whitfield, ins, Central av n Campbell av
Moore John, clk, Smull av n Bloomfield av
Moorehouse Aaron B, Fairfield av n Little Falls rd
Moran Thos F, Central av

SEE PAGE 21.

Morgan R M, lawyer, Hillside av n Crane
Morse Wm, Old rd n Big Piece rd
Moshier Annie, dressmkr, Roseland av
Mueller Chas, teamster, Roseland av n Westville av
Mueller John, far, Roseland av n Blmfld av
Mumford Arthur, arch, Clinton av; Fpo

To find a Name know how to Spell it.

For Abbreviations, see page 20.

[N]

Neary Henry, mach, Mountain av n Cross
Nelson Chas E, Hillside av
Nicholas Sarah K, Central av n Bloomfield av
Norbury Chas A, contr, Arlington av c Crane
Norton Thos, carp, Kirker

To find a Name know how to Spell it.

For Abbreviations, see page 20.

[O]

Offhouse Frank, far, River rd n Horseneck rd; Fpo
Offhouse Herman, far, River rd n Horseneck rd; Fpo
O'Neil John, far, Central av n Little Falls rd; Spo
Osborne Chas A, agt, Myrtle av

JOHN C. CONOVER, COAL WOOD..BLUE STONE MASONS' MATERIALS OFFICE AND YARD, LINCOLN AVENUE AND R. R. ORANGE TELEPHONE NUMBER 149..

O. S. WILLIAMS, No. 249 WASHINGTON STREET OPP. N. Y. & G. L. R. R. DEPOT PLUMBING, GAS FITTING AND TINNING

WATCHES AND CLOCKS
WEDDING INVITATIONS
DIAMONDS AND GEMS
HARTDEGEN 683 BROAD NEAR W. PARK ST.
OPTICAL GOODS NEWARK

GEO. H. VAN EMBURG
483 Broad St. (near Orange) Newark
Parquet and Strip Flooring
Wood Carpeting
BELL 'PHONE ... 6603

CHAS. W. ENGLISH, Lumber and Building Materials,
MONTCLAIR, N. J.
Opp. N. Y. & G. L. Depot.

J. C. CONOVER
W. I. CONOVER
P. S. CONOVER, JR.
CONOVER BROS., LUMBER
TIMBER
HARDWOOD
OFFICE AND YARD: LINCOLN AVE. AND D., L. & W. R. R., ORANGE, N. J.
TELEPHONE NUMBER 149

To find a Name know how to Spell it.

For Abbreviations, see page 20.

[P]

Paddock Sherman, carp, Mountain av n Old rd
Pastorfield Wm, lab, Clinton av n Mill rd; Ppo
Patten Cyrus, Bloomfield av
Peck Edward E, MD, physician, Bloomfield av
Peer Margaret, wid Isaac, Little Falls rd; Fpo
Peer Ogilvie, far, Little Falls rd; Fpo
Peer Rachel, wid David, far, Little Falls rd; Fpo
Peer Willard, far, Little Falls rd
Peer Wm, far, Little Falls rd n Greenbrook av; Fpo
Peirce B C, far, Fairfield av c Clinton av
Peire Sylvanus, far, Clinton av n Horseneck rd
Penitentiary Essex Co, Henry M Stone, warden, Old rd n Bloomfield av
Personette Abraham D, tobacco, Central av n Blmfld av
Personette Geo, cigarmkr, Central av n Bloomfield av
Peters Andrew, lab, Smull av
Pfitzemayer Chas, carp, Central av n Greenb'k av; Spo
Pfitzenmayer Wm, far, River av; Fpo

SEE PAGE 21.

Pier Geo, carp, Horseneck rd n Clinton av
Pier John H, grocer, Plymouth av n Horseneck rd
Pierce Munson, huckster, Bloomfield av n Smull av
Pierce Vaine, lab, Plymouth c Clinton av
Pierce Watson, far, Fairfield av c Hennion av; Fpo
Pierson F W, bicycles, Roseland av c Westville av
Plume Geo, blksmith, Roseland av n Bloomfield av
Plume Leslie, plumber, Roseland av
Pohle John, lab, Brookside av n Westville av
Pool Clarence, Harrison av
Pool Raymond, Harrison av
Poole Eliza, wid Geo, far, Harrison av n Westville av
Pope Cephes S, ins, Forest av
Post Harry, retired, Brookside av c Bloomfield av
Post Louis A, Bloomfield av
Post Miss, Bloomfield av n Fairfield av
Post Office, Caldwell, Stephen Van Order, postmaster, Bloomfield av n Forest av
Post Office, Fairfield, Saml Dey, postmaster, Fairfield av n River rd

1889 Estimates Furnished 1900
JOHN BECKINGHAM
740 BROAD ST., NEWARK, N. J.
ELECTRICAL CONTRACTOR.
Electric Bells, Annunciators, Burglar Alarms & Gas Lighting. Wiring for Electric Lights.
Residence Work a Specialty, All Work Guaranteed.
It Pays to have your Electrical work done thoroughly

DRINK THEA-NECTAR. PURE CHINESE TEA,
Delicious Flavor, 60c. per lb.
THE GREAT ATLANTIC AND PACIFIC TEA CO., 285 Main St., Orange.

JOHN C. CONOVER, COAL WOOD..BLUE STONE
MASONS' MATERIALS OFFICE AND YARD, LINCOLN AVENUE AND R. R. ORANGE TELEPHONE NUMBER 149..

COAL S. WILSON, Jr., 186-192 Warren Street, NEWARK, N. J. TELEPHONE 6302. COAL
I am an INDEPENDENT Dealer. Buy of Me, it will Save You Money.

Provost Sylvester, eng, Bloomfield av
Provost T Clinton, clk, Bloomfield av
Provost Thos C, lawyer, Blmfld av op Forest av; 445 Broad, Newark
Prunswitz August, lab, Clinton av

To find a Name know how to Spell it.

For Abbreviations, see page 20.

[Q]

Quinn Wm J, Bloomfield av

To find a Name know how to Spell it.

For Abbreviations, see page 20.

[R]

Raven A A, vice pres Marine Ins Co, Crane c Hillside av; Wall c William, NY
Raven John H, student, Crane c Hillside av
Raven Wm H, Crane c Hillside av; 864 President, Brooklyn
Reglin August, car starter, Blmfld av c Campbell av
Ribortelli A, confr, Roseland av
Richerich John, clk, Bloomfield av
Richerich Louisa, wid Wm, Central av n Campbell av
Rickey R S, truckman, Roseland av
Rierdon John, lab, Clinton av n Van Duyne av
Riker Geo, Horseneck rd n River av
Riker Isaac H, far, Little Falls rd; Fpo
Riker Martin, cigar mfr, Forest av c Crane
Riker Wm H, cigar mfr, Forest av n Crane; 26 Steuben, EO
Riley Annie, far, Central av n Campbell av
Riley Henry, far, Central av n Campbell av
Riley Jos, far, Central av n Campbell av
Roydhouse B W, painter, Mountain av
Roydhouse Henry, cigar box mfr, Central av
Rudolph Henry, florist, Roseland av n Hill
Ryan Thos Jr, Roseland av; NY
Ryerson Henry, wheelwright, Bloomfield av n Lane av

Fidelity Trust Company 781 Broad St., Newark, N. J.
Receives for safe keeping Securities and Valuables, and rents Safe Deposit Boxes in its Burglar and Fire-proof Vaults, at moderate rates.

HARRISON & WALKER, Plumbers
Tinners and Steam Fitters. 341 Main St., East Orange

To find a Name know how to Spell it.

For Abbreviations, see page 20.

[S]

Sam Charley, laundry, Bloomfield av c Hartford pl
Sanderson Robt, turner, Central av n Greenbrook av; Spo
Schakel Chas, carp, Lane av
Schayer Max, far, Central av n Lindsley rd; Spo
Schlapher Jacob, trav agt, Clinton av n Plymouth av
Schneider S, retired, Mountain av
Schumacher Rose, teacher, Blmfld av n Brookside av
Seifert Chas, gardener, Pine Brook rd n Old rd
Sephus Chas, far, Clinton av n Plymouth
Sheckel John, Lane av
Sheppard Abraham, far, Clinton av n Plymouth av; Fpo
Sheppard Edwin A, far, Clinton av n Plymouth av; Fpo

No business should be conducted in the dark
Use Electric Light
PEOPLES LIGHT AND POWER CO.

Sheppard Geo H, far, Clinton av n Plymouth av; Fpo
Sheppard Remmington, blksmith, Little Falls rd n Greenbrook av; Spo
Shire John, far, Little Falls rd c Central av; Fpo
Shire Mack, far, Little Falls rd c Central av; Fpo
Sifers Edward, Gould pl
Sigler Geo, Forest av
Sigler Walter A, condr, Forest av
Sindall Francis, far, Greenbrook av
Sindall Isaac S, Little Falls rd; Fpo
Sindall Thos C, miller, Greenbrook av n Central av
Sindall Thos H, far, Little Falls rd, Fpo
Sisco John, livery stable, Gould pl n Bloomfield av
Slater Wm, Bloomfield av

FREEMAN BROS., Meat Market, Nos. 53-55 Freeman St., Orange, N. J.
TELEPHONE 187
POULTRY AND GAME. 584 MAIN STREET, EAST ORANGE

J. C. CONOVER
W. I. CONOVER
C. S. CONOVER, JR.
CONOVER BROS., LUMBER TIMBER HARDWOOD
OFFICE AND YARD: LINCOLN AVE. AND D., L. & W. R. R., ORANGE, N. J.
TELEPHONE NUMBER 149

BENEDICT BROTHERS
WATCHES, DIAMONDS AND JEWELRY
BROADWAY, COR. CORTLANDT ST., NEW YORK
"The Benedict" is our patent sleeve and collar buttons, strong, durable, and easy to adjust. In gold and silver.

JOHN C. CONOVER, COAL, WOOD . . BLUE STONE
MASONS' MATERIALS
OFFICE AND YARD, LINCOLN AVENUE AND R. R. ORANGE
TELEPHONE NUMBER 149 . .

CLARENCE S. ABRAMS, PH. G. G. WALTON ABRAMS, PH. G.
PARSONS' PHARMACY, MUSIC HALL, TELEPHONE 45.
AGENCY FOR VACCINE AND ANTITOXINS.
DR. WALTON'S COMPOUND OXYGEN.
Dr. M. G. Dadirriaus' Matzoon.
Dr. E. F. Brush's Kumyss.
Somal, a Fermented Milk Food in Syphons.

Smith H A, cashier, Western Nat Bank, Ryerson av
Smith J D, Bloomfield av; NY
Smith James, lab, Bloomfield av
Smith James H, far, Little Falls rd; Fpo
Smith Thos J, Orange Nat Bank, Roseland av n Hill; 252 Main, Orange
Spear John H, contr, Roseland av
Speer Francis, Bloomfield av op Van Duyne av
Speer Geo, Harrison av n Westville av
Speer Henry, lawyer, Harrison av n Westville av
Speer James A, far, Roseland av
Speer Lambert, real est, Bloomfield av n Forest av
Speer Mary A Mrs, Bloomfield av op Van Duyne av
Speer Mary C Mrs, Crane n Forest av
Speer Richard, mason, Central av n Campbell av
Speer Stephen J, bkkpr, Central av
Speer Sydney, clk, Myrtle av
Speer Wm B, carriage painter, Forest av n Blmfld av

ELECTRIC LIGHT * The great time and ...money saver... PEOPLES LIGHT AND POWER CO.

Speer Wm H, far, Hennion av
Staffins Henry, far, Mountain av n Cross
Stager Albert, Brookside av
Stager Cornelius, mason, Montclair av n Cross
Stager Garret, far, Clinton av n Horseneck rd
Stager Horton, lab, Roseland av n Bloomfield av
Stager Isaac, far, Clinton av n Horseneck rd
Stager John H, far, Mountain av n Cross
Stager Marcus, far, Mountain av n Lindsley av
Stager Samuel, far, Mountain av n Cross
Stagg Aaron E, far, Clinton av n Fairfield av; Fpo
Stagg Margaret, wid Robert L, Clinton av; Fpo
Stanley John, carp, Little Falls rd; Fpo
Steele Jane L, wid Westfield, Harrison av n Westville av
Steelman H Rev, Fairfield av n Bloomfield av

J. S. RIPPEL
DEALER IN INVESTMENT SECURITIES
760 BROAD STREET NEWARK, N. J

COYNE'S LIVERY STABLES, Furniture Express & Storage Warehouses
349 MAIN ST., EAST ORANGE. TELEPHONE 30 A ORANGE

HORTON'S ICE CREAM is always pure, rich and delicious, French and American, all flavors.
DEPOTS, 305 Fourth Avenue and 115 Park Row, New York
Telephone 990—18 264 Franklin

Steibert Geo, Bush & Steibert, milk, Plymouth n Clinton av
Steinert August, far, Pine Brook n Old rd
Steinert Augusta, far, Plymouth n Clinton av; Fpo
Stone Henry M, warden penitentiary, Old rd n Blmfld av
Striker Edward G, Bloomfield av
Strong Ed, lab, Clinton av n Two Bridges rd; Fpo
Sury Rochus, tailor, Westville av c Roseland av
Sylvanus Pierce, lab, Plymouth n Clinton av

To find a Name know how to Spell it.

For Abbreviations, see page 20.

[T]

Taltavall T R, Bloomfield av; NY
Taylor Wm R, Forest av
Thomas Chas F, coachman, Brookside av c Westville av
Thompson Abraham, far, Lane av
Thompson Harry, driver, Lane av
Thorward Geo, cigar mfr, Central av n Campbell av

SEE PAGE 21.

Thorward Frank, clk, Central av
Tichenor B W, painter, Fairfield av n Bloomfield av
Toland Hannah, teacher, Bloomfield av c Roseland av
Tompkins Margaret, wid Moses, Rosel'd av n Hill; Rpo
Tompkins Theo, carp, Westville av c High
Toombs Lemuel, Lane av
Treece Casper, lab, Clinton av n Horseneck rd; Ppo
Turney Mary, dressmkr, Bloomfield av n Ryerson av

To find a Name know how to Spell it.

For Apbreviations, see page 20.

[U]

Underhill Eugene, Roseland av

To find a Name know how to Spell it.

For Abbreviations, see page 20.

[V]

Van Auken Elijah, far, Central av n Campbell av
Van Auken John, far, Central av n Campbell av
Van Auken Jos, far, Central av n Campbell av

CAHILL & MILLS, Plumbers and Gas-Fitters, Tin and Sheet Iron Workers, Tinware, Hardware, House Furnishing Goods
NEAR BRICK CHURCH STATION, WASHINGTON PLACE, East Orange, N. J.

J. C. CONOVER
W. I. CONOVER
P. S. CONOVER, JR.
CONOVER BROS., LUMBER TIMBER HARDWOOD
OFFICE AND YARD: LINCOLN AVE. AND D., L. & W. R. R., ORANGE, N. J.
TELEPHONE NUMBER 149

THE ELECTRIC MOTOR AND EQUIPMENT CO.
ELECTRICAL ENGINEERS AND CONTRACTORS
GENERATORS, MOTORS, FIXTURES, SUPPLIES
JOBBING REPAIRS
12 & 14 BEAVER STREET, NEWARK, N. J.

JOHN C. CONOVER, COAL WOOD..BLUE STONE MASONS' MATERIALS OFFICE AND YARD, LINCOLN AVENUE AND R. R. ORANGE TELEPHONE NUMBER 149..

East Orange Coal & Supply Co.
F. Rowe. Tel. 952. COAL AND FEED. 96 Main St. E.O.

O. S. WILLIAMS, No. 249 WASHINGTON STREET OPP. N.Y. & G.L. R.R. DEPOT PLUMBING, GAS FITTING AND TINNING

Vanderhoff Edward, Campbell av
Vanderhoff Geo H, carp, Campbell av
Vanderhoof Aaron, far, Horseneck rd n Plymouth
Vanderhoof Chas R, mason, Fairfield av op New; Fpo
Vanderhoof Cornelius A, mason, Faireld av op New; Fpo
Vanderhoof Cornelius H, far, Hennion av
Vanderhoof Danl, far, Fairfield av n New
Vanderhoof Garrett, Hennion av n Horseneck rd
Vanderhoof Geo H, butcher, Bloomfield av n Smull av
Vanderhoof Geo M, far, Plymouth n Horseneck rd
Vanderhoof James, far, Hennion av
Vanderhoof Peter, mason, Horseneck rd c Hennion av
Vanderhoof Peter A, far, River av; Fpo
Van Dine Chas, Brookside av
Van Duyne Edward, far, Clinton av n Mill
Van Duyne Sidney V, far, Clinton av c Van Duyne av
Van Emburg Miss, boarding, Grover House, Bloomfield

SEA BREEZES AT HOME BY USE OF... ELECTRIC FANS
ELECTRIC LIGHT
at greatly reduced prices
PEOPLES LIGHT AND POWER CO.

Vanidestine Chas, milk, Roseland av
Vanidestine Geo W, carp, Roseland av
Van Ness Andrew, far, Fairfield av n Bloomfield av
Van Ness C A, far, Fairfield av n Bloomfield av
Van Ness Chas, lab, Central av
Van Ness Chas, lab, Fairfield av n Bloomfield av
Van Ness Cornelius, far, Clinton av n Fairfield av
Van Ness Frank, Little Falls rd
Van Ness Frank, bkkpr, Roseland av n Bloomfield av; 14th c Hudson, NY
Van Ness Geo W, far, Fairfield av
Van Ness Gilbert, carp, Plymouth n Clinton av
Van Ness J W, Fairfield av n Bloomfield av
Van Ness Jacob, far, Plymouth n Horseneck rd; Fpo
Van Ness Jacob P, far, Little Falls rd; Fpo
Van Ness John H, far, Fairfield av
Van Ness Judson, far, Clinton av n Horseneck rd

MARBLE STATUARY BRONZES ART GOODS
HARTDEGEN 683 VISITING CARDS
BROAD NEAR W. PARK ST. NEWARK

HARRISON & WALKER
Hardware, Agricultural Implements, House Furnishing Goods,
Paints, Oils and Glass 341 Main St., East Orange

Freeman Bros., Fruits, Vegetables, Fish, Oysters, 53-55 Freeman St., Orange, N. J.
Clams, Poultry and Game. Telephone 187.
584 MAIN STREET, EAST ORANGE.

J. C. CONOVER
W. I. CONOVER
P. S. CONOVER, JR.
CONOVER BROS., LUMBER TIMBER HARDWOOD
OFFICE AND YARD: LINCOLN AVE. AND D., L. & W. R. R., ORANGE, N. J.
TELEPHONE NUMBER 149

Van Ness Peter, far, 2 Bridges rd; Fpo
Van Ness Simon M, cigarmkr, Fairfield av n Bloomfield av
Van Ness Stiles, far, Clinton av n Horseneck rd
Van Ness Wm E, far, Two Bridges rd; Fpo
Van Order John J, coal, Roseland av n Bloomfield av, Forest av
Van Order Stephen, Roseland av c Bloomfield av
Van Riper Abram, cigarmkr, Campbell av
Van Riper Andrew M, Personette
Van Riper Bentley, painter, Campbell av
Van Riper Chas, lab, Ryerson av
Van Riper Hexekiah, carp, Mountain av n Lindsey av
Van Riper John, Central av
Van Riper John P, Personette
Van Riper Nancy, wid Jas O, Roseland av n Bloomfield av
Van Riper Wm, cigarmkr, Brookside av n Westville av
Vedder Dr M R, Arlington av n Bloomfield rd
Vincent Clarence, lab, Clinton av n Horseneck rd
Vincent Theo, teacher, Plymouth av n Horseneck rd
Vreeland James A, Cleveland
Vreeland Ross, Campbell av

To find a Name know how to Spell it.

For Abbreviations, see page 20.

[W]

Wade John T, teamster, Hill n Harrison av; Rpo
Wade J Harrison, clk, Hill n Roseland av; Rpo
Walto Christopher J, far, Campbell av n Central av
Walto Oscar, teamster, Campbell av n Central av
Ward John, cigarmkr, River av; Fpo
Wardell Chas A, cigarmkr, Cleveland
Wardell Louis E, printer, Washburn pl n Bloomfield av
Wardell Martin, gardener, Washburn pl
Wardell Saml, cigarmkr, Gould av n Westville av
Wardell Seely, Roseland av n Bloomfield av
Wardell Wm D, cigarmkr, Westville av n Brookside av
Ware Fred'k, Roseland av
Weber Saml, far, Fairfield av n Bloomfield av
Weber Saml Jr, far, Fairfield av n Bloomfield av
Weber Wm, clk, Fairfield av n Bloomfield av; 317 Bway, NY



BENEDICT BROTHERS
WATCHES, DIAMONDS AND JEWELRY
BROADWAY, COR. CORTLANDT ST., NEW YORK


"The Benedict" is our patent sleeve and collar buttons, strong, durable, and easy to adjust. In gold and silver.

CLARENCE S. ABRAMS, PH. G. G. WALTON ABRAMS, PH. G.

Parsons' Pharmacy,

MUSIC HALL
MAIN & DAY STS, ORANGE, N. J.
Established 1873. Telephone 45

Special care given to the preparation of Physicians Prescriptions which are filled by Graduates in Pharmacy only and at all hours. Pure and Genuine Drugs. All orders receive careful and prompt attention, and delivered anywhere.

Weldon John, Forest av
Weldon Rene, Forest av
Welshman H B, grocer, Bloomfield av n Fairfield av
Welshman Wm B, grocer, Central av n Campbell av
Welton John, carp, Central av n Campbell av
Wesley Chas, lab, Brookside av n Westville av
West Thos, Roseland av
Westerfield Chas, carp, Mountain av n Stager la
Westerfield Chas E, carp, Mountain av n Stager la
Westervelt Alonzo, cigarmkr, Lane av n Bloomfield av
Westervelt Chas, carp, Kirker av; Blmfld av op Fairfield av
Westervelt Chas, lab, Bloomfield av n Dutch la; LFpo
Whelar Chas E, salesman, Bloomfield av
Whithuhn Louis, far, Central av n Greenbrook av; Spo
Wilks Chas W, plumber, Westville av
Wilks Geo H, Westville av
Williams Gordon, lab, Ryerson av
Williams Lorenzo, coachman, Roseland av n Hill; Cpo

THE MATCHLESS LIGHT
MADE BY
PEOPLES LIGHT AND POWER CO.

Williams Nicholas B, far, Horseneck rd n Hennion av
Williams Robt B, Roseland av
Wilts Christopher, far, Ryerson av
Wilson Chas E, clk, Crane n Arlington av
Wilson Ernest, clk, Crane n Arlington av
Winters Chas T, salesman, Brookside av
Winters Robert, contr, Fairfield av n Bloomfield av
Wist Thos, Forest av
Woer Fred'k, Roseland av
Woodfolk James, Bloomfield av
Woodfolk James, Lane av
Woodruff David, lab, Plymouth av n Clinton av
Woodward M P, flagman, Gould pl
Worthington W W, Arlington av n Bloomfield av
Wright Howard E, salesman, Gould pl
Wright Wm W, bkkpr, Forest av

JOHN C. CONOVER, COAL WOOD..BLUE STONE OFFICE AND YARD, LINCOLN AVENUE AND R. R. ORANGE MASONS' MATERIALS TELEPHONE NUMBER 149..

COYNE'S LIVERY STABLES, Furniture Express & Storage Warehouses
349 MAIN ST., EAST ORANGE. TELEPHONE 30 A ORANGE

J. S. RIPPEL
DEALER IN INVESTMENT SECURITIES
760 BROAD STREET, NEWARK, N. J

USE HORTON'S ICE CREAM and you will make no mistake. All orders filled city or country, by express
DEPOTS: 305 FOURTH AVENUE AND 115 PARK ROW, NEW YORK Telephone 990—18 264 Franklin

To find a Name know how to Spell it

For Abbreviations, see page 20.

[Y]

Young Frank, far, Brookside av n Westville av

To find a Name know how to Spell it

For Abbreviations, see page 20.

[Z]

Zeek Harry, hat, Clinton av; Fpo
Zeek Marcus, carp, Clinton av n Plymouth; Fpo
Zeliff David, hat, Clinton av c Little Falls rd, Fpo
Zeliff Minnie Mrs, Gould av n Bloomfield av

CAHILL & MILLS, Plumbers and Gas-Fitters, Tin and Sheet Iron Workers, Tinware, Hardware, House Furnishing Goods
NEAR BRICK CHURCH STATION, WASHINGTON PLACE, East Orange, N. J.

J. C. CONOVER
W. I. CONOVER
P. S. CONOVER, JR.
CONOVER BROS., LUMBER TIMBER HARDWOOD
OFFICE AND YARD: LINCOLN AVE. AND D., L. & W. R. R., ORANGE, N. J.
TELEPHONE NUMBER 149

THE ELECTRIC MOTOR AND EQUIPMENT CO.
ELECTRICAL ENGINEERS AND CONTRACTORS
GENERATORS, MOTORS, FIXTURES, SUPPLIES
JOBBING REPAIRS
12 & 14 BEAVER STREET, NEWARK, N. J.

C. P. BALDWIN & CO.

209 Main Street, :-: Orange, N. J.

BICYCLES

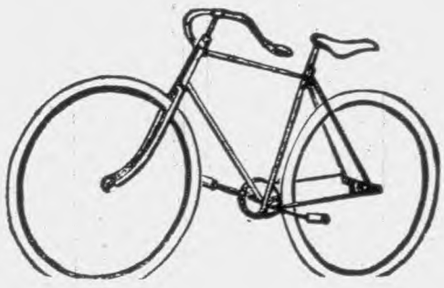

Pierce . . .

Spalding

Crawford

Buffalo . . .

FROM $20 TO $75

CHAINLESS CUSHION FRAME

Repairing by Skillful Workmen

LARGE LINE OF SUNDRIES





My Specialty
Fitting Odd
Shaped Men

FRANK A. STERLING

. . . Merchant Tailor . . .

No. 857 Broad St., = = Newark, N. J.



CLARENCE S. ABRAMS, PH. G. G. WALTON ABRAMS, PH. G.
PARSONS' PHARMACY, MUSIC HALL, TELEPHONE 45.
AGENCY FOR VACCINE AND ANTITOXINS.
DR. WALTON'S COMPOUND OXYGEN.
Dr. M. G. Dadirriaus' Matzoon.
Dr. E. F. Brush's Kumyss.
Somal, a Fermented Milk Food in Syphons.

GOVERNMENTS—CHURCHES—SOCIETIES 1121

JOHN C. CONOVER, COAL WOOD BLUE STONE MASONS' MATERIALS
OFFICE AND YARD, LINCOLN AVENUE AND R. R. ORANGE
TELEPHONE NUMBER 149

COYNE'S LIVERY STABLES, Furniture Express & Storage Warehouses
349 MAIN ST., EAST ORANGE. TELEPHONE 30 A ORANGE

Governments,
Churches,
Societies.

J. S. RIPPEL
DEALER IN INVESTMENT SECURITIES
760 BROAD STREET, NEWARK, N. J

JOHN O'ROURKE

Lumber
Coal

PARK AVENUE, ORANGE, N. J.

ADJOINING GREENWOND LAKE DEPOT

Postoffice box 902 **Telephone 347**

DRINK THEA-NECTAR. PURE CHINESE TEA.
Delicious Flavor, 60c. per lb.
THE GREAT ATLANTIC AND PACIFIC TEA CO., 285 Main St., Orange.

JOHN C. CONOVER, COAL WOOD..BLUE STONE MASONS' MATERIALS OFFICE AND YARD, LINCOLN AVENUE AND R. R. ORANGE TELEPHONE NUMBER 149 ..

BALLANTINE'S Export Lager Beer ON DRAUGHT Throughout the State.

MONTCLAIR

TOWN GOVERNMENT

Council Rooms, Doremus Building.

Town Clerk—Harry Trippet, Room 9; Office Hours, 8 to 10 A. M., 4 to 6 P. M.; Residence, 2 Forest st.

Board of Assessors—William M. Taylor, Crawford Building, Bloomfield av; Residence, 20 N. Fullerton av. Amzi M. Sigler; Residence, 50 N. Fullerton av, clerk. Robert B. Harris, 26 Spring; Residence, 26 Clinton av.

Collector of Taxes—Thomas H. Bouden; Room 5; Office Hours, 10 to 12 A. M., 4 to 6 P. M.; Residence, 44 Hawthorne pl.

Town Counsel—Edwin G. Adams; Residence, 73 Plymouth.

Town Surveyor—Frank W. Crasse; Room 6; Residence, 70 Christopher st.

Town Physician—Dr. Jere A. Allis, 19 Fullerton av.

Town Treasurer—Silas Stuart; Room 3; Office Hours, 5 to 6 P. M., except Saturdays; Residence, Church st.

Overseer of the Poor—Charles A. Marion.

Health Inspector—Marshall O. Leighton.

Superintendent of Sewers—Malcolm H. Smith; Room 9; Residence, 43 N. Fullerton av.

Recorder—Henry Yost; Residence, 483 Bloomfield av.

Town Council

Chief of Police—Henry Gallagher, Montague pl.

Members—H. C. Hallenbeck, Chairman; C. Wilbur Sandford, Vice Chairman; H. Rollpiller, Fred M. Harrison, Henry V. Crawford, Charles King, C. Van Cleaf, Ora B. Gould, James A. Durning.

Treasurer—Silas Stuart.

Finance and Audit—Van Cleaf, Gould.

Law and Ordinance—Gould, Harrison, Van Cleaf, King.

Roads—Crawford, Durning, Sandford, Rollpiller.

Poor—Rollpiller, Van Cleaf, Crawford.

Police—King, Sandford, Durning.

Water—Sandford, Harrison, Gould, King.

Fire—Sandford, Durning, King.

Street Lighting—Crawford, Sandford, Rollpiller, King.

Sewers—Crawford, Durning, Sandford, Rollpiller.

Street Opening—Crawford, Rollpiller, Sandford, King.

Excise—Van Cleaf, Harrison, King.

Appropriations and Taxes—Gould, Harrison, Van Cleaf, King.

Franchises—Harrison, Durning, Gould, Sandford.

Purchasing and Printing Supplies—Durning, Crawford.

Fidelity Trust Company 781 Broad St., Newark, N. J.
Receives Deposits and pays interest upon daily balances subject to check at sight. Loans Money upon Bond and Mortgage.

HORTON'S ICE CREAM is always pure, rich and delicious, French and American, all flavors.
DEPOTS, 305 Fourth Avenue and 115 Park Row, New York
Telephone 990—18 264 Franklin

J. C. CONOVER
W. I. CONOVER
P. S. CONOVER, JR.
CONOVER BROS., LUMBER TIMBER HARDWOOD
OFFICE AND YARD: LINCOLN AVE. AND D., L. & W. R. R., ORANGE, N. J.
TELEPHONE NUMBER 149

CAHILL & MILLS, Plumbers and Gas-Fitters, Tin and Sheet Iron Workers, Tinware, Hardware, House Furnishing Goods
NEAR BRICK CHURCH STATION, WASHINGTON PLACE, East Orange, N. J.

BOARD OF EDUCATION

1899-1900.

First Ward—M. S. Wilson, Samuel J. Holmes, Henry F. Torrey.

Second Ward—Charles H. Johnson, Jr., Edwin B. Goodell, Charles I. Reeves.

Third Ward—Benjamin Graham, John R. Livermore, Arthur Horton.

Fourth Ward—M. J. Reynolds, Charles O. Truex, Charles R. Truex.

Edwin B. Goodell, Pres.; Charles H. Johnson, Clerk; Randall Spaulding, A. B., Supt. of Schools; Julia L. Snyder, Sec.; Edward Madison, Bookkeeper and Purchasing Agent; Asst. Supervisor Elementary Grades, S. Eldora Eldridge.

Cedar St. School No. 4—Nettie Surridge, Prin.

Central School Nos. 2 and 3—Randall Spaulding, Prin.; Mrs. Jane Williams and Anna E. Van Handlyn, Janitresses.

Chestnut St. School No. 6—Jennie E. Orcutt, Prin.; Edward Crossman, Janitor.

High School No. 1, Orange av—Randall Spaulding, Prin.

Montclair Heights School No. 8—Edith V. Gillette, Prin.; Jacob Newman, Janitor.

Mt. Hebron School No. 7, Bellevue av—J. W. Thompson, Prin.; James Lockwood, Janitor.

Maple Av. School No. 5—S. Minnie Wiggins, Prin.; W. T. Conklin, Janitor.

Commissioners of Assessments — Amzi A. Sigler, Pres.; Robert B. Harris, Theron A. Doremus. Meets on call at 7 Doremus Building.

BOARD OF HEALTH

Pres., D. D. Duncan; Sec., Dr. R. P. Francis; Dr. James S. Brown, Moses N. Baker, Charles D. Thompson. Marshall O. Leighton, Inspector. Meets alternate Tuesdays in Board of Health Rooms, 456 Bloomfield av.

FIRE COMMITTEE

C. Wilbur Sandford, Chairman; James A. Durning, Chief Engineer; Fred E. Williams, ex-Officio.

Clerk—Dr. A. J. Wright, 510 Bloomfield av. Regular meeting last Friday of each month in Town Council Chamber at 467 Bloomfield av.

FIRE ORGANIZATIONS

Montclair Fire Department — Organized March 2, 1895. Annual election first Monday in May. Chief Engineer, Fred E. Williams, M. H. Co. No. 1; Senior Engineer, John M. Smith, W. H. Co. No. 3; Asst. Engineer, Jesse Paxton, M. H. and L. No. 3.

Association of Exempt Firemen of the Town of Montclair—Organized November 24, 1891. Incorporated December 12,

THE ELECTRIC MOTOR AND EQUIPMENT CO.
ELECTRICAL ENGINEERS AND CONTRACTORS
GENERATORS, MOTORS, FIXTURES, SUPPLIES
JOBBING REPAIRS
12 & 14 BEAVER STREET, NEWARK, N. J.

JOHN C. CONOVER, COAL WOOD..BLUE STONE MASONS' MATERIALS OFFICE AND YARD, LINCOLN AVENUE AND R. R. ORANGE TELEPHONE NUMBER 149..

East Orange Coal & Supply Co.

F. Rowe. Tel. 952. COAL AND FEED. 96 Main St. E.O.

O. S. WILLIAMS, No. 249 WASHINGTON STREET OPP. N. Y. & G. L. R. R. DEPOT PLUMBING, GAS FITTING AND TINNING

GOVERNMENTS—CHURCHES—SOCIETIES 1125

1891. Headquarters, Truck House, 647 and 649 Bloomfield av. Pres., John R. Livermore; Vice Pres., William L. Doremus; Treas., Jesse H. Lockwood; Sec., F. A. Brautigam, 119 S. Fullerton av. Annual meeting fourth Tuesday in November. Quarterly meetings fourth Tuesday in February, May and August.

The Relief Association of the Montclair Fire Department—Organized and incorporated September 7, 1883. Reincorporated September 14, 1885. Annual meeting third Monday in December. Headquarters, Truck House. Pres., August J. Varno; Vice Pres., William B. Jacobus; Sec., W. Lou Doremus, 47 N. Fullerton av.; Treas., John R. Livermore.

Montclair Hook and Ladder Co. No. 1—Organized November 28, 1882. Incorporated April 24, 1883. Regular meetings are held on the fourth Monday of each month.. Annual meeting fourth Monday in December. Headquarters, Truck House, 647 and 649 Bloomfield av. Foreman, Frank B. Morehead; Asst. Foreman, William Pier; Sec., William C. Stoneker; Treas., James H. Chamberlain.

Montclair Hose Co. No. 1—Organized March 24, 1887. Incorporated December 28, 1887. Meets third Monday of each month at Hose House, 653 Bloomfield av. Annual meeting third Monday in December. Foreman, John B. Gardner; Asst. Foreman, Edw. Ritscher; Sec., T. B. Kaveny; Pres., Alexander McGregor; Vice Pres., John B. Gardner; Treas., David M. Caro. Local Telephone, 121.

Excelsior Hose Co. No. 2—Organized March 24, 1887. Incorporated June 3, 1888. Meets at 298 Orange rd. Regular meetings first Tuesday in each month. Annual meeting March 24.—Pres., William T. Penn; Vice Pres., Wilbur Harrison; Sec., Theodore E. Jones; Treas., John Van Handlyn; Foreman, Theodore E. Jones; Asst. Foreman., Wilbur Harrison. Local Telephont, 122.

Washington Hose Co. No. 3—Organized August 9, 1897. Incorporated January 6, 1888. Regular meetings first Friday in each month. Annual meeting first Friday in December at Hose House, 251 Bloomfield av. Pres., Henry Muller; Vice Pres., Morris F. Gardner; Foreman, Barth Cavenough; Asst. Foreman, John J. Kotz; Sec., James A. Durning; Treas., Julius Muller.

Cliffside Hose Co. No. 4—Organized February 7, 1888. Incorporated February 5, 1889. P. O. address, U. M. Regular meetings first Monday of each month. Annual meeting first Monday in February; House, Belleville av., Upper Montclair. Pres., John T. Lyman; Vice Pres., Gerhard W. Deicken; Sec., Harry B. Eltonhead; Treas., Theodore Sigler; Foreman, John Picken; Asst. Foreman, John Flynn.

MONTCLAIR FIRE ALARM

Bell Tower, Bloomfield av n Valley rd, back of Truck House.

Telephone alarms can be sent through the Central Office to Police Station. Long Distance Telephone No. 67; Local Telephone No. 40. But all alarms should be sent from the nearest box, if prompt service is required.

MARBLE STATUARY BRONZES ART GOODS HARTDEGEN 683 BROAD NEAR W. PARK ST. VISITING CARDS NEWARK

PARQUET FLOORING Geo. H. Van Emburg
483 Broad St. NEAR ORANGE Newark, N. J. Bell 'Phone 6603

1126 GOVERNMENTS—CHURCHES—SOCIETIES

FIRE ALARM BOXES

16—Bloomfield av c N Fullerton av.
17—Bloomfield av east of N Willow st.
18—Bloomfield av west of Grove st. (Hose 3.)
23—Orange rd c Hillside av.
25—Bloomfield av c S Mountain av.
26—Bloomfield av east of Valley rd. (Hose 1.)
27—St. Luke's pl op the High School.
34—Central av op William st.
35—Van Vleck st west of N Mountain av.
36—Midland av c Montague pl.
38—Midland av c Chestnut st.
42—Walnut st west of Christopher st.
43—Walnut st east of Forest st.
44—Forest st c Chestnut st.
45—Park st c Walnut st.
52—Glen Ridge av c Bay st.
53—Bloomfield av c New st.
56—Grove st c Claremont av.
61—Orange rd op Ward pl.
62—Cedar st at School.
63—Orange rd c Elm st.
64—S Fullerton av c Hawthorne pl.
65—Orange rd c Cross st.
67—Elm st c Lexington av.
72—Harrison av c Tichenor pl.
73—Harrison av c Llewellyn rd.
74—Harrison av c Orange rd.
75—S Mountain av, head of Dike al.
76—Harrison av south of Gates av.
81—Bellevue av and RR crossing. (Hose 4, U. M.)
82—Valley rd c Watchung av.
83—Park st c Bellevue av. (U. M.)
84—Grove st c Watchung av.
85—Valley rd c Little Falls rd. (U. M.)
86—Park st c Inwood av. (U. M.)
87—Valley rd c Mt Hebron rd. (M. H.)
92—Bloomfield av c Highland av.
93—Upper Mountain av c Watchung av.

First Alarm—Box number four rounds.

Second Alarm—Box number repeated four times in addition to first alarm.

Third Alarm—Exempt call (6-6-6), followed by box number four times.

SPECIAL CALLS.

All Alarms, except First, and all Special Calls are sent out only by the engineer in charge.

1 Electricians' test.
2 Working test, 9 P. M.
2 (After alarms), dismisses companies at house.
3 Back taps.
1-2 Police.
1-2-3 Ambulance.

CHAS. W. ENGLISH, and Lumber . . . Building Materials, MONTCLAIR, N. J. Opp. N. Y. & C. L. Depot.

J. C. CONOVER
W. I. CONOVER
P. S. CONOVER, JR.
CONOVER BROS., LUMBER TIMBER HARDWOOD
OFFICE AND YARD: LINCOLN AVE. AND D., L. & W. R. R., ORANGE, N. J.
TELEPHONE NUMBER 149

1889 Estimates Furnished 1900
JOHN BECKINGHAM
740 BROAD ST., NEWARK, N. J.
ELECTRICAL CONTRACTOR.
Electric Bells, Annunciators, Burglar Alarms & Gas Lighting. Wiring for Electric Lights.
Residence Work a Specialty, All Work Guaranteed.
It Pays to have your Electrical work done thoroughly.

The Great Atlantic and Pacific Tea Co., 285 MAIN ST. ORANGE.
ARE SELLING THE BEST BUTTER IN THE WORLD. TRY IT.

JOHN C. CONOVER, COAL WOOD..BLUE STONE MASONS' MATERIALS OFFICE AND YARD, LINCOLN AVENUE AND R. R. ORANGE TELEPHONE NUMBER 149..

COAL S. WILSON, Jr., 186-192 Warren Street, TELEPHONE 6302. NEWARK, N. J. COAL
I am an INDEPENDENT Dealer. Buy of Me, it will Save You Money.

GOVERNMENTS—CHURCHES—SOCIETIES 1127

SPECIAL COMPANY CALLS.

1-3-1 Montclair Hook and Ladder Co. No. 1.
1-3-4 Cliffside Hose Co. No. 4.
1-4-1 Montclair Hose Co. No. 1.
1-4-2 Excelsior Hose Co. No. 2.
1-4-3 Washington Hose Co. No. 3.

N. B.—Unless followed by a box call once, or having been preceded by a fire alarm, response will be made at all special calls to bell tower.

CHURCHES

Christian Union Congregational—Valley rd, Upper Montclair. Rev. Howard S. Bliss, Pastor; Clerk of Church, L. L. Howe. Services—Sundays, 10.30 A. M. and 7.45 P. M.; Sunday School, 2.30 P. M.; Prayer Meeting, Wednesday, 8 P. M.; Christian Endeavor Meeting, Sunday, 7 P. M.; Junior Christian Endeavor Meeting, Friday, 3.30 P. M.

Church of the Immaculate Conception—Fullerton av c Munn. Rev. Joseph F. Mendl, Rector, 30 Fullerton av—Sundays, Masses at 8.30 and 10.30 A. M.; Sunday School, 3 P. M.; Vespers, 7.30 P. M.

First Baptist — Fullerton av op The Crescent. Pastor, ———; Church Clerk, F. F. Brown, 31 Forest st. Services—Sundays, 10.30 A. M. and 7.30 P. M.; Sunday School, 12 M.; Prayer Meeting, Wednesday, 8 P. M.; Swedish Service, Sundays, 4 P. M.; Tuesdays, 8 P. M.; Young People's Meeting, Friday evening, 8 P. M.

First Congregational—Fullerton av c Plymouth. Rev. A. H. Bradford, D. D., Pastor, 11 Plymouth; Clerk of Church, Thomas H. Bouden. Services—Sundays at 10.30 A. M. and 7.45 P. M.; Sunday School at 12 M.; Young People's Meeting, 6.45 P. M.; Prayer Meeting, Wednesday, 8 P. M.; Junior Y. P. S. C. E. of First Congregational—Supt., Mrs. J. D. Hegeman; Asst. Supt., Miss R. H. Doremus; Treas., Miss R. J. Hegeman. Meets Sundays at 3 P. M.

First Presbyterian — Bloomfield av c Church. Clerk of Session, C. W. Sandford. Services—Sundays, 10.30 A. M. and 7.30 P. M.; Sunday School, 12 M.; Prayer Meeting, Wednesday, 8 P. M.; Young People's Meeting, Sunday, 6.45 P. M. Devotional Meeting, Wednesday, 8 P. M.

Grace Presbyterian—Chestnut c Forest. Rev. Edward P. Payson, Pastor. Services—Sundays, 10.30 A. M., 12 M. and 7.45 P. M.; Wednesdays, 8 P. M.

Methodist Episcopal—Fullerton av. Rev. J. Y. Dobbins, D. D., Pastor; Parsonage adjoining the church. Services—Sundays, 10.30 A. M. and 7.30 P. M.; Sunday School, 2.30 P. M.; Epworth League, 8.30 P. M.; Prayer Meeting, Wednesday, 8 P. M.

St. Cassians' Catholic—Norwood av c Lorraine av. Rev. Joseph F. Mendl, Rector, 30 Fullerton av. Sunday Mass at 8.30 and 10.30 A. M.; Sunday School at 9.30 A. M. Attended from St. Bonaventure's Monastery, Paterson, on Sundays.

St. James' Episcopal — Valley rd c Bellevue av, Upper Montclair. Rev. John G. Fawcett, Rector. Services—Sundays, 7.30, 10.30 A. M. and 4.30 P. M.; Holy Days, 7.30, 9.30 A. M.; Fridays, 9.30, 10 A. M. and 4.30 P. M.

Fidelity Trust Company 781 Broad St., Newark, N. J.
Acts as Executor, Guardian, Trustee, etc. of Estates, and as Surety on Contract and Judicial Bonds. Administers Trusts of every character.

HARRISON & WALKER
Hardware, Agricultural Implements, House Furnishing Goods,
Paints, Oils and Glass 341 Main St., East Orange

1128 GOVERNMENTS—CHURCHES—SOCIETIES

St. Luke's Episcopal—Fullerton av c Union. Rev. Frederick B. Carter, Rector, 61 Church. Services—Sundays, 11 A. M. and 7.30 P. M.; Sunday School, 9.45 A. M.; Holy Communion, first Sunday in the month, 11 A. M.; other Sundays, 7.30 A. M.

St. Mark's Methodist Episcopal—194 Bloomfield av. Rev. J. H. Blake, D. D., Pastor. Services—Sundays, 10.45 A. M. and 8 P. M.; Sunday School, 3 P. M.; Prayer Meeting, Tuesday and Thursday, 8 P. M.; Epworth League, Monday, 8 P. M.; Young People's Meeting, 4.30 P. M.; Sunday Choir rehearsal, Friday evening, 8 P. M.

Third Presbyterian (Free Church)—Claremont and Midland avs. Rev. Orville Reed, Pastor; Parsonage, 74 Midland av. Clerk of Session, Benjamin Strong. Services—Sundays at 10.30 A. M. and 7.30 P. M.; Sunday School, 12.10 P. M.; Prayer Meeting, Wednesdays, at 8 P. M.; Young People's Meeting, Sunday, at 6.45 P. M.; Junior Endeavor, Friday afternoons, at 3.30.

Union Baptist—Portland pl. Rev. William Perry, Pastor; Residence, 3 William. Services—Sundays, 11 A. M. and 7.45 P. M.; Prayer Meeting, 10 A. M. and 7 P. M.; Sunday School, 3 P. M.; Week Day Services—Tuesday evening, Choir Practive; Wednesday evening, Prayer Meeting; Friday evening, Young People's Meeting.

Unity—S Fullerton av n Bloomfield av. Arthur H. Grant, Pastor; Residence, 41 Church. Clerk, Clifton C. Briggs; Residence, 41 Church. Sec. of Church, Mrs. William R. Dix. Services—Sundays, 11 A. M.; Sunday School, 9.45 A. M.; Adult Class in Practical Ethics, 12.15 A. M. Seats free.

INSTITUTIONS

Bank of Montclair. 491 Bloomfield av. Pres., Jasper R. Rand; Vice Pres., Benjamin Graham; Cashier, E. H. Holmes; Directors, Stephen W. Carey, Thomas Russell, Philip Doremus, Benjamin Graham, Edward G. Burgess, Paul Wilcox, Jasper R. Rand, John R. Livermore, Frederick J. Drescher, Edwin B. Goodell, Abraham Bussing, Benjamin Strong, Amzi A. Sigler, J. E. Williams, T. W. Stephens, Morgan Willcox Ayers.

Montclair Savings Bank—Organized 1893; 491 Bloomfield av. Pres., Philip Doremus; Vice Pres., Thomas W. Stephens; Treas., H. D. Crane; Counsel, Edwin B. Goodell. Managers, Jasper R. Rand, John R. Livermore, William H. Ketchum, William Y. Bogle, I. Seymour Crane, Philip Doremus, Edward Madison, Andrus B. Howe, John S. Carlson, W. Louis Doremus, Cyrus B. Crane, Hugh Gallagher, Edwin B. Goodell, J. Edgar Williams, Charles I. Reeve, Charles H. Johnson, Henry D. Crane, C. Alexander Cook, Charles W. Anderson, Thomas Russell, Amzi A. Sigler, Stephen W. Carey, Thomas W. Stephens, Samuel C. G. Watkins.

House of Sisters of Charity—Sister Stella, Superior, 33 Cottage pl.

Freeman Bros., Fruits, Vegetables, Fish, Oysters, 53-55 Freeman St., Orange, N. J.
Clams, Poultry and Game.
TELEPHONE 187.
584 MAIN STREET, EAST ORANGE.

J. C. CONOVER
W. I. CONOVER
P. S. CONOVER, JR.
CONOVER BROS., LUMBER TIMBER HARDWOOD
OFFICE AND YARD: LINCOLN AVE. AND D., L. & W. R. R., ORANGE, N. J.
TELEPHONE NUMBER 149

BENEDICT BROTHERS
WATCHES, DIAMONDS AND JEWELRY
BROADWAY, COR. CORTLANDT ST., NEW YORK
"The Benedict" is our patent sleeve and collar buttons, strong, durable, and easy to adjust. In gold and silver.

CLARENCE S. ABRAMS, PH. G. G. WALTON ABRAMS, PH. G.
Parsons' Pharmacy, MUSIC HALL
MAIN & DAY STS, ORANGE, N. J.
Established 1873. Telephone 45
Special care given to the preparation of Physicians Prescriptions which are filled by Graduates in Pharmacy only and at all hours. Pure and Genuine Drugs. All orders receive careful and prompt attention, and delivered anywhere.

JOHN C. CONOVER, COAL WOOD..BLUE STONE MASONS' MATERIALS OFFICE AND YARD, LINCOLN AVENUE AND R. R. ORANGE TELEPHONE NUMBER 149.

COYNE'S LIVERY STABLES, Furniture Express & Storage Warehouses
349 MAIN ST., EAST ORANGE. TELEPHONE 30 A ORANGE

Child's Home Association—Organized 1881. Incorporated 1882. Meets first and third Mondays of each month at the Home, Gates av n Harrison av. Pres., Mrs. Stephen W. Carey; Vice Pres., Mrs. Mary S. Debevoise; Cor. Sec., Mrs. John N. Solomon; Rec. Sec., Mrs. S. A. Swenarton; Treas., Mrs. F. S. Drescher; Managers, Miss H. J. Cooper, Mrs. Shepard Rowland, Mrs. Thomas Gladding, Mrs. Henry Littlejohn, Mrs. N. Y. Porter, Jr., Mrs. G. D. Finlay, Mrs. William Miller, Mrs. J. T. Weeks, Mrs. F. F. Wilts, Mrs. L. H. Johnson, Miss L. H. Bouden, Mrs. A. H. Bradford, Mrs. Murdoch Howell, Mrs. George Simpson, Mrs. Charles M. Marvin, Mrs. T. G. Eaton, Mrs. Arthur Churchill, Mrs. Sylvester Post.

Mountainside Hospital—Pres., Mrs. Frank G. Sigler; Vice Pres., Miss Kate B. Dalrymple; Rec. Sec., Mrs. William H. White; Cor. Sec., Mrs. F. S. Benson; Treas., Mrs. W. H. Power; Supt., Miss Laura B. Illick. Governors, Mrs. E. G. Bond, Mrs. J. G. Broughton, Miss J. D. Davis, Mrs. F. W. Dorman, Mrs. C. D. Dubois, Mrs. A. Nichols, Mrs. W. H. Power, Mrs. J. L. Smith, Mrs. Joseph Van Vleck, Miss C. T. Weeks, Miss K. B. Dalrymple, Mrs. H. B. Whitehorne, Mrs. F. G. Sigler, Mrs. J. Van Winkle, Mrs. T. McDonough, Mrs. A. S. Badgley, Mrs. B. Strong, Mrs. W. H. White, Mrs. J. D. Gallagher, Mrs. H. R. Norris, Mrs. C. H. Bailey, Mrs. G. L. Stout, Mrs. H. Newell, Mrs. Halsey M. Barnett, Mrs. Joseph Bardsley, Mrs. John R. Bradlee, Mrs. Frank S. Benson, Mrs. C. F. Hinck, Miss M. T. Jarvie, Mrs. Herbert M. Lloyd, Miss Eulalie Van Lennep, Miss Isabel Gibson, Mrs. George S. Porter, Mrs. J. L. Johnson, Mrs. J. N. Duncan, Mrs. R. Madison.

Town Improvement Association — Pres., Mrs. James A. Ryan; First Vice Pres., Mrs. George H. Mills; Second Vice Pres., Mrs. Amory H. Bradford; Rec. Sec., Mrs. Francis S. Foote; Cor. Sec., Miss Lena Schroeder; Treas., Mrs. Charles W. Butler. Chairman of Committees—Street, Mrs. Sarah S. Joslin; Sanitary, Miss Ruth C. Draper; Finance, Mrs. James Berrall; Humane, Mrs. B. C. Welsh; Railroad, Mrs. Frank A. Hall; Children's Auxiliary, Mrs. Joseph L. Blamire; Preservation of Natural Beauties, Mrs. Charles D. Thompson; Prevention of Cruelty to Children, Miss Anne Howard Tuthill; Parks, Miss Sarah S. Joslin; Press, Miss Lena Schroeder; Entertainment, Mrs. Joseph Van Vleck, Jr.

SOCIETIES

RELIGIOUS.

Pilgrim Mission—Bloomfield av. Sunday Services, 10.30 A. M. and 7.45 P. M.; Sunday School at 3 P. M.; Y. P. S. C. E. every Tuesday at 8 P. M.; Prayer Meeting, Thursday evening, at 8 P. M.

SECRET AND BENEVOLENT.

American Legion of Honor—Meets second and fourth Fridays of each month at 548 Bloomfield av. Commander, A. E. Cutts; Sec., S. Frank Jacobus; Treas., John F. Meyer.

J. S. RIPPEL
DEALER IN INVESTMENT SECURITIES
760 BROAD STREET, NEWARK, N. J

PAINTS S. E. M. RICE · OILS ·
554 BROAD STREET, NEWARK, N. J. 'PHONE 956

J. C. CONOVER
W. I. CONOVER
P. S. CONOVER, JR.
CONOVER BROS., LUMBER TIMBER HARDWOOD
OFFICE AND YARD: LINCOLN AVE. AND D., L. & W. R. R., ORANGE, N. J.
TELEPHONE NUMBER 149

Try FREEMAN'S COAL. IT'S HOT STUFF.
Office and Yard, Pierson's Alley. P. O. Box 755.
TELEPHONE 55.

1130 GOVERNMENTS—CHURCHES—SOCIETIES

Catholic Benevolent Legion, Father Street's Council No. 83—Organized 1884.—Meets second and fourth Wednesday of each month in Cranley's Hall, 17 Midland av. Pres., Patrick O'Brien, Valley rd; Vice Pres., M. J. Sullivan; Sec., John Eckmann, 138 Bloomfield av; Treas., Ollen Feeney, 179 Valley rd.

Catholic Knights of America, Branch 426—Organized 1886. Meets second and fourth Monday of each month at Parochial School. Pres., John Glennon; Vice Pres., John H. Jennings; Fin. Sec., Joseph H. Cavanaugh; Rec. Sec., John Kotze; Treas., John Kane.

Golden Cross Commandery No. 582—Organized May, 1894. Meets second and fourth Fridays in each month in Good Templars' Hall. Noble Commander, Mrs. Sarah E. Jacobs; Vice Noble Commander, Miss Lucy Dodd; Past Noble Commander, Isaac A. Dodd; Keeper of Records, Joseph Jackson.

Improved Order Heptasophs, Montclair Conclave, No, 261—Past Archon, Marshall O. Leighton; Archon, William M. Glover; Provost, John W. Lacom; Sec., W. Lou Doremus, 47 N Fullerton av; Treas., W. K. Thomas; Financier, D. H. Baldwin, 2 Church. Meets first and third Mondays in month in Assembly Hall, Times Building.

Knights of Honor, Montclair Lodge, No. 2,638—Organized December 22, 1881. Meets first and third Tuesdays in each month at 444 Times Hall, Bloomfield av. Dictator, James C. Pier; Vice Dictator, Robert W. Wallace; Asst. Dictator, Charles W. Jacobus; Asst. Director, Henry J. Payne; Reporter, Robert O. Wilson; Fin. Reporter, James B. Pier; Treas., Jacob Harris.

Loyal Additional Benefit Association, Clairmont Council, No. 51—Meets first and third Fridays of each month in Arcanum Hall. Councillor, W. K. Thomas; Recorder, H. W. Armstrong, 110 Fulton av; Treas., W. K. Hunt; Collector, Aug. C. Corby.

Montclair Council No. 421, Royal Arcanum—Chartered December 11, 1879. Meets second and fourth Tuesdays in each month in Arcanum Hall, Doremus Building. Regent, E. J. Chambers; Sec., W. K. Thomas, 2 Walnut pl; Treas., W. K. Hunt.

Montclair Lodge No. 144, F. and A. M.—Organized 1875. Meets first and third Tuesdays in each month in Arcanum Hall. W. M., O. Bancroft Gould; S. W., John A. Hines; J. W., Joseph A. Berger, Jr.; Treas., William L. Doremus; Sec., A. B. Howe.

Mountainside Council No. 1,420, Royal Arcanum—Organized 1892. Regent, E. B. Hutchinson; Vice Regent, William E. Watkins; Sec., H. G. Anderson; Treas., A. E. Van Gieson; Collector, W. B. Jacobus.

St. Patrick's Alliance, Branch No. 3, District No. 4—Pres., James Monaghan; Treas., Thomas Mahoney. Meets second and Fourth Thursdays of each month at A. O. H. Hall.

Watchung Lodge No. 134, I. O. O. F.—Organized 1869. Meets every Thursday evening in Montclair Times Building, Bloomfield av. N. G., F. T. Conley; V. G., Alexander Murdock; Rec. Sec., Peter P. Haring; Cor. Sec., H. M. Romer; Treas., W. H. Delhagen.

CHAS. M. DECKER & BROS.
Importers and Grocers
222 & 224 Main St. 537 & 539 Main St. S. O. & Vose Avs.
ORANGE EAST ORANGE SOUTH ORANGE

1889 Estimates Furnished 1900
JOHN BECKINGHAM
740 BROAD ST., NEWARK, N. J.
ELECTRICAL CONTRACTOR.
Electric Bells, Annunciators, Burglar Alarms & Gas Lighting. Wiring for Electric Lights.
Residence Work a Specialty, All Work Guaranteed.
It Pays to have your Electrical work done thoroughly.

TEMPERANCE.

W. C. T. U.—Organized 1883. Meets second and fourth Mondays of each month in the parlor of the Y. M. C. A. Hall at 3 P. M. Vice Pres., Mrs. H. M. Shelton and two ladies from each church in Montclair; Cor. Sec., Mrs. J. J. Van Horn, 100 Midland av; Rec. Sec., Mrs. S. L. Reeves; Treas., Mrs. P. H. Edmunston. The work of the W. C. T. U. is divided into ten departments, each having a superintendent.

MISCELLANEOUS.

Montclair Building and Loan Association — Meets first Monday evening in each month at 456 Bloomfield av. Pres., William Y. Bogle; Vice Pres., Edward N. Benhan; Sec., C. Alexander Cook; Treas., H. D. Crane; Solicitor, Edwin B. Goodell.

Montclair Club—Organized and incorporated 1887. Club House and Grounds, Church st n Fullerton av, extending to the Crescent. Pres., Edwin B. Goodell; Vice Pres., Charles H. Huestis; Sec. and Treas., Henry R. Wilson, 79 N Mountain av; Clerk, William Whitney Ames; Supt., Charles E. Clark.

Montclair Council No. 421, Royal Arcanum—Chartered December 11, 1879. Meets second and fourth Tuesday in each month in Arcanum Hall, Doremus Building. Regent, Theodore J. Badgley; Sec., W. K. Thomas, 2 Walnut pl; Treas., W. K. Hunt.

Montclair District—Essex and Hudson Gas Co., 559 Bloomfield av. C. T. Nelson, Mgr.; William R. Causbrook, Cashier.

Montclair Dramatic Club — Pres., Robert M. Boyd, Jr.; Sec. and Treas., Herbert H. Drake, 71 Myrtle av.

Montclair Glee Club—Pres., John R. Livermore; Vice Pres., Charles H. Taylor; Sec., Franklin S. Smith, 84 Midland av; Treas., E. V. Carey.

Montclair Water Company — Office, Morris Building, Bloomfield av c Glen Ridge av; Pumping Station, Watchung av. Pres., Whiting G. Snow; Supt., A. H. Snow, 30 N Willow; Inspector and Foreman, Joseph Jennings; Engineer, Louis Galloway; Night Watchman, John Galloway.

Outlook Club of Montclair—Pres., Paul Wilcox; Sec and Treas., C. D. DuBois; Residence, Walden pl.

Society of the Daughters of the Revolution, Montclair Chapter—Organized January, 1893. Meets monthly at the homes of its various members. Regent, Miss Florence Osgood Rand; Vice Regent, Mrs. Clark F. Sumner; Sec., Mrs. James M. Trimple; Treas., Mrs. Hugo Reid; Registrar, Henry F. Strohmeyer.

JOHN C. CONOVER, COAL WOOD..BLUE STONE MASONS' MATERIALS OFFICE AND YARD, LINCOLN AVENUE AND R. R. ORANGE TELEPHONE NUMBER 149

CONOVER BROS., LUMBER TIMBER HARDWOOD OFFICE AND YARD: LINCOLN AVE. AND D., L. & W. R. R., ORANGE, N. J. TELEPHONE NUMBER 149
J. C. CONOVER
W. I. CONOVER
P. S. CONOVER, JR.

Fidelity Trust Company 781 Broad St., Newark, N. J.
Guarantees Titles to Real Estate against fraud, accident and errors, at fixed charges, and will defend at its own expense, any action brought against the holder of one of its policies by reason of any error in its titles.

PAINTS S. E. M. RICE · OILS ·
554 BROAD STREET, NEWARK, N. J. 'PHONE 956

TELEPHONE 55. P. O. BOX 755.
IT'S HOT STUFF.
Try FREEMAN'S COAL. Office and Yard, Pierson's Alley.

J. C. CONOVER
W. I. CONOVER
P. S. CONOVER, JR.
CONOVER BROS., LUMBER TIMBER HARDWOOD
OFFICE AND YARD: LINCOLN AVE. AND D., L. & W. R. R., ORANGE, N. J.
TELEPHONE NUMBER 149

1130 GOVERNMENTS—CHURCHES—SOCIETIES

Catholic Benevolent Legion, Father Street's Council No. 83—Organized 1884.—Meets second and fourth Wednesday of each month in Cranley's Hall, 17 Midland av. Pres., Patrick O'Brien, Valley rd; Vice Pres., M. J. Sullivan; Sec., John Eckmann, 138 Bloomfield av; Treas., Ollen Feeney, 179 Valley rd.

Catholic Knights of America, Branch 426—Organized 1886. Meets second and fourth Monday of each month at Parochial School. Pres., John Glennon; Vice Pres., John H. Jennings; Fin. Sec., Joseph H. Cavanaugh; Rec. Sec., John Kotze; Treas., John Kane.

Golden Cross Commandery No. 582—Organized May, 1894. Meets second and fourth Fridays in each month in Good Templars' Hall. Noble Commander, Mrs. Sarah E. Jacobs; Vice Noble Commander, Miss Lucy Dodd; Past Noble Commander, Isaac A. Dodd; Keeper of Records, Joseph Jackson.

Improved Order Heptasophs, Montclair Conclave, No, 261—Past Archon, Marshall O. Leighton; Archon, William M. Glover; Provost, John W. Lacom; Sec., W. Lou Doremus, 47 N Fullerton av; Treas., W. K. Thomas; Financier, D. H. Baldwin, 2 Church. Meets first and third Mondays in month in Assembly Hall, Times Building.

Knights of Honor, Montclair Lodge, No. 2,638—Organized December 22, 1881. Meets first and third Tuesdays in each month at 444 Times Hall, Bloomfield av. Dictator, James C. Pier; Vice Dictator, Robert W. Wallace; Asst. Dictator, Charles W. Jacobus; Asst. Director, Henry J. Payne; Reporter, Robert O. Wilson; Fin. Reporter, James B. Pier; Treas., Jacob Harris.

Loyal Additional Benefit Association, Clairmont Council, No. 51—Meets first and third Fridays of each month in Arcanum Hall. Councillor, W. K. Thomas; Recorder, H. W. Armstrong, 110 Fulton av; Treas., W. K. Hunt; Collector, Aug. C. Corby.

Montclair Council No. 421, Royal Arcanum—Chartered December 11, 1879. Meets second and fourth Tuesdays in each month in Arcanum Hall, Doremus Building. Regent, E. J. Chambers; Sec., W. K. Thomas, 2 Walnut pl; Treas., W. K. Hunt.

Montclair Lodge No. 144, F. and A. M.—Organized 1875. Meets first and third Tuesdays in each month in Arcanum Hall. W. M., O. Bancroft Gould; S. W., John A. Hines; J. W., Joseph A. Berger, Jr.; Treas., William L. Doremus; Sec., A. B. Howe.

Mountainside Council No. 1,420, Royal Arcanum—Organized 1892. Regent, E. B. Hutchinson; Vice Regent, William E. Watkins; Sec., H. G. Anderson; Treas., A. E. Van Gieson; Collector, W. B. Jacobus.

St. Patrick's Alliance, Branch No. 3, District No. 4—Pres., James Monaghan; Treas., Thomas Mahoney. Meets second and Fourth Thursdays of each month at A. O. H. Hall.

Watchung Lodge No. 134, I. O. O. F.—Organized 1869. Meets every Thursday evening in Montclair Times Building, Bloomfield av. N. G., F. T. Conley; V. G., Alexander Murdock; Rec. Sec., Peter P. Haring; Cor. Sec., H. M. Romer; Treas., W. H. Delhagen.

CHAS. M. DECKER & BROS.
Importers and Grocers
222 & 224 Main St. 537 & 539 Main St. S. O. & Vose Avs.
ORANGE EAST ORANGE SOUTH ORANGE

1889 Estimates Furnished 1900
JOHN BECKINGHAM
740 BROAD ST., NEWARK, N. J.
ELECTRICAL CONTRACTOR.
Electric Bells, Annunciators, Burglar Alarms & Gas Lighting. Wiring for Electric Lights.
Residence Work a Specialty, All Work Guaranteed.
It Pays to have your Electrical work done thoroughly.

TEMPERANCE.

W. C. T. U.—Organized 1883. Meets second and fourth Mondays of each month in the parlor of the Y. M. C. A. Hall at 3 P. M. Vice Pres., Mrs. H. M. Shelton and two ladies from each church in Montclair; Cor. Sec., Mrs. J. J. Van Horn, 100 Midland av; Rec. Sec., Mrs. S. L. Reeves; Treas., Mrs. P. H. Edmunston. The work of the W. C. T. U. is divided into ten departments, each having a superintendent.

MISCELLANEOUS.

Montclair Building and Loan Association — Meets first Monday evening in each month at 456 Bloomfield av. Pres., William Y. Bogle; Vice Pres., Edward N. Benhan; Sec., C. Alexander Cook; Treas., H. D. Crane; Solicitor, Edwin B. Goodell.

Montclair Club—Organized and incorporated 1887. Club House and Grounds, Church st n Fullerton av, extending to the Crescent. Pres., Edwin B. Goodell; Vice Pres., Charles H. Huestis; Sec. and Treas., Henry R. Wilson, 79 N Mountain av; Clerk, William Whitney Ames; Supt., Charles E. Clark.

Montclair Council No. 421, Royal Arcanum—Chartered December 11, 1879. Meets second and fourth Tuesday in each month in Arcanum Hall, Doremus Building. Regent, Theodore J. Badgley; Sec., W. K. Thomas, 2 Walnut pl; Treas., W. K. Hunt.

Montclair District—Essex and Hudson Gas Co., 559 Bloomfield av. C. T. Nelson, Mgr.; William R. Causbrook, Cashier.

Montclair Dramatic Club — Pres., Robert M. Boyd, Jr.; Sec. and Treas., Herbert H. Drake, 71 Myrtle av.

Montclair Glee Club—Pres., John R. Livermore; Vice Pres., Charles H. Taylor; Sec., Franklin S. Smith, 84 Midland av; Treas., E. V. Carey.

Montclair Water Company — Office, Morris Building, Bloomfield av c Glen Ridge av; Pumping Station, Watchung av. Pres., Whiting G. Snow; Supt., A. H. Snow, 30 N Willow; Inspector and Foreman, Joseph Jennings; Engineer, Louis Galloway; Night Watchman, John Galloway.

Outlook Club of Montclair—Pres., Paul Wilcox; Sec and Treas., C. D. DuBois; Residence, Walden pl.

Society of the Daughters of the Revolution, Montclair Chapter—Organized January, 1893. Meets monthly at the homes of its various members. Regent, Miss Florence Osgood Rand; Vice Regent, Mrs. Clark F. Sumner; Sec., Mrs. James M. Trimple; Treas., Mrs. Hugo Reid; Registrar, Henry F. Strohmeyer.

JOHN C. CONOVER, COAL WOOD.. BLUE STONE MASONS' MATERIALS
OFFICE AND YARD, LINCOLN AVENUE AND R. R. ORANGE
TELEPHONE NUMBER 149

CONOVER BROS., LUMBER TIMBER HARDWOOD
OFFICE AND YARD: LINCOLN AVE. AND D., L. & W. R. R., ORANGE, N. J.
TELEPHONE NUMBER 149
J. C. CONOVER
W. I CONOVER
P. S. CONOVER, JR.

Fidelity Trust Company 781 Broad St., Newark, N. J.
Guarantees Titles to Real Estate against fraud, accident and errors, at fixed charges, and will defend at its own expense, any action brought against the holder of one of its policies by reason of any error in its titles.

USE HORTON'S ICE CREAM and you will make no mistake. All orders filled city or country, by express
DEPOTS: 305 FOURTH AVENUE AND 115 PARK ROW, NEW YORK Telephone 990—18 264 Franklin

CAHILL & MILLS, Plumbers and Gas-Fitters, Tin and Sheet Iron Workers, Tinware, Hardware, House Furnishing Goods
NEAR BRICK CHURCH STATION, WASHINGTON PLACE, East Orange, N. J.

J. C. CONOVER
W. I. CONOVER
C. S. CONOVER, JR.
CONOVER BROS., LUMBER TIMBER HARDWOOD
OFFICE AND YARD: LINCOLN AVE. AND D., L. & W. R. R., ORANGE, N. J.
TELEPHONE NUMBER 149

BLOOMFIELD

TOWN GOVERNMENT

Assessors—Samuel H. Baxter, First Ward; Thomas Rawson, Jr., Second Ward; Frank N. Unangst, Third Ward.
Collector—J. H. Hardcastle.
Town Clerk—William L. Johnson, 27 Broad.
Overseer of the Poor—Adam Lind.
Township Physician—William H. Van Gieson, M. D.
Township Treasurer—Harry L. Osborne.
Township Counsel—Charles H. Halfpenny.
Chief Engineer Fire Department—Bernard F. Higgins.
Sueprintendent Fire Alarm Telegraph — New York and New Jersey Telephone Company.
Superintendent of Public Works—Harry S. Cooper.
Township Engineer—James Owen.
Recorder—Jacob G. Post.
Sewer Inspector—Walter Lane.
Police Justice—George M. Cadmus.
Councilman-at-Large—Theodore H. Ward.

Township Committee

First Ward.—George Wood, Herbert Farrand.
Second Ward—Wlibur M. Brokaw, Joseph J. Thompson.
Third Ward—Frank N. Unangst, John V. Conlon.
Regular meetings of the Township Committee first and third Mondays in each month at 8 P. M.
Township Committee Rooms, Office of Collector and Clerk, 25 and 27 Broad.

BOARD OF SCHOOL TRUSTEES

Superintendent of Schools — William E. Chancellor, 80 Beach st., Bloomfield, N. J.
Chairman, Thomas Oakes; Clerk, William A. Baldwin.
First Ward—Dr. J. E. Wilson, Frank B. Stone, Joseph F. Vogelius.
Second Ward—William A. Baldwin, Thomas Oakes, Dr. William R. Boughton.
Third Ward—Frederick R. Pilch, Charles W. Martin, Dr. Jacob S. Wolte.
Instruction—F. R. Pilch, Esq., W. R. Boughton, M. D.
Building—J. E. Wilson, M. D., Frank B. Stone.
Finance and Supplies—W. A. Baldwin, Charles W. Martin.
Maintenance—J. F. Vogelius, Dr. Jacob S. Wolfe.

BOARD OF HEALTH

Composed of the members of the Township Committee, one Assessor, the Health Physician and the Registrar of Vital Statistics. Pres., James H. Moore; Sec. and Registrar, William L. Johnson.
Health Physician, Dr. Charles H. Bailey; Health and Sanitary Inspector, Seymour P. Gilbert.

THE ELECTRIC MOTOR AND EQUIPMENT CO.
ELECTRICAL ENGINEERS AND CONTRACTORS
GENERATORS, MOTORS, FIXTURES, SUPPLIES
JOBBING REPAIRS
12 & 14 BEAVER STREET, NEWARK, N. J.

HOLLYWOOD LIVERY ❀ COACHES, STAGES AND CARRIAGES
Furniture Moved, Trucking and Storage.
F. ROWE. 96 MAIN STREET, E. O. Tel. 952.

JOHN C. CONOVER, COAL WOOD..BLUE STONE MASONS' MATERIALS OFFICE AND YARD, LINCOLN AVENUE AND R. R. ORANGE TELEPHONE NUMBER 149..

O. S. WILLIAMS, No. 249 WASHINGTON STREET OPP. N. Y. & G. L. R. R. DEPOT PLUMBING, GAS FITTING AND TINNING

GOVERNMENTS—CHURCHES—SOCIETIES 1133

FIRE DEPARTMENT

Chief Engineer, Bernard F. Higgins; First Asst. Engineer, Charles H. Ashley; Second Asst. Engineer, William H. Walker; Third Asst. Engineer, William R. Raab; Supt. Fire Alarm Telegraph, New York and New Jersey Telegraph Co.

Active Hose Co. No. 2—Meets first Thursday each month at Hose House No. 2. Foreman, Victor Weeden; Asst. Foreman, Patrick Higgins; Pres., Victor Weeden; Vice Pres., Thomas Fawcett; Sec., Charles Durning; Treas., Frank O'Brien.

Essex Hook and Ladder Co. No. 1—Meets second Tuesday each month at 282 Glenwood av. Pres., Lewis Dawkins; Vice Pres., C. W. Powers; Sec., J. Milton Unangst; Treas., Charles H. Johnson; Foreman, Frank N. Unangst; Asst. Foreman, Nicholas Van Sant; Clerk, C. T. Coggeshall; Chaplain, Rev. E. A. White. Truck House, Gleenwood av n D., L. & W. R. R. Depot.

Excelsior Hose No. 3—Meets first Friday each month at Hose House No. 3. Foreman, William Morris; Asst. Foreman, George Rober; Pres., C. Buck; Vice Pres., George Florus; Sec., Theodore N. Parent; Fin. Sec., Walter Lane; Treas., J. Fred Florus.

Glen Ridge Firemen's Relief Association—Pres., Gilbert B. S. Mead; Vice Pres., Charles W. Dayton; Sec., William E. Smith Treas. and Collector, John A. Brown. Members of the Board of Visitors for three years, Harry Mahoney and Patrick Higgins.

Firemen's Relief Association—Pres., W. L. Johnson; Vice Pres., H. J. Ashley; Treas., T. Howell Johnson; Sec., L. B. Harrison.

Phoenix Hose Co. No. 1 — Meets first Wednesday each month at Hose House No. 1. Foreman, William B. Douglass; Asst. Foreman, Walter O'Neil; Pres., Charles Douglass; Vice Pres., Thomas Cogan; Treas., Philip Batzle; Rec. Sec., A. Heath.Hose House, Glenwood av ap Truck House.

Glen Ridge Borough Hose Co. No. 1—Pres., T. Winsor Langstroth; Sec., Harry B. Broadhead; Treas., Roger N. Arms; Foreman, John A. Larkin; Asst. Foreman, J. H. Mylod.

Lincoln Hook and Ladder Co. No. 1—Pres., D. H. Standish; Vice Pres., Charles Dayton; Sec., J. H. Burkhalter; Treas., Arthur Russell; Foreman, John A. Brown; Asst. Foreman, Harry Mahoney.

CHURCHES

Bloomfield First Presbyterian—At the head of the Park. Rev. George Louis Curtis, Pastor. Services—Sundays, 10.30 A. M. and 7.45 P. M.; Sunday School, 12 M.; Supt. Sunday School, Harris H. Uhler; Organist, Frederick A. Hoschke; Prayer Meeting, Thursdays, at 8 P. M.; Society of Christian Endeavor in the Parish House, Sunday, 7 P. M.; First Church Guild, fortnightly, Tuesdays, at 8 P. M.

WATCHES AND CLOCKS
WEDDING INVITATIONS
DIAMONDS AND GEMS
HARTDEGEN 683 BROAD NEAR W. PARK ST.
OPTICAL GOODS NEWARK

GEO. H. VAN EMBURG Parquet and Strip Flooring
483 Broad St. (near Orange) Newark Wood Carpeting BELL 'PHONE ... 6603

1134 GOVERNMENTS—CHURCHES—SOCIETIES

Christ Episcopal—Bloomfield av c Park av. Rev. Edwin A. White, Rector, 680 Bloomfield av; Sec. of Vestry, Thadeus S. Genin. Services—Sundays, 8 and 11 A. M. and 7.30 P. M.; Sunday School, 3 P. M.; Celebration of Holy Communion, every Sunday, 8 A. M.

Church of the Sacred Heart, Roman Catholic—Broad c Liberty. Rev. J. M. Nardiello, Pastor, 76 Broad; Sexton, Thomas Moran. Services—Sundays, Masses at 6.30, 8.30 and 10.30 A. M.; Vespers, 3.45 P. M.

First Baptist—1 Washington av. Rev. Charles A. Cook, Pastor, 32 Oakland av Clerk of Church, Franklin A. Stone. Services—Sundays, 10.30 A. M. and 7.30 P. M.; Sunday School, 12 M.; Prayer Meeting, Thursdays, 8 P. M.; Young People's Meeting, Tuesday, 8 P. M.; Lord's Supper, first Sabbath morning of each month.

St. Paul's Evangelical — Myrtle st, Watsessing. Rev. George J. Roessler, Pastor. Services—Sundays at 11 A. M. and 7.30 P. M.; Sunday School, 10 A. M.

German Presbyterian—Park av c State. Rev. Ferdinand O. Zesch, Ph. D., Pastor; Clerk of Session, the Pastor. Services—Sundays, 10.30 A. M. and 7.30 P. M.; Sunday School, 2 P. M.; Prayer Meeting, Tuesdays, 8 P. M.; Young People's Meeting, Fridays, 8 P. M.

Glen Ridge Congregational—Ridgewood av c Clark. Services—Sundays, 10.30 A. M. and 7.45 P. M.; Sunday School, 12 M.; Young People's Prayer Meeting, 7 P. M.; Prayer Meeting, Thursdays, 8 P. M.

Glen Ridge M. E. Chapel—Highland av c Glen Ridge av. Sunday School at 3 P. M.; Friday Evening Prayer Meeting at 8 P. M.

Montgomery Chapel—Sunday School Services at 3.30 P. M.; Church Services at 7.30 P. M.

Park M. E.—Broad c Park. Rev. J. G. Johnston, D. D., Pastor, 20 Park; Recording Steward, Lewis Dawkins. Services—Sundays, 10.30 A. M. and 7.45 P. M.; Sunday School, 12 M.; Epworth League Prayer Meeting, Sunday evening, 7 o'clock; Business Meetings, third Monday of each month; Prayer Meeting, Thursday evenings, 8 o'clock.

Silver Lake Union Chapel—Franklin c Belmont av. Sabbath Services; Sunday School, 3 P. M.; Preaching, 7.45 P. M.; Prayer Meeting, Thursday evenings, at 8 o'clock.

Stone House Plains Reformed—Bellevue av n Brookdale. Clerk of Church, Thomas C. Van Reyner. Services—Sundays, 10.45 A. M.; Y. P. S. C. E. at 6.45 P. M., and Church Service at 8 P. M.; Sunday School, 9.40 A. M.; Prayer Meeting, Wednesdays, 8 P.M.

Watsessing M. E.—Lawrence c Dodd. Rev. F. H. Knight, Pastor, 43 Lawrence. Services—Sundays, 10.30 A. M. and 7.30 P. M. in Winter, and 7.45 P. M. in Summer; Sunday School, 2.30 P. M. all year; Prayer Meeting, Thursday, 8 P. M. in Summer, and 7.45 in Winter; Young People's Meeting, Sunday, 6.45 P. M.; Class Meeting, Sunday, 9.30 A. M. all year, and Tuesday, 8 P. M., in Summer; 7.45 P. M. in Winter; Junior League meets Thursday, 3.45 P. M. all year.

CHAS. W. ENGLISH, Lumber and Building Materials, MONTCLAIR, N. J. Opp. N. Y. & G. L. Depot.

Try FREEMAN'S COAL. IT'S HOT STUFF. Office and Yard, Pierson's Alley. P. O. Box 755. Telephone 55.

The Great Atlantic and Pacific Tea Co., 285 MAIN ST., ORANGE.
ARE SELLING THE BEST BUTTER IN THE WORLD. TRY IT.

DRINK THEA-NECTAR. PURE CHINESE TEA, Delicious Flavor, 60c. per lb.
THE GREAT ATLANTIC AND PACIFIC TEA CO., 285 Main St., Orange.

JOHN C. CONOVER, COAL WOOD..BLUE STONE OFFICE AND YARD, LINCOLN AVENUE AND R. R. ORANGE MASONS' MATERIALS TELEPHONE NUMBER 149..

COAL S. WILSON, Jr., 186-192 Warren Street, NEWARK, N. J. TELEPHONE 6302. COAL
I am an INDEPENDENT Dealer. Buy of Me, it will Save You Money.

Westminster Presbyterian — Franklin c Fremont. Rev. George A. Paull, Pastor, 391 Franklin; Clerk of Session, George A. Paull. Services—Sundays, 10.30 A. M. and 7.45 P. M.; Sunday School, 12 M.; Prayer Meeting, Thursday, 8 P. M.; Young People's Prayer Meeting, Sunday, 7 P. M.

Aurora Lodge, 1327, K. and L. of H.—Protector, Gottlieb Mack; Sec., Joseph Buck; Fin. Sec., George Baumler; Treas., Mrs. William J. Raab. Meets second and fourth Mondays in each month in Raab's Hall, Bloomfield av.

SOCIETIES

Bloomfield Building and Loan Association — Organized and incorporated January, 1886. Meets second Monday in the Month, 27 Broad. Pres., Nathaniel H. Dodd; Vice Pres., Stephen Tydeman; Sec., J. Banks Reford, 125 Orchard; Treas., Charles W. Martin.

Bloomfield National Bank—Organized 1889. Pres., Thos. Oakes; Vice Pres., William A. Baldwin; Cashier, Lewis K. Dodd; Counsel, Harry E. Richards. Directors, G. Lee Stout, Leonard Richards, Thomas Oakes, J. P. Scherff, William A. Baldwin, Edward G. Ward, David Oakes, James C. Beach, Henry P. Dodd, William Colfax, Lewis K. Dodd.

Bloomfield Cemetery Company—Organized 1853. Pres., Edward G. Ward; Sec. and Treas., James P. Jones, 31 Elm st. Directors, James C. Beach, Thomas Oakes, E. G. Ward, G. Lee Stout, Allison Dodd, James P. Jones.

Bloomfield Council No. 960, Royal Arcanum—Organized 1886. Meets first and third Fridays of each month in Central Hall. Regent, John J. Hughes; Sec., J. Howard Hardcastle; Treas., S. H. Groser; Collector, Frank H. Baker.

Bloomfield Lodge No. 40, F. and A. M.—Meets first and third Wednesdays in each month. W. M., James H. Dresser; S. W., N. Harvey Dodd; Treas., Francis Burdett; Sec., George W. Cadmus.

Bloomfield Savings Institution—7 Broad. Pres., William H. White, M. D.; Vice Pres., Joseph K. Oakes; Sec. and Treas., Joseph H. Dodd. Managers, J. W. Potter, J. K. Oakes, William H. White, M. D., John Sherman, N. Harvey Dodd, E. M. Ward, Joseph H. Dodd, J. P. Scherff, Lewis K. Dodd, D. W. Smith, Joseph Peloubet, Edward Oakes, Allison Dodd, John M. Van Winkle.

Eastern Star Lodge No. 570, K. and L. of H.—Organized 1882.—Protector, Mrs. McDougall; Fin. Sec., Mrs. E. Astrophe; Sec., William Hoffman; Treas., T. R. Stevens. Meets second and fourth Fridays of each month in Raab's Hall.

Essex County Building and Loan Association of Bloomfield—Assets, $346,985.43. Organized 1885. Pres., George Peterson; Vice Pres., Frank B. Stone; Sec., Frederick E. Langstroth; Treas., Charles L. Seibert; Solicitor, Frederick R. Pilch. Meets third Tuesday of each month at Essex County Building and Loan Building, 36 Broad.

Eureka Lodge No. 46, Knights of Pythias—Meets every Tuesday evening. Chancellor Commander, Fred J. Hall, 162 Thomas st, Bloomfield, N. J.; Keeper of Records and Seal, H. L. Linder, 205 Washington st, Bloomfield.

Fidelity Trust Company 781 Broad St., Newark, N. J.
Receives for safe keeping Securities and Valuables, and rents Safe Deposit Boxes in its Burglar and Fire-proof Vaults, at moderate rates.

HARRISON & WALKER, Plumbers
Tinners and Steam Fitters. 341 Main St., East Orange

FREEMAN BROS., Meat Market,
POULTRY AND GAME.
Nos. 53-55 Freeman St., Orange, N. J.
TELEPHONE 187
534 MAIN STREET, EAST ORANGE

CONOVER BROS., LUMBER
TIMBER
HARDWOOD
OFFICE AND YARD: LINCOLN AVE. AND D., L. & W. R. R., ORANGE, N. J.
TELEPHONE NUMBER 149
J. C. CONOVER
W. I. CONOVER
C. S. CONOVER, JR.

1136 GOVERNMENTS—CHURCHES—SOCIETIES

Excelsior Lodge No. 2342, Knights of Honor—Organized 1881.—Meets first and third Wednesday of every month at 312 Glenwood av. Dictator, Peter Glennon; Reporter, J. Fred Bertstecher; Treas., Charles M. Robotham; Financial Reporter, George M. Cadmus.

First Ward Republican Club—Pres., Harry L. Osborne; Vice Pres., James C. Brown; Sec., Charles H. Madole, 36 Williamson; Treas., J. Howard Hartcastle. House Committee, Jacob G. Post, W. R. Hanna and John A. Lawrence.

William S. Pierson Post No. 58, G. A. R.—Organized 1881. Meets second Wednesday in every month in Central Hall, Harris Building, Glenwood av. Commander, Nathan Russell; Adjutant, George M. Cadmus; Quartermaster, George W. Way; Chaplain, Theodore M. Cadmus.

Glen Ridge Building Association — Incorporated 1885. Pres., E. P. Mitchell; Vice Pres., Robert S. Rudd; Sec. and Treas., A. R. Brewer, 35 Highland av. Directors, R. G. Thomas, J. D. Gallagher, R. B. Davis, and the four head officers.

Improved Order of Heptasophs — Organized June, 1893. Meets in Upper Central Hall every first and third Wednesdays in each month. Past Archon, John N. Delhagen; Archon, William A. Ritscher, Jr.; Sec., Leonard C. Haskell; Treas., A. H. Almsted.

Independent Order of Odd Fellows, Olive Branch Lodge No. 51—Organized 1847. Meets every Monday evening at Central Hall, Bloomfield Centre.

Republic Savings and Loan Association—Meets last Friday in each month at 324 Glenwood av.

The Essex County Mutual Insurance Company—Organized 1844. Annual meeting of members for election of Directors, second Monday in January, Broad c Bloomfield av.

Watsessing Free Library—Organized 1844. Pres., C. H. Halfpenny; Vice Pres., F. Law; Sec., F. R. Pilch, 78 Watsessing av; Treas., Isaac Derby; Librarian, Walter Ellor. Meets at Library second Wednesday in each month.

Young People's Society of Christian Endeavor of the Westminster Presbyterian Church—Pres., Charles Williams; Vice Pres., August M. Freschow; Cor. Sec., Edwin G. Kasteulneber, Jr.; Rec. Sec., Raymond Williams; Treas., Harry I. Cooke. Meets Sunday evening at 7 o'clock.

VERONA

TOWNSHIP GOVERNMENT

Township Clerk—Thomas Brooks.

Township Committee—Charles Ougheltree, J. E. DeCamp, Charles H. Jacobus.

Assessor—William L. Scott.

Receiver of Taxes—John S. Hedden.

Constable—John Ougheltree.

Treasurer—John Slayback.

Overseer of the Poor—John Mitchell.



BENEDICT BROTHERS
WATCHES, DIAMONDS AND JEWELRY
BROADWAY, COR. CORTLANDT ST., NEW YORK


"The Benedict" is our patent sleeve and collar buttons, strong, durable, and easy to adjust. In gold and silver.

ON DRAUGHT
Throughout the State.
BALLANTINE'S Ales & Porter

CHAS. M. DECKER & BROS.
Importers and Grocers
222 & 224 Main St. 537 & 539 Main St. S. O. & Vose Avs.
ORANGE EAST ORANGE SOUTH ORANGE

CHURCHES

First Presbyterian—W. P. Johnson's Hall, Bloomfield av c Grove av. Rev. Charles Diehl, Pastor. Services—Sunday, 3 and 7.30 P. M.; Sunday School, 2 P. M.; Supt., A. B. Griffin. Prayer Meeting, Tuesday, 7.30 P.M.

Verona M. E.—Bloomfield av c Gould av. Rev. H. B. Leach, Pastor; Sunday School Supt., Clarence E. Hedden. Sunday Services—10.30 A. M. and 7.45 P. M.; Young People's Meeting, 7 to 7.45 P. M.; Epworth League, Pres., Carrie Bowen; Prayer Meeting, Tuesdays, 7.45 P. M.

CALDWELL

BOROUGH GOVERNMENT

Mayor—John Espy.
Clerk—John J. Van Order, Forest av.
Solicitor—Thomas C. Provost.
Collector—Moses A. Hoage, Brookside av.
Assessor—Isaac E. Baldwin.
Recorder—Samuel Bothill.
Marshal—Ed M. Jackson.
Council—Henry Mead, William H. H. Condit, William W. Worthington, Frederick L. Heller, Robert C. Lockward, Frederick Cook.

TOWNSHIP GOVERNMENT

Township Clerk—Henry F. Harrison.
Township Committee — Charles A. Leavitt, Marcus S. Crane, John W. DeBaron, W. Leavitts.
Justice of Peace—Charles A. Peabody.
Commissioners of Appeals — Cyrus B. Crane, Henry L. Mulford, Johhn H. Francisco.
Counsel—Walter P. Lindsley.
Assessor—Theodore Vincent.
Collector—A. Brugler.
Overseer of the Poor—William H. Speer.
Surveyors of Highways—James H. Cadmus, Theodore B. Kanouse.
Constable—John H. Speer.
Physician—Edward E. Peck.

CHURCHES

Caldwell Baptist — Bloomfield av c Forest av. St. John Fitch, Pastor. Sunday Services, 10.30 A. M. and 7.30 P. M.; Wednesday, Prayer Meeting, 7.30 P. M.

Caldwell First Presbyterian—Westfield av c Bloomfield av. Rev. N. B. Chester, Pastor. Sunday Services, 10.30 A. M. and 7.30 P. M.; Wednesday, Prayer Meeting at 7.30 P. M.

J. C. CONOVER
W. I. CONOVER
P. S. CONOVER, JR.
CONOVER BROS., LUMBER
TIMBER
HARDWOOD
OFFICE AND YARD: LINCOLN AVE. AND D., L. & W. R. R., ORANGE, N. J.
TELEPHONE NUMBER 149

PAINTS S. E. M. RICE · OILS ·
554 BROAD STREET, NEWARK, N. J. 'PHONE 956

CHAS. M. DECKER & BROS.
Importers and Grocers
222 & 224 Main St. 537 & 539 Main St. S. O. & Vose Avs.
ORANGE EAST ORANGE SOUTH ORANGE

J. C. CONOVER
W. I. CONOVER
P. S. CONOVER, JR.
CONOVER BROS., LUMBER
TIMBER
HARDWOOD
OFFICE AND YARD: LINCOLN AVE. AND D., L. & W. R. R., ORANGE, N. J.
TELEPHONE NUMBER 149

ON DRAUGHT
Throughout the State.
Porter Ales & Porter
BALLANTINE'S

1138 GOVERNMENT—CHURCHES—SOCIETIES

First Congregational, Verona—Rev. W. J. Paske, Pastor. Services—Sunday, 10.45 A. M. and 7.45 P. M.; Sunday School at 12 M. Sunday School Supt., A. A. Voorhees; Pres. Board of Trustees, J. E. Williams.

Newark City Home—Visiting Day is second Wednesday of each month, from 10 A. M. to 5 P. M. Officers—Supt., C. M. Harrison; Asst. Supt., William L. Scott; Matron, Mrs. E. F. Harrison; Supt. Bakery, Mrs. C. B. Gilroy; Supt. Brush Dept., John Sheridan; Supt. Sewing Dept., Miss S. King; Teachers, J. W. Harrison, Miss M. E. Searing, Mrs. A. F. Sheridan; Engineer, George E. Williams; Watchmen, James F. Glennon, A. L. Burtis, C. B. Gilroy.

Caldwell M. E. — Cleveland. Rev. Mr. Lucas, Pastor. Sunday Services, 10.30 A. M. and 7.30 P. M.; Sunday School, 2.30 P. M.; Prayer Meeting, Tuesday and Friday evenings. Trustees, Robert Snow, J. I. Jacobus, Henry Mead, Richard Speer, C. D. Connor, H. S. Des Bresay, Treas.

Clinton M. E.—Horseneck rd n Plymouth. Rev. David Walters, Pastor. Sunday Services, 3 and 7.30 P. M.; Thursday, Prayer Meeting, 7.30 P. M.

Fairfield Reformed—Clinton av n Fairfield av. Rev. Mr. Mohn, Pastor. Sunday Services, 11 A. M. and 7.30 P. M.; Thursdays, Prayer meetings, 7.30 P. M.; Sunday School, 10 A. M. Sexton, Isaac Sindall.

Franklin Presbyterian Chapel—Fairfield av n Bloomfield av. No regular pastor. Rev. Frank B. Chester and others supply. Sunday Services, 3 and 7.30 P. M.; Friday, Prayer Meeting, 7.30 P. M.

INSTITUTIONS

Essex County Penitentiary—Visiting Day, from 1 to 4 P. M. on Thursdays; Visiting Day to Prisoners, from 1 to 4 P. M. on Saturdays. Officers—Warden, Henry Stone; Deputy Warden, Fred Goundman, Jr.; Physician, William M. Brien; Engineer, George W. Barnett; Matron, Mrs. H. Stone; Asst. Wardens, Levi Kent. Ezekiel McPeek, Charles M. Smith, John Callahan, William H. Hopping, Thomas P. Meyer, Ferdinand Coyne, Jr., Ellsworth Cyphers, John A. McIlvaine, Ernest Valliere, David Mack, Robert Snow, Harry Merritt, John Ougheltree, James Ishewood, Horace N. Booth; Night Watchmen, Alfred S. Cadmus, Charles Post, Eric W. Erickson

PAINTS S. E. M. RICE · OILS ·
554 BROAD STREET, NEWARK, N. J. 'PHONE 956

Use HORTON'S ICE CREAM and you will make no mistake

MONTCLAIR BUSINESS DIRECTORY

Copyright 1900 by J. H. Baldwin

Agents—Insurance.

Harris Robert B, 26 Spring
Hening & Ryerson, 294 Bloomfield av
Holmes William B, 32 Spring
Jacobus S Frank, 85 N Fullerton av
Larsen Peter, 299 Bloomfield av
Metropolitan Life Ins Co, 442 Bloomfield av
Morris Charles B, 447 Bloomfield av
Parsons William H, Belleville av op depot
Taylor Wm N, 34 Spring
Tubbs Clarence B, 40 Spring
Watkins James, 102 Walnut
Yost Henry L, 483 Bloomfield av

Agents—Real Estate.

Delhagen M H, 622 Bloomfield av
Dewitt & Rateau, Bellevue av n depot, UMpo
Draper R B, 296 Bloomfield av
Harris Robert B, 26 Spring
Hening & Ryerson, 294 Bloomfield av
Holmes William B, 32 Spring
Howe Andrus B, 34 Spring
Mancini John, Bellevue av op depot, UMpo
Maxwell Alexander, op Erie depot
Parsons William H, Bellevue av op depot
Taylor William M, 34 Spring
Tubbs Clarence B, 40 Spring
Watkins James, 102 Walnut

Agricultural Implements.

Crane I Seymour, 466 Bloomfield av
Fentzlaff & Sigler, 425 Bloomfield av
Heller Peter J, 38 Valley rd

Architects.

Bishop Leonard L, 467 Bloomfield av
Dodd Isaac A, 3 Walnut pl
Lockwood Jesse H, 30 Spring
Marcini Louis A, 144 Watchung av, UMpo
Norris Bert, 43 N Fullerton av
North Effingham R, 299 Bloomfield av
Sigler Ira, Valley rd, UMpo
Yost Henry L, 433 Bloomfield av

Artists.

Earle Lawrence C, 50 Walnut Crescent
Ehrhardt Ferdinand, 35 Forest
Fenn Harry, 177 N Mountain av
Gregory Frank M, Valley rd
Hartley Jonathon S, 159 Grove
Inness Geo Jr, 151 Grove
King James S, Valley rd n Mt Hebron rd; UMpo
Manley Thomas R, 151 Midland av
Momberger William H, 97 Forest

Rateau Maxime A, 10 Friendship pl
Rose George L, Bellevue av n Cooper av
Rudgers Fanny L, 101 Park

Auctioneer.

Montclair Auction Rooms, 397 Bloomfield av

Awnings.

Bates Arthur G, 10 Spring
Moora Gottfried, 210 Glenridge av

Bakers.

Erickson John, 89 Forest
Neiderhauser William, 578 Bloomfield av
Prahst Rudolph, 135 Bloomfield av
Sigler Isaac, 545 Bloomfield av, Bellevue av n depot, UMpo
Wilcox Harriet E, 506 Bloomfield av

Banks.

Bank of Montclair, 491 Bloomfield av
Montclair Savings Bank, 491 Bloomfield av

Barbers.

Angelantonia Moran, 63 Glenridge av
Arova Tony, 549 Bloomfield av
Cousins Thos, 179 Bloomfield av
Dispenzo Angelo, Valley rd c Bellevue av
Hooper Jos, 381 Bloomfield av
Jones Robert, 687 Bloomfield av
Keller Philip, 450 Bloomfield av
Lang Edward J, 42 Spring
Louvier Walter, 118 Walnut
Moorehead Frank, 514 Bloomfield av
Wells Paul H, 164 Bloomfield av

Beer Bottlers.

Greason George, 345 Bloomfield av

Bicycles, Tricycles, Etc.

Desent Philip & Co, 5 Fullerton av
Hooe R, 16 Spring
Lane Harry, Bellevue av n Valley rd, UM po
Legg J H, 631 Bloomfield av
Lindsley T P, 385 Bloomfield av
Loeser D, 293 Bloomfield av
Montclair Cycle Co, 397 Bloomfield av
Rutan Walter, 221 Glen Ridge av
Torrance H S, 650 Bloomfield av
Young Philip, Valley rd n Bellevue av, UMpo
Young Philip, 397 Bloomfield av

SOMMER ELECTRICAL CO. GENERAL ELECTRIC CONTRACTORS
NO. 251 MARKET STREET
'PHONE 7343 NEWARK, N. J.

Law Blank THE W. H. SHURTS CO. Publishers
847 BROAD STREET, Opp. Central R. R. Depot. BOTH 'PHONES 394

BIL

FRED'K C. FRAENTZEL
Mechanical Engineer
SOLICITOR OF AMERICAN AND FOREIGN
PATENTS
OFFICES 66 & 67 GLOBE BUILDING, NEWARK
ELECTRICAL PATENTS A SPECIALTY

Billiards.

Watts George, 329 Bloomfield av

Blacksmiths.

Brunner J, 22 Spring
Cranley Thomas, 17 Midland av
Fletcher Nelson R, Valley rd c Mountain av, UMpo
Hardcastle George E, 1 Bloomfield av
Orr Joseph, 26 Valley rd
Pier James C, 21 Midland av
Robinson James, 111 Walnut

Book Binders.

Wrensch Albert, 458 Bloomfield av

Books and Stationery.

Chambers E J, 297 Bloomfield av
Madison Edward, 465 Bloomfield av
Wrensch Albert, 458 Bloomfield av

Boots and Shoes.

Armenio Tony, 644 Bloomfield av
Bowlby Ulysses, 11 Midland av
Cerreta M, Valley rd n Bloomfield av, UMpo
Cousins Geo, 177 Bloomfield av
D'Anella Sylvestro, 475 Bloomfield av
Giannetta Gimis, 379 Bloomfield av
Harris Jacob, 568 Bloomfield av
Maffia Michale, 405 Bloomfield av
Papali Joseph, 405 Bloomfield av
Proto Sylvester, 644 Bloomfield av
Speer Peter, 78 Union
White Addison G, 437 Bloomfield av

Cabinet Makers.

Keyler John D, 608 Bloomfield av
Mueller Joseph, 514 Bloomfield av

Carpenters and Builders.

Anderson August, 115 Walnut
Bescherer Jacob S, 4 Montague pl
Brady Hugh, 16 Central av
Brooks Abraham, 179 Glenridge av
Carlson John S, Greenwood av e Walnut
Carlson Samuel J, 45 Midland av
Crawford David, 379 Bloomfield av
Crawford Francis, 9 Label
Dodd E Forest, 115 Walnut
Dodd Isaac A, 3 Walnut pl
Dodd William B, 30 Lexington av

CON

Gardner John B, 696 Bloomfield av
Garrabrant John H, Wildwood av, UMpo
Greener Alfred, 96 Church
Lamb James, 113 N Fullerton av
Lockwood Jesse H, 117 Gates av
Mead Horace C, 637 Bloomfield av
O'Neill J F, 59 Valley rd
Riker Isaac S, 135 Valley rd
Riker Peter D, 56 Montague pl
Smith Frank A, 90 Park
Smith Irving, Cooper av n Bellevue av, UMpo
Speller Frederick A, 12 Frick
Stagg W W & Son, 590 Bloomfield av
Taylor Warren S, 14 St Luke's pl
Terhune & Speller

Carpet Cleaners and Layers.

Bates Arthur J (steam), 10 Spring
Douglass David Jr, 7 Park
Hooe Charles, 19 Maple pl
Johnson Theodore R, 668 Bloomfield av

Carriage Makers.

Levy & Heed, 6 Midland av
Mockridge James D, 21 Greenwood

Cigar and Tobacco.

Bush Geo T, 575 Bloomfield av
Clark David R, 580 Bloomfield av
Courter George W, 49 Glenridge av
McChesney Jacob B, 596 Bloomfield av
Pier William F, 624 Bloomfield av
Pierce Marcus E, 551 Bloomfield av
Watts Geo, 329 Bloomfield av

Civil Engineers.

(See Surveyors.)

Cleaning and Dyeing.

Wolf Julius, 521 Bloomfield av

Clothing.

Hughes William, 517 Bloomfield av

Coal and Wood.

Connor Jas H, 95 Walnut
Dabney Henry C, 296 Bloomfield av, 25 Grove
Gibbs Frederick W, 98 Glenridge av
Lehrman Henry, 15 Bay av
Osborne & Marsellus Co, Bellevue av op depot, UMpo
Persons W O, 15 Greenwood av
Taylor William M, 34 Spring
Tompkins John S, 74 Bloomfield av

Confectioners and Ice Cream.

Abrams Henry, 178 Bloomfield av
Becker Joseph, 175 Bloomfield av
Cella Domerico, 391 and 473 Bloomfield av
Chiesa J D, 554 Bloomfield av
Closs Robert, 537 Bloomfield av

PAINTS S. E. M. RICE OILS
554 BROAD STREET, NEWARK, N. J. TELEPHONE 956

SCOTT * PATTERNS
N. Y. & N. J. TELEPHONE 664 • 5 R. R. Place, Newark

CON

Why not use Electric Light?
Best under the sun
Peoples Light and Power Co.
...Makers of...
The Matchless Light

Niederhauser William, 578 Bloomfield av
Pierce Marcus E, 551 Bloomfield av
Prahst Rudolph, 135 Bloomfield av
Ressel Mary, 111 Bloomfield av
Stagg George R, 510 Bloomfield av
Watts George, 26 Washington
Young Isaiah, 678 Bloomfield av

Contractors.

Alworth & Son, 8 Elmwood av
Carson William, Church c Orange av
Cestone P, Bellevue av n Valley rd, UMpo
Croker Edward, Grove n Mt Hebron rd
Dyer Jas B, 26 Montague pl
O'Neill J F, 59 Valley rd
Osborne & Marsellis Co, Bellevue av op depot, UMpo
Synott Joseph, 114 S Fullerton av
Terhune Peter, Valley rd n Bellevue av, UMpo
Wooding S, Valley rd n Central av

Crockery.

Doremus Philip, 467 Bloomfield av

Dairy.

Fairfield Dairy Co, Glenridge av, n Grove
Hamilton W H, Mt Hebron rd
Puritan Dairy, W H & R C Francisco, props, 6 N Fullerton av

Dental Supplies.

Lathrop Stephen P, 49 Park

Dentists.

Benedict A R, 196 Claremont av
Crane Frank S, 31 S Fullerton av
Howe Clarence O, S, Northview av c Cooper av, UMpo
Pinkham Charles H, 16 Church
Pinkham Wm E, 16 Church
Van Geisen Ransford B, 502 Bloomfield av

ELE

Wallace Albert H, Bellevue av n Valley rd, UMpo
Watkins S C G, 13 N Fullerton av
Wright Albert J, 510 Bloomfield av

Dressmakers.

Barclay Mary, 423 Bloomfield av
Cavanagh Helen, 18 Hartley
Collins N, 4 Fullerton av
Dipley Maggie L, 94 Union
Eckert Annie Mrs, 40 Pine
Emmens Virginia, 434 Bloomfield av
Enarson Anna, 24 Valley rd
Enarson Maria, 24 Valley rd
Felty Josephine T, 532 Bloomfield av
Force Harriet D Mrs, Valley rd n Mt Hebron rd, UMpo
Garvey Annie, 55 Glenridge av
Hawley Isabella and Margaret B, Valley rd n Bellevue av, UMpo
Jackson Mamie, 48 Bay
Johnson Hannah Mrs, 211 Glenridge av
Mabey Mattie, 24 N Willow
Manion Nellie, 181 Bloomfield av
McCloskey Lizzie, 18 Centre av
McDermott Kate, 27 Cherry
Meehan Mary E, 1 Sylvan pl
Meehan Margaret T, 1 Sylvan pl
Parker Leonora, Valley rd n G L R R, UMpo
Paterson Jessie A, 107 Chestnut
Peer Arminda, 197 Bloomfield av
Peterson Mrs Lucinda, 11 Montague pl
Poole Nelson Mrs, 42 Portland pl
Pursell Jennie, 14 Montague pl
Ryan Mary A, 30 Valley rd
Schulte Elizabeth, 136 Bloomfield av
Sclater Annie, 136 N Fullerton av
Shine Ella and Rose, 40 Park
Speer Hallie B, Bellevue av n Valley rd, UMpo
Wallace Agnes, 508 Bloomfield av

Druggists.

Baldwin D H, 2 Church
Benham & Johnson, 550 Bloomfield av
Laubenheimer Jacob H, Bellevue av c Valley rd, UMpo
Loeser David, Bloomfield av c Spring
Martin J R, Bellevue av c Valley rd
Wrensch Bros, 610 Bloomfield av

Dry Goods.

Cole H M, 500 Bloomfield av
Collins & Van Handlyn, 512 Bloomfield av
Fletcher Robetta, 244 Bloomfield av
Glover William M, 464 Bloomfield av
Harris Louis, 569 Bloomfield av
Messler A L, Bellevue av n Valley rd, UMpo
Rose Jacob, 156 Bloomfield av
Speer Hallie B, Bellevue av n Valley rd, UMpo

Electricians.

Glaister Joseph W, 483 Bloomfield av
Legg James H, Bellevue av c Valley rd, UMpo
Rhoades Frank L, 411 Bloomfield av
Weigle Wm H, S Mountain av

LEATHER FINDINGS
O. T. VOGELER, 223 MARKET ST. TEL. 2172 A
Leather for Machinery Cut to Order
Raw Hide and Belt Lacing, Harness Leather, Tubular Rivets
Brushes, Shoe Store Supplies

PATENTS WM. H. CAMFIELD, JR. LAWYER'S B'D'G. 164 MARKET.

EMP

Employment Agency.

Haas Bridget Mrs, 105 Bloomfield av
Lange Mrs W, 119 Bloomfield av
McDonald Rebecca, 132 Forest
Williams Nannie, 12 Washington

Expresses.

Dodd's Express, 466 Bloomfield av
Fear Henry & Son, 40 Grove
Leach E E, 586 Bloomfield av
U S Express Co, D L & W RR depot
Wells, Fargo & Co, Walnut st depot

Fancy Goods.

Fletcher Robetta, 244 Bloomfield av
Harris Louis, 569 Bloomfield av
Speer Hallie B, Bellevue av n Valley rd, UMpo

Fish.

Lacour J W, 387 Bloomfield av
Taylor James W, 8 Forest
Taylor William O, 598 Bloomfield av

GRO

Furniture Manufacturer.

Keyler John D, 608 Bloomfield av

Gas Works.

Essex & Hudson Gas Co, 454 Bloomfield av
Montclair, 39 Bloomfield av

Gents' Furnishing Goods.

Cole H M, 500 Bloomfield av
Glover William M, 464 Bloomfield av
McCabe P H, 622 Bloomfield av

Grist Mills.

Harrison Milling Co, 19 Grove

Grocers.

Abroms Philip, 64 Glenridge av
Atlantic & Pacific Tea Co, 540 Bloomfield av
Brundage Andrew D, 516 Bloomfield av
Delehanty Catherine, 28 William

ROBERT A. KEASBEY ✣ Telephone Call Cortlandt 1515

K. & M. MAGNESIA AND MAGNABESTOS SECTIONAL COVERINGS

Headquarters for Hair, Felt, Mineral Wool, Asbestos Papers, Brine Pipe Coverings, etc. ✣ 83 Warren St., New York City

Florists.

Browe Edwin S, Valley rd n Bellevue av
Chesney Robert, 438 Bloomfield av
Dow Robert 21 Portland pl
Michie George, 28 Valley rd
Rose A D Mrs, 116 Orange rd
Wallace A S, 29 N Fullerton av

Flour, Feed and Grain.

Gallagher Hugh, 417 Bloomfield av
Harrison Milling Co, 19 Grove
Henderson James, 6 Church
Sigler Melvin, Valley rd n Bellevue av, UMpo
Wood Thos, op N Y & G L RR

Fruits and Vegetables.

Cella Dominico, 391 Bloomfield av
Cella Paul, 471 Bloomfield av
Chiappari Andrew, 16 Spring
Demoine Frank, 95 Grove
Jacobus Bros, 518 Bloomfield av
Murray James, 57 Cedar av
Russo M, Valley rd n Bellevue av, UMpo

Furniture.

Glaser Jacob, 633 Bloomfield av
Osborn George F, 513 Bloomfield av
Deleot John T, Bellevue av n Valley rd, UMpo
Doremus Philip, 467 Bloomfield av
Finerty Margaret C, 123 Forest
Fersco Antoine, 47 Bay
Goldsan & Dornbusch, 426 Bloomfield av
Goman E E, 563 Bloomfield av
Henderson George F, 680 Bloomfield av
Henderson James 6 Church
Johnson N J, 144 Forest
Kroll Louis, 64 Glenridge av
Kugel Jacob, 133 Forest
Lange Louis H, 167 Bloomfield av
Leib Bros, 110 Walnut
Louden George K, 375 Bloomfield av
Malloy Ella, 110 Forest
Maloney Margaret, 51 Glenridge av
Mattfield R, 535 Bloomfield av
Messler Bros, Bellevue av n Valley rd, UMpo
Nardiello Antonio, 187 Forest
Oakland Joseph, 90 Bay
O'Donoghue John H, 614 Bloomfield av
O'Keefe Catherine, 123 Forest
Robertson Alexander, 128 Walnut
Rose Mary Mrs, 100 Bloomfield av
Scheuer S & Sons, 603 Bloomfield av
Sheridan & Higgins, 44 Glenridge av
Sheridan Elizabeth, 44 Glenridge av
Turkeltaub Morris, 25 Washington
Van Ness J W, 519 Bloomfield av
Williams George W, 35 Linden

Fidelity Trust Company Receives Deposits and pays two (2) per cent. Interest upon Daily Balances, subject to Check at Sight.

JOSEPH BERTSCH
SUCCESSOR TO HATFIELD HOPPER
Established 1860 N. Y. & N. J. Tel. 4871
SLATE, FELT, CEMENT AND GRAVEL ROOFING
Roofing Material and Slaters Cement for Sale
359-361 Market Street Newark, N. J.

HAL

Halls.

A O H Hall, 158 Bloomfield av
Arcanum, 467 Bloomfield av
Baptist Mission Hall, 244 Bloomfield av
Montclair Opera House, 397 Bloomfield av
Pillsbury, 458 Bloomfield av
Tegakwita Hall, Munn c Cottage
Van Gieson's Hall, Valley rd c Bellevue av, UMpo

Hardware.

Carson John L, 439 Bloomfield av
Crane I Seymour, 466 Bloomfield av
Fentzlaff & Sigler, 425 Bloomfield av
Heller P J, 38 Valley rd
Sigler A A & Son, Valley rd n Bellevue av, UMpo

Harness Manufacturers.

Corby Cyrus C, 574 Bloomfield av
Kelleher John, 415 Bloomfield av
Legg Romeyn B, 631 Bloomfield av

Horse Clipper.

Gasser Henry, 367 Claremont av
Hooe Chas Jr, 19 Maple pl
Potter C W, 69 Portland pl
Scannell John, 45 Pine

Hotels.

Central Hotel, Jerome Sigler, prop, 560 Bloomfield av
Effingham Hotel, 377 Bloomfield av
Glenridge Avenue Hotel, J Alworth, prop, 136 Glenridge av
Hotel Republic, 619 Bloomfield av
Mansion House, Edward Hartenstein, prop, 634 Bloomfield av
Montclair Hotel, Christina Scharfenberg, prop, 11 Montclair av
Mountain House, 911 Bloomfield av
New York Hotel, H J Leddy, prop, 243 Bloomfield av
Paxton William H, 24 Spring
Rose Theo J, 139 Bloomfield av
Union Hotel, P Farrell, prop, 640 Bloomfield av

House Furnishings.

Abrams Harry, 178 Bloomfield av
Crane I Seymour, 466 Bloomfield av
Macintosh George, 604 Bloomfield av

Ice.

Higgins M N, Bloomfield av and D L & W depot
North Jersey and Pocono Mt Ice Co, Bloomfield av and D L & W depot

Jewelers.

Kern Edward C, 444 Bloomfield av
Piaget Francis H, 460 Bloomfield av
Willis Theo M, 539 Bloomfield av

MAC

Kindling Wood.

Douglass David Jr, 7 Park

Laundries.

Home Laundry Co, 103 Walnut
King Charles, 280 Bloomfield av
Lee Charlie, Valley rd n Bellevue av, UMpo
Lee Sing, 648 Bloomfield av
Lung Sam, 3 N Fullerton av
McKown Charles W, 103 Walnut
Rogghe Rosalie Mrs, Grove, UM
Scharfenberg Chas W Jr, 11 Montclair av
Sing Quong Mee, 590 Bloomfield av
Sing Yue Loy, 409 Bloomfield av
Sleeper J F, 17 S Fullerton av
Song Charlie, 648 Bloomfield av
Wong Wm, Bellevue av n Valley rd, UMpo

Lawyers.

Ames William W, 491 Bloomfield av
Badgley Alfred S, 442 Bloomfield av
Badgley Theodore J, 442 Bloomfield av
Goodell Edwin B, 491 Bloomfield
Kussy Nathan, 550 Bloomfield av
Reeves Harry N, 491 Bloomfield av
Trimble James M, 550 Bloomfield av

Letter Boxes.

Heller Wm C, 38 Valley rd

Liquors and Wines.

Greason George, 345 Bloomfield av
Henderson James, 6 Church

Livery Stables.

Clayton Frank E, 22 Spring
Cliffside Livery Stables, Bellevue av n depot, UMpo
Fear George V, 50 Greenwood av
Fear Henry & Son, 40 Grove
Kinnan A E & Son, 103 Walnut
Mullen Hugh, 292 Bloomfield av
Olsson S, 26 Valley rd
Potter C W, 69 Portland pl
Ramsey William, 30 William
Van Gieson J Wesley, 617 Bloomfield av
Washer Theo, Bellevue av n Valley rd, UMpo
Williams Elsie H, N Mountain av n Little Falls rd, UMpo

Lumber and Masons' Materials.

English Charles W, 95 Walnut
Persons W O, 15 Greenwood av

Machinists.

Heller P J, 38 Valley rd
Lindsley Theodore P, 385 Bloomfield av

NEWARK LEATHER BELTING CO.
JOSEPH MEIER'S SONS
Manufacturers of OAK SHORT LAPPED
N. Y. & N. J. TEL. 579 NEWARK TEL. 388
291 MARKET STREET

DRAKE & CO., Patents
Cor. Broad and Market Sts., Newark
1865 - 1898
THE OLDEST AND LARGEST IN N. J.

MAR

FRED'K C. FRAENTZEL
Mechanical Engineer
SOLICITOR OF AMERICAN AND FOREIGN
PATENTS
OFFICES 66 & 67 GLOBE BUILDING, NEWARK
ELECTRICAL PATENTS A SPECIALTY

Markets.

Bierman J & L, 9 Midland av
Buchler & Orlemann, 160 Bloomfield av
Caro David M, 555 Bloomfield av
Craig Theo, 603 Bloomfield av
Harrison Elston M, Bloomfield av c Fullerton av
Lange Louis H, 169 Bloomfield av
Leib Bros, 110 Walnut
Louden Geo K, 375 Bloomfield av
May Wm, 625 Bloomfield av
Milstein Joseph, 644 Bloomfield av
O'Keefe T N, 618 Bloomfield av
Poulson Fred, Bellevue av n Valley rd, UMpo
Spencer Abram G, 526 Bloomfield av
Taylor James W, 81 Forest
Wheeler Wm H, Valley rd n Bellevue av, UMpo

Masons and Builders.

Booth George, 138 Claremont av
Booth Henry L, 14 Midland av
Broadbent DeWitt, Grove n Watchung av
Doyle William, 46 Midland av
Feeney Owen, 179 Valley rd
Jacobus Madison, 127 Valley rd
Manuel John, 110 Glenridge av
Muller Julius, 12 Miller
Muller K F, 16 Miller
Pierce Elijah, 17 St Luke's pl
Pierce Francis H, Northview av, UMpo
Sigler Amzi A, 52 N Fullerton av
Sigler Melvin, Valley rd n Little Falls rd, UMpo
Smith A F, 15 Mountainview pl

Meats.

Kugel J J, 133 Forest
Milstein Joseph, prop, Klondyke Market, 644 Bloomfield av

Milk and Cream.

Fairfield Dairy Co, Glenridge av n Grove
Puritan Dairy, 6 Fullerton av

Millinery Goods.

Cole H M, 500 Bloomfield av
Dobbs M M, 521 Bloomfield av
Harris Louis, 569 Bloomfield av
Patterson Mrs M F, 536 Bloomfield av

Monuments.

Espy John, 662 Bloomfield av

PAI

Music Teachers.

Berry Joseph W, 91 Bay av
Cummings Edward S, 63 Greenwood av
MacCracken Mary P, 491 Bloomfield av
Maggio Frank, 506 Bloomfield av
Marren Mrs J W, Bellevue av n Park, UMpo
Nickens William, 182 Bloomfield av
Theil Eva I, 27 Midland av
Young Walter S (vocal), 463 Bloomfield av

Newsdealers.

Cestone P, Bellevue av n Valley rd, UMpo
Dierck Henry, Bellevue av n Valley rd, UMpo
Hoos Bros, 449 Bloomfield av
Rudensey J, 36 Spring and 104 Walnut
Rutan Walter, 545 Bloomfield av
Scannell Daniel, 45 Pine

Newspapers.

Montclair Herald, Francis Loen Chrisman, prop, 211 Glenridge av
Montclair Times, A C Studer editor and prop, 444 Bloomfield av

Notions.

Fletcher R, 244 Bloomfield av

Nurserymen.

Williams E & J C, 140 Harrison av

Nurses.

Gray Camille, 80 Chestnut
Scott Edith, Park

Ocean Steamship Agency.

Gallagher Hugh, 417 Bloomfield av

Odorless Excavating.

Fentzlaff O E C, Bellevue av op depot, UMpo, 417 Bloomfield av
Fentzlaff & Sigler, 425 Bloomfield av

Oils.

Bone Lewis K, 95 Bay av
Snell David A, 65 Mission pl

Painters and Decorators.

Allvine I S, 413 Bloomfield av
Bush Charles L, 137 Walnut
Bush R S, 65 Forest
Doremus John C, 554 Bloomfield av
Drayton Henry E, 65 Forest
Edgar Alfred W, 43 Greenwood av
Halstead Cornelius, 74 Watchung av, UMpo
Harrison Wilbur, 45 Washington av
Hayden George H, 166 Valley rd
Huntsman C H, 22 Spring
Maus Otto, 54 Glenridge av
Milligan George R, 10 Park

22 Clinton Street
Newark, N. J.
ENSTICE BROS.
BUILDING CONTRACTORS
Kearney, N. J.
Tel. 634 Harrison

DAVID HARPER
TELEPHONES { Newark, 4064 / Long Distance, 31 Roseville / Residence, 3875
BLUE STONE and GENERAL CONTRACTOR
122 Nth. 11th St., Newark, N. J.

PAI

No business should be conducted in the dark
USE
ELECTRIC LIGHT
*
Peoples
Light and Power Co.

New York Wallpaper & Painters' Supply Co, 541 Bloomfield av
Post Aaron, 36 Portland pl
Taylor Geo W, 108 Claremont av
Turner Frederick, 22 Maple pl
Weeks W Wallace 46 N Fullerton av
Wettstein H & Co, 52 Greenwood av

Photographers.

Insley H A, 5 N Fullerton av

Pianos.

Bush J Melvin, 33 Midland pl

Picture Frames.

Rhodes Frank L, 411 Bloomfield av

Physicians.

Allis Jeremiah A, 19 N Fullerton av
Areson William H, 76 Church, Bellevue av c Park, UMpo
Ayres H Messenger, Park c Inwood av, UMpo
Ayres Morgan Willcox, Park c Lorraine av, UMpo
Bull Wm H, 49 Park
Butler Clarence W, 33 S Fullerton av
Case Levi W, 41 Park
Foster H W, 27 S Fullerton av
Francis Richard P, 16 Church
Geddis Annie, 12 SFullerton av
Halsey Levi W, 64 Church
Kirshbaum P E, Bellevue av
Meeker Irving A, Valley rd n Lorraine av, UMpo
Newton Richard C, 42 Church
Power Henry, Bellevue c Park, UMpo
Power Walter B, 176 U Mountain av
Pryer Albert(c), 8 Dey
Shelton Chas H, 70 Grove
Smith Anna L, 48 N Fullerton av
Soper Oliver, Park n Bellevue av, UMpo
Synnott M J, S Fullerton av c Crescent
Williams Thos D, 48 Yalnut

SEE

Plumbers and Gas Fitters.

Crane I Seymour, 466 Bloomfield av
Durr Joseph, Bellevue av n Valley rd, UMpo
Fass Fred, 15 Midland av
Fentzlaff & Sigler, 425 Bloomfield av
Garrabrandt B T, Bellevue av, UMpo
Gasser & Williams, 637 Bloomfield av
Heller Peter J, 38 Valley rd
Johnstone A R, 379 Bloomfield av
McGregor Alexander, 40 Valley rd
Kaveny John J, 28 Valley rd
Prentiss Edward E, 407 Bloomfield av
Southward George, 12 Spring
Taylor John H & Bro, 219 Glenridge av
Van Cleaf Edward, 10 Depot sq

Printers and Lithographers.

Montclair Herald, Glenridge av
Montclair Times, 444 Bloomfield av
Rutan Walter, 221 Glenridge av
United States Printing Co, 20 Label

Private Boarding.

Bush Mary C, 106 Park
Carison Louise, 139 N Fullerton av
Cooper Mahlon, 911 Bloomfield av
Conradt Emma B Mrs, 39 S Fullerton av
Draper Stella M Mrs, 6 Highland av
Kruger Julie, 54 Park
Montgomery William, 377 Bloomfield av
Rockwell Carrie M, 403 Claremont av
Travis A A, Enwood pl, UMpo
Rutan Mary, wid Jno, 65 Label
Tinsman Mary Mrs, 130 Claremont av
Wallace Robt W, 14 Cottage pl

Private Schools.

Carter Mrs, 491 Bloomfield av
Dickerson Ida L, 68 Forest
Montclair Military Academy, Walden pl n Bloomfield av
Waring Miss, 491 Bloomfield av
Stoll Louise, 231 Bloomfield av

Restaurants.

Hawthorne W W, 282 Bloomfield av
Montgomery William, 377 Bloomfield av
Ridsdale James G, 499 Bloomfield av
Riker James H, 674 Bloomfield av
Sigler Isaac, Bellevue n depot, UMpo
Stagg George R, 510 Bloomfield av
Taylor Thomas, 685 Bloomfield av

Roofers.

Hawkins Daniel, Mission pl n Bloomfield av
Summers C, 381 Bloomfield av

Seeds.

Crane I Seymour, 466 Bloomfield av
Fentzlaff & Sigler, 425 Bloomfield av
Heller Peter J, 38 Valley rd

HOLBROOK NEWARK DIRECTORY CO. MAKES LISTS OF NAMES ... FOR ALL PURPOSES ... 170 Market St., cor. Broad

GEORGE H. RUTMAN,

HOUSE, SIGN AND DECORATIVE

Bergen Ave. cor. Elm St. Painter, KEARNY, N. J.

STA

Stairbuilders.

Anderson August,Greenwood av c Walnut

Stationery.

Madison Edward, 465 Bloomfield av
Wrensch Albert, 458 Bloomfield av
Rudensey Jacob, 36 Spring

Stone Quarry.

Osborne & Marsellis Co, Bellevue av op depot

Stone Yards.

Wood Thomas, op N Y & G L RR

Storage.

Clayton Frank E, 22 Spring
Darreso Vaughn, 16 Montclair av
Fear Henry, 40 Grove
Leach Edward E, 689 Bloomfield av
Mullen Hugh, 292 Bloomfield av

WOO

Telephone.

Central Office N Y & N J Tel Co, 441 Bloomfield av
Montclair & Bloomfield Tel Co, 462 Bloomfield av

Theatre.

Montclair Opera House, 397 Bloomfield av

Toys.

Madison Edward, 465 Bloomfield av
Wrensch Albert, 458 Bloomfield av

Undertakers.

Beach George E, 446 Bloomfield av
Gallagher John H, 481 Bloomfield av
Keyler John D, 608 Bloomfield av

Upholsterers.

Bates Arthur G, 10 Spring
Becker John, 7 N Fullerton av
Charles Samuel, 411 Bloomfield av
Keyler John D, 608 Bloomfield av
Moora Gottfried, 210 Glenridge av
Roth Adolph, 541 Bloomfield av
Williams Thomas A, 20 Central av

ROBERT A. KEASBEY ✧ Telephone Call Cortlandt 1515

K. & M. MAGNESIA AND MAGNABESTOS SECTIONAL COVERINGS

Headquarters for Hair, Felt, Mineral Wool, Asbestos Papers, Brine Pipe Coverings, etc. ✧ **83 Warren St., New York City**

Surveyor.

Berrall James, 467 Bloomfield av
Crane Frank W, 467 Bloomfield av
Owen James, 467 Bloomfield av

Tailors.

Bruen Fredk, 477 Bloomfield av
Cohn & Co, 622 Bloomfield av
Enarson Fred, 413 Bloomfield av
Engdahl Anton, 35 Midland av
Fuchs George, 479 Bloomfield av
Giannetta Michael, 379 Bloomfield av
Harris & Levy, 12 Spring
Hughes William, 517 Bloomfield av
Johnson Charles, 303 Bloomfield av
Palladino Pasquale, 430 Bloomfield av
Pessano Angelo, 672 Bloomfield av
Pfaff Gus, 573 Bloomfield av
Pisano Felix, 678 Bloomfield av
Shait Frank, Bellevue av, UMpo
Snyder Nathan, 406 Walnut
Stolte Theodore B, 508 Bloomfield av
Weiss Benj, 3 Christopher
Ziegler August, 573 Bloomfield av

Telegraph Stations.

Western Union Tel Co, 483 Bloomfield av

Veterinary Surgeons.

Dull Van C, 26 Valley rd
McDonough James, 47 Portland av
Smith Raymond B, 292 Bloomfield av

Watchmakers and Jewelers.

Kern Edward C, 448 Bloomfield av
Piaget Francis H Co, 460 Bloomfield av
Sturmey Wm S, 22 Spring
Willis Theodore M, 539 Bloomfield av

Water Supply.

Montclair Water Co, 445 Bloomfield av

Wheelwrights.

Mockridge J D, 21 Greenwood av

Window Shades.

Bates Arthur G, 10 Spring
Moora Gottfried, 210 Glenridge av
Rhoades Frank L, 411 Bloomfield av

Wood Turner.

Berner Charles, 115 Walnut

Fidelity Trust Company Loans Money on Bond and Mortgage. Trusts of every character administered . . . . . .

Use HORTON'S ICE CREAM and you will make no mistake

BLOOMFIELD BUSINESS DIRECTORY

Copyright 1900 by J. H. Baldwin

AGE

Agents—Real Estate and Insurance.

Albinson James, 110 Newark av
Allien Henry V, 14 Elm
Baxter Samuel H, 273 Glenwood av
Baxter Thomas B, 273 Glenwood av
Kelsey Myron, 166 Thomas
Maxfield Joseph R, 324 Glenwood av
Moffat F N, 15 Fairfield pl
Moore Samuel, 14 Broad
Post Jacob G, 24 Broad
Quinn Peter J, 24 Broad
Russell Nathan, 537 Bloomfield av and Bloomfield av c Ridgewood av
Spalding George, 235 Franklin

Artesian Wells.

Hetzel Fred, 22 Race

Bakers.

Bucher Frank C, 23 Broad
Day Abraham, 574 Bloomfield av
Geib George, 44 Broad
Haskell Richard, 9 Second
Heuther Fred, 134 Orange

Banks.

Bloomfield National, 1 Broad
Bloomfield Savings, 7 Broad

Barbers.

Goetz George, 12 Broad
Ingold George H, 560 Bloomfield av
Leobold Frank, 476 Bloomfield av
Schneider Nicholas, 31 Broad
Soller John, 60 Dodd
Vogt J F, 280 Glenwood av
Zahnle Martin, 318 Glenwood av

Belt Manufacturers.

Crisp James & Co, 463 Bloomfield av

Bicycles.

Bloomfield Machine Works, Glenwood av opp Henry
Coggshall & Smith, 14 Broad
Desent Philip & Co, 611 Bloomfield av

Billiards.

Schwerdt Edward, 305 Glenwood av

BUT

Blacksmiths and Horseshoers.

Charles John L, Bloomfield av n Grove
Crease Samuel, 498 Bloomfield av
Dean Jeremiah, Glenwood av op Linden av
Dodd N H, 610 Bloomfield av
McNally Matthew, 24 Broad
Miller William, 361 Broad
O'Neil Edward F, 426 Bloomfield av
Paxton H J & Son, 666 Bloomfield av
Rensing Anthony A, 127 Franklin
Rensing Egnetz, 173 Orange
Ritscher William A, 221 Glenwood av

Boot and Shoe Makers.

Albey Frederick N, 36 Park
Batzle Charles C, 493 Bloomfield av
Batzle Philip, 308 Glenwood av
Compos Gasper, 555 Bloomfield av
Di Buono Joseph, 474 Bloomfield av
Eggers Charles, 26 Orange
Festa Vincenzo, 107 Washington av
Gilbert Frank, 470 Bloomfield av
Glennon Daniel, 225 Liberty
Kessler William, 600 Broad
Lewis Joseph, 573 Bloomfield av
Papa Amido, 208 Broad
Proto Silvestrio, 15 Orange
Shoenthal Philip, 312 Glenwood av
Tinston William, 62 Willow
West Henry, 11 Glenwood av
Wilhelm Zebabski, 294 Glenwood av

Bottlers.

Kanouse & Co, 988 Bloomfield av, Gpo
North Fred J, 282 Bloomfield av

Brake Shoes.

Lappin Brake Shoe Co, Glenwood av n depot

Brass and Silver Rolling Mills.

Benson H H & F S, Belleville av c Sherman av

Builders.

Cadmus George W, 661 Bloomfield av
Jacobus Richard D, 213 Ashland av
Riker George, 276 Glenwood av

Butchers.

Andrew Samuel A, 196 Montgomery av
Bickler Edward, 256 Broad
Block Leopold, 304 Glenwood av
Daniels Raymond H, 5 Watsessing av
Daniels Willim H, 5 Watsessing av

SOMMER ELECTRICAL CO. GENERAL ELECTRIC CONTRACTORS
NO. 251 MARKET STREET
'PHONE 7343 NEWARK, N. J.

Printers THE W. H. SHURTS CO. Stationers
847 BROAD STREET, Opp. Central R. R. Depot. BOTH 'PHONES 394

BUT

FRED'K C. FRAENTZEL
Mechanical Engineer
SOLICITOR OF AMERICAN AND FOREIGN
PATENTS
OFFICES 66 & 67 GLOBE BUILDING, NEWARK
ELECTRICAL PATENTS A SPECIALTY

Hallinan Bros, 380 Broad
Heckel Bros, 9 Broad
Hill William H, 270 Montgomery av
Hopler Walter M, 19 Broad
Jaeger Christian G, 290 Glenwood av and 16 Maple
Kahn B, 422 Bloomfield av
Stern Sigmund, 19 Broad
Van Sant Nicholas, 88 Linden av
Wiessman Adam, 210 Broad
Wiessman Peter, 225 Broad

Cabinet Makers.

Brown John, 280 Maolis av
Keyler Frederick, 18 Oakland av
Olsen Peter, 118 Orange

Carpenters and Builders.

Albinson James, 110 Newark av
Baldwin Benjamin F, 109 Franklin
Bland John, 24 Willow
Cadmus George W, 661 Bloomfield av
Cadmus Theodore, 104 Thomas
Callin & Peters, 19 Baldwin
Johnson Thomas, 131 Spruce
Lucas Charles, Paterson rd n Broad
Pittenger Edward J, 124 Willow
Riker George, 276 Glenwood av
Spalding George, 235 Franklin
Westervelt Samuel, 185 Washington av

Carpet Weavers.

Campase Gaspan, 555 Bloomfield av
Kaupp George, 293 Glenwood av
Nagel John, 520 Bloomfield av

Carriage Makers.

Dodd Nathaniel H, 610 Bloomfield av
Rensing Egnetz, 416 Bloomfield av

Charcoal.

Monks Peter S, 18 New

Chemists, Mfg.

Fries Bros, Orange c Hill; 92 Read, NY

Cigarmakers.

Aue Gustav F, 14 Thomas
Conlan J Richard, 302 Glenwood av
Essex County "Nickel In" Cigar Factory, 292 Glenwood av
Lewis Joseph, 575 Bloomfield av
Zeppelin Charles, 290 Glenwood av

DRE

Civil Engineers.

Olmsted A H, 25 Broad

Cloth Manufacturers.

Oakes Thomas & Co, Belleville av n Walnut

Clothing.

Loebel William, 295 Glenwood av

Coal and Wood.

Baldwin J W & Bros, 438 Broad
Bloomfield Coal and Supply Co, 324 Glenwood av
Corby W B, 267 Glenwood av
Edgesley & Gilson, Watsessing av c D L & W RR
Hummel Martin & Son, 359 Broad
Murray Charles & Son, ft Fremont
Ogden & Cadmus, 550 Bloomfield av

Confectioners.

Adams Henry, 299 Glenwood av
Botella John, 565 Bloomfield av
Bucher F C, 123 Broad
Condress Peter, 24 Broad
Day Abraham, 574 Bloomfield av
Dean Matilda Mrs, 11 Montgomery
Geib George, 44 Broad
Hedley Bridget Mrs, 328 Broad
Heuther Fred, 134 Orange
Lavin Edward, 50 Prospect pl
Lewis Joseph, 575 Bloomfield av
Lossio Antonio, 8 Watsessing av
McCadden Johanna T, 293 Glenwood av
Moglia John, 284 Glenwood av
Mortimer Benjamin, 144 Orange
Roworth Joseph G, 200 Montgomery av
Roworth Willliam, 215 Montgomery av
Sheridan Elizabeth, Belleville av c Spruce

Contractors.

Ashley Hubert J, 161 Ashland av
Bruett Gustav, 9 Linden av
Callahan Martin J, 103 Thomas
Schouler Wallace W, 105 Hillside av

Costumer.

Raab William J Mrs, 425 Bloomfield av

Dental Supplies.

Ward George N, 47 Linden av

Dentists.

Chitterling Nelson M, D D S, 5 Broad
Hamilton S C, D D S, 32 Broad

Dressmakers.

Brook Virginia, 38 Peloubet
Crane John M Mrs, 645 Bloomfield av
Cook Anna L and Catherine F, 162 Ashland av
Coons Eva, 10 Westcott

PAINTS S. E. M. RICE OILS
554 BROAD STREET, NEWARK, N. J. TELEPHONE 956

SCOTT * PATTERNS
N. Y. & N. J. TELEPHONE 664 • 5 R. R. Place, Newark

DRE

THE MATCHLESS LIGHT
*
...Made by...
Peoples Light and Power Co.

Cox Catherine, 179 Glenwood av
Davis Margaret, 14 Oakland av
Ferguson Sabara, 20 Liberty
Galloway Elmira, 224 Spruce
Gaekle Mary, 227 Spruce
Hazzard Annie, 159 Walnut
Kelly Mary J & Nellie, 22 Almira
Le Baugh Sarah B, 373 Broad
Leu Bertha, 140 Orange
Maguire Mary J Mrs, 20 Orchard
Molinski Frances, 61 Lake
Monks Minnie M, 18 New
Moore Grace A, 33 State
O'Hare Gertie & Mary, 108 Walnut
Quinn Teresa, 498 Bloomfield av
Rayner M E & E C, 71 Race
Richards & Lewis, 35 Broad
Roark Elizabeth L, 258 Montgomery
Robb Annie Mrs, 584 Bloomfield av
Robinson Mary, 272 Montgomery
Sandy Ada, 44 Race
Schrafenberg Margaret, 32 Orchard
Scheland Amelia, 26 Vine
Van Campen Ida, 14 Washington av
Van Riper Ada, 657 Bloomfield av
Van Winkle Sarah, 69 Montgomery av
Waldron Mary, 25 Maple
Westervelt Lizzie, 133 Newark av
Westwood Martha, 9 Broad
Wheeler Addie L, 29 Park
Wheeler Celina, 43 Maple

Druggists.

Lauffer Gustav A, 158 Orange
Scherff John P, 322 Glenwood av
Wood Geo M, 20 Broad

Dry Goods.

Baldwin J W & Bros, 436 Broad
Dawkins Margaret, 18 Broad
Hall Robert Mrs, 75 Willow
Harris Bros, 50 Washington av
Loebel William, 295 Glenwood av
Wiggins Henry B Sons Mfrs, Watsessing depot n D L & W RR

Electricians.

Olsen A F, 118 Orange

GRO

Engineer.

Bloomfield Machine Works, Glenwood av opp Henry

Expresses.

Bloomfield Montclair and New York, Reuben N Dodd, prop, Glenwood av n depot
Dodd Reuben N, Glenwood av op depot
United States, D L & W RR depot
Wells, Fargo & Co, Greenwood Lake depot

Fancy Goods.

Dawkins Margaret, 18 Broad
Harris Bros, 50 Washington av
Loebel Gussie, 295 Glenwood av

Fire Insurance.

Baxter Thomas B, 273 Glenwood av

Fish and Oysters.

Drew James B, 568 Bloomfield av
Heckel Bros, 9 Broad

Florists.

Chalois Peter G, 267 Liberty
Hibbins John A, 41 Myrtle av
Rassbach John & Son, 324 Glenwood av

Flour, Feed and Grain.

Baker Abel & Son, 52 Washington av
Bloomfield Coal & Supply Co, 324 Glenwood av
Daniel Wm H, Valley rd n Belleville av
Dawkins Lewis, 99 Montgomery av
Hallinan Bros, 380 Broad
Martin Charles W, 2 Broad
Ogden & Cadmus, 550 Bloomfield av
Oldfield Arthur, 273 Glenwood av

Foundries, Iron and Brass.

Donnelly Patrick, 135 Orange
Ferguson C K, ft of Crown

Fruits and Vegetables.

Block Leopold, 304 Glenwood av
Botella John, 565 Bloomfield av
Dawkins Lewis, 419 Bloomfield av
Heckel Bros, 9 Broad
Hopler Walter M, 19 Broad
Jaeger John, 298 Glenwood av; 16 Maple
Walker William, 470 Bloomfield av

Grocers.

Albinson Thomas H, 462 Bloomfield av
Baker Abel & Son, 52 Washington av
Baldwin J W & Bros, 438 Broad
Beardsley Justus W, 270 Bloomfield av
Bruce Wm, 104 Orange
Cadmus Richard T, 595 Bloomfield av
Cameron Samuel, 49 Myrtle av
Coleman John, 49 Hickory

LEATHER FINDINGS
O. T. VOGELER, 223 MARKET ST. TEL. 2172 A
Leather for Machinery Cut to Order
Raw Hide and Belt Lacing, Harness Leather, Tubular Rivets
Brushes, Shoe Store Supplies

PATENTS WM. H. CAMFIELD, JR. LAWYER'S B'D'G. 164 MARKET.

GRO

Colfax William, 170 Broad
Dawkins L, 419 Bloomfield av
Ellor James E, 56 Dodd
Glenon John I, 258 Montgomery av
Hall Robert, 75 Willow
Hallinan Bros, 380 Broad
Higines Bernard F, 176 Orange
Jaeger John, 298 Glenwood av
Johnson Max, 56 Hill
Linehan Richard, 166 Glenwood av
Lockwood Wesley S, 32 Broad
Lucas Charles, Paterson rd n Broad
Martin Charles W, 37 Broad
McCadden Johanna T, 293 Glenwood av
Meinhart Barbara, wid Chas, Franklin av c Plane
Moriarty Hugh, 960 Bloomfield av
Olinger Barnet, 118 Willow
Pilcher Wm, 56 Hill
Reinheizman Joseph, 36 Broad
Rudolph Antone, Lock n Franklin av
Samuel Isaac, 186 Glenwood av
Scheuer & Co, 570 Bloomfield av

Hardware.

Aucott F C, 31 Orange
Groser Samuel H, 326 Glenwood av
Young William H, 313 Glenwood av

LAB

Powers Andrew R, 554 Bloomfield av
Raab William J, 427 Bloomfield av
Raab's Hall and Hotel, 427 Bloomfield av
Schwerdt Edward, 305 Glenwood av
Treiber Henry, 183 Bloomfield av
Washington Hotel, Beyer Bros, 700 Broad
Watsessing Hotel, Julius Petreins, prop, 10 Orange

Housefurnishing.

Equitable Housefurnishing Co, 285 Bloomfield av
Young William H, 311 Glenwood av

Human Hair Goods.

Leobold Frank, 492 Bloomfield av
Rushton Annie, 305 Glenwood av

Ice.

Hambacher Michael, Hendrick pl n Dodd
Hawkhurst Elbert, 42 Park av
North Jersey and Pocono Mt Ice Co, Glenwood av and D, L & W R R
People's Ice Co, W A Freeman Jr, mgr, 444 Bloomfield av

ROBERT A. KEASBEY · Telephone Call Cortlandt 1515
K. & M. MAGNESIA AND MAGNABESTOS SECTIONAL COVERINGS
Headquarters for Hair, Felt, Mineral Wool, Asbestos Papers, Brine Pipe Coverings, etc. · 83 Warren St., New York City

Harness Manufacturers.

Delhagen John N, 10 Broad
Spear & Co, Glenwood av n D L & W depot
Way George W, 496 Bloomfield av

Hat Manufacturers.

Ellor Bros & Hall, 12 Prospect
Gilson Stephen, 50 Myrtle av

Horse Shoer.

Charles John L, Berkeley av n Bloomfield av

Hotels.

American House, 15 Broad
Ashworth W, 92 Orange
Brookdale House, Wallace Lyons, prop, Paterson rd n Bellevue av
Bloomfield Hotel, Arthur Leuthausser, 699 Bloomfield av
Broad St. Hotel, Thos A Hallinan, 378 Brd
Central Hotel, Andrew R Powers, 554 Bloomfield av
Dodd's Hall, 287 Glenwood av
Franklin House, T O Steanwerth, prop, 446 Bloomfield av
Leuthausser Arthur, 699 Bloomfield av
Powers Thomas E, 444 Bloomfield av
Stonaker E H, 52 Willow
Swain & Schroeder, 64 Linden av
Van Dorn Howard J, Newark av

Insurance.

Essex County Mutual Insurance Co, 7 Broad

Intelligence Offices.

Herrmann John Mrs, 295 Glenwood av
Jackson Lulu, 739 Bloomfield av

Iron.

Hedden Eugene B, Mechanic n D, L & W depot

Justices of the Peace.

Hall William R, 27 Oakland av
Post Jacob G, 24 Broad
Van Winkle James G, Passaic av n Day

Label Printers.

Wilde George H, 44 Myrtle av

Fidelity Trust Company Receives Deposits and pays two (2) per cent. Interest upon Daily Balances, subject to Check at Sight.

JOSEPH BERTSCH
SUCCESSOR TO HATFIELD HOPPER
Established 1860 N. Y. & N. J. Tel. 4871
SLATE, FELT, CEMENT AND GRAVEL ROOFING
Roofing Material and Slaters Cement for Sale
359-361 Market Street Newark, N. J.

LAU

Laundries.

Lee Tuck, 424 Bloomfield av
Lung Sang, 21 Broad
Sing Charley, 24 Broad
Wah Sam, 551 Bloomfield av
Wong Chas, 16 Orange
Zergiebel Frank, 53 Osborn

Lawyers.

Barrett Halsey M, 19 Elm
Gallagher Joseph D, Ridgewood av n Woodland av
Halfpenny Charles H, 29 Lawrence
Moore William D, 12 Austin pl
Oakes Edward, Lincoln c Hamilton rd
Pilch Frederick R, 78 Watsessing av
Pilch Henry G, 29 Lawrence
Rayner Edwin A, 258 Washington av
Richards Harry E, 159 Franklin av

Library.

Watsessing Free Library, 58 Dodd

Liquors.

Raab W J, 425 Bloomfield av
Snyder Henry, 279 Glenwood av

Livery Stables.

Bloomfield Livery and Boarding Stables, 33 Washington av
Dodd R N, 287 Glenwood av
Harrison Dr Wilfred F, 33 Washington av
Standard Livery and Boarding Stables, 600 Bloomfield av

Lumber.

Murray Charles J, 177 Walnut

Machinists.

Bloomfield Machine Works, Glenwood av op Henry

Marble Workers.

Yost Lewis, Belleville av n Cemetery

Masons and Builders.

Adams N B, 38 Linden av
Baldwin Amzi W, Berkeley av n Watsessing av
Brown Harry, 22 Williamson av
Brown John, 66 Montgomery av
Courter D V, 113 Glenridge av
Day Robert, 265 Broad
Jacobus Richard D, 213 Ashland av
Moorman Henry G, 168 Grove

Masons' Materials.

Edgerley & Gibson, Watsessing av c D, L & W R R
Ogden & Cadmus, 550 Bloomfield av

Metal Novelties.

Ungemar Charles E, 117 Orange

Milliners.

Leu Mary, 140 Orange
Rayner M E & E C, 77 Race

PHY

Music Teachers.

Albinson Mrs Fannie C, 110 Newark av
Frank Wm A, 12 Cross
Kimber Mamie, 91 Orchard
Young Caroline M, 630 Bloomfield av

Newsdealers.

Bradley Charles, 3 Watsessing av
Dancer Thomas L, 306 Glenwood av

Newspapers.

Bloomfield Citizen, published every Saturday, William A Ritcher, editor, 314 Glenwood av

Odorless Excavating.

Bruett Gustav, 9 Linden av
Moormann Frank H, 176 Grove

Oils and Lamps.

Coleman John, 49 Hickory
Hall Robert, 75 Willow
Wissner J Adam, 438 Franklin

Painters.

Bruett Rudolph C, 67 Orchard
Jenkins John D, 71 Race
Johnson Louis, 315 Franklin
Krueger Edward F, 36 Lake
Peterson George, 29 Peloubet
Smith David W, 15 Spruce
Speer & Stager, 261 Montgomery av

Paints, Oils, Etc.

Aucott Fred C, 31 Orange

Paper and Paper Hanging.

Aucott Fred C, 31 Orange
Peterson George, 29 Peloubet
Walker William F, 253 Spruce

Paper Manufacturers.

Diamond Mills, Incline Plane
N J Aristotype Co, 94 Midland av

Photographers.

Frechette Joseph, 561 Bloomfield av

Photographers' Supplies.

N J Aristotype Co, Charles c Delavan av
U S Aristotype Co, Charles c Delavan av

Physicians.

Bailey Charles H, 189 Liberty
Harris Henry C, 89 Hillside av
Van Gieson Wm H, Franklin
Ward Edwin M, 17 Park
White Wm H, 451 Franklin
Wilson John E, 35 Park pl
Wolfe Jacob S, 57 Elm

NEWARK LEATHER BELTING CO.
N. Y. & N. J. TEL. 579 NEWARK TEL. 388
JOSEPH MEIER'S SONS
Manufacturers of OAK SHORT LAPPED
291 MARKET STREET

DRAKE & CO., Patents Cor. Broad and Market Sts., Newark
1865 - 1898
THE OLDEST AND LARGEST IN N. J.

PIC

FRED'K C. FRAENTZEL
Mechanical Engineer
SOLICITOR OF AMERICAN AND FOREIGN
PATENTS
OFFICES 66 & 67 GLOBE BUILDING, NEWARK
ELECTRICAL PATENTS A SPECIALTY

Pickle, Catsup and Sauce Mfrs.
Walters Michael, 512 Broad

Pipe Organ Manufacturers.
Harrison L C & Co, Orange c Hill

Plumbers and Gas Fitters.
Ackerman Edgar D, 316 Glenwood av
O'Brien Frank L, 37 Willow
Werner & Cogan, 320 Glenwood av
Wissner Frank, 673 Bloomfield av

Post Office.
Powers Chas, P M, 26 Broad

Printers' Materials.
Sedgwick George H, 21 Washington pl

Publishers and Printers.
Hulin S Morris, 29 Broad
Ritcher William A, 314 Glenwood av

Rolling Mills.
Benson H K & F S, Belleville av c Sherman av
Bloomfield Rolling Mill, 880 Bloomfield av

Roofer.
Ackerman Edgar D, 318 Glenwood av

Rubber Manufacturers.
Combination Roll and Rubber Co, Plane n Franklin av

Safety Pins.
Consolidated Safety Pin Co, 30 Farrand

Saloons.
Aitken Daniel S, 416 Bloomfield av
Ashworth William, 92 Orange
Brady John A, 542 Bloomfield av
Brady J Gilbert, Bloomfield av c Conger
Davenport Isaac, 160 Walnut
Franzel Geo, 1 Orange
Johnson Alfred, 20 Orange
Kelly Mrs Alicia, 599 Bloomfield av
Parting William, 16 Prospect
Raab William J, 427 Bloomfield av
Steenwerth Charles, 446 Bloomfield av
Stewart Margaret, 200 Glenwood av
Treiber Henry A, 183 Bloomfield av

WHE

Wade Henry, 5 Bay av G po
Wade Peter A, 404 Broad
Willis Chas R, 416 Bloomfield av
Zeppelin Charles, 290 Glenwood av

Sand and Gravel.
Finan John, Ridgewood av n E O line

Sea Food.
Drew James B, 563 Bloomfield av
Frase Robert, 32 Prospect
Heckel Bros, 9 Broad

Silk Manufacturers.
Ampere Silk Works, 30 Orange
Underhill & Lee, 30 Orange

Stationers.
Bradley Charles, 3 Watsessing av
Dancer Thomas L, 306 Glenwood av
Gurlock Joseph, 276 Glenwood av

Steam and Gas Fitters.
Ackerman Edgar D, 316 Glenwood av
Bloomfield Machine Works, Glenwood av op Henry

Stoves and Ranges.
Ackerman Edgar D, 316 Glenwood av
Aucott F C, 31 Orange

Surveyors.
Olmsted A H, 25 Broad

Tailors.
Cohn Julius, 317 Glenwood av
Curran Michael J, 542 Bloomfield av
Jaeger John, 9 Hill
Koppel P W, 30 Broad

Telephone.
N Y & N J Tel Co, 228 Glenwood av

Tobacco and Cigars.
Conlan Richard R, 302 Glenwood av
Hedley Mrs Bridget, 328 Broad
Warzkiewick Lawrence, 14 Second
Zeppelin Chas, 293a Glenwood av

Undertakers.
Keyler John G & Son, 556 Bloomfield av
McDougall Albert B, 453 Bloomfield av
Quinn Peter J, 24 Broad

Veterinary Surgeon.
Harrison Wilfred F, 33 Washington av & 442 Franklin

Wall Paper.
Aucott Fred C, 31 Orange

Watchmakers and Jewelers.
Boyle M W, 16 Broad

Wheelwrights.
Baldwin William J, 662 Bloomfield av
Dodd N H, 610 Bloomfield av
Smith Thomas W L, 271 Liberty

22 Clinton Street Newark, N. J. ENSTICE BROS. BUILDING CONTRACTORS Kearney, N. J. Tel. 634 Harrison

DAVID HARPER
TELEPHONES { Newark, 4064 / Long Distance, 31 Roseville / Residence, 3875
BLUE STONE and GENERAL CONTRACTOR
122 Nth. 11th St., Newark, N. J.

BELLEVILLE BUSINESS DIRECTORY

Copyright 1900 by J. H. Baldwin

AGE

The Coolest, Cleanest Cheapest Light
IS MADE BY
Peoples Light & Power Co.

Agents—Insurance.

Osborne Arthur H, 1 Passaic Building, Main

Agents—Real Estate.

Connell J J, 113 Rutgers
Forgie Samuel, Washington av c Rutgers
Osborne A H, 193 Main

Architects.

Ackerman Peter D, Cortlandt
Davidson Henry, DeWitt av
Jones Charles G, Washington av n Academy
Jones Rich C, Prospect c Holmes
Neible H, Academy
Ten Eyck & Grant, Washington av n Holmes

Bakers.

Flanagan Martin, Bayard
Schwarz Louis, 47 William
Stolz Charles F, 43 John

Barbers.

De Rosa Oscar, 93 Washington av
Kruzhals H B, 234 Stephens
O'Brien J J, 200 William
Ortholf Chris, William n Main
Pienster Wm, 125 William
Rizzolo Frank, 165 Main

CAR

Bicycle Repairs.

Bennett William, Washington av
Kelsall W V, Washington av c Mill

Blacksmiths.

Brady Thomas, Quarry
Dean Jeremiah, Mill n Harrison
Downey William, Stephen
Ketcham & Weston, Washington av n Mill
O'Hara E, Washington av c William
Parsells Abr B, Main op Bayard
Parsells Jacob, Main and Bayard

Boots and Shoes.

Conlin James Mrs, William n Cortlandt
Gibson Frank, William c Cortlandt
Guerra Frank, Main n John
Salvatore Pedro, Main n John
Whitfield Robert D, Main op John

Brush Mfrs.

Smith J Finley & Son, Cortlandt n Joralemon

Butchers.

Carragher James H, Mill n Bridge
Conlin Cornelius, William n Cortlandt
Connolly William, William c Dow
Fellows Harry, 120 Washington av
Joralemon Abram A, Washington av c William
Joralemon William, Main
Klein Jacob, John n Cortlandt
Marjarum William D, John
McEnery William, William c N Bridge
Merkel E, 44 John
Riceman F C, 203 Main
Sandford William E & Co, Main c John

Carpenters and Builders.

Dickerson R E, 158 Washington av
Hudson William T, Ralph n Holmes
Kellsall James, New n Holmes
Kingsland Stephen D, Ralph n Joralemon
Tucker John J, Washington av n Holmes
Vreeland Jacob H & Son, Continental av n Franklin av

Carpet Weaver.

McCluskey James, Cortlandt n Bayard

Printers THE W. H. SHURTS CO. Stationers
847 BROAD STREET, Opp. Central R. R. Depot. BOTH 'PHONES 394

GEORGE H. RUTMAN,

The Harrison and Kearny **Painter and Paper Hanger,**

Bergen Avenue, cor. Elm St., KEARNY, N. J.

CAR

Carriage Painter.

Parsells Jacob, Main n Bayard

Cigars and Tobacco.

Osborne J H, Main

Coal and Wood.

Axtel Wm. D., Cortlandt c Mill
Joralemon Theodore, Cortlandt n Joralemon
McCarthy John, Main n Washington
Zwingli J W, Cortlandt n Joralemon

Confectionery.

Best C D, Mill
Carragher Michael, William n Main
Keller Mary A Mrs, 163 Main
Matthews Bridget, Washington av n Mill
McEnery Bridget, William n New Bridge,
Morgan John D Mrs, Cortlandt
Osborne J H, Main
Sandford George F, Main n John
Schlechter E T, William

GRO

Druggists.

Galluba H J, 224 Stephens
Klein John, 111 Washington
Osborne A Howard, Main n John

Dry and Fancy Goods.

Gibson Annie, Main c William
Gordon Elizabeth, 117 Washington
Matthews Bridget, Washington av n Mill

Dye Stuffs and Chemicals.

Eastwood Chemical Works, Main op Joralemon
Passaic Mordant Works, Main ft Joralemon

Express.

Belleville and Newark, Frederick Yako, prop, N Cortlandt n Joralemon

Florists.

Christian George, Ralph

ROBERT A. KEASBEY ⁘ Telephone Call Cortlandt 1515

K. & M. MAGNESIA AND MAGNABESTOS SECTIONAL COVERINGS

Headquarters for Hair, Felt, Mineral Wool, Asbestos Papers, Brine Pipe Coverings, etc. ⁘ **83 Warren St., New York City**

Snow E W, William n Washington av
Staniar W H, 11 William
Watson C M, 121 Main

Copper Works.

Hendricks Brothers, Mill n R R

Crockery and Glassware.

Gallagher John, Main n William

Dining Saloon.

King William H, Main c Rutgers

Dressmakers and Milliners.

Brady Kate, Main n John
Coeyman Mrs Albert J, Ralph n Academy
Glassen Mary A, Washington av n Quarry
Gibson Annie, Main n William
Halligan Annie T, William c Clinton;
Mulligan Elizabeth, Holmes n Ralph
Richardson Allie, Cortlandt n John
Snow Maria, William
Thornton Mrs T J, Washington n John

Fruit, Vegetables and Fish.

Riceman F C, 203 Main
Sandford W E & Co, Main n John
Stanfield James, Isaac n William
Wells Wm. C., William c Cortlandt

Hay and Straw.

Townsend & Denman, Washington av c Academy

Grocers.

Ashworth J, 105 William
Becker P, Cortlandt
Black Paul, 54 Washington av
Conlin James, William n Cortlandt
Cooper Bros, William c Washington av
DePuy Chester, 189 Main
Gebhard Bros, 201 William
Hannan John J., Washington av c Cleveland
Mason Edward, 178 Main
McCullough James & Co, Cortlandt n Holmes
McDermott James R, Mill c Bridge
Morris K, 361 Cortlandt
Roth K, Cortlandt
Ryno M M, 213 Main
Scully Bernard, Union av n John

Fidelity Trust Company GUARANTEES TITLES AT FIXED RATES, WITH NO EXTRA CHARGES . . . . .

Use HORTON'S ICE CREAM and you will make no mistake

GRO

Slattery & Brady, Main c Rutgers
Stout E F, 108 Washington av
Townsend, 211 Washington av
Watson C M, 121 Main
Westlake J Sons, William n Dow

Halls.

Belleville Hall, Washington av n Holmes

Hardware.

Campbell John Jr, 149 Washington av

Harness Makers.

Fairchild Otis, Main c John
Lenk C E, William

Hotels.

Belleville Hotel, George Quayle, prop, Main c Mill
Clifford Hotel, Washington av c Mill
Erie House, Weigman Wm, Cleveland n Cortlandt
Firemen's Park Hotel, H P Coelln, prop, N Cortland
Second River House, Andrew Scharfenberg, prop, 10 Washington av
Symons William, Washington av c Mill
Washington Hotel, 96 Washington av
Whitebridge Inn, Main c Rutgers

Justices of the Peace.

Campbell John Jr, 149 Washington av
Connell John J, 118 Washington av
Lafaucherie John C, William n Washington av
Sandford Theodore, Academy n Ralph

Laundries.

Passaic Steam Laundry Co, George T Casebolt, pres; adj Jersey City Water Works
Run Ching Sun, 171 Main
Young Wm W, prop Home Laundry, 115 Washington av
Wah Chong, 167 Main

Lawyers.

Biller George, Holmes n Washington av
Biller J W, Holmes n Washington av
Burton O F, Joralemon
Jackson Percy, Main n Holmes; 800 Broad, Newark; 2 Wall, New York
Perry Oliver H, Washington av n Joralemon

Livery Stables.

Reeves William H, Ralph n Joralemon

Lumber.

Joralemon Theodore, Cortlandt n Joralemon

SAL

Machinists.

Dickinson C W Sons, Joralemon op Stephens

Masons.

Freeman Joseph, Passaic av
Lafaucherie John C, Stephens n Rutgers
Tucker John J, Washington av n Holmes

Milliners.

Toomy Nellie, Clinton n Mill

Music Teachers.

Blewitt Annie, Main and Academy
Sandford Mrs Mary E, Academy n Ralph

Newsdealers.

Connell John J, 118 Washington av
Quinn Jas, 118 Washington av

Painters.

Moore James A, William n Stephens
Parsells Jacob, Main adj Christ Church
Sleator John P Jr, Rutgers
Stainard Walter, 11 William

Paints, Oils and Glass.

Moore James A, William n Main

Paper Hanging.

Keller Peter, Stephens n William

Physicians.

Cyphers E O, Washington av c Joralemon
Skinner Daniel, MD, Main n Rutgers
Vail H B, 168 Washington av
Winans Charles H, MD, Washington av c John

Plumbers and Gas Fitters.

Gilby Alfred, Washington av n Holmes
Jacobson Wm E, Stephens n Academy
Williamson George W, Cortlandt and Holmes

Rubber Works.

American Dunlap Tire Co., Cortlandt n Joralemon
Riverside Rubber Co, Main n William

Saloons.

Berry Peter D, Mill n Quarry
Conlin John J, William
Connerton John, Cortlandt n John
Crampton William J, Main op John
Deighan John H, William c Smith

SOMMER ELECTRICAL CO. GENERAL ELECTRIC CONTRACTORS
NO. 251 MARKET STREET
'PHONE 7343 NEWARK, N. J.

Law Blank THE W. H. SHURTS CO. Publishers
847 BROAD STREET, Opp. Central R. R. Depot. BOTH 'PHONES 394

SAL

FRED'K C. FRAENTZEL
Mechanical Engineer
SOLICITOR OF AMERICAN AND FOREIGN
PATENTS
OFFICES 66 & 67 GLOBE BUILDING, NEWARK
ELECTRICAL PATENTS A SPECIALTY

Delaney Edward, Holmes c Cortlandt
Diamond Hugh, William n Dow
Dunn James, William n Dow
Ellis William, New n John
Gurlfoil Peter, Main
Hand John, Mill n Harrison
Hart D S, 187 William
Hickey Matthew H, 1 Harrison, Silver Lake
Hodge Isaac, William n Cortlandt
Langbein C, 124 Main
Manning P, 44 Washington
Marshall George, William
Mooney Henry, William
Scharfenberg Andrew, 10 Washington av
Vaughn Isaac, Main
Warneg Jacob, William
Warwick Washington, Washington av
Ziegler A, Holmes n Stephens

Stationery, Toys, Etc.

Connell John J, 118 Washington av
Parsells Miss Nettie, Main op Bayard

Stoves, Ranges, Tinware, Etc.

Jacobson Wm E, Stephens n Academy
Stainiar George W, Main n Rutgers

WIR

Surveyors.

Gardner Geo H, 784 Broad, Newark

Tailors.

Kufs John, 9 William

Telegraph Office.

Western Union Telegraph Co, Passaic Building, Main n John

Undertakers.

McDougall A. B., Washington av n Academy
Stonaker & Caldwell, 125 Main

Upholsterers.

Garrison Henry, 116 Washington av

Wheelwright.

Parsells Abraham B, Main op Bayard

Wire Manufacturers.

DeWitt Wire Cloth Co, Mill n Cortlandt
Eastwood Wire Manufacturing Co, Main n Joralemon
Minnon Robert G, Main
Staniar & Laffy, 149 William

PAINTS S. E. M. RICE · OILS
554 BROAD STREET, NEWARK, N. J. TELEPHONE 956

SCOTT * PATTERNS
N. Y. & N. J. TELEPHONE 664 • 5 R. R. Place, Newark

VERONA BUSINESS DIRECTORY

Copyright 1900 by J. H. Baldwin

BAK

ELECTRIC LIGHT
the great time and money saver...
PEOPLES LIGHT AND POWER CO.

Bakers.

Rose J, Bloomfield av

Blacksmiths.

Brower John J, Cedar Grove n Lindsley av, C G po
Captain Louis, Verona av n Grosch av
Davenport George W, Bloomfield av n RR crossing
Shauger Jacob, Bloomfield av n Sunset av
Walsh James, Bloomfield av n Fairview av

Bronze Manufacturer

American Bronze Powder Mfg Co, Grove av

Brush Manufacturers.

Jacobus Austin G, Bloomfield av n Grove
Jacobus J Wesley, Bloomfield av n Fairview av
Jacobus Roland, Bloomfield av n Fairview av
Jenkins M W, Verona av, CGpo

Butchers.

DeCamp J Edgar, Bloomfield av n Lake
Jusuar Thomas, Bloomfield av n Verona av
Welton James, Gould av n Bloomfield av, CGpo

FLO

Carpenter

Jacobus George H, Verona av n Cedar Grove, CGpo
Jacobus Raymond V N, Personnette av

Carriage Manufacturers.

Miller Webber E, Fairview av n Bloomfield av

Coal and Wood.

DeCamp A B, Bloomfield av n Grove av
Jacobus Joseph, Cedar Grove
Slayback Bros, Bloomfield av n R R crossing

Contractors.

Harrison William J, Bloomfield av n Mountain Line, Verona po
Parkhurst Andrew S, Grove av n Personette av
Winget Stanley, Lakeside av n Bloomfield av

Country Stores.

Simonson Charles S, Bloomfield av n Grove av

Druggists.

Kirkland W J, Bloomfield av n Grove av
Rich W Pitt, Bloomfield av c Grove av

Engineers.

Neary Henry, Grove n Grosch av
Williams George E, Claremont av n Park pl

Fish, Vegetables, Etc.

Lee Peter, Cedar Grove rd

Florists.

Chesney Robert, Verona av op Grosch av
Goble Frank C, Grove av n Bloomfield av

Flour, Feed and Grain.

Johnson W P, Bloomfield av c Grove av
Simonson Charles S, Bloomfield av n Grove av

LEATHER FINDINGS
O. T. VOGELER, 223 MARKET ST. TEL. 2172 A
Leather for Machinery Cut to Order
Raw Hide and Belt Lacing, Harness Leather, Tubular Rivets
Brushes, Shoe Store Supplies

PATENTS WM. H. CAMFIELD, JR. LAWYER'S B'D'G. 164 MARKET.

WAT

Grocers.

Jacobus L W, Verona av n Grove av
Johnson Wm P, Bloomfield av c Grove av
McQuaide J B, Bloomfield av
Simonson Charles S, Bloomfield av n Grove
Sutton Austin E
Vreeland John J
Williams Walter, Claremont av n Park pl

Hardware.

Schmidt E C, Bloomfield av n Sunset av

Hotels.

Verona Hotel, Max Lisenberg, prop, Bloomfield av op Lakeside av

Ice.

De Camp A Bentley, Bloomfield av n Grove av
Slayback Bros, Bloomfield av n RR crossing

Incubator Mfr.

Marshall C L, Cedar Grove av n Lindsley av, CGpo

Justices of the Peace.

Bowden Lewis G, Little Falls rd C G po
Rogers John S, Bloomfield av n Gould av

Milk Depots.

Haight Charles, Bloomfield av
Harkey J H, Bloomfield av
Hennion John A, Verona

HOT

Painters.

Condit William, Claremont av n Bloomfield av
Marshall Frank, Gould av n Westville av CG po
Pice John M, Bloomfield av n R R
Wash David, Bloomfield av

Physician.

Whitehorn H B, Bloomfield av n Grove av

Poultrymen.

Hawthorne Charles N, Claremont av n Lake
Schmidt Edward, Bloomfield av n Sunset av

Shoemakers.

Hedden John S, Bloomfield av n Grove av
Ketterer Matthias, Bloomfield av

Varnish Manufacturers.

Hastings & Winslow, Verona av n Old rd, M po

Well Diggers.

Kippler Joseph, Bloomfield av n Montclair line
Parkhurst Harry, Grove av n Personette av
Slaybach Bros, Bloomfield av n RR crossing

ROBERT A. KEASBEY · Telephone Call Cortlandt 1515
K. & M. MAGNESIA AND MAGNABESTOS
SECTIONAL COVERINGS
Headquarters for Hair, Felt, Mineral Wool, Asbestos Papers, Brine Pipe Coverings, etc. · 83 Warren St., New York City

Fidelity Trust Company Receives Deposits and pays two (2) per cent. Interest upon Daily Balances, subject to Check at Sight.

JOSEPH BERTSCH
SUCCESSOR TO HATFIELD HOPPER
Established 1860 N. Y. & N. J. Tel. 4871
SLATE, FELT, CEMENT AND GRAVEL ROOFING
Roofing Material and Slaters Cement for Sale
359-361 Market Street Newark, N. J.

CALDWELL BUSINESS DIRECTORY

Copyright 1900 by J. H. Baldwin

AGE

Agents, Real Estate.

Lindsley M B & Son, Bloomfield av n Forest av
Speer J J, Bloomfield av n Forest av
Speer Richard, Bloomfield av

Bakers.

Britton A, Bloomfield av
Harland R S, Roseland av
McChesney Julius B, Roseland av

Barbers.

Feldman Conrad M, Bloomfield av
Hesler Chas, Bloomfield av
Merle Richard, Bloomfield av

Blacksmiths.

Kayhart Aaron, Two Bridges rd c New
Lawrence O S & Son, Greenbrook av n Central
Plume Geo H, Roseland av

Boots and Shoes.

Mead J M & Co, Bloomfield av c Brookside av

Butchers.

Baldwin Bros, Mountain av n Old rd
Hockel Bros, Bloomfield av c Hanford pl
Vanderhoof George W, Bloomfield av op Smull av

Bicycles.

Heller Frederick L, Bloomfield av

Carpenters and Builders.

Bond W H, Roseland av n Bloomfield av
Gould Wilbur, Bloomfield av n Hillside av
Hamilton & Harrison, Roseland av
Paddock Sherman, Mountain av n Old rd
Tompkins Theodore, Westville av c Prospect

Cigar Manufacturers.

Bush W H, Forest av n Bloomfield av
Kent C & J N, Little Falls rd
Van Ness S M, Fairfield av

FIS

Cigars, Tobacco, Etc.

Bush Marcus, Bloomfield av n Smull av
Westervelt Alonzo, Bloomfield av

Coal and Wood.

Slaybak Bros, Bloomfield av
Van Orden John, Roseland av n Bloomfield av

Contractors.

Harrison W T, Bloomfield av n Hill
Matthews P A, Old rd

Country Stores.

Dey Samuel, Clinton av c Two Bridges rd
Lee Peter, Cedar Grove rd
Mead J M & Co, Bloomfield av c Brookside av
Pier John H, Plymouth c Horseneck rd
Welshman H B, Bloomfield av c Fairfield av

Crockery, Glassware, Etc.

Hasler William N, Bloomfield av op Roseland av
Mead J M & Co, Bloomfield av c Brookside av

Dentist.

Farington Delbert, Bloomfield av

Dry and Fancy Goods.

Mead J M & Co, Bloomfield av c Brookside av

Express.

Hohwald's Caldwell, Montclair and Newark, Bloomfield av n Foster av
Jacobus Chas A, Campbell av

Fish, Vegetables, Etc.

Pierce Munson, Westfield av n Bloomfield av
Rudolph Henry, Roseland av n Hill

NEWARK LEATHER BELTING CO.
N. Y. & N. J. TEL. 579 NEWARK TEL. 388
JOSEPH MEIER'S SONS
Manufacturers of OAK SHORT LAPPED
291 MARKET STREET

DRAKE & CO., Patents
Cor. Broad and Market Sts., Newark
1865 - 1898
THE OLDEST AND LARGEST IN N. J.

FLO

FRED'K C. FRAENTZEL
Mechanical Engineer
SOLICITOR OF AMERICAN AND FOREIGN
PATENTS
OFFICES 66 & 67 GLOBE BUILDING, NEWARK
ELECTRICAL PATENTS A SPECIALTY

Flour, Feed and Grain.

Dey Samuel, Clinton av c Two Bridges rd
Mead J M & Co, Bloomfield av c Brookside av

Grocers.

Dey Samuel, Clinton av c Two Bridges rd
Mead J M & Co, Bloomfield av c Brookside av
Pier John H, Plymouth c Horseneck rd
Welshman H B, Bloomfield av c Fairfield av

Hardware.

Mead J M & Co, Bloomfield av c Brookside av

Harness Makers.

Courtier M H, Bloomfield av n Central av

Hotels.

Caldwell House, John A Brady, prop, Bloomfield av op Roseland av
Pine Brook Hotel, Class Bros, props, Bloomfield av n Passaic river

Livery Stable.

Husk James N, Bloomfield av n Brookside av

Mason and Builder.

Speer Richard, Central av n Campbell av

Milk Dealers.

Backus H F Jr, Bloomfield av n Fairfield
Canfield Geo M, Lane av
Canfield H Milton, Lane av n Westville av
Francisco Henry, Central n Greenbrook av
Francisco J A, Clinton n Bloomfield av
Francisco & Freeland, Fairfield av n Little Falls rd
Gould Mahlon S, Cross n Mountain av
Harrison C M, Fairfield rd

WOO

Painters.

Gore Alexander, Cleveland
Hoage Cornelius, Gould pl

Physicians.

Bond Edwin, Roseland av n Bloomfield av
Laine E P, Bloomfield av c Gould av
Peck E E, Bloomfield av op Roseland av

Plumbing, Steam and Gas Fitting.

Heller Frederick L, Bloomfield av n Campbell av

Saw Mills.

Crane N N, Harrison av n Westville av
Sindall T C, Greenbrook av n Central av

Stained Glass.

Baldwin Isaac E, Hanford pl

Tobacco Manufacturers.

Jacobus J M, Bloomfield av c Brookside av
Lane, Lockward & Co, Bloomfield av n Lane av

Watches and Jewelry.

Courter Edward C, Bloomfield av n Central av

Wheelwright.

Canfield George, Bloomfield av op Westville av

Woodturning and Planing.

Sindall & Sanderson, Greenbrook av n Central av

Our Light, Lights
JUST NOTICE IT
Peoples Light & Power Co.

22 Clinton Street
Newark, N. J.
ENSTICE BROS.
BUILDING CONTRACTORS
Kearney, N. J.
Tel. 634 Harrison

LEHIGH, SCRANTON, ENGLISH CANNEL AND FREE BURNING

· COAL ·

DRY AND WELL SCREENED AT THE LOWEST MARKET PRICES

· WOOD ·

FOR KINDLING OR GRATE FIRES; DRY AND WELL SEASONED

ALL ORDERS WILL RECEIVE PROMPT ATTENTION

Telephone No. 347

•

JOHN O'ROURKE

Lumber

Coal

PARK AVE., ORANGE

Adjoining Greenwood Lake Depot

•

Branch Office: No. 12 Parrow Street

•

Postoffice box 902

· CONTRACTS ·

TAKEN FOR MACADAMIZING, GRADING AND FLAGGING
BELGIUM BLOCKS FURNISHED AND LAID

SAND, GRAVEL, BROWN and BUILDERS' BLUESTONE SUPPLIED

JOHN O'ROURKE

COAL

PARK AVENUE

ADJOINING GREENWOOD LAKE DEPOT

P. O. LOCK BOX 902 TELEPHONE 347

ORANGE, N. J.

The Merchants Insurance Company

OF NEWARK

G. LEE STOUT, President
HENRY POWLES, Vice-President
W. H. GUERIN, Secretary
EDWARD C. NORTH, Assistant Secretary

ANNUAL STATEMENT, JAN. 1, 1900.

Cash Capital	$400,000 00
Liabilities	923,425 11
Net Surplus	274,990 46
	$1,598,415 57

S. T. AND C. A. SMITH & CO., AGENTS

Orange National Bank Building, Orange, New Jersey.

TELEPHONE NO. 456 ESTABLISHED 1859

Home Insurance Company

OF NEW YORK

OFFICE, 119 BROADWAY

DANIEL A. HEALD, President
JOHN H. WASHBURN, ELBRIDGE G. SNOW, Vice-Presidents
THOMAS B. GREEN, AREUNAH M. BURTIS, Secretaries
HENRY J. FERRIS, E. H. A. CORREA, WILLIAM H. CHENEY, FRED'K C. BUSWELL, Assistant Secretaries

NINETY-THIRD SEMI ANNUAL STATEMENT
JANUARY, 1900

Cash Capital	$3,000,000 00
Reserve Premium Fund	4,381,073 00
Reserve for Unpaid Losses	534,407 32
Unpaid Re-Insurance and other Claims	260,979 22
Net Surplus	4,631,936 41
	$12,808,395 95

S. T. AND C. A. SMITH & CO., AGENTS

Orange National Bank Building, Orange, New Jersey

TELEPHONE, NO. 456 ESTABLISHED 1859

Furniture and Upholstery

J. P. ENNIS,

Manufacturer and
Dealer in

Rosewood, Mahogany and Walnut
Parlor, Library and Dining Room
FURNITURE



CHAMBER FURNITURE AND MATTRESSES
OF EVERY DESCRIPTION

Best Hair Mattresses made to order and old ones made over. Carpets Cleaned and Laid
Repairing and Varnishing promptly attended to

Fireproof Storage in separate rooms

No. 271 Main Street, Orange, N. J.

CENTRAL BUILDING

BLOOMFIELD

Boarding AND Livery

STABLES

NO. 33 WASHINGTON AVENUE
BLOOMFIELD. N. J.

TELEPHONE, STABLES, No. 3

SOUND HORSES. SAFE HORSES

EQUIPAGES AT SHORT NOTICE.

All Persons Boarding Their Horses Here Receive
VETERINARY CARE FREE OF CHARGE

HORSES FOR LADIES' DRIVING

If you wish anything in this, line call at Headquarters, 33 WASHINGTON AVENUE, and examine my outfit

ALL DOMESTIC ANIMALS TREATED

WILFRED F. HARRISON, D. V. S., Prop'r

Graduate of American Veterinary College, N. Y. City

Telephone Residence, 1254 Montclair.

ALFRED S. BADGLEY

Counsellor-at-Law

MASTER IN CHANCERY
TITLES EXAMINED . . .

442 Bloomfield Avenue, - Montclair, N. J.

TIMES BUILDING

Samuel Wooding

Grader and
Gardener . .

Gardens Taken Care of by the Day or Month

13 Portland Place, - Montclair, N. J.

S. W. WHITTEMORE

ARCHITECT

STUDIO BUILDING, 589 MAIN STREET,

EAST ORANGE, N. J.

S. C. HOAGLAND PRESIDENT — J. S. HEDDEN, VICE PRESIDENT

B. G. HAGER, SECRETARY AND TREASURER

New Jersey Plate Glass Insurance Company

ESTABLISHED 1868

$100,000 DEPOSITED FOR THE BENEFIT OF POLICY-HOLDERS

271 Market St., Newark

INSURES PLATE GLASS WINDOWS, DOORS, MIRRORS, ETC., AGAINST BREAKAGE FROM CAUSES OTHER THAN FIRE



My Specialty
Fitting Odd
Shaped Men

FRANK A. STERLING

. . . Merchant Tailor . . .

No. 857 Broad St., = = Newark, N. J.



PRINTING OF EVERY DESCRIPTION
AT SHORT NOTICE

ESTABLISHED 1832

H. W. BIRRELL W. B. MONTAGUE

ADVERTISER PRINTING HOUSE

BIRRELL & MONTAGUE, Proprietors

ADVERTISER BUILDING,

794 Broad Street, NEWARK, N. J.

BOTH PHONES

PRINTERS OF THIS DIRECTORY
ESTIMATES FURNISHED

JOHN O'ROURKE

Lumber

Coal

PARK AVENUE, ORANGE, N. J.

ADJOINING GREENWOND LAKE DEPOT

Postoffice box 902 Telephone 347



CAMERAS

From $3 to $100

Vive, Premo, Poco, Montauk

Cyclone, Magazine Cameras

PLATES

Seeds, Cramer, Hammer

New York, Carbutt, Stanley

ALL SIZES

DEVELOPERS

Chemicals of Every Description for Photo Work

C. P. BALDWIN & CO.

209 Main Street, Orange, N. J.

C. P. BALDWIN & CO.

209 Main Street, :-: Orange, N. J.

BICYCLES



Pierce . . .

Spalding

Crawford

Buffalo . . .

FROM $20 TO $75

CHAINLESS CUSHION FRAME

Repairing by Skillful Workmen

LARGE LINE OF SUNDRIES

ESTABLISHED 1874

W. G. & G. Greenfield

NORTH FIFTH AND CROSS STS.
EAST NEWARK, NEW JERSEY

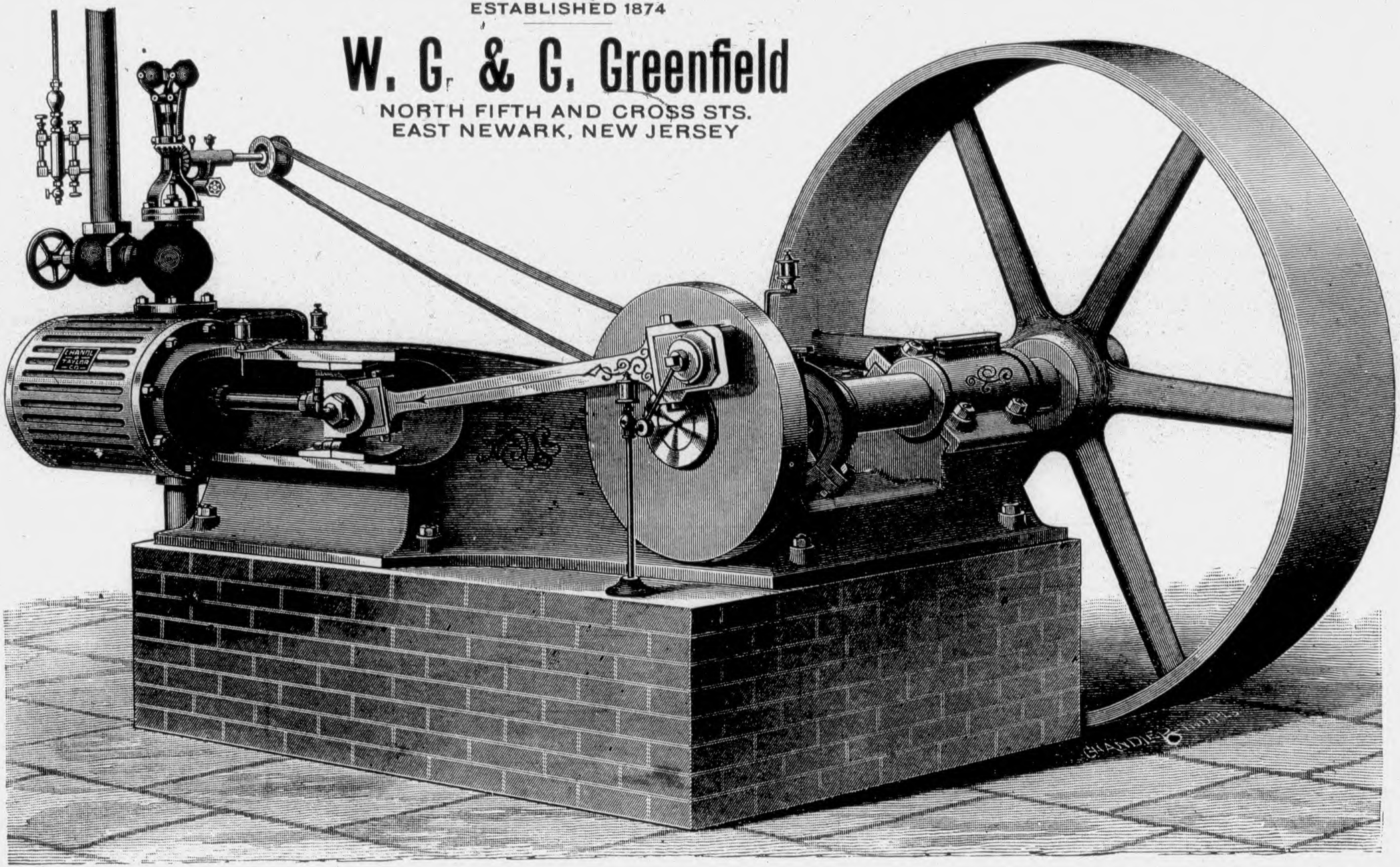

WHEN IN NEED OF STEAM ENGINES—THROTTLING, AUTOMATIC, HORIZONTAL, VERTICAL OR MARINE, 3 TO 300 H. P., ADDRESS US. ENTIRE PLANTS FITTED UP.

FRANCIS H. PIAGET

FRANCIS H. PIAGET & CO.

AUGUST HENKE

Francis H. Piaget & Co., Fine Watches, Clocks, Jewelry and Silverware

All Kinds of French and English Books and Fine Watches Repaired

NORTH... AMERICAN TRUST... COMPANY

NEW YORK

Capital, - - - $2,000,000

Surplus, - - - 2,500,000

FISCAL AGENTS OF THE UNITED STATES FOR CUBA

BRANCH OFFICES

LONDON, HAVANA, MATANZAS

SANTIAGO DE CUBA, CIENFUEGOS

OFFICERS

ALVAH TROWBRIDGE, PRESIDENT

HEMAN DOWD,
OAKLEIGH THORNE,
WM. H. CHESEBROUGH,
} VICE PRESIDENTS

STANLEY L. CONKLIN, SECRETARY FRANCIS C. PREST, ASST. SECRETARY

JAMES DUANE LIVINGSTON, TRUST OFFICER

LOUIS GRUMBACH, MANAGER, EXCHANGE DEPARTMENT

ESTABLISHED 1828

Orange National Bank

CAPITAL, - - - $150,000

SURPLUS, - - - $125,000

CHAS. H. DECKER
PRESIDENT

J. WARREN SMITH
CASHIER

460 BLOOMFIELD AVENUE, MONTCLAIR, N. J.

ESTABLISHED 1840

J. COLYER & CO.

BUILDERS OF

▲ FINE ▲ CARRIAGES ▲

COACHES, COUPES, WESTCHESTERS, ROCKAWAYS,
AND LIGHT BUGGIES FOR CITY OR COUNTRY

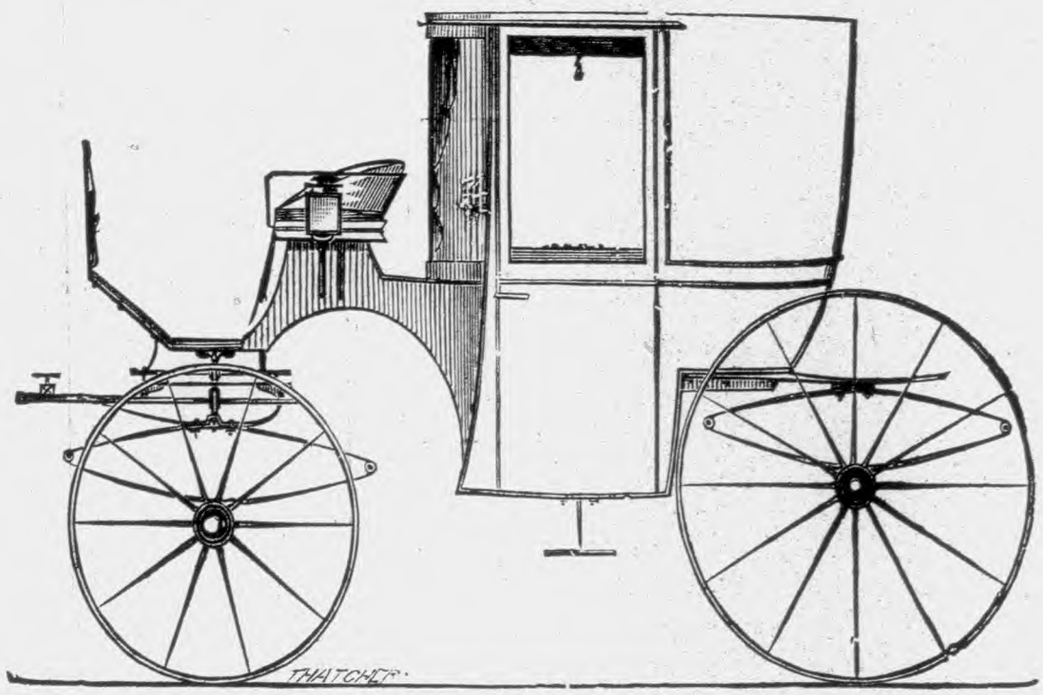

229, 231, 233, 235 HALSEY STREET
CORNER MAIDEN LANE

NEWARK, NEW JERSEY

PARTICULAR ATTENTION PAID TO ALL KINDS OF REPAIRING

The Mutual Benefit Life Insurance Company

NEWARK, NEW JERSEY

FREDERICK FRELINGHUYSEN, President

Assets (Market Values), Jan. 1, 1902 - - -	$78,410,549.66
Liabilities, N. J. and N. Y. Standard - - -	71,933,106.07
Surplus - - - - - - - - - - - - - -	6,477,343.59

Mutual Benefit Policies contain Special and Peculiar Advantages which are not combined in the policies of any other company.

B. J. MILLER, Vice President and Mathematician
EDWARD L. DOBBINS, Secretary and Treasurer
AMZI DODD, Counsel
LEGAGE PRATT, Superintendent of Agencies
J. WILLIAM JOHNSON, Assistant Secretary
SAMUEL W. BALDWIN, Assistant Treasurer
GEORGE ROBOTHAM, Auditor
SIDNEY N. OGDEN, EDWARD E. RHODES, } Ass't Mathematicians

Stephen S. Day, 776 Broad St.

District Agent

A. H. WOODWARD, PRESIDENT W. F. O'CONNOR, SEC'Y AND TREAS.

THE
NEWARK BLUE STONE CO.
(INCORPORATED 1888)

CONTRACTORS AND DEALERS IN

Pennsylvania and New York Blue Stone

STREET, SIDEWALK AND BUILDING STONE
RUBBED, SAWED, PLANED AND
DRESSED BLUE STONE

OFFICES AND YARDS
Nos. 110 to 132 PASSAIC STREET, NEWARK, N. J.
BETWEEN THIRD AND FOURTH AVENUES
OPPOSITE ERIE DEPOT

A. H. WOODWARD C. W. MAXWELL

A. H. WOODWARD & CO.

WHOLESALE DEALERS IN

Pennsylvania and New York Blue Stone

FLAGGING, CURBING, GUTTER, SILLS, LINTELS, &c.

OFFICES:
PASSAIC STREET, BET. THIRD AND FOURTH AVES.
OPPOSITE ERIE DEPOT
NEWARK, NEW JERSEY

•

POND EDDY, SULLIVAN COUNTY, NEW YORK

SMITH'S

ORANGE, NEWARK & NEW YORK

EXPRESS COMPANY

OFFICES:

28 Day Street, Orange

200 Market Street, Newark

71 Park Place, New York

STORAGE WAREHOUSE

28 DAY STREET, ORANGE

Freight, Baggage and Furniture Moved to all Points

WILLIAM T. HICKSON.

Plumber, Tinner and Gas Fitter....

Range and Furnace Work. Steam Heating a Specialty.

Estimates Given.

Jobbing Promptly Attended To.

No. 498 Main Street **Orange, N. J.**

Residence, Elmwood Ave., cor. Halsted, East Orange, N. J.

SAN GIACOMO SONS,

MANUFACTURERS SUPPLIES'

L. D. Phone
2763 Orange



COTTON and WOOLEN RAGS, METALS, RUBBER and PAPER STOCK.

SPOT CASH BUYERS.

7 & 10 COLLINS STREET, ORANGE, N. J.

S. W. WHITTEMORE,

Architect

STUDIO BUILDING, 589 MAIN STREET,

EAST ORANGE, N. J.

L. D. PHONE 1393 E. O.

EDWARD P. SMITH JOHN EDWARDS

SMITH & EDWARDS

Carpenters and Builders

24 North Center Street, Orange, N. J.

Residence

Valley Road, West Orange, N. J.

JOBBING PROMPTLY ATTENDED TO

GEORGE F. ROBINSON,

HOUSE MOVER

364 VALLEY ROAD,

WEST ORANGE, NEW JERSEY.

The Old Homestead

MRS. OTTO KAZENMAYER, Prop.

Restaurant and Saloon

Day and Weekly Board
Oysters in every style
Imported and Domestic Lager on draught

No. 264 Main Street, Orange, New Jersey

Telephone No. 36

ROGER H. BUTTERWORTH

Real Estate and Insurance



Estates Managed - - Rents Collected

Money to Loan on Bond and Mortgage



Notary Public, Commissioner of Deeds, Justice of the Peace

Office, 84 Dodd Street, cor. Prospect

Telephone 503 East Orange - - - EAST ORANGE, N. J

SAMUEL J. BLAIR



Slate Roofer



Slate, Tile, Gravel and General Roofer; also Steps, Risers, Platforms, Blackboards, Sinks, Tiles, etc

27 ASHLAND AVE., EAST ORANGE

TELEPHONE 52 E. O.

Estimates furnished on all places of business.

Jobbing attended to and neatly executed.

Prompt Attention Given to All Orders.

THOMAS BURLEY,

BOARDING AND LIVERY STABLES

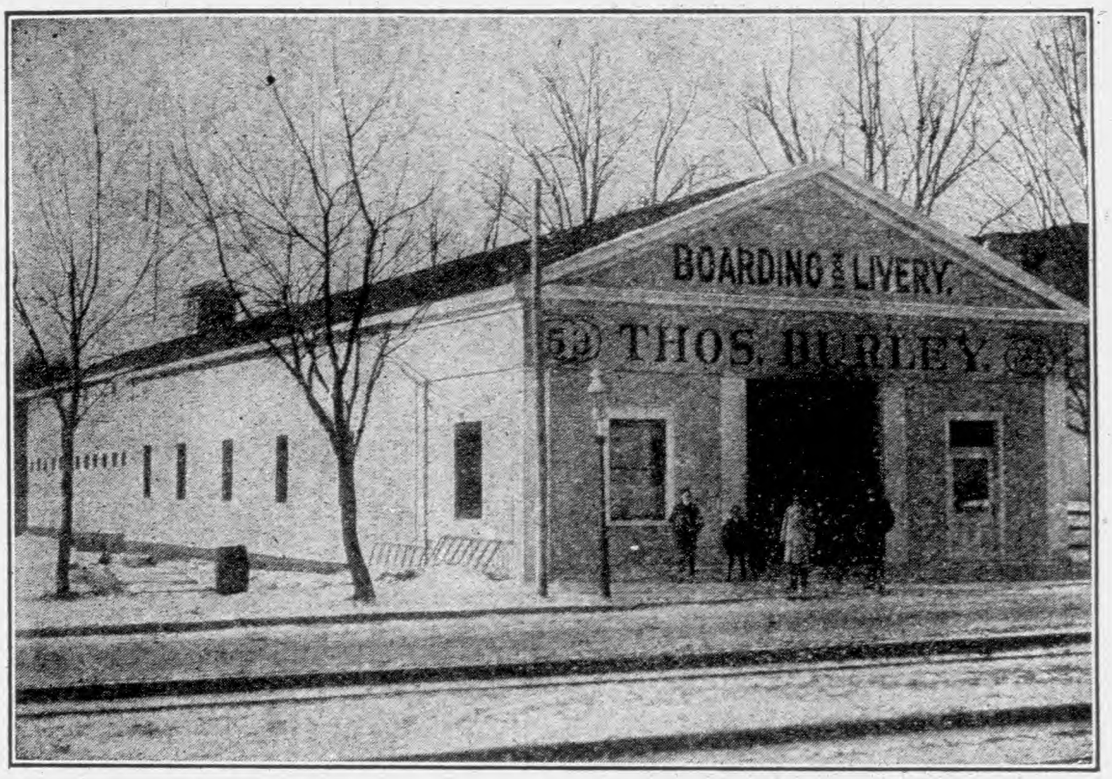

No. 53 McKinley Ave., ***Near Harrison Street***

TELEPHONE 177. EAST ORANGE, N. J.

BENJAMIN KAUFMAN

TAILOR

11 CENTRE STREET, Orange, N. J.

ALL WORK GUARANTEED.



Established 1855.

T. G. BARBER

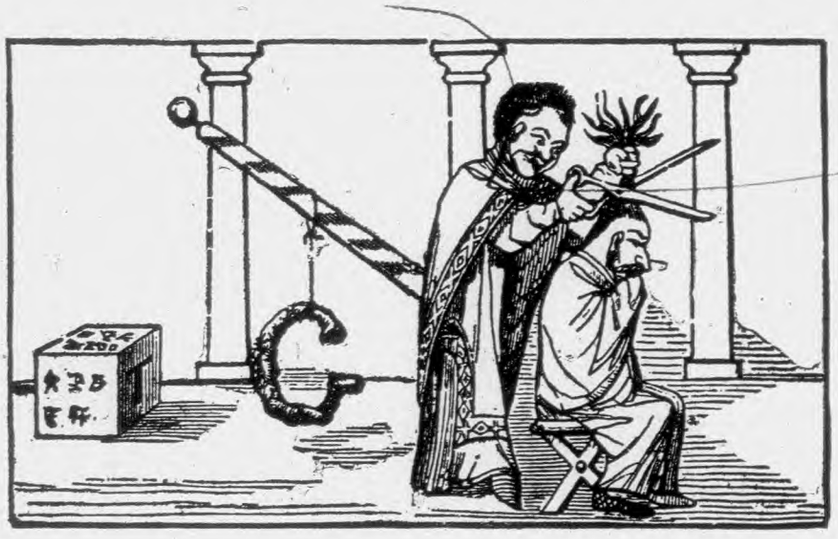

SASH,
BLINDS,
DOORS,
FRAMES,
MOSQUITO
NETS,
GLAZING,
REPAIRING.

30 South Park Street, Orange

Telephone 437-A.

Frederick M. Struck Albert Menzel Fred. F. Kliefuss

TELEPHONE 1041.

STRUCK & CO.,

Carpenters and Builders

PERSONAL ATTENTION TO ALL JOBBING.

20 Railroad Place, East Orange, N. J

Near Brick Church Station.

Hardwood Floors a Specialty.

A. SCHNEIDER,

PRACTICAL

LADIES' and GENTS' TAILOR and FURRIER

Cleaning, Dyeing, Pressing, Altering and Repairing neatly done at Lowest Prices.

Work called for and Delivered Free.

504 MAIN STREET, ORANGE, N. J.

HENRY W. SMITH

HAY, FEED, GRAIN, FLOUR

HORSE, CATTLE, POULTRY & PIGEON SUPPLIES

Absolutely Reliable Goods and Fair Treatment at Bottom Prices.
All Goods Received by the car load. Ask for prices in any Quantity.

VALLEY ROAD AND FREEMAN STREET

Telephone 2833. **ORANGE VALLEY, N. J.**

LAWYERS' DEPARTMENT.

FREDERIC ADAMS

ATTORNEY AND COUNSELOR AT LAW, SPECIAL MASTER AND EXAMINER IN CHANCERY, NOTARY PUBLIC

164 Market Street, - - - - Newark, N. J.

HALSEY M. BARRETT

ATTORNEY AND COUNSELOR AT LAW

Fifth Floor, Rooms 514, 515 Prudential Building

765 Broad Street, - - - - - Newark, N. J.

GALLAGHER, KIRKPATRICK & BROWER

COUNSELORS AT LAW

765 Broad Street, - - - - - Newark, N. J.

JOS. D. GALLAGHER, J. BAYARD KIRKPATRICK, CHAS. W. BROWER

JOSEPH B. JOHNSON

LAW OFFICE

L. D. Phone, 2914 Rooms 423–424 Globe Building

800 Broad Street, - - - - - Newark, N. J.

ROBERT D. REYNOLDS

ATTORNEY AT LAW

Lawyers' Building, - - - Newark, N. J.

Telephone 791.

THOMAS R. RAYMOND

COUNSELOR AT LAW

Lawyers' Building, - - 164 Market St., Newark, N. J.

Res. 315 William St., East Orange, N. J. Telephone 7332

LINTOTT, JOHNSON & CAPEN

COUNSELORS AT LAW

763 Broad St. (Prudential Building, Rooms 712–715), Newark, N. J.

Telephone 1178

THOS. J. LINTOTT, FRED'K T. JOHNSON, BERNARD S. CAPEN

presented by
Dr S C G Watkins
Oct 1937

887

BALDWIN'S DIRECTORY

OF

Montclair, Bloomfield, Verona & Caldwell

CONTAINING

NAMES, ADDRESSES AND BUSINESS ADDRESSES, BUSINESS, STREET, SOCIETY AND CHURCH DIRECTORY

YEAR ENDING MAY 1st, 1903

J. H. BALDWIN, PUBLISHER
OFFICE, NO. 209 MAIN STREET, ORANGE, NEW JERSEY

NEWARK, N. J.
BIRRELL & MONTAGUE, 794 BROAD STREET,
[ADVERTISER PRINTING HOUSE]

Local History
R
977.4734
BAL
(1903)

COPYRIGHT 1902.
By J. H. BALDWIN

292 - 9058

GAS AND ELECTRIC FIXTURES
REFINISHING AND CONTRACTING
ROBERT OSBORNE, 326 MAIN ST., E. ORANGE
Commonwealth Building

O. S. WILLIAMS, Plumbing, Gas Fitting and Tinning
No. 249 WASHINGTON STREET, OPP. N. Y. & G. L. R. R. DEPOT

CONOVER BROS., LUMBER TIMBER HARDWOOD
OFFICE AND YARD: LINCOLN AVE. AND D., L. & W. R. R., ORANGE, N. J.
TELEPHONE NUMBER 149
J. C. CONOVER
P. S. CONOVER, JR.

Montclair Street Directory.

Alexander avenue, from Grove to Valley road.
Alpine place, from Mountain avenue north, northwest to Upper Mountain avenue.
Amelia, from Watchung avenue west to West Orange line.
Baldwin, from Glenridge avenue to Bloomfield line.
Bay avenue, from Bloomfield avenue to Bloomfield line.
Beatty avenue, from Valley road to North Mountain avenue.
Bell, from Bloomfield avenue to Mountain View place.
Bellevue avenue, from Mountain avenue to Bloomfield line.
Bloomfield avenue, from Bloomfield line to Verona line.
Bradford place, from Crescent to Church.
Cedar avenue, from Harrison avenue to Orange road.
Central avenue, from Walnut north to Valley road.
Charles, east from Harrison avenue.
Cherry, east and West from Pine north of Bloomfield avenue.
Chestnut, from Grove west to Valley road.
Christopher, from Walnut to Watchung avenue.
Church, from Bloomfield avenue to Bloomfield avenue.
Claremont avenue, from Bloomfield avenue east to Walnut Crescent.
Clarewill avenue, from Park to Grove.
Cliffside avenue, from Van Vleck to Bellevue avenue.
Clinton avenue, from Myrtle avenue south to Gates avenue.
Clover Hill place, from Glenridge avenue to Claremont avenue.
Columbia, from Forest to Grove.
Columbus avenue, from Montclair avenue to Grove.
Cooper avenue, now North View avenue, from Valley road to Belleville avenue.
Cottage place, from Claremont avenue to Munn.
Crawford Block, Spring corner Bloomfield avenue.
Crescent, from Fullerton avenue to Plymouth.
Cross, from Orange road to Harrison avenue.
Cueman road, from Grove to Bloomfield line.
Dewey, formerly Linden avenue, northwest to Upper Mountain avenue.
Dey, from Talbot to William.
Draper terrace, from Orange road to Willowdale avenue.
Eagle Rock way, from Llewellyn road to Eagle Rock.
East Plymouth, from Fullerton avenue to Willow.
Edgewood avenue, from Highland avenue, east and west.
Elm, from Bloomfield avenue to Orange road.
Elmwood avenue, from Elm to Maple avenue.

FIDELITY TRUST COMPANY, NEWARK, N. J.
Receives Deposits and pays interest upon daily balances—subject to check at sight. Loans Money upon bond and Mortgage.

8 4578

GEO. H. VAN EMBURG
483 Broad St. (near Orange) Newark
Parquet and Strip Flooring
Wood Carpeting
BELL 'PHONE ... 6603

Erie place, from N. Y. & G. L. RR., north.
Fairfield, from Park to Montclair avenue.
Fernwood avenue, from Valley road to Inwood avenue.
Fernwood terrace, from Valley east.
Fidelity place, from Forest to West.
Fifth avenue, from Valley road to top of mountain, to county line.
Forest, from Glenridge avenue north to and across Chestnut.
Forest, east to and across Montclair avenue.
Forest place, from Forest east to railroad.
Franklin place, from Washington avenue to Lincoln.
Friendship place, west from Forest, opposite Label.
Frink, from Walnut to Label.
Fullerton avenue, from Orange road north to Wildwood avenue.
Fulton, from Elm to New.
Gardiner place, from Madison avenue to Willowdale avenue.
Gates avenue, from Bloomfield avenue west to Upper Mountain avenue.
George, from Claremont avenue to Sherwood.
Glenridge avenue, from Bloomfield avenue east to Bloomfield line.
Gordenhurst avenue, from Park, west.
Grand, from Bay avenue, west.
Grant, from Woodland avenue to Lincoln.
Gray, from Grove to Ridgewood avenue.
Greenwood avenue, from Spring north to Walnut.
Grenada place, from Orange road to Willowdale avenue.
Grove, from Bloomfield avenue to Passaic county line.
Haley's corner, Union corner Orange road.
Harrison avenue, from Union to West Orange line.
Hartley, from Bloomfield avenue to Washington.
Hawthorne place, from Orange road east to Elm.
High, from Orange road east to West Orange line.
Highland avenue, from Claremont avenue, north.
Hillside avenue, from Orange avenue west to Mountain avenue.
Hilltop place, from Pleasant avenue to Watchung avenue.
Hinck avenue, from Park to Montclair avenue.
Holmes place, from North Mountain avenue, west.
Inwood avenue, from Park to Valley road.
Irving, from Lexington avenue south to Orange road.
James, from Park west to Valley road.
Jefferson place, from Gardiner place to Draper terrace.
Label, from Forest to railroad track.
Lexington avenue, from Elm east to Maple.
Lincoln, from Elm east to Bloomfield line.
Linden, from Montclair avenue to Grove.
Linden avenue, from Orange road to Bloomfield line.
Little Falls roads, from Valley road to county line.
Llewellyn road, from Orange road to Mountain avenue.
Lloyd place, from Bloomfield avenue south.
Lorraine avenue, from Grove to Cliffside.
Lower Mountain avenue, from Bloomfield avenue to Van Vleck.
Madison avenue, from Washington avenue to Lincoln.
Maple avenue, from Bloomfield avenue south to Lincoln.
Maple place, from Bloomfield avenue to Portland place.
Marsden place, from Grant to Bloomfield line.
Melrose avenue, from Gates avenue to Llewellyn road.

FREEMAN BROS., Meat Market, Nos. 53-55 Freeman St., Orange, N. J.
POULTRY AND GAME.
TELEPHONE 187
584 MAIN STREET, EAST ORANGE

JOHN C. CONOVER, COAL
WOOD .. BLUE STONE
MASONS' MATERIALS
OFFICE AND YARD, LINCOLN AVENUE AND R. R. ORANGE
TELEPHONE NUMBER 149 ..

MONTCLAIR TRUST COMPANY, Montclair, N. J.
loans money on Stocks, Bonds, Mortgages and other approved collaterals at current rates, acts as Executor, Guardian, Trustee, Transfer Agent of Corporations, and in all fiduciary capacities.

CLARENCE S. ABRAMS, PH. G. G. WALTON ABRAMS, PH. G.
PARSONS' PHARMACY, MUSIC HALL, TELEPHONE 45.
AGENCY FOR VACCINE AND ANTITOXINS.
DR. WALTON'S COMPOUND OXYGEN.
Dr. M. G. Dadirriaus' Matzoon.
Dr. E. F. Brush's Kumyss.

Melrose place, from Harrison avenue to Melrose avenue.
Midland avenue, from Bloomfield avenue north to Watchung avenue.
Miller, from Fulton south.
Mission place, from Bloomfield avenue south.
Montague place, from Valley road east to Park.
Montclair avenue, from Walnut to Watchung avenue.
Mountain avenue, north, formerly Lower Mountain avenue and Cliffside avenue, from Bloomfield avenue northeast to Lorraine avenue.
Mountain avenue, south, from Bloomfield avenue to Eagle Rock way.
Mountain place, from Valley road n Mountain station west.
Mountain terrace, from North Mountain avenue west.
Mountainview place, from Valley road west.
Mt. Hebron road, from Mountain avenue east to Grove.
Munn, from Park to Fullerton avenue.
Murray, from Valley way west.
Myrtle avenue from Trinity west to Mountain avenue.
New, from Bloomfield avenue south.
N. J. Land Co. road, from Mt. Hebron road to county line.
North Fullerton avenue, from Bloomfield avenue to Wildwood avenue.
North Mountain avenue, from Bloomfield avenue, north to Passaic county line.
North View avenue, formerly Cooper avenue, from Valley road to Bellevue avenue.
North Willow, from Bloomfield avenue to Claremont avenue.
Norwood avenue, from Bellevue avenue to Alexander avenue.
Oak, from Harrison avenue to High.
Oakwood avenue, from Myrtle avenue north.
Orange road, from Myrtle avenue to East Orange line.
Oxford, from Grove to Bloomfield line.
Park, from Bloomfield avenue north to Mt. Hebron road.
Park place, from Grove to Valley road.
Pine, from Bloomfield avenue to Walnut.
Pleasant avenue, from Cedar avenue south to West Orange line.
Pleasant way, from Orange road to Pleasant avenue.
Plymouth, from Fullerton avenue west to Clinton avenue.
Porter place, from Harrison avenue to Clinton.
Portland place, from Valley road east to Park.
Prospect avenue, from Claremont avenue north to Holmes place.
Prospect terrace, from Union to Hawthorne place.
Samuel, from Watchung avenue to West Orange line.
Sherman, from Bay avenue to Pine.
Sherwood, from Claremont avenue to N. Y. & G. L. RR.
South Fullerton avenue, from Bloomfield avenue to Orange road.
Spring, from Bloomfield avenue north to Glenridge avenue.
St. Luke's place, from Bloomfield avenue to Hillside avenue.
Summit avenue, from Park to Cooper avenue.
Talbot, from Central avenue west to Dey.
Tichenor place, from Harrison avenue east.
Trinity, from Church to Plymouth.
Rock east to South Mountain avenue and Union.
Undercliffe avenue, formerly Upper Mountain avenue, from Eagle
Union, from Elm west to Upper Mountain avenue.

COYNE'S LIVERY STABLES, Furniture Express, and Storage Warehouses.
349 MAIN ST., TELEPHONE 20-A. EAST ORANGE.

CONOVER BROS., LUMBER TIMBER HARDWOOD
OFFICE AND YARD: LINCOLN AVE. AND D. L. & W. R. R., ORANGE, N. J.
TELEPHONE NUMBER 149.
J. C. CONOVER
P. S. CONOVER, JR.

JAMES A. CLARK, Real Estate purchased, Sold, Appraised,
Leased, Exchanged, Managed and Loans Negotiated.
AGENT FOR ÆTNA, GERMANIA AND NORTH AMERICAN INSURANCE COMPANIES.
Cor. CONE ST. 240 MAIN ST., ORANGE, N. J.

Drink Orange Beer! IT'S GOOD!

Upper Mountain avenue, from Bloomfield avenue north to Little Falls road and to Passaic line.
Upper Mountain avenue, now Undercliffe avenue.
Valley place, from Valley road west.
Valley road, from Bloomfield avenue to Passaic county line.
Valley way, from South Mountain avenue and Eagle Rock way.
Van Gieson's Gap road, from Mountain avenue to Verona line south.
Van Vleck, from Valley road west to Mountain avenue north.
Virginia avenue, from Harrison avenue to Watchung avenue.
Walden place, from Bloomfield avenue south.
Walnut, from Walnut Crescent west to Valley road.
Walnut Crescent, north and south from Walnut.
Ward place, formerly Walnut place, west from Orange road to Pleasant avenue.
Warman, from Harrison avenue west.
Warren place, from Harrison avenue to Melrose avenue.
Washington, from Elm east to New.
Washington avenue, from Orange road east to Bloomfield line.
Watchung avenue, from Mountain avenue northeast to Bloomfield line.
Wayside place, from Llewellyn road to Eagle Rock way.
Wildwood avenue, from Grove to Park.
Wilfred, from Harrison avenue west.
Willard place, from Grove to Greenwood avenue.
William, from Central avenue west to Valley road.
Willow, from Union north to Claremont avenue.
Willow, North, from Bloomfield avenue, north to Claremont avenue.
Willow, South, from Bloomfield avenue, south to Union.
Willowdale avenue, from Woodland avenue, southwest to Linden avenue.
Woodland avenue, from Maple avenue east to Bloomfield line.

ROGER H. BUTTERWORTH, Mortgages, Loans & Exchanges
84 Dodd cor. Prospect St., E.O. Tel. 1153 E.O.

JOHN C. CONOVER, COAL WOOD . . BLUE STONE MASONS' MATERIALS
OFFICE AND YARD, LINCOLN AVENUE AND R. R. ORANGE
TELEPHONE NUMBER 149.

HARTDEGEN JEWELRY SILVERWARE 677 BROAD ST. Cor. W. Park NEWARK.

ABBREVIATIONS.

adv, advertisement
al, alley
agt, agent
arch, architect
av, avenue

bartr, bartender
bdg, building
bkkpr, bookkeeper
bldr, builder
Blpo, Bloomfield postoffice
Bpo, Brookdale postoffice

c, corner
carp, carpenter
col, collector
com, commission
com trav, commercial traveler
condr, conductor
contr, contractor

D L & W R R, Delaware, Lackawanna & Western Railroad

E, East
elect, electrician
eng, engineer
engr, engraver
EO, East Orange
EOpo, East Orange postoffice

far, farmer
ft, foot

Gpo, Glenridge postoffice

h, house
hat, hatter
Hpo, Hilton postoffice

imptr, importer
ins, insurance

la, lane
lab, laborer

m carp, master carpenter
m mason, master mason
mech, mechanic
mer, merchant
mfg, manufacturing
mfr, manufacturer
mgr, manager
mkr, maker
Mpo, Montclair postoffice

n, near
N, North
NY, New York
NY & G L R R, New York and Greenwood Lake Railroad

op, opposite

phon, phonograph
pl, place
prop, proprietor
pub, publisher
PVway, Pleasant Valley way

r, rear
rd, road
Rev, Reverend
RR, railroad

S, South
sal, saloon
supt, superintendent

tel op, telegraph operator
tpk, turnpike

UMpo, Upper Montclair postoffice

W, West
wid, widow
WO, West Orange

* * * *

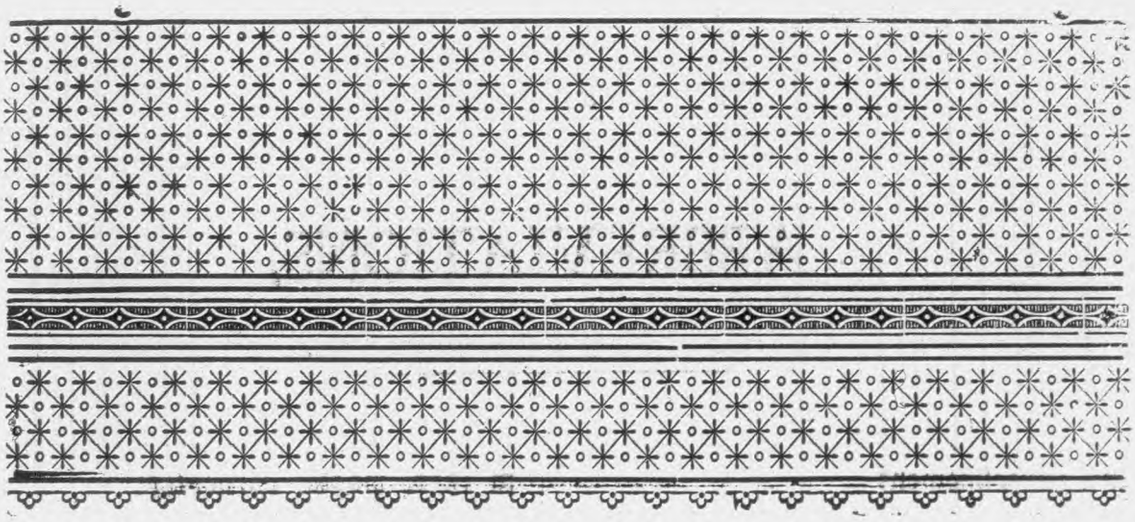

JOHN O'ROURKE

Lumber

Coal

PARK AVENUE, ORANGE, N. J.

ADJOINING GREENWOND LAKE DEPOT

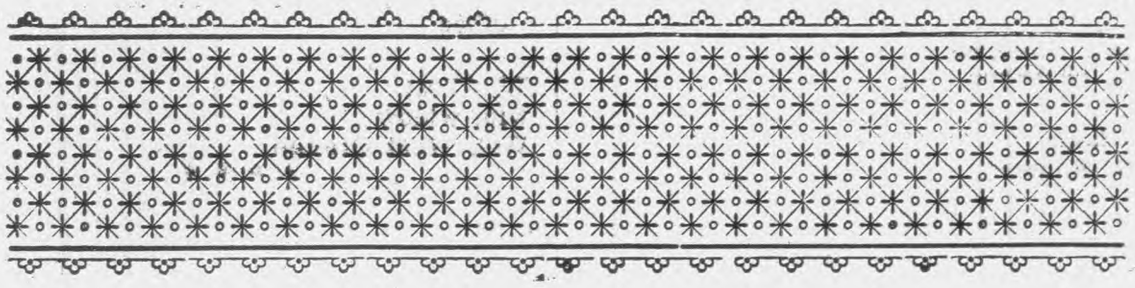

Postoffice box 902 Telephone 347

FINNERAN & MERRIGAN, PLUMBERS AND ...GAS FITTERS
WARM AIR, STEAM AND HOT WATER HEATING + + SHEET METAL WORKERS.
95 Valley St. Orange, N. J.
TELEPHONE 2713

Montclair Directory

To find a Name know how to Spell it.

For Abbreviations see page 905.

POSTOFFICE ABBREVIATIONS—Gpo. Glenridge postoffice. UMpo, Upper Montclair postoffice.

A

Abbott Chas W, Jerome pl n Mountain av
Abbott Edgar W, china, 32 Llewellyn rd; 29 Barclay, NY
Abbott Fred W, contr, Fernwood av n Norwood; UM PO
Abbott Henry H, lawyer, 117 Gates; 58 Pine, NY
Abbott Henry W, acct, Jerome pl n Mountain av; UMpo; 7 E 42d, NY
Abbott Lemuel (c), lab, 29 Talbot
Abbott Percy, clk, Jerome pl n Mountain av
Abbott Wm H, metal sealing and iron, Jerome pl; 47 Cliff, NY
Aborn Jas A, Upper Montclair av n Belleville av
Aborn Jas S, retired, 156 Midland av
Abrams Henry, house furn, confr, 176-178 Bloomfield av
Abrams Philip, feed and groceries, 68 Glenridge av
Ackerman David, clk, Bellevue av n RR; UMpo
Ackerman Edward H, police, 3 Walnut pl
Ackerman Peter C, Rhode Island Elec Wks, 33 Park; Havemeyer Bldg, Cortlandt, NY
Adam Hugo, editor, Mt Hebron rd n Valley rd, UMpo
Adams Chas T, lawyer, 43 Highland av; 195 Bway, NY
Adams Edwin G, lawyer, 78 Plymouth; 164 Market, Newark
Adams Miss Ethel, 189 Union
Adams Florence, teacher, Mt Hebron P S, Inwood av n Park

CONOVER BROS., LUMBER TIMBER HARDWOOD
OFFICE AND YARD: LINCOLN AVE. AND D., L. & W. R. R., ORANGE, N. J. TELEPHONE NUMBER 149
J. C. CONOVER
P. S. CONOVER, JR.

JAMES A. COE & CO., IRON AND STEEL Heavy Hardware
JAMES A. COE, PRES. WILLIAM P. COE, VICE-PRES. JAMES D. COE, TREAS. CHAS. A. CRANE, SEC'Y.
106-108 MULBERRY ST. 68, 70 & 72 CLINTON ST. NEWARK.

CHAS. M. DECKER & BROS.
IMPORTERS AND GROCERS
222-224 Main St., Orange. 537-539 Main St., E. Orange.
6-8 Church St., Montclair. S. O. & Vose Aves., S. Orange.

The Great Atlantic and Pacific Tea Co., 285 MAIN ST., ORANGE.

ARE SELLING THE BEST BUTTER IN THE WORLD. TRY IT.

Adams Marion L, wid W Irving, 127 Elm
Adams Richard, broker, 213 Lorraine av; 38 Bway, NY
Adams Rufus, Natural Carbonic Gas Co, 25 Broad, NY; 62 Walnut
Adams R Stuart, Standard Oil Co, 62 Walnut; NY
Adams T Albens, meats, 46 Union, pres Gansvort Bank; 102 Barclay, NY
Adams W I Lincoln, 32 Llewellyn rd; 60 E 11th, NY
Addicks Catherine, wid August, 70 Pine
Addicks Edward, label cutter, 44 Pine
Addicks John, paper cutter, 70 Pine
Adumeson Fred, carp, 87½ Forest
Ahlberg Rev Carl M, Swedish Cong Chh, 19 St Luke pl
Ainsley M A, lawyer, 91 Midland av
Ainsley Robert, Amer News Co, 91 Midland av; NY
Albamesus Peter, painter, 590 Bloomfield av
Alby Fredk, plumber, 47 N Willow

M. C. COSLER
Decorator and Upholsterer
GENERAL REPAIRING IN ALL ITS BRANCHES.
PHONE 1813. 313-315 MAIN STREET, E. ORANGE, N. J.

Alcom Edgar G, bank, 538 Bloomfield av
Alden Rose, teacher, Mt Hebron School; Orange
Alexander Cecil, clk, 137 Park
Alexander Hugh, lawyer, 17 Gates av
Alexandre Margaruete, bkkpr, 301 Bloomfield av
Alfred Hugo V, elect, 5 Valley pl; UMpo
Alford Henry G, engr, 62 Forest; 96-98 Murray, NY
Allan Edwin P, student, Midland av c Erwin Park
Allan Fredk M, clk, Midland av c Erwin Park
Allan Geo S, dentist, Midland av c Erwin Park; 51 W 37th, NY
Allan Percy, mech eng, Midland av c Erwin Park
Allen Mrs Helen M, 92 Midland av
Allen Lucy C, prin German and English Home and School for girls and boys, 231 Walnut
Allen Mary A, wid Chas, 10 Crescent pl
Allen Walter, driver, Valley rd n RR crossing; UMpo

ORANGE STEAM LAUNDRY
18-20 Centre Street, Orange, N. J.
TELEPHONE 338 J. F. PASCOE, Proprietor

JOHN BERRYMAN, CONTRACTOR Carpenter and Builder 7 Alden Pl., op. Orange Station, Erie RR. ORANGE, N. J. TEL 438 Residence, 136 Washington Street, East Orange

JOHN C. CONOVER, COAL WOOD.. BLUE STONE MASONS' MATERIALS OFFICE AND YARD, LINCOLN AVENUE AND R. R. ORANGE TELEPHONE NUMBER 149..

ROBERT OSBORNE Gas and Electric Fixtures Contracting
326 MAIN STREET, COMMONWEALTH BLD'G. EAST ORANGE

Allis Jere A, MD, physician, 19 N Fullerton av; 432 Bloomfield av; office hours, 9 to 10 a m, 2 to 3 and 7 to 8 p m
Allis Mary, teacher, 21 N Mountain av
Allvin Isaac S, painter, 24 Valley rd
Altruist Society, Julia D Clark, supt, 21 Glen Ridge av
Alvord Alden H, 338 Bloomfield av
Alworth Frances, prop Glenridge Av Hotel, 36 Glenridge av
Alworth Thos, supt Shoe and Leather Bank, NY, 48 Maple av; 271 Bway, NY
Alworth Wm, Alworth & Son, contractor and street sprinkler, 8 Elmwood av
Alworth Wm Jr, Alworth & Son, masons, 8 Elmwood av
Alworth Wm F Jr, mason, 138 Forest
Alworth & Son, Wm and Wm Jr, contrs, 8 Elmwood av
American Legion of Honor, Hayden bldg, 548 Bloomfield av

ELECTRIC POWER
IN LARGE OR SMALL QUANTITIES
THE CHEAPEST AND BEST POWER
UNITED ELECTRIC CO. OF NEW JERSEY

Amerman Fred H, cashier, 98 Midland av; 24 Exchange pl, NY
Ames Bertha P, teacher, 21 N Fullerton av
Ames Jessie L, teacher, 112 Midland av
Ames Lucia P, wid Jas H, 290 Valley rd
Ames Mrs M F, 21 N Fullerton av
Ames Wm Whitney, lawyer, 489-491 Bloomfield av; 112 Midland av
Ames Wm Winslow, retired, 290 Valley rd
Amundson Fred, carp, 87½ Forest
Ancient Order Hibernians, Munn c Cottage pl
Anderson August, stairbldr, Greenwood av c Walnut; 80 Chestut
Anderson Benj, carp, 514 Bloomfield av
Anderson Chas A, gardener, 2 Glenridge av
Anderson Chas A Jr, 2 Glenridge av
Anderson Chas B, coachman, 13 New

FIDELITY TRUST COMPANY, NEWARK, N. J.
Receives for safe keeping securities and valuables, and rents Safe Deposit Boxes in its Burglar and Fire-proof Vaults, at moderate rates.

J. C. CONOVER
P. S. CONOVER, JR.
CONOVER BROS., LUMBER TIMBER HARDWOOD
OFFICE AND YARD: LINCOLN AVE AND D. L. & W. R. R., ORANGE, N. J.
TELEPHONE NUMBER 149.

BALLANTINE'S Ales & Porter ON DRAUGHT Throughout the State.

PARQUET FLOORING Geo. H. Van Emburg
483 Broad St. NEAR ORANGE Newark, N. J. Bell 'Phone 6603

Freeman Bros., Fruits, Vegetables, Fish, Oysters, Clams, Poultry and Game.
584 MAIN STREET, TELEPHONE 187. EAST ORANGE.

JOHN C. CONOVER, COAL WOOD.. BLUE STONE MASONS' MATERIALS
OFFICE AND YARD, LINCOLN AVENUE AND R. R. ORANGE
TELEPHONE NUMBER 149..

Anderson Chas G, carp, 87½ Forest
Anderson Chas F, retired, 112 Midland av
Anderson Chas L, salesman, 57 Elm
Anderson Chas W, ins, 327 Upper Mountain av; UM po;; 220 Bway, NY
Anderson Chas W Jr, 327 Upper Mountain av; UMpo
Anderson Ernest, driver, 100 Forest
Anderson Harvey (c), lab, 680 Bloomfield av
Anderson Jas (c), lab, 13 Cortlandt
Anderson John A, adv, 99 Claremont av; NY
Anderson John R, pub, 185 S Mountain av
Anderson Malcolm, carp, 14 Montague pl
Anderson Mary, wid Geo R, Cliffside av n Bellevue av; UMpo
Anderson Mary L, stenog, 2 Glenridge av
Anderson Oscar, carp, 31 Harrison av
Anderson Robt C, ins, Cliffside av; UMpo; 218 Bway, NY
Andrus Alfred U, drugs, Cliffside av; UMpo; 7 Gold, NY

HORTON D. WILLIAMS
Cemetery Memorials
..Agent for Greenwood Stone Bleach....
Opp. Rosedale Cemetery. ORANGE, N. J.

Andrus J Elmendorf, clk, Cliffside av n Watchung av;
Andrus Fred, Cliffside av n Watchung; UMpo
Andrus Jas L, broker, 157 Valley rd
Anholim Aleck, lab, U Mountain av n Little Falls rd; UMpo
Anterino Rolff, butcher, 62 Glenridge av
Anthony Wesley, carp, 59½ Forest
Appollo Club, 467 Bloomfield av
Arcanum Hall, Doremus bldg, 467 Bloomfield av
Arens Henry, lumber, 140 Claremont; 16 Beaver, NY
Areson Anna, wid Wm H, 76 Church
Areson Wm H, physician, office Bellevue av n Valley rd; UMpo; 76 Church; hours, 8.30 to 10 a m; 2 to 3, 7 to 8 p m
Armagnac Arthur S, editor, Jerome pl; UMpo
Armagnac Augustus, teacher, 51 N Willow
Armagnac Helen F, 51 N Willow

MONTCLAIR TRUST COMPANY, Montclair, N. J.
receives deposits subject to check and pays interest on daily balances, and on time certificates allows a higher rate of interest.
Accounts of Corporations, Societies, Firms and Individuals invited.

CLARENCE S. ABRAMS, PH. G. G. WALTON ABRAMS, PH. G.
PARSONS' PHARMACY, MUSIC HALL, TELEPHONE 45.
AGENCY FOR VACCINE AND ANTITOXINS.
DR. WALTON'S COMPOUND OXYGEN.
Dr. M. G. Dadirrians' Matzoon.
Dr. E. F. Brush's Kumyss.

COYNE'S LIVERY STABLES,
Furniture Express, and Storage Warehouses.
349 MAIN ST., TELEPHONE 30-A. EAST ORANGE.

CONOVER BROS., LUMBER TIMBER HARDWOOD
OFFICE AND YARD: LINCOLN AVE AND D. L. & W. R. R., ORANGE, N. J.
TELEPHONE NUMBER 149.
J. C. CONOVER
P. S. CONOVER, JR.

Armitage Chas, treas, 55 S Fullerton av; 233 Mercer, NY
Armitage Fred W, 55 S Fullerton av
Armstrong Andrew J, ins, Mountain av; UMpo; 34 Pine, NY
Armstrong Fred K, sec YMCA, 538 Bloomfield av
Armstrong Harold W, bkkpr, 8 James
Armstrong Samuel J, wholesale grocer, 110 N Fullerton av; Warren c Washington, NY
Armstrong Silas, eng, 33 Gates av
Arnold Frank A, editor, Bellevue av c Valley rd; UMpo; 396 Bway, NY
Arnold John M, butcher, 18 Hillside av
Arnold Timothy R, 27 James
Arra Louis, barber and confr, Valley rd n Bellevue av, UM
Arthur Henry H, mfr stationer, 111 Liberty, NY
Arthur David, elect, 102 Walnut

Electric Fans Chafing Dishes, Heating Pads, Sewing Machines, Motors, and many other inexpensive devices may be attached to electric light wires.
UNITED ELECTRIC CO. OF NEW JERSEY

Ashley Mary L, 320 Claremont av
Atkin Wm P, printer, 253 Orange rd; 92 Reade, NY
Atkins Mrs C H, 156 Orange rd
Atkins Jas, mech eng, 137 Park; 141 Bway, NY
Atkins Walter B, printer, 253 Orange pl
Atkinson W Patterson, teacher, 19 Fairfield
Atwater Daniel (c), barber, 170 Bloomfield av
Auerbach Isidor J, broker, Mountain av n Mt Hebron rd, UMpo
Austin Arthur, lab, 9 Fidelity pl
Avard Miss May E, 581 Valley rd; UMpo
Ayres Harry, student, Park c Lorraine av
Ayres Roe, student, Park c Lorraine av; UMpo
Ayres Arthur J, florist, 10 Charles
Ayres H Messenger, MD, physician, Park c Inwood av; UMpo
Ayres Howard, sec, 158 Lorraine av; UMpo; 32 Burling slip, NY
Ayres Morgan Willcox, MD, physician, retired, Park c Lorraine av; UMpo

ESTABLISHED 1885
REAL ESTATE
INSURANCE
LOANS
CLARENCE B. TUBBS
Opp. Lackawanna Station
MONTCLAIR, N. J.
5 Beekman Street, New York
NOTARY AND COMMISSIONER

ORANGE BREWERY
ORANGE, N. J.
Brewers of Finest
LAGER BEER,
Ales and Porter

ROGER H. BUTTERWORTH,
REAL ESTATE, INSURANCE & LOANS
NOTARY PUBLIC AND COMMISSIONER OF DEEDS
Office, 84 Dodd Street cor. Prospect, East Orange, N. J.
Tel. 1153 E. Orange.

JOHN C. CONOVER, COAL
WOOD . . BLUE STONE
MASONS' MATERIALS
OFFICE AND YARD, LINCOLN AVENUE AND R. R. ORANGE
TELEPHONE NUMBER 149 . .

To find a Name know how to Spell it.

For Abbreviations see page 905.

B

Babcock Courtland, paper, 41 Gates av; 44 Pine, NY
Babcock Paul, pres Standard Oil Co, 115 Llewellyn rd; 26 Bway, NY
Babcock Sarah J, wid John, 6 Walnut pl
Backus Chas D, cashier 1s Natl Bank, NY; 71 Myrtle av
Badgley Alfred S, lawyer, 196 Walnut; 442 Blmfld av
Badgley Theo J, lawyer, 442 Blmfld av; 196 Walnut
Badgley Oliver, student, 196 Walnut
Bagshaw Wm S, conductor DL&WRR, 13 Forest
Baily Adanois, teacher, Bellevue av n Valley rd; UM po
Bailey Mrs Frank T, 57 S Fullerton av
Bailey Profet, coachman, S Mountain av
Bakel Henry, arch, 5th av c 20th, NY; 228 Orange rd
Baker Alex, hat, 410 Orange rd
Baker Amy, trained nurse, 502 Bloomfield av
Baker Chas H, cashier, 21 Upper Mountain av; 26 Bway, NY
Baker Chas (c), janitor, 14 Fidelity pl
Baker Chas Whiting, editor, 119 Midland av; 220 Bway, NY
Baker Genevieve, wid Thomas E, 10 Willard pl
Baker Jacob H, agt ERR, 22 Crescent; 21 Cortlandt, NY
Baker Moses N, editor, Oakwood av; UMpo; St Paul bldg, NY
Baker Richard B, 4 Trinity pl
Baker Walter G, 22 Crescent
Baker Wm, arch, Supt Public Bldgs, Montclair, 34 Clinton av
Balch Samuel W, pat atty, 116 Midland av; 67 Wall, NY

BALDWIN'S DIRECTORY OF THE ORANGES AND TOWNSHIPS OF ESSEX CO., J. H. BALDWIN, publisher, 209 Main, Orange, 843 Broad, Newark.

Baldwin Albert F, pub, Lorraine av n Grove; 287 4th av, NY

WATCHES
DIAMONDS
HARTDEGEN
677 BROAD ST.
Cor. W. Park
NEWARK.

PAINTS S. E. M. RICE · OILS ·
554 BROAD STREET, NEWARK, N.J. 'PHONE 956

BALDWIN DAVID H, druggist, 2 Church; 74 Christopher
Baldwin Gray, clk, 74 Christopher
Baldwin Harry C, carp, 11 Friendship pl
Baldwin John S, flour mer, 188 Union; 20 Produce Exchange, NY
Baldwin Nathaniel H, retired, 74 Christopher
Baldwin Ralph, clk, 74 Christopher
Baldwin Thane, D and F Jam Kitchen, 80 Walnut; 74 Christopher
Baldwin Wm E, 171 Harrison av
Ball Thos, sculptor, 29 S Mountain av
Balmos Fred, driver, 67 Lable
Balosie John, gardener, 5 Park
BANK OF MONTCLAIR, Benjamin Graham, pres; E H Holmes, cashier; 489-491 Bloomfield av
Bamun Anna H, teacher, 216 Walnut
Banks Jas H, driver, 59 Portland pl
Bankson Ludwig, gardener, Lorraine av n Park; UMpo
Baptist Church, Rev C D Case, Ph D, pastor, Fullerton av n Bloomfield av
Barber Ferd (c), lab, 10 Depot sq
Barbour Rev Robt R, 62 Walnut
Bardsley Jos, mfr, 345 Park; UMpo; 149 Baxter, NY
Barkley Harry, Bloomfield av c Sunset av; Otis Elevator Co, NY
Barkley Mary, wid Geo, 450 Bloomfield av
Barkley Miliken, 45 Church
Barkley Richard W, pat atty, 37 Forest; 220 W Bway, NY
Barnes Albert, broker, Produce Exchange; 85 Willowdale av
Barnes Alex (c), driver, 88 Bay
Barnes Chas A, broker, 85 Willowdale av; Produce Ex, NY
Barnes David (c), driver, 16 Talbot
Barnes Frank, coffee imptr, 85 Willowdale av; Wall c Water, NY
Barnes Miss Mable, 85 Willowdale av
Barnes Mrs May (c), laundress, 135 Glenridge av
Barnes Neil (c), lab, 63 Glenridge av
Barnes Roland L, 85 Willowdale av
Barnes Rufus, cook, 22 Cross
Barnes Wm (c), watchman, 16 Dey

OFFICE AND YARD: LINCOLN AVE AND D. L. & W. R. R., ORANGE, N. J. TELEPHONE NUMBER 149.
CONOVER BROS., LUMBER TIMBER HARDWOOD
J. C CONOVER
P. S. CONOVER, JR.

JAMES A. COE, PRES. WILLIAM P. COE, VICE-PRES. JAMES D. COE, TREAS. CHAS. A. CRANE, SEC'Y.
JAMES A. COE & CO., IRON AND STEEL Heavy Hardware
106-108 MULBERRY ST. 68, 70 & 72 CLINTON ST. NEWARK.

FIDELITY TRUST COMPANY, NEWARK, N. J.
Guarantees Titles to Real Estate against fraud, accident and errors, at fixed charges, and will defend at its own expense, any action brought against the holder of one of its policies by reason of any error in its titles.

R. Healsher & Co. THE POPULAR ICE CREAM OF THIS STATE
Newark Stores
151 and 157 Market St.
683 Broad Street

JOHN C. CONOVER, COAL. WOOD.. BLUE STONE MASONS' MATERIALS
OFFICE AND YARD, LINCOLN AVENUE AND R. R. ORANGE
TELEPHONE NUMBER 149..

CAHILL & MILLS, SANITARY Steam, Hot Water and Hot Air Heating PLUMBERS
10 Washington Pl., E. Orange, N. J.
NEAR BRICK CHURCH STATION
JOHN CAHILL
HENRY MILLS
Tel. Call 103-A E. O.

Barnett John, lab, 26 Myrtle av
Barnett John Jr, butcher, 26 Myrtle av
Barnum Redey C, 26 Myrtle av
Barrett Martin, coachman, 46 Portland pl
Barrett Thos, lab, 2 Sylvan pl
Barrington Philip, mgr, Bellevue av n Grove; UMpo; 137 Bway, NY
Barry Chas D, com mer, Hawthorne pl c S Fullerton av; 17 State, NY
Barmore Elsworth M, painter, 46 Mission pl
Bartholomew Geo, sec, 28 James; photo electrotype, 232 William, NY
Bartlett Elvina J, wid David, Eagle Rock way
Bartley Alex, wholesale saddles, 67 Montclair av
Barton Geo J, carp, 11 Talbot
Baskerville Martha, pies, 50 Park
BATES ARTHUR G, upholsterer and carpet cleaning 10-12 Spring
Bates Daniel, painter, Alexander n Grove; UMpo
Bates Levi S, bkkpr, 94 Church
Batson John, fireman, 377 Bloomfield av
Batson Rose, teacher, 216 Walnut
Batten Geo, adv agt, Lorraine av; UMpo; 38 Park row, NY
Batten Jos, student, Lorraine av; UMpo
Batten Rollin M, student, Lorraine av; UMpo
Batting Mrs G H, 62 Gates av
Batting Warren D, hdware, 62 Gates av; 113 Chambers, NY
Batting Wm H, 62 Gates av
Bauer Albert E, agt Machusett Mills, Mountain n 5th av; 621 Bway, NY
Bauer Herman, Parkhurst pl
Baushelle Wm M, lamps, 145 Midland av; 76 Park pl, NY
Bausher Chas L, com mer, 34 Thomas; 187 N Mountain av
Baxter Henry, Fernwood av n Valley rd; UMpo
Beach Geo E, undertaker, 446 Bloomfield av
Beach Rev Harlan P, educational sec Student Volunteer Movement for Foreign Missions, 22 Clinton av; 3 West 29th, NY
Beach Ida L, teacher, 21 Forest
Beardmore Miss Anne, Northview av c Cooper av; UMpo



END VIEW "THE BENEDICT"
BENEDICT BROTHERS
Watches, Diamonds and Jewelry
141 BROADWAY, CORNER LIBERTY
Washington Life Insurance Building.


SIDE VIEW

East Orange National Bank
SAFE DEPOSIT VAULTS
Private Lock Boxes as low as $3 each per year.
Special Terms for Silverware Storage.

Bearse Edward H, RR clk, 80 Walnut
Bechstein Fredk D, prov, 64 Walnut av; 152 West, NY
Becker David, painter, 16 Cottage pl
Becker John, upholsterer and cabinet mkr, 7 N Fullerton av; 31 Grove
Becker Jos, confr, dry good and notions, 175 Bloomfield av
Bedell Edwin F, iron, 20 N Mountain av; 17 Burling slip, NY
Bedell Rayner M, student, 20 N Mountain av
Behr Wm, piano mfr, 50 Park; 29th c 11th, NY
Belden Geo, agt Upper Montclair station Erie RR, Mountain av station; UMpo
Belden Geo Mrs, agt Montclair av station, ERR
Bell Chas S, American Steel and Wire Co, 34 Park; 71 Bway, NY
Bell John C, poolroom, 143 Valley rd; 24 William

All Successful Stores and Modern Dwellings use
ELECTRIC LIGHT
United Electric Co. of New Jersey

Bell Lincoln C, 118 Claremont av
Bell Tower, truck house, Bloomfield av n Valley rd
Bell Wayne (c), cook, 34 Central av
BENEDICT ALBERT R, DDS, dentist, 196 Claremont av, office hours 8-12 a m, 1-5 p m
Benedict Bros, watches and jewelry, 141 Bway, NY
Benedict Edwin P, watches and jewelry, 33 N Fullerton; 141 Bway, NY
Benedict Geo Lane, broker, 89 Porter pl; 11 Wall, NY
Benedict Harding, mech eng, 23 N Willow
Benham Edward N, dentacura tooth powder, 40 Park; 7 Alling, Newark
Benkendorff John, 499 Bloomfield av
Bennett E H Mrs, 74 S Mountain av
Bennett Geo E, foreman, 13 Portland pl
Bennett Elmer, scalp specialist, 29 Valley rd
Bennett Miss Ida, 74 S Mountain av

CONOVER BROS., LUMBER
TIMBER HARDWOOD
OFFICE AND YARD: LINCOLN AVE. AND D., L. & W. R. R., ORANGE, N. J.
TELEPHONE NUMBER 149
J. C. CONOVER
P. S. CONOVER, JR.

F. W. MASSMANN Florist
557 MAIN STREET
EAST ORANGE

CHAS. M. DECKER & BROS.
IMPORTERS AND GROCERS
222-224 Main St., Orange. 537-539 Main St., E. Orange.
6-8 Church St., Montclair. S. O. & Vose Aves., S. Orange.

DRINK THEA-NECTAR. PURE CHINESE TEA. Delicious Flavor, 60c. per lb.
THE GREAT ATLANTIC AND PACIFIC TEA CO., 285 Main St., Orange.

Benson Albin, carp, 10 Sylvan pl
Benson Carl, carp, 10 Sylvan pl
Benson Chas, carp, 143 N Fullerton av
Benson Chas W, clk, 79 Elm
Benson Miss Cora, 79 Elm
Benson Miss Gertrude, 79 Elm
Benson Sophronia, wid Chas, 79 Elm
Benson Sweart, carp, 599 Bloomfield av
Benton Walter R, buyer, Park n Bellevue av; UMpo
Berckmans Prosper J, Park av n Bellevue av; UMpo
Breger J Alfred Jr, oil, Inwood av n Valley rd; UMpo; 143 Maiden la, NY
Berggren Wm, carp, 41 Portland pl; 58 Montague pl
Berglund Chas, carp, 139 N Fullerton av
Bergstresser Anna, seamstress, 43 Forest
Berner Chas, woodturner, 146 Forest
Bernier Frank J, florist, 221 Glenridge av
Berrien Cornelius, drugs, 158 Walnut; 56 Pine, NY

Purdue
PHONE 186 EO.
The Florist
OF THE ORANGES
373 Main St., East Orange

Berrien Cornelius R, reporter Evening Sun, Northview c Cooper av; UMpo; NY
Berrien Merwin C, tob, 158 Walnut; 5th av c 19th, NY
Berrien Wm P, firestone, Rubber Fire Co, 158 Walnut; 788 Bway, NY
Berry Andrew H, Lloyd pl
Berry Fred M, broker, Bellevue av n Valley rd; UMpo; 66 Beaver, NY
Berry J Romeyn, linen, 911 Bloomfield av; 81 Franklin, NY
Berry Jos W (c), vocal and piano, 190 Bloomfield av
Berry Lloyd W, weigher, Bellevue av n Valley rd, UMpo; 130 Pearl, NY
Berry Lloyd W Jr, broker, Bellevue n Valley rd; UMpo; 130 Pearl, NY
Berry Rev Louis F, asst pastor 1st Cong Church, 50 S Fullerton av
Berry Thos, lab, Grove n Mt Hebron rd; UMpo
Bertavelli Dominick, fruit and confr, 554 Blmfld av

Cut Flowers.. Plants and Seeds HARVEY'S 385 MAIN STREET PHONE 241 EO. East Orange

JOHN BERRYMAN, CONTRACTOR 7 Alden Pl., op. Orange Station, Erie RR. ORANGE, N. J. TEL. 488 Carpenter and Builder Residence, 136 Washington Street, East Orange

JOHN C. CONOVER, COAL WOOD.. BLUE STONE MASONS' MATERIALS OFFICE AND YARD, LINCOLN AVENUE AND R. R. ORANGE TELEPHONE NUMBER 142

GAS AND ELECTRIC FIXTURES
REFINISHING AND CONTRACTING
ROBERT OSBORNE, 326 MAIN ST., E. ORANGE
Commonwealth Building

Berscherer Frank, carp, 65 Cedar av
Bescherer Jacob S, carp, 4 Montague pl; 42 Park
Best Harry, 15 Willard pl
Best T John, 15 Willard pl
Bethell Union Noble, genl mgr, U Mountain av n Bellevue av; UMpo; 15 Dey, NY
Bettinson Harry, carp, builder, r 48 Greenwood av; Wildwood av
Betts Wm C, rubber, 127 Grove; 605 Bway, NY
Bezold Adeline, wid Albert, 31 Gray
Bezold Miss Frances, 31 Gray
Biddulph Herbert H, paper, 9 Willowdale av; 61 Beekman, NY
Biddulph Herbert K, bkkpr, 9 Willowdale av
Biddulph Howard, acct, Montclair Savings Bank, 9 Willowdale av
Bierman J & L, Jacob and Louis, butchers, 9 Midland av

DRAKE BUSINESS COLLEGE
MAIN AND CENTRE STREETS, ORANGE
Call or Write for Prospectus. Office Help Furnished.

Bierman Jacob J and L Bierman, 61 State, Newark av; 612 Bllomfield av
Bierman Jacob, J and J Bierman, 61 State, Newark
Billett Miss Kate, 49 N Fullerton av
Biner Isaac C, lab, 28 Myrtle av
Bingham Jas S, carp, 185 Valley rd
Bird Jos E, mer, Trinity pl n Church; Greene, NY
Birden John C, lab, 8 Fidelity pl
Birdseye Clarence S, lawyer, 21 S Mountain av; 25 Broad, NY
Birney Alice G, artist and china firing, 4 Church
Birney Mary, wid Chas H, 4 Church
Birrell John, carp, 9 Washington
Bishop Leonard L, arch, 483 Bloomfield av; 15 Willard pl
Bissell Artemus, 38 S Willow
Bissell Arthur H, lawyer, 289 Orange rd
Bissell Mrs Arthur, 289 Orange rd
Bissell Fannie S, wid Harry, 289 Orange rd
Bittner Annie, wid Louis G, grocer and confr, 92 Bay

CONOVER BROS., LUMBER TIMBER HARDWOOD
OFFICE AND YARD: LINCOLN AVE. AND D., L. & W. R. R., ORANGE, N. J.
TELEPHONE NUMBER 149
J. C. CONOVER
P. S. CONOVER, JR.

O. S. WILLIAMS, Plumbing, Gas Fitting and Tinning
NO. 249 WASHINGTON STREET, OPP. N. Y. & G. L. R. R. DEPOT

FIDELITY TRUST COMPANY, NEWARK, N. J.
Receives for safe keeping securities and valuables, and rents Safe Deposit Boxes in its Burglar and Fire-proof Vaults, at moderate rates.

GEO. H. VAN EMBURG
483 Broad St. (near Orange) Newark
Parquet and Strip Flooring
Wood Carpeting
BELL 'PHONE ... 6603

Bittner Malvina, wid Jos, Grove n Clarewell av
Black Wm, carp, 9 Sylvan pl
Blackburn House, John Blackburn, prop, 22 S Willow
Blackburn John, carp, 22 S Willow
Blackburn Samuel P, 318 Orange rd
Blackford Andrew, Montclair, Bloomfield and Newark Express, 551 Bloomfield av; 9 Montague pl
Blackwell Rufus, butler, 81 S Mountain av
Blair Jas P, 31 Midland av
Blair Miss Rachel, 198 Union
Blair Thos, coal and wood, 981 Union
Blair Wm J, carp, 31 Midland av
Blake Daniel H, printer, Mt Hebron rd; UMpo
Blake Rev John H, pastor St Mark's A M E Church, 192 Bloomfield av
Blake Reginald S, 17 Melrose pl
Blakslee E I, 911 Bloomfield av
Blauvelt Emma, wid D J, 6 Lloyd pl
Bliss Frank E, leather, 346 Park; UMpo
Bliss Rev Howard S, pastor Christian Union Cong Ch, Bellevue c Northview av; UMpo
Blondel Miss Annie, 77 Pine
BLONDEL JOHN & SON, coal, 98 Glenridge av, 77 Pine
Blondel John Jr, John Blondel & Son, 98 Glenridge av; 77 Pine
Bloodgood Wm E, arch, 9 Gates av; 149 Bway, NY
Blossom Henry S, grocer, Park c Lorraine av; UMpo; 179 Duane, NY
Blue Jas (c), driver, 135 Glen Ridge av
Blunk Kate A, matron Children's Home, 121 Gates av
Blunt Geo, lawyer, Bellevue av n Park; UMpo
Bluxome Mary L, wid John, Fernwood av n Valley rd; UMpo
Board of Health, Horatio N Parker, insp, 456 Bloomfield av
Block Philip, tailor, 477 Bloomfield av
Bode Albert, salesman, 102 Walnut
Bode Christian, salesman, 102 Walnut
Bodine Jos, retired, 39 Forest
Bode Mrs Minnie, 102 Walnut
Bogart Abram A, retired, 170 Orange rrd
Bogart Chas B, 170 Orange rd; Produce Exchange, NY
Bogart Wm V, painter, 605 Bloomfield av, 105 Grove
Bogle Wm Y, grocer, 56 Church; 105 Hudson, NY
Bogue Edward A, DDS, 293 Valley rd; 63 W 48th, NY

FREEMAN BROS., Meat Market, Nos. 53-55 Freeman St., Orange, N. J.
POULTRY AND GAME. TELEPHONE 187
584 MAIN STREET, EAST ORANGE

JOHN C. CONOVER, COAL WOOD..BLUE STONE
MASONS' MATERIALS
OFFICE AND YARD, LINCOLN AVENUE AND R. R. ORANGE
TELEPHONE NUMBER 149..

MONTCLAIR TRUST COMPANY, Montclair, N. J.
loans money on Stocks, Bonds, Mortgages and other approved collaterals at current rates, acts as Executor, Guardian, Trustee, Transfer Agent of Corporations, and in all fiduciary capacities.

CLARENCE S. ABRAMS, PH. G. G. WALTON ABRAMS, PH. G.
PARSONS' PHARMACY, MUSIC HALL, TELEPHONE 48.
AGENCY FOR VACCINE AND ANTITOXINS.
DR. WALTON'S COMPOUND OXYGEN.
Dr. M. G. Dadirriaus' Matzoon.
Dr. E. F. Brush's Kumyss.

COYNE'S LIVERY STABLES, Furniture Express, and Storage Warehouses
349 MAIN ST., TELEPHONE 30-A. EAST ORANGE.

CONOVER BROS., LUMBER TIMBER HARDWOOD
OFFICE AND YARD: LINCOLN AVE. AND D., L. & W. R. R., ORANGE, N. J. TELEPHONE NUMBER 149
J. C. CONOVER P. S. CONOVER, JR.

MONTCLAIR. 919

Bogue Fred L, DDS, dentist, 293 Valley rd; 63 W 48th, NY
Bolan Matthew P, 30 Valley rd; Custom House, NY
Boles Henry (c), lab, 133 Glen Ridge av
Bollenbach Jacob F, bkkpr, 124 Glenridge av
Bolles A Eugene, pub, 86 N Fullerton av
Bolles John H, 41 Greenwood av
Bolton Jas, carp, 10 Hartley
Bolwell Mrs Fanny, Bellevue av n Valley rd; UMpo
Bolwell Jennie, Bellevue av n Valley rd; UMpo
Bone Lewis, agt, Sprague Mer Agency, 87 Forest; 346 Bway, NY
Bonner Walter, salesman, 97 Midland av
Boon N Walter, clk, 242 S Mountain av n Eagle Rock way
Boone Cheshire H, teacher clay modeling PS, 101 Valley rd

Electric Fans, Chafing Dishes, Heating Pads, Sewing Machine Motors, and many other inexpensive devices may be attached to Electric Light wires.
UNITED ELECTRIC CO. OF NEW JERSEY

Boorum Geo C, blank books, 141 Upper Mountain av; 101 Duane, NY
Boorum Richmond, blank books, 141 Upper Mountain av; 101 Duane, NY
Boorum Theo, blank books, 141 Upper Mountain av; 101 Duane, NY
Booth Annie B, wid Henry S, 14 Midland av
Booth Ballington, commander of America's Volunteers, 182 S Mountain av
Booth Edmund, YMCA, 275 Claremont av; Presbyterian bldg, 5th av, NY
Booth Geo, m mason and arch, 138 Claremont av
Booth John E, mason, 49 Greenwood av
Booth Jos, mason, 41 Greenwood av
Booth Wm P, pub, Clarewill av; UMpo
Borklund Adolph, carp, 1 Sylvan pl
Boreland Dora, wid Chas E, 11 Willard pl
Bornemann Emil, dry goods, 57 Christopher; 108 Franklin, NY
Bossert Frank, bottler, 18 Mission

JAMES A. CLARK, Real Estate
purchased, Sold, Appraised,
Leased, Exchanged, Managed and Loans Negotiated.
AGENT FOR ÆTNA, GERMANIA AND NORTH AMERICAN INSURANCE COMPANIES.
Cor. CONE ST. 240 MAIN ST., ORANGE, N. J.

Drink Orange Beer! IT'S GOOD!

Bossert Henry, 18 Mission
Bostwick Arthur E, librarian, 176 S Mountain av; 26 Brevoort pl, Brooklyn
Bostwick Geo W, genl mgr, 349 Upper Mountain av; UMpo; 393 Pearl, NY
Bott Geo, carp, 377 Bloomfield av
Botticell Lorenizo, fruit, 106 Walnut
Bouche Mrs Chas, Summit av; UMpo
Boultbee Frank, tobacco, 46 Llewellyn rd
Bouden Thos H, tax coll, ins, Doremus bldg, 44 Haw thorne pl
Bourne Chas R, 36 S Willow
Bourne T Fred, lawyer, 31 Nassau; 36 S Willow
Bourne Theo, 36 S Willow
Bowl Henry C, lab, 133 Glenridge av
Bowlby Edna, 426 Bloomfield av
Bowlby Howard S, 426 Bloomfield av
Bowlby Lewis E, PO clk, 426 Bloomfield av
Bowman Harold H, lawyer, 130 Grove

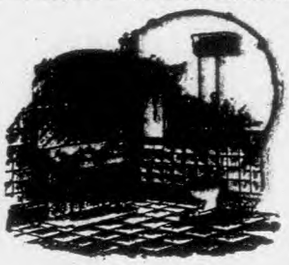

BAUER BROS.
TEL. 2083
Plumbers
STEAM AND HOT WATER HEATING
Freeman St. & Valley Rd.,
P. O. Box 195. ORANGE VALLEY, N. J.

Bowman Henry H, lawyer, 130 Grove; 38 Park Row, NY
Bowman Jas F, student, 130 Grove
Bowman Kate, wid Jas, 130 Grove
Bowman Mark K, mgr, 19 N Mountain av; 230 West, NY
Bowman Ralph A, elect eng, 130 Grove
Bowser Jas (c), lab, 18 Talbot
Boyd Franchot, clk, Summit av; UMpo; 23 Broad, NY
Boyd Geo A, clk, 24 Clinton
Boyd Robt M, imptr, 51 S Fullerton av; 502 Bway, NY
Boyd Robt M Jr, lawyer, 96 S Fullerton av; 111 Bway, NY
Boyd Wm H, district mgr Natl Cash Register Co, 53 Union; 1160 Bway, NY
Boyer Miss Etta, Mountain av n Little Falls rd
Boyle Jas, coachman, 29 Glenridge av

ROGER H. BUTTERWORTH, Mortgages, Loans & Exchanges
84 Dodd cor. Prospect St., E.O. Tel. 1153 E.O.

JOHN C. CONOVER, COAL WOOD..BLUE STONE MASONS' MATERIALS
OFFICE AND YARD, LINCOLN AVENUE AND R. R. ORANGE
TELEPHONE NUMBER 149..

HARTDEGEN JEWELRY SILVERWARE 677 BROAD ST. Cor. W. Park NEWARK.

PAINTS S. E. M. RICE · OILS ·
554 BROAD STREET, NEWARK, N. J. 'PHONE 956

Boxall & Sigler, Geo Boxall and Chas Sigler, mason and builders, 18 Montague pl
Boyle Wm, col U S army, Clover Hill pl
Boyle N C, mining eng, 36 Clover Hill pl
Boyle Wm H, mining eng, 36 Clover Hill pl
Bradford Rev Amory H, pastor Congregational Chh, 11 Plymouth
Bradford Miss Cornelia, Valley rd n Cooper av; UMpo
Bradlee John R, com mer, 111 S Fullerton av; 17 State, NY
Bradley Booker (c), lab, 60 Glenridge
Bradley Edwin A, 112 S Mountain av; 119 W 23d, NY
Bradley Geo G, lawyer, 73 Myrtle av; 43 Cedar, NY
Bradley Harold H, student, 112 S Mountain av
Bradley Herbert, ins, Eagle Rock way
Bradley Herbert C, dry goods, 112 S Mountain av; 52 White, NY
Bradley Frank E, lawyer, 50 N Mountain av; 290 Bway, NY
Brady Frank A, carp, 16 Central av
Brady Hugh, m carp, 16 Central av

HORTON D. WILLIAMS
Cemetery Memorials
..Agent for Greenwood Stone Bleach....
Opp. Rosedale Cemetery, ORANGE, N. J.

Brady Jas, coachman, 25 Cross
Brady Martin, hackman, 28 Washington
Brady Philip, condr, 1 Elm
Brady Thos, lab, 114 Greenwood av
Brady Thos, copperwkr, 28 Washington
Brady Thos H, carp, 16 Central av
Braine Sarah W, wid Chas B, 36 Fairfield av
Braine Chas R, broker, 36 Fairfield; 55 Bway, NY
Branca Pasquall, shoemkr, 405 Bloomfield av
Brand Henry G, leather, Inwood av n Valley rd; UM po; 171 Bway, NY
Brane Hermine, wid John, 64 Forest
Brant Randolph, eng supplies, 38 Cortlandt, NY; Clarewell av n Park
Brassell Daniel S, bkkpr, Cooper av; UMpo
Brautigam Fred A, plate glass, 119 S Fullerton av; 474 Greenwich, NY

FIDELITY TRUST COMPANY, NEWARK, N. J.
Acts as Executor, Guardian, Trustee, etc. of Estates, and as Surety in Contract and Judicial Bonds. Administers Trusts of every character.

CONOVER BROS., LUMBER TIMBER HARDWOOD
OFFICE AND YARD: LINCOLN AVE. AND D., L. & W. R. R., ORANGE, N. J.
TELEPHONE NUMBER 149
J. C. CONOVER
P. S. CONOVER, JR.

BALLANTINE'S Ales & Porter ON DRAUGHT Throughout the State.

GEO. B. HICINBOTHAM, SHOES RUBBERS
UNION MADE.
248 Washington St., Orange, N. J. Custom Work and Repairing.

Brautigam Willard, salesman, 119 S Fullerton av
Bray Ann, 27 Harrison av
Bray John, clk, 27 Harrison av
Bray Patk, 27 Harrison av
Bray Richard J, mason, 110 Glenridge av
Breath Jas, ins, U Mountain av n Gap rd; 100 Bway, NY
Breen Patk, fireman, 59 Mission pl
Bremer Henry, enameler, 12 Friendship pl
Brennen John, painter, 236 Grove
Brennen Patk, lab, 16 Orange rd
Brewster A Avery, silk, 455 Bway, NY; 49 N Mountain av
Brewer Clinton, coachman, Bellevue av n Valley rd; UMpo
Brewer Walter B, teller, 375 Orange rd; 135 Bway, NY
Brickell Geo, salesman, 47 Orange av
Bricklayers' and Plasterers' Union, No 17, Midland av
Bridge Phineas, vet surgeon, Kennan Livery Stable, 103-105 Walnut; 15 Willard pl
Brigden Wm P, artist, 123 Elm; World bldg, NY
Briggs Clifton C, pharmacist, 500 Bloomfield av
Brill John, 84 Church
Brinckerhoff John, retired, 499 Bloomfield av
Brisbane Wm, engr, 650 Bloomfield av
Bristol Mrs E E, 53 N Willow
Bristow Henry J, cashier, Jefferson pl n Draper ter; 48 Wall, NY
Brittain Rev J Henry, pastor Brookdale Baptist Chh, 58 Elmwood av
Brittan Catherine, wid Patk, 236 Grove
Broadbent DeWitt, mason, Grove n Watchung av; UMpo
Broadnax Francis, elect eng, 140 Walnut
Brodsky Samuel, tailor, 12 Spring
Brooks Abraham, m carp and bldr, 179 Glenridge av; 29 Montague pl
Brooks Elmer E, salesman, 466 Bloomfield av; Verona
Brooks Wm H, carp and builder, 71 Forest
Brooks Henry H, mason, Lorraine av n Valley rd
Brooks Thos, salesman, 466 Bloomfield av; Verona
Brooks W Reynolds, student, 207 Orange rd
Brooks Noah Walter, mgr estates, 1 Madison av; 207 Orange rd
Brooks Warren, painter, 9 Portland pl

JOHN C. CONOVER, COAL WOOD.. BLUE STONE
MASONS' MATERIALS
OFFICE AND YARD, LINCOLN AVENUE AND R. R. ORANGE
TELEPHONE NUMBER 149..

CAHILL & MILLS, SANITARY PLUMBERS
Steam, Hot Water and Hot Air Heating
10 Washington Pl., E. Orange, N. J.
NEAR BRICK CHURCH STATION
JOHN CAHILL
HENRY MILLS
Tel. Call 103-A E. O.

BENEDICT BROTHERS
Watches, Diamonds and Jewelry
141 BROADWAY, CORNER LIBERTY
Washington Life Insurance Building.
END VIEW "THE BENEDICT"
SIDE VIEW

FINNERAN & MERRIGAN, PLUMBERS AND ...GAS FITTERS
WARM AIR, STEAM AND HOT WATER HEATING + + SHEET METAL WORKERS.
95 Valley St. Orange, N. J.
TELEPHONE 2713

Brooks Winfield S, mason, 181 Valley rd
Brotherhood of Union, Montclair Circle, No 35, Fimes Hall, 442 Bloomfield av
Browe Edwin S, florist, Valley rd n Lorraine av; UMpo
Brower Florence, 77 Myrtle av
Brower Garret, fireman, Valley rd n Mt Hebron rd
Brower J L, wid Robt, pianist, 197 Bloomfield av
BROWER S MARVIN, mgr, 447 Bloomfield av
Brown Alfred C, gardener, Bellevue av c Grove
Brown Alpheus, lumber, Inwood av n Norwood av; UMpo; 68 Nassau, NY
Brown Allan (c), lab, 369 Claremont av
Brown Andrew, retired, Undercliff av c Eagle Rock way
Brown Chas, lab, 18 Fidelity pl
Brown Edwin A S, bkkpr, 55 Gates av

ASK YOUR FRIENDS HOW THEY LIKE
Electric Light
UNITED ELECTRIC CO. OF NEW JERSEY

Brown Ernest (c), coachman, Bellevue av n Valley rd
Brown Ernest Wells, salesman, 321 Orange rd
Brown Frank, brakeman, 29 New
Brown Fred F, produce, 31 Forest
Brown Geo H, Custom House, Park n Alexander av; UMpo
Brown Geo S, mgr Star Shirt Co, 109 Upper Mountain av; 848 Bway, NY
Brown Harold P, elect eng, Hoburg pl n S Mountain av
Brown Henry, mgr, 321 Orange rd; 353 Bway, NY
Brown Jas F, contr, 70 Greenwood av
BROWN JAS S, MD. physician, 43 S Fullter av; office hours, 9 to 10 a m, 3 to 4, 7 to 8 p m; Saturdays and Sundays, 9 to 10 a m, 7 to 8 p m
Brown Jos, Undercliff av c Eagle Rock way
Brown Kirk, 79 N Mountain av
Brown Lewis (c), lab, Bellevue av n Grove; UMpo
Brown Maria (c), wid Travis, 8 Dey
Brown Merritt, L Knox the Hatter, 10 Walnut pl; 5th Av, Hotel, NY

CONOVER BROS., LUMBER
TIMBER HARDWOOD
OFFICE AND YARD: LINCOLN AVE. AND D., L. & W. R. R., ORANGE, N. J.
TELEPHONE NUMBER 143
J. C. CONOVER
P. S. CONOVER, JR.

JAMES A. COE & CO.,
JAMES A. COE, PRES.
WILLIAM P. COE, VICE-PRES.
JAMES D. COE, TREAS.
IRON AND STEEL
Heavy Hardware
CHAS. A. CRANE, SEC'Y.
106-108 MULBERRY ST.
68, 70 & 72 CLINTON ST.
NEWARK.

CHAS. M. DECKER & BROS.
IMPORTERS AND GROCERS
222-224 Main St., Orange. 537-539 Main St., E. Orange.
6-8 Church St., Montclair. S. O. & Vose Aves., S. Orange.

The Great Atlantic and Pacific Tea Co., 285 MAIN ST. ORANGE.
ARE SELLING THE BEST BUTTER IN THE WORLD. TRY IT.

JOHN BERRYMAN, CONTRACTOR Carpenter and Builder 7 Alden Pl., op. Orange Station, Erie RR. TEL. 488 ORANGE, N. J. Residence, 136 Washington Street, East Orange

JOHN C. CONOVER, COAL WOOD . . BLUE STONE MASONS' MATERIALS OFFICE AND YARD, LINCOLN AVENUE AND R. R. ORANGE TELEPHONE NUMBER 149 . .

Brown Ralph M, eng staff DL&WRR, 136 Union
Brown Miss Rebecca (c), 105 Orange rd
Brown S Seeley, butter, Park n Watchung av; 318 Greenwick, NY
Brown Silas B, rubber, 43 Hawthorne pl; 90 W Bway, NY
Brown Sophia, wid T N, 49 Church
Brown Wm C, butcher, 51 Greenwood av
Brown Willett, pub, 321 Orange rd
Brown Wm M, broker, 136 Union; 6 Hanover, NY
Brown Wm (c), lab, Bellevue av n Grove; UMpo
Brownlie Alex, artist, 338 Bloomfield av
Brownlie Alex D, Valley rd n Alexander av, UMpo
Bruets Louisa, wid Jacob, 11 William
Bruff Miss Eva, 178 Orange rd
Bruff Jas L, student, 178 Orange rdr
Bruff Jos E, dry goods, 178 Orange rd; 43 White, NY
Bruff Miss Laura, 178 Orange rd
Brundage Andrew D, salesman, 58 Greenwood av
Brunner Jos, horseshoer, 22½ Spring; 44 Pine
Bruns Anna, wid Carson, 267 Grove
Bruns Christian, teas, 267 Grove
Brurous Fred, imptr, Inwood pl n Park; UMpo
Brush Mrs W H, private boarding, 412 Bloomfield av
Brush Wm H H, salesman, 412 Bloomfield av
Bryan Jos H, real est, 72 Claremont av
Bryan Elizabeth C, teacher, 216 Walnut
Bryant Wm, jeweler, 41 Prospect; 10 Maiden la, NY
Buchan Wm, retired, Mountain ter; UMpo
Buchanan Jos R, journalist, 88 Watchung av; UMpo; 45 Park pl, NY
Buchanan Peter L, retired, Summit av n Northview av; UMpo
Buchanan Robt C, 88 Watchung av
Buchler Chas, C Buchler & Co, 160, 164 Bloomfield av
BUCHLER CHAS & CO, Chas Buchler and Geo Orlemann, grocers, butchers, 160 Bloomfield av
Bucher Michael, Grove n Watchung av; UMpo
Buck Cecilia, 58 Christopher
Buckingham Alice, confr, 86 Church
Buckley Alva, clk, Valley pl c Valley rd; UMpo
Budd Fred, lab, 641 Bloomfield av
Budd Herman, coachman, 12 New
Buddman John, 28 Irving
Buhler Jos, clk, 123 Forest

ORANGE STEAM LAUNDRY
18-20 Centre Street, Orange, N. J.
TELEPHONE 338 J. F. PASCOE, Proprietor

ROBERT OSBORNE Gas and Electric Fixtures Contracting
326 MAIN STREET, COMMONWEALTH BLD'G, EAST ORANGE

Bull Chas, 303 Upper Mountain av; UMpo; 175 9th av, NY
Bull Jos (c), butter, 74 S Mountain av
Bulloch Geo, gardener, 158 Orange rd
Bullock Alex (c), driver, 7 Talbot
Bullock Angeline, wid Chas, 131 Watchung av
Bullock Forest W, 131 Watchung av
Bullock Morris C, 131 Watchung av
Bullock Stanton D, 131 Watchung av
Bunce Miss M Ella, 74 Porter pl
Bunckett Walter L, bank clk, 30 Fairfield av
Bunger Fannie, dressmkr, 14 Cottage pl
Bunker Edward H, broker, 63 Walnut
Bunker Wm R, 63 Walnut
Bunten Geo T, bldr, 88 Park
Burckett Walton L, clk, 30 Fairfield
Burgess Chas E, 144 S Mountain av; Produce Ex, NY



Burgess Edward, clk, 152 S Mountain av
Burgess Edward G, 152 S Mountain av; Produce Ex, NY
Burgess Herbert, student, 152 S Mountain av
Burgess Louis, drug clk, Inwood av n Park; UMpo
Burgess Richard W, driver, 53 Portland pl
Burke Henry, gardener, 84 Llewllyn rd
Burke Patk, lab, Valley rd n Watchung av; UMpo
Burkett Wm M, Bellevue av c Park; UMpo
Burns Chester, insp, 92 Walnut
Burns John, lab, Bloomfield av
Burns Mary C, wid John, 66 Walnut
Burns Patk, lab, Grove n Mt Hebron rd; UMpo
Burns Jas, coachman, Bellevue av n Park; UMpo
Burr Julia M, wid David A, 154 Walnut av
Burr Leland M, adv, 179 Claremont av; 208 Bway, NY
Burrel Jas, blksmith, 11 Willard pl; N Bellevue av; UMpo
Burrows F W, 172 Orange rd; 25 Broad, NY

J. C. CONOVER P. S. CONOVER, JR. CONOVER BROS., LUMBER TIMBER HARDWOOD OFFICE AND YARD: LINCOLN AVE. AND D., L. & W. R. R., ORANGE, N. J. TELEPHONE NUMBER 149

BALLANTINE'S Export Lager Beer ON DRAUGHT Throughout the State.

FIDELITY TRUST COMPANY, NEWARK, N. J.
Receives Deposits and pays interest upon daily balances—subject to check at sight. Loans Money upon bond and Mortgage.

PARQUET FLOORING Geo. H. Van Emburg
483 Broad St. NEAR ORANGE Newark, N. J. Bell 'Phone 6603

Freeman Bros., Fruits, Vegetables, Fish, Oysters, Clams, Poultry and Game.
53-55 Freeman St., Orange, N. J.
TELEPHONE 187.
584 MAIN STREET, EAST ORANGE.

JOHN C. CONOVER, COAL WOOD . . BLUE STONE MASONS' MATERIALS
OFFICE AND YARD, LINCOLN AVENUE AND R. R. ORANGE
TELEPHONE NUMBER 149.

Bush Chas E, butcher, 53 Glenridge av
Bush Chas L, cigarmkr, 77 Forest
Bush Chas L, painter and decorator, 137 Walnut; 299 Bloomfield av
Bush Chas S, retired, 95 Valley rd
Bush Cornelius V, mason, Valley rd n Cooper av; UMpo
Bush Ernest N, clk, 465 Bloomfield av; Verona
BUSH J MELVIN, musical instruments, 501 Bloomfield av
Bush Lottie Frances, teacher, 501 Bloomfield av; 95 Valley rd
Bush M Elmina, wid Stephen S, 110 Fullerton av
Bush Roswell D, eng, 214 N Fullerton av
Bush Stephen, lab, 136 Bloomfield av
Bush Wm H, carp, 110 S Fullerton av
Buschman Edmund, cigarmkr, Brookfield rd n Valley rd
Bushnell Anna M, teacher, 776 Bloomfield av; 6 Walden pl
Bushnell Robt S, mfr, 94 S Fullerton av
Butler Arthur G, pub, 107 N Fullerton av; 135 5th av, NY
Butler Clarence Willard, MD, physician, office hours, 8 to 9 a m, 1 p m and 5 to 7 p m, 35 S Fullerton av
Butler Louisa O W, wid Rev Jeremiah, 33 S Fullerton av
Butten Harold R, salesman, 88 Park
Byram Chas H, supt Mt Hebron Cemetery, Mt Hebron rd n Valley
Byram David L, gardener, Valley rd n Bellevue av; UMpo
Byron John, gardener, Willowdale av n Linden av

To find a Name know how to Spell it.

For Abbreviations see page 905.

C

Caccianino Camilla, mer, Norwood pl; UMpo; 84 Mercer, NY
Caccianino Salvatore, mer, Norwood pl; UMpo; 84 Mercer, NY
Cadwell Laura, wid Warren W, 9 Lexington av
Cairns Clifford, bkkpr, 57 Park

MONTCLAIR TRUST COMPANY, Montclair, N. J.
receives deposits subject to check and pays interest on daily balances, and on time certificates allows a higher rate of interest.
Accounts of Corporations, Societies, Firms and Individuals invited.

CLARENCE S. ABRAMS, PH. G. G. WALTON ABRAMS, PH. G.
PARSONS' PHARMACY, MUSIC HALL, TELEPHONE 48
AGENCY FOR VACCINE AND ANTITOXINS.
DR. WALTON'S COMPOUND OXYGEN.
Dr. M. G. Dadirriaus' Matzoon.
Dr. E. F. Brush's Kumyss.

Cairns Irving, firemen's equipments, 57 Park; 143 Grand, NY
Cairns Mary A, wid Wm, 57 Park
Caldwell Jas W, carp, 51 Gray
Caldwell Wm W, 34 S Willow
Calef Mrs E Frances, 58 Fullerton av
Calef Horace W, broker, Lorraine av n Valley rd; UMpo; Produce Exchange, NY
Callaghan Thos, lab, r 106 Forest
Calvert Butler (c), gardener, Dey
Cameron Stewart, exports, 99 Valley rd
Camisa Lewis J, printer, 5 Cherry
Cammerer Cecilia, wid W H, 58 Christopher
Camp Arthur D, student, 284 U Mountain av; UMpo
Camp Harold, surveyor, 284 U Mountain av
Camp Wm S, 284 U Mountain av; UMpo
Campbell Andrew T, clk, 32 Clinton av
Campbell Andrew T Jr, lawyer, 265 Midland av; 2 Tryon row, NY

The Matchless Light
MADE BY
United Electric Company of New Jersey

Campbell Chas, lab, Valley rd n Mt Hebron rd; UMpo
Campbell Geo, carp and builder, 147 Forest
Campbell Geo Jr, bkkpr, 147 Forest
Campbell Harry, painter, Alexander av; UMpo
Campbell John, salesman, 107 Chestnut
Campbell Wm B, laundry, Inwood av n Park; UMpo
Campbell Henry, lab, Valley rd n Mt Hebron rd; UM po
Campbell Harry, barber, 85 Forest
Cannon Henry F, lumber, 221 Midland av; 66 Beaver, NY
Card Edwin, painter, 684 Bloomfield av
Card J Vandyke D, real estate, 46 Highland av; 300 Columbia, NY
Card Jas, painter, 648 Bloomfield av
Carery Edward, lab, 31 Washington
Carey Stephen W, mer, 240 Orange rd

J. C. CONOVER
P. S. CONOVER, JR.
CONOVER BROS., LUMBER TIMBER HARDWOOD
OFFICE AND YARD: LINCOLN AVE. AND D., L. & W. R. R., ORANGE, N. J.
TELEPHONE NUMBER 149

COYNE'S LIVERY STABLES,
Furniture Express, and Storage Warehouses.
349 MAIN ST., TELEPHONE 20-A. EAST ORANGE.

ESTABLISHED 1885
REAL ESTATE
INSURANCE
LOANS
CLARENCE B. TUBBS
Opp. Lackawanna Station
MONTCLAIR, N. J.
5 Beekman Street, New York
NOTARY AND COMMISSIONER

ORANGE BREWERY
ORANGE, N. J.
Brewers of Finest
LAGER BEER,
Ales and Porter

Carlson Adolph, grocer, 175 Forest
Carlson Albert, coachman, 87½ Forest
Carlson August, carp, 176 Forest
Carlson Edward, carp, 76 Chestnut
Carlson Edward, coachman, 15 St Luke's pl
Carlson John, coachman, 581 Valley rd; UMpo
Carlson John A, carp, 139 N Fullerton av
Carlson John S, carp and bldr, Greenwood av c Walnut; 58 Montclair av
Carlson Louise, boarding, 139 N Fullerton av
Carlson Ludwig, bldr, 36 Montclair av
Carlson Mary, 1 Elm
Carlson Otto, carp, 139 N Fullerton av
Carlson Otto L, carp, 7 Walnut pl
Carlson Sven, carp, 12 Sylvan pl
Carman Fletcher F, MD, 125 Walnut, office hous, 8 to 10 a m, 12 to 2 and 6 to 8 p m
Carman Geo R, bldr, 581 Columbus av; 125 Walnut
Carman Geo W, bkkpr, 125 Walnut
Caro David M, butcher, 555 Bloomfield av; 66 Orange rd
Caro Wm, butcher, 7 Montague pl
Carpenter Dudley S, artist, 54 Walnut
Carpenter Geo L, retired, 154 Orange rd
Carpenter Gilbert S, genl USA, 54 Walnut
Carpenter Herbert F, press feeder, 74 Chestnut
Carpenter Isabella, wid Sheldon, 74 Chestnut
Carr Geo J, lawyer, 16 N Mountain av; 135 Bway, NY
Carr Shirley N, student, 16 N Mountain av
Carreck Sydney, coachman, 14 S Mountain av
Carroll John, 575 Bloomfield av
Carroll John, coachman, 6 William
Carroll Mrs Mary, music, 30 Valley rd
Carson Frank L, carp, Church c Orange rd
Carson Miss Grace, Church c Orange rd
Carson John L, hdware, 439 Bloomfiedl av; 22 N Willow
Carson Margaret, wid Jos, Church c Orange rd
Carson Saml R, contr, 45 Midland av; 31 Montague pl
Carson Wm R, contr, Church c Orange rd
Carswell A B, gardener, 25 Valley rd
Carter Alice, 31 Park
Carter Benj, pres, Montclair Trust Co, 21 Park
Carter Miss Edith, 18 Bradford pl
Carter Cecil (c), coachman, Bellevue av n Park; UMpo

ROGER H. BUTTERWORTH, REAL ESTATE, INSURANCE & LOANS
NOTARY PUBLIC AND COMMISSIONER OF DEEDS
Office, 84 Dodd Street cor. Prospect, East Orange, N. J.
Tel. 1153 E. Orange.

JOHN C. CONOVER, COAL & WOOD.. BLUE STONE
MASONS' MATERIALS
OFFICE AND YARD, LINCOLN AVENUE AND R. R. ORANGE
TELEPHONE NUMBER 149..

677 BROAD ST. Cor. W. Park NEWARK.
CUT GLASS
FINE CHINA
HARTDEGEN

PAINTS S. E. M. RICE OILS
554 BROAD STREET, NEWARK, N. J. PHONE 95F

Carter Rev Fred B, rector St Luke's Episcopal Church, S Fullerton av c Union; 61 Church
Carter Henry, butler, 236 U Montclair av; UMpo
Carter Hettie D, wid Rev Thos, 18 Bradford pl
Carter J L Mrs, kindergarten, 31 Park
Carter Mary S, 133 Chestnut
Carter Robt W, student, 18 Bradford
Carter Thos F, stndent, 18 Bradford pl
Carver Elvira, prin Cedar Av PS, 168 Harrison av
Cary Edward A, 66 Clinton av
Cary Edward V, 66 Clinton av; Standard Oil Co, NY
Cary Louise, kindergarten, 66 Clinton av
Case Rev C D, pastor First Baptist Church, 26 St Luke's pl
Case D R, retired, 26 St Luke's pl
CASE LEVI W, MD, physician, 41 Park; office hours, 8 to 9.30 a m, 2 to 3 and 7 to 8 p m
Casey Catherine, stenog, Mission pl
Casey Edward, lab, 13 New

WERNER & COGAN
PLUMBING and HEATING
16 DAY ST., ORANGE. 577 BLOOMFIELD AV., BL'F'D

Casey John, lab, Mission pl
Casey Thos J, painter, Dodd n Grove
Cassidy Margaret, wid John, 16 Orange rd
Catholic Benevolent Legion, Father Steets Council No 83, 17 Midland av
Cattell Wm A, mech and civil eng, 21 Montclair av
Caulfield John P, retired, 222 U Montclair av; UMpo
Causbrook Walter, Marine Engine Co, Newark; 39 Bloomfield av
Causbrook Wm R, clk Essex & Hudson Gas Co, 559 Bloomfield av, Bloomfield; 125 N Fullerton av
Cavanagh Bridget, 52 Glenridge av
Cavanagh Elizabeth, wid Michael, 18 Hartley
Cavanagh Helen, dressmkr, 18 Hartley
Cavanagh John, flagman, 190 Forest
Cavanagh John, mason, 18 Hartley
Cavanagh John Jr, hackman, 190 Forest

CONOVER BROS., LUMBER TIMBER HARDWOOD
OFFICE AND YARD: LINCOLN AVE. AND D., L. & W. R. R., ORANGE, N. J. TELEPHONE NUMBER 149
J. C. CONOVER P. S. CONOVER, JR.

JAMES A. COE & CO., IRON AND STEEL Heavy Hardware
JAMES A. COE, PRES. WILLIAM P. COE, VICE-PRES. JAMES D. COE, TREAS. CHAS. A. CRANE, SEC'Y.
106-108 MULBERRY ST. 68, 70 & 72 CLINTON ST. NEWARK.

FIDELITY TRUST COMPANY, NEWARK, N. J.
Guarantees Titles to Real Estate against fraud, accident and errors, at fixed charges, and will defend at its own expense, any action brought against the holder of one of its policies by reason of any error in its titles.

R. Walsh & Co. THE POPULAR ICE CREAM OF THIS STATE
Newark Stores
151 and 157 Market St.
683 Broad Street

Cavanagh Jos H, tinner, 173 Bloomfield av
Cavanagh Margaret, 190 Forest
Cavanagh Michael, driver, 81½ Forest
Cavanagh Michael, polisher, 18 Hartley
Cavanaugh Baratholomew, lab, 23 Cherry
Cedar Av Presbyterian Chapel, Chas B Mitchell, pastor, Cedar av c High
Cedar Av Public School, Elvira Carver, prin, 28 Cedar av
Cella Dominico, fruits and confr, 391 and 479 Bloomfield av
Cella Dominico Jr, 391 Bloomfield av
Central Grammar School, Valley rd c Church
Central Hotel, Jerome Sigler, prop, 560 Bloomfield av
Central Primary School, Church c Orange av
Cerreta Michele, shoemkr, Bellevue av n Valley rd; UMpo
Ceston Pasquello, contr, 25 Talbot
Chamberlain Arthur, carp, 14 Charles
Chamberlain C S, well driver, 38 Hillside av
Chamberlain Elvord G, Standard Pole and Tie Co, 55 Greenwood av; 44 Broad, NY
Chamberlain Jas H, laundry, 543 Bloomfield av
Chamberlain Lewis, well driller, 14 Charles
Chambers Edmund J, 126 Glenridge av
Chambers Rebecca, wid Thos F, 42 Grove
Champ Jenet (c), lab, 11 William
Chapel Eugene P, lumber, 132 Walnut; 253 Bway, NY
Chapin Elizabeth A, wid Henry J, 46 Upper Mountain av
Chapin F Woodruff, MD, Porter pl n Clinton av
Chapin Henry J, 46 Upper Mountain av; NY
Chapin Warren W, mech eng, 46 Upper Mountain av
Chapman David B R, 44 N Mountain av
CHARLES SAMUEL, upholsterer, 411 Bloomfield av; 35 Midland av
Chase Alex C, diamonds, 322 Claremont av; 170 Bway, NY
Chase Albert P, 55 Christopher
Chase Chas F, agt steam specialties, 156 Claremont av; 39 Cortlandt, NY
Chavers Jas (c), lab, 26 Myrtle av
Chavers Neill (c), coachman, 30 Myrtle av
Chesney Robt, florist, 438 Bloomfield av; Pompton turnpike

JOHN CAHILL
HENRY MILLS
Tel. Call 103-A E. O.
CAHILL & MILLS, SANITARY PLUMBERS
Steam, Hot Water and Hot Air Heating
10 Washington Pl., E. Orange, N. J.
NEAR BRICK CHURCH STATION

JOHN C. CONOVER, COAL WOOD . . BLUE STONE MASONS' MATERIALS
OFFICE AND YARD, LINCOLN AVENUE AND R. R. ORANGE
TELEPHONE NUMBER 149

BENEDICT BROTHERS
Watches, Diamonds and Jewelry
141 BROADWAY, CORNER LIBERTY
Washington Life Insurance Building.


END VIEW
THE BENEDICT"


SIDE VIEW

EAST ORANGE NATIONAL BANK
J. FRANKLIN FORT, PRES.
O. E. CONDIT, VICE-PRES.
OSCAR H. CONDIT, CASHIER.
CAPITAL $100,000
SURPLUS $35,000
WE SOLICIT YOUR ACCOUNT

F. W. MASSMANN Florist
557 MAIN STREET
EAST ORANGE

CONOVER BROS., LUMBER TIMBER HARDWOOD
OFFICE AND YARD: LINCOLN AVE. AND D., L. & W. R. R., ORANGE, N. J.
TELEPHONE NUMBER 149
J. C. CONOVER
P. S. CONOVER, JR.

Chester D Hubert, salesman, 152 Claremont av
Chesterman Jas, carp, 2 Trinity pl
Chestnut St Public School, N C Clifton, prin, Chestnut c Forest
Chestnut Wm N, plumber, Brookfield rd n Valley rd; UMpo
Child Benj W, Erie Elevating Co, 87 S Mountain av; NY
Child Chas G, retired, 87 S Mountain av
Child Chas L, confrs' supplies, 22 Montclair av; 163 Greenwich, NY
Child Chas T, 148 Claremont av
Children's Home, Miss Kate A Blunk, matron, 121 Gates av
Childs Spurgeon (c), coachman, 109 Llewellyn rd
Chinn Lucius L, banker, 152 Midland av; 30 Broad, NY
Christman Francis L, editor Montclair Herald, 211 Glenridge av

All Successful Stores and Modern Dwellings Use Electric Light
UNITED ELECTRIC CO. OF NEW JERSEY

Christensen Elvina, wid Henry B, 132 Watchung av
Chirstensen Edward G, lithog, 133 Watchung av
Christensen Geo, printer, 132 Watchung av
Christian Union Congregational Church, Rev Howard S Bliss, pastor, Cooper av n Park
Christie Robt, treas, 77 Porter pl; 32 Burling slip, NY
Church of the Immaculate Conception, Rev Jos F Mendl, pastor, Fullerton av c Munn
Churchill Arthur, 6 Walden pl
Churchill Chas T, 61 Elm
Churchill Miss Tillie B, 61 Elm
Churchill Walter T, 61 Elm
Cisco Elizabeth (c), 17 Fulton
Clagett Mrs Rachel, 13 Cherry
Clairmont Council 51, LABA, 467 Blomfield av
Clapp Harriet E, trained nurse, 502 Bloomfield av
Claren Alice, wid Michael, 75 Bay
Claren Jos, plumber, 427 Bloomfield av

CHAS. M. DECKER & BROS.
IMPORTERS AND GROCERS
222-224 Main St., Orange. 537-539 Main St., E. Orange.
6-8 Church St., Montclair. S. O. & Vose Aves., S. Orange.

DRINK THEA-NECTAR. PURE CHINESE TEA, Delicious Flavor, 60c. per lb.
THE GREAT ATLANTIC AND PACIFIC TEA CO., 285 Main St., Orange.

JOHN BERRYMAN, CONTRACTOR Carpenter and Builder 7 Alden Pl., op. Orange Station, Erie RR. ORANGE, N. J. TEL. 488 Residence, 136 Washington Street, East Orange

JOHN C. CONOVER, COAL WOOD.. BLUE STONE MASONS' MATERIALS OFFICE AND YARD, LINCOLN AVENUE AND R. R. ORANGE TELEPHONE NUMBER 149

Claren Mrs Margaret, 75 Bay
Claren Mary, dressmkr, 75 Bay
Claren Thos, police, 75 Bay
Claren Wm, eng, 75 Bay
Clark Abram L, bluestone, 49 Greenwood av; 1188 E Broad, Elizabeth
Clark Allen C, butler, Cliffside av; UMpo
Clark Allison P, carp, 76 Montague pl
Clark David R, cigars, 580 Bloomfield av; 40 Portland pl
Clark Edwin H, elect, 113 Harrison av
Clark Emily V, wid Jas, 213 Glenridge
Clark Julia D, supt Altruist Society, 213 Glenridge av
Clark Miss Lillie C, 108 Orange rd
Clark Mary E V, 108 Orange rd
Clark Minnie L, teacher ,Chestnut St School
Clark Robt, 187 Montclair av
Clark S Wellman Mrs, 159 Midland av
Clark Sarah A Mrs, 113 Harrison av
Clark Sherman, 13 Lexington av
Clark Susan Ogden, 108 Orange rd
Class Cordelia, wid John, 413 Bloomfield av
Clayton Frank E, livery and storage, 20 Spring; 60 Greenwood av
Clearman Louis S, retired, 206 Claremont av
Cleary John, baggmaster, DL&WRR, 91 Bay
Cleary Michael, car insp, 89 Bay
Clearman Oriana M Mrs, voice culture, 206 Claremont av
Clegg John W, florist, 29 N Fullerton av; 43 Forest
Cliffside Hose No 4, John Picken, foreman, Bellevue av; UMpo
Cliffside Livery and Boarding Stables, Theo H Washer, prop, Bellevue av
Climmerman Margaret, 133 Bloomfield av
Clinton Martha, wid Jos, 37 George
CLOSS ROBT J, confr, canned goods and stationery, 537, 561 Bloomfield av
Cloverside School, Elizabeth, Timlow, prin, 5 S Mountain av
Clubb Wm, printer, 10 James; 162 Leonard, NY
Cnozzo John, barber, 100 Bloomfield av
Coates Arthur, carpets, Valley rd n Cooper av; UMpo; 19th c Bway, NY

Cut Flowers.. Plants and Seeds HARVEY'S 385 MAIN STREET PHONE 241 EO. East Orange

GAS AND ELECTRIC FIXTURES
REFINISHING AND CONTRACTING
ROBERT OSBORNE, 326 MAIN ST., E. ORANGE
Commonwealth Building

Cockefair Philip H, salesman, Park n Bellevue av; UMpo; Church c Franklin
Coffey Michael, lab, 225 Bloomfield av
Coffin Chas F, Lloyd pl n Hoburg pl; 47 Pearl, NY
Cogho Emeline, wid Geo, 65 Church
Coglan John J, clk, 700 Bloomfield av
Coglan Lawrence, clk, 700 Bloomfield av
Colbert Chas (c), lab, 170 Bloomfield av
Colby Benj B, oil, 94 Midland av; 11 Bway, NY
Colby Edward B, mer, 74 Clinton av; 284 Pearl, NY
Colby Mary A, wid John, 43 N Fullerton av
Cole Alice L, seamstress, 215 Glenridge av
Cole Catherine, wid Jos, 23 Valley rd
Cole Chas F, carp, 23 Valley rd
Cole Elizabeth, wid Morgan, 215 Glenridge av
Cole Frank N, prof mathematics, 100 Montclair av
Cole Fredk, North Star Wool Mills Co, 51 Park; 149 5th av, NY
COLE H M, dry goods, 500, 502 Bloomfield av
Cole Mahlon H, carp, 596 Bloomfield av
Cole Walter W, carp, 551 Bloomfield av
Cole Willard W, clk, 500 Bloomfield av
Coleman Chas, bkkpr, 30 Midland av
Coleman Ida (c), 19 Cross
Coleman Harry (c), coachman, 12 Washington
Coleman Jos, blksmith, 181 Glenridge av
Coleman Nathaniel, supt Harrison Milling Co, 39 Forest
Coleman Nathaniel (c), coachman, 12 Washington
Colleary Jas, fireman, 13 Grand
Colleargy John, baggmaster, DL&WRR depot, 91 Bay
Colleary Michael, RR, 89 Bay
Collector of Taxes, Thos H Bouden, 467 Bloomfield av
Collins Edw J, plumber, 4 N Fullerton av
Collins Ellen M, dressmkr, 4 N Fullerton av
Collins Sarah H, wid John H, 4 N Fullerton av
Collison Clifford D, 20 N Willow
Collinson Geo, carp, 10 Tichenor pl
Collinson Wm W, conductor, DL&WRR, 20 N Willow
Collman Nathan S, 39 Forest
Colman Richard B, produce, 31 Clover Hill pl; exchange, NY
Colman Richard W, salesman, 31 Clover Hill pl
Colonial Life Ins Co, S Marvin Brown, asst mgr, 447 Bloomfield av; h Orange

CONOVER BROS., LUMBER TIMBER HARDWOOD
OFFICE AND YARD: LINCOLN AVE. AND D., L. & W. R. R., ORANGE, N. J.
TELEPHONE NUMBER 149
J. C. CONOVER
P. S. CONOVER, JR.

O. S. WILLIAMS, Plumbing, Gas Fitting and Tinning
NO. 240 WASHINGTON STREET, OPP. N. Y. & G. L. R. R. DEPOT

FIDELITY TRUST COMPANY, NEWARK, N. J.
Receives for safe keeping securities and valuables, and rents Safe Deposit Boxes in its Burglar and Fire-proof Vaults, at moderate rates.

GEO. H. VAN EMBURG Parquet and Strip Flooring
483 Broad St. (near Orange) Newark Wood Carpeting BELL 'PHONE ... 6603

Colwell Emilie, wid Edmund R, 49 Park
Colton F Sidney, clk, 25 Fairfield
Colton Geo L, clk, 25 Fairfield
Colton Fred W, iron and steel, 25 Fairfield; Cortland, NY
Comstock Albert, lawyer, 80 S Mountain av; 56 Pine, NY
Conant Henry, Lorraine av n Grove; UMpo
Concannon Catherine, wid Francis, 4 New
Concannon Edward, clk, 8 Washington
Conconnan Francis J, slater, 15 New
Concannon Geo M, plumber, 14 Sherman
Concannon Jas, plumber, 4 Washington
Concannon Thos, lab, 8 Washington
Concanon Margaret, wid Thos, 14 Sherman
Congregational Church First, Rev A H Bradford, pastor, S Fullerton av c Plymouth
Conner Elmira H, wid Daniel W, 86 U Mountain av
Connor Harriet, wid Jas, 135 Walnut
CONNOR JAS H, coal and wood, 153, 85 Walnut
Connor John, gardener, 82 Church
Connor John J, 412 Bloomfield av
Connor Jos, clk, 82 Church
Connor Richard, teamster, 82 Church
Conklin Gilbert, carp, Valley rd n RR crossing
Conklin Wm E, carp, 205 N Fullerton av
Conklin Wm T, janitor, 2 Bloomfield av
Conklin Wm W, ins, 120 Bway, NY; 201 Orange rd
Connelly Jos W, Cliffside av n Watchung av; UMpo
Connett H Alan, student, Park c Inwood av; UMpo
Connett Henry, lawyer, Park c Inwood av; UMpo; 132 Nassau, NY
Connolly Harry S, clk, 101 Elm
Connolly P Henry, broker, 101 Elm; 60 Bway, NY
Connolly Wm F, buyer, 101 Elm
Connor Jos, 82 Church
Conradt Mrs Emma B, boarding, 39 S Fullerton av; 41 Undercliff av
Conroy Frank M, salesman, Elmwood av
Conroy Martin M, tel op, 16 Elmwood av
Conroy Mary, wid Matthew, 16 Elmwood av
Conroy Timothy A, salesman, 16 Elmwood av
Consins Geo, shoemkr, 112 Walnut
Conway Catherine, wid Patk, Oakwood av n Valley rd; UMpo

FREEMAN BROS., Meat Market, POULTRY AND GAME. Nos. 53-55 Freeman St., Orange, N. J. TELEPHONE 187 584 MAIN STREET, EAST ORANGE

JOHN C. CONOVER, COAL WOOD.. BLUE STONE MASONS' MATERIALS OFFICE AND YARD, LINCOLN AVENUE AND R. R. ORANGE TELEPHONE NUMBER 149 ..

MONTCLAIR TRUST COMPANY, Montclair, N. J.
loans money on Stocks, Bonds, Mortgages and other approved collaterals at current rates, acts as Executor, Guardian, Trustee, Transfer Agent of Corporations, and in all fiduciary capacities.

CLARENCE S. ABRAMS, PH. G. G. WALTON ABRAMS, PH. G.
PARSONS' PHARMACY, MUSIC HALL, TELEPHONE 48.
AGENCY FOR VACCINE AND ANTITOXINS,
DR. WALTON'S COMPOUND OXYGEN.
Dr. M. G. Dadirrians' Matzoon.
Dr. E. F. Brush's Kumyss.

COYNE'S LIVERY STABLES,
Furniture Express, and Storage Warehouses
349 MAIN ST., TELEPHONE 20-A. EAST ORANGE.

CONOVER BROS., LUMBER TIMBER HARDWOOD
OFFICE AND YARD: LINCOLN AVE. AND D., L. & W. R. R., ORANGE, N. J. TELEPHONE NUMBER 149
J. C. CONOVER P. S. CONOVER, JR.

Conway Thos W, civ eng, Cliffside av; UMpo
Conwell Walter L, elect eng, Cliffside av; 120 Bway, NY
Cook Allen (c), coachman, 22 William
Cook C Alexander, shipping, 100 Park; 66 Broad, NY
Cook Edward, lab, 18 Talbot
Cook Fred E, salesman, Oakwood av n Valley rd; UMpo
Cook Ida M, wid Wm H, 95 U Mountain av
Cook J A Martin, arch, 154 Claremont av
Cook John, coachman, 575 Bloomfield av
Cook John J, circulating mgr NY Evening Post, 50 Park; NY
Cook Wm H, Alberene Stone Co, 393 Pearl, NY; 168 Park
Cooke Richard K, 115 Gates av; UMpo
Coons Clarence, painter, Little Falls rd n N Mountain av; UMpo
Coons Edward T, broker, 84 Elm; 66 Beaver, NY
Cooper Harriet J, Valley rd n Cooper av; UMpo

ELECTRICITY
IN THE RESIDENCE MAKES POSSIBLE MANY ARTISTIC EFFECTS . .
UNITED ELECTRIC CO. OF NEW JERSEY

Cooper Margaret, wid Mahlon, prop Mountain House, 911 Bloomfield av
Cooper Mary J, Valley rd n Cooper av; UMpo
Coote J Maxwell, eng, 112 Greenwood av
Copeland Francis C, salesman, Inwood av c Valley rd; UMpo
Copeland Geo, retired, Inwood av n Valley rd; UMpo
Copeland John, lab, 687 Bloomfield av
Copeland Sarah, teacher, 24 Forest
Copnigro Vincent, lab, 180 Forest
Coran Hamilton, 39 S Fullerton av
Coran Philip, 39 S Fullerton av
Corbett Otis, furniture mfr, 67 Porter pl; 430 E 23d, NY
Corbett Wm P, 67 Porter pl; 143 Liberty, NY
Corbin Willis L (c), 1 Bloomfield av
Corby Albert T, carp, 65 Mission pl

JAMES A. CLARK, Real Estate
purchased, Sold, Appraised,
Leased, Exchanged, Managed and Loans Negotiated.
AGENT FOR ÆTNA, GERMANIA AND NORTH AMERICAN INSURANCE COMPANIES.
Cor. CONE ST. 240 MAIN ST., ORANGE, N. J.

Drink Orange Beer! IT'S GOOD!

Corby Augustus C, 50 Park; Bway c Chambers, NY
Corby Cyrus C, harness mfr, 574 Bloomfield av; 65 Orange rd
Corby Edward, plumber, 5 Montague pl; 11 William
Corby Edward A, student, 50 Park
Corby Eliza, wid Wm H, 130 Glenridge av
Corby Jane W, wid Wm, 203 Bloomfield av
Corby Jesse, driver, Mission pl
Corby Mabel A, pianist, 65 Orange rd
Corby Walter N, 574 Bloomfield av; 60 Orange rd
Corby Wm P, blksmith, over Fairfield Dairy, Glenridge av
Corcoran Bernard M, prop Mansion House, 634 Bloomfield av
Corcoran Jas, golf professional, 19 William
Corcoran Michael, gardener, 19 William
Corcoran Michael, police, 24 William
Corcoran Michael Jr, plumber, 24 William
Corcoran Patk, 143 Valley rd

ROGER H. BUTTERWORTH, Mortgages, Loans & Exchanges
84 Dodd cor. Prospect St., E.O. Tel. 1153 E.O.



Corcoran Thos, 143 Valley rd
Corcoran Thos, mason, 19 William
Corcorn Patk, golf professional, 19 William
Cornell Berchell, retired, Park c Clarewell av; UMpo
Cornell Geo B, civ eng, Park cClarewel l av; UMpo
Cornell Geo B, Park c Clarewell av; UMpo
Cornish Robt H, teacher, 6 Vincent pl
Corr Alice W, Valley n Cooper av; UMpo
Cosgrove John, driver, 80 S Fullerton av
Costigan M, 62 Harrison av
Cotter Jas, gardener, 70 Glenridge av
Coughlin Edward, coachman, 63 Portland av
Coughlin Lawrence, coachman, 700 Bloomfield av
Coullard J C, 96 Elm
Corum Chas (c), hatter, 10 Washington
Couper Thos B, student, 29 S Mountain av
Couper Wm, sculptor, 29 S Mountain av

JOHN C. CONOVER, COAL WOOD . . BLUE STONE MASONS' MATERIALS
OFFICE AND YARD, LINCOLN AVENUE AND R. R. ORANGE
TELEPHONE NUMBER 149 . .

HARTDEGEN JEWELRY SILVERWARE 677 BROAD ST. Cor. W. Park NEWARK.

PAINTS S. E. M. RICE · OILS ·
554 BROAD STREET, NEWARK, N. J. 'PHONE 956

Courllard Israel C, retired, 118 S Fullerton av
Courter Chas B, coachman, 12 Midland av
Courter Frank J, carp, 46 Portland pl
Courter Frank N, plumber, 12 Midland av
Courter Geo S, mason, 15 Lexington av
Courter Geo W, cigars, 15 Lexington av
Courter John, clk, 33 Portland pl
Courter Ida, 72 Valley rd
Courter John R, mason and builder, 4 Friendship pl
Courter Jos, eng, 49 Glenridge av
Courter Thos J, constable, 72 Valley rd
Courter Walter D, 22 Montague pl
Cousins Angelius (c), butler, 83 Orange rd
Cousins Geo, shoes, 112 Walnut
Cousins Geo, fruits and confr, 110 Walnut
Cousins Laura (c), 12 Central av
Cousins Leonard, shoemkr, 177 Bloomfield av
Cousins Thos, barber, 108 Walnut
Cove Richard, painter, 12 Sylvan pl
Covert Stanley S, adv, 16 Lincoln

Purdue
PHONE 186 EO.
The Florist
OF THE ORANGES
373 Main St., East Orange

Cowden Geo W, pipe fitter, 4 Washington
Cowdrey Edwin M, retired, 39 Forest
Cowley Chas, driver, 9 Glenridge av
Cox Chas, 5 Tichenor pl
Cox John, gardener, 15 Talbot
Cox John L, plumber, 15 Talbot
Cox Jos S, blksmith, 15 Talbot
Cox Philip H, gardener, 147 Forest
Cox Wm, real est, Warren pl c Melrose av
Coyle John, driver, 30 Cross
Coyle Patk, coachman, 30 Cross
Coyle Hamilton, 39 S Fullerton av
Coyne Philip, 39 S Fullerton av
Craig Iltred W, pres, 21 Upper Mountain av; 26 Bway, NY
Craig Isabella, teacher, 48 N Fullerton av
Craig Theo, butcher, 603 Bloomfield av; Orange
Cramer Geo, Fernwood av n Valley rd; UMpo

FIDELITY TRUST COMPANY, NEWARK, N. J.
Acts as Executor, Guardian, Trustee, etc. of Estates, and as Surety in Contract and Judicial Bonds. Administers Trusts of every character.

OFFICE AND YARD: LINCOLN AVE. AND D., L. & W. R. R., ORANGE, N. J. TELEPHONE NUMBER 149
CONOVER BROS., LUMBER TIMBER HARDWOOD
J. C. CONOVER
P. S. CONOVER, JR.

BALLANTINE'S Ales & Porter ON DRAUGHT Throughout the State.

GEO. B. HICINBOTHAM, SHOES— RUBBERS
UNION MADE.
248 Washington St., Orange, N. J. Custom Work and Repairing.

JOHN C. CONOVER, COAL WOOD. BLUE STONE
MASONS' MATERIALS
OFFICE AND YARD, LINCOLN AVENUE AND R. R. ORANGE
TELEPHONE NUMBER 149

CAHILL & MILLS, SANITARY PLUMBERS
Steam, Hot Water and Hot Air Heating
10 Washington Pl., E. Orange, N. J.
NEAR BRICK CHURCH STATION
JOHN CAHILL
HENRY MILLS
Tel. Call 103-A E. O.

Cramer Walter, Fernwood av n Valley rd; UMpo
Cramer W H, Fernwood av n Valley rd; UMpo
Crane A Fanny, 159 S Mountain av
Crane Alfred J, dentacura paste, 218 Walnut; 7 Alling, Newark
Crane Edward B, retired, Park c Cooper av; UMpo
Crane Elizabeth, wid Caleb, Alexander av n Grove; UMpo
Crane Elizabeth T, wid Jas B, 172 Glenridge av
CRANE FRANK S, DDS, dentist, 31 S Fullerton av
Crane Frank W, civ eng, 483 Blmfld av; 21 N Fullerton av
Crane Fred H D, chemist, S Mountain av c Gates av; 27 Union sq, NY
Crane Geo S, mason, 173 Bloomfield av
Crane Henry D, treas, Montclair Savings Bank, S Mountain av c Gates av
Crane I Seymour, hardware and house furnishing gds,
Crane Israel, office, 278 Bloomfield av; 16 Roosevelt pl 466 Bloomfield av; 38 Church
Crane Matilda S, wid Jas C, Mountain View pl n Valley rd
Crane Percy Waldron, 16 E Plymouth
Crane Ralph T, acct, 172 Glenridge av
Crane Rhoda C, wid Amos, 218 Walnut
Crane Wilbur C, mason, Alexander av n Grove
Cranley Jas, horseshoer, 8 New
Cranley Thos, horseshoeing, 8 New; 17 Midland av
Cranley Thos Jr, horseshoer, 8 New
Cranley's Hall, 17 Midland av
Crawford Block, Spring c Bloomfield av
Crawford Frank, carp and builder, 9 Label; 118 Walnut
Crane Wm F, general auditor, 32 Pleasant av; 99 John, NY
Crawford Frank Jr, carp, 9 Lable
Crawford Henry V, real est, 34 Union; 44 Spring
Crawford Jas, carp, 9 Lable
Crawford Samuel H, American Woolen Co, 98 Elm; Leonard c Church, NY
Crawford Samuel M, 136 Claremont av
Crawford Thos, carp, 137 Forest
Crawley Francis M, real est, 2 Crawford Block; 33 Harrison av
Crawley John J, mach, 33 Harrison av

BENEDICT BROTHERS
Watches, Diamonds and Jewelry
141 BROADWAY, CORNER LIBERTY
Washington Life Insurance Building
END VIEW "THE BENEDICT"
SIDE VIEW

FINNERAN & MERRIGAN, PLUMBERS AND GAS FITTERS
WARM AIR, STEAM AND HOT WATER HEATING + + SHEET METAL WORKERS.
95 Valley St. Orange, N. J.
TELEPHONE 2713

Crawley Jos L, lab, 11 Charles
Crawley Patricus, clk, 33 Harrison av
Crawley Peter, gardener, 33 Harrison av
Crocker Wm H, bkkpr, Mountain av; N 5th av; UMpo
Crogan Martin P, hat, 41 Cherry
Crogan Michael, gardener, 150 Highland av
Croker Andrew, student, Grove n Mt Hebron rd
Croker Edward, contr, Grove n Mt Hebron rd; UMpo
Croker Jas, lab, Grove n Mt Hebron rd
Crom Richard (c), lab, 6 Fidelity pl
Cross Abram L, real est, Bloomfield c Sunset av; 792 Broad, Newark
Cross Wm T, jeweler, 17 Maiden la; NY
Crossman Chas B, 103 Forest
Crossman Edward S, janitor, 103 Forest
Crowell Chas C, clk, 141 N Fullerton av
Crowell Julius B, ins, 36 Forest; 45 Pine, NY
Crowell T Irving, pub, 18 Clinton; 428 W Bway, NY
Cruikshank Dwight P, 154 Union; 7 Front, NY

Use Electric Light
The Best Under the Sun
UNITED ELECTRIC CO. OF NEW JERSEY

Cruinkshank Dwight P Jr, student, 154 Union
Cruttenden Geo, real est, 89 Valley rd
Cryan John Jr, lab, Mission pl
Cryan Patk B, printer, Mission pl
Cryan Wm J, printer, Mission pl
Crystal Lodge No 244, IO of GT, 550 Bloomfield av
Cudone Donato, shoemkr, Valley rd n Bellevue av; UMpo
Cudworth Frank, plumber, 35 Orange
Cullinan Jos, janitor, 26 Washington
Culvert John, clk, 29 Valley rd
Cuming Chas, carp, 19 Grand
Cunning Wm, driver, 19 Grand
Cunningham Arthur S, clk, 203 Claremont av; 41-43 Wall, NY
Cunningham Horatio, wid David B, 203 Claremont av
Cunningham Jas, lab, 30 Cherry

CONOVER BROS., LUMBER TIMBER HARDWOOD
OFFICE AND YARD: LINCOLN AVE. AND D., L. & W. R. R., ORANGE, N. J. TELEPHONE NUMBER 149
J. C. CONOVER
P. S. CONOVER, JR.

JAMES A. COE & CO., IRON AND STEEL Heavy Hardware
JAMES A. COE, PRES. WILLIAM P. COE, VICE-PRES. JAMES D. COE, TREAS. CHAS. A. CRANE, SEC'Y.
106-108 MULBERRY ST. 68, 70 & 72 CLINTON ST. NEWARK.

CHAS. M. DECKER & BROS.
IMPORTERS AND GROCERS
222-224 Main St., Orange. 537-539 Main St., E. Orange.
6-8 Church St., Montclair. S. O. & Vose Aves., S. Orange.

The Great Atlantic and Pacific Tea Co., 285 MAIN ST. ORANGE.
ARE SELLING THE BEST BUTTER IN THE WORLD. TRY IT.

JOHN BERRYMAN, CONTRACTOR and Builder, Carpenter
7 Alden Pl., op. Orange Station, Erie RR.
TEL. 488
ORANGE, N. J.
Residence, 136 Washington Street, East Orange

JOHN C. CONOVER, COAL WOOD .. BLUE STONE MASONS' MATERIALS
OFFICE AND YARD, LINCOLN AVENUE AND R. R. ORANGE
TELEPHONE NUMBER 149 ..

Cunningham Jas W, 203 Claremont av; 41-43 Wall, NY
Cunningham Wm B, mfr, Van Gieson rd; UMpo; 309 Bway, NY
Curley Thos, painting, 499 Bloomfield av
Curl Alice, bkkpr, 24 Willard pl
Curtis Wilbur F, hdware, 117 Midland av; 103 Chambers, NY
Cushing Albert L, 18 Fairfield
Cutler Fred F, mgr, 83 Grove; 17 Spruce, NY
Cutter Susan M, teacher, 17 Plymouth
Cutts Albert E, Manhattan Telephone Co, 52 Walnut; 18 Cortlandt, NY

To find a Name know how to Spell it.

For Abbreviations see page 905.

D

D and F Jam Kitchens, Wm H Dodge and Thane Baldwin, 80 Walnut
Dabney Henry C, coal and wood, 296 Bloomfield av, 59 Elm
Da Cunha Geo W, retired, Valley rd n Alexander av; UMpo
Daggett Josiah T, shipmaster, 85 Greenwood av; 68 South, NY
Dailey Elizabeth, 41 Greenwood av
Dailey O F, hat mfr, 631 Valley rd; UMpo
Dale Howard, asst supt, 95 Forest; 266 Water, NY
Dale Theo D, 145 Park
Dall Chas A, real est, 31 Madison av; 50 Wall, NY
Danberry Susan, wid Edgar, 560 Bloomfield av
Dane Terrence, lab, 28 Glenridge av
Danese N, grocer, 43 Pine
Daniel Anna, wid John, 220 Orange rd
Daniels E M Mrs, Cooper av; UMpo
Daniels Lorenzo, coffee, 77 Myrtle av
Daniel Moses I (c), lab, 14 Spring
Daniel Sarah (c), 14 Spring
D'Annella Sylvestro, shoemkr, 475 Bloomfield av
Darlington Arthur, 622 Bloomfield av; justice of peace, 12 Cross
Darress Express, express and storage, 665 Bloomfield av
Darress John C, printer, 101 Grove

ORANGE STEAM LAUNDRY
18-20 Centre Street, Orange, N. J.
TELEPHONE 338 J. F. PASCOE, Proprietor

ROBERT OSBORNE Gas and Electric Fixtures Contracting
326 MAIN STREET, COMMONWEALTH BLD'G, EAST ORANGE

Darress Vaughn, furniture mover and storage, 16 Montclair av
Darress Vaughn, lab, 101 Grove
Darress Wm, driver, 195 Glenridge av
Dassell Albert, painter, 38 William
Davidson Geo, hackman, 17 Cross
Davidson Robt E, pub, 37 Gates; 11 E 16th, NY
Davie C E, 161 Orange rd
Davie Geo H, lumber, 161 Orange rd; 18 Bway, NY
Davis Carleton, civ eng, Jerome pl; UMpo
Davis Chas (c), lab, r 14 Charles
Davis Chas H, elect eng, Bellevue av n Grove; UMpo; 99 Cedar, NY
Davis Chas J, silk mfr, 64 Gates av; 22 Greene, NY
Davis Chas W, boxmkr, 319 Claremont av; 83 Murray, NY
Davis Frank, Elston pl n Park; UMpo
Davis Mrs Geo R, 96 Church
Davis John (c), 4 Fidelity pl
Davis Jos W, 53 Union
Davis Mrs M, 27 Orange rd

HORTON D. WILLIAMS
Cemetery Memorials
..Agent for Greenwood Stone Bleach....
Opp. Rosedale Cemetery, ORANGE, N. J.

Davis Polly (c), 28 Myrtle av
Davis Robt, Standard Oil Co, 9 James; 26 Bway, NY
Davis Seward, lawyer, Oakwood av n Valley rd
Davis Stanley, lab, Bellevue av n RR; UMpo
Davis Wm (c), lab, 120 Forest
Davidson John, coachman, 41 Prospect av
Davison John, coachman, 43 Cherry
Davy Wm, Gas Co, 39 Bloomfield av
Day Samuel (c), Myrtle av
Dayton Emma, 36 Forest
Dawson J J, vocalist, Montclair schools, Undercliff av
Dean Benj L, mach, 126 Walnut
Dean Harold, clk, 412 Bloomfield av
Dean Joanno, wid Alex, 40 Forest
Dean Terrance, rolling mill, 28 Glenridge av
Dean Walter, coal, 40 Forest; 1 Bway, NY

FIDELITY TRUST COMPANY, NEWARK, N. J.
Receives Deposits and pays interest upon daily balances—subject to check at sight. Loans Money upon bond and Mortgage.

CONOVER BROS., LUMBER, TIMBER, HARDWOOD
OFFICE AND YARD: LINCOLN AVE. AND D., L. & W. R. R., ORANGE, N. J.
TELEPHONE NUMBER 149
J. C. CONOVER
P. S. CONOVER, JR.

BALLANTINE'S Export Lager Beer ON DRAUGHT
Throughout the State.

PARQUET FLOORING Geo. H. Van Emburg
483 Broad St. NEAR ORANGE Newark, N. J. Bell 'Phone 6603

Freeman Bros., Fruits, Vegetables, Fish, Oysters, 53-55 Freeman St., Orange, N. J.
Clams; Poultry and Game.
TELEPHONE 187.
584 MAIN STREET, EAST ORANGE.

JOHN C. CONOVER, COAL WOOD.. BLUE STONE MASONS' MATERIALS
OFFICE AND YARD, LINCOLN AVENUE AND R. R. ORANGE
TELEPHONE NUMBER 148.

Debler Geo, lab, 6 Charles
De Baum Geo, carp, 575 Bloomfield av
De Boice Dallas B, keeper, 796 Midland
Dearnborn Bernice W, teacher, Bellevue av n Valley rd
Debevoice Mary, 81 Porter pl
De Camp Miss Annie, 188 Claremont av
Decker Chas M & Bros, grocers, 6 Church
Decker Dewitt, retired, 73 N Fullerton av; Bway, NY
Decker Jas H (c), lab, 146 Bloomfield av
Decker Josiah Jr, salesman, 50 Park
Decker Walter, student, 50 Park
Deeths Benj H, letter carrier, 25 Montclair av
Deetjen Louise A, exporting and importing, 159 Park; 5 and 6 Hanover, NY
De Forest Ezra, ins, 6 Valley rd; UMpo; 218 Bway, NY
De Forest Michael, coachman, 20 William
De Grauw Ella M, 79 Claremont av

WERNER & COGAN
PLUMBING and HEATING
16 DAY ST., ORANGE. 577 BLOOMFIELD AV., BL'F'D

De Grauw Hester A, wid Walter N, 79 Claremont av
De Gress Francis D, elect eng, 96 Elm; 39 Cortlandt, NY
Deicken Gerhard, Bellevue av c Park; UMpo; 76 Leonard, NY
Delaney Lawrence, stableman, 15 S Fullerton av
Delapheno Rodolph, groceries, U Mountain av n Bellevue av; UMpo; 81 Murray, NY
Delehanty Catherine, grocer, 28 William
Delehanty Jas, mason, 28 William
Deleot John F, grocer, Bellevue av n Valley rd, UMpo
Delhagen Aaron, mason, 18 Cross
Delhagen Chas, cook, 18 Cross
Delhagen Cornelius, 18 Cross
Delhagen Fred G, clk, 13 Montague pl
Delhagen Wm H, 13 Montague pl
Deliot John F, grocer, Bellevue av n Valley rd; UMpo
De Loatsch Freeman, Water Co, 20 Orange rd

MONTCLAIR TRUST COMPANY, Montclair, N. J.
receives deposits subject to check and pays interest on daily balances, and on time certificates allows a higher rate of interest.
Accounts of Corporations, Societies, Firms and Individuals invited.

CLARENCE S. ABRAMS, PH. G. G. WALTON ABRAMS, PH. G.
PARSONS' PHARMACY, MUSIC HALL, TELEPHONE 48.
AGENCY FOR VACCINE AND ANTITOXINS.
DR. WALTON'S COMPOUND OXYGEN.
Dr. M. G. Dadirriaus' Matzoon.
Dr. E. F. Brush's Kumyss.

COYNE'S LIVERY STABLES,
Furniture Express, and Storage Warehouses.
349 MAIN ST., TELEPHONE 30-A. EAST ORANGE.

CONOVER BROS., LUMBER TIMBER HARDWOOD
OFFICE AND YARD: LINCOLN AVE. AND D., L. & W. R. R., ORANGE, N. J.
TELEPHONE NUMBER 149
J. C. CONOVER
P. S. CONOVER, JR.

De Loatch Samuel (c), lab, 678 Bloomfield av
De Luce Mrs Eliza, 41 S Mountain av
De Luce Mrs A F, 137 S Mountain av
De Mauriac Jean Octave, teller Braemore rd n Bellevue av; UMpo; Bway c Wall, NY
Demery Robt C, lab, 170 Bloomfield av
Demming Raymond, barber, 118 Walnut
De Nike Mary E, wid Chas, 138 N Fullerton av
Denble Albert, embroideries, 17 Madison av; 550 Bway, NY
Denig Geo A, NY Life, Inwood av n Norwood av; UMpo
Dennil Arthur, mfr, Pleasant Way
Dennis Dwight B, lithog, 28 Montclair av
Denoth Valentine, mason, 9 Tichenor pl
Depuy Willis, agt, General Elect Co, 29 Grove; 443 Bloomfield av

Direct-Connected Electric Motors . .
No Waste in Belting or Shafting . .
UNITED ELECTRIC CO. OF NEW JERSEY

Desent Philip & Co, bicycles, 5 N Fullerton av
De Vike John K S, salesman, 138 N Fullerton av
Devny Thos, bartender, 16 Chestnut
De Voe Catherine E, 73 Hawthorne pl
De Voe Robt S, butler, 392 Blmfld av
De Vore Jas, bkkpr, 149 N Fullerton av
De Vos Henry H, lawyer, 70 Montclair av; 5 Beekman, NY
De Voursney Abram P, retired, 137 N Fullerton
De Voursney Mary, 137 N Fullerton
Dewar Fred W, importer, 172 Orange rd; 116 Broad, NY
De Witt Chas I, student, 270 Orange rd
De Witt Gideon M, real est and ins, Bellevue av op Depot; 84 Grove
De Witt Wm H, 270 Orange rd
De Witt Wm H Jr, student, 270 Orange rd
Dickenson Howard C, broker, 55 Walnut; 7 Pine, NY
Dickerman Horace W, com furn, 102 Fullerton av

ESTABLISHED 1885
CLARENCE B. TUBBS
Opp. Lackawanna Station
MONTCLAIR, N. J.
5 Beekman Street, New York
NOTARY AND COMMISSIONER
REAL ESTATE
INSURANCE
LOANS

ORANGE BREWERY
Brewers of Finest
LAGER BEER,
Ales and Porter
ORANGE, N. J.

Dickie Henry A, US Printing Co, 86 Grove; 290 Bway, NY
Dickie Lynden S, NY Journal, 86 Grove
Dickinson Miss Ida L, 68 Forest
Dickinson Mary C, wid John B, 68 Forest
Dickinson Platt K, broker, 27 Walnut; 23 Wall, NY
Dickinson Walter E, banker, 27 Walnut
Dierck Henry, confr, newsdealer, Bellevue av n Valley rd; Bellevue av n Montclair av; UMpo
Dillon Jas, carp, 55 Glenridge av
Dimmick Edward, huckster, 24 Gray
Dimmick Fred, tel opr, 124 Gray
Dimmick Henry, huckster, 28 Gray
Dimmick Wm, lab, 24 Gray
Dimmick Wm Jr, plumber, 24 Gray
Dingle Wm, carp, 2 Friendship pl
Dingley Miss K M, 55 Church
Dipley Geo S, motorman, 6 Tichenor pl
Dipley Geo W, letter carrier, 6 Tichenor pl
Dipley Jesse, plumber, 6 Tichenor pl
Dipley Margaret L, dressmkr, 94 Union
Dipley Sarah, wid Geo, 94 Union
Dipley Sarah E, 94 Union
Dispenzier Angelo, confr, 16 Spring
Dispenzier Jos, confr, 16 Spring
Distributing Station Free Public Library, Valley rd c Bellevue av; UMpo
Dittig Fred, plumber, 46 Park
Dittig Mary A, wid Henry, 134 N Fullerton av
Divers Edward, lab, 136 Bloomfield av
Divney Michael J, bartender, 24 Spring
Dirney Thos, bartender, 66 Chestnut
Dix Irving F, 20 Clinton av
Dix Wm R, salesman, 20 Clinton av; 132 Franklin, NY
Dobbins Rev John Y, DD, pastor 1st M E Church, 134 Park av
Dobbs Minnie M, milliner, 440 Bloomfield av
Dobrin Morris, painter, 407 Blmfld av; Mission pl
Dockery John, clk, 15 Miller
Dockery Thos, police, 109 Walnut
Dockett John, lab, 16 Talbot
Dodd Edwin F, carp and bldr, 115 Walnut
Dodd's Express, 466 Bloomfield av
Dodd Frank, carp, 61 Mission pl
Dodd Geo D, carp, 5 Walnut pl

ROGER H. BUTTERWORTH, REAL ESTATE, INSURANCE & LOANS
NOTARY PUBLIC AND COMMISSIONER OF DEEDS
Office, 84 Dodd Street cor. Prospect. East Orange, N. J.
Tel. 1153 E. Orange.

JOHN C. CONOVER, COAL, WOOD, BLUE STONE
MASONS' MATERIALS
OFFICE AND YARD, LINCOLN AVENUE AND R. R. ORANGE
TELEPHONE NUMBER 149

677 BROAD ST. Cor. W. Park NEWARK.
CUT GLASS
FINE CHINA
HARTDEGEN

PAINTS S. E. M. RICE · OILS ·
554 BROAD STREET, NEWARK, N. J. 'PHONE 956

Dodd Isaac A, arch and bldr, 3 Walnut pl
Dodd John C, 115 Walnut
Dodd Lydia B, wid Edward M Rev, 18 Bradford pl
Dodd Robt, pub, 239 Upper Mountain av; UMpo; NY
Dodd Stephen J, 229 Grove
Dodd W Kenneth, 115 Walnut
Dodd Wm B, grocer, Oakwood av n Valley rd; 77 Beach, NY
Dodd Wm B, m carp and bldr, 30 Lexington av
Dodd Wm H, carp, 30 Lexington av
Dodge Herwick C, print goods, 43 Christopher; 10 Worth, NY
Dodge Jane E, artist, 43 Christopher
Dodge Wm H, D and F Jam Kitchen, 80 Walnut; 43 Christopher
Donald Fred, milk, 4 Friendship pl
Donaly Mrs Mary, 21 Pine
Donco Robt, clk, 34 Central av
Donnell Cyrus H, sash and blinds, Summit av n Northview av; UMpo; 352 Bway, NY

DRAKE BUSINESS COLLEGE
MAIN AND CENTRE STREETS, ORANGE
Call or Write for Prospectus. Office Help Furnished.

Donohue Daniel, clk, 12 William
Doolittle Jos W, real est, 70 Orange rd; 220 Bway, NY
Dooner Ellen, 51 Glenridge av
Doremus Franklin, clk, Clarewell av n Grove; UMpo; 247 Bway, NY
Doremus Henry V, lumber dealer, 20 St Luke's pl
Doremus Jobe, ins, 20 St Luke's pl
Doremus John C, painter, 25 Maple pl
Doremus Louis, mgr, 467 Bloomfield av; 47 N Fullerton av
Doremus Martha M, 69 N Fullerton av
Doremus Mary K, 69 N Fullerton av
Doremus Philip, grocer, 467 Bloomfield av; 223 Glenridge av
Doremus Sarah C, nurse, 20 St Luke's pl
Doremus Theron A, Valley rd n Loraine av
Doremus Thos S, broker, 35 S Willow
Doremus Wm L, 182 Claremont av; 13 Dutch, NY

CONOVER BROS., LUMBER TIMBER HARDWOOD
OFFICE AND YARD: LINCOLN AVE. AND D., L. & W. R. R., ORANGE, N. J. TELEPHONE NUMBER 149
J. C. CONOVER P. S. CONOVER, JR.

JAMES A. COE & CO., IRON AND STEEL Heavy Hardware
JAMES A. COE, PRES. WILLIAM P. COE, VICE-PRES. JAMES D. COE, TREAS. CHAS. A. CRANE, SEC'Y.
106-108 MULBERRY ST. 68, 70 & 72 CLINTON ST. NEWARK.

FIDELITY TRUST COMPANY, NEWARK, N. J.
Guarantees Titles to Real Estate against fraud, accident and errors, at fixed charges, and will defend at its own expense, any action brought against the holder of one of its policies by reason of any error in its titles.

R. Walsh & Co. THE POPULAR ICE CREAM OF THIS STATE { Newark Stores 151 and 157 Market St. 683 Broad Street

JOHN C. CONOVER, COAL WOOD.. BLUE STONE MASONS' MATERIALS OFFICE AND YARD, LINCOLN AVENUE AND R. R. ORANGE TELEPHONE NUMBER 149

CAHILL & MILLS, SANITARY PLUMBERS Steam, Hot Water and Hot Air Heating 10 Washington Pl., E. Orange, N. J. NEAR BRICK CHURCH STATION JOHN CAHILL HENRY MILLS Tel. Call 103-A E. O.

Doremus Wm T, inventor, 33 Forest
DORMAN FRANKLIN W, com mer, 290 Upper Mountain av; UMpo; 29 Thomas, NY
Dorman Harry G, physician, 290 Upper Mountain av; UMpo;
Dorman Theo, lawyer, 290 Upper Mountain; UMpo; 34 Pine, NY
Dorsey Addison (c), lab, 4 Dey
Dorscher Mrs Mary A, dressmkr, 221 Glenridge av
Dossenbach Albert C, carp, 7 Cherry
Dougherty Patk, lab, 45 Cherry
Dougherty John, clk, 15 Miller
Doughry Thos, police, 109 Walnut
DOUGLAS DAVID JR, kindling wood and steam carpet cleaning, 7 Park; Verona
Douglas Mrs Sarah, 9 Talbot
Douglas Wm (c), lab, 19 Cross
Douglass Fred, lab, 9 Talbot
Dow Jos, lunchroom, 370 Orange rd
Dow Robt, florist, 23 Portland pl
Dower Richard J, clk, Montclair Gas Co, 23 Portland pl
Downer Benj J, lawyer, 61 Christopher; Lord's Court; William, NY
Downs David S, bkkpr, 68 Chestnut
Doyle Eliz, wid Wm, 30 Gray
Doyle Jerem, mason, 506 Bloomfield av
Doyle John, mason, 18 Hartley
Doyle Michael J, prop Doyle's Hotel, 11 Elm; 461 Broad, Newark
Doyle Wm, m mason, 46 Midland av
Drake Elmer L, clk, 467 Bloomfield av; Bloomfiedl
Drake H Herbert, broker, 71 Myrtle; Broad c Wall, NY
Draper Chas B, broker, Bellevue av n Park; UMpo
Draper Georgia A, 18 Washington av
Draper Ruth C, 18 Washington av
DRAPER R B, com of deeds, real est, 296 Bloomfield av; h 18 Washington av
Draper Stella M, wid H L, boarding, 6 Highland av
Drayton Henry, painter, 65 Forest
Drescher Fred J, grocer, 56 Park; 502 Washington, Hoboken
Driscoll Anna T, nurse, 432 Bloomfield av
Drobny Miles, tel op, NYGLRR station, 73 Chestnut

BENEDICT BROTHERS
Watches, Diamonds and Jewelry
141 BROADWAY, CORNER LIBERTY
Washington Life Insurance Building.

END VIEW "THE BENEDICT"

SIDE VIEW

EAST ORANGE NATIONAL BANK
J. FRANKLIN FORT, PRES.
O. E. CONDIT, VICE-PRES.
OSCAR H. CONDIT, CASHIER.
CAPITAL $100,000
SURPLUS $35,000
WE SOLICIT YOUR ACCOUNT

F. W. MASSMANN Florist
557 MAIN STREET
EAST ORANGE

CONOVER BROS., LUMBER TIMBER HARDWOOD
OFFICE AND YARD: LINCOLN AVE. AND D., L. & W. R. R., ORANGE, N. J.
TELEPHONE NUMBER 149
J. C. CONOVER
P. S. CONOVER, JR.

Droste Chas F, 28 S Mountain av; 74 Warren, NY
Droste Chas F Jr, salesman, 28 S Mountain av
Droste Geo A, clk, 161 U Mountain av
Drudy Bridget, dressmkr, 5 Grand
Drudy John, peddler, 5 Grand
Druklie Julius, 53 Christopher
Drullard Harry L, 46 S Willow
Drysdale Robt A, broker, 44 Plymouth; 6 Wall, NY
Du Bois C D, ins, 14 Walden pl; 47 William, NY
Du Bois Dallas, bkkpr, 76 Midland av! 231 Washington, NY
Du Bois Frank H, bldr, 22 Willard pl
Du Buisson Chas H, 32 Clover Hill pl
Du Buisson Geo H, com mer, 32 Clover Hill pl; 10 Barclay, NY
Dudley Alfred, plumber, 39 Midland av
Dudley Wm J, tinsmith, 39 Midland av
Dudley Wm J Jr, plumber, 39 Midland av

Electric Light
BRINGS HEALTH FOR IT DOES NOT VITIATE THE ATMOSPHERE
United Electric Co. of New Jersey

Dugan Clara Miss, laundry, 3 Oak pl
Dugan Edward J, Grove n Watchung av; UMpo
Dugan Jas C, paper, 3 Oak pl
Dugan Matilda M, bkkpr, Grove n Watchung av; UMpo
Dugan Patk, lab, 30 Myrtle av
Dugan Mary, wid Daniel, 3 Oak pl
Dukin John, conductor, 138 Glenridge av
Dull Van C, veterinary, 26 Valley rd; 599 Bloomfield av
Dummer Chas H, teller, 8 James
Dunbar Fred W, U Mountain av c Gap rd; UMpo
Duncan Francis, 449 Bloomfield av
Duncan David D, lawyer, 90 Porter pl; 195 Bway, NY
Dunco Mary, 176 Forest
Dunlap Mary E Mrs, emp agcy, 157 Bloomfield av
Dunlap Wm, justice of peace, 157 Bloomfield av
Dunlap Wm A, bkkpr, Valley rd n RR crossing

CHAS. M. DECKER & BROS.
IMPORTERS AND GROCERS
222-224 Main St., Orange. 537-539 Main St., E. Orange.
6-8 Church St., Montclair. S. O. & Vose Aves., S. Orange.

DRINK THEA-NECTAR. PURE CHINESE TEA, Delicious Flavor, 60c. per lb.
THE GREAT ATLANTIC AND PACIFIC TEA CO., 285 Main St., Orange.

JOHN BARRYMAN, CONTRACTOR 7 Alden Pl., op. Orange Station, Erie RR. TEL. 488 ORANGE, N. J. Carpenter and Builder Residence, 136 Washington Street, East Orange

JOHN C. CONOVER, COAL WOOD..BLUE STONE MASONS' MATERIALS OFFICE AND YARD, LINCOLN AVENUE AND R. R. ORANGE TELEPHONE NUMBER 149

Dunlap Wm M, teller, Hoburg pl; Irving Bank, NY
Dunn Esau (c), lab, 126 Forest
Dunn Geo, Harrison Milling Co, 30 N Willow
Dunn John (c), butcher, 92 S Fullerton av
Dunn Kate, dressmkr, 26 Cross
Dunn Kate, wid Miles, 26 Cross
Dunnell Cyrus H, Northview av n Summit pl; UMpo
Dunning Carrie J, 161 Orange rd
Dunning S A Mrs, 16 Lincoln
Dunning Warren, Central Stamping Co, 164 Orange rd; 25 Cliff, NY
Dupuis C Oliver, plumber, 285 Valley rd
Dupuis John L, gardener, 285 Valley rd
Dupuis Maria, wid Louis, 285 Valley rd
Dupuis Mary A, 285 Valley rd
Durbridge Gwendoline Mrs, 1 Union
Durbridge Wm, shipping, 1 Union; pier 48, White Star, NY
Durbrow Fred G, S Mountain c Eagle Rock way
Durbrow Wm, ins, S Mountain av c Eagle Rock way; 45 Cedar, NY
Durbrow Wm Jr, ins, S Mountain av n Eagle Rock way
Durfey Wm J, jeweler, 24 Highland av; 17 Maiden la, NY
Durham L E, massage, 572 Bloomfield av
Durland D Clarence, elect eng, 40 Prospect av; 527 W 34th, NY
Durning Ambrose, barkpr, 100 Bloomfield av
Durning Jas, plumber, 100 Bloomfield av
Durning Patk, eng, 100 Bloomfield av
Durning Wm, switchman, Mission pl
Durr Jos, plumber, Bellevue av n Valley rd; UMpo
Durr Patk J, papermkr, Dodd n Grove
Durr Thos, driver, 33 N Willow
Durst Phoebe E, wid Peter, 100 Midland av
Duryea Rodman, carp, 15 Portland pl
Dutcher Chas Mason, banker, 69 Plymouth; 246 6th av, NY
Dwyer Jos, lab, 47 New
Dwyer Thos, lab, 17 Sherwood
Dyer Frank L, lawyer, Parkhurst pl; 31 Nassau, NY
Dyer Jas B, contr, 26 Montague pl; 131 Valley rd
Dyer Jas E, bkkpr, 518 Bloomfield av
Dyer John H, boxmkr, 26 Montague pl

Cut Flowers.. Plants and Seeds HARVEY'S 385 MAIN STREET PHONE 241 EO. East Orange

GAS AND ELECTRIC FIXTURES
REFINISHING AND CONTRACTING
ROBERT OSBORNE, 326 MAIN ST., E. ORANGE
Commonwealth Building

Dyer Jos C, gardener, 131 Valley rd
Dyer Oliven, contr, 26 Montague pl
Dyer Thos M, letter carrier, 26 Montague pl
Dykes Wm J, imptr, 121 S Mountain av; 85 Front, NY

To find a Name know how to Spell it.

For Abbreviations see page 905.

E

Eagen Michael J, elevator opr, 25 Washington
Eames E N, print wks, Prospect ter; 42 Leonard, NY
Earl John C, clk, 132 N Fullerton av
Earle Harry, coachman, 349 Mountain av; UMpo
Earle Lawrence C, artist, 50 Walnut Crescent
Earle Thos V, 66 Valley rd
Earle Van Winkle, 66 Valley rd
Earley Thos, gardener, 41 S Willow
Eastman Hetty Mrs, 105 Orange rd
Eaton Herbert A, inves securities, 153 S Mountain av; Drexell bldg, NY
Eaton Mrs Thos G, 84 S Fullerton av
Ebbles Edgar G, teacher, 228 Claremont av
Eckert Mrs Annie, dressmkr, 158 Bloomfield av
Eckert August, driver, 158 Bloomfield av
Eckert Avery, salesman, 24 Cedar av
Eckert Edgar N, butcher, 4 N Fullerton
Eddy Wm J, bartender, 57 Mission pl
Edgar Alfred W, painter, 331 Bloomfield av; 43 Greenwood av
Edison Brown Plastic Rail Bond, Jas Hoolowood, supt, J Maxwell Cooke, chemist, 112 Greenwood av
Edmonston Annie, wid Samuel, 224 Orange rd
Edmonston Helen, 72 N Fullereton av
Edmonston Helen, 72 N Fullerton av
Edmonston Helina R, wid Peter, 72 N Fullerton av
Edmonston Welton, salesman, 72 N Fullterton av
Edsall Chas H, insp, 61 S Fullerton
Edwards Roberts D, 12 Washington
Edwards Walter F, carp, High n Virginia av
Effingham Hotel, Wm J Montgomery, prop, 377 Bloomfield av
EganFrank W, salesman, 26 William; 224 Church, NY
Egan Jas, mason, 26 William
Egan Michael, coachman, 185 Valley rd
Egan Thos F, ins, 20 Orange

O. S. WILLIAMS, Plumbing, Gas Fitting and Tinning
NO. 249 WASHINGTON STREET, OPP. N. Y. & G. L. R. R. DEPOT

CONOVER BROS., LUMBER TIMBER HARDWOOD
OFFICE AND YARD: LINCOLN AVE. AND D., L. & W. R. R., ORANGE, N. J.
TELEPHONE NUMBER 149
J. C. CONOVER
P. S. CONOVER, JR.

FIDELITY TRUST COMPANY, NEWARK, N. J.
Receives Deposits and pays interest upon daily balances—subject to check at sight. Loans Money upon bond and Mortgage.

GEO. H. VAN EMBURG
483 Broad St. (near Orange) Newark
Parquet and Strip Flooring
Wood Carpeting
BELL 'PHONE ... 6603

Egen Anna C, nurse, 500 Bloomfield av
Egues Edward, prop, Upper Montclair Portrait Co, Bellevue av; 135 Valley rd
Ehrhardt Ferdinand E, artist, 35 Forest; Canal c Laight, NY
Eldredge S Eldora, supervisor Elementary Schools, 14 Clinton av
Elkins Wm (c), lab, 133 Valley rd
Ellingwood Chas H, banker, 78 Clinton av; 41 Wall, NY
Ellingwood Mrs E A, 78 Clinton av
Elliot Arthur C, broker, 17 Prospect ter; 21 State, NY
Elliot Thos, coachman, 176 Upper Mountain av
Elliott Harriet G, stenog, High n Cedar av
Elliott Henry G, genl advertising, 25 Upper Mountain av; 15 Fairfield
Elliott Jennie (c), 25 Orange rd
Elliott Marion, wid Geo H, High n Cedar av
Elliott Richmond B Jr, tiles and marble, Alexander av n Valley rd; UMpo; 5 E 42d, NY
Ellis Chas E, adv, 225 S Mountain av; 713 Temple court, NY
Ellis Edward S, author, 78 Hawthorne pl
Elms Franklin, clk, 15 Fairfield av
Ely Daniel B, teller, 2 Warren pl; 35 Broad, NY
Emery Frank W, 72 Plymouth; 54 Wall, NY
Emery J Tuttle, 105 Orange rd
Emery John R, silks, 49 N Mountain av; 455 Bway, NY
Emmens Virginia, dressmkr, 434 Bloomfield av
Emmett Arthur (c), 16 New
Emmons Bertha E, teacher, 44 Forest
Enarson Carl, carp, 24 Valley rd
Enarson Gustaf, carp, 46 Montague pl
Enarson Maria, dressmkr, 24 Valley rd
Endemann Henry, china, 228 Orange rd; 50 Murray, NY
Engdahl Anton, tailor, 35 Midland av
Engle Fred, mer, 67 Park; 143 Liberty, NY
English Arthur S, lumber, 190 Park
English Chas W, lumber, 95 Walnut; 112 Park
English Chas W Jr, salesman, 26 Willard pl
Enterprise House Furnishing Goods, Aug McIntosh, prop, 602 Bloomfield av
Epps Freeman (c, coachman, 34 William
Epps Lucy (c), wid Wm, 5 William

FREEMAN BROS., Meat Market, POULTRY AND GAME.
Nos. 53-55 Freeman St., Orange, N. J.
TELEPHONE 187
884 MAIN STREET, EAST ORANGE

JOHN C. CONOVER, COAL WOOD.. BLUE STONE
MASONS' MATERIALS
OFFICE AND YARD, LINCOLN AVENUE AND R. R. ORANGE
TELEPHONE NUMBER 149..

MONTCLAIR TRUST COMPANY, Montclair, N. J.
loans money on Stocks, Bonds, Mortgages and other approved collaterals at current rates, acts as Executor, Guardian, Trustee, Transfer Agent of Corporations, and in all fiduciary capacities.

CLARENCE S. ABRAMS, PH. G. G. WALTON ABRAMS, PH. G.
PARSONS' PHARMACY, MUSIC HALL, TELEPHONE 45.
AGENCY FOR VACCINE AND ANTITOXINS.
DR. WALTON'S COMPOUND OXYGEN.
Dr. M. G. Dadirriaus' Matzoon.
Dr. E. F. Brush's Kumyss.

COYNE'S LIVERY STABLES,
Furniture Express, and Storage Warehouses.
349 MAIN ST., TELEPHONE 30-A. EAST ORANGE.

CONOVER BROS., LUMBER TIMBER HARDWOOD
OFFICE AND YARD: LINCOLN AVE AND D. L. & W. R. R., ORANGE, N. J.
TELEPHONE NUMBER 149.
J. C. CONOVER
P. S. CONOVER, JR.

Epps Wm, livery, 176 Bloomfield av
Erdt Carl, exporter, 180 Union
ERICKSON JOHN, baker, 85 Forest
Erickson Ludwick, 100 Forest
Ernsberger Andrew, adv novelties, 125 N Fullerton av; 31 Cortland
Eshbaugh Catherine G, wid D O, 289 Orange rd
Eshbaugh W H, bkkpr, 46 U Mountain av
Espy John, granite wks, 664 Bloomfield av; Caldwell
Espy Mary, nurse, 36 Fulton
Essex Alfred, brakeman, 270 Bloomfield av
ESSEX COUNTY PARK COMMISSION, Halsey c Academy, Newark
Essex Title Guarantee Co, 491 Bloomfield av
ESSEX AND HUDSON GAS CO, C T Nelson, mgr 559 Bloomfield av
Esteldel Burt, janitor, 78 Chestnut
Esteldel John, carp, 78 Chestnut
Evans Nellie, 297 Orange rd
Evans Samuel, clk, 109 Claremont av
Evans Wm, retired, 215 Glenridge av
Eveland Geo F, painter, 9 Charles
Evans Wm T, imptr, 21 Walnut Crescent
Evans Wm H, clk, 21 Walnut Crescet
Everett Hiram, mason, 12 Grand
Everitt Willis B, broker, 25 Madison av; 6 Wall, NY
Ewer Edward, perfume, 81 Midland; 339 Bway, NY
Excelsior Hose Co No 2, Thos Penn, foreman, Harrison av c Cedar

To find a Name know how to Spell it

For Abbreviations see page 905.

F

Faas Chas, plumber, 15 Midland av
Faas Fred, heating, eng and plumber, 15 Midland av
Faiss Chas, coachman, Eagle Rock way
Fahey Annie, dressmkr, 38 Cherry
Fahey John, lab, 14 Grand
Fahey Thos, coachman, Eagle Rock way
Fahy Katie, wid Patk, 39 Cherry
Fairchild Lizzie, housekpr, 157 Valley rd
Fairfax Thos H (c), coachman, 6 Fidelity pl

JAMES A. CLARK, Real Estate
purchased, Sold, Appraised,
Leased, Exchanged, Managed and Loans Negotiated.
AGENT FOR ÆTNA, GERMANIA AND NORTH AMERICAN INSURANCE COMPANIES.
Cor. CONE ST. 240 MAIN ST., ORANGE, N. J.

ROGER H. BUTTERWORTH, Mortgages, Loans & Exchanges
84 Dodd cor. Prospect St., E.O. Tel. 1153 E.O.

Drink Orange Beer! IT'S GOOD!

Fairfield Dairy Co, Stephen Francisco, pres, 480 Bloomfield av
Faison Matthew, lab, 29 Talbot
Faison Pendar, lab, 135 Glenridge av
Faison Wm P, coachman, 29 Talbot
Falding Fred J, eng, 96 Prospect av; 52 Bway, NY
Fallon Dennis, 142 Forest
Fallon John, lab, Mission pl
Fallon Michael, coachman, 21 Grand
Facher Alice P, teacher Mt Hebron PS, Inwood av n Park; UMpo
Fancher Ezra B, ins, 199 Walnut
Fancher Jas R, lawyer, 36 Park; 20 Nassau, NY
Fannington Geo, laces, 84 Valley rd
Fanning Winthrop S, 25 Clover Hill pl
Farley Jas J, railroad, 96 Llewellyn rd; 26 Exchange pl, N Y
Farmer Edward D, Consolidated Safeyt Pin Co, 267 Orange rd

HORTON D. WILLIAMS
Cemetery Memorials
..Agent for Greenwood Stone Bleach....
Opp. Rosedale Cemetery, ORANGE, N. J.

Farmer Helena, wid Geo, 267 Orange rd
Farmer Patk, coachman, 284 U Mountain av; UMpo
Farmer Wm, lab, 32 William
Farmer Wm H, pres, 8 Draper ter; 3 Bway, NY
Farnsworth Daniel W, drygoods, Bellevue av n Park; UMpo; 79 Leonard, NY
Farnsworth F Crawford, dry goods, Cooper av n Park; UMpo; 79 Leonard, NY
Farrell Luke, bartender, 640 Bloomfield av
Farrell Dennis A, bartender, 640 Bloomfield av
Farrell John, bartender, 640 Bloomfield av
Farrell Patk, Union Hotel, 640 Bloomfield av
Farrell Thos, brass moulder, 84 Bloomfield av
Farrington Jos H, fertilizers, 84 Valley rd; 143 Liberty, NY
Farrington Jos T, hdware, 60 Forest; 179 Grand, NY
Fawcett Rev John G, rector St James Episcopal Chh, Oakwood av n Valley rd; UMpo

JOHN C. CONOVER, COAL, WOOD..BLUE STONE
MASONS' MATERIALS
OFFICE AND YARD, LINCOLN AVENUE AND R. R. ORANGE
TELEPHONE NUMBER 149..

HARTDEGEN JEWELRY SILVERWARE 677 BROAD ST. Cor. W. Park NEWARK.

PAINTS S. E. M. RICE · OILS ·
554 BROAD STREET, NEWARK, N. J. 'PHONE 956

Fay Miss Theresa, 69 Forest
Fayen Herman, 12 Lloyd pl
Fear Chas, Henry Fear & Son, 126 Glenridge av; 33 N Willow
Fear Geo V, livery stables, 50 Greenwood av
Fear Henry, Henry Fear & Son, express and truckmen, 126 Glenridge av
Fear Henry, storage, 40 Grove
Feelden John, gardener, 42 Llewellyn rd
Feeney Andrew S, mason, 12 Baldwin
Feeney Jas, lab, 12 Baldwin
Feeney John J, mason, 179 Valley rd
Feeney Owen, mason, 179 Valley rd
Feeney Thos, 179 Valley rd
Felsinger Michael, retired, 88 Elm
Felsinger Wm, 88 Elm
FELTEY FRANKLIN E J, carp, 27 Lexington av
Feltey Florence, 27 Lexington av
Feltey Henry, elect, 18 Cross

Electric Fans Chafing Dishes, Heating Pads, Sewing Machines, Motors, and many other inexpensive devices may be attached to electric light wires.
UNITED ELECTRIC CO. OF NEW JERSEY

Feltey Herbert, carp, 219 Bloomfield av
Feltey Josephine I, dressmkr, 532 Bloomfield av
Feltey Mary, wid Jos, 532 Bloomfield av
Fennessy Chas, painter, 182 Forest
Fentzlaff Alfred, plumber, 421 Bloomfield av
Fentzlaff Carl F, hardware, 421 Bloomfield av; Lakeside av, WO
Fentzlaff Mary, wid Wm, 41 Portland pl
Fentzlaff Otto E C, contr, odorless excavating, 6 Charles
Fergurson E J, carp, 35 Hillside av
Ferguson Fred H, tel opr, 29 Grove
Ferguson Geo (c), lab, 14 Spring
Ferguson Wm E, lumber mer, 119 Chestnut; 127 Produce Exchange, NY
Ferris Edwin, salt, 240 Claremont av; 185 Washtn, NY
Ferris Franklin, salt, 82 Park; 185 Washington, NY
Ferris Geo T, editor, N E N, 126 Claremont av

J. C. CONOVER
P. S. CONOVER, JR.
CONOVER BROS., LUMBER TIMBER HARDWOOD
OFFICE AND YARD: LINCOLN AVE. AND D., L. & W. R. R., ORANGE, N. J.
TELEPHONE NUMBER 149

BALLANTINE'S Export Lager Beer ON DRAUGHT
Throughout the State.

FIDELITY TRUST COMPANY, NEWARK, N. J.
Acts as Executor, Guardian, Trustee, etc. of Estates, and as Surety on Contract and Judicial Bonds. Administers Trusts of every character.

GEO. B. HICINBOTHAM, SHOES RUBBERS
UNION MADE.
248 Washington St., Orange, N. J. Custom Work and Repairing.

Ferris Oliver, student, 126 Claremont av
Fesler Augustus, carp, 250 N Fullerton av
Fesler Edward W, 37 Grove
Fesler Julius, laundry, 37 Grove
Ficht Elizabeth, wid Otto, 104 S Fullerton av
Ficht Fred P, clk, 104 S Fullerton av
Fielder Edward, news, agt DLWRR&GLRR station
Fields Roser, 41 New
Fields Wm (c), lab, 43 New
Fiels Edward A (c), waiter, Hillside House, 58 Orange rd
Fife Geo, Evening Post, Clarewell av n Grove; UMpo
Fikslen Fred, driver, 40 Pine
Filmer Robt, driver, 80 Pine
Filmer Sarah E, wid Robt, 42 Montague pl
Filmer Wm, 42 Montague pl
Findlay Wm, mason, 5 Sylvan pl
Finan Jos, butter, 62 S Fullerton av
Finegan Miss Ellen, 18 New
Finerty Annie M, grocer, 123 Forest
Finerty Elizabeth, 123 Forest
Finerty Mrs Mary, 11 Cherry
Finlay Geo D, 153 Union; JC
Finnerty John N, engr, 40½ Park
Finnerty Mrs Mary, 16 New
Finnerty Patk, lab, 11 Washington
Finnerty Patk Jr, mason, 11 Washington
First Baptist Church, C D Case, pastor, S Fullerton av n Bloomfield av
First Church of Christian Scientist, Herald Hall, 211 Glenridge av
First Congregational Church, Rev A H Bradford, pastor, S Fullerton av c Plymouth
First M E Church, Rev John Y Dobbins, DD, pastor, N Fullerton av
First Presbyterian Church, Llewellyn, Bloomfield av c Church
Fischer John C, lawyer, 140 Claremont av
Fisher Florence, prin Watchung PS, Claremont av n Forest
Fisher Fredk (c), lab, 680 Bloomfield av
Fisher Geo W, druggist, 115 Midland av
Fisher Geo W Jr, salesman, 115 Midland av
Fisher H Messinger, arch, 764 Bloomfield av

JOHN CAHILL
HENRY MILLS
Tel. Call 103-A E. O.
CAHILL & MILLS, SANITARY PLUMBERS
Steam, Hot Water and Hot Air Heating
10 Washington Pl., E. Orange, N. J.
NEAR BRICK CHURCH STATION

JOHN C. CONOVER, COAL
WOOD.. BLUE STONE
MASONS' MATERIALS
OFFICE AND YARD, LINCOLN AVENUE AND R. R. ORANGE
TELEPHONE NUMBER 143

BENEDICT BROTHERS
Watches, Diamonds and Jewelry
141 BROADWAY, CORNER LIBERTY
Washington Life Insurance Building.
END VIEW
"THE BENEDICT"
SIDE VIEW

FINNERAN & MERRIGAN, PLUMBERS AND ...GAS FITTERS
WARM AIR, STEAM AND HOT WATER HEATING + + SHEET METAL WORKERS.
95 Valley St. Orange, N. J.
TELEPHONE 2713

Fisher Louise, wid Fletcher, 141 Walnut
Fisher Mary C, wid Edmund, 764 Bloomfield av
Fisher Simon, butter, 46 New
Fishler Franklin, Clarewill av n Grove; UMpo
Fisk Eugene L, physician, 4 Summit; UMpo
Fitch Albert A, Clarewill av; UMpo
Fitch Harry R, clk, Clarewill av; UMpo
Fitch Henry A, salesman, 114 Clarewill av; UMpo
Fitts Mrs May E, 129 Chestnut
Fitzgerald Albert P, lab, 8 Dey
Fitzgerald Fannie, wid Geo, 8 Dey
Fitzgerald John (c), driver, 27 Grove
Fitzgerald John (c), driver, 32 Glenridge av
Fitzgerald John, coachman, 65 Cedar
Fitzroy Justin R, bkkpr, 22 Maple pl chap; 56 Montague
Fizz Geo (c), cook, 64 Gates av
Flanigan Frank, mason, 180 Forest

M. C. COSLER
Decorator and Upholsterer
GENERAL REPAIRING IN ALL ITS BRANCHES.
PHONE 1813. 313-315 MAIN STREET, E. ORANGE, N. J.

Flannagan Dallas, lawyer, 102 Upper Mountain av; 20 Broad, NY
Flannagan Michael, coachman, 92 Upper Mountain av
Flannagan Wm W, 128 Montclair av
Flarity Mrs Laeta M, 114 Park; UMpo
Flavell Wm J, bagg, DL&WRR, 14 Glenridge av
Fleming Edward, coachman, Undercliff av c Eagle Rock way
Fletcher Israella, wid Robt, 5 Elm
Fletcher Nelson R, blksmith, Valley rd c Northview av; UMpo
Fletcher Robetta, fancy goods, 244 Blmfld av; 5 Elm
Fletcher Mrs Virginia, 259 Orange rd
Fletcher Willard, 183 Claremont av
Flind Bertram P, Bellevue av n Park; UMpo
Flint Jos (c), lab, Alexander av n Grove; UMpo
Flint Myron E, butter, 371 Orange rd

CHAS. M. DECKER & BROS.
IMPORTERS AND GROCERS
222-224 Main St., Orange. 537-539 Main St., E Orange.
6-8 Church St., Montclair. S. O. & Vose Aves., S. Orange.

CONOVER BROS., LUMBER TIMBER HARDWOOD
OFFICE AND YARD: LINCOLN AVE. AND D., L. & W. R. R., ORANGE, N. J. TELEPHONE NUMBER 149
J. C. CONOVER P. S. CONOVER, JR.

JAMES A. COE & CO., IRON AND STEEL Heavy Hardware
JAMES A. COE, PRES. WILLIAM P. COE, VICE-PRES. JAMES D. COE, TREAS. CHAS. A. CRANE, SEC'Y.
106-108 MULBERRY ST. 68, 70 & 72 CLINTON ST. NEWARK.

The Great Atlantic and Pacific Tea Co., 285 MAIN ST., ORANGE.
ARE SELLING THE BEST BUTTER IN THE WORLD. TRY IT.

JOHN BERRYMAN, CONTRACTOR Carpenter and Builder 7 Alden Pl., op. Orange Station, Erie RR. ORANGE, N. J. TEL. 488 Residence, 136 Washington Street, East Orange

JOHN C. CONOVER, COAL WOOD . . BLUE STONE MASONS' MATERIALS OFFICE AND YARD, LINCOLN AVENUE AND R. R. ORANGE TELEPHONE NUMBER 149 . .

Flood Thos (c), lab, 24 Washington
Flynn Catherine, wid Michael, 214 Bloomfield av
Flynn John, coachman, Upper Mountain av n Van Giesen Gap rd; UMpo
Flynn John, coater, 5 Oak pl
Flynn John, mason, 214 Bloomfield av
Flynn Timothy, plumber, 214 Bloomfield av
Foley Charles, mach, 188 Forest
Foley John, gardener, 32 Central av
Foley John, lab, 188 Forest
Foley Mary, tel opr, 41 Central av
Foley Wm, plumber, 41 Central av
Follet F M, 14 Gardenier
Folsom Jas L, Upper Mountain av n Watchung av; UMpo; 114 West, NY
Foote Francis S, flour, 67 Myrtle av; 90 Broad, NY
Foote Francis S Jr, student, 67 Myrtle av
Force Dexter N, 138 S Mountain av; Church c Worth, NY
Force Dexter N Jr, eng, 138 S Mountain av
Force R Duncan, clk, 138 S Mountain av
Force Franklin, eng, Mountain av; UMpo
Force Harriet, dressmkr, Valley rd n Mt Hebron rd; UMpo
Force John H, driver, 95 Bay
Force Samuel, barber, 130 Glenridge av
Ford Harry, NY Life Ins Co, 92 Elm
Ford Hodges (c), butter, 19 Pine
Ford May A (c), cook, 3 William
Ford Patk, blacksmith, 29 Orange rd
Forest Michael, coachman, 20 William
Forest Robt, clk, 40 Montague pl
Forstall Alfred E, eng, 60 Christopher; 58 William, NY
Fort Wm L, Edison's, 81 Grove; NY
Fosdick Leonard, ins, 172 Orange rd
Foskett Ida M, teacher, 33 Midland av
Foster Chas A, letter carrier, 560 Bloomfield av
Foster H W, MD, physician, 27 S Fullerton av; office hours, 8 to 9 a m, 1 to 3 and 7 to 8 p m; Sundays, 12 to 1 and 7 to 8 p m
Foster May E, teacher, 44 Forest
Fox Geo (c), lab, 7 William
Fox Jas, lab, 10 William
Fox John, retired, 134 Valley rd

ORANGE STEAM LAUNDRY
18-20 Centre Street, Orange, N. J.
TELEPHONE 335 J. F. PASCOE, Proprietor

ROBERT OSBORNE Gas and Electric Fixtures Contracting
326 MAIN STREET, COMMONWEALTH BLD'G. EAST ORANGE

Fox Lacey C (c), painter, 304 Claremont av
Fox Mrs Margaret, prop Ashland Hall, 338 Bloomfield av
Fox Nora, wid John, 134 Valley rd
Fox Theodore, 23 Bay
France Wm, carp, 42 Portland pl
Francis Geo H, retired, 137 Gates av
Francis Richard P, MD, physician, 12 Plymouth; office hours, 9 to 10 a m, 4 to 5 and 7 to 8 p m; Sundays, 9 to 10 a m
Francis Richard S, 43 Harrison
Francis Wm A, fire ins, 43 Harrison; 890 Bway, NY
Francis Wm L, hat mfr, Valley rd c Lorraine av; UMpo; 9 4th, NY
Francis Wm W, student, 43 Harrison
Francisco Ella, bkkpr, 301 Bloomfield av
Francisco Emma, 74 Pleasant av

ELECTRIC POWER In Large or Small Quantities . . . .
THE CHEAPEST AND BEST POWER
United Electric Co. of New Jersey

Francisco John, 74 Pleasant av
Francisco Mrs Mary S, Bellevue av n Park; UMpo
Francisco Perkins, Grove c Inwood av; UMpo
Francisco Reuben, bkkpr, Fairfield Dairy Co, 483 Bloomfield av
Francisco Richard, W H & R S Francisco, St Luke's pl; 18 Hillside av
Francisco Spencer, physician, Bellevue av n Park; UMpo
Francisco Stephen, Fairfield Dairy Co, 483 Bloomfield av; Caldwell
Francisco Wm T, ins, Clarewill av; UMpo; 43 Cedar, NY
Francisco W H & R S, Puritan Dairy, 483 Bloomfield av
Frank Geo W Jr, 44 Christopher
Frasco Raffaele, foreman, 200 Forest
Frank Miss Josepha B, 92 Church
Frazee Wm Y, 43 U Mountain av; NY
Frazer John, 82 Christopher

FIDELITY TRUST COMPANY, NEWARK, N. J.
Receives for safe keeping securities and valuables, and rents Safe Deposit Boxes in its Burglar and Fire-proof Vaults, at moderate rates.

CONOVER BROS., LUMBER TIMBER HARDWOOD
OFFICE AND YARD: LINCOLN AVE AND D. L. & W. R. R., ORANGE, N. J.
TELEPHONE NUMBER 149.
J. C. CONOVER
P. S. CONOVER, JR.

BALLANTINE'S Ales & Porter ON DRAUGHT Throughout the State.

PARQUET FLOORING Geo. H. Van Emburg
483 Broad St. NEAR ORANGE Newark, N. J. Bell 'Phone 6603

JOHN C. CONOVER, COAL WOOD.. BLUE STONE MASONS' MATERIALS
OFFICE AND YARD, LINCOLN AVENUE AND R. R. ORANGE
TELEPHONE NUMBER 149..

Freeman Bros., Fruits, Vegetables, Fish, Oysters, Clams, Poultry and Game.
53-55 Freeman St., Orange, N. J.
TELEPHONE 187.
584 MAIN STREET, EAST ORANGE.

Frederick Chas, gardener, 20 Mission pl
Freedley Mary, wid Samuel, 159 S Mountain av
FREE PUBLIC LIBRARY, S Augusta Smith, librarian, 73 Church
Freeland Geo C, Fairfield Dairy Co, Glenridge av n Grove; 16 Clover Hill pl
Freeman Edwin A, 101 Park
Freeman Eleanor, wid Samuel, 82 N Fullerton av
Freeman Frank C, 2 Valley pl
Freeman Harriet G, wid Edwin, Elston pl n Park
Freeman Henry D, asst cash, 53 N Willow
Freeman Jas D, real est, 80 Clinton av; 214 W 19th, NY
Freeman Lillian, wid John C, 53 N Willow
Freeman Mortimer B, salesman, 53 N Willow
Freeman Theo A, banker, Park n Inwood av; UMpo
Freeman W L, wid Wm, 2 Valley pl
Freeman Wm C, mgr NY Journal, 101 Park
French Albert, fertilizers, 201 Claremont av; 26 Bway, NY
French Elenor G, 192 Claremont av
French Julia N, wid Edward W, 192 Claremont av
Fritz Chas, real est, 42 Forest; 14 RR pl, EO
Fritz Susan B, Christian Scientist, 42 Forest
Froberd Frithof, carp, 75 Forest
Frost Albert L, clk, 173 Orange rd
Frost Anna T, 173 Orange rd
Frost Elizabeth M, wid Benj, 173 Orange rd
Frost Helen P, 173 Orange rd
Frost Wm G, lumber, 162 Walnut; 39 Cortlandt, NY
Frost Wm M, clk, 173 Orange rd
Fry Geo B, contr, Lorraine av n Valley rd; UMpo
Fulle Fred W, treas, Alexander av n Valley rd; UMpo
Fuller Jos C, retired, 141 Walnut
Fulmer Rev L S, First Presby Chh, 169 Orange rd
Fusco Donato, contr, 18 Glenridge av

To find a Name know how to Spell it.

For Abbreviations see page 905.

G

Gage Fred S, imptr, 71 Plymouth
Gallagher Anna, hairdresser, 68 Montague pl
Gallagher Arthur, clk, 25 St Luke's pl
Gallagher Henry, police chief, 68 Montague pl

MONTCLAIR TRUST COMPANY, Montclair, N. J.
receives deposits subject to check and pays interest on daily balances, and on time certificates allows a higher rate of interest.
Accounts of Corporations, Societies, Firms and Individuals invited.

CLARENCE S. ABRAMS, PH. G. G. WALTON ABRAMS, PH. G.
PARSONS' PHARMACY, MUSIC HALL, TELEPHONE 45.
AGENCY FOR VACCINE AND ANTITOXINS.
DR. WALTON'S COMPOUND OXYGEN.
Dr. M. G. Dadirrigus' Matzoon.
Dr. E. F. Brush's Kumyss.

COYNE'S LIVERY STABLES,
Furniture Express, and Storage Warehouses.
349 MAIN ST., TELEPHONE 80-A. EAST ORANGE.

CONOVER BROS., LUMBER TIMBER HARDWOOD
OFFICE AND YARD: LINCOLN AVE. AND D. L. & W. R. R., ORANGE, N. J.
TELEPHONE NUMBER 149.
J. C. CONOVER
P. S. CONOVER, JR.

Gallagher Hugh, flour, feed, steamship agency, 417 Bloomfield av; h 25 St Luke's pl
Gallagher John, clk, 40 Cross
Gallagher John H, prover, Valley rd n Little Falls rd; UMpo
Gallagher John H, undertaker, 329 Bloomfield av; 25 St Luke's pl
Gallagher Jos J, plumber, 40 Cross
Gallagher Nellie, 10 Park
Gallagher Wm H, letter carrier, 26 Sherman
Gallie Geo W, ins, Lorraine av n Valley rd
Galloway John, eng, 696 Bloomfield av
Galloway Louis, eng, Montclair Water Works, 60 Montague pl
Gannon Annie, dressmkr, 31 Cherry
Gannon Dennis, carp, 31 Cherry
Gannon Edward, steamfitter, Hastley
Gannon Johanna, pin factory, 31 Cherry

DRAKE BUSINESS COLLEGE
MAIN AND CENTRE STREETS, ORANGE
Call or Write for Prospectus. Office Help Furnished.

Gannon John, coachman, 13 Cross
Gannon John, hackman, 31 Cherry
Gannon John J, hackman, 26 Cherry
Gannon John J, police, 16 Tichenor pl
Gannon Martin, lab, 35 Cherry
Gannon Martin Jr, blacksmith, 35 Cherry
Gannon Nicholas S, letter carrier, 93 Union
Gannon Patk, watchman, 16 Tichenor pl
Gannon Thos, coachman, 93 Union
Gardener Morris F, lather, Glenridge av
Gardner Claiborne F, civ eng, 88 Grove
Gardner Fred, leather, 51 Glenridge av
Gardner Jas, lather, 154 Bloomfield av
Gardner John B, m carp, Orange rd c Bloomfield av; 17 Mountain View pl
Gardner John J, teamster, 203 Bloomfield av
Gardner John W, clk, 88 Grove; 92 Broad, NY
Gardner Jos, hostler, 30 George
Gardner Morris, lather, Chief of Fire Department, 51 Glenridge av

ESTABLISHED 1885
REAL ESTATE
INSURANCE
LOANS
CLARENCE B. TUBBS
Opp. Lackawanna Station
MONTCLAIR, N. J.
5 Beekman Street, New York
NOTARY AND COMMISSIONER

ORANGE BREWERY
Brewers of Finest LAGER BEER, Ales and Porter
ORANGE, N. J.

Gardner William R Jr, NY Journal, 114 Claremont av
Garner Frank, teamster, 250 N Fullerton av
Garner Sarah, restaurant, 268 Bloomfield av
Garrabrant Aaron, far, Grove n Mt Hebron rd; UMpo
Garrabrant Bayard T, plumber, Bellevue av n Fernwood av; Valley rd n RR crossing; UMpo
Garrabrant Jas, painter, 8 Charles
Garrabrant Jared, carp, Valley rd n RR crossing: UMpo
Garrabrant John H, m carp, Wildwood av; UMpo
Garrabrant Wilbur, plumber, Little Falls rd n Valley rd; UMpo
Garrabrant Wm J, bkkpr, Wildwood av; Umpo
Garretson John, carp, Bellevue av n Grove; UMpo
Garretson Walter, Bellevue av n Grove; UMpo
Garretson Wm, plumber, Bellevue av n Grove; UMpo
Garret Clarence E, laundry, 368 Bloomfield av
Garrety Patk, mason, 24 Grand
Garvey Ellen, wid Peter, 55 Glenridge av
Gasser Geo, Gasser & Williams, 637 Bloomfield av; Verona
Gasser & Williams, Geo Gasser and Fred Williams, plumbers, 637 Bloomfield av
Gaston Mabel, teacher, 21 N Mountain av
Gates Fred T, mgr, 172 Union; 26 Bway, NY
Gates Granville, 297 Orange rd
Gault Jas, carp, 97 Grove
Gault John, clk, 97 Grove
Gavitte Wm C, stethastition, 8 Valley pl; UMpo
Gaunt Jas, gen agt Pear's soap, 14 Undercliff av
Geary Elsie B, wid Daniel, hair specialist, 3 Willow; 172 Glenridge av
Geddes Dr Annie, 12 S Fullerton av; office hours, 8 to 9 a m, 1 and 5 to 7 p m
Gedney Geo W, lawyer, 50 Montclair av
Gee Jos A, 57 Greenwood av
Geertz Julius F, acct, 40 Harrison av
Geherity Patk, lab, 25 Grand
Geherity Timothy, lab, 25 Grand
Gehrmann Chas, buyer, 28 Clover Hill pl; 326 Bway, NY
Gehrmann Robt H, 28 Clover Hiill pl
Geisse Wm F G, 25 High; 78 Read, NY
George Carl S, 7 Willard pl
George Edwin L, bkkpr, 7 Willard pl

ROGER H. BUTTERWORTH, REAL ESTATE, INSURANCE & LOANS
NOTARY PUBLIC AND COMMISSIONER OF DEEDS
Office, 84 Dodd Street cor. Prospect, East Orange, N. J.
Tel. 1153 E. Orange.

JOHN C. CONOVER, COAL WOOD.. BLUE STONE MASONS' MATERIALS
OFFICE AND YARD, LINCOLN AVENUE AND R. R. ORANGE
TELEPHONE NUMBER 149..

677 BROAD ST. Cor. W. Park NEWARK. CUT GLASS FINE CHINA HARTDEGEN

PAINTS S. E. M. RICE · OILS ·
554 BROAD STREET, NEWARK, N. J. 'PHONE 956

German Jas (c), lab, 60 Glenridge av
Giammarino Argangela, grocer, 196 Forest
Giannetta Alford, tailor, 379 Bloomfield av
Giannetta Antoni, shoemkr, 379 Bloomfield av
Giannetta Ginnis, shoemkr, 379 Bloomfield av
Giannetta Jas, shoemkr, 15 Midland av
Giannetta Jos, shoemkr, 379 Bloomfield av
Giannetta Michael, tailor, 379 Bloomfield av
Gibbens F H, 77 U Mountain av
Gibbs Albert E, real est, 763 Bloomfield av; 2705 Bway, NY
Gibbs Arthur S, ins, 763 Bloomfield av; 30 Broad, NY
Gibbs Fred, contr, 617 Bloomfield av, 13 Portland pl
Gibbs Jelthro, gardener, 12 Montague pl
Gibbs Harford A, foreman, 13 Portland pl
Gibbs Jas C, salesman, 763 Bloomfield av
Gibbs Josephine A, wid A E, 763 Bloomfield av
Gibson D Walter, clk, 55 Elm; 44 Pine, NY
Gibson Mrs Jeanette F, 55 Elm

ASK YOUR FRIENDS HOW THEY LIKE
Electric Light
UNITED ELECTRIC CO. OF NEW JERSEY

Gibson John (c), driver, 27 Grove
Gibson J Stewart, chemist, 36 St Luke's pl
Gibson Wm Frazer, broker, 55 Elm; 11 Pine, NY
Giffin Chas G, pub, Lorraine av and Valley rd; UMpo; 97 5th av, NY
Giffin Adelaide, 134 Watchung av
Giffin Chas H, dry goods, Valley rd c Lorraine av; UMpo; 21 White, NY
Gilder Harry M, hides, 27 Irving; 99 Gold, NY
Gill Bessie I, teacher, Inwood av n Park; UMpo
Gill Frank, mgr, Mountain av; UMpo; 14 Vandewater, NY
Gilles Geo M, lawyer, 266 Columbus av; 40 U Mountain av
Gillette Edith, vice prin MHS, 4 Valley pl
Gillett Harry M, lab, 67 Forest
Gillett Lucinda M, 67 Forest

FIDELITY TRUST COMPANY, NEWARK, N. J.
Guarantees Titles to Real Estate against fraud, accident and errors, at fixed charges, and will defend at its own expense, any action brought against the holder of one of its policies by reason of any error in its titles.

JAMES A. COE & CO., IRON AND STEEL Heavy Hardware
JAMES A. COE, PRES. WILLIAM P. COE, VICE-PRES. JAMES D. COE, TREAS. CHAS. A. CRANE, SEC'Y.
106-108 MULBERRY ST. 68, 70 & 72 CLINTON ST. NEWARK.

CONOVER BROS., LUMBER TIMBER HARDWOOD
OFFICE AND YARD: LINCOLN AVE AND D. L. & W. R. R., ORANGE, N. J TELEPHONE NUMBER 149.
J. C CONOVER P. S. CONOVER, JR.

R. Walsh & Co. THE POPULAR ICE CREAM OF THIS STATE
Newark Stores
151 and 157 Market St.
683 Broad Street

Gillies Wm F, student, 40 U Mountain av
Gilman Francis L, elect, 49 Christopher; NY
Gilmartin John, fireman, 42 Pine
Gilmartin Margaret, wid Thos, 42 Pine
Gilmartin Mary E, dressmkr, 42 Pine
Gisolmo Cagato, 61 Glenridge av
Gladwin Frank, mer, 60 Chestnut; 66 Leonard, NY
Glaister Jos, elect, 421 Bloomfield av; 69 Forest
Glaser Jacob, furniture, 633, 616 Bloofield av
Gleason Patk, 61 Mission pl
Glenn Chas, waiter, 1 Union
Glennon Elizabeth, tel op, 136 Glenridge av
Glennon John T, retired, 136 Glenridge av
Glennon John T Jr, 136 Glenridge av
Glennon Margaret, stenog, 136 Glenridge av
Glennon Mary, tel op, 136 Glenridge av
Goble Geo, carp, 21 Talbot
Goble Marie F, 9 Walnut pl
Goble Sarah E, wid Geo C, 9 Walnut pl
Godfrey John, 12 Mission pl
Godlink Michael, mason, 23 Bay
Goff Wm, pres, 12 Montclair av
Goffe Mary J, supt drawing, 24 Forest
Golden Agnes, wid Thos, 41 Mission pl
Golf Club, Valley rd op Irvin pk
Golt Nellie E, 233 Bellevue av; UMpo
Goman Chas, bank clk, 107 Claremont av; Beaver c William, NY
Goman Edward, 108 Glenridge av
Goman John, poormaster, 123 S Fullerton av
Gondlack A, steward Montclair Club, 22 Church
Good Robt (c), coachman, 25 Prospect av
Good Templars Hall, 450 Bloomfield av
GOODELL EDWIN B, lawyer, 491 Bloomfield av; 63 Park; 111 Bway, NY
Goodell Philip, student, 63 Park
Goodman Alexander M, MD, 136 Claremont av
Goodman Fred S, NY State sec YMCA, 156 Walnut; 3 W 29th, NY
Goodman John (c), 131 Valley rd
Goodsell John N, 44 Elm
Goodsteme Julius F, prop, 545 Bloomfield av
Goodwin M (c), lab, 15 William
Goodwin Samuel, 105 Grove
Gordon Geo T, coachman, 23 Orange av

JOHN CAHILL
HENRY MILLS
Tel. Call 103-A E. O.
CAHILL & MILLS, SANITARY PLUMBERS
Steam, Hot Water and Hot Air Heating
10 Washington Pl., E. Orange, N. J.
NEAR BRICK CHURCH STATION

JOHN C. CONOVER, COAL
WOOD .. BLUE STONE
MASONS' MATERIALS
OFFICE AND YARD, LINCOLN AVENUE AND R. R. ORANGE
TELEPHONE NUMBER 149 ..

BENEDICT BROTHERS
Watches, Diamonds and Jewelry
141 BROADWAY, CORNER LIBERTY
Washington Life Insurance Building.
END VIEW THE BENEDICT"
SIDE VIEW

East Orange National Bank
SAFE DEPOSIT VAULTS
Private Lock Boxes as low as $3 each per year.
Special Terms for Silverware Storage.

Gordon John (c), lab, 17 Orange rd
Gordon John, mason, 96 Glenridge av
Gordy Mrs Nannie, 30 Myrtle av; 680 Bloomfiedl av
Gorman Thos J, retired, 228 Claremont av
Gorman Wm C, teacher, 11 St Luke's pl
Gorton Chas E, salesman, 31 N Willow
Gorton Clara A, wid Chas, 106 N Fullerton av
Gorton Jos A, heating and ventilating eng, 106 N Fullerton av; 96 Liberty, NY
Gosler August, coachman, 31 Harrison av
Gottfried Fredk, hdware, Summit av n Park; UMpo; 146 Centre, NY
Gottfried Philip, fireproof, Summit av n Park; UMpo
Gould Mary A, wid Wm, 162 Valley rd
Gould Ora B, lawyer, Park n Lorraine av; UMpo; Chambers c Bway, NY
Gowing Chas, Inwood av n Valley rd; UMpo; 42 Leonard, NY
Grace Presbyterian Church, Edward P Payson, pastor, Chestnut n Forest
Graduate Nurses' Home, Mrs Anna C Lemrow, prop, 500 Bloomfield av
Grady Mrs Eleanor, 24 Cherry
Grady Jas, lab, 40 Pine
Grady John, typesetter, 24 Cherry
Graffin Alvin J, Prospect av n Claremont av
Graham Benj, banker, 73 Hawthorne pl; 44 Pine, NY
Graham Chas H, tinsmith, 18 Orange rd
Graham Jas, letter carrier, 36 Cross
Graham Peter, night eng, 25 Talbot
Graham Wm, painter, 499 Bloomfield av
Gramsamer Michael, mason, 227 Valley rd
Grant Rev Arthur H, pastor Unity Chh, 18 Crescent
Gravlin John, painter, 377 Bloomfield av
Gray Edward W T, 47 Union
Gray Elwood (c), coachman, 41 Park
Gray Wm (c), coachman, 30 William
Greason Geo, bottler, 345 Bloomfield av; 13 N Willow
Greason Geo, bkkpr, 221 Glenridge av
Greason Geo C, bkkpr, 221 Glenridge av

GREAT ATLANTIC AND PACIFIC TEA CO, 540 Bloomfield av; 107 Market, N'w'k. See adv index

Green Elizabeth, wid Richard, 186 Grove
Green Frank, carp, 17 Grand

CONOVER BROS., LUMBER TIMBER HARDWOOD
OFFICE AND YARD: LINCOLN AVE. AND D., L. & W. R. R., ORANGE, N. J. TELEPHONE NUMBER 149
J. C. CONOVER P. S. CONOVER, JR.

F. W. MASSMANN Florist
557 MAIN STREET EAST ORANGE

CHAS. M. DECKER & BROS.
IMPORTERS AND GROCERS
222-224 Main St., Orange. 537-539 Main St., E. Orange.
6-8 Church St., Montclair. S. O. & Vose Aves., S. Orange.

DRINK THEA-NECTAR. PURE CHINESE TEA. Delicious Flavor, 60c. per lb.
THE GREAT ATLANTIC AND PACIFIC TEA CO., 285 Main St., Orange.

JOHN BERRYMAN, CONTRACTOR Carpenter and Builder 7 Alden Pl., op. Orange Station, Erie RR. TEL. 488 ORANGE, N. J. Residence, 136 Washington Street, East Orange

JOHN C. CONOVER, COAL WOOD.. BLUE STONE MASONS' MATERIALS OFFICE AND YARD, LINCOLN AVENUE AND R. R. ORANGE TELEPHONE NUMBER 143

Green Geo Jr, clk, 17 Grand
Green Geo, lab, 17 Grand
Green Geo R, grain broker, 186 Grove; Produce Exchange, NY
Green Luke, lab, 29 New
Green R Frank, linen goods, 186 Grove; 7 White, NY
Green Susan, wid Jas, 620 Bloomfield av
Green Wm R, sexton First Pres Church, 20 Portland pl
Greene Albert T, ins, Mountain ter; UMpo; 32 Nassau, NY
Greene David, teacher, 45 Park; 1122 Bway, NY
Greene Edgeworth, Mountain ter; UMpo
Greene Harold, student, Mountain ter; UMpo
Greene Herbert F, student, Mountain ter; UMpo
Greene John (c, butler, 74 Bloomfield av
Greene Morrill, Mountain ter; UMpo; 95 Broad, NY
Greener Alfred, m carp, 96 Church
Greener Alfred W B, bkkpr, 96 Church
Greener Archibald H, clk, 96 Church; 38 Park row, NY
Greener John H, lawyer, 96 Church; 2 Tryon row, NY
Greenhalgh Jennie L, 32 Forest
Greenhalgh Marie L, wid Robt, 32 Forest
Greenough Mrs Emilie K, artist, Highland av; UMpo
Greer Frank, fireman, 47 Glenridge av
Greer Jos F, carp, 47 Glenridge av
Greer Mary B, music, 47 Glenridge av
Gregory Frank M, artist, Valley rd n Cooper av; UMpo
Gregory Julian I, elect, Valley rd n Cooper av; UMpo
Gregory Wm R, mgr, 28 Clinton; A4-5-6 Produce Ex, NY
Grieb Geo, coffee mer, Summit av; UMpo; 68 Barclay, NY
Greig Chas, bkkpr, 128 Claremont av
Greig Jas, shipping, Inwood av; 29 Bway, NY
Griffin Jas, 36 New
Griffin Thos, bartndr, 36 New
Griggs Edward Howard, lecturer, 77 Grove
Griggs John S Jr, eng, Clarewill av n Grove; UMpo; 25 Broad, NW
Griggs Philip (c), lab, 27 Talbot
Griggsby Wm, gardener, 22 Orange rd
Grimes Henry (c), lab, 20 Central av
Grimes Geo, lab, 20 Central av
Grimm John, clk, Edgemont rd c Watchung; UMpo

Cut Flowers.. Plants and Seeds HARVEY'S 385 MAIN STREET PHONE 241 EO. East Orange

GAS AND ELECTRIC FIXTURES
REFINISHING AND CONTRACTING
ROBERT OSBORNE, 326 MAIN ST., E. ORANGE
Commonwealth Building

Grissing Casper, gardener, Oak pl
Groff Marion, 138 Claremont av
Groff Sylvester, gateman, 138 Claremont av
Groke Chas, coachman, Bellevue av n Park; UMpo
Groll Emma, seamstress, 86 Church
Groll Harry, plumber, 86 Church
Gross Lizzie, wid John, 48 Greenwood av
Grout Ralph W, mgr, 18 Baldwin; 17 State, NY
Grymes Geo W (c), lab, 20 Central av
Grymes Henry (c), lab, 20 Central av
Grymes Rosile (c), 20 Ceentral av
Guild Elizabeth, teacher, 24 Forest
Gulick Rev Chas W, pastor Montclair Heights Ref Church, Valley c Mt Hebron rd; 7 Valley pl; UMpo
Guren Edward, lab, 397 Bloomfield av
Guthrie Christopher, salesman, 150 Vlaremont av
Guthrie Ella, nurse, 36 Fulton
Gutterson Wm L, photog, 427 Bloomfield av
Guyer Wm H, Waterbury Clock Co, 104 S Fullerton av; Cortlandt, NY
Gwinn Fred Jr, ins, 33 Prospect av; 34 Pine
Gwinn Fred W, com mer, 33 Prospect av; 51 Leonard, NY

To find a Name know how to Spell it.

For Abbreviations see page 905

H

Haas Geo, baggmaster, 105 Bloomfield av
Haas Geo Jr, plumber, 105 Bloomfield av
Haas Mrs Geo, emp office, 105 Bloomfield av
Haas John, plumber, 105 Bloomfield av
Haas Otto, plumber, 40 Portland pl
Habberton M Elizabeth, teacher, 235 Orange rd
Habrilla Stephen, plumber, 53 Glenridge av
Haddigan Effa L, trained nurse, Inwood av n Valley rd; UMpo
Haddon Robt, capt, Lorraine av c Park; Umpo
Hadwen Evelyn, 174 Orange rd
Hadwen Wm P, 174 Orange rd
Hadwen Wm P Jr, sec, Montclair Trust Co, 174 Orange rd
Haesler Jos, ins, 48 Pine
Haff Alonzo D, clk, Mountain av c 5th av; UMpo

CONOVER BROS., LUMBER TIMBER HARDWOOD
OFFICE AND YARD: LINCOLN AVE. AND D., L. & W. R. R., ORANGE, N. J. TELEPHONE NUMBER 149
J. C. CONOVER P. S. CONOVER, JR.

O. S. WILLIAMS, Plumbing, Gas Fitting and Tinning
NO. 240 WASHINGTON STREET, OPP. N. Y. & C. L. R. R. DEPOT

FIDELITY TRUST COMPANY, NEWARK, N. J.
Receives for safe keeping securities and valuables, and rents Safe Deposit Boxes in its Burglar and Fire-proof Vaults, at moderate rates.

GEO. H. VAN EMBURG
483 Broad St. (near Orange) Newark
Parquet and Strip Flooring
Wood Carpeting
BELL 'PHONE ... 6603

Haff Elmer, clk, N Mountain av c 5th av; UMpo
Hafgood Edith D, teacher, 216 Walnut
Hagar Miss L A, teacher, sewing machines, 67 Greenwood av
Hager Wm, mgr, 67 Greenwood av; 182 5th av, NY
Hagar Francis, retired, Mt Hebron rd n Valley rrd; UMpo
Hague Emma, Bellevue av n Grove; UMpo
Haight Fred, Acme Laundry, 950 Bloomfield av, Glenridge
Haley Edwin, dry goods, Valley rd n Little Falls rd; UMpo
Haley Jas, 19 Elm
Haley Patk, mason, 42 Central av
Halfmann Carl H, printer, 16 Cottage pl
Hall Frank A, bedding, 42 Llewellyn rd; 120 Baxter, NY
Hall Frank A Jr, clk, 42 Llewellyn rd; 120 Baxter, NY
Hall Geo A Jr, clk, 92 Midland av
Hall Rev Geo A, sec YMCA, 92 Midland av; 5th av and 20th, NY
Hall Hannah, wid David, Oakwood av n Valley rd; UMpo
Hall Howard I, clk, 42 Llewellyn rd; 120 Baxter, NY
Hall Rachel, clk, 48 N Fullerton av
Hall Robt M, 40 S Willow; 105 Hudson, NY
Hall Robt W, clk, 40 S Willow
Hall Samuel S, ins, 17 U Mountain av; 32 Nassau, NY
Hallenbeck Harry C, printing, 97 Gates av; 440 Pearl, NY
Haller Arthur, private sec, 52 Walnutu
Halley Elwood, lab, 25 Fulton
Halpin Francis, cashier, 177 Union; Chem Nat Bank, NY
Halpin Louisa, wid Francis, 177 Union
HALSEY LEVI W, MD, physician, 64, Church; office hours, 8 to 9 a m, 4 to 5 p m, except Saturday; 7 to 8 p m, except Sunday
Halsted Cornelius, painter, Watchung av; UMpo
Hamilton Elizabeth M, teacher, 16 Gates av
Hamilton Christina, 16 Gates av
Hamilton John, coachman, Lorraine av n Park; UMpo
Hamilton Lizzie, 67 Llewellyn Park
Hamilton Samuel, clk, 8 Walnut pl
Hamilton Wm H, milk, Wildwood av n Grove; Umpo

FREEMAN BROS., Meat Market, POULTRY AND GAME.
Nos. 53-55 Freeman St., Orange, N. J.
TELEPHONE 187
584 MAIN STREET, EAST ORANGE

JOHN C. CONOVER, COAL, WOOD.. BLUE STONE
MASONS' MATERIALS
OFFICE AND YARD, LINCOLN AVENUE AND R. R. ORANGE
TELEPHONE NUMBER 149..

MONTCLAIR TRUST COMPANY, Montclair, N. J.
loans money on Stocks, Bonds, Mortgages and other approved collaterals at current rates, acts as Executor, Guardian, Trustee, Transfer Agent of Corporations, and in all fiduciary capacities.

CLARENCE S. ABRAMS, PH. G. G. WALTON ABRAMS, PH. G.
PARSONS' PHARMACY, MUSIC HALL, TELEPHONE 49.
AGENCY FOR VACCINE AND ANTITOXINS.
DR. WALTON'S COMPOUND OXYGEN.
Dr. M. G. Dadirriaus' Matzoon.
Dr. E. F. Brush's Kumyss.

COYNE'S LIVERY STABLES, Furniture Express, and Storage Warehouses
349 MAIN ST., TELEPHONE 20-A. EAST ORANGE.

CONOVER BROS., LUMBER TIMBER HARDWOOD
OFFICE AND YARD: LINCOLN AVE. AND D., L. & W. R. R., ORANGE, N. J.
TELEPHONE NUMBER 149
J. C. CONOVER
P. S. CONOVER, JR.

Hampson Harry F, gasfitter, 39 Bloomfield av
Hampson Robt, American Steel and Wire Co, 249 Orange rd; 71 Bway, NY
Hampton Benj B, adv, 146 Walnut; NY
Hampton Geo M (c), coachman, 22 Central av
Hampton Jesse D, adv, 146 Walnutu; NY
Hampton Walter, 45 Myrtle av
Hand Talmadge S, adv agt, 121 Midland av; Temple Court, NY
Hanley Mary, wid Patk, 32 Glenridge av
Hanley Peter, lab, 21 Grant
Hanlon Rosana, nurse, 12 Talbot
Hanna Fred, 99 Valley rd; Custom House, NY
Hanselman John, Valley rd n Cooper av; UMpo
Hanson Harry, painter, 29 Washington
Hanson Lewis, clk, 68 Greenwood av
Hardcastle Geo T, blksmith, 679 Bloomfield av; h 977 Bloomfield av, Glenridge

HORTON D. WILLIAMS
Cemetery Memorials
..Agent for Greenwood Stone Bleach....
Opp. Rosedale Cemetery, ORANGE, N. J.

Hardigan Dennis, janitor, 17 New
Hardigan John, gardener, 4 Washington
Hargrave Arthur J, photog, U Mountain av c Belleville av; UMpo; 5th av and 37th, NY
Haring Abram P, stationer, 66 Park; 29 Howard, NY
Haring Eugene, clk, 14 Park
Haring Lucretia, wid John C, 14 Park
Haring Peter, painter, 5 Montague pl
Harkins Daniel F, slater, 94 Bloomfield av
Harkins John J, slater, 94 Bloomfield av
Harrell Benj F, (c), lab, 136 Forest
Harrington Clifford, clk, 102 Midland av
Harrington Dora, wid Henry, 102 Midland av
Harrington Harry, clk, 76 Chestnut
Harrington Harry, journalist, 102 Midland av
Harrington Henry, clk, Bellevue av n RR; UMpo
Harrington Henry (c), lab, 26 Myrtle av
Harrington Mortimer, journalist, 102 Midland av
Harris Andrew, milk, Alexander av n Grove; UMpo

JAMES A. CLARK, Real Estate
purchased, Sold, Appraised,
Leased, Exchanged, Managed and Loans Negotiated.
AGENT FOR ÆTNA, GERMANIA AND NORTH AMERICAN INSURANCE COMPANIES.
Cor. CONE ST. 240 MAIN ST., ORANGE, N. J.

Drink Orange Beer! IT'S GOOD!

ROGER H. BUTTERWORTH, Mortgages, Loans & Exchanges
84 Dodd cor. Prospect St., E.O. Tel. 1153 E.O.

JOHN C. CONOVER, COAL WOOD.. BLUE STONE MASONS' MATERIALS
OFFICE AND YARD, LINCOLN AVENUE AND R. R. ORANGE
TELEPHONE NUMBER 149..

Harris Andrew Jr, painter, Alexander av n Grove; UMpo
Harris Anna M, 62 Myrtle av
Harris Mrs Anna, 29 Cedar av
Harris Arthur C, lithog, Eagle Rock way; 21 Cliff, NY
Harris Benj (c), teamster, 17 Bay
Harris Brittan (c), lab. 687 Bloomfield av
Harris David, painter, Alexander n Grove; UMpo
Harris Elijah (c), lab, 27 New
Harris Elizabeth J, wid Fred H, 62 Myrtle av
Harris Miss Elizabeth T, 62 Myrtle av
Harris Emerson P, broker, 105 Orange rd; 253 Bway, NY
Harris Frances C, 7 Clinton av
Harris Geo, eng, 18 Lincoln
Harris Geo, barber, 136 Bloomfield av
Harris Geo, retired, Eagle Rock way
Harris Geo T, adv agt, 89 Park; 27 Park pl, NY

Purdue The Florist
PHONE 186 EO.
OF THE ORANGES
373 Main St., East Orange

Harris Harry E, paperhanger, Wildwood av n Grove; UMpo
Harris Jacob, shoes, 568 Bloomfield av; 90 Church
Harris Jane H, MD, 62 Myrtle av
Harris John J, varnish, 51 Park; 21 Vesey, NY
Harris Kenna, lab, 27 New
HARRIS LOUIS, dry goods, 569, 571 Bloomfield av
Harris Mary C, 7 Clinton av
Harris Norman (c), cook, 42 New
Harris Norman B, mgr, Mountain av n Mt Hebron rd; UMpo
Harris Paul (c), flagger, 27 Bay
Harris Philip, custom tailor, 419 Bloomfield av; Mission pl
Harris Pleasant (c), lab, 18 Cottage pl
Harris Robt B, real est, 26 Spring; 26 Clinton av
Harris S Haywood, American Tobacco Co, 50 N Mountain av; 111 5th av, NY
Harris Sarah A, wid Geo, 412 Bloomfield av
Harris Waverly (c), lab, 184 Forest

HARTDEGEN JEWELRY SILVERWARE 677 BROAD ST. Cor. W. Park NEWARK.

PAINTS S. E. M. RICE · OILS ·
554 BROAD STREET, NEWARK, N. J. 'PHONE 956

Harris Wm (c), scavenger, 43 New
Harris Wm J, 118 Elm
Harris Wm J Jr, clk, 118 Elm
Harrison A Gould, mgr, 19 Grove; Caldwell, NJ
Harrison Augustus S, cider, 715 Bloomfield av; 45 Harrison, NY
Harrison Benj V, leather, 9 N Mountain av; 91 Gold, NY
Harrison Cora M, cashier, 45 Washington av
Harrison Daniel V, cider, 715 Bloomfield av; 45 Harrison, NY
Harrison E Mortimer Jr, 31 N Mountain av; 164 Duane, NY
Harrison Edward N, milkman, 81 N Fullerton av
Harrison Elston M, meats, 469 Bloomfield av; 18 Hillside av
Harrison Fred M, 1 Erwin Park; 165 Pearl, NY
Harrison Harold, 31 N Mountain av; 164 Duane, NY

Direct-Connected Electric Motors . .
No Waste in Belting or Shafting . .
UNITED ELECTRIC CO. OF NEW JERSEY

Harrison Harvey D, 45 Washington av
Harrison Jared E, cider, 714 Bloomfield av; 45 Harrison, NY
Harrison Laura G, music, 45 Washington av
Harrison Marion, 249 Valley rd
Harrison Mary F, wid Edwin M, 31 N Mountain av
Harrison Milling Co, A Gould Harrison, mgr, steam mills, 19 Grove
Harrison Nathan, 249 Valley rd
Harrison Paul, 249 Valley rd; 165 Pearl, NY
Harrison Wilbur, carriage painter, 45 Washington av
Harrop Thos, hat mfr, 405 Orange rd
Hart Daniel, 10 Orange rd
Hart Harry W, 210 Grove
Hart Henry, retired, 308 Orange rd
Hart Imogene, 86 Upper Mountain av
Hart John J, salesman, Valley rd n Bellevue av; UM po

FIDELITY TRUST COMPANY, NEWARK, N. J.
Acts as Executor, Guardian, Trustee, etc. of Estates, and as Surety in Contract and Judicial Bonds. Administers Trusts of every character.

J. C. CONOVER
P. S. CONOVER, JR.
CONOVER BROS., LUMBER TIMBER HARDWOOD
OFFICE AND YARD: LINCOLN AVE. AND D., L. & W. R. R., ORANGE, N. J.
TELEPHONE NUMBER 149

BALLANTINE'S Ales & Porter ON DRAUGHT Throughout the State.

GEO. B. HICINBOTHAM, SHOES RUBBERS
UNION MADE.
248 Washington St., Orange, N. J. Custom Work and Repairing.

JOHN CAHILL
HENRY MILLS
Tel. Call 103-A E. O.
CAHILL & MILLS, SANITARY PLUMBERS
Steam, Hot Water and Hot Air Heating
10 Washington Pl., E. Orange, N. J.
NEAR BRICK CHURCH STATION

JOHN C. CONOVER, COAL WOOD.. BLUE STONE MASONS' MATERIALS
OFFICE AND YARD, LINCOLN AVENUE AND R. R. ORANGE
TELEPHONE NUMBER 149..

Hart Mary E, wid Samuel S, 210 Grove
Hartley Jonathan S, sculptor, 159 Grove; 145 W 55th, NY
Hartshorne Chas H, lawyer, 35 S Willow
Hartshorne John, com mer, 153 Midland av; 377 Bway, NY
Hartwick Martenues A, jeweler, 145 Walnut
Harvey Edward A, upholsterer, Grove c Watchung av
Hartings Cortland E, retired, 88 Porter pl
Hasey Wm H, printer, 43 Church; 6 Liberty, NY
Hatch Annie, teacher, 67 Elm
Haupt Jos J, cheese, 222 Walnut; 46 Jay, NY
Haven Edwin H, adv, 296 Claremont av; 150 Nassau, NY
Haviland Fred M, 125 Midland av
Havill Jas, salesman, 4 Inwood pl; UMpo
Hawes Henrietta K, 67 Llewellyn rd
Hawes John B, Llewellyn rd c Eagle Rock way
Hawkins Wilson, lab, 42 New
Hawley Elwood (c), scavenger, 25 Fulton
Hawley Isabella C, wid Jas, dressmkr, Northview av n Bellevue av; UMpo
Hawley Margaret B, dressmkr, Northview av n Bellevue av; UMpo
Hawley Richard (c), lab, 25 Fulton
Hawley Wm (c), lab, 25 Fulton
Hawthorne Benj (c), 23 New
Hawthorne John (c), 23 New
Hayden Building, 548 Bloomfield av
Hayden Geo H, decorator, 166 Valley rd; 622 Bloomfield av
Hayden John T, painter, 38 Montague pl
Hayes Jas, foreman, Little Falls rd; UMpo
Hayes Jas D, Hays & Kierstead, Grove n Wildwood av; UMpo; Bellevue av n Valley rd
Hayes & Kierstead, Jas Hayes, Raymond Kierstead, sanitary plumbers, Bellevue av n Valley rd
Hayes Jas G, florist, 40 Montague pl
Hayes Jos L, constable, Grove n Wildwood av; UMpo
Hayes Jos L Jr, carp, Wildwood av c Grove; UMpo
Hays Geo, lab, 19 Pine
Hays Mary, 44 Montclair av
Hayscott Peter, lab, 22 Bay
Hazen John, 53 Greenwood av
Healey Thos, mason, 182 Forest



END VIEW "THE BENEDICT"
BENEDICT BROTHERS
Watches, Diamonds and Jewelry
141 BROADWAY, CORNER LIBERTY
Washington Life Insuranc Building


SIDE VIEW

FINNERAN & MERRIGAN, PLUMBERS AND ...GAS FITTERS
WARM AIR, STEAM AND HOT WATER HEATING + + SHEET METAL WORKERS.
95 Valley St. Orange, N. J.
TELEPHONE 2713

Heane Edward W, sec YMCA, 134 Fullerton av
Hedden Carl, carp, 67 Lable
Healey Patk, mason, 42 Central av
Hedden Siegfried, carp, 67 Lable
HEED LEWIS H, carriages, 6 Midland av; 35 N Willow
Heery Ellen, wid Patk, 33 Orange rd
Hazelton Addison, mfr, High
Hegeman Jacques D, bkkpr, 32 Forest; 280 4th av, NY
Hegeman Jacques D Jr, broker, 32 Forest; 108 Wall, NY
Heinrod Frank W, cable builder, 39 Gates av; 106 Bleecker, NY
Heiser Eliza, 77 Pine
Heiser John, bkkpr, 77 Pine
Heller Peter J, hdware, 38 Valley rd; 43 Orange av
Heller Peter J Jr, student, 43 Orange rd
Helbig Jos, clk, Park n Alexander av; UMpo
Hellwig Seibert, lab, U Mountain av n Valley rd; UMpo
Henckel Geo, director, 558 Bloomfield av
Henderson Geo F (c), grocer, 680 Bloomfield av; 24 Fulton
Hening Robt M, Hening & Ryerson, 294 Bloomfield av; 71 Myrtle av
HENING & RYERSON, Robert M Hening and Robert C Ryerson, real estate, 294 Bloomfield av
Henke Aug, jeweler, 8 Montclair av
Henke Wm A, bkkpr, 17 Montclair av, Bellevue av c RR
Henney David, 128 Chestnut
Henry Rev Harry H, 49 N Fullerton av
Henry Mary, dressmkr, 18 Grant
Henry Stephen, carp, 216 Bloomfield av
Herald Hall, 211 Glenridge av
Herbert Henry A, acct, 323 Claremont av
Herman Nicholas, stableman, 48 Pine
Herring Hampden, shredded wheat, 10 N Mountain av; 90 W Bway, NY
Hersloff Nils, cigars, Lloyd pl; 32 Bway, NY
Hervey Everett P, lawyer, 11 Crescent
Hergiz Louie L, importer, 59 Walnut; 309 Bway, NY
Hesler Casper, chair caner, 106 Forest
Hesler Dennis, carp, 106 Forest
Hesler Jos, lab, 48 Pine

CONOVER BROS., LUMBER TIMBER HARDWOOD
OFFICE AND YARD: LINCOLN AVE. AND D., L. & W. R. R., ORANGE, N. J. TELEPHONE NUMBER 149
J. C. CONOVER
P. S. CONOVER, JR.

JAMES A. COE, PRES. WILLIAM P. COE, VICE-PRES. JAMES D. COE, TREAS. CHAS. A. CRANE, SEC'Y.
JAMES A. COE & CO., IRON AND STEEL Heavy Hardware
106-108 MULBERRY ST. 68, 70 & 72 CLINTON ST. NEWARK.

CHAS. M. DECKER & BROS.
IMPORTERS AND GROCERS
222-224 Main St., Orange. 537-539 Main St., E. Orange
6-8 Church St., Montclair. S. O. & Vose Aves., S. Orange.

The Great Atlantic and Pacific Tea Co., 285 MAIN ST. ORANGE.
ARE SELLING THE BEST BUTTER IN THE WORLD. TRY IT.

JOHN BERRYMAN, CONTRACTOR Carpenter and Builder
7 Alden Pl., op. Orange Station, Erie RR.
TEL. 488 ORANGE, N. J.
Residence, 136 Washington Street, East Orange

JOHN C. CONOVER, COAL WOOD .. BLUE STONE MASONS' MATERIALS
OFFICE AND YARD, LINCOLN AVENUE AND R. R. ORANGE
TELEPHONE NUMBER 149 ..

Hester Henry, lab, 16 New
Henstis Mary, wid C H, 47 Park
Hewitt Agnes, 99 Park
Hewitt Miss Eleanor, 99 Park
Hewitt Geo F, glue, 42 N Mountain av
Hewitt Jos C, gelatine, 99 Park; 13 Burling Slip, NY
Hewitt Winifred, 99 Park
Hewlitt Alfred, carp, 5 Tichenor pl
Heyer Arthur, elect, 18 Gardiner pl
Heyn Edmund C, 127 N Fullerton av
Hibbard Abigail, trained nurse, 24 Park
Hickman Robt, 25 New
Hicks Clarence T, sec YMCA, 84 Midland av; 3 W 29th, NY
Hicks Harry W, sec YMCA, 202 Walnut; 3 W 29th, NY
Hicks Isaac, clk, Northview av n Cooper
Hiesa Fritz, gardener, 168 Harrison av
Higgins Andrew, lab, 10 Bay
Higgins Annie, 25 Sherman
Higgins Catherine, 31 New
Higgins Edward, mason, 25 Sherman
Higgins Geo T, printer, 44 Glenridge av
Higgins Isabel, 25 Sherman
Higgins Jas, lab, 25 Sherman
Higgins Jas, lab, 34 Cross
Higgins John, lab, 13 Sherwood
Higgins M N, mgr, natural and artificial ice, office DL&WRR station, 167 Orange; Bloomfield
Higgins Miss Mary, 15 Cherry
Higgins Mary, 25 Sherman
Higgins Mary, wid Michael, 31 New
Higgins Michael, mason, 31 New
Higgins Michael, plumber, 13 Sherwood
Higgins Patk, lab, 13 Sherdwood
Higgins Patk, carp, 12 Cottage rd
Higgins Peter, lab, 15 Cherry
Higgins Thos, lab, 227 Valley rd
High John (c), lab, Valley rd c Copper av; UMpo
Hiland Margaret, 32 New
Hill Chas S, editor Evening News, 213 Lorraine av; UMpo; St Paupl bldg, NY
Hillside House, Alfred A Snyder, 58 Orange rd
Hinck Alfred, broker, 42 Christopher; 56 Beaver, NY
Hinck Christopher A, retired, 205 Grove

ORANGE STEAM LAUNDRY
18-20 Centre Street, Orange, N. J.
TELEPHONE 338 J. F. PASCOE, Proprietor

ROBERT OSBORNE Gas and Electric Fixtures Contracting
326 MAIN STREET, COMMONWEALTH BLD'G, EAST ORANGE

Hinck Claus F, retired, 132 Montclair av
Hinck Edward L, 205 Grove
Hinck Ernest C, assessor, 66 Walnut
Hinck Geo F, salesman, Montclair av c Columbus av; 91 Franklin, NY
Hinck Louise C, ins and real est, 1 Christopher; 205 Grove
Hinck Otto H, 205 Grove
Hinds Hellen, 17 Orange rd
Hines John A, lawyer, 483 Bloomfield av; 74 Forest
Hines Edward, 8 Hartley
Hirsch Allen M, com mer, 67 U Montclair av; 346 Bway, NY
Hirsch Sampson, com mer, 67 U Montclair av; 346 Bway, NY
Hitch Jas, barber, 64 Montague pl
Hoare John, mason, 107 Grove
Hoare Patk, lab, 135 Valley rd
Hoch Alex E, salesman, 105 Park

All Successful Stores and Modern Dwellings Use Electric Light
UNITED ELECTRIC CO. OF NEW JERSEY

Hoch Theresa, wid Samuel, 46 Bay
Hobart Henry H, bkkpr, Oakwood av n Valley rd; Umpo
Hodges Wm A, caterer, 132 Claremont av
Hodgkiss John, retired, 47 Cherry
Hoe Peter S, retired, Fernwood av n Valley rd
Hoey Peter, lab, 10 Hartley
Hoffman Fred H, clk, Valley rd n Mt Hebron rd; UMpo
Hogan Chas W, shipping, 88 S Mountain av; 21 State, NY
Hohman Jos A, mgr, 135 N Fullerton av
Hokanson H, coachman, 178 Forest
Holbrook Amos F, broker, 106 Claremont av
Holbrook Theo S, adv, Elston pl n Park av; Umpo; 97 Nassau, NY
Holcombe Mary L, teacher, 301 Orange rd
Holden Ralph, 160 Walnut

CONOVER BROS., LUMBER, TIMBER HARDWOOD
OFFICE AND YARD: LINCOLN AVE. AND D., L. & W. R. R., ORANGE, N. J. TELEPHONE NUMBER 149
J. C. CONOVER P. S. CONOVER, JR.

BALLANTINE'S Export Lager Beer ON DRAUGHT Throughout the State.

FIDELITY TRUST COMPANY, NEWARK, N. J.
Receives Deposits and pays interest upon daily balances—subject to check at sight. Loans Money upon bond and Mortgage.

PARQUET FLOORING Geo. H. Van Emburg
483 Broad St. NEAR ORANGE Newark, N. J. Bell 'Phone 6603

Freeman Bros., Fruits, Vegetables, Fish, Oysters, 53-55 Freeman St., Orange, N. J.
Clams, Poultry and Game. TELEPHONE 187. 584 MAIN STREET, EAST ORANGE.

JOHN C. CONOVER, COAL WOOD . . BLUE STONE MASONS' MATERIALS OFFICE AND YARD, LINCOLN AVENUE AND R. R. ORANGE TELEPHONE NUMBER 149.

Holder Fred D, broker, 16 E Plymouth; 41 Exchange pl, NY
Hollins Geo, student, 119 Harrison av
Hollins Wm M, broker, 119 Harrison av; 15 Wall, NY
Hollman Adolph, carp, 40 Central av
Holloway Arthur, student, 180 N Fullerton av
Holloway Henry F, steel, 80 N Fullerton av; 220 Bway, NY
Hollowood Jas F, bkkpr, Hoburg pl n S Mountain av
Holmes Caroline S, music teacher, 39 Harrison av
Holmes Chas E, 12 Gates av
Holmes Daniel O, bkkpr, 12 Gates av
Holmes Edward H, cashier, 491 Bloomfield av; 44 Montclair av
Holmes Frances W, MD, 44 Montclair av
Holmes Henry L, sect, 39 Harrison av; 62 E 11th, NY
Holmes John G, PO clk, 12 Gates av
Holmes Mary R, wid E L, 12 Gates av
Holmes Samuel J, treas and mgr Montclair Realty Co,
HOLMES WM B & CRAWLEY CO, Wm B Holmes and T M Crawley, real est and ins, 2 Crawford block; 39 Harrison av. See adv index
Holohan Julia, 11 Washington
Holst Wm, florist, 140 Harrison av
Holt Geo D, 10 Wavely pl; UMpo
Holton John N, 134 Grove
Holzdruber Chas, clk, Clarewill av; UMpo
Home Laundry Co, Wm H Goff, pres, 105 Walnut
Hooe Chas Jr, horse clipper, 19 Maple pl
Hooe Bros, Chas and Rosher, bicycle storage room, 22 Spring
Hooe Chas, Hooe Bros, 19 Maple pl; 449 Bloomfield av
Hooe Rosher, news, 449 Bloomfield av; 19 Maple pl
Hooper Frank H, Warren pl c Melrose av
Hooper Jos, barber, 381 Bloomfield av; 24 Fulton
Hooper Richard G, sec; UMpo; 560 Bloomfield av; 129 Walnut
Hope Clarence A, sec, Clarewell av; UMpo
Hopkins Alfred M, mgr Montclair and Bloomfield Tel Co, 462 Bloomfield av; Park c Alexander av; UMpo
Hopkins Henry, hdware, 51 Park
Hopkins Jessie C, 56 Gates av
Hopkins John, belting, 89 Valley rd; 39 South, NY
Hopkins Mary L, 56 Gates av
Hopkins Ruth F, 56 Gates av

MONTCLAIR TRUST COMPANY, Montclair, N. J.
receives deposits subject to check and pays interest on daily balances, and on time certificates allows a higher rate of interest.
Accounts of Corporations, Societies, Firms and Individuals invited.

CLARENCE S. ABRAMS, PH. G. G. WALTON ABRAMS, PH. G.
PARSONS' PHARMACY, MUSIC HALL, TELEPHONE 48
AGENCY FOR VACCINE AND ANTITOXINS.
DR. WALTON'S COMPOUND OXYGEN.
Dr. M. G. Dadirrians' Matzoon.
Dr. E. F. Brush's Kumyss.

COYNE'S LIVERY STABLES,
Furniture Express, and Storage Warehouses.
349 MAIN ST., TELEPHONE 30-A. EAST ORANGE.

CONOVER BROS., LUMBER, TIMBER AND HARDWOOD
OFFICE AND YARD: LINCOLN AVE. AND D., L. & W. R. R., ORANGE, N. J. TELEPHONE NUMBER 149
J. C. CONOVER
P. S. CONOVER, JR.

Hopper Robt, coachman, 21 New
Horice Wm (c), scavenger, 133 Valley rd
Horrax Edwin, importer, 103 Park av; 475 Bway, NY
Horrax John E, clk, 103 Park
Horsford Jesse B, clothing, 190 Watchung av; 43-47 E 10th, NY
Horton Arthur, woolen mfr, 64 Hawthorne pl; 63 Leonard, NY
Horton Hattie C, 190 Glenridge av
Horton Mary A C, wid Bloomer, 190 Glenridge av
Horton Wm H D, livery ,195 Glenridge av
Hortsch Augustus C, carp, 11 William
Hoskins Josiah, mason, 136 Bloomfield av
Hospital Mountainside, Bay av c Highland av
Hotel Republic, O Kanouse, prop, 621 Bloomfield av
House of Sisters of Charity, Sister Stella, superior, 45 Elm
Houston Lizzie, dressmkr, 82 Church



Hovey Elwin G, elect eng, 2 Vincent pl; 57 Bethune, NY
Howard Catherine A, wid Jas, 75 N Fullerton av
Howard Chas, 10 Charles
Howard Chas B, well driller, 5 Tichenor pl
Howard Frank Ward, clk, 111 S Mountain av
Howard Geo B, 222 Upper Mountain av; UMpo
Howard Jas (c), lab, 19 Washington
Howard John G, arch, Upper Mountain av; Watchung av; UMpo
Howard John R, pub, 111 S Mountain av; 4th av c E 8th, NY
Howard Rossiter, clk, 111 S Mountain av
Howard W, emp agcy, 20 Cross
Howarth S Augustus, wid John, 75 Maple av
Howe Albert, carp, 46 Park
Howe Andrus B, real est, 34 Spring; 82 Elm
Howe Clarence O S, dentist, Northview av c Cooper; UMpo

ESTABLISHED 1885
REAL ESTATE
INSURANCE
LOANS
CLARENCE B. TUBBS
Opp. Lackawanna Station
MONTCLAIR, N. J.
5 Beekman Street, New York
NOTARY AND COMMISSIONER

ORANGE BREWERY
Brewers of Finest
LAGER BEER,
Ales and Porter
ORANGE, N. J.

Howe J Theodore, artist, 15 N Fullerton av
Howe Jos A, receiving teller Montclair Bank, 82 Elm
Howe Leeslie L, Cooper av c Northview av; UMpo; 13 Park pl, NY
Howell Chas, 24 Fairfield
Howell David, teamster, 21 St Luke's pl
Howell Henry P, paper, 63 Myrtle av; White c W Bway, NY
Howell Murdock, mer agcy, 63 Myrtle av; 346 Bway, NY
Howell Walter M, student, 63 Myrtle av
Howell Watson, 31 Harrison av
Howells Mrs Harriet, Summit av; UMpo
Howells Hasell H, clk, Summit av; UMpo
Howells Victoria W, wid Wm B, Summit av; UMpo
Howland Wm, pub, Park pl n Park
Howland Carl U S, advertiser, Park pl n Park; UMpo
Howlett Fred J, real est, 47 Greenwood av; 22 Clinton, Newark
Howlett Jas, lab, 121 Walnut
Howlett John Henry, hackman, 101 Grove
Howlett Thos, lab, 176 Forest
Hoyt Eleanor, teacher, 11 Lexington av
Hoyt Frank W, pub, 93 Valley rd; 45 Bway, NY
Hoyt Jefferson F, 65 Montclair av
Hoyt Wm H, W U Tel Co, 111 Claremont av; Bway c Dey, NY
Hubbard Salmon C, salesman, Braemore rd; UMpo; 240 Church, NY
Hubert Annie, nurse, 36 Fulton
Hubert Emiline (c), wid Sumner, 13 Charles
Huestis Chas M, broker, Lorraine av n Park; 31 Pine, NY
Huestis Mary F, wid Edwin J, 36 Park
Hughes Eugene, lab, 13 Talbot
Hughes Jas T, clk, 517 Bloomfield av
Hughes John, clk, 517 Bloomfield av
Hughes Jos R, clk, 225 Bloomfield av
Hughes Patk, lab, 13 Talbot
Hughes Thos, lab, 13 Talbot
Hughes Thos J, printer, 129 N Fullerton av
Hughes Wm, clothing and hats, 517 Bloomfield av
Hughes Wm F, clk, 44 Park
Humphrey Jas H, lab, 13 Fulton
Humphrey John (c), lab, 41 New

ROGER H. BUTTERWORTH, REAL ESTATE, INSURANCE & LOANS
NOTARY PUBLIC AND COMMISSIONER OF DEEDS
Office, 84 Dodd Street cor. Prospect. East Orange, N. J.
Tel. 1153 E. Orange.

JOHN C. CONOVER, COAL & WOOD.. BLUE STONE
MASONS' MATERIALS
OFFICE AND YARD, LINCOLN AVENUE AND R. R. ORANGE
TELEPHONE NUMBER 149..

WATCHES
DIAMONDS
HARTDEGEN
677 BROAD ST.
Cor. W. Park
NEWARK.

ALL KINDS OF

L. D. PHONE 1524

Interior and Exterior . . . **Painting**

C. H. HUNTSMAN,

PAPER HANGER AND DECORATOR . . . .

OFFICE: OPP. D. L. & W. DEPOT. BRANCH OFFICE:

22 Spring Street, Montclair

Clairmont Avenue, Verona

PAINTS S. E. M. RICE OILS
554 BROAD STREET, NEWARK, N. J. 'PHONE 956

Hungerford Clarence W, 195 Montclair av
Hunt Chas M, student, 48 Porter pl
Hunt Chester J, teacher, 48 Porter pl; 35 W 84th, NY
Hunt David B, Central Stamping Co, 316 Claremont av; 24 Cliff, NY
Hunt Mrs Thankful G, 216 Walnut
Hunt Walter K, bkkpr, 216 Walnut
Hunt Wm J, gen mgr, 48 Porter pl; 99 John, NY
Hunter Mrs Edward, 63 Greenwood av
Huntington Wilbur, com mer, Gordonhurst av; UM po; 14 Stone, NY
Huntsman Ann, wid John D, 44 Grove
HUNTSMAN CHAS H, painter, 22 Spring; Verona; See adv index
Huntsman Edward S, bkkpr, 44 Grove
Hurlbut Henry, retired, 109 Llewellyn rd
Hurry Edward T, ins, 43 Fairfield; 49 Cedar, NY
Hutchings Chas A, furn, 171 Orange rd; 9 W 30th, NY
Hutchings Clifford F, student, 171 Orange
Hutchings Henry B, contracting agt, Erwin Park
Hutchinson Edwin B, agt, Inwood av n Valley rd; UMpo
Hutchinson Louisa J, wid Wm, 6 S Mountain av
Hyatt Frank S, cashier, Inwood av n Valley rd; UM po; 98 Bway, NY
Hyde Andrew B, 59 Greenwood av
Hyde Wm C, bkkpr, 161 Walnut
Hyland Mrs Margaret, 32 New

To find a Name know how to Spell it.

For Abbreviations see page 905.

I

Iacolletti Emanuel, upholsterer, 407 Bloomfield av
Immaculate Conception School, Sister Agnes de Sales, prin, Munn c Cottage
Immeadiato Alfonzo, foreman, 14 William
Improved Order Red Men, Kaskaskia Tribe No 186, 442 Bloomfield av
Improved Order Heptasophs, Montclair Conclave No 261, 442 Bloomfield av
Ingalls Chas L, 1 Lincoln
Ingalls Elizabeth, wid Chas H, 1 Lincoln
Ingalls Helen C, I Lincoln

CONOVER BROS., LUMBER TIMBER HARDWOOD
OFFICE AND YARD: LINCOLN AVE. AND D., L. & W. R. R., ORANGE, N. J.
TELEPHONE NUMBER 149
J. C. CONOVER
P. S. CONOVER, JR.

JAMES A. COE & CO., IRON AND STEEL Heavy Hardware
JAMES A. COE, PRES. WILLIAM P. COE, VICE-PRES. JAMES D. COE, TREAS. CHAS. A. CRANE, SEC'Y.
108-108 MULBERRY ST. 68, 70 & 72 CLINTON ST. NEWARK.

FIDELITY TRUST COMPANY, NEWARK, N. J.
Guarantees Titles to Real Estate against fraud, accident and errors, at fixed charges, and will defend at its own expense, any action brought against the holder of one of its policies by reason of any error in its titles.

R. Walsh & Co. THE POPULAR ICE CREAM OF THIS STATE { Newark Stores 151 and 157 Market St. 683 Broad Street

Ingalls Percy, treas People's Light and Power Co, 1 Lincoln
Inglis John, mason, 4 Pine
Inness E M, 55 McDonough
Inness Elizabeth, wid Geo, 151 Grove
Inness Geo Jr, artist, 151 Grove
INSLEY HENRY A, photog, 5 N Fullerton av; 48 Montague pl
Insley Walter I, draughtsman, 48 Montague pl
Ireland Anna S, wid Robt W, 147 Park
Ireland Frank L, 147 Park
Irwin John F, clk, 307 N Fullerton av
Iverson Henry, asst supt, 128 Glenridge av; NY
Iverson Iver H, elect, 128 Glenridge av
Ives Chas T, broker, 90 Midland av; 6 Bway, NY
Ives John, bookbinder, Lorraine av n Valley rd; UM po; 22 Howard, NY
Ivey Louis O, 36 N Mountain av
Ivory Mrs Carrie, 29 Cross

To find a Name know how to Spell it.

For Abbreviations see page 905.

J

Jackson Alfred, clk, 674 Bloomfield av
Jackson Benj (c), lab, 9 Talbot
Jackson Daniel, lab, 17 Fulton
Jackson Elijah (c), lab, 19 Pine
Jackson Emanuel (c), lab, 10 William
Jackson Harry Jr, plumber, 24 N Willow
Jackson Isaac (c), lab, 13 Cherry
Jackson Jas H (c), janitor, 134 Forest
Jackson John (c), coachman, 10 William
Jackson Jos C, carp, 24 N Willow
Jackson Jude (c), lab, 678 Bloomfield av
Jackson Laura W (c), seamstress, 17 Bay
Jackson Mamie, dressmkr, 48 Bay
Jackson Maria, wid Richard, 13 Washington
Jackson Maria L (c), 17 Bay
Jackson Marion T (c), dressmkr, 678 Bloomfield av
Jackson Sophia, wid Henry, 24 N Willow
Jackson Thos, tailor, 36 New
Jackson Uriah (c), driver, 134 Forest
Jackson Wm, lab, 12 Washington
Jacobi Florence, nurse, 36 Fulton

JOHN CAHILL HENRY MILLS Tel. Call 103-A E. O. CAHILL & MILLS, SANITARY PLUMBERS Steam, Hot Water and Hot Air Heating 10 Washington Pl., E. Orange, N. J. NEAR BRICK CHURCH STATION

JOHN C. CONOVER, COAL WOOD . . BLUE STONE MASONS' MATERIALS OFFICE AND YARD, LINCOLN AVENUE AND R. R. ORANGE TELEPHONE NUMBER 149

BENEDICT BROTHERS
Watches, Diamonds and Jewelry
141 BROADWAY, CORNER LIBERTY
Washington Life Insurance Building.


END VIEW "THE BENEDICT"


SIDE VIEW

EAST ORANGE NATIONAL BANK
J. FRANKLIN FORT, PRES.
O. E. CONDIT, VICE-PRES.
OSCAR H. CONDIT, CASHIER.
CAPITAL $100,000
SURPLUS $35,000
WE SOLICIT YOUR ACCOUNT

F. W. MASSMANN Florist
557 MAIN STREET
EAST ORANGE

CONOVER BROS., LUMBER
TIMBER
HARDWOOD
OFFICE AND YARD: LINCOLN AVE. AND D., L. & W. R. R., ORANGE, N. J.
TELEPHONE NUMBER 149
J. C. CONOVER
P. S. CONOVER, JR.

Jacobia Wm, translator, 14 College pl
Jacobs Jos, far, Alexander av n Grove; UMpo
Jacobs Sarah (c), 678 Bloomfield av
Jacobs Wm, far, Valley rd n Little Falls rd; Umpo
Jacobus Ada, 127 Valley rd
Jacobus B W, 518 Bloomfield av
Jacobus Bertha, 127 Valley rd
Jacobus Bros, market, 518 Bloomfield av
Jacobus C Easman, Mut Benefit Life Ins, 85 N Fullerton av; Newark
Jacobus C Russell, clk, 550 Bloomfield av; Cedar Grove
Jacobus Chas W, Jacobus Bros, 518 Bloomfield av
Jacobus Chas W, letter carrier, 65 Portland pl
Jacobus Clarence W, tel opr, Valley rd n Mt Hebron rd; UMpo
Jacobus Chas T, paint, 37 Orange rd
Jacobus David D, salesman, 25 Montclair av
Jacobus Elmer W, mason, Park; Umpo

Electric Fans, Chafing Dishes, Heating Pads, Sewing Machine Motors, and many other inexpensive devices may be attached to Electric Light wires.
UNITED ELECTRIC CO. OF NEW JERSEY

Jacobus Florence, nurse, 36 Fulton
Jacobus Geo D, carp, 10 Glenridge av
Jacobus Harry N, Jacoby Bros, 20 Portland pl
Jacobus Henry A, far, Valley rd n Mt Hebron rd; UMpo
Jacobus Herbert H, clk, Valley rd n Mt Hebron rd; UMpo
Jacobus John H, mason, 66 Forest
Jacobus Mary E, Valley rd n Mt Hebron rd; UMpo
Jacobus Raymond L, ins, 85 N Fullerton av
Jacobus S Frank, ins, 85 N Fullerton av
Jacobus Susan, wid Madison, 127 Valley rd
Jacobus Thos O, carriagebldr, 9 Walnut pl
Jacobus Wm B, carp, Valley rd n Mt Hebron rd; Umpo
Jacobus Wm N, timekpr, 377 Bloomfield av
Jacobus Wm E, carp, 15 Friendship pl
Jacobus Wm F, elect, 6 6Forest
Jaeger Otto, plush mfr, Prospect ter; 19th c 5th av, NY
James Wm H H, spices, 51 Park; 123 Maiden la, NY

CHAS. M. DECKER & BROS.
IMPORTERS AND GROCERS
222-224 Main St., Orange. 537-539 Main St., E. Orange.
6-8 Church St., Montclair. S. O. & Vose Aves., S. Orange.

DRINK THEA-NECTAR. PURE CHINESE TEA, Delicious Flavor, 60c. per lb.
THE GREAT ATLANTIC AND PACIFIC TEA CO., 285 Main St., Orange.

JOHN BERRYMAN, CONTRACTOR Carpenter and Builder
7 Alden Pl., op. Orange Station, Erie RR.
TEL. 488 ORANGE, N. J.
Residence, 136 Washington Street, East Orange

JOHN C. CONOVER, COAL WOOD..BLUE STONE MASONS' MATERIALS
OFFICE AND YARD, LINCOLN AVENUE AND R. R. ORANGE
TELEPHONE NUMBER 149.

Jameson Mary E, wid Wm H, 67 Myrtle av
Jeffends Palmer, condr, Montague pd n Midland av
Jefferson E R, wid John, 78 Plymouth
Jefferson Richard, lab, 672 Bloomfield av
Jefferson Thos, actor, 68 Hawthorne pl
Jeinto Geo, bootblack, 58 Glenridge av
Jellerson Geo S, mfr cloth bags, 98 Park; 78 Water, NY
Jenifer Chas F (c), butler, U Mountain av n Jerome pl; UMpo
Jenkins Alger, 87 Elm
Jenkins Chas (c), lab, 668 Bloomfield av
Jenkins Fletcher (c), gardener, 680 Bloomfield av
Jenkins Henry E, teacher, 87 Elm; 35th, NY
Jenkins Joel, pres, 43 Lincoln
Jennings Edward R, US Sign and Adv Co, op DL&W RR station, 183 Bloomfield av
Jennings Francis P, waterwks, 183 Bloomfield av
Jennings Jos W, insp, 191 Bloomfield av
Jennings Martin A, polisher, 183 Bloomfield av
Jennings Robt, milk, 227 Valley rd
Jennings Thos, printer, 183 Bloomfield av
Jensen Theo, tailor, 87 Forest
Jewett Geo H, teacher, Bloomfield av c Sunset av
Jewett Wm H, broker, 20 Van Vleck av
Jewitt Miss Grace, 20 Van Vleck
John M Wheeler Post 94, GAR, 442 Bloomfield av
Johnson Aaron (c), lab, 17 Bay av
Johnson Adela P, wid Chas H, 87 Midland av
Johnson Mrs Agnes, dressmkr, 182 Glenridge av
Johnson Mrs Amanda, 21 Orange rd
Johnson Arthur S, coll, High n Cedar
Johnson Carl, tailor, 303 Bloomfield av; 74 Race, Bloomfield
Johnson Chas, 145 Forest
Johnson Mrs Crita, 19 Orange rd
Johnson Elizabeth F, 80 Park
Johnson Fred, plumber, 619 Bloomfield av
Johnson Geo, lab, 88 Bay
Johnson Geo A, painter, 38 Portland pl
Johnson Mrs Hannah, dressmkr, 11 William
Johnson Henrietta, wid Chas H, 80 Park
Johnson Herman, coachman, 187 U Mountain av
Johnson Jas, eng, 5 Sylvan pl
Johnson Martin, lab, 138 Forest

Cut Flowers.. Plants and Seeds HARVEY'S 385 MAIN STREET PHONE 241 EO. East Orange

GAS AND ELECTRIC FIXTURES
REFINISHING AND CONTRACTING
ROBERT OSBORNE, 326 MAIN ST., E. ORANGE
Commonwealth Building

Johnson Oscar C, carp, 139 N Fullerton
Johnson Richard, carp, 700 Bloomfield av
Johnson Sinclair J, eng, 127 Gates av
Johnson Theo R, carpet layer, 668 Bloomfield av
Johnson Thos L (c), lab, 88 Bay
JOHNSON WM L, druggist, 550 Bloomfield av; 101 Valley rd
Johnston Albert E, jeweler, 110 Midland av; 18 John, NY
Johnston Mary B, wid Geo W, 147 Walnut
Jones Alfred, metal mixer, 57 Glenridge av
Jones Chas, butler, 51 S Fullerton av
Jones Chas (c), coachman, 135 Glenridge av
Jones Chas S, lawyer, 324 Claremont av; 141 Bway, NY
Jones Frank (c), gardener, 22 William
Jones Frank H, 159 Walnut
Jones Elizabeth B, 79 Claremont av
Jones Geo, driver, 15 William
Jones Henry Ware, atty, Inwood av n Valley rd; UMpo; 10 Wall, NY
Jones Jas E, carp, 71 Cedar av
Jones Martha, wid John, 39 New
Jones Martha, wid John, 25 Orange rd
Jones Robt, barber, 565, 687 Bloomfield av
Jones Susan, wid Henry B, 159 Walnut
Jones Theo E, letter carrier, 71 Cedar av
Jones Wm, fireman, 147 N Fullerton av
Jones Wm, lab, 48 Bay
Jones Wm F Jr, publisher, 27 James; 73 Broad, NY
Jordan Jos, lab, 25 Orange rd
Joslin Sarah S, wid Benj, 51 Washington
Joy Mrs Mary E, 103 Grove
Joy Joseph Jr, painter, 101 Grove
Joy Wm, painter, 103 Grove
Joyce Jeremiah, gardener, 21 Hartley
Joyce Jos, coachman, 21 Hartley
Joyce Robt (c), driver, 113 Union
Jubitz Annie, nurse, 36 Fullerton
Judson Fredk A Cooper, Hewitt & Co, 24 N Mountain av; Trenton, NJ
Julius Eliza, wid Alfred (c), 13 William
Junghans Dietrich, bkkpr, 43 Montclair av

O. S. WILLIAMS, Plumbing, Gas Fitting and Tinning
NO. 249 WASHINGTON STREET, OPP. N. Y. & C. L. R. R. DEPOT

CONOVER BROS., LUMBER TIMBER HARDWOOD
OFFICE AND YARD: LINCOLN AVE. AND D., L. & W. R. R., ORANGE, N. J.
TELEPHONE NUMBER 149
J. C. CONOVER
P. S. CONOVER, JR.

FIDELITY TRUST COMPANY, NEWARK, N. J.
Receives Deposits and pays interest upon daily balances—subject to check at sight. Loans Money upon bond and Mortgage.

GEO. H. VAN EMBURG Parquet and Strip Flooring
483 Broad St. (near Orange) Newark Wood Carpeting BELL 'PHONE ... 6603

To find a Name know how to Spell it.

For Abbreviations see page 905

K

Kaestner Wm, upholsterer, Grove c Wildwood av; UMpo
Kaher Wm, Edgemont rd c Watchung av; UMpo
Kahler Harry, banker, 66 Plymouth
Kahler Harry, banker, 78 Hawthorne pl
Kaine John L, agt, Wells Fargo Express Co, Bellevue
Kaine Patk, contr, 104 Glenridge av
Kaine Sarah, wid Henry, 104 Glenridge av
Kam[illegible] Wilhelm, labelmkr, 24 Portland pl
Kane Cormick, lab, Mission pl
Kane Henry, brakeman, 6 Frink
Kane Jas, constable, 4 Montclair av
Kane John E, brass roller, 24 Pine
Kane Mary F, 295 Bloomfield av
Kane Thos, driver, 225 Bloomfield av
Kanouse Orlin, prop Hotel Republic, 619 Bloomfield av
Kanouse Harry, bkkpr, 427 Bloomfield av
Kaskaskia Tribe No 186, FO of R, 442 Bloomfield av
Kaveny John J Jr, 28 Valley rd
Kaveny Michael L, PO clk, 27 Valley rd
Kaveny Thos, letter carrier, 25 Valley rd
Kaveny Wm, plumber, 27 Valley rd
Keane Michael, lab, 28 Montague pl
Keane Michael P, painter, 217 Bloomfield av
Keane Peter, express, 217 Bloomfield av
Kearfoot W D, 81 Hawthorne pl
Kearney Edward, Kearney & McCrystal, 42 Central av, 276 Bloomfield av
Kearney & McCrystal, Edward Kearney and M. McCrystal, plumbers, 276 Bloomfield av
Kearns Wm, hackman, 41 Central av
Keasbey Robt A, mer, 176 Orange rd
Keats John V, draughtsman, 219 Glenridge av
Kee Jas (c), driver, 24 Orange rd
Kee Wm (c), lab, 24 Orange rd
Keen eHnry B, Arnold Prent Wks, 147 N Mountain av; 40-42 Leonard, NY
Keen Mrs M B, 167 U Mountain av
Keen Herbert F, broker, 167 U Mountain av; 25 Broad, NY

FREEMAN BROS., Meat Market, POULTRY AND GAME. Nos. 53-55 Freeman St., Orange, N. J. TELEPHONE 187 584 MAIN STREET, EAST ORANGE

JOHN C. CONOVER, COAL WOOD.. BLUE STONE MASONS' MATERIALS OFFICE AND YARD, LINCOLN AVENUE AND R. R. ORANGE TELEPHONE NUMBER 149..

MONTCLAIR TRUST COMPANY, Montclair, N. J.
loans money on Stocks, Bonds, Mortgages and other approved collaterals at current rates, acts as Executor, Guardian, Trustee, Transfer Agent of Corporations, and in all fiduciary capacities.

CLARENCE S. ABRAMS, PH. G. G. WALTON ABRAMS, PH. G.
PARSONS' PHARMACY, MUSIC HALL, TELEPHONE 45.
AGENCY FOR VACCINE AND ANTITOXINS.
DR. WALTON'S COMPOUND OXYGEN.
Dr. M. G. Dadirriaus' Matzoon.
Dr. E. F. Brush's Kumyss.

COYNE'S LIVERY STABLES, Furniture Express, and Storage Warehouses.
349 MAIN ST., TELEPHONE 30-A. EAST ORANGE.

CONOVER BROS., LUMBER TIMBER HARDWOOD
OFFICE AND YARD: LINCOLN AVE AND D. L. & W. R. R., ORANGE, N. J. TELEPHONE NUMBER 149.
J. C. CONOVER
P. S. CONOVER, JR.

Keen Robt L, broker, 167 U Mountain av; 25 Broad, NY
Kehoe Hugh, tinsmith, 75 Maple av
Kehoe Wm, druggist, 75 Maple av
Kehn Michael, driver, 107 Bloomfield av
Keigher Andrew, lab, 59 Mission pl
Kelleher John, harnessmkr, 415 Bloomfield av
Keller Fred, gardener, Valley rd n Mt Hebron rd; UMpo
Keller Gottlieb, gardener, Valley rd n Mt Hebron rd; UMpo
Keller Henry R D, painter, 125 Valley rd
Keller Philip, retired, 450 Bloomfield av
Keller Philip Jr, barber, 450, 225 Bloomfield av
Kelley Catherine, wid Patk, 36 Montague pl
Kelley John, driver, 195 Glenridge av
Kelley John, painter, 16 Charles
Kelley Julius, 16 Charles
Keley Michael, coachman, 9 Montague pl

The Matchless Light
MADE BY
United Electric Company of New Jersey

Kellogg Chas, 272 Orange rd
Kellogg Fred S, 272 Orange rd
Kellogg Grace, teacher, 301 Orange rd
Kellogg Peter C, auctioneer, 272 Orange rd
Kelly Ann, wid Patk, 16 Charles
Kelly Bernard, harnessmkr, 30 Midland av
Kelly Daniel, lab, 25 Bay
Kelly Jos, gardener, 16 Charles
Kelly Michael, lather, 132 Glenridge av
Kelly Patk, lab, 14 New
Kelsey Jos A, ins, 211 Orange rd
Kendall Chas S, S Mountain av n Llewellyn rd
Kendall Edwin L, S Mountain av n Llewelly rd
Kenedy Jas Jr, 44 Bay av
Kennaday Allen H, 45 Harrison av
Kennaday John, motorman, 1 Elm
Kennaday Paul, lawyer, 45 Harrison av
Kennaday Percy W, clk, 45 Harrison av

JAMES A. CLARK, Real Estate purchased, Sold, Appraised,
Leased, Exchanged, Managed and Loans Negotiated.
AGENT FOR ÆTNA, GERMANIA AND NORTH AMERICAN INSURANCE COMPANIES.
Cor. CONE ST. 240 MAIN ST., ORANGE, N. J.

ROGER H. BUTTERWORTH, Mortgages, Loans & Exchanges
84 Dodd cor. Prospect St., E.O. Tel. 1153 E.O.

Drink Orange Beer! IT'S GOOD!

Kennard Alex A, butter, 54 Park
Kennard Harry, butter, 54 Park
Kennedy Bridget, wid Cornelius, 35 Park
Kennedy Francis, feeder, 35 New
Kennedy Geo H, shoes, 101 N Fullerton av; 122 Duane, NY
Kennedy Jas, 44 Bay av
Kennedy Joseph, printer, 35 New
Kent Clifford, clk, 37 Orange rd
Kent Lyman B, clk, 47 N Willow
Kent Herbert, clk, 130 Claremont av
Kent John H, carp, 12 Tichenor
Kent Robt S, clk, 309 N Fullerton av
Kern Edward C, jeweler, 444 Bloomfield av; Verona
Ketchum Edmund, mgr, Highland av n Gap rd; Um po; 13 Burling slip, NY
Ketchum Kenneth, 98 S Fullerton av
Ketchum Samuel, 98 S Fullerton av
Ketchum Granger, clk, Highland av n Gap rd; UMpo; Burling slip, NY
Ketchum Wm H, 98 S Fullerton av; Corn Ex Bank, NY
KEYLER JOHN D, undertkr, 602 Bloomfield av; 37 N Fullerton av
Kidde Frank, 66 Gates av
Kidde Franz, ins, 66 Gates av; 20 Nassau, NY
Kidde Walter, mech eng, 66 Gates av
Kiesler Jacob, carp, Mt Hebron rd n Grove; UMpo
Kierler Simeon, carp, Alexander n Grove; UMpo
Kierstead Alvin, carp, Valley rd n N View av; UMpo
Kiersted Girard, carp, Grove n Watchung av; UMpo
Kiersted Mary Jane, wid Isaac, Grove n Watchung av
Kierstead Raymond, Hayes & Kierstead, Bellevue av n Valley rd; UMpo
Killion Jas , com mer, 207 Claremont av
Kilpatrick Frank E, leather, Union; 178 William, NY
Kilroy Daniel, watchman, 33 Oxford
Kilroy Michael, butcher, 33 Oxford
Kimball Chas A, bank clk, 189 Union
Kimball Mrs Hattie R, masseusee, 189 Union
Kimball Herbert G, clk, 189 Union
King Anna, 219 Glenridge av
King Chas, laundry, 280 Bloomfield av
King Chas A, 57 Greenwood av

JOHN C. CONOVER, COAL WOOD .. BLUE STONE MASONS' MATERIALS
OFFICE AND YARD, LINCOLN AVENUE AND R. R. ORANGE
TELEPHONE NUMBER 149

HARTDEGEN JEWELRY SILVERWARE 677 BROAD ST. Cor. W. Park NEWARK.

PAINTS S. E. M. RICE · OILS ·
554 BROAD STREET, NEWARK, N. J. 'PHONE 956

King Geo H, treas Union Specialty Co, 224 Orange rd; 302 Bway, NY
King Jas S, artist, Valley rd n Mt Hebron rd; UMpo
King Margaret S, wid Robt, 104 Elm
King Robt W, mgr, 104 Elm
King Sarah, 82 Park
King Thos, driver, 6 Orange rd
Kinnan A E, A E Kinnan & Son, 103 Walnut; 9 Friendship pl
Kinnan A E & Son, A E and John S, livery, 103 Walnut
Kinnan John S, A E Kinnan & Son, 103 Walnut, 89 Forest
Kinney Robt, barber, 70 Glenridge av
Kip Fred E, mfr, Bellevue av n Park; UMpo; 70 Leonard, NY
Kirby Jeremiah, gardener, 12 Orange rd
Kirby Michael, clk, 12 Orange rd

M. C. COSLER
Decorator and Upholsterer
GENERAL REPAIRING IN ALL ITS BRANCHES.
PHONE 1813. 313-315 MAIN STREET, E. ORANGE, N. J.

Kirkham Geo K, Prospect ter; West c Houston NY
Kirkpatrick Jessie, wid Jas, Cliffside av n Bellevue av; UMpo
Kirkpatrick John W, buyer, Cliffside av n Bellevue av; UMpo
Kirkpatrick John W, salesman, Cliffside av; UMpo
Kirwin Patk, coachman, 38 Portland pl
Kitzinger Harry, cloak mfr, 55 Walnut; 66 E 11th, NY
Klein Ralph, butcher, Willow c N Fullerton av
Kline Horace T, 61 Greenwood av
Kline Sarah L, wid Newton, 61 Greenwood av
Klondyke Market, Jos Millstein, prop, 652; 650 Bloomfield av
Klotz Paul, painter, 143 N Fullerton av
Knapp Chas H, ins, 71 S Mountain av; 59 William, NY
Knibiehley Jos, tailor, 646 Bloomfield av

FIDELITY TRUST COMPANY, NEWARK, N. J.
Acts as Executor, Guardian, Trustee, etc. of Estates, and as Surety on Contract and Judicial Bonds. Administers Trusts of every character.

CONOVER BROS., LUMBER TIMBER HARDWOOD
OFFICE AND YARD: LINCOLN AVE. AND D., L. & W. R. R., ORANGE, N. J.
TELEPHONE NUMBER 149
J. C. CONOVER P. S. CONOVER, JR.

BALLANTINE'S Export Lager Beer
ON DRAUGHT Throughout the State.

GEO. B. HICINBOTHAM, SHOES—RUBBERS
UNION MADE.
248 Washington St., Orange, N. J. Custom Work and Repairing.

JOHN C. CONOVER, COAL
WOOD. BLUE STONE
MASONS' MATERIALS
OFFICE AND YARD, LINCOLN AVENUE AND R. R. ORANGE
TELEPHONE NUMBER 149.

CAHILL & MILLS, SANITARY PLUMBERS
Steam, Hot Water and Hot Air Heating
10 Washington Pl., E. Orange, N. J.
NEAR BRICK CHURCH STATION
JOHN CAHILL
HENRY MILLS
Tel. Call 103-A
E. O.

Knigge John, clk, Mt Hebron rd c Valley rd; UMpo
Knights and Ladies of Honor, Northern Star Lodge No 1368, 442 Bloomfield av
Knights of Honor, Montclair Council No 386, 442 Bloomfield av
Knights of Maccabees, Protection No 10, 467 Bloomfield av
Knoepler John H, grocer, 129 Bloomfield av
Knowickie Nicholas, coachman, 342 Orange rd
Knowles Arthur F, clk Northview av n Cooer av; UMpo
Kobler Earle, student, Cooper av n Bellevue av;
Kobler Percival, wagon mfr, Cooper av n Bellevue av; UMpo; 214 W 17th, NY
Koehler Emily H, wid Herman, Bellevue av n Park; UMpo
Koehler Herman J, sporting goods, Bellevue av n Park; UMpo; 845 Broad, Newark
Kotze John J, carp, 24 Cherry
Kraut Chas, clk, 31 Hamson av
Krause Jacob, painter, 47 Park
Kreger Geo W, salesman, Cliffside av n Bellevue av
Krichbaum Philip E, MD, Bellevue av n Valley rd; UMpo; office hours, 7 to 9 a m, 12.30 to 1.30, 5 to 7 p m
Krichbaum Mrs Theo W, MD, Bellevue av n Valley rd; UMpo; office hours, 9 to 11 a m
Krotzman Geo, baker, 129 Bloomfield av
Krueger Julia H, wid John, private boarding, 54 Park
Kudworth Plimmer, plumber, 35 Orange rd
Kugel Jacob, grocer, 133 Forest
Kugelmann Jacob, mgr, 5 Grand
Kussmaul Harry, bkkpr, 368 Bloomfield av
Kussmaul Peter, carp, 368 Bloomfield av

To find a Name know how to Spell it.

For Abbreviations see page 905.

L

La Cour John W, sea food, 387 Bloomfield av; 51 Walnut
La Cour Wm H, clk, 387 Bloomfield av; 51 Walnut
Ladies' Maccabees, Roteetran Hive No 3, 442 Bloomfield av
Lamb Julia, wid Jas, 113 N Fullerton av


END VIEW "THE BENEDICT"
BENEDICT BROTHERS
Watches, Diamonds and Jewelry
141 BROADWAY, CORNER LIBERTY
Washington Life Insurance Building.

SIDE VIEW

FINNERAN & MERRIGAN, PLUMBERS AND ...GAS FITTERS
WARM AIR, STEAM AND HOT WATER HEATING + + SHEET METAL WORKERS.
95 Valley St. Orange, N. J.
TELEPHONE 2713

Lamb Thos P, coachman, 35 Harrison av
Lambie Frank D, wholesale shoes, Brookfield
Lamboin Arthur H, sugar broker, 2 Erwin pk; 106 Wall, NY
Lane Edward G, painter, 408 Orange rd
Lang Henry, slate, 66 Gates av; 95 Liberty, NY
Langdon Edwin, pres bank, Lorraine av n Park; UM po; 320 Bway, NY
Lange Edward, barber, 21 Cherry; 42 Spring
Lange Louis H, grocer, 167 Bloomfield av
Lange Sarah A, emp agcy, 117; 119 Bloomfield av
Lange Wm, painter, 119 Bloomfield av
Langton Dennis, lab, 29 Glenridge av
Langton Anna G, pin wks, 29 Glenridge av
Lank Emmerson, painter, 7 Gates av
Larsen Peter, notary public, 299 Bloomfield av; 10 Elmwood av

ELECTRIC POWER
IN LARGE OR SMALL QUANTITIES
THE CHEAPEST AND BEST POWER
UNITED ELECTRIC CO. OF NEW JERSEY

Lassen Henry, painter, 147 N Fullerton av
Laty Camilla, clk, 287 Orange rd
Lathers' International, Local No 130, 214 Bloomfield av
LAUBENHEIMER JACOB H, druggist, Bellevue av c Valley rd; Valley rd n Bellevue av; UMpo
Lauckner Robt R, salesman, Park n Summit av; UMpo
Lauer Fred, steam fitting, Inwood av n Valley rd; 239 W 29th, NY
Laurel House, 27 Hillside av
Lautenbacher John, diamond setter, Mountain av n Mt Hebron rd; UMpo
Lautenbacher Nicholas, foreman, Mountain av n Mt Hebron rd; UMpo
Lautenbacher Wm R, acct, Mountain av n Mt Hebron rd; UMpo
Law Adeline P, wid Henry W, 13 James
Lawler Wm, police, 71 Chestnut
Lawrence M Ellen, 301 Bloomfield av
Lawrence Fred, 2 Pleasant av

CONOVER BROS., LUMBER
TIMBER HARDWOOD
OFFICE AND YARD: LINCOLN AVE. AND D., L. & W. R. R., ORANGE, N. J.
TELEPHONE NUMBER 149
J. C. CONOVER
P. S. CONOVER, JR.

JAMES A. COE & CO., IRON AND STEEL
Heavy Hardware
JAMES A. COE, PRES. WILLIAM P. COE, VICE-PRES. JAMES D. COE, TREAS. CHAS. A. CRANE, SEC'Y.
106-108 MULBERRY ST. 68, 70 & 72 CLINTON ST. NEWARK.

CHAS. M. DECKER & BROS.
IMPORTERS AND GROCERS
222-224 Main St., Orange. 537-539 Main St., E Orange.
6-8 Church St., Montclair. S. O. & Vose Aves., S. Orange.

The Great Atlantic and Pacific Tea Co., 285 MAIN ST., ORANGE.

ARE SELLING THE BEST BUTTER IN THE WORLD. TRY IT.

Lawson Carter (c), coachman, 70 Chestnut
Lawson Wm B, dry goods, 7 Oxford; 57 Greene, NY
Layton Alice, hairdresser, 221 Glenridge av
Leach Davis, clk, Park n Alexander av; UMpo

LEACH E E, local express, storage, 693, 586 Bloomfield av. See adv index

Leach Mary A, widow Wm, 128 N Mountain av
Leach's Hall, Edward E Leach, prop, 693 Bloomfield av
Leach Harry L Jr, broker, 56 Lincoln; 25 Broad, NY
Leadbeater Martha, Children's Home; 12 Gates av
Lebret John C, retired, 62 Greenwood av
LeBrun Michel M, arch, 8 S Mountain av; 1 Madison av, NY
Le Cocq Camilla, Grove n Watchung av; UMpo
Le Cocq Geo L, printer, Grove n Watchung av; UMpo 49 Park pl, NY
Le Compte John B, broker, Mountain av n Little Falls rd, UMpo
Leddy Hugh, hotel, 243 Bloomfield av
Leddy Hugh Jr, 243 Bloomfield av
Lee Burr (c), lab, 19 Cross
Lee Floyd (c), butler, 301 Orange rd
Lee Chas, laundry, Valley rd n Bellevue av; UMpo
Lee John H (c), emp agcy, 174 Bloomfield av
Lee Sing, laundry, 648 Bloomfield av
Legg J H & Bros, bicycles, Bellevue av n RR; UMpo
Legg Jas H, Legg Cycle Co, 631, 625 Bloomfield av
Legg Romeyn B, harness mfr, 631, 625 Bloomfield av
Legg Wm H, bicycles, 631 Bloomfield av; UMpo
Lehrmann H J, vet surg, 32 Lexington av; 15 Bay av
Lehrmann Annie, wid Henry, coal, 32 Lexington av; 15 Bay
Leibe Bros, Oscar, Chas and Geo, meats, 102 Walnut
Leibe Chas, Leibe Bros, 102 Walnut
Leibe Geo, Leibe Bros, 102 Walnut
Leibe Harry, salesman, 102 Walnut
Leibe Oscar, Leibe Bros, 102 Walnut
Leighton Marshall O, hydrographer, Hillside House, Orange rd c Hillside av
Leiss John, far, Grove n Watchung av; UMpo
Leist Jos W, butcher, 18 Gales av
Lemens Alfonso, salesman, 5 Gates av
Lemrow Anna, manicure, 500 Bloomfield av
Lennon Thos, label cutter, 43 Bay
Lennon Catherine, wid Jas, 43 Day

JOHN BERRYMAN, CONTRACTOR Carpenter and Builder 7 Alden Pl., op. Orange Station, Erie RR. ORANGE, N. J. TEL. 488 Residence, 136 Washington Street, East Orange

JOHN C. CONOVER, COAL WOOD . . BLUE STONE MASONS' MATERIALS OFFICE AND YARD, LINCOLN AVENUE AND R. R. ORANGE TELEPHONE NUMBER 149 . .

ORANGE STEAM LAUNDRY

18-20 Centre Street, Orange, N. J.

TELEPHONE 338 J. F. PASCOE, Proprietor

E. E. LEACH

Storage Warehouse

FOR FURNITURE, PIANOS, MERCHANDISE, BAGGAGE,
CARRIAGES ETC. FURNITURE BOXED, PACKED
AND SHIPPED IN CITY AND COUNTRY.

Trucks on hand for Removal of Furniture.
Goods Insured if desired.

693-699½ BLOOMFIELD AVENUE

Express Office, 586 Bloomfield Avenue, MONTCLAIR, N. J

ROBERT OSBORNE Gas and Electric Fixtures Contracting
326 MAIN STREET, COMMONWEALTH BLD'G. EAST ORANGE

Leonard Caleb E, plumber, 193 Bloomfield av
Leonard John, foundry, 88 Maple av; Av A c 23d, NY
Leonard Newton W, pur agt, NY Tel Co, Oakwood av c Norwood av
Leonard Wm R, imptr, 161 U Mountain av
LePnsky Matthias, coachman, 39 Cedar av
Le Porin Fred W, mgr, 56 Lincoln; 37 Barclay, NY
Leskom Edwin S, ins, 45 N Fullerton av; 752 Broad, Newark
Leslie Wm, Valley rd n Fernwood av; UMpo
Lesterf Chas H, mgr, 107 Park; 46 Barclay, NY
Levy Elmer A, paper and envelopes, 99 Valley rd; 84-86 White, NY
Levy Thos A, 99 Valley rd
Lewies Henrietta C, Bellevue av n Park; UMpo
Lewinson Louis B, salesman, 11 Mouuntainview av
Lewis John (c), butler, 105 Llewellyn rd
Liddell Robt M, linen, N U Mountain av n Watchung

DRAKE BUSINESS COLLEGE
MAIN AND CENTRE STREETS, ORANGE
Call or Write for Prospectus. Office Help Furnished.

Lindemayer Gustave, 18 Madison av
Lindemayer Louise, 288 Orange rd
Lindley Arthur F, 209 Orange rd
Lindley Daniel A, 209 Orange rd; 27 William, NY
Lindsley Theo P, mach, 385 Blmfld av; 21 Montague pl
Lippincott Theo, pub, 285 Claremont av; 153 5th av, NY
Lippincott Thos C, Montclair Water Co, 285 Claremont av
Littell Gertrude, Cliffside n Watchung av
Littell Grace A, Cliffside n Watchung av
Littell Maria H, wid Elias B, 82 Park
Littell Theo S, retired, 82 Park
Littell Wm H, hdware, Cliffside n Watchung av; UM po; 127 Duane, NY
Little Calvin W, jeweler, 157 Walnut; 43 and 76 Cortlandt, NY
Littlefield Hiram G, plumber, 47 Park
Littlejohn Chas F, clk, Bellevue av; UMpo
Littlejohn Frank B, auditor, Bellevue av; UMpo; 171 Bway, NY

FIDELITY TRUST COMPANY, NEWARK, N. J.
Receives for safe keeping securities and valuables, and rents Safe Deposit Boxes in its Burglar and Fire-proof Vaults, at moderate rates.

J. C CONOVER
P. S. CONOVER, JR.
CONOVER BROS., LUMBER TIMBER HARDWOOD
OFFICE AND YARD: LINCOLN AVE AND D. L. & W. R. R., ORANGE, N. J. TELEPHONE NUMBER 149.

BALLANTINE'S Ales & Porter ON DRAUGHT Throughout the State.

PARQUET FLOORING Geo. H. Van Emburg
483 Broad St. NEAR ORANGE Newark, N. J. Bell 'Phone 6603

Littlejohn Harry, auditor, 149 Watchung av; 9 Murray, NY
Littlejohn Kenneth S, eng, Bellevue av n Cooper av
Livermore John R, ship broker, 66 S Fullerton av; 21 State, NY
Livermore Richard L, USA, 66 S Fullerton av
Lloyd Anna, wid Dr Henry H, 5 Walden pl
Lloyd Herbert M, lawyer, 24 Lloyd pl; 111 Bway, NY
Lloyd Walter, leather, 5 Walden pl; 91 Gold, NY
Locke Benj, eng, 17 Willard pl
Lockett Mrs Jas, 111 Gates av
Lockett Levi C (c), lab, 13 Fulton
Lockwood Harriet, wid John, 10 Valley rd
Lockwood Jesse H, arch, 117 Gates av; Crawford block; Spring
Lockwood Richard (c), lab, Grove n Clarewell av; UMpo
Lockwood Julia E, 22 Willard pl
Lockwood Luther (c), gardener, Bloomfield av
Lockwood Wm H, 127 Claremont av
Locyce John A, janitor, 139 Forest
Lodd Fanny, 91 Midland av
Loeser Alex, 15 Clover Hill pl
LOESER DAVID, druggist, 473 Bloomfield av c Spring; 15 Clover Hill pl
Loftus Elizabeth, wid Wm H, Franklin pl
Loftus Wm, supt CTwks, Franklin pl
Logan Daniel, carp, 8 Talbot
Logan Wm, cashier Hanover Bank, S Mountain av n Llewellyn rd; NY
Logie Jas, com agt, 3 Edgemount rd; UMpo
Logie Wm, com mer, Summit av n Park, UMpo; 320 Bway, NY
Long Thos (c), coachman, 34 William
Loranzo Cululi, barber, 63 Glenridge av
Lord Frances, wid John H, 157 Valley rd
Lord Frank, real est, Upper Mountain av n Gap rd; UMpo; 319 Bway, NY
Louden Geo K, grocer, Bellevue av n Valley rd; UMpo
Loughran Jas E, stenog, 60 Forest
Louvrier Walter L, barber, 118 Walnut
Louvrier Walter W, barber, 613 Bloomfield av; 64 Montague pl
Love Frances, wid John J H, 50 S Fullerton av
Love Geo M, foreman, 100 Bloomfield av

Freeman Bros., Fruits, Vegetables, Fish, Oysters, Clams, Poultry and Game. 53-55 Freeman St., Orange, N. J. Telephone 187. 584 MAIN STREET, EAST ORANGE.

JOHN C. CONOVER, COAL WOOD .. BLUE STONE MASONS' MATERIALS OFFICE AND YARD, LINCOLN AVENUE AND R. R. ORANGE TELEPHONE NUMBER 149 ..

MONTCLAIR TRUST COMPANY, Montclair, N. J.
receives deposits subject to check and pays interest on daily balances, and on time certificates allows a higher rate of interest.
Accounts of Corporations, Societies, Firms and Individuals invited.

CLARENCE S. ABRAMS, PH. G. G. WALTON ABRAMS, PH. G.
PARSONS' PHARMACY, MUSIC HALL, TELEPHONE 48.
AGENCY FOR VACCINE AND ANTITOXINS.
DR. WALTON'S COMPOUND OXYGEN.
Dr. M. G. Dadirrians' Matzoon.
Dr. E. F. Brush's Kumyss.

COYNE'S LIVERY STABLES,
Furniture Express, and Storage Warehouses.
349 MAIN ST., TELEPHONE 30-A. EAST ORANGE.

CONOVER BROS., LUMBER TIMBER HARDWOOD
OFFICE AND YARD: LINCOLN AVE AND D. L. & W. R. R., ORANGE, N. J.
TELEPHONE NUMBER 149.
J. C. CONOVER
P. S. CONOVER, JR.

Love Rev John, pastor Union Baptist Ch, 375 Claremont av
Love Leslie C, MD, 50 S Fullerton av
Lovejoy Fred B, steel, 36 Plymouth
Lowe Florence I, teacher, 216 Walnut
Loweree Edwin Lloyd, 51 Elm
Loweree Samuel McLean, pub, 51 Elm
Lowny Mabel, 129 Walnut
Lucas Leah (c), wid Thos, 15 Cross
Lucas Shearley S (c), groom, 25 Prospect av
Luchars Alex, pub, 315 Upper Mountain av; UMpo; 15 Murray, NY
Ludeke Henry, bank clk, 130 Walnut
Ludeke Wm, export, 130 Walnut; 103 Chambers, NY
Ludlam Charlotte E, 49 Park
Ludlam Wm Jr, 34 St Luke's pl
Ludlam Wm L, bank clk, 34 St Luke's pl; 48 Wall, NY
Ludlam Frank E, 581 Valley rd; UMpo

All Successful Stores and Modern Dwellings use
ELECTRIC LIGHT
United Electric Co. of New Jersey

Lummis Edward P, bkkpr, 61 Forest
Lundell Julius, painter, 563 Bloomfield av
Lundquist Samuel, clk, 9 Sylvan pl
Lung Sam, laundry, 8 N Fullerton av
Lydall Olive J, teacher, 62 Walnut
Lyford Chas H, salesman, Porter pl; 8 Washington pl, NY
Lyford Chas W, mfr neckwear, 86 Porter pl; 5th av c 21st, NY
Lyman John T, door, sash and blind, Summit av n North View av; UMpo; 150 Nassau, NY
Lyman Thos T, mgr, 152 Walnut; 100 William, NY
Lynch Edward, coachman, 117 Orange rd
Lynch Edward, coachman, S Fullerton c Hawthorne pl
Lynch Edward J, carp, 3 Park
Lynch John J, plumber, 32 Myrtle av
Lynch Peter, gardener, 117 Orange rd

ESTABLISHED 1885
CLARENCE B. TUBBS
Opp. Lackawanna Station
MONTCLAIR, N. J.
5 Beekman Street, New York
NOTARY AND COMMISSIONER
REAL ESTATE
INSURANCE
LOANS

ORANGE BREWERY
ORANGE, N. J.
Brewers of Finest LAGER BEER, Ales and Porter

Lynch Peter Jr, printer, 117 Orange rd
Lynch Richard, gardener, 34 Myrtle av
Lynch Richard Jr, carp, 5 Park
Lynes G Briggs, 28 Hillside av
Lyon John, gardener, 272 Baldwin
Lyon Mary J, 166 Walnut
Lyon Theo E, prin St Bernard School, 166 Walnut; 125th, NY

To find a Name know how to Spell it.

For Abbreviations see page 905.

M

Mace Romaine, Van Gieson's Gap n Highland av; UMpo
MacGeorge John, lab, 11 Tichenor pl
MacGlashan Mattie B, nurse, 502 Bloomfield av
Maahan Michael, coachman, Summit av; UMpo
Mabey David H, bkkpr, 29 Midland av
Mabey Edward, teamster, 18 William
Mabey J Corwin, College of Physicians and Surgeons, 29 Midland av; NY
Mabey Jas W, civ eng, 29 Midland av
Mabey Mattie, dressmkr, 432 Bloomfield av
Maccullam Jas, salesman, 20 Willard pl; Bway, NY
Mackey Albertine, 117 Bloomfield av
Mackey Ida, wid Chas, 117 Bloomfield av
Mackie Robt, 205 Orange rd
Mackintosh Geo, house furn, 77 Orange rd; 604 Bloomfield av
Mackintosh Harry, house furn, 26 Wildwood av; UM po
Mack August F, American Steel Wire Co, 17 Lincoln; 71 Bway, NY
Mack David B, keeper, 47 New; Caldwell Penitentiary
Mack Jas, lab, 122 Forest
Mack John, carp, 148 Forest
Mack Margaret L, nurse, 36 Fuulton
Maclain Elizabeth, nurse, 15 N Fullerton av
MacNaughton Edgar, student, 99 Claremont av
MacNaughton Ralph, salesman, 99 Claremont av
MacNaughton Walter, salesman, 99 Claremont av
MacVicar J G, AM, private school, Walden pl n Bloomfield av; Lloyd pl
Macy Carlton, 12 Fairfield

ROGER H. BUTTERWORTH, REAL ESTATE, INSURANCE & LOANS
NOTARY PUBLIC AND COMMISSIONER OF DEEDS
Office, 84 Dodd Street cor. Prospect, East Orange, N. J.
Tel. 1153 E. Orange.

JOHN C. CONOVER, COAL WOOD . . BLUE STONE MASONS' MATERIALS
OFFICE AND YARD, LINCOLN AVENUE AND R. R. ORANGE
TELEPHONE NUMBER 149 . .

677 BROAD ST. Cor. W. Park NEWARK.
CUT GLASS
FINE CHINA
HARTDEGEN

PAINTS **S. E. M. RICE** · OILS ·
554 BROAD STREET, NEWARK, N. J. 'PHONE 956

Macy Wm A, sec, Newark; Hoboken; Prospect ter
Maddox Geo (c), lab, 131 Valley rd
Maddox John (c), lab, 19 Orange rd
Maddox Wm S, lawyer, 11 Clover Hill pl; 40 Wall, NY
Madison Edward, stationery, 465 Blmfld av; 21 Forest
Maffucci Vito, 200 Forest
Maguire Ella, wid Wm, 12 Montague pl
Maher Jas A, ins, 24 Central av
Maher John L, lawyer, 24 Central av
Maher Jos P, blksmith, 24 Central av
Mahony May, music, 34 Fulton
Mahoney Mary, dressmkr, 36 Fulton
Maher Patk, gardener, 24 Central av
Mahony Thos, eng, 34 Fulton
Main Michael, coachman, 237 U Mountain av; UMpo
Mains Elizabeth, nurse, 36 Fulton
Malloy John, pressman, 112 Forest

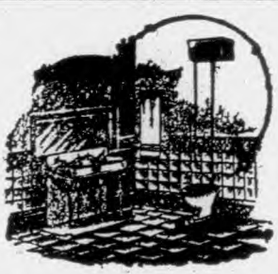

BAUER BROS.
TEL. 2083 Plumbers
STEAM AND HOT WATER HEATING
Freeman St. & Valley Rd.,
P. O. Box 195. ORANGE VALLEY, N. J.

Malone Grace, bkkpr, 19 Linden av
Malone Peter M, stairbldr, 19 Linden av
Maloney Margaret, grocer, 51 Glenridge av
Mancini John, Mancini & Jennings, op DL&WRR station; 132 Watchung av
Mancini Louis A, arch, 144 Watchung av
Mando Frank, shoemkr, 62 Glenridge av; 51 Bay
Mangam Samuel A, clk, 122 Claremont
Mander Fred, Grove c Inwood av; UMpo
Manley Thos R, artist, 151 Midland av
Manners Dr W S, 276 Orange rd
Manning C S, nurse, 500 Bloomfield av
Manning Edgar A, real est, 168 Union; 60 Cedar
Manning Isaac, carp, 396 Bloomfield av
Manning Jas P, carp, 396 Bloomfield av
Manning Mary, dressmkr, 34 Fulton
Manning Wm, salesman, 396 Bloomfield av
Mansion House, Bernard M Corcoran, prop, 634 Bloomfield av

FIDELITY TRUST COMPANY, NEWARK, N. J.

Guarantees Titles to Real Estate against fraud, accident and errors, at fixed charges, and will defend at its own expense, any action brought against the holder of one of its policies by reason of any error in its titles.

JAMES A. COE & CO., JAMES A. COE, PRES. WILLIAM P. COE, VICE-PRES. JAMES D. COE, TREAS. CHAS. A. CRANE, SEC'Y.
IRON AND STEEL
Heavy Hardware
106-108 MULBERRY ST.
68, 70 & 72 CLINTON ST.
NEWARK.

CONOVER BROS., LUMBER TIMBER HARDWOOD
OFFICE AND YARD: LINCOLN AVE AND D. L. & W. R. R., ORANGE, N. J.
TELEPHONE NUMBER 149.
J. C CONOVER
P. S. CONOVER, JR.

R. Walsh & Co. THE POPULAR ICE CREAM OF THIS STATE { Newark Stores 151 and 157 Market St. 683 Broad Street

Manson Geo T, Orinite Co, 71 Park; 253 Bway, NY
Manuel John, m mason, 110 Glenridge av
Maple Av Public School, Miss Minnie Wiggins, prin, Maple av n Bloomfield av
Marcus Chapin, 188 U Mountain av
Marcus Wm E, jeweler, 188 U Mountain av; 544 5th av, NY
Marcus Wm E Jr, 188 U Mountain av
Marion Alice, dressmkr, 181 Bloomfield av
Marion Augusta, teacher, 8 Munn
Marion Chas, gardener, 181 Bloomfield av
Marion Francis A, carp, 8 Munn
Marion Jane, artist, 8 Munn
Marion John F, salesman, 181 Bloomfield av
Marion Nellie, dressmkr, 181 Bloomfield av
Marks Stephen (c), butler, Cliffside av n Bellevue; UMpo
Marley John, carp, 144 Forest
Marley Patk, lab, 216 Bloomfield av
Marling Frank H, pub, 10 Roosevelt pl; 153 5th av, NY
Marquet John, lineman, 377 Bloomfield av
Marsel Edward, gardener, 97 Gates av
Marquardt John J, elect, 219 Glenridge av
Marsellis Arthur S, sec Osborne & Marsellis Co, 44 Northview av; UMpo
Marsellis Cornelia M, wid Nelson, 101 Valley rd
Marshal Miss Alice, 74 Porter pl
Marshal Eliot, lawyer, 74 Porter pl; 48 Wall, NY
Marshall, Amos B, broker, Valley rd n Mt Hebron rd; UMpo; 60 Bway, NY
Marshall Elizabeth, wid Geo W, Valley rd n Mt Hebron rd; UMpo
Marshall Eliza B, wid Seth P, 74 Porter pl
Marshall Henry V, bkkpr, 57 Forest
Marshall Wm S, butcher, 122 Glenridge av
Marsland Chas, signs, Bellevue av n Park; UMpo
Martin Elizabeth, wid Jas, 22 Forest
Martin Ephraim, salesman, Grove n Bellevue av; UMpo
Martin Henry S, bkkpr, 68 Valley rd
Martin Mrs Jennie, confr, 375; 413 Blmfld av
Martin Joshua H, 124 Claremont av
Martin Philip, lab, Mission pl

JOHN CAHILL HENRY MILLS Tel. Call 103-A E. O. CAHILL & MILLS, SANITARY Steam, Hot Water and Hot Air Heating PLUMBERS 10 Washington Pl., E. Orange, N. J. NEAR BRICK CHURCH STATION

JOHN C. CONOVER, COAL WOOD.. BLUE STONE MASONS' MATERIALS OFFICE AND YARD, LINCOLN AVENUE AND R. R. ORANGE TELEPHONE NUMBER 149..

BENEDICT BROTHERS
Watches, Diamonds and Jewelry
141 BROADWAY, CORNER LIBERTY
Washington Life Insurance Building.
END VIEW THE BENEDICT" SIDE VIEW

East Orange National Bank
▲▲ SAFE DEPOSIT VAULTS ▲▲
Private Lock Boxes as low as $3 each per year.
Special Terms for Silverware Storage.

Martin Sarah A, wid Jas H, Valley rd n Cooper av; UMpo
Martin Thos, lab, 128 Forest
Martin Thos Jr, lab, 128 Forest
Marvin Chas M, ins, 137 Fullerton av; 261 Bway, NY
Marvin Chas M Jr, 137 Fullerton av
Maskill Daniel, lab, 23 Cherry
Mason Frank G, lawyer, 205 Claremont av; 280 Bway, NY
Mason Fred, gardener, 154 Orange rd
Mason Louis F, meat cutter, 51 Greenwood av
Mason Robt (c), lab, Alexander n Grove
Mason Thos W (c), gardener, Alexander n Grove
Mason Wm H (c), gardener, Alexander av n Grove; UMpo
Mason Waldo, druggist, 51 Greenwood av
Mastmann Emil, binder, 41 Portland av
Mattfield Rudolph, grocer, 535 Bloomfield av, 4 Park

ELECTRIC LIGHT
BRINGS HEALTH
FOR IT DOES NOT VITIATE THE ATMOSPHERE
United Electric Co. of New Jersey

Matthews Albert, real est, 77 Pleasant av
Matthews Mrs Charlotte B, prop Walnut Mansion, 77 Pleasant av
Matthews Wm C, mgr, 6 Washington av
Maus Otto, painter, 46 Bay
Mavuro Frank, barber, Glenridge av c Bay
Maxwell Fannie, 92 S Fullerton av
Maxwell Gilbert D, contr supplies, 92 S Fullerton av
Maxwell John, com mer, 83 Park; 49 Leonard, NY
Maxwell Stuart R, salesman, 83 Park; 49 Leonard, NY
Maxwell Wm, driver, 205 N Fullerton av
May Wm, butcher, 625 Bloomfield av; Newark
Mayer Amelia L, 213 Valley rd
Mayer Caroline F, 213 Valley rd
Mayer Mary A, 213 Valley rd
Mayer Phoebe L, 213 Valley rd
Maynard Oscar H, bkkpr, 502; 295 Bloomfield av

CONOVER BROS., LUMBER
TIMBER
HARDWOOD
OFFICE AND YARD: LINCOLN AVE. AND D., L. & W. R. R., ORANGE, N. J.
TELEPHONE NUMBER 149
J. C. CONOVER
P. S. CONOVER, JR.

F. W. MASSMANN Florist
557 MAIN STREET
EAST ORANGE

CHAS. M. DECKER & BROS.
IMPORTERS AND GROCERS
222-224 Main St., Orange. 537-539 Main St., E Orange.
6-8 Church St., Montclair. S. O. & Vose Aves., S. Orange.

DRINK THEA-NECTAR. PURE CHINESE TEA, Delicious Flavor, 60c. per lb.
THE GREAT ATLANTIC AND PACIFIC TEA CO., 285 Main St., Orange.

McBurney Edward E, decorator, 170 Valley rd; 6th av and 38th, NY
McBurney Wm A, N View av n Bellevue av; UMpo
McCabe Jas, leather, 216 Bloomfield av
McCafferty H C, bkkpr, 14 Gates av
McCallub Fred, gardener, 319 Orange rd
McCann Daniel, butler, 14 New
McCann Patk, [illegible], 13 N Fullerton av
McCarrick Jas, ins, 24 Geeorge
McCarthy Alex, moulder, 220 Bloomfield av
McCarthy Chas, 28 Lexington av
McCarthy Daniel, clk, 215 N Fullerton av
McCarthy David, plumber, 215 N Fullerton av
McCarthy Edward, clk, 215 N Fullerton av
McCarthy Edward, lab, 39 Pine
McCarthy Eugene, paper stainer, Dodd n Grove
McCarthy Jas, blksmith, 48 Pine
McCarthy John, lab, 220 Bloomfield av
McCarthy John, lab, 215 N Fullerton av
McCarthy John Jr, driver, 215 N Fullerton av
McCarthy Sabina, dressmkr, 239 Bloomfield av
McCarty Thos, real est, 163 Park
McChesney Jacob B, cigar mfr, 596 Bloomfield av; 25 Montague pl
McClaskey Mrs Mary, 10 Central av
McClellan Elizabeth B, wid Chas, 95 Valley rd
McCloskey Jas, card cutter, 561 Bloomfield av
McCloskey Jos, DL&WRR, 561 Bloomfield av
McCloskey Lizzie, dressmkr, 18 Central av
McCloskey Patk, hackman, 18 Central av
McCloskey Susan, grocer, 18 Central av
McClure Hugh S, broker, 338 Bloomfield av
McCord Irving S, mgr, Montclair Herald, 29 Grove
McComb Judson, lather, 377 Bloomfield av
McConnell Elizabeth S, wid Albert, 41 N Fullerton av
McConnell Harold W, ins, 41 N Fullerton av; 218 Bway, NY
McCoy Louis, supt, 24 Clover Hill pl
McCoy Wm J, butcher, 129 Bloomfield av
McCully Wm H, bkkpr, Inwood av n Valley rd; UMpo
McCurran Thos, flagger, 67 Forest
McDermott Edward, plumber, 4 Glenridge av
McDermott Jas, gardener, 27 Cherry
McDermott Jas Jr, plumber, 27 Cherry
McDermott John, carp, 34 Cherry

JOHN BERRYMAN, CONTRACTOR 7 Alden Pl., op. Orange Station, Erie RR. TEL. 488 ORANGE, N. J. Carpenter and Builder Residence, 136 Washington Street, East Orange

JOHN C. CONOVER, COAL WOOD.. BLUE STONE MASONS' MATERIALS OFFICE AND YARD, LINCOLN AVENUE AND R. R. ORANGE TELEPHONE NUMBER 140

Cut Flowers.. Plants and Seeds HARVEY'S 385 MAIN STREET PHONE 241 EO. East Orange

GAS AND ELECTRIC FIXTURES
REFINISHING AND CONTRACTING
ROBERT OSBORNE, 326 MAIN ST., E. ORANGE
Commonwealth Building

McDermott Kate, dressmkr, 27 Cherry
McDermott Michael, lab, 18 Grand
McDonald Frank, plumber, 9 Portland pl
McDonald Geo ,132 Forest
McDonald Geo E, editor Truth Seeker, Willard c Linden av; 28 Lafayette pl, NY
McDonald Patk, lab, 8 Hartley pl
McDonald Rebecca, wid Jas, employment, 132 Forest
McDonald Henry, mgr, elect, 220 Grove
McDonough Jas, vet, 47 Portland pl
McDonough Mary, wid Thos, 220 Grove
McDonough Rodney, clk, 220 Grove
McDonough Wm, horseshoer, 197 Bloomfield av
McDonough Wm, R A Athlete, 47 Portland pl
McDougall Walter H, artist, 106 Claremont av
McDowell Anna H, 95 Valley rd
McDowell Fred, eng, 19 Elm
McDowell Susan, wid Austin, 146 Valley rd
McDowell Winchester, 19 Elm
McDuff Catherine, wid Thos, 75 Valley rd
McElvane David, oils, 308 Orange rd; 80 3d av, NY
McGarry Jas H, police, 44 Bay av
McGeorge John, carp, 11 Tichenor pl
McGhie John, 26 St Luke's pl
McGibbon Duncan, printer, 85 Bay
McGinnis Robt, lab, Valley rd n Oakwood av; UMpo
McGlynn Jas Jr, printer, 17 Lexington av
McGlynn Jos W, bkkpr, 17 Lexington av
McGlynn Margaret, wid Jas, 17 Lexington av
McGlynn Thos P, clk, 17 Lexington av
McGovern Peter, gardener, 225 Bloomfield av
McGrath Peter, lab, 39 Cherry
McGregor Alex, plumber, 30 Valley rd
McGurk Wm J, gardener, 37 N Mountain av; 21 Maple pl
McGuynn Wm (c), lab, 16 Fulton
McHugh Michael, janitor, Munn
McIlvain David H, lamps, 308 Orange rd; 80 3d av, NY
McIntosh Geo, house furn, 604 Bloomfield av; 60 Harrison av
McIntosh Harry, house furn, 604, 598 Grove
McIntosh Walter S, reporter, 137 N Fullerton av
McIntyre Jas, 71 N Fullerton av
McJ A, student, 33 Plymouth
McKee Annie, cashier, 614 Bloomfield av; 87 Orange rd

CONOVER BROS., LUMBER TIMBER HARDWOOD
OFFICE AND YARD: LINCOLN AVE. AND D., L. & W. R. R., ORANGE, N. J.
TELEPHONE NUMBER 149
J. C. CONOVER
P. S. CONOVER, JR.

O. S. WILLIAMS, Plumbing, Gas Fitting and Tinning
NO. 240 WASHINGTON STREET, OPP. N. Y. & G. L. R. R. DEPOT

FIDELITY TRUST COMPANY, NEWARK, N. J.
Receives for safe keeping securities and valuables, and rents Safe Deposit Boxes in its Burglar and Fire-proof Vaults, at moderate rates.

GEO. H. VAN EMBURG
483 Broad St. (near Orange) Newark
Parquet and Strip Flooring
Wood Carpeting
BELL 'PHONE ... 6603

McKee Daniel N, clk, 87 Orange rd
McKee Edward, lab, 9 Washington
McKee Harry, 105 Llewellyn rd
McKee John, clk, 87 Orange rd
McKee John, lab, 140 Forest
McKee Patk, gardener, 87 Orange rd
McKee Russell, 105 Llewellyn rd
McKenna John, elect, 24 William
McKown Chas W, laundry, 103 Walnut; 11 Willard pl
McLeod Jas, carp, 141 Forest
McLeod Neil R, Amer Steel and Wire Co, 15 Lincoln; 71 Bway, NY
McLeod Thos I, elect, 92 Watchung av
McLoughlin John, student, 24 Talbot
McLoughlin Margaret, wid John, 24 Talbot
McLoughlin Thos, student, 24 Talbot
McMahon Michael, coachman, Bellevue, Bellevue av n Valley rd; UMpo
McNamara David, painter, 21 Talbot
McNamara Jas, lab, 122 Forest
McNamara John J, carp, 148 Forest
McNamara Michael, hackman, Valley rd n Walnut
McNaughton John, shoes, 99 Claremont av; 56 Broad, NY
McNaughton Wm, retired, 99 Claremont av
McNeil Jennie, Hillside House, 58 Orange
McNeill Sarah, Hillside House, 58 Orange
McNulty Wm, gardener, 34 Cross
McPeck Mrs Caroline, 7 Bloomfield av
McPherson Helen, 188 N Mountain av
McQuay Benj (c), coachman, Grove n Vellevue av; UMpo
McQuoid Jas B, slater, 15 Tichenor pl
Mead Rev Chas H, 199 Walnut
Mead Clifford, salesman, 82 Valley rd
Mead Elizabeth, 80 Valley rd
Mead Horace C, m carp, 635 Bloomfield av; 80 Valley rd
Mead Harriet M, 80 Valley rd
Mead J Ellsworth, flour mer, 82 Valley rd; 202 West, NY
Mead Jacob K, salesman, 82 Valley rd
Mead Sarah G, 80 Valley rd
Mee Henry S, lab, 45 Cherry
Mee Michael, lab, 51 Cherry

FREEMAN BROS., Meat Market, POULTRY AND GAME.
Nos. 53-55 Freeman St., Orange, N. J.
TELEPHONE 187
584 MAIN STREET, EAST ORANGE

JOHN C. CONOVER, COAL, WOOD .. BLUE STONE
MASONS' MATERIALS
OFFICE AND YARD, LINCOLN AVENUE AND R. R. ORANGE
TELEPHONE NUMBER 149 ..

MONTCLAIR TRUST COMPANY, Montclair, N. J.
loans money on Stocks, Bonds, Mortgages and other approved collaterals at current rates, acts as Executor, Guardian, Trustee, Transfer Agent of Corporations, and in all fiduciary capacities.

CLARENCE S. ABRAMS, PH. G. G. WALTON ABRAMS, PH. G.
PARSONS' PHARMACY, MUSIC HALL, TELEPHONE 48.
AGENCY FOR VACCINE AND ANTITOXINS.
DR. WALTON'S COMPOUND OXYGEN.
Dr. M. G. Dadirriaus' Matzoon.
Dr. E. F. Brush's Kumyss.

COYNE'S LIVERY STABLES, Furniture Express, and Storage Warehouses
340 MAIN ST., TELEPHONE 80-A. EAST ORANGE.

CONOVER BROS., LUMBER TIMBER HARDWOOD
OFFICE AND YARD: LINCOLN AVE. AND D., L. & W. R. R., ORANGE, N. J. TELEPHONE NUMBER 149
J. C. CONOVER P. S. CONOVER, JR.

Mee Patk, coachman, 45 Cherry
Meehan Agnes, milliner, 31 Gray
Meehan Catherine, dressmkr, 31 Gray
Meehan John, carp, 143 Valley rd
Meehan Margaret T, dressmkr, 31 Gray
Meehan Mary C, stenog, 23 St Luke's pl; 5 Jacob, NY
Meehan Mary E, dressmkr, 31 Gray
Meehan Thos, 23 St Luke's pl
Meeker Arthur Y, 581 Valley rd; UMpo
Meeker Cornelius, 581 Valley rd; UMpo
Meeker Irving A, MD, 581 Valley rd
Melville Frank, clk, 6 Valley pl,
Mendel & Co, Bon Ton Meat Mkt, Bloomfield av c Midland av
Mendl Rev Jos F, Rector St Mary's Church, 30 N Fullerton av
Menhinick Geo E, 30 Clinton av
Mercelis Elizabeth, MD, 10.30 to 12 a m, 17 Plymouth av
Mercelis May A, 17 Plymouth

ELECTRICITY
IN THE RESIDENCE MAKES POSSIBLE MANY ARTISTIC EFFECTS . .
UNITED ELECTRIC CO. OF NEW JERSEY

Mercer Henry, timekpr, Mountain av n 5th; UMpo
Merrell Howard B, student, Bellevlue av n Northview av
Merrell J L, broker, 20 Clover Hill pl; 25 Broad, NY
Merrell Melleville M, Bellevue av n Northview av; UMpo
Merritt David F, pres Phillipsburg Coal and Land Co, 65 N Fullerton av; 100 Bway, NY
Merritt E Henry, 204 Bloomfield av
Merritt Edwin B, elect, 261 U Mountain av; 80 Wall, NY
Merritt Fred L, poles, 65 N Fullerton av; 44 Broad, NY
Merritt Henry, retired, 76 Midland av
Merritt Henry Jr, real est, 76 Midland av; 155 Bway; NY
Merritt Mary J, 261 U Mountain av; UMpo

JAMES A. CLARK, Real Estate purchased, Sold, Appraised,
Leased, Exchanged, Managed and Loans Negotiated.
AGENT FOR ÆTNA, GERMANIA AND NORTH AMERICAN INSURANCE COMPANIES.
Cor. CONE ST. 240 MAIN ST., ORANGE, N. J.
8 4578

Drink Orange Beer! IT'S GOOD!

Merritt Martha J, wid Edward , 204 Bloomfield av
Merritt Wisewell A, cigars and stationery, 204 Bloomfield av
Mershon Laura, 28 Forest
Mershon Stephen L, treas, 28 Forest; 10 Wall, NY
Mertz Bernard Jr, mach, 139 Forest
Merwin Jos A, clk, 73 Forest
Meskill Daniel, lab, 23 Cherry
Meskill Margaret, wid Thos, 136 Bloomfield av
Mesler Fred, pumpman, 10 Glenridge av
Messler Alfred R, postmaster, Bellevue av n Valley rd; UMpo
Messler Mrs A L, dry goods, Valley rd n Bellevue av; UMpo
Messler Mrs Eliza A, Bellevue av n RR; UMpo
Messler Jos A, grocer, Bellevue av n Valley rd; UMpo
Methodist Episcopal Church, Rev John T Dobbins, pastor, N Fullerton av n Bloomfield av
Metropolitan Life Ins Co, H R Walker, asst supt, 442 Bloomfield av
Metz Fritz, carp, Gordenhurst av; UMpo
Metz J Geo, carp, 26 N Willow
Meyer Francis T, 74 Elm; 5 E 19th, NY
Meyer Harry C Jr, pub, 76 Elm; 21 Park Row, NY
Meyer Henry C, editor, Highland av n Bloomfield av
Meyer J Arnold, silks, 13½ Lexington av; NY
Meyer John F, broker, 44 Oxford; 16-18 Exchange pl, NY
Meyer Mary, wid Jas, boarding, 216 Bloomfield av
Meyer Thos P, deputy warden Penitentiary, 18 Bell
Meyer Werner A, real est, Bell c Mountain View pl; 21 2d av, NY
Michener Chas C, 133 Park
Michie Mrs Sarah, 14 Montague pl
Mickie Sandey (c), lab, Grove n Clarewell av
MIDDLETON SOLOMON S, coal and wood, Orange rd; 74 Bloomfield av
Milbank Nichols, NY Cond Milk Co, 212 Walnut; 71 Hudson, NY
Millar Wm B, international sec YMCA, 85 Park; 40 E 23d, NY
Millar Wm B, sec, 154 Walnut; 3 W 29th, NY
Milleo Andrew, notions, 44 Pine
Miller Aaron (c), lab, 184 Forest
Miller Adeline, 35 Orange rd

ROGER H. BUTTERWORTH, Mortgages, Loans & Exchanges
84 Dodd cor. Prospect St., E.O. Tel. 1153 E.O.

JOHN C. CONOVER, COAL WOOD . . BLUE STONE MASONS' MATERIALS
OFFICE AND YARD, LINCOLN AVENUE AND R. R. ORANGE
TELEPHONE NUMBER 149

677 BROAD ST. Cor. W. Park NEWARK. CUT GLASS FINE CHINA HARTDEGEN

PAINTS S. E. M. RICE · OILS ·
554 BROAD STREET, NEWARK, N. J. 'PHONE 956

CONOVER BROS., LUMBER TIMBER HARDWOOD
OFFICE AND YARD: LINCOLN AVE. AND D., L. & W. R. R., ORANGE, N. J.
TELEPHONE NUMBER 149
J. C. CONOVER
P. S. CONOVER, JR.

Miller Albert O, paper mfr, 6 Lloyd pl
Miller Arthur Benj, 47 S Fullerton av
Miller Chas H, clk, 18 Willard; 44 Pine, NY
Miller Cornelius, carp, 163 Harrison av
Miller D D, elect, Inwood pl; UMpo
Miller Frank V, clk, 38 Forest; 502 Bway, NY
Miller Chas H, 32 N Willow
Miller Geo A, lawyer, 146 Grove; 54 Wall, NY
Miller Geo A Jr, 146 Grove
Miller Grace N, teacher, 12 E Plymouth
Miller Harry, notions and dry goods, 44 Pine
Miller Henry, 44 Pine
Miller Henry, coffee, 204 Orange rd; 176 Fulton, NY
Miller Herman, agt, Mountain av n 5th av; UMpo
Miller John, blksmith, 621 Bloomfield av
Miller John A, 38 Forest
Miller John D, mach, Taylor Building, NY; Mountain av n Gap rd; UMpo

HORTON D. WILLIAMS
Cemetery Memorials
.. Agent for Greenwood Stone Bleach ....
Opp. Rosedale Cemetery, ORANGE, N. J.

Miller Mrs Levi, 146 Grove
Miller Martin G, barber, 148 Bloomfield av; 43 New
Miller Maud A, teacher, 21 N Fullerton av
Miller Mortimer G, clk, 163 Harrison av
Miller Sydney, milk, 499 Bloomfield av
Miller Wm, hackdriver, 53 Gray
Miller Wm, ins, 47 S Fullerton av
Miller Wm R, retired, 72 N Fullerton av
Milligan Fanny, wid Geo, 14 Park
Mills Anna F, wid Fred, Lorraine n Valley rd
Mills Caroline, Lorraine av n Valley rd
Mills Florence, Lorraine av n Valley rd; UMpo
Mills Fred A, music pub, Lorraine av n Valley rd; UMpo; 48 W 29th, NY
Mills Louis B, rope, 287 Orange rd; Produce Exchange, NY
Mills Geo H, 84 S Fullerton av
Mills Irving, 412 Bloomfield av
Mills Wm T, linens, 27 Fairfield av

FIDELITY TRUST COMPANY, NEWARK, N. J.
Acts as Executor, Guardian, Trustee, etc. of Estates, and as Surety in Contract and Judicial Bonds. Administers Trusts of every character.

BALLANTINE'S Ales & Porter ON DRAUGHT Throughout the State.

GEO. B. HICINBOTHAM, SHOES RUBBERS
UNION MADE.
248 Washington St., Orange, N. J. Custom Work and Repairing.

Mills Wm T, grocer, 33 Forest; 51 Hudson, NY
Millstein Jos, prop Klondyke Market, 652; 650 Bloomfield av
Milner Louisa, teacher, 45 Greenwood av
Milner Wm, public stores, 45 Greenwood av; NY
Milner Wm J, freight agt, 45 Greenwood av
Milton Ada, 16 Gates av
Milton Florence, 16 Gates av
Minizek Jas C, umbrellas, 136 Watchung av
Minizek Jas H, retired, 136 Watchung av
Mitchel Rev Chas B, High n Cedar av
Mitchell A G, wid Minott, 21 Madison av
Mitchell Mrs Annie M, 44 N Fullerton av
Mitchell Cornelia (c), wid Wm, 133 Glenridge av
Mitchell Edward (c), coachman, 12 Central av
Mitchell John C, gardener, 19 Portland pk
Mitchell Ormsby M, wheat, Erwin Park; 202 Produce Ex, NY
Mitchell Wm, bicycle instructor, 133 Glenridge av
Mitton Arthur J, butcher, Bellevue av n Valley rd
Moberg Frank A, coachman, 100 Forest
MOCKRIDGE JAMES D, carriage mfr, Glenridge av c Greenwood av; 9 N Willow
Mohler Chas, 4 Walnut pl
Moir Henry, Bellevue av n Park; UMpo
Moir Mrs Jane, 345 Park; UMpo
Molloy Mrs Ellen, store, 110, 112 Forest
Momberger Geo, mach, 97 Forest
Momberger Henry T, mach, 97 Forest
Momberger Chas J, painter, 3 Walnut pl
Momberger W J, elect eng, 97 Forest
Momberger Wm H, artist, 97 Forest
Monaco Salvatore, tailor, 561½ Bloomfield av
Monaghan Jas, grocer, 76 Chestnut
Monaghan Jas, clk, 76 Chestnut
Montclair Athletic Club, Valley rd n Club
Montclair Austion Rooms, Philip Young, prop, 397 Bloomfield av
Montclair Board of Health, Horatio N Parker, insp, 38 Spring
Montclair Building and Loan Asso, 550 Bloomfield av
Montclair Camera Club, 512 Bloomfield av
Montclair Cathloic Club, Munn c Cottage pl
Montclair Central Grammar School, Randall Spaulding, prin, 14 Clinton av

JOHN CAHILL
HENRY MILLS
Tel. Call 103-A E. O.
CAHILL & MILLS, SANITARY PLUMBERS
Steam, Hot Water and Hot Air Heating
10 Washington Pl., E. Orange, N. J.
NEAR BRICK CHURCH STATION

JOHN C. CONOVER, COAL WOOD .. BLUE STONE MASONS' MATERIALS
OFFICE AND YARD, LINCOLN AVENUE AND R. R. ORANGE
TELEPHONE NUMBER 149 ..

BENEDICT BROTHERS
Watches, Diamonds and Jewelry
141 BROADWAY, CORNER LIBERTY
Washington Life Insuranc Building.
END VIEW "THE BENEDICT"
SIDE VIEW

FINNERAN & MERRIGAN, PLUMBERS AND ...GAS FITTERS
WARM AIR, STEAM AND HOT WATER HEATING + + SHEET METAL WORKERS.
95 Valley St. Orange, N. J.
TELEPHONE 2713

Montclair Club, 22 Church
Montclair Cycle Co, Philip Young, prop, 397 Blmfld av
MONTCLAIR DIRECTORY, J H BALDWIN, publisher, 209 Main Orange, 843 Broad, Newark
Montclair Freight Depot and RR Station, Farrand W Tunis, agt, Bloomfield av c Spring
Montclair Golf Grounds, Valley rd n Dewey
Montclair Heights RR Station, Herman Miller, agt, Mt Hebron rd; UMpo
Montclair Heights Reformed Church, Rev C W Gulick, Valley c Mt Hebron rds
Montclair Heights School, Edith V Gillette, prin, Mt Hebron rd; UMpo
Montclair Herald, Francis L Chrisman, editor, 211 Glenridge av
Montclair High School, Randall Spaulding, prin, Orange av n St Luke's pl
Montclair Hook and Ladder Co No 1, Patk Farrel, foreman, 649 Bloomfield av

Electric Light
BRINGS HEALTH FOR IT DOES NOT VITIATE THE ATMOSPHERE
United Electric Co. of New Jersey

Montclair Hose Co No 1, Jas C Pier, foreman, 653 Bloomfield av
Montclair House Cleaning Co, 541 Bloomfield av
Montclair Lodge No 144, F and A M, Doremus bldg, 467 Bloomfield av
Montclair Military Academy, John G MacVicar, prin, 776 Bloomfield av
Montclair Opera House, Philip Young, prop, 397 Bloomfield av
Montclair Pharmacy, David Loeser, prop, Bloomfield av, 473 Bloomfield av
MONTCLAIR POLICE STATION, Henry Gallegher, chief, Valley rd c Bloomfield av
Montclair Poor House, John Magon, poormaster, Maple av n Bloomfield av
Montclair Post Office, Geo A Van Gieson, postmaster, 425 Bloomfield av

CONOVER BROS., LUMBER TIMBER HARDWOOD
OFFICE AND YARD: LINCOLN AVE. AND D., L. & W. R. R., ORANGE, N. J. TELEPHONE NUMBER 143
J. C. CONOVER
P. S. CONOVER, JR.

JAMES A. COE & CO., IRON AND STEEL Heavy Hardware
JAMES A. COE, PRES. WILLIAM P. COE, VICE-PRES. JAMES D. COE, TREAS. CHAS. A. CRANE, SEC'Y.
106-108 MULBERRY ST. 68, 70 & 72 CLINTON ST. NEWARK.

CHAS. M. DECKER & BROS.
IMPORTERS AND GROCERS
222-224 Main St., Orange. 537-539 Main St., E. Orange
6-8 Church St., Montclair. S. O. & Vose Aves., S. Orange.

The Great Atlantic and Pacific Tea Co., 285 MAIN ST. ORANGE.
ARE SELLING THE BEST BUTTER IN THE WORLD. TRY IT.

JOHN BERRYMAN, CONTRACTOR and Builder, Carpenter
7 Alden Pl., op. Orange Station, Erie RR.
TEL. 488
ORANGE, N. J.
Residence, 136 Washington Street, East Orange

JOHN C. CONOVER, COAL WOOD.. BLUE STONE MASONS' MATERIALS
OFFICE AND YARD, LINCOLN AVENUE AND R. R. ORANGE
TELEPHONE NUMBER 149..

Montclair Public School, Valley rd c Church
Montclair Pumping Station, Whiting G Snow, pres, Arch H Snow, supt, Watchung av n Valley rd; UMpo
Montclair Realty Co, S J Holmes, mgr, 188 Park
Montclair Savings Bank, H D Crane, sec and treas, 491 Bloomfield av
Montclair Station, Chas B Tinsman, agt, DL&WRR, Spring
Montclair Station, John W Ramsey, ticket agt, Erie RR, Grove and Walnut
Montclair Times, Augustus C Studer, editor and pub 442 Bloomfield av
MONTCLAIR TRUST CO, 483 Bloomfield av. See adv index
MONTCLAIR WATER CO, W G Snow, pres, 445 Bloomfield av
Montclair Water Co's Pumping Station, Louis Galloway, eng, Watchung av n Valley rd
Montell Edwin A, North Bank Commerce, 33 Union; NY
Montell Edwin A Jr, 33 Union
Montell Stewart, shipping mer, 33 Union; 63 Pine, NY
Montell Frank M, com mer, 110 Harrison av; 63 Pinee, NY
Montell Frank M Jr, clk, 110 Harrison av; 63 Pine, NY
Montgomery Wm, prop Effingham Hotel, 377 Blmfld av
Moody Elbert, carp, 68 Chestnut
Mooney Elizabeth, wid Jas, Mountain av n 5th av; UMpo
Mooney Jas, real est, Mountain av n 5th av; UMpo
MOORA GODFRIED, upholsterer, 210-212 Glenridge av
Moora Louise N, teacher, 210 Glenridge av
Moora John C, clk, 210 Glenridge av
Moora Godfried Jr, clk, 210 Glenridge av
Moora Peter, bkkpr, 210 Glenridge av
Moore Chas H, civ eng, 43 Union
Moore Eleanor, 29 Union
Moore Fanny (c), wid John, Union n Orange rd
Moore Frank, fireman, 17 Washington
Moore Geo (c), harnessmkr, 185 Glenridge av
Moore Gotfried, upholsterer, 212 Glenridge av
Moore Ida, 29 Union

ORANGE STEAM LAUNDRY
18-20 Centre Street, Orange, N. J.
TELEPHONE 338 J. F. PASCOE, Proprietor

ROBERT OSBORNE Gas and Electric Fixtures Contracting
326 MAIN STREET, COMMONWEALTH BLD'G, EAST ORANGE

Moore Patk, lab, 17 Washington
Moore Wm, lab, 14 Orange rd
Moore Sarah A, wid Geo O, 29 Union
Mooshouse Mary L, 110 Park
Morehouse John H, painter, 29 Cross
Morehouse Hester A, wid Stephen M, 79 Claremont av
Morehouse Thos, retired, 110 Park
Moran Annie, wid Michael, 144 Forest
Moran Daniel, surveyor, 144 Forest
Moran Jas P, printer, 75 Valley rd
Moran Michael J, mason, 22 Sherman av
Morehead Francis B, barber, 384 Bloomfield av; 139 Glenridge av
Morgan Ada, nurse, 599 Bloomfield av
Morgan Fred P, Lime Bank, Bellevue av n Cooper av; UMpo; Court, Brooklyn
Morgan J W, adv, 40 Union; 308-310 Temple Court NY
Morgan Thos, lab, 19 Bay av

WERNER & COGAN
PLUMBING and HEATING
16 DAY ST., ORANGE. 577 BLOOMFIELD AV., BL'F'D

Morison Andrew P, broker, 124 Harrison av; 66 Bway, NY
Morison Robt, real est, 124 Harrison av; 44 Pine, NY
Moritz Philip, lab, 4 Glenridge av
Morley Lillie (c), wid John, 687 Bloomfield av
Morley Patk, gardener, 201 N Fullerton av
Morley Patk, driver, 80 Pine
Morringiell Antonio, shoemkr, 6 Depot square; 104 Walnut
Morris Augusta A, 43 Park
Morris Chas B, ins, 447 Bloomfield av; 24 Park
Morris Jas, lab, 8 Fidelity pl
Morrison Jas, clk, 510 Bloomfield av
Morrison Louisa, dressmkr, 122 Midland av
Morrow Margaret, wid John J, 20 Gardener pl
Morrow May, 20 Gardener pl

CONOVER BROS. LUMBER TIMBER HARDWOOD
OFFICE AND YARD: LINCOLN AVE. AND D., L. & W. R. R., ORANGE, N. J.
TELEPHONE NUMBER 149
J. C. CONOVER P. S. CONOVER, JR.

BALLANTINE'S Export Lager Beer ON DRAUGHT Throughout the State.

FIDELITY TRUST COMPANY, NEWARK, N. J.
Receives Deposits and pays interest upon daily balances—subject to check at sight. Loans Money upon bond and Mortgage.

PARQUET FLOORING Geo. H. Van Emburg
483 Broad St. NEAR ORANGE Newark, N. J. Bell 'Phone 6603

Freeman Bros., Fruits, Vegetables, Fish, Oysters, Clams, Poultry and Game.
53-55 Freeman St., Orange, N. J.
TELEPHONE 187.
584 MAIN STREET, EAST ORANGE.

JOHN C. CONOVER, COAL WOOD.. BLUE STONE MASONS' MATERIALS
OFFICE AND YARD, LINCOLN AVENUE AND R. R. ORANGE
TELEPHONE NUMBER 149.

Morse Arthur M, 42 Harrison av
Morse Chas W, Cus House, Lorraine av c Park; UMpo
Morse Edna, Norwood pl; UMpo
Morse Livingston B, tutor, Norwood pl; UMpo; NY College
Morse Mrs Lucretia, Norwood pl; UMpo
Morton Michael, packer, Bellevue av n Valley rd; UMpo
Mosley Isom, lab, 46 New
Moseby Jennie (c), 24 Bay
Mosher Theo, 22 Forest
Moten Wm, coachman, 8 Orange av
Motley Jas, 68 Gates av
Mott Edgar P, flour, Oakwood av; UMpo; 206 Prod ex; NY
Mott John R, sec, 75 Midland av; 3 W 29th, NY
Mott Mary I, wid John W, Oakland av
Moulton Chas (c), butter, Inwood av n Norwood; UMpo
Mountain Av Station NY&GLRR, Mrs Geo M Belden, agt; UMpo
Mountain House, Margaret Cooper, prop, 911 Bloomfield av
Mountainside Council 1420, RA, Valley rd c Bellevue av; UMpo
Mountainside Hospital, Laura B Illick, supt, Highland av c Bay av
Mous Otto, painter, 46 Bay
Mowrey Paul M, Clarewill av; UMpo; 318 Bway, NY
Moxley Harry L, real est, Park n Summit av; UMpo; 320 Bway, NY
Mt Hebron Catholic Cemetery, Michael McHugh, sexton, Mt Hebron rd
Mt Hebron Cemetery, Chas Bryan, mgr, Mt Hebron rd c Valley rd
Mt Hebron Public School, J W Thompson, prin, Upper Montclair, Bellevue av n Park; UMpo
Muehlmierster Fritz, clk, 267 Grove
MUELLER JOSEPH & BROS, cabinetmkr, 513 Bloomfield av; 20 Montague pl
Mulcahey Mary, wid John, Grove op Clarewill av; UMpo
Mulford Lewis J, pub, 14 Crescent; 11 John, NY
Mulford Louis K, teller, 491 Bloomfield av; 14 Crescent
Mulford Vincent S, sec, 14 Crescent; 11 John, NY

MONTCLAIR TRUST COMPANY, Montclair, N. J.
receives deposits subject to check and pays interest on daily balances, and on time certificates allows a higher rate of interest.
Accounts of Corporations, Societies, Firms and Individuals invited.

CLARENCE S. ABRAMS, PH. G. G. WALTON ABRAMS, PH. G.
PARSONS' PHARMACY, MUSIC HALL, TELEPHONE 45.
AGENCY FOR VACCINE AND ANTITOXINS.
DR. WALTON'S COMPOUND OXYGEN.
Dr. M. G. Dadirriaus' Matzoon.
Dr. E. F. Brush's Kumyss.

COYNE'S LIVERY STABLES
Furniture Express, and Storage Warehouses.
349 MAIN ST., TELEPHONE 30-A. EAST ORANGE.

CONOVER BROS., LUMBER, TIMBER AND HARDWOOD
OFFICE AND YARD: LINCOLN AVE. AND D., L. & W. R. R., ORANGE, N. J. TELEPHONE NUMBER 149.
J. C. CONOVER
P. S. CONOVER, JR.

Mull Frank, adv mgr, 4 Valley pl
Mullen Hugh, livery, 292 Bloomfield av; 10 Gates av
Muller Albert 16 Miller
Muller Henry, mason, 10 Miller
Muller Jos, 14 Miller
Muller Julius, m mason, 12 Miller
Muller Karl F, m mason, 16 Miller
Muller Martin, barber, 148 Bloomfield av; 16 Miller
Muller Paul silk, Valley pl n Valley rd; UMpo
Muller Wenzel, cabinetmkr, 514 Bloomfield av
Mulligan Jas, 105 Grove
Mulligan Mary J, 105 Grove
Mulligan Wm, 105 Grove
Munday Mrs Mary, 176 Orange rd
Mundy Henry (c), driver, 146 Bloomfield av
Munn Abby M, 55 Valley rd
Munn Eveline P, 55 Valley rd
Munn Herbert T, clk, 16 Cottage pl

Use Electric Light
The Best Under the Sun
UNITED ELECTRIC CO. OF NEW JERSEY

Munn Jos W, salesman, 122 Midland av
Munn Samuel C, retired, 16 Cottage pl
Murphy David D, ins, 59 Forest
Murphy David D Jr, student, 59 Forest
Murphy Ellen F, 75 N Fullerton av
Murphy Fred D, clk, 59 Forest
Murphy Harry D, druggist supplies, 75 N Fullerton av; NY
Murphy John, hdware, 75 N Fullerton av
Murphy Michael T, clk, 95 Bay
Murphy Michael, lab, 157 Bloomfield av
Murphy Starr Jocelyn, lawyer, Prospect ter n Hawthorne pl; 111 Bway, NY
Murphy Terrence, typefinisher, 12 Baldwin
Murphy Thos, foreman, Little Falls rd n Mountain av; UMpo
Murphy Wm, elect, 11 Miller
Murray Ann, 19 Cross

ESTABLISHED 1885
REAL ESTATE
INSURANCE
LOANS
CLARENCE B. TUBBS
Opp. Lackawanna Station
MONTCLAIR, N. J.
5 Beekman Street, New York
NOTARY AND COMMISSIONER

ORANGE BREWERY
ORANGE, N. J.
Brewers of Finest LAGER BEER, Ales and Porter

Murray Geo W, 177 Claremont av
Murray Geo Welwood, lawyer, 77 S Mountain av; 35 Wall, NY
Murray Jas J, fruit, 57 Cedar av
Murray John, caretaker, 117 Elm
Myer Henry (c), Highland av
Myers Christopher, arch, 38 Spring; 124 Midland av
Myers Edward F, acct, 31 Clinton av; 59 Wall, NY
Myers Elizabeth, wid Julian, 63 Greenwood av
Myers Fred W, eng, 124 Midland av
Myers Geo E, clk, 124 Midland av
Myers John R, plumber, 26 Central av
Myers Mary, wid Jas, boarding, 216 Bloomfield av
Myers Richard C, clk, 31 Clinton av
Myers Wm H, retired, 208 Orange rd
Myers Wm T, carp, 292 Orange rd
Myers Wm W, arch, 63 Greenwood av
Myers Wright, buyer, Mountain av n 5th av; 72 Worth, NY

To find a Name know how to Spell it.

For Abbreviations see page 905.

N

Nagle A F, mech eng, 538 Bloomfield av
Nagle A F Jr, student, 538 Bloomfield av
Napier Chas F, hats, 17 Madison av; 13 Astor pl, NY
Napier Chas F Jr, salesman, 17 Madison av; 13 Astor pl, NY
Nash Albert L, iron, Inwood av n Norwood av; UMpo
Nash Francis, 87 Midland av
Nash Mrs Kate, Lorraine av n Park; UMpo
Naulty W S, ins adjuster, 99 Valley rd; 800 Broad, Newark
Nead Nicholas, coachman, 6 Talbot
Nead Nicholas Jr, clk, 6 Talbot
Nead Thos, clk, 25 Talbot
Nead Wm, clk, 6 Talbot
Nelson Albin, coachman, 88 S Mountain av
Nelson Andrew, carp, 1 Slyvan pl
Nelson Chas M, carp, 143 Forest
Nelson Chas, coachman, 20 S Mountain av
Nelson Gustav, tinner, 178 Forest
Nelson Julius, driver, 133 Bloomfield av

ROGER H. BUTTERWORTH, REAL ESTATE, INSURANCE & LOANS
NOTARY PUBLIC AND COMMISSIONER OF DEEDS
Office, 84 Dodd Street cor. Prospect, East Orange, N. J.
Tel. 1153 E. Orange.

JOHN G. CONOVER, COAL, WOOD..BLUE STONE
MASONS' MATERIALS
OFFICE AND YARD, LINCOLN AVENUE AND R. R. ORANGE
TELEPHONE NUMBER 149..

WATCHES
DIAMONDS
HARTDEGEN 677 BROAD ST.
Cor. W. Park
NEWARK.

PAINTS S. E. M. RICE · OILS ·
554 BROAD STREET, NEWARK, N. J. 'PHONE 956

Nelson Rev N Emick, pastor Swedish Baptist Church, Montclair Times Hall, Bloomfield av; 44 Montague pl
Nelson Neill P, carp, 127 Valley rd
Nelson Verner, carp, 145 Forest
Nerney John, motorman, 1 Elm
Neumann Jacob, janitor, Valley rd c Mt Hebron rd; UMpo
Neville Mrs Adelaide, Inwood pl n Park; UMpo
Neville J A, salesman, Inwood pl n Park; UMpo

NEWARK GLASS CO, 273 Market, Newark. See adv index

Newbert Edward, 39 Montclair av; Wall c William, NY
Newcombe Andrew B, ins, Upper Mountain av n Gap rd; 43 Cedar, NY

Purdue
The Florist
OF THE ORANGES
373 Main St., East Orange
PHONE 186 EO.

New Jersey Elect Constr Co, Geo W Cook, mgr, 563 Bloomfield av

NEW JERSEY PLATE GLASS INSURANCE CO, 271 Market, Newark. See adv index

NEWTON RICHARD C MD, 42 Church; office hours, 8 to 9 a m, 1 to 2 and 5.30 to 7 p m, Sundays 9 to 10
New York Hotel, Hugh Leddy, prop, 243 Bloomfield av
New York and New Jersey Telephone Co, 441 Bloomfield av
Nichols Abbey, 50 Oakwood av
Nichols Arthur, clk, 50 Oakwood av
Nichols Chas P, 4 Valley pl; UMpo
Nichols Frances, wid Walter, 50 Oakwood av
Nichols Frank R, clk, 50 Oakwood av
Nichols Fred M, Inwood av c Norwood; UMpo
Nichols Geo, broker, 198 Walnut; 42-46 New, NY
Nichols Shirley, student, 50 Oakwood av; UMpo
Nickens Calvin, lab, 182 Bloomfield av
Nickens Frank (c), coachman, Grove n Bellevue av; UMpo

CONOVER BROS., LUMBER TIMBER HARDWOOD
OFFICE AND YARD: LINCOLN AVE. AND D., L. & W. R. R., ORANGE, N. J. TELEPHONE NUMBER 149
J. C. CONOVER P. S. CONOVER, JR.

JAMES A. COE & CO., IRON AND STEEL Heavy Hardware
JAMES A. COE, PRES. WILLIAM P. COE, VICE-PRES. JAMES D. COE, TREAS. CHAS. A. CRANE, SEC'Y.
106-108 MULBERRY ST. 68, 70 & 72 CLINTON ST. NEWARK.

FIDELITY TRUST COMPANY, NEWARK, N. J.
Guarantees Titles to Real Estate against fraud, accident and errors, at fixed charges, and will defend at its own expense, any action brought against the holder of one of its policies by reason of any error in its titles.

R. Walsh & Co. THE POPULAR ICE CREAM OF THIS STATE
Newark Stores
151 and 157 Market St.
683 Broad Street

Nickens Hurst, driver, 11 Cherry
Nickens Wm, music teacher, 170 Bloomfield av
Neiderhauser Philip, 578 Bloomfield av
NIEDERHAUSER WM, confr, 578 Bloomfield av
Niven D Mack, Bellevue av n Grove; UMpo
Nivens Malcolm W, Parkhurst pl
NOBLE WILLIS C, MD, office hours 9 to 10 a m, 2 to 3 p m and 7 to 8 p m, 16 Church
Nonneckes Ida, wid John, 9 Charles
Noon Michael, gateman, 21 Bay av
Noon Thos, police, 39 Pine
Norris Albert F, arch, 43 N Fullerton av; 150 Nassau, NY
Norris Wm K, clk, 129 Claremont av
North Chas E, MD, 147 Park
North Effingham R, arch, 190 Park; 299 Bloomfield av
North Francis R, teacher, 147 Park
North Jersey & Pocono Mt Ice Co, M N Higgins, mgr, Bloomfield av and DL&WRR depot
North Mary, teacher, 147 Park
Northerton Jas (c), lab, 19 Orange rd
Norton Alden L, supt, Valley rd n Lorraine av; UMpo
Nostrand Wm H, feed, 53 Greenwood av; 186 South, NY
Noyes Capt Allen K, Brookfield av n Valley rd; UMpo
Noyes Bessie F, agt, Brookfield av n Valley rd; UMpo
Noyes Jas W, Lorraine av n Grove; 96 Bway, NY
Nutting Harrison B, ins, 45 Church
Nutting Mrs Thos B, 45 Church
Nyland Noah, gardener, 146 Forest
Nyland Henry, agt, 46 Christopher; 39 Bway, NY

To find a Name know how to Spell it.

For Abbreviations see page 905

O

Oakes Jos, ins, Pleasant way
Oakley J Allen, clk, 67 Elm
Oakley Mrs Jas S, 67 Elm
Oakley Wm F, clk, 67 Elm
Oates Patk, slater, 107 Grove
O'Berg Freidhold, carp, 31 Harrison av
O'Brien Edward, lab, 154 Bloomfield av
O'Brien Henry, carp, 57 Portland pl

JOHN CAHILL
HENRY MILLS
Tel. Call 103-A E. O.
CAHILL & MILLS, SANITARY PLUMBERS
Steam, Hot Water and Hot Air Heating
10 Washington Pl., E. Orange, N. J.
NEAR BRICK CHURCH STATION

JOHN C. CONOVER, COAL WOOD . . BLUE STONE MASONS' MATERIALS
OFFICE AND YARD, LINCOLN AVENUE AND R. R. ORANGE
TELEPHONE NUMBER 149

BENEDICT BROTHERS
Watches, Diamonds and Jewelry
141 BROADWAY, CORNER LIBERTY
Washington Life Insurance Building.
END VIEW "THE BENEDICT"
SIDE VIEW

EAST ORANGE NATIONAL BANK
J. FRANKLIN FORT, PRES.
O. E. CONDIT, VICE-PRES.
OSCAR H. CONDIT, CASHIER.
CAPITAL $100,000
SURPLUS $35,000
WE SOLICIT YOUR ACCOUNT

CONOVER BROS., LUMBER
TIMBER
HARDWOOD
OFFICE AND YARD: LINCOLN AVE. AND D., L. & W. R. R., ORANGE, N. J.
TELEPHONE NUMBER 149
J. C. CONOVER
P. S. CONOVER, JR.

F. W. MASSMANN Florist
557 MAIN STREET
EAST ORANGE

O'Brien John, coachman, 11 N Willow
O'Brien John Jr, inspr Bd of Health, 11 N Willow
O'Brien Margaret, stenog, 11 N Willow
O'Brien Morgan, lab, 110 S Fullerton av
O'Brien Josephine, clk, 130 Valley rd
O'Brien Owen, coachman, 327 U Mountain av; UMpo
O'Brien Patk, lab, 130 Valley rd
O'Brien Sebina, dressmkr, 11 N Willow
O'Brien Wm, painter, 130 Valley rd
O'Connell Patk, coachman, 220 Bloomfield av
O'Connell Patk, lab, Grove n Alexander av; UMpo
O'Connor Daniel, label factory, 65 Label
O'Connor Jerald, coachman, 6 William
O'CONNOR JOHN, contr, 82 Church
O'Connor Jos, clk, 82 Church
O'Connor Margaret, 82 Church
O'Connor Richard, lab, 82 Church



Odgers Wm, painter, 14 Friendship pl
O'Donaghue John H & Timothy, grocer, 614 Bloomfield av; 44 Park
O'Donnell Michael, cook, 117 Orange rd
Oettel Geo, mfr, 29 James
Ogilvie Jas H, mech eng, 137 Park; 140 Bway, NY
Ogle Howard, clk, 156 Orange rd
Ogle Mrs Kate, 156 Orange rd
O'Hara Fred, police, 22 Grand
O'Keefe A Francis, driver, 132 Valley rd
O'Keefe John, plumber, 132 Valley rd
O'Keefe John Jr, butcher, 76 Montgomery pl
O'Keefe Thos J N, butcher, 618 Bloomfield av; 132 Valley rd
O'Keefe Wm C, butcher, 40 Central
Olcott Chas S, pub, 26 Forest; 85 5th av
Olcott Henry C, banker, Summit av; UMpo
Oldham Mrs Annie, boarding, 46 Park
Oldham Jas, milk, 46 Park

CHAS. M. DECKER & BROS.
IMPORTERS AND GROCERS
222-224 Main St., Orange. 537-539 Main St., E. Orange.
6-8 Church St., Montclair. S. O. & Vose Aves., S. Orange.

DRINK THEA-NECTAR. PURE CHINESE TEA, Delicious Flavor, 60c. per lb.
THE GREAT ATLANTIC AND PACIFIC TEA CO., 285 Main St., Orange.

Oldham Mary E, wid Edmund, Clarewell av n Park; UMpo
Olen John, builder, 87½ Forest
Oles Thos, lab, 37 Cherry
Oliphant Walter L, 26 Madison av
Oliver Edward C (c), lab, 22 Maple
Oliver Mary (c), wid Francis, 13 Midland av
Oliver Theron (c), coachman, 13 Midland av
Olliver Wm, driver, 81 N Fullerton av
Olson Oscar, carp, 139 N Fullerton av
Olson Swan, livery, 26 Valley rd; 643 Bloomfield av
O'Mara John, driver, 61 Portland pl
O'Mara Jos, coachman, 63 Portland pl
O'Mara Michael, hackman, 143 Valley rd
O'Neil Daniel, lab, 227 Valley rd
O'Neil Jas P, mason and builder, 161 Claremont av
O'Neil Jeremiah L, carp, 28 Montague pl
O'Neil John F, m carp, 68 Orange rd
O'Neil John, gardener, 272 Orange rd
O'Neil John, gardener, 23 Sherman
O'Neil Michael, carp, 18 Bell
O'Neil Sarah, wid John, 23 Sherman
O'Neil Thos, 68 Valley rd
O'Neil Margaret, dressmkr, 28 Montague pl
O'Neill Edward, carp, 68 Orange rd
O'Neill Hugh, Crocker Wheel Co, 111 S Mountain av
Op De Beeck Louis, far, Alexander av c Grove; UMpo
Orcutt Jennie E, prin Chestnut School, 92 Midland av
O'Reilley Jas K, clk, 19 Forest
O'Reilley John G, clk, 19 Forest
O'Reilley Mary A, wid Jas, 19 Forest
O'Reilley Vincent F, clk, 19 Forest
Orlemann Geo E, C Buchler & Co, 160 Bloomfield av; 134 Glenridge av
O'Rourke Wm, carp, 15 New
Orr Catherine, 83 Union
Orr Jos, horseshoer, 61 Portland pl; 26 Valley rd
Orr Miss Margaret, 83 Union
Orr Margaret, wid Robt, 83 Union
Osborn May, 26 James
Osborne Biola, nurse, 36 Fulton
Osborne Edmund, 39 Cedar av
Osborne Harry, lawyer, 78 Plymouth
Osborne Horace S, pres Osborne & Marsellis Co, Bellevue av; UMpo; 150 Orchard, Newark

JOHN BERRIMAN, CONTRACTOR Carpenter and Builder 7 Alden Pl., op. Orange Station, Erie RR. TEL. 488 ORANGE, N. J. Residence, 136 Washington Street, East Orange

JOHN C. CONOVER, COAL WOOD.. BLUE STONE MASONS' MATERIALS OFFICE AND YARD, LINCOLN AVENUE AND R. R. ORANGE TELEPHONE NUMBER 149

Cut Flowers.. Plants and Seeds HARVEY'S 385 MAIN STREET PHONE 241 EO. East Orange

GAS AND ELECTRIC FIXTURES
REFINISHING AND CONTRACTING
ROBERT OSBORNE, 326 MAIN ST., E. ORANGE
Commonwealth Building

Osborne Jos B, carp, 7 Bloomfield av
OSBORNE & MARSELLIS CO, Horace S Osborne pres, and Arthur S Marsellis, sec and treas, quarrymen, contrs, coal, Bellevue av op depot ;UMpo
Osgood Rebecca, wid Samuel, 54 Greenwood av
Osgoodly Geo M, lawyer, 22 Lexington av
Otto Albert, 70 Harrison av
Overton Frank C, paper stock, 27 Madison av; Times Building, NY
Owen Arthur E, civ eng, 70 Chestnut
Owen Geo H, NY City Government, 9 Union
Owen Hans G, 9 Union; NY
Owen Jas, county eng, 442 Bloomfield av; 70 Christopher; 164 Market, Newark
Owen Peter, butcher, Valley rd n RR crossing; UMpo
Owen Rufus (c), lab, 674 Bloomfield av
Owen Wm H, exports, furniture, 9 Union; 15 Stone, NY

To find a Name know how to Spell it.

For Abbreviations see page 905.

P

Pabodie Benj F, acct, 80 Walnut
Pachtmann Anna, wid Herman, 109 N Fullerton av
Packard W B, tea and coffee, Valley pl n Mountain av; 470 Greenwich, NY
Page Chas, coachman, Eagle Rock way
Painters' and Decorators' Local Union, 17 Midland av
Palladino Michael, piano tuner, 24 Maple pl
Palladino Pasquale, tailor, 24 Maple pl; 405 Bloomfield av
Palmer Amelia P, teacher, Chestnut St School, 147 Park
Palmer Chas M, 236 N Mountain av; UMpo
Palmer John J, litho printer, 52 Montague pl
Palmer Oliver M, 181 Claremont av
Palmer Wm B, agt, 41 Harrison av
Parham Wm (c), lab, 2 Washington
Park Street Station, NY&GLRR, Bessie F Noyes, agt, Watchung av n Park
Parker Mrs Emma M, 323 Claremont av
Parker Horatio, insp, Board of Health, Orange rd c Hillside av
Parker Jacob L, salesman, 109 Orange rd; Bway c 19th, NY

J.C. CONOVER P.S. CONOVER, JR. CONOVER BROS., LUMBER TIMBER HARDWOOD OFFICE AND YARD: LINCOLN AVE. AND D., L. & W. R. R., ORANGE, N. J. TELEPHONE NUMBER 149

O. S. WILLIAMS, Plumbing, Gas Fitting and Tinning NO. 249 WASHINGTON STREET, OPP. N. Y. & C. L. R. R. DEPOT

FIDELITY TRUST COMPANY, NEWARK, N. J.
Receives Deposits and pays interest upon daily balances—subject to check at sight. Loans Money upon bond and Mortgage.

GEO. H. VAN EMBURG
483 Broad St. (near Orange) Newark
Parquet and Strip Flooring
Wood Carpeting
BELL 'PHONE ... 6603

Parker Leonora, wid John E, dressmkr, Valley rd n GLRR
Parker Loveel, student, 109 Orange rd
Parker M Park, dry goods, 166 N Mountain av; 75 Worth, NY
Parkes Jas C, real est, 31 N Willow
Parks Albert F, 123 N Fullerton av
Parks Margaret, wid Jas, 346 Park; UMpo
Parochial School, Munn n Park
Parrell Tony, barber, 179 Bloomfield av
Parritt Harry T, hackman, 61 Mission pl
Parritt Mary, wid Wesley, boarding, 132 Glenridge av
Parsons Alice S, 89 Elm
Parsons Burt, timekpr, Mountain av n 5th av; UMpo
Parsons Ethell M, 89 Elm
Parsons Lucy B, 89 Elm
Parsons John H, lawyer, Valley rd n Cooper av; UM po; 253 Bway, NY
Parsons Jos L, ins, 89 Elm; 52 Cedar, NY
Parsons Mrs Wm J, 357 Claremont av
PARSONS WM H, real est, Belleville av op depot; In wood av; UMpo
Partington Walter, carp, 118 Walnut
Partridge Chas R, lumber, 134 Chestnut; NY
Paske Rev Wm J, pastor Pilgrim Church, 10 Union
Pasquale Pasquinto, lab, 198 Forest
Paterson Jessie A, dressmkr, 107 Chestnut
Patterson Mrs Mary F, milliner, 536 Bloomfield av; 54 Park
Patterson Wm, Northview av c Summit; UMpo
Pattison Chas E, elect, 26 Crescent; 141 Bway, NY
Patton John C, lumber, 4 Walton pl; 256 Bway, NY
Paul Jas, bkkpr, Cliffside av; UMpo
Paul Jas L, carp, 7 Sylvan pl
Paxton Isaac, driver, 499 Bloomfield av
Paxton Isaac, mason, 45 N Willow
Paxton Jas S P, far, Grove n Mt Hebron rd
Paxton Jesse, m mason, 23 Maple pl
Paxton Wm H, hotel, 24 Spring
Payne Henry J, driver, 230 N Fullerton av
Paynter Wm H (c), lab, 30 Orange rd
Payson Rev Edward P, pastor Grace Pres Ch, 52 Christopher
Payson E Seymour, clk, 52 Christopher
Peabody Wm, mfr, Bellvue av n Park; UMpo

FREEMAN BROS., Meat Market, POULTRY AND GAME.
Nos. 53-55 Freeman St., Orange, N. J.
TELEPHONE 187
584 MAIN STREET, EAST ORANGE

JOHN C. CONOVER, COAL WOOD.. BLUE STONE
MASONS' MATERIALS
OFFICE AND YARD, LINCOLN AVENUE AND R. R. ORANGE
TELEPHONE NUMBER 149..

MONTCLAIR TRUST COMPANY, Montclair, N. J.
loans money on Stocks, Bonds, Mortgages and other approved collaterals at current rates, acts as Executor, Guardian, Trustee, Transfer Agent of Corporations, and in all fiduciary capacities.

CLARENCE S. ABRAMS, PH. G. G. WALTON ABRAMS, PH. G.
PARSONS' PHARMACY, MUSIC HALL, TELEPHONE 45.
AGENCY FOR VACCINE AND ANTITOXINS.
DR. WALTON'S COMPOUND OXYGEN.
Dr. M. G. Dadirriaus' Matzoon.
Dr. E. F. Brush's Kumyss.

Peake Thos, clk, 238 Claremont av
Peake Wm, dry goods, 238 Claremont av; 326 Bway, NY
Peake Wm W, clk, 238 Claremont av
Peal Edward (c), lab, 26 Myrtle
Peale Algernon T, lumber, 195 Walnut; 143 Liberty, NY
Pearce Elijah, mason, 17 St Luke's pl
Pearce Nelson E, student, 17 St Luke's pl
Pearce Raymond S, salesman, Elston pl n Park
Pearce Robt F, mgr, 70 Gates av; 95-97 Liberty, NY
Pearman Chas, coachman, 108 Forest
Pearman Geo, coachman, 224 Orange rd
Pearson Adolph, 31 Harrison av
Pearson Edward, imptr, 4 Warren pl
Pease Chas S, elect eng, Oakwood av n Norwood av; UMpo; 527 W 34th, NY

PEASE PIANO CO, Milton Hudson, mgr; 19 W. Park, Newark. See adv index

Peer Elizabeth E, wid Austin E, 27 Forest
Peer Francis, upholsterer, 270 Bloomfield av
Peirce John, arch, 54 S Mountain av
Penn Chas, painter, Mountain av op station
Penn Elizabeth, wid John, 14 Hartley
Penn John (c), law student, 666 Bloomfield av
Penn Luke, coachman, 666 Bloomfield av
Penn Wm Thos, painter, 284 Orange rd
Pennell Wm L, trainman, Mountain av n Little Falls rd; UMpo
Penewell Chas (c), lab, 13 Fidelity pl
Penman Arthur R, Highland av n Gap rd
Pennoyer Fremont, cardboard, 118 Midland av; 1-3 E 13th, NY
Penton Julia A, wid Thos, 15 U Mountain av
Perceval Chas, British Vice Counsul, Lorraine av n Park; UMpo
Perkins H B, Nat Light Co, Orange rd and Bloomfield av; 39 N Fullerton av

CONOVER BROS., LUMBER TIMBER HARDWOOD
OFFICE AND YARD: LINCOLN AVE. AND D. L. & W. R. R., ORANGE, N. J. TELEPHONE NUMBER 149.
J. C CONOVER
P. S. CONOVER, JR.

COYNE'S LIVERY STABLES, Furniture Express, and Storage Warehouses.
349 MAIN ST., TELEPHONE 30-A. EAST ORANGE.

PEASE PIANO CO. MANUFACTURERS...
Our large facilities enable us to offer special inducements to those who desire a **First-class PIANO.** Over 67 thousand PEASE PIANOS made and sold.
PEASE PIANO CO. Factory Branch 19 W. Park St., Newark.
Factories, West 43d Street, New York.

JAMES A. CLARK, Real Estate purchased, Sold, Appraised, Leased, Exchanged, Managed and Loans Negotiated.
AGENT FOR ÆTNA, GERMANIA AND NORTH AMERICAN INSURANCE COMPANIES.
Cor. CONE ST. 240 MAIN ST., ORANGE, N. J.

ROGER H. BUTTERWORTH, Mortgages, Loans & Exchanges
84 Dodd cor. Prospect St., E.O. Tel. 1153 E.O.

Drink Orange Beer! IT'S GOOD!

Perley Ward B, v pres, 226 Orange rd; Battery Park, NY
Perrin John W, police, 86 Union
Perry Edward, livery, 79 Orange rd
Person Wm, provisions, Bellevue av n Grove; UMpo; 138 9th, JC
Pearsons Chas F, sec, Lorraine av n Norwood av; UMpo; 45 Park pl, NY
PERSONS W O, coal, lumber, masons' materials, 15 Greenwood av; 14 Forest
Peters Moses (c), coachman, 30 Orange rd
Peters Wm (c), painter, 10 Washington
Petersen Lars, steward, 31 Grove
Petersen Neils, painter, 43 Grove
Peterson Bertha, nurse, 36 Fulton
Peterson Richard (c), lab, 20 Orange rd
Peterson Chas N, plumbing, 112 Forest
Peterson Emma, wid Chas, 74 Forest
Peterson Hans, eng, 192 Watchung av
Peterson Herman H, ironer, 74 Forest
Peterson John, carp, 12 Elmwood av
Peterson John E, clk, 11 Montague pl
Peterson Mrs Lucinda J, dressmkr, 11 Montague pl
Peterson Ludwig, carp, 10 Sylvan pl
Peterson Richard (c), lab, 20 Orange rd
Pettit Micajah M, retired, 43 Gates av
Pettit Seaman S, plumber, 77 Forest
Perigo Mrs, 39 S Fullerton av
Pfingstag Louis, fire ins, Bellevue av n Valley rd; 62 William, NY
Philips Chas G, pub, Cooper av n Park; 200 Greene, NY
Piaget Francis H Co, Francis H Piget and August Henke, watchmkr, 221 Glenridge av
Picken John, carp, Bellevue av n Northview av; UMpo
Pickman Sarah O G, wid Benj, 71 Gates av
Pier Jas B, blksmith, 15 Montague pl
Pier Jas C, blksmith, 21 Midland av; 42 Montague pl
Pier Marcus, 27 Forest
Pier Wm C, plumber, 15 Montague pl
Pier Wm F, cigar mfr, 624 Bloomfield av; 19 Mountain View pl
Pierce Albert W, mason, Valley rd n Cooper av; WMpo
Pierce Chas S, clk, Valley rd n Cooper av; WMpo

JOHN C. CONOVER, COAL WOOD.. BLUE STONE MASONS' MATERIALS
OFFICE AND YARD, LINCOLN AVENUE AND R. R. ORANGE TELEPHONE NUMBER 149..

HARTDEGEN JEWELRY SILVERWARE 677 BROAD ST. Cor. W. Park NEWARK.

PAINTS S. E. M. RICE · OILS ·
554 BROAD STREET, NEWARK, N. J. 'PHONE 956

CONOVER BROS., LUMBER TIMBER HARDWOOD
OFFICE AND YARD: LINCOLN AVE. AND D., L. & W. R. R., ORANGE, N. J.
TELEPHONE NUMBER 149
J. C. CONOVER
P. S. CONOVER, JR.

BALLANTINE'S Export Lager Beer
ON DRAUGHT Throughout the State.

Pierce Charlotte, stenog, North View av; UMpo
Pierce Francis H, mason, North View av; UMpo
Pierce Jennie, stenog, Mountain av; UMpo
Pierce Marcus E, cigars, 551 Bloomfield av
Pierce Roy, 54 S Mountain av
Pierce Simon (c), lab, 50 New
Pierson Amos, lab, 10 Glenridge av
Pireson David S, bkkpr, 221 Glenridge av
Pierson Jeremiah, lab, 20 Cross
Pike Florence, teacher, Bellevue av n Valley rd; UMpo
Pilgrim Chapel, Rev W J Parke, pastor, 128 Bloomfield av
Pinkham Cornelia, wid J W, 24 Hillside av
PINKHAM WM E, DDS, 16 Church; 77 Grove
Pisano Angelo, tailor, 47 Bay
Pisano Chas, grocer, 47 Bay
Pisano Felix, tailor, 678 Bloomfield av

HORTON D. WILLIAMS
Cemetery Memorials
.. Agent for Greenwood Stone Bleach ....
Opp. Rosedale Cemetery, ORANGE, N. J.

Plater Edward (c), pooiroom, 143 Valley rd
Platt Frances J, wid Rufus, 101 Valley rd
Platt Jesse, pres Commercial Agency, 77 Claremont av; 151 5th av, NY
Platt John C, Eagle Rock way n Llewellyn rd
Plimpton Horace G, Bigelow Carpet Co, 259 Orange rd; 22 W 22d, NY
Pockman Helen, 21 N Fullerton av
Poecker Chas, carp, 499 Bloomfield av
Poecker Fredk W, newsdealer, Valley rd n Bellevue av
Poecker John, upholsterer, 397, 432 Bloomfield av
Pogio Peter, gateman, 25 Bay
Poole Mrs Nelson, dressmkr, 134 Valley rd
Polefame John, tailor, Mt Hebron rd n Valley rd; UMpo
Police Station, Henry Gallegher, chief, Valley rd c Bloomfield av
Polson Thos, supt US Printing Co, 128 N Fullerton av

FIDELITY TRUST COMPANY, NEWARK, N. J.
Acts as Executor, Guardian, Trustee, etc. of Estates, and as Surety on Contract and Judicial Bonds. Administers Trusts of every character.

GEO. B. HICINBOTHAM, SHOES RUBBERS
UNION MADE.
248 Washington St., Orange, N. J. Custom Work and Repairing.

JOHN CAHILL
HENRY MILLS
Tel. Call 103-A E. O.
CAHILL & MILLS, SANITARY PLUMBERS
Steam, Hot Water and Hot Air Heating
10 Washington Pl., E. Orange, N. J.
NEAR BRICK CHURCH STATION

JOHN C. CONOVER, COAL
WOOD..BLUE STONE
MASONS' MATERIALS
OFFICE AND YARD, LINCOLN AVENUE AND R. R. ORANGE
TELEPHONE NUMBER 149..

Poncet John, silks, 6 Erwin pk; 60 Green, NY
Porciello John, shoemkr, 63 Glenridge av
Porter Chas T, 39 S Fullerton av
Porter Fitzjohn, 39 S Fullerton av
Porter Geo, mgr, 24 Union; 203 Broad, NY
Porter Geo F, ins, Hilltop pl; 56 Pine, NY
Porter Hiland, Llewellyn rd c Eagle Rock way
Porter John, broker, 85 Porter pl; 1 Nassau, NY
Porter J. Soutter, salesman, 133 Union; 78 Worth, NY
Porter Nathan T, com mer, 173 Gates av; 78 Worth, NY
Post Aaron, painter, 36 Portland
Post Mrs Eliza, 47 Orang rd
Post Isaac M, steamfitter, 103 Forest
Post John, shoemkr, 232 Claremont av
Post Office, Geo A Van Gieson, postmaster, 425 Bloomfield av
Post Office, Upper Mountclair, Alfred R Messler, postmaster, Bellevue av n Valley rd
Post Sylvester, broker, 76 Plymouth; 40 Wall, NY
Potter Chas, agt, ERR, 69 Portland pl
Potter Chas W, riding master, 69 Portland pl
Potter Henry M, contr, Lerwood av n Norwood, UMpo
Poulson Fred D, meats, Valley rd n Watchung; UMpo
Powell Thos J, clk, 510 Bloomfield av
Powell Wm, 179 Midland av
Powelson Sarah, wid Jas, Grove n Mt Hebron rd
Power Henry, physician, 176 Upper Mountain av; Bellevnue av c Park; office hours, 9 a m, 2 p m, 7 p m
Power Wm H, mer, 176 Upper Mountain av
Powers Thos, driver, 26 Washington
Prahst John, lithog, 133 Bloomfield av
Prahst Rudolph, baker, 133 Bloomfield av
Pratt Chas R, eng, 64 Clinton av
Pratt John B, pub, 46 Lincoln; 156 5th av, NY
Pratt Julius H, 28 Union; 239 Washington, JC
Pray Chas H, mer, 147 Union
Prentiss Edward E, plumber, 32 Valley rd
Prentiss Geo L, lawyer, 30 Gates
Presby Frank H, mgr, 95 Upper Mountain av; 2381 Bway, NY
Prescott, export, 107 N Fullerton av; 44 Broad, NY

BENEDICT BROTHERS
Watches, Diamonds and Jewelry
141 BROADWAY, CORNER LIBERTY
Washington Life Insurance Building.
END VIEW "THE BENEDICT"
SIDE VIEW

FINNERAN & MERRIGAN, PLUMBERS AND ...GAS FITTERS
WARM AIR, STEAM AND HOT WATER HEATING + + SHEET METAL WORKERS.
95 Valley St. Orange, N. J.
TELEPHONE 2713

Prescott Lydia, wid John, 73 Orange rd
Prescott Nathaniel P, hon, 73 Orange rd; 44 Broad, NY
Price Edward, painter, 26 Washington
Price Junious T (c), lab, 14 Fidelity pl
Price Geo T (c), lab, 15 Cross
Price Theo, painter, 26 Washington
Price Thos (c), lab, 23 Sherman av
Price Zacharias (c), Valley rd n Watchung av; UMpo
Progressive Hive of the K and L of Maccabees, 442 Bloomfield av
Photo Silvestro, shoemkr, 644 Bloomfield av
Prout Michael, lab, 51 Glenridge av
Pryer Geo (c), scavenger, 133 Valley rd
Puffer Eliza G, wid Geo D, Oakwood av n Valley rd; UMpo
Pugh Star K, mfr, Grove n Bellevue av; UMpo
Pulley Wm, lab, 30 Bay
Punchard Wm W, Bellevue av n Park; UMpo
Purcell Jennie, dressmkr, 14 Montague pl
Purcell John J, bkkpr, 114 N Fullerton av
Purcell Nora, dressmkr, 14 Montague pl
Purdy Alonzo, student, Park c Bellevue; UMpo
Purdy Corydon T, civ eng, Cooper av n Northview av; UMpo; 78 5th av, NY
Purdy Chas H, cooper, 74 Chestnut
Purdy Edward, elect, 74 Chestnut
Purdy Shelton, press, 74 Chestnut
Puritan Dairy, W H &R S Francisco, 6 N Fullerton av
Pursell Walter P, clk, 33 Gates av
Pursell Wm S, retired, 33 Gates av

To find a Name know how to Spell it.

For Abbreviations see page 905.

Q

Quick Matthew, carp, 377 Bloomfield av
Quinn Kate, wid Thos, 29 Fulton
Quinn Mrs Maria, Grove n Mt Hebron rd; UMpo
Quinnby Geo E, lab, 140 Harrison av
Quirk Margaret, boarders, 30 Valley rd

CONOVER BROS., LUMBER TIMBER HARDWOOD
OFFICE AND YARD: LINCOLN AVE. AND D., L. & W. R. R., ORANGE, N. J. TELEPHONE NUMBER 149
J. C. CONOVER
P. S. CONOVER, JR.

JAMES A. COE & CO., IRON AND STEEL Heavy Hardware
JAMES A. COE, PRES. WILLIAM P. COE, VICE-PRES. JAMES D. COE, TREAS. CHAS. A. CRANE, SEC'Y.
106-108 MULBERRY ST. 68, 70 & 72 CLINTON ST. NEWARK.

CHAS. M. DECKER & BROS.
IMPORTERS AND GROCERS
222-224 Main St., Orange. 537-539 Main St., E Orange.
6-8 Church St., Montclair. S. O. & Vose Aves., S. Orange.

The Great Atlantic and Pacific Tea Co., 285 MAIN ST., ORANGE.
ARE SELLING THE BEST BUTTER IN THE WORLD. TRY IT.

JOHN BERRYMAN, CONTRACTOR Carpenter and Builder
7 Alden Pl., op. Orange Station, Erie RR.
ORANGE, N. J. TEL. 483
Residence, 136 Washington Street, East Orange

JOHN C. CONOVER, COAL WOOD . . BLUE STONE MASONS' MATERIALS
OFFICE AND YARD, LINCOLN AVENUE AND R. R. ORANGE
TELEPHONE NUMBER 149.

To find a Name know how to Spell it

For Abbreviations see page 905

R

Raabe Chas H, wigmkr, 519 Bloomfield av; 611½ Forest
Rader Alfred, clk, 126 Watchung av
Rader Gustavus W Jr, mfr, 126 Watchung av; 611 W 51st, NY
Ramano G, baker, Pine c Glenridge av
Ramblewood House, Mrs Susan K William, prop, Bloomfield av c Sunset av
Ramsey Antony, lab, 7 William
Ramsey John W, ticket agt, Erie RR; 24 Willard pl
Ramsey Samuel, driver, 15 William
Ramsey Wm (c), driver, 30 William
Rand Anna A, wid Jasper, 36 Hawthorne pl
Rand Florence, 36 Hawthorne pl

DRAKE BUSINESS COLLEGE
MAIN AND CENTRE STREETS, ORANGE
Call or Write for Prospectus. Office Help Furnished.

Rand Jasper R, 36 Hawthorne pl
Randall Jas L (c), coachman, 11 Montague pl
Randall Wm, 135 Glenridge av
Ranger Wm, clk, 80 S Mountain av; 56 Pine, NY
Ransom E A, wid Barcillia, 6 Jefferson pl
Ransom Frank E, salesman, 6 Jefferson pl
Rapkin Clarence, 188 N Mountain av
Rateau Chas E M, 10 Friendship pl
Rateau Lillian M, 10 Friendship pl
Rateau Maxime A, artist, 10 Friendship pl
Ratti Antoni, confr, 615 Blmfld av
Rawstrom Chas, stairbldr, 7 Sylvan pl
Ray Parthemia, wid Richard, 25 New
Raymond Arthur B, com mer, 125 Chestnut; 116 Broad, NY
Raymond Nelson E, bkkpr, Cliffside av n Watchung av; UMpo; 487 Bway, NY
Read Mary, laundress, 21 Talbot
Reading Mrs A, 177 Orange rd
Reamer Abraham, coffee broker, 289 Claremont av

ORANGE STEAM LAUNDRY
18-20 Centre Street, Orange, N. J.
TELEPHONE 338 J. F. PASCOE, Proprietor

ROBERT OSBORNE Gas and Electric Fixtures Contracting
326 MAIN STREET, COMMONWEALTH BLD'G. EAST ORANGE

Reardon Patk, 555 Blmfld av
Reck Chas F, papermkr, Dodd n Grove
Reck Hannah, wid John, Dodd n Grove
Reck John J, buffer, Dodd n Grove
Redfield Herman J, broker, 128 Montclair av; 45 Bway, NY
Redmond David, coachman, 30 Myrtle av
Reed Andrew, gardener, 58 N Mountain av
Reed Bertha, teacher, 24 Forest
Reed Henry L, 188 Gates av; Custom House, Wall, NY
Reed Rev. Orville, pastor Trinity Presby Chh, 74 Midland av
Reese Frank, foreman, 38 Cherry
Reese Lizzie, 26 Cherry
Reeve Fenwick, baggmaster DL&WRR, 599 Blmfld av
Reeves Chas I, sec Car Trust Co, 103 Claremont av; 100 Bway, NY
Reeves Florence, 103 Claremont av
Reformed Church of Montclair Heights, Rev Chas Gu-

ELECTRIC POWER In Large or Small Quantities . . . .
THE CHEAPEST AND BEST POWER
United Electric Co. of New Jersey

uick, pastor, Mt Hebron c Valley rd
Regan Anthony, lab, 25 Grand
Regan Ella M, teacher Mt Hebron School, Bellevue av n Valley rd; UMpo
Regan Michael, coachman, 121 S Mountain av
Regan Patk, lab, 25 Grand
Reicher Josephine, dressmkr, 270 Blmfld av
Reid Hugo, mgr, Warner Quinlar Asphalt Co, 57 S Mountain av; 32 Bway, NY
Reid Thos T, lumber, 55 S Mountain av
Reilly Chas, real est, 76 N Fullerton av
Reilly Edward F, police, 66 Montague pl
Reilly Frank D, silk, Bellevue av n Valley rd; UMpo; 96 Spring, NY
Reilly Harry, scavenger, 33 New
Reilly John, carp, 14 Cross
Reilly John G, bank clk, 19 Forest
Reilly Morgan, far, 16 Cross

FIDELITY TRUST COMPANY, NEWARK, N. J.
Receives for safe keeping securities and valuables, and rents Safe Deposit Boxes in its Burglar and Fire-proof Vaults, at moderate rates.

J. C CONOVER
P. S. CONOVER, JR.
CONOVER BROS., LUMBER TIMBER HARDWOOD
OFFICE AND YARD: LINCOLN AVE AND D. L. & W. R. R., ORANGE, N. J.
TELEPHONE NUMBER 149.

BALLANTINE'S Ales & Porter ON DRAUGHT Throughout the State.

PARQUET FLOORING Geo. H. Van Emburg
483 Broad St. NEAR ORANGE Newark, N. J. Bell 'Phone 6603

Freeman Bros., Fruits, Vegetables, Fish, Oysters, Clams, Poultry and Game. 53-55 Freeman St., Orange, N. J. TELEPHONE 187. EAST ORANGE. 584 MAIN STREET,

JOHN C. CONOVER, COAL WOOD.. BLUE STONE MASONS' MATERIALS OFFICE AND YARD, LINCOLN AVENUE AND R. R. ORANGE TELEPHONE NUMBER 149..

Reimuller Miss Emma, 88 Church
Reimuller W, tailor, 88 Church
Reinhart Minnie, teacher, Inwood av n Park, UMpo
Reininger Chas, upholsterer, 549 Bloomfield av
Remy Fredk W, 46 Llewellyn rd
Remsen Miss Jane R, 20 Portland pl
Reuss Emil A, Reuss & Williams Pharmacal Co, 427 Bloomfield av; 318 7th av, Newark
Reuss & Williams Pharmacal Co, E A Reuss and W B Williams, medical specialties, 427 Bloomfield av
Reussner Albert, civ eng, 26 James
Reynal J C Victor, salesman, 31 Clinton av; 78 Greene, NY
Rexford Wm, col U S Army, 538 Blmfld av
Reynolds Eliza, wid Richard T, 57 Glenridge av
Reynolds Henry (c), driver, 133 Glenridge av
Reynolds Henry, lab, 57 Glenridge av
Reynolds Geo, painter, 10 Glenridge av
Reynolds Geo P, bkkpr, 9 Valley pl; UMpo; 88 Beekman, NY
Reynolds John, 60 Plymouth
Reynolds Leon, salesman, 167 Orange rd
Reynolds Levi (c), lab, 21 Fulton
Rhoades Frank L, window shades, 5 Broad, Bloomfield; 411 Bloomfield av
Rice Mrs Elizabeth E, Park n Alexander av; UMpo
Rice Julia, confr, 216 Blmfld av
Rice Mervyn, lawyer, 37 Gates av; 55 Liberty, NY
RICE S E M, paints, oils, 554 Broad. Newark. See adv index
Rice Wm S (c), mason, 216 Bloomfield av
Richard Herbert A, ins, 4 Mountain pl; 56 Pine, NY
Richards Joseph A, adv agt, 231 Claremont av; 5 Beekman, NY
Richarme Victor, 65 Church
Ridsdale Jas G, restaurant, 499 Bloomfield av
Riegraf Fred, asst supt, Rosedale Cemetery, 390 Orange rd
Ries Mary, wid Fred, 141 Bloomfield av
Riffel John E, tinsmith, 209 Glenridge av
Riker Albert, hackman, Gray n Grove
Riker Edward L, clk, 29 Gray
Riker Frank, hackman, 181 Watchung av
Riker Fred, driver, 171 Harrison av

MONTCLAIR TRUST COMPANY, Montclair, N. J.
receives deposits subject to check and pays interest on daily balances, and on time certificates allows a higher rate of interest.
Accounts of Corporations, Societies, Firms and Individuals invited

CLARENCE S. ABRAMS, PH. G. G. WALTON ABRAMS, PH. G.
PARSONS' PHARMACY, MUSIC HALL, TELEPHONE 45.
AGENCY FOR VACCINE AND ANTITOXINS.
DR. WALTON'S COMPOUND OXYGEN.
Dr. M. G. Dadirrians' Matzoon.
Dr. E. F. Brush's Kumyss.

COYNE'S LIVERY STABLES,
Furniture Express, and Storage Warehouses.
349 MAIN ST., TELEPHONE 30-A. EAST ORANGE.

CONOVER BROS., LUMBER TIMBER HARDWOOD
OFFICE AND YARD: LINCOLN AVE. AND D. L. & W. R. R., ORANGE, N. J.
TELEPHONE NUMBER 149.
J. C. CONOVER
P. S. CONOVER, JR.

Riker Jas H, restaurant, 36 Portland pl; 648 Bloomfield av
Riker Jennie, stenog, 56 Montague pl
Riker Jos W, carp, 116 S Fullerton av
Riker Peter D, m carp, 56 Montague pl
Riker Richard W, Gray n Grove
Riker Wm A, carp, Marsden pl n Lincoln
Riley John, carp, 14 Cross
Riley John B, coachman, 24 Central av
Riley Mary, 16 Cross
Riley Morgan, 16 Cross
Rineheart Minnie G, teacher, Mt Hebron pl; Inwood av n Park; UMpo
Ring Edward D, contr and bldr, 25 N Fullerton av
Ring Ella, dressmkr, 58 Montague pl
Ringland Robt, supt, 153 Walnut; William c Spruce, NY
Risdale Thos W, 318 Claremont av
Rivers Geo (c), coachman, 22 Spring

Purdue
PHONE 186 EO.
The Florist
OF THE ORANGES
373 Main St., East Orange

Rivers Miss Helen A, 43 Park
Rixson Oscar C, arch, 24 Clinton av; 51 Wall, NY
Roach Jas, 31 Harrison av
Roache Wm, mach, 75 Maple av
Robe Jos E, letter carrier, 4 Gray
Roberson John, gardener, 8 William
Roberts Arnold, eng, Midland av n Irwin Park
Roberts Cecil, Midland av n Irwin Park
Roberts Edward, carp, 517 Bloomfield av
Roberts Fred E, flour, 29 Plymouth; 416 Produce Exchange, NY
Roberts Mrs Nellie, 110 Claremont av
Roberts Peter, bldr, Midland av n Irwin Park; 33 Sullivan, NY
Roberts Sophie D, 110 Claremont av
Robertson Alex, grocer, 123 Forest; 128 Walnut
Robertson Murdoch, sexton, Congregational Church, 25 Maple pl
Robinson Amos (c), lab, 14 Fidelity pl

ESTABLISHED 1885
REAL ESTATE
INSURANCE
LOANS
CLARENCE B. TUBBS
Opp. Lackawanna Station
MONTCLAIR, N. J.
5 Beekman Street, New York
NOTARY AND COMMISSIONER

ORANGE BREWERY
ORANGE, N. J.
Brewers of Finest
LAGER BEER,
Ales and Porter

Robinson Christopher C, broker, 5 Union; 133 Pearl, NY
Robinson Daniel (c), lab, 182 Forest
Robinson Mrs Elvira A, 5 Union
Robinson Francis H, rubber, 60 Walnut; 60 Broad, NY
Robinson Helen A, 228 Claremont av
Robinson Henry, draughtsman, 176 Harrison
Robinson Henry M, 8 Jefferson pl
Robinson Jas, horseshoer, 111 Walnut
Robinson John (c), lab, 8 William
Robinson Mrs Mattie (c), 22 Cross
Robinson Wiley (c), butler, 31 Bay
Roche Ellen, wid Michael, 34 New
Roche John, elect eng, 34 New
Roche Michael, elec eng, 34 New
Roche Thos, underwear, 20 Willard pl; Green c Grand, NY
Rockwell Wm, upholsterer, 210 Glenridge av
Rockwood Edward O, Inwood pl n Inwood av; 93 Chambers, NY
Roden Robt H, eng, 37 Portland pl
Roesing Chas, driver, 8 Charles
Rogan Roger, printer, 132 Glenridge av
Rogers Emma, wid Chas, 46 Llewellyn rd
Rogers Lewis (c), butler, 10 Bay
Rogers Mrs M E, 30 Clinton av
Rogers Richard, coachman, 54 S Mountain av
Rogers Wm S, banker, 2 Summit av; UMpo
Rogghe Chas, painter, Valley rd n Bellevue av; Brookfield rd n Valley rd; UMpo
Rogghe Rosalie, laundry, Brookfield rd n Valley rd; UMpo
Rohm Arthur, salesman, 40 Oxford
Rohm Otto, artist, 40 Oxford; Greenwich c Vandam, NY
ROLLPILLER HENRY G, beer bottler, 5 Grand
Romann John, grocer, 64 Glenridge av
Romer Geo, letter carrier, 67 Portland pl
Romer Henry M, carp, 116 Forest
Romer Sarah A, wid Aaron, 67 Portland pl
Roock Wm, painter, 149 N Fullerton av
Roome Rev Claudius, rector St John's Church, 75 Montclair av
Roosevelt Geo W Jr, 65 S Mountain av; 71 Bway, NY
Ropes Wm T, real est, 19 Gates av; 64 Cedar, NY

ROGER H. BUTTERWORTH, REAL ESTATE, INSURANCE & LOANS
NOTARY PUBLIC AND COMMISSIONER OF DEEDS
Office, 84 Dodd Street cor. Prospect, East Orange, N. J.
Tel. 1153 E. Orange.

JOHN C. CONOVER, COAL WOOD.. BLUE STONE MASONS' MATERIALS
OFFICE AND YARD, LINCOLN AVENUE AND R. R. ORANGE
TELEPHONE NUMBER 149..

677 BROAD ST. Cor. W. Park NEWARK.
CUT GLASS
FINE CHINA
HARTDEGEN

PAINTS S. E. M. RICE · OILS ·
554 BROAD STREET, NEWARK, N. J. 'PHONE 956

Rose A D, florist, 116 Orange rd
Rose Bernard R, N W Life Ins Co, 39 Montclair av; 40 Bway NY
Rose Chas F, arch, Inwood av n Norwood; UMpo; Madison Square, NY
Rose Elizabeth, wid John, 141 Bloomfield av
Rose John, bartender, 100 Bloomfield av
Rose Geo L, artist, Bellevue av n Park
Rose Jacob, dry goods, 156 Bloomfield av
Rose Mary, wid Sebastian, grocer, 100 Bloomfield av
Rose Preston (c), lab, 190 Bloomfield av
Rose Theo J, hotel, 139 Bloomfield av
Rose Sebastian, printer, 100 Bloomfield av
Rose Sigmond, 39 Montclair av
Rose Wm, buffer, 18 Mission
Rosedale Cemetery, Augustus Reinhardt, supt, entrance 390 Orange rd
Ross Chas R, bkkpr, Mountain av n Mt Hebron rd; UMpo

ASK YOUR FRIENDS HOW THEY LIKE
Electric Light
UNITED ELECTRIC CO. OF NEW JERSEY

Rosselot Fredk E, salesman, 48 Greenwood av
Roth Adolph, upholsterer, 541, 549 Bloomfield av
Rounsaville Theo, carp, 15 Portland pl
Rowland Harry S, student, 77 Park
Rowland Shepard, retired, 77 Park
Rowlette Moses (c), coachman, Park n Inwood av
Royce August E, retired, 93 Christopher
Royce Chas W, Kempshall's Mfg Co, 93 Christopher, Arlington, NJ
Rubins Harry W, mgr, Bellevue av n Park; Produce Exchange, NY
Rudd Alexander H, signal eng, 60 Harrison av
Rudensey Jacob, newsdealer, 92 Walnut; DL&WRR depot
Rudgers Fanny L, artist, 48 Walnut
Rudgers S I Newton, salesman, 48 Walnut

FIDELITY TRUST COMPANY, NEWARK, N. J.
Guarantees Titles to Real Estate against fraud, accident and errors, at fixed charges, and will defend at its own expense, any action brought against the holder of one of its policies by reason of any error in its titles.

J. C CONOVER
P. S. CONOVER, JR.
CONOVER BROS., LUMBER TIMBER HARDWOOD
OFFICE AND YARD: LINCOLN AVE AND D. L. & W. R. R., ORANGE, N. J.
TELEPHONE NUMBER 149.

JAMES A. COE, PRES.
WILLIAM P. COE, VICE-PRES.
JAMES D. COE, TREAS.
CHAS. A. CRANE, SEC'Y.
JAMES A. COE & CO., IRON AND STEEL Heavy Hardware
106-108 MULBERRY ST.
68, 70 & 72 CLINTON ST.
NEWARK.

R. Walsh & Co. THE POPULAR ICE CREAM OF THIS STATE { Newark Stores 151 and 157 Market St. 683 Broad Street

Rush Michael, coachman, 21 St Luke's pl
Russell Geo H, dry goods, 127 S Mountain av; Church n Thomas, NY
Russell Mrs Jacob, 127 S Mountain av
Russell Mary, wid Aniel, confr, 111 Bloomfield av
Russell Thos, pres, Rope & Twine Co, 102 Union; 20 State, NY
Russell Thos F, treas, Union Selling Co, 102 Union; 20 State, NY
Rutan Eugene, flagman, 135 Forest
Rutan Mary, wid John, boarding, 65 Label
Rutan Walter, bicycles, printing, 65 Label; 221 Glenridge av
Ruth Wm, coachman, 110 Harrison av
Rutledge Geo, designer, 138 Walnut; 163 Bank, NY
Rutledge Mary, wid Geo, 138 Walnut
Rutledge Thos, coachman, 129 Valley rd
Ryan Annie, dressmkr, 30 Valley rd; Harrison av op Cross
Ryan Jas A, dry goods, 49 Highland av; 86 Worth, NY
Ryan Margaret, wid Patk, Bellevue av n Park, UMpo
Ryan Mary A, dressmkr, 30 Valley rd
Ryan Peter P, coachman, 293 Valley rd
Ryerson Florence, teacher, 392 Bloomfield av
Ryerson Julia H, wid W T, 14 Bradford pl
Ryerson Lizzie, operator, NY&GLRR station, Walnut; 82 Walnut
Ryerson Robt C, Hening & Ryerson, 294, 392 Bloomfield av
Ryerson Robt C Jr, clk, 392 Bloomfield av

To find a Name know how to Spell it.

For Abbreviations see page 903.

S

Safford Chas E, Harvey Meyer & Co, 911 Bloomfield av, NY
Sage Harrison M, clk, 20 Clover Hill pl
Saleebey Rachel, nurse, 502 Bloomfield av
Salfner Theo, salesman, 78 Lincoln
Salmon Kate, wid Chas S, 15 Willard pl
Salom Edgar L, arch, Oakwood av n Norwood av; UMpo

JOHN CAHILL HENRY MILLS Tel. Call 103-A E. O.
CAHILL & MILLS, SANITARY Steam, Hot Water and Hot Air Heating PLUMBERS 10 Washington Pl., E. Orange, N. J. NEAR BRICK CHURCH STATION

JOHN C. CONOVER, COAL WOOD BLUE STONE MASONS' MATERIALS OFFICE AND YARD, LINCOLN AVENUE AND R. R. ORANGE TELEPHONE NUMBER 149

BENEDICT BROTHERS
Watches, Diamonds and Jewelry
141 BROADWAY, CORNER LIBERTY
Washington Life Insurance Building.
END VIEW THE BENEDICT" SIDE VIEW

East Orange National Bank
▲ ▲ SAFE DEPOSIT VAULTS ▲ ▲
Private Lock Boxes as low as $3 each per year.
Special Terms for Silverware Storage.

Sampson Wm (c), lab, 27 Bay av
Sandahl Rev C F, pastor Swedish Lutheran Church, 2 Forest
Sanders Beverly C, Inwood av n Valley rd; UMpo
Sandford C Wilbur, life ins, 188 Claremont av; 752 Broad, Newark
Sandford Edgar P, People's Light and Power Co, 73 Plymouth, Montclair
Sandford Mary F, bkkpr, 43 Park
Sandford Phebe, wid Chas P, 43 Park
Sanford Edgar P, cashier, 73 Plymouth
Sandin Gustave, lab, 30 Central av
Sands Wm P, cashier, Gates av c Clinton; NY
Sargent Archibald, clk, 64 Forest
Sargent Raymond, draughtsman, 64 Forest
Sargent Robt, bldr, 64 Forest
Sarven John H, freight rec, 63 Montclair; NY
Saunder Mrs Geo, 149 Park

M. C. COSLER
Decorator and Upholsterer
GENERAL REPAIRING IN ALL ITS BRANCHES.
PHONE 1813. 313-315 MAIN STREET, E. ORANGE, N. J.

Saunders Willis, salesman, 149 Park
Sawyer Decator M, dry goods, 84 Llewellyn rd; 63 Leonard, NY
Sawyer Elizabeth, wid Anson, 24 Forest
Sawyer Jessie, 176 Mountain av
Sawyer Oliver H, agt, 24 Forest; 11 Chambers, NY
Saxby Lewis, adv, Braemore rd n Bellevue av; UMpo
Saxe Edward, broker, 74 N Fullerton av; 812 Broad, Newark
Saxton Wm O, com mer, 58 Highland av; Reade c Hudson, NY
Saxton Wm O Jr, 58 Highland av; Reade c Hudson, NY
Sayles John E, elect, 279 Orange rd
Scandinavian Society, 467 Bloomfield av
Scanlon Eugene, driver, 195 Glenridge av
Scanlon Lawrence, clk, 216 Bloomfield av

CONOVER BROS., LUMBER
TIMBER HARDWOOD
OFFICE AND YARD: LINCOLN AVE. AND D., L. & W. R. R., ORANGE, N. J.
TELEPHONE NUMBER 149
J. C. CONOVER
P. S. CONOVER, JR.

F. W. MASSMANN Florist
557 MAIN STREET
EAST ORANGE

CHAS. M. DECKER & BROS.
IMPORTERS AND GROCERS
222-224 Main St., Orange. 537-539 Main St., E. Orange.
6-8 Church St., Montclair. S. O. & Vose Aves., S. Orange.

DRINK THEA-NECTAR. PURE CHINESE TEA, Delicious Flavor, 60c. per lb.
THE GREAT ATLANTIC AND PACIFIC TEA CO., 285 Main St., Orange.

JOHN BERRYMAN, CONTRACTOR and Builder
Carpenter
7 Alden Pl., op. Orange Station, Erie RR.
ORANGE, N. J. TEL. 488
Residence, 136 Washington Street, East Orange

JOHN C. CONOVER, COAL
WOOD .. BLUE STONE
MASONS' MATERIALS
OFFICE AND YARD, LINCOLN AVENUE AND R. R. ORANGE
TELEPHONE NUMBER 148

Scanlon Thos, Mission pl
Scannell Edward, bank clk, 21 N Mountain av
Scarano Leonard, shoemkr, 121½ Walnut
Schaefer Otto, Mountain av n 5th av
Schait Frank, tailor, Vellevue av n depot; Valley rd n Bellevue av; UMpo
Scharfenberg Chas W, 11 Montclair av
Scharfenberg Chas W Jr, laundry, 15 Montclair av
Scharfenberg Christina, 11 Montclair av
Scharfenberg Gottlieb, 15 Montclair av
Scheide Chas E, Standard Oil Co, 911 Blmfld av; NY
Scheifler Emil, glass stainer, 148 Bloomfield av
Scheuer S & Sons, Simon Scheuer, grocers, 60; 599 Bloomfield av
Schesier Wm, painter, 7 Gates av
Schmidt Catherine, wid Valentine, 21 New
Schmidt Fred W, mason, 21 New
Schouher Chas W, butler, 373 Orange rd
Schoonmaker Adrian O, com mer, Porter pl n Clinton av; 158 William, NY
Schoonmaker Fred W, drugs, 60 Union; 40 E 42d, NY
Schoonmaker Fred W Jr, 60 Union; 40 E 42d, NY
Schoonmaker Mrs Gertrude, 81 Porter pl
Schopp Fred, house furn, 26 Wildwood av; UMpo; Bloomfield
Schott John, butcher, 146 Valley rd
Schroeder Arthur, iron and steel, 197 Upper Mountain av; 39-41 Cortlandt, NY
Schroeder Lena, 198 Orange rd
Schrump Louisa, clk, 500 Bloomfield av; 56 Park
Schultz Chas, mason materials, 30 N Mountain av; Hoboken
Schultz Clifford G, student, 30 N Mountain av
Schultz Walter, clk, 30 N Mountain av
Schuttle Edward, watchman, 77 Bay
Schuyler Frank (c), lab, Grove n Clarewell; UMpo
Schuyler Samuel, painter, Brookfield rd n Valley rd; UMpo
Schwechten Amelia, wid Herman, 96 Forest
Sclater Annie, dressmkr, 221 Glenridge av
Scofield Wm E, grocer, 16 Montague pl
Scott Fountain, driver, 22 Orange rd
Scott Frank M, acct, Hilltop pl; 800 Broad, Newark
Scott Isaac M, 303 Claremont av
Scott John H, mgr, 27 Midland av

Cut Flowers .. Plants and Seeds HARVEY'S 385 MAIN STREET PHONE 241 EO. East Orange

GAS AND ELECTRIC FIXTURES
REFINISHING AND CONTRACTING
ROBERT OSBORNE, 326 MAIN ST., E. ORANGE
Commonwealth Building

CONOVER BROS., LUMBER TIMBER HARDWOOD
OFFICE AND YARD: LINCOLN AVE. AND D., L. & W. R. R., ORANGE, N. J.
TELEPHONE NUMBER 149
J. C. CONOVER
P. S. CONOVER, JR.

O. S. WILLIAMS, Plumbing, Gas Fitting and Tinning
No. 240 WASHINGTON STREET, OPP. N. Y. & C. L. R. R. DEPOT

Scott Kenneth H, 70 Gates av
Scott Mary, wid Wm, 27 Midland av
Scott Robert E (c), lab, 88 Bay
Scott Temple, 78 Elm
Scott Wm (c), grocer, 673 Blmfld av
Scott Wm S, clk, 70 Gates av; 1123 Bway, NY
Scrivner May, teacher, 24 Willard pl
Seaman Wm W, Amer Art Assn, 83 Grove; NY
Seat Susan (c), 50 New
Seery Hugh, police, 10 Frink
Seested Chas, Franklin pl
Seabold Julius, clk, 107 Blmfld av
Seibert Almira, wid Chas H, 24 Montague pl
Seibert Harry, 24 Montague pl
Sellew Timothy G, furniture, Park n Inwood av; UMpo; 111 Fulton, NY
Sellick Edwin, driver, 73 Chestnut
Sellick Wm J, letter carrier, 21 Cross
Senzale W, shoemkr, 6 Day; 137 Valley rd
Sestone Reffel, lab, 14 William

All Successful Stores and Modern Dwellings Use Electric Light
UNITED ELECTRIC CO. OF NEW JERSEY

Seville Minnie K, wid Paul C, 105 N Fullerton av
Seyward Edward C, patent attorney, 195 Walnut; 261 Bway, NY
Seward Ella J, wid Emmott, 6 James
Seward Robt B, patent attorney, 195 Walnut
Seward Rowland R, salesman, 6 James
Shanagher John, lab, 15 Miller
Shanagher Edward, 11 Miller
Shanagher John, gardener, 21 Pine
Shanagher Mary, wid Michael, 15 Miller
Shanagher Mary, 50 New
Shanagher Michael, plumber, 23 Cherry
Shanley Julia, 22 Pleasant av
Shanley Mary A, wid Dennis, 672 Bloomfield av
Shannon John, retired, 39 Gray
Shattuck L A, mgr, NJ Med Inst, 74 Maple av
Shavers J R (c), lab, 25 Orange rd

FIDELITY TRUST COMPANY, NEWARK, N. J.
Receives for safe keeping securities and valuables, and rents Safe Deposit Boxes in its Burglar and Fire-proof Vaults, at moderate rates.

GEO. H. VAN EMBURG
483 Broad St. (near Orange) Newark
Parquet and Strip Flooring
Wood Carpeting
BELL 'PHONE ... 6603

Shea John, lab, 117 Forest
Shea David, gardener, 30 William
Shea Edward, driver, 30 William
Sheldon Clarence D, pub, 4 Llewellyn rd; 192 W Bway; NY
Sheldon Mary E, wid C B, 41 Park
Sheldon R C, teacher, Lloyd pl
Shelton Chas H, MD, 70 Grove; office hours, 8.30 to 10 a m, 6.30 to 8 p m
Shelton Edward (c) driver, 16 Charles
Shelton Henrietta M, wid Dr Chas S, 70 Grove
Shelton Nimrod (c), 16 Charles
Shelton Stephen (c) lab, 6 Fidelity pl
Shepard Albert L, 2 Vine pl
Shepard Edward A, 237 Upper Mountain av
Shepard Walter S, painter, 63 Cedar av
Shepard Aaron, painter, 13 Charles
Sheridan Albert D, mfr, 375 U Mountain av; WMpo; 277 Bway, NY
Sheridan John, 44 Glenridge av
Sheridan Michael, lab, 23 Bay
Sheridan Richard, 39 Bay
Sherman Fredk, plumber, 466 Blmfld av; 67 Cedar av
Sherman Mrs Mary, 70 Pine
Sherrer Edward, carp, 157 Blmfld av
Shields Jos, lab, 14 Hartley
Shiels Frank, salesman, 207 Grove
Shine Rose, dressmkr, 85 N Fullerton av
Shorey Margaret, wid Jefferson, 33 Midland av
Shultz Chas S, pres, 30 Lower Mountain av; Newark c Washington; Hoboken
Shuttle Edward, gardener, 174 Harrison av
Siemers Mrs Anna M, Lloyd pl n Bloomfield av
SIGLER'S A A SON, Ernest Sigler, hdware, plumbing 707 Valley rd; UMpo
Sigler Albert M, salesman, 64 Valley rd
Sigler Ambrose E, clk, Central Hotel, 560 Bloomfield av
Sigler Chas, Boxall & Sigler, 18 Montague pl
Sigler Edward, plumber, 19 Portland pl
Sigler Ellen A, 17 St Luke's pl
Sigler Emeline A, Valley rd n Inwood av; UMpo
Sigler Emma N, wid Amzi, 50 N Fullerton av
Sigler Ernest S, A A Sigler's Son, 707 Valley rd; UMpo; 50 Fullerton av

FREEMAN BROS., Meat Market, Nos. 53-55 Freeman St., Orange, N. J.
POULTRY AND GAME.
TELEPHONE 187
584 MAIN STREET, EAST ORANGE

JOHN C. CONOVER, COAL, WOOD, BLUE STONE
MASONS' MATERIALS
OFFICE AND YARD, LINCOLN AVENUE AND R. R. ORANGE
TELEPHONE NUMBER 149

MONTCLAIR TRUST COMPANY, Montclair, N. J.
loans money on Stocks, Bonds, Mortgages and other approved collaterals at current rates, acts as Executor, Guardian, Trustee, Transfer Agent of Corporations, and in all fiduciary capacities.

CLARENCE S. ABRAMS, PH. G. G. WALTON ABRAMS, PH. G.
PARSONS' PHARMACY, MUSIC HALL, TELEPHONE 45.
AGENCY FOR VACCINE AND ANTITOXINS.
DR. WALTON'S COMPOUND OXYGEN.
Dr. M. G. Dadirriaus' Matzoon.
Dr. E. F. Brush's Kumyss.

COYNE'S LIVERY STABLES,
Furniture Express, and Storage Warehouses
349 MAIN ST., TELEPHONE 30-A. EAST ORANGE.

CONOVER BROS., LUMBER TIMBER HARDWOOD
OFFICE AND YARD: LINCOLN AVE. AND D., L. & W. R. R., ORANGE, N. J. TELEPHONE NUMBER 149
J. C. CONOVER P. S. CONOVER, JR.

Sigler Frank G, mgr, 38 Montclair av
Sigler Hiram, clk, 64 Valley rd
Sigler Hiram, wheelwright, 19 Portland pl
Sigler Howard, clk, US Exp Co, DL&W depot; 57 Portland pl
Sigler Ira, arch, Valley rd op Oakwood av
Sigler Isaac, bakery, Park n Alexander; 563 Bloomfield av
Sigler Isaac, bakery, Bellevue av n depot; Park n Alexander av; UMpo
Sigler Jerome, prop Central Hotel, 560 Bloomfield av; 127 Midland av
Sigler John, carp, 64 Valley rd
SIGLER MELVIN, mason, bldr, Valley rd n little Falls rd; UMpo
Sigler Montgomery J, Valley rd op Little Falls rd; UMpo
Sigler Morton, carp, Alexander av n Grove

HORTON D. WILLIAMS
Cemetery Memorials
..Agent for Greenwood Stone Bleach....
Opp. Rosedale Cemetery, ORANGE, N. J.

Sigler Raymond D, bkkpr, 443 Bloomfield av
Sigler Theo, m mason, Cliffside av n Bellevue av; UMpo
Sigler Wm, supt, 64 Valley rd
Sigler Wm Jr, clk, Montclair Bank, 64 Valley rd
Sigler Wm E, carp, Valley rd n Little Falls rd; UMpo
Simister Thos M, Cooper av n Northview; UMpo
Sime Jas, Lorraine av n Valley rd
Simister Jas, mer, Cooper av n Northview; UMpo; 121 Front, NY
Simister Thos M, Cooper av n Northview; UMpo
Simmons Frank, Inwood av; UMpo; 66 Broad, NY
Simmons Moses E, coachman, 15 Charles
Simmus Mrs Anna, dressmkr, 73 Orange rd
Simms Edward P, lawyer, 61 N Mountain av
Simms Frank D, carp, 73 Orange rd
Simonson Andrew, teamster, Valley rd n Cooper av; UMpo
Simonson Charlotte, wid Geo, Valley rd n Cooper av; UMpo

JAMES A. CLARK, Real Estate
purchased, Sold, Appraised,
Leased, Exchanged, Managed and Loans Negotiated.
AGENT FOR ÆTNA, GERMANIA AND NORTH AMERICAN INSURANCE COMPANIES.
Cor. CONE ST. 240 MAIN ST., ORANGE, N. J.

Drink Orange Beer! IT'S GOOD!

Simonson Geo, tinner, Valley rd n Northview av; UMpo
Simonson Saml A, lithog, Valley rd n Cooper av; UMpo
Simonson Hiram B, plumbing, Valley rd n Cooper av; UMpo
Simpson Alfred W, arch, Valley rd n 5th av
Simpson Arthur G, 412 Bloomfield av
Simpson Fred, iron foundry, 85 Upper Mountain av; 36 Rollney, Bklyn
Simpson Geo F, iron foundry, 85 Upper Mountain av; 36 Rodney, Bklyn
Simpson Leslie D, student, 85 Upper Mountain av
Simpson & Speer, Alfred W Simpson and Henry Speer, real est, 155a Mt Hebron rd; UMpo
Simmons Albert (c), coachman, 7 William
Sims Benj G, bldr, Mountain View pl
Sinclair Henry (c), lab, Midland n Erwin Park
Sing Kin Soy, laundry, 87 Forest

DRAKE BUSINESS COLLEGE
MAIN AND CENTRE STREETS, ORANGE
Call or Write for Prospectus. Office Help Furnished.

Sing Quong Me, laundry, 592 Bloomfield av
Sing Yue Loy, laundry, 413 Bloomfield av
Sisco Mary Elizabeth (c), 17 Fulton
Sisters of Charity, 33 Cottage
Skally John, master Taylor's coal yard, 79 Pine
Skally Michael, gardener, 79 Pine
Skerry Amory T Jr, wool, 105 Llewellyn rd; 47 Leonard, NY
Skilton Addie, 6 Vincent pl
Slade M, carp, 499 Bloomfield av
Slanter Middleton, adv mgr, 37 Draper ter
Slaymaker Isaac, gardener, Bellevue av; UMpo
Slaymaker Isaac Jr, clk, Bellevue av; UMpo
Slaymaker Rebecca C, teacher, 5 S Mountaain av
Sleeper Jas F, laundry, 17 S Fullerton av; 108 Midland
Slifkins Julius R, grocer, 680, 573 Bloomfield av
Smack Harry A, printer, 620 Bloomfield av
Smith Anna, 62 Montague pl

ROGER H. BUTTERWORTH, Mortgages, Loans & Exchanges
84 Dodd cor. Prospect St., E.O. Tel. 1153 E.O.
JOHN C. CONOVER, COAL WOOD . . BLUE STONE MASONS' MATERIALS
OFFICE AND YARD, LINCOLN AVENUE AND R. R. ORANGE TELEPHONE NUMBER 149 . .
677 BROAD ST. Cor. W. Park NEWARK. CUT GLASS FINE CHINA HARTDEGEN

PAINTS S. E. M. RICE OILS
554 BROAD STREET, NEWARK, N. J. 'PHONE 956

OFFICE AND YARD: LINCOLN AVE. AND D., L. & W. R. R., ORANGE, N. J. TELEPHONE NUMBER 149
CONOVER BROS., LUMBER TIMBER HARDWOOD
L. C. CONOVER
P. S. CONOVER, JR.

Smith Adelaide (c), Inwood av n Valley rd
Smith Alice R, teacher, 43 N Fullerton av
Smith Andrew F, m mason & bldr, 15 Mountainview pl
Smith Anna L, MD, 48 N Fullerton av; office hours 1 to 4 pm
Smith Arthur L, ins, 223 Walnut; 746 Broad, Newark
Smith Bessie, teacher, 24 Forest
Smith Calvin W, clk, 223 Walnut
Smith Caroline, wid J Lee, Upper Mountain av n Gap rd
Smith Chas A, teacher, 776 Bloomfield av; Lloyd pl n Bloomfield av
Smith Clang, carp, 14 Cross
Smith E Augustus, leather, 66 Church; 67 Hamilton, Newark
Smith Edward, janitor, 9 Tichenor pl

Direct-Connected Electric Motors . .
No Waste in Belting or Shafting . .
UNITED ELECTRIC CO. OF NEW JERSEY

Smith Edward F, boarding, 21 N Mountain av
Smith Edward, diamond mer, h Cooper av; UMpo
Smith Eugene R, prof, 79 Valley rd
Smith Everett, clk, 159 Glenridge av
Smith Frank (c), coachmaan, 30 N Mountain av
Smith Frank A M, carp and bldr, 90 Park
Smith Frank B, real est, 301 Orange rd; Bloomfield av c Broad, Bloomfield
Smith Franklin, 89 Midland av
Smith Franklin, 90, 470 Washington, NY
Smith Fred G, agt, ayside pl n Llewellyn rd; 45 Cedar, NY
Smith Fred L, jeweler, 104 Valley rd; 35 Ann, NY
Smith Geo R K, 62 S Fullerton av; 470 Washington, NY
Smith Grover, mfr, 79 N Fullerton av; 39 Cortlandt, NY
SMITH J C, bldr, Cooper av; UMpo; 29 Northview av

BALLANTINE'S Ales & Porter ON DRAUGHT Throughout the State.

FIDELITY TRUST COMPANY, NEWARK, N. J.
Acts as Executor, Guardian, Trustee, etc. of Estates, and as Surety on Contract and Judicial Bonds. Administers Trusts of every character.

GEO. B. HICINBOTHAM, SHOES RUBBERS
248 Washington St., Orange, N. J.
UNION MADE.
Custom Work and Repairing.

CAHILL & MILLS, SANITARY PLUMBERS
Steam, Hot Water and Hot Air Heating
10 Washington Pl., E. Orange, N. J.
NEAR BRICK CHURCH STATION
JOHN CAHILL
HENRY MILLS
Tel. Call 103-A E. O.

JOHN C. CONOVER, COAL WOOD . . BLUE STONE
MASONS' MATERIALS
OFFICE AND YARD, LINCOLN AVENUE AND R. R. ORANGE
TELEPHONE NUMBER 149 . .

Smith Herman, driver, 35 Linden
Smith J Franklin, bank clk, Cliffside av; UMpo
Smith Jas, gardener, r 5 S Montclair av
Smith Jas A, bkkpr, 62 Oxford; NY
Smith Jennie W, wid Geo, 84 Warren pl
Smith John (c), lab, 16 Charles
Smith Mrs J Lee, Inwood av n Norwood av; UMpo
Smith John M, plumber, 24 George
Smith Jos H, far, 424 Grove; UMpo
Smith Miss Louise 424 Grove; UMpo
Smith Mabel H, teacher, 43 N Fullerton av
Smith Malcolm H, sewer supt, 43 N Fullerton av
Smith Maria, wid A P, Grove n Mt Hebron rd; UMpo
Smith Mark H, bkkpr, 21 N Mountain av
Smith Mary, wid Jas, 12 William
Smith Merrill Van Gieson G, 90 Park
Smith Murray M, ins, 21 N Mountain av
Smith Patk, lab, 39 Glenridge av
Smith Phebe M, 424 Grove; UMpo
SMITH RALPH O, 31 Union
Smith Raymond B, vet, Bloomfield av c Gates av; 30 N Willow
Smith Robert, brakeman, 561 Bloomfield av
Smith Robt, coachman, 387 Bloomfield av
Smith S Augusta, librarian, 47 Park
Smith Sophia F, 48 N Fullerton av
Smith Stanton M, mfr, 82 Union; 470 Washington, NY
Smith Thos (c), painter, 25 New
Smith Thos M, Cliffside av; UMpo; 15 Exchange pl, JC
Smith Vincent, clk, 239 Upper Mountain av; 261 Bway, NY
Smith Wm S, 55 Mountain av; 349 Bway, NY
Smith Wilson W, 20 Harrison av
Snell David A, oil, 65 Mission pl
Snow Archie H, supt, Montclair Wtr Wks, 167 Claremont
Snow Mary F, 218 Walnut
Snow Whiting G, pres Montclair Water Co, 445 Blmfld av; 22 Forest; 2 Wall, NY
Snyder Alfred A, Hillside House, 58 Orange rd
Snyder Bell R, Hillside House, Orange rd
Snyder Emily L, sec, 35 Clinton av
Snyder Halsey, Hillside House, 58 Orange rd
Snyder Harry, treas, 82 Grove; NY
Snyder Julia L, sec, 35 Clinton av

BENEDICT BROTHERS
Watches, Diamonds and Jewelry
141 BROADWAY, CORNER LIBERTY
Washington Life Insurance Building


END VIEW "THE BENEDICT"


SIDE VIEW

FINNERAN & MERRIGAN, PLUMBERS AND ...GAS FITTERS
WARM AIR, STEAM AND HOT WATER HEATING + + SHEET METAL WORKERS.
95 Valley St. Orange, N. J.
TELEPHONE 2713

Snyder Jacob, lab, 147 Blmfld av
Snyder Mary A, dressmkr, 16 Cottage pl
Snyder Nathan, tailor, 106 Walnut; Newark
Snyder Theodore L, retired, 35 Clinton av
Sofield Wm H, janitor, 14 Friendship ppl
Solomons Grace, 77 Claremont av
Solomons John N, mercantile agcy, 77 Claremont av; 151 5th av, NY
Soper Newton, clk, Park c Cooper av; UMpo
Soper Oliver, MD, physician, Park n Cooper av; UMpo; office hours, until 9 a m, 12 to 1.30 p m
Soule Frank M, dry goods, 91 Park; 89 Leonard, NY
Southward Geo, plumber, 12 Spring; 47 N Willow
Soveral B W, teacher, 12 Cedar av
Soveral Clara D, 12 Cedar av
Soveral Stanley, clk, Bank of Montclair, 12 Cedar av
Soveral W I, ice, 12 Cedar av

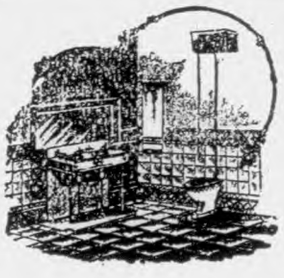
BAUER BROS.
TEL. 2083
Plumbers
STEAM AND HOT WATER HEATING
Freeman St. & Valley Rd.,
P. O. Box 195. ORANGE VALLEY, N. J.

Spahr Chas B, editor, Cooper av c Park; UMpo; 287 4th av, NY
Sparks Edwin W, Gap rd; UMpo; Upper Mountain av
Sparks Wm L, mgr, 131 Grove; 1 Bway, NY
Spaulding Eugene W, pub, 287 Claremont av
Spaulding Howard, student, 287 Claremont av
Spaulding Isaac D, 287 Claremont av
Spaulding Randall, supt public schools, 14 Clinton av
Spaulding Raymond C, lawyer, 14 Clinton av
Spear Wm V, bkkpr, 4 Walnut pl
Speer Abram, retired, 477 Valley rd; UMpo
Speer Annie, dressmkr, 5th n Mountain av; UMpo
Speer Hallie, dry goods, Bellevue av n Valley rd; UMpo
Speer Henry, com deeds, notary, N Mountain av n 5th av; Mountain av; UMpo
Speer John R, musician, 5th av n Mountain av; UMpo
Speer Peter, shoemkr, 78 Union
Speer Wm B, PO clk, 122 Midland av

CHAS. M. DECKER & BROS.
IMPORTERS AND GROCERS
222-224 Main St., Orange. 537-539 Main St., E. Orange
6-8 Church St., Montclair. S. O. & Vose Aves., S. Orange.

J. C. CONOVER
P. S. CONOVER, JR.
CONOVER BROS., LUMBER TIMBER HARDWOOD
OFFICE AND YARD: LINCOLN AVE. AND D., L. & W. R. R., ORANGE, N. J. TELEPHONE NUMBER 149

JAMES A. COE, PRES.
WILLIAM P. COE, VICE-PRES.
JAMES D. COE, TREAS.
CHAS. A. CRANE, SEC'Y.
JAMES A. COE & CO.,
IRON AND STEEL
Heavy Hardware
106-108 MULBERRY ST.
68, 70 & 72 CLINTON ST.
NEWARK.

The Great Atlantic and Pacific Tea Co., 285 MAIN ST. ORANGE.
ARE SELLING THE BEST BUTTER IN THE WORLD. TRY IT.

Speers James M, 81 S Mountain av; NY
Speller Clifton A, Grove n Wildwood av
Speller Fredk A, m carp, 12 Frink
Speller John, carp, 12 Frink
Speller Samuel A, carp, 12 Frink
Speller Wm H, carp, Grove n Wildwood av; UMpo
Spencer Abraham G, mkt, 522 Bloomfield av; 55 Park
Spies Henry H, mer, 119 S Mountain av; 115 Bway, NY
Sprague Norman B, clk, 47 S Willow; 30 Bway, NY
Stager John W, clk, Valley rd op Inwood av; UMpo
Stagg Annie, 74 Pleasant av
Stagg Geo R, restaurant, confr, 516 Blmfld av
Stagg Harry, carp, 590 Bloomfield av; 17 Montague pl
Stagg Margaret, wid W H, 74 Pleasant av
Stagg Warren, 74 Pleasant av
Staniland Henry, foreman, 11 Label
Stanislao Onorato, shoemkr, 561½ Bloomfield av
Stanley Ada, wid Thos B, 26 Clinton av
Stanley Chas C, clk, 118 Claremont av
Stanley Robt C, 26 Clinton av
Stanley Robt H, broker, 108 Park; 60 Bway, NY
Stanwood Mrs R B, 99 Park
Starkweather Asa L, insp, 14 Clover Hill pl
Starkweather Sarah A, wid W R, 14 Clover Hill pl
Stars Daniel, bkkpr, 109 Walnut
Statts J Harry, 20 S Mountain av
Steel Irving G, Scovill Mfr Co, 21 Plymouth; 423 Broome, NY
Steele Henry R, lawyer, 21 Plymouth; 30 Broad, NY
Steele Henry W, Scovill Mfr Co, 21 Plymouth; 423 Broome, NY
Steele Robt B, 764 Bloomfield av
Stearling Wm, coachman, 172 Gates av
Stebbins Chas, mails, Edgemont rd n Watchung; UM po; 103 Reade, NY
Stegman Henry, lab, Bellevue av n Grove; UMpo
Stehli Edgar, 62 Grove
Stehli Emil, silks, 62 Grove; 105 Greene, NY
Stenhouse Thos B H, broker, 99 Valley rd
Steinbrecher Barbara, 16 Pleasant av
Steinbrecher Walter, retired, 16 Pleasant av
Steinhouser Chas, 7 Fairfield
Stelle Irving, clk, 21 Plymouth
Stenz Wm W, dry gds, 57 Christopher; 446 Broome, NY

JOHN BERRYMAN, CONTRACTOR and Builder
Carpenter
7 Alden Pl., op. Orange Station, Erie RR.
ORANGE, N. J. TEL. 488
Residence, 136 Washington Street, East Orange

JOHN C. CONOVER, COAL WOOD .. BLUE STONE MASONS' MATERIALS
OFFICE AND YARD, LINCOLN AVENUE AND R. R. ORANGE
TELEPHONE NUMBER 149 ..

ORANGE STEAM LAUNDRY
18-20 Centre Street, Orange, N. J.
TELEPHONE 335 J. F. PASCOE, Proprietor

ROBERT OSBORNE Gas and Electric Fixtures Contracting
326 MAIN STREET, COMMONWEALTH BLD'G, EAST ORANGE

Stenstrom Hulda, wid John, 150 Forest
Stephens Augustus, lumber, 15 Willard
Stephens Henry B, nurse, 21 Gates
Stephens Henry G, banker, 80 Clinton
Stephens Thos W, banker, 80 Clinton; 2 Wall, NY
Stephens Wm H, agt, 21 Gates; 105 Hudson, NY
Stephenson Daniel, lab, 7 William
Steuart Jas L, lawyer, 48 Llewellyn rd; 141 Bway, NY
Stevens Alfred E, carp, 425 Grove; UMpo
Stevens Andrew J, Bellevue av n Grove; UMpo
Stevens Augustus, bkkpr, 15 Willard pl
Stevens Jas C, broker, 42 N Fullerton av; 43 Cedar, NY
Stevens Jas C Jr, ins, 38 Greenwood av
Stewart Julia (c), wid Anderson, Grove n Clarewell av
Stewart Wm H, 117 Gates av
Stewart Wm O, butcher, 432 Bloomfield av
St Cassian's Church, Inwood c Lorraine av

Electric Fans Chafing Dishes, Heating Pads, Sewing Machines, Motors, and many other inexpensive devices may be attached to electric light wires.
UNITED ELECTRIC CO. OF NEW JERSEY

Stiles Henry D, horse dealer, 12 Montclair av
Stilson Arthur, 46 Lloyd pl; 24 Cliff, NY
Stilwell R W, 27 Hillside av
Stilwell Mrs M L, 27 Hillside av
St James' Episcopal Church, Rev John G Fawcett, rector, Valley rd c Bellevue av
St John's Church, Rev Claudius M Roome, rector, Montclair av c Chestnut
St Luke's Episcopal Church, Rev Fred B Carter, rector, S Fullerton av c Union
St Mark's Colored M E Church, Rev John H Blake, pastor, 200 Bloomfield av
St Mary's Catholic Church, Rev J F Mendl, pastor, 36 N Fullerton av
St Mary's Convent, Sister Agnes De Sayles, superior, 33 Cottage pl
St Patrick's Alliance of America, branch 3, district 4, 17 Midland av
Stoll Jacob, clk, 510 Bloomfield av
Stoll Lansitta, Mildred, teacher, 231 Walnut

CONOVER BROS. LUMBER TIMBER HARDWOOD
OFFICE AND YARD: LINCOLN AVE. AND D., L. & W. R. R., ORANGE, N. J.
TELEPHONE NUMBER 149
J. C. CONOVER
P. S. CONOVER, JR.

BALLANTINE'S Export Lager Beer ON DRAUGHT
Throughout the State.

FIDELITY TRUST COMPANY, NEWARK, N. J.
Receives Deposits and pays interest upon daily balances—subject to check at sight. Loans Money upon bond and Mortgage.

PARQUET FLOORING Geo. H. Van Emburg
483 Broad St. NEAR ORANGE Newark, N. J. Bell 'Phone 6603

Freeman Bros., Fruits, Vegetables, Fish, Oysters, Clams, Poultry and Game.
53-55 Freeman St., Orange, N. J.
TELEPHONE 187.
584 MAIN STREET, EAST ORANGE.

JOHN C. CONOVER, COAL WOOD . . BLUE STONE MASONS' MATERIALS
OFFICE AND YARD, LINCOLN AVENUE AND R. R. ORANGE
TELEPHONE NUMBER 149.

Stoll Louise, elocution, 231 Walnut
Stolte Theo B, tailor, 508 Bloomfield av
Stone Horace, ins, 103 Chestnut; 141 Bway, NY
Stonaker Wm C, painter, 20 Mission pl
Stone Wm G, MD, 35 Gates; 467 Bway, NY
Stone Wm E, ins, 103 Chestnut; 141 Bway, NY
Story Wm E, laces, Park n Bellevue av; UMpo
Story Edmund E, Park n Bellevue av; UMpo
Stotz Chas, carp, 18 New
Strait S Arnot, grocer, 78 Grove; 49 Jay, NY
Stratton Laura, wid John, 68 Valley rd
Stratton Mrs Wm, Mountain ter; UMpo
Stranch Otto, label fac, 10 Frink
Streighoff Chas F, clk, 175 Orange rd; Phoeenix Bank, Wall, NY
Streiter Christopher, mason, 32 Sherman
Streiter Otto M, clk, 32 Sherman
Streiter Frank, driver, 92 Bay
Stringer Chas, painter, 47 Gray
Strohle Miss, nurse, 36 Fulton
Strohmeyer Henry A, photog, 318 Claremont av; 545 Devon, Arlington, NJ
Strome Anna, nurse, 36 Fulton
Strong Archibald M, student, 33 Plymouth
Strong Benj, sec, 33 Plymouth; 195 Madison av
Strong Oliver S, prof Columbia College, 33 Plymouth
Strother Luke, carpet cleaner, 117 Forest
Strout Elbridge S, salesman, 83 N Fullerton av
Stryker Harry Z, supt, 427 Bloomfield av
Stuart Albert (c), lab, 4 Fidelity pl
Strunk Mamie, 147 Valley rd
Stuart Harold M, banker, 49 Church; NY
Stuart Silas, town treas, 467 Bloomfield av; 49 Church
Studdifort Walter F, Valley rd n Alexander av; UMpo
Studer Augustus C, editor and pub, Montclair Times, 442 Bloomfield av; 2 9Forest
Stults Harvey H, 27 Montclair av; 260 Bway, NY
Styles Arthur C, clk, 136 Claremont
St Vincent Foundling Asylum, Sister Justina, superior, 45 Elm
Styles John E, arch, 134 Claremont av
Styles Silas M, arch, 66 Greenwood av
Styles Walter E, clk, 63 Forest
Sullivan Michael J, mach, Mission pl
Sullivan Thos, cutter, 3 Oak pl

MONTCLAIR TRUST COMPANY, Montclair, N. J.
receives deposits subject to check and pays interest on daily balances, and on time certificates allows a higher rate of interest.
Accounts of Corporations, Societies, Firms and Individuals invited.

CLARENCE S. ABRAMS. PH. G. G. WALTON ABRAMS, PH. G.
PARSONS' PHARMACY, MUSIC HALL, TELEPHONE 45
AGENCY FOR VACCINE AND ANTITOXINS.
DR. WALTON'S COMPOUND OXYGEN.
Dr. M. G. Dadirriaus' Matzoon.
Dr. E. F. Brush's Kumyss.

Summer Albert (c), lab, 7 William
Summers Clinton (c), slater, 19 Pine
Sumner Clark F, woolens, 48 Elm; 74 Worth, NY
Sumner Grover C, student, 48 Elm
Superintendent Streets and Sewers, Malcolm H Smith, Room 9, Doremus Bldg, 467 Bloomfield av
Surbrug John W, tobacco, 79 Hawthorne pl; 37 Dey; NY
Sutherland Fred, 158 Orange rd
Sutherland Wm P, Bellevue av n Park; UMpo
Sutton Gifford E, clk, 34 Forest
Sutton Wm H, ins, 34 Forest; 128 Bway, NY
Sutton Wm H Jr, clk, 22 Willard pl
Svenson Chas, eng, Sylvan pl
Swallow Wm, arch, Franklin pl
Swedish Baptist Chh, Rev Evick Nelson, pastor, 442 Blmfld av

WERNER & COGAN
PLUMBING and HEATING
16 DAY ST., ORANGE. 577 BLOOMFIELD AV., BL'F'D

Swedish Lutheran Chh, Rev C F Sandahl, pastor, 209 Glenridge av
Swedish Cong Chh, Rev Carl M Alberg, pastor, Valley rd n Church
Sweet C W, wid Edward, Sylvan pl
Sweet Mrs Caroline, 172 Gates av
Swenarton W Hastings, 169 Union
Swenson Carl, lab, 33 Orange rd
Swenarton Mary E, wid S A, 169 Union
Swenson Chas, eng, 143 Forest
Swenson John, carp, Sylvan pl
Swenson Lawrence, carp, 72 Chestnut
Swenson Otto, carp, 121 Walnut
Swenson Swen, 72 Chestnut
Swick Edward, carp, 370 Orange rd
Swift Joshua E, laundry, 108 Midland av
Swiney Miss W F, 92 Church
Sylvester Arthur, dry goods, 188 Watchung av

CONOVER BROS., LUMBER TIMBER HARDWOOD
OFFICE AND YARD: LINCOLN AVE. AND D., L. & W. R. R., ORANGE, N. J. TELEPHONE NUMBER 149
J. C. CONOVER P. S. CONOVER, JR.

COYNE'S LIVERY STABLES,
Furniture Express, and Storage Warehouses.
349 MAIN ST., TELEPHONE 30-A. EAST ORANGE.

ESTABLISHED 1885
REAL ESTATE
INSURANCE
LOANS
CLARENCE B. TUBBS
Opp. Lackawanna Station
MONTCLAIR, N. J.
5 Beekman Street, New York
NOTARY AND COMMISSIONER

ORANGE BREWERY
ORANGE, N. J.
Brewers of Finest LAGER BEER, Ales and Porter

Symons Geo, compositor, 65 Cedar av
SYNNOTT MARTIN J, MD, 34 S Fullerton av; office hours, 8 to 9 a m; 2 to 3 p m (except Wed) 7 to 8 p m
Synott Jos, landscape contr, 117 S Fullerton av
Synott Margaret, trained nurse, 117 S Fullerton av
Syrett Frank H, salesman, 87 Park; 49 Leonard, NY

To find a Name know how to Spell it.

For Abbreviations see page 905.

T

Taft Chas H, chemicals, Irwin park; 100 William, NY
Taft Frank E, 41, 290 Church
Taft Herbert R, Spool Cotton Co, 7 Clover Hill pl; 345 Bway, NY
Tait Basil, pub, Wayside pl n Llewellyn rd
Tait Godfrey S, tel op, Wayside pl n Llewellyn rd
Tait Jas Selwin, pub, Wayside pl n Llewellyn rd; 1 Madison av, NY
Talbot Wm R, druggist, 102 Walnut
Talcott Chas C, stationer, 191 Montclair av; 40 Fulton, NY
Tallman W B, American Ex National Bank, 7 Walnut Crescent; Bway c Cedar, NY
Talmage Isabell, wid Henry, Upper Mountain av n Gap rd
Taltavall Thos R, editor, 41 Montclair av; 116 Liberty, NY
Tate Fenton (c), lab, 133 Glenridge av
Tate Jas (c), driver, 182 Bloomfield av
Taube Henning G, 67 Highland av
Taylor A M, 132 Claremont av
Taylor Arthur I, broker, 204 Claremont av; 52 Bway, NY
Taylor Chas, clk, 157 Bloomfield av
Taylor Chas H, loans, 107 S Mountain av; 44 Broad, NY
Taylor Claude, 33 Portland pl
Taylor Ernest (c), lab, 10 Bay
Taylor Frank, carp, 43 Grove
Taylor Geo W, painter, 108 Claremont av
Taylor Henry E H, retired, Upper Mountain av n Bellevue av
Taylor Herbert W, retired, 3 Ervin pl
Taylor Howard, carp, 14 St Luke's pl

ROGER H. BUTTERWORTH REAL ESTATE, INSURANCE & LOANS
NOTARY PUBLIC AND COMMISSIONER OF DEEDS
Office, 84 Dodd Street cor. Prospect, East Orange, N. J.
Tel. 1153 E. Orange

JOHN C. CONOVER, COAL WOOD BLUE STONE
MASONS' MATERIALS
OFFICE AND YARD, LINCOLN AVENUE AND R. R. ORANGE
TELEPHONE NUMBER 149

WATCHES
DIAMONDS
HARTDEGEN
677 BROAD ST.
Cor. W. Park
NEWARK.

PAINTS S. E. M. RICE · OILS ·
554 BROAD STREET, NEWARK, N. J. 'PHONE 956

Taylor Jas (c), driver, 124 Forest
Taylor Jas H, coffee, 101 S Mountain; 107 Front, NY
Taylor Jas W, meats, 118 Waalnut; 37 Portland pl
Taylor Jas Whitfield, clk, 600 Bloomfield av
Taylor John (c), lab, 680 Bloomfield av
Taylor John H & Bro, plumbers, 219 Glenridge av
Taylor John H, John H & Bro, 226 Walnut
Taylor John R, importer, 295 Claremont av; 64-66 White, NY
Taylor Mary B, 290 Upper Mountain av; UMpo
Taylor Mary, wid John R, 543 Bloomfield av
Taylor Mary, teacher, 20 Van Vleck
Taylor Milton, carp, 404 Orange rd
Taylor Nellie K, teacher, 14 St Luke's pl
Taylor Silas F, Condensed Milk, 291 Claremont av; 71 Hudson, NY
Taylor Thos B, restaurant, 685 Bloomfield av
Taylor Thos H, mgr, 109 Llewellyn; 71 Bway, NY

Electric Fans, Chafing Dishes, Heating Pads, Sewing Machine Motors, and many other inexpensive devices may be attached to Electric Light wires.
UNITED ELECTRIC CO. OF NEW JERSEY

Taylor Warren S, contr, 14 St Luke's pl
Taylor Wm H, real est, 39 N Mountain av; coal yard, 101 Grove
Taylor Wm W, John H & Bro, 219 Glenridge av; 136 N Fullerton av
Taylor Walter W, 22 Clinton av
Tedesghi Nicholas, shoes, 644 Bloomfield av
Teed Andrew W, bkkpr, 375 Orange rd
Tegakwita Hall, Munn c Cottage
Telephone Station, Central Office, 441 Bloomfield av
Temer M (c), lab, 23 Myrtle av
Temer Mrs Mary, 15 William
Temple Albert, clk, 18 Washington
Temple Edward A, files, 30 Crescent; 100 William, NY
Temple Francis R, ins, Upper Mountain av n Gap rd; UMpo; 56 Pine, NY
Temple Fred, mfr, 26 Washington
Temple Robt, lab, 18 Washington

CONOVER BROS., LUMBER TIMBER HARDWOOD
OFFICE AND YARD: LINCOLN AVE. AND D., L. & W. R. R., ORANGE, N. J. TELEPHONE NUMBER 149
J. C. CONOVER
F. S. CONOVER, JR.

JAMES A. COE & CO., IRON AND STEEL Heavy Hardware
JAMES A. COE, PRES. WILLIAM P. COE, VICE-PRES. JAMES D. COE, TREAS.
106-108 MULBERRY ST. 68, 70 & 72 CLINTON ST. NEWARK.
CHAS. A. CRANE, SEC'Y.

FIDELITY TRUST COMPANY, NEWARK, N. J.
Guarantees Titles to Real Estate against fraud, accident and errors, at fixed charges, and will defend at its own expense, any action brought against the holder of one of its policies by reason of any error in its titles.

R. Walsh & Co. THE POPULAR ICE CREAM OF THIS STATE
Newark Stores
151 and 157 Market St.
683 Broad Street

Temple Robt Jr, clk, 173 Bloomfield av; 18 Washington
Temple Wm, retired, 18 Washington
Temple Wm Jr, asst foreman, 18 Washington
Terhune Abraham B, shipping, 63 S Mountain aav
Terhune Allan G, 63 S Mountain av
Terhune Henry L, bkkpr, Pleasant av op Walnut Mansion
Terhune Jas H, bkkpr, 82 Walnut
Terhune Peter, carp, Valley rd n Bellevue av; Little Falls rd; UMpo
Terrell Margaret S, 30 St Luke's pl
Terry Franklin L, sec, 293 Claremont av
Terry Geo, carp, 217 Glenridge av
Terry Helen E, wid Daniel T, 130 Claremont av
Terry J Willard, 130 Claremont av
Terry Oscar, butcher, 217 Glenridge av
Tetamore John W, retired, 167 Harrison av
Tetamore Wm B, grocer, 167 Harrison av

Purdue
The Florist
OF THE ORANGES
373 Main St., East Orange
PHONE 186 EO.

Tevernier V, French teacher, 5 S Mountain av
Thayer Henry W, 46 Llewellyn rd
Thieringer Gottlieb, carp, Columbus av n Midland av
Thierenger John M, eng, 98 Forest
Thoife B F W, teacher, 432 Bloomfield av
Thomas Alex (c), coachman, 19 Cross
Thomas Alice B, dressmkr, 43 Portland pl
Thomas Arthur H, elect, 43 Portland pl
Thomas Eversley H, bldg materials, 133 Chestnut; 1123 Bway, NY
Thomas Frances L, milliner, 43 Portland pl
Thomas Frank W, painter, 76 Forest
Thomas Geo L, agt, Erwin Park
Thomas Jos, mgr, American Steel Wire Co, 249 Orange rd; 71 Bway, NY
Thomas Patk, lab, Mountain av n Little Falls rd; UM po
Thomas Thos E, clk, 4 N Fullerton av

JOHN C. CONOVER, COAL
WOOD . . BLUE STONE
MASONS' MATERIALS
OFFICE AND YARD, LINCOLN AVENUE AND R. R. ORANGE
TELEPHONE NUMBER 149

CAHILL & MILLS, SANITARY PLUMBERS
Steam, Hot Water and Hot Air Heating
10 Washington Pl., E. Orange, N. J.
NEAR BRICK CHURCH STATION
JOHN CAHILL
HENRY MILLS
Tel. Call 103-A E. O.

BENEDICT BROTHERS
Watches, Diamonds and Jewelry
141 BROADWAY, CORNER LIBERTY
Washington Life Insurance Building.
END VIEW "THE BENEDICT"
SIDE VIEW

EAST ORANGE NATIONAL BANK
J. FRANKLIN FORT, PRES.
O. E. CONDIT, VICE-PRES.
OSCAR H. CONDIT, CASHIER.
CAPITAL $100,000
SURPLUS $35,000
WE SOLICIT YOUR ACCOUNT

F. W. MASSMANN Florist
557 MAIN STREET
EAST ORANGE

CONOVER BROS., LUMBER
TIMBER
HARDWOOD
OFFICE AND YARD: LINCOLN AVE. AND D., L. & W. R. R., ORANGE, N. J.
TELEPHONE NUMBER 149
J. C. CONOVER
P. S. CONOVER, JR.

Thomas Wm C, photog, 43 Portland pl
Thomas Wm K, clk, 2 Walnut pl
Thompson Chas D, lawyer, 134 Upper Mountain av; 1 Exchange pl, JC
Thompson Geo (c, lab, 14 Spring
Thompson Harry A, pub, 37 Montclair av; 70 5th av, NY
Thompson J Ward, prin Mt Hebron PS No 1, Valley pl; UMpo
Thompson Jas (c), butler, Inwood av n Norwood; UM po
Thompson Louise, 36 Fulton
Thomson Geo, 106 Glenridge av
Thomson John H, bkkpr, 106 Glenridge av
Thomson Robt C, stenog, 64 Greenwood av
Thomson Wm, arch, 87½ Forest
Thornton Albert M, 59 Elm; NY



Thornton Wm (c), restaurant, 644 Bloomfield av
Thornton Joshua (c), cook, 48 Bay
Thorpe Frank, 11 St Luke's pl
Thorpe Robt, Bradstreet's, Jerome pl; UMpo
Thorpe Robt H, civ eng, Lloyd pl
Tibbs Geo, lab, 60 Portland pl
Tibbs Richard, driver, 23 Orange rd
Tibbs Stephen, cook, 680 Bloomfield av
Tibbs Thos (c), lab, 12 Talbot
Tichenor B B, 412 Bloomfield av
Tidball John C, Gen US Army, 210 Walnut
Tieman Ruth, wid Edward L, 22 Prospect ter
Tierney Jos, steward Montclair Athletic Club, 134 Valley rd
Tilbe Chas F, drug clk, 82 Walnut
Tillson Benj F, Church
Tillson Mary, Church
Tillson Mrs H M R, 55 Church
Timlow Elizabeth, prin Cloverside School, 5 S Mountain av

CHAS. M. DECKER & BROS.
IMPORTERS AND GROCERS
222-224 Main St., Orange. 537-539 Main St., E. Orange.
6-8 Church St., Montclair. S. O. & Vose Aves., S. Orange.

DRINK THEA-NECTAR. PURE CHINESE TEA, Delicious Flavor, 60c. per lb.
THE GREAT ATLANTIC AND PACIFIC TEA CO., 285 Main St., Orange.

Tinkham Julian R, Park n Alexander av
Tinner Mary, wid Edmund C, 15 William
Tisdall Mary E, wid Wm, Valley rd n RR crossing; UMpo
Tinsman Chas B, agt DL&WRR, 19 Willard pl
Tisdall Elizabeth A, bkkpr, 467 Blmfld av; Valley rd n RR crossing; UMpo
Tisdall Henry A, clk, Valley rd n RR crossing; UMpo
Tissington Chas H, banker, 107 S Mountain av; 48 Vall, NY
Tissington Richard, student, 107 S Mountain av
Tobey Mrs Mary, 225 S Mountain av
Tobin Elizabeth, wid John, 26 Sherman
Tobin Jas, carp, 26 Sherman
Tobin John, lawyer, 82 N Fullerton av
Todd John G, Lorraine av n Park
Toennies F W, bkkpr, 1 Mountain pl; UMpo
Toles Miss Louise, 14 Crescent
Tomkins Anne M, wid John, 11 Lexington av
Tomkins F Alexander, salesman, 68 Grove
Tomkins Wm S, retired, 68 Grove
Tomkins Edward O, imptr, Bellevue av n Park; UM po; Pearl, NY
Pearl, NY
Tomlins Esther, wid Geo, 209 Glenridge av
Tomy Arthur, 14 Walnut; Crescent
Tompkins Chas, laundryman, 66 Orange rd
Tompkins Elmer, mason, 27 Forest
Tookland May, 18 New
Toole David, foreman, 3 Oak
Topping Rev Thos, 140 Watchung av; UMpo
Torluello Gaetano, lab, 198 Forest
Torny Arthur M, clk, 14 Walnut
Torrens Jas, buyer, 77 N Fullerton av
Torrens Joseph, 188 Claremont av; 19th and 4th av
Torrey Ellen H, 62 Myrtle av
Torrey Henry F, 14 Walnut Crescent; 239 Washn, JC
Torrey Jas E, surveyor, 14 Walnut Crescent
Torrey Robert G, clk, 14 Walnut Crescent
Toube Henning G, pres, 67 Highland av, Watsessing
Tower John I, 14 S Mountain av; 95 Chambers, NY
Tower Warren M, 14 S Mountain av; 95 Chambers, NY
Town Board Assessors, Robt B Harris, sec, 467 Bloomfield av

JOHN BERRIMAN, CONTRACTOR, Carpenter and Builder, 7 Alden Pl., op. Orange Station, Erie RR. TEL. 488 ORANGE, N. J. Residence, 136 Washington Street, East Orange

JOHN C. CONOVER, COAL WOOD.. BLUE STONE MASONS' MATERIALS OFFICE AND YARD, LINCOLN AVENUE AND R. R. ORANGE TELEPHONE NUMBER 149

Cut Flowers.. Plants and Seeds HARVEY'S 385 MAIN STREET PHONE 241 EO. East Orange

GAS AND ELECTRIC FIXTURES
REFINISHING AND CONTRACTING
ROBERT OSBORNE, 326 MAIN ST., E. ORANGE
Commonwealth Building

O. S. WILLIAMS, Plumbing, Gas Fitting and Tinning
NO. 249 WASHINGTON STREET, OPP. N. Y. & G. L. R. R. DEPOT

CONOVER BROS., LUMBER TIMBER HARDWOOD
OFFICE AND YARD: LINCOLN AVE. AND D., L. & W. R. R., ORANGE, N. J.
TELEPHONE NUMBER 149
J. C. CONOVER
P. S. CONOVER, JR.

Town Clerk, Harry Trippet, room 9, 467 Bloomfield av
Town Coll, Thos H Bouden, Room 5' 467 Bloomfield av
Town Councilman-at-Large, David D Duncan, 407 Bloomfield av
Town Council Room, Room 1, town clk, Harry Trippett; 467 Bloomfield av
Town Supt Roads and Sewers, Malcolm H Smith,, supt, Room 6, 467 Bloomfield av
Town Surveyor, Frank W Crane, 473 Bloomfield av
Town Treas, Silas Stuart, Room 3, 467 Bloomfield av
Townley Chas, retired, 14 Forest
Townley Henry C, fireman, 373 Orange rd
Townsend Edward W, journalist, 246 U Mountain av; UMpo; 70 W 36th, NY
Townsend Miss N A, 43 Prospect av
Tracy Egbert W, Valley rd n Cooper av; UMpo
Trafford Henry T, Park n Inwood av; UMpo
Trainer Maria, wid Jas, 176 Forest

ELECTRIC POWER
IN LARGE OR SMALL QUANTITIES
THE CHEAPEST AND BEST POWER
UNITED ELECTRIC CO. OF NEW JERSEY

Trautschold Manfried, retired, 90 Upper Mountain av
Trautschold Reginald, student, 90 Upper Mountain av
Traver Jas W, Commonwealth Roofing Co, 12 Lexington av; 19 Division, Newark
Traver Philip H, painter, 82 Midland av
Travis Alfred A, private boarding, Inwood av n Park; UMpo
Travis Judge W (c), coachman, 70 Grove
Treiber Fred, butcher, 22 Washington
Trillian Mary, 672 Bloomfield av
Trimble Jas M, lawyer, 16 Cedar av; 189 Market, Newark
Trinity Presbyterian Church, Rev Orville Reed, pastor, Claremont c Midland av
Trippett Harry, town clk, Room 9, 467 Bloomfield av; 68 Montclair av
Trippett Jos, 235 Orange rd; Produce Exchange bldg, NY

FIDELITY TRUST COMPANY, NEWARK, N. J.
Receives Deposits and pays interest upon daily balances—subject to check at sight. Loans Money upon bond and Mortgage.

GEO. H. VAN EMBURG
483 Broad St. (near Orange) Newark
Parquet and Strip Flooring
Wood Carpeting
BELL 'PHONE ... 6603

Trippett Kenneth G, clk, 235 Orange rd
Trippett Paul H, surveyor, 235 Orange rd
Trolan Mabel W, teacher, 2 Forest
Trowbridge Geo F, exporter, Hoburge pl c Lloyd; 35 S William, NY
Truesdell Thos, clk, 38 Valley rd; 45 Orange av
Truex Arthur S, salesman, 73 Grove; NY
Truex Chas R, 73 Grove; 15 Dey, NY
Truex Mrs E S 73 Grove
Truex John H, clk, 73 Grove
Truex Wm H, clk, 58 Christopher; 15 Dey, NY
TUBBS CLARENCE B, real est, 10 Spring; 41 N William; 5 Beekman, NY. See adv index
Tubby Ella H, wid Jos, Bellevue av n Valley rd
Tucker Jas (c), driver, 81 Fullerton av
Tucker Jos, lawyer, 51 Washington; 45 Bway, NY
Tucker Lewis (c), lab, 8 Fidelity pl
Tuers Chas, far, Alexander n Gap rd; UMpo
Tuers David A, artesian wells, 288 Orange rd
Tuers Edward, far, Alexander av n Grove; UMpo
Tuers Herbert, far, Alexander av n Grove; UMpo
Tuers Jos, driven wells, 17 Charles
Tuers Richard, Alexander av n Grove; UMpo
Tunis Farrand W, freight agt, DL&WRR, 52 Greenwood av
Tunison Amedee, asst postmoster, 13 Forest
Tunison Wm H, retired, 167 Orange rd
Turner C Godwin, grocers' specialties, 10 Lexington av; 110 Hudson, NY
Turner, Fennell, sec, 75 Midland av; 3 W 29th, NY
Turner Mrs Erwood, boarding, 39 N Fullerton av
Turner Frank (c), lab, 3 Fidelity pl
Turner Hugh, lab, 216 Bloomfield av
Turner Isabel, wid Jas, 25 Prospect av
Turner Jas, coffee, 25 Prospect av
Turner Mary (c), laundress, 572 Bloomfield av
Turner Robt, illustrated lecturer, 39 N Fullerton av
Turner Wm, contr, 216 Bloomfield av
Turtle Harry, linens, 167 Park; 8-10 White, NY
Tuthill Benj F, com mer, 64 Upper Mountain av; 191 Duane, NY
Tuthill Frank L, com mer, 64 Upper Mountain av; 191 Duane, NY
Tuthill Irving A, clk, 64 Upper Mountain av
Tutle Chas, painter, 377 Bloomfield av

FREEMAN BROS., Meat Market, POULTRY AND GAME. Nos. 53-55 Freeman St., Orange, N. J. TELEPHONE 187 584 MAIN STREET, EAST ORANGE

JOHN C. CONOVER, COAL WOOD .. BLUE STONE MASONS' MATERIALS OFFICE AND YARD, LINCOLN AVENUE AND R. R. ORANGE TELEPHONE NUMBER 149 ..

MONTCLAIR TRUST COMPANY, Montclair, N. J.
loans money on Stocks, Bonds, Mortgages and other approved collaterals at current rates, acts as Executor, Guardian, Trustee, Transfer Agent of Corporations, and in all fiduciary capacities.

JOHN MANCINI, Pres. and Treas.
E. R. JENNINGS, Vice Pres. and Gen'l Mgr

UNITED STATES SIGN AND BILL POSTING CO.

DISPLAY ADVERTISING CONTRACTS,
BILL POSTING, SIGN ADVERTISING
AND DISTRIBUTING.

Office, CRAWFORD BLOCK, Opp. D. L. & W. Station
MONTCLAIR, N. J.

CLARENCE S. ABRAMS, PH. G. G. WALTON ABRAMS, PH. G.
PARSONS' PHARMACY, MUSIC HALL, TELEPHONE 45.
AGENCY FOR VACCINE AND ANTITOXINS.
DR. WALTON'S COMPOUND OXYGEN.
Dr. M. G. Dadirriaus' Matzoon.
Dr. E. F. Brush's Kumyss.

Tuttle Catherine, wid Jacob, 119 Chestnut
Tuttle Jos, retired, 105 Orange rd
Tyler John (c), lab, 88 Bay

To find a Name know how to Spell it.

For Abbreviations see page 905.

U

U S SIGN & BILL POSTING CO, Spring c Bloomfield av
Umphse John (c), lab, 27 Grove
Underhill Annie, dressmkr, 465 Bloomfield av
Underhill Arthur, civ eng, 107 Harrison av
Underhill Ernest, 107 Harrison av
Underhill Sarah, dressmkr, 465 Bloomfield av
Underhill W Wilson, ins, 107 Harrison av; 46 Pine, NY
Underwood M, 82 Watchung av
Ungemah Albert, elect, 41 Glenridge av

The Matchless Light
MADE BY
United Electric Company of New Jersey

Unger Ferd, real est, 30 Forest; 171 Bway, NY
Unger Ferd A, photo engraver, 30 Forest; 78 5th av, NY
Unger Wilbur F, clk, 140 Forest
Union Baptist Church, Rev John Love (c),, pastor, Portland pl
Union Cong Church, Howard S Bliss, pastor, Cooper av; UMpo
Union Hotel, Patk J Farrell, prop, 640 Bloomfield av
United Brotherhood of Carps and Joiners' Union Nc 448, 464 Bloomfield av
United Electric Co of New Jersey, H H Wells, agt, 443 Bloomfield av; Orange
United Engineering and Contracting Co, Little Falls rd; Park Row bldg, NY
United States Printing Co, Thos Polson, supt, 20 Label
Unity Hall, 10 S Fullerton av

JAMES A. CLARK, Real Estate purchased, Sold, Appraised,
Leased, Exchanged, Managed and Loans Negotiated.
AGENT FOR ÆTNA, GERMANIA AND NORTH AMERICAN INSURANCE COMPANIES.
Cor. CONE ST. 240 MAIN ST., ORANGE, N. J.

J. C. CONOVER
P. S. CONOVER, JR.
CONOVER BROS., LUMBER TIMBER HARDWOOD
OFFICE AND YARD: LINCOLN AVE. AND D. L. & W. R. R., ORANGE, N. J.
TELEPHONE NUMBER 149.

COYNE'S LIVERY STABLES, Furniture Express, and Storage Warehouses.
340 MAIN ST., TELEPHONE 80-A. EAST ORANGE.

Drink Orange Beer! IT'S GOOD!

Upper Montclair Portrait Co, Edward Agnes, prop, Belleville av
Upchurch Mrs Levina, 375 Claremont av
Upper Montclair Post Office, Alfred R Messler, postmaster, Bellevue av n Valley rd
Upper Montclair RR Station, Geo Beldon, station agt and tel opr, Bellevue av
Upshur Lovell, 47 Christopher
Usher Clarence, bkbinder, 16 Washington
Usher Geo F, lead glazier, 16 Washington
Usher Geo W, lead glazier, 16 Washington

To find a Name know how to Spell it.

For Abbreviations see page 905.

V

Vail Louise, nurse, 36 Fulton
Valentine Abraham (c), lab, 12 Fidelity pl
Valentine Chas (c), lab, 1 Washington
Valentine Julia, wid Jas, 4 Fidelity pl
Valentine Jas, sec, 50 Christopher
Valentine Stephen (c), lab, 60 Portland pl
Valentine Stephen, upholsterer, 605 Bloomfield av; 60 Portland pl
Valentine W Brewster, retired, Inwood av
Vallely John, coachman, 14 Orange rd
Van Antwerp Dudley S, arch, 82 Grove; 18 Bway, NY
Van Antwerp Fred G, Brumner & Van Antwerp, 82 Grove; 97-99 Water, NY
Van Antwerp Margaret, wid Thos B, 82 Grove
Van Blarcom Miss Anna, 61 S Fullerton av
Van Benschoten C C, 131 Harrison av
Van Cleaf Mrs Delia, 1 Montclair av
Van Cleaf Isabell, wid Sav, 2 Clinton av
Van Cleaf John C, 2 Clinton av
Van Cott Richard, 45 S Mountain av
Van Court W H, clk, 330 Orange rd
Vanderbilt DeWitt, woolen, Inwood av n Valley rd; UMpo
Vander Horst Elias, civ eng, Clarewell av n Grove; UMpo
Vanderhoof Jas E, Brookfield rd; UMpo
Vanderhoof Wm C, huckster, Brookfield rd; UMpo
Vanderwalker Earl B, gardener, 33 Midland
Vandewater Jos A, clk, Bellevue av n Park, UMpo

ROGER H. BUTTERWORTH, Mortgages, Loans & Exchanges
84 Dodd cor. Prospect St, E.O. Tel. 1153 E.O.

JOHN C. CONOVER, COAL, WOOD, BLUE STONE MASONS' MATERIALS
OFFICE AND YARD, LINCOLN AVENUE AND R. R. ORANGE
TELEPHONE NUMBER 149.

HARTDEGEN JEWELRY SILVERWARE 677 BROAD ST. Cor. W. Park NEWARK.

PAINTS S. E. M. RICE OILS
554 BROAD STREET, NEWARK, N. J. PHONE 956

CONOVER BROS., LUMBER TIMBER HARDWOOD
OFFICE AND YARD: LINCOLN AVE. AND D., L. & W. R. R., ORANGE, N. J.
TELEPHONE NUMBER 149
J. C. CONOVER
P. S. CONOVER, JR.

BALLANTINE'S Export Lager Beer
ON DRAUGHT
Throughout the State.

Van Court Morris, buyer, 330 Orange rd
Van Dike Frank H, clk, Cooper av n Park; UMpo
Van Dorne Peter, coachman, 74 Cyinton av
Van Duyne Harrison, Cliffside av; UMpo
Van Geison Austin, lawyer, 124 Chestnut; Prud Bldg, Newark
Van Geison August T, Valley rd n NY&GLRR; UMpo
Van Gieson A Eben, Valley rd n Lorraine av; UMpo; 32 Nassau, NY
Van Gieson Caroline, wid Rynier, 25 Midland av
Van Gieson Geo A, postmaster, 425 Bloomfield av; 25 Midland av
Van Gieson Halsey, painter, Mission pl
Van Gieson Harry, barber, 551; 590 Bloomfield av
VAN GIESON J WESLEY, livery, 12; 25 Midland av
Van Gieson Ransford B, dentist, office hours 8.30 a m to 5 p m, 25 Midland av; 52 Bloomfield av
Van Gieson Sarah, wid Artenus, 88 Park
Van Gieson's Hall, A E Van Gieson, prop, Valley rd c Bellevue av; UMpo

HORTON D. WILLIAMS
Cemetery Memorials
..Agent for Greenwood Stone Bleach....
Opp. Rosedale Cemetery, ORANGE, N. J.

Van Handlyn Alice, dry gds, 512 Bloomfield av
Van Handlyn Anna, 86 Church
Van Handlyn John, plumber, 3 Gray
Van Handlyn Margaret, 312 Bloomfield av
Van Horne H E, DDS, Cliffside av; UMpo; 38 W 26th, NY
Van Horne Julius J, pub, 100 Midland av; 20 Rose, NY
Van Hounten Henry I, carp, 5 Elm
Van Lennep E, 172 Gates av
Van Lennep M L, 172 Gates av
Van Natta Jos R, harnessmkr, 611 Bloomfield av; 17 Mountain View pl
Van Ness Burton, insp, 66 Forest
Van Ness Chas A, conductor DL&WRR, 169 Orange rd
Vannier Louis, clk, 14 Willard pl
Van Orden Geo, bldr, 104 Park

FIDELITY TRUST COMPANY, NEWARK, N. J.
Acts as Executor, Guardian, Trustee, etc. of Estates, and as Surety on Contract and Judicial Bonds. Administers Trusts of every character.

GEO. B. HICINBOTHAM, SHOES— RUBBERS
UNION MADE.
248 Washington St., Orange, N. J. Custom Work and Repairing.

Van Reyper Peter S, far, Valley rd n Mt Hebron Cemetery; UMpo
Van Reyper Thos C, sec and treas Mt Hebron Cemetery, Valley rd n Mt Hebron Cemetery; UMpo
Van Riper Mrs Fannie, 60 N Mountain av
Van Riper Floyd, driver, Valley rd n RR crossing; UMpo
Van Riper Fred, driver, 81½ Forest
Van Riper P Edward, broker, 24 Willard pl; 62 Bay, NY
Van Riper Mrs Peter H, 95 Valley rd
Van Riper Sadie, 95 Valley rd
Van Riper W H, ice, 225 Bloomfield av
Van Vleck Chas E, 39 N Mountain av; Mer Ex Natl Bank, Bway, NY
Van Vleck Jos, metal, 37 N Mountain av; 99 John, NY
Van Vleck Jos Jr, arch, 327 Claremont av
Van Vleck Wm D, investment securities, 37 N Mountain av; Mpo; 35 Nassau, NY
Van Vleet Herbert, blksmith, 42 Portland pl
Van Wagoner Edmund, painter, 44 Portland pl
Van Winkle Abraham, clk, 143 Walnut
Van Winkle Wade H, agt, Mountain av n Mountain av station; UMpo
Van Woert Wm, mer, 72 S Mountain av; 36 Ferry, NY
Varno August J, mgr, Park c Bellevue av; 36 S William, NY
Vaux Downing, landscape arch, Inwood av n Park; UMpo; 68 Bible House, NY
Venable Chas, scavenger, 182 Bloomfield av
Venn Geo, coachman, Lorraine av n Park
Vernam Wm, far, Grove n Mt Hebron rd; UMpo
Vieweg Fred, elect vehicles, Inwood av c Norwood; UMpo
Virtue Thos J, coachman, 70 Forest
Volherbst August, barber, 14 Montague pl
Vitti Geo, mason, 106 Forest
Volke Jannarro, lab, 106 Forest
Voll Geo, far, Bellevue av n Grove; UMpo
Von Hein Fritz, exporter, 16 Beaver; 161 Park
Von Hein Otto, imptr, 161 Park; 23 Mercer, NY
Voorhees Anson A, dry goods, Mountain av n Bellevue rd
Vought Halsey, carp, 15 Friendship pl

JOHN C. CONOVER, COAL WOOD.. BLUE STONE MASONS' MATERIALS
OFFICE AND YARD, LINCOLN AVENUE AND R. R. ORANGE
TELEPHONE NUMBER 149..

CAHILL & MILLS, SANITARY PLUMBERS
Steam, Hot Water and Hot Air Heating
10 Washington Pl., E. Orange, N. J.
NEAR BRICK CHURCH STATION
JOHN CAHILL
HENRY MILLS
Tel. Call 103-A E. O.

BENEDICT BROTHERS
Watches, Diamonds and Jewelry
141 BROADWAY, CORNER LIBERTY
Washington Life Insurance Building.
END VIEW "THE BENEDICT"
SIDE VIEW

FINNERAN & MERRIGAN, PLUMBERS AND ...GAS FITTERS
WARM AIR, STEAM AND HOT WATER HEATING + + SHEET METAL WORKERS.
95 Valley St. Orange, N. J.
TELEPHONE 2713

Voute J Oscar, ins, 8 Clinton av; 346 Bway, NY
Vreeland Chas, lab, 17 William
Vreeland Mrs Margaret, 109 Bloomfield av

To find a Name know how to Spell it.

For Abbreviations see page 505.

W

Wade Edward, 24 Grand
Wade Henry, lab, 24 Grand
Wagner Chas V, com mer, 162 Midland av; 43 Leonard NY
Wagner Richard, com mer, 162 Midland av; Broome c New, NY
Walden Mrs Myra L, wid Edward, 52 Gates av
Wainwright Miss C D, 146 Grove
Waite Frank R, Clarewill av n Park
Walcott Henry L, gilder, 22 Montclair av; 143 Centre, NY
Waldron Jon C, broker, Bellevue av n Park; UMpo; 120 Bway, NY
Waldron Michael, hackman, 19 New
Waldron Nathaniel, clk, Bellevue av n Park; UMpo
Walker Chas B, elect, 58 Montague pl
Walker Grace, wid Jas, 61 Valley rd
Walker Harry R, asst supt Met Life Ins Co, 548 Bloomfield av; 57½ Forest
Walker Jas H, student, 61 Valley rd
Walker Samuel W, photog, Glenridge av n Forest; Del av, Bloomfield
Walker Walter L, arch, 32 Hillside av
Walker Wm, lawyer, 61 Valley rd; 71 Bway, NY
Walker Miss Grace R, 61 Valley rd
Wallace Agnes, wid Barber, 508 Bloomfield av
Wallace Albert H, dentist, office hours 8.30 am m to 1.30 p m, Bellevue av n Valley rd; UMpo
WALLACE ALBERT S, florist, 29 N Fullterton av; 216 Orange rd
Wallace Amelia, wid John, 149 Park
Wallace Frances P, 149 Cottage pl
Wallace J M, Hillside House, 58 Orange av
Wallace Kate, dressmkr, 508 Bloomfield av
Wallace Lucy, wid Theo, 36 Prospect av
Wallace Maggie, wid Patk, 30 Glenridge av
Wallace Robert S, clk, 149 Park

CONOVER BROS., LUMBER TIMBER HARDWOOD
OFFICE AND YARD: LINCOLN AVE. AND D., L. & W. R. R., ORANGE, N. J. TELEPHONE NUMBER 149
J. C. CONOVER P. S. CONOVER, JR.

JAMES A. COE & CO., IRON AND STEEL Heavy Hardware
JAMES A. COE, PRES. WILLIAM P. COE, VICE-PRES. JAMES D. COE, TREAS. CHAS. A. CRANE, SEC'Y.
106-108 MULBERRY ST. 68, 70 & 72 CLINTON ST. NEWARK.

CHAS. M. DECKER & BROS.
IMPORTERS AND GROCERS
222-224 Main St., Orange. 537-539 Main St., E Orange.
6-8 Church St., Montclair. S. O. & Vose Aves., S. Orange.

The Great Atlantic and Pacific Tea Co., 285 MAIN ST., ORANGE.
ARE SELLING THE BEST BUTTER IN THE WORLD. TRY IT.

JOHN BERRYMAN, CONTRACTOR Carpenter and Builder
7 Alden Pl., op. Orange Station, Erie RR.
TEL. 488 ORANGE, N. J. Residence, 136 Washington Street, East Orange

JOHN C. CONOVER, COAL WOOD.. BLUE STONE MASONS' MATERIALS
OFFICE AND YARD, LINCOLN AVENUE AND R. R. ORANGE
TELEPHONE NUMBER 149..

Wallace Robert W, driver, 14 Cottage pl
Wallace Theo, real est, 36 Prospect av; NY
Wallace Thos, bank clk, 235 Claremont av; 81 Fulton NY
Wallace Warren, student, 235 Claremont av
Wallace Wm, broker, 239 Claremont av; 71 Bway, NY
Wallace Wm B, clk, 235 Claremont av
Waller Thos, paper mfr, 21 Madison av; 30 Broad, NY
Wallis Frank E, arch, 119 Upper Mountain av; NY
Wallis Richard C, retired, 119 Upper Mountain av; 258 Bway, NY
Walnut Mansion, Albert Matthews, prop, 77 Pleasant av
Walnut St Depot, NY&GLRR, John W. Ramsey, agt
Walser Cyrus, imptr, Lorraine av n Paark; UMpo; 179 Greene, NY
Walsh James P, blksmith, 34 Sherwood
Walsh E Dewitt, broker, 241 Midland av; 80 Bway, NY
Walsh John, peddler, 103 Grove
Walsh Robert, carp, 5 Park
Walter Geo, importer, 172 Orange rd; 116 Broad, NY
Walters Richard, police, 16 Cottage pl
Ward Barton B, patents, 13 Gates av; 237 Bway, NY
Ward Edward, 107 Grove
Ward Franklin, 80 Gates av; Produce Exchange, NY
Ward Franklin R, clk, 80 Gates av
Ward Frank C, real est, Walnut Mansion; Orange, NJ
Ward Fred W, fertilizer, 47 Church; 26 Bway, NY
Ward Isaac F, ins, 105 Chestnut; 746 Broad, Newark
Ward John, lab, 22 Sherwood
Ward John J Jr, mason, 22 Sherwood
Ward Lydia, wid A D, 140 Harrison av
Ward Mary, wid Peter, 17 William
Ward Richard F, express, 612 Bloomfield av
Ward Thos, clk, 17 William
Ward Walter W, florist, 140 Harrison av
Warden David T, Standard Oil, Braemore rd n Bellevue av; UMpo
Warden Herbert, clk, 175 Park
Warden Nath, salesman, 175 Park; NY
Waring H, 55 Forest

ORANGE STEAM LAUNDRY
18-20 Centre Street, Orange, N. J.
TELEPHONE 338 J. F. PASCOE, Proprietor

ROBERT OSBORNE Gas and Electric Fixtures Contracting
326 MAIN STREET, COMMONWEALTH BLD'G. EAST ORANGE

Waring Mary K, private school, 491 Bloomfield av; Lloyd op Hoburg pl
Warren Alex, lab, 133 Glenridge av
Warren Wm H, elect, 239 Claremont av
Washer Jos, Bellevue av n Valley rd; UMpo
Washer Theo H, livery, Bellevue av n Valley rd; UMpo
Washington Chas (c), lab, Grove n Bellevue av; UMpo
Washington Geo, lab, 17 Talbot
Washington Henry (c), lab, 13 Washington
Washington Henry B, gardener, 715 Bloomfield av
Washington Hose Co No 3, Julius Miller, foreman, 208 Bloomfield av
Washington Thos, 17 Talbot
Washington Wm, 3 William
Watchung Lodge No 134, IOOF, 467 Bloomfield av
Watchung Public School, N Fullerton av n Watchung av
Waterman W H, 323 Claremont av
WATKINS S C G DDS, dentist, office hours 8 to 1, 2 to 6 p m, 15 N Fullerton av

All Successful Stores and Modern Dwellings use
ELECTRIC LIGHT
United Electric Co. of New Jersey

Watkins Jas, real est, 102 Walnut; 11 James
Watkins Julia C, teacher, 11 James
Watkins Sarah (c), 23 New
Watson Jos E, export mer, 37 Clover Hill pl; 629 Greenwich, NY
Watson Peter, clk, Cliffside av n Watchung av; UM po; 29 Bway, NY
WATTS GEO H, grocer, 634 Bloomfield av
Watts Mrs Mary, grocer, 25 Washington
Waught Wm P, supt, Northview av n Summit; UMpo
Weatherby Benj, com trav, 18 Gardiner pl
Weaver Benj (c), gardener, 16 Talbot
Webb H St John, 162 Union; 21 State, NY
Webb Hattie, manicurist, 82 Walnut
Webb Peter (c), lab, 18 Fidelity pl

J. C. CONOVER
P. S. CONOVER, JR.
CONOVER BROS., LUMBER TIMBER HARDWOOD
OFFICE AND YARD: LINCOLN AVE AND D. L. & W. R. R., ORANGE, N. J. TELEPHONE NUMBER 149.

BALLANTINE'S Ales & Porter ON DRAUGHT Throughout the State.

FIDELITY TRUST COMPANY, NEWARK, N. J.
Receives for safe keeping securities and valuables, and rents Safe Deposit Boxes in its Burglar and Fire-proof Vaults, at moderate rates.

PARQUET FLOORING Geo. H. Van Emburg
483 Broad St. NEAR ORANGE Newark, N. J. Bell 'Phone 6603

Freeman Bros., Fruits, Vegetables, Fish, Oysters, 53-55 Freeman St., Orange, N. J.
Clams, Poultry and Game.
TELEPHONE 187. 584 MAIN STREET, EAST ORANGE.

JOHN C. CONOVER, COAL WOOD.. BLUE STONE MASONS' MATERIALS
OFFICE AND YARD, LINCOLN AVENUE AND R. R. ORANGE
TELEPHONE NUMBER 149 ..

Webster Hosea, mgr, 100 Elm; 85 Liberty, NY
Webster Wm T, mech eng, Inwood av n Valley rd; Clyde Line SS, Pier 29 ER, NY
Weeks Harvey K, com mer, Upper Mountain av n Jerome pl; UMpo; 61 Worth, NY
Weeks John T, cashier, 95 S Mountain av; 20 Union sq, NY
Weeks Wallace W, painter, 46 N Fullerton av
Weeks Willet E, 95 S Mountain av; Empire Bldg, NY
Wegge Wm, tel opr, 65 Label
Weigle Wm Earhart, S Mountain av n Eagle Rock way
Weinberg Marie, clothing, 535 Bloomfield av; Orange
Weinberg Nathan, clothing 535 Bloomfield av; Orange
Weir Robt, civ eng, 60 Gates av
Weir Theodora, wid Alex, Jerome pl; UMpo
Weise Robt E, woolen goods, 68 N Fullerton; 66-72 Leonard, NY
Weiseistein Geo H, barber, 427 Bloomfield av
Weissbach Frank M, confr, 132 Bloomfield av
Weiss Benj, tailor, 94 Walnut
Wells Charlotte K, wid Theo, 149 Walnut
Wells Fargo Express Co, John W Janssey, agt, Walnut st depot
Wells Paul H, barber, 34 Cherry
Welsh Lieut Blanton C, USA, N Mountain av c Claremont av
Welsh Wm H (c), lab, 120 Forest
Wenck Samuel H, expert acct, 120 Harrison; 43 Cedar
Wendelstadt ———, 13 Upper Mountain av
West Chas C, broker, 100 Upper Mountain av; 17 Broad, NY
West Herbert, woolens, 140 Upper Mountain av; 31 New, NY
West Mrs Mary C, 100 Upper Mountain av
Western Union Telegraph Office, 440 Bloomfield av
Wetter Paul, 4 Inwood pl; UMpo
Whalen Annie, 174 Valley rd
Whalen Chas J, 28 Lexington av
Whalen Daniel, lab, 174 Valley rd
Whalen Daniel Jr, mason, 174 Valley rd
Whalen Fanny, dressmkr, 174 Valley rd
Whalen Henry, plumber, 174 Valley rd
Whalen John, mason, 84 Bloomfield av
Whalen John, printer, 12 Frink

MONTCLAIR TRUST COMPANY, Montclair, N. J.
receives deposits subject to check and pays interest on daily balances, and on time certificates allows a higher rate of interest.
Accounts of Corporations, Societies, Firms and Individuals invited

CLARENCE S. ABRAMS, PH. G. G. WALTON ABRAMS, PH. G.
PARSONS' PHARMACY, MUSIC HALL, TELEPHONE 45.
AGENCY FOR VACCINE AND ANTITOXINS.
DR. WALTON'S COMPOUND OXYGEN.
Dr. M. G. Dadirrians' Matzoon.
Dr. E. F. Brush's Kumyss.

Whalen Julia, wid Wm, 103 Grove
Whalen Margaret, 174 Valley rd
Whalen Michael, upholsterer, 103 Grove
Whalen Peter, plumber, 157 Bloomfield av
Whalen Sovina, 28 Lexington av
Whalen Thos, 27 St Luke's pl
Wheeler Fred M, mech eng, 159 Gates av; 191 Liberty, NY
Wheeler Howard D, student, 100 Park
Wheeler Julius H, strawboards, 66 Orange rd; Waverly, NJ
Wheeler J Pierson, 100 Park; Waverly, NJ
Wheeler Saml C, Montclair Trust Co, 100 Park
Wheeler Wm H, butcher, Valley rd n Northview av; UMpo
Wheelock Kate P, teacher Mt Hebron PS, Inwood av n Park; UMpo
Whelan Thos N, 27 St Luke's pl

Purdue
PHONE 186 EO.
The Florist
OF THE ORANGES
373 Main St., East Orange

Whitaker Beekman R, clk, 123 Claremont av
Whitaker Chas C, banker, 123 Claremont av; 59 Wall, NY
Whitaker C Cortlandt Jr, clk, 123 Claremont av
White A W, lithog, Grenada pl n Orange rd; 83 Beaver, NY
White Addison G, retired, 25 Plymouth
White Barcus (c), 10 Depot sq
White C W, 39 S Fullerton
White Chas E, salesman, 55½ Forest; 82 Cotton Ex, NY
White Clarence B, lawyer, 25 N Mountain av
White Emery Calvin, exporter, 105 Park
White Geo A, clk, Grenada pl n Orange rd
White Henry F, salesman, 162 Orange rd
White Jas (c), lab, 2 Washington
White Lee (c), lab, 26 Sherwood
White Robt J S, real est, 44 Forest
White Mrs Susan C, 25 Plymouth
White W F, 39 S Fullerton av

J. C. CONOVER
P. S. CONOVER, JR.
CONOVER BROS., LUMBER TIMBER HARDWOOD
OFFICE AND YARD: LINCOLN AVE AND D. L. & W. R. R., ORANGE, N. J.
TELEPHONE NUMBER 149.

COYNE'S LIVERY STABLES,
Furniture Express, and Storage Warehouses.
349 MAIN ST., TELEPHONE 80-A. EAST ORANGE.

ESTABLISHED 1885
CLARENCE B. TUBBS
REAL ESTATE
INSURANCE
LOANS
Opp. Lackawanna Station
MONTCLAIR, N. J.
5 Beekman Street, New York
NOTARY AND COMMISSIONER

ORANGE BREWERY
ORANGE, N. J.
Brewers of Finest
LAGER BEER,
Ales and Porter

White Rev Wilbert W, 197 Walnut
White Wm (c), lab, 186 Forest
Whitehorn Boyd, 39 S Fullerton av
Whitelaw Robt, 18 Lincoln
Whitemore Wm, milk, 15 Portland pl
Whiting Eugene N, bkkpr, 76 Gates av
Whiting Geo, mason, 35 Bay
Whiting Peter J, lab, Valley rd n Northview av
Whiting Wm C, salesman, 76 Gates av; 49 Leonard; NY
Whitelock Jas P, 149 Midland av
Whitney Emma, wid Geo, 9 Union
Whittlesey Jas T, eng, 39 Lloyd pl; 207 Mkt, Newark
Wiberg Axel, painter, 35 Orange rd
Wiedmann Wm, driver, 142 Forest
Wierum Otto C, lawyer, Fernwood av n Valley rd; UMpo; 31 Nassau, NY
Wiessmann Geo, far, Grove n Watchung av; UMpo
Wiessmann John, far, Grove n Watchung av; UMpo
Wiessman John L, milk, Grove n Watchung av; UMpo
Wight L A, underwriter, 75 Gates av
Wiggins Minnie, teacher Maple Av PS, 301 Orange rd
Wiggins Thos, flagman, 12 Cross
Wikstrom Magnus, carp, 67 Lable
Wilcox Miss Alice C, 70 Elm
Wilcox Anna, wid Paul I, 12 Charles
Wilcox Benj T, life ins, 67 Gates av; 346 Bway, NY
Wilcox Francis W, clk, Inwood av; UMpo; 59 Cedar; NY
Wilcox Geo W, salesman, 70 Elm
Wilcox Harriet E, bakery, 506, 532 Bloomfield av
Wilcox Helen, wid J T, 70 Elm
Wilcox Harold, student, 58 Upper Mountain av
Wilcox Miss Ida, 70 Elm
Wilcox Paul, lawyer, 58 Upper Mountain av; St Paul bldg, NY
Wilcox Kate, 532 Bloomfield av
Wilcox Raynor, 70 Elm
Wilcox Samuel, clk, 12 Charles
Wilcox Wm, teacher, 43 Gates av
Wilcox Mary E, wid Saml, 58 S Fullerton av
Wilder Wm S (c), lab, 33 Washington
Wiley Harvey, clk, 45 Forest
Wilfong Mrs C D, Upper Mountain av n Watchung; UMpo

ROGER H. BUTTERWORTH, REAL ESTATE, INSURANCE & LOANS
NOTARY PUBLIC AND COMMISSIONER OF DEEDS
Office, 84 Dodd Street cor. Prospect, East Orange, N. J.
Tel. 1153 E. Orange.

JOHN C. CONOVER, COAL WOOD . . BLUE STONE
MASONS' MATERIALS
OFFICE AND YARD, LINCOLN AVENUE AND D. R. R. ORANGE
TELEPHONE NUMBER 149

677 BROAD ST. Cor. W. Park NEWARK.
CUT GLASS
FINE CHINA
HARTDEGEN

PAINTS S. E. M. RICE · OILS ·
554 BROAD STREET, NEWARK, N. J. 'PHONE 956

Wilhelme Fredk, wid Jacob, 10 Miller
Wilkens Elizabeth, 130 Walnut
Wilkinson Edward T, paper, 94 Park; 419 Broome, NY
Wiley Jos, baker, 139 Bloomfield av
Wilgerodt Felix, laundry, 14 Miller
Williams Albert, sawyer, 110 Claremont av
Williams Anna, wid James, 80 Church
Williams Alonzo (c), butter, 7 Fidelity pl
Williams Arthur B, International Com, 202 Walnut; 3 W 29th, NY
Williams Arthur S, salesman, 113 Claremont
Williams Boston (c), 7 Fidelity pl
Williams Dennis (c), gardener, 687 Bloomfield av
Williams E Dixon, 323 Bloomfield av
Williams Edward P, clk, 31 Montclair av
Williams Elsie, livery, Mountain av n Little Falls rd; UMpo
Willliams Frank P, retired, 113 Claremont av
Williams Fanny (c), wid Lee, 21 Fulton

ELECTRIC LIGHT
BRINGS HEALTH
FOR IT DOES NOT VITIATE THE ATMOSPHERE
United Electric Co. of New Jersey

Williams Fred E, Gasser & Williams, 537 Bloomfield av; 80 Church
Williams Geo (c), lab, Upper Mountain av, Little Falls, Pa; UMpo
Williams Geo W, carp, 37 Linden av
Williams J C, nurseryman, 140 Harrison av
Williams James, coachman, 24 Oraange rd
Williams Jas H, lab, 17 Charles
Williams John, driver, 29 Glenridge av; UMpo
Williams John (c), lab, Upper Mountain av n Little Falls rd; UMpo
Williams Laura, wid Edward, 90 Park
William Maria L, wid Edmund, 168 Harrison av
Williams Martha, wid Chas (c), 26 Myrtle av
Williams Purdy M, clk, 113 Claremont av
Williams Samuel, lab, Upper Mountain av n Little Falls rd; UMpo

J. C CONOVER
P. S. CONOVER, JR.
CONOVER BROS., LUMBER TIMBER HARDWOOD
OFFICE AND YARD: LINCOLN AVE AND D. L. & W. R. R., ORANGE, N. J
TELEPHONE NUMBER 149.

JAMES A. COE, PRES.
WILLIAM P. COE, VICE-PRES.
JAMES D. COE, TREAS.
CHAS. A. CRANE, SEC'Y.
JAMES A. COE & CO., IRON AND STEEL Heavy Hardware
106-108 MULBERRY ST. 68, 70 & 72 CLINTON ST. NEWARK.

FIDELITY TRUST COMPANY, NEWARK, N. J.
Guarantees Titles to Real Estate against fraud, accident and errors, at fixed charges, and will defend at its own expense, any action brought against the holder of one of its policies by reason of any error in its titles.

R. Walsh & Co. THE POPULAR ICE CREAM OF THIS STATE { Newark Stores 151 and 157 Market St. 683 Broad Street

Williams Sydney, lawyer, 113 Claremont av; 31 Nassau, NY
Williams Susan K, wid Andrew, Bloomfield av c Sunset av
Williams Reginald H Jr, 38 Forest; 103 Cedar, NY
Williams Thos A, upholsterer, 3 William
Williams Wm (c), lab, 11 Fidelity pl
Williams Wm, Linden av n Willowdale av
Williams Wm B, Reuss & Williams' Pharmacal Co, 1425 Bloomfield av; 114 Midland av
Williams Zenas, lab, Little Falls rd n Valley rd; UMpo
Willis Betsey (c), laundress, 20 Central av
Willis Harry, steel, 137 Harrison av
Willis John (c), 20 Central av
Willis Julia V, 28 S Willow
Willis Lizzie M, 28 S Willow
Willis Theodore M, jeweler, 539 Bloomfield av
Willmer Chas Knight, see American News Co, 198 Orange rd; 39 Chambers, NY
Willmer Jennie, 198 Orange rd
Wills Catherine (c), dressmkr, 20 Central av
Willy Jos, baker, 139 Bloomfield av
Wilson Arthur, 30 Valley rd
Wilson Arthur G, cashier, Label; 26 Clover Hill pl
Wilson Mrs C E, 58 Elmwood aav
Wilson Chas F, bkkpr, 115 Claremont av; Nassau c Pine, NY
Wilson Henrietta, wid Wm, Bellevue av n Valley rd; UMpo
Wilson Howard, 911 Bloomfield av
Wilson John, bkkpr, 44 Christopher
Wilson Josephine, 149 Watchhung av
Wilson Margaret, 104 Walnut
Wilson Mrs Mary S, 279 Orange rd
Wilson Mercalon S, Lorraine av; UMpo; Custom House, NY
Wilson Percy R, ship chandler, 247 Orange rd; 89 West, NY
Wilson Robt O, clk, 29 Montclair av; 100 Bway, NY
Wilson Roswell, clk, 29 Montclair av
Wilson Wm Jr, Carriage Steel Co, 14 Bradford pl; 71 Bway, NY
Winberg John, carp, 139 Fullerton av

JOHN CAHILL
HENRY MILLS
Tel. Call 103-A E. O.
CAHILL & MILLS, SANITARY Steam, Hot Water and Hot Air Heating PLUMBERS 10 Washington Pl., E. Orange, N. J. NEAR BRICK CHURCH STATION

JOHN C. CONOVER, COAL WOOD.. BLUE STONE MASONS' MATERIALS OFFICE AND YARD, LINCOLN AVENUE AND R. R. ORANGE TELEPHONE NUMBER 149..

BENEDICT BROTHERS
Watches, Diamonds and Jewelry
141 BROADWAY, CORNER LIBERTY
Washington Life Insurance Building.
END VIEW "THE BENEDICT"
SIDE VIEW

East Orange National Bank
▲ ▲ SAFE DEPOSIT VAULTS ▲ ▲
Private Lock Boxes as low as $3 each per year.
Special Terms for Silverware Storage.

Winslow Edward, salesman, 166 Walnut; 92 Franklin, NY
Wirching Jos J, carriage trimmer, 52 Greenwood av
Wirt Ralph, 48 Myrtle av
Wirth Grace, wid Geo, 168 Harrrison av
Wishard Luther D, sec, 114 Park
Wishard Geo, 338 Bloomfield
Wismer Geo A, eng supplies, 147 Midland av; 136 Liberty, NY
Wittwer Michael, mason, 9 Cherry
Witte Henry, imptr, Llewellyn rd; 30 Barclay, NY
Wolf Rose, 7 Montague pl
Wolfe Rev A R, retired, 35 Hillside av
Wolfe ———, 21 N Mountain av
Wolff Julius, dyeing, 521 Bloomfield av; 46 Midland av
Wolford John H, 2 Fairfield
Wolk Walter E, 135 Watchung av
Wong Wm, laundry, Bellevue av n Valley rd; UMpo
Wood Andrew, masseur, 54 Greenwood av

DRAKE BUSINESS COLLEGE
MAIN AND CENTRE STREETS, ORANGE
Call or Write for Prospectus. Office Help Furnished.

Wood Chas, Grove c Inwood av; UMpo
Wood Daniel H, retired, 44 Montclair av
Wood Enos, prin Verona PS, 54 Greenwood av
Wood Frank P, Bellevue av n Park; UMpo
Wood Sidney M, Bellevue av n Park; UMpo
WOOD THOS, feed, hay, 67 Walnut; 67 Label. See adv index
Wood Wm H, hosiery, Bellevue av n Park; UMpo
Woodborne Kate, wid John, 61 Portland av
Woodbury Rev Frank P, 22 St Luke's pl
Wooding Samuel, gardener, 230 Valley rd
Woodruff Herbert, driver, 4 Friendship pl
Woodward Healley R, 183 Claremont av
Wooley Ella, 36 Prospect av
Woolf Daniel, ins, 29 Cedar av
Wrensch Albert, stationery, 437 Bloomfield av; h WO
Wrensch Alexander E, MD, 51 Portland pl, office hours 8 to 10 a m, 1 to 2 and 7 to 8 p m

CONOVER BROS., LUMBER
TIMBER HARDWOOD
OFFICE AND YARD: LINCOLN AVE. AND D., L. & W. R. R., ORANGE, N. J.
TELEPHONE NUMBER 149
J. C. CONOVER
P. S. CONOVER, JR.

F. W. MASSMANN Florist
557 MAIN STREET
EAST ORANGE

CHAS. M. DECKER & BROS.
IMPORTERS AND GROCERS
222-224 Main St., Orange. 537-539 Main St., E. Orange.
6-8 Church St., Montclair. S. O. & Vose Aves., S. Orange.

DRINK THEA-NECTAR. PURE CHINESE TEA. Delicious Flavor, 60c. per lb.
THE GREAT ATLANTIC AND PACIFIC TEA CO., 285 Main St., Orange.

JOHN BERRYMAN, CONTRACTOR 7 Alden Pl., op. Orange Station, Erie RR. Carpenter and Builder ORANGE, N. J. TEL. 488 Residence, 136 Washington Street, East Orange

JOHN C. CONOVER, COAL WOOD.. BLUE STONE MASONS' MATERIALS OFFICE AND YARD, LINCOLN AVENUE AND R. R. ORANGE TELEPHONE NUMBER 140

Wrensch Henry Jr, 610 Bloomfield av; 51 Portland pl
Wrensch Henry, arch, 51 Portland pl
WRENSCH HENRY E JR, mfg and pharmaceutical chemist, 610 Bloomfield av; 104 Walnut
Wrensch Wm, plumber, 53 Portland av
Wright Alfred A, needles, Undercliffe av n Eagle Rock; 273 Church, NY
Wright Edward, carp, 14 Baldwin
Wright Edward E, retired, 79 Valley rd
Wright Ella A, wid Silas, 18 Cross
Wright Florence V, 18 Cross
Wright Geo H, florist, 116 Orange rd
Wright Frank, clk, 14 Baldwin
Wright Solomon Jr, underwear, 92 N Mountain; 73 Franklin, NY
Wright Thos, stained glass, Bellevue av n Park; UMpo; Washington sq, NY
Wuerth Catherine, wid Gustav, 18 Crescent
Wupperman A Edward, com mer, 6 9Walnut; 29 Bway, NY
Wylie Wm, carp, 145 Forest
Wyman N Dwight, ster pictures, 96 Park; 53 Crosby, NY

To find a Name know how to Spell it.

For Abbreviations see page 905.

Y

Yates Thos, carp, 175 Harrison av
Yereance Edward F, 35 Portland pl
Yereance Floyd H, clk, 65 Portland pl
Yereance Helean, wid Eugene, 35 Portland av
Yost Henry L, arch, justice of the peace, 483 Blmfld av; 22 Bell
Yost Jacob L, contr, 169 Harrison av
Young Isaiah, confr, 672 Bloomfield av
Young John H, student, Valley rd n Bellevue av; UM po
Young Lewis, car, 129 Valley rd
Young Mrs Louisa, laundress, 610 Bloomfield av
Young Luther (c), coachman, 17 Wahsington
Young Melvin, teamster, 140 Forest
Young Men's Christian Assn, Richard G Hooper, genl sec, 540 Bloomfield av
Young Philip, bicycles, Bellevue av n RR; UMpo

Cut Flowers.. Plants and Seeds HARVEY'S 385 MAIN STREET PHONE 241 EO. East Orange

GAS AND ELECTRIC FIXTURES
REFINISHING AND CONTRACTING
ROBERT OSBORNE, 326 MAIN ST., E. ORANGE
Commonwealth Building

Young Philip, mgr, Montclair Opera House, bicycles, 397 Bloomfield av; Valley rd opp Cooper av; UMpo
Young Mrs Rebecca, Valley rd n Bellevue av
Young Selah Jr, com mer, 24 N Mountain av; Produce Exchange, NY
Young Thos, prop, 5 and 10 cent store, 154 Claremont av; 510 Bloomfield av
Young Walter S, vocal, 463 Bloomfield av
Young Warren H, student, 154 Claremont av
Young & Co, five and ten cent specialties, 510 Bloomfield av
Youngjohn Eggert, carp, 75 Maple av

To find a Name know how to Spell it.

For Abbreviations see page 905.

Z

Zeiger Franklin P, salesman, 138 Park; 9 Dutch, NY
Zeiger Franklin Jr, teacher, 138 Park
Zeiger Geo V, student, 138 Park
Zichella Filepo, shoemkr, 7 Park
Ziegler August F, 55 Mission pl
Ziegler August, tailor, 573 Blmfld av; Mission pl
Ziegler Frank H, clk, 535 Bloomfieeld av; Mission pl
Zimmerman Harry, mason, 9 Cherry
Zimmerman Margaret, wid Henry, 133 Bloomfield av
Ziser Gabriel, far, Mt Hebron rd; UMpo

CONOVER BROS., LUMBER TIMBER HARDWOOD
OFFICE AND YARD: LINCOLN AVE. AND D., L. & W. R. R., ORANGE, N. J
TELEPHONE NUMBER 149
J. C. CONOVER
P. S. CONOVER, JR.

O. S. WILLIAMS, Plumbing, Gas Fitting and Tinning
NO. 240 WASHINGTON STREET, OPP. N. Y. & G. L. R. R. DEPOT

FIDELITY TRUST COMPANY, NEWARK, N. J.
Receives for safe keeping securities and valuables, and rents Safe Deposit Boxes in its Burglar and Fire-proof Vaults, at moderate rates.



WILLIAM B. SELBY, VICE PRESIDENT
E. LANCASTER, SECRETARY

Lister's Fertilizers

Made from Pure Animal Bones, are the Best in the World, and considering the results obtained, are the Cheapest

• •

Also Manufacturers of

Bone Black, Grease, Glue, etc.
Asphaltum Substitute

• •

Made only by

Lister Agricultural Chemical Works

SUCCESSORS TO LISTER BROTHERS

Newark, New Jersey

CLARENCE S. ABRAMS, PH. G. G. WALTON ABRAMS, PH. G.

PARSONS' PHARMACY, MUSIC HALL, TELEPHONE 48.
AGENCY FOR VACCINE AND ANTITOXINS.
DR. WALTON'S COMPOUND OXYGEN.
Dr. M. G. Dadirrians' Matzoon.
Dr. E. F. Brush's Kumyss.

COYNE'S LIVERY STABLES, Furniture Express, and Storage Warehouses
340 MAIN ST., TELEPHONE 20-A. EAST ORANGE.

CONOVER BROS., LUMBER TIMBER HARDWOOD
J. C. CONOVER
P. S. CONOVER, JR.
OFFICE AND YARD: LINCOLN AVE. AND D., L. & W. R. R., ORANGE, N. J.
TELEPHONE NUMBER 149

Glenridge Directory

JAMES A. CLARK, Real Estate
purchased, Sold, Appraised,
Leased, Exchanged, Managed and Loans Negotiated.
AGENT FOR ÆTNA, GERMANIA AND NORTH AMERICAN INSURANCE COMPANIES.
Cor. CONE ST. 240 MAIN ST., ORANGE, N. J.

Drink Orange Beer! IT'S GOOD!

Glenridge Street Directory.

Appleton place, from Hillside avenue to Ridgewood avenue.
Baldwin, from Forest avenue east to Montclair line.
Belleville avenue, from Bloomfield cemetery to Glenridge avenue.
Benson, from Essex avenue to Highland avenue.
Bloomfield avenue, from Clark to Montclair line.
Clark, from Bloomfield avenue to Ridgewood avenue.
Douglass road, from Woodland avenue to Washington.
Essex avenue, from Bay avenue to Benson.
Forest avenue, from Bay avenue to N. Y. & G. L. R. R.
Glenridge avenue, from Montclair line to Bloomfield avenue.
Hamilton road, from Lincoln to Washington.
Hawthorn avenue, from Washington to East Orange line.
Herman, from Belleville avenue to Bloomfield avenue.
Highland avenue, from Bay avenue to Bloomfield avenue.
Hillcrest road, from Woodland avenue to Douglass road.
Hillside avenue, from Bloomfield avenue to Washington.
Lincoln, from Ridgewood avenue to Montclair line.
Linden avenue, from Bloomfield line to Montclair line.
Llewellyn avenue, from Hawthorn avenue east.
Manton place, from Douglass road to Montclair line.
Maolis avenue, from Bloomfield line to Montclair line.
Midland avenue, from Washington to East Orange line.
Osborne, from Essex avenue to Ridgewood avenue.
Park avenue, from Bloomfield avenue east.
Ridgewood avenue, from Watchung avenue to East Orange line.
Sherman avenue, from Bay avenue to Belleville avenue.
Snowden place, from Hillside avenue to Ridgewood avenue,
Summit, from Lincoln to Hillcrest road.
Washington, from Bloomfield line to Montclair line.
Wildwood ter., from N. Y. & G. L. R. R. to Sherman avenue.
Woodland avenue, from Ridgewood avenue to Montclair line.

ROGER H. BUTTERWORTH, Mortgages, Loans & Exchanges
84 Dodd cor. Prospect St., E.O. Tel. 1153 E.O.

JOHN C. CONOVER, COAL WOOD.. BLUE STONE MASONS' MATERIALS
OFFICE AND YARD, LINCOLN AVENUE AND R. R. ORANGE
TELEPHONE NUMBER 149..

HARTDEGEN JEWELRY SILVERWARE 677 BROAD ST. Cor. W. Park NEWARK.

PAINTS S. E. M. RICE · OILS ·
554 BROAD STREET, NEWARK, N. J. 'PHONE 956

BALLANTINE'S Ales & Porter ON DRAUGHT Throughout the State.

OFFICE AND YARD: LINCOLN AVE. AND D., L. & W. R. R., ORANGE, N. J. TELEPHONE NUMBER 149
CONOVER BROS., LUMBER TIMBER HARDWOOD
I. C. CONOVER
P. S. CONOVER, JR.

Glenridge Directory

To find a Name know how to Spell it.

For Abbreviations see page 905.

A

Acme Laundry, Fred Height, prop, 988 Bloomfield av
field av
Adams E W, 276 Ridgewood av
Adams Philip B, lawyer, 205 Midland av; 173 Duane, NY
Alexandre Chas J Jr, 69 Glenridge av
Alexandre Junius B, DD, 30 Hillside av
Allen Frank J, cashier, 115 Clark; NY
Anderson Rayton D, Chestnut Hill Station, GLRR
Angell Job F, mfr jeweler, Hillcrest rd c Summit; 13 Franklin, Newark
Arms Roger N, salesman, 187 Ridgewood av
Ash Cordelia E, wid Benj, Appleton pl n Hillside av
Ash Wm M, Appleton pl n Hillside av
Ashley Wm B, 199 Baldwin
Ayers M Wycoff, mach, 900 Bloomfield av

To find a Name know how to Spell it.

For Abbreviations see page 905.

B

Bailey Sarah A, wid W, 77 Hillside av
Bainbridge Mary, wid Chas, 12 Windsor pl
Baker Henry B, Hillcrest rd
Barnum Johsua, steamfitting, 76 Ridgewood av
Barnum Stephen C, retired, 76 Ridgewood av
Barnum Stephen C Jr, com, 76 Ridgewood av; NY
Bartholomew Chas E, printing, High c Belleville av
Baumler Andrew, eng, 242 Baldwin
Baumler Geo J, labels, 202 Baldwin
Baumler John, labels, 242 Baldwin

FIDELITY TRUST COMPANY, NEWARK, N. J.
Acts as Executor, Guardian, Trustee, etc. of Estates, and as Surety on Contract and Judicial Bonds. Administers Trusts of every character

GEO. B. HICINBOTHAM, SHOES RUBBERS
UNION MADE.
248 Washington St., Orange, N. J. Custom Work and Repairing.

JOHN C. CONOVER, COAL WOOD..BLUE STONE
MASONS' MATERIALS
OFFICE AND YARD, LINCOLN AVENUE AND R. R. ORANGE
TELEPHONE NUMBER 149..

JOHN CAHILL
HENRY MILLS
Tel. Call 103-A E. O.
CAHILL & MILLS, SANITARY PLUMBERS
Steam, Hot Water and Hot Air Heating
10 Washington Pl., E. Orange, N. J.
NEAR BRICK CHURCH STATION

Beach Geo E, polish, Clark n Ridgewood av; 69 Frankfort, NY
Beach Robt J, treas Marble Novelty Co, 162 Ridgewood av
Beaver Wm Preston, tin plater, Ridgewood av n Baldwin; 24 State, NY
Beedelle Bert A, salesman, 106 Osborne
Bee Wm G, Edison's Storage Battery, 875 Blmfld av
Bell Ernest E, butter extracting machines, 29 Snowden pl
Bell Henry, contr, 160 Highland av
Bell Wm, driver, 143 Highland av
Belloni Chas, 27 Windsor pl
Belloni Marius G, ins, 66 Clark; 346 Bway, NY
Belloni Mary G, wid Louis, 159 Ridgewood av
Belloni Robt, 159 Ridgewood av; 37 South, NY
Benian Geo W, rubber goods, 15 Woodland av; 29 Maiden la, NY

HORTON D. WILLIAMS
Cemetery Memorials
..Agent for Greenwood Stone Bleach....
Opp. Rosedale Cemetery, ORANGE, N. J.

Bennett Edward H, broker, Ridgewood av n Baldwin; 71 Wall, NY
Benson Frank S, rolling mills, Highland av n Belleville av
Benson Fred G, Prud Ins Co, 16 Sherman av
Benson Harry W, rolling mills, Sherman av c Argyle av
Benson Henry K & Frank S, rolling mills, Belleville av c Sherman av
Benson Henry K, rolling mills, 50 Highland av
Benson Lizzie, wid Theo F, 16 Sherman av
Benson Margaret, wid Samuel, 885 Bloomfield av
Benson Mary E, wid Wm A, 93 Glenridge av
Benson Wm S, pres Hudson Rolling Mill Co, 93 Glen- 93 Glenridge av; Spruce n Monroe pl, Bloomfield
Benton Thos K, watchcases, 28 Woodland av; 23 Maiden la, NY
Berger John, Wildwood ter
Best Levi, machinery, Wildwood ter c Sherman av; 45 Vesey, NY

BENEDICT BROTHERS
Watches, Diamonds and Jewelry
141 BROADWAY, CORNER LIBERTY
Washington Life Insurance Building
END VIEW "THE BENEDICT"
SIDE VIEW

FINNERAN & MERRIGAN, PLUMBERS AND ...GAS FITTERS
WARM AIR, STEAM AND HOT WATER HEATING + + SHEET METAL WORKERS.
95 Valley St. Orange, N. J.
TELEPHONE 2713

Bernhardt Isador, salesman, Sherman av n Baldwin
Berry Mrs C, laundress, 985 Bloomfield av
Betts Harold, clk, 190 Bay av
Betts Piere T, Ridgewood av n Appleton pl
Bewley Thos, boarding, 827 Bloomfield av
Bewley Wm T, clk, 827 Bloomfield av
Biddulph Clarance, paper, 98 Essex av
Bigelow Lucius S, Douglass rd n Hillcrest rd
Bishop Chas, retired, Douglass rd c Marston pl
Bittner Wm H, toolmkr, 12 Forest av
Bliss Ella, wid Edgar, 900 Bloomfield av
Bliss Geo N, cloaks, 30 Appleton pl
Bliss Mrs Julia E, 26 Snowden pl
Bogert Harry, salesman, Hawthorne av n Linden; University s c 15th, NY
Boyd Chas H, 827 Bloomfield av
Bradford Harold S, 292 Ridgewood av
Brainard Mrs Alice, 76 Hillside av

ELECTRICITY
IN THE RESIDENCE MAKES POSSIBLE MANY ARTISTIC EFFECTS . .
UNITED ELECTRIC CO. OF NEW JERSEY

Brainerd Wilson, 14 Lincoln
Breeden Chas E, retired, 182 Ridgewood av
Breine Daniel L, Douglass rd n Lincoln
Bremer Geo, 24 Snowden pl
Bremer Isidore, dog equipments, 24 Snowden pl; 75 Duane, NY
Brewer Abijah R, sec Western Union Tel Co, 35 Highland av; 195 Bway, NY
Brewer Orton, Western Union Tel Co, 35 Highland av; NY
Bristol Edward N, pub, 76 Highland av; 29 W 23d, NY
Broadhead Emma, 9 Woodland av
Brodhead Harry, salesman, 9 Woodland av
Brooks Jas E, 21 Snowden pl
Brown Rev Elliot W, pastor Cong Church, 8 Hillside av; Hillside av c Washington
Brown Harold, Appleton pl n Ridgewood av
Brown J Alex, salesman, Appleton pl n Ridgewood av

CONOVER BROS., LUMBER TIMBER HARDWOOD
OFFICE AND YARD: LINCOLN AVE. AND D., L. & W. R. R., ORANGE, N. J. TELEPHONE NUMBER 149
J. C. CONOVER
P. S. CONOVER, JR.

JAMES A. COE & CO., IRON AND STEEL Heavy Hardware
JAMES A. COE, PRES. WILLIAM P. COE, VICE-PRES. JAMES D. COE, TREAS. CHAS. A. CRANE, SEC'Y.
106-108 MULBERRY ST. 68, 70 & 72 CLINTON ST. NEWARK.

CHAS. M. DECKER & BROS.
IMPORTERS AND GROCERS
222-224 Main St., Orange. 537-539 Main St., E. Orange
6-8 Church St., Montclair. S. O. & Vose Aves., S. Orange.

The Great Atlantic and Pacific Tea Co., 285 MAYN ST. ORANGE.
ARE SELLING THE BEST BUTTER IN THE WORLD. TRY IT.

JOHN BERRYMAN, CONTRACTOR and Builder, Carpenter
7 Alden Pl., op. Orange Station, Erie RR.
ORANGE, N. J. TEL. 488
Residence, 136 Washington Street, East Orange

JOHN C. CONOVER, COAL WOOD . . BLUE STONE MASONS' MATERIALS
OFFICE AND YARD, LINCOLN AVENUE AND R. R. ORANGE
TELEPHONE NUMBER 149 . .

Brown John, upholsterer, 280 Maolis av
Brownjohn Andrew, gardener and janitor, 929 Bloomfield av
Brown John A, police sergeant, 117 Midland av
Brown John W, retired, 34 Snowden pl
Brown Madeline, Lincoln n Douglass rd
Brown Minnette, Lincoln n Douglass rd
Brown Susie M, wid John B, Lincoln av n Douglass rd
Buckley Leander, steel, 84 Ridgewood av; 257 Bway, NY
Burckett Chas H, Malt Creamlets, 128 Linden av; 19 Liberty, NY
Burdett Frank, bkkpr, 338 Maolis av; 81 Fulton, NY
Burkhalter John H, 9 Woodland av
Bush Chas A, painter, 7 Bay
Bush Mrs Mary E, 7 Bay
Butler Nathaniel, ins, 75 Windsor pl

To find a Name know how to Spell it.

For Abbreviations see page 905.

C

Cadmus Eugene L R, Ogden & Cadmus, 550 Bloomfield av; Forest av n Baldwin
Calder Jas, clk, 969 Bloomfield av
Campbell Chas S, retired, 84 Ridgewood av
Campbell Daniel T, Ridgewood av c Appleton pl; Watts, Campbell & Co, Newark
Campbell Stewart, student, 84 Ridgewood av
Carpenter Harry B, vice pres, Hamilton n Washington; Lister's A C Co, Newark
Cartey Thos, police, 962 Bloomfield av
Chapman Henry S, pres Metallic Cap Co, Ridgewood av n Woodland av; 271 and 475 Bway, NY
Charles Chas R, cashier, 45 Woodland av
Chestnut Hill Station, NY&GLRR, Wildwood ter n Benson; Mrs Mary McNair, station agt
Chinn L Henry, bkkpr, 97 Glenridge av
Chitterling Mary E, wid Jos S, 32 Woodland av
Chitterling Nelson M, dentist, Broad c Bloomfield av; 32 Woodland av
Christ Church, Rev Edwin A White, rector, Bloomfield av c Park av
Clough Henry T, salesman, 125 Midland av
Cochran Wm J, bkkpr, 115 Midland av

ORANGE STEAM LAUNDRY
18-20 Centre Street, Orange, N. J.
TELEPHONE 338 J. F. PASCOE, Proprietor

ROBERT OSBORNE Gas and Electric Fixtures Contracting
326 MAIN STREET, COMMONWEALTH BLD'G, EAST ORANGE

Cokefair Eugene H, Cokefair & Cadmus, bldrs, 94 Essex av
Comins Mrs Geo T, 83 Winsor pl
Cook Adelaide, wid Henry, 969 Bloomfield av
Cook Mary E, wid Henry C, 269 Ridgewood av
Coon John H, collar mfr, 38 Woodland av; 29 Union sq, NY
Corby Wm B, coal, 267 Glenwood av, Blmfld; 928 Bloomfield av
Cordley Henry G, com mer, Ridgewood av n Maolis av; NY
Cortambert Louis, salesman, Forest av c Baldwin
Courter Daniel W, m mason and bldr, 113 Glenridge av
Courtney Christopher, lab, 152 Highland av
Crane John M, carp, 92 Essex av
Crane Mrs Julia, dressmkr, 92 Essex av
Cranfurd Sarah M, 117 Hillside av
Cranston Mrs Sarah A, 45 Woodland av
Crawford Anne E, 61 Clark
Crawford Eleanor J, 61 Clark
Crawford Mary M, 61 Clark
Crawford Susan E, 61 Clark
Cutler Mrs Carrol, 117 Clark

To find a Name know how to Spell it.

For Abbreviations see page 905.

D

Dahlgren Fred, coachman, 21 Walnut Crescent
Danbacher Francis, asbestos, 112 Midland av; NY
Dane Wm P, paper, Lincoln c Franklin pl; 174 William, NY
Daniel Wm H, butcher, 85 Glenridge av
Daniels Henry L, broker, Douglass rd n Lincoln; 350 Produce Ex, NY
Darlington Philip J, supt Sprague Elec Wks, Douglass rd n Lincoln
Davis Robt B, baking powder, Ridgewood av c Woodland av
Day Anson M, salesman, 190 Bay av; 65 Duane, NY
Day Hattie M, bkkpr, 57 Benson
Day Harry F, coffee, 57 Benson; NY
Day Isaac, millwright, 190 Bay av
Day Maria L, wid Lewis, 57 Benson
Dayton Chas, 74 Winsor pl
Dayton Jas C, 28 Woodland av; NY

CONOVER BROS. LUMBER TIMBER HARDWOOD
OFFICE AND YARD: LINCOLN AVE. AND D., L. & W. R. R., ORANGE, N. J. TELEPHONE NUMBER 149
J. C. CONOVER P. S. CONOVER, JR.

BALLANTINE'S Export Lager Beer ON DRAUGHT Throughout the State.

FIDELITY TRUST COMPANY, NEWARK, N. J.
Receives Deposits and pays interest upon daily balances—subject to check at sight. Loans Money upon bond and Mortgage.

PARQUET FLOORING Geo. H. Van Emburg
483 Broad St. NEAR ORANGE Newark, N. J. Bell 'Phone 6603

Freeman Bros., Fruits, Vegetables, Fish, Oysters, Clams, Poultry and Game.
53-55 Freeman St., Orange, N. J.
TELEPHONE 187.
584 MAIN STREET, EAST ORANGE.

JOHN C. CONOVER, COAL WOOD.. BLUE STONE MASONS' MATERIALS
OFFICE AND YARD, LINCOLN AVENUE AND R. R. ORANGE
TELEPHONE NUMBER 149.

De Groot Chas E, elect, 109 Glenridge av
De Groot Chas H, clk, 109 Glenridge av
De Groot Susan, wid John, 109 Glenridge av
De Long Oscar A, 20 Windsor pl
Dempsey John, mason, 104 Glenridge av
Dere John, lab, Hermon n Belleville av
Doane Ellsworth, hats, Washington n Ridgewood av
Dobler Jacob, lab, Hermon n Bloomfield av
Dodd Lewis K, cashier Blmfld Natl Bank, 171 Linden av
Dougherty Geo, foreman, 974 Bloomfield av
Dougherty Mary, wid John, 25 Lincoln
Dun Ann, wid Thos, 975 Bloomfield av
Dumars Horace, mgr, Forest av n Baldwin; 27 City Hall pl, NY
Dunlop Geo J, imptr Scotch gds, 70 Clark; 189 Duane, NY
Dunn Myron L, clk, 100 Glenridge av

To find a Name know how to Spell it.

For Abbreviations see page 505.

E

Earl Edward, asst cashier, 104 Clark
Earl Frances, wid Geo, 163 Ridgewood av
Eckart Henry C, janitor, 975 Bloomfield av
Eckert Fred, lab, 968 Bloomfield av
Edison Storage Battery Co, Geo Hays, mgr, 875 Bloomfield av
Edwards Henry M, auditor, Ridgewood n GLRR; 57
Larkin Jas, carp, Herman n Bloomfield av Duane, NY
Egan John, police, Herman n Belleville av
Ekman John, mason, 976 Bloomfield av
Elhers John, hackman, 27 Woodland av
Ellor Carrie, wid Peter, Chestnut Hill Station, NY& GLRR
English Clara, bkkpr, 80 Glenridge av
English Gertrude, stenog, 80 Glenride av
English S Elizabeth, bkkpr, 80 Glenride av
English Wm R, hames, 80 Glenride av
Evans Wm H, 21 Walnut Crescent
Evans Wm T, imptr, 21 Walnut Crescent; Bway c Grand, NY
Ewing Jos G, Laflin Rand Powder Co, Douglass rd n Lincoln; NY

MONTCLAIR TRUST COMPANY, Montclair, N. J.
receives deposits subject to check and pays interest on daily balances, and on time certificates allows a higher rate of interest.
Accounts of Corporations, Societies, Firms and Individuals invited.

CLARENCE S. ABRAMS, PH. G. G. WALTON ABRAMS, PH. G.
PARSONS' PHARMACY, MUSIC HALL, TELEPHONE 48.
AGENCY FOR VACCINE AND ANTITOXINS.
DR. WALTON'S COMPOUND OXYGEN.
Dr. M. G. Dadirrians' Matzoon.
Dr. E. F. Brush's Kumyss.

To find a Name know how to Spell it.

For Abbreviations see page 905.

F

Fairchild Edward W, 54 Glenridge av
Farley Peter, contr, Herman n Belleville av
Frenwood Fresh Air Home, Forest av n Baldwin
Fell Caroline D, wid Mortimer L, 67 Clark
Ferriday Edward C, Laflin Rand Powder Co, Douglass n Lincoln; NY
Fields Wm (c), lab, 985 Bloomfield av
Fireng John Philip, navy pay clk, 139 Ridgewood av; Stewart bldg, Bway, NY
Frasse H Fred, hdware, Hamilton rd n ashington; NY
Frasse Wm H, elect, Hamilton rd
Freeman Clarence, dry goods, Douglass rd n Washington; NY
Freeman Ella, wid David, Douglass rd n Lincoln
Fritz Annie, wid Christian, Sherman n Baldwin
Fromm John, lab, 238 Baldwin
Fuller Henry J, elect eng, Appleton pl n Hillside av
Fuller Herbert B, Appleton pl n Hillside av
Fuller Warren A, Appleton pl n Ridgewood av
Furman Eleanor, 58 Clark
Furman Mary E, 58 Clark
Furz Harry, ins, 56 Clark

To find a Name know how to Spell it.

For Abbreviations see page 905.

G

Gadsden Julius G, elect, 79 Forest av; 256 Bway, NY
Gallagher Jos D, lawyer, Ridgewood av n Woodland av; Gallagher, Kirkpatrick & Brown, 765 Broad, Newark
Gallagher Martha, 117 Clark
Gardner Jas P, Hanover Bank, 64 Clark; NY
Gardner Margaret, wid Jas P Sr, 64 Clark
Garton Jas P, 33 Lincoln
Girvan H N, ins, 246 Washington
Glenridge Club House, Fred B Strauss, steward, 233 Ridgewood av
Glenridge Cong Chh, Rev Elliot W Brown, pastor, Ridgewood av c Clark

CONOVER BROS., LUMBER. TIMBER HARDWOOD
OFFICE AND YARD: LINCOLN AVE. AND D., L. & W. R. R., ORANGE, N. J. TELEPHONE NUMBER 149
J. C. CONOVER P. S. CONOVER, JR.

COYNE'S LIVERY STABLES, Furniture Express, and Storage Warehouses.
349 MAIN ST., TELEPHONE 30-A. EAST ORANGE.

ESTABLISHED 1885
REAL ESTATE
INSURANCE
LOANS
CLARENCE B. TUBBS
Opp. Lackawanna Station
MONTCLAIR, N. J.
5 Beekman Street, New York
NOTARY AND COMMISSIONER

ORANGE BREWERY
Brewers of Finest
LAGER BEER,
Ales and Porter
ORANGE, N. J.

Glenridge Council Hall, Bloomfield av c Ridgewood av
Glenridge Fire Dept bldg, Herman n Bloomfield av
Glenridge Golf Club Grounds, Oxford n Ridgewood av
Glenridge Hall, 222 Ridgewood av
Glenridge Hose Co No 1, Herman n Bloomfield av
Glenridge Library, Miss Eunice Wilson, librarian, 222 Ridgewood av
Glenridge Methodist Chapel, Highland av c Glenridge av
Glenridge Police Station, Herman n Bloomfield av
Glenridge Post Office, Thos Moritz, postmaster, 226 Ridgewood av
Glenridge Public School, Oscar R Woodley, prin, Ridgewood av c Bloomfield av
Glenridge RR Station, Thos Moritz, agt, 226 Ridgewood av
Golf Club of Glenridge, E F Slayback, pres, Oxford n Ridgewood av
Gould Harold, 57 Woodland av
Gordon Wm S, white goods, Wildwood ter; 256 Church, NY
Goodwin Horace J, 85 Baldwin
Goodwille Frank, 15 Marsden pl
Graham Clarence, clk, 46 Highland av
Graham G Malcolm, silver refiner, 46 Highland av
Graham Mary B, wid John, 46 Highland av
Graham Samuel D, bkkpr, 46 Highland av
Grant Louis T, jeweler, Hamilton rd n Lincol; 17 Maiden la, NY
Graves C C, wid Chas, 17 Hillside av
Gray Alice, wid Austin, 20 Winson pl
Grohe Florian, lab, Sherman av n Baldwin
Grohe Valentine, brassmoulder, 201 Baldwin

To find a Name know how to Spell it.

For Abbreviations see page 905

H

Haas Christopher, lab, 9 Bay
Hager Fred, gardener, 236 Baldwin
Hager Wm, milk, 226 Baldwin
Haight Fred, Acme Laundry, 988 Bloomfield av
Haight Jacob, eng, 28 Sherman av
Haight Jos, lab, 28 Sherman av
Haight Letitia, 988 Bloomfield av

ROGER H. BUTTERWORTH, REAL ESTATE, INSURANCE & LOANS
NOTARY PUBLIC AND COMMISSIONER OF DEEDS
Office, 84 Dodd Street cor. Prospect, East Orange, N. J.
Tel. 1153 E. Orange

JOHN C. CONOVER, COAL, WOOD, BLUE STONE
MASONS' MATERIALS
OFFICE AND YARD, LINCOLN AVENUE AND R. R. ORANGE
TELEPHONE NUMBER 149

WATCHES
DIAMONDS
HARTDEGEN 677 BROAD ST.
Cor. W. Park
NEWARK.

PAINTS S. E. M. RICE OILS
554 BROAD STREET, NEWARK, N. J. 'PHONE 956

Haight Mary J, wid Jas, 988 Bloomfield av
Haight Wm, lab, 28 Sherman av
Haight Wm T, ins, 988 Bloomfield av
Hall Edwin T, Rogers Peet & Co, 62 Highland av; NY
Hall Geo, binder, 103 Glenridge av
Hall Louisa, wid Frank, 272 Ridgewood av
Hall Noble J, bkkpr, 103 Glenridge av
Halloran Edward, japanner, 973 Bloomfield av
Halloun Thos, 960 Bloomfield av
Hampson John, blksmith, 900 Bloomfield av
Hanau Nathaniel A, stationery, Ridgewood av n Belleville av; 88 Prince, NY
Hampson John W, sad hdwaremkr, 900 Blmfid av
Hardcastle Geo E, blksmith, 691, 977 Bloomfield av
Harris H Crittenden, MD, Ridgewood av n Bloomfield av, office hours 2 to 3 p m, 7 to 8 p m
Hart Archibald, designer, Douglass rd n Washington
Hart Chas B, lawyer, Douglass rd n Washington

Electric Light
BRINGS HEALTH FOR IT DOES NOT VITIATE THE ATMOSPHERE
United Electric Co. of New Jersey

Hart Fredericka B, wid Gifford R, Douglass rd n Washington
Hart Roscoe, bkkpr, Douglass rd n Washington
Hartley Wm, hackman, 880 Bloomfield av
Hartley Wm Jr, hackman, 880 Bloomfield av
Harvey Chas E W, 40 Hillside av
Harvey John C, 40 Hillside av
Heartt J Pierson, salesman, 110 Hillside av; NY
Heartt Oscar W, bkkpr, 176 Lincoln av
Heins Chas L, Excelsior Steam Power, 283 Baldwin
Heller Wm, mason, 164 Highland av
Herschel Clemens, conslt eng, 152 Ridgewood av; 2 Wall, NY
Herschel Winslow H, eng, 152 Ridgewood av; 2 Wall, NY
Hess Christian, lab, 9 Bay
Hetzel Wm S, mason, 113 Glenridge av
Higgins Patk, coachman, Linden av n Montclair line
Higgins Thos H, carp, 989 Bloomfield av

CONOVER BROS., LUMBER TIMBER HARDWOOD
OFFICE AND YARD: LINCOLN AVE. AND D., L. & W. R. R., ORANGE, N. J. TELEPHONE NUMBER 149
J. C. CONOVER P. S. CONOVER, JR.

JAMES A. COE & CO., IRON AND STEEL Heavy Hardware
JAMES A. COE, PRES. WILLIAM P. COE, VICE-PRES. JAMES D. COE, TREAS. CHAS. A. CRANE, SEC'Y.
108-108 MULBERRY ST. 68, 70 & 72 CLINTON ST. NEWARK.

FIDELITY TRUST COMPANY, NEWARK, N. J.
Guarantees Titles to Real Estate against fraud, accident and errors, at fixed charges, and will defend at its own expense, any action brought against the holder of one of its policies by reason of any error in its titles.

R. Walsh & Co. THE POPULAR ICE CREAM OF THIS STATE
Newark Stores
151 and 157 Market St.
683 Broad Street

JOHN C. CONOVER, COAL WOOD.. BLUE STONE MASONS' MATERIALS
OFFICE AND YARD, LINCOLN AVENUE AND R. R. ORANGE
TELEPHONE NUMBER 149.

CAHILL & MILLS, SANITARY PLUMBERS
Steam, Hot Water and Hot Air Heating
10 Washington Pl., E. Orange, N. J.
NEAR BRICK CHURCH STATION
JOHN CAHILL
HENRY MILLS
Tel. Call 103-A E. O.

Hill Geo H, elect, Hamilton rd n Lincoln
Hill Wm H, butcher, Summit n Lincoln
Hoag Andrew H, brass goods, 32 Lincoln; 46 W Bway, NY
Hodgins Wm H, clk, 65 Clark; 153 Bway, NY
Holland Thos, gardener, 960 Bloomfield av
Holt Hattie C, wid S A, 15 Woodland av
Hoppe Herman, paperhanger, 24 Midland av
Horton John M, bank clk, 88 Essex av
Horton Marcus N, teacher, 88 Essex av
Howe Chas T, m mer, 22 Lincoln; 51 Hudson, NY
Howard Chas M, painter, 180 Bay av
Hoyer Mary, wid Chas, 115 Midland av
Hudson Percy L, 159 Ridgewood av; NY
Hulin S Morris, pub, 29 Broad, 53 Benson
Hulsart Geo W, mantles, 141 Ridgewood av; 23 E 17, NY
Hunter Geo C, dry goods, 83 Windsor av; Bway, NY
Hyne Edwin L, ins, 159 Ridgewood av; NY

To find a Name know how to Spell it.

For Abbreviations see page 905.

I

Irwin Robt E, Ridgewood av c Baldwin

To find a Name know how to Spell it.

For Abbreviations see page 905.

J

Jackson Jos (c), gardener, r Clark n Bloomfield av
Jacobs Benj R, woolens, 328 Ridgewood av; 377 Bway, NY
Jacobus Israel, m carp and bldr, 117 Glenridge av
Jacobus Theodore, carp, 119 Glenridge av
Jacobus John H, gardener, 900 Bloomfield av
Jacobus Percy, hdware, 900 Bloomfield av
Jarvie Albert, life ins, 176 Linden av; NY
Jarvie Jas N, coffee, 142 Ridgewood av; 111 Front, NY
Jarvie John S, 176 Linden av
Jarvie John S Jr, bank clk, 176 Linden av
Jennings John H, lab, r 946 Bloomfield av
Johnson Albert A, broker, 57 Clark; 37 Broad, NY
Johnson G Fred, Ridgewood av n Bloomfield av
Johnson Geo A, Ridgewood av n Bloomfield av

BENEDICT BROTHERS
Watches, Diamonds and Jewelry
141 BROADWAY, CORNER LIBERTY
Washington Life Insurance Building.
END VIEW THE BENEDICT"
SIDE VIEW

EAST ORANGE NATIONAL BANK
J. FRANKLIN FORT, PRES.
O. E. CONDIT, VICE-PRES.
OSCAR H. CONDIT, CASHIER.
CAPITAL $100,000
SURPLUS $35,000
WE SOLICIT YOUR ACCOUNT

F. W. MASSMANN Florist
557 MAIN STREET
EAST ORANGE

CONOVER BROS., LUMBER TIMBER HARDWOOD
OFFICE AND YARD: LINCOLN AVE. AND D., L. & W. R. R., ORANGE, N. J.
TELEPHONE NUMBER 149
J. C. CONOVER
P. S. CONOVER, JR.

Johnson Matilda (c), wid Milton, Belleville av n Highland av
Johnson Roswell H, florist, 318 Maolis av
Johnstone Cornelia A, wid Robt, 96 Ridgewood av
Johnstone Hampton, com mer, 96 Ridgewood av
Johnstone Robt, com mer, 96 Ridgewood av
Jones Walter J, 25 Snowden pl
Jordan John L, tailor, 167 Midland av; 35 Nassau, NY

To find a Name know how to Spell it.

For Abbreviations see page 905

K

Keane Elizabeth, 3 Bay
Keigher Peter, lab, 230 Baldwin
Keigher Thos, plumber, 228 Baldwin
Kellogg Samuel C, Hamilton rd n Lincoln
Kendall John E, salesman, 101 Hillside av
Kennedy Wm, 975 Bloomfield av
Ketcham Frank F, bkkpr, PO box 288 Montclair; Watchung av n Ridgewood av
King Robt C, ins, Lincoln n Douglass rd; 37 Nassau, NY
King Samuel W, ins, Hamilton rd n Washington
Kirby Frank E, drugs, 249 Washington; 1512 Atlantic av, Brooklyn
Kingsland Mary, wid Jas, Watchung av n Ridgewood; av; PO Brookdale
Kirkpatrick Samuel L, bluestone, 17 Windsor pl; 280 Bway, NY
Klingenburg Wm, express, 102 Glenridge av
Kluingenburg Herman, lab, 102 Glenridge av
Kirk Annabell, bkkpr, Hermon
Kirk J, Kirk & Gillies, plumbers, Hermon
Kirk & Gillies, J Kirk and J Gillies, plumbers, 986 Bloomfiedl av
Knevitt Mrs Geo M, 173 Midland av
Knight John W, clk, 215 Linden av
Knoefler Fred, painter, 912 Bloomfield
Knoefler Johana, wid Anthony, 912 Bloomfield av
Knoefler Wm, clk, 912 Bloomfield av; 35 Water, NY
Kynor Ephriam, salesman, Watchung av n Ridgewood av; PO box 288, Montclair
Kynor Ephriam A, retired, Watchung av n Ridgewood av; PO box 288, Montclair

CHAS. M. DECKER & BROS.
IMPORTERS AND GROCERS
222-224 Main St., Orange. 537-539 Main St., E. Orange.
6-8 Church St., Montclair. S. O. & Vose Aves., S. Orange.

DRINK THEA-NECTAR. PURE CHINESE TEA, Delicious Flavor, 60c. per lb.
THE GREAT ATLANTIC AND PACIFIC TEA CO., 285 Main St., Orange.

JOHN BERRYMAN, CONTRACTOR 7 Alden Pl., op. Orange Station, Erie RR. TEL. 488 ORANGE, N. J. Carpenter and Builder Residence, 136 Washington Street, East Orange

JOHN C. CONOVER, COAL WOOD.. BLUE STONE MASONS' MATERIALS OFFICE AND YARD, LINCOLN AVENUE AND R. R. ORANGE TELEPHONE NUMBER 149

To find a Name know how to Spell it.

For Abbreviations see page 975.

L

Langstroth T Windsor, adjuster, 78 Windsor pl; 34 Pine, NY
Lang Sigfried, African mer, 59 Hillside av
Lanpher Henry S, Granite Paving Co, Wildwood ter; Gway c Chambers, NY
Root Talbot, real est, 159 Ridgewood av; 52 Bway, NY
Larkin John A, bldr, Herman n Bloomfield av
Larkin Jos, coachman, 142 Ridgewood av
Larkin Peter J, carp, Herman n Bloomfield av
Larkin Rose, wid Jas, Herman n Bloomfield av
Lear Mrs Lucenda M, 189 Midland av
Lear Clifford, 189 Midland av
Lear G Fred, clk, 189 Midland av
Legler Amanda, 27 Woodland av
Le Massena Clarence, Ridgewood av n Bloomfield av
Le Massena Frances M, wid Wm, 109 Hillside av
Le Massena Mrs Givinn, 98 Hillside av
Le Massena Andrew, retired, Ridgewood av n Bloomfield av
Le Massena Wm H, 109 Hillside av
Lincoln Hook & Ladder Co, Herman n Bloomfield av
Linn Geo, Marine Dept NY Central, 17 Hillside av; 10 Bway, NY
Little John, retired, 182 Bay av
Little John Jr, moulder, 182 Bay av
Little Wm A, dry goods, 18 Lincoln; 340 Bway, NY
Lockwood Arthur J, steel mer, Appleton pl n Hillside av; 12 Platt, NY
Lockwood Herbert W, clk, Appleton pl n Hillside av; 12 Platt, NY
Loftus Louise M, teacher, Franklin pl
Lompher Henry S, Wildwood ter
Long Frank E, Ridgewood av n Bloomfield av
Lord Scott, lawyer, 290 Ridgewood av; NY
Lott Egbert P, decorating, 507 5th av; Appleton pl n Hillside av
Lounsbery John F, 19 Woodland av
Lyon Mary W D, wid W P, 29 Hillside av
Lyon Polhemus, export, 29 Hillside av; 17 State, NY
Lyon Wilson D, export, 29 Hillside av; 17 State, NY
Lyons John, gardener, 272 Baldwin

Cut Flowers.. Plants and Seeds HARVEY'S 385 MAIN STREET PHONE 241 EO. East Orange

GAS AND ELECTRIC FIXTURES
REFINISHING AND CONTRACTING
ROBERT OSBORNE, 326 MAIN ST., E. ORANGE
Commonwealth Building

To find a Name know how to Spell it.

For Abbreviations see page 905.

M

Macdonald Donald, broker, 30 Hillside av; NY
Mahony Henry, lab, 906 Bloomfield av
Mansfield T Hill, mfr, 946 Bloomfieled av
Marble Novelty Co, Wm H Wythe, supt, Midland av n EO linee
Marsch Chas B, 249 Washington
Martin Arthur J, lawyer, 128 Linden av; 256 Bway, NY
Martin Mahlon C, RR mgr, 123 Linden av
Martin Miles R, oil producer, 123 Linden av
Martin Miles R Jr, rubber, 123 Linden av; 9 Murray, NY
Masson Thos L, editor Life, 53 Woodland av; 19 W 31st, NY
May Wm F, neckwear, 176 Ridgewood av; 8th c Bway, NY
McCall Ada, bkkpr, 190 Linden av

ASK YOUR FRIENDS HOW THEY LIKE
Electric Light
UNITED ELECTRIC CO. OF NEW JERSEY

McCall Rose, typewriter, 190 Linden av
McCall Walter A, 190 Linden av; Tribunue Bldg, NY
McCarthy Thos, police, 962 Bloomfield av
McComber Geo, Douglass rd c Lincoln
McDonald Eugene M, editor Truth Seeker, 140 Hillside av; 28 Lafayette, NY
McElhinny David E, ins, 181 Ridgewood av; NY
McEwen Peter, 92 Glenridge av; Worth c Thomas, NY
McIntosh Susan W, Ridgewood av opp Clark
McIntosh Wm M, Ridgewood av opp Clark; 19 5th av, NY
McKenney John, shoemkr, Herman n Belleville av
McMahon Clarence C, 237 Washington
McNair Lewis, Chestnut Hill Station GLRR
McNair Mrs Mary, station agt Chestnut Hill Station

FIDELITY TRUST COMPANY, NEWARK, N. J.
Receives Deposits and pays interest upon daily balances—subject to check at sight. Loans Money upon bond and Mortgage.

J. O. CONOVER
P. S. CONOVER, JR.
CONOVER BROS., LUMBER TIMBER HARDWOOD
OFFICE AND YARD: LINCOLN AVE. AND D., L. & W. R. R., ORANGE, N. J.
TELEPHONE NUMBER 149

O. S. WILLIAMS, Plumbing, Gas Fitting and Tinning
NO. 249 WASHINGTON STREET, OPP. N. Y. & G. L. R. R. DEPOT

GEO. H. VAN EMBURG Parquet and Strip Flooring
483 Broad St. (near Orange) Newark Wood Carpeting BELL 'PHONE ... 6603

McNalley Jos, coachman, 79 Forest
Mead Gilbert B S, sterotyper, 280 Maolis av
Mechler Anthony, student, 18 Forest av
Mechler Mary, wid Vincent, 18 Forest av
Mechler Jos, clk, 18 Forest av
Merwin Samuel C, Ridgewood av c Maolis av; 470 Bway, NY
Meuser Henry, carp, 12 Forest av
Miller David W, 950 Bloomfield av
Miller Rev Douglass A, 70 Ridgewood av
Miller Samuel M, metal polish mfr, 85 Hillside av; 69 Frankfort, NY
Mitchell Dana, 325 Ridgewood av
Mitchell Edward P, editor, 325 Ridgewood av; 168 Nassau, NY
Mitchell Edward S, 325 Ridgewood av
Mitchell Frank, 325 Ridgewood av
Mitchell Robt, 325 Ridgewood av

M. C. COSLER
Decorator and Upholsterer
GENERAL REPAIRING IN ALL ITS BRANCHES.
PHONE 1813. 313-315 MAIN STREET, E. ORANGE, N. J.

Monitz Thos, postmaster, 226 Ridgewood av
Monitz Thos J, asst postmaster, 107 Glenridge av
Moore Frank B, salesman, 67 Clark pl; Worth c Church, NY
Moriarty Hugh, grocer, 960 Bloomfield av
Morris Augustus, elect, Glenridge Hall Bldg
Morris Ralph W, NJ Zinc Co, 187 Midland av; 111 Bway, NY
Morris E Walter, photo engr, 187 Midland av; 25 City Hall pl, NY
Moseley Jas A, 48 Lincoln
Moss Edgar A, com mer, Douglass rd c Hillcrest rd; 113 Worth, NY
Moss Edgar W, reporter Daily Adv, 56 Benson; Newark
Moss Harold N, woolens, Douglass rd c Hill Crest rd
Moss Robt, civ eng, 56 Benson

FREEMAN BROS., Meat Market, Nos. 53-55 Freeman St., Orange, N. J.
POULTRY AND GAME. TELEPHONE 187
584 MAIN STREET, EAST ORANGE

JOHN C. CONOVER, COAL WOOD .. BLUE STONE
MASONS' MATERIALS AVENUE AND R. R. ORANGE
OFFICE AND YARD, LINCOLN
TELEPHONE NUMBER 149 ..

MONTCLAIR TRUST COMPANY, Montclair, N. J.
loans money on Stocks, Bonds, Mortgages and other approved collaterals at current rates, acts as Executor, Guardian, Trustee, Transfer Agent of Corporations, and in all fiduciary capacities.

FINNERAN & MERRIGAN, PLUMBERS AND ...GAS FITTERS
WARM AIR, STEAM AND HOT WATER HEATING + + SHEET METAL WORKERS.
95 Valley St. Orange, N. J.
TELEPHONE 2713

Mountainside Hospital, Miss Laura B Illick, supt, 196 Highland av
Muir Jas, receiving teller, 41 Hillside av; 46 Wall, NY
Muir Samuel B, supt, 16 Windsor pl
Mylod John, plumber, Herman n Bellevue av
Mylod Patk, coachman, Ridgewood av c Washington av

To find a Name know how to Spell it.

For Abbreviations see page 905.

N

Nielsen Simon, driver, Woodland av c Douglass rd
Nevius G Harold, student, 120 Ridgewood av
Nevius Theo, wrought iron pipe, 120 Ridgewood av
Nevius Warren, student, 120 Ridgewood av
Newell Clifford C, 73 Highland av
Newell Edgar G, 69 Highland av; 550 Pearl, NY
Newell Herbert C, lith mfr, 73 Highland av; 550 Pearl, NY

DRAKE BUSINESS COLLEGE
MAIN AND CENTRE STREETS, ORANGE
Call or Write for Prospectus. Office Help Furnished.

Newell Herbert G Jr, lith mfr, 73 Highland av; 550 Pearl, NY
Newell John O, dry goods, 73 Highland av; NY
Nichols Harry P, 88 Clark
Nichols Lizzie, wid Allen, 45 Hillside av
Niven Alex S, 249 Washington av
Norris Harriet R, wid John S, Ridgewood av c Washington av

To find a Name know how to Spell it.

For Abbreviations see page 905

O

Oakes Edward, lawyer, 36 Lincoln; 763 Broad, Newark
Oakes John, 15 Lincoln
Oakes Wm W, 15 Lincoln
Oberman Geo R, Maolis av c Hawthorne av

CONOVER BROS., LUMBER TIMBER HARDWOOD
OFFICE AND YARD: LINCOLN AVE. AND D., L. & W. R. R., ORANGE, N. J.
TELEPHONE NUMBER 149
J. C. CONOVER
P. S. CONOVER, JR.

JAMES A. COE & CO., IRON AND STEEL Heavy Hardware
JAMES A. COE, PRES. WILLIAM P. COE, VICE-PRES. JAMES D. COE, TREAS. CHAS. A. CRANE, SEC'Y.
106-108 MULBERRY ST. 68, 70 & 72 CLINTON ST. NEWARK.

CHAS. M. DECKER & BROS.
IMPORTERS AND GROCERS
222-224 Main St., Orange. 537-539 Main St., E Orange.
6-8 Church St., Montclair. S. O. & Vose Aves., S. Orange.

The Great Atlantic and Pacific Tea Co., 285 MAIN ST., ORANGE.
ARE SELLING THE BEST BUTTER IN THE WORLD. TRY IT.

JOHN BERRYMAN, CONTRACTOR Carpenter and Builder
7 Alden Pl., Op. Orange Station, Erie RR.
ORANGE, N. J. TEL. 433
Residence, 136 Washington Street, East Orange

JOHN C. CONOVER, COAL WOOD .. BLUE STONE MASONS' MATERIALS
OFFICE AND YARD, LINCOLN AVENUE AND R. R. ORANGE
TELEPHONE NUMBER 149 ..

Oberman Wm W, Maolis av c Hawthorne av
Oberman Geo I, brewer, Maolis av c Hawthorne av
O'Byrne Wm, carp, 5 Bay
Osborn Edmund B, Douglass rd n Lincoln; 757 Summer av, Newark
Osborne Ida C, wid A J, 119 Midland av
Osmun J Allen, dentist, Ridgewood av c Lincoln; 588 Broad, Newark
Osmun L Graves, dentist, Ridgewood av c Lincoln; 588 Broad, Newark
Osterhout Fred, mgr, 271 Ridgewood av

To find a Name know how to Spell it.

For Abbreviations see page 905.

P

Pancoast Geo W, cashier, 220 Linden av; 20 W 34th, NY
Parker Alfred M, broker, Douglass rd n Lincoln; 80 Bway, NY

WERNER & COGAN
PLUMBING and HEATING
16 DAY ST., ORANGE. 577 BLOOMFIELD AV., BL'F'D

Parker Gerald, clk, Douglass rd n Lincoln; 1 Madison av, NY
Parker Gay, cashier, Douglass rd n Lincoln; 54 Worth, NY
Parker Harry L, adjuster, Douglass rd n Lincoln 51 Wall, NY
Peloubet Harry, bkkpr, 199 Midland av
Peshine Elizabeth, 201 Ridgewood av
Peshine Elizabeth S, wid Francis S, 2 Woodland av
Phillips John B, ins broker, Ridgewood av c Wildwood ter
Pierson A Romeyn, ins, Douglass rd n Lincoln; 76 William, NY
Pierson John T, mer tailor, Hamilton rd n Lincoln
Pierson John V L, 26 Forest av
Place Clarence, lawyer, 79 Forest av; 256 Bway, NY

ORANGE STEAM LAUNDRY
18-20 Centre Street, Orange, N. J.
TELEPHONE 338 J. F. PASCOE, Proprietor

ROBERT OSBORNE Gas and Electric Fixtures Contracting
326 MAIN STREET, COMMONWEALTH BLD'G. EAST ORANGE

Place Jas F, mech eng, 79 Forest av; 256 BBway, NY
Potter Elias M, imptr coffee, Douglass rd c Marsden pl; 390 Washington, NY
Powers Walter E, stationery, 143 Ridgewood av; 212 Church, NY
Pulley Wm (c), lab, 277 Baldwin

To find a Name know how to Spell it.

For Abbreviations see page 905.

R

Raab Casper, lab, Midland av n EO line
Rassbach John, John Raasbach & Son, florist, 318 Maolis av
Rossbach John A, John Rassbach & Son, 318 Maolis a
Rassbach John & Son, John and John A, florists, 318 Maolis av; 324 Glenwood av
Rawson Geo, wool sorter, 96 Essex
Rawson Jos B, wool sorter, 96 Essex av

Use Electric Light
The Best Under the Sun
UNITED ELECTRIC CO. OF NEW JERSEY

Raynor Catherine, wid Warren G, 258 Washington
Raynor Edwin A, lawyer, 258 Washington; 800 Broad, Newark
Raynor J Warren, Met Ins Co, 258 Washington; Newark
Reddall John W, jewelry mfr, 277 Ridgewood av; 107 Hamilton, Newark
Redfield C Snowden, mgr, Woodland av c Hillcrest rd; 9 Murray, NY
Reed Fred P, oils, 36 Snowden pl; 18 Platt, 67 Pearl, NY
Reford Chas A, 184 Midland av
Reford Geo S, 184 Midland av
Reford Jos B, insp, Custom House, 184 Midland av
Reford Jos B Jr, asst supt, 184 Midland av; 130 Pearl, NY
Reilery Mary, wid Timothy, 989 Bloomfield av

FIDELITY TRUST COMPANY, NEWARK, N. J.
Receives for safe keeping securities and valuables, and rents Safe Deposit Boxes in its Burglar and Fire-proof Vaults, at moderate rates.

CONOVER BROS., LUMBER TIMBER HARDWOOD
OFFICE AND YARD: LINCOLN AVE AND D. L. & W. R. R., ORANGE, N. J. TELEPHONE NUMBER 149.
J. C. CONOVER
P. S. CONOVER, JR.

BALLANTINE'S Ales & Porter ON DRAUGHT Throughout the State.

PARQUET FLOORING Geo. H. Van Emburg
483 Broad St. NEAR ORANGE Newark, N. J. Bell 'Phone 6603

Freeman Bros., Fruits, Vegetables, Fish, Oysters, 53-55 Freeman St., Orange, N. J.
Clams, Poultry and Game.
TELEPHONE 187. 584 MAIN STREET, EAST ORANGE.

JOHN C. CONOVER, COAL WOOD . . BLUE STONE MASONS' MATERIALS
OFFICE AND YARD, LINCOLN AVENUE AND R. R. ORANGE
TELEPHONE NUMBER 149 . .

Reid Armour D, ins, 115 Clark
Reynand Sophia, boarding, 87 Park av
Rey-nolds Geo W, Lincoln c Summit; 759 Summer av, Newark
Rice Geo (c), lab, 985 Bloomfield av
Riegel Philip, polisher, 168 Highland av
Riggs Henry B, 201 Ridgewood av
Riggs Norman, clk, 201 Ridgewood av; NY
Roberson Oliver R, elect, 73 Glenridge av; NY
Roberts Arthur S, flour, 182 Ridgewood av; 416 Produce Ex, NY
Roberts S Raymond, pub, Douglass rd n Lincoln; 35th c 5th av, NY
Roberts Weldon, treas, 57 Hiillside av; 206 New, Newark
Robinson Jos, Wildwood ter

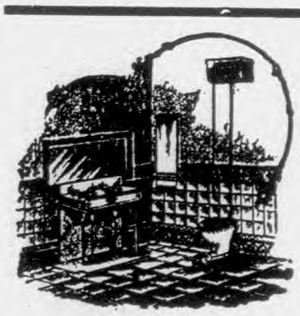
BAUER BROS.
TEL. 2083 Plumbers
STEAM AND HOT WATER HEATING
Freeman St. & Valley Rd.,
P. O. Box 195. ORANGE VALLEY, N. J.

Rolf Chas T, 189 Midland av; NY
Roubaud Geo, harness, 50 Hillside av; 202 Market, Newark
Roubaud Millard, clk, 50 Hillside av; 202 Market, Newark
Rudd Robt S, lawyer, Ridgewood av n Bellevue av; 35 Nassau, NY
Russell Arthur, ins, 197 Ridgewood av
Russell Nathan, real est, Bloomfield av c Ridgewood av; 197 Ridgewood av; 48 Washington, Bloomfield
Russell Nathan Jr, woolens, 197 Ridgewood av; NY
Rutan Thos S, lab, 7 Bay
Ryan Vincent A, real est, 61 Hillside av; 149 Bway, NY
Ryan Wm, 50 Lincoln
Ryder Ernest G, ins, 34 Appleton pl; NY

MONTCLAIR TRUST COMPANY, Montclair, N. J.
receives deposits subject to check and pays interest on daily balances, and on time certificates allows a higher rate of interest.
Accounts of Corporations, Societies, Firms and Individuals invited

East Orange National Bank
SAFE DEPOSIT VAULTS
Private Lock Boxes as low as $3 each per year.
Special Terms for Silverware Storage.

To find a Name know how to Spell it.

For Abbreviations see page 905

S

Sangster Geo M, adv, 113 Hillside av; 23 Park Row, NY
Sangster Margaret E, editor, 76 Hillside av
Sayre Wm H Jr, supt Contracting Co, Hamilton n Lincoln; 95 Broad, NY
Scheffey Amos M, 102 Hillside av; 65 Reade, NY
Scheffey Ralph N, 102 Hillside av
Scheffler Fred, 33 Snowden pl
Scherer John G, gardener, 258 Washington
Schmidz Fred W, carp, Herman n Belleville av
Schouler W W, Artificial Stone Co, Ridgewood av c Belleville av; 22 Clinton, Newark
Schultz Ada, 152 Highland av
Schultz Rev Chas B, 40 Hillside av

ELECTRIC POWER In Large or Small Quantities . . . .
THE CHEAPEST AND BEST POWER
United Electric Co. of New Jersey

Schultz Nicholas, mfr, 176 Midland av; 25 St Mark's pl, NY
Scott John A (c), butler, 143 Ridgewood av
Searing Benj H, student, 216 Ridgewood av
Searing Chas C, stationery, 216 Ridgewood av; 41 Broad, NY
Seibert Geo C, DD PhD, Prof Newark Theo Seminary, Broad c Liberty; 170 Ridgewood av
Selick Chas H, baker supplies, Clark n Ridgewood av; 36 Hudson, NY
Sexton Michael, lab, 906 Bloomfield av
Sheil Patk, coachman, 860 Bloomfield av
Sherman Geo H, Waterbury Brass Co, 73 Windsor; NY
Sherman Howard R, RR supplies, Hamilton rd n Lincoln; 15th c Madison, Hoboken
Sherman John, agt, Waterbury Brass Co, 130 Centre; 90 Hillside av

CONOVER BROS., LUMBER TIMBER HARDWOOD
OFFICE AND YARD: LINCOLN AVE. AND D., L. & W. R. R., ORANGE, N. J.
TELEPHONE NUMBER 149
J. C. CONOVER
P. S. CONOVER, JR.

F. W. MASSMANN Florist
557 MAIN STREET
EAST ORANGE

CHAS. M. DECKER & BROS.
IMPORTERS AND GROCERS
222-224 Main St., Orange. 537-539 Main St., E. Orange.
6-8 Church St., Montclair. S. O. & Vose Aves., S. Orange.

DRINK THEA-NECTAR. PURE CHINESE TEA.
Delicious Flavor, 60c. per lb.
THE GREAT ATLANTIC AND PACIFIC TEA CO., 285 Main St., Orange.

JOHN BERRYMAN, CONTRACTOR
Carpenter and Builder
7 Alden Pl., op. Orange Station, Erie RR.
TEL. 488
ORANGE, N. J.
Residence, 136 Washington Street, East Orange

JOHN C. CONOVER, COAL
WOOD.. BLUE STONE
MASONS' MATERIALS
OFFICE AND YARD, LINCOLN AVENUE AND R. R. ORANGE
TELEPHONE NUMBER 149

Simcox Wm H, stereotyper, 119 Midland av
Sisco Annie (c), 965 Bloomfield av
Skidmore Frances L, wid Chas H, 105 Hillside av
Slayback Harry, broker, 272 Baldwin
Slayback John D, broker, 272 Baldwin
Slayback William, broker, 272 Baldwin
Slocum Ernest E, real est, Lincoln c Douglass rd; 141 Bway, NY
Smith Alfred B, banker, 88 Glenridge av; NY
Smith Catherine, 209 Ridgewood av
Smith Crawford P, banker, 88 Glenridge av
Smith Edmund A, sec, 88 Glenridge av; 874 Bway, NY
Smith Eldridge, 88 Glenridge av; NY
Smith Frank B, real est, 301 Orange rd, Montclair; 222 Ridgewood av
Smith Fred, carp, Herman n Bloomfield av
Smith Geo, 62 Glenridge av



Smith Harry D, ins, 88 Glenridge av; NY
Smith Jane E, wid Geo W, 114 Ridgewood av
Smith Luther L, elect, 88 Glenridge av
Smith Thos G, clk, Ridgewood av n Belleville av
Smith Wm E, wool, 117 Hillside av; 83 Worth, NY
Smith Wm R, seedsman, 129 Midland av
Snedecor Charlotte A, 209 Ridgewood av
Spain Aaron (c), lab, Belleville av n Highland av
Spear Homer B, turf goods, 294 Ridgewood av; 116 Liberty, Bloomfield
Spencer Frank W, trust, 118 Ridgewood av; 30 Broad, NY
Spencer Wm T, cooperage, 118 Ridgewood av; 16 S William, NY
Spencer Wm T Jr, cooperage, 118 Ridgewood; 16 S William, NY
Standish David H, Ridgewood av n Baldwin

Cut Flowers.. Plants and Seeds HARVEY'S 385 MAIN STREET PHONE 241 EO. East Orange

PAINTS S. E. M. RICE · OILS ·
554 BROAD STREET, NEWARK, N. J. 'PHONE 956

Stevens W A, law, Maolis av n Hawthorne pl; St Paul bldg, NY
Stewart John W, silks, 335 Ridgewood av; NY
Stohr Peter E, sugar insp, 25 Hillside av; NY
Strauss Fred B, steward, 223 Ridgewood av
Street Edward D, 105 Hillside av
Streichenberger W F, Summit n Lincoln
Strong Melville, Hillcrest rd
Strong Wendell, Hillcrest rd
Sutterlin Fred, coachman, 236 Baldwin
Sutton Eliphalet W, 875 Bloomfield av
Swanton Abraham, eng, 14 Midland av
Swinton Harry I, prop, 106 Osborn
Swinton House, Harry I Swinton, 106 Osborn

To find a Name know how to Spell it.

For Abbreviations see page 905.

T

Talliafuro W T, Ridgewood n NGLRR crossing
Teall Edward H, proofreader, 118 Midland av; 200 Bway, NY
Tenney Levi S, lawyer, Washington n Hillside av

Electric Fans, Chafing Dishes, Heating Pads, Sewing Machine Motors, and many other inexpensive devices may be attached to Electric Light wires.
UNITED ELECTRIC CO. OF NEW JERSEY

Thomas Robt G, spices, 205 Ridgewood av; 181 Duane, NY
Thompson Carl, gardener, Bay av op Sherman av
Thompson Wm, linen thread, 255 Washington; 50 White, NY
Tobler Jacob, lab, Herman n Belleville av
Tolley Eudora, wid Fred W, 141 Ridgewood av
Traver Horace, lithog, Summit n Lincoln; NY
Traver Thos, salesman, Summit n Lincoln
Trippe Miss B, 79 Glenridge av
Trippe Miss E C, 79 Glenridge
Tryon Jos H, elect eng, 20 Washington pl
Tyson Anderson H, civ eng, Douglas rd c Lincoln

FIDELITY TRUST COMPANY, NEWARK, N. J.
Guarantees Titles to Real Estate against fraud, accident and errors, at fixed charges, and will defend at its own expense, any action brought against the holder of one of its policies by reason of any error in its titles.

J. C CONOVER
P. S. CONOVER, JR.
CONOVER BROS., LUMBER TIMBER HARDWOOD
OFFICE AND YARD: LINCOLN AVE AND D. L. & W. R. R., ORANGE, N. J
TELEPHONE NUMBER 149.

JAMES A. COE, PRES.
WILLIAM P. COE, VICE-PRES.
JAMES D. COE, TREAS.
CHAS. A. CRANE, SEC'Y.
JAMES A. COE & CO., IRON AND STEEL Heavy Hardware
106-108 MULBERRY ST. 68, 70 & 72 CLINTON ST. NEWARK.

R. Walsh & Co. THE POPULAR ICE CREAM OF THIS STATE { Newark Stores 151 and 157 Market St. 683 Broad Street

To find a Name know how to Spell it.

For Abbreviations see page 905.

U

Uhler Harris H, provisions, 34 Highland av; 262 Mott, NY
United States Express Stables, 965 Bloomfield av
Upsom Wm F, lawyer, Douglass rd n Lincoln; NY
Upton Frank, driver, 232 Baldwin

To find a Name know how to Spell it.

For Abbreviations see page 905.

V

Van Auken Frank, salesman, Maolis av n Hawthorne pl
Van Auken Frank, salesman, Maolis av n Hawthorne pl
Van Auken Harry C, bkkpr, Maolis av n Hawthorne pl

Purdue The Florist PHONE 186 EO. OF THE ORANGES 373 Main St., East Orange

Van Auken Mary, wid Benj, Maolis av n Hawthorne pl
Van Bokkelen Caroline, 45 Hillside av
Van Court Wm S, Meir Bros, 29 Lincoln; Newark
Van Natta L Dewitt, car insp, 22 Ridgewood av
Van Nest Frank R, 296 Ridgewood av; 25 E 22d, NY
Van Nest John, 296 Ridgewood av; NY
Van Vleck John F, NY mech eng, Wildwood ter n Sherman av; NY
Van Vliet Edward T, asst foreman, 123 Midland av; NY
Van Derschans Alida, 156 Highland av
Van Derschans Cornelius J, student, 156 Highland av
Van Derschans John, carp, 148 Highland av
Van Derschans Henry P, carp, 156 Highland
Van Derschans Marie, dressmkr, 156 Highland av
Van Geisen Frank, lab, 973 Bloomfield av
Von Volkenburgh Russell, gardener, 233 Washington

BENEDICT BROTHERS
Watches, Diamonds and Jewelry
141 BROADWAY, CORNER LIBERTY
Washington Life Insurance Building.
END VIEW THE BENEDICT" SIDE VIEW

JOHN C. CONOVER, COAL WOOD . . BLUE STONE MASONS' MATERIALS OFFICE AND YARD, LINCOLN AVENUE AND R. R. ORANGE TELEPHONE NUMBER 149 . .

CAHILL & MILLS, SANITARY PLUMBERS Steam, Hot Water and Hot Air Heating 10 Washington Pl., E. Orange, N. J. NEAR BRICK CHURCH STATION
JOHN CAHILL HENRY MILLS Tel. Call 103-A E. O.

CLARENCE S. ABRAMS, PH. G. G. WALTON ABRAMS, PH. G.
PARSONS' PHARMACY, MUSIC HALL, TELEPHONE 45.
AGENCY FOR VACCINE AND ANTITOXINS.
DR. WALTON'S COMPOUND OXYGEN.
Dr. M. G. Dadirrians' Matzoon.
Dr. E. F. Brush's Kumyss.

COYNE'S LIVERY STABLES, Furniture Express, and Storage Warehouses.
349 MAIN ST., TELEPHONE 30-A. EAST ORANGE.

CONOVER BROS., LUMBER TIMBER HARDWOOD
OFFICE AND YARD: LINCOLN AVE. AND D. L. & W. R. R., ORANGE, N. J.
TELEPHONE NUMBER 149.
J. C CONOVER
P. S. CONOVER, JR.

To find a Name know how to Spell it.

For Abbreviations see page 905.

W

Wade Emily M, wid John C, Hamilton rd n Washington
Wade Henry Jr, carp, 5 Bay
Wade Henry M, ins, Hamilton rd n Washington av
Wade John A, music, Hamilton rd n Washington av
Walker Herbert M, salesman, 59 Benon
Wallace Walter T, Ridgewood av n Baldwin; 20 Broad, NY
Ward Frank D, supt, 298 Washington
Ward M Sydenham, 27 Woodland av
Ward Margaret, wid Phineas J, 298 Washington
Ward Sarah, wid Stephen, 7 Bay
Ward Walter C, clk, 298 Washington
Wardwell Theo, Clark n Thomas
Webb Dudley, 48 Woodland av
Webb Gregory, arch, 9 Woodland av

All Successful Stores and Modern Dwellings Use Electric Light
UNITED ELECTRIC CO. OF NEW JERSEY

Webb John B, prof, 48 Woodland av; Hoboken
Webb Michael, coachman, 838 Bloomfield av
Webb Peter (c), gardener, 277 Baldwin
Wells Wm J, broker, Douglass rd n Lincoln; 87 Front, NY
Weston Fred, clk, 190 Bay av
Weston Harold, clk, 190 Bay av
Westwood Harry, lab, 92 Midland av
White Geo C, 78 Ridgewood av
White Geo C Jr, ins, securities, 78 Ridgewood av; 20 Broad, NY
White Clara V, 209 Ridgewood av
Webb Michael, coachman, 838 Bloomfield av
Weiny Roderick H, American Tel Co, Douglass rd n Washington; 15 Dey, NY
Wilberforce Margaret, wid Thos C, 66 Glenridge av

JAMES A. CLARK, Real Estate purchased, Sold, Appraised,
Leased, Exchanged, Managed and Loans Negotiated.
AGENT FOR ÆTNA, GERMANIA AND NORTH AMERICAN INSURANCE COMPANIES.
Cor. CONE ST. 240 MAIN ST., ORANGE, N. J.

Drink Orange Beer! IT'S GOOD!

Wilde Edward S, lawyer, 57 Wildwood ter
Williams Chas W, salesman, Marsden pl n Douglass rd
Williams Fred B, artist, 58 Glenridge av
Williams John K, salesman, 79 Glenridge av
Williams Jos M, lawyer, 73 Hawthorne av; 203 Bway, NY
Willits Ira L, fire extinguishers, 223 Washington
Willits J Fred, clk, 223 Washington
Wilson Horace M, Edison Storage Battery, 875 Bloomfield av
Wilson Ralph O, clk, 14 Windsor pl
Woodruff Col Edward C, retired, 71 Windsor pl
Wright Edward E, stationer, Ridgewood av c Belleville av; 7 Duane, NY
Wythe Wm H, supt, 106 Osborne

To find a Name know how to Spell it.

For Abbreviations see page 905.

Z

Zabriskie Geo A, banker, 44 Linden av; Canal c Thompson, NY
Zabriskie Mary, wid Jas, 44 Linden av
Zabriskie Romeyn B, clk, 44 Linden av
Zabriskie Sabie, wid John G, 74 Windsor pl
Zubler Augusta, wid Rudolph, 225 Washington
Zell Fanny R, Lincoln n Douglass rd

ROGER H. BUTTERWORTH, Mortgages, Loans & Exchanges
84 Dodd cor. Prospect St., E.O. Tel. 1153 E.O.

JOHN C. CONOVER, COAL WOOD BLUE STONE MASONS' MATERIALS
OFFICE AND YARD, LINCOLN AVENUE AND R. R. ORANGE
TELEPHONE NUMBER 149

HARTDEGEN JEWELRY SILVERWARE 677 BROAD ST. Cor. W. Park NEWARK.

CLARENCE S. ABRAMS, PH. G. G. WALTON ABRAMS, PH. G.

Parsons' Pharmacy,

MUSIC HALL
MAIN & DAY STS, ORANGE, N. J.
Established 1873. Telephone 45

Special care given to the preparation of Physicians Prescriptions which are filled by Graduates in Pharmacy only and at all hours. Pure and Genuine Drugs. All orders receive careful and prompt attention, and delivered anywhere.

JOHN C. CONOVER, COAL WOOD...BLUE STONE
MASONS' MATERIALS OFFICE AND YARD, LINCOLN AVENUE AND R. R. ORANGE
TELEPHONE NUMBER 149..

COYNE'S LIVERY STABLES, Furniture Express, and Storage Warehouses.
349 MAIN ST., TELEPHONE 80-A. EAST ORANGE.

Bloomfield Directory.

JAMES A. CLARK, Real Estate
purchased, Sold, Appraised,
Leased, Exchanged, Managed and Loans Negotiated.
AGENT FOR ÆTNA, GERMANIA AND NORTH AMERICAN INSURANCE COMPANIES.
Cor. CONE ST. 240 MAIN ST. ORANGE, N. J.

IRREGULAR PAGINATION

PAINTS S. E. M. RICE · OILS ·
554 BROAD STREET, NEWARK, N. J. 'PHONE 956

FREEMAN BROS., Meat Market, Nos. 53-55 Freeman St., Orange, N. J.
POULTRY AND GAME. TELEPHONE 187
584 MAIN STREET, EAST ORANGE

J. C. CONOVER
P. S. CONOVER, JR.
CONOVER BROS., LUMBER TIMBER HARDWOOD
OFFICE AND YARD: LINCOLN AVE. AND D., L. & W. R. R., ORANGE, N. J.
TELEPHONE NUMBER 149

Bloomfield Street Directory.

Allen, from Myrtle avenue to Bloomfield avenue.
Almira, from Broad east to Canal.
Appleton place, from Ridgewood avenue to Hillside avenue.
Arlington avenue, from Watessing avenue to East Orange line.
Ashland avenue, from Washington avenue to Llewellyn avenue.
Austin place, from Liberty to Fremont.
Baldwin, from Broad to Montclair line.
Baldwin place, from Newark avenue east.
Barth, from Spring east.
Bassenger, from Benson to Bay avenue.
Bay, from Highland avenue to Montclair line.
Bay avenue, from Franklin avenue west to Montclair township line.
Baylis, from Orchard to Smith.
Beach, from 184 Walnut west to Park place.
Belleville avenue, from Highland avenue to Belleville line.
Bellevue avenue, from Broad west to Montclair line.
Belmont, from Watchung avenue to Belleville line.
Benson, from Broad to Highland avenue.
Berkeley avenue, from Bloomfield avenue to Montgomery.
Berkeley place, from 934 Franklin to Bloomfield avenue.
Bloomfield avenue, from Newark line to Montclair line.
Brick row, Bloomfield avenue near Race.
Broad, from 579 Bloomfield avenue north to Passaic county line.
Brookdale, from Bay avenue to Montclair line.
Carteret, from Glenwood avenue to Midland avenue.
Cedar, from Berkeley avenue east.
Charles, from Watsessing avenue to Hill.
Church, from Elm to Park place.
Clark, from Bloomfield avenue to Ridgewood avenue.
Clinton, from 47 Maolis avenue north to Linden avenue.
Conger, from Bloomfield avenue to D., L. & W. RR.
Cross, from Orange to Ella.
Crown, from Orange to Lake.
Davey, from Franklin avenue south to N. Y. & G. L. RR.
Division, from 56 Spring east to Third river.
Dodd, from Orange east to East Orange line.
Douglass road, from Washington avenue to Woodland avenue.
Ella, from Watsessing avenue east.
Elm, from Belleville avenue to Beach.
Fairview place, from Berkeley avenue west.
Farrand, from 24 Ward north to Clark.

CHAS. M. DECKER & BROS.
Importers and Grocers
222 & 224 Main St. 537 & 539 Main St. S. O. & Vose Avs.
ORANGE EAST ORANGE SOUTH ORANGE

The Great Atlantic and Pacific Tea Co., 285 MAIN ST., ORANGE.
ARE SELLING THE BEST BUTTER IN THE WORLD. TRY IT.

JOHN C. CONOVER, COAL WOOD..BLUE STONE
MASONS' MATERIALS OFFICE AND YARD, LINCOLN AVENUE AND R. R. ORANGE
TELEPHONE NUMBER 149..

BALLANTINE'S Export Lager Beer
ON DRAUGHT Throughout the State.

BLOOMFIELD STREET DIRECTORY 1203

Forest avenue, from N. Y. & G. L. RR. to Bay avenue.
Franklin, from Broad to Belleville line southeast.
Franklin avenue, from Broad to Belleville line northeast.
Franklin road, from Paterson road east.
Fremont, from Morris canal west to 43 Franklin.
Garfield avenue, from Charles east.
Glenridge avenue, from Bloomfield avenue to Montclair line.
Glenwood avenue, from Bloomfield avenue to East Orange line.
Grace, from 72 Watesessing avenue east.
Grove, from Watsessing avenue to East Orange line.
Hamilton place, from Lincoln avenue to Washington avenue.
Harlow, from East Orange township line north to 15 Dodd.
Harrison, from Franklin to Belleville line.
Hawthorne avenue, from Washington avenue to Maolis avenue.
Henry, from Glenwood avenue to Thomas
Herman, from Bloomfield avenue to Belleville avenue.
Hickory, from 31 Vine north to Liberty.
Highland avenue, from 25 Glenridge avenue north to Montclair township line.
Hill, from Bloomfield avenue to Orange.
Hillside avenue, from Bloomfield avenue to Washington avenue.
James, from Broad east.
Jersey, from Park avenue to Park.
John, from 25 Montgomery avenue north to N. Y. & G. L. RR.
Lake, from 26 Moalis avenue east to Crown.
Lawrence, from Dodd to East Orange line.
Liberty, from Bloomfield avenue to Orchard.
Lincoln, from Ridgewood avenue to Montclair line.
Linden avenue, from Glenwood avenue west to Montclair (blind.)
Maolis avenue, from Orange west to Ridgewood avenue (blind from Lake to Glenwood avenue).
Maple, from Broad to Spruce.
Maple place, from Newark avenue to Franklin.
Mechanic, from 270 Glenwood avenue west to Washington avenue.
Midland avenue, from Washington avenue to East Orange line.
Mill, from 59 Bay avenue north.
Monroe place, from 178 Walnut west to 31 Park place.
Montgomery avenue, from Franklin to Belleville line.
Morris place, from Franklin avenue to Bay avenue.
Morton, from 42 Belleville avenue south to N. Y. & G. L. RR.
Mt. Hebron avenue, from Broad to Montclair line.
Myrtle, from 31 Bay avenue north.
Myrtle avenue, from 12 Prospect to Orange.
Myrtle lane, north from Myrtle avenue.
New, from Broad to Spruce.
Newark avenue, from Franklin to Belleville line.
Oak, from Belleville avenue to Beach.
Oakland avenue, from Montgomery avenue to Liberty.
Orange, from Franklin to Dodd.
Orchard, from Montgomery avenue to Belleville avenue.
Osborn, from Broad west to Jersey.
Park avenue, from Broad to Bloomfield avenue.

FIDELITY TRUST COMPANY, NEWARK, N. J.
Acts as Executor, Guardian, Trustee, etc. of Estates, and as Surety on Contract and Judicial Bonds. Administers Trusts of every character.

ROBERT OSBORNE Gas and Electric Fixtures Contracting
326 MAIN STREET, COMMONWEALTH BLD'G, EAST ORANGE

CAHILL & MILLS, SANITARY PLUMBERS
Steam, Hot Water and Hot Air Heating
10 Washington Pl., E. Orange, N. J.
NEAR BRICK CHURCH STATION
JOHN CAHILL
HENRY MILLS
Tel. Call 163-A E. O.

J. O. CONOVER
P. S. CONOVER, JR.
CONOVER BROS., LUMBER TIMBER HARDWOOD
OFFICE AND YARD: LINCOLN AVE. AND D., L. & W. R. R., ORANGE, N. J.
TELEPHONE NUMBER 148

1204 BLOOMFIELD STREET DIRECTORY

Park place, from Liberty to Beach.
Passaic avenue, from 1 Plane north and east to Passaic county line.
Passaic road, from Franklin avenue north.
Paterson road, from Broad north to Belleville avenue.
Peloubet, from 80 Orange west to D., L. & W. RR.
Pitt, from Broad to Bassenger.
Pitt avenue, from Broad to Forest avenue.
Plane, from Franklin south.
Prospect, from East Orange line north to Glenwood avenue.
Race, from 41 West east to D., L. & W. RR.
Railroad avenue, from Greenwood avenue to Farrand.
Railroad place, from Washington avenue north.
Ridgewood avenue, from Orange city line north to Watchung avenue.
Roseville avenue, from Glenwood avenue to Willow.
Rosewell Manor, from Bay avenue north.
School, from 226 Franklin west to Bloomfield avenue.
Second, from Glenwood avenue to Thomas.
Seymour place, from Bay avenue north.
Sherman avenue, from Belleville avenue to Bay avenue.
Smith, from Belleville avenue to N. Y. & G. L. RR.
Snowden place, from Ridgewood avenue to Hillside avenue.
Spring, from James south.
Spruce, from Montgomery avenue to Maple.
State, from 275 Liberty north to Belleville avenue.
Summit, from Lincoln north.
Sycamore, from Walnut west to Hickory.
Thomas, from Maolis avenue north to Clark.
Thornton, from Prospect to Westcott.
Vine, from Hickory to Walnut.
Walnut, from Montgomery avenue to Belleville avenue.
Walnut terrace, from 125 Walnut east to Williamson avenue.
Ward, from Bloomfield avenue west to Farrand.
Warren, from 446 Broad west to Forest.
Washington avenue, from Franklin to Monclair line.
Washington place, from Washington avenue to Windsor.
Watchung avenue, from Passaic avenue west to Montclair line.
Watsessing avenue, from 1 Orange east to Franklin.
West, from Newark avenue to Montgomery.
Westcott, from Thornton to East Orange line.
Wildwood terrace, from Benson to Sherman avenue.
Willett, from Montgomery avenue north.
Williamson avenue, from Montgomery avenue to Belleville avenue.
Willow, from Orange west to Glenwood avenue.
Windsor place, from 154 Thomas west to Ridgewood avenue.
Wood avenue, from Washington avenue south to East Orange line.
Woodland avenue, from Ridgewood avenue to Montclair line.

MONTCLAIR TRUST COMPANY, Montclair, N. J.
loans money on Stocks, Bonds, Mortgages and other approved collaterals at current rates, acts as Executor, Guardian, Trustee, Transfer Agent of Corporations, and in all fiduciary capacities.

GAS AND ELECTRIC FIXTURES
REFINISHING AND CONTRACTING
ROBERT OSBORNE, 326 MAIN ST., E. ORANGE
Commonwealth Building

O. S. WILLIAMS, Plumbing, Gas Fitting and Tinning
NO. 249 WASHINGTON STREET, OPP. N. Y. & G. L. R. R. DEPOT

J. C. CONOVER
P. S. CONOVER, JR.
CONOVER BROS., LUMBER TIMBER HARDWOOD
OFFICE AND YARD: LINCOLN AVE. AND D., L. & W. R. R., ORANGE, N. J.
TELEPHONE NUMBER 149

Bloomfield Directory

To find a Name know how to Spell it.

POSTOFFICE ABBREVIATIONS—Blpo. Bloomfield postoffice. Bpo. Brookdale postoffice. Gpo. Glenridge postoffice. Mpo. Montclair postoffice. Opo Orange postoffice. UMpo. Upper Montclair postoffice.

For Abbreviations see page 991.

A

Abramowitch Michael, tailor, 29 Washington ffl
Abt Barbara, wid Joseph, 11 Spring ffl
Abt Joseph, papermkr, 11 Spring
Ackerman Edgar D, plumber, 316 Glenwood av; 22 Austin pl
Ackerman Edward, Broad n Watchung av, Bpo
Ackerman Sophia, wid G D, E Passaic av n Day
Ackerman Theron W, carp, 307 Montgomery av
Ackerman Wm, blacksmith, Passaic av n Watchung av
Ackerman Wm M, carp, 107 Spruce
Ackerson Wm, bartndr, Washington c Blmfld av
Active Hose Co No 2, 26 Willow
Adams Chas T, 37 Broad; Custom House NY
Adams Edward F, elect, 83 Baldwin pl
Adams Alice M, wid Henry, grocer, 299 Glenwood av
Adams James, mason and real estate, Moolis and Ashland av
Adams Jay L Jr, 185 Liberty; Penn RR Pier, 28 N River NY
Adams Napoleon B, m mason, 38 Linden av
Adkins Hattie (c), wid M D, 118 Liberty
Adler Harry, editor, 185 Washington
Agnew Anna S, teacher, 202 Washington
Agnew Thos, 202 Washington
Agnew Thos Jr, teacher, 202 Washington
Albertis Arthur B, clk, 223 Berkeley av
Albey Earnest, 36 Park
Albey Mrs Maria, wid Fred, 36 Park
Albinson Fannie C Mrs, music teacher, 110 Newark av

FIDELITY TRUST COMPANY, NEWARK, N. J.
Receives Deposits and pays interest upon daily balances—subject to check at sight. Loans Money upon bond and Mortgage.

GEO. H. VAN EMBURG
483 Broad St. (near Orange) Newark
Parquet and Strip Flooring
Wood Carpeting
BELL 'PHONE ... 6603

Albinson Henry, clk, 17 Hill
Albinson James, real estate and ins, 11 Newark av
Albinson John, hat, 17 Hill
Albinson Thos H, grocer, 462 Bloomfield av; 17 Hill
Alkins James, stonecutter, Passaic n Broad
Allamby Almira, 99 Liberty
Allen Andrew S, 179 Belleville av; Montclair; Mohican Water Temple Bar Bldg, Court st, Brooklyn
Allen Edward S, salesman, 221 Bloomfield av
Allen Florence, 221 Bloomfield av
Allen Fred, Standard Oil Co, 185 Belleville av
Allien Henry V, real est, 67 Park pl
Alling Elizabeth H, 11 Park pl
Alling Mary S, wid Albert, 11 Park pl
Allison Mrs Ellen R, 153 Franklin
Allison Wm L, pub, 38 Hazenwood rd
American Brake Shoe & Foundry Co, Glenwood av n DL&W RR Depot
American House, Geo B Tucker, prop, 15 Broad
Amerman Rev J L, D D, sec Board of Missions R D C, 73 Oakland av; 25 E 22d, NY

SEE PAGE 21.

Ampere Silk Wks, Wm K Underhill, prop, 3 Orange; 59 Greene, NY
Andem James L, see NY Phonograph Cor, 153 Franklin; 14 Nassau, NY
Anderson Anna, wid Robert P, 85 Oakland av
Anderson August, driver, 159 Walnut
Anderson Isaac (c), lab, 240 Montgomery
Anderson John, elect, 36 Grace
Anderson Wm D (c), teamster, 240 Montgomery av
Anderson Robert, student, 85 Oakland av
Anderson Thos D, 80 Monroe pl; 32 Nassau, NY
Andrew Allen, hat, 31 Grace
Andrew Frank, lab, 41 Myrtle
Andrew Philip, hat, 32 Peloubet
Andrew Samuel, hat, 27 Brookside pl
Andrew Samuel A, butcher, 196 Montgomery av
Anton Ant, fireman, Plane n Franklin av
Appley Fred'k E, clk, 35 Broad
Arbuthnot Sarah, wid Samuel, 24 Park
Arbuthnot Wm, drug clk, 24 Park
Armbuster Michael, far, Broad n Watchung av
Armfield Wm W, clk, 166 Liberty
Armstrong Fred C, drug clk, 322 Glenwood av

FREEMAN BROS., Meat Market, POULTRY AND GAME. Nos. 53-55 Freeman St., Orange, N. J. TELEPHONE 187 584 MAIN STREET, EAST ORANGE

JOHN C. CONOVER, COAL WOOD.. BLUE STONE MASONS' MATERIALS OFFICE AND YARD, LINCOLN AVENUE AND R. R. ORANGE TELEPHONE NUMBER 149..

MONTCLAIR TRUST COMPANY, Montclair, N. J.
loans money on Stocks, Bonds, Mortgages and other approved collaterals at current rates, acts as Executor, Guardian, Trustee, Transfer Agent of Corporations, and in all fiduciary capacities.

CLARENCE S. ABRAMS, PH. G. G. WALTON ABRAMS, PH. G.
PARSONS' PHARMACY, MUSIC HALL, TELEPHONE 45.
AGENCY FOR VACCINE AND ANTITOXINS.
DR. WALTON'S COMPOUND OXYGEN.
Dr. M. G. Dadirrians' Matzoon.
Dr. E. F. Brush's Kumyss.

Arneth Peter, driver, 295 Glenwood av
Arney Chas, beltmkr, 48 Race
Arney Fred O, mach, 48 Race
Arnold Chas, lab, 474 Bloomfield av
Arnold Frank M, printer, 40 Race
Arnold Nicholas, butcher, 72 Race
Arnold Theresa, wid Wm, 474 Bloomfield av
Arnt Antone, lab, Morris Canal n Franklin av
ARTHUR & STANFORD. James Arthur and John Stanford, plumbing, 449 Bloomfield av. See adv index
Ascension Chapel of Christ Church, Rev Edwin White, Montgomery c Berkeley av
Ashbey Augustus, ice, 163 Ashland av
Ashbey Geo W, ice, 65 Willow
Ashbey Thos E, driver, 462 Bloomfield av

Electric Fans, Chafing Dishes, Heating Pads, Sewing Machine Motors, and many other inexpensive devices may be attached to Electric Light wires.
UNITED ELECTRIC CO. OF NEW JERSEY

Ashbey Wm, driver, 444 Bloomfield av
Ashbey Wm Jr, driver, 444 Bloomfield av
Ashley Chas A, carp, 171 Glenwood av
Ashley Hubert J, contr, 161 Ashland av
Ashley Triphena, wid Wm H, 171 Glenwood av
Ashworth John, bartndr, 92 Orange
Ashworth Wm, sal, 92 Orange
Atkins Harriet (c), wid Dawson, 118 Liberty
Atkins James, stonecutter, W Passaic n Canal
Atsit Harry (c), cook, 269 Belleville av
Aucott Fred C, hardware, painters' supplies, 31 Orange
Aue Carl F, student, 10 Thomas
Aue Gustave F, cigar mfr, 10 Thomas
Ausby Rufus (c), hostler, 118 Liberty
Avery James W, 726 Bloomfield av

CONOVER BROS., LUMBER TIMBER HARDWOOD
OFFICE AND YARD: LINCOLN AVE. AND D. L. & W. R. R., ORANGE, N. J.
TELEPHONE NUMBER 149.
J. C. CONOVER
P. S. CONOVER, JR.

COYNE'S LIVERY STABLES, Furniture Express, and Storage Warehouses.
349 MAIN ST., TELEPHONE 80-A. EAST ORANGE.

ESTABLISHED 1885
REAL ESTATE
INSURANCE
LOANS
CLARENCE B. TUBBS
Opp. Lackawanna Station
MONTCLAIR, N. J.
5 Beekman Street, New York
NOTARY AND COMMISSIONER

Drink Orange Beer! IT'S GOOD!

To find a Name know how to Spell it.

For Abbreviations see page 991.

B

Bacron Geo I, butcher, Heckle Bros, 9 Broad
Bailey Charles H, MD, phpsician and surgeon, 189 Liberty; office hours, 8 to 9 a m, 1 to 2, 7 to 8 p m
Bailey James, shearer, 34 Baldwin
Bailey John, weaver, 569 Broad
Bailey Leon, carp, 44 Hickory
Bailey Wm J, cloth picker, 206 Broad
Baird Anna R, 39 Broad
Baird Eliza M, wid Melancthon, 39 Broad
Baird Jane E, 39 Broad
Baker Alzina, wid Able, 113 Linden av
Baker Frank H, HO Co, 348 Franklin; Produce Exchange, NY
Baker Frank L, letter carrier, 488 Bloomfield av
Baker George, elect, 166 Franklin
Baldwin Aliata, clk, 50 Race
Baldwin Amzi W, m mason, 70 Berkeley av

SEE PAGE 21.

Baldwin Anna A Mrs, 89 Berkeley av
Baldwin Benj F, carp, 109 Franklin
Baldwin Benj F Jr, carp, 10 Berkeley pl
Baldwin DeWitt, retired, 17 Hickory
Baldwin Edward E, janitor, 235 Franklin
Baldwin Edward W, J W Baldwin & Bros, 438, 522 Broad
Baldwin Miss Elizabeth, 317 Franklin
Baldwin Fred S, elect, 79 Newark av
Baldwin Geo E, printer, 272 Liberty
Baldwin James W, J W Baldwin & Bros, 438, 444 Broad

BALDWIN JEPTHA H, Publisher Baldwin's Directory of the Oranges and Townships of Essex County, 209 Main, Orange; 843 Broad, Newark; h 49 Mt. Vernon av., Orange.

Baldwin Joseph A, carp, 125 Franklin
Baldwin Joseph E, teamster, 50 Rose
Baldwin Julia, 416 Broad

ROGER H. BUTTERWORTH, Mortgages, Loans & Exchanges
84 Dodd cor. Prospect St., E.O. Tel. 1153 E.O.

JOHN C. CONOVER, COAL WOOD.. BLUE STONE MASONS' MATERIALS
OFFICE AND YARD, LINCOLN AVENUE AND R. R. ORANGE TELEPHONE NUMBER 149

677 BROAD ST. Cor. W. Park NEWARK. CUT GLASS FINE CHINA HARTDEGEN

PAINTS S. E. M. RICE · OILS ·
554 BROAD STREET, NEWARK, N. J. 'PHONE 956

Baldwin J W & Bros, James W, Edward W and Wm A, grocers and coal dealers, 438 Broad
Baldwin Louis E, mach, 50 Race
Baldwin Marceline, 70 Berkeley av
Baldwin Martha, wid Ayres, nurse, 50 State
Baldwin Mary I, 416 Broad
Baldwin Nelson E, far, Broad n Lindenmeyer Lake
Baldwin S Grover, coal, 80 Oakland av; 1 Bway, NY
Baldwin Sarah A, 416 Broad
Baldwin Stanford S. clk, 109 Franklin
Baldwin Stephen N, far, 416 Broad
Baldwin Wm, 132 Spruce
Baldwin Wm A, J W Baldwin & Bros, 438, 444 Broad
Baldwin Wm J, carriage mfr, 662 Bloomfield av; 272 Liberty
Balg Ludwick, wool washer, 167 Spruce
Balg Ludwing, wool washer, 20 Farrand

M. C. COSLER
Decorator and Upholsterer
GENERAL REPAIRING IN ALL ITS BRANCHES.
PHONE 1813. 313-315 MAIN STREET, E. ORANGE, N. J.

Balella Gomaro, confr, 575 Bloomfield av
Ballard John T, patternmkr, 37 Linden av
Bancroft Francis W, arch, 40 Beech; 3 E 33d, NY
Bancroft Henry E, bkkpr, 127 Newark av
Bancroft John M, sec Hammond Typewriter Co, 40 Beach; 537 E 69th, NY
Bancroft Sarah, 40 Beach
Bancroft Walter, draughtsman, 40 Beach
Banghart H S, 71 Clinton
Barber Wm, dresser, Elmira
Bardner Andrew N, civ eng, 41 Baldwin
Barker Ernest A, bkkpr, 24 Grace
Barker Ernest A, supt Hedden's Iron Wks, 24 Grace
Barlock Chas, paper mills, 548 Broad
Barnes Martin (c), lab, 108 State
Baron John, dyer, 568 Bloomfield av
Baron Robert, weaver, 163 Spruce
Baron Wm, spinner, 163 Spruce

CONOVER BROS. LUMBER
TIMBER HARDWOOD
OFFICE AND YARD: LINCOLN AVE. AND D., L. & W. R. R., ORANGE, N. J.
TELEPHONE NUMBER 149
J. C. CONOVER P. S. CONOVER, JR.

BALLANTINE'S Export Lager Beer ON DRAUGHT
Throughout the State.

FIDELITY TRUST COMPANY, NEWARK, N. J.
Acts as Executor, Guardian, Trustee, etc. of Estates, and as Surety on Contract and Judicial Bonds. Administers Trusts of every character.

GEO. B. HICINBOTHAM, SHOES RUBBERS
UNION MADE.
248 Washington St., Orange, N. J. Custom Work and Repairing.

JOHN C. CONOVER, COAL
WOOD .. BLUE STONE
MASONS' MATERIALS
OFFICE AND YARD, LINCOLN AVENUE AND R. R. ORANGE
TELEPHONE NUMBER 149 ..

CAHILL & MILLS, SANITARY PLUMBERS
Steam, Hot Water and Hot Air Heating
10 Washington Pl., E. Orange, N. J.
NEAR BRICK CHURCH STATION
JOHN CAHILL
HENRY MILLS
Tel. Call 103-A E. O.

Baroneski Frank, lab, 176 Glenwood av
Barr Emma A C, wid Andrew, dressmkr, 224 Broad
Barrett Alice, wid Louis R, 73 Beach
Barrett Halsey M, lawyer, 19 Elm; 763 Broad, Newark
Barrett Randolph, student, 19 Elm
Barrett Sarah, wid James M, 290 Belleville av
Barri Joel G, civ eng, 75 Monroe pl
Barri Martin, retired, 75 Monroe pl
Barron John Jr, dyer, 570 Bloomfield av
Barry Alex C, clothier, 26 Oakland
Barth Chas, butter extractor, 53 Spring
Barth Johanna, wid Michael, florist, 38 Barth
Barth Joseph, carp, 47 Spring
Basie Anderson (c), lab, 19 Race
Basilotta Sig, barber, 12 Broad
Bassinger E B, ins, 31 Osborn
Batchelor Ann, wid Chas, 256 Liberty
Bates Wm, watchmkr, Broad n Alexander av; Bpo


BAUER BROS.
TEL. 2083
Plumbers
STEAM AND HOT WATER HEATING
Freeman St. & Valley Rd.,
P. O. Box 195. ORANGE VALLEY, N. J.

Batty Hannah, wid Wm, 68 Willow
Batzle Amelia, 493 Bloomfield av
Batzle Chas C, shoes, 53 Lake
Batzle Geo, 493 Bloomfield av
Batzle Goe Jr, produce, 239 Franklin; Washington c Chambers, NY
Batzle J Geo Jr, produce, 239 Franklin; Washington c Chambers, NY
Batzle Philip, shoes, 308 Glenwood av
Baum Geo, civ eng, 27 Orchard
Baum Herman, moulder, 313 Glenwood av
Baum John, teamster, 110 Myrtle
Baum Philip, far, Broad n Watchung av
Bauswein August, hat, 76 Willow
Baxter Edward, clk, 113 Washington
Baxter Joseph, eng, 25 Myrtle
Baxter Lillian E, teacher, 11 Park pl
Baxter Mary H, wid Abram, 113 Washington


END VIEW "THE BENEDICT"
BENEDICT BROTHERS
Watches, Diamonds and Jewelry
141 BROADWAY, CORNER LIBERTY
Washington Life Insurance Building.

SIDE VIEW

FINNERAN & MERRIGAN, PLUMBERS AND ...GAS FITTERS
WARM AIR, STEAM AND HOT WATER HEATING + + SHEET METAL WORKERS.
95 Valley St. Orange, N. J.
TELEPHONE 2713

Baxter Samuel H, real est, assessor, 273 Glenwood av; 11 Park pl
Baxter Thos B, real est, 273 Glenwood av; 52 Monroe pl
Baylis Euphemia M, bkkpr, 78 Orchard
Baylis John R, police, 78 Orchard
Baylis Sarah E, weaver, 78 Orchard
Beach Dwight P, pub, 3 Clarendon pl; 280 Broadway, NY
Beach Ernest E, clk, 3 Clarendon pl
Beach James C, paper car wheels, 73 Beach; 73 B'way, NY
Beardsley John J, carp, 270 Bloomfield av
Beardsley Justus W, grocer, 270 Bloomfield av
Beardsley Wm, milk, 105 Grove
Beat Henrietta, wid John, 20 Baldwin pl
Bechlin Ernest, surveyor, 24 Berkeley Heights Park
Bechlin Henry, arch, 24 Berkeley Heights Park

All Successful Stores and Modern Dwellings Use Electric Light
UNITED ELECTRIC CO. OF NEW JERSEY

Bechlin Josephine, wid Fred'k, 24 Berkeley Heights Park
Beck Henry C, gas & elect fixtures, 20 Claredon pl c State, Brooklyn
Beck John, woodwkr, 231 Spruce
Beck Wm, painter, 272 Liberty
Bedell Geo, Custom House, 201 Washington; NY
Beebe Mrs Janette, 21 Linden av
Beecher Mrs Eugene F, 167 Liberty
Beers M Elizabeth, 32 Henry
Beers Ralph, toolmkr, 32 Henry
Beesley Geo W, huckster, 339 Franklin
Belfe Andrew, spooler, 47 Spring
Belfe Antonia, lab, 47 Spring
Belfe Antonia Jr, weaver, 47 Spring
Belfe August, weaver, 47 Spring
Belfe John, weaver, 66 James
Bell Alice, 26 Park

CONOVER BROS., LUMBER TIMBER HARDWOOD
OFFICE AND YARD: LINCOLN AVE. AND D., L. & W. R. R., ORANGE, N. J. TELEPHONE NUMBER 149
J. O. CONOVER P. S. CONOVER, JR.

HORTON D. WILLIAMS, Cemetery Memorials,
Agent for Greenwood Stone Bleach
Opp. ROSEDALE CEMETERY ORANGE, N. J.

CHAS. M. DECKER & BROS.
IMPORTERS AND GROCERS
222-224 Main St., Orange. 537-539 Main St., E. Orange.
6-8 Church St., Montclair. S. O. & Vose Aves., S. Orange.

The Great Atlantic and Pacific Tea Co., 285 MAIN ST., ORANGE.
ARE SELLING THE BEST BUTTER IN THE WORLD. TRY IT.

JOHN BERRYMAN, CONTRACTOR
Carpenter and Builder
7 Alden Pl., op. Orange Station, Erie RR.
ORANGE, N. J. TEL. 433
Residence, 136 Washington Street, East Orange

JOHN C. CONOVER, COAL
WOOD.. BLUE STONE
MASONS' MATERIALS
OFFICE AND YARD, LINCOLN AVENUE AND R. R. ORANGE
TELEPHONE NUMBER 149..

Bell Fannie, 26 Park
Bell Frank A, clk, 55 Park av
Bell Frank J, 55 Park av; 280 Bway, NY
Bender Louis, scavenger, 109 Race
Bender Charles F, 31 Orange
Bender Moses, janitor People's, Park n Glenwood av
Bender Mrs Margaret, 14 RR pl
Benjamin Fred, ins, 139 Orchard
Benjamin Herbert, ins, 139 Orchard
Benjamin Pulaski, fish, 139 Orchard
Benjamin Wm H, freight handler, 96 Washington
Bennett Clarence, carp, 125 Franklin
Bennett Cornelia A, wid Jesse, 393 Bloomfield av
Bennett Elias, 647 Bloomfield av
Bennett Elizabeth E, wid Wm C, 245 Watsessing av
Bennett Frances M, wid John, 223 Berkeley av
Bennett John H, engr, 12 Grace
Bennett Wm B, milk, 245 Watsessing av
Beohme Frank, florist, Watchung av n Broad; Bpo
Benoit John P, coremkr, 22 Oakland av
Berger Chas F, civ eng, 387 Bloomfield av
Berkeley Public School, Miss Minette Martin, prin, Bloomfield av c Berkeley pl

SEE PAGE 21.

Berman Israel, saloon, 364 Broad
Bernhard Rudolph, Oakes Mills, Maple n Canal
Bernhardt Barbara, wid John, 26 Park
Bernhardt Geo, cloth finisher, 241 Spruce
Berry Geo L, scavenger, 98 Washington
Berry J Wilbur (c), music, 98 Washington
Berry Louis (c), scavenger, 98 Washington
Berstecher Catherine E, wid Chas G, 11 Maple
Berstecher Ernestine, stenog, 52 Ne
Berstecher Frank, bkkpr, 11 Maple
Berstecher Fred Jr, clk, 52 New
Berstecher J Fred, organmkr, 52 New
Berstecher Lavinia, compositor, 52 New
Berstecher Mary, music, 52 New
Bertelson Otto, elect, 63 Lake
Betch Jacob, bartender, 73 Clinton
Betts Edward, metalwkr, 90 Willow
Betts Eliza J, wid Robt W, 38 Grace
Betts Major H, printer, 38 Grace
Betts Merrill M, printer, 38 Grace
Betts Robert, printer, 34 Grace

ORANGE STEAM LAUNDRY
18-20 Centre Street, Orange, N. J.
TELEPHONE 335 J. F. PASCOE, Proprietor

ROBERT OSBORNE Gas and Electric Fixtures Contracting
326 MAIN STREET, COMMONWEALTH BLD'G. EAST ORANGE

Betts Wm, printer, 38 Grace
Bevans Willard E, hardwood finisher, 135 Franklin
Beyer August, gardener, 78 Mill
Beyer Chas, teamster, 78 Mill
Beyer Otto, cream separator wks, 174 Washington
Beyer Otto C, Washington n RR
Bickler Elizabeth, wid John, 31 Maple
Bickler Frank, box boards, 56 Pitt
Bickler Henry, box mfr, 32 Maple; Crosby n Bway, NY
Bickler Henry F, box mfr, 31 Maple; Crosby n Bway, NY
Bickler John, box mfr, 44 Maple; Crosby n Bway, NY
Bickler Kate, milliner, 32 Maple
Bickler Mrs Lena, 113 Washington
Bickler Philip, hop mer, 185 Thomas; 67 Broad, NY
Bickler Wm, box mfr, 30½ Farrand
Biggart Norman W, 156 Washington
Biggart Susan, wid Robert, 179 Ashland av
Biggart Wm, salesman, 156 Washington
Bilger Christopher, huckster, 43 Spring
Bill Joseph I, hat, 117 Willow
Bills Peter, hatter, 12 Walnut ter
Bims Joseph, comb fixer, 16 Sycamore
Bingham Edgar M, clk, 83 Monroe pl
Bingham Ernest C, draughtman, 83 Monroe pl; 204 Market, Newark
Bingham Wells, paper mfr, 83 Monroe pl; 150 Worth, NY
Birch Alfred, hatter, 25 Almira
Birch Thos, 25 Almira
Bitterle Alfred, carp & buldr, Hendricks pl n Myrtle
Black Robert J, asst mgr American Typewriter, 21 Linden av; NY
Blackford John H, jeweler, Broad n Bellevue av
Blamey Fred R, driver, 98 Walnut
Bland Edward, hatter, Carteret
Bland John M, carp, 24 Willow, Carteret n Morse av
Bland John Jr, carp Carteret
Blanding T Mrs, 121 Thomas
Blaschke Antone, weaver, 93 Orchard
Blaschke Herman, janitor, 42 Baldwin
Bleecker Augustus, anchors & chains, 86 Oakland av; 48 South, NY

J. C. CONOVER
P. S. CONOVER, JR.
CONOVER BROS. LUMBER TIMBER HARDWOOD
OFFICE AND YARD: LINCOLN AVE AND D. L. & W. R. R., ORANGE, N. J.
TELEPHONE NUMBER 149.

BALLANTINE'S Ales & Porter ON DRAUGHT Throughout the State.

FIDELITY TRUST COMPANY, NEWARK, N. J.
Receives for safe keeping securities and valuables, and rents Safe Deposit Boxes in its Burglar and Fire-proof Vaults, at moderate rates.

PARQUET FLOORING Geo. H. Van Emburg
483 Broad St. NEAR ORANGE Newark, N. J. Bell 'Phone 6603

Freeman Bros., Fruits, Vegetables, Fish, Oysters, Clams, Poultry and Game. 53-55 Freeman St., Orange, N. J. TELEPHONE 187. 584 MAIN STREET, EAST ORANGE.

JOHN C. CONOVER, COAL WOOD. BLUE STONE MASONS' MATERIALS OFFICE AND YARD, LINCOLN AVENUE AND R. R. ORANGE TELEPHONE NUMBER 149.

Bleecker Leonard A, anchors & chains, 21 Park; 48 South, NY
Bleecker Sherbrooke P, anchors & chains, 86 Oakland av; 48 South, NY
Blight Peter G Rev, pastor Watsessing M E Church, 43 Lawrence
Bloch Leopold, butcher, 304 Glenwood av
Block Louise Mrs, 32 Maple
Bloomfield Beef Co, Morris Kahn, mgr, 422 Bloomfield av
Bloomfield Building and Loan Association, 27 Broad
Bloomfield Cemetery, Thos W Smith, supt, Belleville av n Broad
Bloomfield Catholic Club, 683 Bloomfield av
Bloomfield Circle Brotherhood of the Union, 50 Washington
Bloomfield "Citizen," William A Ritscher, Jr, editor, 302 Glenwood av
BLOOMFIELD COAL AND SUPPLY CO., coal, flour, feed and grain, 324 Glenwood av, yrd Montgomery and Morris Canal
Bloomfield German Theological Seminary, 55 Broad
Bloomfield High School, Miss Ella Draper, v prin, Broad c Belleville av
SEE PAGE 21.
Bloomfield Hotel, Arthur Leuthasser, prop, 699 Bloomfield av
Bloomfield Lodge No 40, F&AM, 313 Glenwood av
Bloomfield Machine Works, Albert Loppecker, prop, machinery, Glenwood av op Henry
Bloomfield, Montclair and New York Express, Samuel Grimshaw, prop, Glenwood av op depot; 71 Park pl, NY
BLOOMFIELD NATIONAL BANK, Thos Oakes, pres, Lewis K Dodd, cashier, Bloomfield av c Broad
Bloomfield Police Station, Lewis M Collins, chief, Conger
Bloomfield Poor House, Adam Lind, overseer, Watchung av
Bloomfield Post Office, George W Heath, postmaster, 26 Broad
Bloomfield Savings Institution, Dr Wm H White, pres, Joseph H Dodd, treas, 7 Broad
Bloomfield Station, DL&WRR, Doremus, ticket agt, Glenwood av

MONTCLAIR TRUST COMPANY, Montclair, N. J.
receives deposits subject to check and pays interest on daily balances, and on time certificates allows a higher rate of interest.
Accounts of Corporations, Societies, Firms and Individuals invited.

CLARENCE S. ABRAMS, PH. G. G. WALTON ABRAMS, PH. G.
PARSONS' PHARMACY, MUSIC HALL, TELEPHONE 45.
AGENCY FOR VACCINE AND ANTITOXINS.
DR. WALTON'S COMPOUND OXYGEN.
Dr. M. G. Dadirriaus' Matzoon.
Dr. E. F. Brush's Kumyss.

COYNE'S LIVERY STABLES, Furniture Express, and Storage Warehouses.
349 MAIN ST., TELEPHONE 88-A. EAST ORANGE.

J. C. CONOVER
P. S. CONOVER, JR.
CONOVER BROS., LUMBER TIMBER HARDWOOD
OFFICE AND YARD: LINCOLN AVE AND D. L. & W. R. R., ORANGE, N. J.
TELEPHONE NUMBER 149.

BLOOMFIELD. 1215

Bloomfield Town Council Rooms, Nat Bank bldg, Broad c Bloomfield av
Bloomfield and Montclair Directory, J H Baldwin, pub, 209 Main, Orange; 170 Market, Newark
Blumenfeld Johanna, wid Rev David, 22 Maple
Blunt Albert, carder, 92 Walnut
Blunt Alfred, lab, 94 Walnut
Blunt Thos, driver, 94 Walnut
Blunt Thos Jr, elec, 92 Walnut
Blunt Thos, lab, 92 Walnut
Blum John, lab, 10 2nd
Blum John Jr, police, 10 2d
Boardman Rev Samuel W, 17 Washington pl
Boardman Samuel W Jr, lawyer, 17 Washington pl; 763 Broad, Newark
Bockosky R, carp, 87 Willow
Boerum Mrs, wid Jeremiah, 41 State
Bogardus Wm Rev, pastor Reformed Church, Bellevue av; Bpo

The Matchless Light
MADE BY
United Electric Company of New Jersey

Bogert Henry, clk, Hawthorne av n Linden av; Union sq c 15th, NY
Bohr Annie, 80 Belleville av
Bohr Catherine, wid Conrad, 80 Belleville av
Bohr Edmund, pasteboardmkr, 80 Belleville av
Bohr Geo H, plumber, 436 Franklin
Bohr Henry W, driver, 331 Franklin
Boies Henry H, ins, 40 Hazelwood rd; 76, William, NY
Boies Wm J, editor Evening Post, 40 Hazelwood rd
Bollenbach August W, mach, 21 New
Bollenbach Frank, plumber, 21 New
Bollenbach Jacob, eng, 21 New
Booth John W, hat, 61 Willow
Booth Lewis N, printer, 83 Montgomery av
Booth Robert, finisher, Walnut ter n Williams av
Booth Thos, hat, 72 Charles
Boppel Louis, carp ,57 Mill

ESTABLISHED 1885
CLARENCE B. TUBBS
Opp. Lackawanna Station
MONTCLAIR, N. J.
5 Beekman Street, New York
NOTARY AND COMMISSIONER
REAL ESTATE
INSURANCE
LOANS

ORANGE BREWERY
ORANGE, N. J.
Brewers of Finest LAGER BEER, Ales and Porter

Bourne Sara R Mrs, 290 Belleville av
Bowers Geo W, rubberwks, 29 Benson
Bowker Samuel, hat, 40 Ella
Bowker Wm, hat, 40 Ella
Bowker Wm Jr, hat, 63 Ella
Bowman Elmer E, painter, 311 Franklin
Bowman Joseph F, lab, 44 Grove
Bons Edward E, auditor NY World, 301 Belleville av
Bowns Helen D, teacher, 301 Belleville av
Bowron Clarence M, salesman, Morris la n Broad
Bowron Freda G, dressmkr, 112 Broad
Bowron Henry P, salesman, Morris la n Broad
Bowron Mary S, boarding, 112 Broad
Bowron T Preston, dairy, Morris la n Broad
Boyd Arthur L, clk, 46 Montgomery av
Boyd C Allen, teacher, 30 Clarendon pl
Boyd Mary J, wid Rev Pliny, 30 Clarendon pl
Boyd Maurice, teacher, 30 Clarendon pl; Brooklyn
Boyd Pliny, gas and electric fixtures, 30 Clarendon pl; 23 E 22nd, NY
Boyd Wm, 243 Spruce

SEE PAGE 21.

Boyle Annie, wid Edward, Washington n RR
Boyle James, Lapin Brake Shoe Co, 113 Race
Boyle Michael W, watchmkr, 16 Broad; 255 Newark av
Boyne James, papermkr, Plane n Broad
Bradley Chas, news, stationery and confr, 3 Watsessing av
Boyne May, wid James, 378 Broad
Bradley Geo W, carp, 90 Watsessing av
Bradley Martha, wid Geo, 90 Watsessing av
Brady Andrew, carp, 41 James
Brady Andrew, mach, 111 Plane
Brady Chas A, clk, 220 Spruce
Brady Daniel J, hat, 46 Lake
Brady Frank S, clk, 200 Spruce
Brady James Jr, carp, 49 James
Brady James, lab, 50 Lake
Brady John, lab, 29 Oak
Brady John J, 41 James
Brady J Gilbert, hotel, Bloomfield av c ronger
Brady Martha E, wid Chas A, 220 Spruce
Brady Phil, lab, 472 Bloomfield av
Brady Thos, lab, 111 Plane

ROGER H. BUTTERWORTH, REAL ESTATE, INSURANCE & LOANS
NOTARY PUBLIC AND COMMISSIONER OF DEEDS
Office, 84 Dodd Street cor. Prospect, East Orange, N. J.
Tel. 1153 E. Orange.

JOHN C. CONOVER, COAL WOOD..BLUE STONE MASONS' MATERIALS
OFFICE AND YARD, LINCOLN AVENUE AND R. R. ORANGE
TELEPHONE NUMBER 149 ..

WATCHES DIAMONDS
HARTDEGEN 677 BROAD ST. Cor. W. Park NEWARK.

PAINTS S. E. M. RICE · OILS ·
554 BROAD STREET, NEWARK, N. J. 'PHONE 956

Brady Wm, hat, 50 Lake
Breck Wm W, salesman, 51 Newark av
Breeze Geo, 67 Clinton
Brennan Cormick, buffer, 34 Farrand
Brennen John, buffer, 110 Thomas
Bretter Jacob, hat, 14 Dodd
Brewster Jos, hat, 153 Bloomfield av
Brewster Jos A, 153 Bloomfield av
Brewster Winfred, hatter, 153 Bloomfield av
Bridge Albert, toolmkr, Brookside pl
Brighton John H, lab, 323 Franklin
Brigs Wilmer A, decorator, Washington pl; 2 E 33rd, NY
Brinckman Elizabeth, 137 Belleville av
Briscoe Walter, bkkpr, 134 Orchard
Brokaw Fred W, far, Broad n Watchung av; Bpo
Brokaw George V, mason, 201 Newark av
Brokaw Wilbur M, far, Broad n Watchung av; Bpo
Bromley Rosetta, wid Wm, 718 Bloomfield av

All Successful Stores and Modern Dwellings use
ELECTRIC LIGHT
United Electric Co. of New Jersey

Brookdale Baptist Church, Rev Brittan, pastor, Broad n Belleville av; Bpo
Brookdale Dutch Reformed Church, Rev Wm M Bogardus, pastor, Bellevue av
Brookdale Post Office, Jennie Lucas, postmistress, Broad c Paterson rd
Brookdale Public School, Mary Ellinwood, prin, Broad n Watchung av
Brooks John J, carp, 106 Orange
Brooks Lemuel M, leather, 28 Peloubet
Brooks Susan M, wid Henry, 28 Peloubet
Brooks Virginia, dressmkr, 28 Peloubet
Brooks Wm, lab, 190 Washington
Brookside School, Martin L Arvoilla, prin, Essex av c Baldwin
Broughton Eliza G, wid John G, 15 Church
Broughton Fanny, teacher, 15 Church

FIDELITY TRUST COMPANY, NEWARK, N. J.
Guarantees Titles to Real Estate against fraud, accident and errors, at fixed charges, and will defend at its own expense, any action brought against the holder of one of its policies by reason of any error in its titles.

J. C CONOVER
P. S. CONOVER, JR.
CONOVER BROS., LUMBER TIMBER HARDWOOD
OFFICE AND YARD: LINCOLN AVE AND D. L. & W. R. R., ORANGE, N. J.
TELEPHONE NUMBER 149.

CHRISTIAN SCHWARZ, Merchant Tailor, 21 DAY STREET, NEAR HIGH SCHOOL.
Cleaning and Repairing Promptly Done.

R. Walsh & Co. THE POPULAR ICE CREAM OF THIS STATE
Newark Stores
151 and 157 Market St.
683 Broad Street

Broughton John G, dentist, 15 Church; 28 W 39th, NY
Broughton Memorial Chapel, Bay av c Myrtle av
Broughton Terese, wid Wm, 28 Cedar
Broughton Wm R, oculist, 15 Church; 345 Madison av, NY
Brower Garrett, fireman, Day; Bpo
Brown Chilion, Brookeside pl
Brown Joseph (c), lab, 304 Watsessing av
Brown Everett H, Met Life Ins Co, Jerome pl n Walnut; NY
Brown Edward, watchman, Brookside pl
Brown Elizabeth, wid Henry, 22 Williamson av
Brown Florence M, 204 Belleville av
Brown Henry W, 108 Montgomery av
Brown Jacob W, carp, 293 Broad
Brown James C, Met Ins Co, 32 Williamson av
Brown James G, retired, 240 Belleville av
Brown John, cabinetmkr, 280 Maolis av
Brown John, mason and builder, 66 Montgomery av
Brown Lambert, chemist, 71 Willet
Brown Martha, wid Abraham J, 81 Bay av
Brown Matilda, wid Norman, 165 Walnut
Brown Robert, pin works, 165 Walnut

SEE PAGE 21.

Brown Wm H, salesman, 91 Orchard
Bruce Annie, wid Wm, grocer, 56 Hill
Bruech Max, toolmkr, 47 Orchard
Bruett Gustav, contr, 9 Linden av
Bruett Fred, contractor, 9 Linden av
Bruett Henry R, clk, 9 Linden av
Bruett Rudolph, painter, 43 Montgomery av
Bucher Frank C, baker, 23 Broad
Buck Christian, fuller, 38 Baldwin
Buck Conrad, paste board, 13 Spring
Buck Frank X, wool worker, 31 Spring
Buck Joseph, carp, 129 Newark av
Buck Ludwig, lab, 40 Hill
Budd Claude, coffee, 70 Washington
Budd Edward B, Budd & Harrison, 33-35-70 Washington
Budd Kate E, nurse, 152 Thomas
Buddington Lettie, wid W S, Broad n Passaic av
BUDD & HARRISON, Edward B Budd and Dr W F Harrison, livery, boarding and exchange stables, 33 Washington

JOHN C. CONOVER, COAL WOOD.. BLUE STONE MASONS' MATERIALS OFFICE AND YARD, LINCOLN AVENUE AND R. R. ORANGE TELEPHONE NUMBER 149..

CAHILL & MILLS, SANITARY PLUMBERS Steam, Hot Water and Hot Air Heating 10 Washington Pl., E. Orange, N. J. NEAR BRICK CHURCH STATION
JOHN CAHILL HENRY MILLS Tel. Call 103-A E. O.

BENEDICT BROTHERS
Watches, Diamonds and Jewelry
141 BROADWAY, CORNER LIBERTY
Washington Life Insurance Building.
END VIEW "THE BENEDICT" SIDE VIEW

East Orange National Bank
SAFE DEPOSIT VAULTS
Private Lock Boxes as low as $3 each per year.
Special Terms for Silverware Storage.

Bukowski Valentine, driver, 40 Hickory
Bull Wm H H, M D, 35 Park pl; office hours 8 to 9 A M, 1 P M, 7 to 8 P M, Sundays, 12 to 1 P M
Buno Jos, fruit, 278 Glenwood av
Burke John, fireman, 8 Maple
Burn Wm H, Burn & Ingraham, 157 Ashland av; 800 Broad, Newark
Burnett Arthur W, salesman, 69 Oakland av
Burnette Wm I, contractor, Brookside pl n Bloomfield av
Burns Mary, 102 Montgomery av
Burns Mary, wid Timothy, 102 Montgomery av
Bush Fred'k A, painter, 184 Spruce
Butterfield Alfred, driver, 32 Farrand
Butterworth Elizabeth, wid Geo, 40 Lawrence
Butterworth Essie, stenog, 40 Lawrence
Butterworth Geo, carp, Delaware av n Ella
Butterworth Jos, mason, 40 Lawrence
Byrne Edward, lab, 108 Orange
Byrne Julia, wid Martin, 108 Orange
Byrne Martin Jr, lab, 108 Orange

To find a Name know how to Spell it.

For Abbreviations see page 991.

C

Cadmus Anna, wid Wm, 320 Belleville av
Cadmus Anna, teacher, 30 Benson
Cadmus Anna, 144 Washington
Cadmus Egbert, artist, 30 Benson
Cadmus Elizabeth, wid Abraham, 93 Montgomerey
Cadmus Ernest, carp, Broad n Lindermyer Lake
Cadmus Eugene L R, Ogden & Cadmus, 550 Bloomfield av; Forest av n Baldwin; Gpo
Cadmus Frank P, letter carrier, 190 Montgomery av
Cadmus Fred, moulder, 9 Hill
Cadmus Geo M, justice, 36 Washington av
Cadmus Geo W, arch & bldr, 667 Bloomfield av; 30 Benson
Cadmus Josephine, dressmkr, 104 Thomas
Cadmus Maria E, teacher, 144 Washington
Cadmus Milton S, moulder, 15 Henry
Cadmus Neal H, coal, 108 Thomas; 228 W 65th, NY

CONOVER BROS., LUMBER TIMBER HARDWOOD
OFFICE AND YARD: LINC... AVE. AND D., L. & W. R. R., ORANGE, N. J. TELEPHONE NUMBER 149
J. C. CONOVER P. S. CONOVER, JR.

F. W. MASSMANN Florist
557 MAIN STREET EAST ORANGE

CHAS. M. DECKER & BROS.
IMPORTERS AND GROCERS
222-224 Main St., Orange. 537-539 Main St., E. Orange.
6-8 Church St., Montclair. S. O. & Vose Aves., S. Orange.

DRINK THEA-NECTAR. PURE CHINESE TEA.
Delicious Flavor, 60c. per lb.
THE GREAT ATLANTIC AND PACIFIC TEA CO., 285 Main St., Orange.

JOHN BERRYMAN, CONTRACTOR
Carpenter and Builder
7 Alden Pl., op. Orange Station, Erie RR.
ORANGE, N. J.
TEL. 488
Residence, 136 Washington Street, East Orange

JOHN C. CONOVER, COAL
WOOD . . BLUE STONE
MASONS' MATERIALS
OFFICE AND YARD, LINCOLN AVENUE AND R. R. ORANGE
TELEPHONE NUMBER 149

Cadmus Rebecca, wid Thos T, 144 Washington
Cadmus Richard T, grocer, 595 Bloomfield av; 28 Linden av
Cadmus Theo, carp, 14 Thomas
Cadmus Thos F, insptr, 144 Washington av
Cadmus W Wallace, letter carrier, 237 Franklin
Cadmus Zilla, stenog, 36 Washington av
Cady Sidney B, civ eng, Board of Improvements, Walnut ter; NY
Cafrey Thos M, milk, 382 Bloomfield av
Cafrey Thos E, dairy, 382 Bloomfield av
Cahil John, lab, 137 Orange
Cain James, hatter, 136 Glenwood av
Cain John, hatter, 136 Glenwood av
Cairns Robert J, weaver, 194 Orange
Callaghan Jos, woolen mills, Franklin av n Plane
Callahan Martin J, contr, 99 Thomas
Callahan Roland B, 99 Thomas
Callan James, 14 Willet

Purdue
PHONE 186 EO.
The Florist
OF THE ORANGES
373 Main St., East Orange

Callan Patk, 14 Willet
Callin Chas, Callin & Peters, 19 Baldwin; 898 Broad
Callin & Peters, Chas Callin and Anthony Peters, m carps, 19 Baldwin
Calvert Ellen Mrs, Intelligence Office, 549 Bloomfield av
Calvert Henry (c), lab, 549 Bloomfield av
Cameron Samuel, grocer, 51 Myrtle
Camp Clements, elect, 187 Broad
Camp Fred T, arch, 187 Broad; 17 State, NY
Camp Geo H, clk, 31 State; NY
Campbell Elizabeth Mrs, Passaic av n Day; Bpo
Campbell Geo E, lab, 162 Glenwood av
Campbell Henry, carp, Passaic av n Day; Bpo
Campbell Henry, lab, 726 Bloomfieldd av
Campbell Henry F, carp, E Passaic av n Day; Bpo
Campbell James, carp, Passaic av n Day; Bpo
Campbell Wm A, carp, 225 Franklin

Cut Flowers . . Plants and Seeds HARVEY'S 385 MAIN STREET PHONE 241 EO. East Orange

GAS AND ELECTRIC FIXTURES
REFINISHING AND CONTRACTING
ROBERT OSBORNE, 326 MAIN ST., E. ORANGE
Commonwealth Building

Campbell Wm D, plumber, E Passaic av n Day; Bpo
Cannif Annie, wid Bernard, 6 Farrand
Cannon P H, editor, 284 Montgomery av
Cannon Wm S, cashier, 284 Montgomery av
Cantell George W, porter, 149 Washington
Cantell Mary A, stenog, 149 Washington
Capen Bernard S, lawyer, 376 Franklin; 763 Broad, Broad
Capen Geo F, 376 Franklin
Capen Howard, 376 Franklin
Capen John F, arch, 376 Franklin; 764 Broad, Newark
Capen Louis, asst cashier, 376 Franklin; NY
Capen Martha L, wid Fred W, 376 Franklin
Carew Albert, carp, 291 Franklin av
Carl Fred H, bank clk, 21 Oakland av; 759 Broad, Newark
Carpentier Emma A, milliner, 322 Franklin
Carpentier L F L, wid Fred, 322 Franklin

DRAKE BUSINESS COLLEGE
MAIN AND CENTRE STREETS, ORANGE
Call or Write for Prospectus. Office Help Furnished.

Carrell John, 48 Willow
Carroll Anthony B, lab, r 104 Orange
Carroll James, mach, 156 Walnut
Carroll John, student, 156 Walnut
Carroll Michael, carp, 156 Walnut
Carroll Patk, lab, 156 Walnut
Carson John, lab, 593 Bloomfield av
Carter Fannie C Mrs, remnant store, 16-18 Orange; 24 Myrtle
Carver Walter S, stationery, 89 Spruce; 134 William, NY
Castle James, flagman, 182 Bloomfield av
Catlin Creighton, nickelplater, 14 Walnut ter
Catlin Louise, stenog, 456 Franklin
Catlin Seth C, nickelplater, 456 Franklin
Cauffman Lawrence M D, 63 Park av
Causbrook Alfred, gaswks, 31 Washington
Causbrook Geo E, painter, 10 Berkeley pl
Causbrook William, Essex and Hudson Gas Co, 64 Spruce

FIDELITY TRUST COMPANY, NEWARK, N. J.
Receives Deposits and pays interest upon daily balances—subject to check at sight. Loans Money upon bond and Mortgage.

O. S. WILLIAMS, Plumbing, Gas Fitting and Tinning
NO. 249 WASHINGTON STREET, OPP. N. Y. & G. L. R. R. DEPOT
J. C. CONOVER
P. S. CONOVER, JR.
CONOVER BROS., LUMBER TIMBER HARDWOOD
OFFICE AND YARD: LINCOLN AVE. AND D., L. & W. R. R., ORANGE, N. J.
TELEPHONE NUMBER 148

GEO. H. VAN EMBURG
483 Broad St. (near Orange) Newark
Parquet and Strip Flooring
Wood Carpeting
BELL 'PHONE ... 6603

Cavanaugh John, hat, 122 Orange
Cavanaugh John Jr, toolmkr, 122 Orange
Cavanaugh Joseph F, hat, 144 Orange
Cavanaugh Wm H, bricklayer, 122 Orange
Central Hall, Harris Bros, props, 50 Washington
Centre School, Miss Day Draper, prin, Liberty
Chabot Chas W, foreman, 24 Dodd
Chace Anna, wid Albert, 51 Spruce
Chace Edith M, 51 Spruce; NY
Chace Maud, stenog, 51 Spruce
Chace Nellie, typewriter, 51 Spruce
Chalois Peter G, florist, 176 Spruce
Chamberlain Geo A, rubberwkr, 72 Pitt
Chambers James, printer, 627 Bloomfield av
Chance Percival, diesinker, 13 Morton
Chancellor Wm E, supt schools, 343 Belleville av
Chandler Andrew, carp, 260 Broad
Chandler Henry, mason, 256 Broad
Champion Frank B, privt sec, 189 homas
Champion Lucy, wid Richard, 40 Lake
Charles Arthur, blacksmith, 45 Berkeley av
Charles John, milk, 45 Berkeley av
Charles John L, horseshoer, Berkeley av n Bloomfield av; 45 Berkeley av
Charles Joseph F, butcher, 193 Bloomfield av
Charpntier Minnie J, 322 Franklin
Chatterton Enoch, gateman, 23 Lake
Chea Joseph, lab, 28 RR pl
Chatterton Wm O, carp, 23 Lake
Chegwidden Minnie, stenog, 38 Williamson av
Chipps Wm R, ins, 440 Franklin
Chitterling Adele H, teacher, 64 Park av
Chitterling Elias W, 64 Park av; 170 Market, Newark
Chitterling Emily B, teacher, 64 Park av
Chitterling Howard W, ins, 27 Berkeley Heights pk
CHITTERLING, DR. NELSON M., dentist, Broad c Bloomfield av; 32 Woodland av, Glenridge
Christ Church, Rev Edwin A White, rector, Bloomfield av c Park av
Christopherson Edward Jr, toolmkr, 39 Lawrence
Church Sacred Heart, Rev James N Nardiello, priest, Broad c Liberty
Cieslviski Ludwig, Prud ins, 74 Myrtle av
Clark Alice R, stenog, 113 Linden av
Clark August, 24 Freemont

FREEMAN BROS., Meat Market, Nos. 53-55 Freeman St., Orange, N. J.
POULTRY AND GAME.
TELEPHONE 187
584 MAIN STREET, EAST ORANGE

JOHN C. CONOVER, COAL WOOD..BLUE STONE
MASONS' MATERIALS
OFFICE AND YARD, LINCOLN AVENUE AND R. R. ORANGE
TELEPHONE NUMBER 149

MONTCLAIR TRUST COMPANY, Montclair, N. J.
loans money on Stocks, Bonds, Mortgages and other approved collaterals at current rates, acts as Executor, Guardian, Trustee, Transfer Agent of Corporations, and in all fiduciary capacities.

CLARENCE S. ABRAMS. PH. G. G. WALTON ABRAMS, PH. G.
PARSONS' PHARMACY, MUSIC HALL, TELEPHONE 45.
AGENCY FOR VACCINE AND ANTITOXINS,
DR. WALTON'S COMPOUND OXYGEN.
Dr. M. G. Dadirriaus' Matzoon.
Dr. E. F. Brush's Kumyss.

CONOVER BROS., LUMBER TIMBER HARDWOOD
OFFICE AND YARD: LINCOLN AVE AND D. L. & W. R. R., ORANGE, N. J.
TELEPHONE NUMBER 149.
J. C CONOVER
P. S. CONOVER, JR.

COYNE'S LIVERY STABLES,
Furniture Express, and Storage Warehouses.
349 MAIN ST., TELEPHONE 80-A. EAST ORANGE.

Clark Chas G, clk, 622 Bloomfield av
Clark DeWitt L, tel op, 144 Washington; Western Union, Newark
Clark Emma (c), laundress, 108 State
Clark Georgiana DeKay, 324 Bloomfield av
Clark Henry W, stenog, 74 Baldwin pl
Clark Herbert E, musician, 144 Washington av
Clark Jesse R, cutter, 6 Westcott
Clark Mary J Mrs, 144 Washington
Clark Wesley A (c), lab, RR pl n Washington
Class Louisa, wid Henry, groceries, Brookside pl
Cliff John, weaver, 43 Spring
Cliff Jos, mach, 69 Orange
Cline Frank G, clk, 3 Willow
Cline Mary A, wid Wm A, 3 Willow
Close Emma, 216 Spruce
Close Mary, 216 Spruce
Clough Floyd, ins, Broad n E Passaic
Club Mary, stenog, 217 Spruce

Use Electric Light
The Best Under the Sun
UNITED ELECTRIC CO. OF NEW JERSEY

Clubb Andrew, iron moulder, 217 Spruce
Clubb Andrew Jr, draughtsman, 217 Spruce
Coats Francis E, wid Erastus, 15 Orchard
Cochrane Henry H, folder, 138 Orange
Cockefair Alfred T, salesman, 281 Franklin av
Cockefair Edward C, bkkpr, 281 Franklin av; Passaic
Cockefair Eliza, wid Ephraim, Lakewood ter cor Madison
Cockefair Irene, wid Samuel, 215 Belleville av
Cockefair James H, carp, Lakewood ter c Madison
Cockefair Jennie, bkkpr, 21 Smith
Cockefair John H, carp, Broad n Lindenmeyer Lake
Cockefair Josephine, wid Samuel A, 21 Smith
Cockefair Josie, bkkpr, 21 Smith
Cockefair Lewis, 281 Franklin av
Cockefair Sylvanus, far, Broad n Lindenmeyer Lake; Bpo
Cogan Edward, 261 Franklin av

JAMES A. CLARK, Real Estate
purchased, Sold, Appraised,
Leased, Exchanged, Managed and Loans Negotiated.
AGENT FOR ÆTNA, GERMANIA AND NORTH AMERICAN INSURANCE COMPANIES.
Cor. CONE ST. 240 MAIN ST., ORANGE, N. J.

Drink Orange Beer! IT'S GOOD!

Cogan Edward, bkkpr, 15 Linden av
Cogan Edward, lab, 126 Walnut
Cogan James, lab, 261 Franklin av
Cogan John, driver, 126 Walnut
Cogan Mary, wid Thos, 126 Walnut
Cogan Michael, watchman, 261 Franklin av
Cogan Thos M, Werner & Cogan, 577 Bloomfield av; 170 Thomas
Coggshall Chas T, salesman, 15 Oakland av
Coggshall Walter, sec, 15 Oakland av; Bowery Savings Bank, NY
Cohen Albert, dry goods, 368 Broad
Cohn Jos, tailor, 317 Glenwood av
Coil Edward S, carp, 21 Thornton
Cole Fred C, 151 Orchard
Cole Hannah Jane, wid John, 174 Spruce
Cole J Wilbur, carp, 174 Spruce
Cole Phoebe Ann, 174 Spruce
Colegate Albert, gardener, 226 Montgomery av

WERNER & COGAN
PLUMBING AND HEATING
16 DAY ST., ORANGE. 577 BLOOMFIELD AV., BL'F'D

Coleman Dominick, laundry, 47 Hickory
Coleman John D, grocer, 47 Hickory
Coleman Maggie, weaver, 177 Spruce
Coleman Mary, wid Dominick, 177 Spruce
Coleman S W Mrs, dressmkr, 37 State
Colfax Carrie, wid Wm Noble, 176 Broad
Colfax Wm, grocer, 170, 176 Broad
Collins Chas D, dredging, 53 Morris pl; 22 State, NY
Collins Edward D, carp, 79 Clinton
Collins John, carp, 249 Broad
Collins Lewis M, chief of police, 15 Baldwin
Collins Wm A, dredging, 53 Morris pl; 17 State, NY
Combination Rubber & Belting Co, Adolph Kern, pres, Joseph B Bloomingdale, vice pres, Henry Kern, sec and treas, Incline Plain n Franklin av
Comfort Cyrus, far, Broad n Watchung av; Bpo

ROGER H. BUTTERWORTH, Mortgages, Loans & Exchanges
84 Dodd cor. Prospect St., E.O. Tel. 1153 E.O.

JOHN C. CONOVER, COAL, WOOD.. BLUE STONE
MASONS' MATERIALS
OFFICE AND YARD, LINCOLN AVENUE AND R. R. ORANGE
TELEPHONE NUMBER 149.

677 BROAD ST. Cor. W. Park NEWARK.
CUT GLASS FINE CHINA
HARTDEGEN

PAINTS S. E. M. RICE OILS
554 BROAD STREET, NEWARK, N. J. 'PHONE 956

J. C. CONOVER
P. S. CONOVER, JR.
CONOVER BROS., LUMBER TIMBER HARDWOOD
OFFICE AND YARD: LINCOLN AVE. AND D., L. & W. R. R., ORANGE, N. J.
TELEPHONE NUMBER 149

Commercial Photographers, S Sanders Nek, mgr, 25 Washington pl
Comstock Clark S, com trav, 100 Linden av
Comstock Clark Jr, salesman, 100 Linden av
Condit Annie E, wid Peter, 108 Montgomery av
Coudit Fred M, mach, 108 Montgomery av
Conklin Daniel S, engr, 271 Montgomery av
Conklin David R, builder, 59 Spruce, 15 Orchard
Conklin Elmer, upholsterer, 67 Orchard
Conklin James E, carp, 190 Washington
Conklin Johanna, wid Moses, r 21 Henry
Conklin Matthew R, gardener, r 21 Henry
Conlan Bernard, lab, 53 Thomas
Conlan J Richard, cigars, 300 Glenwood av; 163 Thomas
Conlan Margaret, wid Bryan, 53 Thomas
Conlan Mary, 137 Liberty
Connard Otto, lab, 38 Franklin
Connell John, lab, 170 Glenwood av
Connell John J, baggage agt NY&GLRR, Jersey City; Orchard St Station
Connell Mrs M A, ticket agt, Greenwood Lake RR, Orchard St Station
Connell Thos, gardener, 55 Monroe pl
Conner Wm, clk, 379 Bloomfield av
Connoley Geo J, 23 Austin pl
Connors James, Edison's, 466 Bloomfield av
Connors Martin, lab, 466 Bloomfield av
Conners Winnie, wid Daniel, 466 Bloomfield av
Conover Chas H, elect, 135 Franklin
Conover Daniel D, colorer, 14 Ella
Conroy Delia, 111 Walnut
Conroy Dennis F, brass moulder, 16 Orange
Conroy Frank, butcher, 69 Spruce
Conroy James M, lab, 21 Oak
Conroy John, carder, 39 Pitt
Conroy John, lab, 29 Hickory
Conroy John F, ice, 135 Liberty
Conroy Jos, carder, 135 Liberty
Conroy Kate, wid John, 135 Liberty
Conroy Lucy, spooler, 39 Pitt
Conroy Mary, pinwks, 111 Walnut
Conroy Mary, wid Bernard, 39 Pitt
Conroy Patk, gateman, 46 Myrtle
Conroy Patk J, belt mfr, 69 Spruce

BALLANTINE'S Export Lager Beer ON DRAUGHT Throughout the State.

FIDELITY TRUST COMPANY, NEWARK, N. J.
Acts as Executor, Guardian, Trustee, etc. of Estates, and as Surety on Contract and Judicial Bonds. Administers Trusts of every character.

GEO. B. HIGINBOTHAM, SHOES—RUBBERS
UNION MADE.
248 Washington St., Orange, N. J. *Custom Work and Repairing.*

JOHN C. CONOVER, COAL
WOOD . . BLUE STONE
MASONS' MATERIALS
OFFICE AND YARD, LINCOLN AVENUE AND R. R. ORANGE
TELEPHONE NUMBER 149 . .

CAHILL & MILLS, SANITARY PLUMBERS
Steam, Hot Water and Hot Air Heating
10 Washington Pl., E. Orange, N. J.
NEAR BRICK CHURCH STATION
JOHN CAHILL
HENRY MILLS
Tel. Call 103-A E. O.

Conroy Thomas, lab, E Passaic n Watchung av
Conroy Winifred, pinwks, 111 Walnut
Consolidated Safety Pin Co, Joel Jenkins, pres, 30 Farrand; 353 Bway, NY
Convy Mary, wid Patk, 137 Orange
Conway James A, clk, 87 Clinton
Cook Anna L, dressmkr, 162 Ashland av
Cook Anna M, trimmer, 94 Myrtle
Cook Rev, Chas A pastor First Baptist Church, Washington av c Franklin; 32 Oakland av
Cook Edith, wood mill, 69 James
Cook Ellen, wid Wm H, 94 Myrtle
Cook Eva, 57 Ella
Cook Frank, painter, 642 Bloomfield av
Cook George, carp, 270 Bloomfield av
Cook Geo, New Jersey Electrical Construction Co, branch office, 424 Franklin; 563 Bloomfield av, Montclair
Cook Harriet E, wid Geo W, 424 Franklin



Cook Harry E, printer, 162 Ashland
Cook Kathleen F, milliner, 162 Ashland av
Cook Mary Mrs, 69 James
Cook Samuel S, jeweler, 29 Ella
Cook Walter Jr, clk, 162 Ashland av
Cook Wm, lab, 78 Orange
Cooke Catherine W, wid Wm, 10 Washington av
Cooke Edith W, nurse, 10 Washington av
Cooke Fred P, 10 Washington av; 59 Bway, NY
Cooke Harry I, sewing machine belts, 10 Washington av
Coone David H, eng, 39 Lawrence
Coons Anna, pins, 10 Westcott
Coons Janet, wid Philip H, 39 Lawrence
Coons Peter, gardner, 10 Westcott
Cooper Alice S, 324 Bloomfield av
Cooper C Benj, carp, 10 Walnut ter

BENEDICT BROTHERS
Watches, Diamonds and Jewelry
141 BROADWAY, CORNER LIBERTY
Washington Life Insurance Building.
END VIEW "THE BENEDICT"
SIDE VIEW

FINNERAN & MERRIGAN, PLUMBERS AND ...GAS FITTERS
WARM AIR, STEAM AND HOT WATER HEATING + + SHEET METAL WORKERS.
95 Valley St. Orange, N. J.
TELEPHONE 2713

Cooper Fred, linotype opr, 148 Ashland av
Cooper Harry, supt public wks, 26 Maple
Cooper James D, 189 Washington
Cooper James D, butcher, 7 Orange
COOPER JOSEPH, extracts, 344 Franklin
Cooper Marion N B, 324 Bloomfield av
Cooper Wellen S, automatic signals, 344 Franklin
Copeland Geo, carp, 4 Myrtle la
Copp G Gordon, reporter NY Herald, 98 Watsessing av
Corby Mildred, 80 Washington
Corby Rhoda D, wid Emmons B, 80 Washington
Corby Wm B, coal and wood, 267 Glenwood av; 928 Bloomfield av; Gpo
Cordes Fred, tailor, Charles n Cross
Coreyell Daniel, lab, 115 Walnut
Corkish Arthur, lab, 203 Newark av
Cornelison Robt W, chemist, 50 Monroe pl
Cornish Mrs, wid Wm W M, 224 Broad
Corraz Geo, plumber, 168 Washington

Direct-Connected Electric Motors . .
No Waste in Belting or Shafting . .
UNITED ELECTRIC CO. OF NEW JERSEY

Corraz Victor, mach, 168 Washington
Corselli Jos, fireman, 54 Grove
Costigan Michael, rubber wks, 545 Broad
Costigan Thos, Incline Plane n Franklin av
Costigan Thos Jr, carp, Incline Plane n Franklin av
Costigan Wm F, blksmith, Incline Plane n Franklin av
Courter Artelle, lab, 36 Pitt
Courter Grace, badges, 56 Baldwin
Courter Henry N, hat, 101 Willow
Courter James, lab, 404 Bloomfield av
Courter Sarah, wid Wesley, 36 Pitt
Courter Wm, painter, 404 Bloomfield av
Courter Wm R, mgr, Hallinan's Hotel, 56 Baldwin; 378 Broad
Couse Arthur, clk, 40 Linden av
Cox Ann, wid Patk, 179 Glenwood av

CONOVER BROS., LUMBER
TIMBER HARDWOOD
OFFICE AND YARD: LINCOLN AVE. AND D., L. & W. R. R., ORANGE, N. J. TELEPHONE NUMBER 149
J. C. CONOVER P. S. CONOVER, JR.

JAMES A. COE & CO., IRON AND STEEL
Heavy Hardware
JAMES A. COE, PRES. WILLIAM P. COE, VICE-PRES. JAMES D. COE, TREAS. CHAS. A. CRANE, SEC'Y.
108-108 MULBERRY ST. 68, 70 & 72 CLINTON ST. NEWARK.

CHAS. M. DECKER & BROS.
IMPORTERS AND GROCERS
222-224 Main St., Orange. 537-539 Main St., E. Orange.
6-8 Church St., Montclair. S. O. & Vose Aves., S. Orange.

The Great Atlantic and Pacific Tea Co., 285 MAIN ST., ORANGE.

ARE SELLING THE BEST BUTTER IN THE WORLD. TRY IT.

JOHN BERRYMAN, CONTRACTOR Carpenter and Builder
7 Alden Pl., op. Orange Station, Erie RR.
TEL. 488 ORANGE, N. J.
Residence, 136 Washington Street, East Orange

JOHN C. CONOVER, COAL WOOD.. BLUE STONE MASONS' MATERIALS
OFFICE AND YARD, LINCOLN AVENUE AND R. R. ORANGE
TELEPHONE NUMBER 149..

Crandall Ernest L, lawyer, 34 Monroe pl; Bway c Park Row, NY
Crane Albert E, cashier, 218 Spruce
Crane Catherine, wid Noah, 24 Park
Crane Edward, 70 Orchard
Crane Fred, 373 Franklin
Crane Fred, mason, 11 Thornton
Crane Geo A, mason, 168 Orange
Crane Henry W, sec NY Hospital, 280 Montgomery av; 8 W 16th, NY
Crane Joseph H, mason, 72 Pitt
Crane Nellie, 373 Franklin
Crane Oscar, organs, 116 Orange
Crane Wm M, jeweler, 318 Broad; 42 Court, Newark
Crane Wm W, jeweler, 218 Spruce
Crapes Wm H, mason, 26 Baldwin
Crease Emma, wid Wm, 440 Bloomfield av
Crease Samuel, horseshoer, 498, 499 Bloomfield av
Crespy August, shoemkr, 555 Bloomfield av
Crisp Alice, 93 Race
Crisp James L, James Crisp & Co, 463 Bloomfield av; 93 Race
Crisp James W, James Crisp & Co, 463 Bloomfield av; 158 Thomas
Crisp James & Co, James L and James W Crisp and Fred Hall, round belting, 463 Bloomfield av
Crisp Louise, 93 Race
Crisp Sarah, 93 Race
Crogan Edward L, plumber, 29 Oak
Crogan John, lab, 464 Bloomfield av
Crogan John, plumber, 126 Walnut
Crogan John A, hat, 29 Oak
Crogan Kate, wid John, 29 Oak
Crogan Martin, lab, 464 Bloomfield av
Crogan Thos, lab, 464 Bloomfield av
Crogan Wm, 464 Bloomfield av
Croker Addie M Mrs, wid Edward, 45 State
Cropper Harry, hat, 69 Orange
Cropper Samuel, hat, 69 Orange
Cropper Samuel Jr, carp, 60 Orange
Crosby Emma, wid Carl, 12 Broad
Crowell Fannie, Brookside pl n Bloomfield av
Crowell L Howes, pub, 10 Clarendon pl; 426 W Bway, NY
Crump Emmons H, hatter, 51 Lake

ORANGE STEAM LAUNDRY
18-20 Centre Street, Orange, N. J.
TELEPHONE 335 J. F. PASCOE, Proprietor

ROBERT OSBORNE Gas and Electric Fixtures Contracting
326 MAIN STREET, COMMONWEALTH BLD'G, EAST ORANGE

CONOVER BROS., LUMBER TIMBER HARDWOOD
OFFICE AND YARD: LINCOLN AVE AND D. L. & W. R. R., ORANGE, N. J.
TELEPHONE NUMBER 149.
J. C. CONOVER
P. S. CONOVER, JR.

BALLANTINE'S Ales & Porter ON DRAUGHT Throughout the State.

Crump James M, driver, 51 Lake
Crunden R Ernest, Tourist Agency, 383 Franklin; 113 Bway, NY
Crunden Robt H, Tourist Agency, 383 Franklin; 113 Bway, NY
Cueman Jacob Jr, Broad n Alexander av
Cueman Mary L, wid Henry, 69 Maple
Crueman Mildred, bkkpr, 69 Maple
Cullen John, foreman, 35 Hickory
Cullen Nellie, 35 Hickory
Cullen Wm, painter, 128 Orange
Cullinan Mary, 462 Bloomfield av
Cullum James H, painter, 23 Thornton
Cullum Jennie, boxmkr, 23 Thornton
Cumming Silas P, 393 Bloomfield av; NY
Cummings Richard, lab, 75 Myrtle
Cunningham Julia, wid James, nurse, 14 Walnut ter
Cupoli Victor, 280 Glenwood av
Curran Arthur, designer, 88 Monroe pl
Curran James, designer, 88 Monroe pl
Curran Sidney, clk, 88 Monroe pl
Currey Alfred H, painter, 23 Ella
Currey Archibald, eng, 23 Ella
Curtis Harry P, bkkpr, 142 Willow
Curtis Geo L Rev, pastor First Presbyterian Church, 23 Park pl
Curto Toney, shoemkr, 208 Broad

To find a Name know how to Spell it.

For Abbreviations see page 991.

D

Dahl Fred, painter & decorator, 24 Paloubet
Dailey Annie, binder, 34 Hill
Dailey Archibald H, US Aristotype Co, 47 Charles
Dailey Bridget, wid John, 137 Orange
Dailey Catherine, wid Peter, binder, 34 Hill
Dailey Catherine G, binder, 34 Hill
Dailey D Craig, US Aristotype Co, Charles c Delaware av; EO
Dailey Frank B, bkkpr, 18 Almira
Dailey Mary, wid Patk, 149 Orange
Dailey Wm B, US Aristotype Co, Charles c Delaware av; EO
Dale Andrew C, bkkpr, 27 Benson

FIDELITY TRUST COMPANY, NEWARK, N. J.
Receives for safe keeping securities and valuables, and rents Safe Deposit Boxes in its Burglar and Fire-proof Vaults, at moderate rates.

PARQUET FLOORING Geo. H. Van Emburg
483 Broad St. NEAR ORANGE Newark, N. J. Bell 'Phone 6603

Freeman Bros., Fruits, Vegetables, Fish, Oysters, 53-55 Freeman St., Orange, N. J.
Clams, Poultry and Game.
TELEPHONE 187.
584 MAIN STREET, EAST ORANGE.

JOHN C. CONOVER, COAL WOOD . . BLUE STONE MASONS' MATERIALS
OFFICE AND YARD, LINCOLN AVENUE AND R. R. ORANGE
TELEPHONE NUMBER 149 . .

Dalley Cornelius, mason, 57 Myrtle
Dalrymple Jessie, wid Wallace W, 80 Oakland av
Dancer Thos L, news, 306 Glenwood av; 156 Thomas
Daniel Raymond H, butcher, 87 Montgomery av
Dann Mrs Ellen, laundry, 315 Glenwood av
Darby Mrs Eliza H, 143 Orchard
Darby Harry, milk, 153 Orange
Darley Arthur, salesman, 153 Orange
Darling Fred, far, E Passaic av; Bpo
Darling Fred M, papermkr, E Passaic av n Day; Bpo
Darling Leslie, far, E Passaic av n Day; Bpo
Daughters of Liberty, 50 Washington av
Davey E H Co, trunk board mfrs, Davey n Franklin av
Davidson Chas E, carp, Broad c Watchung av; Bpo
Davidson Louis, plumber, Broad c Watchung av
Davidson Wm A, painter, 161 Walnut
Davidson Wm A, painter, 24 Willow
Davis Arthur (c), lab, 15 Race
Davis Catherine, wid Wm, 9 Plane
Davis Chas A, coffee, 14 Oakland av; 97-99 Water, NY
Davis David, lab, 24 Willow
Davis Edward, carder, 90 Plane
Davis Frank, lab, 340 Franklin av
Davis Fred M,bkkpr, 147 Orchard
Davis George, bkkpr, 146 Walnut
Davis Howard B, bkkpr, 171 Liberty; Bway and 19th, NY
Davis Jeremiah, mach, 146 Walnut
Davis Josephine D, 425 Franklin
Davis Margaret, dressmkr, 14 Oakland av
Davis Mary A, wid James B, 171 Liberty
Davis Wm H, printer, 171 Liberty; 75 Clinton, Newark
Davis Wright C, butcher, 13 Spruce
Dawkins Geo W, comp, 57 Willow
Dawkins Lewis, grocer, 419 Bloomfield av; 340 Franklin
Dawkins Wm, clk, 340 Franklin
Dawson Alfred, mach, 77 Myrtle
Day Abraham, bakery and confr, 574 Bloomfield av
Day Anna M, wid David M, 210 Franklin
Day E M, 18 Spruce

MONTCLAIR TRUST COMPANY, Montclair, N. J.
receives deposits subject to check and pays interest on daily balances, and on time certificates allows a higher rate of interest.
Accounts of Corporations, Societies, Firms and Individuals invited.

JOHN N. DELHAGEN,

Manufacturer and Dealer in

HARNESS, RUBBER GOODS, HORSE CLOTHING, TRUNKS and GLOVES

OF EVERY DESCRIPTION.

No. 10 Broad Street, Bloomfield, N. J

CLARENCE S. ABRAMS, PH. G. G. WALTON ABRAMS, PH. G.
PARSONS' PHARMACY, MUSIC HALL, TELEPHONE 45.
AGENCY FOR VACCINE AND ANTITOXINS.
DR. WALTON'S COMPOUND OXYGEN.
Dr. M. G. Dadirriaus' Matzoon.
Dr. E. F. Brush's Kumyss.

COYNE'S LIVERY STABLES, Furniture Express, and Storage Warehouses.
349 MAIN ST., TELEPHONE 80-A. EAST ORANGE.

CONOVER BROS., LUMBER TIMBER HARDWOOD
OFFICE AND YARD: LINCOLN AVE AND D. L. & W. R. R., ORANGE, N. J.
TELEPHONE NUMBER 149.
J. C. CONOVER
P. S. CONOVER, JR.

Day Eugene G, clk, E Passaic av n Day; Bpo
Day John, lab, 56 Hill
Day Robert E, m mason, 265 Broad
Day W Halsey, clothier, 187 Broad; 817 Broad, Newark
Day Wm, baker, 66 Montgomery av
Dean Clarence, hat, 34 Lawrence
Dean Jeremiah, horseshoer, Glenwood op Linden av; 1 Montgomery av
Dean Matilda Mrs, confr, 1 Montgomery av
Decker Burt M, bkkpr, 24 Washington av
Decker Thos H, prop, Standard Livery & Boarding Stables, 128 Broad; 600 Bloomfield av
DeHart Lyman, 79 Wilett
DeHart Mary J, 76 Monroe pl
DeHart Phoebe, wid John, 76 Monroe pl
DeHart Winfield S, mgr Lappin Brake Shoe Co, 76 Monroe pl; Cortlandt, NY
Deitrich Martha, 259 Spruce

ELECTRICITY
IN THE RESIDENCE MAKES POSSIBLE MANY ARTISTIC EFFECTS . .
UNITED ELECTRIC CO. OF NEW JERSEY

Delaney Andrew, carp, Walnut ter n Walnut
Delaney Geo, painter, 57 Lake
Delaware, Lackawanna & Western RR Depot, A Doremus, ticket agt, Glenwood av
Delhagen Amzi, carp, 20 Jersey
Delhagen Daniel, driver, 21 Spring
DELHAGEN, JOHN N, harnessmkr, 10 Broad; 259 Montgomery. See adv index
Delhagen Wm H, clk, 259 Montgomery av
Delp Jacob, mason, 268 Broad
Delp John, mason, 268 Broad
Demarest Harry E, 23 Morton
Demery Robert, lab, 198 Glenwood av
Demick Wallington, lab, 40 John
Demmert Carl, toolmkr, 3 Clearfield av
De Moyne Frank, fruit broker, 11 Morton; 250 Washington, NY

ESTABLISHED 1885
REAL ESTATE
INSURANCE
LOANS
CLARENCE B. TUBBS
Opp. Lackawanna Station
MONTCLAIR, N. J.
5 Beekman Street, New York
NOTARY AND COMMISSIONER

ROGER H. BUTTERWORTH, REAL ESTATE, INSURANCE & LOANS
NOTARY PUBLIC AND COMMISSIONER OF DEEDS
Office, 84 Dodd Street cor. Prospect, East Orange, N. J.
Tel. 1153 E. Orange.

ORANGE BREWERY
ORANGE, N. J.
Brewers of Finest LAGER BEER, Ales and Porter

JOHN C. CONOVER, COAL WOOD . . BLUE STONE MASONS' MATERIALS
OFFICE AND YARD, LINCOLN AVENUE AND R. R. ORANGE
TELEPHONE NUMBER 149

Dempsey Patk, lab, 16 Broad
Dennison Harry C, wall paper, 90 Thomas; NY
Dennison Maria B, wid Jos P, 90 Thomas
Derby Eliza, wid Geo, 432 Franklin
Derby Geo H, clk, 432 Franklin
Deroga Angelo, peddler, 53 Spring
Desent Joseph, Philip Desent & Co, 611 Bloomfield av; Kearny
Desent Philip, Philip Desent & Co, 611 Bloomfield av; Kearny
Desent Philip & Co, Philip and Joseph Desent, bicycles, 611 Bloomfield av
Deuble Amelia Mrs, 54 New
Dreuble Emma Mrs, dressmaker, 54 New
Devausney Geo, mason, Passaic rd n Day
Devausney John, far, Passaic av
Devore Geo D, real est, 170 Barkeley av
Devore Henrietta, teacher, 170 Berkeley av
Dey Henry, foreman, 328 Franklin
Diamond Mills Paper Co, John Ward, supt, Broad n Incline Plane
Dickerson E Anna, wid Adrain, 142 Watsessing av
Dickerson Wm (c), 14 Race
Dickey Alta, 53 Morris pl
Dickfield Chas, gardener, Broad n Bay av
Diefenbaher Fred, elect, 9 2d
Diefenbacher Sophie, hairdresser, 9 2nd
Diefenbacher Sophie, wid Lewis, 9 2nd
Diehl Geo A, mach, 282 Bloomfield av
Dietrich Otto H Rev, tutor German Theological Seminary, 27 Almira
Dillon Angelo, ins, 440 Franklin
Dillon John F, bookbinder, 279 Berkeley av
Dillon Jos, carder, 17 Vine
Dillon Nicholas, retired, 279 Berkeley av
Dillon Thos, lab, 17 Vine
Dimler Peter, baker, 23 Brookside pl
Disbrow H Grinnell, 226 Belleville av; 56 Warren, NY
Diltz Daniel, mach, 449 Bloomfield av
Dobbek John, driver, 41 New
Dodd Allison, coal, 301 Belleville av; 143 Liberty, NY
DODD, AMZI, counsellor, 82 Broad; 752 Broad, Newark
Dodd Anna R, 446 Franklin
Dodd Edward C, banker, 34 State

WATCHES
DIAMONDS
HARTDEGEN 677 BROAD ST.
Cor. W. Park
NEWARK.

PAINTS S. E. M. RICE · OILS ·
554 BROAD STREET, NEWARK, N. J. 'PHONE 956

Dodd Emma L, music, 37 State
Dodd Fannie, boarding, 37 State
DODD, HENRY P, ins and real est, 205 Walnut; 182 Belleville av
Dodd Horace Jr, clk, 667 Bloomfield av
Dodd John C S, bank clk, 667 Bloomfield av
Dodd Jos A, carp, 470 Broad
Dodd Jos H, treas Bloomfield Savings Bank, 112 Broad
Dodd Puliette C, 140 Broad
Dodd Katherine I, 446 Franklin
Dodd Lewis K, cashier Bloomfield Nat Bank, 171 Linden av
Dodd Margaret N, wid Chas E, 140 Broad
Dodd Mary C, wid Carmus, confr, 451 Bloomfield av
Dodd Mary E, 446 Franklin
Dodd Nathaniel H, carriagemkr, 610 Bloomfield av; 29 Park
Dodd Reuben N, prop Dodd's Hall, livery stable, 287 Glenwood av; 430 Franklin

M. C. COSLER
Decorator and Upholsterer
GENERAL REPAIRING IN ALL ITS BRANCHES.
PHONE 1813. 313-315 MAIN STREET, E. ORANGE, N. J.

Dodd Robert, retired, 470 Broad
Dodd Wm S, lawyer, 98 Broad; 750 Broad, Newark
Dodd's Hall, Reuben N Dodd, prop, 287 Glenwood av
Dolan James, brass works, 63 Lake
Donnelly Emma A, dressmkr, 92 Montgomery av
Donnelly Patrick, foundryman, 15 Linden av
Donohue Ellen Mrs, 56 Willet
Donohue John, lab, 56 Willet
Doran James, Jerome pl n Berkeley av
Doremus Andrew Jr, carp & builder, r 68 Bloomfield av; Walnut ter n Williamson av
Doremus Henry, far, Broad n Bellevue av; Bpo
Doremus Rachel, wid Garrett, 40 Park
Dorr Fred, butcher, 137 Belleville av
Dorsey Wm H (c), coachman, 35 Park pl

FIDELITY TRUST COMPANY, NEWARK, N. J.
Guarantees Titles to Real Estate against fraud, accident and errors, at fixed charges, and will defend at its own expense, any action brought against the holder of one of its policies by reason of any error in its titles.

CONOVER BROS., LUMBER TIMBER HARDWOOD
OFFICE AND YARD: LINCOLN AVE AND D. L. & W. R. R., ORANGE, N. J
TELEPHONE NUMBER 149.
J. C CONOVER
P. S. CONOVER, JR.

JAMES A. COE & CO., IRON AND STEEL Heavy Hardware
JAMES A. COE, PRES. WILLIAM P. COE, VICE-PRES. JAMES D. COE, TREAS. CHAS. A. CRANE, SEC'Y.
106-108 MULBERRY ST. 68, 70 & 72 CLINTON ST. NEWARK.

R. Walsh & Co. THE POPULAR ICE CREAM OF THIS STATE
Newark Stores
151 and 157 Market St.
683 Broad Street

Dossenbach Edward, engr, 96 Watsessing av
Douglass Catherine A, wid Aaron, 256 Liberty
Douglass Chas S, clk, 130 Walnut
Douglass Wm B, exp agt D L & W RR, 256 Liberty
Dower Fred, carp, 21 2d
Down Nicholas, watchman, 31 Willow
Down Sylvan B, papermkr, 72 Watsessing av
Downer Harry E, bicycle repairer, 20 Myrtle
Downer Orpha, wid Edwin, 20 Myrtle
Drake Anna T, stenog, 490 Bloomfield av
Drake Elmer, driver, 490 Bloomfield av
Drake Nelson H, clk, 490 Bloomfield av
Draper Ella, v prin High School, 18 Church
Draper Mary M, prin Centre School; 18 Church
Draper Nettie, 18 Church
Draper Sarah W, wid Richard, 18 Church
Dresser James H, station agt, NY&GLRR; 256 Spruce
Dresser Nancy G, wid Levi, 256 Spruce
Dreux Alexander, lith, Berkeley av n Montgomery av
Drew Albert E, clk, 119 Washington
Drew Alex F, clk, 269 Belleville av
Drew James B, sea food, 319 Glenwood av; 119 Washington
Drudy Jos, lab, 34 Hickory
Drudy Michael, butcher, 34 Hickory
Drudy Patk, lab, 34 Hickory
Drudy Stephen, clk, 34 Hickory
Due Imanuel, clk, Myrtle av
Duffield Hattie H, wid Rev Samuel W, 31 Clarendon pl
Duffield Kenneth G, clk, 31 Clarendon pl
Duggan Catherine, weaver, 15 Cedar
Duggan Michael, gardener, 15 Cedar
Dunbar John B, Prof, 208 Liberty; Boys' H S, Brooklyn
Dunbar Mary, wid Dominick, 20 John
Dunbar Paul J, clk, 208 Liberty
Dunbar Thos, wire ruler, 20 John
Dunbar Willis, clk, 208 Liberty
Duncan Ernest, elect, 109 Spruce
Duncan John W, wool mer, 27 Park pl; 92 Franklin, NY
Dunn Chas F, lab, 45 Osborn
Dunn John, lab, Broad

JOHN C. CONOVER, COAL WOOD.. BLUE STONE MASONS' MATERIALS
OFFICE AND YARD, LINCOLN AVENUE AND R. R. ORANGE
TELEPHONE NUMBER 149..

CAHILL & MILLS, SANITARY PLUMBERS Steam, Hot Water and Hot Air Heating
10 Washington Pl., E. Orange, N. J.
NEAR BRICK CHURCH STATION
JOHN CAHILL
HENRY MILLS
Tel. Call 103-A E. O.

BENEDICT BROTHERS
Watches, Diamonds and Jewelry
141 BROADWAY, CORNER LIBERTY
Washington Life Insurance Building.
END VIEW THE BENEDICT"
SIDE VIEW

East Orange National Bank
SAFE DEPOSIT VAULTS
Private Lock Boxes as low as $3 each per year.
Special Terms for Silverware Storage.

Dunn John, mason, 317 Glenwood av
Dunn John Jr, 45 Osborn
Dunn Wm J, lab, 45 Osborn
Dunnell Anna, teacher, 84 Linden av
Dunnigan Catherine, wid Peter F, 18 Hill
Dunnigan Gertrude, 18 Hill
Dunnigan James, iron moulder, 18 Hill
Dunnigan John, brass moulder, 139 Orange
Dunnigan Michael, clk, 18 Hill
Dunnigan Michael, lab, 31 Hill
Dunnigan Michael Jr, brass moulder, 31 Hill
Dunnigan Peter, Seabury's Laboratory, 31 Hill
Dunnigan Thresa, 18 Hill
Dupre James N, elect, 32 Smith
Dupre Robert J, clk, 32 Smith
Durning Chas A, police, 52 Hill
Durning Chas Jr, hat, 52 Hill
Durning John, butcher, 52 Hill
Durr Michael, printer, 14 Willet
Durr John, carp, 26 Almira
Durr Jos A, plumber, 37 Osborn
Durr Lawrence, 26 Almira
Durr Richard, 26 Almira
Dusenberry Louise, wid George A, 38 Bay av
Dymek Walentz, lab, 40 John

To find a Name know how to Spell it.

For Abbreviations see page 991.

E

Easton Ellen, wid Anthony, 160 Walnut
Early Charles, fireman, 311 Franklin
Early Charles Jr, lab, 311 Franklin
Early Susan J, bkkpr, 311 Franklin
Eaton Chas W, artist, 50 Monroe pl; 318 W 57th, NY
Eden Robert Charles, elect eng, 98 Franklin
Edgerley lfred H, Edgerleye & Gilson, coal and wood, etc, Watsessing av c Charles
Edgerly John, hat, 35 Ella
Edgerly & Gilson, John Edgerly & S Ezra Gilson, coal, wood, etc, Watsessing av c DL&WRR
Edwards John S, 272 Montgomery av
Edwards Reese T, bagg agt, 46 Grace
Edwards Theo, carp, West n Race
Eggers Chas, shoes, 2 Orange

CONOVER BROS., LUMBER
TIMBER HARDWOOD
OFFICE AND YARD: LINCOLN AVE. AND D., L. & W. R. R., ORANGE, N. J.
TELEPHONE NUMBER 149
J. C. CONOVER
P. S. CONOVER, JR.

F. W. MASSMANN Florist
557 MAIN STREET
EAST ORANGE

CHAS. M. DECKER & BROS.
IMPORTERS AND GROCERS
222-224 Main St., Orange. 537-539 Main St., E. Orange.
6-8 Church St., Montclair. S. O. & Vose Aves., S. Orange.

DRINK THEA-NECTAR. PURE CHINESE TEA. Delicious Flavor, 60c. per lb.
THE GREAT ATLANTIC AND PACIFIC TEA CO., 285 Main St., Orange.

JOHN BERRYMAN, CONTRACTOR 7 Alden Pl., op. Orange Station, Erie RR.
Carpenter and Builder Residence, 136 Washington Street, East Orange
ORANGE, N. J. TEL. 488

JOHN C. CONOVER, COAL WOOD.. BLUE STONE MASONS' MATERIALS
OFFICE AND YARD, LINCOLN AVENUE AND R. R. ORANGE
TELEPHONE NUMBER 149..

Ehni Philip, retired, 10 Charles
Eichele Mrs Mary, employment office, 118 Glenwood av
Eichles John, far, Broad n Alexander av; Bpo
Eichles Peter, far, Broad n Alexander av; Bpo
Eichorn Herman, painter, 49 Lake
Ekarius Antonette, warper, 22 Berkeley pl
Ellor Albert E, hat, Delaware av op Grace
Ellor Arthur A, bank clk, 58 Watsessing av
Ellor Bros & Hall, Samuel and Jos Ellor and William J Hall, hat mfrs, 12 Prospect
Ellor Fred, hat, Charles n Cross
Ellor Geo A, clk, 56 Dodd
Ellor Irwin, bkkpr, 70 Watsessing av
Ellor James E, grocer, 56 Dodd; 64 Watsessing av
Ellor Jos W, Ellor Bros & Hall, 12 Prospect; Dodd, EO
Ellor Louis A, clk, 64 Watsessing av
Ellor Samuel, Ellor Bros & Hall, 12 Prospect; 70 Watsessing av
Ellor Wm H, hat, 37 Grace
Endowment Rank Section No 706, N of P, 50 Washington
Equitable House Furnishing Co, Chas F and Mary E Kocher, 285 Bloomfield av
Erie RR Station, J H Dresser, ticket agt, Beach c Walnut
Ericson August, mach, 320 Glenwood av
Ericson Emil, boxmkr, 32 Lawrence
Ernst Arnold, carder, 39 Spring
Ernst August, tinsmith, 39 Spring
Ernst Chas, elect, 39 Spring
Essex County Building and Loan, 36 Broad
Essex County Mutual Ins Co, John Van Winkle, pres, 7 Broad
Essex County "Nickel In" Cigar Factory, Chas Zeppelin, prop, 384 Broad
Essex Hook and Ladder Co No 1, 282 Glenwood av
Essex Hotel, Ernest Raaflaub, prop, Bloomfield av c Washington
Eureka Lodge No 46, K of P, 50 Washington
Eveland Albert, painter, 37 Linden av
Excelsior Hose Co No 3, 379 Broad

Cut Flowers.. Plants and Seeds HARVEY'S 385 MAIN STREET PHONE 241 EO. East Orange

GAS AND ELECTRIC FIXTURES
REFINISHING AND CONTRACTING
ROBERT OSBORNE, 326 MAIN ST., E. ORANGE
Commonwealth Building

O. S. WILLIAMS, Plumbing, Gas Fitting and Tinning
NO. 240 WASHINGTON STREET, OPP. N. Y. & G. L. R. R. DEPOT

CONOVER BROS., LUMBER TIMBER HARDWOOD
OFFICE AND YARD: LINCOLN AVE. AND D., L. & W. R. R., ORANGE, N. J.
TELEPHONE NUMBER 149
J. C. CONOVER
P. S. CONOVER, JR.

To find a Name know how to Spell it.

For Abbreviations see page 991.

F

Fairchild Cornelia, 5 Monroe pl
Fairbanks Jos, salesman, 278 Montgomery av
Fairview Public School, Ida E Robinson, prin, Berkeley av c Montgomery av
Farrand Chas H, builder, 114 Berkeley av
Farrand Gustave L, 114 Berkeley av
Farrand Helena, wid Standford, 136 Franklin
Farrand Herbert C, wire fencing, 130 Franklin
Farrand Howard P, 114 Berkeley av
Farrand Mary L, wid Robert W, 715 Bloomfield av
Farrell Fred, hatter, 175 Walnut
Farrington Tillie, wid Adam, music, 79 Thomas
Faucett Thomas, driver, 444 Bloomfield av
Fay Edward, lable factory, 18 Grace
Federicr Antoni, contr, 225 Newark av

ELECTRIC LIGHT
BRINGS HEALTH
FOR IT DOES NOT VITIATE THE ATMOSPHERE
United Electric Co. of New Jersey

Feldman Magdaline, wid Jacob, rlington av n DL& W RR
Feldman Moses, shoemkr, 21 Broad
Fenwick Mrs Francis, 324 Broad
Ferguson Alexander, hat, 106 Myrtle
Ferguson Alexander, moulder, 43 Orange
Ferguson Chas C, reporter, 17 Myrtle
Ferguson Chas K, brass foundry, ft Crown; 40 Ella
Ferguson Chas R, bank clk, 20 Liberty
Ferguson Edwin W, cream separator, 43 Orchard
Ferguson Frank, hat, 23 2d
Ferguson Frank L, hat, 35 Grace
Ferguson George, job printer, 20 Liberty
Ferguson James, pasteboard, 43 Orchard
Ferguson John, hatter, 52 Dodd
Ferguson John G, brass foundry, ft Crown; 41 Lake
Ferguson Kate, wid John D, 43 Charles

FIDELITY TRUST COMPANY, NEWARK, N. J.
Receives for safe keeping securities and valuables, and rents Safe Deposit Boxes in its Burglar and Fire-proof Vaults, at moderate rates.

GEO. H. VAN EMBURG
483 Broad St. (near Orange) Newark
Parquet and Strip Flooring
Wood Carpeting
BELL 'PHONE ... 6603

Ferguson Martha C, trimmer, 43 Charles
Ferguson Robt M, clk, 43 Orange
Ferguson Sabara, dressmkr, 20 Liberty
Fernwood Fresh Air Home, Essex av n Baldwin
Fessler Meta, 378 Bloomfield av
Finan John, buffer, 127 Walnut
Finerty Henry, printer, Delaware av op Grace
Finerty James H, moulder, 129 Orange
Finerty John, teamster, 73 Spruce
Finerty John H, hat, 129 Orange
Finerty Kate, 38 Hickory
Finerty Lauretta, tel operator, 73 Spruce
Fink Annie, 44 Lake
Fink Henry, 115 Myrtle
Finn William, Western Union, 28 Benson
Finnegan Eliza, wid James, 86 Walnut
Finnegan Elizabeth, stenog, 86 Walnut
Finnegan James, clk, 86 Walnut
Finnegan Mary, feather curler, 86 Walnut

HORTON D. WILLIAMS
Cemetery Memorials
..Agent for Greenwood Stone Bleach....
Opp. Rosedale Cemetery, ORANGE, N. J.

Finnerty Thos, carder, M&E Canal n Belleville av
Finser Conrad, foreman, DL&WRR n Watsessing station
First Baptist Church, Rev Chas A Cook, pastor, Franklin c Washington av
First Presbyterian Church, Rev Geo L Curtis, pastor, Broad c Church
Fisher Aldin, far, Broad n Belleville av; Bpo
Fisher Frank, papermkr, 389 Broad
Fisher Geo, far, Broad n Belleville av; Bpo
Fisher John, mason, 54 Lake
Fisher John H, plumber, 22 Maple
Fisher Jos, elect, 20 Lake
Fisher Nelson, salesman, Broad n Bellevue av
Fisk Elva, wid Chas W, stenog, 93 Race
Fisk Samuel M, bkkpr, 84 Willet
Fissler Meta, 378 Bloomfield av
Fitch Linden G, engr, 46 Monroe pl

FREEMAN BROS., Meat Market, Nos. 53-55 Freeman St., Orange, N. J.
POULTRY AND GAME.
TELEPHONE 187
584 MAIN STREET, EAST ORANGE

JOHN C. CONOVER, COAL, WOOD.. BLUE STONE
MASONS' MATERIALS
OFFICE AND YARD, LINCOLN AVENUE AND R. R. ORANGE
TELEPHONE NUMBER 149..

MONTCLAIR TRUST COMPANY, Montclair, N. J.
loans money on Stocks, Bonds, Mortgages and other approved collaterals at current rates, acts as Executor, Guardian, Trustee, Transfer Agent of Corporations, and in all fiduciary capacities.

CLARENCE S. ABRAMS, PH. G. G. WALTON ABRAMS, PH. G.
PARSONS' PHARMACY, MUSIC HALL, TELEPHONE 43.
AGENCY FOR VACCINE AND ANTITOXINS,
DR. WALTON'S COMPOUND OXYGEN.
Dr. M. G. Dadirriaus' Matzoon.
Dr. E. F. Brush's Kumyss.

COYNE'S LIVERY STABLES,
Furniture Express, and Storage Warehouses
349 MAIN ST., TELEPHONE 80-A. EAST ORANGE.

CONOVER BROS., LUMBER TIMBER HARDWOOD
OFFICE AND YARD: LINCOLN AVE. AND D., L. & W. R. R., ORANGE, N. J. TELEPHONE NUMBER 149
J. C. CONOVER P. S. CONOVER, JR.

Fitzgibbon Ellen H, dairy, E Passaic av n Day
Fitzgibbon Charles, far, E Passaic av n Day
Fitzgibbon Robert, far, E Passaic av n Day
Fitzherbert Thos, clk, Myrtle av
Flanagan Ann, wid Patk, 167 Walnut
Flanagan Chas J, hat, 50 Lake
Flanagan Edward, spinner, 34 Baldwin
Flanagan James, lab, 56 Lake
Flanagan John, driver, 56 Lake
Flanagan Patk, lab, 56 Lake
Flanegan Charles, hat, 167 Walnut
Flannery James I, teamster, Walnut ter n Walnut
Flannery John, teamster, 342 Broad
Flannery John, weaver, 218 Walnut
Flannery John H Jr, moulder, 342 Broad
Flannery Peter A, teamster, 218 Walnut
Flanney Rosamonde, 180 Walnut
Flannery W A, elect, 342 Broad
Fleischer Fred, painter and paperhanger, 32 State
Fleischman Christian, elect, 117 Race
Fleissner Thos, bkkpr, 380 Broad
Fletcher Hazeltine R, teacher, 43 Beach
Flood Robert, pinmkr, 627 Bloomfield av
Florus Fred Jacob F Jr, teamster, Myrtle av n Saw Mill
Florus Geo, carp, 18 E Passaic av
Florus Jacob F, stone mason, 18 E Passaic av
Florus Wm, carp, Franklin av n Plane
Folsom A Augusta, 117 Washington
Folsom Arthur G, clk, 117 Washington; NY
Folsom Norman H, clk, 160 Thomas
Folsom Sophia E, wid John F, 117 Washington
Fornoff Geo S, letter carrier, 84 Belleville av
Fornoff Geo W, retired, 17 Maple
Fornoff Geo W Jr, clk, 42 Orchard
Fornoff Jacob, huckster, 378 Bloomfield av
Fornoff Peter, eng, 38 Maple
Fornoff Peter Jr, brasswkr, 27 Baldwin
Fornoff Wm, constable, 35 Baldwin
Fortunee Thos, fireman, 32 Pitt
Foster Frank, hatter, 49 Grace
Foster Henry, clk, 30 Willow
Foster Henry, elect, 59 Linden av
Foster James, constable, 30 Willow
Foster Robert, plumber, 30 Willow

JAMES A. CLARK, Real Estate
purchased, Sold, Appraised,
Leased, Exchanged, Managed and Loans Negotiated.
AGENT FOR ÆTNA, GERMANIA AND NORTH AMERICAN INSURANCE COMPANIES.
Cor. CONE ST. 240 MAIN ST., ORANGE, N. J.

Drink Orange Beer! IT'S GOOD!

ROGER H. BUTTERWORTH, Mortgages, Loans & Exchanges
84 Dodd cor. Prospect St., E.O. Tel. 1153 E.O.

JOHN C. CONOVER, COAL WOOD .. BLUE STONE MASONS' MATERIALS
OFFICE AND YARD, LINCOLN AVENUE AND R. R. ORANGE
TELEPHONE NUMBER 149 ..

Foster Wm, elect, 19 Watsessing av
Fox Ann, wid Patk, 53 James
Fox Elizabeth, wid Philip L, 43 New
Fox Harry ,mech, 25 Broad
Fox Neal (c), coachman, 20 Vine
France Edward, lab, 180 Glenwood av
Francis Joanna Mrs, music, 85 Race
Francis Wm A, paper boxes, 85 Race
Frank Antoni, fireman, 36 New
Frank Chas W, 45 Willow
Frank Herman, musician, 106 Willow
Frank Louis, blksmith, 365 Broad
Frank Robert, mach, 156 Glenwood av
Frank Wilhelmina, wid Wm, 26 Baldwin
Frank Wm, finisher, 26 Baldwin
Frase Robert, sea food, 32 Prospect
Frater Chas, carp, 44 Lake
Frater Julius, supt Bloomfield Park, 44 Lake
Frater Pauline, 44 Lake
Fredericks August, hat, Lakewood ter n Mill
Fredericks August, lab, 49 Mill
Fredericks Chas, carp, Lakewood ter
Fredricks Robert, mason and bldr, 23 Morton
Fredericks Wm, teamster, Mill n Bay av
Freeman Ada, 254 Franklin
Freeman Howard W, People's Ice Co, 245 Glenwood av; 161 Thomas
Freeman J Emmons, 10 Hill
Freeman Jacob, foreman, 21 Myrtle av
Freeman Mabel, teacher, physical training, 288 Broad
Freeman Mrs Mary, 26 Maple
Freeman Mary F, wid Frank, 466 Bloomfield av
Freeman Robert S, clk, 155 Thomas
Freese Carl, tanner, Passaic av
Freeman Wm A, agt Essex Ice Co, 155 Thomas
Freeman Wm T, clk, 155 Thomas
French Frank, lab, 190 Washington
Frezier Geo M, brass moulder, 74 Willow
Friend Eliza, wid Henry, 40 Clinton
Friend Thos, bkkpr, 40 Clinton
Friendshafts Bund Lodge, 295 Glenwood av
FRIES BROS, mfg chemists, Orange c Hill; 92 Reade, NY
Fritz Augustus, carp and bldr, 16 People's Park
Fritz Wm, produce, Myrtle av n old saw mill

HARTDEGEN JEWELRY SILVERWARE 677 BROAD ST. Cor. W. Park NEWARK.

PAINTS S. E. M. RICE · OILS ·
554 BROAD STREET, NEWARK, N.J. 'PHONE 956

CONOVER BROS., LUMBER TIMBER HARDWOOD
OFFICE AND YARD: LINCOLN AVE. AND D., L. & W. R. R., ORANGE, N. J.
TELEPHONE NUMBER 149
J. C. CONOVER
P. S. CONOVER, JR.

BALLANTINE'S Ales & Porter ON DRAUGHT Throughout the State.

Fronapfel Bros, Herman and Joseph B, hardware, 326 Glenwood av
Fronapfel Herman, Fronapfel Bros, 326 Glenwood av; 155 Williamson av
Fronapfel Joseph, cloth dyer, 155 Williamson av
Fronapfel Joseph B, Fronapfel Bros, 326 Glenwood av; 155 Williamson av
Fronapfel Martha E, stenog, 155 Williamson av
Fronapfel Sophia, stenog, 155 Williamson av
Frost Ida, 32 Orchard
Froter Chas, carp, 44 Lake
Froter Julius, contr, 44 Lake
Fuller Arthur F, salesman, 112 Broad
Fuller Bernard R, clk, 23 Orchard
Fuller James W, coll, 70 Clinton
Fullman Jos, foreman, rubberwks, 19 Almira
Fullman Fred, landscape gardener, 33 Monroe pl
Fuchs Elizabeth, wid Louis, 43 New
Fuchs Julius N, organ builder, 14 Ella
Furze Anna, boxmkr, 68 Willow

To find a Name know how to Spell it.

For Abbreviations see page 991.

G

Gaffney Stephen A, Met Ins Co, 39 Broad; 71 Clinton
Gahs Adam H, pasteboardmkr, 37 Maple
Gahs Albert, butcher, 24 Broad
Gahs Catherine, wid Frank, 25 Farrand
Gahs Frank Jr, newsdealer, 165 Spruce
Gahs Fred, clk, 25 Farrand
Gahs Philip B, mach, 165 Spruce
Galloway Elmira, dressmkr, 224 Spruce
Galloway James H, retired, 224 Spruce
Galloway Lillian M, teacher, 224 Spruce
Garabran Helen, 22 Williamson av
Garabrant Abraham P, far, Broad n E Passaic av
Garabrant David G, paper, 76 Willimson av; 75 Duane, NY
Garabrant Jos E, student, 76 Williamson av
Gardner Edward W, chemist, 50 Broad; 156 William, NY
Gardner Jane A, wid Fred B, 274 Broad
Gardner Robert H, chemist, 50 Broad; 156 William, NY

FIDELITY TRUST COMPANY, NEWARK, N. J.
Acts as Executor, Guardian, Trustee, etc. of Estates, and as Surety on Contract and Judicial Bonds. Administers Trusts of every character.

GEO. B. HICINBOTHAM, SHOES RUBBERS
UNION MADE.
248 Washington St., Orange, N. J. Custom Work and Repairing.

JOHN C. CONOVER, COAL WOOD..BLUE STONE MASONS' MATERIALS
OFFICE AND YARD, LINCOLN AVENUE AND R. R. ORANGE
TELEPHONE NUMBER 149..

JOHN CAHILL
HENRY MILLS
Tel. Call 103-A E. O.
CAHILL & MILLS, SANITARY PLUMBERS
Steam, Hot Water and Hot Air Heating
10 Washington Pl., E. Orange, N. J.
NEAR BRICK CHURCH STATION

Gardner Robert W, chemist, 50 Broad; 156 William, NY
Garfield Circle, Brothers of the Union, 50 Washington
Garlock Jos, Garlock & Mishell, 76 Glenwood av; 190 Thomas
Garlock & Mishell, news and cigars, 276 Glenwood av
Garner Samuel, Garner & Sempier, 85, 89 Bay av
Garner & Sempier, Samuel Garner and John Sempier, masons and bldrs, 85 Bay av
Garnier Geo, driver, 187 Glenwood av
Garnier John, hat, 187 Glenwood av
Garnier Louis, florist, 187 Glenwood av
Garnier Otto, mach, 187 Glenwood av
Garrabrandt Joseph, carp, E Passaic av n Day
Garrabrant Abraham, far, Broad n W Pssaic av; Bpo
Garrabrant John, Broad n W Passaic av; Bpo
Garrabrant Lula K, teacher, Clifton; Bpo
Garrabrant Peter S, Broad n W Passaic av
Garrabrant Tunis, coal, Broad op W Passaic; Bpo
Garret Joseph (c), lab, 551 Bloomfield av

DRAKE BUSINESS COLLEGE
MAIN AND CENTRE STREETS, ORANGE
Call or Write for Prospectus. Office Help Furnished.

Garret Joshua (c), lab, 551 Bloomfield av
Garrison Samuel, lab, 8 E Passaic av
Garside John W, hat, 48 Hill
Gavitt Elizabeth, wid Wm D, 135 Franklin
Gebhardt Geo, hat, 28 Lake
Gebhardt Herman, lab, 28 Lake
Gebhardt Valentine, grocer, 28 Lake
Geckler Frank M, salesman, 15 Williamson av
Gee John J, lab, 36 Willow
Gee Wm, printer, 36 Willow
Gehlen Edward, photo engr, 31 Grace
Geib Geo, baker, 44 Broad
Geiger Bertha, widd Louis, 26 Fairview pl
Geiger Louis Jr, 26 Fairview pl
Gekle Adam C, eng, 227 Spruce
Gekle Lydia, nurse, 254 Spruce
Gekle Margaret, wid Jacob, 254 Spruce
Gekle Mary, 227 Spruce

BENEDICT BROTHERS
Watches, Diamonds and Jewelry
141 BROADWAY, CORNER LIBERTY
Washington Life Insurance Building.
END VIEW "THE BENEDICT"
SIDE VIEW

FINNERAN & MERRIGAN, PLUMBERS AND ...GAS FITTERS
WARM AIR, STEAM AND HOT WATER HEATING + + SHEET METAL WORKERS.
95 Valley St. Orange, N. J.
TELEPHONE 2713

Gemeinert Julius, retired, 441 Bloomfield av
Gemp John, butcher, 40 Mill
Gemp Wm, lab, 40 Mill
Genin That S, ins, 19 Park; NY
Genung Edwin, carp, 37 Bay av
Gerber Rudolph, moulder, 44 Lake
Gerhard Carl, mach, 158 Glenwood av
Gehring Albert, rubber wks, 350 Franklin av
Gedlach Elizabeth, wid Fred, 36 Watsessing av
German Lutheran Church, Rev Julius Schulutz, pastor, Austin pl c Liberty
German Presbyterian Church, Rev Fred O Zesch, pastor, Park av c State
German Theological School of Newark, 55 Broad
Geurin Sarah A, wid Jacob, 324 Broad
Gibe Mary, wid Peter, 296 Glenwood av
Gibson Rev James R, Broad n Watchung
Gilbert Adele, 3 Baylis
Gilbert Eliza, wid Chas, 235 Franklin
Gilbert Henry, 468 Bloomfield av

Electric Light
BRINGS HEALTH FOR IT DOES NOT VITIATE THE ATMOSPHERE
United Electric Co. of New Jersey

Gilbert Seymour P, health insptr, 112 Thomas
Gilbert Thomas W, salesman, 48 Prospect
Gilbert Wright, carp, 3 Balis
Gilchrist John, 29 Washington pl
Gilchurt John, fish, Fulton Fish Mkt, Washington pl n Windsor pl
Gillman Jacob, teamster, Myrtle av n Canal
Gillman John R, hdware, 26 Spruce; 15 Chatham Square, NY
Gillman Martha L, teacher, 26 Spruce
Gilson Arthur C, hat, 22 Grace
Gilson Bridget, wid Michael, 50 Baldwin
Gilson Caroline, 88 Watsessing av
Gilson Catherine J, dressmkr, 50 Baldwin
Gilson John, hat, 22 Grace
Gilson Miss Mary, 88 Watsessing av
Gilson Mary A, wid Stephen, 22 Grace

CONOVER BROS., LUMBER TIMBER HARDWOOD
OFFICE AND YARD: LINCOLN AVE AND D., L. & W. R. R., ORANGE, N. J. TELEPHONE NUMBER 149
J. C. CONOVER
P. S. CONOVER, JR.

JAMES A. COE & CO., IRON AND STEEL Heavy Hardware
JAMES A. COE, PRES. WILLIAM P. COE, VICE-PRES. JAMES D. COE, TREAS. CHAS. A. CRANE, SEC'Y.
106-108 MULBERRY ST. 68, 70 & 72 CLINTON ST. NEWARK.

CHAS. M. DECKER & BROS.
IMPORTERS AND GROCERS
222-224 Main St., Orange. 537-539 Main St., E. Orange.
6-8 Church St., Montclair. S. O. & Vose Aves., S. Orange.

The Great Atlantic and Pacific Tea Co., 285 MAIN ST. ORANGE.
ARE SELLING THE BEST BUTTER IN THE WORLD. TRY IT.

JOHN BERRYMAN, CONTRACTOR and Builder
Carpenter
7 Alden Pl., op. Orange Station, Erie RR.
ORANGE, N. J. TEL. 488
Residence, 136 Washington Street, East Orange

JOHN C. CONOVER, COAL WOOD..BLUE STONE MASONS' MATERIALS
OFFICE AND YARD, LINCOLN AVENUE AND R. R. ORANGE
TELEPHONE NUMBER 149..

Gilson Mary E, paper mill, 50 Baldwin
Gilson Rose H, wool mill, 50 Baldwin
Gilson S Ezra, Edgerly & Gilson, coal 48 Dodd, DL& WRR
Girardey Clotilde, wid Victor, 159 Thomas
Glaab Philip, peddler, Mill n Bay av
Gladson Nancy, wid George N, 326 Franklin av
Glander John H, sign painter, 181 Washington
Glaser Jacob, huckster, Broad n Alexandre av
Glavin John, hat, 46 Prospect
Gleason Bridget, wid Michael, 71 James
Gleason Maggie, weaver, 71 James
Glennon Daniel, shoemkr, r 225 Liberty and 18 Vine
Glennon Daniel Jr, painter, 18 Vine
Glennon John, elect, 18 Vine
Glennon Mrs John J, grocery, 258 Montgomery av
Glennon John J, foreman, 258 Montgomery av
Glennon Joseph, postal clk, 80 Race
Glennon Margaret, stenog, 18 Vine
Glennon Mary A, stenog, 18 Vine
Glennon Mary E, pin factory, 143 Orange
Glennon Michael F, bkkpr, 18 Vine
Glennon Peter, printer, 143 Orange
Glennon Thos, mach, 143 Orange
Glennon Winnifred, wid John, 143 Orange
Glenwood Park, Glenwood av
Glynn Christopher, clk, 25 Henry
Goldsmith Emil, lithog, 80 Watsessing av
Gordon William A, lab, 237 Montgomery
Gore Wm J, plumber, 39 Grace
Gottschalk Elizabeth, wid John, 191 Glenwood av
Gottschalk Jennie, labeler, 191 Glenwood av
Gottschalk Minnie, inspector, 191 Glenwood av
Gough John J, lab, 19 Lake
Gould Wm, retired, 462 Bloomfield av
Goulet Paul, harnessmkr, Race c Franklin
Grace John, ice, 133 Newark av
Grafe Alfred, silk twister, 194 Orange
Grafe Paul, silk twister, 194 Orange
Graham Mrs Annie, packer, 221 Broad
Graham Arthur W, bkkpr, 52 Orchard; 100 William, NY
Graham Catherine, weaver, 117 Orchard
Graham Ellen, weaver, 117 Orchard
Graham Martin, mach, 117 Orchard

ORANGE STEAM LAUNDRY
18-20 Centre Street, Orange, N. J.
TELEPHONE 333 J. F. PASCOE, Proprietor

ROBERT OSBORNE Gas and Electric Fixtures Contracting
326 MAIN STREET, COMMONWEALTH BLD'G. EAST ORANGE

OFFICE AND YARD: LINCOLN AVE. AND D., L. & W. R. R., ORANGE, N. J. TELEPHONE NUMBER 149
CONOVER BROS., TIMBER LUMBER HARDWOOD
J. C. CONOVER
P. S. CONOVER, JR.

BALLANTINE'S Export Lager Beer ON DRAUGHT Throughout the State.

Graham Mary, dressmkr, 117 Orchard
Graham Patk, lab, 117 Orchard
Graham Winifred, weaver, 117 Orchard
Grant Bryan, artist, 167 Harrison
Graw Julia M, teacher, 35 Park av
Greacen John H, ft Incline Plane
Greacen Stanley, ft Incline Plane
Greder Maria, wid John, florist, 23 Fairview pl
Green Jennie, dressmkr, Brookside pl n Bloomfield av
Green Jesse C, supt Bloomfield Branch Prud Ins Co, 440 Franklin
Green Olivia, 24 Lawrence
Gdeenwich Fred, far, 901 Broad
Gregory Osvaldo, finisher, 384 Broad
Griesshaber Chas, far, 59 Belleville av
Griffin Patk, shoemkr, 141 Orange
Griffin Patk Jr, hat, 141 Orange

Purdue The Florist PHONE 186 EO.
OF THE ORANGES
373 Main St., East Orange

Griffin Sarah E, wid Wm, 38 State
GRIFFIN, EDWIN H. mason, 25 Orchard
Griffith Elmer B, Elmer B and John E Griffith, 24 Osborn
Griffith Eben L, mason, 28 Smith
Griffith Elmer B and John E Griffith, plumbers and tinners and gas fixtures, 24 Osborn
Griffith Herbert A, carp, 167 Walnut
Griffith John E, Elmer B and John E Griffith, 26 New
Griffith John T, blksmith, 24 Osborn
Griffith Oscar E, plumber, 24 Osborn
Grim John, papermkr, 289 Franklin av
Grimshaw Daisy, bkkpr, 93 Myrtle
Grimshaw Elizabeth, wid Samuel, 93 Myrtle
Grimshaw Emma, binder, 93 Myrtle
Grimshaw Samuel, Montclair, Bloomfield, NY Express and Transfer Co Office, 93 Myrtle, 275 Glenwood av
Grofe Augusta Mrs, 19 Orange
Groff Marion M, printer, 234 Spruce

FIDELITY TRUST COMPANY, NEWARK, N. J.
Receives Deposits and pays interest upon daily balances—subject to check at sight. Loans Money upon bond and Mortgage.

PARQUET FLOORING Geo. H. Van Emburg
483 Broad St. NEAR ORANGE Newark, N. J. Bell 'Phone 6603

Freeman Bros., Fruits, Vegetables, Fish, Oysters, Clams, Poultry and Game.
53-55 Freeman St., Orange, N. J.
TELEPHONE 187.
584 MAIN STREET, EAST ORANGE.

JOHN C. CONOVER, COAL WOOD.. BLUE STONE MASONS' MATERIALS
OFFICE AND YARD, LINCOLN AVENUE AND R. R. ORANGE
TELEPHONE NUMBER 149.

Grogan Jos, lab, 80 Plane
Groham Phoebe, wid James, 101 Willow
Groshong Bertha L, teacher, 667 Bloomfield av
Groshong Chas H, carp, 677 Bloomfield av
Groshong Hattie Mrs, bkkpr, 667 Bloomfield av
Groshong Wm H, 677 Bloomfield av
Gross Geo, watchman, 28 Farrand
Grover Jacob, rubberwks, Franklin av n Plane
Gruber Edward A, paymaster, 114 State
Gruber Harry J, carp, 114 State
Gruber Jos A, salesman, 114 State
Griesshaber Chas, gardener, 59 Belleville av
Grundis Fred, blksmith, 44 Lake
Grundy Walter, 135 Montgomery av
Grundy Walter, 135 Montgomery av
Gunn Winfield S, mach, 42 Ella
Gurber Rudolph, moulder, 44 Lake
Gussner John, plumber, 136 Willow
Gussner Thos, butcher, 136 Willow
Gustafson Peter, carp, 35 Broad
Gutierrez James S, coal, 177 Franklin
Gutierrez Leonard, student, 177 Franklin

To find a Name know how to Spell it.

For Abbreviations see page 991.

H

Hackett John, retired, 206 Ashland av
Hageman Christine, wid Fred, 313 Franklin
Hagemann Wm, importer, 165 Franklin
Hagen Elizabeth, wid John, 234 Spruce
Hagen Fred, dyer, 178 Harrison
Hagen Jennie A, 234 Spruce
Hagen Sebastian, retired, 259 Spruce
Hague Chester G, student, 224 Walnut
Hague John M, clk, Bloomfield Nat Bank, 224 Walnut
Hague Joseph P, bkkpr, 224 Walnut
Hahl Wm, baker, 175 Glenwood av
Hahn Otto, bkkpr, 60 Spruce
Haight Chas, extracts, 59 Lake
Haines Geo, far, Brier av
Haithcoach Wm, (c), lab, 404 Bloomfield av
Haley Ashby (c), coachman, 18 Ward
Halfpenny Chas H, lawyer 29 Lawrence; 800 Broad, Newark

MONTCLAIR TRUST COMPANY, Montclair, N. J.
receives deposits subject to check and pays interest on daily balances, and on time certificates allows a higher rate of interest.
Accounts of Corporations, Societies, Firms and Individuals invited.

CLARENCE C. ABRAMS. PH. G. G. WALTON ABRAMS, PH. G.
PARSONS' PHARMACY, MUSIC HALL, TELEPHONE 45.
AGENCY FOR VACCINE AND ANTITOXINS.
DR. WALTON'S COMPOUND OXYGEN.
Dr. M. G. Dadirrians' Matzoon.
Dr. E. F. Brush's Kumyss.

COYNE'S LIVERY STABLES,
Furniture Express, and Storage Warehouses.
349 MAIN ST., TELEPHONE 30-A. EAST ORANGE.

CONOVER BROS., LUMBER. TIMBER HARDWOOD
OFFICE AND YARD: LINCOLN AVE. AND D., L. & W. R. R., ORANGE, N. J.
TELEPHONE NUMBER 149
J. C. CONOVER
P. S. CONOVER, JR.

Hall Abram. ice, 709 Bloomfield av
Hall Chas, Thomas c Henry
Hall Chas, huckster, 709 Bloomfield av
Hall Edward, hat presser, 75 Thhomas
Hall Fred J, James Crisp & Co, 463 Bloomfield av; 162 Thomas
Hall Harriet L, stenog, 27 Oakland av
Hall Jennie E, wid Dennis, 709 Belleville av
Hall Minnie, music teacher, 75 Thomas
Hall Robert, oil, 75 Willow
Hall Robert Mrs, grocer, 75 Willow
Hall Spencer H, Standard Oil, 165 Montgomery av
Hall Wm, hat, 17 Grace
Hall Wm H, letter carrier, Thomas c Henry
Hall Wm R, justice, 27 Oakland av
Hallensleben Rudolph, real est broker, 81 Monroe pl, 115 Bway, NY

ELECTRIC POWER In Large or Small Quantities . . . .
THE CHEAPEST AND BEST POWER
United Electric Co. of New Jersey

Hallinan Bridget, wid Timothy, 29 Benson
Hallinan Bros, Chas and Thos A Hallinan, grocers, 380 Broad
Hallinan Chas, Hallinan Bros, grocers, butchers, 380 Broad; 29 Benson
Hallinan Luella, 29 Benson
Hallinan Thos A, Hallinan Bros, grocers, 380 Broad; 29 Benson
Hallinan's Hotel, Wm R Courter, mgr, 378 Broad
Halskell Rebecca B, wid David, 401 Franklin
Hambacher Michael, ice, Hendricks pl n Dodd
Hamberger Jacob, carp, Hendricks pl n Dodd
Hambury Evon E, hatter, 46 Grace
Hamilton Spencer C, DDS, dentist, 32 Broad
Hamilton Wm, paterson rd; Bpo
Hamlin Geo (c), teamster, 118 Liberty
Hampson James E, hatter, 271 Bloomfield av
Hampson Jesse, hat, Brookside pl n Bloomfield av
Hampson Mary, wid Wm, 130 Franklin

ESTABLISHED 1885
REAL ESTATE
INSURANCE
LOANS
CLARENCE B. TUBBS
Opp. Lackawanna Station
MONTCLAIR, N. J.
5 Beekman Street, New York
NOTARY AND COMMISSIONER

ORANGE BREWERY
Brewers of Finest
LAGER BEER,
Ales and Porter
ORANGE, N. J.

Hampson Noah, foreman, 159 Thomas
Hampson Thos, hat, 19 Myrtle
Hampson Walter, clk, 271 Bloomfield av
Handley Chas, mach, 106 Myrtle
Handley Chas Jr, mach, 106 Myrtle
Hanery Theo Jr, plumbing, 18 Washington
Hanily Chas, carder, 39 James
Hankins John, toolmkr, Brookside pl n Bloomfield av
Hanlon Peter F, freight insp, 33 Grace; Liberty c West, NY
Hanna Edwin C, clk, 146 Harrison
Hanna Geo M, carp, Brookside pl n Bloomfield av
Hannan Wm R, gold leaf mfr, 146 Harrison; NY
Hannon Thos, copperwks, 51 Montgomery av
Hapward Fred G, Hapward Co, 584 Bloomfield av! 282 Market, Newark
Hardcastle John Howard, tax coll, 24 Fremont
Hardcastle Maria B, teacher, 112 Broad
Hardwick Ella R, wid Fred, massage, 101 Montgomery av
Harms Jacob, shoes, 568 Bloomfield av
Harrington Chas A, baker, Linden av c Glenwood av
Harrington Michael, DL&WRR, 44 Locust av
Harris Bros, Sol and Eli, dry goods, 50 Washington av
Harris Eli, Harris Bros., 50 Washington av; 352 Franklin
Harris Sol, Harris Bros, 50 Washington av; 25 Austin pl
Harrison Chas F, com mer, 70 Beech
Harrison John W, painter, 103 Myrtle
Harrison L C, L C Harrison & Co, Hill c Orange; 130 William, EO
Harrison L C & Co, L C Harrison, J C Pettit, mfrs pipe organs, Hill c Orange
Harrison Lewis B, advertising, 174 Orange
Harrison Luella M, bkkpr, 174 Orange
Harrison Sadie A, bkkpr, 174 Orange
Harrison Dr Wilfred F, vet surgeon, 329.
Harrison Wm, painter, 610 Bloomfield av
Hart Wm D, mach, 179 Glenwood av
Harth August, retired, 13 2d
Hartin John, printer, 47 Orchard
Hartley Daniel, mach, 22 Watsessing av
Hartman Lena Mrs, plasters, 32 State
Harvey Allen C, lumber, 117 Washington

ROGER H. BUTTERWORTH, REAL ESTATE, INSURANCE & LOANS
NOTARY PUBLIC AND COMMISSIONER OF DEEDS
Office, 84 Dodd Street cor. Prospect, East Orange, N. J.
Tel. 1153 E. Orange.

JOHN C. CONOVER, COAL, WOOD, BLUE STONE
MASONS' MATERIALS
OFFICE AND YARD, LINCOLN AVENUE AND R. R. ORANGE
TELEPHONE NUMBER 149.

677 BROAD ST. Cor. W. Park NEWARK.
CUT GLASS
FINE CHINA
HARTDEGEN

PAINTS S. E. M. RICE OILS
554 BROAD STREET, NEWARK, N. J. PHONE 956

Harvey May B, plumbing, 457 Bloomfield av; 18 Washington
Harvey May B, teacher, 18 Washington
Harvey Samuel W, plumber, Jerome pl n Berkeley av
Harvey Theo, plumber, 18 Washington
Harkness Wm, clk, 47 Linden av
Haskell Benj, broker, 27 Morris pl; 275 Water, NY
Haskell Bertha, 401 Franklin
Haskell Leonard C, MBL Ins Co, 81 Bay av
Haskell Morris, elect, 27 Morris pl
Haskell Rebecca E B, wid David, 401 Franklin
Hassler John, lab, 182 Spruce
Hastings Washburn, organ bldr, 181 Orange
Haug Charles, mach, 10 Orange
Havens Charles, mach, 3 Broad
Havens James, eng, 3 Broad
Haveland Wm F, flour mer, 28 Orchard; 202 West, NY
Haviland Chas W, salesman, 47 Spruce
Haviland Geo D, silversmith, 81 Race
Hawkhurst Elbert, conductor, 42 Park av
Hawkhurst Elbert R, conductor, 42 Park av
Hawkhurst John T, ins, 42 Park av
Hawkins John A (c), lab, 656 Bloomfield av
Hawley Annette, 50 Broad
Hawthorn Wilson (c), coachman, 225 Liberty
Hawthorne Harry, PRR, 109 Franklin
Hayden W Wayland Mrs, 391 Franklin
Haves Edwin L Gen, promoter, 68 Park av
Hayes Gainor, wid Andrew, 50 Ella
Hayes Hattie, 40 Lake
Hayes John, retired, 25 Spring
Hayes Richard, carder, 25 Spring
Hayes Stella, 40 Lake
Hayes Thos, watchman, 279 Glenwood av
Hayes Thos E, clk, Essex County Road Board, 24 Benson
Hayes Wm, Edisons, 40 Lake
Hays Geo, supt Edison Works, Glenridge; 190 Belle-
Hayter Samuel G, letter carrier, 497 Bloomfield av
Hazzard Ann Mary, wid Jos, 115 Washington av
Hazzard Annie, dressmkr, 115 Washington av
Hazzard Thos B, bookbinder, 115 Washington av; NY
Healey Edgar S, agt, 14 Baldwin pl
Healey Elbridge M, clk, 14 Baldwin pl
Heart Anna J, stenog, 20 Jerseey

CONOVER BROS., LUMBER TIMBER HARDWOOD
OFFICE AND YARD: LINCOLN AVE. AND D., L. & W. R. R., ORANGE, N. J. TELEPHONE NUMBER 149
J. C. CONOVER
P. S. CONOVER, JR.

JAMES A. COE, PRES. WILLIAM P. COE, VICE-PRES. JAMES D. COE, TREAS. CHAS. A. CRANE, SEC'Y.
JAMES A. COE & CO., IRON AND STEEL Heavy Hardware
106-108 MULBERRY ST. 68, 70 & 72 CLINTON ST. NEWARK.

FIDELITY TRUST COMPANY, NEWARK, N. J.
Guarantees Titles to Real Estate against fraud, accident and errors, at fixed charges, and will defend at its own expense, any action brought against the holder of one of its policies by reason of any error in its titles.

R. Walsh & Co. THE POPULAR ICE CREAM OF THIS STATE { Newark Stores 151 and 157 Market St. 683 Broad Street

JOHN C. CONOVER, COAL WOOD. BLUE STONE MASONS' MATERIALS OFFICE AND YARD, LINCOLN AVENUE AND R. R. ORANGE TELEPHONE NUMBER 148

CAHILL & MILLS, SANITARY PLUMBERS Steam, Hot Water and Hot Air Heating 10 Washington Pl., E. Orange, N. J. NEAR BRICK CHURCH STATION JOHN CAHILL HENRY MILLS Tel. Call 103-A E. O.

Heart Isabella, wid Wm, 20 Jerseey
Heath Archie, plumber, 434 Franklin
Heath F M, Hartshorn Roller Co, 302 Belleville av
HEATH, GEO W, postmaster, 434 Franklin
Heckel Bros, Chas O, Fred E and E H, butchers, 9 Broad
Heckel Chas O, Heckel Bros, 9 Broad; 67 Franklin
Heckel Edward H, Heckel Bros, 9 Broad; 65 Franklin
Heckel Fred E, Heckel Bros, 9 Broad; 67 Newark av
Heckle Rosina E, wid Edward, 109 Harrison
Hedden Eugene B, iron work for buildings, Mechanic n DL&W depot; 22 Clinton, Newark
Heden Charles M & Co, undertakers, 72 Clinton
Hedges Minnie, dressmkr, 24 Myrtle
Hedley Annie, 328 Broad
Hedley Bridget, wid John, cigars and confr, 328 Broad
Hednan Henry, elect, 52 Locust av
Hegerty Dennis F, salesman, 27 Newark av
Hegerty Edward, elect, 27 Newark av
Hehn Alfred, weaver, 43 Spring
Hehn Jos E, weaver, 210 Broad
Heibel George, lab, 20 Dodd
Heibel Richard, clk, 100 Myrtle
Heinz Fred, lab, 134 Glenwood av
Heinz Jos, far, Bellevue av n Paterson; Bpo
Henderson Emma, wid Thos, Brookside pl
Hepburn Robt, far, Broad n Alexander av; Bpo
Hepburn Wm, far, Broad n Alexander av; Bpo
Herbe Menzel, designer, 178 Washington
Herman Rose, 295 Glenwood av
Herold Henrietta, wid Chas, 370 Broad
Herold Max, lithog, 57 Osborn
Herold Chas, lab, Lakewood ter n Mill
Herold Fred, lab, Lakewood ter n Mill
Herold Julius, weaver, 156 Glenwood av
Herold Paul, agt, 37 Broad
Herold Victor, plumber, 22 Spring
Herring Chas F, optician, 20 Washington av; 145 Fulton, NY
Herman Mrs Catherine, intelligence, 295 Glenwood av
Herrmann John Jr, livery, 295 Glenwood av
Herzog Christopher, slater, 315 Franklin
Hess Chas, driver, 86 Mill
Hess Ewald, carp, 56 Baldwin



END VIEW "THE BENEDICT"
BENEDICT BROTHERS
Watches, Diamonds and Jewelry
141 BROADWAY, CORNER LIBERTY
Washington Life Insurance Building.


SIDE VIEW

EAST ORANGE NATIONAL BANK
J. FRANKLIN FORT, PRES.
O. E. CONDIT, VICE-PRES.
OSCAR H. CONDIT, CASHIER.
CAPITAL $100,000
SURPLUS $35,000
WE SOLICIT YOUR ACCOUNT

CONOVER BROS., LUMBER TIMBER HARDWOOD
OFFICE AND YARD: LINCOLN AVE. AND D., L. & W. R. R., ORANGE, N. J.
TELEPHONE NUMBER 149
J. C. CONOVER
P. S. CONOVER, JR.

Hesterfer Jos, carp, 25 Hill
Hesterfer Lawrence, huckster, 25 Hill
Hett Henry L, lab, 21 John
Hetzel Annie C, wid Geo W, 321 Franklin
Hetzel Carl, mason, 70 Montgomery
Hetzel Chas F, 321 Franklin
Hetzel Elizabeth, wid Fred, 22 Race
Hetzel Geo, weaver, 321 Franklin
Hetzel Louis, mach, 156 Glenwood av
Hewitt Catherine E, wid Thos P, r 21 Henry
Hewitt Miss Jane, r 21 Henry
Hewitt Miss Margaret, r 21 Henry
Hewitt Moses, hat, Jerome pl n Berkeley av
Heyer Arthur P, elect, 349 Franklin
Hibbert Albert, plumber, 42 Race
Hibbert John Jr, hat, 42 Race
Hibbert Leonard, plumber, 42 Race
Hibbins John A, florist, 41 Myrtle
Hickey Michael, lab, 22 Hickory

Electric Fans Chafing Dishes, Heating Pads, Sewing Machines, Motors, and many other inexpensive devices may be attached to electric light wires.
UNITED ELECTRIC CO. OF NEW JERSEY

Hickey Stephen, student, 22 Hickory
Higgins Barzillai R, lawyer, 151 Orchard; 15 Broad, NY
Higgins Bernard, mach, 26 Hill
Higgins Bernard F, grocer, 176, 161 Orange
Higgins Catherine, 26 Hill
Higgins Elmer E, eng, 8 Franklin
Higgins James, lab, 33 Myrtle
Higgins James J, 136 Liberty
Higgins John T, gateman, 23 Fairview pl
Higgins Jos, foundry, 136 Liberty
Higgins Michael N, ice, 165 Orange
Higgins Maggie E, pin factory, 136 Liberty
Higgins Margaret, wid Patk, 26 Hill
Higgins Mary, 33 Myrtle
Higgins Mary, weaver, 15 Sycamore
Higgins Mary E, 169 Orange
Higgins Patk, grocer, 104 Orange

CHAS. M. DECKER & BROS.
IMPORTERS AND GROCERS
222-224 Main St., Orange. 537-539 Main St., E. Orange.
6-8 Church St., Montclair. S. O. & Vose Aves., S. Orange.

F. W. MASSMANN Florist
557 MAIN STREET
EAST ORANGE

DRINK THEA-NECTAR. PURE CHINESE TEA,
Delicious Flavor, 60c. per lb.
THE GREAT ATLANTIC AND PACIFIC TEA CO., 285 Main St., Orange.

JOHN BERRYMAN, CONTRACTOR
Carpenter and Builder
7 Alden Pl., op. Orange Station, Erie RR.
ORANGE, N. J. TEL. 488
Residence, 136 Washington Street, East Orange

JOHN C. CONOVER, COAL
WOOD .. BLUE STONE
MASONS' MATERIALS
OFFICE AND YARD, LINCOLN AVENUE AND R. R. ORANGE
TELEPHONE NUMBER 148

Higgins Patk, mach, 32 Hill
Higgins Teresa, finisher, 15 Sycamore
Higgins Thos, lab, 136 Liberty
Higgins Thos Jr, hat, 160 Orange
Higgins Wm, carp, 15 Sycamore
Higgins Winifred, wid Patk, 15 Sycamore
Hildebrandt Henry, retired, 36 Clinton
Hildebrandt Wm, clk, 176 Washington
Hill Ann M, wid Wm, 268 Montgomery av
Hill Frank E, salesman, 196 Ashland av
Hill Harry, carp, 79 Clinton
Hill Roland, butcher, 268 Montgomery ac
Hilowitz Jos, grocer, 182 Spruce
Hines Alex, elect, 110 Willow
Hinkle Frank M, bank clk, 30 Benson; 14 Nassau, NY
Hintz August, mach, 160 Glenwood av
Hintz Dettef, carp, 160 Glenwood av
Hintz Fred, carp, 160 Glenwood av
Hintz Herman, plumber, 160 Glenwood av
Hirst Arthur G, mach, 48 Myrtle av
Hoagland Carl H, carp, 111 Myrtle
Hoban Mary, wid Martin, 33 Oak
Hobbs Chas A (c), driver, 160 Walnut
Hock Rev Carl T, prof of classics, 31 New
Hochstuhl Augusta, 12 Conger
Hochstuhl Frank, gardener, 12 Conger
Hochstuhl Martin, hat, 12 Cross
Hoch Ernest, designer, 35 Newark av
Hodder Wm J, carp, 62 Willow
Hodge George W, toolmkr, 25 Clinton
Hodge Geo W Jr, toolmkr, 25 Clinton
Hodge Howard, student, 25 Clinton
Hodgkiss Ann, wid Geo, 80 Plane
Hodgkiss Chas, lab, 398 Franklin av
Hoe Chas, laundry, 319 Glenwood av
Hoes Henry, hat, 43 Prospect
Hoes John, lab, 43 Prospect
Hoffman Lucas, hat, 4 Lake
Hoffman Mary, wid Christian, 305 Broad
Hoffman Wm, hat, 15 Prospect
Hofker Hattie, 344 Franklin
Hogan Geo, bldr, 15 Llewellyn av
Holaday Hartley A, teacher, 60 Spruce
Hofgenson John, driver, 163 Walnut
Hollenbeck Wm A, carp, 5 Westcott

Cut Flowers .. Plants and Seeds HARVEY'S 385 MAIN STREET PHONE 241 EO. East Orange

CHAS. E. HOYT,

Plumbing, Tinning & Heating

Special Attention Given to Jobbing.

587 Bloomfield Ave., Rear National Bank Building,
Bloomfield, N. J.

GAS AND ELECTRIC FIXTURES
REFINISHING AND CONTRACTING
ROBERT OSBORNE, 326 MAIN ST., E. ORANGE
Commonwealth Building

Hollenbeck Wm W, hat, 5 Wescott
Holt Geo (c), lab, 14 E Maolis av
Holt Hezekiah (c), lab, 14 E Maolis av
Holmes George E, bkkpr, 100 Belleville av
Holmes Harry F, salesman, 100 Belleville av
Holmes Oliver, painter, 126 Walnut
Holmes James M, retired, 58 Spruce
Holt Wm A, rubber goods, 47 Park av; 29 Maiden la, NY
Honan John A, loom repairer, 123 Walnut
Honan Leo A, painter, 123 Walnut
Honan Wm, clk, 123 Walnut
Honeywell Mary, wid Jas, 246 Franklin
HOPLER, WALTER M, fish and oysters, 37 Broad; 579 Bloomfield av
Hopping George, lab, Jerome pl n Berkley av
Hopping Oscar P, clk, 26 Smith
Horton Frank L, coremkr, Baldwin pl n Newark av
Hoschke Fred A, organist, 35 Benson
Hose Co, Active, No. 2, 26 Willow

HORTON D. WILLIAMS
Cemetery Memorials
..Agent for Greenwood Stone Bleach....
Opp. Rosedale Cemetery, ORANGE, N. J.

Hose Co, Excelsior No 3, Broad c James
Hose Co, Phoenix No. 1, 283 Glenwood av
Hotchkiss Chas, 347 Broad
Houlson John, mason, 327 Franklin
Howard Edward, papermkr, 39 Baldwin
Howard Jos (c), lab, Railroad pl
Howarth Ann, wid Jos G, 31 Willow
Howarth Wm, hatter, 49 Grace
Howland Bloomfield, far, Broad c E Passaic av
Howland Borden C, far, Broad c E Passaic av
Hoyer Geo, clk, 34 Linden av
Hoyt Chas B, chemist, 32 Osborne
HOYT, CHAS E, plumber, 587 Bloomfield av; 537 Bloomfield av. See adv index
Hoyt David B, bkkpr, 29 Washington
Hoyt Franklin S, clk, 32 Osborne

FIDELITY TRUST COMPANY, NEWARK, N. J.
Receives Deposits and pays interest upon daily balances—subject to check at sight. Loans Money upon bond and Mortgage.

O. S. WILLIAMS, Plumbing, Gas Fitting and Tinning
No. 249 WASHINGTON STREET, OPP. N. Y. & G. L. R. R. DEPOT

CONOVER BROS., LUMBER TIMBER HARDWOOD
OFFICE AND YARD: LINCOLN AVE. AND D., L. & W. R. R., ORANGE, N. J.
TELEPHONE NUMBER 149
J. C. CONOVER P. S. CONOVER, JR.

GEO. H. VAN EMBURG
483 Broad St. (near Orange) Newark
Parquet and Strip Flooring
Wood Carpeting
BELL 'PHONE ... 6603

FREEMAN BROS., Meat Market,
Nos. 53-55 Freeman St., Orange, N. J.
TELEPHONE 187
584 MAIN STREET, EAST ORANGE
POULTRY AND GAME.

JOHN C. CONOVER, COAL
WOOD .. BLUE STONE
MASONS' MATERIALS
OFFICE AND YARD, LINCOLN AVENUE AND R. R. ORANGE
TELEPHONE NUMBER 149 ..

Hubbard Willis, salesman, 129 Harrison
Hubener Herman, mfr tools, 135 Orchard
Hubert Chas, lithog, 183 Montgomery av
Hubner Frank C, toolmkr, 135 Orchard
Huddy Thos, mach, 34 Lawrence
Huddy Joseph J, mach, 34 Lawrence
Hudson Rolling Mill Co, Wm Benson, pres, Spruce n Beach
Huether Fred, bakery and conf, 135 Orange
Hughes Edward J, salesman, 269 Berkeley av
Hughes John J, stenog, 38 Park
Hughes Wm V, printer, 265 Berkeley av
Hulin Edith E, teacher, 39 Morris pl
Hulin Kate, 39 Morris pl
Hulin Morris, pub, 29 Broad; 53 Benson
Humer Edward, supt, Canal
Hummel Chas F, detective, 34 New
Hummel Frank, student, 31 New
HUMMELL GEO, coal and wood, 361 Broad; 31 Benson
Hummel John E, butcher, 347 Broad
Hummel Martin, 359 Broad; 31 New
Hungerford Chas A, com mer, 75 Oakland av; 39 Cortlandt, NY
Hunt Adelbert B, Ph D, 77 Linden av; NY
Hunt Geo, supt Consolidated Safety Pin Co, 3 Farrand; 61 Oakland av
Hutchins Louis, plumber, 224 Spruce
Hutter George F, carp, 96 Watsessing av
Huyler Geo W, salesman, 66 Race
Hyde John, far, Broad n Bellevue av
Hyde Sidney, far, Broad n Bellevue av; Bpo
Hyde Thos A, far, Broad n Bellevue av
Hyers John, lab, 416 Bloomfield av

To find a Name know how to Spell it.

For Abbreviations see page 991.

I

Idle Geo, paper mill, 53 James
Idle Ralph, spinner, 53 James
Idle Wm, bkkpr, 53 James
Imhoff O M, librarian, 10 Washington
Imley Thos, mach, 3 Broad
Improved Order Forresters, 50 Washington

MONTCLAIR TRUST COMPANY, Montclair, N. J.
loans money on Stocks, Bonds, Mortgages and other approved collaterals at current rates, acts as Executor, Guardian, Trustee, Transfer Agent of Corporations, and in all fiduciary capacities.

CLARENCE S. ABRAMS, PH. G. G. WALTON ABRAMS, PH. G.
PARSONS' PHARMACY, MUSIC HALL, TELEPHONE 45.
AGENCY FOR VACCINE AND ANTITOXINS.
DR. WALTON'S COMPOUND OXYGEN.
Dr. M. G. Dadirriaus' Matzoon.
Dr. E. F. Brush's Kumyss.

COYNE'S LIVERY STABLES, Furniture Express, and Storage Warehouses.
349 MAIN ST., TELEPHONE 30-A. EAST ORANGE.

CONOVER BROS., LUMBER TIMBER HARDWOOD
OFFICE AND YARD: LINCOLN AVE AND D. L. & W. R. R., ORANGE, N. J. TELEPHONE NUMBER 149.
J. C. CONOVER
P. S. CONOVER, JR.

Improved Order Heptasophs, Bloomfield Conclave, 50 Washington
Improved Order Red Men, Pocceset Tribe, 50 Washington
Inglis John, salesman, 168 Glenwood av
Ingold Geo H, barber, 560 Bloomfield av; 50 Maple
Ingold Peter, gardener, 29 Maple
Irwin David, eng, 213 Franklin
Irwin James E, 213 Franklin
Ireland James, paper mill, 33 Osborn
Ivarnow Alexes, pastor, Polish Roman Catholic Church, Franklin av c Plane

To find a Name know how to Spell it.

For Abbreviations see page 991.

J

Jackson Albert, millwright, 34 Spring
Jackson Alonzo, lab, 30 State
Jackson Alonzo, lab, 4 Almira
Jackson Jane E, dressmkr, 4 Almira
Jackson John E, gardener, 739 Bloomfield av

ELECTRIC POWER
IN LARGE OR SMALL QUANTITIES
THE CHEAPEST AND BEST POWER
UNITED ELECTRIC CO. OF NEW JERSEY

Jackson Kate, trimmer, 49 Ella
Jackson Nellie, wid Jos A, dressmkr, 494 Bloomfield av
Jackson Thos, plumber, 4 Almira
Jacobs Elizabeth, 94 Thomas
Jacobus Alex, lab, 362 Franklin av
Jacobus Edmund, mason, 50 Pitt
Jacobus Fred, confr, 383 Broad
Jacobus Geo, mason, 21 Pitt
Jacobus John E, coffee, 99 Wall; 213 Ashland av
Jacobus Lydia, wid Theod, 389 Broad
Jacobus Mary Ann, wid Alex, Passaic av; Bpo
Jacobus May, wid Wm, 384 Broad
Jacobus Nelson L, clk, 213 Ashland av

JAMES A. CLARK, Real Estate purchased, Sold, Appraised,
Leased, Exchanged, Managed and Loans Negotiated.
AGENT FOR ÆTNA, GERMANIA AND NORTH AMERICAN INSURANCE COMPANIES.
Cor. CONE ST. 240 MAIN ST., ORANGE, N. J.

ROGER H. BUTTERWORTH, Mortgages, Loans & Exchanges
84 Dodd cor. Prospect St., E.O. Tel. 1153 E.O.

Drink Orange Beer! IT'S GOOD!

Jacobus Percillia, wid Nicholas, 50 Pitt
Jacobus Richard D, m builder, 213 Ashland
Jacobus Roger, mason, 389 Broad
Jacobus Vincent, rubberwks, 50 Myrtle av
Jaeger Chas, clk, 9 Hill
Jaeger Christian G, butcher, 119 Race
Jaeger George, plumber, 16 Maple
Jaeger Helen B, wid John, 16 Maple
Jaeger John, grocer and butcher, 16 Maple
Jaeger John, tailor, 9 Hill
James Cornelius (c), lab, 333 Broad
Jamison Elizabeth S, stenog, 145 Washington
Jamison John A, druggist, 145 Washington; 170 William NY
Jamison John A Jr, Bell Tel Co, 145 Washington
Janicke Henry, conductor, 18 Broad
Jarrett Stephen, cabinetmkr, Towpath n Berkeley av
Jenkins Alfred, belting, 71 Race
Jenkins John D, painter, 71 Race
Jennings Thadeus, clk, 19 Park
Jensen Charles C, expressman, 221 Spruce
Jensen Julius A, sawyer, 221 Spruce
Jensen Julius A Jr, clk, 78 Race
Job Haines Home for Aged People, Evalinle Lampman, matron, Watesssing av c Bloomfield av
Jockel Henry, lab, 180 Belleville av
Jockel Wm H, clk, 94 Thomas
Johnson Agnes, wid Hugh C, 235 Franklin
Johnson Alex, dyer, 36 Willett
Johnson Alfred sal, 20 Orange
Johnson Charles O, elect, 71 Race
Johnson Caroline C, nurse, 37 State
Johnson Cedric, mach, 131 Spruce
Johnson Chas, tailor, 74 Race
Johnson Chas H, clk, 41 State
Johnson Chas J, elect, 100 Myrtle
Johnson Charles J, mach, 100 Myrtle
Johnson Chas P, 175 Belleville av
Johnson Christina, wid John, 34 Willow
Johnson Edward L, plumber, 107 Myrtle
Johnson Edward P, reporter, 40 Park
Johnson Effel B, E RR Station; 131 Spruce
Johnson Frederick C, 131 Spruce
Johnson Geo, lab, 190 Washington
Johnson Gustave, mach, 34 Willow

JOHN C. CONOVER, COAL, WOOD..BLUE STONE MASONS' MATERIALS
OFFICE AND YARD, LINCOLN AVENUE AND R. R. ORANGE
TELEPHONE NUMBER 149

677 BROAD ST. Cor. W. Park NEWARK. CUT GLASS FINE CHINA HARTDEGEN

PAINTS S. E. M. RICE OILS
554 BROAD STREET, NEWARK, N. J. 'PHONE 956

Johnson Harry, weaver, 149 Orange
Johnson J Cory, ins, 630 Bloomfield av, Newark
Johnson Katherine E, wid Louis, 315 Franklin
Johnson Louis Jr, driver, 315 Franklin
Johnson Max, grocer, 75 Orange
Johnson Olaff, pattenmkr, 30 Peloubet
Johnson Percy H, coffee, 630 Bloomfield av; 89 Wall, NY
Johnson Peter W, clk, 607 Bloomfield av
Johnson Roscoe R, agt, 175 Belleville av; 80 Leonard NY
Johnson T Howell, salesman, 288 Broad
Johnson Timothy, coffee, 607 Bloomfield av
Johnson Thos, carp, 131 Spruce
Johnson Wm, 315 Franklin
Johnson Wm, butcher, 141 Montgomery av
Johnson Wm, clk, 107 Myrtle
Johnson Wm H, painter, 404 Bloomfield av
Johnson Wm H Jr, painter, 53 Myrtle



Johnson Wm L, town clk, 156 Thomas; Nat Bank Bldg Broad c Bloomfield av
Johnston James, coachman, 88 Monroe pl
Johnston Graham M, plumber, 83 rlinton
Jones Burr (c), lab, 408 Bloomfield av
Jones Clara C, teacher, 31 Elm, Montclair
Jones Cornelius M, wid James P, Elm
Jones Harriet H, teacher, 31 Elm, Montclair
Jones Helena L, wid Daniel T, 34 Clarendon pl
Jones Lawrence T, silks, 24 Clarendon pl; Broome c Bway, NY
Jones T Griffith ,printer, 27 Grace
Jones Wm H, painter, Jerome pl n Berkeley av
Julius Bernard, weaver, 71 James
Julius Charles, painter, 71 James

CONOVER BROS., TIMBER LUMBER HARDWOOD
OFFICE AND YARD: LINCOLN AVE. AND D., L. & W. R. R., ORANGE, N. J.
TELEPHONE NUMBER 149
J. C. CONOVER
P. S. CONOVER, JR.

BALLANTINE'S Export Lager Beer
ON DRAUGHT Throughout the State.

FIDELITY TRUST COMPANY, NEWARK, N. J.
Acts as Executor, Guardian, Trustee, etc. of Estates, and as Surety on Contract and Judicial Bonds. Administers Trusts of every character.

GEO. B. HICINBOTHAM, SHOES RUBBERS
248 Washington St., Orange, N. J. UNION MADE. Custom Work and Repairing.

JOHN C. CONOVER, COAL WOOD.. BLUE STONE MASONS' MATERIALS
OFFICE AND YARD, LINCOLN AVENUE AND R. R. ORANGE
TELEPHONE NUMBER 149..

CAHILL & MILLS, SANITARY PLUMBERS
Steam, Hot Water and Hot Air Heating
10 Washington Pl., E. Orange, N. J.
NEAR BRICK CHURCH STATION
JOHN CAHILL
HENRY MILLS
Tel. Call 103-A E. O.

To find a Name know how to Spell it.

For Abbreviations see page 991

K

Kahn Morris, Orange n Bloomfield av
Kahn Lena, wid Leub, 114 Orange
Kaliskie Toney, lab, 366 Broad
Kallberg Frank, elect, 52 Locust av
Kallberg Otto, far, Day n Passaic av
Kamski Eustena, wid Powell, 71 Mill
Kamski Frank, weaver, 75 Myrtle av
Kanalz Julius, eng, 22 Race
Kane Grace, nurse, 691 Bloomfield av
Kane John H, lab, 15 2d
Kane John S, hat, 136 Glenwood av
Kane Mary Ann, 119 Montgomery av
Kane Michael, retired, 119 Montgomery av
Kastenhuber Edwin G, elect, 40 Harrison
Kastenhuber, Edwin G Jr, 40 Harrison
Kaszuba Anthony, gardener, 158 Walnut
Kearney Robert, coachman, 18 Jersey
Keddie Thos, 11 Clarendon pl; 23d, NY
Keefe John, painter, 265 Montgomery av
Keeler James, hat, 110 Myrtle
Keene Robt, mach, 19 Myrtle ffl
Keenoy Mary Mrs, 38 Hickory
Keenoy Michael, dyer, 36 Willet
Keffer Fred, lab, 128 Orange
Keifer George, brushmkr, 205 Newark av
Keifer Michael, hat, 205 Newark av
Kelleher Edward, eng, 652 Bloomfield av
Kelley Ann, wid Wm, 198 Glenwood av
Kelley Jos, bartndr, 542 Bloomfield av
Kelley Minnie, manicure, 554 Bloomfield av
Kelly Alicia Mrs, sal, 554 Bloomfield av
Kelly James P, roofer, 357 Franklin
Kelly Mary J, dressmkr, 22 Almira
Kelly Nellie, dressmkr, 22 Almira
Kelly Thos, plumber, 22 Almira
Kelly Wm, carp, 104 Montgomery av
Kelly Wm, lab, 22 Almira
Kent Allen M, clk, Broad n Bellevue av
Kent John, far, Broad n Bellevue av; Bpo
Kent Jos B, mason, 127 Montgomery av


END VIEW "THE BENEDICT"
BENEDICT BROTHERS
Watches, Diamonds and Jewelry
141 BROADWAY, CORNER LIBERTY
Washington Life Insurance Building.

SIDE VIEW

JOHN G. KEYLER & SON,

General Furnishing Undertakers

Special Attention Given to Embalming

No. 556 and 558 Bloomfield Avenue, BLOOMFIELD, N. J

TELEPHONE CALL NO. 35, BLOOMFIELD

FURNITURE

OF EVERY DESCRIPTION ON HAND.

UPHOLSTERING AND REPAIRING PROMPTLY ATTENDED TO.

FINNERAN & MERRIGAN, PLUMBERS AND ...GAS FITTERS
WARM AIR, STEAM AND HOT WATER HEATING + + SHEET METAL WORKERS.
95 Valley St. Orange, N. J.
TELEPHONE 2713

Kent Martha, wid Lyman, E Passaic av
Kent Mary L, wid Marcus, 51 Lake
Kent Richard A, carp, 89 Berkeley av
Kentz Elecia, wid Walter, 15 Clinton
Kenyon Harry, draughtsman, 14 Harlow pl
Keober Geo, weaver, 438 Franklin
Keohnlein Edward, carp, 51 Willow
Keohnlein John, painter, 51 Willow
Kerr Geo, adv agt, 125 Montgomery av; 173 Greenwich, NY
Kerr Viola, bkkpr, 125 Montgomery av
Kershaw Philip, lab, 111 Race
Kessler Wm, shoemkr, 600 Broad
Kevitt Cornelius, contr, Walnut ter n Williamson av
Keyler Chas A, John G Keyler & Son, 558 Bloomfield av; 182 Montgomery av
Keyler Fred, cabinetmkr, 18 Oakland av

ASK YOUR FRIENDS HOW THEY LIKE
Electric Light
UNITED ELECTRIC CO. OF NEW JERSEY

Keyler John G, John G Keyler & Son, 558 Blmfid av
Keyler Wm W, druggist, 322 Glenwood av; 157 Thomas
KEYLER, JOHN G & SON, John G Gand Charles A, undertakers and furniture, 558 Bloomfield av
Kidder Edgar S, cashier, 55 Oakland av
Kiely David, lab, 58 Baldwin
Kilroe Peter, blksmith, Broad c E Passaic av
Kimball Chas H, bkkpr, 53 Franklin
Kimball Emily A, wid Solomon, 53 Franklin
Kimball F Eugene, decorator, 43 Grace; 200 Canal, NY
Kimball Louis A, reporter, 111 Harrison
King Geo W, carp, 53 Franklin
King Hugh D, bldr and plumber, 16 Baldwin pl
Kingsland James H, carp, Watchung av; Bpo
Kingsland Wm H, carder, 93 Montgomery av
Kleiber Anna, wid Fred, 57 Myrtle

CONOVER BROS., LUMBER TIMBER HARDWOOD
OFFICE AND YARD: LINCOLN AVE. AND D., L. & W. R. R., ORANGE, N. J. TELEPHONE NUMBER 149
J. C. CONOVER P. S. CONOVER, JR.

JAMES A. COE & CO., IRON AND STEEL Heavy Hardware
JAMES A. COE, PRES. WILLIAM P. COE, VICE-PRES. JAMES D. COE, TREAS. CHAS. A. CRANE, SEC'Y.
106-108 MULBERRY ST. 68, 70 & 72 CLINTON ST. NEWARK.

CHAS. M. DECKER & BROS.
IMPORTERS AND GROCERS
222-224 Main St., Orange. 537-539 Main St., E Orange.
6-8 Church St., Montclair. S. O. & Vose Aves., S. Orange.

The Great Atlantic and Pacific Tea Co., 285 MAIN ST., ORANGE.
ARE SELLING THE BEST BUTTER IN THE WORLD. TRY IT.

Klein Frank C, bkkpr, 3 Willow
Klein Harry W, butcher, 25 Broad
Klinick Peter, lab, 87 Willow
Klinnoiski Anthony, lab, 36 John
Klinnoiski John, lab, 7 Liberty
Knights and Ladies of Protection Lodge, 295 Glenwood av
Knights of Honor No. 2,342, 50 Washington
Knob Frank, gateman, Dodd street
Kobff John, prop, Railroad Hotel, 296 Glenwood av
Kobff Martin, bartender, 296 Glenwood av
Kocher Chas F, lawyer, 285 Bloomfield av; 763 Broad Newark
Kocher Mary E, Equitablae House Furnishhing Co, 285 Bloomfield av
Koeber Geo, warper, 738 Franklin; 389 Broad
Koecher Fred, retired, 285 Bloomfield av
Koehler Benj A, carp, 301 Franklin
Koester Ludwig, mach, 22 Berkeley pl

M. C. COSLER
Decorator and Upholsterer
GENERAL REPAIRING IN ALL ITS BRANCHES.
PHONE 1813. 313-315 MAIN STREET, E. ORANGE, N. J.

Kohler Geo D S, carp, 96 Watsessing av
Kohlmann Henry, 47 Baldwin
Kohlmann J W Henry, salesman, 47 Baldwin
Komswi Frank, lab, 71 Myrtle av
Komski Wm, rubberwks, 362 Franklin av
Kouf Chas E, scourer, 32 Baldwin
Koppel Philip W, tailor, 30 Broad. See adv. index.
Koppleman Frank, confr, 400 Broad
Kornski Stauins, rubberwks, 268 Franklin
Krach August, gardener, 296 Berkeley av
Krach Chas, lab, 249 Newark av
Krach Wm, colorer, Cataret n Glenwood av
Krenich Wm, salesman, 35 New
Kreuger Edward F, painter, 36 Cake
Kreuger John, janitor, 93 State
Kreuger Raymond, mach, 288 Bloomfield av
Krips Geo H, buffer, 320 Belleville av

ORANGE STEAM LAUNDRY
18-20 Centre Street, Orange, N. J.
TELEPHONE 338 J. F. PASCOE, Proprietor

JOHN BERRYMAN, CONTRACTOR
Carpenter and Builder
7 Alden Pl., op. Orange Station, Erie RR.
TEL. 488 ORANGE, N. J.
Residence, 136 Washington Street, East Orange

JOHN C. CONOVER, COAL
WOOD.. BLUE STONE
MASONS' MATERIALS
OFFICE AND YARD, LINCOLN AVENUE AND R. R. ORANGE
TELEPHONE NUMBER 149.

ROBERT OSBORNE Gas and Electric Fixtures Contracting
326 MAIN STREET, COMMONWEALTH BLD'G, EAST ORANGE

Krips Geo H Jr, mach, 3 Myrtle la
Kropski Louis, finisher, 364 Franklin
Krozuski Jos, mason, 176 Glenwood av
Kruezusky Jos, lab, 65 James
Kuzusky Frank, lab, 73 Mill

To find a Name know how to Spell it.

For Abbreviations see page 48.

L

Labaugh Mary A, wid Elias, 373 Broad
Labaugh Mary, wid Wm C, Brookside pl n Bloomfield av
Labaugh Sarah B, dressmkr, 373 Broad
Laflin Luther, white goods, Hazelwood; 44 Leonard, NY
Lair John M, hat, 265 Montgomery av
Lair Jos, lab, 117 Willow
Lair Mary A, wid Michael, 117 Willow
Laitz Elizabeth, wid Geo, 673 Bloomfield av
Laitz Frederick, confr, 14 Broad; 308 Glenwood av
Lally Michael, lab, 115 Walnut
Lambert Wm R, compositor, 199 Thomas
Lamont Chas, lab, 325 Franklin
Lampman Evaline, matron Home for Aged, 112 Watsessing av
Lancaster Edward, sec Lister Agriculture Chemical Works, 51 Maule; Lister av, Newark
Lancaster J. Edward, clk, 51 Maple; 200 Market, Newark
Lane Patk, 32 Hill
Lane Walter, salesman, 42 State
Langstroth Fred E, saddlery, hdware, 11 Park pl; 142 Mulberry, Newark
Langstroth Wm G, hdware, 288 Broad; 28 Mechanic, Newark
Langton Jos, mach, 23 Hill
Langton Walter F, mach, 23 Hill
Larkin John J, iron wks, 27 Henry
Larkin Jos, coachman, 27 Henry
Larkin Thos, plumber, 27 Henry
Larsen Henry J P, elect, 52 Locust av
Laterett Wm, knapper, 295 Franklin
Laube Wm, baker, 292 Glenwood av
Laucht Chas, fireman, 472 Bloomfield av

OFFICE AND YARD: LINCOLN AVE. AND D. L. & W. R. R., ORANGE, N. J. TELEPHONE NUMBER 149.
CONOVER BROS., LUMBER TIMBER HARDWOOD
J. C. CONOVER
P. S. CONOVER, JR.

BALLANTINE'S Ales & Porter ON DRAUGHT Throughout the State.

FIDELITY TRUST COMPANY, NEWARK, N. J.
Receives for safe keeping securities and valuables, and rents Safe Deposit Boxes in its Burglar and Fire-proof Vaults, at moderate rates.

PARQUET FLOORING Geo. H. Van Emburg
483 Broad St. NEAR ORANGE Newark, N. J. Bell 'Phone 6603

Freeman Bros., Fruits, Vegetables, Fish, Oysters, 53-55 Freeman St., Orange, N. J.
Clams, Poultry and Game.
TELEPHONE 187. 584 MAIN STREET, EAST ORANGE.

JOHN C. CONOVER, COAL WOOD.. BLUE STONE MASONS' MATERIALS
OFFICE AND YARD, LINCOLN AVENUE AND R. R. ORANGE TELEPHONE NUMBER 149..

Lauffer Gustav A, druggist, 158 Orange
Lauterette Wm, 295 Franklin
Lavonduski Fred, lab, 39 Mill
Lavonduski Sigmund, hatter, 32 Pitt
Law Ernest, carp, 56 Watsessing av
Law Francis, 56 Watsessing av
Law Miss Jane, 249 Broad
Law Jos, hat, 44 Dodd
Law Jos A, hat, 99 Myrtle
Lawrence Carrie, 295 Montgomery av
Lawrence Daton M, 136 Orange; 115 Washington
Lawrence John A, dry goods, 295 Montgomery av; 223 Market, Newark
Laycock Bridget, wid David, 200 Spruce
Laycock Elizabeth, clk, 200 Spruce
Laycock Henry, painter, Passaic av n Watchung av; Bpo
Laycock Wm, printer, 200 Spruce
Leach Henry, salesman, 166 Harrison
Lear Wm, salesman, Bayles n Orchard
Leavycraft Edwin, elect, 234 Franklin
Le Cumber John Herbert, watchmkr, 591 Blmfld av
Lee Arthur M, teacher, 98 Thomas
Lee Frank, hat, 193 Bloomfield av
Lee Harold, hat, 146 Bloomfield av
Lee James H, mason, 44 Prospect
Lee James T, hat, 146 Bloomfield av
Lee Tuck, laundry, 424½ Bloomfield av
Lee Walter, silversmith, 146 Bloomfield av
Lee Wing, laundry, 31 Washington av
Leek Mary, wid Robert, 20 Berkeley pl
Legross Louis, engr, 374 Bloomfield av
Lehman A F W, upholsterer, 645 Bloomfield av
Lehman John, bkkpr, 645 Bloomfield av
Leibrok Frank, elect, 292 Glenwood av
Leibrok John, bartdr, 292 Glenwood av
Leibrok Wm, lab, 292 Glenwood av
Leibrok Wm W, moulder, 292 Glenwood av
Leigh Elizabeth D, E Passaic av
Leiss Adolph, wool spinner, Essex av n Osborn
Leiss Elizabeth, wid John N, Essex av n Osborn
Leiss Francis L, spooler, Essex av
Leiss George, wool spinner, Essex av n Osborn
Leiss John F, blksmith, Essex av n Osborn
Leiss Louis G, eng, Essex av n Osborn

MONTCLAIR TRUST COMPANY, Montclair, N. J.
receives deposits subject to check and pays interest on daily balances, and on time certificates allows a higher rate of interest.
Accounts of Corporations, Societies, Firms and Individuals invited.

CLARENCE S. ABRAMS, PH. G. G. WALTON ABRAMS, PH. G.
PARSONS' PHARMACY, MUSIC HALL, TELEPHONE 45.
AGENCY FOR VACCINE AND ANTITOXINS.
DR. WALTON'S COMPOUND OXYGEN.
Dr. M. G. Dadirriaus' Matzoon.
Dr. E. F. Brush's Kumyss.

COYNE'S LIVERY STABLES, Furniture Express, and Storage Warehouses.
349 MAIN ST., TELEPHONE 30-A. EAST ORANGE.

CONOVER BROS., LUMBER TIMBER HARDWOOD
OFFICE AND YARD: LINCOLN AVE. AND D. L. & W. R. R., ORANGE, N. J.
TELEPHONE NUMBER 149.
J. C. CONOVER
P. S. CONOVER, JR.

Leiss Stillman, student, Essex av n Orange
Lemon ——, clk, 173 Spruce
Leobold Frank, barber, Brick row; Newark av
Leonard John, carp, 169 Walnut
Leonard Chas, lab, 694 Bloomfield av
Leonard Chester, mason, 169 Walnut
Lester Geo P, stenog, 9 Bay av
Leu Bertha, dressmkr, 140 Orange
Leu Jacob, cabinetmkr, 140 Orange
Leu Mary, milliner, 140 Orange
Leuthausser Arthur, prop Bloomfield Hotel, 699 Bloomfield av and bowling alley
Leuthauser Arthur Jr, bank clk, 699 Bloomfield av
Leuthausser Herman, mach, Ashland av n Maolis av
Lewandowski Sigmund, hat, 32 Pitt
Lewis Ann Mrs, 306 Glenwood av
Lewis Benj C, lab, 253 Montgomery av
Lewis Clara, 99 Liberty

All Successful Stores and Modern Dwellings use
ELECTRIC LIGHT
United Electric Co. of New Jersey

Lewis Leonard, cutter, 99 Liberty
Libbey Elizabeth F, 47 Oakland av
Lieberwerth Wm, gardener, 12 Hickory
Lilfestradn Ernest, mach, Charles n Cross
Linberg Mary Mrs, wid Geo, 111 Rose
Lind Adam, overseer of poor, 13 Maple
Lind Christian, wid Philip, 13 Maple
Lind Clara F, music, 13 Maple
Lind Fred L, painter, 63 Orchard
Lind Louis, carp, 124 Spruce
Lindemeyer Bruno, elect, 8 Westcott
Lindemeyer Gottlieb, tailor, 8 Westcott
Lindemeyer Oscar, elect, 8 Westcott
Linder Chas P, tel opr, 205 Washington
Linder Henry L, tel op, 205 Washington
Linder Wm, switchman, 205 Washington
Linder Wm H, mgr United Elect Co, 18; 3 Broad
Lindhohn Gustave, elect, 52 Locust av

ESTABLISHED 1885
CLARENCE B. TUBBS
Opp. Lackawanna Station
MONTCLAIR, N. J.
5 Beekman Street, New York
NOTARY AND COMMISSIONER
REAL ESTATE
INSURANCE
LOANS

ROGER H. BUTTERWORTH, REAL ESTATE, INSURANCE & LOANS
NOTARY PUBLIC AND COMMISSIONER OF DEEDS
Office, 84 Dodd Street cor. Prospect, East Orange, N. J.
Tel. 1153 E. Orange.

ORANGE BREWERY
ORANGE, N. J.
Brewers of Finest LAGER BEER, Ales and Porter

JOHN C. CONOVER, COAL
WOOD .. BLUE STONE
MASONS' MATERIALS
OFFICE AND YARD, LINCOLN AVENUE AND R. R. ORANGE
TELEPHONE NUMBER 149 ..

Lindsley John P, deed searcher, 99 Berkeley av
Linehan John, mach, 164 Glenwood av
Linehan Richard, grocer, 166 Glenwood av
Linehan Richard, lab, 45 Myrtle av
Lish Augustus C, photog, 92 Montgomery av
Lloyd John, lab, 84 Willet
Lockwood Albert E, clk, 97 Myrtle
Lockwood Catherine, wid John H, 97 Myrtle
Lockwood Chas M, carp, 26 Henry
Lockwood Herbert C, carp, 174 Glenwood av
Lockwood John H, jeweler, 97 Myrtle
Lockwood John H, toolmkr, 26 Henry
Lockwood Luther (c), lab, 50 Thomas
Lockwood Wesley S, grocer, 32 Broad; 78 Thomas
Loebel Wm, dry goods, 295 Glenwood av
Loesch Albert, clk, 256 Broad
Loesch Frank, pressman, 13 2d
Loesch Harry, printer, 13 2d
Loesch Jos, brasswkr, 52 Dodd
Loesch Leonard, 13 2d
Loesch Thos, hat, 13 2d
Loesch Wm, hat, 51 Prospect
Lohr J Geo, retired, 264 Spruce
Lohr J Geo Jr, weaver, 264 Spruce
Long Ernest, clk, 60 Orange
Long Geo W, clk, 31 Spring
Long Henry G, carp, 60 Orange
Long Percy H, clk, Brookside pl n Bloomfield av
Loppacher Eliza, wid John, Glenwood av op Henry
Loppacker Albert, prop Bloomfield Machine Works, Glenwood av op Henry
Loyal Additional Benefit Ass'n, Royal Arcanum, 50 Washington
Lozio Antonio, confr, 421 Bloomfield av
Loudenslager Walter, painter, 989 Broad
Loughran John, papermkr, 384 Broad
Love Schofield (c), driver, 169 Glenwood av
Lozio Ambrocio, fruit, Orange c Dodd; 128 Orange
Lozio Barkolameo, 128 Orange
Lucas Chas, grocer and carp, Broad c Passaic av; Bpo
Lucas Mrs Emma H, 34 Smith
Lucas Jennie, postmistress, Brookdale P O
Lucas Thos, 30 Smith
Lukoviak Ignatius, lab, 38 John
Lukuski Cassimer, lab, Davey n Belleville av

WATCHES
DIAMONDS
HARTDEGEN 677 BROAD ST.
Cor. W. Park
NEWARK.

PAINTS S. E. M. RICE · OILS ·
554 BROAD STREET, NEWARK, N. J. 'PHONE 956

Lutz Mary, laundress, 137 Liberty
Lyall David P, tuner, 88 Monroe pl
Lyman John, gardener, 6 Jersey
Lyman Wm, plater, 6 Jersey
Lynch Matthew, painter, 107 Willow
Lynn Prudence G Mrs, 24 Lawrence
Lyon Eldridge S, bkkpr, 80 Monroe pl
Lyon Isaac, blacksmith, 25 Henry
Lyons Chas, mason, Broad c Alexander av
Lyons Fred M, ins, 524 Bloomfield av; 801 Broad, Newark
Lyons John, lab, 12 Brookside pl
Lyons John J, supt The Combination Rubber and Belting Co, 378 Broad
Lyons Jos, lab, 128 Orange
Lyons Stewart, lab, 12 Brookside pl

WERNER & COGAN
PLUMBING and HEATING
16 DAY ST., ORANGE. 577 BLOOMFIELD AV., BL'F'D

Lyons Wallace, 39 Morris pl
Lyons Wm, lab, 12 Brookside pl
Lyons Wm, mason, Broad c Alexander av
Lytle Alexander, retired, 48 Spruce

To find a Name know how to Spell it.

For Abbreviations see page 991.

M

Maberry Winfield H, bicycles, 263 Bloomfield av
Mace Fred C, retired, 128 Montgomery av
MacIntosh Daniel, blksmith, 21 Lawrence
McIntosh Harry & Co, Harry McIntosh and Fred Schoff, house furn, 320 Glenwood av
McIntosh Walter S, dry goods, 318 Glenwood av; Montclair
Mack Chas, brass moulder, 47 Charles
Mack Edward, elect, 47 Charles
Mack Theo, jeweler, 47 Charles

FIDELITY TRUST COMPANY, NEWARK, N. J.
Guarantees Titles to Real Estate against fraud, accident and errors, at fixed charges, and will defend at its own expense, any action brought against the holder of one of its policies by reason of any error in its titles.

J. C CONOVER
P. S. CONOVER, JR.
CONOVER BROS., LUMBER TIMBER HARDWOOD
OFFICE AND YARD: LINCOLN AVE AND D. L. & W. R. R., ORANGE, N. J.
TELEPHONE NUMBER 149.

JAMES A. COE, PRES.
JAMES A. COE & CO., IRON AND STEEL Heavy Hardware
WILLIAM P. COE, VICE-PRES.
JAMES D. COE, TREAS.
CHAS. A. CRANE, SEC'Y.
106-108 MULBERRY ST.
68, 70 & 72 CLINTON ST.
NEWARK.

R. Walsh & Co. THE POPULAR ICE CREAM OF THIS STATE
Newark Stores
151 and 157 Market St.
683 Broad Street

Mack Theo Jr, mach, 35 Grace
Macknight Wm, lab, 31 Myrtle
Maddox Arthur M, plumber, 38 Montgomery av
Maddox John H, watchman, 38 Montgomery av
Madison Richard (c), butler, 19 Race
Madison Wm, 72 Willow
Madole Chas, asst section head, 36 Williamson av; Met Ins Co, NY
Magonry Eugenie, wid Jules, hairdresser, 301 Glenwood av
Magrin Martin, organbldr, 43 Grace
Maguire John, mason, Berkeley av n Montgomery av
Maguire Lottie, dressmkr, 20 Orchard
Maguire Mary J, 20 Orchard
Maher Anastasia, 41 Hill
Maher John F, hat finisher, 107 Race
Maher Thos, driver, 41 Hill
Mahn Chas, cigarmkr, 319 Franklin
Mahn Fred, elect, 319 Franklin
Mahoney Geo, fireman, 111 Walnut
Mahoney David, copperwks, Town Park n Berkeley
Mahoney James, lab, 16 Lake
Mahoney Michael, lab, Towpath n Berkeley av
Mahoney Henry, lab, 908 Bloomfield av
Mahr Miss Anna, 41 Hill
Maier Jacob, organ buldr, 44 Newark av
Maigren Martin, organ bldr, 43 Grace
Maine John L, imptr, 279 Bloomfield av; 50-52 Franklin
Malague Daniel M, driver, 140 Walnut
Malague John, lab, 227 Spruce
Malague Jos, spinner, 140 Walnut
Malague Martin, lab, 29 Oak
Malague Mary, wid Patk, 140 Walnut
Mallory Michael I, teamster, Brookside pl n Bloomfield av
Manley Clarence B, far, 7 Belleville av
Manley Mary J, wid Thos, 7 Belleville av
Mann Jos M, clk, 18 Austin pl; 153-157 5th av
Manning John J, slate roofer, 139 Liberty
Manning Timothy, woolwkr, 139 Liberty
Markell Wm B, 11 Park pl
Markowitz Adolph, mach, Myrtle av n Mill
Marouck Chas, elect, 8 Webster
Marks Wm, butcher, 36 Baldwin

CAHILL & MILLS, SANITARY PLUMBERS
Steam, Hot Water and Hot Air Heating
10 Washington Pl., E. Orange, N. J.
NEAR BRICK CHURCH STATION
JOHN CAHILL
HENRY MILLS
Tel. Call 103-A E. O.

JOHN C. CONOVER, COAL WOOD.. BLUE STONE MASONS' MATERIALS
OFFICE AND YARD, LINCOLN AVENUE AND R. R. ORANGE
TELEPHONE NUMBER 149..

BENEDICT BROTHERS
Watches, Diamonds and Jewelry
141 BROADWAY, CORNER LIBERTY
Washington Life Insurance Building.
END VIEW "THE BENEDICT"
SIDE VIEW

East Orange National Bank
▲ ▲ SAFE DEPOSIT VAULTS ▲ ▲
Private Lock Boxes as low as $3 each per year.
Special Terms for Silverware Storage.

Marr Gertrude, wid Alex C, 97 Thomas
Marsh Elizabeth M, 142 Watsessing av
Marsh Horace C, sash and blind, 263 Bloomfield av
Marsh Nath'l P, retired, 46 Race
Marsh Stewart O, lab, 669 Bloomfield av
Marshal John, rubber wks, 54 Pitt
Martin Alfred L, ins, 152 Thomas
Martin L Arvilla, prin Brookside School, 353 Franklin
Martin Catherine E, wid Lawrence, 152 Thomas
Martin Chas W, grocer, 37-39 Broad; 157 Thomas
Martin Darius V, 290 Bloomfield
Martin Grace, singer, 152 Thomas
Martin Henry J, dog warden, 357 Franklin
Martin John, lab, 357 Franklin
Martin Louisa, wid John O, 353 Franklin
Martin Mahlon C, 123 Linden av; NY
Martin Margaret, wid John, 213 Franklin
Martin Miles R, oil producer, 123 Linden av

Electric Fans, Chafing Dishes, Heating Pads, Sewing Machine Motors, and many other inexpensive devices may be attached to Electric Light wires.
UNITED ELECTRIC CO. OF NEW JERSEY

Martin Miles R Jr, 123 Linden av; NY
Martin Minenette, teacher, prin Berkeley PS, 290 Bloomfield av; Newark
Martin Mrs Sarah C, 290 Bloomfield av
Martin Thos J, finisher, 357 Franklin
Martin Wm, printer, 357 Franklin
Martini John G, janitor PS No 4, 219 Spruce
Marion Geo B, 38 Bay av
Marvin Lewis B, salesman, 38 Bay av
Marvin Richard, student, 373 Franklin
Marzloff Michael, far, Watchung av n Canal; Bpo
Mason Robt (c), lab, 10 RR pl
Mason Thos A (c), gardener, 10 RR pl
Mason Wm H (c), gardener, 10 RR pl
Masonic Hall, 313 Glenwood av
Massar Jacob, lab, 14 Orange
Mather Harriet P, 37 State
Matthews Jos, gardener, 65 Spruce

CONOVER BROS., LUMBER
TIMBER HARDWOOD
OFFICE AND YARD: LINCOLN AVE. AND D., L. & W. R. R., ORANGE, N. J.
TELEPHONE NUMBER 149
J. C. CONOVER
P. S. CONOVER, JR.

F. W. MASSMANN Florist
557 MAIN STREET
EAST ORANGE

CHAS. M. DECKER & BROS.
IMPORTERS AND GROCERS
222-224 Main St., Orange. 537-539 Main St., E. Orange.
6-8 Church St., Montclair. S. O. & Vose Aves., S. Orange.

DRINK THEA-NECTAR. PURE CHINESE TEA, Delicious Flavor, 60c. per lb.
THE GREAT ATLANTIC AND PACIFIC TEA CO., 285 Main St., Orange.

JOHN BERRYMAN, CONTRACTOR and Builder
Carpenter
7 Alden Pl., op. Orange Station, Erie RR.
ORANGE, N. J. TEL. 488
Residence, 186 Washington Street, East Orange

JOHN C. CONOVER, COAL WOOD.. BLUE STONE MASONS' MATERIALS
OFFICE AND YARD, LINCOLN AVENUE AND R. R. ORANGE
TELEPHONE NUMBER 149

Matthews Jos Jr, plumber, 63 Spruce
Matthews Nellie, bkkpr, 115 Washington
Matthews Ralph, mason, 389 Broad
Matthews Thos, mason, Jerome pl
Maxfield John, bank clerk, 201 Franklin
Maxfield Jos B, fruit, 229 Franklin; 77 Park pl, NY
Maxfield Jos R, coffee, 229 Franklin
Maxfield Juliet, teacher, 261 Franklin
Maxfield Lucelle M, 229 Franklin
Maxfield Nellie, teacher, 229 Franklin
Maxfield Perry, 261 Franklin
Maxfield Theo O, horse trainer, 261 Franklin
Maxfield Thos, clk, 261 Franklin; NY
Maxfield Wm, clk, 229 Franklin
Maxwell Edward, lab, 15 Clinton
Maxwell Geo, lab, 15 Clinton
Maxwell Richard, contr, 15 Clinton
Maxwell Richard, lab, 16 Prospect
McBriar Henry C, real est, 304 Bloomfield av
McBrair Horace L, real est, 304 Bloomfield av
McBrair James P, real est, 304 Bloomfield av
McCabe Patk, hat, 52 Washington
McCabe Patk, hat, 661 Bloomfield av
McCadden Johanna, wid Geo, confr, 293 Glenwood av
McCaffrey, John, weaver, 33 Oak
McCallum Perry, retired, 47 Prospect
McCann Michael, huckster, 139 Orange
McCannon Edward, mach, 193 Bloomfield av
McClennon John W, retired, 4 Osborn
McCluskey Ballentine, lab, 40 Hickory
McConchie Wm, stone cutter, 18 Brookside pl n
McConnell Jas, elect, 87 Myrtle
McConvill Ellen, wid Thos, 123 Walnut
McCormack's Frank J, papermkr, n Davey's mill
McCroddan Matthew, teller, 199 Ashland av; 39 Chambers, NY
McCroy Herbert, lab, 16 Lake
McCroy Arthur, mach, 22 Myrtle
McCroy Calvin, gateman, 67 Willow
McCroy Wm L, gateman, 22 Myrtle
McDougall Albert E, undertaker, 453 Bloomfield av
McDougall Sarah E, wid Albert, 453 Bloomfield av
McFagan John, moulder, 462 Bloomfield av
McGill Chas, elect, 32 Hill
McGovern Patk, lab, 136 Orange

Cut Flowers.. Plants and Seeds HARVEY'S 385 MAIN STREET PHONE 241 EO. East Orange

GAS AND ELECTRIC FIXTURES
REFINISHING AND CONTRACTING
ROBERT OSBORNE, 326 MAIN ST., E. ORANGE
Commonwealth Building

O. S. WILLIAMS, Plumbing, Gas Fitting and Tinning
NO. 249 WASHINGTON STREET, OPP. N. Y. & C. L. R. R. DEPOT

CONOVER BROS., LUMBER
OFFICE AND YARD: LINCOLN AVE. AND D., L. & W. R. R., ORANGE, N. J.
TELEPHONE NUMBER 149
TIMBER
HARDWOOD
J. C. CONOVER
P. S. CONOVER, JR.

McGowan Thos, director, Board of Freeholders, 278 Montgomery av
McGrath Andrew, lumber, 226 Belleville, n Morton, 6 West
McGrath, John, gardener, 39 New
McGregor Wm, Mulbery n Walnut
McGregor Wm, gardener, Mulberry n Canal
McKane Thos, police, 45 Ella
McKenna Peter, contr, 329 Franklin
McKeever Fanny C, laundress, 253 Montgomery av
McKeever G Wm, eng, 16 RR pl; 253 Montgomery av
McKnight Frank, lab, 31 Myrtle av
McKnight William, watchman, 31 Myrtle
McLaury Edgar, retired, 264 Belleville av
McLaury Elizabeth, 264 Belleville av
McNair Alex, far, ft Plane op Baldwin
McNair Alex Jr, ft Inclined Plane
McNair Louis T, farmer, ft Plane op Baldwin

HORTON D. WILLIAMS
Cemetery Memorials
..Agent for Greenwood Stone Bleach....
Opp. Rosedale Cemetery. ORANGE, N. J.

McNally Christopher, tel op, 48 Locust av
McNally Matthew, blksmith, 48 Locust
Meacham Miss C, 43 Beach
Meacham Miss M A, 43 Beach
Mead Richard R, retired, 53 Myrtle
Mechler Mrs Vincent, 18 Forest av
Meeker Albert, express, 12 Berkeley pl
Meeker Albert Jr, express, 12 Berkley av
Meginn Ada M, teacher, 202 Washington av
Meier Francis, gardener, 168 Grove
Meigs Chas L, Puck, 166 Liberty, NY
Meinhart Barbara, wid Chas, grocer, Franklin av c Plane
MEINHART, HENRY A, elect, Franklin av c Plane
Meisinger Conrad, far, E Passaic av n Day
Melcher Geo E, jeweler, 56 Pitt
Merchant Belle L, teacher, 14 Washington av
Merchant Francis M, teacher, 14 Washington
Merchant Fred L, police, 14 Washington

FIDELITY TRUST COMPANY, NEWARK, N. J.
Receives for safe keeping securities and valuables, and rents Safe Deposit Boxes in its Burglar and Fire-proof Vaults, at moderate rates.

GEO. H. VAN EMBURG
483 Broad St. (near Orange) Newark
Parquet and Strip Flooring
Wood Carpeting
BELL 'PHONE ... 6603

Merchant W H, merchant, 14 Washington
Mertz Bernard, weaver, 71 James
Mertz Chas, painter, 71 James
Metropolitan Life Ins Co, Stephen A Gaffney asst supt, 39 Broad
Metz Adam Jr, beltmkr, 446 Bloomfield av
Metz Elizabeth, wid Adam, 446 Bloomfield av
Metz Henry, carp, 446 Bloomfield av
Metz Jacob C, clk, 446 Bloomfield av
Metz John, bartender, 446 Bloomfield av
Metz Wm K, pipe fitter, 57 Lake
Metzger Jacob, waiter, 106 Glenwood av
Meuser Henry A, ins, 38 Maple
Meuser Jacob, lab, 12 Peloubet
Meuser John, brasswkr, 24 Pitt
Meyer John, gardener, 90 Mill
Meyers Edward, far, Mt Hebron rd; Bpo
Milburn Geo, coachman, 295 Franklin
Michael James, contr, 36 Hazlewood rd; Reade c Hudson NY
Michie Robt, salesman, 11 Maple
Miles Rev Edward C, 171 Spruce
Miller Adolph, eng, 330 Franklin av
Miller Arthur, carp, 12 Berkley pl
Miller Benj F, janitor, 12 Dodd
Miller Catherine R, 44 Newark av
Miller Charlotte, stenog, 12 Dodd
Miller Horace S, fertilizers, 147 Franklin; 22 Clinton, Newark
Miller Jacob, far, Passaic av n Day; Bpo
Miller John, mach, 105 Berkeley av
Miller John C, mach, 26 Peloubet
Miller Jos, teamster, Broad n Watchung av
Miller Jos J, teamster, Broad n Watchung av
Miller Myra S, wid Russell, dressmkr, 61 Lake
Miller, Wm, blksmith, 361-365 Broad
Milliken Geo B, clk, 17 Ella
Mills Adrian, hat, 110 Willow
Milner Cornelia D, music, 259 Walnut
Milton Jos, lab, 53 Montgomery av
Mishel Isaac, news, 118 Glenwood av
Mitchell Joseph C Jr, plumber, 155 Orange
Mitchell Thos B, gardener, 64 Orchard
Mitchell Warren S, teacher, 20 Baldwin pl
Mix Edward T, chemist, 33 Benson

FREEMAN BROS., Meat Market, Nos. 53-55 Freeman St., Orange, N. J.
POULTRY AND GAME. TELEPHONE 187
584 MAIN STREET, EAST ORANGE

JOHN C. CONOVER, COAL, WOOD.. BLUE STONE
MASONS' MATERIALS
OFFICE AND YARD, LINCOLN AVENUE AND R. R. ORANGE
TELEPHONE NUMBER 149

MONTCLAIR TRUST COMPANY, Montclair, N. J.
loans money on Stocks, Bonds, Mortgages and other approved collaterals at current rates, acts as Executor, Guardian, Trustee, Transfer Agent of Corporations, and in all fiduciary capacities.

CLARENCE S. ABRAMS, PH. G. G. WALTON ABRAMS, PH. G.
PARSONS' PHARMACY, MUSIC HALL, TELEPHONE 45.
AGENCY FOR VACCINE AND ANTITOXINS.
DR. WALTON'S COMPOUND OXYGEN.
Dr. M. G. Dadirriaus' Matzoon.
Dr. E. F. Brush's Kumyss.

COYNE'S LIVERY STABLES, Furniture Express, and Storage Warehouses
349 MAIN ST., TELEPHONE 30-A. EAST ORANGE.

CONOVER BROS., LUMBER TIMBER HARDWOOD
OFFICE AND YARD: LINCOLN AVE. AND D., L. & W. R. R., ORANGE, N. J. TELEPHONE NUMBER 149
J. C. CONOVER P. S. CONOVER, JR.

Mix Theo, ins, 33 Benson
Moenke William, moulder, 20 E Maolis av
Moffat Fred N, real est and ins, 116 Linden av; 744 Broad, Newark
Moffett Fred W, salesman, Hazlewood rd n Williamson av
Moglia John, fruits, 52 Washington
Mohrmann Fred E, clk, 75 Newark av
Mohrmann Fred G E, com mer, 75 Newark av; 383 West NY
Molinski Annie, twister, 421 Broad
Molinski Frances, 421 Broad
Molinski Ignatio, 38 Mill
Molinski John, boxmkr, 421 Broad
Molinski Michael, gardener, 421 Broad
Molinski Michael W, lab, 421 Broad
Molinski Stanton, hat, 38 Mill
Monaghan Margaret, wid Philip, 239 Montgomery av
Monaghan Thos, lab, 239 Montgomery av

The Matchless Light
MADE BY
United Electric Company of New Jersey

Monahan Bridget, wid Owen, 114 Willow
Monahan Eugene, winder, 114 Willow
Monahan Hugh, driver, 32½ Farrand
Monahan James, gardener, 32½ Farrand
Monk Anna Mrs, 33 Osborn
Monk Sarah, wid Thos, 50 Maple
Monk Walter H, stenog, 50 Maple
Monks Minnie M, nurse, 18 New
Monks Norman, tinner, 18 New
Monks Peter S, charcoal, 18 New
Montclair and Bloomfield Telephone Co, 324 Glenwood av
Montrose Ice Co, Wm H Swain and Geo H. Schroeder, 64 Linden av
Mooney John, watchman, 90 Walnut
Moore Elizabeth A, weaver, 200 Spruce
Moore Frank E, carp, 27 Oakland av; 249 Spring, NY
Moore Ephriam R, 265 Franklin

JAMES A. CLARK, Real Estate purchased, Sold, Appraised,
Leased, Exchanged, Managed and Loans Negotiated.
AGENT FOR ÆTNA, GERMANIA AND NORTH AMERICAN INSURANCE COMPANIES.
Cor. CONE ST. 240 MAIN ST., ORANGE, N. J.

Drink Orange Beer! IT'S GOOD!

ROGER H. BUTTERWORTH, Mortgages, Loans & Exchanges
84 Dodd cor. Prospect St., E.O. Tel. 1153 E.O.

JOHN C. CONOVER, COAL WOOD . . BLUE STONE MASONS' MATERIALS
OFFICE AND YARD, LINCOLN AVENUE AND R. R. ORANGE
TELEPHONE NUMBER 149 . .

Moore Fred S, carp, bldr, 41 Orchard
Moore Fred W, elect, 329 Franklin
Moore Grace A, manicure, 38 State
Moore James H, coal 254 Franklin; 787 Broad, Newark
Moore John, mason, Broad n Bellevue av; Bpo
Moore Mary C, wid Edwin J, 38 State
Moore Michael, far, Paterson rd; Bpo
Moore Samuel, 14 Broad
Moore Warren B, salesman, 106 Broad
Moore Wm E, retired, 106 Broad
Moore Wm Douglas, lawyer, 12 Austin pl
Moorman Frank H, odorless excavator, 176 Grove
Moorman Henry G, clk, 176 Grove
Moran Ann, wid Frank, 176 Liberty
Moran Edward J, salesman, State n Liberty
Moran Frank J, butcher, 135 Liberty
Moran John, steward, State n Liberty
Moran Mary, wid Edward, 135 Liberty
Moran Rose, 135 Liberty
Moran Miss Sarah E, State n Liberty
Moran Thos J, supt Mt Olivet Cemetery, State n Liberty
Moran Thos F, police, 313 Franklin
Moran Wm, lab, 313 Franklin
Moran Wm F, plumber, 117 Liberty
Morello Francis, condr, 404 Bloomfield av; 24 Broad
Morette Ettse, printer, 19 Linden av
Morgan Harriet, wid Chas A, 26 Clinton
Morgan Talieson, prof of music, 165 Liberty; 18 W 19th, NY
Moritz Chas, baker, 41 Ella
Morris Clara (c), 15 Oakland av
Morris James S, 50 Grace
Morris John, reporter, 46 Maple
Morris Jos C, carpets, 39 Park av; 6th av c 13th, NY
Morris Wm C, carp, 61 Bay av
Morrison James, bartender, 24 Broad
Morrison John J, elect, Locust av n Nelson
Mortimer Benj, 4 Spring
Mortimer Benj, notions, 144 Orange; Broad n Bellevue av
Mortimer Geo, loom fixer, 4 Spring
Mortimer Thos, loomfixer, 4 Spring
MOSES MAX, tailor, 27; 5 Broad

HARTDEGEN JEWELRY SILVERWARE 677 BROAD ST. Cor. W. Park NEWARK.

PAINTS S. E. M. RICE · OILS ·
554 BROAD STREET, NEWARK, N. J. 'PHONE 956

Moss Edgar W, broker, 160 Washington; 52 Bway, NY
Moss Edward, reporter, 56 Benson
Moss Robert, civ eng, 56 Benson
Moul John, 69 Clinton
Mountain Ice Co, H W Bahrenburg, mgr, Glenwood av n DL&WRR Station
Mountain Side Hospital, Mrs Frank G Sigler, pres, 196 Highland av
Moyer Emily, teacher, 64 Washington
Moyer Percy B, salesman, 64 Washington
Moyles J Fred, ins, 440 Franklin
Mt Olivet Catholic Cemetery, Thos Moran, supt, Spring n James
Mullane Jeremiah, rubber curer, 346 Franklin av
Mullane Jos W, rubber wks, 346 Franklin av
Mullane Samuel, rubber wks, 43 Baldwin
Mullane Sarah R, paper mill, 346 Franklin av
Mullennix James T, station agt DL&WRR, Watsessing station; 27 Grace



BAUER BROS.
TEL. 2083
Plumbers
STEAM AND HOT WATER HEATING
Freeman St. & Valley Rd.,
P. O. Box 195. ORANGE VALLEY, N. J.

Muller Fred A, eng, 330 Franklin av
Muller Jos, eng, 178 Montgomery av
Muller Wm, lobbwks, 40 Mill
Muller Wm, retired, 49 State
Muller Wm Jr, clk, 49 State
Mulligan Edward, janitor, 198 Glenwood av
Mulligan Mary J, clk, 97 Walnut
Mulligan James, far, 97 Walnut
Mullock Emeline, wid John, 15 Ella
Mullock Wm, claim agt, 15 Ella; NYOnt&WRR; 56 Beaver, NY
Murath Wm A, hat, 305 Broad
Murdock Edward, butter, 87 Orchard
Murdock Thomas E, bkkpr, 16 Crown
Murphy Bertha Mrs, 43 Orange
Murphy Daniel T, lab, 21 Vine

OFFICE AND YARD: LINCOLN AVE. AND D., L. & W. R. R., ORANGE, N. J.
TELEPHONE NUMBER 149
TIMBER HARDWOOD
CONOVER BROS., LUMBER
J. C. CONOVER
P. S. CONOVER, JR.

BALLANTINE'S Ales & Porter ON DRAUGHT Throughout the State.

FIDELITY TRUST COMPANY, NEWARK, N. J.
Acts as Executor, Guardian, Trustee, etc. of Estates, and as Surety in Contract and Judicial Bonds. Administers Trusts of every character.

GEO. B. HICINBOTHAM, SHOES RUBBERS
248 Washington St., Orange, N. J. UNION MADE. Custom Work and Repairing.

Murphy Edwin J, 110 Newark av
Murphy Elizabeth, wid James, 43 Orange
Murphy James, porter, 300 Franklin av
Murphy James B, carp, 43 Orange
Murphy Mrs Jane Hammond, physician, 110 Newark av
Murphy John T, butcher, 478 Bloomfield av
Murphy Margaret, wid Hugh C, 33 Grace
Murray Chas J, lumber, 177 Walnut; 130 Newark av
Murray Chas & Son, Chas and John J, coal, ft Fremont; office, 577 Bloomfield av
Murray John J, Chas Murray & Son, ft Fremont; 49 Spruce
Murray Margaret, dressmkr, 49 Spruce
Murray Michael T, lumber, 49 Spruce
Murray William, gardener, 179 Belleville av
Muser Henry, ins, 38 Maple
Muser John, brasswkr, 24 Pitt
Musialski John, lab, 82 Mill
Muszkowski Valentine, butcher, 70 Mill
Myer John, lab, 86 Mill
Myers James H, plumber, 42 Park; Montclair
Myers John, carp, 25 Linden av
Myers June, Broad n Bellevue av

To find a Name know how to Spell it.

For Abbreviations see page 991.

N

Naas J Justis, cigarmkr, 205 Washington
Nagel John, carpet weaver, 486, 494 Bloomfield av
Narciki Frank, sal, 18 John
Nardiello Rev Jos M, pastor R C Church Sacred Heart, 76 Broad
Nash Harry C, lawyer, 47 Broad; 32 Liberty, NY
Nash Malcolm P, bkkpr, 47 Broad
National Laber Press, Geo H and Samuel Wilde, props, 46 Myrtle av
National Light Supply Co, Incandescent Gas Mantles, Irving H Brown, 90 Orange; 123 Liberty, NY
Navis Alexandre, rubberkws, 24 Chapel
Navozny John, rubberwks, 46 Myrtle av
Neck S Sanders, photog, 25 Washhington pl
Neefus David, coll, 47 Oakland av; 18 Beaver, NY

JOHN CAHILL HENRY MILLS Tel. Call 103-A E. O.
CAHILL & MILLS, SANITARY PLUMBERS
Steam, Hot Water and Hot Air Heating
10 Washington Pl., E. Orange, N. J.
NEAR BRICK CHURCH STATION

JOHN C. CONOVER, COAL WOOD.. BLUE STONE MASONS' MATERIALS
OFFICE AND YARD, LINCOLN AVENUE AND R. R. ORANGE
TELEPHONE NUMBER 149..

BENEDICT BROTHERS
Watches, Diamonds and Jewelry
141 BROADWAY, CORNER LIBERTY
Washington Life Insuranc Building.
END VIEW "THE BENEDICT" SIDE VIEW

FINNERAN & MERRIGAN, PLUMBERS AND ...GAS FITTERS
WARM AIR, STEAM AND HOT WATER HEATING + + SHEET METAL WORKERS.
95 Valley St. Orange, N. J.
TELEPHONE 2713

Neefus James L, hardware, 117 Oakland av; 127 Duane, NY
Nells Winifred, wid Martin, confr, 50 Prospect
Nelson Adolph, elect, 52 Locust av
Nelson Emanuel, clk, 1 Clearfield av
Nelson Samuel, retired, 50 Myrtle
Nesbit Archibald, 43 Bay av
New Jersey Shoe Repairing Co, M Rosenbaum, mgr, 28 Washington av
Newman Cora E, nurse, 11 Baldwin
Newman Edward E, mackintoshes and real estate, 11 Baldwin
Newport Charlotte, wid James, E Passaic av n Day; Bpo
Newport John, far, E Passaic av n Day; Bpo
Newport Kate, wid Dennis A, 173 Spruce
Newport Ralph, far, Passaic av n Day; Bpo
Newton Helen, 455 Franklin
Newton John, treas Bloomfield Coal and Supply Co, 324 Glenwood av; 455 Franklin

All Successful Stores and Modern Dwellings Use Electric Light
UNITED ELECTRIC CO. OF NEW JERSEY

New York and New Jersey Telephone Co, office 228 Glenwood av
New York Tonsorial Parlor, Sig Basilotta prop, 12 Broad
Nichols Horatio B, salesman, 72 Thomas
Nicoll James Y, carp and bldr, 46 Ella
Nicolai Chas, elect eng, 26 Dodd
Niver George, mgr, Day n E Passaic av; Bpo; 1 Madison av, NY
Noland Mary, wid Jos, 51 Lake
Noll John, dairy, 300 Bloomfield av
Noll Valentine, dairy, Arlington av n DL&WRR
Noon Jos, steam and gasfitter, 61 Myrtle
Nordon Fred, brakeman, 169 Spruce
Noreen Adolph F, mach, 417 Bloomfield av
Norris George, lab, 83 Myrtle

CONOVER BROS., LUMBER TIMBER HARDWOOD
OFFICE AND YARD: LINCOLN AVE. AND D., L. & W. R. R., ORANGE, N. J. TELEPHONE NUMBER 149
J. C. CONOVER P. S. CONOVER, JR.

JAMES A. COE & CO., IRON AND STEEL Heavy Hardware
JAMES A. COE, PRES. WILLIAM P. COE, VICE-PRES. JAMES D. COE, TREAS. CHAS. A. CRANE, SEC'Y.
108-108 MULBERRY ST. 68, 70 & 72 CLINTON ST. NEWARK.

CHAS. M. DECKER & BROS.
IMPORTERS AND GROCERS
222-224 Main St., Orange. 537-539 Main St., E. Orange.
6-8 Church St., Montclair. S. O. & Vose Aves., S. Orange.

The Great Atlantic and Pacific Tea Co., 285 MAIN ST. ORANGE.
ARE SELLING THE BEST BUTTER IN THE WORLD. TRY IT.

JOHN BERRYMAN, CONTRACTOR
Carpenter and Builder
7 Alden Pl., op. Orange Station, Erie RR.
ORANGE, N. J. TEL. 488
Residence, 126 Washington Street, East Orange

JOHN C. CONOVER, COAL
WOOD . . BLUE STONE
MASONS' MATERIALS
OFFICE AND YARD, LINCOLN AVENUE AND R. R. ORANGE
TELEPHONE NUMBER 149 . .

North Fred J, mineral water mfr, Myrtle
North Thos, driver, 637 Bloomfield av
North Thos Jr, clk, 637 Bloomfield av
Northrup Ella, voice teacher, 207 Broad
Northrup Charlotte S Mrs, 207 Broad
Norwall James, 508 Bloomfield av
Norwinski John, paper mill, 392 Franklin av
NY&GLRR Depot, James H Dresser, agt, ft Beach
Nutman George B, cable splicer, 71 Race
Nuttman Alfred W, mach, 3 Willow
Nurane A F, retired, 17 Hickory

To find a Name know how to Spell it.

For Abbreviations see page 991.

O

Oakes Chas G, carp, 731 Bloomfield av
Oakes David, Thos Oakes & Co, 249 Belleville av
Oakes Frank V, supt, Thos Oakes & Co, 209 Belleville av
Oakes Geo A, Thos Oakes & Co, 249 Belleville av
Oakes Mary Jan, wid Jos, 731 Bloomfield av
Oakes Thos, Thos Oakes & Co, 249 Belleville av
OAKES THOS & CO. Thomas, David and Geo A Oakes, cloth mfrs, Belleville av n Walnut
Oakley James L, clk, 37 State
O'Berg John, organs, 36 Lake
O'Brien Francis, 37 Willow
O'Brien Frank L, plumber, 37 Willow; 45 Lake
O'Brien Geo, milk, Broad n Bay av
O'Brien John D, clk, 32 Willow
O'Brien Mary, wid Wm, 32 John
O'Brien Nicholas, milk, Broad n Bay av
O'Connell Charles, clk, 49 Linden av
O'Connor Annie, pin factory, 28 Cedar
O'Connor Daniel, driver, 44 Hickory
O'Connor Daniel, millhand, Liberty n Spruce
O'Connor James, weaver, 25 Cedar
O'Connor Lucy, wid Michael, 28 Cedar
O'Connor Thos, lab, 121 Plane
O'Connor Winifred Mrs, Brick Row, Bloomfield av
Odd Fellows' Hall, 50 Washington av
O'Dowd Annie Mrs, 181 Harrison
Oehninger Elizabeth, wid John, 710 Broad

ORANGE STEAM LAUNDRY
18-20 Centre Street, Orange, N. J.
TELEPHONE 338 J. F. PASCOE, Proprietor

ROBERT OSBORNE Gas and Electric Fixtures Contracting
326 MAIN STREET, COMMONWEALTH BLD'G. EAST ORANGE

Ogden Fred J, Ogden & Cadmus, 550 Bloomfield av; 35 Park av
OGDEN & CADMUS, Fred J Ogden and Eugene L R Cadmus, masons' materials, hay, grain and feed, coal and wood, 550 Bloomfield av
O'Hara John, lab, 17 Lake
O'Hara Martin, driver, 43 Orange
O'Hare Gertie, dressmkr, 108 Walnut
O'Hare Mary, dressmkr, 108 Walnut
O'Hare Michael, lab. 108 Walnut
O'Hare Thos, painter, 201 Newark av
O'Hare Winnie, 108 Walnut
Ohlson Chas, coachman, 76 Williamson
O'Leary Michael, truckman, 47 Orchard
Olinger Barnett, grocer, 118 Willow
Olive Branch Lodge No 51, I O O F, 50 Washington
Oliver Jennie (c), wid Whitfield, 17 Ward
Olmsted Adelbert H, civ eng, city surveyor, Broad c Bloomfield av; 279 Belleville av
Olsen Augustus F, clerk, supt Fire Alarm, 118 Orange

Purdue
The Florist
PHONE 186 EO.
OF THE ORANGES
373 Main St., East Orange

Olsen Fredericka, wid Peter, 118 Orange
Olsen John, mason, 327 Franklin
Olsen Lewis, weaver, 118 Orange
O'Mally Thos, 12 Peloubet
Omberson Elizabeth, wid Wm, 16 Grace
Omberson Kate H, wid John F, 23 Grace
Omberson Miss S Fanny, 23 Grace
O'Neill Edward F, horseshoer, 426 Bloomfield av; 135 Newark av
O'Neill Edward F Jr, 135 Newark av
O'Neill Harry, mach, 30 Farrand
O'Neill James R, horseshoer, 509 Bloomfield av
O'Neill Patk, blksmith, 135 Newark av
O'Neill Thos P, horseshoer, 135 Newark av
O'Neill Walter, horseshoer, 135 Newark av
Orchard Street Station, ErieRR, Mrs M A Connell agt
Order of Maeabees, 50 Washington

FIDELITY TRUST COMPANY, NEWARK, N. J.
Receives Deposits and pays interest upon daily balances—subject to check at sight. Loans Money upon bond and Mortgage.

J. C. CONOVER
P. S. CONOVER, JR.
CONOVER BROS., LUMBER, TIMBER, HARDWOOD
OFFICE AND YARD: LINCOLN AVE. AND D., L. & W. R. R., ORANGE, N. J. TELEPHONE NUMBER 149

BALLANTINE'S Export Lager Beer ON DRAUGHT Throughout the State.

PARQUET FLOORING Geo. H. Van Emburg
483 Broad St. NEAR ORANGE Newark, N. J. Bell 'Phone 6603

Freeman Bros., Fruits, Vegetables, Fish, Oysters, 53-55 Freeman St., Orange, N. J.
Clams, Poultry and Game.
TELEPHONE 187.
534 MAIN STREET, EAST ORANGE.

JOHN C. CONOVER, COAL WOOD .. BLUE STONE MASONS' MATERIALS
OFFICE AND YARD, LINCOLN AVENUE AND R. R. ORANGE
TELEPHONE NUMBER 149.

O'Rourke Margaret, wid Frank, 468 Bloomfield av
O'Rourke Thos, driver, 468 Bloomfield av
Orr Robert, papermkr, 304 Franklin av
Ortmann Arthur B, keeper, Brookside pl n Bloomfield av
Osborn Abby, wid Chas H, 324 Broad
Osborn Harry L, teller Bloomfield National Bank, 32 Park
Osborn M Louise, wid Jos B, 32 Park
Osborn Miss Mary M, 20 Broad
Osmun Arley, gate receiver, 43 Orange
Osmun Wm, hat, 36 Lake
O'Sullivan John, far, Broad n Watchung av
Oswald Geo, far, 17 Franklin
Othame Oliver, harnessmkr, Thomas c Henry
Otis Lizzie, teacher, 14 Washington
Ott Fredericka, wid Louis, 20 Pitt
Owens Agnes, spooler, 150 Walnut
Owens Miss Kate, 150 Walnut
Owens Michael, retired, 150 Walnut

To find a Name know how to Spell it.

For Abbreviations see page 991.

P

Page Gustave, weaver, 238 Spruce
Page Wm Edward (c), butler, 35 Park pl
Palmer Arthur H, 45 Baldwin
Palmer Milton S, blacksmith, 89 Linden
Parish House, Park pl c Church
Park M E Church, Rev Chas S Woodruff DD, pastor, Broad c Park
Parken John G, 2 Farrand
Parker John H, eng, 13 Clinton
Parkill Henry, salesman, 307 Montgomery av
Parochial School, Rev Joseph M Nardello, supt, 22 State
Parsons Alex, far, Broad n Watchung av; Bpo
Parsons Cyrus, far, E Passaic av n Day; Bpo
PARTING WM, salesman, 16 Prospect
Pathe Owen M, contr, 194 Thomas
Patterson Allen, pressman, 226 Montgomery av
Patterson Rebecca R Mrs, 267 Spruce
Paull Rev Geo A, pastor Westminster Church, 391 Franklin

MONTCLAIR TRUST COMPANY, Montclair, N. J.
receives deposits subject to check and pays interest on daily balances, and on time certificates allows a higher rate of interest.
Accounts of Corporations, Societies, Firms and Individuals invited.

CLARENCE S. ABRAMS, PH. G. G. WALTON ABRAMS, PH. G.
PARSONS' PHARMACY, MUSIC HALL, TELEPHONE 45.
AGENCY FOR VACCINE AND ANTITOXINS.
DR. WALTON'S COMPOUND OXYGEN.
Dr. M. G. Dadirrians' Matzoon.
Dr. E. F. Brush's Kumyss.

Paxton Henry J, H J Paxton & Son, 666 Bloomfield av; 209 Washington
Paxton Henry, carp, 261 Broad
Paxton H J & Son, Henry J and Jas R, blksmiths, 666 Bloomfield av
Paxton James R, carp, Broad n Bay av
Paxton James R, H J Paxton & Son, 666 Bloomfield av; 209 Washington
Paxton John, painter, Broad n Alexander av; Bpo
Paxton Wm, painter, 261 Broad
Payne James, teamster, E Passaic av
Payne Wm, lab, E Passaic av n Plane
Peak Geo, 271 Franklin
Peak Francis, wid Andrew A, 271 Franklin
Pearson Helen, wid Wm, 8 E Passaic av
Pearson John D, 8 E Passaic av
PEASE PIANO CO, Milton Hudson, mgr, 19 West Park, Newark. See adv index

Use Electric Light
The Best Under the Sun
UNITED ELECTRIC CO. OF NEW JERSEY

Peck Hiram V, carp, 60 Maple
Peck Miss Sarah E, 317 Belleville av
Pedrajas Raphael J, com mer, 323 Belleville av; 66 Beaver, NY
Peele Miss Mary F, 68 Park av
Peer Harry, painter, West n Montgomery
Peloubet Elizabeth, 270 Belleville av
Peloubet Harriet H, stenog, 270 Belleville av
Peloubet Jos A, hardware, 83 Linden av; 150 Mulberry, Newark

PEASE PIANOCO. MANUFACTURERS...
Our large facilities enable us to offer special inducements to those who desire a **First-class PIANO.** Over 67 thousand PEASE PIANOS made and sold.
PEASE PIANO CO. Factory Branch 16 W. Park St., Newark.
Factories, West 43d Street., New York

ESTABLISHED 1885
REAL ESTATE
INSURANCE
LOANS
CLARENCE B. TUBBS
Opp. Lackawanna Station
MONTCLAIR, N. J.
5 Beekman Street, New York
NOTARY AND COMMISSIONER

COYNE'S LIVERY STABLES,
Furniture Express, and Storage Warehouses.
349 MAIN ST., TELEPHONE 30-A. EAST ORANGE.

CONOVER BROS., LUMBER TIMBER HARDWOOD
OFFICE AND YARD: LINCOLN AVE. AND D., L. & W. R. R., ORANGE, N. J.
TELEPHONE NUMBER 149
J. C. CONOVER
P. S. CONOVER, JR.

ORANGE BREWERY
Brewers of Finest
LAGER BEER,
Ales and Porter
ORANGE, N. J.

Peloubet Lucinda A, wid Samuel, 270 Belleville av
Peloubet Mary L, 270 Belleville av
Pendrell Wm B, Standard Oil Co, 84 Thomas
Penndorf Hugo, mason, 710 Broad
People's Ice Co, Howard W Freeman, 245 Glenwood av
People's Park, Jacob G Post, agt, Glenwood av c Prospect
Perkins Clarence, teacher, 60 Spruce
Perry Dominick, fruit, 284 Glenwood av; 565 Bloomfield av
Perry Mrs Mary H, 24 Benson
Perry Nehemiah L, clk, 24 Benson
Peters Anthony, Callin & Peters, 19 Baldwin
Peters Frank, lab, 238 Montgomery av
Peters Frank, mason, Broad n Bellevue av
Peters John Jr, far, Broad c Alexander av; Bpo
Peters Jos, gardener, Broad c Alexander av; Bpo
Peters Lawrence, filecutter, 182 Bloomfield av
Peters Louis, 182 Bloomfield av
Peters Peter, far, Broad c Alexander av; Bpo
Peters Philip, lab, 182 Bloomfield av
Peterson Arthur (c), lab, 176 Bloomfield av
Peterson Chas, Willow
Peterson Charles, jeweler, 208 Broad
Peterson Claude (c), 304 Watsessing av
Peterson Nixon (c), lab, 304 Watsessing av
Petit Frank, saw mill, 90 Myrtle av
Petrenis Chas E, bartender, 10 Orange
Petrenis Julius, hotel, 10 Orange
Pettit Alfred, brasswkr, 68 Berkeley av
Pettit J C, L C Harrison & Co, Hill c Orange; h EO
Pezhold Ernest, gardener, 66 Mill
Phil Kearny Council National Provident Union, 50 Washington
Philbrick Chas H, carder, 32 Broad
Philbrick Hattie L, wid Albert J, 102 Broad
Phillips Elizabeth, wid James A, 196 Ashland av
Phillips Harold H, teacher, 28 Grace
Philman Moses, shoemkr, 21 Broad
Phoenix Hose Co, 287 Glenwood av
Phraner Wilson S, ins, 23 Spruce
Picking Arthur, bookbdr, 70 James
Pickard Chas V, 70 Clinton
Pier Jane N, wid Garrett, 40 Race

ROGER H. BUTTERWORTH, REAL ESTATE, INSURANCE & LOANS
NOTARY PUBLIC AND COMMISSIONER OF DEEDS
Tel. 1153 E. Orange
Office, 84 Dodd Street cor. Prospect, East Orange, N. J.

JOHN C. CONOVER, COAL & WOOD.. BLUE STONE
MASONS' MATERIALS
OFFICE AND YARD, LINCOLN AVENUE AND R. R. ORANGE
TELEPHONE NUMBER 149 ..

677 BROAD ST. Cor. W. Park NEWARK.
CUT GLASS
FINE CHINA
HARTDEGEN

GEORGE PETERSON,

Painter, Decorator

AND

Paper Hanger,

Kalsomining, Graining and Hardwood Finishing a Specialty.

29 PELOUBET STREET

BLOOMFIELD, N. J.

PAINTS S. E. M. RICE OILS
554 BROAD STREET NEWARK, N. J. TEL. No. 956

Pierrez Anning, retired, 323 Belleville av
Pierrez Chas C, rubber mer, 323 Belleville av
Pierson Caroline R, 140 Broad
Pierson Cyrus F, salesman, 33 Park; 910 Broad, Newark
Pierson J Willis, coal, 20 Berkeley Heights Park; 89 Dodd, EO
Pierson Wm H, painter and decorator, 339 Franklin
Pierson Wm H, elect, 33 Park
Pilch Frances H, wid Fred H, 29 Lawrence
Pilch Fred R, lawyer, 34 Broad; 78 Watsessing av; 22 Clinton, Newark
Pilch Henry C, lawyer, 29 Lawrence; 22 Clinton, Newark
Pilcher Frank A, organ bldr, 41 Cliton
Pilcher Frank Jr, meat, 41 Clinton
Pilcher Chas L, optician, 272 Berkeley av
Pilger Chas L Jr, mech eng, 272 Berkeley av
Pilger Margaret, wid John, 20 New
Pinder Chas E, eng, 27 Ella
Pitt Jesse B, physician, 207 Broad; office hours 8 to 10 a m, 5 to 7.30 p m
Poe Kate, wid Wm, 17 Benson
Poe Wm R, 69 Maple
Police Headquarters, Conger n DL&WRR
Polish Catholic Church, Alexes Ivarnon pastor, Franklin av c Plane
Pollitt James, reporter, 18 Charles
Pollitt John, mach, 27 Myrtle
Pospischil Fred, watchman, 59 James
Pospischil John L, barber, 391 Broad, 59 James
Post Jacob G, Justice of Peace, 81 Monroe pl
Post Jennie, wid Wm, 117 Thomas
Post John H, driver, 175 Walnut
Post Margaret, 117 Thomas
Post Mary A, wid David P, 8 Maple
Post Officffie, Geo W Heath, postmaster, 26 Broad
Post T Fred, lab, 59 James
Post Walter, MD, 424 Franklin, office hours 8 to 9 a m, 2 to 3, 7 to 8 p m, Sundays 2 to 3 p m
Potter Arthur W, pub, 41 Osborne; 74 5th av, NY
Potter Cyrus L, acct, 119 Harrison
Powell Wm, coachman, 18 Oak
Powers Andrew, lab, 131 Liberty
Powers Miss Anna, 3 Broad

CONOVER BROS., LUMBER TIMBER HARDWOOD
OFFICE AND YARD: LINCOLN AVE. AND D., L. & W. R. R., ORANGE, N. J. TELEPHONE NUMBER 149
J. C. CONOVER
P. S. CONOVER, JR.

JAMES A. COE & CO., IRON AND STEEL Heavy Hardware
JAMES A. COE, PRES. WILLIAM P. COE, VICE-PRES. JAMES D. COE, TREAS. CHAS. A. CRANE, SEC'Y.
106-108 MULBERRY ST. 68, 70 & 72 CLINTON ST. NEWARK.

FIDELITY TRUST COMPANY, NEWARK, N. J.
Guarantees Titles to Real Estate against fraud, accident and errors, at fixed charges, and will defend at its own expense, any action brought against the holder of one of its policies by reason of any error in its titles.

R. Walsh & Co. THE POPULAR ICE CREAM OF THIS STATE
Newark Stores
151 and 157 Market St.
683 Broad Street

Powers Miss Bessie, 3 Broad
Powers Chas W, real est and ins, 14 Linden av
Powers Richard, retired, 131 Liberty
Prest Frank, carp, 136 Liberty
Price Boysaw (c), cook, 225 Liberty
Price Phoebe, wid John, 317 Franklin
Prill John, hat, 183 Glenwood av
Prill Michael, hat, 183 Glenwood av
Prohigh Anthony J, toolmkr, 73 Clinton
Proto Natale, shoemkr, 107 Washington
Prudential Ins Co of America, Jesse C Green, supt, Bloomfield av c Broad
Pullen Frank, shoemkr, 40 Grace
Putchlopek John, 28 2d
Putnam Ellis M, painter, 46 Race
Putnam Horace F, carriage painter, 363 Broad; 261 Spruce

To find a Name know how to Spell it.

For Abbreviations see page 991.

Q

Quinby Aaron P, huckster, 37 Ella
Quinby Franklin, hat, 37 Ella
Quinn James, painter, Jerome av n Berkley av
Quinn Mary, wid Edward, 498 Bloomfield av
Quinn Peter J, undertaker, 24 Broad; 498 Bloomfield av
Quinn Theresa, dressmkr, 498 Bloomfield av

To find a Name know how to Spell it

For Abbreviations see page 991.

R

Raab Henry J, stenog, 25 Peloubet
Raab Margaret, dry goods, 423, 425 Bloomfield av
Raab Wm J, hotel, 427 Bloomfield av
Raab Mrs Wm J, costumer, 425 Bloomfield av
RAAB WM R, carp bldr, 75 Baldwin pl
Raab's Hall and Hotel, W J Raab, prop, 427 Bloomfield av
Raaflaub Ernest, prop Essex Hotel, Bloomfield av c Washington
Racicat J E, 20 Myrtle
Raemsch Emil E, carp, 9 Sycamore

JOHN CAHILL
HENRY MILLS
Tel. Call 103-A E. O.
CAHILL & MILLS, SANITARY PLUMBERS
Steam, Hot Water and Hot Air Heating
10 Washington Pl., E. Orange, N. J.
NEAR BRICK CHURCH STATION

JOHN C. CONOVER, COAL WOOD . . BLUE STONE MASONS' MATERIALS
OFFICE AND YARD, LINCOLN AVENUE AND R. R. ORANGE
TELEPHONE NUMBER 149

BENEDICT BROTHERS
Watches, Diamonds and Jewelry
141 BROADWAY, CORNER LIBERTY
END VIEW THE BENEDICT"
SIDE VIEW
Washington Life Insurance Building.

EAST ORANGE NATIONAL BANK
J. FRANKLIN FORT, PRES.
O. E. CONDIT, VICE-PRES.
OSCAR H. CONDIT, CASHIER.
CAPITAL $100,000
SURPLUS $35,000
WE SOLICIT YOUR ACCOUNT

F. W. MASSMANN Florist
557 MAIN STREET
EAST ORANGE

CONOVER BROS., LUMBER TIMBER HARDWOOD
OFFICE AND YARD: LINCOLN AVE. AND D., L. & W. R. R., ORANGE, N. J.
TELEPHONE NUMBER 149
J. C. CONOVER
P. S. CONOVER, JR.

Raisbeck Thos A, electrotype, 56 Harrison; 24 Vanderwater, NY
Rall Gottlieb, fuller, 33 Osborn
Ramsay James (c), 103 Washington
Randall Bert, elect, Brookside pl
Randolph Mrs Angeline, 455 Franklin
Randolph Clark, 6 Wescott
Randolph Daniel (c), lab, 29 RR av
Randolph Hugh H, clk, 198 Liberty
Randolph Louisa, wid Jacob F, 198 Liberty
Raperport Chas, shoemkr, 316 Glenwood av
Rassback John & Son, John and John A, florists, 318 Maolis av; 324 Glenwood av
Ratcliffe Colin, hat, 49 Montgomery
Ratcliffe Jesse, hat, 49 Montgomery
Ratcliffe Wm, hat, 49 Montgomery
Rathbun Robt H, clk, 167 Washington
Rathbun Wm P, salesman, 167 Washington

ELECTRICITY
IN THE RESIDENCE MAKES POSSIBLE MANY ARTISTIC EFFECTS . .
UNITED ELECTRIC CO. OF NEW JERSEY

Rathers John J, rubber mill, 4 Bay av
Rawson Annie, weaver, 2 Spring
Rawson James, watchman, 2 Spring
Rawson John, fuller, 2 Spring
Rawson Thos, woolsorter, 2 Spring
Rawson Thos Jr, woolsorter, 196 Belleville av
Rawson Wm R, woolsorter, 80 Williamson av
Rea Elizabeth, 199 Newark av
Reas Jos, wire mill, 29 Hickory
Raymond Elbert, mason, 265 Broad
Raymond Miss Matilda, 265 Broad
Raymond Wm, carp, 38 Franklin
Rayner Elizabeth C, M E & E C Rayner, 71 Race
Rayner M E & E C, Margaret E and Elizabeth C, dressmkrs, 71 Race
Rayner Margaret S, M E & E C Rayner, 71 Race
Redfearn Wm, weaver, 47 Pitt
Rees John, foreman, 64 James

CHAS. M. DECKER & BROS.
IMPORTERS AND GROCERS
222-224 Main St., Orange. 537-539 Main St., E. Orange.
6-8 Church St., Montclair. S. O. & Vose Aves., S. Orange.

DRINK THEA-NECTAR. PURE CHINESE TEA, Delicious Flavor, 60c. per lb.
THE GREAT ATLANTIC AND PACIFIC TEA CO., 285 Main St., Orange.

JOHN BERRYMAN, CONTRACTOR and Builder
7 Alden Pl., op. Orange Station, Erie RR.
ORANGE, N. J. TEL. 488
Residence, 136 Washington Street, East Orange

JOHN C. CONOVER, COAL WOOD BLUE STONE MASONS' MATERIALS
OFFICE AND YARD, LINCOLN AVENUE AND R. R. ORANGE
TELEPHONE NUMBER 149

Reformed Church, W E Bogardus, pastor, Bellevue av n Paterson rd; Bpo
Reiman Miss Martha, 88 Linden av
Reinhesmer Jos, grocer, 36 Broad; 53 Fremont
Reinkle Carl Gery, real est, 385 Bloomfield av
Rensing Anthony, carp, Brookside pl
Rensing Egnetz, wagon mfr, 416 Bloomfield av
Rensing John, blksmith, 58 Hill
Rhoades Geo W, dairy, 218 Bloomfield av
Rhoades Mary, 20 2d
Rhoades Wm A, 20 2d
Rhodes Frank L, picture frames, 5 Broad; 411 Bloomfield av, Montclair
Rice Edward Thornton, elect, 119 Thomas
Richards Harry E, lawyer, 159 Franklin; Prud Bldg, 763 Broad, Newark
Richards Margaret, wid Theophilus, 16 Linden av
Richards Samuel, bank clk, 16 Linden av
Richards Theophilus, elect, 16 Linden av
Richenburg Jos, elect, 61 Lake
Richter Miss Annie, 399 Bloomfield av
Richter Chas, winder, 399 Bloomfield av
Richter Fred, hat, 399 Bloomfield av
Richter Gustav, mason, 137 Liberty
Richter Wm H, Essex and Hudson Gas Co, 399 Bloomfield av
Riker Elias, retired, 96 Myrtle
Riker Geo, bldr, 76 Washington
Riker James L, bldr, 76 Washington av
RIKER GEO & SON, Geo and James L, builders, 276 Gleenwood av
Riley Bernard, gate tender, 71 Orange
Riley Patk, lab, 71 Orange
Rinker Edward H, motorman, 26 Brookside pl
Risden Fred, painter, 60 Linden av
Rickie Michael, weaver, 396 Franklin av
Rissler George, jeweler, 56 Willow
Rist Gustave, far, 901 Broad
Ritscher Caroline, wid Jacob, 108 Berkeley
Ritscher Christina B, 108 Berkeley av
Ritschher Edward R, carp, 108 Berkeley av
Ritscher Wm A, blksmith, Glenwood av op Linden av; 18 Linden av
Ritscher Wm A Jr, editor Bloomfield Citizen, 302 Glenwood av; 22 Linden av

Cut Flowers.. Plants and Seeds HARVEY'S 385 MAIN STREET PHONE 241 EO. East Orange

TELEPHONE 47 A.

GEORGE RIKER & SONS

Builders

276 GLENWOOD AVE., OPP. DEPOT,

Res. 76 Washington Street. BLOOMFIELD, N. J.

GAS AND ELECTRIC FIXTURES
REFINISHING AND CONTRACTING
ROBERT OSBORNE, 326 MAIN ST., E. ORANGE
Commonwealth Building

Rixtine Livingston E, druggist, 4 Orange
Roach Miss Agnes, Franklin av n Canal
Roach Miss Elizabeth, Franklin av n Canal
Roach Geo, lab, 30 Almira
Roach Thos, moulder, 258 Montgomery av
Robb Mrs Annie, dressmkr, 584 Bloomfield av
Roberts David, elect, 67 Baldwin
Roberts Geo, lab, 462 Bloomfield av
Roberts Jeremiah, retired, 206 Broad
Roberts Wm, eng, 67 Baldwin pl
Robertson Edward W, carp, 17 Grace
Robertson Geo W B, keeper, 176 Montgomery
Robins Archibald, salesman, 12 Berkeley Heights Park
Robinson Anna H, 265 Franklin
Robinson Ida E, prin No 7 Fairview school, 265 Franklin
Robinson Katherine D, 265 Franklin
Robinson Laura V, dressmkr, 265 Franklin
Robinson Lucy E, trained nurse, 265 Franklin
Robinson Lyman B, ins, 12 Berkeley Heights Park
Robinson Mary, dressmkr, 409 Franklin
Robinson Sarah L, nurse, 108 Montgomery av
Roelofson Wm R, clk, 170 Washington
Rogers Miss Annie, 117 Orange
Rogers Miss Belle, 161 Montgomery av
Rogers E S, 34 Smith
Rogers Geo M, cabinetmkr, 161 Montgomery av
Rohrig Wm F, contr & bldr, 15 Benson
Roman Conrad, clk, 50 Orchard
Romanowski Frank, fireman, 24 E Passaic av
Romanowski Levon, rubberwks, Franklin av n Plane
Romig Adam, weaver, 23 Baldwin
Romine Milton, carp, 691 Bloomfield av
Ronk Chas, organ bldr, 52 Locust av
Root Kate V B, wid G Winthrop, 214 Ashhland av
Rosenbaum Morris, shoemkr, 28 Washington av
Rosslip Jos, mach, 181 Orange
ROTH & CO, butchers, 566 Bloomfield av
Roubaud Addison W, jewelry, 23 Maiden la; 29 Washington pl
Roubaud Elmer C, clk, 451 Franklin; 202 Market, Newark
Rowe Wm, carp, Arlington av n Watsesssing av
Rowland Lewis, mach, Delaware av op Grace

CONOVER BROS., LUMBER TIMBER HARDWOOD
OFFICE AND YARD: LINCOLN AVE. AND D., L. & W. R. R., ORANGE, N. J.
TELEPHONE NUMBER 149
J. C. CONOVER
P. S. CONOVER, JR.

O. S. WILLIAMS, Plumbing, Gas Fitting and Tinning
No. 249 WASHINGTON STREET, OPP. N. Y. & C. L. R. R. DEPOT

FIDELITY TRUST COMPANY, NEWARK, N. J.
Receives Deposits and pays interest upon daily balances—subject to check at sight. Loans Money upon bond and Mortgage.

GEO. H. VAN EMBURG
483 Broad St. (near Orange) Newark
Parquet and Strip Flooring
Wood Carpeting
BELL 'PHONE ... 6603

Rowland Wm S S, coal, 306 Belleville av; 26 Cortlandt, NY
Rowarth Edwin A, clk, 200 Montgomery av
Roworth John F, 215 Montgomery av
Roworth Jos G, confr, 200 Montgomery av; 19 Dover, NY
Roworth Wm H, 215 Montgomery av
Royal Arcanum, Bloomfield Council No 960, 50 Washington av
Rudolph Anton, grocer, Morris Canal n Franklin av
Rudolph Bernhardt, 7 Maple
Rudolph Ellen, wid Ferd, 259 Franklin av
Rudolph Fred, paperwks, 259 Franklin av
Rudolph Wm, warper, 259 Franklin av
Rue Geo B, carp, 26 Broad
Rumble Peter W, assayer, 140 Harrison; 506 Broome, NY
Rumsey John, lab, 54 Lake
Rusby Jos, mach, 151 Liberty
Rushmere Walter, carp, E Passaic av
Rushton Annie, hairdressing, 305 Glenwood av
Rushton Ellen, wid John, 305 Glenwood av
Rushton Mamie, hairdresser, 305 Glenwood av
Russell Arthur, real est, 48 Washington and Bloomfield av c Ridgewood av, Glenridge; 197 Ridgewood av, Glenridge; Gpo
Russell Edward, mach, 28 Dodd
RUSSELL NATHAN, real estate, 48 Washington av and Bloomfield av c Ridgewood av; 197 Ridgewood av; Gpo
Ryan Fred, moulder, 288 Glenwood av
Ryan John, rubber mill, 4 Almira
Ryder Miss A, 85 Oakland av
Ryley Mrs Elizabeth, 19 Watsesssing av

To find a Name know how to Spell it.

For Abbreviations see page 991.

S

Sacred Heart Catholic Church, Rev Jos M Nardiello, pastor, Broad c Liberty
Sacred Heart Convent, Sister Gertrude, superioress, Liberty c State
Saile Edith, stenog, 178 Broad

FREEMAN BROS., Meat Market, Nos. 53-55 Freeman St., Orange, N. J.
TELEPHONE 187
POULTRY AND GAME. 834 MAIN STREET, EAST ORANGE

JOHN C. CONOVER, COAL WOOD.. BLUE STONE
MASONS' MATERIALS
OFFICE AND YARD, LINCOLN AVENUE AND R. R. ORANGE
TELEPHONE NUMBER 149..

MONTCLAIR TRUST COMPANY, Montclair, N. J.
loans money on Stocks, Bonds, Mortgages and other approved collaterals at current rates, acts as Executor, Guardian, Trustee, Transfer Agent of Corporations, and in all fiduciary capacities.

CLARENCE S. ABRAMS, PH. G. G. WALTON ABRAMS, PH. G.
PARSONS' PHARMACY, MUSIC HALL, TELEPHONE 45.
AGENCY FOR VACCINE AND ANTITOXINS,
DR. WALTON'S COMPOUND OXYGEN.
Dr. M. G. Dadirriaus' Matzoon.
Dr. E. F. Brush's Kumyss.

SAILE, JOSEPH C, druggist and veterinarian. 178 Broad
Salabusky Jos, rubberwks, 545 Broad
Sammis Emily, wid Jos E, 179 Ashland av
Sammis Geo S, 409 Franklin
Sammis Mary E, stenog, 409 Franklin
Sampson Wesley (c), driver, 196 Glenwood av
Samuel Henry, painter, 21 Lake
Samuelson Annie, trimmer, 59 Myrtle
Samuelson Frank, mach, 59 Myrtle
Samuelson Hilma, trimmer, 59 Myrtle
Samuelson Ida, trimmer, 59 Myrtle
Sanford Imogene L, wid P C Sanford, 259 Walnut
Sanford Wm (c), lab, 17 Ward
Sandy Ada, dressmkr, 44 Race
Sandy John, eng, 44 Race
Sandy Lewis W, clk, 44 Race
Sanok John, wool mill, 97 Willow
Sanok Frank, clk, Davey; Belleville av

Direct-Connected Electric Motors . .
No Waste in Belting or Shafting . .
UNITED ELECTRIC CO. OF NEW JERSEY

Sanok Stiff, lab, Davey; S Belleville av
Savage Jos W, lawyer, 60 Monro pl; City Hall, NY
Schaefer Christian, confr, 149 Montgomery av
Schaefer Christian, harness, 151 Montgomery av
Schaffer Wm, lab, 398 Franklin av
Scharfenberg Dorothy, wid Melguire, 124 Spruce
Scharfenberg Margaret, 124 Spruce
Schaup Jos, carp, 173 Ashland av
Schamb John, fireman, 35 Clinton; Bpo
Scheele Heber, Brookside pl
Scheer Marie, wid Conrad, 60 Spruce
Scheland Amelia, dressmkr, 26 Vine
Scheland Henry, teamster, 26 Vine
Scheland Henry J Jr, teamster, 26 Vine
Schenck Samuel S A (c), lab, 196 Glenwood av
Scherer Geo, barber, 296 Glenwood av
Scherff Mary C, wid J P, 69 Tremont

JAMES A. CLARK, Real Estate purchased, Sold, Appraised,
Leased, Exchanged, Managed and Loans Negotiated.
AGENT FOR ÆTNA, GERMANIA AND NORTH AMERICAN INSURANCE COMPANIES.
Cor. CONE ST. 240 MAIN ST., ORANGE, N. J.

J. C CONOVER
P. S. CONOVER, JR.
CONOVER BROS., LUMBER TIMBER HARDWOOD
OFFICE AND YARD: LINCOLN AVE AND D. L. & W. R. R., ORANGE, N. J.
TELEPHONE NUMBER 149.

COYNE'S LIVERY STABLES,
Furniture Express, and Storage Warehouses.
340 MAIN ST., TELEPHONE 36-A. EAST ORANGE.

Drink Orange Beer! IT'S GOOD!

Scheuer S & Co, Simon Scheuer, grocers, 570 Bloomfield av
Scheuerman Annie, wid John, 72 Orange
Schiener Chas B, bkkpr, 24 Henry; NY
Schilhoun Carrie A L, wid Stephen, 87 Linden av
Schill Emil G, carp, 119 Montgomery av
Schill Wm, hat, 178 Glenwood av
Schleich Daniel, mattresses, Broad c Benson
Schlief Louis, press moulder, 110 Orange
Schlief Mary, wid Louis, 41 Ella
Schon Adolph, lab, 48 Prospect
Schon Chas, lab, 48 Prospect
Schloss Abram, printer, 22 Watsessing av
Schmegilske Gustave, gardener, 22 Fairview pl
Schmidt, Albert, lab, 52 Myrtle
Schmidt Dorothy, stenog, 158 Orange
Schmidt Mrs Hellen, grocer, 52 Myrtle
Schmidt Herman, roofing, 21 Ward
Schmidt Jacob, retired, 32 Baldwin
Schmidt Michael J, driver, 107 Willow
Scheider Emma, pinfcty, 75 James
Schneider Freda, 75 James
Schneider Nicholas, barber, 31 Broad; 267 Montgomery
Schneider Paul W, dresser, 75 James
Schofield Ernest, clk, 21 Grace
Schofield Fred, driver, 102 Willow
Schofield Geo H, carp, 88 Willow
Schofield John, hat, 102 Willow
Schofield Sarah, 102 Willow
Schofield Wm H, stenog, 21 Grace; NY
Scholes John, hat, 51 Ella
Schopp Fred, house fur, 320 Glenwood av; Montclair
Schreiner Anna M, wid Anthony, 221 Broad
Schreiner Edward, weaver, 221 Broad
Schrieber Gustave, printer, 40 Race
Schroeder Geo H, Swain & Schroeder, 64 Linden av
Schulless Emil, elect, 227 Berkeley av
Schulless Ernest, elect, 227 Berkeley av
Schulless Henry, lab, 227 Berkeley av
Schulless John H, eng, 227 Berkeley av
Schultz Rev Julius, pastor German Lutheran Church, 72 Race
Schultz M, rubberwks, 328 Franklin av
Schuyler Philip V R, ins, 312 Belleville av; NY

ROGER H. BUTTERWORTH, Mortgages, Loans & Exchanges
84 Dodd cor. Prospect St., E.O. Tel. 1153 E.O.

JOHN C. CONOVER, COAL WOOD.. BLUE STONE & MASONS' MATERIALS
OFFICE AND YARD, LINCOLN AVENUE AND R. R. ORANGE
TELEPHONE NUMBER 149

HARTDEGEN JEWELRY SILVERWARE 677 BROAD ST. Cor. W. Park NEWARK.

PAINTS S. E. M. RICE · OILS ·
554 BROAD STREET, NEWARK, N. J. 'PHONE 956

Schuyler Richards K, salesman, 312 Belleville av
Schuyler Wm (c), teamster, 1 Race
Schvosbky Lewis, rubberwks, 262 Franklin
Schwab John, fireman, 35 Clinton
Schwartz Henry, 31 Maple
Schweer Henry, foreman, 27 Spruce
Schweitzer Charles G, mach, Hendricks pl n Dodd
Schwinskie Chas, lab, 251 Montgomery av
Scillis Michael, shoemkr, 423 Bloomfield av
Sclebriski Jos, lab, 545 Broad
Scott Rev Walter Quincy, DD, 35 Park pl
Scott Walter Quincy Jr, clk, 35 Park pl
Scott Chas (c), lab, 189 Glenwood av
Scott Chas C, patternmkr, 415 Bloomfield av
Sears Wm H, 425 Franklin; Duane c Bway, NY
Second Ward Republican Club, 305 Broad
Seeghken Catherine, wid Fred, 158 Walnut
Seegelken Kate, wid Fred, 158 Walnut
Seegelken Philip, mach, 158 Walnut

DRAKE BUSINESS COLLEGE
MAIN AND CENTRE STREETS, ORANGE
Call or Write for Prospectus. Office Help Furnished.

Seibert Chas L, bank teller, 101 Newark av; Greenwich Savings Bank, NY
Seibert Godlove, linens, 158 Ashland av
Sempier John, Garner & Sempier, 85 Bay av
Senior Henry, weaver, 247 Spruce
Senior James, station agt, 247 Spruce; Orange
Senior Thos, carp, 243 Spruce
Senior Thos Jr, plumber, 17 New
Senior Wm H, mason, 54 Pitt
Setko John, blksmith, 58 Baldwin
Seymour Geo H, 72 Park; 86 Trinity pl, NY
Shaffer Wm, lab, 262 Franklin av
Sharp Carrie B, 80 State
Sharp Edward S, carp, 508 Bloomfield av
Sharp Louise, 80 State
Sharp Wm, salesman, 508 Bloomfield av
Shaul Fred G, physician, 64 Washington
Shaup Josephine, wid Louis, 24 Washington av
Shaw Edgar, foreman, 223 Montgomery av

FIDELITY TRUST COMPANY, NEWARK, N. J.
Acts as Executor, Guardian, Trustee, etc. of Estates, and as Surety on Contract and Judicial Bonds. Administers Trusts of every character.

J. C. CONOVER
P. S. CONOVER, JR.
CONOVER BROS., LUMBER TIMBER HARDWOOD
OFFICE AND YARD: LINCOLN AVE. AND D., L. & W. R. R., ORANGE, N. J.
TELEPHONE NUMBER 149

BALLANTINE'S Export Lager Beer ON DRAUGHT Throughout the State.

GEO. B. HICINBOTHAM, SHOES—RUBBERS
UNION MADE.
248 Washington St., Orange, N. J. Custom Work and Repairing.

Shaw Grace L, music teacher, 50 Monroe pl
Shaw Lottie, wid Samuel H, 50 Monroe pl
Shawcross Geo C, printer, 24 Lake
Shawcross John, eng, 81 Myrtle
Shawcross John W, moulder, 24 Lake
Shawcross Samuel, elect, 24 Lake
Shawcross Stout, hat, 81 Myrtle
Shawcross Thos, hat, 81 Myrtle
Shawcross Wm, mason, 81 Myrtle
Shearer James, mach, 43 Montgomery
Shearer Margaret, wid John, 43 Montgomery
Shears Richard, plane tender, 103 Plane
Shears Wm, clk, 103 Plane
Sheets Levi D, physician, 47 Park av
Sheldon Henry B, broker, 71 Monroe pl; 134 Pearl, NY
Sheldon Mary S, wid Henry B, 55 Monroe pl
Sheldon Wm H, rubber goods, 329 Belleville av; 35 Warren, NY
Sheridan Elizabeth, wid Geo R K, 269 Belleville av
Shibley Helen A, artist, 361 Belleville av
Shields Wm, elect, 25 Hill
Shiff Thos W, moulder, 275 Broad
Shiremann Annie, wid John, 72 Orange
Shoeboy John, lab, 84 Plane
Shoenthal Philip, shoes, 312 Glenwood av
Shorter Lawrence H, police, 54 Park av
Shuboy Andrew, rubberwks, 74 Mill
Shuboy John, rubberwks, 84 Plane
Siglen Wm, toolmkr, 50 Myrtle
Sigler Albert (c), gardener, 9 Vine
Sigler Anthony (c), coachman, 408 Bloomfield av
Sigler Castella, wid Chas, 37 Lawrence
Sigler Chas O, painter, 68 Thomas
Sigler Edward, Day n E Passaic av
Sigler Edward, carp, Broad n Watchung av
Sigler Edward B, painter, 68 Thomas
Sigler Jane B, wid Moses F, 462 Broad
Sigler Jesse (c), 251 Montgomery
Sigler Louise, wid James, 68 Thomas
Sigler Mary E (c), wid Anthony, 251 Montgomery
Sigler Thes F, 462 Broad
Sigler Thos F (c), 251 Montgomery av
Sigler Wm, mach, 68 Thomas
Silock Enoch, salesman, 89 Willow

JOHN C. CONOVER, COAL WOOD.. BLUE STONE MASONS' MATERIALS
OFFICE AND YARD, LINCOLN AVENUE AND R. R. ORANGE
TELEPHONE NUMBER 149 ..

JOHN CAHILL
HENRY MILLS
Tel. Call 103-A E. O.
CAHILL & MILLS, SANITARY PLUMBERS
Steam, Hot Water and Hot Air Heating
10 Washington Pl., E. Orange, N. J.
NEAR BRICK CHURCH STATION

BENEDICT BROTHERS
Watches, Diamonds and Jewelry
141 BROADWAY, CORNER LIBERTY
Washington Life Insurance Building.
END VIEW "THE BENEDICT"
SIDE VIEW

FINNERAN & MERRIGAN, PLUMBERS AND ...GAS FITTERS
WARM AIR, STEAM AND HOT WATER HEATING + + SHEET METAL WORKERS.
95 Valley St. Orange, N. J.
TELEPHONE 2713

Silcox Edith, pinwks, 110 Willow
Simcox Anna, pinwks, 209 Franklin
Simcox Edward, lab, 238 Franklin
Simcox Ida M, bkkpr, 269 Franklin
Simcox Jane, pinwks, 238 Franklin
Simcox Jane, wid Thos, 238 Franklin
Simcox Margaret, wid Chas, 269 Franklin
Simminroth John, baker, 492 Bloomfield av
Simmons Wm, buyer, 164 Washington
Simmons Miss Annie M, 38 Williamson av
Simonson John, mason, Broad n Alexander; Bpo
Simpkins Wm, DL&WRR, Delaware av op Grace
Sing Charlie, laundry, 24 Broad
Sisters of Charity, Convent of the Sacred Heart, 289 Liberty
Sitko John, blksmith, 58 Baldwin
Sitneski Frank, hat, 97 Willow

ELECTRIC LIGHT
BRINGS HEALTH
FOR IT DOES NOT VITIATE THE ATMOSPHERE
United Electric Co. of New Jersey

Sinerson Wm C, asst supt, Berkeley av n Montgomery av
Skidmore Fred H, 68 Clinton
Skolinski John, lab, 132 Willow
Slater Caroline, wid John, 159 Orange
Slater Geo W, salesman, 159 Orange
Slawenske Adolph, butcher, 104 Plane
Slingerland Charles N, hat, 41 Plane
Sloat Mary J, teacher, 14 Washington
Smith Albert, hat, Brookside pl
Smith Arthur, DL&WRR, 126 Spruce
Smith August, hat, 113 Willow
Smith C Gilbert, police, 103 Belleville av
Smith Chas M, keeper penitentiary, 126 Spruce
Smith Chas W, bicycles, 25 Broad; 214 Belleville av
Smith Christopher A, hat, 99 Willow
Smith Christopher, lab ,311 Franklin
Smith Clarence M, prop Washington Hotel, Broad c Watchung av

CONOVER BROS., LUMBER TIMBER HARDWOOD
OFFICE AND YARD: LINCOLN AVE. AND D., L. & W. R. R., ORANGE, N. J. TELEPHONE NUMBER 149
J. C. CONOVER P. S. CONOVER, JR.

JAMES A. COE, PRES. WILLIAM P. COE, VICE-PRES. JAMES D. COE, TREAS. CHAS. A. CRANE, SEC'Y.
JAMES A. COE & CO., IRON AND STEEL Heavy Hardware
106-108 MULBERRY ST. 68, 70 & 72 CLINTON ST. NEWARK.

CHAS. M. DECKER & BROS.
IMPORTERS AND GROCERS
222-224 Main St., Orange. 537-539 Main St., E Orange.
6-8 Church St., Montclair. S. O. & Vose Aves., S. Orange.

The Great Atlantic and Pacific Tea Co., 285 MAIN ST., ORANGE.

ARE SELLING THE BEST BUTTER IN THE WORLD. TRY IT.

JOHN BERRYMAN, CONTRACTOR Carpenter and Builder 7 Alden Fl., op. Orange Station, Erie RR. ORANGE, N. J. TEL. 488 Residence, 136 Washington Street, East Orange

JOHN C. CONOVER, COAL WOOD.. BLUE STONE MASONS' MATERIALS OFFICE AND YARD, LINCOLN AVENUE AND R. R. ORANGE TELEPHONE NUMBER 149.

Smith David W, painter, 15 Spruce
Smith Delmar, clk, 51 Linden av
Smith Elinor, wid Edwin, 19 Dodd
Smith Edwin M, toolmkr, 92 Montgomery av
Smith Eva M, 600 Willow
Smith Frank, bagg master, 311 Franklin
Smith Frank J, weaver, 288 Glenwood av
Smith Geo G, 19 Dodd
Smith Henry P, eng, 80 Orange
Smith Mrs Helena, grocer, 52 Myrtle
Smith Horace H, toolmkr, 126 Spruce
Smith Miss Irene, stenog, 715 Bloomfield av
Smith James, founder, 115 Race
Smith Jennie A, typewriter, 15 Spruce
Smith John, stenog, 12 Dodd
Smith John V, constable, 114 Thomas
Smith Jos, lab, 29 Hickory
Smith Jos A, bkkpr, 51 Linden av
Smith Kate G, wid Henry, 11 Clarendon pl
Smith Laura E, 15 Spruce
Smith LeSueur, clk, 159 Thomas
Smith Mary L, 37 Broad
Smith Margaret, wid James, 288 Glenwood av
Smith Michael, lab, 107 Willow
Smith Sabrina, wid Samuel, 115 Berkeley av
Smith Samuel G, carder, 60 Willow
Smith Samuel G, eng, 60 Willow
Smith Thos W, supt Bloomfield Cemetery; 100 Belleville av
Smith Thos W L, wheelwright, 715 Bloomfield av
Smith Walter H, carder, 3 Orchard
Snedecker John W, land improvement, 102 Broad; 260 W Bway and 25 Broad, NY
Snedeker Frank L, clk, 68 Oakland av; Importers' and Traders' Bank, NY
Snow Wm, mach, 32 Lake
SNYDER, HARRY & SON, wines and liquors, 279 Glenwood av
Snyder J Wesley, carp, 15 Orchard
Snyder Herman, salesman, 279 Glenwood av
Snyder M, brakeman, 18 Brookside pl
Snyder Morris, Harry Snyder & Son, 279 Glenwood av
Sobieski Wm, hat, 24 2d
Sobol Ernest, tailor, Washington av c Bloomfield av
Sobol Jos, tailor, Washington av c Bloomfield av

ORANGE STEAM LAUNDRY

18-20 Centre Street, Orange, N. J.

TELEPHONE 338 J. F. PASCOE, Proprietor

ROBERT OSBORNE Gas and Electric Fixtures Contracting
326 MAIN STREET, COMMONWEALTH BLD'G. EAST ORANGE

Sollar Adelheit, wid John, 60 Dodd
Soller John, barber, 60 Dodd
Somerkamp Henry, pinwks, 436 Franklin
Sommerkamp Fred E, mach, 43 Lake
Somers Caroline, wid Jacob, 172 Harrison
Sonak John, driver, 97 Willow
Spalding Water S, dry goods, 143 Orchard; 75 Mercer, NY
Spatz Anna M, wid John, Passaic av n Franklin av
Spatz August, carp, Passaic av n Franklin av
Spaulding James F, labels, 48 Hill
Spaulding James J, organ tuner, 48 Hill
Spear Albert H, bank clk, 115 Berkeley av; Bway c Fulton, NY
Spear Harmon, 136 Franklin
Spear & Co, Homer B Spear prop, mirs, turf goods, 120 Liberty

Electric Fans Chafing Dishes, Heating Pads, Sewing Machines, Motors, and many other inexpensive devices may be attached to electric light wires.
UNITED ELECTRIC CO. OF NEW JERSEY

Spear Carrie, wid John, 215 Belleville av
Spear Martha, wid Henry, 115 Berkeley av
Speer J Henry, Speer & Stager, 261, 267 Montgomery av
Speer & Stager, Jos H Speer and Alfred M Stager, painters, 261 Montgomery av
Speni Chas, barber, 421½ Bloomfield av
Spindler Gustav, mach, 14 Charles
Spinning Wm D, hat, 122 Belleville av
Spinning Wm E, paper cutter, 25 Osborn
Spinning Wm H, clk, 279 Franklin
Spragg Arthur, retired, 166 Thomas
Spragg Florence S, teacher, 166 Thomas
Spragg Lillian M, stenog, 166 Thomas
Sprague Electric Elevator Co, RR n Watsessing depot
Springfield John, painter, E Passaic av n Plane
Springfield Peter, Essex and Hudson Gas Co, 129 Newark av
Stackowik John, lab, 76 Myrtle av
Stafford Ward D, retired, 153 Belleville av

J. C. CONOVER
P. S. CONOVER, JR.
CONOVER BROS., LUMBER TIMBER HARDWOOD
OFFICE AND YARD: LINCOLN AVE AND D. L. & W. R. R., ORANGE, N. J.
TELEPHONE NUMBER 149.

BALLANTINE'S Ales & Porter ON DRAUGHT Throughout the State.

FIDELITY TRUST COMPANY, NEWARK, N. J.
Receives for safe keeping securities and valuables, and rents Safe Deposit Boxes in its Burglar and Fire-proof Vaults, at moderate rates.

PARQUET FLOORING Geo. H. Van Emburg
483 Broad St. NEAR ORANGE Newark, N. J. Bell 'Phone 6603

Stager Alfred M, Speer & Stager, 261 Montgomery av
Stager Monroe, carp, 4 E Passac aiv
Stagg Chas H, mach, 637 Bloomfield av
Stahl Francs Mrs, 294 Glenwood iav
Standard Edward, driver, 42 Linden av
Stahl Francis Mrs, 294 Glenwood av
Stances John, lab, 76 Myrtle
Standard Livery and Boarding Stables, Thos H Decker, prop, 600 Bloomfield av
Standfield Jas P, hat, 28 Myrtle
Stanford John, Arthur & Stanford, 505 Bloomfield av
Stankoskie Frank, carder, 268 Franklin av
Stankoskie John, cloth finisher, 268 Franklin av
Stankospie Jos, carder, 268 Franklin av
Starkweather Jas A, printer, 30 Oakland av; 47 Ann, NY
Stawinski John, lab, 32 John
Steager Roy, carp, 4 E Passaic av
Steele John, huckster, Race c Franklin
Steenworth T O, 437 Bloomfield av
Stein David, buyer, 158 Montgomery av
Stein Robt, designer, 158 Montgomery av
Stelts Henry, carp, 16 Orchard
Stephens Jos J, foreman, 220 Glenwood av
Stephens Robt I, mach, 20 New
Stern Sigmund, butcher, 19 Broad; 20 Lake
Sternberger Henry, bkkpr, 115 Harrison
Stevens Chas, lightning rods, 18 Orchard
Stevens Geo L, dairy, Broad n Bellevue av
Stevens Jos C, patternmkr, 174 Spruce
Stevens Theo R, printer, Broad n Bellevue av
Stevens Wm, Oakes Mills, 18 Orchard
Stevenson Wm, real est, 301 Franklin
Stewart Margaret, wid John, sal, 200 Glenwood av
Stickle Warren E, motorman, Brookside pl
Stiles Miss Mary, 285 Montgomery av
Stiles Thos O, surveyor, 285 Montgomery av Bpo
Stilwell Alex, barber, 31 Washington
Stimis Fred, far, Broad op Watchung av, Brookdale;
Stimis Wm, far, Broad op Watchung av; Bpo
Stindt Fred, mach, 72 Pitt
Stives John R, grocer, 333, 326 Franklin
St John's Lutheran Church, Rev Julius G Schulz, pastor, Liberty c Austin pl

Freeman Bros., Fruits, Vegetables, Fish, Oysters, 53-55 Freeman St., Orange, N. J.
Clams, Poultry and Game.
TELEPHONE 187. 584 MAIN STREET, EAST ORANGE.

JOHN C. CONOVER, COAL WOOD..BLUE STONE MASONS' MATERIALS
OFFICE AND YARD, LINCOLN AVENUE AND R. R. ORANGE
TELEPHONE NUMBER 149 ..

MONTCLAIR TRUST COMPANY, Montclair, N. J.
receives deposits subject to check and pays interest on daily balances, and on time certificates allows a higher rate of interest.
Accounts of Corporations, Societies, Firms and Individuals invited.

CLARENCE S. ABRAMS, PH. G. G. WALTON ABRAMS, PH. G.
PARSONS' PHARMACY, MUSIC HALL, TELEPHONE 45.
AGENCY FOR VACCINE AND ANTITOXINS.
DR. WALTON'S COMPOUND OXYGEN.
Dr. M. G. Dadirrians' Matzoon.
Dr. E. F. Brush's Kumyss.

COYNE'S LIVERY STABLES,
Furniture Express, and Storage Warehouses.
349 MAIN ST., TELEPHONE 30-A. EAST ORANGE.

CONOVER BROS., LUMBER TIMBER HARDWOOD
OFFICE AND YARD: LINCOLN AVE. AND D. L. & W. R. R., ORANGE, N. J.
TELEPHONE NUMBER 149.
J. C. CONOVER
P. S. CONOVER, JR.

Stonaker Erastus E, ice, 52 Willow
Stone Frank B, ins, 48 Spruce; 76 William, NY
Stone Franklin A, paper, 23 Clarendon pl; 75 Duane
Stoothoff Margaret, wid Henry C, 190 Montgomery av
Storm Julius, rubberwks, 373 Broad
Storms Fred, wheelwright, 56 Maple
Storms Fred Jr, weaver, 56 Maple
Stouse John, lab, 42 John
Stout Albert (c), lab, 176 Bloomfield av
Stout G Lee, pres Merchants' Ins Co, 392 Franklin; Newark
Stout Geo M (c), driver, 176 Bloomfield av
Stout Gideon L Jr, broker, 392 Franklin; 45 Bway, NY
Stout Herbert (c), drver, 176 Bloomfield av
Stout Jennie W, wid Wright C, 392 Franklin
Stout Randolph, hostler, 176 Bloomfield av
Stout Samuel, huckster, 176 Bloomfield av

HORTON D. WILLIAMS
Cemetery Memorials
.. Agent for Greenwood Stone Bleach ....
Opp. Rosedale Cemetery, ORANGE, N. J.

Stout Wm H (c), Liberty n bridge
Strandt Alex, lab, 396 Franklin av
Strang John, screenmkr, 109 Thomas
Streib John M, jeweler, 80 Williamson av
Streib Martin, varnisher, 80 Williamson av
Strebig Catherine, wid Chas, 87 Myrtle
Strebig Chas, elect, 87 Myrtle
Strebig Henry, lab, 87 Myrtle
Streisgood Tillie, wid Julius, 59 James
Strother Adilade Mrs (c), domestic, 24 Clarendon pl
Stuart Margaret, wid John, 200 Glenwood av
STUBBERT SARAH D MRS, 140 Broad
Studeman John, driver, 62 Mill
Stumpf John, jeweler, 270 Bloomfield av
Stumpf Wm H, 46 State
Sturm Julius, rubber wks, 373 Broad
Sturm Regina, wid Otto, 373 Broad
Stydocker Alexander (c), lab, 296 Watsessing av
Suffren Herbert W, bkkpr, 361 Franklin
Suffern John C, retired, 361 Franklin

ESTABLISHED 1885
CLARENCE B. TUBBS
REAL ESTATE
INSURANCE
LOANS
Opp. Lackawanna Station
MONTCLAIR, N. J.
5 Beekman Street, New York
NOTARY AND COMMISSIONER

ORANGE BREWERY
ORANGE, N. J.
Brewers of Finest LAGER BEER, Ales and Porter

Sugerman Wm, grocer and dry goods, 186; 184 Glenwood av
Sulwan Archibald D, mach, 72 Monroe pl
Sunkel Miss Emily, embroidery, 32 State
Sutcliffe Alice, weaver, 46 Maple
Sutcliffe Elizabeth, weaver, 46 Maple
Sutphen Harriet R, wid Rev David S, 71 Monroe pl
Sutphen Wm P, NJ Zinc Co, 19 Austin pl; 11 Bway, NY
Sutton Chas M, 27 Berkeley Heights Park
Sutton E W, 27 Berkeley Heights Park
Sutton Laurus E, bank clk, 65 Oakland av
Svenson Chas P, butcher, 417 Bloomfield av; 189 Orange
Swain Wm H, Swain & Schroeder, 64 Linden av
Swain & Schroeder, Wm H Swain and Geo H Schroeder, ice, 64 Linden av
Swainson Geo M, stairbldr, 226 Berkeley av
Swainson May M, 226 Berkeley av
Sweet Wm (c), gardener, 28 Belleville av
Swigart Louis, moulder, 652 Bloomfield av

To find a Name know how to Spell it.

For Abbreviations see page 991.

T

Talamina Dominic, driver, 36 New
Talamina John, weaver, 70 James
Talamina Jos, weaver, 36 New
Talamina Tomasind, 54 Pitt
Tallman Nancy J, wid Jas W, 279 Belleville av
Talmadge John, pressman, 209 Ashland av
Talmadge Mahlon H, hat, 209 Ashland av
Talmadge Wm, printer, 209 Ashland av
Tanner Henry C, broker, 35 Oakland av; 44 Bway, NY
Tanner Henry C Jr, clk, 35 Oakland av
Tappan Chas H, bkkpr, 26 Osborn
Tappan Walter, hat, 49 Mill
Tax Collector's Office, J H Hardcastle, col, Broad c Bloomfield av
Taylor Alice, wid Harry, 32 Myrtle
Taylor Chas L, clk, 12 Jersey
Taylor Henry, hat, 32 Myrtle
Taylor Jas, lab, 124 Willow
Taylor Jesse I, insptr, 249 Broad

ROGER H. BUTTERWORTH, REAL ESTATE, INSURANCE & LOANS
NOTARY PUBLIC AND COMMISSIONER OF DEEDS
Office, 84 Dodd Street cor. Prospect, East Orange, N. J.
Tel. 1153 E. Orange.

JOHN C. BONOVER, COAL WOOD. BLUE STONE
MASONS' MATERIALS
OFFICE AND YARD, LINCOLN AVENUE AND R. R. ORANGE
TELEPHONE NUMBER 149.

WATCHES
DIAMONDS
HARTDEGEN 677 BROAD ST.
Cor. W. Park
NEWARK.

PAINTS S. E. M. RICE · OILS ·
554 BROAD STREET, NEWARK, N. J. 'PHONE 956

Taylor Nathan (c), butler, 18 Ward
Taylor Mrs Susan, 19 Linden av
Taylor Sidney, elect, 60 Willow
Taylor Theresa, wid Geo F, 221 Bloomfield av
Taylor Wm, carriagemkr, 26 Clinton
Teall Arthur, proofreader, 189 Ashland av; NY
Teall Chas S, printer, 160 Ashland av
Teall Edward N, student, 177 Liberty
Teall Francis A, printer, 173 Ashland av
Teall Francis H, editor, 177 Liberty
Terhune Albert S, butter and eggs, 38 Belleville av
Thiel Miss Maggie, 44 Lake
Thierfelder Emily M, wid W, 238 Spruce
Thomas Geo H, retired, 9 Bay av
Thomas Geo L, lab, 115 Myrtle
Thomas Henry P, bkkpr, 9 Bay av
Thomas Howard M, teas and coffees, 162 Belleville av; 181-183 Duane, NY
Thomas Wardwell G, salesman, 9 Bay av
Thompson Eugene (c), eng, 44 Thomas

Electric Light
BRINGS HEALTH FOR IT DOES NOT VITIATE THE ATMOSPHERE
United Electric Co. of New Jersey

Thompson Geo, hat, 64 Willow
Thompson Jacob, pinfcty, 642 Bloomfield av
Thompson Jas J, feed, 199 Broad; 562 W 24th, NY
Thompson Mary Mrs, 199 Broad
Thompson Peter (c), gardener, 60 Fremont
Thompson Ralph H, treas, 50 Beach
Thompson Robt (c), lab 178 Glenwood av
Thompson Wm, arch, 730 Bloomfield av
Thompson Wm H (c), lab, r 17 Park pl
Thompson Wm W, clk, 19 Willow
Thornall Edward, weaver, 3 Willow
Thornall Lewis, hat, 2 Myrtle la
Thorne J Wesley, bkkpr, 184 Montgomery av
Thornton Edward, weaver, 3 Willow
Thornton Watson (c), lab, 12 RR pl
Thorpe J Oliver, 21 Almira

OFFICE AND YARD: LINCOLN AVE AND D. L. & W. R. R., ORANGE, N. J.
TELEPHONE NUMBER 149.
CONOVER BROS., LUMBER TIMBER HARDWOOD
J. C CONOVER
P. S. CONOVER, JR.

JAMES A. COE, PRES. WILLIAM P. COE, VICE-PRES. JAMES D. COE, TREAS. CHAS. A. CRANE, SEC'Y.
JAMES A. COE & CO., IRON AND STEEL Heavy Hardware
106-108 MULBERRY ST. 68, 70 & 72 CLINTON ST. NEWARK.

FIDELITY TRUST COMPANY, NEWARK, N. J.
Guarantees Titles to Real Estate against fraud, accident and errors, at fixed charges, and will defend at its own expense, any action brought against the holder of one of its policies by reason of any error in its titles.

R. Walsh & Co. THE POPULAR ICE CREAM OF THIS STATE
Newark Stores
151 and 157 Market St.
683 Broad Street

Tice John G, wax paper, 198 Ashland av; 273 Bway, NY
Tichenor Moses W, hat, 72 Watsessing av
Tidaback John, weaver, 25 Grace
Tidaback Marion, wid Jas, 25 Grace
Tinston Wm, shoemkr, 62 Willow
Torbensen Viggo, eng, 54 Spruce
Tower Jas A, gardener, 165 Walnut
Tower Mrs L Gertrude, 171 Liberty
Tower Walter L, asst postmaster, 50 State
Towne Wm S, contr, 57 Baldwin
Townsend Edgar, elect, 68 Orchard
Township Committee Room, Broad c Bloomfield av
Trautfetter Jacob, driver, Franklin av c Passaic av
Trautfetter Mary A, wid John, Franklin rd n Plane
Travell Warren B, draughtsman, 234 Franklin
Travis Mrs Elizabeth, Morse av n Carteret
Travis Rowland, hat, Morse av n Carteret
Travis Thos, student, Morse av n Carteret
Treiber Henry A, hotel, 183 Bloomfield av
Treiber Otto, coachman, 20 Oak
Treutlein John eng, 248 Spruce
Treutlin John, grocer, 248 Oak
Troeber Emil, mach, 34 Almira
Troeber John, retired, 34 Almira
Trovoski Antonia, rubberwks, 362 Franklin
Tucker Geo B, prop American House, 15 Broad
Turner Carrie M, wid Edward, 82 Montgomery av
Turner Geo, 165 Orange
Turner John (c), lab, 19 Race
Turner Samuel, paper mill, 319 Franklin
Tuttle Allison O, bkkpr, 779 Montgomery av
Tydeman Stephen, Standard Oil Co, 463 Franklin; 26 Bway, NY
Tydeman Stephen Jr, clk, 463 Franklin
Tydeman Wm, student, 463 Franklin

To find a Name know how to Spell it.

For Abbreviations see page 991.

U

Udall Harrie, brakeman, 163 Walnut
Uhl Magdelina, wid Geo, 182 Spruce
Umsteadt Daniel, hat, 21 Ward
Unangst Frank N, reporter, 17 Henry

JOHN CAHILL
HENRY MILLS
Tel. Call 103-A E. O.
CAHILL & MILLS, SANITARY PLUMBERS
Steam, Hot Water and Hot Air Heating
10 Washington Pl., E. Orange, N. J.
NEAR BRICK CHURCH STATION

JOHN C. CONOVER, COAL WOOD..BLUE STONE MASONS' MATERIALS
OFFICE AND YARD, LINCOLN AVENUE AND R. R. ORANGE
TELEPHONE NUMBER 149..

BENEDICT BROTHERS
Watches, Diamonds and Jewelry
141 BROADWAY, CORNER LIBERTY
Washington Life Insurance Building.
END VIEW "THE BENEDICT"
SIDE VIEW

East Orange National Bank
▲ ▲ SAFE DEPOSIT VAULTS ▲ ▲
Private Lock Boxes as low as $3 each per year.
Special Terms for Silverware Storage.

Unangst Hall, 306 Glenwood av
Unangst J Milton, foreman, 70 Washington
Underwood Chas R, stone, 121 Thomas; 280 Bway, NY
Ungemah Chas E, metal novelties, 117 Orange
Unger John A, mach, 9 Clearfield av
Ungermah Augustus F, baggmaster, DL&WRR, 54 Baldwin
Union Colored Baptist Church, Washington Foster, pastor, 31 Broad
United States Aristotype Co, Archibald Dailey, pres, Charles c Delaware av, E Orange
United States Butter Extractor Co, Henning G Taube, pres, Nelson
United Elect Co of New Jersey, Wm H Linden, 18 Brd
United States Express, Wm B Douglass, agt, DL&W RR station
Untiedt Christian, clk, 276 Berkeley av; Puck Bldg, Houston, NY
Upton Columbus (c), lab, 269 Belleville av
Upton Mrs Emily, 279 Glenwood av
Upton Nelson, butcher, 199 Newark av

To find a Name know how to Spell it.

For Abbreviations see page 991.

V

Valentine Albert H, carp, 111 Myrtle
Valentine Mrs Emily (c), 406 Bloomfield av
Valliere Ernest, warden, 70 Clinton
Valliere F Leslie, clk, 70 Clinton
Vanbunt John, weaver, 28½ Farrand
Van Buskirk John A, retired, 214 Ashland av
Vandessel Jos, far, Broad n Watchung av; Bpo
Van Gieson Cornelius, 16 Hill
Van Gieson Hiram, retired, 16 Grace
Van Gieson Wm H, MD, physician, 395 Franklin; office hours, 8 to 9 a m, 1.30 to 3 and 7 to 8 p m
Van Houten Fred M, letter carrier, 265 Montgomery; Newark
Van Liew Alfred B, lawyer, 159 Franklin; 763 Broad, Newark
Van Riper Ada, dressmkr, 657 Bloomfield av
Van Riper Geo, carp, 71 Race
Van Riper John, mason, 607 Bloomfield av

J. C. CONOVER
P. S. CONOVER, JR.
CONOVER BROS., LUMBER TIMBER HARDWOOD
OFFICE AND YARD: LINCOLN AVE. AND D., L. & W. R. R., ORANGE, N. J.
TELEPHONE NUMBER 149

F. W. MASSMANN Florist
557 MAIN STREET
EAST ORANGE

CHAS. M. DECKER & BROS.
IMPORTERS AND GROCERS
222-224 Main St., Orange. 537-539 Main St., E. Orange.
6-8 Church St., Montclair. S. O. & Vose Aves., S. Orange.

DRINK THEA-NECTAR. PURE CHINESE TEA, Delicious Flavor, 60c. per lb.
THE GREAT ATLANTIC AND PACIFIC TEA CO., 285 Main St., Orange.

Van Riper John, teamster, Broad n Watchung av; Bpo
Van Riper Lester, carp, 71 Race
Van Riper Myron, carp, 657 Bloomfield av
Van Riper Robt (c), 29 RR pl
Van Riper Sarah, wid Garrett, 657 Bloomfield av
Van Riper Wm (c), 16 RR pl
Van Rossun Henry, painter, 599 Bloomfield av
Van Rossun M, mason and bldr, 599 Bloomfield av
Van Sant Nicholas, butcher, 88 Linden av
Van Sickel Edward, driver, 554 Bloomfield av
Van Tassell Annie, music, 91 Linden av
Van Tassell Howard M, 91 Linden av
Van Tassell Howard M Jr, coffee, 91 Linden av; 78 Front, NY
Van Vliet Morris, foreman NY Evening Post, 86 Washington; 200 Bway, NY
Van Wagner Albert, 61 Spruce
Van Wagner Cornelius, 21 Spruce

WERNER & COGAN
PLUMBING and HEATING
16 DAY ST., ORANGE. 577 BLOOMFIELD AV., BL'F'D

Van Winkle Ann Eliza, 69 Montgomery av
Van Winkle Chester, clk, 87 Montgomery av; NY
Van Winkle Clarence E, ins, 442 Frankln
Van Winkle Cortlandt J, draughtsman, Passaic av n Day; Bpo
Van Winkle Geo, carp, 287 Franklin av
Van Winkle Jas G, far, Justice of Peace, Passaic av n Davey; Bpo
Van Winkle John M, E H Davey & Co, Davey n Franklin; 317 Belv av
Van Winkle Mary, wid Cornelius, 87 Montgomery av
Van Winkle Moses D, organ bldr, 69 Montgomery av
Van Winkle Sarah, dressmkr, 69 Montgomery av
Van Winkle Wilbur, clk, 87 Montgomery av
Vaughn Chas, gardener, 327 Franklin
Venable Archer (c), lab, 15 Race
Venner Chas, mason, 23 Park
Ventres Adelaide B, teacher, 7 Church

JOHN BERRYMAN, CONTRACTOR Carpenter and Builder 7 Alden Pl., op. Orange Station, Erie RR. ORANGE, N. J. TEL. 488 Residence, 136 Washington Street, East Orange

JOHN C. CONOVER, COAL WOOD.. BLUE STONE MASONS' MATERIALS OFFICE AND YARD, LINCOLN AVENUE AND R. R. ORANGE TELEPHONE NUMBER 149

Cut Flowers.. Plants and Seeds HARVEY'S 385 MAIN STREET PHONE 241 EO. East Orange

GAS AND ELECTRIC FIXTURES

REFINISHING AND CONTRACTING

ROBERT OSBORNE, 326 MAIN ST., E. ORANGE
Commonwealth Building

Ventres Carrie B, 7 Church
Vesterman Chas, harnessmkr, 36 Thomas
Vesterman Maggie, dressmkr, 36 Thomas
Vesterman Mamie, boxmkr, 36 Thomas
Vint Michael, lab, 366 Broad
Vliet Sivalla Mrs, dressmkr, 50 Locust av
Volt Andrew, wool mill, 291 Franklin av
Vogel Stephen, gardener, 315 Franklin
Vogel Wm, buttonmkr, 34 New
Vogelius Chas, paper broker, 120 Montgomery av
Vogelius Chas F, Equitable Ins Co, 49 Fremont; NY
Vogelius Jos F, pub, 49 Fremont; 29 W 23d, NY
Vogelius Louis, actor, 78 Washington
Vollmer Fred, baker, 153 Glenwood av
VOLLMER, HENRY, photog, 563 Bloomfield av; 148 Littleton av. See adv index
Vollmer Wm, mason, Franklin av n Plane
Von Eigen Chas, toolmkr, 114 Willow
Voorhees Lewis, C contr, 79 Race
Voorhees Roxanna, wid Lemuel, 79 Race
Voss Sarah C, wid Gottfried L, 254 Spruce
Vought Chas, elect, 14 Crown
Vought Harriet L, 14 Crown
Vought Rosetta, wid John W, 14 Crown
Vought Wm C, elect, 14 Crown
Vreeland John R, John R and Lester O Vreeland, 69 Maple; 318 Broad
Vreeland Lester O, John R and Lester O Vreeland, 69 Maple; 48 Harrison
Vreeland Lester O and John R, carps, bldrs, 69 Maple

PHOTOGRAPHS—ARTISTIC—EFFECTIVE—STYLISH

CRAYONS which enhance the beauty of your parlor.

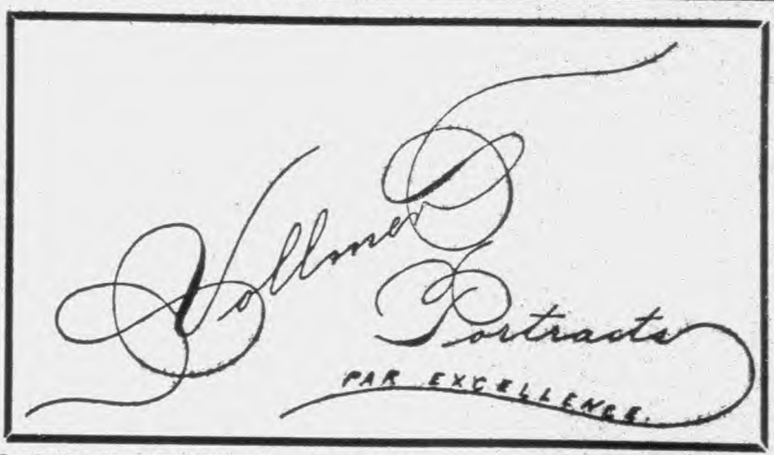

Sepias or Color Work The Finest Ever Made.

BLOOMFIELD CENTRE STUDIO, BLOOMFIELD, N. J.
STUDIO ENTRANCE, 563 BLOOMFIELD AVENUE
Get off Orange & Passaic Valley or Bloom'd Av. Trolley Cars at Washingt'n St.

FIDELITY TRUST COMPANY, NEWARK, N. J.
Receives for safe keeping securities and valuables, and rents Safe Deposit Boxes in its Burglar and Fire-proof Vaults, at moderate rates.

O. S. WILLIAMS, Plumbing, Gas Fitting and Tinning
NO. 249 WASHINGTON STREET, OPP. N. Y. & G. L. R. R. DEPOT

CONOVER BROS., LUMBER TIMBER HARDWOOD
OFFICE AND YARD: LINCOLN AVE. AND D., L. & W. R. R., ORANGE, N. J.
TELEPHONE NUMBER 149
J. C. CONOVER
P. S. CONOVER, JR.

GEO. H. VAN EMBURG Parquet and Strip Flooring
483 Broad St. (near Orange) Newark Wood Carpeting BELL 'PHONE ... 6603

To find a Name know how to Spell it.

For Abbreviations see page 991.

W

Wade Peter A, sal, 395 Glenwood av
Wagner Albert, barber, 31 Broad
Wagner Alice B, wid Simon, 86 Washington
Wagner Jacob, gardener, 35 Spring
Wah Chas, laundry, 424 Bloomfield av
Wah Sam, laundry, 551 Bloomfield av
Wahlgren Clara, dressmkr, 48 Myrtle
Waldron Harry J, gardener, 20 Berkeley Heights
Waldron James, 25 Maple
Waldron John, butcher, 25 Maple
Waldron Mary, dressmkr, 25 Maple
Waldron Michael, dyer, 25 Maple
Waldron Nora, weaver, 25 Maple
Walker Abraham S, paperhanger, 253 Spruce
Walker Anna D, authoress, 118 Linden av
Walker Charles, patternmkr, 15 Fairview pl
Walker Edgar B, elect, 33 Morris pl
Walker Edith E, teacher, 33 Morris pl
Walker Eliza H, wid James, 118 Linden av
Walker Harriet, laundress, 165 Spruce
Walker Henry C, bkkpr, 33 Morris pl
Walker Herbert J, bkkpr, 118 Linden av
Walker Herbert M, 59 Benson; 33 Morris pl
Walker James M, carpets, 33 Morris pl
Walker John C, huckster, 276 Bloomfield av
Walker Miss Margaret, 118 Linden av
Walker Louis D, asst mgr, 253 Spruce
Walker Maria, wid Andrew J, 161 Ashland av
Walker Samuel W, photog, Delaware av op Grace
Walker Wm C, huckster, 470 Bloomfield av
Walker Wm F, paperhanger, 253 Spruce
Wallace Frank, draughtsman, 14 Harlow
Wallace Wm, draughtsman, 14 Harlow
Walsh Daniel, papermkr, 23 Pitt
Walter Adolph, milk, 52 Grove
Walter Alfred (c), lab, 20 Vine
Walters Fred, far, Broad n Bellevue av
Wambold Michael, pickle mfr, 512 Broad
Wambold Henry W, ins, 68 Clinton
Wambold Jos C, 72 Clinton
Ward Allen, 16 Almira

FREEMAN BROS., Meat Market, POULTRY AND GAME. Nos. 53-55 Freeman St., Orange, N. J. TELEPHONE 187 584 MAIN STREET, EAST ORANGE

JOHN C. CONOVER, COAL. WOOD.. BLUE STONE MASONS' MATERIALS OFFICE AND YARD, LINCOLN AVENUE AND R. R. ORANGE TELEPHONE NUMBER 149..

MONTCLAIR TRUST COMPANY, Montclair, N. J.
loans money on Stocks, Bonds, Mortgages and other approved collaterals at current rates, acts as Executor, Guardian, Trustee, Transfer Agent of Corporations, and in all fiduciary capacities.

FINNERAN & MERRIGAN, PLUMBERS AND ...GAS FITTERS
WARM AIR, STEAM AND HOT WATER HEATING + + SHEET METAL WORKERS.
95 Valley St. Orange, N. J.
TELEPHONE 2713

Ward Alice, physician, 15 Spruce
Ward Chas H, blksmith, 25 Farrand
Ward Clarence, carp, 25 Farrand
Ward Dudley, student, 86 Beach
Ward Edward G, paper, 86 Beach; 132 Nassau, NY
Ward Edward G Jr, paper, 86 Beach; 132 Nassau, NY
Ward Edwin, carp, 25 Farrand
WARD EDWIN M, MD, physician, 17 Park pl; office hours, 7 to 9 a m, 1 to 3 and 7 to 9 p m
Ward Ellen, wid Michael, 321 Glenwood av
Ward Geo N, dental supplies, Broad n Bellevue av
Ward Gertrude, physician, 41 Park pl
Ward John, supt, 25 Pitt
Ward John C, retired, 40 Race
Ward Miss Laura P, 41 Park pl
Ward Lucy, 676 Bloomfield av
Ward Mortimer Seabury, retired, 15 Broad
Ward Sarah, grocer, 61 Bloomfield av; 25 Farrand

ELECTRIC POWER In Large or Small Quantities . . . .
THE CHEAPEST AND BEST POWER
United Electric Co. of New Jersey

Ward Theo G, wallpaper, 86 Beach; Tarrytown, NY
Ward Theo H, paper, 41 Park pl; 160 Franklin, NY
Ward Walter Coit, wallpaper, 86 Beach; Tarrytown, NY
Ward Wilbur, student, 41 Park pl
Ward Wm M, woolens, 86 Beach; 51 Leonard, NY
Warnasch Richard, shoemkr, 14 Lake
Washington Chas (c), driver, 17 Ward
Washington Hotel, Clarence M Smith, prop, Broad c Watchung av
Washington Tent Kt O M, 50 Washington
Waszkiewicz Adam, cutter, 9 Cross
Waszkiewicz John, weaver, 9 Cross
Waszkiewicz Lawrence, grocer, 14 2d
Waters Frank, mach, 17 Grace
Waters Miss Lucy, 182 Belleville av
Watkins Chas (c), lab, 17 Race
Watkins Harry, surveyor, 28 Cedar

CONOVER BROS., LUMBER TIMBER HARDWOOD
OFFICE AND YARD: LINCOLN AVE. AND D., L. & W. R. R., ORANGE, N. J. TELEPHONE NUMBER 143
J. C. CONOVER
P. S. CONOVER, JR.

JAMES A. COE & CO., IRON AND STEEL Heavy Hardware
JAMES A. COE, PRES. WILLIAM P. COE, VICE-PRES. JAMES D. COE, TREAS. CHAS. A. CRANE, SEC'Y.
106-108 MULBERRY ST. 68, 70 & 72 CLINTON ST. NEWARK.

CHAS. M. DECKER & BROS.
IMPORTERS AND GROCERS
222-224 Main St., Orange. 537-539 Main St., E. Orange.
6-8 Church St., Montclair. S. O. & Vose Aves., S. Orange.

The Great Atlantic and Pacific Tea Co., 235 MAIN ST. ORANGE.
ARE SELLING THE BEST BUTTER IN THE WORLD. TRY IT.

JOHN BERRYMAN, CONTRACTOR Carpenter and Builder 7 Alden Pl., op. Orange Station, Erie RR. ORANGE, N. J. TEL. 488 Residence, 136 Washington Street, East Orange

JOHN C. CONOVER, COAL WOOD . . BLUE STONE MASONS' MATERIALS OFFICE AND YARD, LINCOLN AVENUE AND R. R. ORANGE TELEPHONE NUMBER 149 . .

Watsessing Depot, DL&WRR, Jas T Mullennix, station agt, Watsessing av n Orange
Watsessing Free Library, Edward M Bailey, librarian, Dodd op Lawrence
Watsessing Hat Forming Co, Wm Ellor, pres, Jas E Hampson, treas, 12 Prospect
Watsessing Hotel, Julius Petriens, prop, 10 Orange
Watsessing M E Church, Rev Peter G Blight, pastor, Dodd c Lawrence
Watsessing Public School, Thos Agnew Jr, prin, Glenwood av c Prospect
Way Geo W, harness, 34 Linden av
Way M Louisa, clk, 34 Linden av
Way Margaret M, bkkpr, 9 Broad; 34 Linden av
Webb Wm, mach, 103 Myrtle
Weber Henry, eng, 43 Baldwin
Weber Henry PhD, House Father, German Theo Seminary, 55 Broad; 222 Liberty
Weber Leonard, butcher, 42 Orchard
Weden John G, elect, 55 Lake
Weden Jos A, clk, 49 Ella
Weden Louise C, wid John, Charles n Cross
Weden Victor E, hat, 68 Willow
Weed Miss Sarah P, 391 Franklin
Weeden Chas C, janitor, Charles n Cross
Weeks Alice L, Baldwin ft Plane
Weeks Arthur, far, Baldwin ft Plane
Weeks Henry G, butcher, 12 Walnut ter
Weeks Paul, far, Baldwin ft Plane
Weeks Virginia C, Baldwin ft Plane
Weidner Margaret, wid Nicholas, 57 Mill
Weigand John, paper mills, 340 Flanklin av
Weimar Bertha, wid Franz, 20 Lake
Weimar Chas, lab, 32 Lake
Weimar John Adolph, clk, 19 Broad
Weimer Otto, clk, 19 Broad
Welke Wilhelm, mason, 134 Glenwood av
Wells Edward (c), lab, 296 Watsessing av
Wells Fargo & Co, express, Jas H Dresser, agt, Erie RR depot, Beach c Walnut
Wendland Herman, mach, 14 Thomas
Werner Geo H, Werner & Cogan, 577 Bloomfield av; Orange
Werner & Cogan, Geo H Werner and Thos F Cogan, plumbers, 577 Bloomfield av

ORANGE STEAM LAUNDRY
18-20 Centre Street, Orange, N. J.
TELEPHONE 335 J. F. PASCOE, Proprietor

ROBERT OSBORNE Gas and Electric Fixtures Contracting
326 MAIN STREET, COMMONWEALTH BLD'G. EAST ORANGE

Werts Jacob (c), stableman, 196 Glenwood av
Wertz Wm, retired, 58 Mill
West Chas, hat, 11 Glenwood av
West Henry, shoemkr, 11 Glenwood av
Western Union Telegraph Office, H Banghart, mgr, DL&WRR depot
Westervelt Geo, plumber, 133 Newark av
Westervelt Mrs Madeline M, 455 Franklin
Westervelt Samuel, bldr, 185 Washington
Westlake Edwin, fire insptr, 718 Bloomfield av; NY
Westminster Presbyterian Church, Rev Geo A Paull, pastor, Franklin c Fremont
Westwood Martha, dressmkr, 267 Spruce
Wharry Martha A, 246 Franklin
Wheeler Addie L, dressmkr, 29 Park
Wheeler Mary L, 43 Maple
Wheeler Samantha, teacher, 43 Maple
Wheeler Selina, dressmkr, 43 Maple
Whipple Eliza B, private teacher, 68 Park av
Whisler Anow J, supt, 47 Baldwin
Whitaker Mary (c), wid Harry, 553 Bloomfield av
White Andrew C, salesman, 64 Monroe pl; NY
White Arold C, Arnold Paint Wks, 64 Monroe pl, NY
White Clara, milliner, 59 Maple
White Rev Edwin A, rector Christ Episcopal Church, 680 Bloomfield av
White Gilbert C, clk, 451 Franklin
White Harry, ins agt, 59 Maple
White Mary M, stenog, 64 Monroe pl
WHITE WM H, MD, physician, 451 Franklin; office hours, 8 to 9 a m, 1 to 2 and 6 to 8 p m
Whitmore Arthur, brakeman, 103 Plane
Whitney Chas W, bkkpr, 212 Montgomery av
Whitney Duane P, mgr, 198 Liberty; 605 Bway, NY
Whitney Fred H, clothfinisher, 212 Montgomery av
Whitney Guy T, bank clk, 212 Montgomery av
Whittaker Henry, lab, 105 Washington av
Whittington John F, salesman, 38 Montgomery av
Wiberg Peter, mach, 17 Almira
Wickman Ross E, clk, 53 Park pl
Wickham Ross M, ins, 53 Park pl; 810 Broad, Newark
Widman Gustav, printer, 370 Broad
Wiederhold Oscar, supt, 179 Montgomery
Wiegand John V Jr, carp, 9 Vine
Wiegand Mary, wid John V, 9 Vine

CONOVER BROS., LUMBER, TIMBER, HARDWOOD
OFFICE AND YARD: LINCOLN AVE. AND D., L. & W. R. R., ORANGE, N. J.
TELEPHONE NUMBER 149
J. C. CONOVER
P. S. CONOVER, JR.

BALLANTINE'S Export Lager Beer ON DRAUGHT Throughout the State.

FIDELITY TRUST COMPANY, NEWARK, N. J.
Receives Deposits and pays interest upon daily balances—subject to check at sight. Loans Money upon bond and Mortgage.

PARQUET FLOORING Geo. H. Van Emburg
483 Broad St. NEAR ORANGE Newark, N. J. Bell 'Phone 6603

JOHN C. CONOVER, COAL
WOOD . . BLUE STONE
MASONS' MATERIALS
OFFICE AND YARD, LINCOLN AVENUE AND R. R. ORANGE
TELEPHONE NUMBER 149 . .

Freeman Bros., Fruits, Vegetables, Fish, Oysters, 53-55 Freeman St., Orange, N. J.
Clams, Poultry and Game.
TELEPHONE 187.
584 MAIN STREET, EAST ORANGE.

Wiessmann Peter, butcher, 210, 225 Broad
Wiggins Henry B Sons Co, woven wall fabrics, n Watsessing depot, DL&WRR
Wilcox Oscar R, jeweler, 79 Thomas
Wilde Geo H, Natl Label Press, 88 Watsessing av
Wilde Jas H, carp, 29 Myrtle
Wilde John R, carp, 126 Newark av
Wilhelm Sebastian, shoemkr, 293a; 210 Glenwood av
Wilks Miss Eva, 161 Williamson av
Wilks Isaac, supt, 161 Williamson av
Wilks Josephine, dressmkr, 161 Williamson av
Wilks Sarah, stenog, 161 Williamson av
William S Pierson Post, 50 Washington av
Willams Anna, dressmkr, 18 Jersey
Williams Chas H, lace, 67 Monroe pl
Williams Clarence, sign painter, 8 Maple; NY
Williams Edwin L, eng, 61 Ella
Williams Elizabeth (c), wid Jas, 173 Glenwood av
Williams Emma, 18 Jersey



Williams Fred A, clk, 67 Monroe pl
Williams Isaac P, agt, 80 Monroe pl
Williams James (c), lab, 656 Bloomfield av
Williams Leonard (c), waiter, 329 Belleville av
Williams Oscar H, clk, 61 Ella
Williams Priscilla, wid Geo, 20 Jersey
Williams Robt (c), 225 Liberty
Williams Samuel A, dry goods, 67 Monroe pl
Williams W L, 67 Clinton
Williamson Ellis N, New York Evening Post, 9 Williamson av; Fulton c Bway, NY
Williamson Miss Lillie A, 172 Montgomery av
Wilson Abe, 165 Liberty
Wilson Mrs Caroline, 112 Broad
Wilson Fred A, carp and bldr, 36 Linden av
Wilson Isaac, 165 Liberty
Wilson Isaac Jr, 165 Liberty

MONTCLAIR TRUST COMPANY, Montclair, N. J.
receives deposits subject to check and pays interest on daily balances, and on time certificates allows a higher rate of interest.
Accounts of Corporations, Societies, Firms and Individuals invited.

EAST ORANGE NATIONAL BANK
J. FRANKLIN FORT, PRES.
O. E. CONDIT, VICE-PRES.
OSCAR H. CONDIT, CASHIER.
CAPITAL $100,000
SURPLUS $35,000
WE SOLICIT YOUR ACCOUNT

F. W. MASSMANN Florist
557 MAIN STREET
EAST ORANGE

CONOVER BROS., LUMBER TIMBER HARDWOOD
OFFICE AND YARD: LINCOLN AVE. AND D., L. & W. R. R., ORANGE, N. J.
TELEPHONE NUMBER 149
J. C. CONOVER
P. S. CONOVER, JR.

Wilson Jos, trainer, 730 Bloomfield av
Wilson Jas, mach, 94 Myrtle
Wilson Jesse C, agt, 15 Willett
Wilson R T, 165 Liberty
Wilson Thos, carp, Hendricks pl n Dodd
Wink John, paper mill, 302 Franklin
Wilson Wm C, lab, 416 Bloomfield av
Wing Lee, laundry, 31 Washington
Winskie Chas, lab, 251 Montgomery av
Winston Louisa (c), wid Paz, 19 Race
Winter Chas A, barber, 60 Dodd
Wisner Barbara, wid Adam, 438 Franklin
Wissner Frank, plumbing, 673 Bloomfield av
Wittburg Chas, mach, 55 Myrtle
Wittiker Mrs Mary (c), 551 Bloomfield av
Wo Chas, laundry, 424 Bloomfield av
Wolf Jos, mach, 18 Charles
Wolf Jos, 356 Bloomfield av
Wolfe Jacob S, physician, 57 Ella; office hours 7 to 9.30 a m, 6 to 7.30 p m, 52 Dodd; office hours 1 to 2 p m
Wolfinge Wm, watchman, 167 Spruce
Wolfinger Wm, fireman, 26 Farrand
Wolven Jas R, correspondent, 17 Benson
Women's Christian Temperance Union, 23 Washington av
Women's Relief Corps, 50 Washington av
Wong Chas, laundry, 16 Orange
Wood Albert F, paper mills, 275 Broad
Wood Miss Annie T, 20 Broad
Wood Geo M, druggist, 20 Broad
Wood Dr J Herbert, chemist, 20 Broad
Wood Jas, retired, 20 Broad
Wood Wm A, retired, 9 Broad
Wood Zebulon G, pres, St James Lutheran Cemetery, 59 Fremont
Woodman Wilbur, toolmkr, 59 Ella
Woodman Martha J, wid H, 189 Thomas
Woodruff Rev Chas S, DD, pastor Park M E Church, 20 Park
Woodruff Julia, wid Geo, 47 Linden av
Woods Chas, student, 683 Bloomfield av
Woods Chas P, dyer, r 683 Bloomfield av
Woods Jas, mason, r 683 Bloomfield av
Woods John V, student, 683 Bloomfield av

CHAS. M. DECKER & BROS.
IMPORTERS AND GROCERS
222-224 Main St., Orange. 537-539 Main St., E. Orange.
6-8 Church St., Montclair. S. O. & Vose Aves., S. Orange.

DRINK THEA-NECTAR. PURE CHINESE TEA, Delicious Flavor, 60c. per lb.
THE GREAT ATLANTIC AND PACIFIC TEA CO., 285 Main St., Orange.

JOHN BERRYMAN, CONTRACTOR 7 Alden Pl., op. Orange Station, Erie RR. TEL. 488 ORANGE, N. J. Carpenter and Builder Residence, 136 Washington Street, East Orange

JOHN C. CONOVER, COAL WOOD.. BLUE STONE MASONS' MATERIALS OFFICE AND YARD, LINCOLN AVENUE AND R. R. ORANGE TELEPHONE NUMBER 149

Woodward Chas B, salesman, 262 Liberty
Woodward Chas S, coal, 262 Liberty
Woodward Robt J, elect, 262 Liberty
Worcester Annie, wid Horatio E, 80 Beach
Worcester Henry E, draughtsman, 80 Beach
Worcester Wm J, ins broker, 80 Beach; 141 Bway, NY
Worthington Addison, printer, 28 Myrtle
Worthington Benjamin, hat, 99 Willow
Worthington John, hat, 28 Myrtle
Woysot Fredk, painter, 364 Broad
Wray Jos, painter, 190 Ashland av
Wright David, bkkpr, 165 Washington
Wright Gilbert L, carp, 7 Baylis
Wright Harry, salesman, 90 Liberty
Wright Miss Jane M, teacher, 35 Park av
Wrigley Jas, retired, 17 Hickory
Wronski John, hat, 50 Myrtle av
Wyker Morris N, ex-messenger, 28 Grace
Wyman Arthur F, 456 Broad
Wyman Elizabeth H, teacher High School, 456 Broad
Wyman Wm B, books, 456 Broad; 150 5th, NY
Wyman Wm W, pub, 456 Broad; 426 W Bway, NY
Wymer Mrs Bertha, 20 Lake
Wymer Chas, moulder, 32 Lake

To find a Name know how to Spell it.

For Abbreviations see page 991.

Y

Yates Wm, hat, 46 Prospect
Yawger Annie E, wid Daniel C, 170 Berkeley av
Yeasky Stanislaus, mill, 58 Mill
Yeasky Ignatz, dyer, 24 Chapel
Yeski Stanislaus, rubberwks, Mill n Bay av
Yonkoswki David, lab, 36 John
Yosko Alex, hat, 83 Myrtle av
Yosko Ignot, retired, 83 Myrtle av
Yosko Tony, hat, 83 Myrtle av
Yost Albert, stonecutter, 393 Myrtle av
Yost Ernest, mach, 83 Myrtle av
Yost Gustave A, granite wks, 51 Spring
Yost Rosina, wid Louis, 393 Belleville av
Yost Rudolph, elect, 393 Belleville av
Young Adam, elect, 474 Bloomfield av
Young Caroline M, music, 630 Bloomfield av

Cut Flowers.. Plants and Seeds HARVEY'S 385 MAIN STREET PHONE 241 EO. East Orange

GAS AND ELECTRIC FIXTURES
REFINISHING AND CONTRACTING
ROBERT OSBORNE, 326 MAIN ST., E. ORANGE
Commonwealth Building

CONOVER BROS., LUMBER TIMBER HARDWOOD
OFFICE AND YARD: LINCOLN AVE. AND D., L. & W. R. R., ORANGE, N. J
TELEPHONE NUMBER 149
J. C. CONOVER
P. S. CONOVER, JR.

O. S. WILLIAMS, Plumbing, Gas Fitting and Tinning
NO. 249 WASHINGTON STREET, OPP. N. Y. & C. L. R. R. DEPOT

Young Edward, mach, 44 Newark av
Young Edward, papermkr, 37 Baldwin
Young Eleanor C, wid Warren E, Spruce c Liberty
Young Geo, janitor, 19 Race
Young Miss Grace, 198 Ashland av
Young Lewis, clk, 8 Westcott
Young Men's Catholic Union, 679 Bloomfield av
Young Robert B, clk, 41 Spruce
Young Wm A, paper mill, 37 Baldwin
Young Wm H, house furn, 63 Spruce; 311 Glenwood av
Young Wm W, jeweler, 196, 41 Spruce
Youngling Geo, pressman, 36 Spring
Yuenglin John, watchman, 36 Spring
Yuengling Richard, driver, 595 Bloomfield av
Yunkin G, mech, 464 Bloomfield av

To find a Name know how to Spell it.

For Abbreviations see page 905.

Z

Zahnle Chas, bicycles, 27 Washington
Zahnle Louis, painter, 27 Washington
Zahnle Martin, barber, 573 Bloomfield av; 27 Washington av
Zamow Emil, bottler, 69 Myrtle
Zbikoski Constanti (c), sal, 40 Myrtle av
Zeidler Frank A, grocer, 24 Belleville av
Zeigle Peter, milk, Passaic rd; Bpo
Zeliff Geo, lab, 96 Myrtle
Zeppelin Chas, prop, Essex County Nickel Cigar Factory, 384 Broad
Zergiebel Edward, printer, 53 Osborn
Zergiebel Frank, weaver, 53 Osborn
Zesch Rev Ferd O, Phd, pastor German Presbyterian Church, 20 Park av
Zimmer Jacob, milk, E Passaic av n Plane

FIDELITY TRUST COMPANY, NEWARK, N. J.
Receives for safe keeping securities and valuables, and rents Safe Deposit Boxes in its Burglar and Fire-proof Vaults, at moderate rates.

TELEPHONE 2953

C. P. BALDWIN & CO.

209 MAIN STREET, ORANGE

Largest Stock and Best Makes of

BICYCLES

CLEVELAND, PIERCE,
MONARCH, WESTFIELD

EXPERT REPAIRING ***FULL LINE OF SUNDRIES***

CAMERAS

PREMO, POCO,
MONTAUK, BROWNIE,
EASTMAN'S KODAKS

PHOTOGRAPHIC SUPPLIES

DRY PLATES

Cramer, Seeds, Carbut, Hammer, Standard, Lovell, Stanley

Developing, Printing, Mounting, Enlarging, Etc.

CLARENCE S. ABRAMS, PH. G. G. WALTON ABRAMS, PH. G.

PARSONS' PHARMACY, MUSIC HALL, TELEPHONE 48.
AGENCY FOR VACCINE AND ANTITOXINS.
DR. WALTON'S COMPOUND OXYGEN.
Dr. M. G. Dadirrians' Matzoon.
Dr. E. F. Brush's Kumyss.

COYNE'S LIVERY STABLES, Furniture Express, and Storage Warehouses
349 MAIN ST., TELEPHONE 20-A. EAST ORANGE.

CONOVER BROS., LUMBER TIMBER HARDWOOD
OFFICE AND YARD: LINCOLN AVE. AND D., L. & W. R. R., ORANGE, N. J.
TELEPHONE NUMBER 149
J. C. CONOVER
P. S. CONOVER, JR.

Verona Directory

JAMES A. CLARK, Real Estate purchased, Sold, Appraised,
Leased, Exchanged, Managed and Loans Negotiated.
AGENT FOR ÆTNA, GERMANIA AND NORTH AMERICAN INSURANCE COMPANIES.
Cor. CONE ST. 240 MAIN ST., ORANGE, N. J.

Drink Orange Beer! IT'S GOOD!

Verona Street Directory.

Afterglow avenue, from Bloomfield avenue south to West Orange line.
Bloomfield avenue, from Montclair line to Caldwell line.
Bovee avenue, from Pompton turnpike to Old road.
Brookdale avenue, from Bloomfield avenue to Sunset avenue.
Cedar, from Grove avenue to Pompton turnpike.
Cedar Grove avenue, from Verona avenue to Lindsley avenue.
Claremont avenue, from Montclair line to Bloomfield avenue.
Clarement place, from Claremont avenue to Bloomfield avenue.
Crevier avenue, from Sunset avenue south.
Eastwood place.
Elm road, from Claremont avenue to Bloomfield avenue.
Fairview avenue, from Bloomfield avenue north to Passaic county line.
Gould avenue, from Bloomfield avenue to Grove avenue.
Grosch avenue, from Verona avenue to Grove avenue.
Grove avenue, from Bloomfield avenue to Passaic township.
Lake, from Old road to Sunset avenue.
Lakeside avenue, from Bloomfield avenue to West Orange line.
Lindsley avenue, from Cedar Grove to Little Falls road.
Little Falls road, from Grove avenue to Pompton turnpike.
Love lane, from Pompton turnpike to N. Caldwell road.
Martin road, from Claremont avenue southwest to Pompton turnpike.
Montrose avenue, from Claremont avenue southwest to Pompton turnpike.
Mt. Prospect avenue, from Bloomfield avenue north.
North Caldwell road, from Old road to Singac road.
Munch avenue, from Verona avenue to Montclair line.
Myrtle avenue, from Fairview avenue to Verona avenue.
Old road, from Bloomfield avenue n Fairview avenue to Bloomfield avenue n Penitentiary.
Personette avenue, from Grove avenue west.
Prospect avenue, from Bloomfield avenue to Westville avenue.
Ridge road, from Verona avenue to Passaic county line.
Stevens avenue.
Sunset avenue, from Montclair line to Verona Lake.
Verona avenue, from Bloomfield avenue to Singac, Passaic county line.

ROGER H. BUTTERWORTH, Mortgages, Loans & Exchanges
84 Dodd cor. Prospect St., E.O. Tel. 1153 E.O.

JOHN C. CONOVER, COAL WOOD.. BLUE STONE MASONS' MATERIALS
OFFICE AND YARD, LINCOLN AVENUE AND R. R. ORANGE
TELEPHONE NUMBER 149..

WATCHES DIAMONDS HARTDEGEN 677 BROAD ST. Cor. W. Park NEWARK.

PAINTS S. E. M. RICE OILS
554 BROAD STREET, NEWARK, N. J. 'PHONE 956

OFFICE AND YARD: LINCOLN AVE. AND D., L. & W. R. R., ORANGE, N. J. TELEPHONE NUMBER 149
CONOVER BROS., LUMBER TIMBER HARDWOOD
I. C. CONOVER
J. S. CONOVER, JR.

BALLANTINE'S Ales & Porter ON DRAUGHT Throughout the State.

Verona Directory

POSTOFFICE ABBREVIATIONS.—Cpo, Caldwell postoffice, CGpo, Cedar Grove postoffice. LFpo. Little Falls postoffice. Mpo, Montclair postoffice.

To find a Name know how to Spell it.

For Abbreviations see page 905.

A

Abraham Isaac, far, Grove av n Grosch av
Ackerman Jas W, clk, Love la n Verona av; CGpo
Ahlborn August, Grove av
Ahlborn Henry, treas American Bronze Powder Mfg Co, Fairview av c Personette; 6 Murray, NY
Aiken Daniel, brushmkr, Old rd c Bloomfield av
American Bronze Powder Co, Henry Ahlborn, pres, Grove av; 6 Murray, NY
Arnold Satterlee, sewing machines, Fairview av; Newark
Ashwaith Lawrence, printer, Lindsley av n Little Falls rd; LFpo
Atkins S, salesman, Elmwood rd
Austin H Eathan, Little Falls rd
Ayers J Arthur, clk, Grove av n Personette av

To find a Name know how to Spell it.

For Abbreviations see page 905.

B

Bahr Chas, contr, Lakeside av n Bloomfield av
Baldwin Clinton D, clk, Sunset av
Baldwin Daniel W, Myrtle av
Baldwin De Witt C, far, Sunset av n Bloomfield av
Baldwin Geo, Myrtle av
Baldwin Harry R, clk, Ridge rd
Baldwin Leslie, grocer, Pompton av
Baldwin Sarah, wid Henry, Verona av n Bloomfield av
Baldwin W W, paper, Ridge av

FIDELITY TRUST COMPANY, NEWARK, N. J.
Acts as Executor, Guardian, Trustee, etc. of Estates, and as Surety on Contract and Judicial Bonds. Administers Trusts of every character.

GEO. B. HICINBOTHAM, SHOES RUBBERS
248 Washington St., Orange, N. J.
UNION MADE.
Custom Work and Repairing.

JOHN C. CONOVER, COAL WOOD . . BLUE STONE MASONS' MATERIALS
OFFICE AND YARD, LINCOLN AVENUE AND R. R. ORANGE
TELEPHONE NUMBER 149 . .

JOHN CAHILL
HENRY MILLS
Tel. Call 103-A E. O.
CAHILL & MILLS, SANITARY PLUMBERS
Steam, Hot Water and Hot Air Heating
10 Washington Pl., E. Orange, N. J.
NEAR BRICK CHURCH STATION

Baldwin Wm H, Pompton av n Bloomfield av
Baldwin Mrs Wm H, Verona av n Bloomfield av
Banks Henry L, poultry, Sunset av
Banks Lenox, Sunset av n Brookdale av
Banta Andrew, Sunset av
Barmore Jese, Derley & Barmore, undertaker, Bloomfield av n Fairview av
Barnes Rufus, Verona av; CGpo
Barter A K, tugboat captain, Lakeside av n Bloomfield av
Barter Wm P, clk, Peare av n Montrose av
Bauer Henry, Afterglow av
Beck August, gardener, Grove av
Becker Carl Jr, bronze washer, Grove av n Grosche av
Becker Chas, Grove av n Grosche av
Beesinger Wm A, plumber, Sunset av
Behert W B, Old rd
Bird David, mgr T E Williams & Co, Claremont av
Bissell Rev Shelton, pastor Congregational Church, Claremont pl
Blackwell Rufus, clk, Claremont av
Blue E, N Elmwood rd
Bloxham Chas, bkkpr, Fairview av n Personette
Bodle Belle, teacher, NCH
Bodle Mary, teacher, NCH
Bortic Wm H, teacher, Cedar Grove av n Verona av; CGpo
Bortic Wm N, Old rd; CGpo
Boswell T J, pastor Verona Methodist Church, Grove n Bloomfield av
Boviard Mitchell, painter, Ridge rd n county line; CGpo
Bowden Anthony, cotton mfr, Cedar Grove av n Lindsley av
Bowden Lewis G, justice peace, Little Falls rd; CGpo
Bowden Wm, cotton mfr, Cedar Grove av n Lindsley av; CGpo
Bowman Andrew, Lakeside av
Bowman John Jr, lab, Old rd
Boxall Geo, mason, Brookdale av
Boyden Otis, Bloomfield av
Brady Jas A, Grove av
Brady Michael, lab, Bloomfield av n Sunset av
Brady Michael, brushmkr, Bloomfield av
Brahm Wm, Bloomfield av



END VIEW "THE BENEDICT"
BENEDICT BROTHERS
Watches, Diamonds and Jewelry
141 BROADWAY, CORNER LIBERTY
Washington Life Insurance Building.


SIDE VIEW

FINNERAN & MERRIGAN, PLUMBERS AND ...GAS FITTERS
WARM AIR, STEAM AND HOT WATER HEATING + + SHEET METAL WORKERS.
95 Valley St. Orange, N. J.
TELEPHONE 2713

Branch Wm, Little Falls rd
Brand Wm, cabinetmkr, Bloomfield av n Lakeside av
Brehen Wm, brushmkr, Bmlfld av n Lakeside av
Brenner Geo, Claremont av
Brenner John W, Verona av; CGpo
Brenner Walter F, Claremont av
Brenner Wm, Claremont av
Breohle Christian, Verona av; CGpo
Brooks Anna, teacher, Bloomfield av n Sunset
Brooks David, carp, Bloomfield av n Sunset
Brooks Elsworth E, clk, Bloomfield av
Brooks Thos, clk, Bloomfield av n Brookdale
Brooks Warren, painter, Pompton av
Brower John, far, Pompton av
Brower John H, far, Grove av
Brower John J, blksmith, Cedar Grove av n Lindsley av; CGpo
Brower John P, bronze washer, Cedar Grove av n Lindsley
Brower Samuel, bronze finisher, Pompton av
Brown John H, Grove av
Bucker Chas, Grove av n Gorsch av
Buehler Albert, tailor, Bloomfield av n Grove
Buehler John F, Pompton av
Burl David T, Claremont av
Burnett O S, Bloomfield av n Grove
Burnett T, Bloomfield av n Elmwood pl
Bush Stephen W, Pompton av
Butler Wm A, Grove av

To find a Name know how to Spell it.

For Abbreviations see page 905.

C

Canfield Allen P, far, Lindsley av n Cedar Grove av; CGpo
Canfield Benj, far, Pompton av n Cedar Grove av; CGpo
Canfield Chas E, clk, Pompton av n Cedar Grove av; CGpo
Canfield Geo B, Pompton av n Cedar Grove av; CGpo
Canfield H V, far, Pompton av n Cedar Grove av; CGpo

J. C. CONOVER
R. S. CONOVER, JR.
CONOVER BROS., LUMBER TIMBER HARDWOOD
OFFICE AND YARD: LINCOLN AVE. AND D., L. & W. R. R., ORANGE, N. J. TELEPHONE NUMBER 149

JAMES A. COE, PRES.
WILLIAM P. COE, VICE-PRES.
JAMES D. COE, TREAS.
CHAS. A. CRANE, SEC'Y.
JAMES A. COE & CO., IRON AND STEEL Heavy Hardware
106-108 MULBERRY ST. 68, 70 & 72 CLINTON ST. NEWARK.

CHAS. M. DECKER & BROS.
IMPORTERS AND GROCERS
222-224 Main St., Orange. 537-539 Main St., E. Orange
6-8 Church St., Montclair. S. O. & Vose Aves., S. Orange.

The Great Atlantic and Pacific Tea Co., 285 MAIN ST. ORANGE.
ARE SELLING THE BEST BUTTER IN THE WORLD. TRY IT.

JOHN BERRYMAN, CONTRACTOR and Builder
Carpenter
7 Alden Pl., op. Orange Station, Erie RR.
ORANGE, N. J. TEL. 488
Residence, 136 Washington Street, East Orange

JOHN C. CONOVER, COAL
WOOD .. BLUE STONE
MASONS' MATERIALS
OFFICE AND YARD, LINCOLN AVENUE AND R. R. ORANGE
TELEPHONE NUMBER 149 ..

Canfield John, far, Pompton av n Cedar Grove; CGpo
Canfield W Maurice, Pompton av
Canfield Wm B, far, Pompton av n Cedar Grove av; CGpo
Canniff O D, clk, Bloomfield av op Fairview av
Canniff J C, coal dealer, Blmfld av op Fairview av; Vpo, 207 Orange, Newark
Captain Louis, blksmith, Pompton av n Gorsch av; CGpo
Captain Louis J, Pompton av n Gorsch av, CGpo
Carroll Patk, lab, Bloomfield av n Sunset av
Carroll Wm, blksmith, Bloomfield av n Sunset av
Carter Maurice H, Bloomfield av
Casey Thos P, Claremont av
Catoulee Chas, actor, Claremont
Chamberlain Chas, lab, Bloomfield av
Chapman Robt W, Grove av
Chase Mary, wid R H, Verona av n Lindsley av; LFpo
Chesney Edward F, clk, Pompton av
Chesney Heyle, clk, Verona av n Grosch av; Mpo
Chesney Hugh, clk, Pompton av
Chesney Robt, florist, Verona av n Gorsch av; Mpo
Chesney Robt Jr, clk, Verona av n Gorsch av; Mpo
Christ Otto, teamster, Bloomfield av
Cimiotti F, Lakeside av
Cimiotti Gustave, furrier, Lakeside av
Cimiotti, Gustav Jr, Lakeside av
Cimiotti Walter, clk, Lakeside av
Cleary Jas, Bloomfield av
Coerper Chris, far Sunset av
Coerper Geo, carp, Sunset av
Coerper Wm, carp, Sunset av
Cole Abram, far, Lindsley rd
Cole Chas W, far, Lindsley rd
Cole Chas W, far, Ridge rd n county line; Mpo
Coleman Nathaniel, far, Pompton av
Collins Wm, coachman, Bloomfield av n Old rd; Mpo
Condit Emmons N, mason, Bloomfield av n Lake
Condit Fillmore, Bloomfield av c Elmwoolrd
Condit Lewis, clk, Bloomfield av n Sunset av
Conger ——, Bloomfield av n Gould av
Congregational Church, Rev Bradford, Cedar Grove av n Verona av
Congregational Church, Rev. Shelton Bissell, Claremont pl; Verona

ORANGE STEAM LAUNDRY
18-20 Centre Street, Orange, N. J.
TELEPHONE 338 J. F. PASCOE, Proprietor

ROBERT OSBORNE Gas and Electric Fixtures Contracting
326 MAIN STREET, COMMONWEALTH BLD'G, EAST ORANGE

Conklin John A, Verona av; CGpo
Connery Wm J, Verona av; CGpo
Conway Wm J, far, Pompton av
Cook Benj, bkkpr, Sunset av n Lake
Cook Hiram, Sunset av n Lake
Cory C R, bagmaster, Bloomfield av n Pompton tpk
Couch Henry, far, Lindsley rd
Couch John, far, Lindsley rd
Courter Edward, far, Pompton av
Courter John, mason, Bloomfield av
Courter John H,brushmkr,Lane av n Verona av; CGpo
Courter Oakley, Martin rd; Vpo
Courter Robt, Olartin rd
Cox Thos, Sunset av
Coyle Robt F, Sunset av
Crane H C, Sunset av
Crane Lauret, Love la
Crane Peter A, Love la
Crevier Mrs John C, Crevier av n Sunset av
Crockett John R, Verona av; CGpo
Cummings Chas W, Bloomfield av

To find a Name know how to Spell it.

For Abbreviations see page 905.

D

Daniels Samuel, Pompton av
Dann John, lab, Lakeside av n Bloomfield av
Davenport Chester, Bloomfield av n RR
Davenport Everett, carp, Bloomfield av n RR
Davenport Geo W, blksmith and carriagemkr, Bloomfield av n RR crossing
Davenport Mrs Kate, Bloomfield av n RR av
Davenport Norman, blksmith, Bloomfield av n RR crossing
Day Anson M, salesman, South Prospect
Day Anson W, clk, Bloomfield av
De Baum Abraham, far, Verona n Ridge av; CGpo
De Camp A Bentley, Bloomfield av n Gould av
De Camp J Edgar, butcher, Bloomfield av n Sunset
De Graw Jas H, lab, Lindsley av n Verona av; LFpo
DeGraw Senicade, far, Lindsley av n Verona av; LFpo
Demarest Daniel, contr, Bloomfield av n Grove av
Demarest Daniel Jr, musician, Bloomfield av n Grove
Derley & Barmore, undertakers, Bloomfield av n Fairview av

J. C. CONOVER
P. S. CONOVER, JR.
CONOVER BROS., LUMBER, TIMBER HARDWOOD
OFFICE AND YARD: LINCOLN AVE. AND D., L. & W. R. R., ORANGE, N. J.
TELEPHONE NUMBER 149

BALLANTINE'S Export Lager Beer ON DRAUGHT Throughout the State.

FIDELITY TRUST COMPANY, NEWARK, N. J.
Receives Deposits and pays interest upon daily balances—subject to check at sight. Loans Money upon bond and Mortgage.

PARQUET FLOORING Geo. H. Van Emburg
483 Broad St. NEAR ORANGE Newark, N. J. Bell 'Phone 6603

Freeman Bros., Fruits, Vegetables, Fish, Oysters, Clams, Poultry and Game. 53-55 Freeman St., Orange, N. J. TELEPHONE 187. 584 MAIN STREET, EAST ORANGE.

JOHN C. CONOVER, COAL WOOD.. BLUE STONE MASONS' MATERIALS OFFICE AND YARD, LINCOLN AVENUE AND R. R. ORANGE TELEPHONE NUMBER 149.

Demarest Jas, Gould av
Desmond John P, Old rd
De Weil Henry, Pompton av; CGpo
De Weilde Harry, varnishmkr, Verona av n Ridge rd; CGpo
Dimmick Wm, teamster, Verona av n Bloomfield av; Mpo
Dittig Albert, Lindsley av; CGpo
Ditzmahr Fred, horses, Ridge rd n Munch av; CGpo
Dobbins Harrison, far, Lakeside av n Bloomfield av
Dobbins Isaac N, far, Bloomfield av c S Prospect
Dobbins Justus W, mach, Bloomfield av n Grove
Dobbins Wm, carp, Lakeside av n Bloomfield av
Dobbins Wm G, carp, Lakeside av
Dodd John, foreman, Lindsley av n Central av
Donnelly Patk, lab, Bloomfield av n Sunset av; Mpo
Donohue John, Grove av n Personette av
Doreman Andrew, lab, Verona av n Cedar Grove av; CGpo
Doremus Mrs Catherine, far, Verona av n Cedar Grove av; CGpo
Douglas D L, carpet cleaner, Sunset av
Dries Casper J, sal, Ridge rd; CGpo
Dull Van C, DVS, Grove av n Bloomfield av
Dunnion Thos, reporter, Grove av n Personette av

To find a Name know how to Spell it.

For Abbreviations see page 905

E

Earnest Andrew, bottler, Pompton av
Ebele Fred, Grove av
Ehiler Geo, metalwkr, Grove av
Eidland Jos, Little Falls rd
Elk Running, Verona av; CGpo
Ericson Caroline, Claremont av
Ericson Eric, keeper Essex Co Penitentiary, Sunset av
Eryold Peter, teamster, Sunset av

To find a Name know how to Spell it.

For Abbreviations see page 905.

F

Fabian Jos, sal, Verona av
Faig Henry, metalwkr, Grove av
Farrand Theo, Jacobus & Farrand, bldrs, Claremont av n Brookside

MONTCLAIR TRUST COMPANY, Montclair, N. J.
receives deposits subject to check and pays interest on daily balances, and on time certificates allows a higher rate of interest.
Accounts of Corporations, Societies, Firms and Individuals invited.

CLARENCE S. ABRAMS, PH. G. G. WALTON ABRAMS, PH. G.
PARSONS' PHARMACY, MUSIC HALL, TELEPHONE 45.
AGENCY FOR VACCINE AND ANTITOXINS.
DR. WALTON'S COMPOUND OXYGEN.
Dr. M. G. Dadirriaus' Matzoon.
Dr. E. F. Brush's Kumyss.

COYNE'S LIVERY STABLES,
Furniture Express, and Storage Warehouses.
349 MAIN ST., TELEPHONE 30-A. EAST ORANGE.

CONOVER BROS., LUMBER. TIMBER HARDWOOD
OFFICE AND YARD: LINCOLN AVE. AND D., L. & W. R. R., ORANGE, N. J. TELEPHONE NUMBER 149
J. C. CONOVER P. S. CONOVER, JR.

Farrell Bordman, Claremont av
Farrell Daniel, Grosch av
Farrell Jos, brushmkr, Grove av n Verona av; CGpo
Fells Jos, brushmkr, Grove av n Grosch av; CGpo
Felty Henry L, Sunset av
Fichtor Albert, metalwkr, Gloomfield av
Fisher Chas L, brass roller, Mountain av; Vpo
Fitcher ——, teamster, Bloomfield av
Fitzpatrick John, coachman, Lakeside av
Fleetham Julia May, teacher, Lakeside av
Fletcher Robt, bark burner, Lindsley av n Verona av; LFpo
Flury Henry, teamster, Bloomfield av
Flynn Thos, carp, Gould av n Bloomfield av; CGpo
Fox John S, blksmith, Personette n Fairview
Fretz Alva B, Little Falls rd; CGpo
Fried Michael, Little Falls fw; CGpo
Friel Michael, Pompton av

To find a Name know how to Spell it.

For Abbreviations see page 905.

G

Gakher Conrad, far, Grove av n Grosch av
Garrison John W, Lindsley rd
Garrity Jas, Bloomfield av n Fairview av
Gasser Geo, Bloomfield av
Gedney Hercules W, far, Grove av
Gedney Jas, far, Grove av
Gedney Joshua, far, Grove av
Gedney Wm, far, Grove av
Geise Wm, Grove av
Giffin Nathan F, lawyer, Justice of Peace, Grove av n Bloomfield av; 602 Bloomfield av; 763 Broad, Newark
Gisaner Thos, butcher, Bloomfield av n Verona av
Gitscher Conrad, Grove av
Glennon Jas F, Grove av
Goble Chas, teamster, Bloomfield ac n Sunset av
Goble Frank C, florist, Grove av
Goodrich Eugene F, far, Pompton av
Gould Benjamin F, Pompton av
Gould Elbert W, Pompton av
Gould Ernest L, Sunset av n Bloomfield av
Gould Geo W, milk, Verona av

ESTABLISHED 1885
CLARENCE B. TUBBS
Opp. Lackawanna Station
MONTCLAIR, N. J.
5 Beekman Street, New York
REAL ESTATE
INSURANCE
LOANS
NOTARY AND COMMISSIONER

ORANGE BREWERY
Brewers of Finest LAGER BEER, Ales and Porter
ORANGE, N. J.

Gould M Edward, far, Grove av n Personette av
Gould Maggie, wid Samuel, Sunset av n Bloomfield av
Gould Wm, carp, Sunset av
Graham Wm, plumber, Grove av n Personette av
Gressing Fred, far, Verona av n Grosch av; CGpo
Gressing Gottfried, far, Verona av n Grosch av; CGpo
Gressing Jacob, far, Pompton av
Griffin A B, salesman, Fairview av c Personette; NY
Gulick Ira, Sunset av

To find a Name know how to Spell it.

For Abbreviations see page 905

H

Haakeer Wm, Fairview av n Personette av; NY
Hafer Henry, carp, Gould av
Hafplur Louis, far, Ridge rd n Munch av; CGpo
Hagen John, Grosch av
Hahn Conrad, far, Grove av n Verona av; CGpo
Haight C W, milk, Bloomfield av n Fairview av
Haller Geo, coachman, Claremont av
Hancock Wm H, lab, Pompton av
Hankle Mary, wid Bernard, Lindsley av c Little Falls rd; Spo
Hanks Henry, weaver, Lindsley av n Little Falls rd; Spo
Hanlon Wm, prop Lake View Hotel, Bloomfield av c Sunset av
Hanville Hiram, lab, Bloomfield av n Sunset av
Harkey Jas H, milk, Bloomfield av c Fairview av
Harris Geo M, Grove av
Harris J M, mer, Claremont av; NY
Harrison A Lee, student, Fairview av
Harrison C Burt, Bloomfield av
Harrison C M, supt N C H, Grove av n Bloomfield av
Harrison Harry B, clk, Bloomfield av n Verona av
Harrison John W, musician, Fairview av
Harrison W J, Bloomfield av n Montclair line; Vpo
Harrison Wm Jr, contr, Bloomfield av n Sunset av
Hart Mrs Rosa Anna, piano teacher, Personette av n Grove
Hart Wm F, mgr Verona Pharmacy, 602 Bloomfield av; Personette av n Grove
Hastings Geo H, varnish mfr, Verona av; Mpo

ROGER H. BUTTERWORTH, REAL ESTATE, INSURANCE & LOANS
NOTARY PUBLIC AND COMMISSIONER OF DEEDS
Office, 84 Dodd Street cor. Prospect, East Orange, N. J.
Tel. 1153 E. Orange.

JOHN C. CONOVER, COAL, WOOD..BLUE STONE & MASONS' MATERIALS
OFFICE AND YARD, LINCOLN AVENUE AND R. R. ORANGE
TELEPHONE NUMBER 149..

677 BROAD ST. Cor. W. Park NEWARK.
CUT GLASS
FINE CHINA
HARTDEGEN

PAINTS S. E. M. RICE · OILS ·
554 BROAD STREET, NEWARK, N. J. 'PHONE 956

OFFICE AND YARD: LINCOLN AVE. AND D., L. & W. R. R., ORANGE, N. J. TELEPHONE NUMBER 149
CONOVER BROS., LUMBER TIMBER HARDWOOD
J. C. CONOVER
P. S. CONOVER, JR.

JAMES A. COE, PRES. WILLIAM P. COE, VICE-PRES. JAMES D. COE, TREAS. CHAS. A. CRANE, SEC'Y.
JAMES A. COE & CO., IRON AND STEEL
Heavy Hardware
108-108 MULBERRY ST. 68, 70 & 72 CLINTON ST. NEWARK.

Hastings & Winslow, varnish mfrs, Verona av n Old rd; Mpo
Hawthorne C H, carp, Claremont av
Hawthorne Chas N, poultry, Claremont av op Lake
Hawthorne Chas W, Sunset av n Bloomfield av
Hawthorne Jas B, carp, Claremont av op Lake
Hawthorne Jos B, carp, Sunset av n Bloomfield av
Hayes Rev John L, Montrose av
Healey Hugh, Bloomfield av
Healey Thos, NCH, Grove av
Hedden Austin E, far, Brookside av
Hedden Johanna, Old rd n Bloomfield av
Hedden John S, Bloomfield av n Grove av
Hedden Leon, clk, Bloomfield av n Grove
Heider Carl, plumber, Grove av n Personette av
Heider Mrs Thos, Grove av n Personette av
Heim John, quarryman, Ridge rd n Verona av; CGpo
Hella Gustave, Bloomfield av op Lakeside av
Heller Peter J, hardware, Ridge av n county line; Mpo
Helridge Henry, Grove av

All Successful Stores and Modern Dwellings Use Electric Light
UNITED ELECTRIC CO. OF NEW JERSEY

Henderson ——, Bloomfield av
Henke August, Bloomfield av
Henning ——, Crevier av c Sunset av
Hill Frank W, Pompton av
Hilmer John, bronze washer, Grosch av n Grove av
Hine John, lab, Grosch av n Grove av
Hoffman Geo, coachman, Sunset av n Crevier av; Vpo
Holburn ——, baker, Bloomfield av n Claremont av
Holt Warren, Sunset av
Hook David, teamster, Bloomfield av n RR track
Hopper Nathan, coachman, Cedar av n Lindsley av; CGpo
Hornfeck Gustave, bkkpr, Lakeside av
Hornfeck Henry, plumber, Lakeside av
Hornfeck Herman G ,ins, Lakeside av
Hornfeck Herman H, furrier, Lakeside av n Bloomfield av

FIDELITY TRUST COMPANY, NEWARK, N. J.
Guarantees Titles to Real Estate against fraud, accident and errors, at fixed charges, and will defend at its own expense, any action brought against the holder of one of its policies by reason of any error in its titles.

R. Walsh & Co. THE POPULAR ICE CREAM OF THIS STATE
Newark Stores
151 and 157 Market St.
683 Broad Street

CAHILL & MILLS, SANITARY PLUMBERS
Steam, Hot Water and Hot Air Heating
10 Washington Pl., E. Orange, N. J.
NEAR BRICK CHURCH STATION
JOHN CAHILL
HENRY MILLS
Tel. Call 103-A E. O.

JOHN C. CONOVER, COAL WOOD..BLUE STONE
MASONS' MATERIALS
OFFICE AND YARD, LINCOLN AVENUE AND R. R. ORANGE
TELEPHONE NUMBER 149

Hornfeck Max, clk, Lakeside av n Bloomfield av; NY
Howard Thos, NCH, Grove av
Howard Thos, teamster, Bloomfield av
Howlett John H, Grove av; Vpo
Hunt Geo Jr, Pompton av
Huntman C A, painter, Claremont av
Hurley Timothy, brushmkr, Old rd n Bloomfield av
Hutter Geo F, Love la
Hyde Thos, bronze washer, Gorsch av n Grove av
Hyer John, milk, Bloomfield av n Sunset av

To find a Name know how to Spell it.

For Abbreviations see page 905.

I

Ingold Peter, lab, Bloomfield av

To find a Name know how to Spell it.

For Abbreviations see page 905.

J

Jack Rio Grande, Verona av; Mpo
Jacobus Abraham, far, Old Little Falls rd; CGpo
Jacobus Abraham E, far, Little Falls rd; CGpo
Jacobus Alfred, Jacobus & Farrand, Claremont av n Brookside
Jacobus Alonzo H, carp, Ridge rd n Munch av; CGpo
Jacobus Amzi P, far, Ridge rd n county line; CGpo
Jacobus Arthur, teamster, Grove av n Gorsch av
Jacobus Austin G, mfr brushes, Bloomfield av op Fairview av
Jacobus C G, carp, Bloomfield av n Grove av
Jacobus C G Jr, engr, Bloomfield av n Grove av
Jacobus Chas H, far, Grove av n Verona av; CGpo
Jacobus Chas W, brush mfr, Bloomfield av n Fairview av; Vpo
Jacobus Edmund S, Grove av
Jacobus Edward S, far, Grove av n Grosch av
Jacobus Elijah B, carp, Verona av n Cedar Grove av; CGpo
Jacobus Eliza, wid C, Lakeside av n Blmfld av; Vpo
Jacobus Ella, wid W Albert, Verona av n Cedar av, CGpo
Jacobus Ephriam, far, Ridge rd n Munch av; Mpo
Jacobus V Farrand, bldr, Claremont av n Brookside

BENEDICT BROTHERS
Watches, Diamonds and Jewelry
141 BROADWAY, CORNER LIBERTY
Washington Life Insurance Building.
END VIEW "THE BENEDICT"
SIDE VIEW

Essex County Trust Co.
MAIN STREET COR. ARLINGTON AVE., EAST ORANGE
AARON ADAMS, Pres.
WILBUR S. JOHNSON, V.-Pres.
OSCAR H. CONDIT, Sec. & Treas.
CAPITAL, $200,000.00
SURPLUS, $50,000.00
WE SOLICIT YOUR ACCOUNT

Jacobus Frank, brushmkr, Verona av n Cedar Grove av; CGpo
Jacobus Frank P, teamster, Grove av n Bloomfield av
Jacobus Garrett E, far, Verona av n Grosch av; CGpo
Jacobus Geo B, clk, Blmfld av; CGpo
Jacobus Geo H, carp, Verona av n Cedar Grove av; CGpo
Jacobus Geo W, blksmith, Bloomfield av n Old rd
Jacobus Henry V N, carp, Ridge rd n Munch av; CGpo
Jacobus Herbert H, Eastwood pl
Jacobus Isaac M, expressman, Bloomfield av
Jacobus J Wesley, brushmkr, Blmfld av n Fairview av
Jacobus Jos, coal; CGpo
Jacobus Laselle E, bkkpr, Grove av; NY
Jacobus Lemuel W, brushes, Blmfld av n Fairview av
Jacobus Mortimer L, Love la

ELECTRIC POWER In Large or Small Quantities . . . . .
THE CHEAPEST AND BEST POWER
United Electric Co. of New Jersey

Jacobus Raymond V N, bldr, Brookdale av n Bloomfield av
Jacobus Roland, brushes, Bloomfield av n Fairview av
Jacobus Samuel, clk, Blmfld av n Fairview av
Jacobus Theo H, clk, Grove av n Bloomfield av
Jacobus Thos, far, Old rd
Jacobus Timothy, Ridge rd
Jacobus Warren J, Old rd; CGpo
Jacobus Warren R, clk, S Prospect
Jacobus Willard L, far, Pompton av
Jacobus Wm G, teamster, Grove av n Blmfld av
Jacobus Wm H, mason, Lakeside av n Blmfld av; Vpo
Jaeger Chas F, Bloomfield av c Claremont pl
Jaeger Chas H, real est, Bloomfield av c Claremont pl
Jager Lewis, Verona av; CGpo
Jardine Robt, Verona av; CGpo
Jenkins John A, Sunset av
Jenkins Melancthon W, brush mfr, Verona av; CGpo

CONOVER BROS., LUMBER TIMBER HARDWOOD
OFFICE AND YARD: LINCOLN AVE. AND D., L. & W. R. R., ORANGE, N. J. TELEPHONE NUMBER 149
C. C. CONOVER
P. S. CONOVER, JR.

F. W. MASSMANN Florist
557 MAIN STREET
EAST ORANGE

CHAS. M. DECKER & BROS.
IMPORTERS AND GROCERS
222-224 Main St., Orange. 537-539 Main St., E. Orange.
6-8 Church St., Montclair. S. O. & Vose Aves., S. Orange.

DRINK THEA-NECTAR. PURE CHINESE TEA, Delicious Flavor, 60c. per lb.
THE GREAT ATLANTIC AND PACIFIC TEA CO., 285 Main St., Orange.

JOHN BERRYMAN, CONTRACTOR Carpenter and Builder
7 Alden Pl., op. Orange Station, Erie RR.
TEL. 488
ORANGE, N. J.
Residence, 136 Washington Street, East Orange

JOHN C. CONOVER, COAL WOOD .. BLUE STONE MASONS' MATERIALS
OFFICE AND YARD, LINCOLN AVENUE AND R. R. ORANGE
TELEPHONE NUMBER 149

Jennings Wm, lab, Martin rd n Verona av
Jennings Wm H, lab, Verona av; Mpo
Jetter Walter, Grove av
Johnson Mrs C W, Cedar Grove av n Verona av; CGpo
Johnson John L, lawyer, Fairview av c Personette av; Prudential bldg, Newark; Verona office, 602 Bloomfield av; office hours, 7 to 9 p m
Johnson Wm P, grocer and feed Blmfld av c Grove av
Jones Burr, Claremont av
Jones Chas, Claremont av
Jop Jos, lab, Verona av n Grosch ac; CGpo
Jusuar Thos, butcher, Blmfld av n Verona av

To find a Name know how to Spell it.

For Abbreviations see page 905

K

Kane Chas, blksmith, Bloomfield av n Grove av
Kaufman Levi, far, Pompton av
Keifer Chas, carp, Bloomfield av n Brookdale av

DRAKE BUSINESS COLLEGE
MAIN AND CENTRE STREETS, ORANGE
Call or Write for Prospectus. Office Help Furnished.

Keifer Geo W, brush mfr, Bloomfield av n Brookdale av
Keifer Michael H, Bloomfield av
Keifer Raymond, brushmkr, Personette av
Kent Ara N, Old rd n Fairview av
Kent Chas, Bloomfield av
Kent Gabriel, Little Falls rd
Kent Gabriel, carp, Bloomfield av n Lakeside av
Kent Mrs Sarah J, Bloomfield av n RR
Kenyon Chas S, gardener, Blmfld av n Brookdale av
Ketterer Mathias, shoemkr, Bloomfield av, opp Montrose av
Kimberly Curtis, Bloomfield av
King Ella, Brookdale av n Bloomfield av, Vpo
Kippler Jos, well driller, Bloomfield av n Montclair line
Kneipshield Fred, driver, Old rd n Lake; Vpo
Koch Chas, Personette av n Grove
Koster A G, far, Sunset av n Bloomfield av

Cut Flowers .. Plants and Seeds HARVEY'S 385 MAIN STREET PHONE 241 EO. East Orange

GAS AND ELECTRIC FIXTURES
REFINISHING AND CONTRACTING
ROBERT OSBORNE, 326 MAIN ST., E. ORANGE
Commonwealth Building

CONOVER BROS., LUMBER TIMBER HARDWOOD
OFFICE AND YARD: LINCOLN AVE. AND D., L. & W. R. R., ORANGE, N. J.
TELEPHONE NUMBER 149
J. C. CONOVER
P. S. CONOVER, JR.

O. S. WILLIAMS, Plumbing, Gas Fitting and Tinning
NO. 249 WASHINGTON STREET, OPP. N. Y. & C. L. R. R. DEPOT

Lampe Richard, Old rd n Fairview av
Laurwall Wm, lab, Verona av n Cedar Grove av; CGpo
Leahy Wm J, attendant Overbrook Asylum, Grove av
Leck Henry, salesman, Sunset av
Lee Holland, peddler, Bloomfield av n Fairview av
Lee Peter, Cedar Grove av n Fairview av
Lee Peter, Cedar Grove av n Verona av; CGpo
Leonard Augustus, lab, Ridge rd n county line; CGpo
Lesenr E C, Claremont pl c Claremont av
Levi John, Grove av
Liesenberg Max, prop Verona Hotel, Bloomfield av op Lakeside av
Liesenberg Theo, clk, Bloomfield av
Lindsley Andrew, blksmith, Verona av n Grosch av; CGpo
Lindsley Mrs C S, Clarmeont av
Liscuis Chas, lab, Bloomfield av
Luttgens Randolps, mach, Bloomfield av c S Prospect
Lyon Wm, Ridge rd; CGpo

To find a Name know how to Spell it.

For Abbreviations see page 905.

M

Makepeace Chas W, Lindsley av; CGpo
Maloney John, mill hand, Lane av n Verona av; CGpo
Manninf Thos C, Grove av
Marley Chas S, Little Falls rd
Marley Frank, sawyer; CGpo
Marley Mrs Patk, Cedar Grove av; CGpo
Marley Thos, sawyer, CGpo
Marshall Chas L, incubator mfr, Cedar Grove av n Lindsley av; CGpo
Martens John, Ridge rd n county line; Mpo
Martin Enos P, wheelwright, Verona av n Old rd; Mpo
Martin Geo, lab, Grove av
Martin Geo S, far, Verona av n Old rd; Mpo
Martin Geo W L, Old rd
Maser Emanuel, coachman, Fairview av
Mashen Wm P, Pompton av
Mason Samuel C, N C H, Grove av
Mau Carl, broker, Lakeside av
McCarty Daniel, lab, Old rd
McConnell Anna, Grove av n Grosch av

FIDELITY TRUST COMPANY, NEWARK, N. J.
Receives for safe keeping securities and valuables, and rents Safe Deposit Boxes in its Burglar and Fire-proof Vaults, at moderate rates.

GEO. H. VAN EMBURG
483 Broad St. (near Orange) Newark
Parquet and Strip Flooring
Wood Carpeting
BELL 'PHONE ... 6603

FREEMAN BROS., Meat Market, POULTRY AND GAME.
Nos. 53-55 Freeman St., Orange, N. J.
TELEPHONE 187
584 MAIN STREET, EAST ORANGE

JOHN C. CONOVER, COAL, WOOD, BLUE STONE
MASONS' MATERIALS
OFFICE AND YARD, LINCOLN AVENUE AND R. R. ORANGE
TELEPHONE NUMBER 149

McConnell Fuddio, Grove av n Grosch av
McConnell Mrs Milton, Grove av n Grosch av
McCormick H D, MD, supt Overbrook Asylum
McCormick Henry B, Grove av
McGee Jos, brushmkr, Bloomfield av n Grove av
McGeil Geo, teamster, Bloomfield av
McIlhaton Samuel, teamster, Blmfld av n Gould av
McIntyre John, Grove av
McNelly John, Grove av
M E Church, Bloomfield av c Grove av; pastor, Rev Boswell, Grove av
Melzig H F, upholsterer, Bloomfield av n Grove av
Melzig Fred, painter, Bloomfield av n Grove av
Messler Isaac H, Verona av; CGpo
Miller Aaron, lab, Old rd n Bloomfield av
Miller Chas, police, Bloomfield av n Lakeside av
Miller E, eng, NCH, Gould av
Miller Henry, lab, Ridge av n Munch av; CGpo
Miller Jacob, Pompton av

DRAKE BUSINESS COLLEGE
MAIN AND CENTRE STREETS, ORANGE
Call or Write for Prospectus. Office Help Furnished.

Miller Jeremiah, Pompton av
Miller Webber E, carriage mfr, Fairview av n Bloomfield av
Mills A H, Bloomfield av n Gould av
Mitchell Andrew W, Love la; CGpo
Mitchell Chas W, carp, Lane av n Verona av; CGpo
Mitchell John M, far, Lane av n Verona av; CGpo
Mitchell Walter, carp, Lane av n Verona av; CGpo
Mitchell Webster, carter, Verona av n Grove av; CGpo
Molany John, Love la
Monroe David J, Fairview av
Morehouse Lee, Claremont av
Morgan John B, Bloomfield av
Morgan Moses J, Bloomfield av
Morton Gerald, Bloomfield av
Mosher Israel R, far, Verona av n Lindsley av; LFpo
Mosher Wm P, carp, Verona av n Lindsley av; LFpo
Mulligan Jos, Verona av
Munch Geo, far, Pompton av

MONTCLAIR TRUST COMPANY, Montclair, N. J.
loans money on Stocks, Bonds, Mortgages and other approved collaterals at current rates, acts as Executor, Guardian, Trustee, Transfer Agent of Corporations, and in all fiduciary capacities.

CLARENCE S. ABRAMS, PH. G. G. WALTON ABRAMS, PH. G.
PARSONS' PHARMACY, MUSIC HALL, TELEPHONE 48.
AGENCY FOR VACCINE AND ANTITOXINS.
DR. WALTON'S COMPOUND OXYGEN.
Dr. M. G. Dadirrians' Matzoon.
Dr. E. F. Brush's Kumyss.

COYNE'S LIVERY STABLES, Furniture Express, and Storage Warehouses
349 MAIN ST., TELEPHONE 20-A. EAST ORANGE.

CONOVER BROS., LUMBER TIMBER HARDWOOD
OFFICE AND YARD: LINCOLN AVE. AND D., L. & W. R. R., ORANGE, N. J.
TELEPHONE NUMBER 149
J. C. CONOVER P. S. CONOVER, JR.

Munch Rose, wid Geo, far, Ridge rd n Munch av; Mpo
Munnely Jas, NCH, Grove av
Munnely Robt, NCH, Grove av
Musker John H, Verona av; CGpo
Muth Jos, brushmkr, Bloomfield av n Fairview av

To find a Name know how to Spell it.

For Abbreviations see page 905

N

Neary Geo, far, Lakeside av n Bloomfield av
Neary Henry, eng, Grove av n Gorsch av
Neary Jas, lab, Bloomfield av n Grove av
Neary Wm, mach, Lakeside av
Neufer Christian, Ridge rd
Newark City Home, C M Harrison, supt, Grove av n Bloomfield av
Newly Jas, teamster, Montroe pl
Niven Malcomn W, lawyer, Sunset av; Mpo
North Ralph, Crevier av

To find a Name know how to Spell it.

For Abbreviations see page 905

O

Oetzere Hans, salesman, Verona av n Munch av; Mpo
Olson Henry, coachman, Grove av
Orr J W, blksmith, Bloomfield av n Grove av
Ott Adolph, bkkpr, Sunset av
Ougheltree Chas W, court constable, Claremont av n Verona av
Ougheltree Fred, Claremont av n Verona av
Ougheltree Geo B, salesman, Verona av c Old rd
Ougheltree John, clk, Verona av c Old rd
Overbrook Branch County Asylum for the Insane, Dr Henry D McCormick, supt, Grove av

To find a Name know how to Spell it.

For Abbreviations see page 905

P

Paif Aug, lab, Old rd n Lake
Palm Robt, salesman, Fairview av n Personette av
Parker Judson W, cllk, Bloomfield c Grove av
Parkhurst Andrew L, teamster, Grove av n Personette av

JAMES A. CLARK, Real Estate purchased, Sold, Appraised,
Leased, Exchanged, Managed and Loans Negotiated.
AGENT FOR ÆTNA, GERMANIA AND NORTH AMERICAN INSURANCE COMPANIES.
Cor. CONE ST. 240 MAIN ST., ORANGE, N. J.

Drink Orange Beer! IT'S GOOD!

ROGER H. BUTTERWORTH, Mortgages, Loans & Exchanges
84 Dodd cor. Prospect St., E.O. Tel. 1153 E.O.

JOHN C. CONOVER, COAL WOOD BLUE STONE MASONS' MATERIALS
OFFICE AND YARD, LINCOLN AVENUE AND R. R. ORANGE
TELEPHONE NUMBER 149

Parkhurst Harry L, Bloomfield av n Fairview av
Partridge Mary, Lindsley av n Verona av; LFpo
Partridge Samuel, Lindsley av n Verona av; LFpo
Pearson Chas, lab, Bloomfield av n Fairview av
Pease Gilbert B, far, Lakeside av c Pearson
Pechtold Anton, far, Pompton av
Personette Chas H, Love la
Personette Geo, Love la
Pfitzenmayer Jacob, Verona av; CGpo
Pfitzenmayer Jothham, far, Verona av n Lindsley av; LFpo
Pfitzenmayer Wm J, far, Verona av c Lindsley av; LFpo
Pier John M, painter, Bloomfield av n RR
Pierce Wm E, mason, Little Falls rd
Pitcairn Robt J, Verona av n Martin rd; Mpo
Pittenger Walter, clk, Old rd n Bloomfield av
Pittenger Walter, baker, Bloomfield av
Port Edward, bartender, Bloomfield av n Lakeside av
Post Office, Verona, C S Simonson, postmaster, Bloomfield av n Grove av
Presbyterian Church, Rev Wm Reed, pastor, Bloomfield av c Grove av
Price John H ,painter, Grove av; CGpo
Priest J A Mrs, Old rd n Lake

To find a Name know how to Spell it.

For Abbreviations see page 905.

R

Randolph A, Bloomfield av n Lake
Randolph Arthur S, attendant Overbrook Asylum, Grove av
Randolph Wilson H, Grove av
Reaf Andrew, Bloomfield av n Elm rd
Reaf August, lab, Old rd n Sunset av
Reber Eugene, grocer, Bloomfield n Grove av
Reed Rev Wm, pastor, First Presbyterian Church, Lakeside av c Peare av
Reeves Robt, lab, Old rd
Reiff Chas, attendant Overbrook Asylum, Grove av
Reily Patk, coachman; Claremont av n Blmfld av; Mpo
Reuter Geo, bottler, Bloomfield av
Revear Robt, Pompton rrd
Rich W Pitt, rep, Grove av n Bloomfield av

WATCHES DIAMONDS HARTDEGEN 677 BROAD ST. Cor. W. Park NEWARK.

PAINTS S. E. M. RICE OILS
554 BROAD STREET, NEWARK, N. J. 'PHONE 956

L. C. CONOVER
J. S. CONOVER, JR.
CONOVER BROS., LUMBER TIMBER HARDWOOD
OFFICE AND YARD: LINCOLN AVE. AND D., L. & W. R. R., ORANGE, N. J.
TELEPHONE NUMBER 149

Richards W T, driver, Blmfld av n Fairview av
Ridley Wm, bottler, Sunset av
Roach Chas, Lindsley rd
Roach David, millwright, Lindsley rd; LFpo
Roach Geo, Lindsley rd; CGpo
Roach Wm, Lindsley rd
Robert Barbara, Verona av n Grosch av
Rogers John S, Claremont av c Claremont pl
Rowe Jas, china, decorator, Sunset av
Rudolph Otto, ins, Bloomfield av; NY
Ruppert John, Claremont av
Russell Arlington, blksmith, Westville av; CGpo
Russell Sarah E, Westville av; CGpo

To find a Name know how to Spell it.

For Abbreviations see page 905.

S

Sampson Wesley, Grove av
Sanderson John, carp, Cedar Grove av
Sanderson Samuel, Lindsley av; CGpo
Sanderson Wm, carp, Grove av
Sandford Frank, condr, Bloomfield av
Sargent A B, Bloomfield av n Grove av
Sargent C L, Bloomfield av n Grove av
Saxon Thos M, teacher, Lakeside av
Schaffer Geo, carp, Verona av n Lindsley av; LFpo
Scheiber Louis D, gardener, Verona av n Grosch av
Sherff Geo W, mach, Ridge rd n county line; Mpo
Scherzer Henry, compositor, N C H, Grove av
Scheuler Edward J, far, Pompton turnpike
Scheiber Edward T, gardener, Verona av n Grosch av; Mpo
Schmid Edward, hdware, Bloomfield av op Claremont pl
Schneider Chas, far, Ridge rd n Munch av; Mpo
Schneider Christopher, far, Grosch av n Grove av
Schneider Jacob, far, Grove av n Grosch av; CGpo
Schoonmaker Chas, far, Lindsley av n Verona av
Schoonmaker Daniel, far, Lindsley av n Verona av; Spo
Schoonmaker Elias, far, Pompton av
Schuf Geo W, Ridge rd; CGpo
Schuman Jos, N C H, Grove av
Schwarz Chas, N C H, Grove av

BALLANTINE'S Ales & Porter ON DRAUGHT Throughout the State.

FIDELITY TRUST COMPANY, NEWARK, N. J.
Acts as Executor, Guardian, Trustee, etc. of Estates, and as Surety in Contract and Judicial Bonds. Administers Trusts of every character.

GEO. B. HICINBOTHAM, SHOES RUBBERS
248 Washington St., Orange, N. J.
UNION MADE.
Custom Work and Repairing.

JOHN C. CONOVER, COAL
WOOD . . BLUE STONE
MASONS' MATERIALS
OFFICE AND YARD, LINCOLN AVENUE AND R. R. ORANGE
TELEPHONE NUMBER 149 . .

CAHILL & MILLS, SANITARY PLUMBERS
Steam, Hot Water and Hot Air Heating
10 Washington Pl., E. Orange, N. J.
NEAR BRICK CHURCH STATION
JOHN CAHILL
HENRY MILLS
Tel. Call 103-A E. O.

Scott Walter, clk, Love la n Verona av; CGpo
Scott Wm S, asst supt N C H, Grove av n Bloomfield av
Seebold Geo, far, Ridge av n Munch av; CGpo
Seebold Julius, far, Ridge av n Munch av; CGpo
Seery Hugh, lab, Old rd n Bloomfield av; Mpo
Shafer I Calvin, Sunset av
Shauger Benj, Bloomfield av n Fairview av
Shauger Jacob, blksmith, Bloomfield av n Fairview av
Shaw Philip, Grove av
Sheppard Edward, Little Falls rd; CGpo
Sheridan John, Bloomfield av n Brookdale av
Sherff Herman S, Grove Ridge rd
Sherry Mary A, wid Richard, Old rd n Bloomfield av; Mpo
Shields Jas, Grove av
Sigler Jos, brushmkr, Bloomfield av
Simonson C S, postmaster, Bloomfield av c S Prospect
Simonson H Rae, clk, Bloomfield av c S Prospect

Purdue
The Florist
OF THE ORANGES
373 Main St., East Orange
PHONE 186 EO.

Simonson Runell, clk, Bloomfield av c S Prospect
Sindall Peter, far, Cedar Grove av; CGpo
Sindall Peter, sawyer, Old Little Falls rd n Lindsley av; LFpo
Sinnerud Peter, The Terrible Swede skater, Verona Lake
Skeery Thos, lab, Claremont av n Bloomfield av; Mpo
Slayback Bros, John W and David H, coal, lumber and ice, Bloomfield av n RR crossing
Slayback David H, Slayback Bros, Montrose av n Bloomfield av
Slayback John W, Slayback Bros, Elmwood rd n Bloomfield av
Slayback Wm, Montrose av n Bloomfield av
Sloat Emma, Verona av n Grove av; CGpo
Small Catherine, wid Henry H, Ridge rd n county line; CGpo

BENEDICT BROTHERS
Watches, Diamonds and Jewelry
141 BROADWAY, CORNER LIBERTY
Washington Life Insurance Building.
END VIEW "THE BENEDICT"
SIDE VIEW

FINNERAN & MERRIGAN, PLUMBERS AND ...GAS FITTERS
WARM AIR, STEAM AND HOT WATER HEATING + + SHEET METAL WORKERS.
95 Valley St. Orange, N. J.
TELEPHONE 2713

Small Chas, far, Ridge rd n county line; CGpo
Small Wm, far, Ridge rd n county line; CGpo
Smith Chas, teamster, Bloomfield av
Smith Chas W, Ridge rd
Smith Frank M, Eastwood pl
Smith Geo O, far, Ridge rd n county line; CGpo
Smith Jas, Bloomfield av
Smith Jas, gardener, Lindsley av n Verona av
Smith John, gardener, Lindsley av n Verona av; LFpo
Smith J Harvey, Old rd n Bloomfield av
Smith Margaret, wid Wm, Cedar Grove av n Verona av; CGpo
Smith Samuel, clk, Personette av
Smith Wm A, Verona av; CGpo
Smith Wm A, clk, Eldwood rd
Smith Wm E, gardener, Lindsley av n Verona av; LFpo
Sneider Jos, brushmkr, Bloomfield av
Snyder Carl, Ridge rd
Snyder Edward, Bloomfield av
Snyder Henry, foreman, Bloomfield av n Fairview av
Sonnenberg John, Love la; CGpo
Sott Fred (c), lab, Montrose av n Bloomfield av
Sparks T Jefferson, teamster, Grove av n Gorsch av
Spier Wm, carriage painter; Vpo
Springman Matthew, shoemkr, Verona av n Bloomfield av
Stager Geo, lab, Bloomfield av; CGpo
Stagg Lemuel W, lab, Grove av n Gorsch av
Stagg Urioh, lab, Lindsley rd n Verona av
Stanfield Wm, Claremont av
Steffens Henry, Ridge rd; CGpo
Steffens John H, Ridge rd; CGpo
Steiner John, Grove av
Steinmetz Geo J Jr, Little Falls rd; CGpo
Steinmetz Geo S, Cedar Grove av n Lindsley av; CGpo
Steinmitz Otto, Little Falls rd
Stevens Henry, lab, Verona av n Lindsley av; LFpo
Stevens Jas, far, Verona av n Lindsley av; LFpo
Stewart Henry, Lindsley av; CGpo
Stewart Jas, lab, Verona av n Lindsley av; LFpo
Stewart Jane, wid Hugh, Verona av c Lindsley av; LFpo
Stewart Wm, artist, Ridge rd

CONOVER BROS., LUMBER TIMBER HARDWOOD
OFFICE AND YARD: LINCOLN AVE. AND D., L. & W. R. R., ORANGE, N. J. TELEPHONE NUMBER 149
J. C. CONOVER
P. S. CONOVER, JR.

JAMES A. COE & CO., IRON AND STEEL Heavy Hardware
JAMES A. COE, PRES. WILLIAM P. COE, VICE-PRES. JAMES D. COE, TREAS. CHAS. A. CRANE, SEC'Y.
106-108 MULBERRY ST. 68, 70 & 72 CLINTON ST. NEWARK.

CHAS. M. DECKER & BROS.
IMPORTERS AND GROCERS
222-224 Main St., Orange. 537-539 Main St., E. Orange
6-8 Church St., Montclair. S. O. & Vose Aves., S. Orange.

The Great Atlantic and Pacific Tea Co., 285 MAIN ST. ORANGE.
ARE SELLING THE BEST BUTTER IN THE WORLD. TRY IT.

JOHN BERRYMAN, CONTRACTOR Carpenter and Builder
7 Alden Pl., op. Orange Station, Erie RR.
ORANGE, N. J. TEL. 488
Residence, 136 Washington Street, East Orange

JOHN C. CONOVER, COAL WOOD .. BLUE STONE MASONS' MATERIALS
OFFICE AND YARD, LINCOLN AVENUE AND R. R. ORANGE
TELEPHONE NUMBER 149 ..

Stewart Wm A, Lindsley av; CGpo
Stokes Prince, Ridge rd
Stonaker David, huckster, Old rd n Bloomfield av
Stonaker David G, Bloomfield av
Stonaker John N, dry goods and notions, Claremont av
Stonaker Matthew, painter, Old rd n Fairview av; Vpo
Stonham Arthur, acct, Bloomfield av n Elmwood rd
Supaner Cornelius, far, Verona av n Grove av; CGpo
Sutton Austin E, grocer, Bloomfield av n Grove av

To find a Name know how to Spell it.

For Abbreviations see page 905.

T

Taylor Edward E, Verona av; Mpo
Taylor Geo, Grove av
Taylor Harding A, milk, Ridge rd n county line; Mpo
Taylor Idella, teacher, Old rd n Fairview av
Taylor John, lab, Old rd n Bloomfield av
Taylor Sebastian C, Ridge rd n county line; Mpo
Terhune Peter, Eastwood pl
Thatcher John J, bronze mfr, Verona av n Cedar Grove av; CGpo
Thompson Fred, Grove av
Tunis Thos, Claremont av c Martin rd
Tunnis Farrand W, Claremont av
Twinch Sidney A, MD, Crevier av c Sunset av

To find a Name know how to Spell it.

For Abbreviations see page 905.

U

Utt Jacob S, Grove av
Umbach Henry, far, Grove av n Verona av; CGpo

To find a Name know how to Spell it.

For Abbreviations see page 905.

V

Van Orden David H, Pompton av
Van Gieson Frank, far, Verona av n Gorsch av; CGpo
Van Riper Chas, mason, Old rd n Fairview av
Verona Building & Loan Assn, Pres, David H Slayback, 602 Bloomfield av
Van Riper Edward, mason, Old rd n Fairview av

ORANGE STEAM LAUNDRY
18-20 Centre Street, Orange, N. J.
TELEPHONE 335 J. F. PASCOE, Proprietor

ROBERT OSBORNE Gas and Electric Fixtures Contracting
326 MAIN STREET, COMMONWEALTH BLD'G, EAST ORANGE

Verona Lake and Park Assn, D H Slayback, mgr, Lake n Bloomfield av
Verona Pharmacy, inc, 602 Bloomfield av
Victor Albert, ice, Old rd n Fairview av
Von Gertzen Hans, clk, Verona av; CGpo
Voorhees Anson A, J E Williams & Co, Claremont av n Grove av
Vreeland Aaron, carp, Verona av n Grove av; CGpo
Vreeland John H, horses, Claremont av
Vreeland John J, carp, Verona av n Grove av; CGpo
Vreeland Lydia, wid Jacob, Verona av n Grove av; CGpo

To find a Name know how to Spell it.

For Abbreviations see page 905.

W

Waldron Jos, Bloomfield av
Walker Eliza, Bloomfield av n Grove av
Walsh Mrs Ann, Bloomfield av n Fairview av
Walsh David, painter, Bloomfield av n Grove av
Walsh Henry, lab, Bloomfield av n Sunset av
Walsh Jas, blksmith, Bloomfield av n Fairview av
Walsh Rody, Old rd
Walton Jos, lab, Bloomfield av n Grove
Walton Jos A, constable, Bloomfield av n Grove
Wardell Samuel, cigarmkr, Gould av n Westville av; CGpo
Washington Jas, Lindsley av; CGpo
Wedd Thos, printer, Personette av n Grove av
Webster Wm W, Sunset av
Weisemann Adam, butcher, Bloomfield av n Grove av
Weishawpt Robt, Grove av n Bloomfield av
Welton Jas, butcher, Gould av n Bloomfield av; CGpo
Wenger Gottfried, lab, Old rd n Sunset av
Westerhold John, Ridge rd
Wettyen Conrad, far, Ridge rd n county line; Mpo
Wettyen Ehler O, commissioner of deeds, Verona av c Grove
Whalen John, lab, Bloomfield av
Whangar Gottfried, lab, Old rd n Lake
White Conrad, Lindsley rd
White John, musician, Bloomfield av; NY

CONOVER BROS. LUMBER TIMBER HARDWOOD
OFFICE AND YARD: LINCOLN AVE. AND D., L. & W. R. R., ORANGE, N. J. TELEPHONE NUMBER 148
J. C. CONOVER P. S. CONOVER, JR.

BALLANTINE'S Export Lager Beer ON DRAUGHT Throughout the State.

FIDELITY TRUST COMPANY, NEWARK, N. J.
Receives Deposits and pays interest upon daily balances—subject to check at sight. Loans Money upon bond and Mortgage.

PARQUET FLOORING Geo. H. Van Emburg
483 Broad St. NEAR ORANGE Newark, N. J. Bell 'Phone 6603

Whitehorn Earl (c), student, Grove av
Whitehorn H B, MD, physician, Grove av
Wiskham Fred, Grove av
Wiggins John R, Verona av; CGpo
Williams Chas A, J E Williams & Co, Bloomfield av n Claremont pl
Williams Geo E, eng, Claremont av n Parkdale av
Williams Mrs Jans, Bloomfield av n Brookdale av
Williams J E, J E Williams & Co, Claremont av n Claremont pl
Williams J E & Co, Chas A and J E, and Anson A Voorhees, remnants, Claremont av n William; Vpo
Williams S S, painter, Grove av
Williams Walter, grocer, Claremont av n Park pl
Winget Stanley, Personette av
Winget Stanley Jr, Lakeside av n Bloomfield av
Winters John, Claremont av
Winters Nicholas, Claremont av
Wirtz Richard, Bloomfield av
Witenwheiler Henry, Grosch av
Wolf Eva, painter, Claremont av
Wood Enos S, prin Verona PS; Montclair
Wood John J, Lindsley rd
Wood Peter, Lindsley rd
Worman R B, Bloomfield av c Lakeside av; Custom House, NY
Wright Lulu E, teacher, Bloomfield av n Fairview av
Wurth Jos, brushmkr, Old rd

To find a Name know how to Spell it.

For Abbreviations see page 905.

Y

Young R J, Elmwood rd

To find a Name know how to Spell it.

For Abbreviations see page 905.

Z

Zarr Chas, Bloomfield and Pompton tpk

Freeman Bros., Fruits, Vegetables, Fish, Oysters, 53-55 Freeman St., Orange, N. J.
Clams, Poultry and Game.
TELEPHONE 187. EAST ORANGE.
584 MAIN STREET,

JOHN C. CONOVER, COAL WOOD.. BLUE STONE MASONS' MATERIALS
OFFICE AND YARD, LINCOLN AVENUE AND R. R. ORANGE
TELEPHONE NUMBER 149

MONTCLAIR TRUST COMPANY, Montclair, N. J.
receives deposits subject to check and pays interest on daily balances, and on time certificates allows a higher rate of interest.
Accounts of Corporations, Societies, Firms and Individuals invited.

CLARENCE S. ABRAMS, PH. G. G. WALTON ABRAMS, PH. G.
PARSONS' PHARMACY, MUSIC HALL, TELEPHONE 48.
AGENCY FOR VACCINE AND ANTITOXINS.
DR. WALTON'S COMPOUND OXYGEN.
Dr. M. G. Dadirriaus' Matzoon.
Dr. E. F. Brush's Kumyss.

COYNE'S LIVERY STABLES, Furniture Express, and Storage Warehouses.
349 MAIN ST., TELEPHONE 30-A. EAST ORANGE.

CONOVER BROS., LUMBER, TIMBER, HARDWOOD
OFFICE AND YARD: LINCOLN AVE. AND D., L. & W. R. R., ORANGE, N. J.
TELEPHONE NUMBER 149
J. C. CONOVER
P. S. CONOVER, JR.

Caldwell Directory

ESTABLISHED 1885
CLARENCE B. TUBBS
Opp. Lackawanna Station
MONTCLAIR, N. J.
5 Beekman Street, New York
NOTARY AND COMMISSIONER
REAL ESTATE
INSURANCE
LOANS

ORANGE BREWERY
ORANGE, N. J.
Brewers of Finest
LAGER BEER,
Ales and Porter

Caldwell Street Directory.

Academy, from Bloomfield avenue to High.
Arlington avenue, from Bloomfield avenue to Crane.
Big Piece road, from Horseneck road to Greenbrook avenue.
Bloomfield avenue, from Verona line to River avenue to county line.
Brookdale avenue, from Bloomfield avenue to Sunset avenue.
Brookside avenue, from Bloomfield avenue to Westville avenue and Love avenue.
Campbell avenue, from Bloomfield avenue to Little Falls road.
Cleveland, north from Bloomfield avenue to Little Falls road.
Clinton avenue, from Bloomfield avenue to Passaic county line.
Crane, from Arlington avenue to Forest avenue.
Cross, from Central avenue to Mountain avenue.
Dutch lane, now Franklin avenue.
Elizabeth place, from Bloomfield avenue to Westville avenue.
Fairfield avenue, from Bloomfield avenue to River avenue.
Forest avenue, from Bloomfield avenue to Hatfield.
Forest avenue, from Bloomfield avenue to Crane.
Franklin avenue, from Bloomfield avenue to Greenbrook avenue.
Gould avenue, from Bloomfield avenue to Westville avenue.
Greenbrook avenue, from Little Falls road to Central avenue.
Hanford place, from Bloomfield avenue to Whitfield.
Harrison avenue, from Westville avenue to Hill.
Hatfield, from Forest avenue to Mountain avenue.
Hennion avenue, from Fairfield avenue to Plymouth.
Hill, from Roseland avenue to Mill.
Hillside avenue, from Crane running north.
Horseneck road, from Clinton avenue to River avenue, Horseneck.
Kirker avenue, from Bloomfield avenue to Forest avenue.
Kussmaul road, from Greenbrook avenue to county line.
Lane avenue, from Bloomfield avenue to Westville avenue.
Lindsley avenue, from Cedar Grove to Little Falls road.
Little Falls road, from Fairfield avenue to Passaic county line.
Love, from Pompton turnpike to Cedar Grove avenue.
Mill road, from Roseland avenue to Brookside avenue.
Mountain avenue, from Old road to Lindsley avenue.
Nelson, from Mountain avenue east and north.
New, from Fairfield avenue to Two Bridges.
Old road, from Bloomfield avenue and Penitentiary to Bloomfield avenue n Arlington avenue.

ROGER H. BUTTERWORTH, REAL ESTATE, INSURANCE & LOANS
NOTARY PUBLIC AND COMMISSIONER OF DEEDS
Office, 84 Dodd Street cor. Prospect, East Orange, N. J.
Tel. 1153 E. Orange.

JOHN C. CONOVER, COAL, WOOD, BLUE STONE
MASONS' MATERIALS
OFFICE AND YARD, LINCOLN AVENUE AND R. R. ORANGE
TELEPHONE NUMBER 149

677 BROAD ST.
Cor. W. Park
NEWARK.
CUT GLASS
FINE CHINA
HARTDEGEN

PAINTS S. E. M. RICE · OILS ·
554 BROAD STREET, NEWARK, N. J. 'PHONE 956

Parsonage bend, from Bloomfield avenue n Arlington avenue.
Peer lane, from Greenbrook avenue to Fairfield avenue.
Personette, from Bloomfield avenue to Kirker avenue.
Prospect avenue, from Bloomfield avenue to Westville avenue.
Plymouth, from Clinton avenue to Horseneck road.
River avenue, from Fairfield avenue to Plymouth.
Roseland avenue, from Bloomfield avenue to Livingston line.
Ryerson avenue, from Bloomfield avenue to Livingston line.
Schoolhouse road, from Mountain avenue to Central avenue.
Smull avenue, from Bloomfield avenue runs north.
Stager lane, from Forest avenue to Mountain avenue.
Stevens avenue, from Pompton turnpike to Lindsley avenue.
Two Bridges road, from Clinton avenue to Two Bridges.
Van Duyne avenue, from Clinton avenue to Bloomfield avenue.
Washburn place, from Bloomfield avenue to Westville avenue.
Whitfield, from Cleveland to Hanford place.

CONOVER BROS., LUMBER TIMBER HARDWOOD
OFFICE AND YARD: LINCOLN AVE. AND D., L. & W. R. R., ORANGE, N. J.
TELEPHONE NUMBER 149
J. C. CONOVER
P. S. CONOVER, JR.

JAMES A. COE & CO., IRON AND STEEL Heavy Hardware
JAMES A. CUE, PRES. WILLIAM P. COE, VICE-PRES. JAMES D. COE, TREAS. CHAS. A. CRANE, SEC'Y.
108-108 MULBERRY ST. 68, 70 & 72 CLINTON ST. NEWARK.

FIDELITY TRUST COMPANY, NEWARK, N. J.
Guarantees Titles to Real Estate against fraud, accident and errors, at fixed charges, and will defend at its own expense, any action brought against the holder of one of its policies by reason of any error in its titles.

TELEPHONE 2963

C. P. BALDWIN & CO.

209 MAIN STREET, ORANGE

Largest Stock and Best Makes of

BICYCLES

CLEVELAND, PIERCE,
MONARCH, WESTFIELD

EXPERT REPAIRING

FULL LINE OF SUNDRIES

CAMERAS

PREMO, POCO,
MONTAUK, BROWNIE,
EASTMAN'S KODAKS

PHOTOGRAPHIC SUPPLIES

DRY PLATES

Cramer, Seeds, Carbut, Hammer, Standard, Lovell, Stanley

Developing, Printing, Mounting, Enlarging, Etc.

Essex County Trust Co.
MAIN STREET COR. ARLINGTON AVE., EAST ORANGE
AARON ADAMS, Pres.
WILBUR S. JOHNSON, V.-Pres.
OSCAR H. CONDIT, Sec. & Treas.
CAPITAL, $200,000.00
SURPLUS, $50,000.00
WE SOLICIT YOUR ACCOUNT

Caldwell Directory

POSTOFFICE ABBREVIATIONS.—CGpo, Cedar Grove postoffice. Fpo, Fairfielp postoffice, Rpo, Roseland postoffice. Sypo, Syngac postoffice. Vpo, Verona postoffice.

To find a Name know how to Spell it.

For Abbreviations see page 905.

A

Academy Mt Domino, Sister Superior Mary Seraphica, Bloomfield av n Bend
Achenbach Geo, far, Clinton n Plymouth; Fpo
Affento Anullo, lab, Roseland av
Albanesius Peter, far, Fairchild av n Little Falls rd; Fpo
Albert Hezekiah, painter, Mountain av n Lane av
Alberts Theo M, turner, Central av n Greenbrk av; Spo
Aubrey Eliza, far, Bloomfield av n Lane av
Aubrey Frank, far, Bloomfield av n Lane av
Aubrey Wm, far, Prospect n Academy

To find a Name know how to Spell it.

For Abbreviations see page 905.

B

Babcock Winfield, Washburn pl
Bache Chas, far, Mountain rd n Stager la
Backus Henry F, far, Bloomfield av n Fairfield av
Backus Henry F Jr, milk, Bloomfield av n Fairfield av
Bail John, far, Clinton av; Fpo
Baker Alfred, Clinton av
Baker Christopher, far, Hennion av; Fpo
Baker Clinton G, Smull av n Bloomfield av
Balcore Jos L, watchman, Old rd n Bloomfield av
Baldwin Daniel, painter, Myrtle av
Baldwin Edward A, milk, Mountain av
Baldwin H Walton, far, Lane av

CONOVER BROS., LUMBER
TIMBER
HARDWOOD
OFFICE AND YARD: LINCOLN AVE. AND D., L. & W. R. R., ORANGE, N. J.
TELEPHONE NUMBER 149
J. C. CONOVER
P. S. CONOVER, JR.

F. W. MASSMANN Florist
557 MAIN STREET
EAST ORANGE

CHAS. M. DECKER & BROS.
IMPORTERS AND GROCERS
222-224 Main St., Orange. 537-539 Main St., E. Orange.
6-8 Church St., Montclair. S. O. & Vose Aves., S. Orange.

DRINK THEA-NECTAR. PURE CHINESE TEA; Delicious Flavor, 60c. per lb.
THE GREAT ATLANTIC AND PACIFIC TEA CO., 285 Main St., Orange.

Baldwin Isaac E, glass artist, Hanford pl n Bloomfield av
Baldwin Jas, lab, Westville av n Lane av
Baldwin Jeptha H, pub Baldwin's Directory of the Oranges and townships of Essex county, 209 Main, Orange; 843 Broad, Newark; 25 Mt Vernon av, Orange
Baldwin John, jeweler, Westville av
Baldwin John B, musician, Mountain av n Lindsley av
Baldwin Marcus Y, far, Old rd n Bloomfiedl av
Baldwin Mrs Mary, Westville av n Lane av
Baldwin Samuel, clk, Bloomfield av
Baldwin T H, Gould av; NY
Ball Chas, cigarmkr, Gould pl
Ball Dexter, ins, Roseland av, Roseland
Ball Sarah, wid G D, Westville av c Brookside av
Balt Elmer E, Roseland av
Barnes Geo, lab, Campbell av
Barnes Peter, Bloomfield av
Burrows Susan, wid Harrison, Roseland av n Bloomfield av; Cpo
Beach Cyrus C, far, Smull av n Bloomfield av
Beach Eliza J, wid Timothy, Brookside av n Bloomfield av
Beach Jos E, carp, Smull av n Bloomfield av
Beach Watson C, far, Smull av n Bloomfield av
Beam Adam, shoemkr, Hillside av n Crane
Beam Chas, Hillside av
Beam Wm, Hillside av
Beardsmore Elmer, lab, Westville av c Harrison av
Benham Hugh M, grocer, Crane n Forest av
Bernier Maxon, broommkr, Little Falls rd; Fpo
Best Geo E, Bloomfield av
Best Jas, cracker mfr, Lane av n Bloomfield av; h Carmine, NY
Best Robt, Lane av
Best Walter M, Lane av
Biggs John, cigarmkr, Bloomfield av
Biggs Thos W, brushmkr, Forest av
Bischoff Fred, coachman, Campbell av
Blake Wm, blksmith, Lane av n Bloomfield av
Blauvelt Mrs, wid Jas, Fairfield av n Bloomfield av
Blauvelt Josiah, far, Fairfield av n Bloomfield av
Blauvelt Peter, carp, Fairfield av n Bloomfield av
Bogert Geo A, engr, Hanford pl n Bloomfield av
Bogert J Augustus, engr, Hanford, pl n Bloomfield av

JOHN BERRYMAN, CONTRACTOR 7 Alden Pl., op. Orange Station, Erie RR.
Carpenter and Builder ORANGE, N. J. TEL. 488 Residence, 136 Washington Street, East Orange

JOHN C. CONOVER, COAL WOOD.. BLUE STONE MASONS' MATERIALS OFFICE AND YARD, LINCOLN AVENUE AND R. R. ORANGE TELEPHONE NUMBER 149

Cut Flowers.. Plants and Seeds HARVEY'S 385 MAIN STREET PHONE 241 EO. East Orange

GAS AND ELECTRIC FIXTURES
REFINISHING AND CONTRACTING
ROBERT OSBORNE, 326 MAIN ST., E. ORANGE
Commonwealth Building

Bond E E, physician, Roseland av; Cpo
Bond Harrison H, far, Brookside av n Westville av
Bond John, peddler, Lane av n Bloomfield av
Bond Samuel B, contr, Westville rd
Bond Tunis, far, New n Two Bridges; Fpo
Bond Wm H, carp, Roseland av n Bloomfield av
Bonhd Jacob, coachman, op tobacco factory, Blmfld av
Borben Fred, mason, Cleveland
Borben John, express, Old rd
Bourne Wm R, far, Roseland av n Westville rd
Bowers Jas, mfr, Brookside av
Bowers Harry, Brookside av
Bowman Ellen, wid Jas, Fairfield av n Harrison av; Fpo
Bowman John B, cigarmkr, Brookside av n Blmfld av
Bowman Peter, far, Fairfield av n New; Fpo
Bowman Samuel H, bkkpr, Blmfld av op Smull av

ELECTRICITY
IN THE RESIDENCE MAKES POSSIBLE MANY ARTISTIC EFFECTS
UNITED ELECTRIC CO. OF NEW JERSEY

Bowman Sylvanus, far, Fairfield av n Harrison av; Fpo
Boyd Irving P, broker, Hathway c Oak la
Brady John A, prop Caldwell House, Bloomfield av
Briscoe Peter A, Campbell av
Britton Gabriel C, Bloomfield av
Brown Effie, Little Falls rd; Fpo
Brown Henry J, Clinton av c Van Duyne av
Brown Wm, Lane av
Brugler Albert, far, Westville av n Bloomfield av
Buckley M S, Blcomfield av; NY
Burk Wm, Bloomfield av
Burne Patk, Bloomfield av
Burnett Geo C, bkkpr, Clinton av n Horseneck rd
Burns Chas, far, Central av n Campbell av
Burtis Geo A, Central av
Bush Albert, lab, River n Horseneck rd; F po
Bush Edward, lab, River n Horseneck rd; Fpo
Bush Edward P, milk, Horseneck rd n Plymouth
Bush Fred F, Bloomfield av

CONOVER BROS., LUMBER TIMBER HARDWOOD
OFFICE AND YARD: LINCOLN AVE. AND D., L. & W. R. R., ORANGE, N. J.
TELEPHONE NUMBER 149
J. C. CONOVER
P. S. CONOVER, JR.

O. S. WILLIAMS, Plumbing, Gas Fitting and Tinning
NO. 249 WASHINGTON STREET, OPP. N. Y. & G. L. R. R. DEPOT

FIDELITY TRUST COMPANY, NEWARK, N. J.
Receives for safe keeping securities and valuables, and rents Safe Deposit Boxes in its Burglar and Fire-proof Vaults, at moderate rates.

GEO. H. VAN EMBURG
483 Broad St. (near Orange) Newark
Parquet and Strip Flooring
Wood Carpeting
BELL 'PHONE ... 6603

Bush John L, Gould pl
Bush Marcus L, cigar mfr, Bloomfield av n Central av
Bush Maria, wid Henry, Forest av n Bloomfield av
Byenes Jas, carp, Kirker

To find a Name know how to Spell it.

For Abbreviations see page 905.

C

Cable G B, cigarmkr, Personette
Cadmus Chas, far, Fairfield av n Bloomfield av
Cadmus Chas, painter, Bloomfield av
Cadmus J Henderson, far, Fairfield av n Bloomfid av
Caldwell Athletic Assn, Bloomfield av
Caldwell House, John A Brady, prop, Bloomfield av
Campbell Anna, wid John, Big Piece rd n Old rd
Campbell Geo W, hdware, Bloomfield av
Campbell Richard C, hdware, Blmfld av c Cleveland
Campbell Wm H, far, Hennion av
Canfield Chas B, wood, Lane av
Canfield Geo M, milk, Lane av
Canfield Isaac, Hanford
Canfield Lydia, wid Samuel C, Brookside av n Westville av
Canfield Milton H, milk, Lane av n Westville av
Catalain Jos, Roseland av
Catlano Luis, lab, Campbell av
Caton Agnes, teacher, Central av n Campbell av
Caton Frank, blksmith, Central av n Campbell av
Caton Stephen F, cigarmkr, Lane av
Cattin Louis, Bloomfield av
Chester Rev Nelson B, pastor First Presbyterian Chh, Bloomfield av c Arlington av
Clark A P, tobacco, Gould av
Clark Geo, Campbell av
Clark Jacob, teamster, Lane av n Bloomfield av
Clark Wm, far, Old rd n Big Piece rd
Cole Geo D, far, Bloomfield av
Cole Jesse E, far, Horseneck rd n River av
Collard Wm H, grocer, Bloomfield av
Colvest Ella, wid Wm, housekpr, Little Falls rd n Greenbrook av; Spo
Condit Chas, carp, Central av
Condit W H H, carp, Bloomfield av n Caldwell Hotel
Condit Wm H, shoemkr, Roseland av n Hill; Rpo

FREEMAN BROS., Meat Market, POULTRY AND GAME. Nos. 53-55 Freeman St., Orange, N. J. TELEPHONE 187 584 MAIN STREET, EAST ORANGE

JOHN C. CONOVER, COAL, WOOD, BLUE STONE MASONS' MATERIALS OFFICE AND YARD, LINCOLN AVENUE AND R. R. ORANGE TELEPHONE NUMBER 149

MONTCLAIR TRUST COMPANY, Montclair, N. J.
loans money on Stocks, Bonds, Mortgages and other approved collaterals at current rates, acts as Executor, Guardian, Trustee, Transfer Agent of Corporations, and in all fiduciary capacities.

CLARENCE S. ABRAMS, PH. G. G. WALTON ABRAMS, PH. G.
PARSONS' PHARMACY, MUSIC HALL, TELEPHONE 48.
AGENCY FOR VACCINE AND ANTITOXINS.
DR. WALTON'S COMPOUND OXYGEN.
Dr. M. G. Dadirriaus' Matzoon.
Dr. E. F. Brush's Kumyss.

COYNE'S LIVERY STABLES, Furniture Express, and Storage Warehouses
349 MAIN ST., TELEPHONE 80-A. EAST ORANGE.

CONOVER BROS., LUMBER TIMBER HARDWOOD
OFFICE AND YARD: LINCOLN AVE. AND D., L. & W. R. R., ORANGE, N. J.
TELEPHONE NUMBER 149
J. C. CONOVER
P. S. CONOVER, JR.

Coneglia Michael, Roseland av
Conklin Edward, shoemkr, Roseland av
Conklin Henry M, milk, Bloomfield av n Dutch la
Conklin John, clk, Bloomfield av c Fairfield av
Conklin Lorenzo D, shoemkr, Westville av
Conner C D, far, Bloomfield av n Fairfield av
Conselyea Grant, lab, Central av
Conselyea John, lab, Mountain av n Old rd
Conselyea Minard, lab, Brookside av n Westfield av
Cook F R, undertaker, Roseland av
Corbiere Jas K, cashier, Morton, Bliss & Co, Smull av n Bloomfield av
Cornell Peter C, Central av
Courter Aaron, far, Clinton av; Fpo
Courter Abbey, wid Henry, Crane n Hillside av
Courter Chas, far, Mill n Westville av
Courter Edward C, jeweler, Bloomfld av n Central av
Courter Frank P, cigar peddler, Gould pl n Westville av
Courter Louis, far, Pine Brook rd n Fairfield Church
Courter Melvin H, harnessmkr, Bloomfield av c Smull av; Bloomfield av n Lane av; Cpo
Courter Wm, far, Lane av
Cowar Peter, painter, Whitfield
Crane Ann, wid Geo, far, Clinton av n Mill
Crane Anne M G, far, Harrison av n Westville av
Crane Caleb, far, Westville av n Harrison av
Crane Cyrus B, far, Mill n Westville av
Crane Jos, far, Fairfield av n Bloomfield av
Crane Marcus S, far, Mill c Westville av
Crane Rachel A, wid J D, Bloomfield av op Pine Brook Hotel
Crater John H, cigarmkr, Campbell av
Crater John P, eng, Lane av n Bloomfield av
Cullen Wm, lab, Cleveland
Curry Edward S, condr, Bloomfield av

To find a Name know how to Spell it.

For Abbreviations see page 905.

D

Davenport J B, Mountain av n Lindsley av
Day Mahlon, lab, Roseland av n Hill; Rpo
DeBaun A, far, Pine Brook n Old rd
DeBaun Amos, Plymouth n Horesneck rd

JAMES A. CLARK, Real Estate
purchased, Sold, Appraised,
Leased, Exchanged, Managed and Loans Negotiated.
AGENT FOR ÆTNA, GERMANIA AND NORTH AMERICAN INSURANCE COMPANIES.
Cor. CONE ST. 240 MAIN ST., ORANGE, N. J.

Drink Orange Beer! IT'S GOOD!

DeBaun Edward, far, Cleveland n Bloomfield av
DeBaun Geo H, far, Harrison av n Westville av
DeBaun J Wm, far, Fairfield av n New; Fpo
DeBaun Jacob, far, Two Bridges rd; Fpo
DeCamp Daniel, cigarmkr, Roseland av
DeCamp J W, shoemkr, Hill n Roseland av; Rpo
Decamp Lenas H, shoemkr, Hill n Roseland av; Rpo
DeMambro J, Temperance Hotel, Mountain av
Dey Cornelius, far, Clinton av c Fairfield av; Fpo
Dey Samuel, grocer, Clinton av op Two Bridges rd; Fpo
Dillingham E R, Crane op Hillside av
Dobbins Chas W, painter, Mountain av
Dobbins J Harvey, far, Mountain av n Old rd
Doremus Chas, janitor, Academy
Doremus H V N, far, Two Bridges rd; Fpo
Dougherty Chas A, far, Westville av n Mill
Downs Geo W, salesman, Central av
Dunham Amos, peddler, Fairfield av n Bloomfield av
Dunn John, lab, Kirker av

To find a Name know how to Spell it.

For Abbreviations see page 905

E

Eberhart Hager, Roseland av
Edwards Philip H, physician, Bloomfield av
Eltrech Chas, Hillside av
Eltrech Wm, Hillside av
Emmons Henry, Bloomfield
Espy John, monuments, Westville rd n Prospect av
Evart Wm J, far, Two Bridges rd n New; Fpo

To find a Name know how to Spell it.

For Abbreviations see page 905.

F

Farrington Chas E, ins, Forest av
Farrington Delbert, dentist, Bloomfield av, Forest av
Fellanto Antonio, shoemkr, Bloomfield av n Presbyterian Church
Fichtor John J, Bloomfield av
Fischer Chas, mach, Mountain av
Fischer Louis, far, Mountain av
Fitch F St John, pastor Baptist Church, Bloomfield av c Forest av
Fitzpatrick Richard, lab, Ryerson av

ROGER H. BUTTERWORTH, Mortgages, Loans & Exchanges
84 Dodd cor. Prospect St., E.O. Tel. 1153 E.O.

JOHN C. CONOVER, COAL WOOD . . BLUE STONE MASONS' MATERIALS
OFFICE AND YARD, LINCOLN AVENUE AND R. R. ORANGE
TELEPHONE NUMBER 148

WATCHES DIAMONDS HARTDEGEN 677 BROAD ST. Cor. W. Park NEWARK.

PAINTS S. E. M. RICE · OILS ·
554 BROAD STREET, NEWARK, N. J. 'PHONE 956

Fitzpatrick Wm, lab, Ryerson av
Fleigh Henry, far, Central av c Little Falls rd
Flood John, lab, Campbell av
Flynn John, far, Harrison av n Westville av
Flynn Thos, carp, Whitfield
Foley Samuel H, carp, Hillside av
Forden Gottlieb, far, Central av n Caldwell rd
Fortman Edward, far, Hennion av; Fpo
Fortune Jos, engineer, Hennion av; 34 Covert, JC
Fox John S, Central av
Francisco Barney, far, Central av n Greenbrk av; Spo
Francisco Chas E, plumber, Roseland av
Francisco Edward, carp, Little Falls rd; Fpo
Francisco Harry, far, Central av n Greenbrook av
Francisco John, far, Fairfield av n Bloomfield av
Francisco Richard S, far, Fairfield av n Bloomfield av
Francisco Stephen, milk, Francisco & Freeland, Fairfield av n Little Falls rd; Mpo, box 223
Francisco Wm H, far, Clinton av n Bloomfield av
Freeland Peter, lab, Mountain av n Cross
Freeland Silas, lab, Mountain av n Cross

To find a Name know how to Spell it.

For Abbreviations see page 905.

C

Gankler Robt, hostler, Bloomfield av n Van Duyne av
Garrabrant Aaron, cigarmkr, Bloomfield av n Lane av
Garrabrant Chas, cigarmkr, Bloomfield av n Lane av
Garrabrant Henry, cigarmkr, Fairfield av n Bloomfield av
Garrison Ira, brakeman, Bloomfield av; Cpo
Gilbert Leslie, mach, Fairfield n Lindsley av; Fpo
Gilman Anna, wid Chas, Kirker
Glenmary Co, sanitarium, Bloomfield av c Ryerson av
Goldstead J, peddler, Little Falls rd; Spo
Gordon Thos, lab, Ryerson av
Gore Alex, painter, Cleveland
Gosman Bros, hdware, Bloomfield av c Cleveland
Gottschalk Henry, Pine Brook Hotel, Bloomfield av, Pine Brook
Gould A Seymore, Central av
Gould Caleb H, far, Cross n Mountain av
Gould Chas B, far, Central av n Greenbrook av
Gould Geo W, far, milk, Verona av; Vpo
Gould S Marshall, Central av

CONOVER BROS., LUMBER TIMBER HARDWOOD
OFFICE AND YARD: LINCOLN AVE. AND D., L. & W. R. R., ORANGE, N. J.
TELEPHONE NUMBER 149
I. C. CONOVER
P. S. CONOVER, JR.

BALLANTINE'S Ales & Porter ON DRAUGHT Throughout the State.

FIDELITY TRUST COMPANY, NEWARK, N. J.
Acts as Executor, Guardian, Trustee, etc. of Estates, and as Surety in Contract and Judicial Bonds. Administers Trusts of every character.

GEO. B. HICINBOTHAM, SHOES RUBBERS
248 Washington St., Orange, N. J.
UNION MADE.
Custom Work and Repairing.

Gould Samuel, motorman, Cleveland
Gould Stephen J, mason, Central av n Bloomfield av
Gould Wilbur B, carp, Hillside av
Green Jas, Bloomfield av
Griffith Daniel D, mason, Roseland av n Hill; Rpo
Grover House, Bloomfield av c Smull av
Guckler Robt, Westville av

To find a Name know how to Spell it.

For Abbreviations see page 905

H

Hamilton & Harrison, carps, Roseland av
Hands Henry, printer, Gould pl c Westville av
Hardman John, lab, Fairfield av n Bloomfield av
Harkey John, milk, Westville av
Harland R S, baker, Roseland av
Halsted Jas C, Hillside av
Harrison A Gould, Washburn pl n Bloomfield av
Harrison C A, milk, Fairfield av n Bloomfield av
Harrison Emily, wid Rufus H, Forest av
Harrison Kate, wid Theo, Academy n Bloomfield av
Harrison Marcus, Forest av
Harrison S Ezra, far, Harrison av n Mill
Harrison Samuel D, carp, Cleveland
Harrison Wm S, far, Harrison av n Westville av
Hasler Herman, clk, Kirker av
Hasler Wm N, druggist, Blmfld av; Hillside av; Cpo
Hayes O H, Bloomfield av; NY
Hays John, coachman, Bloomfield av n Ryerson av
Heath Thos, Smull av
Heckle Edmund, butcher, Bloomfield av
Heckle Edwin, butcher, Bloomfield av
Hedden Clarence E, prin, Crane n Forest av
Heller Fred L, plumbing, Bloomfield av
Heller Wm C, Gould pl
Henning Henry, lab, Fairfield av n New; Fpo
Hennion John H, far, Campbell av
Hennion Stewart, far, Hennion av
Hicks Chas, lab, Fairfield av n Little Falls rd
Hill Adam S, conductor, Bloomfield av
Hoage Benjamin, painter, Gould pl
Hoage Cornelius, painter, Gould pl
Hoage Moses A, tax collector, Brookside av n Blmfld av

JOHN CAHILL
HENRY MILLS
Tel. Call 103-A E. O.
CAHILL & MILLS, SANITARY PLUMBERS
Steam, Hot Water and Hot Air Heating
10 Washington Pl., E. Orange, N. J.
NEAR BRICK CHURCH STATION

JOHN C. CONOVER, COAL WOOD.. BLUE STONE MASONS' MATERIALS
OFFICE AND YARD, LINCOLN AVENUE AND R. R. ORANGE
TELEPHONE NUMBER 149..



END VIEW "THE BENEDICT"
BENEDICT BROTHERS
Watches, Diamonds and Jewelry
141 BROADWAY, CORNER LIBERTY
Washington Life Insurance Building


SIDE VIEW

FINNERAN & MERRIGAN, PLUMBERS AND ...GAS FITTERS
WARM AIR, STEAM AND HOT WATER HEATING + + SHEET METAL WORKERS.
95 Valley St. Orange, N. J.
TELEPHONE 2713

Hoage Thos, cigarmkr, Smull av
Hohwald Frank, express, Brookside av; Cpo
Holmes Jas, far, Fairfield av
Holthusen Harmon, far, New; Fpo
Hopping Horace S, butcher, Cleveland
Hopping Luther, clk, Cleveland
Horner Jos, far, op Central av
Howard W H, Mountain av
Humneh Jos, far, Central av n Greenbrook av
Hunter C W, real est, Roseland av
Husk Frank, far, Fairfield av c Hennion av
Husk Gilbert J, far, Horseneck rd n Hennion av
Husk Jas H, livery, Bloomfield av n Brookside av
Husk Richard, far, Horseneck rd n River av
Husk Stephen, far, Horseneck rd n Hennion av
Husk Thos S, ins, Bloomfield av n Brookside av

To find a Name know how to Spell it.

For Abbreviations see page 905.

J

Jackson Edward M, far, Westville av
Jacobus C A, cigarmkr, Fairfield av n Bloomfield av
Jacobus Chas D, express, Campbell av n Bloomfield av
Jacobus Geo B, auctioneer, Bloomfield av
Jacobus Henry, mason, Myrtle av
Jacobus Jas M, cigarmkr, Westville av n Lane av; Cpo
Jacobus John I, agt, Myrtle av
Jacobus John R, mason, Fairfield av n Bloomfield av
Jacobus John S, Hillside av
Jacobus Margaret, wid Wm S, Clinton av n Horseneck rd
Jacobus Peter E, mason, Whitfield
Jacobus Thos G, far, Fairfield av c Hennion av; Fpo
Johnson Gustav, coachman, Bloomfield av n Lane av
Johnson Peter S, far, Bloomfield av n Mill rd

To find a Name know how to Spell it.

For Abbreviations see page 48

K

Kaheart Aaron, blksmith, Two Bridges rd c New; Fpo
Kane Chas, blksmith, Central av n Bloomfield av
Kane John, moulder, Central av n Bloomfield av
Kane Martin, far, Central av n Bloomfield av
Kanhouse Theo, blksmith, River av n Fairfield av; Fpo

CONOVER BROS., LUMBER TIMBER HARDWOOD
OFFICE AND YARD: LINCOLN AVE. AND D., L. & W. R. R., ORANGE, N. J. TELEPHONE NUMBER 149
J. C. CONOVER P. S. CONOVER, JR.

JAMES A. COE & CO., IRON AND STEEL Heavy Hardware
JAMES A. COE, PRES. WILLIAM P. COE, VICE-PRES. JAMES D. COE, TREAS. CHAS. A. CRANE, SEC'Y.
106-108 MULBERRY ST. 68, 70 & 72 CLINTON ST. NEWARK.

CHAS. M. DECKER & BROS.
IMPORTERS AND GROCERS
222-224 Main St., Orange. 537-539 Main St., E. Orange
6-8 Church St., Montclair. S. O. & Vose Aves., S. Orange

The Great Atlantic and Pacific Tea Co., 285 MAIN ST. ORANGE.
ARE SELLING THE BEST BUTTER IN THE WORLD. TRY IT.

Kaur Chas, far, Little Falls rd; Fpo
Kaur John, brass roller, Central av n Campbell av
Kierstead Frank, far, Old rd n Dutch la
Kierstead Frank, mason, Fairfiedl av
Kierstead Jos, mason, Clinton av; Fpo
Kierstead Wm, lab, Clinton av c Two Bridges rd; Fpo
Keisler Isaac, far, Nelson n Mountain av
Kent Ann, wid J Jos, far, Gould av
Kent Benj C, shoemkr, Roseland av n Bloomfield av; Rpo
Kent Chas V, cigarmkr, Little Falls rd; Fpo
Kent Geo S, far, Peer la; Fpo
Kent Isaac N, cigarmkr, Little Falls rd; Fpo; Peer la
Kent John I, far, Peer la; Fpo
Kent Levi, asst warden, Central av; Ella n Central av
Kent Levi, far, Bloomfield av n Mill
Kent Munson, far, Bloomfield av n Mill
Kent Sarah E, wid Isaac, Peer la; Fpo
Kent Sarah M, wid Aaron, Bloomfield av op Van Duyne av
Kent Wm, pump mfr, Little Falls rd; Fpo
Kent Wm Jr, carp, Little Falls rd; Fpo
Kent W Martin, carp, Hill n Roseland av; Rpo
King Ambrose, saw mill, Hill n Roseland av; Rpo
Kirby Mrs K, Bloomfield av
Kirk Benj, teamster, Central av n Campbell av
Kirk Benj R, stenog, Central av
Kirk Fred, driver, Fairfield av n New
Kirk Jas L, plumber, Central av
Kline Fred, elect, Whitfield n Hanford pl
Klunbocke Fred, far, Mountain av n Lindsley av
Knight Alonzo B, Crane c Arlington av
Kushmaul Louis, far, Mountain av; Cpo

To find a Name know how to Spell it.

For Abbreviations see page 905.

L

Laine E R, MD, Bloomfield av c Gould pl; Cpo
Lane Isaac, tobacconist, Lane & Lockwood, Blmfld av
Lane Margaret, wid Wallace, Central v n Blmfld v
Lane & Lockwood, Isaac Lane, Lewis G Lockwood, tobacconists, Bloomfield av n Lane av; Cpo
Lawrence Frank, Lawrence & Son, blksmiths, Little Falls rd; Fpo

JOHN BERRYMAN, CONTRACTOR and Builder
7 Alden Pl., op. Orange Station, Erie RR.
ORANGE, N. J. TEL. 488
Residence, 136 Washington Street, East Orange

JOHN C. CONOVER, COAL WOOD .. BLUE STONE MASONS' MATERIALS
OFFICE AND YARD, LINCOLN AVENUE AND R. R. ORANGE
TELEPHONE NUMBER 149 ..

ORANGE STEAM LAUNDRY
18-20 Centre Street, Orange, N. J.
TELEPHONE 338 J. F. PASCOE, Proprietor

ROBERT OSBORNE Gas and Electric Fixtures Contracting
326 MAIN STREET, COMMONWEALTH BLD'G, EAST ORANGE

CONOVER BROS., LUMBER, TIMBER HARDWOOD
OFFICE AND YARD: LINCOLN AVE. AND D., L. & W. R. R., ORANGE, N. J.
TELEPHONE NUMBER 148
J. C. CONOVER
P. S. CONOVER, JR.

Lawrence O S, Lawrence & Sons, blksmiths, Little Falls rd; Fpo
Lawrence & Son, O S and Frank, blksmiths, Little Falls rd; Fpo
Lawson Augustus, Campbell av
Leavill Chas, real est, Roseland av
Leavill Chas W Jr, eng, Roseland av
Lebycraft Chas R, foreign com shipper, Westville av n Bloomfield av; 140 Pearl, NY
Leonard C E, plumber, Westville av
Leonard Joshua, painter, Bloomfield av
Leonard Theo, carp, Hill n Roseland av; Rpo
Lewis Edward, motorman, Whitfield
Lewis Henry C, clk, Horesneck rd
Liming N F, Brookside av n Bloomfield av
Lindsley Allan, M B Lindsley & Son, Bloomfield av; Forest av
Lindsley Morris B, broker, Bloomfield av n Forest av
Lindsley Morris B & Son, Morris B and Allan, real est, Bloomfield av
Lindsley Stephen, clk, Bloomfield av
Lindsley Walter P, lawyer, Forest av n Crane
Lockward Lewis G, Lane & Lockward, Bloomfield av n Forest av; Cpo
Lockward Lynn G, arch, Bloomfield av
Lockward Robt C, bkkpr, Central av
Lockwood Wm R, fireman, Bloomfield av
Loughlin Mrs Bridget, 3 New
Love Wm W, far, Hill n Roseland av; Rpo
Luben J, Cleveland n Bloomfield av
Lucas Rev Arthur, pastor M E Ch, Bloomfield av c Washburn pl
Lurtcher Christian, Cleveland
Lyons Alonzo, lab, Cleveland

To find a Name know how to Spell it.

For Abbreviations see page 905.

M

Madden Jas, foreman, Central av n River rd; Spo
Madden Thos, weaver, Central av n River rd; Spo
Mahon Jas F, painter, Cleveland
Manning Chas, driver, Bloomfield av
Manning Jas, far, Fairfield av
Manning John, turner, Greenbrook av n Central av
Manning Wallace, lab, Fairfield av n Bloomfield av

BALLANTINE'S Export Lager Beer ON DRAUGHT Throughout the State.

FIDELITY TRUST COMPANY, NEWARK, N. J.
Receives Deposits and pays interest upon daily balances—subject to check at sight. Loans Money upon bond and Mortgage.

PARQUET FLOORING Geo. H. Van Emburg
483 Broad St. NEAR ORANGE Newark, N. J. Bell 'Phone 6603

Freeman Bros., Fruits, Vegetables, Fish, Oysters, 53-55 Freeman St., Orange, N. J.
Clams, Poultry and Game. TELEPHONE 187. 584 MAIN STREET, EAST ORANGE.

JOHN C. CONOVER, COAL WOOD . . BLUE STONE MASONS' MATERIALS OFFICE AND YARD, LINCOLN AVENUE AND R. R. ORANGE TELEPHONE NUMBER 149.

Masacre Wm, lab, Clinton av n Horseneck rd; Ppo
Mass Wm, far, Horseneck rd n River av
Matthew Wilbur B, truckman, Old rd
Matthews Chas A, far, Bloomfield av n Penitentiary
Matthews P A, contr, Old rd n Bloomfield av
McChesney Eliza, wid John, Roseland av n Blmfid av
McChesney Justus B, baker, Westville av
McChesney Wm H, clk, Smull av
McCormick Wesley, Campbell av
McCullough Wm, Roseland av
McIntyre Edward W, lab, Brookside av
McNeil Norman, cigarmkr, Cleveland
McIntyre Geo W, lab, Brookside av
McPeak Ezekial, asst warden, Personette
Mead Henry, Gould pl
Mead J M & Co, grocers, Brookside av c Bloomfield av
Mead J Milton, J M Mead & Co, grocers, Central av n Bloomfield av; Cpo
Mead Jos H, Personette
Medler Leonard, far, Fairfield av
Meizig Fred, bicycles, Old rd op Mountain av
Menzear Alex, lab, Hill n Roseland av; Rpo
Merle Richard, lab, Bloomfield av n Central av
Messena Ambrogia, lab, Roseland n Bloomfield av
Micke John, lab, Bloomfield av
Miki John, Bloomfield av
Miller Frank, lab, Central av
Miller Frank W, conductor, Arlington av
Miller Frank W, tobacco peddler, Lane av n Blmfid av
Miller Harry W, lab, Lane av n Bloomfield av
Miller Stacy, car, Lane av
Miller Ulysses, Cleveland
Minshull Jas E, eng, Gould pl n Smull av
Mintoyne David, far, Mountain av n Old rd
Mintoyne Horace, far, Central av n Campbell av
Mintoyne Whitfield, ins, Central av n Campbell av
Monomonock Inn, G F Van Wagenen, mgr, Prospect
Moore John, clk, Smull av n Bloomfield av
Moorehouse Aaron B, Fairfield av n Little Falls rd
Moran Thos F, Central av
Morgan R M, lawyer, Hillside av n Crane
Morse Wm, Old rd n Big Piece rd
Mueller Chas, teamster, Roselaand av n Westville av
Mumford Arthur, arch, Clinton av; Fpo
Munley Robt J, Bloomfield av

MONTCLAIR TRUST COMPANY, Montclair, N. J.
receives deposits subject to check and pays interest on daily balances, and on time certificates allows a higher rate of interest.
Accounts of Corporations, Societies, Firms and Individuals invited.

CLARENCE S. ABRAMS, PH. G. G. WALTON ABRAMS, PH. G.
PARSONS' PHARMACY, MUSIC HALL, TELEPHONE 48.
AGENCY FOR VACCINE AND ANTITOXINS.
DR. WALTON'S COMPOUND OXYGEN.
Dr. M. G. Dadirrians' Matzoon.
Dr. E. F. Brush's Kumyss.

COYNE'S LIVERY STABLES, Furniture Express, and Storage Warehouses.
349 MAIN ST., TELEPHONE 30-A. EAST ORANGE.

CONOVER BROS., LUMBER, TIMBER AND HARDWOOD
J. C. CONOVER
P. S. CONOVER, JR.
OFFICE AND YARD: LINCOLN AVE. AND D., L. & W. R. R., ORANGE, N. J.
TELEPHONE NUMBER 149

To find a Name know how to Spell it.

For Abbreviations see page 905

N

Neary Henry, mach, Mountain av n Cross
Nelson Chas E, Hillside av
Nicholas Sarah K, Central av n Bloomfield av
Norbury Chas A, contr, Arlington av c Crane
Norton Thos, carp, Kirker

To find a Name know how to Spell it.

For Abbreviations see page 905

O

Offhouse Frank, far, River rd n Horseneck rd; Fpo
Offhouse Herman, far, River rd n Horseneck rd; Fpo
O'Neil John, far, Central av n Little Falls rd; Spo
Osborne Chas A, agt, Myrtle av
Osborne David K, Smull av

To find a Name know how to Spell it.

For Abbreviations see page 905

P

Paddock Sherman, carp, Mountain av n Old rd
Pastorfield Wm, lab, Clinton av n Mill rd; Ppo
Patten Cyrus, Bloomfield av
Peck Edward E, MD, physician, Bloomfield av
Peer Rachel, wid David, far, Little Falls rd; Fpo
Peer Willard, far, Little Falls rd
Peer Wm, far, Little Falls rd n Greenbrook av; Fpo
Penitentiary Essex Co, Henry M Stone, warden, Old rd n Bloomfield av
Personette Abraham D, tobacco, Central av n Bloomfield av
Personette Geo, cigarmkr, Central av n Bloomfield av
Pfitzemayer Chas, carp, Central av n Greenbrook av; Spo
Pfitzenmayer Wm, far, River av; Fpo
Pier Geo, carp, Horseneck rd n Clinton av
Pier John H, grocer, Plymouth av n Horseneck rd
Pierce Munson, huckster, Bloomfield av n Smull av
Pierce Sylvanus, far, Clinton av n Horseneck rd
Pierce Vaine, lab, Plymouth c Clinton av
Pierce Watson, far, Fairfield av c Henion av; Fpo

ESTABLISHED 1885
REAL ESTATE
INSURANCE
LOANS
CLARENCE B. TUBBS
Opp. Lackawanna Station
MONTCLAIR, N. J.
5 Beekman Street, New York
NOTARY AND COMMISSIONER

ORANGE BREWERY
Brewers of Finest LAGER BEER, Ales and Porter
ORANGE, N. J.

Pierson F W, bicycles, Roseland av c Watson av
Plume Geo, blksmith, Roseland av n Bloomfield av
Plume Leslie, plumber, Central av n Bloomfield av
Pohle John, lab, Brookside av n Westville av
Poole Clarence, Harrison av
Poole Raymond, Harrison av
Poole Eliza, wid Geo, far, Harrison av n Westville av
Pope Cephes S, ins, Forest av, Bloomfield av
Post Harry, retired, Brookside av c Bloomfield av
Post Louis A, Bloomfield av
Post Miss, Bloomfield av n Fairfield av
Post Office, Caldwell, Geo B Jacobus, postmaster, Bloomfield av n Forest av
Post Office, Fairfield, Samuel Dey, postmaster, Fairfield av n River rd
Provost Sylvester, eng, Bloomfield av
Provost T Clinton, clk, Bloomfield av
Provost Thos C, lawyer, Bloomfield av op Forest av; 445 Broad, Newark
Prunswitz August, lab, Clinton av

To find a Name know how to Spell it.

For Abbreviations see page 905.

Q

Quinn Wm J, Bloomfield av

To find a Name know how to Spell it.

For Abbreviations see page 905.

R

Raven A A, vice pres Marine Ins Co, Crane c Hillside av; Wall c William, NY
Raven John H, student, Crane c Hillside av
Raven Wm O, Crane c Hillside av; 864 President, Brooklyn
Ribortelli A, confr, Roseland av
Richerich John, clk, Bloomfield av
Richerich Louisa, wid Wm, Central av n Campbell av
Rickey R S, truckman, Roseland av
Rierdon John, lab, Clinton av n Van Duyne av
Riker Geo, Horseneck rd n River av
Riker Martin, cigar mfr, Forest av c Crane
Riley Annie, far, Central av n Campbell av
Riley Henry, far, Central av n Campbell av
Riley Jos, far, Central av n Campbell av

ROGER H. BUTTERWORTH, REAL ESTATE, INSURANCE & LOANS
NOTARY PUBLIC AND COMMISSIONER OF DEEDS
Office, 84 Dodd Street cor. Prospect, East Orange, N. J.
Tel. 1153 E. Orange.

JOHN C. CONOVER, COAL WOOD BLUE STONE
MASONS' MATERIALS
OFFICE AND YARD, LINCOLN AVENUE AND R. R. ORANGE
TELEPHONE NUMBER 149

677 BROAD ST. Cor. W. Park NEWARK.
CUT GLASS
FINE CHINA
HARTDEGEN

PAINTS S. E. M. RICE · OILS ·
554 BROAD STREET NEWARK N.J. PHONE 356

Roydhouse B W, painter, Mountain av
Roydhouse Henry, cigar box mfr, Central av
Rudolph Henry, florist, Roseland av n Hill
Rutger Louis, Bloomfield av

To find a Name know how to Spell it.

For Abbreviations see page 905.

S

Sam Charley, laundry, Bloomfield av c Hartford pl
Sanderson Robt, turner, Central av n Greenbrook av; Spo
Schafer Wm, Arlington av
Schakel Chas, carp, Lane av
Schayer Max, far, Central av n Lindsley rd; Spo
Schlapher Jacob, trav agt, Clinton av n Plymouth av
Schumacher Rose, teacher, Blmfld av n Brookside av
Scickler Wm, Roseland av
Seifert Chas, gardener, Pine Brook rd n Old rd
Sephus Chas, far, Clinton av n Plymouth
Sheckel John, Lane av

Electric Light
BRINGS HEALTH FOR IT DOES NOT VITIATE THE ATMOSPHERE
United Electric Co. of New Jersey

Sheppard Abraham, far, Clinton av n Plymouth av; Fpo
Sheppard Edwin A, far, Clinton av n Plymouth av; Fpo
Sheppard Geo H, far, Clinton av n Plymouth av; Fpo
Sheppard Remmington, blksmith, Little Falls rd n Greenbrook av; Spo
Shire John, far, Little Falls rd c Central av; Fpo
Shire Mack, far, Little Falls rd c Central av; Fpo
Sifers Edward, Gould pl
Sigler Geo, Kirker
Sigler Walter A, condr, Kirker
Sindall Francis, far, Greenbrook av
Sindall Isaac S, Little Falls rd; Fpo
Sindall Thos H, far, Little Falls rd; Fpo
Sisco John, livery stable, Gould pl n Bloomfield av

CONOVER BROS., LUMBER TIMBER HARDWOOD
OFFICE AND YARD: LINCOLN AVE. AND D., L. & W. R. R., ORANGE, N. J. TELEPHONE NUMBER 149
J. C. CONOVER P. S. CONOVER, JR.

JAMES A. COE & CO., IRON AND STEEL Heavy Hardware
JAMES A. COE, PRES. WILLIAM P. COE, VICE-PRES. JAMES D. COE, TREAS. CHAS. A. CRANE, SEC'Y.
100-108 MULBERRY ST. 68, 70 & 72 CLINTON ST. NEWARK.

FIDELITY TRUST COMPANY, NEWARK, N. J.
Guarantees Titles to Real Estate against fraud, accident and errors, at fixed charges, and will defend at its own expense, any action brought against the holder of one of its policies by reason of any error in its titles.

R. Walsh & Co. THE POPULAR ICE CREAM OF THIS STATE
Newark Stores
151 and 157 Market St.
683 Broad Street

Sisco Otto, Gould pl
Slater Wm, Bloomfield av
Smith Chas, painter, Roseland av c Westville av
Smith H A, cashier, Western Nat Bank, Ryerson av
Smith J D, Bloomfield av; NY
Smith Jas, lab, Roseland av c Westville av
Smith Jas H, far, Little Falls rd; Fpo
Smith Raymond, Roseland av c Westville av
Smith Thos J, Orange Nat Bank, Roseland av n Hill; 252 Main, Orange
Spear John H, contr, Roseland av
Speer Francis, Bloomfield av op Van Duyne av
Speer Geo, Harrison av n Westville av
Speer Henry, lawyer, Harrison av n Westville av
Speer Jas A, Roseland av
Speer Lambert, real est, Bloomfield av n Forest av
Speer Mrs Mary A, Bloomfield av op Van Duyne av
Speer Mrs Mary C, Crane n Forest av
Speer Richard, mason, Central av n Campbell av
Speer Stephen J, bkkpr, Central av
Speer Sydney, clk, Myrtle av
Speer Wm B, carriage painter, Forest av n Blmfld av
Speer Wm H, far, Hennion av
Staffins Henry, far, Mountain av n Cross
Stager Garret, far, Clinton av n Horesneck rd
Stager Horton, lab, Roseland av n Bloomfield av
Stager Isaac, far, Clinton av n Horseneck rd
Stager Marcus, far, Mountain av n Lindsley av
Stager Samuel, far, Mountain av n Cross
Stagg Aaron E, far, Clinton av n Fairfield av; Fpo
Stagg Margaret, wid Robt L, Clinton av; Fpo
Stanley John, carp, Little Falls rd; Fpo
Steele Jane L, wid Westfield, Harrison av n Westville av
Steibert Geo, Bush & Steibert, milk, Plymouth n Clinton av
Steinert August, far, Pine Brook n Old rd
Steinert Augusta, far, Plymouth n Clinton av; Fpo
Stone Henry M, warden penitentiary, Old rd n Bloomfield av
Stoutenburgh A D, Mountain av
Striker Edward G, Bloomfield av
Strong Edward, lab, Clinton av n Two Bridges rd; Fpo
Sury Rochus, tailor, Westville av c Roseland av
Swartz Carl, Kirker

JOHN CAHILL
HENRY MILLS
Tel. Call 103-A E. O.
CAHILL & MILLS, SANITARY PLUMBERS
Steam, Hot Water and Hot Air Heating
10 Washington Pl., E. Orange, N. J.
NEAR BRICK CHURCH STATION

JOHN C. CONOVER, COAL WOOD . . BLUE STONE MASONS' MATERIALS
OFFICE AND YARD, LINCOLN AVENUE AND R. R. ORANGE
TELEPHONE NUMBER 149 . .

BENEDICT BROTHERS
Watches, Diamonds and Jewelry
141 BROADWAY, CORNER LIBERTY
Washington Life Insurance Building.
END VIEW "THE BENEDICT"
SIDE VIEW

Essex County Trust Co.
MAIN STREET COR. ARLINGTON AVE., EAST ORANGE
AARON ADAMS, Pres.
WILBUR S. JOHNSON, V.-Pres.
OSCAR H. CONDIT, Sec. & Treas.
CAPITAL, $200,000.00
SURPLUS, $50,000.00
WE SOLICIT YOUR ACCOUNT

To find a Name know how to Spell it.

For Abbreviations see page 905.

T

Taltavall T R, Bloomfield av; NY
Taylor Wm R, Forest av
Thomas Chas F, coachman, Brookside av c Westville av
Thompson Abraham, far, Lane av
Thorwood Geo, cigar mfr, Central av n Campbell av
Thorwood Frank, clk, Washburn pl
Tichenor B W, painter, Fairfield av n Bloomfield av
Tompkins Margaret, wid Moses, Roseland av n Hill; Rpo
Tompkins Theo, carp, Westville av c High
Toombs Lemuel, Lane av
Treece Casper, lab, Clinton av n Horseneck rd; Ppo
Turney Mary, dressmkr, Bloomfield av n Ryerson av
Turnn John, Bloomfield av

To find a Name know how to Spell it.

For Abbreviations see page 905.

U

Underhill Eugene, Roseland av

To find a Name know how to Spell it.

For Abbreviations see page 905.

V

Van Auken Elijah, far, Central av n Campbell av
Van Auken John, far, Central av n Campbell av
Van Auken Jos, far, Central av n Campbell av
Van Cleve Cornelius A, Bloomfield av
Vanderhoff Edward, Campbell av
Vanderhoff Geo H, carp, Campbell av
Vanderhoof Cornelius A, mason, Fairfield av op New; Fpo
Vanderhoof Cornelius H, far, Henninn av
Vanderhoof Garrett, Hennion av n Horseneck rd
Vanderhoof Geo H, butcher, Bloomfield av n Smull av
Vanderhoof Geo M, far, Plymouth n Horseneck rd
Vanderhoof Jas, far, Hennion av
Vanderhoof Peter A, far, River av; Fpo

CONOVER BROS., LUMBER TIMBER HARDWOOD
OFFICE AND YARD: LINCOLN AVE. AND D., L. & W. R. R., ORANGE, N. J.
TELEPHONE NUMBER 149
J. O. CONOVER
P. S. CONOVER, JR.

F. W. MASSMANN Florist
557 MAIN STREET
EAST ORANGE

CHAS. M. DECKER & BROS.
IMPORTERS AND GROCERS
222-224 Main St., Orange. 537-539 Main St., E. Orange.
6-8 Church St., Montclair. S. O. & Vose Aves., S. Orange.

DRINK THEA-NECTAR. PURE CHINESE TEA. Delicious Flavor, 60c. per lb.
THE GREAT ATLANTIC AND PACIFIC TEA CO., 285 Main St., Orange.

Van Dine Chas, Brookside av
Van Duyne Edward, far, Clinton av n Mill
Van Duyne Sidney V, far, Clinton av c Van Duyne av
Van Emburg Miss, boarding, Grover House, Bloomfield
Van Emburg Geo L, Bloomfiedl c Smull av
Vanidestine Chas, milk, Roseland av
Vanidestine Geo W, carp, Roseland av
Van Ness Andrew, far, Fairfield av n Bloomfield av
Van Ness C A, far, Fairfield av n Bloomfield av
Van Ness Chas, lab, Central av
Van Ness Chas, lab, Fairfield av n Bloomfield av
Van Ness Cornelius, far, Clinton av n Fairfield av
Van Ness Frank, Little Falls rd
Van Ness Frank, bkkpr, Roseland av n Bloomfield av; 14th c Hudson, NY
Van Ness Geo W, grocer, Bloomfield av op Roseland av
Van Ness Gilbert, carp, Plymouth n Clinton av
Van Ness J W, Fairfield av n Bloomfield av
Van Ness Jacob, far, Plymouth n Horseneck rd; Fpo
Van Ness Jacob P, far, Little Falls rd; Fpo
Van Ness Judson, far, Clinton av n Horseneck rd
Van Ness Peter, far, 2 Bridges rd; Fpo
Van Ness Simon M, cigarmkr, Fairfield av n Bloomfield av
Van Ness Stiles, far, Clinton av n Horseneck rd
Van Ness Wm E, far, Two Bridges rd; Fpo
Van Order John J, coal, Roseland av n Bloomfield av, Forest av
Van Order Stephen, Roseland av c Bloomfield av
Van Riper Abram, cigarmkr, Campbell av
Van Riper Andrew M, Personette
Van Riper Bentley, painter, Campbell av
Van Riper Chas, lab, Ryerson av
Van Riper John, Central av
Van Riper John P, Personette
Van Riper Nancy, wid Jas O, Roseland av n Bloomfield av
Van Riper Wm, cigarmkr, Brookside av n Westville av
Van Wagenen G F, Monomonock Inn, Prospect
Vedder Dr M R, Arlington av n Bloomfield rd
Vincent Clarence, lab, Clinton av n Horseneck rd
Vincent Theo, teacher, Plymouth av n Horseneck rd
Vogler Jacob, Lane av

JOHN BERRYMAN, CONTRACTOR Carpenter and Builder 7 Alden Pl., op. Orange Station, Erie RR. TEL. 488 ORANGE, N. J. Residence, 186 Washington Street, East Orange

JOHN C. CONOVER, COAL WOOD..BLUE STONE MASONS' MATERIALS OFFICE AND YARD, LINCOLN AVENUE AND R. R. ORANGE TELEPHONE NUMBER 148

Cut Flowers.. Plants and Seeds HARVEY'S 385 MAIN STREET PHONE 241 EO. East Orange

GAS AND ELECTRIC FIXTURES
REFINISHING AND CONTRACTING
ROBERT OSBORNE, 326 MAIN ST., E. ORANGE
Commonwealth Building

CONOVER BROS., LUMBER TIMBER HARDWOOD
OFFICE AND YARD: LINCOLN AVE. AND D., L. & W. R. R., ORANGE, N. J.
TELEPHONE NUMBER 149
J. C. CONOVER
P. S. CONOVER, JR.

O. S. WILLIAMS, Plumbing, Gas Fitting and Tinning
NO. 240 WASHINGTON STREET, OPP. N. Y. & G. L. R. R. DEPOT

To find a Name know how to Spell it.

For Abbreviations see page 48.

W

Wade John T, teamster, Hill n Harrison av; Rpo
Wade J Harrison, clk, Hill n Roseland av; Rpo
Ward John, cigarmkr, Cleveland
Wardell Chas A, cigarmkr, Cleveland
Wardell Louis E, printer, Washburn pl n Blmfld av
Wardell Samuel, cigarmkr, Gould av n Westville av
Wardell Seely, Roseland av n Bloomfield av
Ware Fred, Roseland av
Weber Samuel, far, Fairchild av n Bloomfield av
Weber Samuel Jr, far, Fairfield av n Bloomfield av
Weber Wm, clk, Fairfield av n Bloomfield av; 317 Bway, NY
Weldon John, Forest av
Weldon Rene, Forest av
Welshman H B, grocer, Bloomfield av n Fairfield av
Welshman Wm B, grocer, Central av n Campbell av
Welton John, carp, Central av n Campbell av
Wesley Chas, lab, Brookside av n Westville av
West Thos, Roseland av
Westerfield Chas, carp, Mountain av n Stager la
Westerfield Chas E, carp, Mountain av n Stager la
Westervelt Alonzo, cigarmkr, Lane av n Bloomfield av
Westervelt Chas, carp, Kirker av; Bloomfield av op Fairfield av
Westervelt Chas, lab, Bloomfield av n Dutch la; LFpo
Whelar Chas E, salesman, Bloomfield av
Whithuhn Louis, far, Central av n Greenbrook av; Spo
Wilks Chas W, plumber, Westville av
Wilks Geo H, Westville av
Williams Gordon, lab, Ryerson av
Williams Lorenzo, coachman, Roseland av n Hill; Cpo
Williams Nicholas B, far, Horseneck rd n Hennion av
Williams Robt B, Roseland av
Wilto Christopher J, far, Campbell av n Central av
Wilton Oscar, teamster, Campbell av n Central av
Wilts Christopher, far, Ryerson av
Wilson Chas E, clk, Crane n Arlington av
Wilson Ernest, clk, Crane n Arlington av
Winters Chas T, salesman, Brookside av
Winters Robt, contr, Fairfield av n Bloomfield av

FIDELITY TRUST COMPANY, NEWARK, N. J.
Receives for safe keeping securities and valuables, and rents Safe Deposit Boxes in its Burglar and Fire-proof Vaults, at moderate rates.

GEO. H. VAN EMBURG
483 Broad St. (near Orange) Newark
Parquet and Strip Flooring
Wood Carpeting
BELL 'PHONE ... 6603

Wist Thos, Forest av
Woer Fred, Roseland av
Woodfolk Jas, Bloomfield av
Woodfolk Jas, Lane av
Woodruff David, lab, Plymouth av n Clinton av
Worthington W W, Arlington av n Bloomfield av
Wright Howard E, salesman, Gould pl
Wright Wm W, bkkpr, Forest av

To find a Name know how to Spell it.

For Abbreviations see page 905.

Y

Young Frank, far, Brookside av n Westville av

To find a Name know how to Spell it.

For Abbreviations see page 905.

Z

Zeek Harry, hat, Clinton av; Fpo
Zeek Marcus, carp, Clinton av n Plymouth; Fpo
Zeliff David, hat, Clinton av c Little Falls, rd; Fpo
Zeliff Mrs Minnie, Gould av n Bloomfield av

FREEMAN BROS., Meat Market, POULTRY AND GAME.
Nos. 53-55 Freeman St., Orange, N. J.
TELEPHONE 187
584 MAIN STREET, EAST ORANGE

JOHN C. CONOVER, COAL, WOOD, BLUE STONE
MASONS' MATERIALS
OFFICE AND YARD, LINCOLN AVENUE AND R. R. ORANGE
TELEPHONE NUMBER 149

MONTCLAIR TRUST COMPANY, Montclair, N. J.
loans money on Stocks, Bonds, Mortgages and other approved collaterals at current rates, acts as Executor, Guardian, Trustee, Transfer Agent of Corporations, and in all fiduciary capacities.

FINNERAN & MERRIGAN, PLUMBERS AND ...GAS FITTERS

WARM AIR, STEAM AND HOT WATER HEATING + + SHEET METAL WORKERS.

95 Valley St. Orange, N. J.

TELEPHONE 2713

JAMES A. COE, PRES. WILLIAM P. COE, VICE-PRES. JAMES D. COE, TREAS. CHAS. A. CRANE, SEC'Y.

JAMES A. COE & CO., || IRON AND STEEL Heavy Hardware || 106-108 MULBERRY ST. 68, 70 & 72 CLINTON ST. NEWARK.

OFFICE AND YARD: LINCOLN AVE. AND D., L. & W. R. R., ORANGE, N. J. TELEPHONE NUMBER 149

CONOVER BROS., LUMBER TIMBER HARDWOOD

J. G. CONOVER P. S. CONOVER, JR.

Essex Fells Directory

CHAS. M. DECKER & BROS.

IMPORTERS AND GROCERS

222-224 Main St., Orange. 537-539 Main St., E. Orange

6-8 Church St., Montclair. S. O. & Vose Aves., S. Orange.

TELEPHONE 2963

C. P. BALDWIN & CO.

209 MAIN STREET, ORANGE

Largest Stock and Best Makes of

BICYCLES

CLEVELAND, PIERCE,
MONARCH, WESTFIELD

EXPERT REPAIRING

FULL LINE OF SUNDRIES

CAMERAS

PREMO, POCO,
MONTAUK, BROWNIE,
EASTMAN'S KODAKS

PHOTOGRAPHIC SUPPLIES

DRY PLATES

Cramer, Seeds, Carbut, Hammer, Standard, Lovell, Stanley

Developing, Printing, Mounting, Enlarging, Etc.

ROBERT OSBORNE Gas and Electric Fixtures Contracting
326 MAIN STREET, COMMONWEALTH BLD'G, EAST ORANGE

BALLANTINE'S Export Lager Beer ON DRAUGHT Throughout the State.

CONOVER BROS., LUMBER, TIMBER HARDWOOD
OFFICE AND YARD: LINCOLN AVE. AND D., L. & W. R. R., ORANGE, N. J. TELEPHONE NUMBER 149
J. C. CONOVER P. S. CONOVER, JR.

Essex Fells Directory

To find a Name know how to Spell it.

For Abbreviations see page 48.

B

Ball Dexter, Roseland av
Ball Elmer E, Roseland av
Beesinger Martin, Eagle Rock rd
Benjamin Eugene A, Roseland av
Blake Walter S, Roseland av c Oak la
Bonaim Louis V, Roseland av
Boyd Irving P, Hathway la c Oak la
Bruce H A, Roseland av c Oak la
Butler Williard Parker, Runnymede rd c Woolton rd

To find a Name know how to Spell it.

For Abbreviations see page 48.

C

Campbell Prof Jas R, Oak la
Case Geo W, Roseland av
Colby Arthur H, Forest rd c Hathway la
Cook D W, Oak la

To find a Name know how to Spell it.

For Abbreviations see page 48.

D

Davidson Jos A, Woolton rd
Doremus Fred, Eagle Rock rd

To find a Name know how to Spell it.

For Abbreviations see page 48

E

Essex Fells Post Office, John McLeod, postmaster

FIDELITY TRUST COMPANY, NEWARK, N. J.
Receives Deposits and pays interest upon daily balances—subject to check at sight. Loans Money upon bond and Mortgage.

PARQUET FLOORING Geo. H. Van Emburg
488 Broad St. NEAR ORANGE Newark, N. J. Bell 'Phone 6603

Freeman Bros., Fruits, Vegetables, Fish, Oysters, 53-55 Freeman St., Orange, N. J.
Clams, Poultry and Game.
TELEPHONE 187. EAST ORANGE.
584 MAIN STREET,

JOHN C. CONOVER, COAL WOOD .. BLUE STONE MASONS' MATERIALS
OFFICE AND YARD, LINCOLN AVENUE AND R. R. ORANGE
TELEPHONE NUMBER 149 ..

To find a Name know how to Spell it.

For Abbreviations see page 48.

F

Francisco Loyd, livery stable, n Roseland av

To find a Name know how to Spell it.

For Abbreviations see page 48.

G

Griswald Jeremiah, Oak la c Woolton rd
Griswald John, Oak la c Woolton rd
Griswald F M, Oak la c Woolton rd
Gorden Thos, Eagle Rock rd

To find a Name know how to Spell it.

For Abbreviations see page 48

H

Hamilton J E, Roseland av

To find a Name know how to Spell it.

For Abbreviations see page 48

K

Keer John E Jr, Woolton rd
Kent Benj C, Roseland av
Kingsley School, Jas R Campbell, headmaster, Oak la

To find a Name know how to Spell it.

For Abbreviations see page 48.

L

Lee Fred, Roseland av
Levitt Wm, Roseland av
Liavitt Chas W, Roseland av

To find a Name know how to Spell it.

For Abbreviations see page 48.

M

Mays Martha, Roseland av n Oak la
McLeod John, Oak la c Woolton rd

MONTCLAIR TRUST COMPANY, Montclair, N. J.
receives deposits subject to check and pays interest on daily balances, and on time certificates allows a higher rate of interest.
Accounts of Corporations, Societies, Firms and Individuals invited.

Essex County Trust Co.
MAIN STREET COR. ARLINGTON AVE., EAST ORANGE
AARON ADAMS, Pres.
WILBUR S. JOHNSON, V.-Pres.
OSCAR H. CONDIT, Sec. & Treas.
CAPITAL, $200,000.00
SURPLUS, $50,000.00
WE SOLICIT YOUR ACCOUNT

To find a Name know how to Spell it.

For Abbreviations see page 48

P

Prke Chas M, Roseland av
Peck Wallace, Roseland av
Phyfe Jas, Roseland av

To find a Name know how to Spell it.

For Abbreviations see page 48.

R

Rudolph Henry, Roseland av

To find a Name know how to Spell it.

For Abbreviations see page 48.

S

Scholfield Chas P, Woolton rd
Scholfield John P, Woolton rd
Smith Percy, Roseland av n Oak la
Smith Robt, Roseland av n Oak la
Smith Thos J, Roseland av n Oak la
Speer Chas, Roseland av
Speer Edward S, Roseland av
Speer Jas A, Roseland av
Speer John H, Roseland av

To find a Name know how to Spell it.

For Abbreviations see page 48.

T

Trotter Theodore V, Roseland av

To find a Name know how to Spell it.

For Abbreviations see page 48.

U

Underhill Benj, Roseland av

To find a Name know how to Spell it.

For Abbreviations see page 48.

W

Walford Wm H, Runnymede rd
Wendle R Stewart, Roseland av n Oak la
Wendle & Treat, Oak la

CONOVER BROS., LUMBER TIMBER HARDWOOD
OFFICE AND YARD: LINCOLN AVE. AND D., L. & W. R. R., ORANGE, N. J.
TELEPHONE NUMBER 149
J. C. CONOVER
P. S. CONOVER, JR.

F. W. MASSMANN Florist
557 MAIN STREET
EAST ORANGE

CHAS. M. DECKER & BROS.
IMPORTERS AND GROCERS
222-224 Main St., Orange. 537-539 Main St., E. Orange.
6-8 Church St., Montclair. S. O. & Vose Aves., S. Orange.

DRINK THEA-NECTAR. PURE CHINESE TEA;
Delicious Flavor, 60c. per lb.
THE GREAT ATLANTIC AND PACIFIC TEA CO., 285 Main St., Orange.

Weir Ross W, Roseland av
Weyl Geo E, Oak la
Whitcher Wm, Roseland av
Wickhoff Andrew D, Roseland av
Wilson Chas E, Roseland av n Oak la
Wilson Ernest, Roseland av n Oak la

ESSEX FELLS BOROUGH GOVERNMENT

Mayor—Irving P. Boyd.

Councilmen—John P. Schofield, George E. Weyl, Joseph A. Davidson, Henry Rudolph, John H. Speer, Eugene A. Benjamin.

Assessor—Thomas J. Smith.

Collector—James A. Speer.

Borough Clerk—John McLoud.

JOHN BERRYMAN, CONTRACTOR
Carpenter & Builder
7 Alden Pl., op. Orange Station, Erie RR.
ORANGE, N. J.
TEL. 488
Residence, 136 Washington Street, East Orange

JOHN C. CONOVER, COAL
WOOD . . BLUE STONE
MASONS' MATERIALS
OFFICE AND YARD, LINCOLN AVENUE AND R. R. ORANGE
TELEPHONE NUMBER 149 . .

Cut Flowers . .
Plants & Seeds
HARVEY'S
385 MAIN STREET
PHONE 241 EO.
East Orange

MONTCLAIR BUSINESS DIRECTORY

Copyright 1902 by J. H. Baldwin

Agents—Insurance.

Bouden Thos H, Doremus bldg
Colonial Life Ins Co, 447 Bloomfield av
DeWitt Gideon M, Bellevue av n depot
Harris Robert B, 26 Spring
Hening & Ryerson, 294 Bloomfield av
Holmes William B & Crawley Co, 2 Crawford block
Jacobus S Frank, 85 N Fullerton av
Larsen Peter, 299 Bloomfield av
Metropolitan Life Ins Co, 442 Bloomfield av
Morris Charles B, 447 Bloomfield av
Parsons William H, Belleville av op depot
Taylor Wm N, 34 Spring
Tubbs Clarence B, 40 Spring
Watkins James, 102 Walnut

Agents—Real Estate.

Byran Jos H, 72 Claremont av
Cox Wm, Warren pl c Melrose av
Crawford Henry V, 34 Union
Crawley Francis M, 2 Crawford block
Delhagen Wm H, 13 Montague pl
Dewitt Gideon M, Bellevue av n depot, UMpo
Draper R B, 296 Bloomfield av
Fritz Chas, 42 Forest
Harris Robert B, 26 Spring
Hening & Ryerson, 294 Bloomfield av
Hinck Louise C Miss, 1 Christopher
Holmes William B & Crawley Co, 2 Crawford block
Howe Andrus B, 34 Spring
Mancini John, Bellevue av op depot, UMpo
Manning Edgar A, 168 Union
Parks Jas C, 31 N Willow
Parsons William H, Bellevue av op depot
Reilly Chas, 76 N Fullerton av
Russell Nathan, Bloomfield av c dgewood av; Glenridge
Simpson & Speer, Alfred W Simpson and Henry Speer, 155a Mt Hebron rd
Smith Frank B, 301 Orange rd
Smith Frank B, 222 Ridgewood av, Glenridge
Taylor William H, 39 N Mountain av
Tubbs Clarence B, 10 Spring
Unger Ferdinand, 30 Forest
Ward Frank C, Walnut Mansion
Watkins James, 102 Walnut

Agricultural Implements.

Crane I Seymour, 466 Bloomfield av
Fentzlaff Carl F, 421 Bloomfield av
Heller Peter J, 38 Valley rd

Architects.

Bishop Leonard L, 483 Bloomfield av
Booth Geo, 138 Claremont av
Cook J A Martin, 154 Claremont av
Dodd Isaac A, 3 Walnut pl
Fisher H Messinger, 764 Bloomfield av
Lockwood Jesse H, 117 Gates av
Mancini John, Mancini & Jennings, Watchung av n DL&WRR
Mancini Louis A, 144 Watchung av, UMpo
Myer Christopher, 38 Spring
Meyers Wm W, 63 Greenwood av
Norris Albert F, 43 N Fullerton av
North Effingham R, 299 Bloomfield av
Peirce John, 54 S Mountain av
Sigler Ira, Valley rd op Oakwood av, UMpo
Simpson Alfred W, Valley rd n 5th av
Styles John E, 134 Claremont av
Wrensch Henry, 51 Portland pl

Artists.

Birney Alice G, 4 Church
Brownlie Alex, 338 Bloomfield av
Carpenter Dudley S, 54 Walnut
Dodge Jane E, 43 Christopher
Earle Lawrence C, 50 Walnut Crescent
Ehrhardt Ferdinand, 35 Forest
Greenoungh Emile K Mrs, Highland av
Gregory Frank M, Valley rd n Cooper av, UMpo
Hartley Jonathon S, 159 Grove
Howe J Theodore, 15 N Fullerton av
Inness Geo Jr, 151 Grove
King James S, Valley rd n Mt Hebron rd; UMpo
Manley Thomas R, 151 Midland av
Marriion Jane, 8 Munn
McDougall Walter H, 106 Claremont av
Momberger William H, 97 Forest
Rateau Maxime A, 10 Friendship pl
Rohn Otto A, 40 Oxford
Rose George L, Bellevue av n Park
Rudgers Fanny L, 48 Walnut

Auctioneers.

Kellogg Peter C, 272 Orange rd
Montclair Auction Rooms, 397 Bloomfield av

Awnings.

Bates Arthur G, 10 Spring
Moora Gottfried, 210 Glenridge av

Bakers.

Erickson John, 85 Forest
Neiderhauser William, 578 Bloomfield av
Prahst Rudolph, 135 Bloomfield av
Romano John, 64 Glenridge av
Sigler Isaac, 3 Bellevue av n depot, UMpo
Wilcox Harriet E, 506 Bloomfield av

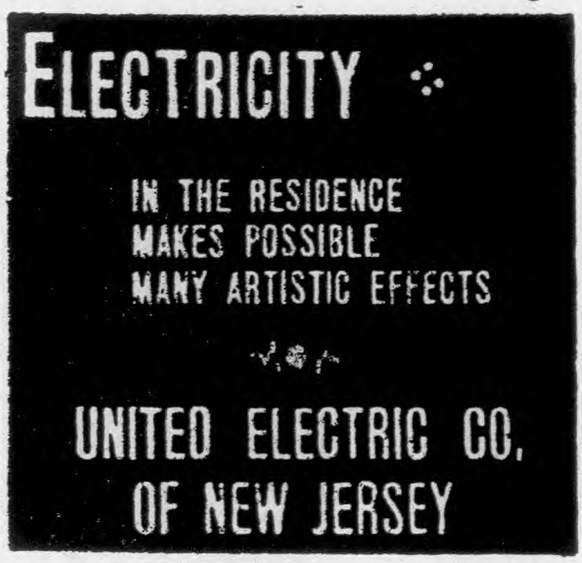

Banks.

Bank of Montclair, 491 Bloomfield av
Montclair Savings Bank, 491 Bloomfield av

Barbers.

Arra Louis, Valley rd n Bellevue av
Atwater Daniel (c), 170 Bloomfield av
Campbell Harry, 85 Forest
Cousins Thos, 108 Walnut
Cuozzo John, 100 Bloomfield av
Demming Raymond, 118 Walnut
Hooper Jos, 381 Bloomfield av
Hooper Rosher, 381 Bloomfield av
Jones Robert 565 Bloomfield av
Keller Philip Jr, 450 Bloomfield av
Lang Edward J, 21 Cherry
Louvier Frank, Glenridge av c Bay
Louvier Walter M, 613 Bloomfield av
Mavura Frank, Glenridge av c Bay
Miller Martin, 148 Bloomfield av
Moorehead Francis, 634 Bloomfield av
Parrell Tony, 179 Bloomfield av
Rose John, 100 Bloomfield av
Scranno Leonard, 161½ Walnut
Van Geisen Harry, 551 Bloomfield av

Beer Bottlers.

Greason George, 345 Bloomfield av
Rollpiller Henry G, 5 Grand

Bicycles, Tricycles, Etc.

Desent Philip & Co, 5 N Fullerton av
Hooe Bros, Chas and Rosher, 22 Spring
Legg J H & Bro, 631 Bloomfield av, Bellevue av, Mpo
Lindsley T P, 385 Bloomfield av
Montclair Cycle Co, 397 Bloomfield av
Rutan Walter, 221 Glen Ridge av
Young Philip, Valley rd n Bellevue av, UMpo
Young Philip, Bellevue av n RR

Billiard Rooms.

Bell John, 143 Valley rd
Jones Robert (c), 656 Bloomfield av
Watts George, 329 Bloomfield av

Blacksmiths.

Brunner J, 22½ Spring
Burrel Jas, 11 Willard pl
Coleman Joseph, 181 Glenridge av
Corby Wm P, Glenridge av
Fletcher Nelson R, Valley rd n Cooper,
Hardcastle George E, 679 Bloomfield av
Orr Joseph, 61 Portland pl
Pier James C, 21 Midland av
Robinson James, 111 Walnut

Book Binders.

Wrensch Albert, 458 Bloomfield av

Books and Stationery.

Madison Edward, 465 Bloomfield av
Merritt Wisewell A, 204 Bloomfield av
Wrensch Albert, 458 Bloomfield av

Boots and Shoes.

Bianco Pasquale, 405 Bloomfield av
Cousins Geo, 177 Bloomfield av, 112 Walnut
Cousins Leonard, 177 Bloomfield av
Cudone Donato, Valley rd n Bellevue av, UMpo
D'Anella Sylvestro, 475 Bloomfield av
Giannetta Gimis, 379 Bloomfield av
Giannetta Jos, 379 Bloomfield av
Gramnetta James, 15 Midland pl
Harris Jacob, 568 Bloomfield av
Hughs Wm, 517 Bloomfield av
Lambie Frank D, Bloomfield av
Mando Frank, 62 Glenridge av
Moringelli Antonio, 6 Depot Square
Porciello John, 63 Glenridge av
Photo Sylvester, 644 Bloomfield av
Scarano Leonard, 121½ Walnut
Senzale W, 137 Valley rd
Speer Peter, 78 Union
Stanislao Onorato, 561 Bloomfield av
Teddsghs Nicholas, 644 Bloomfield av
Zeihella Filipo, 7 Park

Butchers.

Bierman Louis & Jacob, 9 Midland av
Buchler Chas & Co, Chas Buchler and Geo Orlemann, 160 Bloomfield av
Caro David M, 555 Bloomfield av

Cabinet Makers.

Beeker John, 7 N Fullerton av
Keyler John D, 608 Bloomfield av
Mueller Joseph & Bros, 514 Bloomfield av

Carpenters and Builders.

Berggren Wm, 41 Portland pl
Bescherer Jacob S, 4 Montague pl
Bettison Harry, 50 Greenwood av
Bing Edward D, 25 N Fullerton
Brook Wm H, 71 Forest
Brooks Abraham, 179 Glenridge av
Bscherer Jacob, 42 Park
Bunten Geo T, 88 Park
Campbell Geo, 147 Forest
Carlson John S, Greenwood av c Walnut
Carman Geo R, 581 Columbus av
Crawford Frank, 9 Label
Carlson Ludwick, 36 Montclair av
Dodd E Forest, 115 Walnut
Dodd Isaac A, 3 Walnut pl

CAR

Dodd William B, 30 Lexington av
Du Bois Frank H, 22 Willard pl
Feltey Franklin E J, 27 Lexington av
Gardner John B, 696 Bloomfield av
Garrabrant John H, Wildwood av, UMpo
Greener Alfred, 96 Church
Lockwood Jesse H, 115 Gates av
Mead Horace C, 637 Bloomfield av
Myers Wm T, 292 Orange pl
O'Neill John F, 68 Orange rd
Riker Peter D, 56 Montague pl
Sargent Robt, 64 Forest
Smis Benj G, Mountainview pl
Smith Andrew F, 15 Mountainview pl
Smith Frank A, 90 Park
Smith J C, Cooper av
Speller John, 12 Frink
Stagg Harry, 590 Bloomfield av
Styles Silas M, 66 Greenwood av
Taylor Warren S, 14 St Luke's pl
Terhune Peter, Valled rd n Bellevue v
Van Orden Geo, 104 Park
Williams William, Linden av n Willowdale av

Carpet Cleaners and Layers.

Bates Arthur G, 10 Spring
Douglass David Jr (steam), 7 Park
Hooe Charles, 19 Maple pl
Johnson Theodore R, 668 Bloomfield av

Carriage Makers.

Lewis H Heed, 6 Midland av
Mockridge James D, 21 Greenwood
Raabe Chas, 519 Bloomfield av
Strother Luke, 117 Forest

Chiropodists.

Hesler Casper, 106 Forest
Harris Jacob, 568 Bloomfield av
Layton A Miss, 221 Glenridge av

Christian Scientist.

Fritz Susan B, 42 Forest

Cigars and Tobacco.

Boultbee Frank, 46 Llewellyn rd
Clark David R, 580 Bloomfield av
Cousins George, 112 Walnut
McChesney Jacob B, 596 Bloomfield av
Merritt Wisewell A, 204 Bloomfield av
Pier William F, 624 Bloomfield av
Pierce Marcus E, 551 Bloomfield av
Rudensey Jacob, 92 Walnut

Civil Engineers.

(See Surveyors.)

Cattell Wm A, 21 Monotclair av
Owen Arthur E, 70 Chestnut

Cleaning and Dyeing

Wolf Julius, 521 Bloomfield av

Clothing.

Hughes William, 517 Bloomfield av
Weinberg Marie & Nathan, 535 Bloomfield av

CON

Coal and Wood.

Blair Thos, 981 Union
Blondon John & Son, 98 Glenridge av
Connor Jas H, 133 Walnut
Dabney Henry C, 296 Bloomfield av, 25 Grove
Larsend Peter, 299 Bloofield av
Lehrman Anna, 32 Lexington av
Middleton Solomoon S, Orange rd
Osborne & Marsellus Co, Bellevue av op depot, UMpo
Parsons W O, 15 Greenwood av
Taylor Wm M, 101 Grove
Tubbs Clarence B, 40 Spring

Commissioners of Deeds.

Draper R B, 296 Bloomfield av
Speer Henry, N Mountain av n 5th av

Confectioners and Ice Cream.

Abrams Henry, 176-178 Bloomfield av
Arra Louis, Valley rd n Bellevue av
Berdavelli Dominick, 554 Bloomfield av
Becker Joseph, 175 Bloomfield av
Bittner Annie, 92 Bay
Buckingham A Mrs, 86 Church
Cella Domerico, 391 and 479 Bloomfield av
Closs Robert, 537 Bloomfield av
Cousins Geo, 110 Walnut
Dierck Henry, Bellevue av n Valley rd
Dispenzier Angelo & Joseph, 16 Spring
Erickson John, 85 Forest
Martin Mrs Jennie, 375 Bloomfield av
Niederhauser William, 578 Bloomfield av
Pierce Marcus E, 551 Bloomfield av
Prahst Rudolph, 135 Bloomfield av
Ratti Antonia, 615 Bloomfield av
Rice Mrs Julia, 216 Bloomfield av
Rudensey Jacob, 92 Walnut
Rusell Mary, 111 Bloomfield av
Stagg George R, 516 Bloomfield av
Weissbach Frank, 132 Bloomfield av
Young Isaiah, 672 Bloomfield av

Constable

Courter Thos J, 72 Valley rd

Contractors.

Alworth & Son, 8 Elmwood av
Brown James F, 70 Greenwood av
Carson William, Church c Orange rd
Ceston P, 25 Talbot
Croker Edward, Grove n Mt Hebron rd
Dyer Jas B, 26 Montague pl
Gibbs Frederick, 13 Portland pl
Hitchings Henry B, Erwin Park
Kaine Patrick, 104 Glenridge av
O'Connor John, 82 Church
O'Neill J F, 68 Orange rd
Osborne & Marsellis Co, Bellevue av op depot, UMpo
Potter Henry M, Lerwood av n Norwood
Ring Edward D, 25 N Fullerton av
Synott Joseph, 114 S Fullerton av
Taylor J H & Bro, 219 Glenridge av
Taylor Warren I, 14 St Lukes pl
Terhune Peter, Valley rd n Bellevue av, UMpo
Turner Wm, 216 Bloomfield av
Tusco Donato, 18 Glenridge av
Wooding S, Valley rd n Central av

CON

Electric Light

**

BRINGS HEALTH
FOR IT DOES NOT VITIATE
THE ATMOSPHERE

**

United Electric Co.
of New Jersey

Contractor's Supplies

Maxwell Gilbert D, 92 S Fullerton av

Crockery.

Doremus Philip, 467 Bloomfield av
Young & Co, 510 Bloomfield av

Dairy.

Fairfield Dairy Co, 483 Bloomfield av
Hamilton W H, Mt Hebron rd
Harrison Edward N, 81 N Fullerton av
Puritan Dairy, W H & R C Francisco, props, 6 N Fullerton av

Dentists.

Benedict A R, 196 Claremont av
Crane Frank S, 31 S Fullerton av
Howe Clarence O, S, Northview av c Cooper av, UMpo
Pinkham Wm E, 16 Church
Van Giesen Ransford B, 25 Midland av
Wallace Albert H, Bellevue av n Valley rd, UMpo
Watkins S C G, 15 N Fullerton av
Wright Albert J, 510 Bloomfield av

Dressmakers.

Bezold Frances Miss, 31 Grey
Bunger Fannie, 14 Cottage pl
Cavanagh Helen, 18 Hartley
Claren Mary, 75 Bay
Collins Ellen M, 4 Fullerton av
Dipley Maggie L, 94 Union
Dorscher Mrs Mary A, 221 Glenridge av
Drudy Mrs Bridget, 5 Grand
Dunn Kate, 26 Cross
Eckert Mrs Annie, 158 Bloomfield av
Emmens Virginia, 434 Bloomfield av
Enarson Maria, 24 Valley rd
Fahey Annie, 38 Cherry
Felty Josephine T, 532 Bloomfield av
Force Harriet, Valley rd n Mt Hebron rd, UMpo
Gannon Annie, 31 Cherry
Gilmartin Mary E, 42 Pine
Hawley Isabella and Margaret R, Northview av n Bellevue av
Henry Mary, 18 Grant
Houston Lizzie Miss, 82 Church

DRY

Jackson Marion (c), 678 Bloomfield av
Jackson Mamie, 48 Bay
Johnson Agnes, 128 Glenridge av
Johnson Mrs Hannah, 11 William
Locher Mrs Mary, 221 Glenridge av
Mabey Mattie, 432 Bloomfield av
Mahoney Mary, 36 Fulton
Manning Mary, 34 Fulton
Marion Alice, 181 Bloomfield av
Marion Nellie, 181 Bloomfield av
McCarthy Sabina, 239 Bloomfield av
McCloskey Lizzie, 18 Centre av
McDermott Kate, 27 Cherry
Meehan Catherine, 31 Grey
Meehan Margaret T, 31 Grey
Morrison Louisa, 122 Midland av
O'Neill Margaret, 28 Montague pl
Parker Leonora, Valley rd n G L R R, UMpo
Paterson Jessie A, 107 Chestnut
Peterson Mrs Lucinda J, 11 Montague pl
Poole Mrs Nelson, 134 Valley rd
Price Lunius Mrs (c), 14 Fidelity pl
Purcell Jennie, 14 Montague pl
Purcell Nora, 14 Montague pl
Reicher Josephine, 270 Bloomfield av
Ring Ella, 58 Montague pl
Ryan Mary A, 30 Valley rd
Ryan Annie, 30 Valley rd
Sclater Annie, 221 Glenridge av
Shine Ella and Rose, 85 N Fullerton av
Simmus Mrs Anna, 73 Orange rd
Snyder Mary A, 16 Cottage pl
Speer Annie Miss, 5th av n Mountain av
Thomas Alice B, 43 Portland pl
Underhill Annie, 465 Bloomfield av
Underhill Sarah, 465 Bloomfield av
Wallace Agnes, 508 Bloomfield av
Wallace Kate, 508 Bloomfield av
Whalen Fanny, 174 Valley rd
Wills Catherine (c), 20 Central av

Driven Wells.

Tuers David A, 288 Orange rd
Tuers Joseph, 17 Charles

Druggists.

Baldwin D H, 2 Church
Johnson Wm L, 550 Bloomfield av
Laubenheimer Jacob H, Bellevue av c Valley rd, UMpo
Loeser David, 473 Bloomfield av
Martin J R, Bellevue av c Valley rd
Reuss & Williams Pharmacal Co, E A Reuss & W B Williams, medical specialties, 427 Bloomfield av
Wrensch Henry E, 610 Bloomfield av, 104 Walnut

Dry Goods.

Beeker Joseph, 175 Bloomfield av
Cole H M, 500 Bloomfield av
Fahy Annie, 38 Cherry
Fletcher Robetta, 244 Bloomfield av
Haley Edwin, Valley rd n Little Falls rd
Harris Louis, 569 Bloomfield av
Jackson Marion, 678 Bloomfield av
Mahoney Mary, 36 Fulton
Messler A L, Bellevue av n Valley rd, UMpo
Miller Henry, 44 Pine
Ring Ella, 58 Montague pl
Rose Jacob, 156 Bloomfield av
Sylvester Arthur, 188 Watchung av
Speer Hallie B, Bellevue av n Valley rd, UMpo
Van Handlyn Alice Mrs, 512 Bloomfield av

ELE

Electricians

Edison Storage Battery Co, 875 Bloomfield av, Glenridge
Glaister Joseph W, 421 Bloomfield av
Legg James H, Bellevue av c Valley rd, UMpo; 631 Bloomfield av
Morris Augustus T, Glenridge Hall bldg Glenridge

Electric Construction Companies

New Jersey Elect Constr Co, Geo W Cook, mgr, 563 Bloomfield av

Employment Agency.

Closs Robert, 537 Bloomfield av
Dunlap Mrs Mary, 157 Bloomfield av
Haas Mrs Geo, 105 Bloomfield av
Lange Mrs W, 119 and 117 Bloomfield av
Lee John H (c), 174 Bloomfield av
McDonald Rebecca, 132 Forest
NJ Elect Contr Co, 563 Bloomfield av
Parritt Mary, 132 Glenridge av

Expresses.

Blackford Andrew, 551 Bloomfield av
Darress Express, 665 Bloomfield av
Darress Vaughn, 16 Montclair av
Dodd's Express, 466 Bloomfield av
Fear Henry & Son, 40 Grove, 126 Glenridge av
Leach E E, 693 Bloomfield av
U S Express Co, D L & W RR depot
Ward Richard F, 612 Bloomfield av
Wells, Fargo & Co, Walnut st depot

Fancy Goods.

Fletcher Robetta, 244 Bloomfield av
Harris Louis, 569 Bloomfield av
Speer Hallie B, Bellevue av n Valley rd, Young & Co, 510 Bloomfield av

Fish Dealers.

La Cour J W, 387 Bloomfield av
Taylor James W, 118 Walnut

Florists.

Browe Edwin S, Valley rd n Lorraine av
Chesney Robert, 438 Bloomfield av
Clegg John W, 29 N Fullerton av
Dow Robert 21 Portland pl
Rose A D, 116 Orange rd
Wallace A S, 29 N Fullerton av

Flour, Feed and Grain.

Abrams Philip, 68-70 Glenridge av
Gallagher Hugh, 417 Bloomfield av
Harrison Milling Co, 19 Grove
Wood Thos, 67 Walnut

Fruits and Vegetables.

Botticell Lorenzio, 106 Walnut
Cousins Geo, 110 Walnut
Cella Dominico, 391 Bloomfield av
Jacobus Bros, 518 Bloomfield av

Furniture.

Glaser Jacob, 633 Bloomfield av
Iacoletti Emanuel (antiques), 407 Bloomfield av

HAL

Furniture Manufacturer.

Keyler John D, 608 Bloomfield av

Gas Works.

Essex & Hudson Gas Co, 559 Bloomfield av

Gents' Furnishing Goods.

Cole H M, 500 Bloomfield av
Hughes Wm, 517 Bloomfield av

Grist Mills.

Harrison Milling Co, 19 Grove

Grocers.

Abrams Philip, 68 Glenridge av
Atlantic & Pacific Tea Co, 540 Bloomfield av
Bittner Annie, 92 Bay
Buchler Chas & Co, 160 Bloomfield av
Carlson Aloph, 175 Forest
Danese N, 43 Pine
Decker Chas M & Bro, 6 Church
Delehanty Catherine, 28 William
Deliot John T, Bellevue av n Valley rd
Doremus Philip, 467 Bloomfield av
Finerty Annie M, 123 Forest
Gimmarino Arcaugelo, 196 Forest
Henderson Geo F (c), 680 Bloomfield av
Knoepler John H, 129 Bloomfield av
Kugel Jacob, 133 Forest
Lange Louis H, 167 Bloomfield av
Leib Bros, 108 Walnut
Louden George K, Bellevue av n Valley, UMpo
Malloy Ella, 110 Forest
Maloney Margaret, 51 Glenridge av
Mattfield R, 535 Bloomfield av
McCloskey Susan, 18 Central av
Messler Jos A, Bellevue av n Valley rd, UMpo
Monahan Jas, 76 Chestnut
Moriarity Hugh, 960 Bloomfield av, Glenridge
O'Donoghue John H, 614 Bloomfield av
Robertson Alexander, 123 Forest
Romarm John, 64 Glenridge av
Scheuer S & Sons, 60 and 599 Bloomfield av
Scott Wm (c), 673 Bloomfield av
Slifknis Julia R, 680 Bloomfield av
Tetamore Wm B, 167 Harrison av
Watts Geo H, 634 Bloomfield av
Watts Mrs Mary, 25 Washington

Hair

Gallagher Anna, 68 Montague pl
Gearney Elsie B, 172 Glenridge av
Layton Alice H, 221 Glenridge av

Halls.

A O H Hall, 158 Bloomfield av
Arcanum, 467 Bloomfield av
Ashland Hall, 338 Bloomfield av
Cranley's Hall, 17 Midland av
Fime's Hall, 442 Bloomfield av
Herald Hall, 211 Glenridge av
Leach's Hall, Edward Leach, prop, 693 Bloomfield av
Montclair Opera House, Philip Young, mgr, 397 Bloomfield av

HAR

Pillsbury, 458 Bloomfield av
Tegakwita Hall, Munn c Cottage
Van Gieson's Hall, Valley rd c Bellevue

Hardware.

Carson John L, 439 Bloomfield av
Crane I Seymour, 466 Bloomfield av
Fentzlaff Carl, 421 Bloomfield av
Heller P J, 38 Valley rd
Sigler A A & Son, Valley rd n Bellevue av, UMpo
Young & Co, 510 Bloomfield av

Harness Manufacturers.

Corby Cyrus C, 574 Bloomfield av
Kelleher John, 415 Bloomfield av
Legg Romeyn B, 631 Bloomfield av
Vannatta Joseph R, 611 Bloomfield av

Heating and Ventilating.

Siglerr A A Son, Valley rd n Bellevue av,
Fass Fred, 15 Midland av

Horse Clipper.

Hooe Chas Jr, 19 Maple pl
Potter C W, 69 Portland pl

Horse Dealers

Stiles Henry D, 12 Montclair av

Horseshoers.

Brunner Joseph, 22½ Spring
Coleman Joseph, 181 Glenridge av
Cranley Thos, 8 New
Fletcher Nelson R, Valley rd c Northview av
Hardcastle Geo E, 679 Bloomfield av
Orr Joseph, 26 Valley rd
Orr Joseph, 61 Portland pl
Taylor J H & Bro, 219 Glenridge

Hotels.

Blackburn House, John Blackburn, prop, 28 S Willow
Central Hotel, Jerome Sigler, prop, 560 Bloomfield av
Effingham Hotel, Wm J Montgomery, prop, 377 Bloomfield av
Glenridge Avenue Hotel, Mrs Francis, prop, 136 Glenridge av
Hillside House, Alfred A, Bell R and Halsey Snyder, 58 Orange rd
Hotel Republic, Orlin Kanous, prop, 619 Bloomfield av
Leddy Hugh, 243 Bloomfield av
Mansion House, Bernard M Corcordan, prop, 634 Bloomfield av
Mountain House, Mrs Margaret Cooper, prop, 911 Bloomfield av
New York Hotel, H J Leddy, prop, 243 Bloomfield av
Paxton William H, 24 Spring
Rose Theo J, 139 Bloomfield av
Union Hotel, P Farrell, prop, 640 Bloomfield av

House Cleaning

Montclair House Cleaning Co, 541 Bloomfield av

LAW

House Furnishings.

Abrams Harry, 178 Bloomfield av
Crane I Seymour, 466 Bloomfield av
Goodstina Julius, Montclair House Furnishing Co, 545 Bloomfield av
Macintosh George, 77 Orange rd
McIntosh Geo & Harry, 604 Bloomfield av
Roth Adolph, 541 Bloomfield av
Schopp Fred, 26 Wildwood av
Young & Co, 510 Bloomfield av

Ice.

Higgins M N, Bloomfield av and D L & W depot
Soverall W I, 12 Cedar av

Jewelers

Henke August, 221 Glenridge av
Kern Edward C, 444 Bloomfield av
Piaget Francis H Co, Francis H Piaget and August Henke, 221 Glenridge rd
Willis Theo M, 539 Bloomfield av

Justices.

Darlington Arthur, 622 Bloomfield av
Dunlap W, 147 Bloomfield av
Larsen Peter, 299 Bloomfield av
Yost Henry L, 483 Bloomfield av

Kindling Wood.

Douglass David Jr, 7 Park

Kindergarten

Carter Mrs J L, 3 Park
Cary Louise, 66 Clinton av

Laundries.

Acme Laundry, 988 Bloomfield av, Glenridge
Acme Laundry, Fred Haight, 950 Bloomfield av
Campbell Wm B, Inwood av n Park
Garrett Clarence, 568 Bloomfield av
Home Laundry Co, 103 Walnut
King Charles, 280 Bloomfield av
Lee Charlie, Valley rd n Bellevue av, UMpo
Lee Sing, 648 Bloomfield av
Lung Sam, 8 N Fullerton av
McKown Charles W, 103 Walnut
Rogghe Rosalie Mrs, Grove, UM
Scharfenberg Chas W Jr, 11 Montclair av
Sing Kin Soy, 87 Forest
Sing Quong Mee, 590 Bloomfield av
Sing Yue Loy, 409 Bloomfield av
Sleeper J F, 17 S Fullerton av
Wong Wm, Bellevue av n Valley rd, UMpo

Lawyers.

Ames William W, 491 Bloomfield av
Badgley Alfred S, 442 Bloomfield av
Bourne T Fred, 31 Nassau
Gedney Geo W, 50 Montclair av
Goodell Edwin B, 491 Bloomfield
Hartshorne Chas H, 35 S Willow
Hervey Everett P, 11 Crescent
Hines John A, Montclair Trust bldg
Osborn Harry, 78 Plymouth
Osgoody Geo M, 22 Lexington av
Tucker Jos, 51 Washington

Liquors and Wines

Greason George, 345 Bloomfield av

LIV

Livery Stables.

Clayton Frank E, 22 Spring
Cliffside Livery Stables, Bellevue av n depot, UMpo
Fear George V, 50 Greenwood av
Fear Henry & Son, 40 Grove
Horton Wm H D, 195 Glenridge av
Kinnan A E & Son, 103 Walnut
Mullen Hugh, 292 Bloomfield av
Olson S, 26 Valley rd
Potter C W, 69 Portland pl
Van Gieson J Wesley, 617 Bloomfield av
Washer Theo, Bellevue av n Valley rd, UMpo
Williams Elsie H, N Mountain av n Little Falls rd, UMpo

Lumber and Masons' Materials.

Doremus Henry V, 20 St Luke's pl
English Charles W, 95 Walnut
Persons W O, 15 Greenwood av
Reid Thos T, 55 S Fullerton av
Schultz Chas, 30 N Mountain av

Machinists.

Heller P J, 38 Valley rd
Lindsley Theodore P, 385 Bloomfield av

Manicures.

Durham L E Mrs, 512 Bloomfield av
Gallagher Miss Anna, 6 Montague pl
Layton A Miss, 221 Glenridge av
Lemrow Anna, 500 Bloomfield av

Markets

Bierman J & L, 9 Midland av
Buchler C & Co, 160 Bloomfield av
Caro David M, 555 Bloomfield av
Craig Theodore, 603 Bloomfield av
Harrison Elston M, Bloomfield av c Fullerton av
Jacobus Bros, 518 Bloomfield av
Kugle Jacob, 135 Forest
Lange Louis H, 169 Bloomfield av
Leibe Bros, 108 Walnut
Louden Geo K, Bellevue av n Valley rd, UMpo
May Wm, 625 Bloomfield av
Milstein Joseph, 652 Bloomfield av
Mendel & Co, Bloomfield av c Midland av
O'Keefe T N, 618 Bloomfield av
Poulson Fred, Bellevue av n Valley rd, UMpo
Spencer Abram G, 522 Bloomfield av
Taylor James W, 118 Walnut
Wheeler Wm H, Valley rd n Bellevue av, UMpo

Masons and Builders.

Alworth Wm & Son, 8 Elmwood av
Booth George, 138 Claremont av
Boxall & Sigler, 18 Montague pl
Broadbent DeWitt, Grove n Watchung av
Courter John K, 95 Forest
Courter John R, 4 Friendship pl
Doyle William, 46 Midland av
Feeney Owen, 179 Valley rd
Jacobus Elmer, W Park, UMpo
Manuel John, 110 Glenridge av
Muller Julius, 12 Miller

MUS

Muller K F, 16 Miller
O'Neil James, 161 Claremont av
Paxton Jesse, 23 Maple pl
Pierce Francis H, Northview av, UMpo
Sigler Melvin, Valley rd n Little Falls rd, UMpo
Sigler Theo, Cliffside av n Bellevue av
Smith A F, 15 Mountainview pl

Massage

Wood Andrew, 54 Greenwood av

Meats

Anterrno Rolff, 62 Glenridge av
Bierman J & L, 9 Midland av
Bucchler & Orlemann, 160 Bloomfield av
Caro David M, 555 Bloomfield av
Harrison Elston M, 469 Bloomfield av
Jacobus Bros, 518 Bloomfield av
Kugel J J, 133 Forest
Leibe Bros, Oscar, Chas and Geo, 102 Walnut
Milstein Joseph, prop, Klondyke Market, 652 Bloomfield av
O'Keefe Thos I N, 618 Bloomfield av

Milk and Cream

Donald Fred, 4 Friendship pl
Fairfield Dairy Co, Glenridge av n Grove
Hamilton Wm H, Wildwood av n Grove
Harrison Edward N, 81 N Fullerton av
Jennings Robt, 227 Fullerton av
Miller Sidney, 499 Bloomfield av
Oldham Jas, 46 Park
Owen Peter, Valley rd n RR crossing
Puritan Dairy, 6 Fullerton av

Millinery Goods.

Cole H M, 500 Bloomfield av
Dobbs M M, 440 Bloomfield av
Harris Louis, 569 Bloomfield av
Patterson Mrs M F, 536 Bloomfield av

Mills

Harrison Milling Co, 19 Grove, A Gould Harrison, mgr

Monuments.

Espy John, 664 Bloomfield av

Music Teachers.

Berry Joseph W (c), 190 Bloomfield av
Bush Lottie F, 501 Bloomfield av
Carrol Mrs Mary, 30 Valley rd
Clearman Mrs Oriana M, 206 Claremont av
Greer Mary B, 49 Glenridge av
Harrison Laura G, 45 Washington av
Holmes Caroline S, 39 Harrison av
Mahoney May, 34 Fulton
Nickens William, 170 Bloomfield av
Serwiner Mrs May, 24 Willard pl
Young Walter S (vocal), 463 Bloomfield av

Musical Instruments

Bush J Melvin, 501 Bloomfield av

NEW

Newsdealers.

Hove Bros, Chas and Rosher, 449 Bloomfield av
Poecker Frederick, Valley rd n Bellevue av
Rudensey J, 82 Walnut

Newspapers.

Montclair Herald, Francis Leon Chrisman, prop, 211 Glenridge av
Montclair Times, A C Studer editor and prop, 442 Bloomfield av

Notaries Public.

Butler Arthur G, 107 N Fullerton av
Larsen Peter, 299 Bloomfield av
Speer Henry, N Mountain av n 5th av

Notions.

Becker Jos, 175 Bloomfield av
Fletcher R, 244 Bloomfield av
Meller Andrew, 44 Pine
Miller Henry, 44 Pine
Young & Co, 510 Bloomfield av

Nurserymen.

Williams E & J C, 140 Harrison av

Nurses.

Baker Mrs Amy, 502 Bloomfield av
Clapp Harriet E M, 502 Bloomfield
Doremus Sarah C, 20 St Luke's pl
Driscoll Annie T, 83 N Fullerton av
Eafy May, 36 Fulton
Egen Anna C, 500 Bloomfield av
Guthrie Ella, 36 Fulton
Haddigan Effa L, Inwood av n Valley rd
Hanlon Rosana, 12 Talbot
Hubert Annie, 36 Fulton
Hibbard Abigal, 24 Park av
Jacobi Florence, 36 Fulton
Jacobus Florence, 36 Fulton
Jubitz Annie, 36 Fulton
Mack Margaret, 36 Fulton
Maclain Elizabeth, 15 N Fullerton av
Osborne Beala, 36 Fulton
Mac Glashen Mattie B, 502 Bloomfield av
Mains Elizabeth, 36 Fulton
Manning C S, 500 Bloomfield av
Peterson Bertha, 36 Fulton
Saleeby Rachael, 502 Bloomfield av
Stephens Henry B, 21 Gates
Strohle Miss, 36 Fulton
Struble Mrs, 36 Fulton
Synott Margaret, 117 S Fullerton av
Vail Louisa, 36 Fulton

Ocean Steamship Agency.

Gallagher Hugh, 417 Bloomfield av

Odorless Excavating.

Fentzlaff Otto E C, Bellevue av op depot, UMpo, 417 Bloomfield av, 6 Charles
Fentzlaff Carl, 425 Bloomfield av

Oils.

Snell David A, 65 Mission pl
Warden David T, Braemore rd n Bellevue av

PHY

Painters.

(House, Sign and Decorative.)

Allvine I S, 24 Valley rd
Bogart Wm V, 605 Bloomfield av
Bush Charles L, 137 Walnut, 299 Bloomfield av
Casey Thos J, Dodd n Grove
Dobsin Morris, 407 Bloomfield av
Doremus John C, 25 Maple pl
Drayton Henry E, 65 Forest
Edgar Alfred W, 331 Bloomfield av
Halstead Cornelius, 74 Watchung av, UMpo
Harris Andrew & David, Alexander n Grove
Harris Henry E, Wildwood av n Grove
Harrison Wilbur, 45 Washington av
Hayden George H, 166 Valley rd
Huntsman Chas H, 22 Spring
Keller Henry R, 125 Valley rd
Mous Otto, 46 Bay
Post Aaron, 36 Portland pl
Rogghe Chas, Valley rd n Bellevue av
Taylor Geo W, 108 Claremont av
Traver Philip, 82 Midland av
Weeks W Wallace 46 N Fullerton av

Photographers.

Insley H A, 5 N Fullerton av
Strohmeyer Henry A, 318 Claremont av
Upper Montclair Portrait Co, Edward Agnes, prop, Bellevue av
Walker Samuel W, Glenridge av n Forest

Pianos and Organs.

Bush J Melvin, 501 Bloomfield av

Pease Piano Co, 19 West Park, Newark. See adv index

Picture Frames.

Rhodes Frank L, 344 Franklin

Physicians.

Allis Jeremiah A, 19 N Fullerton av
Areson Wm H, 76 Church, Bellevue av n Valley rd, UMpo
Ayres H Messenger, Park c Inwood av, UMpo
Brown Jas S, 43 Fullerton av
Butler Clarence W, 33 S Fullerton av
Carmen Fletcher, 125 Walnut
Case Levi W, 41 Park
Dorman Harry G, 290 U Mountain av
Foster H W, 27 S Fullerton av
Francis Richard P, 12 Plymouth
Geddis Annie, 12 S Fullerton av
Halsey Levi W, 64 Church
Holmes Francis Wood, 44 Montclair av
Kirshbaum P E, Bellevue av n Valley rd
Krickbaum Mrs Theodore W, Bellevue av n Valley rd
Manners W S, 276 Orange rd
Mercelis Elizabeth, 17 Plymouth
Newton Richard C, 42 Church
Noble Willis C, 65 Church
Power Henry, Bellevue c Park, UMpo

PLU

Shelton Chas H, 70 Grove
Smith Anna L, 48 N Fullerton av
Soper Oliver, Park c Cooper av
Synnott M J, 34 S Fullerton av
Wrench Alex C, 51 Portland pl

Plumbers and Gas Fitters.

Corby Edward, 5 Montague pl
Crane I Seymour, 466 Bloomfield av
Durr Joseph, Bellevue av n Valley rd, UMpo
Fass Fred, 15 Midland av
Fentzlaff Carl, 425 Bloomfield av
Fentzlaff Albert, 425 Bloomfield av
Garrabrandt B T, Bellevue av n Fernwood av, UMpo
Gasser & Williams, 637 Bloomfield av
Hayes & Kierstead, Bellevue av n Valley rd
McGregor Alexander, 40 Valley rd
Kaveny John J, 28 Valley rd
Kearny & McCrystal 276 Bloomfield av
Kirk & Gillies, 986 Bloomfield av, Glenridge
Peterson Chas N, 108 Walnut
Prentiss Edward E, 32 Valley rd
Sherman Fred, 466 Bloomfield av
Sigler's A A Son, Valley rd n Bellevue av
Southward George, 12 Spring
Taylor John H & Bro, 219 Glenridge av

Preserves

D & F Jam Kitchens, 80 Walnut

Printers and Lithographers.

Montclair Herald, Glenridge av
Montclair Times, 444 Bloomfield av
Rutan Walter, 221 Glenridge av
United States Printing Co, 20 Label

Private Boarding.

Belmas Fred, 67 Label
Blackburn John Mrs, 22 Willow
Boseland Dora, 11 Williard pl
Brush W H Mrs, 412 Bloomfield av
Carlson Louise, 139 N Fullerton av
Conradt Mrs Emma B, 39 S Fullerton av, 41 Undercliff av
Cooper Mahlon Mrs, 911 Bloomfield av
Corby Augustus, 50 Park
Draper Stella M Mrs, 6 Highland av
Erwood Mrs Turner, 51 N Fullerton av
Fox Margaret Mrs, 338 Bloomfield av
Hillside House, Sarah and Jennie McNeil, 58 Orange
Kruger Julie, 54 Park
Matthews Charlotte B Mrs, prop Walnut Mansion, 77 Pleasant av
Meyer Mrs Mary, 216 Bloomfield av
Montgomery William, 377 Bloomfield av
McConnell Elizabeth Mrs, 41 N Fullerton av
Oldham Annie, 46 Park
Parritt Mary, 132 Glenridge av
Quirk Margaret, 30 Valley rd
Smith Edward F, 21 N Mountain av
Soloman Mrs Kate, 15 Williard pl
Travis A A, Inwood av, UMpo
Rutan Mary, wid Jno, 65 Label
Travis A A, Inwoood av n Park, UMpo

STA

Turner Edward Mrs, 13 E Plymouth
Wallace Robt W, 14 Cottage pl
Williams Mrs Susan K, prop Ramblewood House, Bloomfield av c Sunset av

Private Schools.

Allen Lucy C, 251 Walnut
Carter Mrs, 491 Bloomfield av
Cloverside, 5 S Mountain av
Cloverside, 58 Mountain av
Immaculate Comeption, Munn c Cottage
MacVicar J G, A M, Waldron pl n Bloomfield av
Montclair Military Academy, Walden pl n Bloomfield av
Waring Miss Mary K, 491 Bloomfield av
Stoll Louise, 231 Walnut

Restaurants.

Dow Jos, 370 Orange rd
Garner Sarah, 268 Bloomfield av
Montgomery William, 377 Bloomfield av
Nickens W, 170 Bloomfield av
Ridsdale James G, 499 Bloomfield av
Riker James H, 36 Portland pl
Stagg George R, 516 Bloomfield av
Taylor Thomas, 685 Bloomfield av
Thornton Wm (c), 674 Bloomfield av

Riding Master

Potter Chas W, 69 Portland pl

Roofers.

Hawkins Daniel, Mission pl n Bloomfield av

Scalp Specialists

Bennett Elmer, 29 Valley rd
Geary Mrs Elsie B, 3 Willow

Seeds.

Crane I Seymour, 466 Bloomfield av
Fentzlaff Carl, 44 Bloomfield av
Heller Peter J, 38 Valley rd

Signs

Marshland Chas, Bellevue av n Park
United States Sign & Advertising Co, John Mancine and Edward R Jennings, props, op DL&WRR station
U S Sign & Bill Posting Co, Spring c Bloomfield av

Slaters.

Harkins Daniel F, 94 Bloomfield av
Oats Patrick, 107 Grove

Sporting Goods

Wrench Albert, 437 Bloomfield av

Stairbuilders.

Anderson August, Greenwood av c Walnut

Stationery.

Closs Robt J, 537 Bloomfield av
Madison Edward, 465 Bloomfield av
Merritt Wisewell A, 204 Bloomfield av
Poecker Frederick, Valley rd n Bellevue av
Wrensch Albert A, 411 Bloomfield av
Rudensey Jacob, 36 Spring

STO

Stone Quarry

Osborne & Marsellis Co, Bellevue av op depot

Stone Yards.

Espy John, 664 Bloomfield av
Wood Thomas, op N Y & G L RR

Storage.

Clayton Frank E, 22 Spring
Darreso Vaughn, 665 Bloomfield av
Fear Henry, 40 Grove
Leach Edward E, 693 Bloomfield av
Mullen Hugh, 292 Bloomfield av

Surveyors

Crane Frank W, Montclair Trust bldg
Moran Daniel, 144 Forest
Owen James, 442 Bloomfield av

Tailors.

Block Philip, 477 Bloomfield av
Brodsky Samuel, 12 Spring
Engdahl Anton, 35 Midland av
Giannetta Michael, 379 Bloomfield av
Harris Philip, 419 Springfield av
Hughes William, 517 Bloomfield av
Jackson Thos, 36 New
Jensen Theodore, 87 Forest
Johnson Carl, 303 Bloomfield av
Knibiehly Jos, 646 Bloomfield av
Palladino Pasquale, 24 Maple pl
Monaco Salvator, 561½ Bloomfield av
Pisano Felix, 678 Bloomfield av
Polefame John, Mt Hebron rd n Valley rd
Schait Frank, Bellevue av n depot
Snyder Nathan (ladies), 106 Walnut
Stolte Theodore B, 508 Bloomfield av
Weiss Benj (ladies), 94 Walnut
Ziegler August, 573 Bloomfield av

Telegraph Stations.

Western Union Tel Co, 441 Bloomfield av

Telephone.

Central Office N Y & N J Tel Co, 441 Bloomfield av

Theatre

Montclair Opera House, 397 Bloomfield av

Toys.

Wrensch Albert, 437 Bloomfield av
Young & Co, 510 Bloomfield av

WOO

Undertakers.

Beach George E, 446 Bloomfield av
Gallagher John H, 329 Bloomfield av
Keyler John D, 602 Bloomfield av

Upholsterers.

Bates Arthur G, 10 Spring
Becker John, 7 N Fullerton av
Charles Samuel, 411 Bloomfield av
Jacoletti Emanuel, 407 Bloomfield av
Kaestner Wm, Grove c Wildwood av
Keyler John D, 608 Bloomfield av
Moora Godfried, 210 Glenridge av
Poecker John, 397 Bloomfield av
Roth Adolph, 541 Bloomfield av
Valentine Stephen, 605 Bloomfield av
Williams Thomas A, 3 William

Veterinary Surgeons.

Bridge Phineas, 103-105 Walnut
Dull Van C, 26 Valley rd
Lehrman H J, 32 Lexington av, 15 Bay
McDonough James, 47 Portland av
Smith Raymond B, 292 Bloomfield av

Watchmakers and Jewelers.

Kern Edward C, 444 Bloomfield av
Henke August, 221 Glenridge av
Hesler Dennis, 106 Forest
Willis Theodore M, 539 Bloomfield av

Water Supply.

Montclair Water Co, 445 Bloomfield av

Wheelwrights.

Mockridge J D, 21 Greenwood av

Wigmaker

Raabe Chas, 519 Bloomfield av

Window Shades

Bates Arthur G, 10 Spring
Moora Gottfried, 210 Glenridge av
Rhoades Frank L, 5 Broad

Wood Turner.

Berner Charles, 146 Forest

BLOOMFIELD BUSINESS DIRECTORY

Copyright 1902, by J. H. Baldwin

Agents—Real Estate and Insurance.

Albinson James, 110 Newark av
Baxter Samuel H, 273 Glenwood av
Baxter Thomas B, 273 Glenwood av
Dodd Henry P, 205 Walnut
Edgerley & Gilson, Watsessing av n DL&WRR
McBriar Henry C, 304 Bloomfield av
McBriar Horace L, 304 Bloomfield av
McBriar James P, 304 Bloomfield av
Moffat F N, 15 Fairfield pl
Post Jacob G, 198 Liberty
Powers Chas W, 14 Linden av
Quinn Peter J, 24 Broad
Russell Arthur, 48 Washington; Bloomfield av c Ridgewood av
Russell Nathan, 48 Washington Bloomfield av c Ridgewood av
Stevenson William, 301 Franklin

Architects.

Bachlin Henry H, 24 Berkeley
Bancroft Francis W, 40 Beech
Cadmus Geo W, 30 Benson
Camp Fred T, 187 Broad; 17 State, NY
Capen John F, 784 Broad, Newark

Artesian Wells.

Hetzel Fred, 22 Race

Artists

Eaton Chas W, 50 Monroe pl
Slubley Helen A, 61 Belleville av

Bakers.

Bucher Frank C, 23 Broad
Day Abraham, 574 Bloomfield av
Day Wm, 451 Bloomfield av
Geib George, 44 Broad
Harrington Charles A, Linden av c Glenwood av

Banks.

Bloomfield National, Broad c Bloomfield
Bloomfield Savings, 7 Broad

Barbers.

Basilotta Sig, 121 Broad
Cupoli Victor, 280 Glenwood av
Ingold George H, 560 Bloomfield av
Leobold Frank, 476 Bloomfield av
Paspischil John L, 391 Broad
Poss John L, 391 Broad
Scherer Geo, 269 Glenwood av
Schneider Nicholas, 31 Broad
Soller John, 60 Dodd
Speni Chas, 421½ Bloomfield av
Stillwell Alex, 31 Washington
Zahnle Martin, 573 Glenwood av

Bicycles.

Bloomfield Machine Works, Glenwood av opp Henry
Smith Chas W, 25 Broad
Desent Philip & Co, 611 Bloomfield av
Downer Harry E, 20 Myrtle

Blacksmiths and Horseshoers.

Charles Arthur, 45 Berkeley av
Charles John L, Bloomfield av n Grove
Costigan Wm F, Incline Plane n Franklin av
Crease Samuel, 498 Bloomfield av
Dean Jeremiah, Glenwood av op Linden av
Dodd N H, 610 Bloomfield av
Kilroe Peter, Broad n Passaic av
Miller William, 363 Broad
O'Neil Edward F, 426 Bloomfield av
Palmer Milton, 648 Bloomfield av
Paxton H J & Son, 666 Bloomfield av
Reusing Egnetz, 173 Orange
Ritscher William A, 221 Glenwood av

Boot and Shoe Makers.

Batzle Charles C, 493 Bloomfield av
Batzle Philip, 308 Glenwood av
Crespy August, 555 Bloomfield av
Curto Tony, 208 Broad
Eggers Charles, 2 Orange
Glennon Daniel, 225 Liberty
Kessler William, 600 Broad
Myers Robt, 313 Glenwood av
Proto Natle, 107 Washington
Raperfort Charles, 316 Glenwood av
Rosenbaum Morris, 28 Washington
Scillio Michael, 424 Broad
Shoenthal Philip, 312 Glenwood av
Tinston William, 62 Willow
Wilhelm Sebastian, 293a Glenwoood av

Bowling Alleys.

Leuthausser Arthur, 699 Bloomfield av

Brake Shoes.

American Brake Shoe & Foundry Co, Glenwood av n depot

Brass and Silver Rolling Mills

Benson H H & F S, Belleville av c Sherman av
Ferguson Chas K, brass foundry, ft Crown
Ferguson John G,, brass foundry, ft Crown

BUI

The Matchless Light

. MADE BY . .

United Electric Co. of New Jersey

Builders.

Cadmus George W, 661 Bloomfield av
Garner & Sempier, 85 Bay av
Jacobus Richard D, 213 Ashland av
King Hugh, 16 Baldwin pl

Butchers.

Andrew Samuel A, 196 Montgomery
Bloch Leopold, 304 Glenwood av
Bloomfield Beef Co, Orange n Bloomfield av
Bode Albert, 35 Broad
Daniels Raymond H, 87 Montgomery av
Gussner Thomas, 136 Willow
Hallinan Bros, 380 Broad
Heckel Bros, 9 Broad
Jaeger John, 16 Maple
Murphy John T, 478 Bloomfield av
Myszkouski Valentine, 70 Mill
Roth & Co, 566 Bloomfield av
Slawenske Adolph, 104 Plane
Stern Sigmund, 19 Broad
Svenson Chas P, 417 Bloomfield av
Van Sant Nicholas, 88 Linden av
Wiessman Peter, 225 Broad

Butter Extractors.

United States Butter Extractor Co, Nelson

Cabinet Makers.

Brown John, 280 Maolis av
Keyler Frederick, 18 Oakland av

Carpenters and Builders.

Albinson James, 110 Newark av
Baldwin Benjamin F, 109 Franklin
Bitterle Alfred, Hendricks pl n Myrtle
Bland John, 24 Willow
Cadmus George W, 661 Bloomfield av
Cadmus Theodore, 104 Thomas
Callin & Peters, 19 Baldwin
Doremus Andrew Jr, Walnut ter
Fritz Augustus, People's Park
Griffith & Moore, 41 Orchard
Johnson Thomas, 131 Spruce

COF

Lockwood Chas M, 26 Henry
Lucas Charles, Paterson rd n Broad
Nicholl James T, 46 Ella
Raab William R, 75 Baldwin
Riker George, 276 Glenwood av
Spalding George, 235 Franklin
Vreeland John R, 518 Broad
Vreeland Lester O, 48 Harrison
Westervelt Samuel, 185 Washington av
Wilson Fred A, 36 Linden av

Carpet Weavers.

Nagel John, 486 Bloomfield av

Carriage Makers.

Baldwin Wm J, 662 Bloomfield av
Dodd Nathaniel H, 610 Bloomfield av
Rensing Egnetz, 416 Bloomfield av

Carriage Painters.

Putman H F, 363 Broad

Charcoal.

Monks Peter S, 18 New

Chemists, Mfg.

Fries Bros, Orange c Hill; 92 Read, NY
Gardner Edward W, 50 Broad
Gardner Robert H, 50 Broad
Gardner Robert W, 50 Broad

Cigar Manufacturer.

Aue Gustav F, 10 Thomas
Conlan J Richard, 300 Glenwood av
Essex County "Nickel In" Cigar Factory, 400 Broad
Garlock & Mishell, 276 Glenwood av
Zeppelin Charles, 384 Broad

Civil Engineers

Olmsted A H, Broad c Bloomfield av

Cloth Manufacturers.

Oakes Thomas & Co, Belleville av n Walnut

Clothing.

Barry Alex, 26 Oakland
Day W Halsey, 187 Broad
Loebel William, 295 Glenwood av

Coal and Wood.

Baldwin J W & Bros, 438 Broad
Baldwin S Grover, 80 Oakland av
Bloomfield Coal and Supply Co, 324 Glenwood av
Corby W B, 267 Glenwood av
Dodd Allison, 301 Belleville av
Edgesley & Gilson, Watsessing av c D L & W RR
Garrabrant Tunis, Broad op W Passaic av
Hummel George, 359 Broad
Murray Charles & Son, ft Fremont
Ogden & Cadmus, 550 Bloomfield av

Coffee

Jacobus John E, 99 Wall
Johnson Percy H, 630 Bloomfield av

CON

Confectioners.

Bradley Chas, 3 Watséssing av
Bucher F C, 24 Broad
Day Abraham, 574 Bloomfield av
Day Wm, 451 Bloomfield av
DeanMatilda Mrs, 1 Montgomery
Hedley Bridget Mrs, 328 Broad
Heuther Fred, 134 Orange
Jacobus Frederick, 383 Broad
Johnson Max, 75 Orange
Laitz Frederick, 14 Broad
Lozio Ambrocia, 4 Orange
Lozio Antonio, 421 Bloomfield av
McCadden Johanna T, 293 Glenwood av
Meinhart Barbara, Franklin av c Plane
Moglia John, 52 Washington
Moglia John, 284 Glenwood av
Monelli Francis, 24 Broad
Mortimer Benjamin, 144 Orange
Nells Winifred Mrs, 50 Prospect
Perry Dominic, 284 Glenwood av
Roworth Joseph G, 200 Montgomery av
Roworth William, 215 Montgomery av
Schaefer Christian, 149 Montgomery av
Sheridan Elizabeth, Belleville av c Spruce
Ward Sarah, 661 Bloomfield av

Contractors.

Ashley Hubert J, 161 Ashland av
Bruett Fred, 9 Linden av
Bruett Gustav, 9 Linden av
Burnette Wm T, Brookside pl n Bloomfield av
Callahan Martin J, 99 Thomas
Frederica Antoni, 225 Newark av
Kevitt Cornelius, Walnut ter
Maxwell Richard, 15 Clinton
McKenna Patrick, 327 Franklin
Pathe Owen M, 194 Thomas
Schouler Wallace W, 105 Hillside av
Towne Willard S, 51 Baldwin

Costumer.

Raab William J Mrs, 425 Bloomfield av

Dairies

Beardsley Wm, 105 Grove
Bowron T Preston, Morris la n Broad
Charles John, 45 Berkeley av
Fitzgibbon Ellen H, E Passaic av n Davey
Noll Valentine, Arlington av n DL&WRR
Noll John, 300 Bloomfield av
O'Brien George, Broad n Bay av
Stevens George L, Broad n Bellevue av
Zimmer Jacob, E Passaic av n Plane

Decorators

Brigs Wilmer A, Washington pl
Harrison John W, 103 Myrtle
Kimball F Eugene, 43 Grace
Peterson Geo, 29 Peloubet

Dental Supplies

Ward George N, Broad n Watchung av

Dentists.

Broughton John G, 15 Church; 28 W 39th, NY
Chitterling Nelson M, D D S, Broad c Bloomfield
Hamilton S C, D D S, 32 Broad

DRY

Dressmakers.

Brooks Virginia, 28 Peloubet
Barr Emma A C, 224 Broad
Bowron Freda G, 112 Broad
Cadmus Josephine Mrs, 104 Thomas
Coleman S W, 37 State
Cook Anna L and Catherine F, 162 Ashland av
Coons Eva, 10 Westcott
Davis Margaret, 14 Oakland av
Deuble Emma Mrs, 54 New
Donnelly Emma, 92 Montgomery av
Ferguson Sabara, 20 Liberty
Galloway Elmira, 224 Spruce
Gilson Catherine J, 50 Baldwin
Greene Jennie, Brookside pl
Hazzard Annie, 115 Washington
Hedges Minnie, 16 Orange
Jackson Jane E, 4 Almira
Jackson Nellie, 494 Bloomfield av
Kelly Mary J & Nellie, 22 Almira
Knoepler Addie M, Maolis av n Ashland av
La Baugh Sarah B, 373 Broad
Leu Bertha, 140 Orange
Maguire Mary J Mrs, 20 Orchard
Newman Cora E, 11 Baldwin
O'Hare Gertie & Mary, 108 Walnut
Quinn Teresa, 498 Bloomfield av
Rayner M E & E C, 71 Race
Robb Annie Mrs, 584 Bloomfield av
Robinson Mary, 272 Montgomery
Sandy Ada, 44 Race
Schrafenberg Margaret, 32 Orchard
Scheland Amelia, 26 Vine
Thornall Ada, 100 Myrtle
Van Riper Ada, 657 Bloomfield av
Van Winkle Sarah, 69 Montgomery av
Vesterman Maggie, 36 Thomas
Vliet Sivalla, 50 Locust av
Wahlgren Clara Mrs, 48 Myrtle
Waldron Mary, 25 Maple
Westwood Martha, 267 Spruce
Wheeler Addie L, 29 Park
Wheeler Celina, 43 Maple
Wilks Josephine, 161 Williamson av
Winnie C W, 16 Broad

Druggists.

Jamison John A, 145 Washington
Keyler Wm W, 322 Glenwood av
Lauffer Gustav A, 158 Orange
Rixstine Livingston E, 4 Orange
Saile J C, 178 Broad
Wood Geo M, 20 Broad

Dry Goods.

Baldwin J W & Bros, 436 Broad
Carter Fancy C, 16 Orange
Cohen Albert, 368 Broad
Colfax Wm, 170 Broad
Hall Robert Mrs, 75 Willow
Harris Bros, 50 Washington av
Lawrence John A, 295 Montgomery av
Loebel William, 295 Glenwood av
Macintosh Walter S, 318 Glenwood av
Meyers Robt, 313 Glenwood av
Raab Margaret, 423 Bloomfield av
Samuel Isaac, 186 Glenwood av
Spalding Walter S, 143 Orchard
Sugerman Wm, 186 Glenwood av
Williams Samuel A, 67 Monroe pl

ELE

Electricians.

Olsen A F, 118 Orange

Elevators

Sprague Electric Elevator Co, DL&WRR n Watsessing depot

Engineer.

Bloomfield Machine Works, Glenwood av opp Henry

Employment Offices

Eichels Mrs Mary, 118 Glenwood av

Expresses.

Bloomfield Montclair and New York, Samuel Grimshaw, prop, 275 Glenwood av
Meeker Albert Jr, Glenwood av n Bellevue av
United States, D L & W RR depot
Wells, Fargo & Co, Greenwood Lake depot

Fancy Goods.

Harris Bros, 50 Washington av
Loebel William, 295 Glenwood av
Young & Co, 1 Broad

Fertilizers

Miller Horace S, 147 Franklin

Fire-Escapes.

Murphy Edward I, 110 Newark av

Fire Insurance.

Baxter Thomas B, 273 Glenwood av

Fish and Oysters.

Drew James B, 319 Glenwood av
Heckel Bros, 9 Broad
Hopler Walter M, 579 Bloomfield av
Walker Wm C, 470 Bloomfield av

Florists.

Barth Johanna, 38 Barth
Beohme Frank, Watchung av n Broad
Chalois Peter G, 267 Liberty
Greeder Maria Mrs, 23 Fairview pl
Hibbins John A, 41 Myrtle
Rassbach John & Son, 324 Glenwood av

Flour, Feed and Grain.

Bloomfield Coal & Supply Co, 324 Glenwood av
Dawkins Lewis, 99 Montgomery av, 419 Bloomfield av
Edgerly & Gibson, Watsessing av c DL&WRR
Hallinan Bros, 380 Broad
Martin Chas W, 37 Broad
Ogden & Cadmus, 550 Bloomfield av

Foundries, Iron and Brass.

Ferguson C K, ft of Crown

HAR

Fruits and Vegetables.

Block Leopold, 304 Glenwood av
Botella John, 565 Bloomfield av
Buno Jos, 278 Glenwood av
Dawkins Lewis, 419 Bloomfield av
Heckel Bros, 9 Broad
Jaeger John, 16 Maple
Lozio Ambrocia, Orange c Dodd
Maxfield Jos B, 229 Franklin
Moglia John, 52 Washington
Monelli Francis, 24 Broad
Perry Dominic, 284 Glenwood av
Walker William, 470 Bloomfield av

Grocers.

Adams Mrs Alice, 299 Glenwood av
Albinson Thomas H, 462 Bloomfield av
Baldwin J W & Bros, 438 Broad
Beardsley Justus W, 270 Bloomfield av
Bruce Wm, 56 Hill
Cadmus Richard T, 595 Bloomfield av
Cameron Samuel, 51 Myrtle av
Coleman John, 49 Hickory
Colfax William, 170 Broad
Dawkins L, 419 Bloomfield av
Ellor James E, 56 Dodd
Freutline John, 248 Spruce
Gebhardt Valentine, 28 Lake
Glenon John I Mrs, 258 Montgomery av
Hall Robert, 75 Willow
Hallinan Bros, 380 Broad
Higines Bernard F, 176 Orange
Higgins Patrick, 104 Orange
Hilowitz Jacob, 182 Spruce
Jaeger John, 16 Maple
Johnson Max, 75 Orange
Linehan Richard, 166 Glenwood av
Lockwood Wesley S, 32 Broad
Lucas Charles, Paterson rd n Broad
Martin Charles W, 37 Broad
McCadden Johanna T, 293 Glenwood av
Meinhart Barbara, wid Chas, Franklin av c Plane
Olinger Barnet, 118 Willow
Reinheimer Joseph, 36 Broad
Rudolph Antone, Inclined plane n Franklin av
Scheuer & Co, 570 Bloomfield av
Schmidt Mrs Helena, 52 Myrtle
Sliner John R, 333 Franklin
Sugerman Wm, 186 Glenwood av
Ward Sarah, 661 Bloomfield av
Warzkiewicz Lawrence, 14 Second
Zeidler Frank A, 24 Belleville av

Halls

Central, Harris Bros, props, 50 Washington av
Dodd's Hall, Reuben N Dodd, prop, 287 Glenwood av

Hardware.

Aucott F C, 31 Orange
Langstroth Fred E, 11 Park pl
Langstroth Wm G, 288 Broad
Neefus Jas L, 117 Oakland av
Peloubet Jos A, 83 Linden av
Young William H, 313 Glenwood av

Harness Manufacturers.

Delhagen John N, 10 Broad
Spear & Co, Glenwood av n D L & W depot

HAT

Hat Manufacturers.

Ellor Bros & Hall, 12 Prospect
McCabe Patrick, 52 Washington

Horse Clippers

Downer Harry, 20 Myrtle

Horse Shoers.

Charles John L, Berkeley av n Bloomfield
Crease Samuel, 498, 499 Bloomfield av
Dean Jeremiah, Glenwood av op Linden av
O'Neil Edward, 426 Bloomfield av

Hotels.

American House, 15 Broad
Ashworth W, 92 Orange
Brady J Gilbert, Bloomfield av
Brookdale House, Wallace Lyons, prop, Broad n Bellevue av
Broad St. Hotel, Thos A Hallinan, 378 Brd
Essex, Ernest Raaflaub, prop, Bloomfield av c Washington
Hallinan Chas and Thos, 378-380 Broad
Leuthausser Arthur, 699 Bloomfield av
Petrein Julius, 10 Orange
Raab William J, 427 Bloomfield av
Raab's Hall and Hotel, 427 Bloomfield av
Railroad, John Kobff, 296 Glenwood av
Schwerdt Edward, 305 Glenwood av
Snyder Henry, 279 Glenwood av
Treiber Henry, 183 Bloomfield av
Washington Hotel, Clarence Smith, prop, Broad c Watchung av
Watsessing Hotel, Julius Petreins, prop, 10 Orange

Housefurnishings

Equitable Housefurnishing Co, 285 Bloomfield av
Macintosh Harry & Co, 320 Glenwood av
Young William H, 311 Glenwood av

Human Hair Goods.

Rushton Annie, 305 Glenwood av

Ice.

Ashbey Augustus, 163 Ashland av
Ashbey Geo W, 65 William
Essex Ice Co, Wm A Freeman, agt, 155 Thomas
Hall Abraham, 709 Bloomfield av
Hambacher Michael, Hendrick pl n Dodd
Higgins Michael N, 165 Orange
Mountain Ice Co, H W Bahrenburgh, mgr, Glenwood av n DL&WRR station
People's Ice Co, Howard W Freeman Jr, prop, 245 Glenwood av
Stonaker E E, 52 Willow
Swain & Schroeder, 64 Linden av

Incandescent Gas Lights.

National Light Supply Co, Orange

LIQ

Insurance.

Dodd Henry P, 205 Walnut
Essex County Mutual Insurance Co, 7 Broad
Marr E Gertrude, 97 Thomas
Metropolitan Insurance Co, 39 Broad
Prudential Insurance Co, Broad c Bloomfield av
Russell Nathan, 48 Washington av

Intelligence Offices.

Calvert Ellen Mrs, 549 Bloomfield av
Eiche Mrs Mary, 118 Glenwood av
Herrman Mrs Catherine, 295 Glenwood av

Iron

Hedden Eugene B, Mechanic n D, L & W depot

Jewelers

Crane Wm M, 318 Broad
Roubaud Addison W, 23 Maiden la

Justices of the Peace.

Cadmus Geo M, 36 Washington av
Hall William R, 27 Oakland av
Post Jacob G, 24 Broad
Van Winkle James G, Passaic av n Day

Label Printers.

National Label Press Co, 44 Myrtle

Laundries.

Acme, 988 Bloomfield av
Coleman Dominick, 47 Hickory
Gore John, 309 Glenwood av
Hoe Chas, 319 Glenwood av
Sem Charlie, 309 Glenwood av
Sing Charlie, 24 Broad
Wah Charles, 424 Bloomfield av
Wah Sam, 551 Bloomfield av
Wing Lee, 31 Washington
Wo Charlie, 424 Bloomfield av
Wong Chas, 16 Orange

Lawyers.

Barrett Halsey M, 19 Elm
Capen Bernard S, 376 Franklin
Dodd Amzi, 82 Broad
Dodd Wm S, 98 Broad
Gallagher Joseph D, Ridgewood av n Woodland av
Halfpenny Charles H, 29 Lawrence
Koecher Chas F, 285 Bloomfield av
Moore William D, 12 Austin pl
Oakes Edward, Lincoln c Hamilton rd
Pilch Frederick R, 78 Watsessing av
Pilch Henry G, 29 Lawrence
Rayner Edwin A, 258 Washington av
Richards Harry E, 159 Franklin av

Libraries

Tabord Inn Circulating Library, Geo M Wood, station agt, 20 Broad
Watsessing Free Library, 58 Dodd

Liquors.

Raab W J, 425 Bloomfield av
Snyder Henry, 279 Glenwood av

LIV

DIRECT-CONNECTED ELECTRIC MOTORS

No Waste in Belting or Shafting

United Electric Co. of New Jersey

Livery Stables.

Bloomfield Livery and Boarding Stables, 33 Washington av
Dodd R N, 287 Glenwood av
Standard Livery and Boarding Stables, 600 Bloomfield av

Lumber Dealers.

Murray Charles J, 177 Walnut

Machinists.

Bloomfield Machine Works, Glenwood av op Henry

Manicures.

Hardwick Ella R, 101 Montgomery av
Moore Miss Grace A, 38 State

Mackintoshes.

Newman Edward E, 11 Baldwin

Marble Workers.

Marble Novelty Co, Midland av n EO line

Masons and Builders.

Adams N B, 38 Linden av
Baldwin Amzi W, Berkeley av n Watsessing av
Brown Harry, 22 Williamson av
Brown John, 66 Montgomery av
Courter D V, 113 Glenridge av
Day Robert E, 265 Broad
Garner & Sempier, 85-89 Bay av
Griffith Edwin H, 25 Orchard
Grifith Eben L, 28 Smith
Jacobus Geo, 21 Pitt
Jacobus Richard D, 213 Ashland av
Van Rosson Wm, 599 Bloomfield av
Volmer Wm, Franklin av n Plane

Masons' Materials.

Edgerley & Gibson, Watsessing av c D, L & W R R
Ogden & Cadmus, 550 Bloomfield av

OIL

Massage

Hardwick Ella, 101 Montgomery av

Metal Novelties

Ungemar Charles E, 117 Orange

Milliners.

Bickler Kate, 32 Maple
Cook Kathleen, 162 Ashland av
Leu Mary, 140 Orange
Lust Mrs Juliette, 19 Broad
Rayner M E & E C, 77 Race

Mineral Water Mfrs.

North Fred J, 69 Myrtle

Music.

Berry J Wilbur, 98 Washington
Berstecher Mary, 52 New
Dodd Emma L, 37 State
Farrington Tillie, wid Adam, 79 Thomas
Francis Joanna Mrs, 85 Race
Frank Herman, 106 Willow

Music Teachers.

Albinson Mrs Fannie C, 110 Newark av
Berry J Wilmer, 98 Washington
Berstecher Mary, 52 New
Cadmus Mrs Ella, 190 Montgomery av
Dodd Emma L, 37 State
Hall Minnie, 75 Thomas
Herman Frank, 106 Willow
Lind Clara F, 13 Maple
Marvin Florence, 38 Bay av
Millener Cornelia, 259 Walnut
Shaw Grace L, 50 Monroe pl
Van Tassel Miss Anna, 91 Linden av
Young Caroline M, 630 Bloomfield av

Newsdealers.

Bradley Charles, 8 Watsessing av
Dancer Thomas L, 306 Glenwood av
Garloch & Mishell, 276 Glenwood av

Newspapers.

Bloomfield Citizen, published every Saturday, William A Ritcher, editor, 314 Glenwood av

Nurses.

Budd Kate E, 152 Thomas
Cunningham Julia, 14 Walnut ter
Johnson Caroline, 37 State
Newman Cora, 11 Baldwin

Oculists

Broughton, 15 Church, 345 Madison av, NY
Herring Chas F, 20 Washington av

Odorless Excavating.

Bruett Gustav, 9 Linden av
Moormann Frank H, 176 Grove

Oils and Lamps.

Coleman John, 49 Hickory
Hall Robert, 75 Willow

PAI

Painters.

Bruett Rudolph C, 43 Montgomery av
Eichorn Herman, 49 Lake
Fleischer Fred, 32 State
Harrison John W, 103 Myrtle
Krueger Edward F, 36 Lake
Lynch Matthew, 107 Willow
Peterson George, 29 Peloubet
Smith David W, 15 Spruce
Speer & Stager, 261 Montgomery av

Paints, Oils, Etc.

Aucott Fred C, 31 Orange
Edgerly & Gilson, Watsessing av c DL&

Paper and Paper Hanging.

Fleischer Fred, 32 State
Harrison John W, 105 Myrtle
Lynch Matthew, 107 Willow
Walker Abram S, 253 Spruce
Walker William F, 253 Spruce

Paper Manufacturers.

Diamond Mills, Incline Plane

Photographers.

Vollmer Henry, 563 Bloomfield av

Photographers' Supplies.

U S Aristotype Co, Charles c Delavan av

Physicians.

Bailey Charles H, 189 Liberty
Bull Wm H H, MD, 35 Park pl
Harris Henry C, 89 Hillside av
Murphy Mrs Jane Hammond, 110 Newark av
Pitt Lesse B, 207 Broad
Post Walter, MD, 424 Franklin
Shaul Fredk G, 64 Washington
Van Gieson Wm H, 395 Franklin
Ward Edwin M, 17 Park
Ward Gertrude, MD, 41 Park pl
White Wm H, 451 Franklin
Wolfe Jacob S, 57 Ella

Pickle, Catsup and Sauce Mfrs.

Walters Michael, 512 Broad

Pianos

Pease Piano Co, 19 West Park, Newark. See adv index

Pipe Organ Manufacturers.

Harrison L C & Co, Orange c Hill

Plumbers and Gas Fitters.

Ackerman Edgar D, 316 Glenwood av
Arthur & Stanford, 499 Bloomfield av
Ernest August Jr, 37 Spring
Fisher John H, 22 Maple
Griffith Elmer B and John E, 24 Osborn
Harvey May B, 457 Bloomfield av

SCH

Hoyt Charles E, 14 Broad
King Hugh D, 16 Baldwin pl
O'Brien Frank L, 37 Willow
Werner & Cogan, 577 Bloomfield av
Wissner Frank, 673 Bloomfield av

Post Office.

Heath Geo W, 26 Broad

Printers

Davis Wm H, 171 Liberty

Publishers and Printers.

Beets Merrill M, 38 Grace
Hulin S Morris, 29 Broad
Ritcher William A, 314 Glenwood av

Rolling Mills.

Benson H K & F S, Belleville av c Sherman av
Hudson Rolling Mill, M Benson, pres, Spruce n Beach

Roofer.

Ackerman Edgar D, 318 Glenwood av

Rubber and Belting.

Combination Rubber and Belting Co, Inclined plane n Franklin av

Rubber Goods

Holt Wm A, 47 Park av

Saddlery

Langstroth Fred E, 11 Park pl

Safety Pins.

Consolidated Safety Pin Co, 30 Farrand

Saloons.

Berman Israel, 364 Broad
Brady J Gilbert, Bloomfield av c Conger
Johnson Alfred, 20 Orange
Kelly Mrs Alicia, 554 Bloomfield av
Kobff John, 296 Glenwood av
Narchi Frank, 18 John
Parting William, 16 Prospect
Petrein Julius, 10 Orange
Raab William J, 427 Bloomfield av
Steenwerth Charles, 447 Bloomfield av
Stewart Margaret, 200 Glenwood av
Treiber Henry A, 183 Bloomfield av
Wade Peter A, 305 Glenwood av

Sand and Gravel.

Finan John, Ridgewood av n E O line

Saw Mill.

Morris Saw Mill, Frank Petit, prop, Mill

Schools

Fairview Public School, Berkeley av c Montgomery av
German Thelogical School of Newark, 55 Broad
Linder Wm H (telegraphy) 3 Broad

SEA



Sea Food.

Drew James B, 319 Glenwood av
Heckel Bros, 9 Broad
Hopler Walter M, 579 Bloomfield av

Sewing Machine Belts

Conroy Patrick J, 69 Spruce
Crisp James & Co, 463 Bloomfield av

Silk Manufacturers

Ampere Silk Works, Wm H Underwood, prop, 30 Orange
Jones Lawrence T, 24 Clarendon pl

Sporting Goods.

Smith Charles W, 25 Broad
Spear & Co, Homer B, mfr, 120 Liberty

Stationers.

Bradley Charles, 3 Watsessing av
Carver Walter S, 89 Spruce
Dancer Thomas L, 396 Glenwood av
Garlock & Mishell, 276 Glenwood av
Garrabrant David G, 76 Williamson av

Stair Builders.

Swainson George M, 226 Berkeley av

Steam and Gas Fitters.

Arthur & Stanford, 499 Bloomfield av
Ackerman Edgar D, 316 Glenwood av
Bloomfield Machine Works, Glenwood av op Henry
Ernest August Sr, 37 Spring

Stoves and Ranges.

Ackerman Edgar D, 316 Glenwood av
Arthur & Stanford, 449 Bloomfield av
Aucott F C, 31 Orange

Surveyors.

Bechlin Ernest, 24 Berkeley Heights
Olmstead A H, Broad c Bloomfield av

WOV

Tailors.

Abramowitch M, 29 Washington
Cohn Julius, 317 Glenwood av
Cordes Frederick, Charles n Cross
Curran Michael J, 542 Bloomfield av
Jaeger John, 9 Hill
Koppel P W, 30 Broad
Lindemeyer Gottlieb, 8 Westcott
Moses Max, 27 Broad

Telephone.

N Y & N J Tel Co, 228 Glenwood av
Montclair & Bloomfield Telephone Co, 324 Glenwood av

Tin and Sheet Iron Workers

Ernest August, 39 Spring
Grifiith Elmer and John E, 24 Osborn

Tobacco and Cigars.

Conlan Richard R, 302 Glenwood av
Gurloch & Mishell, 276 Glenwood av
Hedley Mrs Bridget, 328 Broad
Jacobus Frederick, 383 Broad
Waszkiewicz Lawrence, 14 Second
Zeppelin Chas, 400 Broad

Truckmen

Voorhees Louis C (public), 79 Race

Undertakers.

Hedden Chas M & Co, 72 Clinton
Keyler John G & Son, 556 Bloomfield av
McDougall Albert B, 453 Bloomfield av
Quinn Peter J, 24 Broad

Upholsterers

Keyler John G & Son, 558 Bloomfield av
Lehman A F W, 645 Bloomfield av

Vocal Teachers

Northrup Ella, 207 Broad

Veterinary Surgeon.

Harrison Wilfred F, 329 Broad
Saile J C, 178 Broad

Wall Paper.

Aucott Fred C, 31 Orange

Watchmakers and Jewelers.

Boyle M W, 16 Broad

Wheelwrights.

Baldwin William J, 662 Bloomfield av
Dodd N H, 610 Bloomfield av

Wines and Liquors

Snyder Harry & Son, 279 Glenwood av

Wool Merchants

Duncan John W, 27 Park pl

Woven Wall Fabrics

Wiggins Henry B Sons Co, DL&WRR n Watsessing depot

Governments,
Churches,
Societies

JOHN O'ROURKE

COAL

PARK AVENUE

ADJOINING GREENWOOD LAKE DEPOT

P. O. LOCK BOX 902 TELEPHONE 347

ORANGE, N. J.

MONTCLAIR

TOWN GOVERNMENT.

Council Rooms, Doremus Building.

Town Clerk—Harry Trippett, Room 9; Office hours, 8 to 10 A. M., 4 to 6 P. M.; Residence, 2 Forest st.

Board of Assessors—William M. Taylor, Chairman, Crawford Building, Bloomfield av; Residence, 20 N Fullerton av. Ernest C. Hinck. Robert B. Harris, Sec., 26 Spring; Residence, 26 Clifton av.

Collector of Taxes—Thomas H. Bouden; Room 5; Office Hours, 10 to 12 M., 4 to 6 P. M.; Residence, 44 Hawthorne pl.

Town Counsel—Edwin G. Adams; Residence, 73 Plymouth.

Town Surveyor—Frank W. Crane; Room 6; Residence, 70 Christopher st.

Town Physician—Dr. Jere A. Allis, 19 Fullerton av.

Town Treasurer—Silas Stuart; Room 3 Office Hours, 5 to 6 P. M., except Saturdays; Residence, Church st.

Chief of Police—Henry Gallagher.

Chief Fire Dep't—Morris F. Gardner.

Overseer of the Poor—Charles A. Marion.

Health Inspector—Marshall O. Leighton.

Superintendent of Sewers—Malcolm H. Smith; Room 9; Residence, 43 N Fullerton av.

Recorder—Henry Yost; Residence, 483 Bloomfield av.

Chief of Police—Henry Gallagher, Montague pl.

TOWN COUNCIL.

Councilman-at-large—D. D. Duncan.

Members—H. C. Hallenbeck, Chairman; C. Wilbur Sandford, Vice Chairman; H. Rollpiller, Fred M. Harrison, Henry V. Crawford, Charles King, C. Van Cleaf, Ora B. Gould, James A. Durning.

STANDING COMMITTEE.

Finance and Audit—Van Cleaf, F. M. Harrison.

Law—F. M. Harrison, Van Cleaf, B. V. Harrison, Alworth.

Roads and Sewers—Bishop, Crawford, Cornell.

Poor—Alworth, Van Cleaf, Bishop.

Police—B. V. Harrison, Cornell, Alworth.

Water—Cornell, F. M. Harrison.

Fire—Alworth, Bishop, Cornell.

Street Lighting—Crawford, Bishop, Lehrman.

Street Opening—Lehrmann, F. M. Harrison, Crawford, Bishop.

Excise—Van Cleaf, B. V. Harrison, F. M. Harrison.

Franchises—Crawford, Alworth, B. V. Harrison, Bishop.

Commissioners of Appeals— A. B. Van Geisen, First Ward; Chas. L. Bush, Second Ward; Robert C. Ryerson, Third Ward; H. H. Biddulph, Fourth Ward.

Commissioners of Sinking Fund—David F. Merritt, John H. Parsons, Andruss B. Howe, Sec.; ex-officio, Silas Stuart, J. C. Van Clief.

BOARD OF EDUCATION.

1900-1902.

First Ward—M. S. Wilson, Samuel J. Holmes, Henry F. Torrey.

Second Ward—Benj. V. Harrison, Edwin B. Goddell, Chas. I Reeves.

Third Ward—Benjamin Graham, John R. Livermore, Arthur Horton.

Fourth Ward—Michael J. Reynolds, John Blondell, Jr., Chas. R. Truex.

Edwin B. Goodell, Pres.; Henry F. Torrey, Vice Pres.; Edward Madison, Sec. and Business Manager; Asst. Supervisor Elementary Grades, S. Eldora Eldridge.

Cedar St. School No. 4—Elvira Carver, Prin.

Central School Nos. 2 and 3—Randall Spaulding, Prin.; Mrs. Jane Williams and Anna E. Van Handlyn, Janitresses.

Chestnut St. School No. 6—M. C. Clifton, Prin.; Edward Crossman, Janitor.

High School No 1, Orange av—Randall Spaulding, Prin.

Montclair Heights School No. 8—Edith V. Gillette, Prin.; Jacob Newman, Janitor.

Mt. Hebron School No. 7, Bellevue av—J. W. Thompson, Prin.; Jas. Lockwood, Janitor.

Maple Av School No. 5—S. Minnie Wiggins, Prin.; W. T. Conklin, Janitor.

Commissioners of Assessments—Wm. M. Taylor, Ernest C. Hinck, Pres.; Robt. B. Harris. Meets on call at 7 Doremus Building.

BOARD OF HEALTH.

Pres., D. D. Duncan; Sec., Dr. R. P. Francis; Dr. Jas. S. Brown, Moses N. Baker, Raymond B. Smith, Marshall O. Leighton, Inspector. Meets 2d and 4th Tuesdays in Board of Health Rooms, 38 Spring.

FIRE DEPARTMENT.

Chief—Morris F.Gardner.

Clerk—Andrew F. Smith.

Assistant Engineers—Theo. E. Jones, John Picken.

Fire Committee—Thos. P. Alworth, L. L. Bishop, Geo. Cornell.

Regular meeting last Thursday of each month in Town Council Chamber, at 467 Bloomfield av.

FIRE ORGANIZATIONS.

Association of Exempt Firemen of the Town of Montclair—Organized November 24, 1891. Incorporated December 12, 1891. Headquarters, Truck House, 647 and 649 Bloomfield av. Quarterly meetings fourth Tuesday in February, May, August and November.

Bell Tower, Bloomfield av n Valley rd, back of Truck House.

Cliffside Hose Co. No. 4, Valley rd n Bellevue av—Organized February 7, 1888. Incorporated February 5, 1889. P. O. addres, U. M. Regular meetings first Monday of each month. Annual meetings first Monday in February; House, Bellevue av, Upper Montclair. Foreman, Harry E. Harris; Sec., C. W. Gulick.

Excelsior Hose Co. No. 2—Harrison av c Cedar. Organized March 24, 1887. Incorporated June 3, 1888. Meets at 298 Orange rd. Regular meetings first Tuesday in each month. Annual meeting March 24. Foreman, Wm. T. Penn; Sec., J. O'Brien, Jr.

Montclair Hook and Ladder Co. No. 1, Bloomfield av c Valley rd—Organized November 28, 1882. Incorporated April 24, 1883. Regular meetings are held on the fourth Monday of each month. Annual meetings fourth Monday in December. Headquarters, Truck House, 647 and 649 Bloomfield av. Foreman, P. G. Farrell; Sec., Frank Morehead.

Montclair Hose Co. No. 1, Bloomfield av c Valley rd—Organized March 24, 1887. Incorporated December 28, 1887. Meets third Monday of each month at Hose House, 653 Bloomfield av. Annual meeting third Monday in December. Foreman, J. C. Pier; Sec., Geo. Keller.

The Relief Association of the Montclair Fire Department—Organized and incorporated September 7, 1883. Reincorporated September 14, 1885. Meets Bloomfield av c Valley rd.

Washington Hose Co. No. 3, Bloomfield av n Elm—Organized August 9, 1887. Incorporated January 6, 1888. Regular meetings first Friday in each month. Annual meeting first Friday in December at Hose House, 251 Bloomfield av. Foreman, John Beocker; Sec., John J. Doyle.

Telephone alarms can be sent through the Central Office to Police Station. Long Distance Telephone No. 67; Local Telephone No. 40. But all alarms should be sent for from the nearest box if prompt service is required.

FIRE ALARM SIGNALS.

16—Bloomfield av c N Fullerton av
17—Bloomfield av east of N Willow st
18—Bloomfield av west of Grove st, (Hose 3.)
23—Orange rd c Hillside av
25—Bloomfield av c S Mountain av
26—Bloomfield av east of Valley rd (Hose 1)
27—St. Luke's pl op the High School
32—Erwin Park
34—Central av op William st
35—Van Vleck st west of Mountain av
36—Midland av c Montague pl.
38—Midland av c Chestnut st
42—Walnut st west of Christopher st.
43—Walnut st east of Forest st
44—Forest st c Chestnut st
45—Park st c Walnut st
52—Glen Ridge av c Bay st
53—Bloomfield av c New st
54—George c Sherwood av
56—Grove st c Claremont av
61—Orange rd op Ward pl
62—Cedar st at school
63—Orange rd c Elm st
64—S Fullerton av c Hawthorne pl
65—Orange rd c Cross st
67—Elm st c Lexington av
71—S Mountain av and Llewellyn rd
72—Harrison av c Tichenor pl
73—Harrison av c Llewellyn rd
74—Harrison av c Orange rd
75—S Mountain av head of Dike al
76—Harrison av south of Gates av
81—Bellevue av and RR crossing. (Hose 4, U. M.)
82—Valley rd c Watchung av
83—Park st c Bellevue av (U. M.)
84—Grove st c Watchung av
85—Valley rd c Little Falls rd (U. M.)
86—Park rd c Inwood av (U. M.)
87—Valley rd c Mt Hebron rd (U. M.)
92—Bloomfield av c Highland av
93—Upper Mountain av c Watchung av

First Alarm—Box number, four rounds.
Second Alarm—Box number repeated four times in addition to first alarm.
Third alarm—Exempt call (6-6-6), followed by box number four times.
Special telephone alarm to Police Station only.

SPECIAL CALLS.

All alarms, except first, and all special calls are sent out only by the engineer in charge.

1 Electricians' test.
2 Working test, 9 P. M.
2 (After alarms), dismiss companies at house.
3 Back taps.
1-2 Police.
1-2-3 Ambulance.

SPECIAL COMPANY CALLS.

1-3-1 Montclair Hook and Ladder Co. No 1.
1-3-4 Cliffside Hose Co. No 4.
1-4-1 Montclair Hose Co. No. 1
1-4-2 Excelsior Hose Co. No. 2.
1-4-3 Washington Hose Co. No. 3.

N. B.—Unless followed by a box call once, or having been preceded by a fire alarm, response will be made at all special calls to bell tower.

CHURCHES.

Christian Union Congregational—Cooper av bet Park and Northview av, Upper Montclair. Rev. Howard S. Bliss, Pastor, Bellevue c Northview av. Clerk of Church, L. L. Howe. Services—Sundays, 11 A. M. and 8 P. M.; Sunday School, 9.45 A. M.; Prayer Meeting, Wednesday, 8 P. M.; Young Peoples' Meeting, Sunday, 7 P. M.; Junior Christian Endeavor Meeting, Friday, 3.30 P. M.

Church of the Immaculate Conception—Fullerton av c Munn. Rev. Joseph F. Mendl, Rector, 30 Fullerton av—Sundays, Masses at 6.30, 8.45 and 10.30 A. M.; Sunday School, 3 P. M.; Vespers, 7.45 P. M.

Church of the Immaculate Conception School—Sister Agnes de Sales, Prin. Munn c Cottage.

First Baptist—Fullerton av op The Crescent. Pastor, Rev. C. D. Case; Church Clerk, F. F. Brown, 31 Forest st. Services—Sundays, 10.30 A. M. and 7.30 P. M.; Sunday School, 12 M.; Prayer Meeting, Wednesday, 8 P. M.; Young People's Meeting, Monday, 8 P. M.

First Church of Christ, Scientist—Meets at Herald Hall, 211 Glenridge av, Sunday services, 10.45 A. M.; Sunday School, 12 M.

First Congregational—Fullerton av c Plymouth. Rev. A. H. Bradford, D. D., Pastor, 11 Plymouth; Clerk of Church, Elliott Marshall. Services—Sundays at 10.30 A. M. and 4.30 P. M.; Sunday School at 12 M.; Young People's Meeting, 7.30 P. M.; Prayer Meeting, Wednesday, 8 P. M.

First Presbyterian—Bloomfield av c Church. Clerk of Session, C. W. Sandford, 188 Claremont av. Services—Sundays, 10.30 A. M. and 7.30 P. M.; Sunday School, 12 M.; Young People's Meeting, Sunday, 6.45 P. M. Devotional Meeting, Wednesday, 8 P. M.

Grace Presbyterian—Chestnut c Forest. Rev. Edward P. Payson, Pastor, 52 Christopher. Services—Sundays, 10.30 A. M., 12 M, and 7.30 P. M.; Wednesdays, 8 P. M.

Methodist Episcopal—N. Fullerton av. Rev. J. Y. Dobbins, D. D., Pastor, 134 Park. Services—Sundays, 10.30 A. M. and 7.30 P. M.; Sunday School, 2.30 P. M.; Epworth League, 8.30 P. M.; Prayer Meeting, Wednesday, 8 P. M.

Montclair Heights Dutch Reformed, 7 Valley pl, U. M.—Rev Chas. W. Gulick, D. D., Minister. Services—Sunday, Worship, 10.30 A. M., 7.45 P. M.; Sunday School, 11.50 A. M.; Prayer Meeting, Wednesday, 8 P. M.;

Pilgrim Church, Congregational, 128 Bloomfield av—Wm J. Paske, Pastor, 10 Union. Sunday Services—Bible School at 3 P. M.; Public Service at 730 P. M.; Prayer Meeting, Thursday evening at 8 o'clock.

St. Cassian's Catholic—Norwood av c Lorraine av. Rev. Jos. F. Mendl, Rector, 30 Fullerton av. Sunday Mass at 8.30 and 10.30 A. M.; Sunday School at 9.30 A. M. Attended from St. Bonaventure's Monastery, Paterson, on Sundays.

St. James Episcopal—Valley rd c Bellevue av, Upper Montclair. Rev. John G. Fawcett, Rector, Oakwood av n Valley rd. Services—Sundays, 7.30, 10.30 A. M. and 4.30 P. M.; Holy days, 7.30, 9.30 A. M.; Fridays, 9.30, 10 A. M. and 4.30 P. M.

St. John's Church—Montclair av c Chestnut. Rev. Claudius Room, Rector. Services—Sunday, 11 A. M., 4.30 P. M.; Communion first and third Sundays, 11 A. M., other Sundays, 7.30 A. M.; Holy days, 9 A. M.; Sunday School, 3.30 P. M.

St. Luke's Episcopal—Fullerton av c Union. Rev. Fred. B. Carter, Rector, 61 Church. Services—Sundays, 11 A. M. and 7.30 P. M.; Sunday School, 9.45 A. M.; Holy Communion, first Sunday in the month, 11 A. M.; other Sundays, 7. 30 A. M.

St. Mark's Methodist Episcopal—194 Bloomfield av. Rev. J. H. Blake, D. D., Pastor. Services—Sundays, 10.45 A. M. and 7.45 P. M.; Sunday School, 3 P. M.; Prayer Meeting, Wednesday, 8 P. M.; Epworth League, Monday, 8 P. M.; Young People's Meeting, 4.30 P. M.;

Swedish Baptist—N. Erick Nelson, Pastor. Services—Sunday, preaching 4 P. M.; Sunday School, 3. P. M.; Tuesday, preaching, 8 P. M.; Thursday, Young People's meeting, 8 P. M., in First Baptist Church, S. Fullerton av. Preaching at Herald Hall, Glen Ridge av, Sunday, 8 P. M.

Swedish Lutheran—200 Glenridge av. Rev. Chas F, Sandahl, Pastor, Glenridge av c Forest. Services—Sunday, preaching, 10.30 A. M. and 8 P. M.; Sunday School, 12.15 P. M. Prayer Meeting, Thursday, 8 P. M.; Y. P. S. and English preaching, 1st Sunday of each month.

Trinity Presbyterian (Free Church)—Claremont and Midland avs. Rev Orville Reed, Pastor; Parsonage, 74 Midland av. Services—Sundays at 10.30 A. M. and 7.30 P. M.; Sunday School, 12.10 P. M.; Young People's Meeting, Sunday, at 6.45 P. M.

Unity—S. Fullerton av n Bloomfield av. Arthur H. Grant, Minister. Residence, 18 Crescent. Sec of Church, Mrs. Frank A. Hall. Services—Sundays, 11 A. M.; Sunday School, 9.45 A. M. Seats Free.

BANKS.

Bank of Montclair, 491 Bloomfield av. Pres., Benj. Graham; Vice Pres., Thos W. Stephens; Cashier, E. H. Holmes; Directors, Stephen W. Carey, Thos. Russell, Philip Doremus, Benjamin Graham, Edward G. Burgess, Paul Wilcox, Jasper R. Rand, John R. Livermore, Frederick J. Drescher, Edwin B. Goddell, Abraham Bussing, Benjamin Strong, I. Seymour Crane, J. E. Williams, T. W. Stephens, Morgan Wilcox Ayres.

Essex Title Guaranty Co., 491 Bloomfield av. Capital, $50,000. Pres., Edwin B. Goodell; Vice Pres., Harry M. Cole, Sec. and Treas., Wm. Whitney Ames; Directors—Harry M. Cole, Henry D. Crane, Edwin B. Goodell, Whiting G. Snow, Benj. Graham, Edward H. Holmes, Morgan Wilcox Ayres.

Montclair Savings Bank—Organized 1893; 491 Bloomfield av. Pres., Philip Doremus; Vice Pres., Thos. W. Stephens; Treas., H. D. Crane; Counsel, Edwin B. Goodell. Managers, John R. Livermore, William H. Ketchum, William Y. Bogle, I. Seymour Crane, Philip Doremus, Edward Madison, Andrus B Howe, John S. Carlson, W. Lou Doremus, Cyrus B. Crane, Hugh Gallagher, Edwin B. Goddell, J. Edgar Williams, Chas. I. Reeves, Henry D. Crane, C. Alexander Cook, Charles W. Anderson, Thos. Russell, Stephen W. Carey, Thos W. Stephens, Samuel C. G. Watkins.

Montclair Trust Co—430 Bloomfield av. Pres., Benj. Carter; Vice Pres., W. I. Lincoln Adams; Sec., Wm R. Hadwin, Jr.; Treas., A. B. Frey; Directors—W. I. Lincoln Adams, C. W. Anderson, R. M. Boyd, Jr., Benj. Carter, J. H. Connor, I. Seymour Crane, Henry V. Crawford, A. L. Cross, Stephen Francisco, Wm. Felisinger, G. D. Finlay, F. T. Gates, F. M. Harrison, N. T. Porter, Jr., Chas. S. Shultz, Chas. A. Williams, A. B. DeCamp, Joel Jenkins.

BENEVOLENT

House of Sisters of Charity—Sister Stella, Superior, 33 Cottage pl.

Montclair Children's Home Assn—Pres., Mrs. Stephen W. Carey; Vice Pres., Mrs. Mary S. De Bevoise; Treas., Mrs. F. J. Drescher; Rec. Sec., Mrs. Benj. Graham; Cor Sec. Mrs John R Howard; Matron, Miss Kate Blunk; Managers—Mrs. Amory H. Bradford, Mrs. Kirke Brown, Mrs. S. W. Carey, Mrs. Arthur H. Churchill Miss Harriet Cooper, Mrs. T. J. Crowell, Mrs. Dwight P. Cruik-

shank, Mrs. Mary S. DeBevoise, Mrs Fred. J. Drescher, Mrs. Wm. Dykes, Mrs. Geo. D. Finlay, Mrs. Wm. Farmer, Mrs. Benj Graham, Mrs. Chas. A. Hutchings, Mrs. John R. Howard, Mrs. Geo. S. Jellerson, Mrs. Harry Littlejohn, Mrs. Wm. Miller, Mrs. J. Soutter Porter, Mrs. Shepherd Rowland, Mrs. A. D. Sheridan, Mrs. Geo. Simpson. Mrs. John N. Solomons, Mrs. S. Augustus Sewenarton, Mrs. Wilson Smith, Mrs. E. T. Wilkinson, Mrs. John T. Weeks.

Mountainside Hospital—Pres., Mrs. H. C. Newell; Vice Presidents—Mrs. H. M. Lloyd, Miss J. D. Davis, Mrs. F. W. Dorman; Sec., Mrs. William H. White; Cor. Sec., Mrs. F. S. Benson; Treas., Mrs. W. H. Power; Board of Governors—Mrs. E. E. Bond, Mrs. J. R. Bradler, Mrs. T. S. Benson, Mrs. A. S. Badgley, Mrs. C. H. Bailey, Mrs. H. M. Barrett, Mrs. E. W. Baldwin, Miss K. B. Dalrymple, Miss J. D. Davis, Mrs. C. D. DuBois, Mrs. F. H. Gibbens, Mrs. Chas Hungerford, Mrs. F. S Hyatt, Mrs. H. C. Harris, Mrs. J. L. Johnson, Mrs. E. P. Mitchell, Mrs. H. C. Newell, Mrs. Allan Nichols, Mrs. H. R. Norris, Mrs. W. H. Power, Mrs. F. H. Presby, Mrs. S. K. Pugh, Mrs. Talbot Root, Mrs. Jay Lee Smith, Mrs. E. C. Seward, Miss Emily Schultz, Mrs. John Van Winkle, Mrs. Jos. Van Vlick, Miss E. Van Lennep, Mrs. W. H. White, Mrs. Theo Ward, Miss C. T. Weeks, Mrs. H. M. Lloyd.

St. Vincent's Foundling Asylum, 45 Elm—In charge of Sisters of Charity, Sister M. Justine, Superior.

INSTITUTION.

Town Improvement Association—Pres., Mrs. Clarence W. Butler; First Vice Pres., Mrs. A. H. Bradford; Second Vice Pres., Mrs. Wilson W. Smith; Rec. Sec., Miss R. B. L. Wingfield; Cor. Sec., Miss Lena Schroeder, 198 Orange rd.; Treas., Mrs. Frank A. Hall. Chairmen of Committees—Street, Mrs. Sarah S. Joslin; Sanitary, Mrs. Jas. A. Ryan; Ways and Means, Mrs. M. F. Reading; Humane, Mrs. A. C. Studer; Railroad, Miss K. Wingfield; Preservation of Natural Beauties, Mrs. G. N. Davie; Prevention of Cruelty to Children, Mrs. A. C. Studer; Parks, Mrs. Sarah S. Joslin; Press, Mrs. Emil Stehli; Entertainment, Miss Kate Conradt; Children's Auxiliary, Mrs. H. B. Baker; Prevention of Cruelty to Animals, Mrs. Robt. Weir.

LABOR.

Masons' Assn—Meets first and third Wednesdays, at 17 Midland av.

Painters' Assn—Meets every Friday, at 17 Midland av.

Plumbers' Assn—Meets first and third Tuesdays at 17 Midland av.

United Brotherhood Carpenters and Joiners, Local No. 429—Meets 2d and 4th Tuesday, at 550 Bloomfield Av.

RELIGIOUS.

Young Men's Christian Assn of Montclair, 540 Bloomfield av—Pres., C. I. Reeves; Vice Pres., J. G. MacVicar; Sec., F. H. Amerman, 98 Midland av; Treas., E. V. Cary; Directors, Wm. Wallace, Franklin Ferris, G. Welwood Murray, A. S. Badgley, T. S. Gladding, S. Wright, Jr., A. C. Harris, W. I. L. Adams, N. Dwight Wyman, C. N. Anderson, G. S. Jellerson, Percy Allan, Benj. V. Harrison, Alfred J. Crane.

SECRET AND BENEVOLENT.

Alturist Society, 213 Glenridge av—Pres., Mrs. M. E. Swenarton; Vice Pres., Mrs. F. Reading; Sec., Mrs. B. F. Carter; Treas., Mrs. J. I. Harris; Supt, Miss Julia D. Clark.

American Legion of Honor—Meets second and fourth Fridays of each month at 548 Bloomfield av. Commander, A. E. Cutts; Sec., S. Frank Jacobus; Treas., John F. Meyer.

Catholic Benevolent Legion, Father Street's Council No. 83—Organized 1884. Meets second and fourth Wednesday of each month in Cranley's Hall, 17 Midland av. Pres., Michael Sullivan; Sec., John Eckmann, 138 Bloomfield av; Treas., Hugh Brady.

Catholic Knights of America, Branch 426—Organized 1886. Meets second and fourth Monday of each month at Parochial Sshool. Pres., John Glennon; Vice Pres., John H. Jennings; Financial Sec., Jos. H. Cavanaugh; Rec. Sec., John Kotze; Treas, John Kane.

Crystal Lodge No. 244, I. O. O. F. Meets every Monday evening at 550 Bloomfield av.

Foresters of America, Court Montclair No. 66—C. R., Bernard M. Corcoran; Rec. Sec, Daniel Donohue; S. W., Jas. Boyle; J. W., Edward Coughlan. Meets at Tegakwita Hall, Munn c Cottage.

Golden Cross Commandery No. 582—Organized May, 1894. Meets second and fourth Fridays in each month in Good Templars' Hall. Noble Commander, Mrs. Sophia Jackson; Vice Noble Commander, Mrs. B. G. Sims; Past Noble Commander, Mrs Lucy J. Dodd; Keeper of Records, A. Howard Dodd; Time Keeper of Records, B. G. Sims; Supreme Deputy, Isaac A. Dodd, 3 Walnut pl.

Improved Order of Heptasophs, Montclair Conclave No, 261—Past Archon, Wm M. Glover; Archon, John W. Lacour; Provost, Geo. D. Dodd; Sec., W. Lou Doremus, 47 N. Fullerton av; Treas., W. K. Thomas; Financier, Thos E. Brook. Meets first and third Mondays in month in Assembly Hall, Times building.

Knights of Honor, Montclair Lodge, No. 2638—Organized December 22, 1881. Meets first and third Tuesdays in each month at Montclair, Times Hall, 444 Bloomfield av. Dictator, Hamilton Taggart; Vice Dictator, Max A. Rateau; Asst. Dictator, Robt. W. Wallace; Reporter, Robert O. Wilson, 29 Montclair av; Fin. Reporter, Jas B. Peir; Treas., Jacob Harris.

Loyal Additional Benefit Association, Clairmont Council, No 51—Meets first and third Fridays of each month in Arcanum Hall, Bloomfield av c N. Fullerton av. Treas., Chas. A. Kimball, 189 Union; Collector, Aug. C Corby.

Montclair Athletic Club (Social)—Valley rd n Club. Pres., John Reynolds; Vice Pres., H. S. McClure; Treas., F. L. Tuthill; Sec., I. A. Tuthill, 64 Upper Mountain av; Fin Sec., H. I. Hall; Capt., W. P. Hadwen, Jr. Board of Governors—I. N. Rudgers, J. P. Wheeler, W. H. Milnor, E. G. Burgess, Jr., A. S. Williams, O. H. Sawyer, W. P. Berrien.

Montclair Club, 22 Church—Pres., Chas. D. Thompson; Vice Pres., Chas. M. Hustis; Treas., Robert M. Boyd, Jr.; Sec., Arthur H. Bissell. Directors—Edwin A. Bradley, Jos. Van Vleck, Edward G. Burgess, Dexter N. Force, Chas. D. Thompson, Fred. Engle, Chas. M. Huestis, Geo, W. Murray, Frank H. Presby, Geo, H. Russell, Robert M. Boyd, Jr., W. I. Lincoln Adams.

Montclair Council No. 421, Royal Arcanum—Chartered December 11, 1879. Meets second and fourth Tuesdays in each month in Arcanum Hall, Doremus Building. Regent, L. L. Bishop; Sec., W. K. Thomas, 2 Walnut pl; Treas., Geo W. Fisher.

Montclair Lodge No. 144, F. & A. M.—Organized 1875. Meets first and third Tuesdays in each month in Arcanum Hall. W. M., Jos. A. Berger, Jr.; S. W., Edward H. Holmes; J. W., J. W. Gustav Haller; Treas., William L. Doremus; Sec., A. B. Howe, 34 Spring.

Mountainside Council No. 1,420, Royal Arcanum—Organized 1892. Regent, Frank D. Reilly; Vice Regent, Albert H. Wallace; Sec., Chas. F. Littlejohn; Treas., A. Van Gieson; Collector, Wm. B. Jacobus.

St. Patrick's Alliance, Branch No. 3, District No 4—Pres., Jas. Kennedy, Vice Pres., Torence Dean; Rec., Sec., Jas. Monaghan; Fin. Sec., Patrick McDonald; Treas., Thos. Mahoney. Meets second and Fourth Thursdays of each month at Cranley's Hall, 17 Midland av.

St. Patrick's Alliance of America, Branch No 3, District No 4—Pres., Wm J. Eddy; Vice Pres., Jos Kennedy; Fin. Sec., Patrick McDonald; Rec. Sec., Jas Monahan; Treas., Thos. Manning. Meets Second and fourth Thursdays at Cranley Hall, 17 Midland av.

Watchung Lodge No. 134, I. O. O. F.—Organized 1869. Meets every Thursday evening in Montclair Times Building, Bloomfield av. N. G., F. T. Conley; V. G., Alexander Murdock; Rec. Sec., Peter P. Haring; Cor. Sec., H. M. Romer; Treas., W. H. Delhagen.

TEMPERANCE.

W. C. T. U.—Organized 1883. Meets second and fourth Mondays of each month in the Y. M. C. A. Building at 3 P. M. Pres., Mrs. Leonora Parker; Honorary Vice Pres., Mrs. H. M. Shelton; Vice Presidents, two ladies from each church in Montclair; Cor. Sec., Mrs. J. J. Van Horne, 100 Midland av; Rec., Sec., Mrs. S. L. Reeves; Treas., Mrs. P. H. Edmunston. The work of the W. C. T. U. is divided into several departments, each having a superintendent.

MISCELLANEOUS.

Montclair Building and Loan Assn—Meets first Monday evening in each month at 548 Bloomfield av. Pres., Edward N. Benham; Vice Pres., I. Seymour Crane; Sec., C. Alexander Cook; Treas., Jos. A. Howe; Solicitor, Edwin B. Goodell.

Montclair Camera Club—Pres., Levi W. Halsey, M. D.; Vice Pres., I. Seymour Crane; Sec., Wm. B. Smith; Treas., Henry Laug.

Montclair District—Essex and Hudson Gas Co, 559 Bloomfield av. C. L. Nelson, Mgr.; Wm R. Causbrook, Cashier.

Montclair Dramatic Club—Pres., A. E. Bostwick; Sec and Treas., Wm. B. Palmer, Harrison av.

Montclair Water Company—Office, Morris Building, Bloomfield av c Glen Ridge av; Pumping Station. Watchung av. Pres,, Whiting G. Snow; Supt., A. H. Snow, 30 N. Willow; Inspector and Foreman, Jos. Jennings; Engineer, Louis Galloway; Night Watchman, John Galloway.

Outlook Club of Montclair—Pres., Paul Wilcox; Sec. and Treas., C. D. Dubois; Residence, 14 Walden pl.

Society of the Daughters of the Revolution, Montclair Chapter—Organized January, 1893. Meets monthly at the homes of its various members. Regent, Miss Florence Osgood Rand; Vice Regent, Mrs. Clark F. Summer; Sec., Miss Susan Ogden Clark, 108 Orange rd; Treas., Mrs. Abram P. Haring; Registrar, Mrs. Jas M Trimble.

GLENRIDGE.

BOROUGH GOVERNMENT.

Mayor—Abijah R. Brewer.

Chairman of Council—Arthur J. Lockwood.

Councilmen—John W. Knight, D. Howard, Standish, Fred A. Sheffey, W. A. Fuller, E. N. Bristol.

Borough Clerk—Clarence Place.

Tax Collector—F. S. Benson.

Assessor—H. L. Johnstone.

Overseer Poor—John K. Williams.

Board of Health—Pres., H. C. Harris, M. D.; Sec, H. K. Benson; F. C. Osterhout, Chas. T. Howe, Thos G. Smith; Health Officer, John A. Brown.

Board of Education—Pres., H. C. Newell; Clerk, Wm Ford Upson; Dr. H. C. Harris, T. M. Nevius, T. K. Benton, Jas. C. Dayton, E. E. Wright, H. L. Johnstone, Prin. John R. Morey.

Fire Dep't—Chief Eng., John H. Mylod; Ass't Eng., Peter Larkin.

Glenridge Firemen's Relief Assn—Board of Representatives, Pres., G. B. S. Mead; Vice Pres., E. A. Moss; Sec., W. E. Smith; Treas., J. A. Brown, D. H. Standish, Patrick Higgins.

Lincoln Hook and Ladder Co. No 1—Pres., D. H. Standish; Vice Pres., E. A. Moss; Sec., M. E. Smith; Treas., L. Best; Foreman, H. Mahoney; Asst Foreman, J. O. Newell.

Glenridge Borough Hose Co. No. 1—Pres., Michael Webb; Vice Pres., H. Vandershaus; Sec., E. Halloran; Treas., Patrick Mylod; Foreman, Patrick Higgins; Asst Foreman, Gabriel Grohe.

Glen Ridge Building Association—Incorporated 1885. Pres., E. P. Mitchell; Vice Pres., Robert S. Rudd; Sec and Treas., A. R. Brewer, 35 Highland av. Directors—R. G. Thomas, J. D. Gallagher, R. B. Davis and the four head officers.

Glen Ridge Congregational—Ridgewood av c Clark. Rev. Elliott W. Brown, Pastor, 8 Hillside av. Services—Sundays, 10.45 A. M.; Sunday School, 12 M., Young People's Prayer Meeting, 7 P. M.; Prayer Meeting, Thursdays, 8 P. M.

Glen Ridge Library—Pres., Mrs. H. C. Newell; Vice Pres., Mrs. E. P. Mitchell; Sec., Mrs. M. G. Belloni; Treas., Mrs. C. V. White; Librarian, Miss Eunice Wilson. Board of Directors—Mrs, H. S. Chapman, Mrs. H. C. Harris, Mrs. J. B. Webb, Miss C. Hobart, Mrs. F. P. Reed, Mrs. W. F. Upson. Mrs. E. E. Wright, Mrs. Edward Powers, Mrs. Talbot Root, Mrs. Elliott W. Brown.

Glen Ridge M. E. Chapel—Highland av c Glen Ridge av. Sunday School at 3 P. M.

Glen Ridge Club—Pres., R. G. Thomas; Sec., G. W. Hulsart; Treas., T. G. Smith. Governing Committee—R. G. Thomas, G. W. Hulsart, H. H. Uhler, T. W. Langstroth; E. E. Slocum, T. G. Smith, E. G. Neuell.

Golf Club of Glen Ridge, Oxford n Ridgewood av—Pres., Edward F. Slayback; Vice Pres., Dr. Wm. R. Broughton; Treas., B. Richmond Jacobs; Sec., Clarence Place; Chairman Green Committee, Chas. S. Sherman; Chairman House Committee, Thos. G. Smith; Chairman Tournamant Committee—Clarence Place; Professional, John Hobens; Steward, Chas. L. Petterson.

Pocassett Tribe No. 218, Improver Order Red Men—Sachem, Chas. H. Philbrick; Prophet, Morris Snyder; Senior Sagamore, John Bland; Junior Sagamore, John E. Stott; Chief of Records, John G. Weden; Keeper of Wampum, Ernest Raalaub. Meets every first and third Wednesday at Raab's Hall, 425 Bloomfield av.

William S. Pierson Post No. 58, G. A. R. Organized 1881. Meets second Wednesday in every month in Central Hall, 50 Washington. Commander, Uriah Seeley; Adjutant, George M. Cadmus, 36 Washington av; Quartermaster, George W. Way; Chaplain, Theodore Cadmus.

BLOOMFIELD.

TOWN GOVERNMENT.

Assessors—Samuel H. Baxter, Chairman; Seymour P. Gilbert, Clerk; Henry P. Dodd.

Collector—J. H. Hardcastle.

Town Clerk—Wm. L. Johnson, 27 Broad.

Overseer of the Poor—Adam Lind.

Township Physician—Dr. J. S. Wolfe.

Township Treasurer—Harry L. Osborne.

Township Counsel—Charles H. Halfpenny.

Chief Engineer Fire Dep't—Bernard F. Higgins.

Superintendent Fire Alarm Telegraph—A. F. Olsen.

Superintendent of Public Works—Harry Cooper.

Recorder—Jacob G. Post.

Sewer Inspector—Thos. F. Cadmus.

Police Justice—Lewis M. Collins.

Surveyor—A. H. Olmsted.

First Ward—Wm. Douglass Moore, Chairman.

TOWN COUNCIL.

Chairman— Geo. Peterson.

First Ward—Herbert C. Farrand, Wm. Douglas Moore, J. M. Walker, W. F. Harrison.

Third Ward—Frank N. Unangst, John R. Conlon.

Regular meetings of the Council first and third Mondays in each month at 8 P. M.

Town Council Rooms, Office of Collector and Clerk, Bloomfield av c Broad.

STANDING COMMITTEES.

Auditing—Walker and Unangst; Finance and Arrears of Taxes—Conlan and Harrison; Fire—Unangst and Farrand; House, Printing and Stationery—Walker and Conlan; Legal and Franchise—Moore and Conlan; Lighting—Farrand and Unangst; Maps and Surveys—Farrand and Moore; Police—Unangst and Walker; Poor—Harrison and Walker; Public Grounds and Tree Planting—Farrand and Walker; Roads and Gutters—Conlan and Harrison; Sidewalks and Crosswalks—Moore and Walker; Sewers—Conlan and Moore; Water—Harrison and Farrand.

BOARD OF EDUCATION.

Superintendent of Schools—Wm. E. Chancellor, 80 Beach st, Bloomfield, N. J.

Chairman, Thos. Oakes; Clerk, Wm. A. Baldwin.

First Ward—Frank B. Stone, Joseph F. Vogelius, Chas. F. Kocher.

Second Ward—William A. Baldwin, Thos. Oakes, Dr. Wm. R. Broughton.

Third Ward—Fred. R. Pilch, Chas. W. Martin, Dr. Jacob S. Wolfe.

Instruction—F. R. Pilch, W. R. Boughton, M. D.

Building—Chas. W. Martin, Frank B. Stone.

Finance and Supplies—W. A. Baldwin, Chas. F. Kocher.

Maintenance—J. F. Vogelius, Dr. Jacob S. Wolfe.

STANDING COMMITTEES.

Instruction—Pilch, Broughton; Buildings—Martin, Stone; Finance and Supply—Baldwin, Kocher; Maintenance — Voleus, Ellor; Board of School Estimate — Thos. Oakes, F. R. Pilch.

Bloomfield High School—Broad c Belleville av. Miss Ella Draper, Prin.

Berkeley Public School— Bloomfield av n Hill.

Brookside School—Essex av c Baldwin. L'Arvilla Martin, Prin.

Centre Primary—Liberty n Park. Mary M. Draper, Prin.

Brookdale—Broad. Mary L. Ellinwood, Prin.

Fairyiew—Berkeley av c Montgomery av. Ida E. Robinson, Prin.

Watsessing—Glenwood av c Prospect. Thos. Agnew, Jr., Prin.

BOARD OF HEALTH.

Pres., Dr. Edward M. Ward; Wm. S. Dodd, T. Howell Johnson, Allen Andrew, John F. Capen.

Registrar and Sec., Wm. L. Johnson; Health and Sanitary Inspector, Seymour P. Gilbert.

Regular meeting of the Board on third Thursday of each month at 8 P. M.

BOARD OF TRADE.

Pres., Thos McGowan.

Standing Committees—Membership—Wm. Biggart, Chairman; John N. Delhagen, Godlove C. Seibert, Wm. R. Sutphen, Harry C. Osborne. Railroad Interests—Theo. H. Ward, Chairman; David Oakes, Harry E. Richards, Matthew McCroddan, Alfred H. Edgerly. Manufacturing—Dr. R. H. Cornelison, Chairman; H. G. Taube, R. H. Thompson, Edward D. Farmer, N. Harvey Dodd. Taxes and Valuations—Chas. W. Martin, Chairman; Frank B. Stone, Robt. E. Day, Jas. H. Moore, Edward D. Ward. Sewerage and Drainage—John A. Lawrence, Chairman; John R. Conlan, M. N. Higgins, Jesse C. Greene, Thos. Halinan. Buildings—John F. Capen, Chairman; Jos. M. Main, Chas R. Underwood, W. R. Raab, John Newton. Municipal Affairs — Allison Dodd,

Chairman; F. R. Pilch, Silas P. Cummings, W. R. Boughton, David G. Garrabrant. Internal Trade—Wm. A. Baldwin, Chairman; F. J. Ogden, Chas Ferguson, Geo. M. Wood, Jos. Reinheimer. New Industries— Chas. J. Murray, Chairman; Jos. H. Dodd, E. S. Kidder, Geo. Peterson, Peter J. Quinn. Suburban Homes—Chas. F. Vogelius, Chairman; Chas. L. Seibert, Thos Agnew, Fred M. Davis, Henry B. Sheldon. Legal—Chas. H. Halfpenny, Chairman, S. P. Gilbert, W. A. Ritscher, W. L. Johnson, F. E. Langstroth.

FIRE DEPARTMENT.

Chief Engineer, Bernard F. Higgins; First Ass't Engineer, Chas. H. Ashley; Second Ass't Engineer, Wm. H. Walker; Third Ass't Engineer, Wm. R. Raab; Supt. Fire Alarm Telegraph, New York and New Jersey Telegraph Co.

Fire Dep't, Glenridge Borough—Chief Engineer, John H. Mylod; Ass't Chief, Herbert C. Newell, Jr.

Active Hose Co. No. 2—Meets first Thursday each month at Hose House No. 2. Foreman, Victor Weeden; Asst. Foreman, Patrick Higgins; Pres., Victor Weeden; Vice Pres., Thos. Fawcett; Sec., Chas. Durning; Treas., Frank O'Brien.

Essex Hook and Ladder Co. No 1—Meets second Tuesday each month at 282 Glenwood av. Pres., Lewis Dawkins; Vice Pres., C. W. Powers; Sec., J. Milton Unangst; Treas., Chas. H. Johnson; Foreman, Frank N. Unangst; Ass't Foreman, Nicholas Van Sant; Clerk, C. T. Coggeshall; Chaplain, Rev. E. A. White. Truck House, Glenwood av n D., L. & W. R. R. Depot.

Excelsior Hose No 3—Meets first Friday each month at Hose House No. 3. Foreman, Wm. Morris; Asst. Foreman, Geo. Rober; Pres., Chris. Buck; Vice Pres., Fred. Jacobs; Sec., Chas G. Bierwiler, 542 Bloomfield av; Fin. Sec., Henry Meinhart; Treas., J. Fred Florus.

Firemen's Relief Association—Pres., W. L. Johnson; Vice Pres., E. Eichhorn; Sec., and Treas., T. Howell Johnson.

Glen Ridge Firemen's Relief Association —Pres., Gilbert B. S. Mead; Vice Pres., Chas. W. Dayton; Sec., Wm. E. Smith; Treas. and Collector, John A. Brown. Members of the Board of Visitors for three years. John W. Stewart, Peter Farley. Meets at Fire Department quarters, Herman n Bloomfield av.

Lincoln Hook and Ladder Co. No. 1— Pres., D. H. Standish; Vice Pres., E. A. Moss; Sec., J. H. Burkhalter; Treas., Orton Brewer; Foreman, Harry Mahoney; Asst. Foreman, Clarence Graham.

Phoenix Hose Co. No 1—Meets first Wednesday of each month at Hose House No. 1. Foreman, Wm B. Douglas; Asst. Foreman, Walter O' Neil; Pres., Chas Douglass; Vice Pres., Frank C. Bucher; Treas., Philip Batzle; Rec. Sec., Archie M. Heath. Hose House, Glenwood av op Truck House.

FIRE ALARM SIGNALS.

18—Austin pl and Tremont.
19—Newark av and Harrison.
22—Montgomery av and John.
23—Park av and State.
24—Franklin and Montgomery av.
25—Park pl and Monroe pl.
26—Liberty and Spruce.
27—Montgomery av and Williamson av.
28—Orchard and G. L. R. R. Station.
29—Franklin and Berkeley av.
35—Bloomfield av and Liberty.
36—Washington av and Glenwood av.
37—Bloomfield av and Orange.
39—Bloomfield av and Watsessing av.
43—Broad and Bay av.
44—Franklin av and Bay av.
45—Broad and James.
47—Broad and Maple.
48—Belleville av and Oak.
49—Belleville av and Williamson av.
62—Ella and Delaware av.
63—Linden av and Ashland av.
66—Washington av and Thomas.
67—Glenwood av and Linden av.
68—Prospect and Willow.
69—Orange and D. L. and W. Station.

One tap—Broken circuit.

Two taps—Testing system.

Three taps—Back taps (fire under control).

Location of keys indicated by signs over boxes. In case of fire, open box and pull down hook once only and close door. Never give second alarm without orders from officer in charge.

CHURCHES.

Ascension Chapel of Christ Church—In charge of Rev. Edwin A. White. Sunday School, 3.30 P. M.; evening service, 7.30 P. M.; Holy Communion, second Sunday in month at 9.45 A. M.

Bloomfield First Presbyterian—At the head of the Park. Rev. Geo. Louis Curtis, Pastor, 23 Park pl. Services—Sundays, 10.30 A. M. and 7.45 P. M.; Sunday School, 12 M.; Supt. Sunday School, Harris H. Uhler; Organist, Fred A. Hoschke; Prayer Meeting, Wednesdays at 8 P. M.; Society of Christian Endeavor in the Parish House, Sunday, 7 P. M.

Brookdale Baptist—Rev. I. Brittan, Pastor. Services—Sunday School, 2 P. M.; Preaching, 3.15 P. M.; Christian Endeavor, 8 P. M.; Prayer Meeting, Wednesday, 8 P. M.

Christ Episcopal—Bloomfield av c Park av. Rev. Edwin A. White, rector, 680 Bloomfield av; Sec. of Vestry, Geo. W. Hulsart. Services—Sundays, 8 and 11 A. M. and 7.30 P. M.; Sunday School, 3 P. M.; Celebration of Holy Communion, every Sunday, 8 A. M.

Church of the Sacred Heart, Roman Catholic, Broad c Liberty—Rev. J. M. Nardiello, Pastor, 76 Broad; Sexton, Thos. Moran. Services—Sundays, Masses at 6.30, 8.30 and 10.30 A. M.; Sunday School, 3 P. M., Vespers, 3. 30 P. M.

First Baptist, 1 Washington av—Rev. Chas A. Cook, Pastor, 32 Oakland av; Clerk of Church, Franklin A. Stone. Services— Sundays, 10.30 A. M. and 7.30 P. M.; Sunday School, 12 M.; Prayer Meeting, Thursdays, 8 P. M.; Young People's Meeting, Tuesday, 8 P. M.; Lord's Supper, first Sabbath morning of each month.

German Presbyterian—Park av c State. Rev. Ferdinand O. Zesch, Ph. D., Pastor; Clerk of Session, the pastor. Services— Sundays, 10.30 A. M. and 7.30 P. M.; Sunday School, 2.15 P. M.; Prayer Meeting, Tuesdays, 8 P. M.; Young People's Meeting, Fridays, 8 P. M.; Y. M. C. A., Thursday evening at 8 P. M.

Glenwood Av Mission, branch of Baptist Church—Services—Sunday, 3.30 P. M., 7.45 P. M.; Wednesday, Mothers' Meeting, 7.30 P. M.

Montgomery Chapel—Sunday School Services at 3 P. M.; Church Services at 7.30 P. M.

Park M. E., Broad c Park—Rev. Chas. S. Woodruff, D. D., Pastor; Recording Steward, Lewis Dawkins. Services—Sundays, 10.30 A. M. and 7.30 P. M.; Sunday School, 12 M.; Epworth League Prayer Meeting, Sunday evening, 7 o'clock; Prayer Meeting, Thursday evenings, 8 o'clock.

St. Paul's Evangelical—Myrtle st, Watsessing—Rev. Geo. J. Roessler, Pastor. Services—Sundays at 11 A. M. and 7.30 P. M.; Sunday School, 10 A. M.

Silver Lake Chapel, Franklin c Belmont av—Sabbath Services—Sunday School, 3 P. M.; Preaching, 7.45 P. M.; Prayer Meeting, Wednesday evenings at 8 o'clock.

Stone House Plains Reformed, Bellevue av n Brookdale, Brookdale—Rev. W. E. Bogardus, Pastor; Clerk of Church, Thos. C. Van Reyper. Services—Sundays, 10.45 A. M. and 8 P. M; Y. P. S. C. E. at 7.15 P. M.; Sunday School, 940 A. M.; Prayer Meeting, Wednesdays, 8 P. M.

Union Baptist, Portland pl—Rev. J. C. Lane, Pastor. Services—Sunday Preaching, 11 A. M. and 7.45 P. M.; Sunday School, 3 P. M.; Prayer Meeting, Wednesday evening.

Union Colored Baptist—Meets at 31 Broad. Rev Washington Foster, Pastor; residence, Orange. Services—Sunday, 11 A. M. and 8 P. M.; Sunday School, 3 P. M.; Prayer Meeting, Wednesday, 8 P. M.

Watsessing M. E., Lawrence c Dodd—Rev. Peter G. Blight, Pastor. Services—Sundays, 10.30 A. M. and 7.30 P. M.; Sunday School, 2.30 P. M.; Epworth League, Sunday, 6.45 P. M.

Westminster Presbyterian, Franklin c Fremont—Rev. Geo. A. Paull, Pastor, 391 Franklin; Clerk of Session, Geo. A. Paull. Services—Sundays, 10.30 A. M. and 7.45 P. M.; Sunday School, 12 M.; Young People's Prayer Meeting, Sunday, 6.45 P. M.

NEWSPAPERS.

Bloomfield Citizen (Independent)—Wm. A. Ritscher, Jr., Editor and Proprietor. Published every Saturday. Office, 302 Glenwood av. $2.00 per year.

SOCIETIES.

American Council No. 53, Loyal Additional Benefit Assn—Councilor, Geo. A. Zabriskie; Vice Councilor, R. B. Zabriskie; Orator, G. B. S. Mead; Past Councilor, Samuel H. Groser; Recorder, S. C. Hamilton, D. D. S.; Collector, Geo M. Wood; Treas., Wm. L. Johnson; Chaplain, Wm. Krennel; Marshal, W. L. Gilbert; Guardian, J. H. Hardcastle; Sentinel, F. H. Baker. Meets second and fourth Tuesdays at Central Hall, 50 Washington.

Aurora Lodge No. 8, K. of L. of P.—Pres., Augusta Raab; Vice Pres., Kathleen Fornhoff; Sec., Joseph Buck; Fin. Sec., Geo. Baumler. Meets second and fourth Mondays at 425 Bloomfield av.

Aurora Lodge, 1327, K. and L. of H.—Protector, Gottlieb Mack; Sec., Joseph Buck; Fin. Sec., Geo. Baumler; Treas., Mrs. Wm. J. Raab. Meets second and fourth Mondays in each month in Raab's Hall, Bloomfield av.

Bloomfield Building and Loan Assn, 27 Broad—Organized and incorporated January 1886. Meets second Monday in the month, 27 Broad. Pres., Nathaniel H. Dodd; Vice Pres., Stephen Tydeman; 2d Vice Pres., J. G. Keyler; Sec., J. Banks Reford; Treas., Chas. W. Martin. Directors—Jas Crisp, Jr., Philip Batzle, F. Storms, Jr., 1901; Geo. Heath, 1902; Wesley S. Lockwood, A. H. Olmsted, Lewis Dawkins, 1903.

Bloomfield Cemetery Company—Organized 1853. Pres., Edward G. Ward; Sec. and Treas., Henry P. Dodd, 205 Walnut. Directors—Jas. C. Beach, Thos. Oakes, E. G. Ward, G. Lee Stout, Allison Dodd, Henry P. Dodd.

Bloomfield Conclave No. 268, Improved Order of Heptasophs—P. A., Cyrus F. Pierson; Archon, Leonard C. Haskell; Provost, Geo. Ellor; Sec., Lewis Dawkins; Treas., A. H. Olmsted; Prelate, J. Everett Brown; Inspector, Harvey D. Harrison; Warden, Amzi W. Dalhagen; Sentinel, Wilbur H. Harrison. Meets second and fourth Wednesdays at Central Hall, 50 Washington.

Bloomfield Council No. 78, Catholic Benevolent Legion of Bloomfield—Pres., F. B. Dailey; Vice Pres., Jas. F. Woods; Sec., F. L. O'Brien, 36 Lake; Collector, J. O. Glennon, 18 Pine; Treas., J. A. Honan; Marshal, B. A. Higgins; Orator, Chas. P. Woods; Guard, Thos J. North; Chaplain, Rev. Jos. M. Nardiello. Meets second and fourth Tuesdays at Catholic Lyceum, 683 Bloomfield av.

Bloomfield Council No. 960, Royal Arcanum—Organized 1886. Meets first and third Fridays of each month in Central Hall. Regent, Wm. E. Stagg; Vice Regent, J. Herbert Wood; Sec., J. Howard Hardcastle, 24 Fremont; Treas., Frank H. Baker; Collector, Dr. S. C. Hamilton.

Bloomfield Lodge, No. 40, F. and A. M.—W. M., A. W. Potter; S. W., J. J Thompson; J. W., Geo. Peterson; Treas., J. R. Micheal; Sec., Geo W. Cadmus, 30 Benson; S. D., Wm. Douglass Moore; J. D., Jos. Cliff. Meets 1st and 3d Wednesdays at Masonic Hall, 313 Glenwood av.

Bloomfield National Bank, Bloomfield av c Broad—Organized 1889. Pres., Thos. Oakes; Vice Pres., Wm. A. Baldwin; Cashier, Lewis K. Dodd; Counsel, Harry E. Richards. Directors, G. Lee Stout, Leonard Richards, Thos. Oakes, Wm. A. Baldwin, Edward G. Ward, David Oakes, Jas. C. Beach, Henry P. Dodd, Wm. Colfax, Lewis K. Dodd.

Bloomfield Savings Institution, 7 Broad—Pres., Wm. H. White; Vice Pres., John Sherman; Sec. and Treas., Jos. H. Dodd.

Court Bloomfield Centre No. 3220, I. O. O. F.—C. R., Dr. J. C. Saile; Sec., Chas. G. Bierwieler, 542 Bloomfield av; Fin Sec., Fred Storm, Jr. Meets second and fourth Thursdays at 50 Washington.

Eastern Star Lodge No. 570, K. and L. of H—Organized 1882. Protector, Mrs. McDougal; Fin. Sec., Mrs. E. Astrophe; Sec., Wm Hoffman; Treas., T. R. Stevens. Meets second and fourth Fridays of each month in Raab's Hall.

Endowment Rank, Section 706, K. of P.—Pres., Geo. W. May; Vice Pres., Jas. W.

Crisp; Sec and Treas., Eli Harris, 50 Washington st; Medical Examiner, Dr. J. S. Wolfe. Meets at notice.

Essex County Building and Loan assn of Bloomfield—Organized 1885. Assetts, Oct., 1901, $429,516.79. Pres., Geo. Peterson; Vice Pres., Frank B. Stone; Sec., Fred E. Langstroth; Treas., Chas. L. Seibert; Solicitor, Fred R. Pilch. Meets third Tuesday of each month at Essex County Building and Loan Building, 36 Broad.

Essex County Mutual Insurance Co., 7 Broad—Chartered 1844. Pres., John H. Van Winkle; Sec., J. H. Dodd. Annual meeting of members for election of directors, second Monday in January, Broad c Bloomfield av.

Eureka Lodge No. 46, Knights of Pythias Chancellor Commander, Samuel A. Andrew; Vice Chancellor, Geo. B. Nuttman; Keeper of Records and seal, Jos. Weden. Meets every Tuesday evening at Central Hall, 50 Washington.

Excelsior Lodge No. 2342, Knights of Honor—Organized 1881—Meets first and third Wednesday of every month at Central Hall, 50 Washington. Dictator, John Baran; Vice Dictator, Wm. E. Moore; Reporter, J. Fred Bertstecher, 52 New; Treas., Chas. M. Robotham; Financial Reporter, Geo. M. Cadmus.

Fernwood Home, Essex av n Baldwin—Pres., J. T. Sproull; Vice Pres., Rev. C. A. Cook; Rev. A. E. Krigwin, Rev. A. E. Harris; Rec. Sec., Lew F. Cronk; Cor. Sec., J. W. Babbit; Treas, W. H. Howard, 161 Penn. av, Newark.

First Ward Republican Club—Pres., Harry L. Osborne; Vice Pres., Jas C. Brown; Sec., Chas H. Madole, 36 Williamson; Treas., J. Howard Hartcastle. Meets at 27 Broad.

Free Public Library, 73 Church—Pres., Wm. E. Marcus; Sec. and Treas., Dr. Richard C. Newton; Librarian, S. Augusta Smith; Board of Trustees—David D. Duncan and Edwin B. Goodell, ex-officio; Wm. E. Marcus, Dr. Richard C. Newton, Robert M. Boyd, Jr., Robert H. Dodd, Rev. A. H. Grant. Library open for distribution of books daily from 9 A. M. to 5 P. M.; Saturdays, 7 to 9 P. M. Reading room open daily from 9 A. M. to 5 P. M.; evenings 7 to 10. Holidays and Sundays, 2 to 6 P. M.

Garfield Circle, Brothers of the Union, No. 19—Chief Washington, Wm. J. Hodder; Chief Jefferson, Jos. L. Wright; Chief Franklin, Edwin F. Downer; Register, Jas. Robb; Treas., John Schofield. Meets second and fourth Thursdays at 50 Washington.

General Grant Council, No. 116, Daughters of Liberty—Councillor, Mrs J. Everetts; Associate, John Beardsley; V. C., Miss E. Bland; Associate, Mrs. J. Hayter; Guide, Mrs. N. Causbrook; Fin Sec., D. B. Hoyt; Treas., Elizabeth E. Westervelt. Meets first and third Wednesday at Central Hall, 50 Washington.

German Theological School—Pres., Rev. David R. Frazer, D. D.; Vice Pres., Rev. Elijah R. Craven, D. D., LL. D.; Sec., Rev. Julius H. Wolff; Treas., F. Wolcott Jackson.

Improved Order of Heptasophs, Conclave No. 268—Organized June, 1893. Meets in Upper Central Hall every second and fourth Wednesday in each month. Past Archon, C. F. Pierson; Archon, L. C. Haskell; Sec., Lewis Dawkins, 340 Franklin; Treas., A. H. Olmsted.

Independent Order of Odd Fellows, Olive Branch Lodge No. 51—Organized 1847. Meets every Monday evening at Central Hall, Bloomfield Centre. Noble Grand, Wm. B. Douglas; Vice Grand, Otto Peterson; Rec. Sec., John McDonald; Fin. Sec., Wm. Hoffman; Treas., N. Harvey Dodd; Warden, Chas. E. Bassell.

James T. Boyd Council No. 244, Jr. O. U. A. M. Meets every Thursday at 312 Glenwood av. Adolf Weimar, Rec Sec.

Job Haines Home for Aged People, Watsessing c Bloomfield avs—Pres., David R. Frazer, D. D.; Vice Pres., Rev. Davis W. Lusk; Sec., Caleb L. Woodruff; Treas., Frederick Frelinghuysen, Trustees. Wm. Fairlie, David R. Frazer, D. D., Frederick Frelinghuysen, Elisha B. Gaddis, James S. Higbie, Davis W. Lusk, Frederick M. Lyon, Wm. McKenzie, Wm L. Smith, Chas. G. Titsworth, Caleb L. Woodruff, Archibald M. Woodruff, Geo. B. Callen, Louis Lelong.

K. U. V. Friendshafts Bund, 295 Glenwood av—Pres., Henry Schwartz; Vice Pres., Fritz G. Fleischer; Sec., Geo. S. Fornoff, 84 Belleville av; Fin. Sec., Peter Fornoff, Jr.; Treas., John Meuser; Finance Committee, Herman Blaschke, Edward Krueger, Carl Diekfeld. Meets at 295 Glenwood av.

Madrigal Society—Pres., D. G. Garabrant; Vice Pres., Theo. H. Ward; Sec., Miss Amy Wood; Treas., S. C. Hamilton; Librarian, Crawford P. Smith.

Montgomery Band—Pres., Wm. C. Goodwin; Vice Pres., Wm. Kitchell; Sec., Chas. E. Ritcher; Treas., A. Birch; Conductor, Geo. E. Beescheim; Drum Major, O. D. Henell.

Olive Branch Lodge No. 51, I. O. O. F.—N. G., J. L. Smith; V. G., Chas. E. Bassell; Rec. Sec., Wm. McLane, Fin. Sec. F. B. Finch; Treas, N. H. Dodd. Meets every Monday at 50 Washington.

Owl Bowling Club—Pres., Arthur Leuthausser; Vice Pres., Peter Wade; Sec., Jos. Reinheimer; Treas., Chas. Bucher; Sergt-at-arms, Augustus Ashbey; Capt., Leobold Block; Alley Committee, Herman Leuthauens, Thos. Powers, Augustus Ashbey. Finance Committee, George Peterson, John Vogt, Edward Schwert. Meets every second Monday at 701 Bloomfield av. Bowling every Thursday night.

Phil Kearny Council No. 35, National Provident Union—Pres., Jos. Matthews, Jr.; Vice Pres., Chas. Schiener; Treas., M. Snyder; Sec., Samuel J. Hayer; Collector, Fred Storms, Jr. Meets first and third Mondays at Central Hall, 50 Washington.

Prudential Insurance Co of America (Branch)—Bloomfield av c Broad. Jesse C. Green, Supt.

Second Ward Republican Club—Pres., P. B. Gahs; Vice Pres., C. F. Hummell; Second Vice Pres., John Bickler; Fin. Sec., H. F. Bickler; Rec. Sec., W. A. Murath; Treas. Frank Gahs, Jr.; Trustees—T. E. Hayes, P. B. Gahs, C. F. Hummell, H. F. Bickler, W. A. Murath.

Tabard Inn Library, 20 Broad—Geo M. Wood, station agent.

Washington Tent No 4, K. O. F. M.—Commander, Geo. Hunt; Lieut. Com., O. Othame; Record and Finance Keeper, A. F. Chace; Chaplain, Noah Hampson; Physician, J. S. Wolfe; Master-at-Arms, M. W. Boyle. Meets second and fourth Fridays at 50 Washington.

Watsessing Free Public Library—Organized 1844, incorporated 1886. Pres., C. H. Halfpenny, 29 Lawrence; Vice Pres., Alfred H. Edgerly; Sec., Henry Graff; Treas., Isaac Derby; Librarian, Edward M. Bailey. Library open every Friday afternoon between three and four o'clock, and every evening except Sundays and holidays from seven to nine o'clock. Meets at Library second Wednesday in each month.

Women's Christian Temperance Union, 23 Washington—Pres., Miss Sarah J. Bancroft; Treas., Mrs. Andrew Clubb; Rec. Sec., Mrs. John R. Gillman; Cor. Sec., Mrs. C. Van Wagner, 21 Spruce. Regular meetings first and third Tuesday of each month.

VERONA.

TOWNSHIP GOVERNMENT.

Township Clerk—Thos. Brooks.

Township Committee—Chas. Ougheltree, J. E. DeCamp, Chas. H. Jacobus.

Assessor—William L. Scott.

Receiver of Taxes—John S. Hedden.

Constable—John Ougheltree.

Treasurer—John Slayback.

Overseer of the Poor—John Mitchell.

CHURCHES.

First Congregational, Verona—Rev. Shelton Bissell, Pastor. Services — Sunday, 10.45 A. M., 7.45 P. M.; Sabbath School, 12 M.; Supt., L. W. Morehouse; Pres. Board of Trustees, J. E. Williams.

First Presbyterian—W. P. Johnson's Hall, Bloomfield av c Grove av—Rev. Wm. Reed, Pastor. Services—Sunday, 3 and 6.45 P. M.; Sunday School, 2 P. M.; Supt. J. C. Canniff; Prayer Meeting, Thursday, 7.45 P. M.

Verona M. E., Bloomfield av c Gould av—Rev. J. I. Boswell, Pastor; Sunday School Supt., W. H. Williams. Sunday Services—10.45 A. M. and 7.45 P. M.; Young People's Meeting, 7 to 7.45 P. M.; Epworth League, Pres., Gilbert F. Burnett; Prayer Meeting, Tuesdays, 7.45 P. M.

BOROUGH GOVERNMENT.

Mayor—John Espy.

Clerk—John J. Van Order, Forest av.

Solicitor—Thos. C. Provost.

Collector—Moses A. Hoage, Brookside av.

Assessor—Isaac E. Baldwin.

Marshal—Ed. M. Jackson.

Council—Cornelius A. Hoage, Wm. H. H. Condit, Wm. W. Worthington, Fred L. Heller, Robert C. Lockward. Sidney Speer.

CALDWELL.

TOWNSHIP GOVERNMENT.

Township Clerk—Henry F. Harrison.

Township Committee—Marcus S. Crane, John W. De Baum, Joel M Harrison.

Justice of Peace—Chas A. Peabody.

Commissioners of Appeals—Cyrus B. Crane, John H. Francisco, J. Stiles Van Ness.

Counsel—Walter P. Lindsley.

Assessor—Theodore Vincent.

Collector—Albert Brugler.

Overseer of the Poor—William H. Speer.

Surveyors of Highways—James H. Cadmus, Theodore Kanouse.

Constables—John H. Speer, Isaac N. Kent.

Physician—Edward E. Peck.

CHURCHES.

Caldwell Baptist—Bloomfield av c Forest av. St. John Fitch, Pastor. Sunday Services, 10.30 A. M. and 7.30 P. M.; Wednesday, Prayer Meeting, 7.30 P. M.

Caldwell First Presbyterian—Westville av c Bloomfield av. Rev. N. B. Chester, Pastor. Sunday Services, 10.45 A. M and 7.45 P. M.; Wednesday Prayer Meeting at 8 P. M.

Caldwell M. E., Bloomfield av c Washburn pl—Rev. Arthur Lucas, Pastor. Sunday services, 10.30 A. M. and 7.30 P. M.; Sunday School, 2.30 P. M.; Prayer Meeting, Wednesday evenings. Trustees, Henry Mead, C. Connor, R. C. Campbell, John J. Jacobus, Geo. H. Plume, C. A. Hoage, Arlington Russell, W. S. Miller, James G. Welton, Treas.

Clinton M. E., Horseneck rd n Plymouth—Rev. G. F. Apgar, Pastor; Sunday Services, 2.30 and 7.30 P. M.; Thursday, Prayer Meeting, 7.30 P. M.

Fairfield Reformed, Clinton av n Fairfield av—Rev. Otto Mohn, Pastor. Sunday Services, 11 A. M. and 7.30 P. M.; Thursdays, Prayer Meetings, 7.30 P. M.; Sunday School, 10 A. M.; Sexton, Aaron E. Stagg.

Franklin Union Chapel, Fairfield av n Bloomfield av—No Regular pastor, Rev. Nelson B. Chester and Rev. F. St. John Fitch supply. Sunday Services, 3 and 7.30 P. M.; 7.45 P. M.

Newark City Home—Visiting day is second Wednesday of January, April, July and October, from 10 A. M. to 5 P. M. Officers—Supt., C. M. Harrison; Matron, Carrie Yunkers; Teachers—J. W. Harrison, Miss M. E. Searing; Engineer, DeWitt C. Beane; Watchman, John Hart.

Essex County Penitentiary—Visiting day, from 1 to 4 P. M., on Thursdays. Visiting day to prisoners, from 1 to 4 P. M., on Saturdays. Officers—Warden, Henry M. Stone; Deputy Warden, Thomas P. Meyer; Engineer, Geo. W. Barnett; Asst Engineer Horace N. Booth; Physician, H. B. Whitehorne; Matron, Sophia Stone, Centreman, John Callaghan; Keepers—Levi Kent, Ezekiel McPete, Chas. M. Smith, Ferdinand Coyne, Jr., Ernest Vallaire, David Mack, Robert Snow, John Ougheltree, James Isherwood, John Van Reyper, Norman Davenport, F. Mosier; Night Watchmen—Alfred Cadmus, Geo. Peabody, Gabriel Kent.

