Bloomfield National Bank.

Commercial Department.
Savings Department.
Safe Deposit Vaults.

THOMAS OAKES, President. W. A. BALDWIN, Vice President.
L. K. DODD, Cashier.

I. Newton Rudgers Lumber Co.

LUMBER.

Office and Yard: Greenwood Avenue,
NEAR ERIE RAILROAD, MONTCLAIR, N. J.
TELEPHONE NO. 27.

Cameras
Photo Supplies
Sporting Goods
Repairing Sundries

BALDWIN & CO.,
209 Main Street, - Orange.

JOHN O'ROURKE,
COAL AND WOOD

A. M. Baldwin, Shoes and Trunks
345 Main Street, Orange

Board of Assessors

11/27.05

EDWARD C. KERN

Expert Optician and Jeweler

Watch Inspector for Lackawanna Railroad

High Grade Watches, French and English Clocks Repaired

Gorhan Solid Silver at Low Prices

Wedding Invitations and Cards Engraved

444 Bloomfield Avenue — Montclair, N. J.

ESTABLISHED 1890 — TELEPHONE CONNECTIONS

ERNEST C. HINCK

Real Estate Broker

INSURANCE, LOANS AND APPRAISALS

No. 89 Walnut Street

Opp. Erie R. R. Station — MONTCLAIR, N. J.

ARTHUR DARLINGTON

Justice of the Peace

Real Estate, Loans, Insurance

John L. Johnson Building

602 Bloomfield Avenue — VERONA, N. J.

HOUSES, RENTED SOLD OR EXCHANGED

J. H. FRONAPFEL — J. B. FRONAPFEL

FRONAPFEL BROS.

— DEALERS IN —

HARDWARE, PAINTS, HOUSE FURNISHING GOODS

Mill and Fadtory Supplies

Fine Builders' Hardware and Mechanics Tools, Garden Tools and Agricultural Implements, Oils and Varnishes.

326 Glenwood Avenue. — BLOOMFIELD, N. J

LONG DISTANCE TELEPHONE

JAMES S. OLDHAM

Grading, Sodding, Pruning & Gardening

SPRAYING TREES A SPECIALTY

Jobbing Promptly Attended to Dressing and Grading Tennis Courts

CLEANING AND WHITEWASHING CELLARS

674 Bloomfield Ave. *Montclair, N. J.*

Telephone 681-J

Local 238 *Long Distance 341-D*

JOSEPH A. DURR

:: PLUMBER ::

243 Belleville Ave. *UPPER MONTCLAIR, N. J.*

GEORGE PETERSON

Painter, Decorator and Paper Hanger

KALSOMINING, GRAINING AND HARDWOOD FINISHING A SPECIALTY

29 Peloubet Street *Bloomfield, N. J.*

Telephone 1031-J

BLOOMFIELD SAVINGS INSTITUTION

7 BROAD ST., BLOOMFIELD, N. J.

FOUNDED 1871

Deposits from $5.00 to $1,000.00 Draw Interest at 4%

THE VOLLMER PORTRAIT STUDIO

It is at Bloomfield Centre—Cars take you there

The Place for FINE PHOTOGRAPHS
CRAYONS, SEPIAS, ETC.

HENRY VOLLMER

563 BLOOMFIELD AVE.

Letters of Inquiry Cheerfully Answered BLOOMFIELD, N. J.

S. Hedden & Co.

STAIR AND CABINET WORK

Greenwood Ave. near Walnut Street

Opp. Erie Station MONTCLAIR, N. J.

Frank W. Traeger

Successor to CHARLES BERNER

PRACTICAL WOOD TURNER

BALUSTERS, NEWELS, COLUMNS, RAILS,
BRACKETS, ETC., ETC.

Shop: Cor. Greenwood Ave. near Walnut St.
Opp. Erie R. R. MONTCLAIR, N. J.

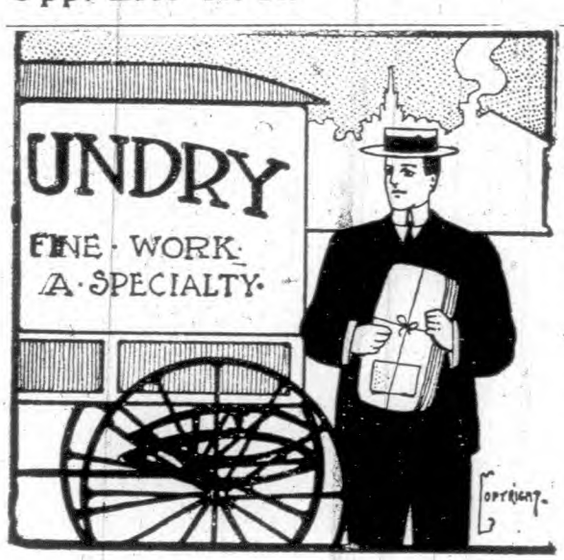

OUR DELIVERY

wagon goes past your door every day. We are doing the laundry work of your neighborhood, and now want yours.

"FINE WORK A SPECIALTY"

is written all over everything we do. You can't help being pleased if we serve you. Give us your business and you won't want to change.

THE MODEL HAND LAUNDRY

All our Linen, Etc., is Strictly Hand Ironed

611-613 Bloomfield Ave. Montclair

Baldwin's Directory

OF

Montclair, Glenridge Bloomfield, Caldwell Verona & Essex Fells

CONTAINING

NAMES, ADDRESSES, AND BUSINESS ADDRESSES, BUSINESS, STREET, SOCIETY AND CHURCH DIRECTORY.

YEAR 1905-'06

J. H. BALDWIN, PUBLISHER

Copyright, 1905, by J. H. BALDWIN.

Bank of Montclair SAFE DEPOSIT VAULTS ABSOLUTE SECURITY.
FIREPROOF STORAGE OF VALUABLES AT REASONABLE RATES. Boxes to Rent, $5 per annum and upwards.

MONTCLAIR.

Montclair Directory

JOHN C. CONOVER, COAL WOOD. BLUE STONE. MASONS' MATERIALS. Office and Yard, Lincoln Ave. and R. R., Orange. Telephone Number 149.

James A. Coe & Co., IRON AND STEEL; HEAVY HARDWARE, Jas. A. Coe, Pres. Fred'k M. Crowell, V-Pres. James D. Coe, Treas. Fred'k S. Coe, M. E. Harry W. Bush, Sec. 106-108 MULBERRY ST., 68, 70 & 72 CLINTON ST. NEWARK, NEW JERSEY.

I. Seymour Crane Established 1834. Telephone No. 61 Hardware, Plumbing, Steam and Hot Air Heating. Housefurnishing Goods. CRANE BUILDING. MONTCLAIR, N. J.

Chas. M. Decker & Bros. 222-224 Main St., Orange. 537-539 Main Street, East Orange.
6-8 Church St., Montclair. S. O. & and Vose Aves., S. Orange. 37 Broad St., Bloomfield.

FREEMAN BROS. CO., MEAT MARKET. Poultry and Game. Nos. 53-55 Freeman St., ORANGE, N. J. TELEPHONE 187
No. 584 Main St. EAST ORANGE, N. J. TELEPHONE 3300

J. C. Conover
P. S. Conover, Jr. CONOVER BROS., Lumber TIMBER HARDWOOD
OFFICE AND YARD: LINCOLN AVENUE AND D., L. & W. R. R., ORANGE, N. J. TELEPHONE NUMBER 149.

Montclair Street Directory

Alexander avenue, from Grove to Valley road.
Alpine place, from Mountain avenue north, northwest to Upper Mountain avenue.
Amelia, from Watchung avenue west to West Orange line.
Baldwin, from Glenridge avenue to Bloomfield line.
Bay, from Bloomfield avenue to Bloomfield line.
Beatty avenue, from Valley road to North Mountain avenue.
Bell, from Bloomfield avenue to Mountain View place.
Bellevue avenue, from Mountain avenue to Bloomfield line.
Bloomfield avenue, from Bloomfield line to Verona line.
Bradford place, from Crescent to Church.
Braemore, from Lorraine avenue north to west to Highland avenue.
Brookfield road, from Valley road to North Mountain avenue.
Cedar avenue, from Harrison avenue to Orange road.
Central avenue, from Walnut north to Valley road.
Charles, east from Harrison avenue.
Cherry, east and West from Pine north of Bloomfield avenue.
Chestnut, from Grove west to Valley road.
Christopher, from Walnut to Watchung avenue.
Church, from Bloomfield avenue to Bloomfield avenue.
Claremont avenue, from Bloomfield avenue east to Walnut Crescent.
Clarewill avenue, from Park to Grove.
Cliffside avenue, now North Mountain avenue.
Clinton avenue, from Myrtle avenue south to Gates avenue.
Clover Hill place, from Glenridge avenue to Claremont avenue.
Columbia, from Forest to Grove.
Columbus avenue, from Montclair avenue to Grove.
Cooper avenue, from Valley road to Belleville avenue to Park.
Cottage place, from Claremont avenue to Munn.
Crawford Block, Spring corner Bloomfield avenue.
Crescent, from Fullerton avenue to Plymouth.
Cross, from Orange road to Harrison avenue.
Cueman road, from Grove to Bloomfield line.
Dewey, formerly Linden avenue, northwest to Upper Mountain avenue.
Dey, from Talbot to William.
Dodd, from Grove to Ridgewood avenue.
Draper terrace, from Orange road to Willowdale avenue.
Eagle Rock way, from Llewellyn road to Eagle Rock.
East Plymouth, from Fullerton avenue to Willow.
Edgemont road, from Brookfield road south to Watchung avenue
Edgewood avenue, from Highland avenue, east and west.
Elm, from Bloomfield avenue to Orange road.
Elmwood avenue, from Elm to Maple avenue.

FIDELITY TRUST COMPANY NEWARK, N. J.
Receives Deposits and Pays Interest upon Daily Balances—subject to check at sight. Loans Money upon Bond and Mortgage.

HOME LAUNDRY CO. 105 Walnut Street
Domestic finish on Collars and Cuffs. Hand work on Shirts. Satisfaction Guaranteed.

JOHN C. CONOVER, COAL WOOD. BLUE STONE. MASONS' MATERIALS. Office and Yard, Lincoln Ave. and R. R., Orange. Telephone Number 149.

HARDWOOD FLOORS. FRED'K M. STRUCK CARPENTER. JOBBING.
Telephone 563B E. O. 20 RAILROAD PL., EAST ORANGE, NEAR BRICK CHURCH STATION. Res. Telephone 562 J.

MONTCLAIR STREET DIRECTORY.

Eaton road, from Park to Valley road.
Erie place, from N. Y. & G. L. RR., north.
Erwin Park, bounded by Midland avenue and Central avenue.
Erwin Park road, from Holland terrace, east.
Fairfield, from Park to Montclair avenue.
Fernwood avenue, from Valley road to Inwood avenue.
Fernwood terrace, from Valley east.
Fidelity place, from Forest to West.
Fifth avenue, from Valley road to top of mountain, to county line.
Forest, from Glenridge avenue north to and across Chestnut.
Forest, east to and across Montclair avenue.
Forest place, from Forest east to railroad.
Franklin place, from Washington avenue to Lincoln.
Friendship place, west from Forest, opposite Label.
Frink, from Walnut to Label.
Fullerton avenue, from Orange road north to Wildwood avenue.
Fulton, from Elm to New.
Garden, from North Fullerton avenue, east.
Gardiner place, from Madison avenue to Willowdale avenue.
Gates avenue, from Bloomfield avenue west to Upper Mountain avenue.
George, from Claremont avenue to Sherwood.
Glenridge avenue, from Bloomfield avenue east to Bloomfield line.
Glenwood road, from Park to Valley road.
Gordenhurst avenue, from Park, west to Valley road.
Grand, from Bay avenue, west.
Grant, from Woodland avenue to Lincoln.
Grant, from Bay, west.
Gray, from Grove to Ridgewood avenue.
Greenwood avenue, from Spring north to Walnut.
Grenada place, from Orange road to Willowdale avenue.
Grove, from Bloomfield avenue to Passaic county line.
Haddon place from Park, east.
Haley's corner, Union corner Orange road.
Harrison avenue, from Union to West Orange line.
Hartley, from Bloomfield avenue to Washington.
Hawthorne place, from Orange road east to Elm.
High, from Orange road east to West Orange line.
Highland avenue, from Claremont avenue, north.
Hillside avenue, from Orange road west to Mountain avenue.
Hilltop place, from Pleasant avenue to Watchung avenue.
Hinck avenue, from Park to Montclair avenue.
Holland terrace, from Valley road east to Midland avenue.
Holmes place, from North Mountain avenue, west.
Inwood avenue, from Park to Valley road.
Inwood place, from Inwood avenue, south.
Irving, from Lexington avenue south to Orange road.
James, from Park west to Valley road.
Jefferson place, from Gardiner place to Draper terrace.
Jerome place, from Valley road, west.
Label, from Forest to railroad track.
Lexington avenue, from Elm east to Maple.
Lincoln, from Elm east to Glenridge line.
Linden, from Montclair avenue to Grove.
Linden avenue, from Orange road to Bloomfield line.
Little Falls roads, from Valley road to county line.
Llewellyn road, from Orange road to Mountain avenue.

HENRY L. DUNNING 625 Bloomfield Avenue, Montclair, N. J
Meats, Poultry, Fruits, Vegetables and Sea Food.
PHONE 370-L.

SPOTTISWOODE & CO. Coal & Lumber
Essex Ave. and D., L. & W. R. R., Orange. Washington St. and Erie R. R., Orange.

MONTCLAIR STREET DIRECTORY.

Lloyd place, from Bloomfield avenue south.
Lorraine avenue, from Grove to North Mountain avenue.
Lower Mountain avenue, changed to N. Mountain avenue.
Madison avenue, from Washington avenue to Lincoln.
Maple avenue, from Bloomfield avenue south to Lincoln.
Maple place, from Bloomfield avenue to Portland place.
Marsden place, from Grant to Bloomfield line.
McDonough, from Montclair avenue to Grove.
Melrose avenue, from Gates avenue to Llewellyn road.
Melrose place, from Harrison avenue to Melrose avenue.
Midland avenue, from Bloomfield avenue north to Watchung avenue.
Miller, from Fulton south.
Mission place, from Bloomfield avenue south.
Montague place, from Valley road east to Park.
Montclair avenue, from Walnut to Watchung avenue.
Mountain avenue, north, now North Mountain avenue.
Mountain avenue, south, now South Mountain avenue.
Mountain place, from Valley road n Mountain station west.
Mountain terrace, from Upper Mountain avenue, west.
Mountainview place, from Valley road west.
Mt. Hebron road, from Mountain avenue east to Grove.
Munn, from Park to Fullerton avenue.
Murray, from Valley way west.
Myrtle avenue from Trinity west to Mountain avenue.
New, from Bloomfield avenue south.
N. J. Land Co. road, from Mt. Hebron road to county line.
North Fullerton avenue, from Bloomfield avenue to Wildwood avenue.
North Mountain avenue, from Bloomfield avenue, north to Braemore road.
North View avenue, formerly Cooper avenue, from Valley road to Bellevue avenue.
North Willow, from Bloomfield avenue to Claremont avenue.
Norwood avenue, from Bellevue avenue to Alexander avenue.
Norwood place, from Jerome place, south.
Oak, from Harrison avenue to High.
Oakwood avenue, from Myrtle avenue north.
Orange road, from Bloomfield avenue to East Orange line.
Oxford, from Grove to Ridgewood avenue.
Park, from Bloomfield avenue north to Mt. Hebron road.
Park place, from Grove to Valley road.
Pine, from Bloomfield avenue to Walnut.
Pleasant avenue, from Cedar avenue south to West Orange line.
Pleasant way, from Orange road to Pleasant avenue.
Plymouth, from Fullerton avenue west to Clinton avenue.
Porter place, from Harrison avenue to Clinton.
Portland place, from Valley road east to Park.
Prospect avenue, from Claremont avenue north to Holmes place.
Prospect terrace, from Union to Hawthorne place.
Rosevelt place, from South Fullerton avenue east to South Willow.
Samuel, from Watchung avenue to West Orange line.
Sherman, from Bay avenue to Pine.

JOHN CAHILL
HENRY MILLS
CAHILL & MILLS, SANITARY STEAM, HOT WATER AND HOT AIR HEATING
PLUMBERS 10 Washington Pl., E. Orange, N. J. Near Brick Church Station.

J. C. Conover
P. S. Conover, Jr.
CONOVER BROS., Lumber
TIMBER
HARDWOOD
OFFICE AND YARD: LINCOLN AVENUE AND D., L. & W. R. R., ORANGE, N. J.
TELEPHONE NUMBER 149.

BENEDICT BROTHERS, WATCHES, DIAMONDS AND JEWELRY.
141 Broadway, cor. Liberty St., New York.
"THE BENEDICT," our new Patent Button. Try it.

Bank of Montclair SAFE DEPOSIT VAULTS ABSOLUTE SECURITY.
FIREPROOF STORAGE OF VALUABLES AT REASONABLE RATES. Boxes to Rent, $5 per annum and upwards.

JOHN C. CONOVER, COAL WOOD. BLUE STONE.
MASONS' MATERIALS. Office and Yard, Lincoln Ave. and R. R., Orange. Telephone Number 149.

BALLANTINE'S ALES AND PORTER ON DRAUGHT Throughout the State

MONTCLAIR STREET DIRECTORY.

Sherwood, from Claremont avenue to N. Y. & G. L. RR.
South Fullerton avenue, from Bloomfield avenue to Orange road.
South Mountain road, from Hilltop place, north.
Spring, from Bloomfield avenue north to Glenridge avenue.
St. Luke's place, from Bloomfield avenue to Hillside avenue.
Summit avenue, from Northview avenue, east to Park.
Sylvan place, from Forest to G. L. R. R.
Talbot, from Central avenue west to Dey.
Tichenor place, from Harrison avenue east.
Trinity, from Church to Plymouth.
Undercliffe avenue, formerly Upper Mountain avenue, from Eagle Rock east to South Mountain avenue and Union.
Union, from Elm west to Upper Mountain avenue.
Upper Mountain avenue, from Bloomfield avenue north to Little Falls road and to Passaic line.
Upper Mountain avenue, now Undercliffe avenue.
Upper Mountain terrace, from Upper Mountain avenue, west.
Valley place, from Valley road west.
Valley road, from Bloomfield avenue to Passaic county line.
Valley way, from South Mountain avenue and Eagle Rock way.
Van Gieson's Gap road, from Mountain avenue to Verona line south.
Van Vleck, from Valley road west to Mountain avenue north.
Vincent place, from Claremont avenue north to Central avenue.
Virginia avenue, from Harrison avenue to Watchung avenue.
Walden place, from Bloomfield avenue south.
Walnut, from Walnut Crescent west to Valley road.
Walnut Crescent, north and south from Walnut.
Walnut place, from Orange road, west.
Ward place, formerly Walnut place, west from Orange road to Pleasant avenue.
Warman, from Harrison avenue west.
Warren place, from Harrison avenue to Melrose avenue.
Washington, from Elm east to New.
Washington avenue, from Orange road east to Bloomfield line.
Watchung avenue, from Mountain avenue northeast to Bloomfield line.
Waterbury road, from Watchung avenue, north.
Wayside place, from Llewellyn road to Eagle Rock way.
Wildwood avenue, from Grove to Park.
Wilfred, from Harrison avenue west.
Willard place, from Grove to Greenwood avenue.
William, from Central avenue west to Valley road.
Willow, from Union north to Claremont avenue.
Willow, North, from Bloomfield avenue, north to Claremont avenue.
Willow, South, from Bloomfield avenue, south to Union.
Willowdale avenue, from Woodland avenue, southwest to Linden avenue.
Woodland avenue, from Maple avenue east to Bloomfield line.

W. Lou Doremus
Successor to Philip Doremus.
FINE IMPORTED AND DOMESTIC GROCERIES
Cor. Bloomfield and Fullerton Aves., Montclair, N. J.
TELEPHONE 21 OR 85.

ORANGE BREWERY

PILSENER, WURZBURGER,
ALES AND PORTER.
On Draught at All Leading Bars.

LEHIGH, SCRANTON, ENGLISH CANNEL AND FREE BURNING

·COAL·

DRY AND WELL SCREENED AT THE LOWEST MARKET PRICES

·WOOD·

FOR KINDLING OR GRATE FIRES; DRY AND WELL SEASONED

ALL ORDERS WILL RECEIVE PROMPT ATTENTION

ROGER H. BUTTERWORTH, Mortgages, Loans and Exchanges.
84 Dodd, Cor. Prospect St., East Orange.

J. C. Conover
P. S. Conover, Jr. CONOVER BROS., Lumber TIMBER HARDWOOD

OFFICE AND YARD: LINCOLN AVENUE AND D., L. & W. R. R., ORANGE, N. J.
TELEPHONE NUMBER 149.

Telephone No. 347

•

JOHN O'ROURKE

Lumber
Coal

PARK AVE., ORANGE

Adjoining Greenwood Lake Depot

•

Branch Office: No. 12 Parrow Street

•

Postoffice box 902

·CONTRACTS·

TAKEN FOR MACADAMIZING, GRADING AND FLAGGING
BELGIUM BLOCKS FURNISHED AND LAID

SAND, GRAVEL, BROWN and BUILDERS' BLUESTONE SUPPLIED

FIDELITY TRUST COMPANY NEWARK, N. J.
Acts as Executor, Guardian, Trustee, etc., of Estates and as Surety on Contracts and Judicial Bonds. Administers Trusts of every character.

HOME LAUNDRY CO. 105 Walnut Street
Domestic finish on Collars and Cuffs. Hand work on Shirts. Satisfaction Guaranteed.

JOHN C. CONOVER, COAL WOOD. BLUE STONE. MASONS' MATERIALS. Office and Yard, Lincoln Ave. and R. R., Orange. Telephone Number 149.

COYNE'S LIVERY STABLES, Furniture Express and Storage Warehouses. 349 MAIN ST., TELEPHONE 3130, EAST ORANGE.

Montclair Directory

For Abbreviations See Page 48.

POST-OFFICE ABBREVIATIONS—Gpo. Glenridge Postoffice. UMpo. Upper Montclair Postoffice.

A

Abbey
Abbey John C, h 7 Irving
Abbott Edgar W, china, 29 Barclay, NY; h 32 Llewellyn rd
Henry H, lawyer, 58 Prince, NY; h Warren pl c Eagle Rock way
Lemuel (c), laborer, h 29 Talbot
Percy, clerk, h 305 Cliffside av
Abot Chas, laborer, h 175 Forest
Frank, laborer, h 175 Forest
Jos, clerk, h 175 Forest
Abrams Henry, confr and grocer, 162 Bloomfield av
Philip, grocer, 68 Glenridge av
Acker, Merrall & Condit Co, John H Scott, mgr, grocers, 599 Bloomfield av
Ackerman David, rem to Great Notch,
Edw H, police, h 66 Greenwood av
Fredk, elect, h 54 Park
Peter C, Rhode Island Elec Wks, 26 Cortlandt, NY; h 33 Park
Adam Hugo G, editor, h 94 Mt Hebron rd
Adams Chas T, lawyer, 13 Park Row, NY; h 43 Highland av
Earl (c), h 146 Bloomfield av
Richard A, broker, NY; h 213 Lorraine av
Robt H, h 81 Hawthorne pl
Rufus, h 62 Walnut
T Albens, cold storage, West and Horatio, NY; h 24 Prospect ter
W I Lincoln, stationery, 77 8th av, NY; h 32 Llewellyn rd
Addicks Catherine, wid Aug, h 70 Pine
Edw W, rem to Glenridge
John, paper cutter, h 70 Pine

Affeld
Affeld Hugh V, elect eng, h 192 Alexandre av
Airey Alvin, clerk, h 515 Bloomfield av
Albert Lemuel, gate tender, h 55 Grove
Albey Geo A, h 502 Bloomfield av
Alby Fred, clerk, h 54 Greenwood av
Alcock Geo, gardener, h 183 Gates av
Alexander Cecil, clerk, h 137 Park
Hugh, lawyer, h 19 Gates av
Alford Henry G, engr, 96 Murray, NY; h 62 Forest
Allan Edwin P, student, h Erwin Park
Geo S, dentist, 51 W 37th, NY; h Erwin Park
Percy, mech eng, h Erwin Park
Russell, h 218 Walnut
Allen A E Mrs, h Pleasant way n Orange rd
Harriet, wid Jos P, h 125 Chestnut
Helen M, wid John, h 92 Midland av
Walter L, butcher, h 446 Valley rd
Alling Josephine, wid Chas H, h 24 Clinton av
Allis Jere A, MD, 386 Park; hours, 9 to 10 a m, 2 to 3 and 7 to 8 p m
Allvin Anna E Miss, dressmkr, h 16 Trinity pl
I Severin, painter, 16 Trinity pl
Alston Saml (c), laborer, h 219 Harrison av
Alting Gustave H, sec, h 39 Midland av
Lottie F Miss, music, h 39 Midland av
Altrath Paul, clerk, h 26 Mission pl
Altruist Society, Mrs N H Patterson, supt, 213 Glenridge av

Henry L. Dunning Meats, Poultry, Fruits, Vegetable and Sea Food
TELEPHONE 370 L. 625 Bloomfield Ave., Montclair, N. J.

J. G. TRUSDELL MOORE, Notary Public. | REAL ESTATE AND FIRE INSURANCE. N. Y. Office, 203 Broadway | Opp. Brick Church Station, East Orange. Exchanging a Specialty. Commissioner of Deeds.

O. S. WILLIAMS PLUMBING, GAS FITTING AND TINNING NO. 249 WASHINGTON STREET, OPP. N.Y. & G.L. R.R. DEPOT

J. C. Conover P. S. Conover, Jr. CONOVER BROS., Lumber TIMBER HARDWOOD OFFICE AND YARD: LINCOLN AVENUE AND D., L. & W. R. R., ORANGE, N. J. TELEPHONE NUMBER 149.

Alvord
Alvord Alden H, h 338 Bloomfield av
Alworth Frances Miss, Washington Hotel, 36 Glenridge av
Thos, supt, 271 Bway, NY; h 8 Elmwood av
Wm, Alworth & Son, 8 Elmwood av
Wm F Jr, Alworth & Son, 8 Elmwood av; h 9 Willowdale av
& Son, Wm and Wm F Jr, contrs, 8 Elmwood av
American Legion of Honor, 548 Bloomfield av
Amerman Fred H, cashier, 52 William, NY; h 98 Midland av
Ames Chas F, retired, h 112 Midland av
Jas, iron foundry, JC; h 290 Valley rd
Jessie L Miss, teacher, h 63 Park
Lucia P, wid Jas, h 290 Valley rd
Theo, h 165 Claremont av
Wm Whitney, lawyer, 491 Bloomfield av; h 112 Midland av
Wm Winslow Mrs, h 8 James
Ammerman Wm H Jr, h 50 Walnut Crescent
Amundson Fred, carp, h 87½ Forest
Ancient order Hibernians, No 11 and 12, 17 Midland av
Anderson August, stairbldr, h 134 Glenridge av
Aug, coachman, h 112 Forest
Augusta Miss, bkkpr, h 2 Glenride av
Benj, carp, h 514 Bloomfield av
Chas A, gardener, h 2 Glenride av
Chas A Jr, clerk, h 2 Glenridge av
Chas B, coachman, h 13 New
Chas G, carp, h 13 New
Chas G, carp, h 51 Walnut
Chas L, salesman, h 57 Elm
Chas W, ins, 220 Bway, NY; h 327 U Mountain av
David (c), laborer, h 10 Mission pl
Ernest, driver, h 5 Sylvan pl
Jas (c), laborer, h 10 Mission pl
Jennie Miss, h 14 Edgemont rd
Jerome L, toolmkr, h 174 Harrison av
John A, adv, h 14 Edgemont av
John R, book broker, h 30 Gates av
Martin, watchman, h Highland av
Mary, wid Andrew, h 14 Edgemont rd

Anderson
Mary Miss, stenog, h 2 Glenridge av
Matilda Miss, dressmkr, h 2 Glenridge av
Mary, wid George, h Cliffside av n Bellevue av
Oscar, carp, h 24 Valley rd
Percy E, drugs, h 334 N Mountain av
Robt C, ins, 220 Bway, NY; h 338 N Mountain av
Thos P, porter, h 13 Charles
Andrews Mark, music, h 412 Bloomfield av
Andrus Alfred D, h 633 Valley rd
Alfred U, drugs, 100 William, NY; h 308 Mountain av
Jas L, broker, h 157 Valley rd
Andruss C Walton, broker, h 190 Park
Angstrom Lois, carp, h 24 Valley rd
Annes Wickham, clerk, h 152 Claremont av
Annis L E Mrs, h 38 Gates av
Ansley Robt, clerk, h 91 Midland av
Wm A, ins, h 293 N Mountain av
Anthony Howard V, printer, h 59½ Forest
Wesley, m carp, 59½ Forest
Apeteo Peter, printer, h 5 Dodd
Applebough Frank N, 207 Lorraine av
Arcanum Hall, 467 Bloomfield av
Arens Henry, lumber, ft W 30th, NY; h 140 Claremont av
Areson Anna, wid Wm H, h 76 Church
Daisy Miss M, nurse, h 76 Church
John, student, 76 Church
Wm H MD, h 153 Bellevue av, hours, 8:30 to 10 a m; 2 to 3 7 to 8 p m
Armagnac Arthur S, editor, h 13 Jerome pl
Aug, teacher, h 48 Oakwood av
Armitage Chas, treas, 233 Mercer, NY; h 18 Crescent
Armstrong Andrew J, ins, 34 Pine, NY; h 392 U Mountain av
Harold W, bkkpr, h 12 Garden
Saml J, Mrs, h 12 Garden
Silas, eng, h 33 Gates av
Arnold Chas H rem to Boston
Frank A, rem to Boston
John M, butcher, h 18 Hillside av
Timothy A, brass roller, h 641 Bloomfield av
Arnott Robt F, civ eng, h 164 Orange rd

NEW JERSEY'S GREATEST JEWELERS HARTDEGEN & CO. Broad and West Park Sts. NEWARK

Bank of Montclair SAFE DEPOSIT VAULTS ABSOLUTE SECURITY. FIREPROOF STORAGE OF VALUABLES AT REASONABLE RATES. Boxes to Rent, $5 per annum and upwards.

JOHN C. CONOVER, COAL WOOD. BLUE STONE. MASONS' MATERIALS. Office and Yard, Lincoln Ave. and R. R., Orange. Telephone Number 149.

James A. Coe & Co., IRON AND STEEL; HEAVY HARDWARE, 106-108 MULBERRY ST., 68, 70 & 72 CLINTON ST. NEWARK, NEW JERSEY. Jas. A. Coe, Pres. Fred'k M. Crowell, V-Pres. James D. Coe, Treas. Fred'k S. Coe, M. E. Harry W. Bush, Sec.

Arra

Arra Louis, barber, 603 Valley rd, h Bellevue av n Valley rd
Louisa Mrs, dressmkr, h Bellevue av n Valley
Arthur David, insp, h 66 Montague pl
Henry H, stationery, 111 Liberty, NY; h 78 Midland av
Ashland Hall, Mrs Margt Fox, 338 Bloomfield av
Ashley Mary L Mrs, h 320 Claremont av
Astrom I August Rev, pastor Swedish Cong Church, h 18 Bell
Atkin Alice Miss, h 138 Claremont av
Gertrude, wid W P, h 70 Greenwood av
Gustof G, printer, h 70 Greenwood av
Walter B, printer, 96 Reade, NY; h 138 Claremont av
Wm P, drftsmn, h 70 Greenwood av
Atkins Jas, mech eng, 141 Bway, NY; h 137 Park
Atkinson W Patterson, teacher, h 15U Mountain av
Atterbury Edna Miss, h 100 Elm
Robt B, paper, h 100 Elm
Atwater Danl (c), barber, h 132 Bloomfield av
Austin Arthur, laborer, h 51 Gray
Cornelia Miss, h 911 Bloomfield av
Avery Helen Mrs (c), h 14 Bay
Axworthy Trowbridge, m carp, 143 High
Ayers Wm G, ice, h 50 Gray
Ayres H Messenger, MD, 465 Park
Harry, student, h 155 Lorraine av
Howard, sec, 32 Burling slip, NY; 158 Lorraine av
Morgan Wilcox, MD, retired, h 155 Lorraine av
Roe, student, 155 Lorraine av

B

Baaken

Baaken Frank, shipping clerk, h 149 Valley rd
Babcock Chas P, h 134 Park
Courtlandt, broker, 44 Pine, NY; h 22 Crescent
Mary M, wid Paul, h 115 Llewellyn rd
Sim, rem to Los Angeles, Cal
Backus Chas D, cashier, 1st Nat Bank, NY; h 71 Myrtle av

Badgley

Badgley Alfred E, insp, h 190 Walnut
Alfred S, lawyer, 467 Blomfield av; h 196 Walnut
Theo J, lawyer, 467 Bloomfield av; h 196 Walnut
Oliver K, h 196 Walnut
Bailey Alanson Q Rev, asst rector St Luke's P E Church, h 49 Park
Frank T Mrs, h 57 S Fullerton av
Baker Alex, hatter, h 410 Orange rd
Chas H, cashier, 26 Bway, NY; h 21 U Mountain av
Chas H (c), laborer, h 199 N Fullerton av
Chas W, h 20 S Mountain av
Genevieve, wid Thos, h 10 Willard pl
Jacob H, agt ERR, 21 Cortlandt, NY; h 771 Valley rd
Lawrence (c), barber, 678 Bloomfield av; h Newark
Moses N, editor, St Paul bldg, NY; h 53 Oakwood av
Richard B, h 118 Fullerton av
Wm, arch, h 34 Clinton av
Wm F, 15 Dey, NY; h 179 Claremont av
Balch Saml W, pat atty, 67 Wall, NY; h 116 Midland av
Baldwin David H, druggist, 2 Church; h 74 Christopher
Gray, civ eng, h 74 Christopher
Harry, h 55 McDonough
Harry C, carp, h 23 Linden av
John S, flour, 20 Prod Ex, NY; h 188 Union
Nathl H, retired, h 74 Christopher
Ralph, clerk, h 74 Christopher
Thane, civ eng, h 74 Christopher
Wm E, h 171 Harrison av
Baldwin's Directory of the Oranges and Townships of Essex Co, J H Baldwin, publisher, 209 Main, Orange
Ball Thos, sculptor, h U Mountain av
Ballard John D (c), dentist, 469 Bloomfield av; h Orange
Ballella Jas, confr and fruit, 241 Bellevue av; h Bloomfield
Balmos Fred, driver, h 67 Lable
Bancroft Sidney, h 67 Brookfield rd
BANK OF MONTCLAIR, E H Holmes, cashier; Benj Graham, pres; 491 Bloomfield av. See top margin
Banks Henry L, h 267 Grove
Jas H, driver, h 59 Portland pl

I. Seymour Crane Established 1834. Telephone No. 61 Hardware, Plumbing, Steam and Hot Air Heating. Housefurnishing Goods. CRANE BUILDING. MONTCLAIR, N. J.

Chas. M. Decker & Bros. 222-224 Main St., Orange. 537-539 Main Street, East Orange.
6-8 Church St., Montclair. S. O. & and Vose Aves., S. Orange. 37 Broad St., Bloomfield.

Barbour
Barbour Robt R Rev, h 62 Walnut
Bardsley Jos, mfr, 149 Baxter, NY; h 345 Park
Barkerville Jas (c), blksmith, h 80 Chestnut
Barkley Harry W, Otis Elevator Co, NY; h Bloomfield av c Sunset av
J N, h 37 Clover Hill pl
Richard W, pat atty, 220 W Bway, NY; h 42 Forest
Barnes Albert, broker, Prod Ex, NY; h 85 Willowdale av
Chas (c), driver, h 88 Bay
Chas A, broker, Prod Ex, NY; h 85 Willowdale av
Frank, coffee, 167 Duane, NY; h 85 Willowdale av
Lottie Mrs (c), h 39 Glenridge av
Molley (c), wid Edmund, h 135 Glenridge av
Barnett John, laborer, h 26 Myrtle av
John Jr, laborer, h 26 Myrtle av
Barnum Redey (c), wid Jacob, h 28 Myrtle av
Baron Michael, barber, 100 Bloomfield av; h 14 Bay
Barrett Agnes Miss, music, h 50 Forest
Barrington Philip, mgr, 137 Bway, NY; h 42 Oakwood av
Barry Chas D, com mer, 17 State, NY; h 83 S Fullerton av
Barstow Geo E, h 71 Brookfield rd
Bartholomew Geo A, 232 William, NY; h 28 James
Bartlett Fredk W, mgr, h Willow av n Park
Bartley Alex, saddles, 56 Warren, NY; h 69 Montclair av
Barton Geo J, carp, h 11 Talbot
Basie Anderson (c), coachman, h 80 U Mountain av
Baskerville Littleton (c), 80 Chestnut
Bate R L Mrs, rem to E Orange
Bates Arthur G, upholsterer and steam carpet cleaner, 10 Spring
Danl, painter, h Alexandre av n Broad
Batten Geo, adv, 38 Park Row, NY; h 175 S Mountain av
Jos, adv, 28 Park Row, NY; h 175 S Mountain av
Rollin M, h 175 S Mountain av
Batting G H Mrs, h 62 Gates av
Warren D, hardware, 113 Chambers, NY; h 62 Gates av
Batting
Wm H, rem to Idaho
Bauer Albert E, Wachusett Mills, 621 Bway, NY; h 1 Valley pl
Herman, h Parkhurst pl
Lousia, wid Louis, h 13 Warren pl
Otto H, 13 Warren pl
Baumgard Carl, h Midland av n James
Baushelle Wm M, lamps, 78 Murray NY; h 145 Midland av
Bausher Chas L, com merchant, 34 Thos; h 187 U Mountain av
Baxter Henry, h 213 Inwood av
Beach Annie C, wid Robt J, h 96 S Fullerton av
Florence Miss, asst matron, Children's Home, 121 Gates av
Geo E, undertaker, h 446 Bloomfield av
Harlan P Rev, sec, 3 West 29th NY; h 160 Walnut
Bear Mina Miss, housekpr, h 12 Lloyd pl
Beardsley Geo P, h 145 Walnut
Beck Geo, driver, h Cross n Orange
Becker David, painter, h 16 Cottage p
John upholster, 7 N Fullerton av; h 134 Claremont av
Jos confr, 175, h 183 Bloomfield av
Beckett Newton (c), Montclair Colored Ass, 1 Bloomfield av
Becklin John, prof, h 15 Tichenor pl
Ludwig, carp, h Montclair av n Erie depot
Oscar carp, h Montclair av n Erie depot
Beckstein Fredk D, h 64 Walnut av
Bedell Edwin F, iron, 17 Burling Slip, NY; h 20 N Mountain av
Elizabeth T Miss, h 18 Lexington av
Rayner M, h 20 N Mountain av
Bedford Russell, h 17 Garden
Wm, h 12 Garden
Beebe Jane, wid A, h 427 Grove
Beecher Leonard F, mining, NY; h 193 Cooper av
Behr Henry, pianos, 29th c 11th av, NY; h Erwin Park
Wm, pianos, 29th c 11th av, NY; h Erwin Park
Belden Geo, ticket agt, NY&GLRR, h Mountain av station
Bell Chas S, Title Guarantee Co, NY; h 34 Park
Henry, grader, h 101 Grove
Lincoln C, h 570 U Mountain av
Minnie M Miss, teacher, h 34 Park

FREEMAN BROS. CO., MEAT MARKET. Poultry and Game. Nos. 53-55 Freeman St., ORANGE, N. J. TELEPHONE 187 No. 584 Main St. EAST ORANGE, N. J. TELEPHONE 3300

J. C. Conover P. S. Conover, Jr. CONOVER BROS., Lumber TIMBER HARDWOOD OFFICE AND YARD: LINCOLN AVENUE AND D., L. & W. R. R., ORANGE, N. J. TELEPHONE NUMBER 149.

FIDELITY TRUST COMPANY, Newark, N. J. Guarantees Titles to Real Estate against fraud, accident and error, at fixed charges, and will defend at its own expense, any action brought against the holder of one of its policies by reason of any error in its titles.

HOME LAUNDRY CO. 105 Walnut Street
Domestic finish on Collars and Cuffs. Hand work on Shirts. Satisfaction Guaranteed.

Bell
Tower, Bloomfield av n Valley rd
Bello M E Mrs, h 59 Montclair av
Bence Carl, condr, h 40 Portland pl
Benedict Albert R, DDS, dentist, 196 Claremont av
BENEDICT Edwin P, watches and jewelry, 141 Bway, NY; h 33 N Fullerton av
Geo Lane, broker, 11 Wall, NY; h 89 Porter pl
Harding, mech eng, h 150 Claremont av
BENEDICT BROS, watches and jewelry, 141 Broadway, NY. See bottom margin
Bengtson Chas, carp, h 143 N Fullerton av
Benham Edw N, dentacura, 7 Alling Newark; h 224 Walnut
Benson Albin, carp, h 15 Sylvan pl
Carl, carp, h 21 Sylvan pl
Chas W, clerk, h 86 Elm
Sophronia, wid Chas, h 86 Elm
Bennett E H Mrs, h 74 S Mountain av
Elmer, m carp, 601 Bloomfield av
Frances Mrs, h 4 N Fullerton av
Geo E, foreman, h 265 Park
Harriet D, specialist, 601 Bloomfield av
Benton Walter R, buyer, h 374 Park
Berger J Alfred Jr, oil, 143 Maiden la, NY; h 208 Inwood av
Berggren Wm, carp, h 84 Church
Berglund Chas, carp, h 24 Valley rd
Berlow Chas M, shoes, 568 Bloomfield av, h Newark
Bernhardt Alfred, condr, h 601 Bloomfield av
Bernier Frank J, florist, h 221 Glenridge av
Berrian Wm, h 85 Christopher
Berrien Cornelius, drugs, 50 Pine, NY; h 40 Northview av
Cornelius R, reporter, h 40 Northview av
Berry Andrew H, h 49 Lloyd pl
J Romeyn, linen, 81 Franklin, NY; h 911 Bloomfield av
Milton, salesman, h 130 Walnut
Wm H (c), laborer, h 6 Dey
Berscherer Frank W, carp, h 27 Linden av
Bertavelli Dominick, confr, 554 Bloomfield av
Bescherer Jacob S, m carp, 4 Montague pl; h 42 Park
Best Harry M, h 72 Claremont av
Bethel
Bethel Union Noble, vice-pres, Union Tel Co, NY; h 270 U Mountain av
Bettinson Harry, m carp, Wildwood av n Park
Betts Wm C, rubber, 605 Bway, NY; h 127 Grove
Biddulph Herbert H, asst tax coll, h 297 Orange rd
Bierman J & L, Jacob and Louis, butchers, 9 Midland av
Louis, J & L Bierman, 9 Midland av, h 614 Bloomfield av
Biglow Lucius H, stationery, 62 Broad, NY; h 147 Park
Billin Mary E, wid Jos, h 168 Harrison av
Billon Guy P, broker, 52 Bway, NY; h 43 Harrison av
Bingham Edith F, wid Jas, h 145 Walnut
Bird Jos E, merchant, Greene, NY; h Francis pl n Valley rd
Morris, fireman, h 49 Greenwood av
Birdseye Clarence F, lawyer, 42 Bway, NY; h 21 S Mountain av
Henry, h 21 S Mountain av
Kellogg, h 21 S Mountain av
Meta D Miss, 483 Bloomfield av; h Verona
Birney Alice G Miss, artist, 4 Church; h 89 Valley rd
Mary, wid Chas, h 89 Valley rd
Birrell John, carp, h 94 Bloomfield av
Bissell Artemus, h 38 S Willow
Arthur H, lawyer, NY; h 12 Lincoln
Bittner Annie, wid Louis, grocer, 92 Bay
Malvina, wid Jos, rem to Newark
Bixley Percy, condr, h 499 Bloomfield av
Bivina Jos, barber, h 14 Bay
Black Robt J, h 427 Grove
Wm, carp, h 9 Sylvan pl
Blackburn Saml P, 13 Coenties slip, NY; h 318 Orange rd
Blackford Andrew, M B & N Ex, 617½ Bloomfield av; h 9 Montague pl
Blackwell Rufus (c), butler, h 15 William
Blair Elizabeth Miss, stenog, h 31 Midland av
Jas P, carp, h 31 Midland av
Rachael Miss, h 1 Union

JOHN C. CONOVER, COAL WOOD. BLUE STONE. MASONS' MATERIALS. Office and Yard, Lincoln Ave. and R. R., Orange. Telephone Number 149.

HARDWOOD FLOORS. FRED'K M. STRUCK CARPENTER. JOBBING.
Telephone 5638 E. O. 20 RAILROAD PL., EAST ORANGE, NEAR BRICK CHURCH STATION. Res. Telephone 562 J.

HENRY L. DUNNING 625 Bloomfield Avenue, Montclair, N. J
Meats, Poultry, Fruits, Vegetables and Sea Food.
PHONE 370-L.

Spottiswoode & Co. Crushed Stone for Road Making ORANGE, N. J.

W. H. PARSONS Upper Montclair and Montclair Real Estate Office: UPPER MONTCLAIR, N. J.

J. C. Conover P. S. Conover, Jr. CONOVER BROS., Lumber TIMBER HARDWOOD OFFICE AND YARD: LINCOLN AVENUE AND D., L. & W. R. R., ORANGE, N. J. TELEPHONE NUMBER 149.

Blair

Saml J, Blair & Co, slate and tile roofer, 65 Cedar; h E Orange
Wm J, carp, h 31 Midland av
& Co, Saml J Blair and Jas B McQuid, slaters and tile roofers, 65 Cedar
Blake Danl H, printer, h 55 Montague pl
John H Rev, rem to Salisbury, Md
Blakey Betty Miss (c), dressmkr, h 22 Maple pl
Jos (c), janitor, h 22 Maple pl
Blanchard Geo W, supt, 253 Bway, NY; h 490 Park
Bliss Frank E, leather, 50 Ferry, NY; h 346 Park
Block Philip, tailor, 227 Bellevue av; h Newark
Blondel John & Son, coal and wood, 98 Glenridge av
John Jr, Blondel & Son, 98 Glenridge av; h 10 Lexington av
John, John Blondel & Son, 98 Glenridge av; h 10 Lexington av
Bloomberg Morris, Berlow & Bloomberg, 586 Bloomfield av; h Newark
Bloodgood Wm E, arch, 569 5th av, NY; h 9 Gates av
Blossom Henry S, grocer, 179 Duane, NY; h 412 Park
Blue Jas (c), driver, h 5 Cherry
Blunk Kate A Miss, matron Children's Home, 121 Gates av
Board Francis A, acct, h 106 Park
Bodine Jos, retired, h 204 Claremont av
Boesman Edmund, cigarmkr, h 19 Brookfield rd
Bogart Wm V, painter, 115 Walnut
Bogle Wm Y, grocer, 105 Hudson, NY; h 56 Church
Bogue Edw A, DDS, 63 W 48th, NY; h 293 Valley rd
Fred L, DDS, dentist, 63 W 48th, NY; h 293 Valley rd
Bohem Alfred P, buyer, h 257 Midland av
Boland Matthew P, rem to New York
Boles Henry (c), laborer, h 133 Glenridge av
Boley Max W, agt, h 117 Park
Bollenbach F, rem to Bloomfield
Bolles A Eugene, pub, h 86 N Fullerton av

Bolton

Bolton James A, real est, h 22 St Luke's pl
Bolwell Fanny Mrs, h 209 Bellevue av
Bond Benjamin W, h 38 Hillside av
Bolwell Fanny Mrs, h 209 Bellevue av
Bone E G Mrs, employment, h 119 Bloomfield av
Lewis K, clerk, h 119 Bloomfield av
Bomgart Carl, h 113 Midland av
Bonnell J Harper, h 18 Washington
Bonner Walter, salesman, h 97 Midland av
Boorum Geo C, blank bks, 101 Duane, NY; h 161 U Mountain av
Richmond, blank bks, 101 Duane, NY; h 161 U Mountain av
Theo, blank bks, 101 Duane, NY; h 161 U Mountain av
Booth Annie B, wid Henry S, h 14 Midland av
Ballington, com of America's Volunteers, h 182 S Mountain av
Edmund W, YMCA, Bresby Bldg, NY; h 275 Claremont av
Geo, m mason, 138 Claremont av
Oscar, teamster, h 146 Valley rd
Borden's Condensed Milk Co, 145 Glenridge av
Borklund Adolph, carp, h 1 Sylvan pl
Borland Dora, wid Chas, h 11 Willard pl
Bornemann Emil, dry goods, 108 Franklin, NY; h 60 Gates av
Bossert Frank, h 18 Mission pl
Henry, letter carrier, h 18 Mission pl
Bostwick Arthur E, librarian, 26 Brevoort pl, Brooklyn; h 176 S Mountain av
Geo W, treas, 393 Pearl, NY; h 274 U Mountain av
Bott Carrie Mrs, h 11 Bloomfield av
Bouden Thos H, tax col, h 44 Hawthorne pl
Bourne T Fred, lawyer, 220 Bway, NY; h 36 S Willow
Theo F, h 366 S Willow
Bowman Geo W, bkkpr, h 65 Lable
Harold H, lawyer, 38 Park Row NY; h 151 Grove
J Floyd, MD, 151 Grove
Mark K, sec, h 215 Fernwood av
Ralph A, h 151 Grove
Bowser Jas (c), laborer, h 18 Talbot
Boxall Geo, Boxall & Sigler, 109 Midland av

JAMES A. CLARK REAL ESTATE 248 MAIN AND CONE STS., Orange, N. J.

Bank of Montclair SAFE DEPOSIT VAULTS ABSOLUTE SECURITY. FIREPROOF STORAGE OF VALUABLES AT REASONABLE RATES. Boxes to Rent, $5 per annum and upwards.

JOHN C. CONOVER, COAL WOOD. BLUE STONE. MASONS' MATERIALS. Office and Yard, Lincoln Ave. and R. R., Orange. Telephone Number 149.

Boxall
& Sigler, Geo Goxall and Chas Sigler m masons, 109 Midland av
Boyce E Percy, adv agt, h 28 Willow
Boyd Elizabeth Mrs, h 14 Glenwood av
Robt M, imptr, 502 Bway, NY; h 51 S Fullerton av
Robt M Jr, lawyer, 111 Bway, NY; h 96 Prospect av
Wm H, mgr, 1160 Bway, NY; h 53 Union
Boyle Wm, col U S army, h 69 Christopher
Wm H Jr, mining eng, h 69 Christopher
Bradey Jas, grocer, h 216 Bloomfield av
Thos, driver, h 28 Washington
Bradford Armory H Rev, pastor Congl Church; h 11 Plymotuh
Stella S, MD, 27 S Fullerton av; h 11 Plymouth
Bradlee John R, com merchant, 177 State, NY; h 163 Union
Bradley Edwin A, 119 W 23d, NY; h 20 Van Vleck
Harold M, student, h 20 Van Vleck
Herbert, ins, h Eagle Rock way n Wayside pl
Herbert C, dry goods, 52 White NY; h 161 Walnut
Frank E, lawyer, 290 Bway, NY; h 50 N Mountain av
Brady Hugh, m carp, 16 Central av
Jas, rem to Orange
Julia Miss, dressmkr, h 20 N Willow
Martin, laborer, h 28 Washington
Thos, laborer, h 87 Forest
Thos H, carp, h 16 Central av
Brailly Ida Mrs, h 122 N Fullerton av
Brague Emerson, driver, h 176 Forest
Brainard Fred J, pub, h 61 Christopher
Braine Sarah W, wid Chas, h 26 James
Branca Pasquall, shoemkr, 405 Bloomfield av
Brandley Julius, Montclair Club, 22 Church
Brandt Christian, painter, h 48 Greenwood av
Ida Miss, boarding, h 24 Valley rd
Brant Randolph, eng supplies, NY; h 140 Cooper
Braue Hermine, wid John, h 54 Myrtle av
Brautigan F Willard, salesman, h 119 S Fullerton av
Brautigan
Fred A, plate glass, 474 Greenwich, NY; h 119 S Fullerton av
Bray Bridge, wid Patk, h 27 Harrison av
John, plumber, h 27 Harrison av
Richard J, mason, h 37 Portland pl
Brazell Wm (c), laborer, h 61 Glenridge av
Breath Jas, ins, 52 William, NY; h 379 U Mountain av
Breen Patk, engr, h 59 Mission pl
Breitbard Bros (c), Morris and David, dry goods and gents' furnishings, 170 Bloomfield av
David (c), Breitbard Bros, 170 Bloomfield av
Morris (c), Breitbard Bros, 170 Bloomfield av
Bremer Henry, enameler, h 14 Friendship pl
Brennan, painter, h 4 Gray
Brennen Patk, laborer, h 38 Portland pl
Brewer Clinton (c), rem to Virginia
Frank L, bagging, 78 Pearl, NY; h 241 Midland av
Orton tel opr, h 32 Montclair av
Walter B com merchant, 138 Front, NY; h 375 Orange rd
Brewster A Avery, silk, 526 Bway, NY; h 75 N Mountain av
Samuel L, h 87 Christopher
Brick Annie Mrs, nurse, h 68 Orange rd
Bricklayers' and Plasterers' Union No 17, 17 Midland av
Bridge Phineas, vet surgeon, 103 Walnut; h 15 Willard pl
Bridgen Wm P, rem to Bay Ridge, L I
Brilliam Fuel Co, 112 Greenwood av
Briner Chas, salesman, h 5 Valley pl
Brink Alfred, salesman, h 219 Bellevue av
Bristol Emma E, Mrs, h 92 Church
Bristow Henry J, cashier, 48 Wall, NY; h 18 Llewellyn rd
Brittain J Henry Rev pastor Brookdale Bapt Church, h 85 Elm
Mary T Miss, violin, h 85 Elm
Britton Cath, wid Patk, h 4 Gray
Wm H, rem to Caldwell
Broadbent DeWitt, mason, n 400 Grove
Broadnax Francis, elect eng, h 140 Walnut
James (c), coachman, h 173 Bloomfield av

BALLANTINE'S EXPORT LAGER BEER ON DRAUGHT Throughout the State

W. Lou Doremus Successor to Philip Doremus. FINE IMPORTED AND DOMESTIC GROCERIES Cor. Bloomfield and Fullerton Aves., Montclair, N. J. TELEPHONE 21 OR 85.

ORANGE BREWERY PILSENER, WURZBURGER, Export.
ALES AND PORTER.
Orange, N. J. Tel. 128. Bottled at the Brewery.

WADE'S AGENCY REAL ESTATE AND INSURANCE
121 Main St., near Grove St., East Orange. Loans Negotiated. Property Listed

J. C. Conover
P. S. Conover, Jr. CONOVER BROS., Lumber TIMBER HARDWOOD
OFFICE AND YARD: LINCOLN AVENUE AND D., L. & W. R. R., ORANGE, N. J.
TELEPHONE NUMBER 149.

Bronson

Bronson Lucian S Mrs, h Northfield av n Summit av
Brooks Abram, m carp, 29 Montague pl
Elmer E, salesman, 466 Bloomfield av; h Verona
Henry H, mason, h 206 Lorraine av
Ray, h 249 Orange rd
Thos, salesman, 466 Bloomfield av; h Verona
Warren, painter, h 9 Portland pl
Winfield S, mason, h 181 Valley rd
Wm, h 249 Orange rd
Wm H m carp, 71 Forest
Brotherhood of Union Montclair Circle No 35, 442 Bloomfield av
Brower Murray, Van Gelder Tiffany Co, NY; h 12 Roosevelt pl
Ogden, Gibbs, Brower & Co, 150 Nassau, NY; h 12 Roosevelt pl
Ogden Jr, real est, 520 5th av, NY; h 12 Roosevelt pl
Brown A S, h 23 S Mountain rd
Alfred (c), laborer, h 88 Bellevue av
Allan (c), laborer, h 22 Cross
Allen H, h 43 Hawthorne pl
Andrew, retired, h Undercliff av c Eagle Rock way
Chas (c), scavenger, h 18 Fidelity pl
Chas B, h 109 U Mountain av
Clarence (c), laborer, h 25 Bay
Eliz A, wid J T, h 188 Bellevue av, UMpo
Ernest Wells, salesman, h 321 Orange rd
Frank, brakeman, h 29 New
Geo H, Custom House, h 517 Park
Geo J, salesman, h 363 Grove
Geo S, mgr, 842 Bway, NY; h 109 U Mountain av
Harold P, elect eng, h Hoburg pl n S Mountain av
Henry, mgr, Bway, NY; h 321 Orange rd
James R, contr, h 287 Orange rd
Jas S, MD, 43 S Fullerton av; hours, 9 to 10 a m, 3 to 4, 7 to 8 p m; Saturdays and Sundays, 9 to 10 a m, 7 to 8 p m
Jos, h Undercliff av c Eagle Rock way
Kirk, mgr, h 66 Church
Louis P, grocer, 14 William; h 8 Day
Maria (c), wid Travis, h 8 Day

Merritt

Merritt L, mgr, 212 Bway, NY; 128 N Fullerton av
Plastic Rail Bond, J Maxwell Coote, asst supt, 112 Greenwood av
Ralph M, civ eng, h 136 Union
S Seeley, butter, 318 Greenwich, NY; h 262 Park
Silas B, rubber, 90 Bway, NY; h 43 Hawthorne pl
Thos (c), driver, h 25 Orange rd
W A, h 23 S Mountain rd
W Johnston, h 14 Vincent pl
Willett W, student, h 321 Orange rd
Wm M, broker, 6 Hanover, NY; h 136 Union
Browning Harry P, paper, h 1 Lincoln
Brownlie A Douglas, h 767 Valley rd
Alex, artist, h 338 Bloomfield av
Bruetch Louise Mrs, h 17 Cross
Bruff Jas L, rem to Washington, D C
Jos E, dry goods, 43 White, NY; h 318 Claremont av
Bruggeman Geo, h 208 Fernwood av
Brummell Gordon, laborer, h 16 New
Brundage, Andrew D, salesman, 3 Harrison, NY; h 125 N Fullerton av
Brunner Jos, horseshoer, 22½ Spring; h 143 Highland av
Brush Henry W, rem to Staten Island
W H Mrs, boarding, 412 Bloomfield av
Wm H, salesman, h 412 Bloomfield av
Bryan David, mgr, Colonial Ins Co, h 103 Forest
Jos H, real est, h 79 Elm
Bryant Richard, rem to Newark
Wm A, jeweler, 10 Maiden la, NY; h 41 Prospect
Buchan Wm, retired, h 11 Mountain ter
Buchanan Jos R, journalist, 45 Park pl, NY; h 88 Watchung av
Robt C, h 88 Watchung av
Buchler Chas, meats, 160 Bloomfield av; h 57 Greenwood av
Buchner Michael, h 401 Grove
Buck Henry C, broker, h 39 Montclair av
Richard S, h 376 U Mountain av
Budd Mary, wid Fred, h 641 Bloomfield av
Budde Herman, coachman, h 27 S Willow

FIDELITY TRUST COMPANY NEWARK, N. J.
Receives for safe keeping Securities and Valuables, and rents Safe Deposit Boxes in its Burglar and Fire-proof Vaults, at moderate rates.

HOME LAUNDRY CO. 105 Walnut Street
Domestic finish on Collars and Cuffs. Hand work on Shirts. Satisfaction Guaranteed.

JOHN C. CONOVER, COAL WOOD. BLUE STONE. MASONS' MATERIALS. Office and Yard, Lincoln Ave. and R. R., Orange. Telephone Number 140.

COYNE'S LIVERY STABLES, Furniture Express and Storage Warehouses. 349 MAIN ST., TELEPHONE 3130, EAST ORANGE.

Budde
Herman Mrs, Central Employment Office; h 27 S Willow
Budelman John, broker, 77 Broad, NY; h 30 Lexington av
Buhler Jos, grocer, 123 Forest
Building Trades Conf Board of Montclair, 442 Bloomfield av
Bull Chas, 4 Warren, NY; h 303 U Mountain av
Fredk C, card index, 343 Bway, NY; h 2 Gordenhurst av
Bulloch Geo, gardener, h 158 Orange rd
Bullock Alex (c), driver, h 7 Talbot
John, rem to Canada
Stanton D, h 32 Lexington av
Bumsted Thos, h 160 Midland av
Bunce M Ella Miss, h 74 Porter pl
Wesley H, bkkpr, h 105 N Fullerton av
Bunker A Clifford, elect eng, h 42 Myrtle av
Edw H, broker, h 31 Clover Hill pl
Wm R, rem to New York
Bunten Geo T, bldr, h 88 Park
Harry R, bkkpr, h 88 Park
Burbank A M Mrs, h 29 Cedar
Saml N, ins, h 29 Cedar
Burchard Geo, rem to Little Falls
Burchum Geo H, buffer, h 48 Maple av
Burckett Walter, h 30 Fairfield
Wm M, h 10 Elston rd
Burditt W F, clerk, 115 Liberty, NY; h 73 Orange rd
Burgess Chas E, Prod Ex, NY; h 144 S Mountain av
Edw, clerk, h 152 S Mountain av
Edw G, Prod Ex, NY; h 152 S Mountain av
Richard W, boarding, 499 Bloomfield av
Burke Henry, gardener, h 84 Llewellyn rd
Patrick, laborer, h 471 Valley rd, UMpo
Burn Arthur, civ eng, h 138 N Fullerton av
Chester, insp, h 138 N Fullerton av
Burnett Hayes I, MD, Phys (c), 14 Spring; h 22 Spring; office hours, 8.30 to 10 a m, 2 to 4, 6.30 to 9 p m. Sundays, 9 to 10 a m, 2 to 4 p m
Gilbert F, rem to Verona
Walter J, rem to Verona

Burns
Burns Annie, wid Carsten, h 223 Bellevue av
Mary C, wid John, h 66 Walnut
Burr Edwin H, essential oil, h 295 Claremont av
Julia M wid David, h 181 Claremont av
Leland M, mgr, 208 Bway, NY; h 181 Claremont av
Burrell Jas, blksmith, h 51 Greenwood av
Buch Chas L, cigarmkr, h 77 Forest
Chas L, decorater, 137 Walnut
Bush Chas L, rem to Newark
Chas S, salesman, h 39 Midland av
Chas S Mrs, boarding h 39 Midland av
Cornelius V, mason, h 581 Valley rd
Ernest N, salesman, 465 Bloomfield av; h Verona
J Melvin Music Co, rem to Verona
J Melvin, rem to Verona
M Elimna, wid Stephen, h 110 S Fullerton av
Roswell D, eng, h 213 N Fulerton av
Wm H, carp, h 110 S Fullerton av
Bushnell Robt S, mfr, h 94 S Fullerton av
Butler Frank H (c), pastor St Mark's Colored M E Church, h 192 Bloomfield av
Stephen, salesman, h 135 Watchung av
Button Henry T, retired, h 62 Oxford
Byram Chas H, supt, h Mt Hebron rd n Valley
David L, gardener, h 562 Valley rd
Byron John, gardener, h 3 Willowdale av

C

Cables
Cables John, plumber, h 36 Portland pl
Cadwell Laura, wid Warren, h 9 Lexington av
Cahill Lawrence F, banker, 51 Chambers, NY; h 183 Claremont av
Cahler Harry A, h S Mountain av n Llewellyn rd.
Cain Edw, printer, h 8 Inwood pl
Cairns Chas T, h 159 Summit av
Clifford, bkkpr, h 57 Park
Irving, firemen's equip, 143 Grand, NY; h 57 Park

Henry L. Dunning Meats, Poultry, Fruits, Vegetable and Sea Food
TELEPHONE 370 L. 625 Bloomfield Ave., Montclair, N. J.

GEO. B. HICINBOTHAM SHOES AND RUBBERS Union Made, 248 WASHINGTON ST., ORANGE. CUSTOM WORK AND REPAIRING.

O. S. WILLIAMS PLUMBING, GAS FITTING AND TINNING NO. 249 WASHINGTON STREET, OPP. N. Y. & G. L. R. R. DEPOT

J. C. Coeover P. S. Conover, Jr. CONOVER BROS., Lumber TIMBER HARDWOOD OFFICE AND YARD: LINCOLN AVENUE AND D., L. & W. R. R., ORANGE, N. J. TELEPHONE NUMBER 149.

Cairns
Mary A wid Wm, h 57 Park
Calder Jas Jr, Montclair Jam Kitchen, 15 Lable; h Glenridge
Caldwell Jas W, rem to Ocean Park, California
Armour, instructor, h 55 Walnut
Jean C, merchant, h 55 Walnut
John A, con eng, h 55 Walnut
Robt J, merchant, h 55 Walnut
Wm W, h 34 S Willow
Calef Horace W, broker, Prod Ex, NY; h 217 Lorraine av
Calvert Butler (c), laborer, h 10 Bay
Camacho Simon B, Amer Bank Note Co, h 68 Prospect av
Cameron D Stewart, exports, h 143 Bellevue av
Robt, h 130 High
Camisa Lewis J, printer, h 1 Grand
Cammon Wm, coachman, h 6 Tichenor pl
Camp Arthur D, h 284 U Mountain av
Wm S, broker, 45 Bway, NY; h 284 U Mountain av
Campbell Andrew T, clerk, h 32 Clinton av
Andrew T Jr, lawyer, 2 Tyron row, NY; h 265 Midland av
Geo, m carp, 37 N Willow
Geo Jr bkkpr, h 37 N Willow
Geo W, carp, h 137 Front
Harry T, painter, 729 Valley rd
John, salesman, h 107 Chestnut
Robt carp, h N Willow n depot
Wm C Mrs, h 8 Clinton av
Canfield Arthur L, 114 Liberty, NY; h 197 Walnut
Cannon Wm, butcher, h 40 Montague pl
Capen Jas F, exporter, h 167 Watchung av
Card Harry C, real est, NY; h 46 Highland av
J Vandyke D, real est, 309 Columbus av, NY; h 46 Highland av
Carey Edw, laborer, h 5 Tichenor pl
Peter J, W 23d, NY; h 88 S Mountain av
Stephen W, mer, h 240 Orange rd
Carl Andy, barber, h 118 Walnut
Carlin W G Rev, rem to Paterson
Carlow Frank, motorman, h 601 Bloomfield av
Harry, motorman, h 601 Bloomfield av
Carlson Adolph, grocer, 62; h 60 Chestnut
Carlson
Adolph, carp, h 142 Forest
Aug, carp, h 16 Talbot
Edw, carp, h 142 Forest
Edw, coachman, h 15 St Luke's pl
John S, John S and Ludwig Carlson, Walnut c Greenwood av; h 58 Montclair av
John S, carp, h 78 Chestnut
John S & Ludwig, m carps, Walnut c Greenwood av
Ludwig, John S and Ludwig Carlson, Walnut c Greenwood av; h 276 Claremont av
Matilda Miss, dressmkr, h 139 N Fullerton av
Otto, carp, h 139 N Fullerton av
Otto L, carp, h 78 Chestnut
Peter A, laborer, h 142 Forest
Sven, carp, h 78 Chestnut
Carman Fletcher F, MD, 129 Walnut; hours, 8 to 10 a m, 1 to 3, and 6 to 8 pm
Geo R, bldr, 581 Columbus av, NY; h 125 Walnut
Geo W, rem to Orange
Carmthers Robt, gardener, h 49 Cedar
Caro David M, Caro & Kashmann, 555 Bloomfield av; h 104 Park
Wm, butcher, 160 Bloomfield av; h 599 Bellevue av
& Kashermann, David M Caro and Isaac H Kashmann, meats, 555 Bloomfield av; 118 Walnut
Carpenter Chas L, real est, 41 Liberty, NY; h 117 Bellevue av
Eliz, wid Gilbert, h 16 Lincoln
Henry E, arch, NY; h 92 Church
Herbert F, press feeder, h 74 Chestnut
Isabella, wid Sheldon, h 74 Chestnut
Carr Geo J, lawyer, 100 Bway, NY; h 16 N Mountain av
Shirley N, student, h 16 N Mountain av
Wm, supt, h 36 Forest
Carrick Bessie, wid Jas, h 19 Cross
Carroll John, coachman, h 30 N Mountain av
Mary, wid Wm, h 614 Bloomfield av
Carson Annie E Miss, h 31 Montague pl
Frank L, carp, h 100 Church

WATCHES DIAMONDS HARTDEGEN & CO. Broad and West Park Sts. NEWARK

Bank of Montclair SAFE DEPOSIT VAULTS ABSOLUTE SECURITY. FIREPROOF STORAGE OF VALUABLES AT REASONABLE RATES. Boxes to Rent, $5 per annum and upwards.

JOHN C. CONOVER, COAL WOOD. BLUE STONE. MASONS' MATERIALS. Office and Yard, Lincoln Ave. and R. R., Orange. Telephone Number 149.

James A. Coe & Co., IRON AND STEEL; HEAVY HARDWARE, 106-108 MULBERRY ST., 68, 70 & 72 CLINTON ST. NEWARK, NEW JERSEY. Jas. A. Coe, Pres. Fred'k M. Crowell, V-Pres. James D. Coe, Treas. Fred'k S. Coe, M. E. Harry W. Bush, Sec.

Carson
John L, hardware, 439 Bloomfield av; h 22 N Willow
Margaret, wid Jos, h 100 Church
Rogers E, clerk, h 31 Montague pl
Saml J, carp, h 31 Montague pl
Wm R, contr, h 100 Church
Carter Benj, h 21 Park
Edith Miss, h 18 Bradford pl
Fred B Rev, rector St Luke's Episcopal Church, S Fullerton av c Union; h 61 Church
Henry (c), laborer, h 132 Bloomfield av
Hettie D, wid Thos, h 18 Bradford pl
J L Mrs, kindergarten, 491 Bloomfield av; h 43 N Fullerton av
Mary W Miss, teacher, h 21 Park
Oliver (c), driver, h 24 Orange rd
Robt W, MD, physician, Bellevue Hospital, NY; h 18 Bradford pl
Spencer (c), laborer, h r 1 Bloomfield av
Thos F, student, h 18 Bradford pl
Cary Edw E, h 160 Valley rd
Edw V, Standard Oil Co, NY; h 66 Clinton av
Louise Miss, kindergarten, h 66 Clinton av
Case Levi W, MD, 41 Park; hours, 8 to 9.30 a m, 2 to 3 and 7 to 8 p m
Casey Catherine Miss, stenog, h 12 Mission pl
John, laborer, h 12 Mission pl
Thos J, painter and decorator, h 1 Dodd
Cassidy Margaret, wid John, h 16 Orange rd
Castillo Thos, salesman, h 96 Mt Hebron rd
Catholic Benevolent Legion, Father Stetts Council No 83, 17 Midland av
Cattell Wm A, civ eng, NY; h 21 Montclair av
Cavanagh Bartholomew, fireman, h 23 Cherry
Helen Miss, dressmkr, h 20 N Willow
John, flagman, h 55 Gray
John Jr, hackman, h 55 Gray
Jos H, rem to Glenridge
Mary Miss, h 20 N Willow
Mary A, wid Bartholomew, h 23 Cherry

Cavanagh
Michael B, lather, h 20 N Willow
Cedar St Presbyterian Chapel, Rev Thos Morgan, pastor, Cedar c High
St Public School, 28 Cedar
Cello Domeonico, fruits, 391, 479 Bloomfield av
Central Grammar School, Valley rd c Church
Hotel; J Sigler, 560 Bloomfield av
Primary School, Church c Orange av
Cerf Louis, ins, h 52 Lloyd pl
Ceston Pasquella, contr, h 11 William
Cestrone Gateno, foreman, h 14 William
Chamberlain Arthur, carp, h 14 Charles
Elvord G, poles, NY; h 39 Forest
Harold N, slater, h 14 Charles
Lewis C, well driller, h 14 Charles
Wm, well driller, h 14 Charles
Chambers Edmund J, NY; h 126 Glenridge av
Geo, coachman, h 187 U Mountain av
Rebecca, wid Thos, h 42 Grove
Champ Jaret (c), cook, h 77 Bay
Chapel Eugene P, lumber, 253 Bway, NY; h 132 Walnut
Chapin Eliza A, wid Hy, h 46 U Mountain av
F Woodruff MD, physician, 76 Porter pl
Warren W, mech eng, h 46 U Mountain av
Wilfred H, rem to Williamsport Pa
Chapman David B R, 26 Cortlandt, NY; h 178 Orange rd
Frank T, h 19 U Mountain av
John M, h 9 Van Giesons Gap rd
Chard Jas A, oils and grease, Front, NY; h 17 Melrose pl
Charles Samuel, upholsterer and window shades, 411 Bloomfield av; h 35 Midland av
Charlotte Irving H, ins, h 10 Glenwood rd
Chase Alex C, diamonds, 170 Bway, NY; h 322 Claremont av
Chas F, agt steam specialties, 30 Cortlandt, NY; h 216 Walnut
Chavers Jas (c), laborer, h 415 Bloomfield av
John (c), driver, h 39 Glenridge av

I. Seymour Crane Established 1834. Telephone No. 61 Hardware, Plumbing, Steam and Hot Air Heating. Housefurnishing Goods. CRANE BUILDING. MONTCLAIR, N. J.

Chas. M. Decker & Bros. 222-224 Main St., Orange. 537-539 Main Street, East Orange.
6-8 Church St., Montclair. S. O. & and Vose Aves., S. Orange. 37 Broad St., Bloomfield.

FREEMAN BROS. CO., MEAT MARKET. Poultry and Game. Nos. 53-55 Freeman St., ORANGE, N. J. TELEPHONE 187 No. 584 Main St. EAST ORANGE, N. J. TELEPHONE 3300

J. C. Conover P. S. Conover, Jr. CONOVER BROS., Lumber TIMBER HARDWOOD OFFICE AND YARD: LINCOLN AVENUE AND D., L. & W. R. R., ORANGE, N. J. TELEPHONE NUMBER 149.

Cheseman

Cheseman Harry, paper hanger, h 65 Lable
Chesney Robt, florist, 438 Bloomfield av; h Pompton turnpike
Robt A, florist, 438, h 432 Bloomfield av
Chester D, Hubert, Alberger Cond Co, h 74 Montclair av
Manley E, rem to New York
Chesterman Jas G, sexton St Luke's Church, h 2 Trinity pl
Chestnut St Public School, F C Clifton, prin, Chestnut c Forest
Wm N, plumber, h 29 Brookfield rd
Cheverton Edwin G, rem to New York
Child Benj W, Erie Elevator Co, NY; h 87 S Mountain av
Chas G, retired, h 87 S Mountain av
Chas L, confrs' supplies, 163 Greenwich, NY; h 22 Montclair av
Children's Home, Kate A Blunk, matron, 121 Gates av
Chinn Lucius L, banker, 30 Broad, NY; h 152 Midland av
Chisholm Jas R, h 119 Watchung av
Christensen Elvina, wid Henry B, h 132 Watchung av
Edw G, lithog, h 133 Watchung av
Geo, printer, h 132 Watchung av
Christian Robt, treas, 32 Burling slip, NY; h 77 Porter pl
Union Congl Church, Rev R George Davey, pastor, Cooper av n Park
Science Reading Room, Mrs Elizabeth W White, supt, 12 S Fullerton av
Christie Robt, h 77 Porter pl
Christman Francis S, editor Herald, h 211 Glenridge av
Christopher Herman, blksmith, h 134 Glenridge av
Christy John, coachman, h 8 Charles
Church of the Imaculate Conception Rev Jos F Mendl, pastor, N Fullerton ac c Munn
Churchill Arthur H, banker, 99 John, NY; h 6 Walden pl
Chas T, h 61 Elm
Walter T, h 61 Elm
Claren Alice, wid Michael, h 9 Glenridge av
Jos, plumber, h 427 Bloomfield av
Mary Miss, dressmkr, h 9 Glenridge av
Thos, police, h 9 Glenridge av

Clark

Clark Albert J, bkkpr, h 113 Harrison av
DeWitt, mgr Union News Co, DL &WRR depot, h Newark
Edw A, driver, h 76 Montague pl
Frank, stenog, h 425 Grove
Gideon N (c), laborer, h 39 New
Herbert, com merchant, h 267 Grove
Herbert S, mech eng, h 203 Bellevue av
Jesse W, h 130 N Fullerton av
John D, acct, h 113 Harrison av
Lillie C Miss, h 108 Orange rd
Mary E Miss, h 108 Orange rd
Robt, h 187 Montclair av
S Isabel Miss, nurse, h 187 Montclair av
Susan O Miss, h 108 Orange rd
Walter (c), laborer, h 39 New
Class Cordelia Mrs, dressmkr, h 510 Bloomfield av
Clayton Frank E, livery, 20 Spring; h 26 Willard pl
Clearman Augusta Miss, h 44 Harrison av
Elizabeth Miss, h 44 Harrison av
Kate Miss, h 44 Harrison
Lewis S, retired, h 206 Claremont av
Oriana M Mrs, music, h 206 Claremont av
Cleary John, baggagemaster, h 91 Bay
Michael, insp, h 89 Bay
Cleavland Walter, teacher, h 31 Forest
Clegg John W, florist, 29 N Fullerton av; h 43 Forest
Cleland Wm, bkkpr, h 61½ Forest
Clements Geo, sash, NY; h 37 Oakwood av
Cliffside Hose No 4, Wilbur Garrabrant, foreman, 588 Valley rd
Livery Stable, Hayes & Son, Bellevue av n station
Clifton F C, prin Chestnut St P S, h 159 Midland av
Cline Robt, cashier, h 11 Willard pl
Closs Robt J, confr, 541, h 561 Bloomfield av
Clough Walter H, vice-pres Flatiron Bldg, NY; h 39 S Willow
Cloverside School, Miss Eliz Timlow, prin, 5 S Mountain av
Clubb Wm, printer, 162 Leonard, NY; h 77 Midland av
Clute Frank T, ins, h 20 Glenwood rd

FIDELITY TRUST COMPANY NEWARK, N. J.
Receives Deposits and Pays Interest upon Daily Balances—subject to check at sight. Loans Money upon Bond and Mortgage.

HOME LAUNDRY CO. 105 Walnut Street
Domestic finish on Collars and Cuffs. Hand work on Shirts. Satisfaction Guaranteed.

JOHN C. CONOVER, COAL WOOD. BLUE STONE. MASONS' MATERIALS. Office and Yard, Lincoln Ave. and R. R., Orange. Telephone Number 149.

HARDWOOD FLOORS. FRED'K M. STRUCK CARPENTER. JOBBING. Telephone 563B E. O. 20 RAILROAD PL., EAST ORANGE, NEAR BRICK CHURCH STATION. Res. Telephone 562 J.

Coates
Coates Arthur, carpets, 19th c Bway, NY; h 550 Valley rd
Cockfair Philip H, salesman, h 362 Park
Cocks Townsend, treas, JC; h 20 Waterbury rd
Coffey Michael, laborer, h 216 Bloomfield av
Coggerhall Morton C, h 96 S Fullerton av
Coghlan John J, clerk, h 3 Dodd
Coglan Daniel, h 700 Bloomfield av
Lawrence, coachman, h 700 Bloomfield av
Colby Benj B, rem to Millington
Colbert Angie Miss (c), dressmkr, h 22 Central av
Edw, mer, 184 Pearl, NY; h 74 Clinton av
Mary A, wid John, h 43 N Fullerton av
Cole Alice L Miss, h 215 Glenridge av
Catherine, wid Jos, h 23 Valley rd
Chas F, carp, h 23 Valley rd
Edgar, h 133 Bellevue av
Elidabeth, wid Morgan, h 215 Glenridge av
Frank N, prof mathematics, h 100 Montclair av
H M, dry goods, 500 Bloomfield av; h 107 Park
J Fred, wool, 149 5th av, NY; h 219 Lorraine av
Mahlon, carp, h 596 Bloomfield av
Walter W, carp, h 70 Forest
Willard W, clerk, 500 Bloomfield av; h 107 Park
Coleman Edw (c), coachman, h 12 Washington
Harry (c), coachman, h 19 Washington
Ida J Miss (c), h 22 Cross
Jos, horseshoer, 181 Glenridge av
Nathaniel (c), laborer, h 12 Washington
Richard, gardener, h 174 S Mountain av
Coll Patrick, condr, h 132 Valley rd
Collard Chester J, clerk, h 33 Portland pl
Colleargy John, baggagemaster, h 91 Bay
Colleary Chas, laborer, h 24 Montague pl
Jas, fireman, h 13 Grand
Michael, car insp, h 89 Bay

Collector
Collector of Taxes, T H Bouden, 460 Bloomfield av
Collerd Albert J, carp, h 53 Portland pl
Collins Edw J, plumber, h 4 N Fullerton av
Ellen M Miss, dressmkr, h 4 N Fullerton av
Sarah H, wid John, h 4 N Fullerton av
Collinson Geo, carp, h 10 Tichenor pl
Collision Belle, wid Wm, h 63 Forest
Clifford D, clerk, h 63 Forest
Colman N Stewart, Harrison Milling Co, h 204 Claremont av
Colonial Life Ins Co, David Bryon, 447 Bloomfield av
Colton Albert H, h 9 Lincoln
Albert R, h 9 Lincoln
F Sidney, clerk, h 25 Fairfield
Fred W, h 25 Fairfield
Geo L R, h 25 Fairfield
Wm R, h 9 Lincoln
Colwell Emilie, wid Edmund, h 31 Park
COLYER J & CO, carriages, 229 Halsey, Newark. See p 1
Comstock Albert, lawyer, 56 Pine, NY; h 80 S Mountain av
Conant Henry G, h 378 U Mountain av
Concannon Cath, wid Francis, h 4 Washington
Edw M, prop Montclair Van Co 665; h 517 Bloomfield av
Francis J, slater, h 15 New
Geo M, plumber, h 14 Sherman
Jas, plumber, h 4 Washington
Mary Miss, boxmkr, h 4 Washington
Margt, wid Thos, h 14 Sherman
Condit Geo R, mason, h 267 Grove
Congalton Jessie Miss, nurse, h 396 Bloomfield av
Congdon Frank, h 3 Vincent pl
Conklin Gilbert, m carp, Appleton pl n Valley rd
Wm, carp, h 205 N Fullerton av
Wm T, wheelwright, h 9 Bloomfield av
Wm W, ins, 120 Bway, NY; h 201 Orange rd
Connelly Jos W, ins, 141 Bway, NY; h 299 Cliffside av
Conner M A H Mrs, h 64 Prospect av
Connett H Alan, chem, 132 Nassau, NY; h 450 Park

HENRY L. DUNNING 625 Bloomfield Avenue, Montclair, N. J
Meats, Poultry, Fruits, Vegetables and Sea Food.
PHONE 370-L.

SPOTTISWOODE & CO. Coal & Lumber
Essex Ave. and D., L. & W. R. R., Orange. Washington St. and Erie R. R., Orange.

Connett
Henry, lawyer, 132 Nassau, NY; h 430 Park
Connolly Harry S, clerk, h 101 Elm
P Henry, broker, 60 Bway, NY; h 101 Elm
Wm F, buyer, h 101 Elm
Connor Harriet, wid Jas, h 60 N Fullerton av
Jas H Coal Co, P H Connor, pres, 85 Walnut
Jas H, pres Jas H Connor Coal Co, h 68 Fullerton av
Conover Harry M, ins, h 210 Lorraine av
Conradt Emma B Mrs, 28 Undercliff rd
Conroy Eliz E Miss, dressmkr, 19 N Fullerton av; h Newark
Frank M, shoes, 456 Bloomfield av; h 16 Elmwood av
Martin M, tel op, h 16 Elmwood av
Mary, wid Matthew, h 16 Elmwood av
Timothy A, salesman, 160 Market Newark; h 16 Elmwood av
Cook C Alex, shipping, 8 Bridge, NY; h 100 Park
Edw (c), janitor, 19 Cross
Fred E Mrs, h 180 Inwood av
Ida M, wid Wm, h 95 U Mountain av
John C, mgr, h 129 Midland av
Wm H, stone, 396 Pearl, NY; h 168 Park
Cooke Richard K, h 115 Gates av
Coons Clarence, painter, U Mountain av n Laurel pl
Edw T, broker, 66 Beaver, NY; h 47 Union
Cooper M Louise Miss, h 111 S Fullerton av
Harriet J Miss, h 563 Valley rd
Clayton S, h 156 Walnut
Herbert J, salesman, h 111 S Fullerton av
J J Mrs, h 111 S Fullerton av
John (c), coachman, h 13 Fulton
Margt, wid Mahlon, Mountain House, 911 Bloomfield av
Mary J Miss, h 563 Valley rd; UMpo
Coote J Maxwell, asst supt, h 65 Lable
Copeland Francis C, salesman, h 215 Inwood av
Geo, retired, h 215 Inwood av
John (c), laborer, h 5 Park
Corbin Willis (c), laborer, h 1 Bloomfield av

Corby
Corby Albert T, carp, h 65 Mission pl
Aug C, asst cashier, Bway c Chambers, NY; h 50 Park
Cyrus C, saddlery harness mfr, 574 Bloomfield av, h 65 Orange rd
Edw, rem to Boonton
Jane W, wid Wm, h 203 Bloomfield av
Mabel A Miss, pianist, h 65 Orange rd
Walter N, mgr, 574 Bloomfield av; h 60 Orange rd
Corcoran Bernard M, Mansion House, 634 Bloomfield av
Michael, gardener, h 19 William
Michael, police, h 24 William
Patk, mason, h 19 William
Thos, h 634 Bloomfield av
Thos, mason, h 19 William
Cornell Berchell, retired, h 445 Park
Geo B, civ eng h 445 Park
Cornish Robt H, teacher, h 24 Forest
Corr Alice W Miss, h 563 Valley rd
Corson Eben S, chauffer, h 65 Montague pl
Corum Lucy (c), wid Richard, h 133 Glenridge av
Cornsco Lucanio, grocer, 12 Bay
Cory Edw R, baggagemaster, h 174 Harrison av
Russell G, draftsman, 174 Harrison av
Cosey Mary B Miss, keeper, h 12 Mission pl
Cosgrove John, hackman, h 230 N Fullerton av
Costikyan Siragan M, h 62 Harrison av
Cotter Jas, gardener, h 70 Glenridge av
Coughlin Edw, coachman, h 12 Orange rd
John, clerk, h Dodd n Grove
Coulborn Chas, Coulborn, Valentine & Holland, 110 Walnut
Valentine & Holland, Chas Coulbourn, Abraham Valentine & John Holland, grocers, 110 Walnut
Couldowin Abraham (c), grocer, 110 Walnut; h 39 Orange rd
Couper Richard H, h 105 U Mountain av
Thos B, student, h 105 U Mountain av
Wm, sculptor, h 105 U Mountain av

JOHN CAHILL
HENRY MILLS
CAHILL & MILLS, SANITARY STEAM, HOT WATER AND HOT AIR HEATING
PLUMBERS 10 Washington Pl., E. Orange, N. J. Near Brick Church Station.

J. C. Conover
P. S. Conover, Jr.
CONOVER BROS., Lumber TIMBER HARDWOOD
OFFICE AND YARD: LINCOLN AVENUE AND D., L. & W. R. R., ORANGE, N. J.
TELEPHONE NUMBER 149.

BENEDICT BROTHERS, WATCHES, DIAMONDS AND JEWELRY.
141 Broadway, cor. Liberty St., New York.
"THE BENEDICT," our new Patent Button. Try it.

Bank of Montclair SAFE DEPOSIT VAULTS ABSOLUTE SECURITY. FIREPROOF STORAGE OF VALUABLES AT REASONABLE RATES. Boxes to Rent, $5 per annum and upwards.

JOHN C. CONOVER, COAL WOOD. BLUE STONE. MASONS' MATERIALS. Office and Yard, Lincoln Ave. and R. R., Orange. Telephone Number 149.

BALLANTINE'S ALES AND PORTER ON DRAUGHT Throughout the State

Court
Court Savoia 121, Foresters of America, 442 Bloomfield av
Courter Chas B, stableman, h 38 Portland pl
Frank J, rem to Newark
Frank N, plumber, h 38 Portland pl
Geo S, mason, h 15 Lexington av
Geo W, cigarmkr, h 15 Lexington av
John, clerk, h 30 Midland av
John R, m mason, 95 Forest
Jos, civ eng, h 15 Lexington av
Mary F Miss, cashier, h 15 Lexington av
Thos J, constable, h 72 Valley rd
Walter D, h 22 Montague pl
Courtney Christopher, laborer, h 225 Bloomfield av
Cousins Geo, shoes, 112 Walnut
Geo, fruits, 110 Walnut
Laura Miss (c), h 12 Central av
Leonard, shoemkr, 177 Bloomfield av
Cove Richard, painter, h 7 Sylvan pl
Covell Wm S, arch, h 26 Draper ter
Cowdrey K M, wid Edw M, h 204 Claremont av
Cowtentin Leon, rem to New York
Cox John, contr, h 15 Talbot
John L, watchman, h 15 Talbot
Mary D Miss, nurse, h 174 Highland av
Philip H, gardener, h 147 Forest
Wm C, carp, h 5 Tichenor pl
Coyle John, driver, h 30 Cross
Patrick, h 30 Cross
Coyne Bernard, coachman, h Highland av
Jas, coachman, h 117 Orange rd
Craig Fredk, United Lead Co, 71 Bway, NY; h 21 U Mountain av
Horatio, h 32 Gates av
Mary Miss (c), h 50 New
Theo, butcher, 603 Bloomfield av; h Orange
Cramer Anthon W, h 70 Willoddale av
Geo, h 125 Bellevue av
W H, h 125 Bellevue av
Crane A Fanney Miss, h 159 S Mountain av
Bldg, 460 Bloomfield av
Elizabeth, wid Caleb, rem to Elizabeth

Crane
Elizabeth T, wid Jas, h 172 Glenridge av
Ellen F Mrs, h 372 Park
Frank S, DDS, dentist, 31 S Fullerton av
Frank W, civ eng, 460 Bloomfield av; h 21 N Fullerton av
Fred H D, chemist, 27 Union sq, NY; h 28 Hillside av
Harry, driver, h 31 Midland av
Henry D, treas, Montclair Savings Bank, h 28 Hillside av
Horace, h 16 Lincoln
Saml B, clerk, h 82 Midland av
CRANE I SEYMOUR, hardware and house furnishing goods, 460 Bloomfield av; h 38 Church. See bottom margin
Israel, retired, h 16 Roosevelt pl
Matilda S, wid Jas, h Mountain View pl n Valley rd
Percy Waldron, lawyer, 30 Broad, NY; h 16 Roosevelt pl
Ralph T, Montclair Savings Bank, h 147 Walnut
W F, h 77 Myrtle av
Wilbur C, mason, h Alexander av n Broad
Cranley Jas, horseshoer, 8 New
Thos, horseshoeing, 17 Midland av; h 8 New
Thos Jr, horseshoer, 8 New
Cranley's Hall, 17 Midland av
Crawford Block, Spring c Bloomfield av
Co, m carps, 118 Walnut
David, carp, h 389 Grave
Frank, m carp, 118 Walnut; h 11 Label
Frank Jr, carp, h 11 Lable
Henry V, real est, 34 Union; h 329 Bloomfield av
Jas, carp, h 11 Lable
John G, dry goods, 124; h 10 Franklin pl
Saml H, com mer, 33 Greene, NY; h 98 Elm
Thos, carp, h 13 Sylvan pl
Crawley F M & Bros, F M and P S and J J Crawley, real estate and ins, 2 Crawford Block
Francis M, F M Crawley & Bros, 2 Crawford Block; h 33 Harrison av
John J, F M Crawley & Bros, 2 Crawford Block; h 33 Harrison av

W. Lou Doremus FINE IMPORTED AND DOMESTIC GROCERIES
Successor to Philip Doremus. Cor. Bloomfield and Fullerton Aves., Montclair, N. J.
TELEPHONE 21 OR 85.

ORANGE BREWERY PILSENER, WURZBURGER, ALES AND PORTER. On Draught at All Leading Bars.

ROGER H. BUTTERWORTH, Mortgages, Loans and Exchanges. 84 Dodd, Cor. Prospect St., East Orange.

J. C. Conover P. S. Conover, Jr. CONOVER BROS., Lumber TIMBER HARDWOOD OFFICE AND YARD: LINCOLN AVENUE AND D., L. & W. R. R., ORANGE, N. J. TELEPHONE NUMBER 149.

Crawley
Jos, laborer, h 11 Charles
Patricus S, F M Crawley & Bros, 2 Crawford Block; h 33 Harrison av
Peter, h 33 Harrison av
Crocker Mary Miss (c), laundress, h 678 Bloomfield av
Wm H, rem to New York
Crogan Martin P, gardener, h 41 Cherry
Croker Andrew, farmer, h Grove n Mt Hebron rd
Edw, contr, h Grove n Mt Hebron rd
Jas, laborer, h 96 Glenridge av
Cronin Anna Miss, nurse, h 19 St Luke's pl
Jeremiah, coachman, h 188 U Mountain av
Cross Abram L, real est, 792 Broad, Newark; h Bloomfield c Sunset av
Jacob, painter, h 47 Park
Wm T, jeweler, 17 Maiden la, NY; h 49 Union
Crossman Chas B, h 152 Forest
Edw S, janitor, h 152 Forest
Crother Henry, h 10 Waterbury rd
Crowder John (c), laborer, h 25 Fulton
Crowell Julius B, ins, 45 Pine, NY; h 911 Bloomfield av
T Irving, pub, 428 W Bway, NY; h 18 Clinton
Cruikshank Harry D L, h 28 Walnut
Cruit Robt, rem West
Cruttenden Geo, real est, h 89 Valley rd
Cryan John Jr, laborer, h 47 Mission pl
Wm J, printer, h 47 Mission pl
Cudone Donato, shoemkr, 599 Valley rd
Cudworth Frank, plumber, h 35 Orange
Culvert John, clerk, h 69 Montague pl
Cumming Chas, carp, h 19 Grand
Wm, h 40 Gates av
Wm, driver, h 19 Grant
Cunningham Arthur C, clerk, 41 Wall, NY; h 80 Clinton av
Horatia J, wid David, h 80 Clinton av
Jas, laborer, h 30 Cherry
Wm B, rem to New York
Cuozzo Pasquale, laborer, h 32 Glenridge av
Curhey Thos, clerk, h 117 Forest
Curl Alice Miss, bkkpr, h 24 Willard pl

Currey
Currey Henry, cashier, h 373 Orange rd
Curron Jas M, broker, NY; h 50 Christopher
Curtis Wilbur F, hardware, 103 Chambers, NY; h 117 Midland av
Curton Timothy, brakeman, h 396 Bloomfield av
Cutter Geo, rem to Orange
Geo L, rem to Orange
Susan Miss, teacher, h 8 Hillside av
Cutts Alberts E, NY Tel Co, 18 Cortlandt, NY; h 52 Walnut

D

Dabney
Dabney Henry C, coal and wood, 25 Grove; h 10 Vincent pl
Da Cunha Geo W, retired, h 771 Valley rd
Daggett Josiah F, clerk, 57 Green, NY; h 85 Greenwood av
Josiah T, shipmaster, 68 South, NY; h 85 Greenwood av
Dailey Anna, wid O Frank, h 631 Valley rd
Elizabeth Miss, h 82 Greenwood av
Dale Florence D Miss, h 145 Park
Howard, asst supt, 266 Water, NY; h 126 Walnut
Theo D, h 145 Park
Dall Chas A, mfr, Park Row, NY; h 7 Jefferson pl
Dalley Henry S, lunch wagon, h 275 Willow
Damerel John E, photog, h 320 Park
Damon Wm C, h 261 Midland av
Danbel Emma Miss, h 18 New
Danberry Susan, wid Edgar, h 66 Valley rd
Danello Silvesto, shoemkr, 475 Bloomfield av
Danese Nicholas, h 47 Pine
Daniel Edith Miss, stenog, 407 Bloomfield av; h Glenridge
Daniels Anna, wid John, h 220 Orange rd
E M Mrs, h 171 Cooper av
Wm H, butcher, 169 Bloomfield av, h Glenridge
Moses I (c), laborer, h 14 Spring
Danielson Frank, tailor, h 147 N Fullerton av
Darlington Arthur, justice, 665 Bloomfield av; h 12 Cross
Darress John C, printer, 101 Grove

FIDELITY TRUST COMPANY NEWARK, N. J. Acts as Executor, Guardian, Trustee, etc., of Estates and as Surety on Contracts and Judicial Bonds. Administers Trusts of every character.

HOME LAUNDRY CO. 105 Walnut Street
Domestic finish on Collars and Cuffs. Hand work on Shirts. Satisfaction Guaranteed.

JOHN C. CONOVER, COAL WOOD. BLUE STONE. MASONS' MATERIALS. Office and Yard, Lincoln Ave. and R. R., Orange. Telephone Number 149.

COYNE'S LIVERY STABLES, Furniture Express and Storage Warehouses. 349 MAIN ST., TELEPHONE 3130, EAST ORANGE.

Darress
Vaughn, slater, h 101 Grove
Wm, driver, h 195 Glenridge av
Dassell Albert, painter, h 38 William
Davey George Rev, pastor Christian Union Congl Church, UMpo; h 192 Bellevue av
Davidovicz Stanley, mgr, h Grove n Clarewell av
Davidson Geo, hackman, h 17 Cross
John, coachman, h 41 Prospect av
Louis P, B T Garrabrant & Co, 269 Bellevue av; h Bloomfield
Wm H, B T Garrabrant & Co, 269 Bellevue av; h Bloomfield
Davie Geo H, lumber, 18 Bway, NY; h 161 Orange rd
Davis Chas W, boxmkr, 83 Murray, NY; h 319 Claremont av
Edgar L, bkkpr, h U Mountain av n Laurel pl
Edmund T, stenog, h 212 Fern wood av
John (c), driver, h 4 Fidelity pl
Morgana Miss (c), laundress, h 6 r Dey
Noah S, h 15 Lincoln
Seward, lawyer, h 59 Oakwood av
Wm (c), laborer, h 15 William
Dean Joanna, wid Alex, h 40 Forest
Walter, coal, 1 Bway, NY; h 40 Forest
Wm, coachman, h 106 Forest
De Bevoise M S Mrs, h 81 Porter pl
DeCamp Halsey, rem to Verona
Decker Chas M & Bros, grocers, 6 Church
Cornelius, teamster, h 138 Forest
Dewitt, retired, h 73 N Fullerton av
Edmund, Chas M Decker & Bros, 6 Church; h 74 Elm
Harry, student, h Forest c Claremont av
Josiah Jr, salesman, h Forest c Claremont av
Deetjen Louise A Miss, imptr, 6-9 Hanover, NY; h 159 Park
De Forest Ezra, ins, 220 Bway, NY; h 465 Valley rd
Michael, coachman, h 20 William
Degan Edw A Rev, pastor Church of Immaculate Conception, h 30 N Fullerton av
DeGraw Ella M Miss, h 79 Claremont av
Hester A, wid Walter N, h 79 Claremont av

Degroot
Degroot Herman, weigher, h 370 Orange rd
Beicken Gerhard L, h 141 Bellevue av
Gerhard W, 76 Leonard, NY; h 141 Bellevue av
Delaney Lawrence, stableman, h 15 S Fullerton av
Delano Arthur M, real est, h 74 High
Clara Miss, h 74 High
Frank, ins, h 74 High
Henry L, ins, h 74 High
Delapenha R W, imptr, 17 Jay, NY; h 353 U Mountain av
Delehanty Catherine Miss, grocer, 28 William
Jas, mason, 28 William
Deleot John F, grocer, Bellevue av n Valley rd; h 624 Valley rd
Delhagen Aaron, mason, h 193 Bloomfield av
Fred G, cigars, 580 Bloomfield av; h 13 Montague pl
Cornelius, retired, h 18 Cross
Louis I, undertaker, h 446 Bloomfield av
W H, cigars, 580 Bloomfield av; h 13 Montague pl
De Loatsch Freeman (c), laborer, h 15 Orange rd
Samuel (c), laborer, h 173 Bloomfield av
De Luca Vincent, banker, 168 Grand, NY; h 155 Grove
De Luce Eliza Mrs, h 59 Valley rd
de Luz Alfred F, h 137 S Mountain av
Demarest Benj G, lawyer, h 1 Lloyd pl
Danl, retired, h 1 Lloyd pl
Geo M, clerk, h 1 Lloyd pl
Denble Albert, rem to New York
Denike John K S, Dennison tags, h 51 N Willow
Denig E H Lynde, bank clerk, h 197 Inwood av
Geo A, NY Life, h 197 Inwood av
Denildson Frank, tailor, h 9 Sylvan pl
Dennie Henry, salesman, h Pleasant way n Orange rd
Denoth Valentine, mason, 6 Tichenor pl
Denslow W J Mrs, h 108 Claremont av
Depuy Willis, agt, 29 Grove; h 458 Bloomfield av
de Sales Agnes Sister, prin Immaculate Conception School, h 33 Cottage pl
Desent Philip, bicycles, 5 N Fullerton av; h Arlington

Henry L. Dunning Meats, Poultry, Fruits, Vegetable and Sea Food
TELEPHONE 370 L. 625 Bloomfield Ave., Montclair, N. J.

J. G. TRUSDELL MOORE, Notary Public. | REAL ESTATE AND FIRE INSURANCE. N. Y. Office, 203 Broadway | Opp. Brick Church Station, East Orange. Exchanging a Specialty. Commissioner of Deeds.

O. S. WILLIAMS PLUMBING, GAS FITTING AND TINNING NO. 249 WASHINGTON STREET, OPP. N. Y. & G. L. R. R. DEPOT

J. C. Conover P. S. Conover, Jr. CONOVER BROS., Lumber TIMBER HARDWOOD OFFICE AND YARD: LINCOLN AVENUE AND D., L. & W. R. R., ORANGE, N. J. TELEPHONE NUMBER 149.

Desent

Philip & Co, bicycles, 5 N Fullerton av
Deuble Emma Miss, dressmkr, h 18 New
Deveseaux Chas, pilot, h 11B Oxford
De Vor Hugh, laundry, h 145 Valley rd
De Vorl Jas, printer, h 67 Forest
de Vos Henry, lawyer, 5 Beekman, NY; h 70 Montclair av
De Voursney Abram P, retired, h 137 N Fullerton av
De Witt Chas I, rem to Glenridge
Gideon M, ins, Bellevue av; h 84 Grove
Wm H, h 48 Lincoln
Wm H Jr, h 48 Lincoln
Dey Charlotte N Miss, h 69 N Fullerton av
Dianello Silvestro, shoes, 475 Bloomfield av
Dibble Fred A, adv, h 95 Grove
Dickerman Horace W, com furn, h 102 S Fullerton av
Dickie Henry A, ptg, 290 Bway, NY; h 86 Grove
Lynden S, NY Journal, h 86 Grove
Dickinson J H, civ eng, 96 Liberty, NY; h 79 Midland av
Mary C, wid John, h 68 Forest
Platt K, broker, 7 Pine, NY; h 27 Walnut
Walter E, banker, 23 Wall, NY; h 27 Walnut
Dickson Wm, vice-pres, h 110 Llewellyn rd
Conzo Nicholas, shoemkr, 644 Bloomfield av
Dillon Jas, carp, h 52 Glenridge av
Diltz J Howard, h 26 Fairfield
Dimmick Bros, Edw, Chas and Harry, fruit and vegetable market, 611 Valley rd
Chas, Dimmick Bros, 611 Valley rd; h 38 Gray
Edw, Dimmick Bros, 611 Valley rd; h 38 Gray
Fred, hackman, 611 Valley rd; h 38 Gray
Harry, Dimmick Bros, 611 Valley rd; h 38 Gray
Wm, laborer, h 38 Gray
Wm Jr, rem to Bloomfield
Dingle Wm, carp, h 2 Friendship pl
Dingley K M Miss, h 55 Church
Dipley Margaret Miss, h 94 Union
Sarah, wid Geo, h 94 Union
Geo W, letter carrier, h7 Charles

Dispenzier

Dispenzier Angelo, confr, 16 Spring
Dittig Mary A wid H, h 125 N Fullerton av
Ditzler Hugh, artist, h 338 Bloomfield ,av
Divney Michael J, brtndr, h 24 Spring
Thos, brtndr, h 133 Walnut
Dix Irving F, h 20 Clinton av
Wm R, salesman, 132 Franklin, NY; h 20 Clinton av
Dixon Geo (c), laborer, h 46 New
Dobbins John Y Rev, DD, rem to Baltimore
Dobrin Morris, painter and decorator, 573 Bloomfield av
Dockery John, condr, h 21 Cherry
John, motorman, h 124 Glenridge av
Patk, laborer, h 39 Cherry
Thos, police, h 109 Walnut
Dodd Edwin F, m carp, Appleton pl n Valley rd
Frank, carp, h 147 Fullerton av
Geo D, carp, h 57 Portland pl
Isaac A, arch, h 66 Greenwood pl
Lydia B, wid Edw M, h 18 Bradford pl
Reuben S, hackman, h 31 Gray
Robt, pub, Dodd, Mead & Co, NY; h 257 U Mountain av
Stephen J h 229 Grove
Wm B, grocer, Beach & Washington, NY; h 131 Clarewill
Wm B, m carp, 33 S Willow
Wm H, carp, h 33 S Willow
Dodge Albert, elect, h 120 Claremont av
Herwick C, print goods, 10 Worth NY; h 43 Christopher
Jane E Miss, artist, h Park n Bloomfield av
Wm H, Montclair Jam Kitchen, 43 Christopher; h 15 Lable
Dodson Albert (c), coachman, h 10 Spring
Amon (c), wagonmkr, h 176 Bloomfield av
Dohme W I, PhG, druggist, Bloomfield av c Spring, h 39 S Fullerton av
Dogget Grace L, designer, h 85 Greenwood av
Donald Fred D, driver, h 4 Friendship pl
Doncoe Robt, bartender, h 619 Bloomfield av
Donnell Cyrus H, sash, 253 Bway, NY; h 37 Oakwood av; UMpo

NEW JERSEY'S GREATEST JEWELERS HARTDEGEN & CO. Broad and West Park Sts. NEWARK

Bank of Montclair SAFE DEPOSIT VAULTS ABSOLUTE SECURITY. FIREPROOF STORAGE OF VALUABLES AT REASONABLE RATES. Boxes to Rent, $5 per annum and upwards.

JOHN C. CONOVER, COAL WOOD. BLUE STONE. MASONS' MATERIALS. Office and Yard, Lincoln Ave. and R. R., Orange. Telephone Number 149.

James A. Coe & Co., IRON AND STEEL; HEAVY HARDWARE, 106-108 MULBERRY ST., 68, 70 & 72 CLINTON ST. NEWARK, NEW JERSEY. Jas. A. Coe, Pres. Fred'k M. Crowell, V-Pres. James D. Coe, Treas. Fred'k S. Coe, M. E. Harry W. Bush, Sec.

Donnelly
Donnelly Eliza C, wid John, h 135 Forest
Donohue Daniel, let carrier, h 12 William
Donovan Cornelius J, h 86 Greenwood av
Edw, plumber, h 21 Pine
Timothy, gardener, h 29 Fulton
Dooner Ellen Miss, h 51 Glenridge av
Doremus Catherine A Mrs, h 33 Gates av
Franklin, clerk, 247 Bway, NY; h 101 Clarewell
Henry V, timber, h 20 St Luke's pl
Job, NY Produce Ex, h 20 St. Luke's
Martha M Miss, h 39 N Fullerton av
Mary K Miss, h 39 N Fullerton av
Philip, h 223 Glenridge av
Rosalind H Miss, teacher, h 35 S Willow
Sarah C, wid Thoron S, h 35 S Willow
Theron A, h 636 Valley rd
Thos S, broker, h 35 S Willow
W Louis, grocer, 469 Bloomfield av; h 47 N Fullerton av
DOREMUS WM L, grocer, postmaster, h 182 Claremont av. See bottom margin
Doring Chas G, caterer, h 425 Grove
Dorman Franklin W, com merchant, 29 Thomas, NY; h 290 U Mountain av
Theo T, com merchant, 29 Thomas, NY; h 23 Braermore rd
Dorsey Addison (c), laborer, h 4 Dey
Dossenbach Albert C, carp, h 30 Mission pl
Dougan Thos, clerk, h 698 Bloomfield av
Dougherty John, clerk, h 15 Miller
Douglas David Jr, kindling wood and steam carpet cleaning, 7 Park; h Verona
Douglass Chas, rem to Brooklyn
Sarah (c), wid Paris, 13 Washington
Dow Arthur, clerk, h 23 Portland pl
Chas, clerk, h 23 Portland pl
Jas, clerk, h 23 Portland pl
Jos, carp, h 324 Orange rd
Robt, contr, h 23 Portland pl
Dower Richard J, rem to Plainfield
Down Chas D, jeweler, NY; h Franklin pl n Washington av

Doyle
Doyle Anna, wid Wm, h 46 Midland av
Elizabeth, wid Wm, h 30 Gray
Eugene, mason, h 12 Grant
Jerome, supt, h 203 Bloomfield av
John, mason, h 243 Bloomfield av
Michael J, hotel, 461 Broad, Newark; h 11 Elm
Robt W, clerk, h 466 Midland av
Thos, carp, h 145 Forest
Draper Chas B, broker, h 161 Bellevue av; Umpo
R B, real est, 296 Bloomfield av; h 118 S Fullerton av
Stella M, wid H L, boarding, 6 Highland av
Drescher Fred J, grocer, 502 Washington, Hoboken; h 56 Park
Drew Helen S Mrs, h 5 Myrtle av
Jerry B, real est, h 7 E Oakwood av
Maryette B Mrs, h 55 Myrtle av
Drobny Miles, rem to Elizabeth
Droste Chas F Jr, salesman, h 28 S Mountain av
Chas F Jr, salesman, h 28 S S Mountain av
Druckleib Julius, imptr, 166 Elm, NY; h 53 Christopher
Drulliard Harry L, h 47 S Willow
Drysdale Robt A, broker, 6 Wall, NY; h 67 Porter pl
Duble Albert, rem to New York
Du Bois C D, ins, 47 William, NY; h 14 Walden pl
Dallas, bkkpr, 231 Washington, NY; h 76 Midland av
Delafield Mrs, h 177 Orange rd
Frank H, m carp, h 22 Willard pl
Du Buisson Adaline H, wid Geo, h 32 Oliver Hill pl
Chas H, teller, h 318 Claremont av
Dudley Alfred, rem to Chester
Jas W, steamfitter, h 67 Portland pl
Wm J, tinsmith, h 67 Portland pl
Wm J Jr, plumber, h 67 Portland pl
Dugan Edw J, h 379 Grove
Matilda N B Miss, keeper, h 379 Grove
Dukin Chas, brakeman, h 138 Glenridge av
David, h 138 Glenridge av
John, condr, h 138 Glenridge av
Dumont Louis E A, diamond setter, h 22 Pleasant av
Dunbar Fred W, h 372 U Mountain av

I. Seymour Crane Established 1834. Telephone No. 61 Hardware, Plumbing, Steam and Hot Air Heating. Housefurnishing Goods. CRANE BUILDING. MONTCLAIR, N. J.

Chas. M. Decker & Bros. 222-224 Main St., Orange. 537-539 Main Street, East Orange.
6-8 Church St., Montclair. S. O. & and Vose Aves., S. Orange. 37 Broad St., Bloomfield.

FREEMAN BROS. CO., MEAT MARKET. Poultry and Game. Nos. 53-55 Freeman St., ORANGE, N. J. TELEPHONE 187 No. 584 Main St. EAST ORANGE, N. J. TELEPHONE 3300

Duncan
Duncan David D, lawyer, 195 Bway, NY; h 90 Porter pl
Dunham Harry N, clerk, h 131 Watchung av
Dunlays Mary J Mrs, h 136 Claremont av
Wm, justice of peace, h 13 Claremont av
Wm A, bkkpr, h 68 Brookfield rd
Wm M, teller, Irving Bank, NY; h Hoburg pl
Dunn Eliza, wid Michael, h 82 Church
Esau (c), rem to Glenridge
Geo W, miller, 19 Grove, h Glenridge
Kate, wid Miles, h 26 Cross
Mary Mrs, h 37 Pine
Dunne Eliza M, wid John, clerk, h 86 Church
Dunnell Cyrus H, h 37 Oakwood av
DUNNING HENRY L, butcher, 625 Bloomfield av; h 29 Valley rd. See bottom margin
Warren, rem to Boston
Dunnion Francis, h 499 Bloomfield av
Thos J, PO clerk, h 499 Bloomfield av
Dupuis C Oliver, plumber, h 285 Valley rd
John L, gardener, h 285 Valley rd
M A Miss, h 285 Valley rd
Maria, wid Louis, h 285 Valley rd
Durbridge Wm, shipping, pier 52, NY; h 1 Union
Durbrow Fred G, h S Mountain av c Eagle Rock way
Wm, ins, 45 Cedar, NY; h S Mountain av c Eagle Rock way
Wm Jr, h S Mountain av n Eagle Rock way
Durfrey Wm J, jeweler, 17 Maiden la, NY; h 24 Highland av
Durland D Clarence, rem to New York
Durning Ambrose, bartender, h 17 Mission pl
Jas A, plumber, h 30 St Luke's pl
Patrick, eng, h 107 Bloomfield av
Wm, switchman, h 17 Mission pl
Durr Catherine Miss, h 19 New
DURR JOS A, plumber, Bellevue av n Valley rd; h 37 Osborn, Bloomfield. See front page
Nellie Miss, h 19 New
Patrick J, papermkr, h 3 Dodd
Thos, driver, h 19 New
Dutcher Chas Mason, asst treas, 246 6th av, NY; h 69 Plymouth

Dutton
Dutton John F, h 16 Gardiner pl
Duval Saml, h 16 Montague pl
Dwyer Jos, laborer, h 47 New
Thos, laborer, h 101 Grove
Dyer Ames E, h 71 Montague pl
Frank L, lawyer, 31 Nassau, NY; h Parkhurst pl
Jas B, contr, h 26 Montague pl
Jas E, bkkpr, h 71 Montague pl
John H, letter carrier, h 26 Montague pl
Jos (c), gardener, h 1 Walnut
Owen, contr, h 26 Montague pl
Thos M, letter carrier, h 38 Montague pl
Dykes Wm J, imptr, 83 Front, NY; h 121 S Mountain av

E

Eames
Eames Edgar N, mfr, 42 Leonard, NY; h Prospect ter
Earl John C, clerk, h 132 N Fullerton av
Earley Thos, police, h 11 Sylvan pl
Earnshaw John J W, adv, NY; h 42 Northview av
Eastman Hetty Mrs, h 105 Orange rd
Eaton Earl H, editor, h 547 Valley rd
Emma G, wid Jos O, h 68 Prospect av
Fredk, h 122 Clarewell av
Herbert A, securities, Drexel bldg, NY; h 153 S Mountain av
Jos O, Empire Cream Soap Co; h 68 Prospect av
Ebbels Edw I, teacher, h 228 Claremont av
Eckert Abel S, motorman, h 13 Miller
Annie Miss, dressmkr, h 69 Forest
August, salesman, h 69 Forest
Edgar N, butcher, h 46 Portland pl
Eckman John, mason, h 10 New
Eddy Wm J, bartender, h 57 Mission pl
Edgar Alfred W, painter, 421 Bloomfield av; h 43 Greenwood av
Gerin, h 40 Portland pl
Edgerton Jas A, h 211 Lorraine av
Edison Brown Plastic Rail Bond, Jas Hollowood, supt, 112 Greenwood av
Edmonston Annie, wid Samuel, h 224 Orange rd
G Welton, salesman, h 72 N Fullerton av
Helina R, wid Peter, h 72 N Fullerton av

J. C. Conover
P. S. Conover, Jr. CONOVER BROS., Lumber TIMBER HARDWOOD OFFICE AND YARD: LINCOLN AVENUE AND D., L. & W. R. R., ORANGE, N. J. TELEPHONE NUMBER 149.

FIDELITY TRUST COMPANY, Newark, N. J. Guarantees Titles to Real Estate against fraud, accident and error, at fixed charges, and will defend at its own expense, any action brought against the holder of one of its policies by reason of any error in its titles.

HOME LAUNDRY CO. 105 Walnut Street
Domestic finish on Collars and Cuffs. Hand work on Shirts. Satisfaction Guaranteed.

Edsall

Edsall Chas H, despatcher, h 61 S Fullerton av
Edwards Mary Miss (c), laundress, h 23 New
Robt (c), laborer, h 23 New
Robt D (c), driver, h 23 New
Robt D Jr (c), janitor, h 12 Washington
Walter F, m carp, 24 N Center, Orange; h 142 High
Effingham Hotel, Wm J Montgomery, 377 Bloomfield av
Egan Edw I, hackman, h 20 George
Jas, coachman, h 131 Valley rd
Jas, police, h 24 William
Michael, coachman, h 435 U Mountain av
Thos F, ins, h 20 George
Egbert Alice Miss, h 46 Lloyd pl
Wallace Mrs, h 46 Lloyd pl
Ehrhardt Ferd E, artist, Canal c Laight, NY; h 35 Forest
Ellingwood Chas H, banker, 41 Wall, NY; h 78 Clinton av
Elliot Atrhur C, broker, 21 State, NY; h 17 Prospect ter
Henry G, genl advertising, 90 W Bway, NY; h 25 U Mountain av
Marion, wid Geo, h 46 High
Richmond B Jr, adv, 114 5th av, NY; h 200 Alexander av
Ellis Chas E, adv, 713 Temple ct, NY; h 225 S Mountain av
Sarah A, wid Fredk, h 19 Braemore rd
Elms Franklin, clerk, h 15 Fairfield av
Emanuel Baptist Sunday School, Valley rd
Emery Frank W, Central Trust Co, NY; h 72 Plymouth
J Tuttle, adv, 150 Nassau, NY; h 51 Cedar
John R, silks, 526 Bway, NY; h 75 N Mountain av
Emetaz Henri, h 218 S Mountain av
Emmens Virginia Miss, dressmkr, h 434 Bloomfield av
Emmet Arthur (c), laborer, h 13 Washington
Enarson Carl, carp, h 16 Trinity pl
Gustaf, m carp, 15 Trinity pl
John, carp, h 15 Trinity pl
Marie Miss, dressmkr, h 15 Trinity pl

Engdahl

Engdahl Anton, tailor, h 35 Midland av
Engle Fred, merchant, 143 Liberty, NY; h 67 Park
English Chas W, mgr, Osborne & Mancellis, h 206 Bellevue av
Enterprise House Furnishing Goods, August McIntosh, 602 Bloomfield av
Epps Freeman (c), coachman, h 5 William
Lucy Mrs, (c), h 7 Walnut pl
Peter (c), driver, h 10 Bay
Erdt Carl, exporter, h 180 Union
Erickson Chas, rem to Arlington
Holter, waiter, h 12 Montague pl
Erwin Park Golf Assn, Valley rd, op Irvin pike
John, baker and confr, 85 Forest
Eshbough WmH, ins, h 46 U Mountain av
Espy John, granite wks, 664 Bloomfield av; h Caldwell
Mary Miss, nurse, h 36 Fulton
Essex Title Guaranty Co, Edwin B Goodell, pres, 491 Bloomfield av
Ettinger Jacob, salesman, h 92 Walnut
Eurich Ernest F, mech eng, h 144 Union
Euvard Sophie Miss, h 2 Hartley
Evans John, driver, h 29 Glenridge av
Jos F, mgr W S Dohme, PhG, h 58 Greenwood av
Lemuel E Mrs, h 31 Montclair av
S Marshall, clerk, h 119 Claremont av
Wm H, clerk, h 21 Walnut Crescent
Wm T, imptr, h 21 Walnut Crescent
Eveland Geo F, painter, h 370 Orange rd
Everett Miss, music, h 491 Bloomfield av
Edgar, eng, h 21 Brookfield av
Helen, wid E, h 14 Bay
Hiram, mason, h 12 Grant
Everitt Willis B, broker, 6 Wall, NY; h 25 Madison av
Ewer Edw, perfume, 365 Bway NY; h 81 Midland ,
Excelsior Hose Co No 2, John O'Brien Jr, foreman, Harrison av c Cedar

JOHN C. CONOVER, COAL, WOOD. BLUE STONE. MASONS' MATERIALS. Office and Yard, Lincoln Ave. and R. R., Orange. Telephone Number 149.

HARDWOOD FLOORS. FRED'K M. STRUCK CARPENTER. JOBBING. Telephone 5638 E. O. 20 RAILROAD PL., EAST ORANGE, NEAR BRICK CHURCH STATION. Res. Telephone 562 J.

HENRY L. DUNNING 625 Bloomfield Avenue, Montclair, N. J
Meats, Poultry, Fruits, Vegetables and Sea Food.
PHONE 370-L.

Spottiswoode & Co. Crushed Stone for Road Making ORANGE, N. J.

F

Faas
Faas Chas, plumber, 15 Midland av
Fred, heating, plumbing and tinning, 15 Midland av
Face Chas, laborer, h 140 Forest
Fahey Annie Miss, dressmkr, h 38 Cherry
John, laborer, h 14 Grant
Patrick, laborer, h 14 Grant
Fairchild Eliza B Miss, housekeeper, h 157 Valley rd
Fairfax Kinsey (c), laborer, h 31 Talbot
Fairfield Dairy Co, Stephen Francisco, pres, 483 Bloomfield av
Faison Pendar (c), laborer, h 20 Myrtle av
Fallon John, laborer, h 8 Hartley
John, plumber, h 21 Grant
Michael, coachman, h 21 Grant
Fancher Ezra B, ins, h 199 Walnut
Jas R, rem to Arizona
Fanning Winthrop S, h 23 Clover Hill pl
Farish Wm M, 71 Leonard, NY; h 21 Madison av
Farley Jas J, railroad, 26 Ex pl, NY; h 96 Llewellyn rd
Farmer Annie Miss, h 267 Orange rd
Edw D, Con Safety Pin Co, h 267 Orange rd
Helena, wid Geo, h 267 Orange rd
Wm, laborer, h 34 William
Wm H, pres, 437 Bway, NY; h 8 Draper ter
Farnsworth Daniel W, dry goods, 79 Leonard, NY; h 500 Park, UMpo
F Crawford, dry goods, 79 Leonard, NY; h 15 Glenwood rd
Farnum Irene, wid Louisa, h 52 Greenwood av
Farrell Dennis A, bartender, h 640 Bloomfield av
Patrick, Union Hotel, 640 Bloomfield av
Thos, brass moulder, h 84 Bloomfield av
Farrington Ethel Miss, nurse, h 174 Highland av
Geo M, laces, h 84 Valley rd
Jos H, fertilizers, 143 Liberty, NY; h 84 Valley rd
Jos T, hardware, 179 Grand, NY; h 60 Forest

Fawcett
Fawcett John G Rev, rector St James' Episcopal Church, Valley rd c Bellevue av; h 47 Oakwood av
Fay Margaret Miss, dressmkr, h 148 Forest
Wm, plumber, h 13 Sylvan pl
Fayen F G, imptr, 24 Beaver, NY; h 12 Lloyd pl
Fear Chas, Henry Fear & Son, 126 Glenridge av; h 33 N Willow
Geo V, livery, h 50 Greenwood av
Henry, Henry Fear & Son, 126 Glenridge av
Henry & Son, Henry and Chas, express, 126 Glenridge av
Feeney Jas, laborer, h 12 Baldwin
John J, mason, h 179 Valley rd
Owen, m mason, 179 Valley rd
Thos, mason, 179 Valley rd
Felsinger Caroline Miss, h 88 Elm
Wm, banker, 8th av and 14th, NY; h 88 Elm
Feltey Franklin E J, m carp, 30 N Willow
Henry, elect, h 31 Grove
Herbert, carp, h 31 Grove
Josephine I Miss, dressmkr, h 532 Bloomfield av
Mary, wid Jos, h 532 Bloomfield av
Percy W, pressman, h 31 Grove
Felty Laura Mrs, h 18 Cross
Fentzlaff Alfred, plumber, h 423 Bloomfield av
Carl F, plumber, 421 Bloomfield av; h Pleasantdale
Mary, wid Wm, h 41 Portland pl
Otto E C, contr, h 169 Harrison av
Ferran Augustine W, editor, 45 Park pl, NY; h 211 Lorraine av
Ferris Edwin, h 240 Claremont av
Franklin, h 82 Park
Geo T, editor, N E N; h 45 N Fullerton av
Oliver, student, h 45 N Fullerton av
Ferry Geo J Jr, hat mfr, h 119 Park
Fesler Edw W, h 37 Grove
Julius, laundry, h 37 Grove
Fessler Augustus, carp, h 250 N Fullerton av
Fetterolf A Curtain, steam ship, h 135 Bellevue av, UMpo

W. H. PARSONS Upper Montclair and Montclair Real Estate Office: UPPER MONTCLAIR, N. J.

J. C. Conover
P. S. Conover, Jr. CONOVER BROS., Lumber TIMBER HARDWOOD OFFICE AND YARD: LINCOLN AVENUE AND D., L. & W. R. R., ORANGE, N. J. TELEPHONE NUMBER 149.

JAMES A. CLARK REAL ESTATE 248 MAIN AND CONE STS., Orange, N. J.

Bank of Montclair SAFE DEPOSIT VAULTS ABSOLUTE SECURITY. FIREPROOF STORAGE OF VALUABLES AT REASONABLE RATES. Boxes to Rent, $5 per annum and upwards.

JOHN C. CONOVER, COAL WOOD. BLUE STONE. MASONS' MATERIALS. Office and Yard, Lincoln Ave. and R. R., Orange. Telephone Number 149.

BALLANTINE'S EXPORT LAGER BEER ON DRAUGHT Throughout the State

Ficht
Ficht Elizabeth Mrs, h 104 S Fullerton av
Fredk, h 104 S Fullerton av
Fichter Fred, car cleaner, h 44 Pine
Fields Albert (c), butler, h 136 Bloomfield av
Filmer Robt, driver, h 107 Grove
Sarah E, wid Robt, h 14 Cottage pl
Findley Wm, mason, h 5 Sylvan pl
Finertey Winifred, bkkpr, h 123 Forest
Finerty Mary Mrs, h 11 Cherry
Patrick, motorman, h 132 Valley rd
Finlay Geo D, JC; h 153 Union
Finnerty Agnes Miss, h 11 Washington
John N, eng, h 40½ Park
Patrick, laborer, h 11 Washington
Patrick Jr, mason, h 11 Washington
Finnix Mattie E Miss, asst supt, h 174 Highland av
First Baptist Church, Rev Harry E Fosdick, pastor, S Fullerton av n Bloomfield av
Church of Christian Scientist, Unity Hall, 10 S Fullerton av
Congregational Church, Rev A H Bradford, pastor, S Fullerton av c Plymouth
M E Church, Rev Abner H Lucas, pastor, N Fullerton av
Presbyterian Church, Llewellyn Fulmer, pastor, Bloomfield av c Church
Fischer John C, lawyer, h 140 Claremont av
Fisher Calvin, h 39 Midland av
Chauncey (c), coachman, h r 22 Orange rd
Edw (c), laborer, h 13 Fulton
Ella W, wid Geo W, h 75 Christopher
Fredk (c), laborer, h 146 Bloomfield av
Geo W, drugs, Beekman c William, NY; h 115 Midland av
Geo W Jr, salesman, h 115 Midland av
Granville, ins, NY; h 182 Summit av
H Messinger, arch, Newark; h 764 Bloomfield av
Harry K, Hill Pub Co, 505 Pearl, NY; h 121 Harrison av
Herbert W, lawyer, 54 William, NY; h 75 Christopher

Fisher
Mary C, wid Edmund, h 764 Bloomfield av
Nelson G, clerk, PO, h 38 Montague pl
Paul, h Lincoln n Elm
Simon, laborer, h 46 New
Fishler Franklin, h 109 Clarewill av
Fitch Albert A, buyer, h 123 Clarewill av
Douglass, arch, h 94 Midland av
Ezra H, campers' outfit, 114 Bway, NY; h 61 N Mountain av
Fithian Harry G, chaplain, Brooklyn; h 56 Montague pl
Fits Mary E Mrs, h 129 Chestnut
Fitzgerald Edw, clerk, h 24 Cherry
Fannie, wid Geo, h 8 Dey
Fitzroy Justin R (c), let car, h 22 Maple pl
Flanigan Frank, mason, h 180 Forest
Flannagan Dallas, lawyer, 20 Broad, NY; h 102 U Mountain av
Michael, coachman, h 92 U Mountain av
Flavell F Percy, 534 Washington, NY; h 14 Glenridge av
Frank R, clerk, h 14 Glenridge av
Wm J, baggage, h 14 Glenridge av
Fleckenstein Geo, bkkpr, h 33 Linden av
Fleming Edw, coachman, h Undercliff rd n Eagle Rock av
Jas W, h 180 Inwood av
Leon M, MD, h 48 Forest
Fletcher Israella, wid Robt, h 5 Elm
Nelson A, blksmith, 525 Valley rd
Robetta Miss, dry goods, 244 Bloomfield av; h 5 Elm
field av; h 5 Elm
Willard T T, h 60 Park
Fliedner Elizabeth, wid Edw, h 167 Watchung av
Flint M E & W A, Myron E & Walter A Flint, butter and eggs, 371 Orange rd
Myron E, M E & W A Flint, 371 Orange rd
Walter A, M E & W A Flint, 371 Orange rd
Flohn Frank, motorman, h 65 Montague pl
Flood Thos (c), coachman, h 24 Washington
Flynn Catherine, wid Michael, h 41 Cherry
John, driver, h 580 Valley rd
John, mason, h 41 Cherry
Foerester Lewis, h Franklin pl

W. Lou Doremus Successor to Philip Doremus. FINE IMPORTED AND DOMESTIC GROCERIES Cor. Bloomfield and Fullerton Aves., Montclair, N. J. TELEPHONE 21 OR 85.

ORANGE BREWERY PILSENER, WURZBURGER, Export.
ALES AND PORTER
Orange, N. J. Tel. 128. Bottled at the Brewery.

WADE'S AGENCY REAL ESTATE AND INSURANCE
121 Main St., near Grove St., East Orange. Loans Negotiated. Property Listed

J. C. Conover
P. S. Conover, Jr. CONOVER BROS., Lumber TIMBER HARDWOOD
OFFICE AND YARD: LINCOLN AVENUE AND D., L. & W. R. R., ORANGE, N. J.
TELEPHONE NUMBER 149.

Foley
Foley Chas, rem to Allegheny, Pa
Jas, overseer, Overbrook Asylum, h 32 Central av
John, gardener, h 32 Central av
John, laborer, h 188 Forest
Kearn, driver, h 32 Central av
Wm, plumber, h 41 Central av
Follen F M, artist, h 14 Gardiner pl
Folsom Chas D, h 65 Brookfield rd
Foote Francis S, flour, 90 Broad, NY; h 67 Myrtle av
Francis S Jr, h 67 Myrtle av
Forbes Robt, rem to Jersey City
Robt S, lawyer, h 35 Gates av
Force Dexter N, Church c Worth, NY; h 138 S Mountain av
Dexter N Jr, elect eng, h 138 S Mountain av
Franklin, eng, h 534 U Mountain av
Harriet Miss, dressmkr, h 746 Valley rd
R Duncan, clerk, h 138 S Mountain av
Saml, barber, h 16 Forest
Ford Harry, NY Life Ins Co, h 162 Walnut
Hodges (c), laborer, h 24 Pine
Julia B Miss, h Highland av
Patk, blksmith, h 29 Orange rd
Forest Edw, h 77 Elm
Formillo Thos, laborer, h 12 Frink
Forsman Gustav, carp, h 100 Forest
Forstall Alfred E, eng, 58 William, NY; h 60 Christopher
Fort Wm L, purchasing agt, h 104 Valley rd
Fosdick Harvey E Rev, pastor First Baptist Church, h 14 Trinity
Foster Chas A, letter carrier, h 53 Glenwood av
H, MD, 10 Crescent; office hours 8 to 9 a m; 1.30 to 3.30 and 7 to 8 p m; Sundays, 12 to 1
Harry, bkkpr, h 219 Glenridge av
Maude E, Miss, h 34 Montclair av
Reginald L, editor NY World, h 54 Montclair av
Fountain Mary L, wid Albert, h 48 Forest
Fowler P E Mrs, h 76 Grove
Wm Vado, 100 William, NY; h 16 Jerome pl
Fox Geo (c), laborer, h 178 Forest
Jas (c), laborer, h 10 William
Jas, dry goods, h 182 Cooper av
John, retired, h 134 Valley rd
Lacey (c), painter, h 85 Undercliff rd

Fox
Margt Mrs, Ashland Hall, 338 Bloomfield av
Mary A, wid Sylvester, h 10 Willard pl
Francis Geo H, retired, h 12 Plymouth
Richard P, MD, 12 Plymouth; hours, 9 to 10 a m, 4 to 5 and 7 to 8 p m; Sundays, 9 to 10 a m
Wm L, hat mfr, 21 Washington pl, NY; h 668 Valley rd
Francisco Ella Miss, bkkpr, h 301 Bloomfield av
Reuben, bkkpr, h 483 Bloomfield av
Richard, S, W H and R S Francisco, 18 St Luke's pl; h Caldwell
Stephen, Fairfield Dairy Co, 483 Bloomfield av; h Caldwell
W H & R S, William H and Richard S, props Puritan Dairy, 18 St Luke's pl
Wm H, W H and R S Francisco, 18 St Luke's pl; h Caldwell
Frank Geo S, ins, 47 William, NY; h 28 Clinton av
Franks Josepha B, h 71 Montague pl
Frasco Raffaele, foreman, h 200 Forest
Frazee Gould T, student, h 43 U Mountain av
Wm Y, h 43 U Mountain av
Frazer John, h 82 Christopher
Frederick Bertha A Miss, nurse, h 73 Mission pl
Chas, retired, h 73 Mission pl
Elsie M Miss, nurse, h 73 Mission pl
Freedely Mary C, wid Samuel, h 159 S Mountain av
Freeden Godfrey, coachman, h 85 U Mountain av
Freeland Geo C, Fairfield Dairy Co, Glenridge av n Grove; h 16 Clover Hill pl
Freeman Edwin A, adv agt, h 101 Park
Frank C, h 386 Park
Henry D, asst cashier, Adams Ex, NY; h 92 Church
Lillian, wid John, h 92 Church
Mortimer B, rem to Albany, NY
Theo A, banker, h 342 Orange rd
W L, wid Wm, h 386 Park
Wm C, adv agt, h 101 Park
Zoheth S, rem to New York
French Albert, fertilizers, 26 Bway, NY; h 201 Claremont av

FIDELITY TRUST COMPANY NEWARK, N. J.
Receives for safe keeping Securities and Valuables, and rents Safe Deposit Boxes in its Burglar and Fire-proof Vaults, at moderate rates.

HOME LAUNDRY CO. 105 Walnut Street
Domestic finish on Collars and Cuffs. Hand work on Shirts. Satisfaction Guaranteed.

JOHN C. CONOVER, COAL WOOD. BLUE STONE. MASONS' MATERIALS. Office and Yard, Lincoln Ave. and R. R., Orange. Telephone Number 149.

COYNE'S LIVERY STABLES, Furniture Express and Storage Warehouses. 349 MAIN ST., TELEPHONE 3130, EAST ORANGE.

French
Eleanor G Miss, h 192 Claremont av
Julia N, wid Edw, h 192 Claremont av
Fritz Augustus, carp, h 31 Linden av
Frost Albert, clerk, h 5 Union
Anna T Miss, h 5 Union
Elizabeth M, wid Benj, h 5 Union
Geo W, traveling salesman, h 39 Gates av
Helen P Miss, h 5 Union
Wm G, lumber, 39 Cortlandt, NY; h 80 U Mountain av
Wm M, h 5 Union
Frutchey Wm J R, h 96 Elm
Fry Geo B, contr, h 359 U Mountain av
Fuguest Dallas, h 261 U Mountain av
Fulle Fred W, treas, 15 Nassau, NY; h 198 Alexander av
Fuller Jos C, retired, h 141 Walnut
Fulmer L S Rev, pastor First Presbyterian Church, h 53 Church
Furlow Floyd C, h 24 Fairfield
Furr John F (c), coachman, h 5 Park
Fusco Donato, contr, h 18 Glenridge av
Jas J, contr, 18 Glenridge av

G

Gabriel
Gabriel Chas V, lawyer, h 30 Clinton av
Gage Fred S, imptr, h 71 Plymouth
Gaither Johnetta, wid Amos, h 120 Forest
Gallagher Arthur, clerk, h 25 St Luke's pl
Henry, police chief, h 68 Montague pl
Hugh, feed, 417 Bloomfield av; h 25 St Luke's pl
John, laborer, h 40 Cross
John H, undertaker, 375 Bloomfield av; h 25 St Luke's pl
Jas, chauffeur, h 48 Cross
Nellie Miss, dressmkr, h 10 Park
Patrick, laborer, h 55 Grove
Patrick, motorman, h 132 Valley rd
Wm H, letter carrier, h 26 Sherman
Gallie Geo W, h 309 N Mountain av
Galloway Jas, laborer, h Lane from Broad
Jas B, hackman, h 80 S Fullerton av

Galloway
John, eng, Montclair Water Wks, h 80 S Fullerton av
Louis, engr, h 60 Montague pl
Gannon Annie Miss, dressmkr, h 31 Cherry
Dennis, carp, h 31 Cherry
Edw, steamfitter, h 18 Hartley
Ellen L, wid John, h 13 Cross
Jas H Jr, editor N Y Times, h 2 Warren pl
John, hackman, h 31 Cherry
John J, hackman, h 26 Cherry
John J, police, h 16 Tichenor pl
Martin, laborer, h 35 Cherry
Martin Jr, blksmith, h 35 Cherry
Nicholas S, letter carrier, h 93 Union
Patk, police, h 16 Tichenor pl
Thos, coachman, h 93 Union
Gardner Claiborne F, civ eng, 220 4th av, NY; h 88 Grove
John, plumber, h 30 George
John B, m carp, 17 Mountain View pl
John J, h 48 Greenwood av
John W, mgr, 92 Broad, NY; h 88 Grove
Jos, hostler, h 30 George
Morris, lather, h 20 N Willow
Thos, h 30 George
Wm R Jr, h 114 Claremont av
Garner Frank (c), teamster, h 132 Forest
Garrabrant Aaron, h Grove n Mt Hebron rd
B T & Co, B T Garrabrant, L P & W H Davidson, plumbers, 269 Bellevue av
Bayard T, B T Garrabrant & Co, 269 Bellevue av; h 672 Valley rd
Florence L, dressmkr, h Grove n Mt Hebron rd
Harry H, salesman, h 14 Cottage av
Hattie C Miss, stenog, h Grove n Mt Hebron rd
Jared, h 439 Valley rd
John H, m carp, 57 Montague pl
Wm, plumber, h 223 Bellevue av
Wm J, bkkpr, h 119 Wildwood av
Garretson John, carp, h Bellevue av n Grove
Shepard, ins, h Bloomfield av
Walter, U S N, h Bellevue av n Grove

Henry L. Dunning Meats, Poultry, Fruits, Vegetable and Sea Food
TELEPHONE 370 L. 625 Bloomfield Ave., Montclair, N. J.

GEO. B. HICINBOTHAM SHOES AND RUBBERS Union Made, 248 WASHINGTON ST., ORANGE. CUSTOM WORK AND REPAIRING.

O. S. WILLIAMS PLUMBING, GAS FITTING AND TINNING NO. 249 WASHINGTON STREET, OPP. N. Y. & G. L. R. R. DEPOT

J. C. Conover P. S. Conover, Jr. CONOVER BROS., Lumber TIMBER HARDWOOD OFFICE AND YARD: LINCOLN AVENUE AND D., L. & W. R. R., ORANGE, N. J. TELEPHONE NUMBER 149.

Garretson
Wm, peddler, h Bellevue av n Grove
Garretty Patk, mason, h 25 Grand
Gasser Geo, Gasser & Williams, 637 Boomfield av; h Verona
& Williams, Geo Gasser and Fred Williams, plumbers, 637 Bloomfield av
Gates Fred T, mgr, 26 Bway, NY; h 666 S Mountain av
Granville, h 3 Vincent pl
Wm A, clerk, h 37 Pine
Gaunt Jas, rem to New York
Gavitte Wm C, h Cooper av n Park
Geary Elsie B, wid Daniel, scalp specialist, 3 Willow; h 172 Glenridge av
Gedney Geo W, lawyer, h 50 Montclair av
Geertz Julius F, acct, h 40 Harrison av
Gehrity Timothy, laborer, rem to Brooklyn
Gehrmann Chas, retired, h 28 Clover Hill pl
Chas F, lawyer, 40 Wall, NY; h 28 Clover Hill pl
Robt H, silks, h 28 Clover Hill pl
Geisse Wm F G, 78 Read, NY; h 25 High
George Carl S, 52 Bway, NY; h 7 Willard pl
Edwin L, sec, h 7 Willard pl
Geraty David A, h 189 S Mountain av
Ghimmi Caroline, wid Lambert, h 87 Church
Ghirardy John, drug clerk, h 16 Spring
Ghivardi O S, clerk, h 104 Walnut
Gianetta Antoni, shoemkr, 379½ Bloomfield av
Giannetta Michael, tailor, 379 Bloomfield av; h 10 Depot sq
Gibbens Fredk H, h 77 U Mountain av
Gibbs Albert E, rem to New York
Arthur S, rem to New York
Fred W, contr, 665 Bloomfield av h 265 Park
Jelthre, fireman, h 32 Valley rd
Harfard A, rem to Verona
Thos, phys, h 54 Hawthorne pl
Thos H, foreman, h 265 Park
Gilson D Walter, clerk, 44 Pine, NY; h 55 Elm
Geo, h 207 Inwood av
Isabel Miss, h 55 Elm
J Stewart, chemist, h 36 St Luke's pl
Jeannette F Mrs, h 55 Elm

Gilson
John (c), letter carrier, h 24 Orange rd
Wm Frazer, banker, 24 Broad, NY; h 55 Elm
Giffin A Miss, h 134 Watchung av
Chas, rem to New York
Chas G, pub, 67 5th av, NY; h 629 Valley rd
Chas H, dry goods, 21 White, NY; h 629 Valley
Gertrude Miss, h 629 Valley rd
Gifuni Jos, lawyer, h 106 Lorraine av
Gilbert Eliza Miss, teacher, h 8 Hillside av
Gilchrist Chas, elect, h 67 Montague pl
Gilder Harry M, hides, 99 Gold, NY; h 27 Irving
Gillespie Wm A, h 207 Orange rd
Gill John R, ERR, h 5th av n Mountain av
W F, mech eng, h 40 U Mountain av
Gillette Edith Miss, prin MHS, h 13 Valley pl, UMpo
H Murray, laborer, h 512 Bloomfield av
Lucinda Miss, dressmkr, h 16 Cottage pl
Orville R, rem to Paterson
Gillies Geo M, real est, 44 Court; h 40 U Mountain av
Gillison John (c), driver, h 22 Central av
Gilman Francis L, elect, West & Bethune, NY; h 49 Christopher
Gilmartin John E, fireman, h 42 Pine
Margaret, wid Thos, h 42 Pine
Mary E Miss, dressmkr, h 42 Pine
Gilroy Daniel, watchman, h 33 Oxford
Michael, driver, h 33 Oxford
Gladding Thos S, h 70 Harrison av
Glaister Jos W, Jos Glaister Co, 375 Bloomfield av; h 55½ Forest
Jos W C, Jos W Glaister and Wm H Roache, elect engs, 375 Bloomfield av
Glaser Jacob, furniture, 549 Bloomfield av
Glave Geo Y, rem to New York
Gleason Patk, laborer, h 61 Mission pl
Glenn Chas, butler, h 1 Union
Glennon John T, retired, h 75 Forest
John T, Jr, h 75 Forest
Goble Geo, carp, h 21 Talbot
Sarah E, wid Geo, h 136 Glenridge av

WATCHES DIAMONDS HARTDEGEN & Co. Broad and West Park Sts. NEWARK

Bank of Montclair SAFE DEPOSIT VAULTS ABSOLUTE SECURITY. FIREPROOF STORAGE OF VALUABLES AT REASONABLE RATES. Boxes to Rent, $5 per annum and upwards.

JOHN C. CONOVER, COAL WOOD. BLUE STONE. MASONS' MATERIALS. Office and Yard, Lincoln Ave. and R. R., Orange. Telephone Number 149.

James A. Coe & Co., IRON AND STEEL; HEAVY HARDWARE, 106-108 MULBERRY ST., 68, 70 & 72 CLINTON ST. NEWARK, NEW JERSEY. Jas. A. Coe, Pres. Fred'k M. Crowell, V-Pres. James D. Coe, Treas. Fred'k S. Coe, M. E. Harry W. Bush, Sec.

Gobson
Gobson Mary Miss (c), h 23 Bay
Goddard Richard, storage, h 9 North View av
Godfrey John, watchman, h 8 Mission pl
Goff Wm, pres Home Laundry Co, 105 Walnut; h 12 Montclair av
Goffe May J Miss, h 78 Elm
Goldschmidt Edw W, mgr Wagner Elect Co, Whitehall Bldg, NY; h 187 Inwood av
Goman Chas, bank clerk, Beaver c William, NY; h 107 Claremont av
E E, Goman & Son, E E and Ralph Goman, newsdlrs, 108 Glenridge av
Edw E, newsdealer, h 108 Glenridge av
John, poormaster, h 123 S Fullerton av
Ralph, E E Goman & Son, 108 Glenridge av
Gondlank A, steward Montclair Club, h 22 Church
Good Robt (c), coachman, h 25 Prospect av
Templars Hall, 467 Bloomfield av
Goodall Saml B, real est, 6 W 24th, NY; h 162 Lorraine av
Goodell Edwin B, lawyer, 491 Bloomfield av; h 63 Park
Francis G, student, h 63 Park
John M, edt Eng Record, h 44 Elm
Philip, h 63 Park
Goodman Alexander M, MD, 41 N Fullerton av
Eunice Miss, dressmkr, h 47 Park
Isaac, h 7 Montague pl
Maude Miss, masseuse, h 41 N Fullerton av
Goodwin Saml, h 105 Grove
Gordon John, mason, h 17 William
John L (c), laborer, h 17 Orange rd
W Seaton, lawyer, h 98 Lorraine av
Gordy Nannie Mrs (c), h 24 Orange rd
Gorman Thos J, retired, h 228 Claremont av
Gorton Chas E, mgr, h 31 N Willow
Clara A T, wid Chas, h 77 Midland av
Jos A, h 77 Midland av
Gosler Edw, confr, 540 Bloomfield av; h 130 Claremont av

Gossler
Gossler August, coachman, h 31 Harrison
Gottfried Augusta, wid Fredk, h 162 Summit
Gould Janet, wid Chas, h 74 Elm
Mary A, wid Wm, h 162 Valley rd
Ora B, lawyer, 271 Bway, NY; h 444 Park
Saml, motorman, h 84 Greenwood av
Gowing Chas, 42 Leonard, NY; h 363 U Mountain av
Grace Presbyterian Church, Rev Edw P Payson, pastor, Chestnut c Forest
Graduated Nurses' Home, 36 Fulton
Grady Jas, laborer, h 40 Pine
John, pressman, h 79 Pine
Graham Benj, pres, 44 Pine, NY; h 73 Hawthorne pl
Benj Jr, student, h 73 Hawthorne pl
Gramsamer Michael, mason, h 227 Valley rd
Grandth Henry, carp, h 19 Elm
Granville Geo H, painter, 60 Greenwood av
Graves Thos (c), h r 502 Valley rd
Gravlin John, painter, h 426 Bloomfield av
Gray J F, rem to Verona
Wm A, clerk, ERR, NY; h 8 Hillside av
Grayson Wm (c), coachman, h 30 Myrtle av
Greason Geo, bottler, 343 Bloomfield av; h 13 N Willow
Geo C, clerk, h 219 Glenridge av
Great Atlantic and Pacific Tea Co Jacob Kugelmann, mgr, 519 Bloomfield av
Green Elizabeth, wid Richard, h 186 Grove
Bridget, wid Peter, h 25 Talbot
Chas H, tinsmith, h 18 Orange rd
Frank, carp, h 17 Grant
Geo, coachman, h 17 Grant
Geo R, grain, Pro Ex, NY; h 186 Grove
Geo R Jr, carp, h 17 Grant
Goeffrey, student, h 73 Hawthorne pl
Jas, letter carrier, h 36 Cross
John, plumber, h 103 Grove
John (c), coachman, h 31 Talbot
Jos, elect, h 17 Grant
Luke, laborer, h 29 New

I. Seymour Crane Established 1834. Telephone No. 61 Hardware, Plumbing, Steam and Hot Air Heating. Housefurnishing Goods. CRANE BUILDING. MONTCLAIR, N. J.

Chas. M. Decker & Bros. 222-224 Main St., Orange. 537-539 Main Street, East Orange.
6-8 Church St., Montclair. S. O. & and Vose Aves., S. Orange. 37 Broad St , Bloomfield.

FREEMAN BROS. CO., MEAT MARKET. Poultry and Game. Nos. 53-55 Freeman St., ORANGE, N. J. TELEPHONE 187
No. 584 Main St. EAST ORANGE, N. J. TELEPHONE 3300

J. C. Conover
P. S. Conover, Jr. CONOVER BROS., Lumber TIMBER HARDWOOD
OFFICE AND YARD: LINCOLN AVENUE AND D., L. & W. R. R., ORANGE, N. J. TELEPHONE NUMBER 149.

Green
R Frank, linen, 7 White, NY; h 186 Grove
Rachel Miss, h 25 Talbot
Susan, wid Jas, h 620 Bolomfield av
Wm E, agt M H Station, h 600 Mountain av
Wm R, sexton First Pres Church, h 20 Portland pl
Greenberg Laura E Miss, h 22 Pleasant av
Greene Edgeworth, illustrating, 150 Nassau, NY; h 123 Elm
Harold, bank clerk, h 123 Elm
Marie E, wid Albert, h 123 Elm
Wm (c), watchman, h 83 Orange rd
Greener Alfred, m carp, 96 Church
Alfred W B, bkkpr, h 96 Church
Greenfield Jos M, confr, 44 Barclay, NY; h 32 Pleasant av
Greenough Emilie K Mrs, artist, h 10 Highland av
Greer Barbara M Miss, music, h 130 Glenridge ay
Frank, fireman, h 130 Glenridge av
Jos F, carp, h 130 Glenridge av
Gregory Frank M, artist, h 68 Chestnut
Julian I, elect, h 68 Chestnut
Wm R, mgr, Produce Ex, NY; h 183 S Mountain av
Greig Jas, h 108 Inwood av
Gridley Willis T, lawyer, h 228 Midland av
Griebel Geo H, arch, h 38 Forest
Griffin Chas, h 629 Valley rd
Jas, h 36 New
Thos, bartender, h 36 New
Griffith Edw, prop Marlboro Inn, Grove c Watchung av
John (c), laborer, h 17 Sherwood
Griggs Edw H, lecturer, h 77 Grove
John S Jr, 25 Broad, NY; h 351 U Mountain av
Philip (c), laborer, h 14 Charles
Grigsby Wm (c), gardener, h 22 Orange rd
Grimm John, clerk, h 5 Edgemont rd
Griswold Bertha Mrs, h 130 Walnut
Frank E, h 1 Mountain pl
Geo E, h 1 Mountain pl
Grohe Chas, Chas Grohe & Co, 79 Walnut; h Glenridge
Chas & Co, Chas Grohe and Valentine Grohe, plumbers, 79 Walnut

Groll
Groll Edw, clerk, h 86 Church
Ella, wid Marcus, h 86 Church
Harry, clerk, h 86 Church
Grout Ralph W, mgr, 17 State, NY; h 170 Wildwood av
Grymes Geo W (c), laborer, h 20 Central av
Henry (c), laborer, h 20 Central av
Guile Walter A, h 7 Waterbury rd
Gunn Geo, plumber, h 33 Portland pl
Gunther C V V, Auto Station, 657 Bloomfield av
Chas, broker, 2 Wall, NY; h 36 Park
Gustafson Gustav, rem to Philadelphia, Pa
Guthrie Alice Miss, nurse, h 36 Fulton
Gutterson Wm L, photog, h 427 Bloomfield av
Guyer Wm H, Waterbury Clock Co, Cortlandt, NY; h 104 S Fullerton av
Gwinn Fred Jr, ins, 43 Pine, NY; h 33 Prospect av
Fred W, com mer, 51 Leonard, NY; h 33 Prospect av

H

Haas
Haas Geo, baggagemaster, h 105 Bloomfield av
Geo Mrs, emp, 105 Bloomfield av
Geo Jr, plumber, h 105 Grove
Otto, plumber, h 40 Montague pl
Habberton M Elizabeth Miss, teacher, h 18 Lexington av
Habrilla Stephen, plumber, h 53 Glenridge av
Haddon Robt, captain, h 147 Lorraine av
Hadwen Wm P, treas, 23 Union sq, NY; h 174 Orange rd
Wm P Jr, sec, Montclair Trust Co, h 174 Orange rd
Haff Alonzo D, N PO, h U Mountain av c 5th av
Elmer, clerk, h U Mountain av c 5th av
Hagar L A Miss, asst, h 67 Greenwood av
Wm, mgr, 182 5th av, NY; h 67 Greenwood av
Francis, retired, h 100 Mt Hebron rd
Mary E Miss, stenog, h 67 Greenwood av

FIDELITY TRUST COMPANY NEWARK, N. J.
Receives Deposits and Pays Interest upon Daily Balances—subject to check at sight. Loans Money upon Bond and Mortgage.

HOME LAUNDRY CO. 105 Walnut Street
Domestic finish on Collars and Cuffs. Hand work on Shirts. Satisfaction Guaranteed.

Hagstown
Hagstown Carl, carp, h 87½ Forest
Haight Fred, laundry, 988 Bloomfield av, Glenridge; h 39 Lincoln
Jacob, eng, h 132 Glenridge av
Jos, driver, h 132 Glenridge av
Letitia Miss, prop The Model Hand Laundry, 611 Bloomfield av; h 67 Montague pl
Mary J, wid Jas, h 67 Montague pl
Wm, laborer, h 132 Glenridge av
Wm, laundry, h 5 Willowdale av
Haines Chas O, civ eng, h 43 N Fullerton av
Haley Edwin, dry goods, h 716 Valley rd
Jas, retired, h 500 Bloomfield av
Margaret Miss, teacher, h 500 Bloomfield av
Hall C M, h 60 Orange rd
Frank A, bedding, 120 Baxter, NY; h 42 Llewellyn rd
Frank A Jr, clerk, 210 Baxter, NY; h 42 Llewellyn rd
Fred S, asst sec, NY City Club, h 92 Midland av
Geo A, clerk, h 92 Midland av
Hannah, wid David, h 50 Oakwood av
Howard I, clerk, bedding, 43 E 19th, NY; h 42 Llewellyn rd
Rachel, rem to Massachusetts
Robt M, 105 Hudson, NY; h 40 S Willow
Robt W, clerk, h 40 S Willow
Samuel S, ins, 32 Nassau, NY; h 17 U Mountain av
Sarah S, wid Geo, h 92 Midland av
Hallenback Harry C, printing, 440 Pearl, NY; h 97 Gates av
Haller Arthur, sec, h 52 Walnut
Halpin Francis, cashier, Chem Nat Bank, NY; h 177 Union
Halsey Levi W, MD, 64 Church; hours, 8 to 9 a m, 3 to 4 p m, except Saturday; 7 to 8 p m, except Sunday
Halsted Cornelius, painter, h 36 Watchung av, UMpo
Jas C, steel, h 45 Plymouth
Hamilton Christina Miss, stenog, h 16 Gates av
Elizabeth M Miss, teacher, h 16 Gates av
Milton, clerk, h 16 Gates av
Samuel, clerk, h 8 Walnut pl

Hamilton
Wm, milk, h 122 Wildood av, UMpo
Hampson Harry F, gasfitter, h 39 Bloomfield av
Hampton Geo W (c), coachman, h 22 Central av
Walter E, h Eagle Rock way c Gates av
Hand Talmage S, rem to New York
Hanlon John, h 55 Greenwood av
Rosana, wid Michael, h 12 Talbot
Hannah Chas G, h 8 James
Harry D, h 8 James
John, h 8 James
Hannan Jas T, MD, 200 Claremont av; hours, 8 to 9.30 a m, 3 to 4, 7 to 8 p m; Sundays, 9 to 10 a m, 7 to 8 p m
Hanover Chas H, h 28 Walnut
Hanselman John, salesman, h 554 Valley rd
Hansen Louis, ins, 20 Nassau, NY; h 23 Fairfield
Neil, motorman, h 11 Mountain View pl
Peter, rem to Stamford, Conn
Hanson Edw, carp, h 499 Bloomfield av
Harry, painter, h 29 Washington
Hardigan Dennis, janitor, h 135 Forest
John, gardener, h 26 Mission pl
Hardy Thos (c), coachman, h 46 Park
Haring Abram P, stationer, 29 Howard, NY; h 66 Park
Lucretia, wid John C, h 21 Portland pl
Peter, painter, h 5 Montague pl
Harkins Danl F, slater, h 77 Pine
John J, rem to Glenridge
Woodson, laborer, h 42 New
Harrell Benj F (c), janitor, h 136 Forest
Harrington Clifford, h 102 Midland av
Dora, wid Henry, h 102 Midland av
Jos, box wks, h 65 Lable
Mortimer, h 102 Midland av
Harris Adelaide M Miss, violinist, h 672 Valley rd
Andrew, painter, h Alexander av n Broad
Andrew Jr, rem to Harrison
Anna M Miss, h 62 Myrtle av
Arthur C, lithog, 21 Cliff, NY; h Eagle Rock way
Clifford E, clerk, h 672 Valley rd

JOHN C. CONOVER, COAL WOOD. BLUE STONE. MASONS' MATERIALS. Office and Yard, Lincoln Ave. and R. R., Orange. Telephone Number 149.

FRED'K M. STRUCK CARPENTER. JOBBING. HARDWOOD FLOORS. 20 RAILROAD PL., EAST ORANGE, NEAR BRICK CHURCH STATION. Telephone 5638 E. O. Res. Telephone 562 J.

HENRY L. DUNNING 625 Bloomfield Avenue, Montclair, N. J
Meats, Poultry, Fruits, Vegetables and Sea Food.
PHONE 370-L.

SPOTTISWOODE & CO. Coal & Lumber
Essex Ave. and D., L. & W. R. R., Orange. Washington St. and Erie R. R., Orange.

Harris
David, painter, 635 Valley rd
Elipah (c), h 27 New
Elizabeth J, wid Fred H, h 62 Myrtle av
Elizabeth T Miss, h 62 Myrtle av
Emerson P, broker, 253 Bway, NY; h 105 Orange rd
Fanny C Miss, h 7 Clinton av
Geo E, adv agt, 27 Park pl, NY; h 89 Park
Hannah E, wid Alex M, h 672 Valley rd
Henry E, painter, 440 Valley rd
Hermon, salesman, 569 Bloomfield av; h 3 N Mountain av
Jacob, shoes, 456 Bloomfield av; h 90 Church
Kenna Rev (c), h 28 New
Louis, dry goods, gents furn, 569, 571 Bloomfield av; h 3 U Mountain av
Mary C Miss, h 7 Clinton av
Norman (c), cook, h 7 William
Norman B, mgr, h U Mountain av n Mt Hebron rd
Philip, custom tailor, 106 Walnut, 409; h 620 Bloomfield av
Phoebe L, wid Wm, h 118 Elm
Pleasant (c), laborer, h 122 Forest
Robt B, real est, 26 Spring; h 26 Clinton av
Sarah A, wid Geo, h 412 Bloomfield av
Waverly (c), laborer, h 32 Central av
Wm (c), scavenger, h 43 New

Harrison A Gould, mgr Harrison Milling Co, 19 Grove; h 7 Vincent pl
Augustus S, cider, 45 Harrison, NY; h 715 Bloomfield av
Benj V, leather, 91 Gold, NY; h 41 S Mountain av
Cora N, cashier, h 45 Washington av
Danl V, cider, 45 Harrison, NY; h 715 Bloomfield av
E Mortimer Jr., rem to New York
Edw N, dairy, h 81 N Fullerton av
Elston M, meats, Bloomfield av c N Fullerton av; h 18 Hillside av
Fred M, 165 Pearl, NY; h 4 Gordenhurst av

Harrison
Harold, 164 Duane, NY; h 31 N Mountain av
Harvey D, printer, h 45 Washington av
Jared E, cider, 45 Harrison, NY; h 715 Bloomfield av
Laura G Miss, music, h 45 Washington av
Mary F, wid Edwin, h 31 N Mountain av
Milling Co, A Gould Harrison, mgr, steam mills, 19 Grove
Nathan, h 249 Valley rd
Paul, 165 Pearl, NY; h 249 Valley rd
Wilbur, painter, h 45 Washington av
Wm, painter, h 220 Bloomfield av

Harrop Chas Mrs, rem to E Orange
Thos, hat mfr, h 405 Orange rd

Hart Alex S, clerk, h 210 Grove
Danl, h 696 Bloomfield av
Harry W, artist, h 210 Grove
John, livery, Cooper av n Valley rd; h 575 Valley rd
Mary E, wid Saml, h 210 Grove
Roscoe, h Franklin rd

Hartley Jonathan S, sculptor, 145 W 55th, NY; h 159 Grove

Hartshorne Chas H, lawyer, h 35 S Willow
John, salesman, h 153 Midland av

Hartwik A M, jeweler, 539 Bloomfield av; h 72 Forest

Hasbrouck Cecil, clerk, h 163 Valley rd

Hasey Wm H, 68 William, NY; h 82 Fullerton av

Hassling Henry, driver, h 76 Forest

Hastcock Peter (c), laborer, h 13 Charles

Hastings Cortland E, retired, h 13 Porter pl

Hatchett Patterson (c), laborer, h 80 Pine

Haupt Jos J, cheese, 46 Jay, NY; h 222 Walnut

Haven Edwin H, adv, 150 Nassau, NY; h 294 Claremont av

Haviland Fred M, h 125 Midland av

Hawes Henrietta K Miss, h 67 Llewellyn rd
John B, dentist, Llewellyn rd c Eagle Rock way

Hawey Edw A, upholsterer, 83 Forest; h Alexander av n Grove

JOHN CAHILL
HENRY MILLS
CAHILL & MILLS, SANITARY STEAM, HOT WATER AND HOT AIR HEATING
PLUMBERS 10 Washington Pl., E. Orange, N. J. Near Brick Church Station.

J. C. Conover
P. S. Conover, Jr.
CONOVER BROS., Lumber
TIMBER
HARDWOOD
OFFICE AND YARD: LINCOLN AVENUE AND D., L. & W. R. R., ORANGE, N. J.
TELEPHONE NUMBER 149.

BENEDICT BROTHERS, WATCHES, DIAMONDS AND JEWELRY.
141 Broadway, cor. Liberty St., New York.
"THE BENEDICT," our new Patent Button. Try it.

Bank of Montclair SAFE DEPOSIT VAULTS ABSOLUTE SECURITY. FIREPROOF STORAGE OF VALUABLES AT REASONABLE RATES. Boxes to Rent, $5 per annum and upwards.

JOHN C. CONOVER, COAL WOOD. BLUE STONE. MASONS' MATERIALS. Office and Yard, Lincoln Ave. and R. R., Orange. Telephone Number 149.

BALLANTINE'S ALES AND PORTER ON DRAUGHT Throughout the State

Hawkins
Hawkins Fredk, h 64 Gates av
John A (c), caterer, h 6 Dey
H H, rem to New York
Wilson (c), laborer, h 42 New
Hawley Elwood (c), scavenger, h 25 Fulton
Richard (c), h 13 Cherry
Wm (c), laborer, h 25 Fulton
Hawthorne Wilson (c), coachman, h 176 Bloomfield av
Hayden Geo H, decorator, h 166 Valley rd
John T, painter, h 16 Orange rd
Hayes Catherine Miss, clerk, h 408 439 Grove
Fred, livery, 267 Bellevue av; h 439 Grove
Jas D, Hayes & Kierstead, 607 Valley rd; h 439 Grove
Jas G, florist, h 40 Montague pl
John, clerk, h 17 William
Jos L, Hayes & Son, Bellevue n depot; h 439 Grove av n depot
& Kierstead, Jas Hayes, Raymond Kierstead, plumbers, 607 Valley rd
& Son, Jos L and Fred Hayes, Cliffside Livery Stables, Bellevue av n depot
Hays Henderson B, elevators, 10 Read, NY; h 27 Lexington av
Hazeltine Addison, lawyer, 763 Broad, Newark; h 10 Jefferson pl
Healey Patk, mason, h 149 Valley rd
Thos, laborer, h 16 Talbot
Hearne Edw W, sec, h 134 N Fullerton av
Hedden Clinton B, carp, h 26 Clover Hill pl
HEDDEN S & CO, Siegfried Hedden and John Olen, stairbldrs, Greenwood av n Walnut. See front page
Siegfried, carp, h 67 Lable
Heed Lewis H, carriage repairing, 6 Midland av; h 35 S Willow
Heery Ellen, wid Patk, h 33 Orange rd
Hegeman Jacques D, bkkpr, 280 4th av, NY; h 32 Forest
Jacques D Jr, broker, 108 Wall, NY; h 32 Forest
Heise Fritz, gardener, h 168 Harrison av
Heiser John, bkkpr, h 77 Pine
Lisa Miss, h 77 Pine
Heitmann Elizabeth, wid Edw, h 36 Clover Hill pl

Heitmann
Edw, elect eng, h 36 Clover Hill pl
Heins Arnold, real estate, NY; h 108 Clarewell av
Hellen Jos, h 92 Elm
Heller Peter J, hardware, 38 Valley rd; 43 Orange rd
Peter J Jr, clerk, h 43 Orange rd
Rose Miss, clerk, h 18 New
Wm C,, Wm C Heller & Co, Inc, 36 Valley rd; h Caldwell
Wm C & Co, Inc, Wm C Heller, cabinetmkrs, 36 Valley rd
Hellwig Agatha, wid Seibert, h 439 U Mountain av
Hemingway Frank, chemist, h 131 Grove
Henckle Geo, gen sec YMCA, h 63 Montague pl
Hender Wm, carp, h 2 Friendship pl
Henderson Geo F (c), butcher, 178 Bloomfield av; h Glenridge
Herbert, supt, 120 Liberty, NY; h 41 Montclair av
Ludwig, carp, h 141 N Fullerton av
Martha Mrs (c), h 19 Orange rd
Hening Robert M, real est, ins, 460 Bloomfield av; h 71 Myrtle av
Henke Aug, jeweler, 221 Glenridge av; h 8 Montclair av
Wm O, sec, J H Connor Coal Co, h 17 Montclair av
Henney David, h 88 Lorraine av
Henry Harry H Rev, h 49 N Fullerton av
Mary Miss, dressmkr, h 18 Grant
Seeley, mgr Borden's Milk Co, h 22 Bell
Stephen, carp, h 216 Bloomfield av
Herald Hall, 211 Glenridge av
Hergiz Louis L. imptr, 166 Elm, NY; h 59 Walnut
Heritage Elmer, salesman, h 41 Glenwood av
Herlin August A Miss, h 175 Forest
Hedwig, wid Aug, h 175 Forest
Robt, salesman, h 175 Forest
Hermanson Hilnice Miss, h 119 Chestnut
Herr Howard M, NY Journal, h 143 Walnut
Herring Rudolph, civ eng, 170 Bway, NY; h 40 Lloyd pl
Herrman Emil, clerk, h 18 Mission pl
Fredk, elect, h 11 Oxford

W. Lou Doremus Successor to Philip Doremus. FINE IMPORTED AND DOMESTIC GROCERIES Cor. Bloomfield and Fullerton Aves., Montclair, N. J. TELEPHONE 21 OR 85.

ORANGE BREWERY PILSENER, WURZBURGER, ALES AND PORTER. On Draught at All Leading Bars.

ROGER H. BUTTERWORTH, Mortgages, Loans and Exchanges. 84 Dodd, Cor. Prospect St., East Orange.

J. C. Conover P. S. Conover, Jr. CONOVER BROS., Lumber TIMBER HARDWOOD OFFICE AND YARD: LINCOLN AVENUE AND D., L. & W. R. R., ORANGE, N. J. TELEPHONE NUMBER 149.

Hersloff

Hersloff Nils B, broker, 15 Wall, NY; h 4 Undercliff rd
Hervey Everett P, lawyer, Mutual Life Bldg, NY; h 11 Crescent
Hesler Casper, chair caner, h 16 New
Jos, gateman, h 16 New
Hester Levi (c), cook, h 29 Glenridge av
Hewitt Geo F, glue, 48 Beekman, NY; h 42 N Mountain av
Jos C, gelatine, 13 Burling Slip, NY; h 99 Park
Heydt Wm, h 229 S Mountain av
Heyn Edmund C, h 250 Midland av
Walter, bkkpr, h 49 Montague pl
Hibbard Abigail Miss, nurse, h 34 Park
Hicks Thos (c), laborer, h 29 Glenridge av
Hickman Robt (c), h 25 New
Higgins Frank H, polisher, h 25 Sherman
Geo E, private sec, h 180 Bellevue av; UMpo
Geo F, clerk, h 28 Glenridge av
Jas, laborer, h 25 Sherman
Jas, laborer, h 34 Cross
Mary, wid Michael, h 31 New
Michael N, prop North Jersey & Pocono Mt Ice Co, DL&WRR depot; h Bloomfield
Patrick, fireman, h 14 Baldwin
Patrick, carp, h 127 Valley rd
Peter, laborer, h 15 Cherry
Thos, McNamara & Higgins, 43 Midland av; h Glenridge
Thos, laborer, h 227 Valley rd
Hildage Henry T, rem to New York
Hill Scott (c), laborer, h 4 Fidelity pl
Hillman Jonathan, h 123 Claremont av
Hillside Building & Loan Assn, 460 Bloomfield av
House, Alfred A Snyder, prop, 8 Hillside av
Hinck Alfred J, broker, 56 Beaver, NY; h 90 Christopher
Chris A, retired, h 205 Grove
Claus F, retired, h 132 Montclair av
Edw L, h 205 Grove
HINCK ERNEST C, real est, 89 Walnut; h 121 Park. See front pages
Louise C Miss, lawyer, 205 Grove; h 3 Christopher
Otto H, h 86 Christopher

Hines

Hines John, carpets, NY; h 11 Vincent pl
John A, lawyer, 460 Bloomfield av; h 74 Forest
Hirsch Allen M, com mer, 346 Bway, NY; h 49 N Mountain av
Sampson, com mer, 346 Bway, NY; h 49 N Mountain av
Hirst Geo C, Osborne Co, NY; h 5 Vincent pl
Hitchings Edw W, h 55 Plymouth
Hannah, wid Chas F, h 172 Gates av
Hoare John, mason, h 107 Grove
Patrick, laborer, h 135 Valley rd
Hobart Henry H, bkkpr, h 51 Oakwood av
Richard, ins, 137 Bway, NY; h 10 Mountain ter
Hoch Henry, rem to Bloomfield
Theresa, wid Sam, h 46 Bay
Hodges Wm A, caterer, h 132 Claremont av
Hodgkiss John, retired, h 47 Cherry
Hoes John P, h 295 Cliffside av
Hoey Peter, laborer, h 10 Hartley
Hogan Roger, florist, h 140 Harrison av
Hohman Jos A, mgr, h 133 N Fullerton av
Holbrook Amos F, broker, h 106 Claremont av
Theo S, adv, 97 Nassau, NY; h 12 Elston rd
Hole Chas B, banker, 59 Cedar, NY; h Undercliff rd
Homer L H, banker, 59 Cedar, NY; h Undercliff rd
Leonard H, banker, 59 Cedar, NY; h Undercliff rd
Holland John, grocer, 110 Walnut; h 30 Orange rd
Hollins Geo, mech eng, h 119 Harrison av
Wm M, mgr, 15 Wall, NY; h 119 Harrison av
Hollis Wm H, laborer, h 35 Linden av
Hollman Adolph, carp, h 40 Central av
Holloway Arthur, student, h 80 N Fullerton av
Henry F, steel, 220 Bway, NY; h 80 N Fullerton av
M Josephine Miss, h 80 N Fullerton av
Wm G, clerk, h 265 Park

FIDELITY TRUST COMPANY NEWARK, N. J. Acts as Executor, Guardian, Trustee, etc., of Estates and as Surety on Contracts and Judicial Bonds. Administers Trusts of every character.

HOME LAUNDRY CO. 105 Walnut Street
Domestic finish on Collars and Cuffs. Hand work on Shirts. Satisfaction Guaranteed.

JOHN C. CONOVER, COAL WOOD. BLUE STONE. MASONS' MATERIALS. Office and Yard, Lincoln Ave. and R. R., Orange. Telephone Number 149.

COYNE'S LIVERY STABLES, Furniture Express and Storage Warehouses. 349 MAIN ST., TELEPHONE 3130, EAST ORANGE.

Hollowood
Hollowood Jas F, bkkpr, h 112 Greenwood av
Holmes Caroline S Miss, music, h 39 Harrison av
Daniel O, bkkpr, h 51 Greenwood av
Edw H, cashier Bank of Montclair, 401 Bloomfield av; h 70 Park
Elizabeth W Miss, h 140 Watchung av
Frances W, MD, physician, 70 Park
Frank L, brick com, 628 W 52d, NY; h 128 Claremont av
Geo D, h 22 Waterbury rd
Henry L, cashier Orange Natl Bank, 252 Main; h 39 Harrison av
John G, PO clerk, h 12 Gates av
John G, h 12 James
Saml J, treas, 153 Watchung av; h 188 Park
Wm B, real est, 44 Spring; h 39 Harrison av
Holst Wm, florist, h 140 Harrison av
Holt Geo D, h 202 Lorraine av
Holton Edw N, student, h 170 Grove
John N, h 170 Grove
Holzderber Margaret D Mrs, h 114 Clarewill av
Holzdruber Chas, clerk, h 137 Clarewell av
HOME LAUNDRY CO, Wm H Goff, pres, 105 Walnut. See top margin
Hoo Henry, driver, h 3 William
Hooe Bros, Mrs Sarah Hooe, newsdealers, 449 Bloomfield av
Chas, news, 449 Bloomfield av; h 19 Maple pl
Chas Jr, horse clipper, h 19 Maple pl
Rosher, clipper, h 19 Maple pl
HOOE SADIE MISS, milliner, 436 Bloomfield av; h 19 Maple pl. See front pages
Sarah Mrs, Hooe Bros, 449 Bloomfield av; h 19 Maple pl
Hooper Edw D, clerk, h 9 Lexington av
Franklin H, h 73 U Mountain av
Jos, barber, 282 Bloomfield av; h 24 Fulton
Hope Clarence A, rem to New York
Hopkins Alfred R, h 544 Park

Hopkins
Henry, hardware, h 51 Park
John, h 7 Gates av
Horace Wm (c), laborer, h 133 Valley rd
Horrax Edwin, imptr, 475 Bway, NY; h 103 Park av
John E, rem to New York
Horsford Jesse B, clothing, 43 E 10th, NY; h 194 Watchung av
Horton Anna Miss, h 206 Claremont av
Arthur, county clerk, 350 Bway, NY; h 64 Hawthorne pl
Edson N, h 17 Glenwood rd
Herbert, h 17 Glenwood rd
Mary A C, wid Bloomer, h 37 Forest
Wm H D, livery, h 195 Glenridge av
Hortsch August C, carp, h 11 William
Hotchkin Wm R, adv agt, h 154 Walnut
Houghton Wm E, rem to Belleville
House of Sisters of Charity, Sister Justina, superior, 45 Elm
Hovey Elwin G, elect eng, 463 West, NY; h 13 Vincent pl
Howard Catherine A, wid Jas, h 75 N Fullerton av
Chas E, clerk, h 14 Mission pl
Geo F, h 31 Park
John R, pub, h 8 Hillside av
W, emp agency, h 20 Cross
Howe Andrus B & Wm M Taylor, real est, 34 Spring
Clarence O S, dentist, 33 Northview av
Jos A, teller Montclair Bank, h 82 Elm
Leslie L, 13 Park pl, NY; h 33 Northview av
Howell David, hackman, h 21 St Luke's pl
Edgar, hackman, h 14 Orange rd
Edw, carp, h 216 Bloomfield av
Henry P, paper, White c W Bway, NY; h 63 Myrtle av
Murdock, mer agcy, 346 Bway, NY; h 63 Myrtle av
Walter M, student, h 63 Myrtle av
Watson, driver, h 5 Charles
Howells Harriet Mrs, h 179 Summit av
Hasell H, clerk, h 179 Summit av
Victoria W, wid Wm, h 179 Summit av

Henry L. Dunning Meats, Poultry, Fruits, Vegetable and Sea Food
TELEPHONE 370 L. 625 Bloomfield Ave., Montclair, N. J.

J. G. TRUSDELL MOORE, Notary Public. | REAL ESTATE AND FIRE INSURANCE. N. Y. Office, 203 Broadway | Opp. Brick Church Station, East Orange. Exchanging a Specialty. Commissioner of Deeds.

Howland

Howland Henry S, h 104 Grove
Karl V S, rem to New York
Wm, rem to New York
Howlett Fred J, real est, justice peace, 47 Greenwood av
Jas, laborer, h 106 Forest
Hoxie Geo L, h 99 Clarewill av
Hoy Peter, laborer, h 10 Hartley
Hoyt Eleanor B Miss, teacher, h 11 Lexington av
Frank W, pub, 54 New, NY; h 231 Walnut
Jefferson F, h 67 Montclair av
Jessie Miss, teacher, h 111 Claremont av
Wm H, WU Tel Co, 195 Bway, NY; h 111 Claremont av
Hubbard Marion Miss, h 5 Braemore rd
Hubert Emiline (c), wid Saml C, h Bloomfield av n New
Hudson Michael, Edison's, h 132 Valley rd
Percival L, h 15 Willard pl
Huebsch Benj W, pub, 150 Nassau, NY; h 81 Claremont av
Daniel A, physician, h 81 Claremont av
Gertrude Miss, h 81 Claremont av
Julia, wid Adolph, h 81 Claremont av
Huestis Chas M, rem to New York
Hughen Danl L, plumber, h 64 Glenwood av
Hughes Chas C, artist, h 28 Montclair av
Clara, wid Thos (c), h 22 Orange rd
Geo G, clerk, h 515 Bloomfield av
Harry, rem to Newark
Jas T, clerk, h 515 Bloomfield av
John, clerk, 515 Bloomfield av
John I, bank clerk, h 28 Montclair av
John M, mgr, Newark Fire Ex, h 59 Elm
Jos R, clerk, h 44 Park
Patrick, laborer, h 13 Talbot
Thos J, supt, h 129 N Fullerton av
Thos R, sec, 66 Beaver, NY; h 18 Gardiner pl
Wm, gents furnishings, 513 Bloomfield av
Wm F, clerk, h 515 Bloomfield av
Humphrey Jas H (c), laborer, h 22 Washington
John (c), laborer, h 27 Grove

Hungerford

Hungerford Clarence W, h 195 Montclair av
Hunt Chas M, h 48 Porter pl
Chester J, teacher, 35 W 84th, NY; h 48 Porter pl
David B, Central Stamping Co, 24 Cliff, NY; h 316 Claremont av
Edw McKioney, student, h 316 Claremont av
Oscar V, rem to New York
Walter K, bkkpr, h 216 Walnut
Wm J, gen mgr, 99 John, NY; h 48 Porter pl
Hunter Nona, wid E S, h 158 Walnut
Huntington C Emilie, wid Benj S, h 22 S Willow
Edith S Miss, h 22 S Willow
Elon, h 107 S Fullerton av
Huntsman Chas H, painter, 22 Spring; h Verona
Hutchings Chas A, interior decorator, 9 W 30th, NY; h 171 Orange rd
Clifford F, h 171 Orange rd
Henry B, contr, Erwin Park
Hutchinson Edwin B, h 194 Inwood av
Henry (c), laborer, h 22 Washington
Jas C, rem to New York
Lucius B, retired, h 13 N Mountain av
Hutton John W, h 57 Forest
Hyatt Frank S, State Dept Banking, 483 Bloomfield av, Montclair; h 248 U Mountain av
Hyde Andrew B, h 59 Greenwood av
Caroline Miss, h 125 Valley rd
Chas, h 125 Valley rd
Wm C Mrs, h 289 Orange rd
Wm M, 379 Bway, NY; h 289 Orange rd
Hyland Margaret Mrs, h 32 New

I

Iagoletti

Iagoletti Emanuel, upholsterer, 407 Bloomfield av; h 10 Glenridge av
Immaculate Conception School, Sister Agnes de Sales, prin, Munn c Cottage pl
Immeadiato Alfonzo, foreman, h 14 William
Improved Order Heptasophs, Montclair

O. S. WILLIAMS PLUMBING, GAS FITTING AND TINNING NO. 249 WASHINGTON STREET, OPP. N. Y. & G. L. R. R. DEPOT

J. C. Conover P. S. Conover, Jr. CONOVER BROS., Lumber TIMBER HARDWOOD OFFICE AND YARD: LINCOLN AVENUE AND D., L. & W. R. R., ORANGE, N. J. TELEPHONE NUMBER 149.

NEW JERSEY'S GREATEST JEWELERS HARTDEGEN & Co. Broad and West Park Sts. NEWARK

Bank of Montclair SAFE DEPOSIT VAULTS ABSOLUTE SECURITY. FIREPROOF STORAGE OF VALUABLES AT REASONABLE RATES. Boxes to Rent, $5 per annum and upwards.

JOHN C. CONOVER, COAL WOOD. BLUE STONE. MASONS' MATERIALS. Office and Yard, Lincoln Ave. and R. R., Orange. Telephone Number 149.

James A. Coe & Co., IRON AND STEEL; HEAVY HARDWARE, 106-108 MULBERRY ST., 68, 70 & 72 CLINTON ST. NEWARK, NEW JERSEY. Jas. A. Coe, Pres. Fred'k M. Crowell, V-Pres. James D. Coe, Treas. Fred'k S. Coe, M. E. Harry W. Bush, Sec.

Improved

Order of Red Men, Kaskaskia Tribe No 186, 442 Bloomfield av
Independent Order Foresters, 17 Midland av
Ingalls Chas L, h 911 Bloomfield av
Eliza, wid Chas, h 911 Bloomfield av
Ingham Elizabeth H Miss, h 31 Madison av
Harriet C Miss, h 31 Madison av
Howard M, mech eng, h 31 Madison av
R Maxwell, civ eng, h 31 Madison av
Wm H Mrs, h 31 Madison av
Illick Laura B Miss, supt, h Mountainside Hospital
Insley Henry A, photographer, 5 N Fullerton av; h 48 Montague pl
Walter I, draftsman, h 48 Montague pl
Ireland Anna S, wid Robt, h 175 Park
Irish Volunteers, Robt Emmet Club, 17 Midland av
Irwin John F, broker, 10 Bway, NY; h 307 N Fullerton av
Iverson Iver H, rem to Bloomfield
Ives Chas T, broker, 6 Bway, NY; h 114 U Mountain av
Edwin, bkbinder, 22 Howard, NY; h 39 Lincoln
John, bkbinder, 22 Howard, NY; h 214 Lorraine av
Ivey Louis O, h 36 N Mountain av

J

Jackson

Jackson Alpheus (c), porter, h 25 Orange rd
Benj L (c), cleaner, h 9 Talbot
Bert, h 510 Bloomfield av
Danl (c), janitor, h 17 Fulton
Ellen Mrs (c), h 170 Bloomfield av
Emma (c), wid Arthur, h 39 Bay av
Ernest (c), janitor, h 108 Forest
Geo E (c), barber, 687 Bloomfield av
Ida S Miss, h 140 Watchung av
Jacob, h 45 Park
Jas H (c), janitor, h 134 Forest
John (c), driver, h 25 Cross
Jos C, carp, h 518 Bloomfield av
Maria L (c), wid M, h 17 Bay av

Jackson

Michael (c), laborer, h 27 Grove
Sophia Miss, h 434 Bloomfield av
Sophia, wid Henry, h 33 N Willow
Thos H (c), cleaning and pressing, 447 Bloomfield av
W Harry, plumber, h 434 Bloomfield av
Wm (c), laborer, h 25 Cross
Jacobs Jos, farmer, h Alexander av n Grove
Sarah Mrs (c), laundress, h 413 Bloomfield av
Jacobus B W, h 518 Bloomfield av
Bros, market, 518 Bloomfield av
C Easman, clerk, h 85 N Fullerton av
C Russell, drug clerk, 550 Bloomfield av; h 526 Park
Chas W, Jacobus Bros, 518 Bloomfield av
Chas W, letter carrier, h 65 Portland pl
Chas T, painter, 700 Bloomfield av
David D, salesman, h 25 Montclair av
Elmer W, mason, h 316 Park
Florence Miss, rem to Newark
Frank C, salesman, 460 Bloomfield av; h Verona
Geo D, carp, h 10 Glenridge av
Harry N, Jacobus Bros, 518 Bloomfield av; h 38 Park
Herbt H, elect, h 750 Valley rd
John, rem to Verona
John H, mason, h 11a Oxford
Mary E Miss, h 746 Valley rd
Raymond L, rem to Newark
S Frank, ins, h 85 N Fullerton av
Susan, wid Madison, h 127 Valley rd
Susan H Mrs, dressmkr, h 700 Bloomfield av
Theo, bkkpr, h 49 Greenwood av
Thos O, carriage bldr, h 136 Glenridge av
Wm B, m carp, 750 Valley rd
Wm E, rem to Caldwell
Wm F, elect, h 11a Oxford
Wm N, timekpr, h 377 Bloomfield av
Jaeger John, steamfitter, h 26 Pine
Otto, plush mfr, 19th c 5th av, NY; h Prospect ter
James Wm H H, spices, 123 Maiden la, NY; h 51 Park

I. Seymour Crane Hardware, Plumbing, Steam and Hot Air Heating. Housefurnishing Goods.
Established 1834. Telephone No. 61 CRANE BUILDING. MONTCLAIR, N. J.

Chas. M. Decker & Bros. 222-224 Main St., Orange. 537-539 Main Street, East Orange.
6-8 Church St., Montclair. S. O. & and Vose Aves., S. Orange. 37 Broad St., Bloomfield.

FREEMAN BROS. CO., MEAT MARKET. Poultry and Game. Nos. 53-55 Freeman St., ORANGE, N. J. No. 584 Main St. EAST ORANGE, N. J. TELEPHONE 187 TELEPHONE 3300

Jarvie
Jarvie Jas N, coffee broker, NY; h 154 Union
Margaret Miss, h 154 Union
Jefferson E R, wid John, h 78 Plymouth
Richard (c), laborer, h 672 Bloomfield av
Thos, actor, h 68 Hawthorne pl
Jellerson Geo S, mfr cloth bags, 78 Water, NY; h 98 Park
Jenkins Alger, h 90 Midland av
Chas (c), janitor, h 668 Bloomfield av
Edw C, sec, h 226 Walnut
Fletcher (c), gardener, h 5 Park
Guy, h 90 Midland av
Henry E, Grove c Hudson; h 90 Midland av
Joel, pres, h 43 Lincoln
Wm (c), coachman, h 22 Spring
Jennings Edw R, adv, h 396 Bloomfield av
Francis P, waterwks, h 396 Bloomfield av
Jos W. insp, h 191 Bloomfield av
Margaret Miss, boarding, h 396 Bloomfield av
Martin A, polisher, h 396 Bloomfield av
Robt, milk, h 227 Valley rd
Thos, printer, h 396 Bloomfield av
Jensen Epler, cabinetmkr, h 12 Montague pl
Theo, tailor, h Ritchfield
Jewell Elmer, rem to New York
Theo E, h 155 Bellevue av
Jewett Geo H, teacher, h Waldron pl
Wm H, broker, h 8 Hillside av
John J H Love Camp No 12, Sons of Veterans, 442 Bloomfield av
M Wheeler Post 94, GAR, 442 Bloomfield av
Johns Ernest (c), laborer, h 108 Forest
Johnson Adela P, wid Chas, h 87 Midland av
Amanda, wid Saml, h 9 Fulton
Anna, wid Jas, h 53 Gray
Arthur S, coll, h 46 High
Carl, tailor, 74 Race, Bloomfield; h 303 Bloomfield av
Carl O, laborer, h 87 Forest
Catherine Miss (c), laundress, h 685 Bloomfield av
Chas, carp, h 78 Chestnut
E E, h 76 High
Francis, clerk, h 143 Forest

Johnson
Fredk G, printer, h 67 Forest
Geo A, Johnson & Shepard, 331 Bloomfield av; h 12 Midland av
Henrietta, wid Chas H, h 80 Park
John (c), laborer, h 16 Fulton
Leonard, carp, h 18 Bell
Neils J, grocer, Appleton n Valley rd
Peter (c), driver, h 39 Glenridge av
Richard, carp, h 143 Forest
Sinclair J, mech eng, h 127 Gates av
Theo R (c), carpet layer, h 668 Bloomfield av
Wm L, druggist, 550 Bloomfield av; h 40 Park
& Shepard, Geo A Johnson & W S Shepard, painters and decorators, 331 Bloomfield av
Johnston Albert E, jeweler, 14 John, NY; h 110 Midland av
Jas, coachman, h 67 Highland av
Jones Abraham L (c), barber, 650 Bloomfield av
Alfred, metal mixer, h 5 Grant
Arnold, driver, h 22 Spring
Arthur (c), coachman, h 224 Orange rd
Chas (c), coachman, h 135 Glenridge av
Chas, lawyer, 491 Bloomfield av; h 29 Valley rd
Chas S, lawyer, 141 Bway, NY; h 324 Claremont av
Edw, h 27 James
Frank (c), gardener, h 22 William
Frank H, h 159 Walnut
Fred, clerk, h 51 Greenwood av
Henry Ware, atty, 320 Bway, NY; h 202 Inwood av
Hope Robt, organ bldr, 463 Bloomfield av; h 66 Orange rd
Jennie Mrs (c), laundress, h 685 Bloomfield av
Jessie Mrs, h 39 Draper ter
Margaret A, wid Jas E, h 71 Cedar av
Robt, pool, 633; h 686 Bloomfield av
Robt, clerk, h 27 James
Theo E, letter carrier, h 71 Cedar
Wm, florist, h 29 N Fullerton av
Wm, rem to Glenridge

J. C. Conover P. S. Conover, Jr. CONOVER BROS., Lumber TIMBER HARDWOOD OFFICE AND YARD: LINCOLN AVENUE AND D., L. & W. R. R., ORANGE, N. J. TELEPHONE NUMBER 149.

FIDELITY TRUST COMPANY, Newark, N. J. Guarantees Titles to Real Estate against fraud, accident and error, at fixed charges, and will defend at its own expense, any action brought against the holder of one of its policies by reason of any error in its titles.

HOME LAUNDRY CO. 105 Walnut Street
Domestic finish on Collars and Cuffs. Hand work on Shirts. Satisfaction Guaranteed.

Jones
Wm (c), janitor, h 48 Bay
Wm F Jr, pub, 73 Bway, NY; h 27 James
Wm H, lamp lighter, h 126 Forest
Wm H, scavenger, h 132 Bloomfield av
Jordan Jos (c), laborer, h 46 Park
Joslin Sarah S, wid Benj, h 51 Washington
Joy Mary E, wid Jos, h 103 Grove
Wm, painter, h 103 Grove
Joyce Jeremiah, gardener, h 21 Hartley
Jos E, coachman, h 44 Portland pl
Judson Andrew R, MD, 29 Union; hours, 9 a m to 4 p m, 7 to 8 p m
Julius Eliza Mrs (c), laundress, h 678 Bloomfield av
Junghans Dietrich, bkkpr, 21st and 5th av, NY; h 43 Montclair av
Junior Order United American Mechanics, Fred H Hanes Council, 442 Bloomfield

K

Kaestner
Kaestner Wm, upholsterer, 615 Valley rd; h 431 Grove, UMpo
Kaine John L, agt, Montclair Station, NYGLRR
Patrick, contr, h 104 Glenridge av
Sarah, wid Henry, h 104 Glenridge av
Kaings Wilhelm, retired, h 24 Portland pl
Kane Cormick, retired, h 17 Mission pl
Frank H h 280 U Mountain av
Henry, brakeman, h 6 Frink
Jas, constable, h 4 Montclair av
Jos, plumber, h 680 Bloomfield av
Margaret Miss, h 295 Bloomfield av
Mary F Miss, modes, h 295 Bloomfield av
Michael, painter, h 217 Bloomfield av
Rose Miss, h 295 Bloomfield av
Thos, driver, h 225 Bloomfield av
Kashmann Isaac H, Cars & Kashmann, 555 Bloomfield av; h 104 Park
Kaskaskia Tribe No 186, I O of R M, 442 Bloomfield av

Kaufmann
Kaufmann Wm, clerk, h 125 Lincoln
Kaveny John J Jr, plumber, h 28 Valley rd
Martin, student, h 27 Valley rd
Mary, wid John, h 27 Valley rd
Michael L, PO clerk, h 27 Valley rd
Thos, letter carrier, h 25 Valley rd
Wm, laborer, h 27 Valley rd
Keane Jos M, driver, h 195 Glenridge av
Mary Miss, h 63 Portland pl
Michael, laborer, h 28 Montague pl
Michael P, painter, h 217 Bloomfield av
Peter A, driver, h 21 New
Kearford Wm, h 92 S Fullerton av
Kearney Edw, plumber, h 151 Valley rd
Robt, rem to West Orange
Kearns Wm, hackman, h 41 Central av
Keasbey Robt A, mer, 100 N Moore, NY; h 176 Orange rd
Keating Frank L, printer, h 64 Chestnut
Kee Jas (c), laborer, h 22 Orange rd
Jas E (c), contr, 217 Harrison av
Keeler Jos, porter, h 12 William
Keeney Robt, barber, h 70 Glenside av
Keer Comogys, retired, h 601 Bloomfield av
Keesler Wm F, h 8 Fairfield
Kehn Michael, driver, h 107 Bloomfield av
Kehoe Hugh, tinsmith, h 9 Washington
Wm, druggist, h 31 Midland
Kehr Wm, h 5 Edgemont rd
Keigher Andrew, laborer, h 59 Mission pl
Keinble Edw, farmer, h Alexander av
Kelleher John, harnessmkr, 415 Bloomfield av; h 209 Glenridge av
Keller Fred, gardener, h 822 Valley rd, UMpo
Henry R D, painter, 94 Valley rd
Philip, retired, h 450 Bloomfield av
Philip Jr, barber, 264 Valley rd; h 225 Bloomfield av

JOHN C. CONOVER, COAL WOOD. BLUE STONE. MASONS' MATERIALS. Office and Yard, Lincoln Ave. and R. R., Orange. Telephone Number 149.

HARDWOOD FLOORS. FRED'K M. STRUCK CARPENTER. JOBBING.
Telephone 5638 E. O. 20 RAILROAD PL., EAST ORANGE, NEAR BRICK CHURCH STATION. Res. Telephone 562 J.

HENRY L. DUNNING 625 Bloomfield Avenue, Montclair, N. J
Meats, Poultry, Fruits, Vegetables and Sea Food.
PHONE 370-L.

Spottiswoode & Co. Crushed Stone for Road Making ORANGE, N. J.

Kelley
Kelley Ann, wid Patrick, h 16 Charles
Catherine, wid Patrick, h 36 Montague pl
John, painter, h 16 Charles
Jos, gardener, h 16 Charles
Michael, coachman, h 10 Orange rd
Kellogg Fred S, h 272 Orange rd
Kelly Bernard, harnessmkr, h 30 Midland av
Daniel, laborer, h 23 Cherry
John, elect, h 23 Cherry
Jos, plumber, h 23 Cherry
Michael, lather, h 55 Grove
Patrick, laborer, h 14 New
Kelsey Jos A, ins, h 211 Orange rd
Kemp John M, photog, 30 E 21st, NY; h 133 Grove
Kendall Edwin L, h 230 S Mountain av
Kennaday Allen N, ins, h 45 Harrison av
Percy W, ins, h 45 Harrison av
Kennard Alex A, butter, h 54 Park
Kennedy Agnes Miss, dressmkr, h 35 New
Bridget, wid Cornelius, h 35 New
Francis, printer, h 35 New
Geo H, shoes, 122 Duane, NY; h 101 N Fullerton av
Jos, printer, h 35 New
Kent Henry R, mech eng, h Gordenhurst av n Park
John H M, carp, h 12 Ticvhenor
Robt S, clerk, h 309 N Fullerton av
KERN EDW C, jeweler and optician, 444 Bloomfield av; h Verona. See front pages
Mildred Miss, nurse, h 174 Highland av
Kerr Fred, motorman, h 601 Bloomfield av
Ketchum Edmund, mgr, 13 Burling slip, NY; h 11 Highland
Keyler John D, undertaker, 606 Bloomfield av; h 37 N Fullerton av
Kidde Franz E, ins, 20 Nassau, NY; h 66 Gates av
Walter, mech eng, h 10 Union
Kiesler Jacob, huckster, h Alexander av n Broad
Simeon, h Alexander av n Broad
Kierstead Alvin, carp, h 500 Valley rd
Geo R, lastmkr, h 4 Walnut pl

Kierstead
Raymond, Hayes & Kierstead, 607 Valley rd; h 223 Bellevue av
Kiersted Jared, carp, h 408 Grove
Mary J, wid Isaac, h 400 Grove
Kilpatrick Frank, h 2 Union
Jay E, h 2 Union
Killian Maria Miss, h 129 N Fullerton av
Killion Jas A, com mer, h 207 Claremont av
Kimball Chas A, teller, h 189 Union
Hattie R Miss, h 189 Union
Herbert G, rem to New York
King Carrie, wid Albert H, h 61 Greenwood av
Chas, laundry, 280 Bloomfield av
Geo H, treas, 302 Bway, NY; h 224 Orange rd
I V Miss, music, h 61 Greenwood av
Jas S, artist, h 798 Valley rd
Margaret S, wid Robt, h 104 Elm
Maude Miss, nurse, h 68 Valley rd
Robt W, mgr, h 104 Elm
Sarah H Miss, h 82 Park
Thos (c), laborer, h 101 Grove
Kinnan A E, A E Kinnan & Son, 103 Walnut; h 9 Friendship pl
A E & Son, A E and John S, livery, 103 Walnut
John S, A E Kinnan & Son, 103 Walnut; h 89 Forest
Kinney Harry W, salesman, h 208 Orange rd
Robt, barber, h 70 Glenridge av
Kip Fred E, mfr pile fabricks, 86 Spring, NY; h Highland av
Kirby Jeremiah, gardener, h 12 Orange rd
Michael, clerk, h 12 Orange rd
Walter, laborer, h 12 Orange rd
Kirkaldie Clara Miss, nurse, h 174 Highland av
Kirkham Geo K, h 10 Prospect ter
Kirkland Wm J, salesman, h 111 Claremont av
Kirwin Ellen Mrs, h 158 Orange rd
Kissam Fredk Mrs, h 108 Claremont av
Kitabjian Albert G, photo engr, NY; h 145 High
Kitchell Arthur W, rem to Westfield
Kitchen Cyrus B, broker, 25 Broad, NY; h 115 Lincoln

W. H. PARSONS Upper Montclair and Montclair Real Estate Office: UPPER MONTCLAIR, N. J.

J. C. Conover
P. S. Conover, Jr. CONOVER BROS., Lumber TIMBER HARDWOOD
OFFICE AND YARD: LINCOLN AVENUE AND D., L. & W. R. R., ORANGE, N. J. TELEPHONE NUMBER 149.

JAMES A. CLARK REAL ESTATE 248 MAIN AND CONE STS., Orange, N. J.

Bank of Montclair SAFE DEPOSIT VAULTS ABSOLUTE SECURITY. FIREPROOF STORAGE OF VALUABLES AT REASONABLE RATES. Boxes to Rent, $5 per annum and upwards.

JOHN C. CONOVER, COAL WOOD. BLUE STONE. MASONS' MATERIALS. Office and Yard, Lincoln Ave. and R. R., Orange. Telephone Number 149.

BALLANTINE'S EXPORT LAGER BEER ON DRAUGHT Throughout the State

Klamroth
Klamroth Albert, h 18 Fairfield
Kleinhessling Henry, clerk, h 76 Forest
Kleinschmidt Fredk, gardener, h 590 Bloomfield av
Kleppe Otto, ins, h 189 Inwood av
Kline Horace T, h 12 Vincent pl
Sarah L, wid Newton, h 12 Vincent pl
Klingenberg Anna Miss, h 301 Bloomfield av
Klotz Paul, painter, h 143 N Fullerton av
Knapp Chas H, ins, 95 William, NY; h 71 S Mountain av
Knigge John, bkkpr, h Mt Hebron pl c Valley rd
Knights and Ladies of Honor, Northern Star Lodge No 1368, 469 Bloomfield av
of Honor, Montclair Council No 386, 442 Bloomfield av
of Maccabees, Protection No 10, 467 Bloomfield av
Knoulton Daniel C, prof High School, h 47 Church
Kobler Earle, student, h 186 Cooper av
Percival, wagons, 214 W 17th, NY; h 186 Cooper av
Koch Fredk, mfr, Orange and Plane, Newark; h U Mountain av n Laurel pl
John, h 15 Montclair av
Koehler Emily H, wid Herman, h 10 Highland av, UMpo
Herman J, sporting goods, 371 Bloomfield av, 845 Broad, Newark; h Orange
Kotze John J, carp, 24 Cherry
Krancke Herman, baker, h 500 Valley rd
Krause Jacob, painter, h 47 Park
Krichbaum Philip E, MD, 35 S Fullerton av; hours, 8 to 9 a m, 1 p m and 5 to 7 p m; 203 Bellevue av, 11 to 12 am
Theo, W Mrs, MD, 35 S Fullerton av; hours, 11 to 12 a m
Krom Geo, tel opr, h 786 Valley rd
Kronberg John E, builder, h 37 Portland pl
Krotzman Geo, baker, h 129 Bloomfield av
Krueger Julia H, wid John, boarding, h 54 Park
Kubie Henry, salesman, h 113 Oxford

Kudworth
Kudworth Frank H, plumber, h 35 Orange rd
Kuehler Fredk, broker, 60 Bway, NY; h 169 Bellevue av
Kugel Jacob, rem to Newark
Kugelmann Jacob, mgr Great Atlantic & Pacific Tea Co, h 43 Grove
Kuhn Lena, wid Peter, h 133 Bloomfield av
Kumlin Alex Rev, pastor, Swedish Baptist Church, h 15 Portland pl
Ida Miss, boarding, h 24 Valley rd
Kumpa Julius, elect, h 58 Chestnut
Kussmaul John, motorman, h 40 Portland pl
Peter, carp, 179 Glenridge av; h 634 Bloomfield av
Kvaas Andrew, clerk, h 24 Valley rd

L

Labar
Labar Aaron, motorman, h 40 Portland pl
Wm, contr, h 44 Portland pl
Laborers' Union, 17 Midland av
La Cour Albert E, painter, h 410 Grove
John W, sea food, 387 Bloomfield av; h 51 Walnut
Wm H, clerk, 387 Bloomfield av; h 51 Walnut
Ladies' AOH, Midland av
Auxiliary AOH, 17 Midland av
Maccabees, Roteetran Hive No 3, 469 Bloomfield av
Lake Chas F, h 127 Elm
Lamb Julia, wid Jas, h 113 N Fullerton av
Thos P, coachman, h 35 Harrison av
Lambie Frank D, shoes, 164 Duane, NY; h 208 N Mountain av
Lamborn Arthur H, sugar, 106 Wall, NY; h Erwin park
Lane Chas E, arch, h 57 Montague pl
Edw G, painter, h 408 Orange rd
Lang Henry, slate, 95 Liberty, NY; h 66 Gates av
Langdon Danis A, h 26 Washington
Edwin, pres, 320 Bway, NY; h 160 Lorraine av
Lange Edw, barber, 141 Bloomfield av; h 42 Spring
Florence Miss, music, h 167 Bloomfield av

W. Lou Doremus Successor to Philip Doremus. FINE IMPORTED AND DOMESTIC GROCERIES Cor. Bloomfield and Fullerton Aves., Montclair, N. J. TELEPHONE 21 OR 85.

ORANGE BREWERY PILSENER, WURZBURGER, Export.
ALES AND PORTER
Orange, N. J. Tel. 128. Bottled at the Brewery.

WADE'S AGENCY REAL ESTATE AND INSURANCE
121 Main St., near Grove St., East Orange. Loans Negotiated. Property Listed

J. C. Conover
P. S. Conover, Jr. CONOVER BROS., Lumber TIMBER HARDWOOD
OFFICE AND YARD: LINCOLN AVENUE AND D., L. & W. R. R., ORANGE, N. J.
TELEPHONE NUMBER 149.

Lange
Louis H, grocer, justice peace, 167 Bloomfield av
Langstroth Fred E, saddlery hardware, Newark; h 65 N Fullerton av
Langton Dennis, laborer, h 10 Glenridge av
Lannier Larney, pool, 278 Bloomfield av; h 48 Bay
Larsen August, driver, h 87½ Forest
Peder, real est, notary public, 44 Spring; h 10 Elmwood av
Laskey Carl L, clerk, h 84 Greenwood av
Chas W, bkkpr, h 84 Greenwood av
Larson Erick, gardener, h 290 Valley rd
Lessen Henry, rem to Bloomfield
Lauber Jos, artist, 51 W 10th, NY; h 74 Maple av
Laubenheimer Jacob H, rem to Washington, DC
Lauckner Robt R, salesman, h 145 Bellevue av
Lauer Fred, steamfitter, 239 W 29th, NY; h 200 Inwood av
John, retired, h 200 Inwood av
Law Adeline P, wid Henry W, h 13 James
Caroline L Miss, h 13 James
Lawler Wm, police, h 71 Chestnut
Lawrence H B Mrs, h 2 Pleasant av
Lawson Carter (c), coachman, h 70 Chestnut
Hilda Miss, Lokrantz & Lawson, 550 Bloomfield av
Wm B, dry goods, 320 Church, NY; h 7 Oxford
Wm P, ins, h 7 Oxford
Leach E E, express, 693; h 586 Bloomfield av
Mary A, wid Wm, rem to Newark
Leach's Hall, Edw E Leach, 693 Bloomfield av
Lebret John C, imptr, 160 Pearl, NY; h 62 Greenwood av
LeBrun Michael M, arch, 1 Madison av, NY; h 8 S Mountain av
Pierre L, h 109 Lorraine av
Lebset Marius J, clerk, h 62 Greenwood av
Lecckie Mina Miss, nurse, h 174 Highland av
Le Cocq Geo L, printer, 49 Park pl, NY; h 385 Grove

Le Compte
Le Compte John B, broker, h U Mountain av n Little Falls rd
Leddy Hugh, hotel, 243 Bloomfield av
Hugh Jr, h 243 Bloomfield av
Lee Burr (c), laborer, h 555 Bloomfield av
Chas, laundry, Valley rd n Belleville av
John H (c), emp, h 176 Bloomfield av
Thos, laundry, 646 Bloomfield av
Leffingwell Frank D, h 13 Lexington av
Henry Mrs, h 13 Lexington av
Legg Jas H, bicycles, 631; h 625 Bloomfield av
Romeyn B, harness, 631; h 625 Bloomfield av
Lehrmann Anna, wid Henry, coal, 15 Bay; h 34 Lexington av
H J, vet surg, 15 Bay; h 34 Lexington av
Leibe Bros, Oscar, Chas and Geo, meats, 102 Walnut
Chas, Leibe Bros, 102 Walnut
Geo, Leibe Bros, 102 Walnut
Harry, salesman, h 102 Walnut
Oscar, Leibe Bros, h 102 Walnut
Leiss John, farmer, h 401 Grove
Leist Chas, elect, h 18 Gates av
Jos W, butcher, h 18 Gates av
Lemeris A O, salesman, h 5 Gates av
Lemrow Anna C Miss, scalp treatment, h 500 Bloomfield av
Lennen Jas, laborer, h 46 Bay
Lennon Catherine, wid Jas, h 43 Bay
Thos, lablecutter, h 43 Bay
Leonard John, foundry, Av A c 23d, NY; h 88 Maple av
Leonahardt Henry C, h 77 Christopher
Le Roy Mable Miss, nurse, h 174 Highland av
Leser Lena Miss, dressmkr, h 37 Orange rd
Le Leste Denege Miss, nurse, h 174 Highland av
Leskom Edwin S, rem to Caldwell
Lester Chas H, mgr, 46 Barclay, NY; h 209 Orange rd
Levalley John, coachman, h 14 Orange rd
Levi Jacob, clerk, h 499 Bloomfield av
Levy Elmer A, typewriters, 339 Bway, NY; h 99 Valley rd
Thos A, NY; h 99 Valley rd
Lewinson Louis B, salesman, h Bloomfield av c Sunset av

FIDELITY TRUST COMPANY NEWARK, N. J.
Receives for safe keeping Securities and Valuables, and rents Safe Deposit Boxes in its Burglar and Fire-proof Vaults, at moderate rates

HOME LAUNDRY CO. 105 Walnut Street
Domestic finish on Collars and Cuffs. Hand work on Shirts. Satisfaction Guaranteed.

JOHN C. CONOVER, COAL WOOD. BLUE STONE. MASONS' MATERIALS. Office and Yard, Lincoln Ave. and R. R., Orange. Telephone Number 149.

COYNE'S LIVERY STABLES, Furniture Express and Storage Warehouses. 349 MAIN ST., TELEPHONE 3130, EAST ORANGE.

Lewis

Lewis Alfred (c), laborer, h 6 Fidelity pl
Benj (c), laborer, h 39 New
Henrietta C Miss, h 10 Highland
Jos, laundry, 37 Pine
Richard (c), laborer, h 37 Pine
Linck Eberhard K, clerk, h 8 Laurel pl
Lincoln Chas M, h 63 Montclair av
Lindsay Kate D Miss, h 14 Gates av
Lindsley Theo P, bicycles, 385 Bloomfield av; h 21 Montague pl
Lintz Jules J, jewelery, 108 Fulton, NY; h 159 Valley rd
Listen Wm, stairbldr, h 50 Montague pl
Littell Theo S, retired, h 82 Park
Little Calvin W, jeweler, 76 Cortlandt, NY; h 157 Walnut
Clarence D, h 157 Walnut
Mary, wid T M, h 10 Willard pl
Littlefield Hiram G, plumber, h 47 Park
Littlejohn Chas F, clerk, h 176 Bellevue av
Frank B, auditor, 171 Bway, NY; h 176 Bellevue av
Kenneth S, eng, h 176 Bellevue av
Lottie, wid Harry, h 149 Watchung
Livermore John R, broker, 21 State, NY; h 66 S Fullerton av
Richard L, USA, rem to Denver
Lloyd Anna, wid Henry, h 5 Walden pl
Herbert M, lawyer, 92 William, NY; h 24 Lloyd pl
Walter, leather, 91 Gold, NY; h 1 Walden pl
Locke Benj, eng, h 63 Greenwood av
Lockett Arthur H, broker, 25 Pine, NY; h 111 Gates av
Jas Mrs, h 111 Gates av
Lockwood Harriet, wid John, h 100 Valley rd
Jesse H, arch, 329 Bloomfield av; h 117 Gates av
John A, salesman, h 100 Valley rd
Jos, h 21 N Mountain av
Richard (c), laborer, h 19 Pine
Wm H, h 127 Claremont av
Locye John A, janitor, h 139 Forest
Loesch Albert, clerk, h 8 Washington
Loeser David, druggist, 473 Bloomfield av; h 15 Gates av

Lokrantz

Lokrantz Carrie Miss, Lokrantz & Lawson, 550 Bloomfield av
& Lawson, Carrie Lokrantz and Hilda Lawson, hairdressing, 550 Bloomfield av
Loftus Elizabeth, wid Wm W, rem to Glenridge
Louise M Miss, rem to Glenridge
Wm H, supt, rem to Glenridge
Logan Daniel, carp, h 8 Talbot
Logie Jas, com agt, h 2 Valley pl
Wm, com mer, 6 Hanover, NY; h 58 Oakwood av
Long Henry (c), laborer, h 14 Fidelity pl
Thos (c), coachman, h 15 Prospect av
Lord Frank, contr, h 369 U Mountain av
Louden Geo K, grocer and butcher, 221-235; h 208 Bellevue av
Louvrier Walter L, barber, 118; h 112 Walnut
Walter W, barber, 613 Bloomfield av; h 64 Montague pl
Love Frances, wid John J H, h 50 S Fullerton av
Geo M, foreman, h 100 Bloomfield av
John Rev, pastor Union Baptist Church, Portland pl; h 375 Claremont av
Leslie C, MD, physician, 16 Church; h S Fullerton av; hours, 9 to 10 a m, 2 to 3 and 7 to 8 p m. Sundays, 9 to 10 a m
Lovejoy Fred B, steel, h 36 Plymouth
Lowenstein Wm J, rem to Newark
Loweree Edwin L, ins, NY; h 76 Elm
Saml McLean, pub, Franklin sq, NY; h 32 High
Loyne John, laborer, h 48 Pine
Lucas Abner H, pastor First Methodist Church, h 65 Church
Jos (c), coachman, h 23 Orange rd
Peter (c), painter, h 15 Cross
Shearley S (c), groom, h 23 Orange rd
Luchars Alex, pub, 66 W Bway, NY; h 315 U Mountain av
Ludlam Charlotte E Miss, h 31 Park
Wm L, clerk, h 301 Claremont av
Wm L Jr, h 301 Claremont av
Ludlow Saml, asst cashier, h 106 N Fullerton av

Henry L. Dunning Meats, Poultry, Fruits, Vegetable and Sea Food
TELEPHONE 370 L. 625 Bloomfield Ave., Montclair, N. J.

GEO. B. HICINBOTHAM SHOES AND RUBBERS Union Made.
248 WASHINGTON ST., ORANGE.
CUSTOM WORK AND REPAIRING.

O. S. WILLIAMS PLUMBING, GAS FITTING AND TINNING
NO. 249 WASHINGTON STREET, OPP. N. Y. & G. L. R. R. DEPOT

J. C. Conover
P. S. Conover, Jr. CONOVER BROS., Lumber TIMBER HARDWOOD
OFFICE AND YARD: LINCOLN AVENUE AND D., L. & W. R. R., ORANGE, N. J.
TELEPHONE NUMBER 149.

Ludlum
Ludlum Frank E, NY&NJ Tel Co, Newark; h 34 St Luke's pl
Luff Harry, rem to Bloomfield
Lugenbuhle Albert, mach, h 15 Tichenor pl
Lummis Edw P, bkkpr, h 2 Walnut pl
Lundahl Axel, carp, h 35 Orange rd
Lundell Julius, painter, h 13 Portland pl
Lundquist Saml, driver, h 9 Sylvan pl
Lung Sam, laundry, 8 N Fullerton av
Lydall Olive J Miss, teacher, h 62 Walnut
Lyford Chas H, salesman, 21st c 5th av, NY; h 86 Porter pl
Chas W, neckwear, 5th av c 21st, NY; h 86 Porter pl
Lyman John T, sash, 150 Nassau, NY; h 175 Summit av
Thos T, mgr, 100 William, NY; h 152 Walnut
Lynch Edw, coachman, h 117 Orange rd
John J, letter carrier, h 32 Myrtle av
Peter, gardener, h 34 Myrtle av
Richard, gardener, h 34 Myrtle av
Richard Jr, carp, h 148 Valley rd
Lynes G Briggs, author, h 28 Hillside av
Lyon Mary J Mrs, h 166 Walnut
Theo E, 151 Convent av, NY; h 166 Walnut
Lyons Arthur E, elect, h 65 Montague pl
Catherine, wid Thos, h 14 Hartley
Chas S, clerk, h 65 Montague pl
Minnie D, wid Chas, h 225 Bloomfield av

M

Mabey
Mabey David H, bkkpr, h 47 Walnut
Edw, laborer, h 18 William
J Corwin, physician, Bellevue Hospital, NY; h 29 Midland av
Jas W, civ eng, h 29 Midland av
Macauley Chas R, rem to Newark
Maccullan Jas, salesman, 330 Bway, NY; h 169 Summit av
Mace Romaine, h 4 Highland av
MacDonald Geo E, editor, 62 Vesey, NY; h Willowdale av c Linden av
Henry P, iron, JC; h 27 N Mountain av

MacGeorge
MacGeorge John, carp, h 11 Tichenor pl
Wm, carp, h 8 Charles
MacInnes Robt, florist, h 676 Valley rd
Mack Annie Miss, nurse, h 36 Fulton
August, American Steel Wire Co, 17 Bway, NY; h 17 Lincoln av
David, painter, h 21 Talbot
Margaret L Miss, nurse, h 36 Fulton
Mackie Henry J G, h 19 Northview av
Robt, mgr, h 205 Orange rd
Mackinnon Bert A, mgr Everybody's Magazine, h 27 Fairchild
Mackintosh Geo, house furn, 26 St Luke's pl; h 604 Bloomfield av
Harry Mrs, h 26 Wildwood av
Walter S, credit reporter, h 137 N Fullerton av
Macklain Alex (c), laborer, h 14 Talbot
Maclean Elizabeth Miss, nurse, h 15 N Fullerton
MacNamara David B, keeper, h 47 New
MacNaughton Edgar, h 99 Claremont av
John, shoes, 50 Bway, NY; h 99 Claremont av
Ralph, salesman, h 99 Claremont av
Walter, NY Trust Co, h 99 Claremont av
MacVicar J G, AM, school, Walden pl n Bloomfield av; h 20 Lloyd pl
Macy Harold G, clerk, h 8 Prospect ter
Wm A, sec, Hoboken; h 8 Prospect ter
Maddox Geo (c) laborer, h 30 William
John (c), laborer, h 39 Glenridge av
Wm S, lawyer, 92 William, NY; h 11 Clover Hill pl
Madison Edw, stationery, 465 Bloomfield av; h 21 Forest
Madone Frank, shoemkr, h 44 Glenridge av
Maffucci Vito, laborer, h 182 Forest
Magill Wm A, adv, h 306 Orange rd
Maguire Ella, wid Wm, h 12 Montague pl

WATCHES DIAMONDS HARTDEGEN & CO. Broad and West Park Sts. NEWARK

Bank of Montclair SAFE DEPOSIT VAULTS ABSOLUTE SECURITY. FIREPROOF STORAGE OF VALUABLES AT REASONABLE RATES. Boxes to Rent, $5 per annum and upwards.

JOHN C. CONOVER, COAL WOOD. BLUE STONE. MASONS' MATERIALS. Office and Yard, Lincoln Ave. and R. R., Orange. Telephone Number 149.

James A. Coe & Co., IRON AND STEEL; HEAVY HARDWARE, 106-108 MULBERRY ST., 68, 70, & 72 CLINTON ST. NEWARK, NEW JERSEY. Jas. A. Coe, Pres. Fred'k M. Crowell, V-Pres. James D. Coe, Treas. Fred'k S. Coe, M. E. Harry W. Bush, Sec.

Maher
Maher Jas A, rem to Newark
John L, lawyer, h 24 Central av
Jos P, horseshoer, h 24 Central av
Patrick, h 24 Central av
Mahn Mary Miss, massage, 396 Bloomfield av
Mahoney Hastings, merchant, h 72 Forest
Wm, h 17 Sherwood
Main Thos F, drugs, h 338 Bloomfield av
Mains Elizabeth Miss, nurse, h 36 Fulton
Mallon Geo B, editor, NY Sun, h 236 U Mountain av
Malloy Esther Mrs (c), h 46 Park
Ellen, wid John, h 112 Forest
John, pressman, h 112 Forest
Malone Grace Miss, bkkpr, h 19 Linden av
Peter M, stairbldr, h 19 Linden av
Maloney Margaret Miss, grocer, 51 Glenridge av
Mancini John, teas and coffees, Crawford Block, Spring; h 132 Watchung av
Louis A, arch, h 144 Watchung av
Mander Harry, h 141 Haddan pl
Mangam Oliffe, clerk, NY Tel Co; h 52 Walnut
Manley Thos R, artist, h 151 Midland av
Manners Wm S Dr, h 276 Orange rd
Manning Edgar A, real est, 60 Liberty, NY; h 168 Union
Jas P, carp, h 14 Cottage pl
Mary Miss, dressmkr, h 34 Fulton
May Miss, music, h 34 Fulton
Thos, eng, h 34 Fulton
Wm, clerk, h 225 Bloomfield av
Mansfield Harvey, h 95 Grove
Mansion House, B M Corcoran, 634 Bloomfield av
Manson Geo T, Okonite Wire, 253 Bway, NY; h 71 Park NY; h 71 Park
Manuel John, m mason, 110 Glenridge av
Maple Av Public School, Minnie Wiggins, prin, Maple av n Bloomfield av
Mapson Edw (c), laborer, h 572 Bloomfield av
Marcus Chapin, h 188 U Mountain av
Wm E, jeweler, 544 5th av, NY; h 188 U Mountain av
Marcus
Wm E Jr, h 188 U Mountain av
Mare Michael, gardener, h 135 Valley rd
Marion Augusta Miss, teacher, h 8 Munn
Chas, gardener, h 181 Bloomfield av
Chas F, printer, h 181 Bloomfield av
Edwin, butcher, h 181 Bloomfield av
Francis A, retired, h 8 Munn
Jane Miss, artist, h 8 Munn
John F, salesman, h 181 Bloomfield av
Nellie Miss, dressmkr, h 181 Bloomfield av
Markell Wm B, h 47 Park
Marlboro Inn, Edward Griffith, prop, Grove c Watchung av
Marley John, carp, h 139 Forest
Patk, laborer, h 20 Orange rd
Marling Frank H, pub, 153 5th av, NY; h 10 Roosevelt pl
Marrin J W Mrs, h 159 Bellevue av
Oswald W, clerk, h 139 Bellevue av
Marquardt John J, elect, h Maple av n Elmwood av
Marsellis Arthur S, sec, h 178 Summit av
Cornelia M, wid Nelson, h 101 Valley rd
Marsh Chauncey H, h 47 Church
Marshall Alice Miss, h 74 Porter pl
Eliott, lawyer, 48 Wall, NY; h 74 Porter pl
Amos B, broker, 52 Bway, NY; h 786 Valley rd
Elizabeth, wid Geo, h 786 Valley
Eliza B, wid Seth, h 74 Porter pl
Emert M, poultry, h 459 Grove
Silas, plumber, h Forest n Walnut
Wm S, butcher, 122 Glenridge av
Marshland Chas, signs, Bellevue av n Park
Marstead Geo, carp, h 67 Lable
Marten Saml, brush mfr, 90 Orange, Bloomfield; h 83 Grove
Martin Ephraim, shoes, 6th av c 19th, NY; h 449 Grove
Farnham B, acct, NY; h Franklin pl
Harry, rem to New York
Philip, laborer, h 45 Mission pl

I. Seymour Crane Established 1834. Telephone No. 61 Hardware, Plumbing, Steam and Hot Air Heating. Housefurnishing Goods. CRANE BUILDING. MONTCLAIR, N. J.

Chas. M. Decker & Bros. 222-224 Main St., Orange. 537-539 Main Street, East Orange.
6-8 Church St., Montclair. S. O. & and Vose Aves., S. Orange. 37 Broad St, Bloomfield.

FREEMAN BROS. CO., MEAT MARKET. Poultry and Game. Nos. 53-55 Freeman St., ORANGE, N. J. TELEPHONE 187 No. 584 Main St. EAST ORANGE, N. J. TELEPHONE 3300

Martin
Robert L, hoisery, 43 Leonard, NY; h 37 Clover Hill pl
Thos, watchman, h 128 Forest
Thornley, golf balls, 54 Park
Marvin Arthur L, lawyer, h 46 Union
Chas M Jr, rem to New York
Wm, h 40 Union
Willis B Mrs, h 46 Union
Mason Ellen Miss, teacher, h 8 Hillside av
Frank G, lawyer, 280 Bway, NY; h 205 Claremont av
Louis F, butcher, h 159 Glenridge av
Waldo, elec, h 159 Glenridge av
Mason's Union, 17 Midland av
Mastmann Emil, clerk, h 41 Portland
Mathers John J, 47 William, NY; h 177 Orange rd
Matteis Constantine, shoemkr, 17 S Fullerton av
Mattfield Rudolph, grocer, 533 Bloomfield av; h 4 Park
Matthews Albert, real est, h 77 Pleasant av
Charlotte B Mrs, boarding, h 77 Pleasant av
Maus Otto, painter, h 9 Cherry
Mavuro Frank, barber, h 39 Glenridge av
Maxwell Fannie Miss, h 127 S Fullerton av
Gilbert D, ins, h 127 S Fullerton av
John, com merchant, 49 Leonard, NY; h 83 Park
Stuart R, salesman, 49 Leonard, NY; h 83 Park
Wm, driver, h 205 N Fullerton av
May Herman, carp, h 61 Forest
Mayer Amelia L Miss, h 213 Valley rd
Caroline F Miss, h 213 Valley rd
Mary A Miss, h 213 Valley rd
Phoebe L Miss, h 213 Valley rd
McBurney Edw E, decorator, 640 6th av, NY; h 170 Valley rd
Wm A, h 44 N View av
McCabe Mary Miss, h 8 Washington av
McCann Danl, butler, h 2 Erwin Park
Patk, ins, h 117 Elm
McCarthy Alex, moulder, h 23 Sherman
Danl, clerk, h 215 N Fullerton av
David, plumber, h 76 Chestnut
Edw, clerk, h 215 N Fullerton av
Edw, laborer, h 39 Pine
Eugene, stainer, h 49 N Willow

McCarthy
Jas, blksmith, h 17 Sherman
John, laborer, h 23 Sherman
John, laborer, h 215 N Fullerton av
John Jr, driver, h 215 N Fullerton av
Michael, laborer, h 377 Bloomfield av
McCarty Thos, real est, h 163 Park
McChesney Jacob B, cigar mfr, 596 Bloomfield av; h 25 Montague pl
John, student, h 25 Montague pl
McClellan Eliza B, wid Chas, h 79 Valley rd
McCloskey Francis J, h 180 Summit av
McClosky Lizzie Miss, dressmkr, h 18 Central av
Patk, laborer, h 18 Central av
Susan Miss, grocer, h 18 Central av
McCloud Jas L, h Alex av c Valley rd
McClure Hugh S, broker, h 338 Bloomfield av
McCluskey Mary, wid John, h 10 Park
McConaughy David, secy, h 91 Park
McCoy Louis, supt, h 24 Clover Hill pl
McCord Irving S, mgr, h 29 Grove
McCrystal Wm, plumber, 341 Bloomfield av; h Newark
McCully Wm H, bkkpr, h 219 Inwood av
McCurran Thos J, stone cutter, h 512 Bloomfield av
McDermott Edw A, plumber, 377 Bloomfield av; h 34 Cherry
Jas, gardener, h 27 Cherry
John, carp, h 34 Cherry
Michael, coachman, h 55 Grove
Michael, watchman, h 18 Grant
Edw, plumber, 276 Bloomfield av
McDonald Frank, plumber, h 44 Park
Patk, laborer, h 8 Hartley
Rebecca, wid Jas, rem to Glenridge
McDonough Henry, elect, h 220 Grove
Jas, veterinary, h 47 Portland pl
Mary, wid Thos, h 220 Grove
Rodney, clerk, h 220 Grove
Wm, horseshoer, h 128 Glenridge av
Wm, R A athlete, h 47 Portland pl
McDougall Walter H, artist, h 106 Claremont av

J. C. Conover P. S. Conover, Jr. CONOVER BROS., Lumber TIMBER HARDWOOD OFFICE AND YARD: LINCOLN AVENUE AND D., L. & W. R. R., ORANGE, N. J. TELEPHONE NUMBER 149.

FIDELITY TRUST COMPANY NEWARK, N. J. Receives Deposits and Pays Interest upon Daily Balances—subject to check at sight. Loans Money upon Bond and Mortgage.

HOME LAUNDRY CO. 105 Walnut Street
Domestic finish on Collars and Cuffs. Hand work on Shirts. Satisfaction Guaranteed.

JOHN C. CONOVER, COAL WOOD. BLUE STONE. MASONS' MATERIALS. Office and Yard, Lincoln Ave. and R. R., Orange. Telephone Number 149.

HARDWOOD FLOORS. FRED'K M. STRUCK CARPENTER. JOBBING.
Telephone 563B E. O. 20 RAILROAD PL., EAST ORANGE, NEAR BRICK CHURCH STATION. Res. Telephone 562 J.

McDowell

McDowell Anna Miss, bkkpr, h 79 Valley rd
Frank, h 230 Valley rd
Susan, wid Austin, h 230 Valley rd
McEntee Thos L, h 564 U Mountain av
McGean John A, h 72 S Mountain av
McGhie John, adv, World bldg, NY; h 101 S Mountain av
McGiven Wm (c), mason, h 16 Fulton
McGlynn Catherine Miss, nurse, h 17 Lexington av
Jas, printer, h 17 Lexington av
Jos W, bkkpr, h 17 Lexington av
Margaret, wid Jas, h 17 Lexington av
Thos P, elevators, 10 Reade, NY; h 17 Lexington av
McGowan Peter, gardener, h 29 Glenridge av
McGrath Peter, rem to Orange Valley rd
McGregor Alex, plumber, 40, h 30 Valley rd
McGuire Saml A, h 105 Park
McGurk Mary Mrs, h 19 Grand
Wm J, gardener, h 21 Maple pl
McHeffey T Leonard, bkkpr, h 11a Oxford
McHugh John, coachman, h 301 Orange rd
Michael, janitor, h Munn c Cottage pl
McIlvain David H, lamps, 80 3d av, NY; h 308 Orange rd
McIntosh Geo, house furn, 604 Bloomfield av; h 26 St Lukes pl
Ida, wid Harvey, h 113 Wildwood av
Walter S, reporter, h 137 N Fullerton av
McIntyre Jas, h 71 N Fullerton av
McKee Annie Miss, bkkpr, h 87 Orange rd
Danl N, clerk, h 427 Bloomfield av
Edw, laborer, h 46 Portland av
John, mason, h 87 Orange rd
John, laborer, h 140 Forest
Patk, gardener, h 87 Orange rd
McKenna John, elect h 42 Montague pl
McKennon Charlotte, matron, h 271 Claremont av

McKernan

McKernan John, painter, h Bellevue av n Valley rd
McKillok Fred J, foreman, 18 Midland av, h Mansion House, Bloomfield av
McKnight Saml, bkkpr, h U Mountain av n Laurel pl
McKown Chas W, coll, h 112 Walnut
McLelland Hugh, h 21 Gates av
McLeod Jas, carp, h 15 Sylvan pl
Thos I, elect, h 92 Watchung av
McLoughlin John, chaffeur, h 24 Talbot
Margaret, wid John, h 24 Talbot
Michael, upholster, h 24 Talbot
Thos, student, h 24 Talbot
McNarmara David, painter, h 21 Talbot
John J, McNarmara & Higgins, 43 Midland av; h 148 Forest
& Higgins, John J McNamara & Thos Higgins, m carps, 43 Midland av
McNaughton Wm, retired, h 99 Claremont av
McNeill Jennie Miss, h 8 Hillside av
Sarah, wid Wm, h 8 Hillside av
McNulty Wm, gardener, h 34 Cross
McPeek Caroline Mrs, h 11 Bloomfield av
McQuay Benj (c), h 476 Grove
McQuid Jas B, roofer, h 65 Cedar
Mead, Chas A, civ eng, h 165 Wildwood av
Chas H Rev, DD, rem to Ocean Grove
Meade Clifford, salesman, h 82 Valley rd
Elizabeth Miss, h 80 Valley rd
Horace C, m carp, 637 Bloomfield av; h 80 Valley rd
Harriet M Miss, h 80 Valley rd
J Ellsworth, flour, 202 West, NY; h 82 Valley rd
Jacob K, salesman, h 82 Valley rd
Sarah G Miss, 80 Valley rd
Meagher John A, ins, h 50 Forest
Peter, proofreader, h 50 Forest
Mee Henry S, fireman, h 45 Cherry
Michael Jr, police, h 45 Cherry
Sing Qui, laundry, 590 Bloomfield av
Meehan John, gardener, h 18 Cottage pl
Margaret Miss, dressmkr, h 71 Montague pl

HENRY L. DUNNING 625 Bloomfield Avenue, Montclair, N. J
Meats, Poultry, Fruits, Vegetables and Sea Food.
PHONE 370-L.

SPOTTISWOODE & CO. Coal & Lumber
Essex Ave. and D., L. & W. R. R., Orange. Washington St. and Erie R. R., Orange.

JOHN CAHILL
HENRY MILLS
CAHILL & MILLS, SANITARY STEAM, HOT WATER AND HOT AIR HEATING
PLUMBERS 10 Washington Pl., E. Orange, N. J. Near Brick Church Station.

Meehan
Margaret Miss, dressmkr, h 23 St Lukes pl
Mary C Miss, stenog, h 23 St Lukes pl
Mary E Miss, dressmkr, h 71 Montague pl
Michael, police, h 24 Montague pl
Thos, laborer, h 23 St Lukes pl
Meeker Arthur Y, h 581 Valley rd
Cornelius, h 581 Valley rd
Irving A, MD, 581 Valley, rd, hours, 9 to 10 a m, 1 to 2, 7 to 8 p m
Melville W A W, h 182 Bellevue av
Mendl Jos F Rev, Rector Church of Immaculate Conception, 30 N Fullerton av
Menhinick Geo E, h 3 Valley pl
Mercelis Elizabeth, MD, 17 Plymouth, hours, 9 to 10:30 a m, Mondays and Fridays 5 to 6:30 p m
Mercer Henry W, mgr, h 786 Valley rd
Merrell Howard B, teacher, h 188 Bellevue av
Melville M, h 188 Bellevue av
Merrick Eliot, h 55 Christopher
Jack, pres, rem West
Jos, h 28 Undercliffe rd
Merritt David F, pres, h 65 N Fullerton av
E Henry, h 204 Bloomfield av
Fred L, h 65 N Fullerton av
Henry Jr, real est, 155 Bway, NY; h 76 Midland av
Martha J, wid Edw, h 204 Bloomfield av
Wisewell A, cigars, 297, h 204 Bloomfield av
Mershon Stephen L, treas, 11 Bway, NY; h 28 Forest
Mertens Wm, h 12 S Mountain av
Mertz Bernard Jr, mach, h 23 Sylvan pl
Merwin C L Mrs, nurse, h 73 Forest
Jos A, clerk, h 73 Forest
Timothy D, lawyer, 35 Wall, NY;
Merryweather Weir, arch, h 163 Orange rd
Meskill Danl, laborer, h 13 New
Margaret, wid Thos, h 698 Bloomfield av
Messiter Vivian, h 6 Inwood pl
Messler A L Mrs, dry goods, 440 Valley rd
Alfred R, supt, Upper Montclair PO, 267 Bellevue av; h 311 Park

Messler
Jos A, grocer, Bellevue av n RR
Metropolitan Life Ins Co, 442 Bloomfield av
Metz Fritz, carp, h Park pl n Grove
Geo, carp, Park pl n Grove
J Geo, carp, h 26 N Willow
Menser Henry, 16 Friendship pl; h 12 Forest av; h Glenridge
Meyer Francis T, 5 E 19th, NY; h 19 Highland av
Harry C Jr, mech eng, 114 Liberty, NY; h 21 Highland av
Henry C, editor, h 25 Highland
J Arnold, silks, h 13½ Lexington av
John F, banker, 16 Ex pl, NY; h 44 Oxford
Thos P, warden, Caldwell Pen, h 104 Midland av
Werner A, real est, 27 2d av, NY; h 26 Bell
Meyers Mary, wid Jas, boarding, h 214 Bloomfield av
Henry S, h 247 N Mountain av
Nathan, glazier, h 22 Bay
Wm C, h 82 Greenwood av
Meylich Anna Miss, h 350 Orange rd
Henrietta, wid Julius, h 350 Orange rd
Michaelis Louisa Miss, h 162 Midland av
Micke Sarah Mrs, scalp specialist, h 4 Trinity
Middleton Solomon S, coal, 74 Bloomfield av; h E Orange
Milbank Nichols, milk, 108 Hudson, NY; h 154 Orange rd
Millar Wm B, gen sec, 3 W 29th, NY; h 133 Park
Miller Aaron (c), laborer, h 469 Grove
Albert O, paper bags, 485 Washington, NY; h 6 Lloyd pl
Chas H, rem to New Rochelle, N Y
Chas H, clerk, h Walnut c Vincent pl
Cornelius, carp, h 163 Harrison av
Cornelius Jr, clerk, h 163 Harrison av
Frank V, clerk, rem to New Rochelle, N Y
Fred, acct, h 720 Valley rd
Geo A, lawyer, 54 Wall, NY; h 146 Grove
Geo A Jr, elect eng, rem to Glenridge
Geo C, driver, h 43 Cherry

J. C. Conover
P. S. Conover, Jr. CONOVER BROS., Lumber TIMBER HARDWOOD
OFFICE AND YARD: LINCOLN AVENUE AND D., L. & W. R. R., ORANGE, N. J.
TELEPHONE NUMBER 149.

BENEDICT BROTHERS, WATCHES, DIAMONDS AND JEWELRY.
141 Broadway, cor. Liberty St., New York.
"THE BENEDICT," our new Patent Button. Try it.

Bank of Montclair SAFE DEPOSIT VAULTS ABSOLUTE SECURITY. FIREPROOF STORAGE OF VALUABLES AT REASONABLE RATES. Boxes to Rent, $5 per annum and upwards.

JOHN C. CONOVER, COAL WOOD. BLUE STONE. MASONS' MATERIALS. Office and Yard, Lincoln Ave. and R. R., Orange. Telephone Number 149.

BALLANTINE'S ALES AND PORTER ON DRAUGHT Throughout the State

Miller
Henry, dry goods, h 44 Pine
Henry, coffee, 176 Fulton, NY; h 204 Orange rd
John A, rem to New Rochelle, NY
Sidney, clerk, h 24 Montague pl
Wm, ins, h 47 S Fullerton av
Wm R, retired, h 72 N Fullerton av

Milligan Fanny, wid Geo, h 532 Bloomfield av

Mills Anna F, wid Fred, h 222 U Mountain av
Caroline Miss, h 222 U Mountain av
Doremus L, h 33 Forest
Florence Miss, h 222 U Mountain av
Fred A, music pub, 48 W 29th, NY; h 222 U Mountain av
Irving P, h 162 Lorraine av
Louis, h 24 Cedar
Wm T Jr, h 33 Forest
Wm T, linens, h 27 Fairfield av
Wm T, broker, 51 Hudson, NY; h 33 Forest

Milner Laura, rem to Bloomfield
Wm, rem to Bloomfield
Wm J, rem to Bloomfield

Milnor Wm H, real est, h 323 Claremont av

Milton Arthur J, butcher, h 433 Grove

Minchin Jos, laundry, 174 Highland av

Minizek Jas C, umbrellas, h 136 Watchung av
Jas H, retired, h 136 Watchung av

Mink Wm, rem to W Orange

Mitchell A G, wid Minoa, h 18 Madison av
Chas B Rev, rem to New York
Cornelia, wid Henry (c), h 133 Glenridge av
Edw (c), driver, h 12 Central av
John C, gardener, h 19 Portland pl
John R, merchant, h 75 Elm
Jos C, clerk, h 65 Portland pl
Jos C, rem to Forest Hill
Ormsby M, wheat, 202 Pro Ex, NY; h 15 Prospect av
Warren S, h 124 Claremont av
Wm (c), laborer, h 133 Glenridge av

Milton Arthur J Jr, butcher, h 433 Grove

Milton
Sydney, salesman, h 433 Grove

Moberg Frank A, coachman, h 121 Walnut

Mockridge James D, carriage mfr, 21 Greenwood av; h 9 N Willow

MODEL HAND LAUNDRY, THE, L Haight, prop, 611 Bloomfield av. See front pages

Moffat K W Mrs, h 2 Prospect av
Virginia Miss, h 2 Prospect av

Moffet Wm, h Irwin Park

Moir Henry, actuary, h 364 Park

Momberger Geo, h 97 Forest
Henry T, mach, h 97 Forest
Nelson, chaffeur, h 37 Forest
W J, elect eng, h 97 Forest
Wm H, artist, h 97 Forest

Monacs Tony, shoemkr, 644 Bloomfield av

Monaghan Jas, clerk, h 76 Chestnut

Monoco Nicola, shoemkr, 571½ Bloomfield av

Monroe Simon (c), laborer, h 5 Cherry

Montclair Athletic Club, Valley rd
Auto Station, C V V Gunther, prop, 657 Bloomfield av
Building and Loan Assn, 460 Bloomfield av
Camera Club, 460 Bloomfield av
Catholic Club, Munn c Cottage pl
Circle No 35, Brotherhood of the Union, 442 Bloomfield av
Club, E G Burgess, pres, 22 Church
Council Royal Arcanum No 421, 467 Bloomfield av
Cycle Co, Philip Young, 299 Bloomfield av; Bellevue av op Depot
Directory, J H Baldwin, publisher, 209 Main, Orange
Free Public Library, S Augusta Smith, librarian, 73 Church
Golf Grounds, Valley rd n Dewey
Heights RR Station, Wm E Green Jr, agt, Mt Hebron rd
Heights Reformed Church, Rev Albert Schlieder, pastor, Valley c Mt Hebron rd
Heights School, Miss Edith Gillete, prin, Mt Hebron rd
Herald, Francis L Christman, editor, 211 Glenridge av

W. Lou Doremus Successor to Philip Doremus. FINE IMPORTED AND DOMESTIC GROCERIES Cor. Bloomfield and Fullerton Aves., Montclair, N. J. TELEPHONE 21 OR 85.

ORANGE BREWERY PILSENER, WURZBURGER, ALES AND PORTER. On Draught at All Leading Bars.

ROGER H. BUTTERWORTH, Mortgages, Loans and Exchanges. 84 Dodd, Cor. Prospect St., East Orange.

J. C. Conover P. S. Conover, Jr. CONOVER BROS., Lumber TIMBER HARDWOOD OFFICE AND YARD: LINCOLN AVENUE AND D., L. & W. R. R., ORANGE, N. J. TELEPHONE NUMBER 149.

Montclair

High School, Randall Spaulding, prin, Orange rd n S Luke's pl
Hook and Ladder Co No 1, 643 Bloomfield av
Hook and Ladder Co No 2, 585 Valley rd
Hose Co No 1, 643 Bloomfield av
Hose Co No 2, Harrison av c Cedar
Hose Co No 3, 208 Bloomfield av
Hose Co No 4, Valley rd n Bellevue av
House Cleaning Bureau, Saml Noble, prop, 216 Bloomfield av
Jam Kitchen, Wm H Dodge and Jas Calder Jr, 15 Lable
Lodge No 144, F and A M, 467 Bloomfield av
Military Academy, John G, MacVicar, prin, 776 Bloomfield av
Police Station, Henry Gallagher, chief, Valley rd c Bloomfield av
Town House, John Goman, poormaster, 123 S Fullerton av
Post Office, Wm L Doremus, postmaster, 425 Bloomfield av
Pumping Station, Arch H Snow, supt, Watchung av n Valley rd
Realty Co, S J Holmes, mgr, 153 Watchung av
Savings Bank, H D Crane, treas, 491 Bloomfield av
Station, DL&WRR, Spring n Bloomfield av
Station, John W Ramsey, agt, N Y&GLRR, Walnut
Times, A C Studer, editor, 442 Bloomfield av
Times Hall, 442 Bloomfield av
Trust Co, W J Lincoln, pres, 483 Bloomfield av
Van Co, E M Concannon, prop, 665 Bloomfield av
Water Co, W G Snow, pres, 445 Bloomfield av
& Bloomfield Tel Co, 407 Bloomfield av

Montell Edwin A, h 33 Union
Edwin A Jr, h 33 Union
Stuart, shipping, 63 Wall, NY; h 33 Union
Frank M, com merchant, 63 Wall, NY; h 110 Harrison av

Montgomery

Montgomery Wm J, prop, Effinfiham Hotel, 377 Bloomfield av
Moog Jos, printer, h 100 Forest
Mooney Jas, real est, 26 Spring, h 9 Garden
Moora Godfried, upholsterer, 210 Glenridge av
Godfried Jr, clerk, h 210 Glenridge av
John C, clerk, h 210 Glenridge av
Louise N Miss, teacher, h 210 Glenridge av
Moore Benj, paint, Brooklyn; h 354 U Mountain av
Chas, h 50 Park
Chas H, civ eng, h 43 Union
Geo (c), harness mkr, h 61 Glenridge av
Fanny (c), wid John, h 14 Charles
Frank, fireman, h 87 Orange rd
Martin, clerk, h 210 Glenridge av
Mary Miss, nurse, h 174 Highland av
Park, laborer, h 17 Washington
Stella A Mrs, nurse, h 174 Highland av
Wm, MD, rem to New York
Wm D, cardboard, 182 William, NY; h 330 N Mountain av
More Ida Miss, h 205 Walnut
Sarah A, wid Geo O, h 205 Walnut
Morehouse L W, treas, Fairfield Dairy Co, 483 Bloomfield av; h E Orange
Moran Annie, wid Michael, h 30 N Willow
Danl H, surveyor, h 30 N Willow
Jas P, printer, h 75 Valley rd
Rose, wid Michael, h 22 Sherman
More Eleanor Miss, h 205 Walnut
Morehead Frank B, barber, 630, h 575 Bloomfield av
Morgan Ada M Miss, nurse, h 30 Fulton
Carrie E (c) Miss, missionary, h 122 Forest
Fred P, h 558 Valley rd
J W, adv, 308 Temple ct, NY; h 181 U Mountain av
Emmett, agt, h 23 Linden av
Thos Rev, pastor Cedar Street Presbyterian Chapel, h 68 High
Thos (c), laborer, h 19 Bay
Wm W (c), grocer, 381 Bloomfield av; h Sherman

FIDELITY TRUST COMPANY NEWARK, N. J. Acts as Executor, Guardian, Trustee, etc., of Estates and as Surety on Contracts and Judicial Bonds. Administers Trusts of every character.

HOME LAUNDRY CO. 105 Walnut Street
Domestic finish on Collars and Cuffs. Hand work on Shirts. Satisfaction Guaranteed.

Morgan
Wm W, orderly hospital, h 13 Sherwood
Morison Andrew P, broker, 66 Bway, NY; h 124 Harrison av
Bennie, h 124 Harrison av
Moritz Philip, laborer, h 4 Glenridge av
Morley John, carp, h 139 Forest
Park, laborer, h 220 Bloomfield av
Thos, mason, h 220 Bloomfield av
Morringiell Antonio, fruit, 104 Walnut
Morris Augusta A Miss, h 43 Park
Clara B, wid Chas, h 34 Park
Jas (c), laborer, h 8 Fidelity pl
Morrison Andrew, h 22 Prospect ter
Louisa Miss, dressmkr, h 53 Portland pl
Morse Arthur M, h 235 Orange rd
Chas W, clerk, h 142 Lorraine av
David (c), laborer, h 18 Fidelity pl
Edna Miss, h 3 Norwood pl
Livingston B, instructor, h 3 Norwood pl
Lucretia Mrs, h 3 Norwood pl
Moses (c), laborer, h 18 Fidelity pl
Morton Michael, packer, h Bellevue av n Valley rd
Mosby Beddie (c), laborer, h 39 New
Moten Wm (c), coachman, h 8 Orange rd
Morley Jas, stationery,NY; h 68 Gates av
Mott Edgar P, flour, 206 Prod Ex, NY; h 41 Oakwood av
John R, sec, 3 W 29th, NY; h 75 Midland av
Mary I, wid John W, h 41 Oakwood av
Mountain Av Station NY&GLRR, Mrs Geo M Belden, agt
House, Margaret Cooper, 911 Bloomfield av
Mountainside Council 1420, RA, Valley rd c Bellevue av
Hospital, Laura B Illick, supt, 174 Highland av
Mowrey Paul M, 74 Bway, NY; h 130 Clarewill av
Moxley Harry L, real est, 320 Bway, NY; h 363 Park
Moxon Chas, bkkpr, h 25 Linden av
Mt Hebron Catholic Cemetery, Michael McHugh, sexton, Mt Hebron rd

Mt Hebron
Hebron Cemetery, Chas Byram, supt, Mt Hebron rd c Valley rd
Hebron Public School, J W Thompson, prin, U Montclair, Bellevue av n Park
Mueller Jos, Jos Mueller & Bros, 514 Bloomfield av; h 20 Montague pl
Joseph & Bros, Jos. & Wenzel, cabinetmkrs, 514 Bloomfield av
Wenzel, Jos Mueller & Bros, 514 Bloomfield av
Muhly Ludwig, bartender, h Maple n Elmwood av
Mulcahy Mary, wid John, h Grove op Clarewill av
Mulford Lewis J, pub, 11 John, NY; h 14 Crescent
Vincent S, sec, 11 John, NY; h Erwin Park
Mulhlmister Fredk, bkkpr, h 223 Bellevue av
Mull Frank, adv mgr, h 13 Valley pl
Mullaney Owen, condr, h 130 Valley rd
Mullen Martha R, wid Hugh, h 10 Gates av
Mullens Stables & Storage, 292 Bloomfield av

Muller Albert, clerk, h 16 Miller
Fred, plumber, h 43 Cherry
Henry, mason, h 10 Miller
Jos, brass, h 14 Miller
Jos, upholsterer, h 514 Bloomfield av
Julius, m mason, 12 Miller
Karl F, m mason, 16 Miller
Martin, barber, 148 Bloomfield av; h 50 New
Max, Ph D, h 76 Grove
Mulligan Jas, driver, h 9 Washington
Wm, driver, h 9 Washington
Mulvey Robt, gardener, h 188 U Mountain av
Mundy Henry (c), laborer, h 55 Glenridge av
Munn Abby Miss, h 55 Valley rd
Archibald B, h 11 Gates av
Eveline P Miss, h 55 Valley rd
Herbert T, clerk, h 16 Cottage pl
Jos W, butcher, 652 Bloomfield av; h 122 Midland av
Samuel C, retired, h 16 Cottage pl
Munoz Siznono C, Martin bldg, NY; h 162 Orange rd

JOHN C. CONOVER, COAL WOOD. BLUE STONE. MASONS' MATERIALS. Office and Yard, Lincoln Ave. and R. R., Orange. Telephone Number 149.

COYNE'S LIVERY STABLES, Furniture Express and Storage Warehouses. 349 MAIN ST., TELEPHONE 3130, EAST ORANGE.

Henry L. Dunning Meats, Poultry, Fruits, Vegetable and Sea Food
TELEPHONE 370 L. 625 Bloomfield Ave., Montclair, N. J.

J. G. TRUSDELL MOORE, Notary Public. | REAL ESTATE AND FIRE INSURANCE. N. Y. Office, 203 Broadway | Opp. Brick Church Station, East Orange. Exchanging a Specialty. Commissioner of Deeds.

O. S. WILLIAMS PLUMBING, GAS FITTING AND TINNING NO. 249 WASHINGTON STREET, OPP. N. Y. & G. L. R. R. DEPOT

J. C. Conover P. S. Conover, Jr. CONOVER BROS., Lumber TIMBER HARDWOOD OFFICE AND YARD: LINCOLN AVENUE AND D., L. & W. R. R., ORANGE, N. J. TELEPHONE NUMBER 149.

Murdock
Murdock Wm, driver, h 499 Bloomfield av
Murnane Cath, wid Wm, h 792 Valley rd
Murphy David D, ins, h 59 Forest
David D Jr, woolens, 51 Leonard, NY; h 59 Forest
Franklin M, druggist, Bellevue av c Valley rd
Fred D, clerk, 111 Bway, NY; h 59 Forest
Harry D, salesman, h 75 N Fullerton av
Jeffrey J, butcher, h 40 Portland pl
John, hardware, h 75 N Fullerton av
Michael T, clerk, h 95 Bay
Starr Jocelyn, lawyer, 36 Bway, NY; h Prospect ter
Terrence, finisher, h 12 Baldwin
Wm, elect, h 11 Miller
Murray Geo W, ins, h 177 Claremont av
Geo Welwood, lawyer, 35 Wall, NY; h 77 S Mountain av
Jas J, fruit, h 57 Cedar
John, gardener, h 48 Elm
Myatt Andrew (c), coachman, h 219 Harrison av
Myers Abraham, driver, h 144 Forest
Christopher, arch, 460 Bloomfield av; h 124 Midland av
Elizabeth, wid Julian, h 158 Walnut
Fred W, eng, h 124 Midland av
Geo E, clerk, h 124 Midland av
Jacob, American Ice Co, NY; h 69 Orange rd
John R, plumber, h 26 Central av
Thos, lather, h 216 Bloomfield av
Wm H, retired, h 208 Orange rd
Wright, buyer, 70 Worth, NY; h 190 Alexandre av
Wm T, m carp, 292 Orange rd
Myett Alice Miss (c), h 29 Glenridge av

N

Nagle
Nagle Fred, h 54 Park
Napier Chas F, NY; h 17 Madison av
Chas F Jr, expert acct, h 17 Madison av
Jos, driver, Crescent n Myrtle av
Nash Geo, clerk, h 19 Elm
Nead John, clerk, h 6 Talbot

Nead
Nicholas, coachman, h 6 Talbot
Nicholas Jr, clerk, h 6 Talbot
Thos, motorman, h 36 William
Wm, clerk, h 6 Talbot
Neal Alfred (c), laborer, h 1 Walnut ter
Wm (c), laborer, h 1 Walnut ter
Neary Cecilia, wid John, h 213 N Fullerton av
Nein Wm, grading, h 47 Orange rd
Neilson Jason A, clerk, h 18 Jerome pl
Neil A, carp, h 24 Valley rd
Nelson Andrew, carp, h 1 Sylvan pl
Chas, coachman, h 36 William
Henry, carp, h 15 Friendship pl
Julius, driver, h 133 Bloomfield av
Nels P, m carp, h 127 Valley rd
Verner, carp, h 23 Brookfield rd
Nerney John, motorman, h 132 Valley rd
Neumann Jacob, janitor, wood carver, h 790 Valley rd
Neville Adelaide Mrs, h 633 Valley rd
Emily Miss, h 633 Valley rd
J A, bkkpr, 332 E 28th, NY; h 207 Bellevue av
Newbury Geo T, freight agt, h 123 Watchung av
New Jersey Elect Constr Co, Geo W Cook, mgr, 563 Bloomfield av
Newman John D, h 183 Summit av
Newton Richard C, MD, 42 Church; hours, 8 to 9 a m, 1 to 2 and 5.30 to 7 p m, Sundays 9 to 10
York Hotel, Hugh Leddy, prop, 243 Bloomfield av
N Y & N J Telephone Co, Bloomfield av c Gates av
Nicastro Vincenzo, grocer, 51 Bay
Nichols Abby A, h 50 Oakwood av
Arthur, clerk, h 50 Oakwood av
Clifford, h 110 Park
Frances, wid Walter, h 50 Oakwood av
Frank R, clerk, h 50 Oakwood av
Fred M, cordage, h 167 Cooper av
Fredk P, h 207 Inwood av
Geo, broker, 35 Broad, NY; h 198 Walnut
Geo Jr, h 198 Walnut
Mary G, wid Chas P, h 13 Valley pl
Shirley H, h 50 Oakwood av

NEW JERSEY'S GREATEST JEWELERS HARTDEGEN & Co. Broad and West Park Sts. NEWARK

Bank of Montclair SAFE DEPOSIT VAULTS ABSOLUTE SECURITY. FIREPROOF STORAGE OF VALUABLES AT REASONABLE RATES. Boxes to Rent, $5 per annum and upwards.

JOHN C. CONOVER, COAL WOOD. BLUE STONE. MASONS' MATERIALS. Office and Yard, Lincoln Ave. and R. R., Orange. Telephone Number 149.

James A. Coe & Co., IRON AND STEEL; HEAVY HARDWARE, 106-108 MULBERRY ST., 68, 70 & 72 CLINTON ST. NEWARK, NEW JERSEY. Jas. A. Coe, Pres. Fred'k M. Crowell, V-Pres. James D. Coe, Treas. Fred'k S. Coe, M. E. Harry W. Bush, Sec.

Nicholson

Nicholson Laura Mrs (c), restaurant, 268 Bloomfield av
Nickens Calvin, laborer, h 182 Bloomfield av
Clayton (c), laborer, h 17 Washington
Frank (c), teamster, h 476 Grove
Henry (c), driver, h 17 Washington
Hurst (c), driver, h 11 Cherry
Wm (c), music, h 182 Bloomfield av
Niederhauser Philip, h 578 Bloomfield av
Theodore, h 578 Bloomfield av
Wm, baker, 578 Bloomfield av
Nigastro V, baker, Bay av n Glenridge av
Nilson Carl M, carp, h 141 Forest
Niven Daniel M, h 108 Bellevue av
Nivens Malcolm W, h Parkhurst pl
Noble Byron E, h 16 Vincent pl
Saml, Montclair House Cleaning Bureau, 216 Bloomfield av
Wm E, plumber, h 30 Valley rd
Willis C, MD, 55 S Fullerton av; 16 Church; hours, 9 to 10 a m, 2 to 3 and 7 to 8 p m, Sundays, 9 to 10 a m
Willis C Jr, student, h 55 S Fullerton av
Nocht Ewand, h 56 Gates av
Nonnecks Ida, wid John, h 9 Charles
Noon Michael, gateman, h 21 Bay
Thos, police, h 43 Pine
Nordell Chas, clerk, h 19 Elm
John, clerk, h 19 Elm
Norman Thos J, carp, h 600 N Mountain av
Norris Albert (c), laborer, h 58 Glenridge av
Albert F, arch, 150 Nassau, NY; h 261 Claremont av
Wm K, clerk, h 129 Claremont av
North Anna M, wid C R, h 175 Park
Effingham R, arch, 9 Maiden la, NY; h 185 Valley rd
Francis R, teacher, h 175 Park
North Jersey & Pocono Mt Ice Co, M N Higgins, prop, DL&WRR depot
Mary Miss, teacher, h 175 Park
Norwell Duncan R, h 192 Inwood av
Nostrand Wm H, feed, 186 South, NY; h 41 Gates av
Noyes Allen K Capt, h 21 Brookfield av

Noyes

Bessie F, ticket agt, Park Station, NY&GLRR; h 21 Bloomfield rd
Jas W, h 512 Park
Wm R, rem to New York
Nutting Thos B Mrs, h 45 Church
Harrison B, h 45 Church
Nyland Noah, gardener, h 146 Forest
Henry, SS agt, 39 Bway, NY; h 46 Christopher

O

Oakes

Oakes John, retired, h Pleasant way n Orange rd
Jos, ins, h Pleasant way n Orange rd
Oakley J Allen, clerk, h 11 Lincoln
Jas S Mrs, h 11 Lincoln
Wm F, rem to New York
Oates Mary Mrs, employment, 270 Bloomfield av
Patrick J, slate roofer, 270 Bloomfield av
O'Berg, Fridhold, carp, h Alexandre av n Grove
Oberlander Emil, h 207 Walnut
O'Brien Edw, laborer, h 154 Bloomfield av
Henry, carp, h 57 Portland pl
John, coachman, h 11 N Willow
John, mason, h 126 Valley rd
John Jr, inspr Bd of Health, h 11 N Willow
Owen, coachman, h 327 U Mountain av
Patrick, laborer, h 126 Valley rd
Wm, painter, h 126 Valley rd
O'Connell Patrick, coachman, h 12 New
Patk, laborer, h Grove n Alexandre av
O'Connor Danl, rem to Orange
John, laborer, h 13 New
Jos, bartender, rem to Glenridge
O'Donaghue John H, grocer, 614 Bloomfield av; h 230 Valley rd
Timothy, clerk, h 230 Valley rd
Ogilvie Jas H, 141 Bway, NY; h 137 Park
Ogle Howard, clerk, h 42 Harrison av
O'Hara Fred, police, h 22 Grant
Thos, stenog, h 22 Grant
O'Keefe John, hostler, h 131 Valley rd

I. Seymour Crane Established 1834. Telephone No. 61 Hardware, Plumbing, Steam and Hot Air Heating. Housefurnishing Goods. CRANE BUILDING. MONTCLAIR, N. J.

Chas. M. Decker & Bros. 222-224 Main St., Orange. 537-539 Main Street, East Orange.
6-8 Church St., Montclair. S. O. & and Vose Aves., S. Orange. 37 Broad St., Bloomfield.

O'Keefe
John Jr, butcher, h 76 Montague pl
Thos J N, butcher, 618 Bloomfield av; h 29 James
Wm C, police, h 42 Portland pl
Olcott Chas S, pub, 85 5th av, NY; h 26 Forest
Old Clayton N, mgr, NY; h 214 Walnut
Osborn F, furniture, h 214 Walnut
Oldham Jas S, restaurant, 674 Bloomfield av
Mary E Miss, h 178 Summit av
Olen John, Hedden & Co, h 87½ Forest
Oles Thos, laborer, h 37 Cherry
Oliphant Walter L, Hanover Natl Bank, NY; h 26 Madison av
Walter L Jr, clerk, NY; h 26 Madison av
Oliver Edw C (c), janitor, h 25 Orange rd
Mary, wid Francis, h 13 Midland av
Theron (c), jaintor, h 13 Midland av
Olmstead Vanderbilt R, adv, h 156 Claremont av
Olney Geo L, treas, 75 Cliff, NY; h 259 Claremont av
Olofson Olof, upholsterer, h 210 Glenridge av
Olson Joel, carp, h 24 Valley rd
Oscar, carp, h 24 Valley rd
Sven, livery, 643 Bloomfield av; h 26 Valley rd
O'Malley John, clerk, h 55 Grove
O'Mara John, motorman, h 61 Portland pl
Michael, gardener, h 135 Valley rd
Rosanna, wid Jos, h 63 Portland pl
O'Neil Geo B, h 16 Cottage pl
Jas P, m mason, 159 N Mountain av
Michael F, carp, h 29 Linden av
O'Neill Edw, m carp, 28 Montague pl
Jeremiah, carp, h 28 Brookfield rd
John, watchman, h 143 Forest
John F, m carp, 68 Orange rd
O'Noratio S, rem to Italy
Op De Beeck Louis, farmer, h Alexandre av n Grove
Opdyke Ralph, eye specialist, h 27 S Fullerton av
Orcutt
Orcutt Jennie E Miss, teacher, h 147 Park pl
O'Reilly Jas K, clerk, 52 Bway, NY; h 19 Forest
John G, clerk, 47 Bway, NY; h 19 Forest
Mary A, wid Jas, h 19 Forest
Vincent F, clerk, 52 Bway, NY; h 19 Forest
Orlemann Mary, wid Geo, h 57 Greenwood av
O'Rourke Wm, carp, h 15 New
Orr Catherine Miss, h 83 Union
Jos, horseshoer, 679 Bloomfield av; h Verona
Margaret Miss, h 83 Union
Margaret, wid Robt, h 83 Union
Orrell Sarah Miss, nurse, h 36 Fulton
Osborne Edmund B, h 39 Cedar
Eugene, vice-pres North Western RR, 52 Wall, NY; h 54 Hawthorne pl
Horace S, rem to Newark
Jos B, carp, h 11 Bloomfield av
Viola, nurse, h 40 Park
& Marsellis Co, Horace S Osborne, pres contrs, Bellevue av op depot
Osgood Horace E, h 37 Draper ter
Rebecca, wid Saml, h 73 Orange rd
Osgoodby Geo M, lawyer, h 22 Lexington av
O'Shea Catherine Miss, nurse, h 500 Bloomfield av
Jas, retired, h 500 Bloomfield av
Nora Miss, teacher, h 500 Bloomfield av
Ostrom Israel A Rev, pastor Swedish Cong Church, h 18 Bell
O'Toole David, foreman, h 55 Grove
Overton Frank C, paper, 41 Park Row, NY; h 27 Madison av
Owen Arthur E, civ eng, h 81 Grove
Bertha Mrs, laundress, h 20 Sherwood
Geo H, editor, 78 Broad, NY; h 9 Union
Han C, salesman, h 9 Union
Jas, county eng, 196 Market, Newark; h 442 Bloomfield av
Kenneth, civ eng, 442 Bloomfield av; h 70 Christopher
Peter, rem to W Orange
Wm H, furn, 15 Stone, NY; h 9 Union

FREEMAN BROS. CO., MEAT MARKET. Poultry and Game. Nos. 53-55 Freeman St., ORANGE, N. J. TELEPHONE 187
No. 584 Main St. EAST ORANGE, N. J. TELEPHONE 3300

J. C. Conover
P. S. Conover, Jr. CONOVER BROS., Lumber TIMBER HARDWOOD
OFFICE AND YARD: LINCOLN AVENUE AND D., L. & W. R. R., ORANGE, N. J. TELEPHONE NUMBER 149.

FIDELITY TRUST COMPANY, Newark, N. J. Guarantees Titles to Real Estate against fraud, accident and error, at fixed charges, and will defend at its own expense, any action brought against the holder of one of its policies by reason of any error in its titles.

HOME LAUNDRY CO. 105 Walnut Street
Domestic finish on Collars and Cuffs. Hand work on Shirts. Satisfaction Guaranteed.

JOHN C. CONOVER, COAL WOOD. BLUE STONE. MASONS' MATERIALS. Office and Yard, Lincoln Ave. and R. R., Orange. Telephone Number 149.

HARDWOOD FLOORS. FRED'K M. STRUCK CARPENTER. JOBBING.
Telephone 5638 E. O. 20 RAILROAD PL., EAST ORANGE, NEAR BRICK CHURCH STATION. Res. Telephone 562 J.

P

Pabodie
Pabodie Benj F, acct, h 80 Walnut
Pachtmann Anna, wid Herman, h 109 N Fullerton av
Packard H Otis, mgr, h 48 Oakwood av
Horace W, h 375 U Mountain av
W B, tea, 27 Harrison, NY; h 12 Valley pl
Page Hahn (c), laborer, h 18 Fidelity pl
Paine Thos (c), cook, h 18 Fidelity pl
Painters' and Decorators' Local Union, 17 Midland av
Palladino Fred Rev, rem to Maine
Michael, piano tuner, 501 Bloomfield av; h 24 Maple pl
Pasquale, tailor, 430 Bloomfield av; h 24 Maple pl
Palmer Arthur, lawyer, h 152 High
Arthur G, clerk, h 44 Montague pl
Fred, gardener, h 12 William
John J, litho, h 44 Montague pl
Oliver M, h 31 Clinton av
Walter E, h 44 Montague pl
Pancoast Edwin A, h Edgemont rd
Park Street Station, Miss Bessie Noys, agt, NY&GLRR, Park
Parker Horatio, rem to Washington, DC
Jacob L, salesman, Bway c 19th, NY; h 109 Orange
Leonora, wid John L, dressmkr, h 439 Valley rd
Loveel, salesman, h 109 Orange rd
M Park, dry goods, 118 Franklin, NY; h 166 N Mountain av
Parkes Jas C, rem to New York
Parks Albert F, civ eng, h 123 N Fullerton av
Margaret, wid Jas, h 346 Park
Parmley Walter C, con eng, 114 Liberty; h 217 Inwood av
Parritt Harry T, driver, h 47 Mission pl
Mary, wid Wesley, boarding, h 55 Grove
Parsons Alice S Miss, h 89 Elm
John H, lawyer, 253 Bway, NY; h 546 Valley rd
Jos L, ins, 52 Cedar, NY; h 247 Orange rd
Wm J Mrs, rem to New York
PARSONS WM H, real est, Bellevue av, UMpo; h 546 Valley rd

Partington
Partington Walter, stairbldr, h 118 Walnut
Partridge Chas R, lumber, ft E 99th, NY; h 134 Chestnut
Pascanti Pasquale, laborer, h 13 Cherry
Patrick Arthur L, rem to Boston
Patterson Mary F Mrs, milliner, 536 Bloomfield av; h 54 Park
Alex, gardener, h 6 Charles
Nettie H, wid C V, h 213 Glenridge av
Pattison Chas E, elect, Fuller Bldg, NY; h 156 Midland av
Patton John C, lumber, 256 Bway, NY; h 10 N Mountain av
Lewis, arch, h 6 Valley pl
Walker, linen, 43 White, NY; h 263 Midland av
Paul Jas L, carp, h 7 Sylvan pl
Paxton Bertram, carp, h 145 Valley rd
Henry A, carp, h 424 Grove
Isaac, mason, h 45 N Willow
Jas S P, farmer, h Grove n Mt Hebron rd
Jesse, mason, h 23 Maple pl
Wm H, hotel, 24 Spring
Paynter Wm H (c), laborer, h 42 Central av
Payson Edw P Rev, pastor Grace Presbyterian Church, Forest and Chestnut; h 52 Christopher
E Seymour, clerk, 33 Wall, NY; h 52 Christopher
Peabody Chas A, plumber, 81 Forest; h Caldwell
Herbert E, rem to New York
Peace R Edw (c), butler, h 14 Talbot
Peake Thos, clerk, h 238 Claremont av
Wm, dry goods, 326 Bway, NY; h 238 Claremont av
Wm W, clerk, h 238 Claremont av
Peal Edw (c), laborer, 58 Glenridge av
Peale Algernon T, lumber, 143 Liberty, NY; h 195 Walnut
Pearce Alfred D, shipping, 23 Glenwood rd
Elijah, mason, h 17 St Luke's pl
Elston E, journalist, h 17 St Luke's pl
Raymond S, salesman, h 11 Elston

HENRY L. DUNNING 625 Bloomfield Avenue, Montclair, N. J
Meats, Poultry, Fruits, Vegetables and Sea Food.
PHONE 370-L.

Spottiswoode & Co. Crushed Stone for Road Making ORANGE, N. J.

Pearce
Robt T, mgr, 95 Liberty, NY; h 70 Gates av
Pearman Chas, painter, h 108 Forest
Pearson Chas W, h 104 Valley rd
Pearsons Chas F, sec, 45 Park pl, NY; h 195 Lorraine av
Pease Chas S, elect eng, 13 Dutch, NY; h 170 Summit av
Peck Chas F, arch, h Park c Hadden pl
Julia T, wid Chas F, h Park c Hadden pl
Peebles Benj (c), laborer, h 30 Valley rd
Peer Eliz E, wid Austin, h 27 Forest
Evanna, bkkpr, h 27 Forest
Francis J, upholsterer, h 1 Elm
Pegrum Minnie Miss, teacher, h 199 Walnut
Pell Hazel Miss, nurse, 174 Highland av
Pendecost Ralph, laborer, h 17 Orange rd
Pendleton Frank, h 92 Park
Penewell Chas (c), laborer, h 13 Fidelity pl
Penn Chas, painter, h U Mountain av op station
Eliza, wid John, h 14 Hartley
John (c), lawyer, h 666 Bloomfield av
Luke (c), coachman, h 666 Bloomfield av
Wm Thos, painter, h 17 Charles
Pennell Wm L, condr, h N Mountain av
Pennington Jennie G Miss, h 10 James
Pentz M L Miss, h 24 Cedar
Perceval Chas, British Vice Consul, h 170 Lorraine av
Perigo Annie Mrs, h 39 S Fullerton av
Perkins Alenda M Miss, rem to New York State
Annie L Miss, rem to New York State
Mary L, wid O S, h 295 Bloomfield av
Perley Ward B, v pres, 71 Bway, NY; h 226 Orange rd
Perrello Tony, barber, 179 Bloomfield av
Perrin J W Mrs, employment, h 86 Union
John W, police, h 86 Union
Perry Chas, h 79 Orange rd
Edw, livery, h 79 Orange rd

Person
Person Wm, prov, 138 9th, JC; h 118 Bellevue av
Persons W O, coal, lumber, masons' materials, 15 Greenwood av; h 14 Forest
Pesano Felix, tailor, h 96 Glenridge av
Peters Moses (c), coachman, h 30 Orange rd
Wm (c), painter, h 10 Washington
Peterson Beda Miss, nurse, h 36 Fulton
Chas, weaver, h 102 Walnut
Chas N, plumbing, 118 Walnut; h 9 Lable
Chas A, carp, h 12 Elmwood av
Emma, wid Chas, h 74 Forest
Herman H, ironer, h 74 Forest
John E (c), janitor, h 11 Montague pl
K Miss, dressmkr, h 516 Bloomfield av
Lottie, wid Neils, dressmkr, h 134 Claremont av
Ludwig, carp, h 19 Sylvan pl
Richard (c), laborer, h 41 New
Wm, clerk, h 134 Claremont av
Pettit Deborah C, wid Micajah M, h 43 Gates av
Seaman S, plumber, h 77 Forest
Pfender Carl D, com mer, 59 Leonard, NY; h 173 Orange rd
Pheley Wm H Rev, rem to Phila
Philips Chas G, pub, 200 Greene, NY; h 171 Cooper av
Mary M Miss, h 44 N Fullerton av
Phillips Edith R Miss, teacher, h 8 Hillside av
Philo Geo, h 15 Waterbury rd
Lewis H, printer, 174 Chambers, NY; h 15 Waterbury rd
Picken John, m carp, 210 Bellevue av
Pickle Leonard, driver, h 50 Portland pl
Pickman Sarah O G, wid Benj, h 119 Harrison av
Pier Jas B, carriagemkr, 21 Midland av; h 15 Montague pl
Jas C, blksmith, 21 Midland av; h 15 Montague pl
Jas B, Jas B and Jas C, blksmith, 21 Midland av
Wm F, cigar mfr, 624 Bloomfield av; h 19 Mountain View pl

W. H. PARSONS Upper Montclair and Montclair Real Estate Office: UPPER MONTCLAIR, N. J.

J. C. Conover P. S. Conover, Jr. CONOVER BROS., Lumber TIMBER HARDWOOD OFFICE AND YARD: LINCOLN AVENUE AND D., L. & W. R. R., ORANGE, N. J. TELEPHONE NUMBER 149.

JAMES A. CLARK REAL ESTATE 248 MAIN AND CONE STS., Orange, N. J.

Bank of Montclair SAFE DEPOSIT VAULTS ABSOLUTE SECURITY. FIREPROOF STORAGE OF VALUABLES AT REASONABLE RATES. Boxes to Rent, $5 per annum and upwards.

JOHN C. CONOVER, COAL WOOD. BLUE STONE. MASONS' MATERIALS. Office and Yard, Lincoln Ave. and R. R., Orange. Telephone Number 149.

BALLANTINE'S EXPORT LAGER BEER ON DRAUGHT Throughout the State

Pierce
Pierce Albert W, mason, h 580 Valley rd
Chas S, plumber, h 580 Valley rd
Clarence B, clerk, h 52 Montclair av
Francis H, mason, h 46 Northview av
John, retired, h 54 S Mountain av
Marcus E, cigars, 617½ Bloomfield av; h 70 Forest
Raymond, salesman, h 11 Elston rd
Roy, h 54 S Mountain av
Pierson Adolph, carp, h 15 Portland pl
Chas (c), laborer, h 30 Bay
David S, bkkpr, h 219 Glenridge av
Edw, h 160 Watchung av
Jeremiah (c), laborer, h 23 Cross
Lewis (c), laborer, h 20 Cross
Pilgrim Church, Rev Thos Travis, pastor, 128 Bloomfield av
Pinkett Amanda, wid Frank, h 124 Forest
Pinkham Cornelia, wid J W, h 24 Hillside av
Wm E, DDS, 16 Church
Pisano Felix, tailor, 654 Bloomfield av; h 969 Glenridge av
Plater Edw (c), laborer, h 143 Valley rd
Edw R (c), restaurant, h 143 Valley rd
Platt Jesse, pres, 151 5th av, NY; h 77 Claremont av
John C, h Eagle Rock way n Llewellyn rd
Poecker Chas, carp, h 517 Bloomfield av
Fredk W, newsdealer and stationery, Bellevue av n RR; h 635 Valley rd
John, upholsterer, h 1 Elm
Pohle Francis, h 34 Gates av
Theodore T, h 58 Forest
Pogio Peter, rem to Boston
Pond Francis J, Ph D, Stevens' Institute, Hoboken; h 86 Valley rd
Lucy A, wid Abel, h 86 Valley rd
Warren, music pub, 148 5th av, NY; h 149 Park
Poole Nelson Mrs, dressmkr, 134 Valley rd
Nelson, carp, h 134 Valley rd
Polifeme John, tailor, 537 Bloomfield av; h 33 Midland av

Polifeme
L J, civ eng, h 33 Midland av
Polson Thos, supt, US Printing Co, h 32 Walnut
Popham Wm, h 121 Bellevue av
Porciello John, shoemkr, 63 Glenridge av
Porter Chas T, retired, h 39 S Fullerton av
Clara H Miss, h 199 Walnut
Geo, mgr, 120 Liberty, NY; h 24 Union
Geo F, ins, 56 Pine, NY; h Hilltop pl
Hiland, com mer, 114 Worth, NY; h 133 Union
Horace Rev, Watchung Av Cong Church; asst pastor First Cong Church, h 43 Church
J Soutter, salesman, 114 Worth, NY; h 173 Gates av
John, broker, 52 Bway, NY; h 85 Porter pl
John S, h 199 Walnut
Nathan T, com mer, 114 Worth, NY; h 173 Gates av
Nathan T Jr, com mer, 114 Worth, NY; h 165 Gates av
Post Aaron, hotel, Newark; h 508 Bloomfield av
Isaac M, steamfitter, h 152 Forest
John, retired, h 232 Claremont av
Office, Wm L Doremus, postmaster, 425 Bloomfield av
Office, Upper Montclair, Alfred R Messler, supt, 267 Bellevue av
Sylvester, broker, 40 Wall, NY; h 76 Plymouth
Pothier Louise Miss, h 176 Orange rd
Potter Chas, ERR, rem to Arlington
Chas W, riding master, h 69 Portland pl
Henry W, elect eng, h 5 Norwood pl
Jos M, carp, h 61 Forest
Poulson Cornelius L, retired, h 446 Valley rd
Fred D, meats, Bellevue av n Valley rd; h 446 Valley rd
Porre Wm M, Butterick Pub Co, NY; h 36 Montclair av
Powell Stephen, paper, h 9 Glenwood rd
Thos, clerk, h 57½ Forest
Wm, h 197 Midland av
Powelson Sarah, wid Jas, h Grove n Mt Hebron rd

W. Lou Doremus Successor to Philip Doremus. FINE IMPORTED AND DOMESTIC GROCERIES Cor. Bloomfield and Fullerton Aves., Montclair, N. J. TELEPHONE 21 OR 85.

ORANGE BREWERY PILSENER, WURZBURGER, Export.
ALES AND PORTER
Orange, N. J. Tel. 128. Bottled at the Brewery.

WADE'S AGENCY REAL ESTATE AND INSURANCE
121 Main St., near Grove St., East Orange. Loans Negotiated. Property Listed

J. C. Conover
P. S. Conover, Jr. CONOVER BROS., Lumber TIMBER HARDWOOD
OFFICE AND YARD: LINCOLN AVENUE AND D., L. & W. R. R., ORANGE, N. J.
TELEPHONE NUMBER 149.

Power

Power Chas, h 176 U Mountain av
Wm H, h 176 U Mountain av
Powers Thos, driver, h 26 Washington
Prahst John, rem to Glenridge
Rudolph, baker, 133 Bloomfield av
Pratt Chas R, con eng, h 64 Clinton av
John B, pub, 156 5th av, NY; h 46 Lincoln
Julius H, retired, h 28 Union
Pray Chas H, mer, h 147 Union
Prentiss Geo L, lawyer, NY; h 185 S Mountain av
Presby Frank H, mgr, 2381 Bway, NY; h 95 U Mountain av
Prescott John O, export, h 107 N Fullerton av
Lydia, wid John, h 73 Orange rd
Nathaniel P Hon, 44 Broad, NY; h 73 Orange rd
Robt, bank clerk, 44 Broad, NY; h 73 Orange rd
Presteteo Antonio, boots and shoes, h 15 Midland av
Prestellio Benedetto, shoemkr, 81 Orange rd
Price Anna B Miss, dressmkr, h 201 N Fullerton av
Edw, painter, h 26 Washington
Junious T (c), laborer, h 201 N Fullerton av
Luther, journalist, h 7 Walnut Crescent
Sophie (c), wid Geo, h 15 Cross
Lundies (c), h 4 Fidelity pl
Theo, painter, h 26 Washington
Zacharias (c), h 27 Talbot
Prout Michael, laborer, h 51 Glenridge av
Pryer Albert (c), laborer, h 8 Dey
Geo (c), scavenger, h 133 Valley rd
Public Service Corporation of NJ, gas dept, F P Ressland, mgr, 458 Bloomfield av
Puffer Eliza G, wid Geo, h 31 Oakwood av
Pugh Star K, mgr, Borden's Milk Co, 108 Hudson, NY; h 449 Grove
Pulley Wm (c), laborer, h 88 Bay
Pulsifer Fred F, broker, rem to Glenridge
Punchard Wm W, salesman, h 130 Bellevue av

Purcell

Purcell Bertram J, clerk, h 114 N Fullerton av
John J, bkkpr, h 114 N Fullerton av
Purdey Martin, steamfitter, h 32 S Willow
Purdy Corydon T, civ eng, 78 5th av, NY; h 191 Cooper av
Chas H, cooper, h 74 Chestnut
Edw, elect, h 74 Chestnut
Shelton, pressman, h 74 Chestnut
Puritan Dairy, W H & R S Francisco, props 18 St Luke's pl
Pursell Catherine Miss, dressmkr, h 41 Trinity
Jennie Miss, dressmkr, h 41 Trinity
Walter P, clerk, h 33 Gates av
Wm S, retired, h 33 Gates av
Putnam Cramer A W, civ eng, h 70 Willowdale av

Q

Quinby

Quinby Jos R Jr, h 4 Warren pl
Quinn John, gardener, h 396 Bloomfield av
Kate, wid Thos, h 29 Fulton
Maria Mrs, h Grove n Mt Hebron rd
Quirk Margaret Miss, h 30 Valley rd

R

Raabe

Raabe Chas H, wig mkr, 519 Bloomfield av; h 24 N Willow
Raffaele, tailor, 34 Charles av
Antolino, butcher, 62 Glenridge av
Ragan Anthony, laborer, h 25 Grant
Dormic, laborer, h 25 Grant
Patrick, laborer, h 25 Grant
Roger, printer, h 55 Grove
Ramsey John W, station agt ERR, 24 Willard pl
Saml (c), driver, h 15 William
Wm (c), laborer, h 7 Walnut pl
Rand Arthur H, h 166 Summit av
Florence Mrs, h 36 Hawthorne pl
Jasper R Mrs, h 36 Hawthorne pl
Jasper R, pres, 128 Bway, NY; h 36 Hawthorne pl
Randall Jas L (c), gardener, h 11 Montague pl
Willis, h 133 Glenridge av
Wm (c), coachman, h 133 Glenridge av

FIDELITY TRUST COMPANY NEWARK, N. J.
Receives for safe keeping Securities and Valuables, and rents Safe Deposit Boxes in its Burglar and Fire-proof Vaults, at moderate rates.

HOME LAUNDRY CO. 105 Walnut Street
Domestic finish on Collars and Cuffs. Hand work on Shirts. Satisfaction Guaranteed.

JOHN C. CONOVER, COAL WOOD. BLUE STONE. MASONS' MATERIALS. Office and Yard, Lincoln Ave. and R. R., Orange. Telephone Number 149.

Ransom
Ransom E A, wid Barzillia, h 6 Jefferson pl
Frank E, salesman, h 6 Jefferson pl
Rapkin Clarence, h 188 N Mountain av
Rateau Chas E M, ins, h 10 Friendship pl
Geo, clerk, h 10 Friendship pl
Lillian M Miss, stenog, h 10 Friendship pl
Maxime A, artist, h 10 Friendship pl
Ray Parthemia Mrs (c), h 25 New
Raymond Arthur B, com mer, 116 Broad, NY; h 125 Chestnut
Nelson E, salesman, h 297 N Mountain av
Reamer Abraham, broker, h 280 Claremont av
Reardon Patrick, laborer, h 144 Forest
Recht Henry, butcher, h 561 Bloomfield av
Hannah, wid John, Dodd n Grove
John J, buffer, Dodd n Grove
Wm, printer, h 100 Bloomfield av
Record Nelson B, dry goods, 63 Leonard; h 72 High
Reddall John W, h 164 Watchung av
Redfield Herman J, broker, 45 Bway, NY; h 128 Montclair av
Redmond David (c), coachman, h 135 Glenridge av
Reed Arville Rev, pastor Trinity Presbyterian Church, 74 Midland av
Henry L, 55 Wall, NY; h 188 Gates av
Mary F Miss, nurse, h 174 Highland av
Reese Elizabeth Miss, h Mission pl
Frank, foreman, h 38 Cherry
Reeves Charles I, sec, 100 Bway, NY; h 103 Claremont av
Florence Miss, h 103 Claremont av
Harry N, lawyer, h 110 N Fullerton av
Reformed Church of Montclair Heights, Rev Albert Schleider, pastor, Mt Hebron rd c Valley rd
Reid Andrew M, gardener, h 9 Montague pl
Hugo, mgr, 32 Bway, NY; h 57 S Mountain av

Reid
Thos T, lumber, 282 11th av, NY; h 45 S Mountain av
W Thyme, paving, 32 Bway, NY; h 57 S Mountain av
Reigluth Edw L, druggist, 43 Grove
Reilley John A, mason, h 24 Central av
Reilly Chas, real est, h 76 N Fullerton av
Edw F, detective, h 66 Montague pl
Eugene, golf links, h 24 Central av
Frank, elec, h 24 Central av
Frank D, silk, 96 Spring, NY; h 176 Summit av
Johanna, wid Morgan, h 16 Cross
John J, carp, h 14 Cross
Mary E Miss, clerk, h 16 Cross
Reimuller Wm, tailor, h 88 Church
Reinhardt John J, rem to Hoboken
Reininger Chas, upholsterer, h 621 Bloomfield av
Reinsberg Chas, driver, h 40 Pine
Remsen Emma S Miss, h 199 Walnut
Renwick Jos, h 84 Midland av
Resel Mary Miss, confr, 111 Bloomfield av
Ressland F P, mgr Pub Service Corp; h 84 Greenwood av
Reudbush Henry, clerk, h 672 Valley rd
Reynal J C Victor, salesman, 78 Greene, NY; h 47 Montclair av
Reynolds Alfred, butcher, h 5 Grant
Eliza, wid Richard T, h 5 Grant
Henry (c), driver, h 133 Glenridge av
Henry, laborer, h 5 Grant
Geo P, h 9 Valley pl
John, lawyer, h 60 Plymouth
John Jr, student, h 60 Plymouth
Leon, salesman, h 167 Orange rd
Michael, plumber, h 28 Irving pl
Richard J, plumber, h 28 Irving pl
Sarah, wid Patk, h 28 Irving pl
Thos B, exporter, 17 Battery pl, NY; h 114 Park
Rice Calvin W, consulting eng, h 241 N Mountain av
Elizabeth B Mrs, h 517 Park
Mervyn, lawyer, 55 Liberty, NY; h 37 Gates av
Richard Herbert A, ins, 50 Pine, NY; h 4 Mountain pl

COYNE'S LIVERY STABLES, Furniture Express and Storage Warehouses. 349 MAIN ST., TELEPHONE 3130, EAST ORANGE.

Henry L. Dunning Meats, Poultry, Fruits, Vegetable and Sea Food
TELEPHONE 370 L. 625 Bloomfield Ave., Montclair, N. J.

GEO. B. HICINBOTHAM SHOES AND RUBBERS Union Made,
248 WASHINGTON ST., ORANGE.
CUSTOM WORK AND REPAIRING.

O. S. WILLIAMS PLUMBING, GAS FITTING AND TINNING
NO. 249 WASHINGTON STREET, OPP. N. Y. & G. L. R. R. DEPOT

J. C. Conover
P. S. Conover, Jr. CONOVER BROS., Lumber TIMBER HARDWOOD
OFFICE AND YARD: LINCOLN AVENUE AND D., L. & W. R. R., ORANGE, N. J.
TELEPHONE NUMBER 149.

Richards

Richards Chas H Rev, h 35 Hillside av
Edmund M, artist, h 84 Watchung av
Jos A, adv agt, 5 Beekman, NY; h 231 Claremont av
Richardson Bernard L, 542 Pearl, NY; h 293 Claremont av
Richarme Victor, h 9 Vincent pl
Richter Chas, h 59 Portland pl
Riddick Janet Miss, h 82 Greenwood av
Ridgway Erman J, pub, 31 E 17th, NY; h 335 U Mountain av
Ridsdale Thos W, clerk, h 12 Tichenor
Jas G, restaurant, 517 Bloomfield av
Riegaf Fred, asst supt, h 390 Orange rd
Rielly John B, coachman, h 24 Central av
Riffel John E, tinsmith, h 426 Bloomfield av
Riker Albert, hackman, h 41 Gray
Alfred W, carp, h 116 S Fullerton av
Edw L, h 115 Walnut
Frank, hackman, h 10 Gray
Fredk, driver, h 171 Harrison av
Jas H, restaurant, 644 Bloomfield av
Jennie E, stenog, h 56 Montague pl
Jos W, carp, h 116 S Fullerton av
Peter D, retired, h 56 Montague pl
Richard W, h 41 Gray
Riley Harry, scavenger, h 33 New
Ring Edw D, contr, 46 S Willow
Ringland Robt, supt, h 153 Walnut
Risdale Thos W, Tel Co 160 Market, Newark; h 112 U Mountain
Ritchie W J, h 28 Undercliffe rd
Rittenburg Edw, plumber, h 46 Montague pl
Rivers Helen, wid Thos L, h 43 Park
Rizzol Angelo R, tailor, 440 Bloomfield av; h Newark
Roache Wm A, elect, 375 Bloomfield av; h 75 Maple av
Robbins Chas, elect, h 69 Walnut
David, opr, h Maple av n Elmwood av
John Y, ins, h 243 N Mountain av
John Y Jr, bank clerk, h 243 N Mountain av
Robe Jos E, letter car, h 18 Montague pl

Roberson

Roberson David (c), laborer, h 30 Myrtle av
Roberts Arnold, h Midland av n Erwin Park
Cecil, h Midland av n Erwin Park
Edw P, contr,, NY; h 223 Midland av
Fred E, flour, 416 Produce Ex, NY; h 29 Plymouth
Jas (c), laborer, h 178 Forest
Nellie S Mrs, h 110 Claremont av
Peter, bldr, 33 Sullivan, NY; h Midland av n Erwin Park
Sophie D, h 110 Claremont av
Robertson Alex, grocer, 123 Forest; h 128 Walnut
Geo, clerk, h 25 Maple pl
Murdoch, sexton, h 25 Maple pl
Robinson Alfred B, lawyer, rem to Caldwell
Amos (c), laborer, h 14 Fidelity pl
Chris, h16 Union
E Winans, clerk, h 156 Valley rd
Ellen (c), wid John, h 8 William
Elvira A Mrs, h 16 Union
Fred (c), laborer, h 8 William
Henry M, Enoch Morgan Son, 439 West, NY; h 12 Llewellyn rd
Hester (c), h 13 Washington
Jas, horseshoer, 111 Walnut
Margaret Mrs, h 287 Orange rd
Stephen O, coachman, h 10 N Fullerton av
Wiley (c), laborer, h 2 Washington
Roche Ellen, wid Michael, h 34 New
John, elect eng, h 34 New
Michael, elect eng, h 34 New
Thos, underwear, 47 White, NY; h 20 Willard pl
Rockwood Edw O, 9 W Bway, NY; h 170 Orange rd
John, h 170 Orange rd
Roder Gustave W, fire proof bricks, NY; h 126 Watchung av
Rodgers Lewis (c), laborer, h 10 Bay
Roden Robt H, h 49 Montague pl
Roche Thos Jr, salesman, h 20 Willard pl
Roehr Edw H, lawyer, h 113 Park
Rogers Alfred, butler, h 55 Church
Chas, clerk, h 105 Chestnut
Emma, wid Chas, h 16 Llewellyn rd
Richard, coachman, h 54 S Mountain av
Wm S, clerk, h 185 Summit av

WATCHES DIAMONDS HARTDEGEN & CO. Broad and West Park Sts. NEWARK

Bank of Montclair SAFE DEPOSIT VAULTS ABSOLUTE SECURITY. FIREPROOF STORAGE OF VALUABLES AT REASONABLE RATES. Boxes to Rent, $5 per annum and upwards.

JOHN C. CONOVER, COAL WOOD. BLUE STONE. MASONS' MATERIALS. Office and Yard, Lincoln Ave. and R. R., Orange. Telephone Number 149.

James A. Coe & Co., IRON AND STEEL; HEAVY HARDWARE, 106-108 MULBERRY ST., 68, 70 & 72 CLINTON ST. NEWARK, NEW JERSEY. Jas. A. Coe, Pres. Fred'k M. Crowell, V-Pres. James D. Coe, Treas. Fred'k S. Coe, M. E. Harry W. Bush, Sec.

Rogghe
Rogghe Chas, painter, 615 Valley rd; h 19 Brookfield rd
Rohn Albert, dry goods, 71 Grand, NY; h 40 Oxford
Otto, artist, h 40 Oxford
Walter, toilet sets, h 40 Oxford
Rollpiller Henry G, bottler, rem to Orange
Romann John, grocer, h 64 Glenridge av
Romer Geo, let car, h 51 Portland pl
Henry M, carp, h 116 Forest
Roock Wm, painter, h 149 N Fullerton av
Roome Claudius Rev, rector St John's Church, h 75 Montclair av
Ropes Wm T, real est, 21 Liberty, NY; h 19 Gates av
Rosch Jos H, photog, h 50 Greenwood av
Rose Allister D, florist, h 116 Orange rd
Bernard R, ins, 135 Bway, NY; h 287 Claremont av
Chas F, arch, 1 Madison Square, NY; h 182 Inwood av
Elizabeth, wid John, h 141 Bloomfield av
Geo L, artist, h 4 Valley pl
Jacob, grocer, h 39 Glenridge av
John, bartender, h 100 Bloomfield av
Mary, h 100 Bloomfield av
Melville, motorman, h 343 Bloomfield av
Preston (c), laborer, h 190 Bloomfield av
Sebastian, printer, h 100 Bloomfield av
Theo J, hotel, 139 Bloomfield av
Wm, buffer, h 109 Bloomfield av
Rosedale Cemetery, A Reinhardt, supt, Dodd and Washington, Orange
Rosenburg Fredk, civ eng, h 361 Claremont av
Rosevelt Geo W Jr, 71 Bway, NY; h 65 S Mountain av
Rossen Geo, h 212 Lorraine av
Rosing Chas, hackman, h 9 Charles
Roth & Co, meats and fish, 516 Bloomfield av
Rounsaville Theo, carp, h 21 Portland pl
Rowe David A, clerk, h 48 Oakwood av
Rowland Harry S, student, h 77 Park
Lewis, mach, h Walnut pl n Orange rd

Rowland
Shepard, retired, h 77 Park
Rowstrom Chas, carp, h 16 Montclair av
Roy Horace, laborer, h 223 Valley rd
Royce Chas W, Kempshall's Mfg Co, Arlington; h 93 Christopher
Rudensey Jacob, newsdealer, 92 Walnut
Simon, real est, 107; h 92 Walnut
Rudgers Fanny L Miss, artist, h 48 Walnut
I Newton, lumber, 101 Greenwood av; h 48 Walnut
RUDGERS I NEWTON LUMBER CO, 101 Greenwood av
Rudloff Lulu B, wid F J, h 54 Myrtle av
Runner Henry (c), laborer, h 41 New
Rushe Michael, coachman, h 40 Central av
Russell Geo H, dry goods, 34 Thomas, NY; h 127 S Mountain av
Jacob Mrs, h 127 S Mountain av
Mary, wid Aniel, confr, 111 Bloomfield av
Nathan, real est, 48 Washington av; Bloomfield av c Ridgewood av; h 197 Ridgewood av, Gpo
Thos, h 102 Union
Thos F, treas, Union Selling Co, 20 State, NY; h 156 Orange rd
Rutan Eugene, opr, h 147 Forest
Mary, wid John, boarding, h 65 Label
Walter, printer, 65 Label; h 221 Glenridge av
Rutledge Geo, brass, 101 Grove; h 138 Walnut
Thos, coachman, h 129 Valley rd
Ryan Annie Miss, dressmkr, h 30 Valley rd
Hannah Miss, stenog, h 30 Valley rd
Jas A, dry goods, 350 Bway, NY; h 49 Highland av
John A, clerk, h 239 Bellevue av
Julia, wid Dennis, h 11 Elm
Mary A Miss, dressmkr, 30 Valley rd
Michael, orderly, 174 Highland av
Ralph, broker, 49 Wall, NY; h 49 Highland av
Ryerson Jula H, wid W T, h 14 Bradford pl

I. Seymour Crane Hardware, Plumbing, Steam and Hot Air Heating. Housefurnishing Goods. Established 1834. Telephone No. 61 CRANE BUILDING. MONTCLAIR, N. J.

Chas. M. Decker & Bros. 222-224 Main St., Orange. 537-539 Main Street, East Orange.
6-8 Church St., Montclair. S. O. & and Vose Aves., S. Orange. 37 Broad St, Bloomfield.

FREEMAN BROS. CO. MEAT MARKET. Poultry and Game. Nos. 53-55 Freeman St., ORANGE, N. J. TELEPHONE 187
No. 584 Main St. EAST ORANGE, N. J. TELEPHONE 3300

Ryerson
Robt C, Robt C Ryerson & Co, h 392 Bloomfield av
Robt C & Co, Robt C Ryerson, real est, ins, 294 Bloomfield av
Robt C Jr, h 392 Bloomfield av

S

Sack
Sack Christian L, h 93 Valley rd
Safford Chas A, h 911 Bloomfield av
Salamano Ernest, confr, 649 Bloomfield av
Salander Ida Miss, massage, h 27 S Willow
Salater Anna, h 221 Glenridge av
Salfur Thos, salesman, h 27 Lincoln
Salmon Kate, wid Chas, h 15 Willard pl
Salom Edgar L, arch, h 4 Inwood pl
Samuel Chas J, plumber, 68 Greenwood av
Sandee Andrew, carp, h 24 Valley rd
Sandhal Chas F Rev, pastor Swedish Lutheran Church, h 2 Forest
Sanders Chas B, h 85 Park
Sanderson Reginald, restaurant, 648 Bloomfield av; h 12 Montague pl
Sandford C Wilbur, ins, 752 Broad, Newark; h 188 Claremont av
Mary F Miss, bkkpr, h 43 Park
Phebe, wid Chas P, h 43 Park
Sandose Sebastian, laborer, h 30 Cherry
Sanford Edgar P, mgr, 73 Plymouth
Harold, clerk, h 73 Plymouth
Sandin Gustave, laborer, h 30 Central av
Sands Wm P, cashier, h 185 Gates av
Santabarbra Domonic, asst pastor Church of Immaculate Conception, h 30 N Fullerton av
Sargent Archibald, clerk, h 64 Forest
Raymon, draftsman, h 64 Forest
Robt D, m carp, 64 Forest
Sarven John H, freight, Anchor Line, NY; h 65 Montclair
Saunier Abraham J, retired, h 477 Valley rd
Sautter Fred, baker, rem to Orange
Sawyer Decator M, dry goods, 63 Leonard, NY; h 84 Llewellyn rd
Elizabeth P, wid Anson, h 78 Elm
Frank A, salesman, 63 Leonard, NY; h 36 Gates av
Oliver H, agt, 111 Chambers, NY; h 78 Elm

Saxby
Saxby Lewis, adv, h 19 Braemore rd
Saxe Edw, broker, 120 Bway, NY; h 74 N Fullerton av
Saxton Chester E, com merchant, Reade c Hudson, NY; h 58 Highland av
Wm A, com merchant, Reade c Hudson, NY; h 58 Highland av
Wm O Jr, com merchant, Reade c Hudson, NY; h 58 Highland av
Sayre Edw P, New York Baking Powder Co, 102 Murray, NY; h 27 Waterbury rd
Mayme L, bkkpr, h 4 N Fullerton av
Scanlon Thos, clerk, h 14 Mission pl
Scarano Antonio, laborer, h 83 Forest
Leonard, shoes, h 121½ Walnut
Schaefer Otto, h 506 Mountain av
Schait Frank, tailor, 267 Bellevue av; h 15 Jerome pl
Scharfenburg Chas W, laundry, h 11 Montclair av,
Chas W Jr, clerk, h 15 Montclair av
Christian, h 11 Montclair av
Gottlieb, h 8 Frink
Scheide Chas E, oil, h 911 Bloomfield av
Scheifler August, retired, h 148 Bloomfield av
Emil, glass stainer, h 148 Bloomfield av
Scheitlan Edw, underwear, 39 Worth, NY; h 161 Claremont av
Schleiser Wm, painter, h 35 Orange rd
Schlieder Albert Rev, pastor M H Reformed Church, Mt Hebron rd; h 90 Mt Hebron rd
Schluer Adolphies, hotel, 619 Bloomfield av; h 219 Glenridge av
Schluger Louis, rem to Caldwell
Schneider Jacob, h 20 Mission pl
John, rem to Orange
Schnurer Gustave, PO clerk, h 68 Greenwood av
Schofield Edwin, fibre, h 51 Park
Schonald Harry, motorman, h 27 Talbot
Schooner Chas, driver, h 373 Orange rd
Schoonmaker Adrian O, com merchant, 158 William, NY; h 81 Porter pl
Schoonmaker Esther Miss, h 60 Union
Eugene, condr, h 10 Tichenor pl

J. C. Conover
P. S. Conover, Jr. CONOVER BROS. Lumber TIMBER HARDWOOD
OFFICE AND YARD: LINCOLN AVENUE AND D., L. & W. R. R., ORANGE, N. J.
TELEPHONE NUMBER 149.

FIDELITY TRUST COMPANY NEWARK, N. J.
Receives Deposits and Pays Interest upon Daily Balances—subject to check at sight. Loans Money upon Bond and Mortgage.

HOME LAUNDRY CO. 105 Walnut Street
Domestic finish on Collars and Cuffs. Hand work on Shirts. Satisfaction Guaranteed.

Schoonmaker
Fred W, drugs, 40 E 42d, NY; h 60 Union
Fred W Jr, 40 E 42d, NY; h 60 Union
Geo B, plumbers' supplies, NY; h 55 Church
Gertrude Mrs, h 81 Porter pl
Wm H, NY; h 84 S Fullerton av
Schroder Lena A Miss, h 198 Orange rd
Schott John, butcher, h 46 Midland av
Schroeder Arthur, iron, 39 Cortlandt, NY; h 215 U Mountain av
Schrostrund Chas, carp, h Alexander av c Grove
Schubiger Warren L, motorman, h 590 Bloomfield av
Schulte Elsie Mrs, rem to Bloomfield
Schultz Augusta Miss, h 1 William
Schuyler Frank, (c), laborer, h 85 Bay
Samuel, painter, h 19 Brookfield rd
Schwart Albert, clerk, h 45 N Willow
Schwartz Frank, driver, h 141 Forest
Schwechten Amelia, wid Herman, h 96 Forest
Josephine, manicuring, h 96 Forest
Scipp Wm, clerk, h 410 Grove
Schofield Wm E, clerk, h 16 Montague pl
Scott Andrew (c), restaurant, 601½ Valley rd
Fountain (c), driver, 387 Bloomfield av
Frank M, acct, 800 Broad, Newark; h 26 Hilltop pl
John (c), laborer, h 41 New
John H, mgr Acker Merrall & Condit Co, h 27 Midland av
Wm (c), h 24 Orange rd
Wm P, pub, 120 Bway, NY; h 44 Plymouth rd
Scrano Leonard, shoemkr, h 121½ Walnut
Scranton Edward V, rem to Brooklyn
Scriener May, music, h 24 Willard pl
Sears Jas A (c), stenog, h 46 Park
Searvant Herbert, clerk, h 7 Willowdale av
Seery Hugh, police, h 10 Frink
Seibert Almira, wid Chas, h 7 Gates av
Harvey, eng, h 7 Gates av
Selden Chas A reporter, h 86 Greenwood av
Sellew Timothy G, furniture, 111 Fulton, NY; h 462 Park
Sellick Edwin, driver, h 73 Chestnut
Wm J, letter carrier, h 21 Cross

Selmer
Selmer Louis, h 7 Gardiner pl
Senior Wm, mason, h 30 Mission pl
Senn Oliver R, agt U S Express Co, h Mansion House, Bloomfield av
Senzale W H shoemkr, 137 Valley rd; h 6 William
Seward Edw C, pat atty, h 11 N Mountain av
Robt B, pat atty, h 11 N Mountain av
Rowland R, salesman, 2 Dey, NY; h 80 Grove
Seymour L A M Miss h 26 Crescent
M F Miss, h 26 Crescent
Shanagher John, laborer, h 24 Grand
Edw, h 11 Miller
John, retired, h 21 Pine
Mary wid Michael h 107 Grove
Mary, wid Michael, h 51 New
Michael, rem to Glenridge
Wm, driver, h 15 New
Shanley Mary A, wid Dennis, h 672 Bloomfield av
Thos restaurant, h 45 Greenwood av
Shanneker John, h 24 Grant
Shannon Ellen, wid John, h 39 Gray
Shea John, laborer, h 117 Forest
David, gardener, h 30 William
Edw, driver, h 30 William
Sheldon Clarence D, pub, 192 Bway, NY; h 4 Llewellyn rd
Shelton Chas H, MD, 70 Grove; hours, 8 to 10 a m; 6 to 8 p m
Henrietta M, wid Chas S, h 70 Grove
Henry W, ins, h 70 Grove
Stephen (c), laborer, h Fidelity pl
Shepard Chas S, drug clerk, h 4 N Fullerton av
Edw A, 237 U Mountain av
Eva Mrs, laundress, h 20 Sherwood
Juliett, wid Wm, h 4 N Fullerton av
Lillie G Miss, nurse, h 4 N Fullerton av
Walter S, Johnson & Shepard, 331 Bloomfield av; h 63 Cedar
Sheridan Albert D, rem to Point Pleasant
Richard, h Sherman
Sherman Fred, plumber, h 67 Cedar
Sherwood Clarence M, h 216 Lorraine av
Cornelius, h 216 Lorraine av
Shiels Frank, salesman, 251 Grove

JOHN C. CONOVER, COAL WOOD. BLUE STONE. MASONS' MATERIALS. Office and Yard, Lincoln Ave. and R. R., Orange. Telephone Number 149.

HARDWOOD FLOORS. FRED'K M. STRUCK CARPENTER. JOBBING.
Telephone 563B E. O. 20 RAILROAD PL., EAST ORANGE, NEAR BRICK CHURCH STATION. Res. Telephone 562 J.

HENRY L. DUNNING 625 Bloomfield Avenue, Montclair, N. J
Meats, Poultry, Fruits, Vegetables and Sea Food.
PHONE 370-L.

SPOTTISWOODE & CO. Coal & Lumber
Essex Ave. and D., L. & W. R. R., Orange. Washington St. and Erie R. R., Orange.

JOHN CAHILL
HENRY MILLS
CAHILL & MILLS, SANITARY STEAM, HOT WATER AND HOT AIR HEATING
PLUMBERS 10 Washington Pl., E. Orange, N. J. Near Brick Church Station.

J. C. Conover
P. S. Conover, Jr.
CONOVER BROS., Lumber
TIMBER
HARDWOOD
OFFICE AND YARD: LINCOLN AVENUE AND D., L. & W. R. R., ORANGE, N. J.
TELEPHONE NUMBER 149.

Shine
Shine Rose A Miss, dressmkr, 19 St Luke's pl
Shmidt Catherine, wid Valentine, h 21 New
Fred W, mason, h 21 New
Shoemaker Jas M, W & J Sloane Co, NY; h 245 N Mountain av
Shogren Simon E, artist photog, 6 N Fullerton av; h 219 Glenwood av
Shultz Chas S, pres, h 30 N Mountain av
Walter, mason materials, Hoboken; h 30 N Mountain av
Shute Chas E, bkkpr, h 5th av n Mountain av
Shultz Clifford G, chemist, h 30 N Mountain av
Shuttle Edw, gardener, h 92 Bay
Siegel August, tel op, h 571 U Mountain av
Siegfried Fredk H, mgr 379 Bway, NY; h 166 Orange rd
Siemer Henry, retired, h Lincoln n Willowdale av
Siemers Anna M Mrs, h 12 Lloyd pl
Sigler Albert M, bkkpr, h 64 Valley rd
Ambrose E, Cent Hotel, 560 Bloom av; h 66 Valley rd
Chas, Boxall & Sigler, 107 Midland av
Edw, plumber, h 19 Portland pl
Ellen A Miss, h 17 St Luke's pl
Emeline A Miss, h 652 Valley rd
Emma N, wid Amzi, h 50 N Fullerton av
Ernest, rem to Dakota
Frank G, mgr, 53 Worth, NY; h 38 Montclair av
Hiram, wheelwright, h 19 Portland pl
Howard A, bkkpr, h 57 Portland pl
Ira, arch, 460 Bloomfield av; h 648 Valley rd
Isaac, bakery, Bellevue av n depot; 563 Bloomfield av; h 526 Park av
Jerome, Central Hotel, 560 Bloomfield av; h 127 Midland av
John, carp, h 64 Valley rd
Jos, rem to Newark
Melvin M, mason, h 710 Valley rd
Morton, carp, h 526 Park
Raymond D, bkkpr, h 513 Bloomfield av

Sigler
Theo, m mason, 25 Northview av
Wm, retired, h 64 Valley rd
Wm Jr, rem to Bloomfield
Wm E, carp, h 430 U Mountain av
Silberhorn Rosina J Miss, h 89 Midland av
Sime Jas, h 204 Lorraine av
Simister Jas, mer, 121 Front, NY; h 179 Cooper av
Thos M, h 179 Cooper av
Simmers Elizabeth S Miss, agt, h 141 Walnut
Simmons Frank K, lumber, 66 Broad, NY; h 398 U Mountain av
Moses E (c), coachman, h 15 Charles
Simms Edw P, lawyer, h 7 N Mountain av
Frank, carp, h 43 N Willow
Violet, wid Dryer (c), h 37 Pine
Simonson Andrew, teamster, h 537 Valley rd
Charlotte, wid Geo, h 537 Valley rd
Geo, rem to Paterson
Saml A, lithog, h 537 Valley rd
Hiram B, plumber, h 537 Valley rd
Simpson Alfred W, Simpson & Speer, Mt Hebron rd; h Valley rd n 5th av
Arthur G, bkkpr, h 412 Bloomfield av
Cameron C, rem to Newark
Geo F, iron foundry, 36 Rodney, Bklyn; h 85 U Mountain av
Leslie D, foundry, 36 Rodney, Brooklyn; h 85 U Mountain av
& Speer, Alfred W Simpson and Henry Speer, real est, Mt Hebron rd
Sims Benj G, m carp, 13 Mountain View pl
Sing Kin, laundry, 87 Forest
Yue Loy, laundry, 413 Bloomfield av
Sisco Eliz Miss (c), laundry, h 9 Fidelity pl
Sisters of Charity, 33 Cottage
Skally John, foreman, h 84 Bloomfield av
Michael, gardener, h 84 Bloomfield av
Skerry Armory T Jr, wool, 47 Leonard, NY; h 105 Llewellyn rd

BENEDICT BROTHERS, WATCHES, DIAMONDS AND JEWELRY.
141 Broadway, cor. Liberty St., New York.
"THE BENEDICT," our new Patent Button. Try it.
SIDE VIEW END VIEW

Bank of Montclair SAFE DEPOSIT VAULTS ABSOLUTE SECURITY. FIREPROOF STORAGE OF VALUABLES AT REASONABLE RATES. Boxes to Rent, $5 per annum and upwards.

JOHN C. CONOVER, COAL WOOD. BLUE STONE. MASONS' MATERIALS. Office and Yard, Lincoln Ave. and R. R., Orange. Telephone Number 149.

BALLANTINE'S ALES AND PORTER ON DRAUGHT Throughout the State

Skinner
Skinner Jas C, clerk, ERR; h 132 Claremont av
Skyler Maggie (c), wid John, h 135 Glenridge av
Slater Chas, watchmkr, 622 Bloomfield av; h W Orange
Slaymaker Isaac, gardener, h Bellevue av
Sleeper Jas F, laundry, h 108 Midland av
Slifkins Julius R, grocer, 680 Bloomfield av; h 21 Orange rd
Slocum Jas H, steel, h 70 Plymouth
Smiley Edw C, h 45 N Willow
Smith Adeline, wid Frank A, h 90 Park
Alice R Miss, teacher, h 43 N Fullerton av
Andrew F, m mason, 15 Mountain View pl
Anna Miss, h 62 Montague pl
Anna L Miss, MD, 50 N Fullerton av; hours, 1 to 4 p m
Arthur L, ins, 746 Broad, Newark; h 223 Walnut
Bessie Miss, h 52 Montclair av
Calvin W, clerk, h 30 Midland av
Chas Mrs, h 68 High
Chas E, clerk, h 159 Glenridge av
Coley (c), laborer, h 5 Walnut pl
E Augustus, retired, h 55 Valley rd
D Lester, clerk, h 52 Montclair av
David W, bkkpr, h 73 Orange rd
Edw, janitor, h 9 Tichenor pl
Edw F, boarding, h 21 N Mountain av
Edw S, diamonds, 14 Maiden la, NY; h 165 Cooper av
Edwin G, carp, h 126 Valley rd
Eugene R, teacher, h 36 Park
Forest P, osteopathy, 35 Park
Fred G, agt, 92 William, NY; h Wayside pl
Fred L, rem to Brooklyn
Geo R K, 470 Washington, NY; h 62 S Fullerton av
Grover D, lumber, h 79 N Fullerton av
H Wilbur, Edison's, h 4 Walnut pl
Harriet Miss, stenog, h 51 Park
Helena F Miss, osteopathy, 35 Park
Henry (c), laborer, h 28 Glenridge av
Irving C, bldr, Cooper av; hardware, 609 Valley rd; h 29 Northview av

Smith
Inez E Mrs, h 52 Montclair av
J Franklin, h 90 Union
Jas H, gardener, h 5 S Mountain av
Jas A, bkkpr, h 62 Oxford
Jennie W, wid Geo, h 46 N Willow
John (c), laborer, h 219 Harrison av
J Lee Mrs, h 137 Bellevue av
John J, plumber, h 24 George
John M, plumber, h 24 George
Jos H, h 424 Grove
Lester, bank clerk, NY; h 52 Montclair av
Louise Miss, h 424 Grove
Mabel H, teacher, h 43 N Fullerton av
Malcolm, clerk, h 51 Park
Malcolm H, sewer supt, h 43 N Fullerton av
Mark, H bkkpr, h 21 N Mountain av
Mary, wid Jas, h 12 William
Merrill Van Gieson G, teacher, h 90 Park
Morris E, ins, h 32 N Willow
Murray M, ins, h 21 N Mountain av
Patk (c), laborer, h 61 Glenridge av
Preserved H, h 5 Myrtle av
Phoebe M, h 424 Grove
Ralph O, Arnold Constable Co, NY; h 31 Union
Raymond B, vet, h 90 Park
Robt L (c), driver, h 413 Bloomfield av
Rose Miss, dressmkr, h 19 New
S Augusta, librarian, Free Pub Library, h 31 Park
Saml (c), laborer, h 60 Portland pl
Sophia F, h 50 N Fullerton av
Stanton M, mfr, 470 Washington, NY; h 82 Union
Susan (c), laundress, h 27 Glenridge av
Sylvanus, h 118 Claremont av
Talbot S, h 118 Claremont av
Thos (c), painter, h 25 New
Wm B, Specerian Pen Co, 349 Bway NY; h 8 Mountain av
Willard, dairy, h 156 High
Wilson W, h 167 S Mountain av
Snead Chas, h 1 Erwin pl
Snell David A, oil, h 65 Mission pl
Snow Archie H, supt, h 167 Claremont av

W. Lou Doremus Successor to Philip Doremus. FINE IMPORTED AND DOMESTIC GROCERIES Cor. Bloomfield and Fullerton Aves., Montclair, N. J. TELEPHONE 21 OR 85.

ORANGE BREWERY PILSENER, WURZBURGER, ALES AND PORTER. On Draught at All Leading Bars.

ROGER H. BUTTERWORTH, Mortgages, Loans and Exchanges. 84 Dodd, Cor. Prospect St., East Orange.

J. C. Conover P. S. Conover, Jr. CONOVER BROS., Lumber TIMBER HARDWOOD OFFICE AND YARD: LINCOLN AVENUE AND D., L. & W. R. R., ORANGE, N. J. TELEPHONE NUMBER 149.

Snow
Mary F Miss, h 218 Walnut
Walter A, mgr, h 82 Greenwood av
Whiting G pres, 2 Wall, NY; 445 Bloomfield av; h 22 Forest
Snyder Alfred A, boarding, 8 Hillside av
Emily L Miss, sec, h 35 Clinton av
Halsey, Hillside House, 8 Hillside av
Harry L, treas, 208 5th av, NY; h 20 Clover Hill pl
Julia L Miss, sec, h 35 Clinton av
Nathan, tailor, 85½ Forest; h Newark
Theo L, retired, h 35 Clinton av
Soderstrom Chas, carp, Alexandre av n Grove
Sofer Nellie F, wid Oliver, h 372 Park
Sofield Wm H, janitor, h 12 Friendship pl
Solomons Grace Miss, h 77 Claremont av
John N, agcy, 151 5th av, NY; h 77 Claremont av
Somerville Ivan S, University Society, 78 5th av, NY; h 517 Park
Sons of Veterans, John J H Love Camp, 442 Bloomfield av
Soper Newton, clerk, 141 Hadden pl
Sorensen Regner, lunch room, 648 Bloomfield av; h 12 Montague pl
Soule Frank M, dry goods, 350 Bway, NY; h 191 S Mountain av
Southward Geo, plumber, 12 Spring; h 11 Willard
Soveral Betsey W Miss, teacher, h 12 Cedar
Clara D Miss, h 12 Cedar
Stanley, bank clerk, h 12 Cedar
Wm I, ice, h 12 Cedar
Sparks Edwin W, h 383 U Mountain av
Wm L, mgr, 17 Battery pl, NY; h 303 Claremont av
Spaulding Randall, supt public schools, h 14 Clinton av
Spear Wm V, bkkpr, h 68 Valley rd
Catherine M, wid Abraham, h 477 Valley rd
Henry, Simpson & Speer, h 594 U Mountain av
John, musician, h 5th av n Mountain av
Wm B, PO clerk, h 122 Midland av

Speers
Speers Jas M, Jas McCutcheon Co, 14 W 23d, NY; h 81 S Mountain av
Speller Clifton A, tinner, h 412 Grove
Fred, carp, h 8 Frink
Wm H, carp, h 412 Grove
Spencer, Abraham G, A G Spencer & Co, 522 Bloomfield av; h 55 Park
Abraham G & Co, market, 522 Bloomfield av; h 25 N Fullerton av
Robt F, Abraham G Spencer & Co, 522 Bloomfield av; h 25 N Fullerton av
Spier Louis ..., h 41 Harrison av
Spies Henry H, merchant, 115 Bway, NY; h 119 S Mountain av
Spohn Clifford, chaffeur, h 14 Midland av
Spots Chas H, h 18 Waterbury rd
Showers Francis G Mrs, h 425 U Mountain av
Sprague Chas W, Montclair Savings Bank, h 48 N Fullerton av
Helen L Miss, h 48 N Fullerton av
Leslie W Rev, rem to New York
Norman B, acct, 30 Bway, NY; h 48 N Fullerton av
Springer J H Mrs, h 133 Chestnut
Springfield Jennie, wid Martin, h 31 Washington
John, elec, h 31 Washington
Nettie F Mrs, h 35 Linden av
Springmeyer Albert, ins, h 162 Midland av
Stager John W, clerk, h 652 Valley rd
Stagg Harry, clerk, h 17 Montague pl
Staley Wm H, h 197 Fernwood av
Stalker Wm, cutter, h 58 Chestnut
Stammers Jennie Miss, h 221 Glenridge av
Stanfield Wm H E, janitor, h 202 Forest
Stanley Chas C, h 570 U Mountain av
Robt H, broker, 60 Bway, NY; h 108 Park
Stanton Delia Miss, h 10 Hartley
Starkey Fred, bkkpr, h 151 Valley rd
Starks Edson C, h 226 Walnut
Henry A, DD, h 226 Walnut
Starkweather Asa L, insp, h 14 Clover Hill pl
Sarah A, wid W R, h 14 Clover Hill pl
Starr Danl, bkkpr, h 109 Walnut
Statts J Harry, contr, 9 Bway, NY; h 150 U Mountain av

FIDELITY TRUST COMPANY NEWARK, N. J. Acts as Executor, Guardian, Trustee, etc., of Estates and as Surety on Contracts and Judicial Bonds. Administers Trusts of every character.

HOME LAUNDRY CO. 105 Walnut Street
Domestic finish on Collars and Cuffs. Hand work on Shirts. Satisfaction Guaranteed.

JOHN C. CONOVER, COAL WOOD. BLUE STONE. MASONS' MATERIALS. Office and Yard, Lincoln Ave. and R. R., Orange. Telephone Number 149.

COYNE'S LIVERY STABLES, Furniture Express and Storage Warehouses. 349 MAIN ST., TELEPHONE 3130, EAST ORANGE.

Steele
Steele Irving E, Scovill Mfg Co, 75 Spring, NY; h 21 Plymouth
Henry W, Scovill Mfg Co, 75 Spring, NY; h 21 Plymouth
Robt B, gold mounting, NY; h 8 Francis pl
Steer Ernest J, h 71 Montclair av
Stehli Edgar, h 62 Grove
Emil, silks, 105 Greene, NY; h 62 Grove
Henry J, International Ore Co, 505 Broome, NY; h 62 Grove
Stein Fannie, wid Philip, h 113 Oxford
Steinbrecher Walter, retired, h 16 Pleasant av
Steinhouser Chas, h 7 Fairfield
Stellenwerf A Gardner, salesman, h 97 Forest
Stenstrom Hulda, wid John, employment, h 150 Forest
Stenz Wm, silk mfr, 466 Broome, NY; h 57 Christopher
Stephens H DeForest, druggist, 104 Walnut
Henry B, rem to Brooklyn
Jas B, silk mfr, h 205 Fernwood av
John (c), laborer, h 5 Walnut pl
Thos W, banker, 2 Wall, NY; h 200 S Mountain av
Wm H, rem to Brooklyn
Stephenson Danl (c), laborer, h 7 William
Josephine Mrs, h 39 S Fullerton av
Sterling Wm, gardener, h 41 Greenwood av
Sternal Paul, rem to NY
Steward Nelson (c), cook, h 21 Fulton
Stevens A J, h 103 Bellevue av
Alfred E, Valley rd, UM
Chas S, broker, 80 Bway, NY; h 42 N Fullerton av
Henry P, broker, h 66 Forest
Jas C, broker, 84 William, NY; h 42 N Fullerton av
Jas C Jr, ins, 84 William, NY; h 24 Park
Mary L Mrs, h 29 S Mountain av
John A, vice-pres, 71 Bway, NY; h 270 Orange rd
Stewart Albert (c), laborer, h 2 Washington
F E, MD, rem to Orange
Geo (c), grocer, 12 Spring; h 134 Forest
Julia (c), wid Anderson, h 85 Bay

Stewart
Marilda Mrs (c), h 173 Bloomfield av
Wm A, clerk, h 157 Bloomfield av
Wm H, h 152 Gates av
Wm O, carp, h 432 Bloomfield av
St Cassian's Church, Rev Edw A Degan, pastor, Inwood c Lorraine av
Stickler Menks, h 221 Midland av
Stiles Margaret Mrs (c), 135 Glenridge av
Stillman Henry B, h 209 Fernwood av
Stillwell Alexander, barber, 452 Bloomfield av; h 14 Montague pl
Stilson Arthur T, NY; h 57 Lloyd pl
St James' Episcopal Church, Rev John G Fawcett, rector, Valley rd c Bellevue av
St John's' Episcopal Church, Rev Claudius M Roome, rector, Montclair av c Chestnut
St Luke's Episcopal Church, Rev Fred B Carter, rector, S Fullerton av c Union
St Mark's (c) M E Church, Rev Fredk H Butler, pastor, 194 Bloomfield av
St Patrick's Alliance of America, Branch 3, District 5, 17 Midland av
St Paul's Baptist Church (c), Bloomfield av c Grove
St Vincent's Foundling Asylum, Sister Justan, superior, 45 Elm
Stockbridge Wm M, h 216 Inwood av
Stodard Richard, blksmith, h 233 Bellevue av
Stoll Jacob, clerk, h 517 Bloomfield av
Stolte Theo B, tailor, 501 Bloomfield av
Stonaker Wm C, rem to Bloomfield
Stone Chas C, teacher, h 38 Gates av
Chas F Jr, h 15 Highland av
Horace, ins, 141 Bway, NY; h 103 Chestnut
Wm E, clerk, h 103 Chestnut
Wm G, MD, physician, 71 Gates av
Story Wm E, laces, h 378 Park
Edmund E, h 378 Park
Stotz Chas, carp, h 18 New
Stout Wm, carp, Bellevue av n Valley rd
Strait S Arnot, grocer, 49 Jay, NY; h 78 Grove
Strand John, laborer, h 514 Bloomfield av

Henry L. Dunning Meats, Poultry, Fruits, Vegetable and Sea Food
TELEPHONE 370 L. 625 Bloomfield Ave., Montclair, N. J.

J. G. TRUSDELL MOORE, Notary Public. | REAL ESTATE AND FIRE INSURANCE. N. Y. Office, 203 Broadway | Opp. Brick Church Station, East Orange. Exchanging a Specialty. Commissioner of Deeds.

O. S. WILLIAMS PLUMBING, GAS FITTING AND TINNING NO. 249 WASHINGTON STREET, OPP. N. Y. & G. L. R. R. DEPOT

J. C. Conover P. S. Conover, Jr. CONOVER BROS., Lumber TIMBER HARDWOOD OFFICE AND YARD: LINCOLN AVENUE AND D., L. & W. R. R., ORANGE, N. J. TELEPHONE NUMBER 149.

Straton

Straton Carter (c), laborer, h 22 Washington
Strauss Henry, grocer, 133 Forest
Streigtoff Chas F, clerk, Phoenix Bank, Wall, NY; h 175 Orange rd
Streiter Christopher, mason, h 32 Sherman
Frank, driver, h 95 Bay
Otto M, mach, rem to Glenridge
Strezesko John A, blksmith, h 136 Glenridge av
Stringer Chas, painter, h 47 Gray
Strohmeyer Henry A, photog, Arlington; h 112 U Mountain av
Strong Archibald M, student, rem to New York
Benj, sec, rem to New York
Oliver S, rem to New York
Robt A, h 122 N Fullerton av
Strother Esther Mrs (c), h 14 Bay
Luke (c), carpet cleaner, h 143 Valley rd
Strout Elbridge S, salesman, h 83 N Fullerton av
Struller Hermann, imptr, 116 Broad, NY; h 307 Cliffside av
Strumberg Chas, carp, h 149 N Fullerton av
Stryker Harry Z, rem to E Orange
Strunk Mamie Miss, h 46 Midland av
Stuart Harold M, h 55 Plymouth
Percy C, h 51 Plymouth
Rodney B, NY; h 49 Church
Silas, town treas, 460 Bloomfield av; h 49 Church
Studer Augustus C, editor Montclair Times, 442 Bloomfield av; h 29 Forest
Stults Harvey H, 260 W Bway, NY; h 27 Montclair av
Sturges J Wallace, broker, 58 Bway, NY; h 126 Claremont av
John S, clerk, 57 Bway, NY; h 154 Claremont av
Sturike Geo H, retired, h 221 Glenridge av
Stwala Salvadore, rem to Newark
Styles John E, arch, h 64 Willowdale av
Sullivan Chas, ins, h Hilltop pl
Michael J, rem to Glenridge
Summerfield Gilbert C, h N Mountain av
Summers Almer (c), laborer, h 48 Bay
Clinton (c), slater, h 19 Pine
Albert (c), coachman, h 7 William

Surbrug

Surbrug John W, tobacco, 37 Dey, NY; h 79 Hawthorne pl
Susmann Julius H, h 36 Fairfield
Sutton Gifford E, clerk, h 34 Forest
Wm H, ins, 128 Bway, NY; h 34 Forest
Wm H Jr, clerk, h 22 Willard pl
Swallow Wm S, h 53 N Willow
Swan Marrietta Miss, dressmkr, h 47 Park
Swedish Athletic Club, 17 Midland av
Baptist Church, Rev Axel Kumlin, pastor, Trinity pl
Lutheran Church, Rev C F Sandahl, pastor, Glenridge av n Forest
Congl Church, Rev Israel A Astrom, pastor, 17 Valley rd
Swenson Chas, clerk, h 72 Chestnut
Chas, eng, h Montclair av
John O, carp, h 92 Walnut
John S, carp, h 19 Sylvan pl
Lawrence, carp, h 72 Chestnut
Swen A, carp, h 72 Chestnut
Swift Edw E, h 14 Undercliffe rd
Joshua E, laundry, h 108 Midland av
Swiney Winifred F Miss, dressmkr, h 71 Montague pl
Sylvester Arthur, dry goods, h 188 Watchung av
Symons Geo, compositor, h 9 Tichenor pl
Synnott Martin J, MD, office 26, h 34 S Fullerton av; hours, 8 to 9 a m, 2 to 3 p m (except Wed), 7 to 8 p m; Sundays, 2 to 3 p m
Synnott Jos, contr, h 117 S Fullerton av
Margaret Miss, nurse, h 117 S Fullerton av
Syrett Frank H, mgr, 49 Leonard, NY; h 87 Park
Frank H Jr, student, h 87 Park

T

Tabard

Tabard Inn Library Station, 550 Bloomfield av
Taft Chas H, broker, 100 William, NY; h 5 Erwin Park
Frank E, organist, h 41 Church
Taggart Francis Mrs, h 23 Sylvan pl
Tait Godfrey S, tel op, h 39 U Mountain av
Jas Selwin, rem to Washington, D C

NEW JERSEY'S GREATEST JEWELERS HARTDEGEN & CO. Broad and West Park Sts. NEWARK

Bank of Montclair SAFE DEPOSIT VAULTS ABSOLUTE SECURITY. FIREPROOF STORAGE OF VALUABLES AT REASONABLE RATES. Boxes to Rent, $5 per annum and upwards.

JOHN C. CONOVER, COAL WOOD. BLUE STONE. MASONS' MATERIALS. Office and Yard, Lincoln Ave. and R. R., Orange. Telephone Number 149.

James A. Coe & Co., IRON AND STEEL; HEAVY HARDWARE, 106-108 MULBERRY ST., 68, 70 & 72 CLINTON ST. NEWARK, NEW JERSEY. Jas. A. Coe, Pres. Fred'k M. Crowell, V-Pres. James D. Coe, Treas. Fred'k S. Coe, M. E. Harry W. Bush, Sec.

Talbot
Talbot Harrington, sexton, h 42 Central av
Talcott Chas C, stationer, 40 Fulton, NY; h 191 Montclair av
Talmage Belle N Miss, h 363 U Mountain av
Mary Miss, h 363 U Mountain av
Taltavall Thos R, editor, 116 Liberty, NY; h 55 Montague pl
Taschex Fredk A, tailor, 405 Bloomfield av
Tate Fenton (c), laborer, h 133 Glenridge av
Henry (c), laborer, h 39 Glenridge av
Jas (c), driver, h 182 Bloomfield av
Taube Henning G, cream sep, h 67 Highland av
Henning A, h 67 Highland av
Taylor Arthur I, broker, 52 Bway, NY; h 203 Claremont av
Chas, insp, h 426 Bloomfield av
Edith Miss, h 10 Highland av
Elizabeth, wid Jas, h 53 Greenwood av
Frank E, carp, h 11 St Luke's pl
Geo C, h 28 Undercliffe rd
Gordon H, survey, h 39 Oxford
Herbert, asst sec, Montclair YMCA, h 63 Montague pl
Henry E, h 290 U Mountain av
Herbert A, h 129 Bellevue av
Herbert W, retired, h Wayside pl
Howard, carp, h 14 St Luke's pl
J Spencer, box mfr, NY; h 90 Mt Hebron rd
Jas H, coffee, 107 Front, NY; h 80 Bloomfield av
Jas H, h 167 U Mountain av
Jas Whitfield, clerk, h 600 Bloomfield av
Jennie Mrs (c), laundress, h 680 Bloomfield av
John H (c), laborer, h 682 Bloomfield av
John H, John H & Bro, 219 Glenridge av; h 226 Walnut
John H & Bro, plumbers, 219 Glenridge av
John R, imptr, 64 White, NY; h 44 N Mountan av
Julia, wid Geo, h 54 Greenwood av
Mary B Miss, h 363 U Mountain av
Mary E Mrs, h 345 Park
Milton, carp, h 404 Orange rd

Taylor
Nellie K Miss, teacher, h 14 St Luke's pl
Robt, engr, h 47 N Willow
Silas F, condensed milk, 71 Hudson, NY; h 291 Claremont av
Thos B, carp, h 235 N Fullerton av
Thos B (c), clerk, 685 Bloomfield av
Thos H, mgr, 71 Bway, NY; h 109 Llewellyn rd
Walter W, com merchant, 86 Leonard, NY; h 119 Midland av
Warren I, contr, 14 St Luke's pl
Warren S, m carp, 14 St Luke's pl
Wm H, sec YMCA, h 63 Montague pl
Wm M, real est, 34 Spring; h 39 U Mountain av
Wm M & Andrus B Howe, real est, ins, 34 Spring
Wm W, John H & Bro, 219 Glenridge av; h 136 Fullerton av
Tedesco A, grocer, 54 Glenridge av
Tegakwita Hall, Munn c Cottage
Teemer Mary (c), wid Edmund, h 15 William
Temple Albert, clerk, h 18 Washington
Edw A, files, 100 William, NY; h 30 Crescent
Fred, mfr, h 26 Washington
Robt, laborer, h 18 Washington
Robt Jr, painter, h 18 Hartley
Wm, retired, h 18 Washington
Wm Jr, asst foreman, h 16 Washington
Teneyck Wm, salesman, h 31 Grove
Tenney Allan G, shipping, 18 Bway, NY; h 63 S Mountain av
Henry L, bkkpr, h 80 Pleasant av
Levi S, lawyer, 27 William, NY.; h 66 Plymouth
Peter, carp, h Valley rd c Mt Hebron rd
Terhune Abraham B, shipping, 18 Bway, NY; h 63 S Mountain av
Terrell Geo (c), h 25 Prospect av
Park, 55 Cedar, NY; h 31 Gates av
Terry Franklin, mgr, h 285 Claremont av
Geo, carp, h 217 Glenridge av
Helen E, wid Danl T, h 130 Claremont av
Oscar, butcher, h 217 Glenridge av

I. Seymour Crane Hardware, Plumbing, Steam and Hot Air Heating. Housefurnishing Goods. Established 1834. Telephone No. 61 CRANE BUILDING. MONTCLAIR, N. J.

Chas. M. Decker & Bros. 222-224 Main St., Orange. 537-539 Main Street, East Orange.
6-8 Church St., Montclair. S. O. & and Vose Aves., S. Orange. 37 Broad St., Bloomfield.

FREEMAN BROS. CO., MEAT MARKET. Poultry and Game. Nos. 53-55 Freeman St., ORANGE, N. J. TELEPHONE 187
No. 584 Main St. EAST ORANGE, N. J. TELEPHONE 3300

Thalheim
Thalheim Chas, imptr, 21 W Houston, NY; h 48 Myrtle av
Thayer Henry W, artist, h 16 Llewellyn rd
Thieringer Gottlieb, m carp, 125 N Fullerton av; h Columbus av n Montclair av
John M, eng, h 98 Forest
Thoemes Leo, bartender, h 599 Bloomfield av
Thomas Alice B Miss, dressmkr, 43 Portland pl
Arthur H, elect, h 43 Portland pl
Eversley H, bldg materials, 1123 Bway, NY; h 133 Chestnut
Frances L Miss, milliner, h 43 Portland pl
Frank W, painter, h 157 Bloomfield av
Geo L, transportation, h Erwin Park
Percy, h 149 Midland av
Wm C, photog, h 43 Portland pl
Wm K, clerk, h 142 Walnut
Wilmus (c), h 25 New
Thompkins Wm, cigarmkr, h 13 Montague pl
Thompson Chas D, rem to Newark
Geo (c), laborer, h 14 Spring
Horace B, lawyer, NY; h 9 James
J Ward, prin Mt Hebron P S No 1, h 182 Summit av
Jacob, clerk, h 43 Pine
John H (c), h 33 Washington
Katherine Miss, private sec, h 9 James
Laurance M, student, h 134 U Mountain av
Richard (c), laborer, h 33 Washington
Robt C, h 150 Midland av
Thomson Geo, retired, h 106 Glenridge av
Harrison, retired, h 9 James
John H, bkkpr, h 106 Glenridge av
Thornall Chas E, lawyer, h 253 Midland av
Thorne Harold B, asst treas, 120 Bway, NY; h 78 High
Thornhill Ernest (c), laborer, h 178 Forest
Thornton C J, h 10 Vincent pl
Thoughlin Mary Mrs, h 18 New
Thurston Jas (c), laborer, h 2 Washington
Tibbs Geo (c), laborer, h 19 Cross

Tibbs
Richard (c), driver, h 24 Orange rd
Thos (c), laborer, h 12 Talbot
Tidball John C, Gen US Army, h 210 Walnut
Tieman Evlyn, h 215 Lorraine av
Ruth, wid Edw L, h 215 Lorraine av
Tierney Jos, mason, h 134 Valley rd
Wm, gardener, h 10 Orange rd
Tigar Walter, h 338 Bloomfield av
Tilt Albert, silk mfr, 106 Spring, NY; h 60 Mountain av
Timlow Eliz Miss, prin Cloverside School, h 5 S Mountain av
Tindale Walter C, printer, h 42 Montague pl
Tingley Richard H, civ eng, 29 Bway, NY; h 56 Christopher
Tinkham Julian, h 509 Park
Tinsman Chas B, rem to Newark
Tisdall Eliz A, rem to Verona
Tissington Chas H, banker, 48 Wall, NY; h 107 S Mountain av
Richard, arch, NY; h 107 S Mountain av
Titus Theo A, painter, 605 Bloomfield av; h Newark
Tobey Harry, laundry, h 601 Valley rd
Tobin Jas, carp, h 26 Sherman
John, rem to Bay Ridge, L I
Toennies F W bkkpr, rem to Brooklyn
Tolman Guy, rem to Washington, D C
Tomkins Annie M, wid John, h 11 Lexington av
Catherine, wid Wm, h 68 Grove
F Alexander, salesman, h 68 Grove
Edw O, stone, Pearl, NY; h 163 Bellevue av
Chas M laundryman, h 66 Orange rd
Elmer, mason, h 65 Portland pl
Tony Elizabeth Mrs, h 168 Harrison av
Topping Thos H Rev, h 22 Glenridge rd
Toran Jas (c), laborer, h 3 Walnut pl
Torrens Jas, buyer, h 77 N Fullerton av
Jos, 19th c 4th av, NY; h 188 Claremont av
Torrey Ellen L Miss, h 62 Myrtle av
Henry F, 239 Washington, JC; h 14 Walnut Crescent
Jas E, surveyor, h 14 Walnut Crescent
Robt G, rem ot Philadelphia
Torry Arthur, rem to New York
Julius Mrs, h 12 Garden

J. C. Conover
P. S. Conover, Jr. CONOVER BROS., Lumber TIMBER HARDWOOD
OFFICE AND YARD: LINCOLN AVENUE AND D., L. & W. R. R., ORANGE, N. J. TELEPHONE NUMBER 149.

FIDELITY TRUST COMPANY, Newark, N. J. Guarantees Titles to Real Estate against fraud, accident and error, at fixed charges, and will defend at its own expense, any action brought against the holder of one of its policies by reason of any error in its titles.

HOME LAUNDRY CO. 105 Walnut Street
Domestic finish on Collars and Cuffs. Hand work on Shirts. Satisfaction Guaranteed.

JOHN C. CONOVER, COAL WOOD. BLUE STONE. MASONS' MATERIALS. Office and Yard, Lincoln Ave. and R. R., Orange. Telephone Number 149.

HARDWOOD FLOORS. FRED'K M. STRUCK CARPENTER. JOBBING.
Telephone 5638 E. O. 20 RAILROAD PL., EAST ORANGE, NEAR BRICK CHURCH STATION. Res. Telephone 562 J.

Tower
Tower John I, Tower, Lynn Mfg Co; 95 Chambers, NY; h 14 S Mountain av
Warren M, Tower, Lynn Mfg Co, 95 Chambers, NY; h 14 S Mountain av
Town Board Assessors, 460 Bloomfield av
Board of Health, 460 Bloomfield av
Chief Police, Henry Gallagher, 460 Bloomfield av
Clerk, Harry Trippet, 460 Bloomfield av
Collector, Thos H Bouden, 460 Bloomfield av
Collector, Personal Taxes, Herbert H Biddulph, 460 Bloomfield av
Councilman-at-Large, David D Duncan, 460 Bloomfield av
Council Room, 460 Bloomfield av
Overseer of Poor, John Gorman, 460 Bloomfield av
Recorder, Henry L Yost, 481 Bloomfield av
Supt Roads and Sewers, Malcolm H Smith, 460 Bloomfield av
Sulveyor, Frank W Crane, 460 Bloomfield av
Treas, Silas Stuart, 460 Bloomfield av
Townley Henry C, fireman, h 22 Hilltop pl
Townsend Edw W, h 246 U Mountain av
N A Miss, h 43 Prospect av
TRAEGER FRANK W, wood turner, Greenwood n Walnut; h 147 N Fullerton av. See front page
Tracy Egbert W, h 543 Valley rd
Traeger Frank, wood turner, Greenwood av n Walnut; h 11 Friendship pl
Trafford Henry, h 444 Park
Trainer Maria, wid Jas, h 176 Forest
Trautschold Gordon M, h 90 U Mountain av
Manfred, retired, h 90 U Mountain av
Reginald, h 90 U Mountain av
Travers Jas W, Commonwealth Roofing Co, 19 Division, Newark; h 34 Montclair av
Jesse, photog, h 190 Alexandre av
Philip, rem to New York State
Travis Chas B, civ eng, h 168 Summit av
Thos, pastor Pilgrim Church; h 159 Glenridge av

Travis
Thurston (c), driver, h 34 Central av
Trebilcock Wm, butcher, h 432 Bloomfield av
Trimble Jas M, lawyer, 828 Broad, Newark; h 16 Cedar
Trinity Presbyterian Church, Rev Orville Reed, pastor, Claremont c Midland av
Trippett Harry, town clerk, 460 Bloomfield av; h 68 Montclair av
Jos, Prod Ex, NY; h 18 Lexington av
Trolan Mable Mrs, teacher, h 33 Midland av
Tronson Peter A, h 197 Bloomfield av
Trowbridge Walter, h 8 Valley pl
Truesdell Matilda, wid Thos, h 45 Orange rd
Truex Arthur S, salesman, h 73 Grove
Jennie Mrs, h 73 Grove
John H, clerk, rem to Bloomfield
Tubbs Ruth B, wid Saml W, h 108 S Fullerton
Tubby Ella H, wid Jos, h 202 Bellevue av
Tucker Jas (c), laborer, h 7 Fidelity pl
Jos, lawyer, 146 Bway, NY; h 7 Clover Hill pl
Tuers Chas, farmer, h Alexandre n Broad
David A, artesian wells, h 288 Orange rd
Edw, farmer, h Alexandre av n Broad
Herbert, farmer, h Alexandre av n Broad
John, lane from Broad
Jos, driven wells, h 19 Charles
Jos, lane from Broad
Richard, farmer, h Alexandre av n Broad
Tulp Jacob, carp, rem to Orange
Tunison Abby wid Amede, h 13 Forest
Herbert L, Tel Co, Newark; h 13 Forest
Wm H, retired, h 167 Orange rd
Tuney Hugh, contr, h 216 Bloomfield av
Turner Erwood Mrs, boarding, h 39 N Fullerton av
Frank (c), laborer, h 24 Sherwood
Isabella, wid C J, h 25 Prospect av
Jas, coffee, h 25 Prospect av

HENRY L. DUNNING 625 Bloomfield Avenue, Montclair, N. J
Meats, Poultry, Fruits, Vegetables and Sea Food.
PHONE 370-L.

Spottiswoode & Co. Crushed Stone for Road Making ORANGE, N. J.

Turner
L Hamilton, salesman, h 636 Valley rd
Mary Miss (c), laundress, h 572 Blomfield av
Robt, lecturer, h 39 N Fullerton av
Wm S, h 163 Summit
Turtle Harry, linen, 10 White, NY; h 167 Park
Herbert S, linen, 8 White, NY; h 37 Montclair av
Tuthill Frank L, com mer, 191 Duane, NY; h 64 U Mountain av
Irving A, clerk, h 64 U Mountain av
Sarah, wid Benj, h 64 U Mountain av
Tuttle Jos, retired, h 105 Orange rd
Twining Chas A, auditor, h 148 Claremont av
Walter C, accountant, h 28 Lexington av
Tyler John (c), laborer, h 20 Sherwood

U

U S
U S Printing Co, Thos Polson, supt, 20 Label
Underhill Annie Miss, dressmkr, h 463 Bloomfield av
Arthur, civ eng, h 107 Harrison av
Chas, elect eng, h 552 Valley rd
Ernest, ins, 50 Pine, NY; h 107 Harrison av
Sarah Miss, dressmkr, h 463 Bloomfield av
W Wilson, ins, 46 Pine, NY; h 107 Harrison av
Underwood Evelyn K, osteopathist, 301 Bloomfield av
Unger Ferdinand, real est, h 30 Forest
Ferd A, Gill Eng Co, 18th c 5th av, NY; h 30 Forest
Wilbur F, clerk, DL&WRR, h 30 Forest
Union Baptist Church, Rev John Love (c), pastor, Portland pl
Cong Church, Rev R G Davey, pastor, Cooper av, UMpo
Union News Co, DL&WRR depot
United Brotherhood of C and J Union Nos 448 Bloomfield av
Electric Co of New Jersey, Willis Depuy, agt, 458 Bloomfield av
United
States Express Co, Oliver R Senn, agt, DL&WRR depot
Unity Church, 67 Church
Hall, 10 S Fullerton av
Upper Montclair Country Club and golf links, Bellevue av c Grove
Montclair sub-station, 267 Bellevue av
Montclair RR Station NY&GL RR, Geo Beldon, station agent, Bellevue av
Upshur Lovell, h 47 Christopher
Usher Clarence, clerk, h 147 Bloomfield av
Geo F, lead glazier, h 147 Bloomfield av
Geo W, glazier, h 147 Bloomfield av
Young, driver, h 166 Forest

V

Vail
Vail Louise Miss, nurse, h 36 Fulton
Valentine Abraham (c), grocer, 110 Walnut; h 12 Fidelity pl
Chas (c), coachman, h 10 Washington
Julia, wid Jas (c), h 4 Fidelity pl
Jas, rem to Glenridge
Stephen (c), laborer, h 60 Portland pl
Stephen, upholsterer, 605 Bloomfield av
Vallely John, coachman, h 14 Orange rd
Van Aken Chauncey A, carp, h 270 Bloomfield av
Van Antwerp Dudley S, arch, 483 Bloomfield av; h 31 Sairfield
Fred G, 97 Water, NY; h 82 Grove
Margaret, wid Thos, h 82 Grove
Van Cleaf Isabel, wid Sav, h 2 Clinton av
Van Cleaf John C, vice-pres Park Natl Bank, NY; h 2 Clinton av
Van Court Morris, buyer, h 330 Orange rd
W H, clerk, h 330 Orange rd
Vance Geo, groom, h 187 U Mountain av
Vanderbilt DeWitt, woolen, h 214 Inwood av
Vanderhoof Jas E, bkkpr, h 24 Brookfield rd
Wm C, huckster, h 24 Brookfield rd

W. H. PARSONS Upper Montclair and Montclair Real Estate Office: UPPER MONTCLAIR, N. J.

J. C. Conover P. S. Conover, Jr. CONOVER BROS., Lumber TIMBER HARDWOOD OFFICE AND YARD: LINCOLN AVENUE AND D., L. & W. R. R., ORANGE, N. J. TELEPHONE NUMBER 149.

JAMES A. CLARK REAL ESTATE 248 MAIN AND CONE STS., Orange, N. J.

Bank of Montclair SAFE DEPOSIT VAULTS ABSOLUTE SECURITY. FIREPROOF STORAGE OF VALUABLES AT REASONABLE RATES. Boxes to Rent, $5 per annum and upwards.

JOHN C. CONOVER, COAL WOOD. BLUE STONE. MASONS' MATERIALS. Office and Yard, Lincoln Ave. and R. R., Orange. Telephone Number 149.

BALLANTINE'S EXPORT LAGER BEER ON DRAUGHT Throughout the State

Van Derlip
Van Derlip Amanda R Miss, h 631 Valley rd
Emily G Miss, h 631 Valley rd
Vanderwalker Earl B, florist, 499 Bloomfield av
Vanderwater Fred E, salesman, h 43 Greenwood av
Jos A, Pacific Bank, NY; h 12 Glenwood rd
Van Dike Frank H, clerk, h 176 Cooper av
Van Dorne, Peter, coachman, h 74 Clinton av
Van Duyne E, h 132 High
Van Fleet Wm Herbert, blksmith, h 42 Portland pl
Van Gieson A Eben, 32 Nassau, NY; h 632 Valley rd
Aug, retired, h 439 Valley rd
Austin, lawyer, 800 Broad, Newark; h 124 Chestnut
Caroline, wid Rynier, h 25 Midland av
Harry, barber, 553 Bloomfield av
J Wesley, livery, 18; 25 Midland av
Ransford B, dentist, 502 Bloomfield av; h 25 Midland av
Van Gieson's Hall, Valley rd c Bellevue av
Van Handlyn Alice, dry goods, 512; h 506 Bloomfield av
John, plumber, h 30 Gray
Van Horne Chas E, clerk, h 305 N Fullerton av
H E, DDS, 38 W 26th, NY; h 112 Walnut
Julius J, pub, 20 Rose, NY; h 100 Midland av
Van Houten, Henry I, insp, h 5 Elm
Van Ness Burton, insp, h 11a Oxford
Chas A, condr, h 160 Orange rd
Jos W, butcher, 603 Bloomfield av; h 43 Montague pl
J W & Co, Jos W Van Ness, Theo L Craig, butchers, 603 Bloomfield av
Van Newkirk Joel H, h 5 Fairfield
Vannier Malvina, wid Edw, h 29 Claremont av
Louis E, clerk, h 14 Willard pl
Van Orden Edw, bldr, h 33 Draper ter
Van Reyper Peter S, farmer, h 848 Valley rd
Thos C, treas, h 848 Valley rd
Van Ripper Fannie Mrs, h 80 Walnut
Helen Miss, nurse, h 83 Forest
Van Riper
P Edw, ins, h Walnut c Christopher
Van Vleck Chas E, Mer Natl Bank, Bway, NY; h 39 N Mountain av
Jos Jr, arch, h 327 Claremont av
Jos Mrs, h 59 U Mountain av
Wm D, invest, 35 Nassau, NY; h 59 U Mountain av
Van Vleet Herbert, blksmith, h 42 Portland pl
Van Wagoner Edmund, painter, h 65 Forest
Van Winkle Wade H, opr, h 451 U Mountain av
Van Woert Wm, ins, h 8 Hillside av
Varian John B, contr, h 601 Bloomfield av
Varno Aug J, mgr, 36 S William, NY; h 387 Park
Veltman Daniel H, carp, Maple av n Elmwood av
Saml H, carp, Maple av n Elmwood av
Venable Chas H, scavenger, h 156 Bloomfield av
Vernam Wm, farmer, h Grove n Mt Hebron rd
Vickers Arthur, arch, Erie RR, h 26 Waterbury rd
Vieweg Fred, rem to Brooklyn
Vincent Arthur, carp, h 44 Grove
Volunteer Rescue Home, Charlotte McKinnon, matron, h 271 Claremont av
Von Doell Powell, rem to Boston, Mass
Von Hein Fritz, importer, 23 Mercer, NY; h 161 Park
Otto, importer, 23 Mercer, NY; h 161 Park
Von Welden Keno, h 576 U Mountain av
Voorhees Anson A, dry goods, h 314 U Mountain av
Voute J Oscar, ins, 346 Bway, NY; h 64 Myrtle av
Vreeland Chas, rem to Orange
Cornelius D, h 301 Cliffside av
Elizabeth M Miss, dressmkr, h 370 Orange rd

W

Wabel
Wabel Bertha Miss, dressmkr, h 37 Orange rd
Waggoner Frank H, lawyer, h 6 Laurel pl
Wade Maria C Mrs, h 44 Harrison av

W. Lou Doremus Successor to Philip Doremus. FINE IMPORTED AND DOMESTIC GROCERIES Cor. Bloomfield and Fullerton Aves., Montclair, N. J. TELEPHONE 21 OR 85.

ORANGE BREWERY PILSENER, WURZBURGER, Export.
ALES AND PORTER
Orange, N. J. Tel. 128. Bottled at the Brewery.

WADE'S AGENCY REAL ESTATE AND INSURANCE
121 Main St., near Grove St., East Orange. Loans Negotiated. Property Listed

Wagonhoffer
Wagonhoffer Sophia, nurse, 174 Highland av
Wagner Louis W, timekpr, h 25 Linden av
Wahlers David, barber, Newark; h 15 Clover Hill pl
Walden Myra L, wid Edw, h 52 Gates av
Wainscott Arthur, tel opr, NY&GLRR; h 65 Lable
Waite Alfred M, capt, h 18 Erwin Park
Frank R, h 117 Clarewill av
Walcott Henry L, gilder, 143 Centre, NY; h 22 Montclair av
Waldron John C, broker, 120 Bway, NY; h 79 N Mountain av
Michael, hackman, h 28 Irving
Nathaniel, h 79 N Mountain av
Wm D, wire, h 79 N Mountain av
Walker Chas B, elect, h 52 Montague pl
Grace, wid Jas, h 61 Valley rd
Grace R Miss, h 61 Valley rd
Jas H, h 61 Valley rd
Jas S (c), laborer, h 51 Gray
Jas T, laborer, h 21 Fulton
Lydia S, wid Richard H, h 513 Bloomfield av
Mary (c), wid Danl, h 6 Dey
Saml W, photog, 191 Glenridge av; h 18 Spruce
Walter Leslie, arch, h 32 Hillside av
Wall Wm F, h 239 U Mountain av
Wallace Albert H, dentist, 211, h 219 Bellevue av
Albert S, florist, 29 N Fullerton av; 584 Valley rd; h 216 Orange rd
Arthur G, clerk, h 43 Union
J Brougham, com merchant, 102 Barclay, NY; h 43 Union
J F Mrs, h 43 Union
Lucy, wid Theo, h 36 Prospect av
Margaret, wid Patk, h 23 Bay
Ralph H, agt ERR; h 57 Walnut
Robt W, fireman, 29 Valley rd
Thos, clerk, 81 Fulton, NY; h 235 Claremont av
Warren, clerk, h 235 Claremont av
Wm, broker, 71 Bway, NY; h 239 Claremont av
Wm B, clerk, h 235 Claremont av
Waller Thos T, paper mfr, 30 Broad, NY; h 18 Madison av
Wallis Alfred, painter, h 12 Tichenor pl

Wallis
Frank E, arch, h 119 U Mountain av
Fred, painter, h 12 Tichenor pl
Geo A, painter, h 12 Tichenor pl
Nathaniel, h 159 Claremont av
Richard C, retired, h 119 U Mountain av
Walnut St Depot, NY&GLRR, John W Ramsey, agt
Walser Cyrus, imptr, 179 Greene, NY; h 133 Lorraine av
Walsh Jas H, com mer, h 12 Fairfield
James P, blksmith, h 34 Sherwood
Robt, carp, h 219 Bloomfield av
Walter Russell K, salesman, h 219 Bellevue av
Richard, police, h 58 Montague pl
Wanecker Elizabeth Mrs, h 124 Montclair av
Ward Barton B, patents, 203 Bway, NY; h 13 Gates av
Franklin, Produce Exchange, NY; h 80 Gates av
Franklin R, clerk, h 80 Gates av
Frank C, real est, h 77 Pleasant av
John T, lithog, h 61 Mission pl
Lydia, wid A D, h 140 Harrison av
Richard F, fireman, h 612 Bloomfield av
Walter W, florist, h 140 Harrison av
Warden David T, Standard Oil, h 21 Braemore rd
Herbert, clerk, h 270 Midland av
Nath, salesman, h 270 Midland av
Waring John H, bank clerk, h 68 Lloyd pl
Mary K, h 68 Lloyd pl
Warnecker Julius, h 124 Montclair av
Warren Nelson J, bank clerk, h 412 Bloomfield av
Washburn Annie T Miss, teacher, h 47 Park
Washer Jos, truckman, h 267 Bellevue av
Theo H, livery, h 267 Bellevue
Washington Chas W (c), stableman, h 80 Chestnut
Geo, laborer, h 17 Talbot
Henry B (c), gardener, h 95 U Mountain av
Hose Co No 3, 208 Bloomfield av
Jesse (c), stableman, h 48 Pine
Patrick, clerk, h 17 Talbot

J. C. Conover
P. S. Conover, Jr. CONOVER BROS., Lumber TIMBER HARDWOOD
OFFICE AND YARD: LINCOLN AVENUE AND D., L. & W. R. R., ORANGE, N. J.
TELEPHONE NUMBER 149.

FIDELITY TRUST COMPANY NEWARK, N. J.
Receives for safe keeping Securities and Valuables, and rents Safe Deposit Boxes in its Burglar and Fire-proof Vaults, at moderate rates

HOME LAUNDRY CO. 105 Walnut Street
Domestic finish on Collars and Cuffs. Hand work on Shirts. Satisfaction Guaranteed.

JOHN C. CONOVER, COAL WOOD. BLUE STONE. MASONS' MATERIALS. Office and Yard, Lincoln Ave. and R. R., Orange. Telephone Number 140.

COYNE'S LIVERY STABLES, Furniture Express and Storage Warehouses. 349 MAIN ST., TELEPHONE 3130, EAST ORANGE.

Washington
Thos, hackman, h 17 Talbot
Wm (c), driver, h 3 William
Watchung Ave Cong Church, Rev Horace Porter, pastor, Watchung av n N Fullerton av
Kennels, Wm R A McDonald, supt, 50 Watchung av
Lodge No 134, IOOF, 467 Bloomfield av
Public School, F C Clifton, prin, N Fullerton av n Watchung av
Watkins S C G, DDS, dentist, 13 N Fullerton av; h 15 N Fullerton av
Jas, real est, 86 Walnut; h 11 James
Julia C Miss, teacher, h 11 James
Thos, h 22 Undercliffe rd
Watson Jos, export mer, 629 Greenwich, NY; h 236 Midland av
Peter, bkkpr, 29 Bway, NY; h 297 U Mountain av
Wm, h 22 S Willow
Watts Geo H, grocer, 25 Washington
Waugh Wm P, sash, NY; h 23 Northview av
Weatherby Benj, com trav, 18 Gardiner pl
Webb H St John, NY; h 162 Union
Weber Arthur G, banker, 5 Nassau, NY; h 40 Prospect av
Webster Hosea, mgr, 85 Liberty, NY; h 174 S Mountain av
Margaret Mrs, h 40 Park
Wm A Mrs, h 14 Glenwood rd
Wm T, mech eng, h 206 Inwood av
Weed Nathan H, pub, h 6 James
Weekes Raymond D, arch, 460 Bloomfield av; h 276 Orange rd
Weeks Harvey K, com mer, 56 Worth, NY; h 212 Belleville av
John T, cashier, 20 Union Sq, NY; h 95 S Mountain av
Robt G, h 2 Fairfield
Wallace W, painter, h 46 N Fullerton av
Weigel Harvey, watchman, h 14 Cottage pl
Wiegle Wm E, h S Mountain av n Eagle Rock way
Weinberg Marks, clothing, 559 Bloomfield av; h Orange
Nathan, clothing, 559 Bloomfield av; h Orange
Weirun Otto C, lawyer, h 205 Inwood av

Weisenstein
Weisenstein Ellen Miss, dressmkr, h 427 Bloomfield av
Geo H, barber, 427 Bloomfield av
Weismann Chas F, bkkpr, h 109 Glenwood rd
Weissbach Frank M, confr, 158 Bloomfield av
Weiss Benj, tailor, 94 Walnut
Welch Norman, h 117 Midland av
Wells Charlotte K, wid Theo, h 149 Walnut
Chester H, clerk, h 94 Church
Edw H, pres, Babcock & Wilcox Toiler Co, 85 Liberty, NY; h 100 S Mountain av
Fargo Ex Co, Geo M Beldon, agt, U Montclair Station; John W Ramsey, agt, Walnut St Station
Paul H, barber, h 27 Cherry
Peter (c), driver, h 34 Central av
Welsh Blanton C, Lieutenant USA, h h 24 U Mountain av
Saml (c), laborer, h 173 Bloomfield av
Wm H (c), laborer, h 126 Forest
Wenck Saml H, expert acct, 43 Cedar, NY; h 120 Harrison av
Wendelstadt Edw F M, ins, h 13 N Mountain av
Werner John A, cigarmkr, h 350 Orange rd
Wesson David, h 111 S Mountain av
West Chas C, broker, 17 Broad, NY; h 100 U Mountain av
Henry, ins, 137 Bway, NY; h 172 Summit av
Herbert, woolens, 31 New, NY; h 162 U Mountain av
John W, h 174 Inwood av
Mary C Mrs, h 100 U Mountain av
Western Union Tel Co, 421 Bloomfield av
Westgate Fannie Miss, nurse, 174 Highland av
Louis A, clerk, Montclair; h 31 N Willow
Westervelt Hattie Miss, h 46 N Willow
Margaret Mrs, h 46 N Willow
Whalen Catherine, wid Peter, h 27 St Luke's pl
Danl, laborer, h 174 Valley rd
Daniel Jr, mason, h 174 Valley rd
Fanny Miss, dressmkr, h 174 Valley rd
Henry, plumber, h 174 Valley rd
John, hostler, h 10 Frink
Julia, wid Wm, h 103 Grove

Henry L. Dunning Meats, Poultry, Fruits, Vegetable and Sea Food
TELEPHONE 370 L. 625 Bloomfield Ave., Montclair, N. J.

GEO. B. HICINBOTHAM SHOES AND RUBBERS Union Made, 248 WASHINGTON ST., ORANGE. CUSTOM WORK AND REPAIRING.

O. S. WILLIAMS PLUMBING, GAS FITTING AND TINNING NO. 249 WASHINGTON STREET, OPP. N. Y. & G. L. R. R. DEPOT

J. C. Conover P. S. Conover, Jr. CONOVER BROS., Lumber TIMBER HARDWOOD OFFICE AND YARD: LINCOLN AVENUE AND D., L. & W. R. R., ORANGE, N. J. TELEPHONE NUMBER 149.

Whalen
- Margaret Miss, opr, h 174 Valley rd
- Michael, upholsterer, h 103 Grove
- Thos, h 27 St Luke's pl

Wheaton Anna Miss, h 18 Willard pl
- Henry, teacher, h 18 Wilard pl

Wheeler Fred M, mech eng, 114 Liberty, NY; h 159 Gates av
- Howard D, rem to California
- J Pierson, sec, h 100 Park
- M Louise Miss, teacher, h 100 Park
- Wm H, h 491 Valley rd

Whelen Chas J, rem to New York
- Thos N, h 27 St Luke's pl

White Addison G, retired, h 25 Plymouth
- Arthur W, lithographer, 83 Beaver, NY; h Grenada pl n Orange rd
- Clarence B, lawyer, h 25 N Mountain av
- Baecus (c), laborer, h 10 Depot sq
- Elizabeth C, wid Sidney, h 108 Glenridge av
- Henry (c), driver, h 135 Glenridge av
- Lee (c), h 26 Sherwood
- Robt J S, real es., 256 Bway, NY; 10 S Fullerton av; h 44 Forest
- W F, salesman, NY; h 28 Church
- Wilbert W Rev, rem to New York

Whitelaw Robt, h 18 Lincoln

Whiting Eugene N, paymaster, h 76 Gates av
- Geo, mason, h 35 Bay
- Peter J (c), laborer, h 502 Valley rd
- Wm C, salesman, 49 Leonard, NY; h 76 Gates av

Whitlatch Marshall, h 118 Midland av
- Michael, mason, 9 Cherry

Whittlesey Jas T, elec eng, 207 Market, Newark; h 39 Lloyd pl

Wiberg Axel, painter, h 35 Orange rd

Wichman Geo I, h 169 Orange rd

Wiedmann Wm, rem to Newark

Wierum Howard, h 7 Valley pl

Wiessmann Geo, farmer, h 401 Grove
- John, farmer, h 401 Grove
- John L, milk, h 401 Grove

Wight John B, cement, 220 Bway, NY; h 146 Walnut
- Lewis A, underwriter, h 75 Gates av

Wikstrom Willie, m carp, 20 Portland pl

Wilcox
Wilcox Anna, wid Paul, h 12 Charles
- Benj T, life ins, 346 Bway, NY; h 67 Gates av
- Francis W, clerk, 50 Cedar, NY; h 193 Inwood av
- Geo W, salesman, h 70 Elm
- Harriet E, bakery, 506, h 405 Orange rd
- Helen, wid J T, h 70 Elm
- Harold, student, h 50 Lloyd pl
- Ida Miss, h 70 Elm
- Kate Miss, bakery, 506 Bloomfield, h 405 Orange rd
- Paul, lawyer, h 50 Lloyd pl
- Raynor, salesman, h 70 Elm
- Saml, carp, h 12 Charles
- Wm W, teacher, h 43 Gates av

Wilde Mary E, wid Saml, h 58 S Fullerton av

Wilder Sherman W (c), laborer, h 3 Washington

Wiley Anton, baker, h 92 Bay
- Harvey, clerk, h 45 Forest
- Jos, carp, h 139 Bloomfield av

Wilfong Emily Mrs, h 51 N Willow

Wilkinson Edw T, paper, 419 Broome NY; h 94 Park

Willer Mary Miss, nurse, 174 Highland av

Willgerodt Felix, laundryman, h 14 Miller

Wilhelm Arthur, condr, h 46 Park

Williams Adolphus, driver, h 288 Orange rd
- Anna, wid Jas, h 80 Church
- Arthur S, salesman, h 122 Claremont av
- August, contr, h 37 Orange rd
- Chas, restaurant, 178 Bloomfield av; h 50 New
- Chas W, paper, h Marston pl n Willowdale av
- Edw P, clerk, rem to Verona
- Ella Mrs, restaurant, 682 Bloomfield av
- Elsie, livery, h 460 U Mountain av
- Frank P, h 113 Claremont av
- Fred E, Gasser & Williams, 537 Bloomfield av; h 80 Church
- Geo W, carp, h 37 Linden av
- Harrison, h 87 Elm
- J, Caldwell Nursery, h 140 Harrison av
- Jas (c), coachman, h 220 Orange rd
- Jas (c), scavenger, h 134 Bloomfield av

WATCHES DIAMONDS HARTDEGEN & Co. Broad and West Park Sts. NEWARK

Bank of Montclair SAFE DEPOSIT VAULTS ABSOLUTE SECURITY. FIREPROOF STORAGE OF VALUABLES AT REASONABLE RATES. Boxes to Rent, $5 per annum and upwards.

JOHN C. CONOVER, COAL WOOD. BLUE STONE. MASONS' MATERIALS. Office and Yard, Lincoln Ave. and R. R., Orange. Telephone Number 149.

James A. Coe & Co., IRON AND STEEL; HEAVY HARDWARE, 106-108 MULBERRY ST., 68, 70 & 72 CLINTON ST. NEWARK, NEW JERSEY. Jas. A. Coe, Pres. Fred'k M. Crowell, V-Pres. James D. Coe, Treas. Fred'k S. Coe, M. E. Harry W. Bush, Sec.

Williams
John E, driver, h 10 Glenridge av
Laura R, wid Edw, dressmkr, h 510 Bloomfield av
Llewellyn, wid Dennis, h 46 Park
Marcus, stationery, 64 Reade, NY; h 61 Montclair av
Maria L, wid Edmund, h 168 Harrison av
Martha (c), wid Chas, 19 Orange rd
Purdy M, clerk, h 113 Claremont av
Sydney, lawyer, rem to Brooklyn
Susan K, wid Andrew, boarding, h Bloomfield av c Sunset av
Susan T (c), wid Thos, h 3 William
Sarah C Mrs, h 77 Orange rd
Wm (c), laborer, h 11 Fidelity pl
Wm H Jr, real est, h 35 Linden av
Wm B, Reuss & Williams' Pharmacal Co, 427 Bloomfield av; h 114 Midland av
Williamson Henry, steamfitter, h 18 Orange rd
Willias Elizabeth M, h 28 S Willow
Willis Betsey Miss (c), laundress, h 20 Central av
John (c), h 20 Central av
Julia V, h 28 S Willow
Kate E Miss (c), dressmkr, h 20 Central av
Mary, wid John, h 45 Greenwood av
Theodore M, jeweler, 622 Bloomfield av
Willits John J, h 43 Montague pl
Willmer Chas K, sec, 39 Chambers, NY; h 198 Orange rd
Jennie, h 198 Orange rd
Willy Jos, baker, h 139 Bloomfield av
Willyoung Arthur K, NY Life Ins, NY; h 11 Valley pl
Wilsey Robt E, h 115 Park
Wilson Albert, clerk, h 77 Forest
Arthur G, mgr, US Printing Co, h 26 Clover Hill pl
Chas F, bkkpr, Nassau c Pine, NY; h 115 Claremont av
Chas L, 109 Worth, NY; h 45 Gates av
Henrietta, wid Wm, h 35 S Fullerton av
Howard, h 911 Bloomfield av
John, acct, 34 Thomas, NY; h 44 Christopher

Wilson
Julia Miss, h 110 Midland av
Margaret E Miss, h 138 N Fullerton av
Mercalon S, Custom House, NY; h 166 Lorraine av
Robt O, clerk, 100 Bway, NY; h 29 Montclair av
Roswell, clerk, h 29 Montclair av
Winn H Wm, laborer, h 19 Bay
Winslow Edw, salesman, 92 Franklin, NY; h 166 Walnut
Wirth Grace, wid Geo, h 168 Harrison av
Wismer Geo A, eng sup, 136 Liberty, NY; h 147 Midland av
Wittwer Michael, mason, h 9 Cherry
Witter Spencer, laundry, 174 Highland av
Woodruff Herbert L, driver, h 138 Forest
Wohlegemuth Leo, laborer, h 10½ Charles
Wolf John J, milk insp, h 69 Montague pl
Mary Mrs, h 27 Hillside av
Wolff Julius, dyeing, 545; h 543 Bloomfield av
Wong Wm, laundry, Bellevue av n Valley rd
Wood Andrew, massage, h 54 Greenwood av
Andrew, h 137 Hadden pl
Chas S, h 143 Hadden pl
Daniel H, retired, h 70 Park
Frank P, velveteens, NY; h 136 Bellevue av
Sydney M, cotton export, NY; 136 Bellevue av
WOOD THOS, feed, hay and blue stone, 67 Walnut; h 67 Label. See front pages
Walter A, elec, rem to Phila
Wm H, retired, h 136 Bellevue av
Woodborne Jas J, clerk, h 61 Portland pl
Kate, wid John, h 61 Portland pl
Woodhull Gilbert T, h 92 Lincoln
Wooding Saml, h 232 Valley rd
Woods John F, h 343 U Mountain av
Woodward Hedley R, h 60 Park
Woolf Danl, ins, 128 Bway, NY; h 45 S Willow
Worms Isaac, h 42 Oakwood av
Wren Oliver, sec, h Harrison av c Llewellyn rd
Wrensh Albert, sporting goods, 437 Bloomfield av; h WO

I. Seymour Crane Hardware, Plumbing, Steam and Hot Air Heating. Housefurnishing Goods.
Established 1834. Telephone No. 61 CRANE BUILDING. MONTCLAIR, N. J.

Chas. M. Decker & Bros. 222-224 Main St., Orange. 537-539 Main Street, East Orange.
6-8 Church St., Montclair. S. O. & and Vose Aves., S. Orange. 37 Broad St, Bloomfield.

Wrensh

Alexander E, MD, h 51 Portland pl; hours, 9 to 10 a m, 1 to 2 and 7 to 8 p m
Henry, landscape arch, h 51 Portland pl
Henry E Jr, 610 Bloomfield av; h 51 Portland av
Wm, plumber, h 53 Portland av
Wright Alfred A, needles, 273 Church, NY; h Undercliffe rd
Chas, clerk, Montclair PO, h 18 Cross
Edw, carp, h 18 Baldwin
Edw E, retired, h 79 Valley rd
Ellen A, wid Silas, h 18 Cross
Geo, florist, h 377 Bloomfield av
J Graham, teas, h 243 N Mountain av
John (c), laborer, h 3 Walnut pl
John A, h 185 Montclair av
Solomon Jr, underwear, Franklin, NY; h 92 U Mountain av
Thos, stained glass, 75 Washington sq, NY; h 140 Bellevue av
Webster, h 102 Lorraine av
Wuerth Cath, wid Gustave, h 63 Montague pl
Wuppermann A Edw, rem to New York
Wyble Jas H, driver, h 17 Linden av
Wyer Arthur C, proofreader, h 86 Greenwood av
Wylie Wm, carp, h 145 Forest
Wyman N Dwight, pictures, 53 Crosby, NY; h 96 Park

Y

Yater

Yater Louis H Jr, Newark Daily Adv; h 36 Montague pl
Yates Ellen, wid Thos, h 175 Harrison av
Yearance Edw T, h 35 Portland pl
Floyd H, clerk, rem to Newark

Yost

Yost Henry L, arch, justice of the peace, 481 Bloomfield av; 217 Walnut
Jacob L, grocer, h167 Harrison av
Young Isiah H (c), confr, 672 Bloomfield av
John Eggert, carp, h 75 Maple av
John H, student, h 572 Valley rd
Lewis, m carp, 129 Valley rd
Louise Mrs, h 614 Bloomfield av
Melvin, teamster, h 114 Greenwood av
Men's Christian Assn, Geo Henckel, genl sec, 540 Bloomfield av
Philip, mgr, bicycles, 299 Bloomfield av, Bellevue av n depot; h 572 Valley rd
Saml Gregory, h 18 Lincoln
Selah Jr, com merchant, Pro Ex, NY; h 24 N Mountain av
Thos, Young & Co, 510 Bloomfield av; h 41 Forest
Walter S, vocal, 463 Bloomfield av
& Co, five and ten cent specialists, 510 Bloomfield av

Z

Zeiger

Zeiger Franklin P, salesman, 9 Dutch NY; h 138 Park
Franklin, teacher, h 138 Park
Geo V, h 138 Park
Gerf Louis F, ins, NY; h 52 Lloyd pl
Zichella Filepo, shoemkr, 7 Park
Ziegler August, tailor, h 53 Mission pl
August F, clerk, h 55 Mission pl
Frank H, clerk, 533 Bloomfield av; h 55 Mission pl
Percey P, h 190 Watchung av
Zimmerman Henry, mason, h 17 New
Margaret, wid Henry, h 133 Bloomfield av
Ziser Gabriel, farmer, h Mt Hebron rd n Grove

FREEMAN BROS. CO., MEAT MARKET. Poultry and Game. Nos. 53-55 Freeman St., ORANGE, N. J. TELEPHONE 187 No. 584 Main St. EAST ORANGE, N. J. TELEPHONE 3300

J. C. Conover P. S. Conover, Jr. CONOVER BROS., Lumber TIMBER HARDWOOD OFFICE AND YARD: LINCOLN AVENUE AND D., L. & W. R. R., ORANGE, N. J. TELEPHONE NUMBER 149.

FIDELITY TRUST COMPANY NEWARK, N. J. Receives Deposits and Pays Interest upon Daily Balances—subject to check at sight. Loans Money upon Bond and Mortgage.

HOME LAUNDRY CO. 105 Walnut Street
Domestic finish on Collars and Cuffs. Hand work on Shirts. Satisfaction Guaranteed.

BLOOMFIELD.

Bloomfield Directory

JOHN C. CONOVER, COAL WOOD. BLUE STONE. MASONS' MATERIALS. Office and Yard, Lincoln Ave. and R. R., Orange. Telephone Number 149.

HARDWOOD FLOORS. FRED'K M. STRUCK CARPENTER. JOBBING.
Telephone 563 E. O. 20 RAILROAD PL., EAST ORANGE, NEAR BRICK CHURCH STATION. Res. Telephone 562 J.

HENRY L. DUNNING 625 Bloomfield Avenue, Montclair, N. J
Meats, Poultry, Fruits, Vegetables and Sea Food.
PHONE 370-L.

SPOTTISWOODE & CO. Coal & Lumber
Essex Ave. and D., L. & W. R. R., Orange. Washington St. and Erie R. R., Orange.

JOHN CAHILL HENRY MILLS CAHILL & MILLS, SANITARY STEAM, HOT WATER AND HOT AIR HEATING PLUMBERS 10 Washington Pl., E. Orange, N. J. Near Brick Church Station.

J. C. Conover P. S. Conover, Jr. CONOVER BROS., Lumber TIMBER HARDWOOD OFFICE AND YARD: LINCOLN AVENUE AND D., L. & W. R. R., ORANGE, N. J. TELEPHONE NUMBER 149.

Bloomfield Street Directory

Allen, from Myrtle avenue to Bloomfield avenue.
Alexander avenue, west from Broad to Montclair line.
Almira, from Broad east to Canal.
Appleton place, from Ridgewood avenue to Hillside avenue.
Arlington avenue, from Watessing avenue to East Orange line.
Ashland avenue, from Washington avenue to Llewellyn avenue.
Austin place, from Liberty to Fremont.
Baldwin, from Broad to Montclair line.
Baldwin place, from Newark avenue east.
Barth, from Spring east.
Bassenger, from Benson to Bay avenue.
Bay, from Highland avenue to Montclair line.
Bay avenue, from Franklin avenue west to Montclair township line.
Baylis, from Orchard to Smith.
Beach, from 184 Walnut west to Park place.
Belleville avenue, from Highland avenue to Belleville line.
Bellevue avenue, from Broad west to Montclair line.
Belmont, from Watchung avenue to Belleville line.
Benson, from Broad to Highland avenue.
Berkeley avenue, from Watsessing avenue to Franklin.
Berkeley place, from 934 Franklin to Bloomfield avenue.
Berkeley Heights Park, from Bloomfield avenue to Willard place.
Bloomfield avenue, from Newark line to Montclair line.
Brick row, Bloomfield avenue near Race.
Brier avenue, from West Passaic, north.
Broad, from 579 Bloomfield avenue north to Passaic county line
Brookdale, from Bay avenue to Montclair line.
Brookside place, from Bloomfield avenue, near E R R, west.
Carteret, from Glenwood avenue to Midland avenue.
Cedar, from Berkeley avenue east.
Chapel, from Myrtle avenue, west.
Charles, from Watsessing avenue to Hill.
Church, from Elm to Park place.
Clark, from Bloomfield avenue to Ridgewood avenue.
Clearfield avenue, from D L & W R R to Arlington avenue.
Clinton, from 47 Maolis avenue north to Washington avenue
Conger, from Bloomfield avenue to D., L. & W. RR.
Cross, from Orange to Ella.
Crown, from Orange to Lake.
Davey, from Franklin avenue south to N. Y. & G. L. RR.
Day, from West Passaic avenue to East Passaic avenue.
Delaware avenue, from Ella to Grace.
Division, from 56 Spring east to Third river.
Dodd, from Orange east to East Orange line.
Douglass road, from Washington avenue to Woodland avenue.
East Passaic avenue, from 1 Plane north and east to Passaic County line.



BENEDICT BROTHERS, WATCHES, DIAMONDS AND JEWELRY.
141 Broadway, cor. Liberty St., New York.
"THE BENEDICT," our new Patent Button. Try it.


Bank of Montclair SAFE DEPOSIT VAULTS ABSOLUTE SECURITY. FIREPROOF STORAGE OF VALUABLES AT REASONABLE RATES. Boxes to Rent, $5 per annum and upwards.

JOHN C. CONOVER, COAL WOOD. BLUE STONE. MASONS' MATERIALS. Office and Yard, Lincoln Ave. and R. R., Orange. Telephone Number 149.

BALLANTINE'S ALES AND PORTER ON DRAUGHT Throughout the State

BLOOMFIELD STREET DIRECTORY.

Ella, from Watsessing avenue east.
Elm, from Belleville avenue to Beach.
Fairview place, from Berkeley avenue west.
Farrand, from 24 Ward north to Clark.
Forest avenue, from N. Y. & G. L. RR. to Bay avenue.
Franklin, from Broad to Belleville line southeast.
Franklin avenue, from Broad to Belleville line northeast.
Franklin road, from Paterson road east.
Fremont, from Morris canal west to 43 Franklin.
Garfield avenue, from Charles east.
Glenridge avenue, from Bloomfield avenue to Montclair line.
Glenwood avenue, from Bloomfield avenue to East Orange line.
Grace, from 72 Watsessing avenue northeast to Delaware avenue.
Grove, from Watsessing avenue to East Orange line.
Hamilton place, from Lincoln avenue to Washington avenue.
Harlow, from East Orange township line north to 15 Dodd.
Harrison, from Franklin to Belleville line.
Hawthorne avenue, from Washington avenue to Maolis avenue.
Hendricks place, from Myrtle to Dodd.
Henry, from Glenwood avenue to Thomas
Herman, from Bloomfield avenue to Belleville avenue.
Hickory, from 31 Vine north to Liberty.
Highland avenue, from 25 Glenridge avenue north to Montclair township line.
Hill, from Bloomfield avenue to Orange.
Hillside avenue, from Bloomfield avenue to Washington avenue.
James, from Broad east.
Jersey, from Park avenue to Park.
John, from 25 Montgomery avenue north to N. Y. & G. L. RR.
Lake, from 26 Moalis avenue east to Crown.
Lawrence, from Dodd to East Orange line.
Liberty, from Bloomfield avenue to Orchard.
Lincoln, from Ridgewood avenue to Montclair line.
Linden avenue, from Glenwood avenue west to Montclair (blind.)
Llewellyn avenue, from Glenwood avenue, west.
Locust avenue, from Prospect to Nelson.
Maolis avenue, from Orange west to D L & W R R.
Maple, from Broad to Spruce.
Maple place, from Newark avenue to Franklin.
Mechanic, from 270 Glenwood avenue west to Washington avenue.
Midland avenue, from Washington avenue to East Orange line.
Mill, from 59 Bay avenue, north.
Monroe place, from 178 Walnut west to 31 Park place.
Montgomery avenue, from Franklin to Belleville line.
Morris place, from Franklin avenue to Bay avenue.
Morse avenue, from Carteret to East Orange line.
Morton, from 42 Belleville avenue south to N. Y. & G. L. RR.
Mt. Hebron avenue, from Broad to Montclair line.
Myrtle, from 31 Bay avenue north.
Myrtle, from 12 Prospect to Orange.
Myrtle lane, north from Myrtle avenue.
Nelson from Willow, north.
New, from Broad to Spruce.
Newark avenue, from Franklin to Belleville line.

W. Lou Doremus FINE IMPORTED AND DOMESTIC GROCERIES
Successor to Philip Doremus. Cor. Bloomfield and Fullerton Aves., Montclair, N. J.
TELEPHONE 21 OR 85.

ORANGE BREWERY PILSENER, WURZBURGER, ALES AND PORTER. On Draught at All Leading Bars.

ROGER H. BUTTERWORTH, Mortgages, Loans and Exchanges. 84 Dodd, Cor. Prospect St., East Orange.

J. C. Conover
P. S. Conover, Jr. CONOVER BROS., Lumber TIMBER HARDWOOD OFFICE AND YARD: LINCOLN AVENUE AND D., L. & W. R. R., ORANGE, N. J. TELEPHONE NUMBER 149.

BLOOMFIELD STREET DIRECTORY.

Oak, from Belleville avenue to Beach.
Oakland avenue, from Montgomery avenue to Liberty.
Olive, from Hendricks place to Dodd
Orange, from Franklin to Dodd.
Orchard, from Montgomery avenue to Belleville avenue.
Osborn, from Broad west to Jersey.
Park avenue, from Broad to Bloomfield avenue.
Park place, from Liberty to Beach.
Passaic road, from Franklin avenue north.
Paterson road, from Broad north to Belleville avenue.
Peloubet, from 80 Orange west to D., L. & W. RR.
Pitt, from Broad to Bassenger.
Pitt avenue, from Broad to Forest avenue.
Plane, from Franklin, south.
Polaskie, from Chapel, west.
Prospect, from East Orange line north to Glenwood avenue.
Race, from 41 West east to D., L. & W. RR.
Railroad avenue, from Greenwood avenue to Farrand
Railroad place, from Washington avenue north.
Ridgewood avenue, from Orange city line north to Watchung avenue.
Roseville avenue, from Glenwood avenue to Willow.
Rosewell Manor, from Bay avenue north.
School, from 226 Franklin west to Bloomfield avenue.
Second, from Glenwood avenue to Thomas.
Seymour place, from Bay avenue north.
Sherman avenue, from Belleville avenue to Bay avenue.
Smith, from Belleville avenue to N. Y. & G. L. RR.
Snowden place, from Ridgewood avenue to Hillside avenue.
Spring, from James south.
Spruce, from Montgomery avenue to Maple.
State, from 275 Liberty north to Belleville avenue.
Summit, from Lincoln north.
Sycamore, from Walnut west to Hickory.
Thomas, from Maolis avenue north to Clark.
Thornton, from Prospect to Westcott.
Vine, from Hickory to Walnut.
Walnut, from Montgomery avenue to Belleville avenue.
Walnut terrace, from 125 Walnut east to Williamson avenue.
Ward, from Bloomfield avenue west to Farrand.
Warren, from 446 Broad west to Forest.
Washington avenue, from Franklin to Monclair line.
Washington place, from Washington avenue to Windsor.
Watchung avenue, from Passaic avenue west to Montclair line.
Watsessing avenue, from 1 Orange east to Franklin.
West, from Newark avenue to Montgomery.
West Passaic avenue, from Broad to Passaic County line.
Westcott, from Thornton to East Orange line.
Wildwood terrace, from Benson to Sherman avenue.
Willett, from Montgomery avenue north.
Williamson avenue, from Montgomery avenue to Belleville avenue.
Willow, from Orange west to Prospect.
Windsor place, from 154 Thomas west to Ridgewood avenue.
Wood avenue, from Washington avenue south to East Orange line.
Woodland avenue, from Ridgewood avenue to Montclair line.

FIDELITY TRUST COMPANY NEWARK, N. J. Acts as Executor, Guardian, Trustee, etc., of Estates and as Surety on Contracts and Judicial Bonds. Administers Trusts of every character.

HOME LAUNDRY CO. 105 Walnut Street
Domestic finish on Collars and Cuffs. Hand work on Shirts. Satisfaction Guaranteed.

JOHN C. CONOVER, COAL WOOD. BLUE STONE. MASONS' MATERIALS. Office and Yard, Lincoln Ave. and R. R., Orange. Telephone Number 149.

COYNE'S LIVERY STABLES, Furniture Express and Storage Warehouses. 349 MAIN ST., TELEPHONE 3130, EAST ORANGE.

Bloomfield Directory

For Abbreviations See Page 64.

POSTOFFICE ABBREVIATIONS—Blop. Bloomfield postoffice. Bpo. Brookdale postoffice. Gpo. Glenridge Postoffice. Mpo. Montclair postoffice. Opo. Orange postoffice. UMpo. Upper Montclair postoffice.

A

Aimar
Aimar L Jerome, arch, 39 Broad; h Walnut c Jerome pl
Lewis S, carp, h 152 Jerome pl
Aber Alida Mrs, cook, h 542 Bloomfield av
Abramowiez Michael, h 39 Mill
Abramowitck Michael, tailor, 29 Washington av
Abt Barbara, wid Jos, h 11 Spring
Jos, papermkr,, h 11 Spring
Ackerman Edgar D, plumber, 316 Glenwood av; h 22 Austin pl
Ellen, wid Isaac, h 303 Montgomery
Fredk, mach, h 54 Park
Mary, wid Jacob D, h 46 Walnut av
Oliver S, bkkpr, h 22 Austin
Peter L, student, h 22 Austin
Sophia, wid G D, h E Passaic av n Day
Theron W, m carp, 303 Montgomery av
Wm H, blksmith, h E Passaic av n Watchung av
Wm M, carp, h 54 Park av
Active Hose Co, No 2, Orange n Cross
Adams Albert L, student, h 185 Liberty
Alice, wid Harry T, h 339 Franklin
Chas T, clerk, h 54 New
Edw, coachman, h 392 Franklin
Edw F, elect, h 79 Baldwin pl
Emma, wid Fred, h 509 Bloomfield av
Harry, foundry, h 399 Franklin
Jas, real est, Newark; h Maolis av c Ashland av
Jay L, 28 N River, NY; h 185 Liberty

Adams
Martha J Miss, music, h 38 Linden av
Nap B, m mason, 38 Linden av
Richard J, stenog, h 185 Liberty
Adelphi Hotel, J Gilbert Brady, prop, 542 Bloomfield av
Adler Harry, editor, h 185 Washington
Agens Lizzie V Miss, h 56 New
Agnew Anna S Miss, teacher, h 202 Washington
Thos, h 202 Washington
Thos Jr, h 202 Washington
Albertis Arthur B, clerk, h 132 Harrison
Albey Ernest F, h 36 Park
Maria, wid Fred, h 36 Park
Albinger Benj, ice creammkr, 574 Bloomfield av
Albinson Fannie C Miss, music, 110 Newark av
Jas, real est and ins, 2 Orange; h 110 Newark av
Henry, 56 Watsessing av
Thos H, grocer, 462 Bloomfield av; h 17 Hill
Alf Lizzie, housekeeper, h 13 2nd
Allamby Almira Miss (c), h 99 Liberty
Allen A L, Erie RR, h 11 Park pl
Charlotte F Miss, h 221 Bloomfield av
Edw S, rem to Vailsburg
Fred, h 206 Belleville av
Geo W, plumber, 221 Bloomfield av
Robt W, provisions, 57 Ella
Minnie T Miss, milliner, h 221 Bloomfield av
Wm W, stationery, 116 Prince, NY; h 27 Benson
Allien Henry V, real est, h 67 Park pl

Henry L. Dunning Meats, Poultry, Fruits, Vegetable and Sea Food
TELEPHONE 370 L. 625 Bloomfield Ave., Montclair, N. J.

J. G. TRUSDELL MOORE, Notary Public. | REAL ESTATE AND FIRE INSURANCE. N. Y. Office, 203 Broadway | Opp. Brick Church Station, East Orange. Exchanging a Specialty. Commissioner of Deeds.

O. S. WILLIAMS PLUMBING, GAS FITTING AND TINNING NO. 249 WASHINGTON STREET, OPP. N. Y. & G. L. R. R. DEPOT

J. C. Conover P. S. Conover, Jr. CONOVER BROS., Lumber TIMBER HARDWOOD OFFICE AND YARD: LINCOLN AVENUE AND D., L. & W. R. R., ORANGE, N. J. TELEPHONE NUMBER 149.

Alling
Alling Mary S, wid Albert, h 198 Liberty
Allison Wm L, pub, h 32 Hazelwood rd
Alsdorf Wm C, salesman, h 180 Montgomery
Amann Martin, laborer, h Hendricks pl
Amelung Chas H, clerk, h 75 Clinton
Amend Thos, luncheon, h 344 Franklin
American Brake Shoe & Foundry Co, Glenwood av n DL&WRR Depot
House, Jas M Beldon, prop, 15 Broad
Amman John, barber, 573 Bloomfield av; h Irvington
Ampere Silk Wks, Wm K Underhill, 59 Greene, NY; h 180 Glenwood av
Ammen John, barber, h 31 Washington
Andem Jas L, sec, h 337 Belleville av
Anderson Albert W, elect, h 36 Grace
Geo M, bkkpr, h 89 Thomas
Chas, mach, h 40 Hill
Geo, express, h 115 Myrtle
Gustave, mach, h 63 Lake
H, mach, h Orange n Maolis av
Hulda M, mach, h 108 Orange
Isaac, laborer, h 14 RR pl
John, elect, h 36 Grace
Thos D, ins, 50 Pine, NY; h 112 Broad
Wm D (c), teamster, h 240 Montgomery av
Andrew Allen, eng, h 31 Grace
Annie A, wid Robt P, h 85 Oakland
Chas S, clerk, h 31 Grace
Philip, hatter, h 32 Peloubet
Saml, hatter, h 27 Brookside pl
Saml A, teamster, h 196 Montgomery
Andrews Chas S, clerk, h 31 Grace
W H, motorman, h 142 Willow
Angevine Albert, silverchaser, h Brookside pl
Arbuthnot Wm A, clerk, h 163 Jerome pl
Wm L, mach, h 163 Jerome pl
Arentoff Harry, shoemkr, 316 Glenwood av
Armbruster Michael, farmer, h Broad n Washington av

Armstrong
Armstrong Fred C, clerk, h 322 Glenwood av
Lillian M Miss, designer, h 176 Montgomery
Mary, wid Saml S, h 176 Montgomery
Arney Chas H, foundry, h 48 Race
Chas H Jr, housekeeper, h 48 Race
Fred O, wire drawer, h 490 Bloomfield av
Mary K Miss, bkkpr, h 48 Race
Arnold Chas, clerk, 474 Bloomfield av
Harry, painter, h 181 Harrison
Nicholas, butcher, h 72 Race
Satterlee T, supt, h 35 Newark av
Theresa, wid Wm, h 474 Bloomfield av
Arthur Jas, Arthur & Stanford, plumbers, 547 Bloomfield av; h Soho
ARTHUR & STANFORD, Jas Arthur and John Stanford, plumbing, 547 Bloomfield av. See back cover
Artopoeus F C A, vet surg, West Passaic av
Ascension Chapel, Montgomery c Berkeley av
Ashbey Augustus, ice, h 163 Ashland av
Geo W, ice, h 65 Willow
Thos E, driver, h 462 Bloomfield av
Wm Jr, driver, h 462 Bloomfield av
Ashley Chas A, carp, h Myrtle av n Saw Mill
Hubert J, contr and real est, h 161 Ashland av
Ashworth John, salesman, 92 Orange
Robt, jockey, 92 Orange
Atkins Jas, stonecutter, h Broad n Watchung av
Atwell Robt, h 68 Lake
Aucott Fred C, hardware, h 31 Orange
Aue Carl F, student, h 10 Thomas
Gustave F, cigarmkr, h 10 Thomas
Henry G, painter, h 66 James
Herbert D, clerk, h 10 Thomas
Aurora Lodge K L of P No 8, 425 Bloomfield av
Avery Jas W (c), rem to Glenridge
Ayers Chas H, asst mgr, h 199 Ashland

NEW JERSEY'S GREATEST JEWELERS HARTDEGEN & CO. Broad and West Park Sts. NEWARK

Bank of Montclair SAFE DEPOSIT VAULTS ABSOLUTE SECURITY. FIREPROOF STORAGE OF VALUABLES AT REASONABLE RATES. Boxes to Rent, $5 per annum and upwards.

JOHN C. CONOVER, COAL WOOD. BLUE STONE. MASONS' MATERIALS. Office and Yard, Lincoln Ave. and R. R., Orange. Telephone Number 149.

James A. Coe & Co., IRON AND STEEL; HEAVY HARDWARE, 106-108 MULBERRY ST., 68, 70 & 72 CLINTON ST. NEWARK, NEW JERSEY. Jas. A. Coe, Pres. Fred'k M. Crowell, V-Pres. James D. Coe, Treas. Fred'k S. Coe, M. E. Harry W. Bush, Sec.

B

Babett

Babett Mary E Miss, Job Haines Home, Watsessing av
Baechlin Alfred C, rem to Newark
Amelia, milliner, 24 Berkeley and 605 Broad, Newark
Ernest, city surveyor, 7 Broad; h 24 Berkeley Heights
Henry, rem to Newark
Josephine, wid Fred, h 24 Berkeley Heights Park
Bahreberg Henry W, pres Mountain Ice Co, h Jersey City
Bailey Chas H, MD, physician, 189 Liberty; hours, 8 to 9 a m, 1 to 2, 7 to 8 p m
Jas, shearer, h 34 Baldwin
John, hatter, h 110 Myrtle
John, weaver, h 569 Broad
John E, hatter, h 57 Myrtle
Lee M, carp, h 44 Hickory
Thos, eng, h 110 Myrtle
Wm H, m carp, 215 Montgomery
Wm J, picker, h 206 Broad
Baird Anna R Miss, h 39 Broad
Jane E Miss, h 39 Broad
Baker Alzina T, wid Abel, h 113 Linden av
Frank H, Franco-American Food Co, Franklin c Central av, JC; h 102 Broad
Frank L, letter carrier, h 488 Bloomfield av
Wm C, clerk, h 168 Jerome
Baldwin Amzi W, mason, h 70 Berkeley av
Austin, wine, 36 Front, NY; h 409 Franklin
Benj F, carp, h 109 Franklin
Benj F Jr, carp, h 180 Franklin
Edw E, janitor, h 235 Franklin
Edw W, J W Baldwin & Bros, 438; h 522 Broad
Elliot A, engr, h 70 Berkeley
Fred, steam fitter, h 79 Newark av
Fred S, elect, h 79 Newark av
Fredk W, clerk, h 522 Broad
Geo E, printer, h 272 Liberty
Harry, surveyor, h 79 Newark av
Isaac O, mach, h 492 Bloomfield av
J W & Bros, Jas W, Edw W and Wm A, grocers, 438 Broad
Jas W, J W Baldwin & Bros, 438; h 444 Broad

Baldwin

Jeptha H, publisher Baldwin's Directory of the Oranges and Townships of Essex County, 209 Main, Orange; h 25 Mt Vernon av, Orange
Jos A, retired, h 125 Franklin
Jos E, teamster, h 50 Race
Julia V Miss, massage, h 416 Broad
Louis E, clerk, h 66 Pitt
Martha, wid Ayres, nurse, h 50 State
Mary Miss, saleswoman, h 416 Broad
Nelson E, driver, h 715 Bloomfield av
Sarah A Miss, saleswoman, h 416 Broad
Stanford S, clerk, h 109 Franklin
Stanleys, stenog, h 50 Race
Stephen N, gardener, h 416 Broad
Wm, salesman, h 132 Spruce
Wm A, J W Baldwin & Bros, 438; h 444 Broad
Wm J, carriages, 662 Bloomfield av; h 272 Liberty
Ball Henry W, painter, h 61 Lake
Wm H, polisher, h 56 Pitt
Ballard Francis M Miss, stenog, h 72 Thomas
John T, patternmkr, h 72 Thomas
Bologna Antonio, laborer, h E Passaic av
Bancroft Francis W, arch, h 40 Beach
Walter, rem to Morristown
Banfield Wm A, clerk, h 41 Clinton
Banford Lloyd, watchcasemkr, h 68 Willow
Lloyd L, plater, h 68 Willow
Banta John B, mason, 3 Watsessing av
Barber Catherine G Mrs, h 47 Broad
Wm, dresser, h 39 New
Bardner Andrew N, civ eng, h 78 Race
Baretski Simon, laborer, h 396 Franklin av
Barker Ernest A, Hedden's Iron Wks, h 24 Grace
Barlow Fredk M, pattern moulder, h 56 Willow
Barnett Stockton G, rem to Rockaway
Baron John, laborer, h 593 Bloomfield av
Robt, weaver, h 163 Spruce

I. Seymour Crane Hardware, Plumbing, Steam and Hot Air Heating. Housefurnishing Goods. Established 1834. Telephone No. 61 CRANE BUILDING. MONTCLAIR, N. J.

Chas. M. Decker & Bros. 222-224 Main St., Orange. 537-539 Main Street, East Orange.
6-8 Church St., Montclair. S. O. & and Vose Aves., S. Orange. 37 Broad St., Bloomfield.

FREEMAN BROS. CO., MEAT MARKET. Poultry and Game. Nos. 53-55 Freeman St., ORANGE, N. J. TELEPHONE 187 No. 584 Main St. EAST ORANGE, N. J. TELEPHONE 3300

J. C. Conover P. S. Conover, Jr. CONOVER BROS., Lumber TIMBER HARDWOOD OFFICE AND YARD: LINCOLN AVENUE AND D., L. & W. R. R., ORANGE, N. J. TELEPHONE NUMBER 149.

Baroneski
Baroneski Frank, laborer, h 198 Glenwood av
Barth Jos, gardener, 134 Glenwood av
Bartoskick John, laborer, 198 Glenwood av
Barr Emma A C, wid Andrew, 224 Broad
Barrett Alice, wid Louis R, h 73 Beach
Halsey M, lawyer, 763 Broad, Newark; h 19 Elm
Randolph C, student, h 19 Elm
Barron John Jr, dyer, h 593 Bloomfield av
Barry Alex C, clothier, h 26 Oakland av
John J, retired, h 115 Washington av
Barth Chas P, mach, h 53 Spring
Johanna, wid Michael, florist, 38 Barth
Jos M, carp, h 47 Spring
Bassinger E Beach, ins, h 27 Osborn
Bates Wm, watchmkr, h Broad n Alex av
Batty Hannah, wid Wm, h 53 Myrtle
Batzle Amelia Miss, bkkpr, h 493 Bloomfield av
Geo, shoes, h 493 Bloomfield av
J Geo, produce, Washington c Chambers, NY; h 239 Franklin
J Geo Jr, student, h 239 Franklin
Margaret M Miss, collector, h 493 Bloomfield av
Baubrinski Vseck, laborer, h 392 Franklin av
Baum John, laborer, h 110 Myrtle
Philip, farmer, h Broad n Watchung av
Bauman Frank J, milk, h Brookside pl
Wilhelmina, wid August, h 44 Lawrence
Baumgartner Frank, artist, 3 Broad
Bausewein August, hatter, h 76 Willow
Baxter Edw P, paper cutter, h 6 Jersey
Jos, eng, h 25 Myrtle
Mary H, wid Abram, nurse, h 6 Jersey
Saml H, real est, rem to Newark
Thos B, real est, 273 Glenwood av; h 52 Monroe pl
Baylis Euphemia, rem to Philadelphia
John R, police, h 78 Orchard

Beach
Beach Dwight P, pub, 280 Bway, NY; h 3 Clarendon pl
Ernest E, clerk, h 3 Clarendon pl
Jas C, treas, 71 Bway, NY; h 73 Beach
Theo R, retired, h 264 Belleville av
Beamer Annie L Miss, milliner, h 84 Thomas
Lydia, wid Jared, h 84 Thomas
Beardsley John J, carp, h 41 Myrtle
Justus W, grocer, 270 Bloomfield av
Wm H, milk, h 105 Grove
Beck Adam, laborer, h Broad n Bay av
Chas, clerk, h 182 Spruce
Henry C, fixtures, 23 W 24th, NY; h 18 Clarendon pl
John, dyer, h 43 New
Wm, painter, h 272 Liberty
Becker Jacob, mach, h 17 Weaver av
Bedell Geo E, custom house, NY; h 201 Washington
Beesley Geo W, huckster, h 49 Race
Behr Henry, porter, 378 Broad
Behrman Marceline C, h 70 Berkeley av
Beldon Heber C, mgr, American House, h 15 Broad
Beldon Jas M, American House, h 15 Broad
Belfi Anthony, h 347 Broad
John, rubber wks, h 66 James
Bell Alice J Miss, h 26 Park
Fannie E, trimmer, h 26 Park
Frank A, clerk, h 55 Park av
Frank J, 280 Bway, NY; h 55 Park av
Geo A, Job Haines Home, Watsessing av
Belles Arthur D, laborer, h 175 Glenwood av
Frank P, carp, h 14 Race
Bender Chas, calendars, h 14 Berkeley av
Louis H, hostler, h 468 Bloomfield av
Louisa, wid John, h 14 Berkeley av
Louisa Miss, sewing, h 14 Berkeley av
Moses, janitor, h 17 Llewellyn av
Margaret, wid Jacob, h 476 Bloomfield av
Benjamin Everett P, elect, h 139 Orchard

FIDELITY TRUST COMPANY, Newark, N. J. Guarantees Titles to Real Estate against fraud, accident and error, at fixed charges, and will defend at its own expense, any action brought against the holder of one of its policies by reason of any error in its titles

HOME LAUNDRY CO. 105 Walnut Street
Domestic finish on Collars and Cuffs. Hand work on Shirts. Satisfaction Guaranteed.

Benjamin
Fred E, ins, h 139 Orchard
Herbert M, ins, h 139 Orchard
Pulaski, fish, h 139 Orchard
Wm H, laborer, h 29 RR pl
Bennett Clarence, carp, h 215 Watsessing av
Cornelia A, wid Jesse, Benson n Broad
Eliz E, wid Wm C, h 245 Watsessing av
Elias, h 647 Bloomfield av
Frances E Miss, h 132 Harrison
Frances M, wid John, h 132 Harrison
Lester, h 647 Bloomfield av
Nelvine C, driver, h 53 Spring
Theo, hatter, h 14 Llewellyn av
Wm B, milk, h 245 Watsessing av
Benoit Ellis J, clerk, h 23 Oakland av
John P, coremkr, h 22 Oakland av
Benrider Geo, caterer, h 574 Bloomfield av
Benson Wm E, pres Hudson Rolling Mills Co, and sec James L Taylor Mfg Co, h Glenridge
Berbum Henry, mach, 40 Hill
Berg Oscar F, painter, h 325 Franklin
Bergman Wm, laborer, h 31 Washington pl
Bergquist Ernest, elect, h 258 Montgomery
Berkeley Public School, Miss Minette Martin, prin, Bloomfield av c Berkeley pl
Berman Israel, saloon, 364 Broad
Bernhardt Barbara, wid John, h 26 Park
Geo, cloth finisher, h 241 Spruce
Berry Frank, driver, h 64 Pitt
Geo L, scavenger, h 98 Washington
Jas L, scavenger, h 98 Washington
Berstecher Catherine E, wid Chas G, h 11 Maple
Frank, bkkpr, h 11 Maple
J Fred Jr, mgr, h 316 Broad
J Fred, organmkr, h 116 Broad
Lavinia M Miss, compositor, h 316 Broad
Mary Miss, music, h 306 Broad
Bertelson Otto, elect, h 15 Crown
Betts Edw, metal wkr, h 57 Willow
Major H, printer, h Delaware av n Ella
Merrill M, printer, h Delaware av n Ella
Robt, printer, h 34 Grace
Betts
Wm, printer, h Delaware av c Ella
Bevans Willard E, finisher, h 135 Franklin
Bevona Jos, barber, 563 Bloomfield av; h Montclair
Beyer August, gardener, h 78 Mill
Chas, teamster, h 78 Mill
Herman A, bartender, h 60 Pitt
Otto C, mach, h 117 Race
Bickler Catherine B Miss, stenog, h 30 Maple
Frank, watchman, Davey Mills
Henry, retired, h 30 Maple
Henry F, Davey Mills, h 31 Maple
John, salesman, h 44 Maple
Lizzie Miss, box trimmer, h 31 Maple
Noble A, salesman, h 44 Maple
Philip, hops, 67 Broad, NY; h 185 Thomas
Wm, Oakes' Mills, h 58 Baldwin
Biddles Thos W, finisher, h 50 Park av
Biddulph Howard, treas Bloomfield Savings Inst, h 23 Austin pl
Biewiler Chas G, salesman, h 542 Bloomfield av
Biggart Norman W, h 156 Washington
Susan, wid Robt, h 179 Ashland av
Wm, salesman, h 156 Washington
Bilger Chris, laborer, h 43 Spring
Bill Jos I, hatter, h 117 Willow
Peter, hatter, h 48 Lawrence
Birch Alfred, hatter, h 25 Almira
Leigh, salesman, h 25 Almira
Robt R, mach, h 25 Almira
Thos, hatter, h 25 Almira
Bird Mary L Miss, Job Haines Home, Watsessing
Bitterle Alfred, m carp, Hendricks pl n Myrtle
Bjornberg August, mason, h E Passaic av n Watchung av
Blackford John H, jeweler, h Broad n Alexander av
Bladel Frank S, condr, h 193 Bloomfield av
Blamey Fred R, salesman, h 98 Walnut
Morris M, blksmith, h 98 Walnut
Bland Dennis, rubbermkr, h 378 Broad
Emily Miss, 64 Lake
John M, carp, h Carteret n Morse av

JOHN C. CONOVER, COAL WOOD. BLUE STONE. MASONS' MATERIALS. Office and Yard, Lincoln Ave. and R. R., Orange. Telephone Number 149.

HARDWOOD FLOORS. FRED'K M. STRUCK CARPENTER. JOBBING. Telephone 5638 E. O. 20 RAILROAD PL., EAST ORANGE, NEAR BRICK CHURCH STATION. Res. Telephone 562 J.

HENRY L. DUNNING 625 Bloomfield Avenue, Montclair, N. J
Meats, Poultry, Fruits, Vegetables and Sea Food.
PHONE 370-L.

Spottiswoode & Co. Crushed Stone for Road Making ORANGE, N. J.

Bland
John Jr, carp, h Carteret
Blanding Temphance, wid John L, h 383 Franklin
Blaschke Antone, weaver, h 93 Orchard
Herman G, janitor, h 42 Baldwin
Bleecker Leonard A, chains, 48 South, NY; h 21 Park
Sherbrooke P, chains, 30 South, NY; h 86 Oakland av
Bliss Ella B, wid Edgar, h 669 Bloomfield av
Bloch Leopold, butcher, h 304 Glenwood av
Block Louis E, wid August, h 30 Maple
Bloodgood Mary, wid Augustus, h 50 Thomas
Bloomfield Beef Co, Morris Kahn, prop, h 170 Orange
Board of Health, Dr Edw Ward, pres, 511 Bloomfield av
Building and Loan Assn, 27 Broad
Camp Modern Woodmen of America, 50 Washington
Cemetery, Thos W Smith, supt, Belleville av n Broad
Centre School, Liberty op Austin
Catholic Lyceum, 683 Bloomfield av
"Citizen," Wm A Ritscher Jr, editor, 302 Glenwood av
Coal and Supply Co, coal, feed, 324 Glenwood av
Conclave Improved Order Heptasophs, 50 Washington av
German Theological Seminary, 55 Broad
High School, Miss Ella Draper, v prin, Broad c Belleville av
Hotel, Arthur Leuthausser, 699 Bloomfield av
Livery & Boarding Stables, Wm H Vreeland mgr, 33 Washington
Lodge No 788, BPOE, 50 Washington av
Lodge No 40, F&AM, 313 Glenwood av
Machine Works, Albert Loppacker, Glenwood av c Henry
Mission, 309 Glenwood av
Montclair and New York Express, Saml Grimshaw, prop, 71 Park pl, NY; Glenwood av op DL&W depot

Bloomfield
BLOOMFIELD NATIONAL BANK, Thos Oakes, pres; Louis Dodd, cashier; Bloomfield Centre. See front cover
Police Station, Lewis M Collins, chief, Conger
Poor House, Adam Lind, overseer, Watchung av
Post Office, George W Heath, postmaster, 26 Broad
BLOOMFIELD SAVINGS INSTITUTION, Theodore H Ward, pres, 7 Broad. See front pages
Station, DL&WRR, Abraham R Doremus, agt, Glenwood av
Tax Office, Frank Foster, col, 571 Bloomfield av
Town Clerk's Office, Wm L, Johnson, clerk, 571 Bloomfield av
Town Council Rooms, 571 Bloomfield av
Trust Co, Wm H White, pres, 1 Broad
Blum John S Jr, police, h 59 Linden av
Blumenfeld Johanna, wid Rev David, h 27 Almira
Blunden Simon O, retired, h 38 Bay av
Blunt Albert, carp, 92 Walnut
Alfred, laborer, h 94 Walnut
Ernest, elect, h 94 Walnut
Jas, carp, h 94 Walnut
Thos, driver, h 94 Walnut
Thos, laborer, h 16 Broad
Wm, plumber, h 200 Jerome pl
Boardman Elizabeth N Miss, teacher, h 17 Washington pl
Saml W Rev, DD, LLD, h 17 Washington pl
Saml W Jr, lawyer, h 17 Washington pl
Board of Assessors National Bank Bldg, Broad
Boehme Frank, florist, Watchung av n Broad, Bpo
Bock Ludwig, retired, n 472 Bloomfield av
Bockosky Valentine, driver, h 40 Hickory
Boeman Henrietta, wid Lambert, h 198 Liberty
Bogardus Wm Rev, pastor Reformed Church, h Bellevue av, Bpo
Bohr Annie M Miss, housekpr, h 80 Belleville av
Edmund, paper bdmkr, h 80 Belleville av

W. H. PARSONS Upper Montclair and Montclair Real Estate Office: UPPER MONTCLAIR, N. J.

J. C. Conover P. S. Conover, Jr. CONOVER BROS., Lumber TIMBER HARDWOOD OFFICE AND YARD: LINCOLN AVENUE AND D., L. & W. R. R., ORANGE, N. J. TELEPHONE NUMBER 149.

JAMES A. CLARK REAL ESTATE 248 MAIN AND CONE STS., Orange, N. J.

Bank of Montclair SAFE DEPOSIT VAULTS ABSOLUTE SECURITY. FIREPROOF STORAGE OF VALUABLES AT REASONABLE RATES. Boxes to Rent, $5 per annum and upwards.

JOHN G. CONOVER, COAL WOOD. BLUE STONE. MASONS' MATERIALS. Office and Yard, Lincoln Ave. and R. R., Orange. Telephone Number 149.

BALLANTINE'S EXPORT LAGER BEER ON DRAUGHT Throughout the State

Bohr
Geo H, plumber, h 26 Farrand
Henry W, driver, h 61 Lake
Boies Henry H, ins, 56 Wall, NY; h 47 Oakland av
Wm J, editor, h 47 Oakland av
Bollenbach August W, mach, h 21 New
Cornelia H Miss, teacher, h 21 New
Fredk, printer, h 21 New
Frank, plumber, h 21 New
Jacob, eng, h 21 New
Jacob S, stenog, h 173 Spruce
Bonnel Jane Mrs, Job Haines Home, Watsessing av
Lancing, ins, h 121 Thomas
Bonanna Michael, barber, 421½ Bloomfield av
Bonner Col (c), coachman, h 177 Franklin
Bovine Irvin, civ eng, 48 Myrtle av
Booth John W, hatter, h 61 Willow
Thos, hatter, 72 Charles
Boppel Louis, carp, h 57 Mill
Borcher John H, gardener, h Brookside pl
Bortockeh Jos, laborer, 186 Glenwood av
Bachmucher Geo, weaver, 45 Myrtle
Bott Louis E, painter, h 115 Race
Boughton Seymour St J, dentist, 9 W Park, Newark; h Broad n W Passaic av
Bourne Chas R, stationery, h 158 Thomas
Randolph S, music, h 290 Belleville av
Sarah R Mrs, h 290 Belleville av
Bowers Henry H, poultry, h 512 Broad
Bowker John, hatter, h 38 Ella
Saml, hatter, h 40 Ella
Wm, hatter, h 40 Ella
Wm Jr 2d, hatter, 63 Ella
Wm Jr 3d, hatter, h 38 Ella
Wm Jr, hatter, h 63 Ella
Bowman Elmer E, painter, h 437 Bloomfield av
Frank, h 53 Brookside pl
John W, carp, h 331 Franklin
Jos F, laborer, h 44 Grove
Bowne Edw, printer, h 72 Lake
Bowns Edw E, auditor, h 301 Belleville av
Helen D Miss, teacher, h 301 Belleville av
Bowron Clarence M, salesman, h 194 Broad
Freda G Miss, dressmkr, h 194 Broad

Bowron
Henry P, salesman, h 194 Broad
J Preston, retired, h 194 Broad
Boyd Arthur L, clerk, h 46 Montgomery av
C Allen, saleswoman, h 30 Clarendon pl
John C, stenog, h 87 Orchard
Jos H, custom house, NY; h 81 Monroe pl
Mary J, wid Pliny, h 30 Clarendon pl
Maurice C, teacher, h 30 Clarendon pl
Pliny A, fixtures, 23 E 22d, NY; h 30 Clarendon pl
Wm weaver, 3 321 Franklin av
Wm R, plater, h 243 Spruce
Boyle Annie, wid Edw, h 265 Montgomery av
Michael W, watchmkr, 16 Broad; h 255 Newark av
Boyne Jas, papermkr, h 383 Broad
Mary, wid Jas, h 46 Baldwin
Bradley Chas, news, 3 Watsessing av
Booker, h 225 Newark av
Geo W, carp, h 90 Watsessing av
Howard M, h 3 Watsessing av
Martha, wid Geo, h 90 Watsessing av
Brady Andrew, carp, h 41 James
Andrew, mach, h 111 Plane
Edw, paper mill, h 111 Plane
Frank, painter, h 111 Plane
Thos, laborer, h 111 Plane
Chas A, clerk, h 220 Spruce
Danl J, hatter, h 46 Lake
Frank S, buyer, h 69 Maple
Henry, die mkr, h 32 Henry
J Gilbert, hotel, 542 Bloomfield av
Jas, carp, h 49 James
John, paper mkr, h 41 James
Martha E, wid Chas A, h 220 Spruce
Nelson J, clerk, h 49 James
Philip, laborer, h 472 Bloomfield av
Rose V Miss, weaver, h 46 Lake
Branch John W (c), coachman, h 108 State
Silas (c), laborer, h 251 Montgomery
Braune Saml J, painter, 28 Washington av; h 464 Bloomfield av
Breck Phoebe J Mrs, h 51 Newark av
Wm W, salesman, h 51 Newark av
Brennan Cormick J, buffer, h 34 Farrand

W. Lou Doremus
Successor to Philip Doremus.
FINE IMPORTED AND DOMESTIC GROCERIES
Cor. Bloomfield and Fullerton Aves., Montclair, N. J.
TELEPHONE 21 OR 86.

ORANGE BREWERY PILSENER, WURZBURGER, Export.
ALES AND PORTER
Orange, N. J. Tel. 128. Bottled at the Brewery.

WADE'S AGENCY REAL ESTATE AND INSURANCE
121 Main St., near Grove St., East Orange. Loans Negotiated. Property Listed

J. C. Conover
P. S. Conover, Jr. CONOVER BROS., Lumber TIMBER HARDWOOD
OFFICE AND YARD: LINCOLN AVENUE AND D., L. & W. R. R., ORANGE, N. J.
TELEPHONE NUMBER 149.

Brennan
John A, buffer, h 2 Winsor pl
Bretter Jacob, hatter, h 14 Dodd
Brewster Jos E, hatter, h 153 Bloomfield av
Jos A, h 153 Bloomfield av
J Winfred, hatter, h 153 Bloomfield av
Bridge Albert E, elect, h 208 Broad
Brighton Chas E, laborer, h 317 Franklin
John H, laborer, h 317 Franklin
Briggs Ernest J (c), Brooks Home, Glenwood av
Briscoe Walter, linen, h 134 Orchard
Broctbank Fredk, organ builder, 88 Watsessing av
Brokaw Fred W, farmer, h Broad n Watchung av
Geo V, mason, h 201 Newark av
Saml H, mason, h 15 Harlow
Wilbur M, farmer, h Broad n Watchung av
Wm E, mason, h 15 Harlow
Bromley Rosetta, wid Wm, rem to Glenridge
Brook Ida, rem to Texas
Brookdale Baptist Church, Rev J H Brittain, pastor, 58 Elmwood av
Dutch Reformed Church, Rev Wm Bogardus, pastor, Bellevue av
Post Office, Jennie Lucas, postmistress, Broad c Patterson rd
Public School, Mary A Gulick, prin, Broad n Watchung av
Brooker Clara Miss (c), laundress, h 253 Montgomery
Brooks Chas P, pres Davey Mills, h 254 Prospect EO
John J, carp, h 106 Orange
Lemuel M, h 28 Peloubet
Orphan Home (colored), 171 Glenridge av
Susan M Mrs, h 28 Peloubet
Virginia Miss, dressmkr, h 28 Peloubet
Wm H, laborer, h 190 Washington
Brookside Public School, Essex av c Baldwin
Brotherhood of the Union, Home Lodge, 50 Washington av
Broughton Eliza G, wid John, h 15 Church
Memorial Chapel, Bay av
Terese, wid Wm, h 28 Cedar

Broughton
Wm R, oculist, 345 Madison av, NY; h 15 Church
Wm W, mach, h 28 Cedar
Brower Garrett, fireman, h James n Broad
Geo, fireman, h 209 Newark av
Brown Abbie M Miss, Job Haines Home, Watsessing av
Cornelius T, clerk, h 79 Race
Everett H, ins, h 195 Jerome pl
Eliz, wid Henry, h 22 Williamson av
Harry W, farmer, h 108 Montgomery
Jas C, ins, h 28 Williamson av
Jas G, retired, h 240 Bellevue av
John (c), laborer, h Broad n Watchung av
John, m mason 66 Montgomery av
Jos G (c), laborer, h 304 Watsessing av
Lombert, chemist, h 107 Spruce
Martha, wid Abraham J, h 81 Bay av
Matilda, wid Norman, h 160 Walnut
Robt, buffer, h 160 Walnut
Robt (c), laborer, 194 Glenwood av
Brozat John J, florist, h 49 Montgomery av
Bruch Harrison S, blksmith, h 715 Bloomfield av
Brueche Frank T, plumber, h 47 Orchard
Max, toolmkr, 160 Walnut; h 47 Orchard
Bruett Chas E, keeper, h 9 Linden av
Gustav, contr, h 9 Linden av
Fred R, driver, h 9 Linden av
Henry R, rem to Newark
Rudolph C, painter, h 43 Montgomery av
Wm G, clerk, h 9 Linden av
Brundage Archibald F, clerk, 35 Grace
Bruns August F, printer, h 17 Watsessing av
Brzosowski Gregory, laborer, h 362 Franklin av
Buchwinski Paul, laborer, h 396 Franklin av
Buck Christian, fuller, h 38 Baldwin
Conrad, pasteboard, h 13 Spring
Frank X, retired, h 31 Spring
Jos, carp, h 129 Newark av
Ludwig, retired, h 472 Bloomfield av

FIDELITY TRUST COMPANY NEWARK, N. J.
Receives for safe keeping Securities and Valuables, and rents Safe Deposit Boxes in its Burglar and Fire-proof Vaults, at moderate rates

HOME LAUNDRY CO. 105 Walnut Street
Domestic finish on Collars and Cuffs. Hand work on Shirts. Satisfaction Guaranteed.

JOHN C. CONOVER, COAL WOOD. BLUE STONE. MASONS' MATERIALS. Office and Yard, Lincoln Ave. and R. R., Orange. Telephone Number 140.

Budd

Budd Kate E Miss, nurse, h 152 Thomas
Buddington Lettie, wid W S, h Broad n Passaic av
Buis Fredk W Rev, pastor First Baptist Church, h 15 Oakland av
Bukowski Val, driver, h 40 Hickory
Buleinski Frank, laborer, h 392 Franklin av
Bundrock Fredk M, printer, h 128 Orange
Burke John, fireman, h 8 Maple
Wm H, pressman, h 32 Henry
Burnett Arthur W, salesman, h 69 Oakland av
Millard, rubbermkr, h 389 Broad
Thirza Mrs, h 19 Broad
Wm I, contr, h Brookside pl
Burns Edw, steam fitter, 54 Lake
Jas, vet sug, h 52 Grove
Mary, wid Timothy, h 102 Montgomery av
Peter E, clerk, h 542 Bloomfield av
Burrowes Thos, bkkpr, h 34 Smith
Busch Catherine, wid Wm F, h 177 Ashland av
Wm, mach, h Hendricks pl
Bush Fred A, painter, h 186 Spruce
Butterfield Alfred, clerk, h 32 Farrand
Anne M L Mrs, h 32 Farrand
Lucy G Miss, stenog, h 32 Farrand
Butterworth Elizabeth, wid Geo, h 40 Lawrence
Geo, carp, h Delaware av
Jos, mason, h 40 Lawrence
Buttinghausen Remi Rev, pastor German Presbyterian Church, h 20 Park av
Buys Fred W Rev, pastor First Baptist Church, Franklin c Washington av; h 15 Oakland av
Byrne Edw, steamfitter, h Lake n Bloomfield av
John J, steamfitter, h 3 Maolis av
Julia, wid Martin, h 108 Orange
Martin, moulder, h 453 Bloomfield av
Businett Emily V Miss, dressmkr, h 158 Ashland av
Byers Herman, bartender, h 64 Pitt

C

Cadmus

Cadmus Anna R Miss, h 144 Washington
Bros, Fred G, Thos F and Milton Cadmus, foundry, ft Crown

Cadmus

Cornelius, coal, 228 W 65th, NY; h 108 Thomas
Eliz, wid Abram, h 93 Montgomery av
Ernest H, carp, h 107 Essex av
Eugene L R, Ogden & Cadmus, 550 Bloomfield av; h Forest av n Baldwin, Gpo
Frank P, letter carrier, h 190 Montgomery av
Fred G, Cadmus Bros, ft Crown; h 9 Hill
Geo M, justice, h 36 Washington av
Geo W, recorder, h 30 Benson
John, retired, h 237 Franklin
Josephine, dressmkr, h 104 Thomas
Maria E Miss, teacher, h 144 Washington
Milton S, Cadmus Bros, ft Crown; h 15 Henry
Rebecca, wid Thos, h 144 Washington
Richard T, grocer, 595 Bloomfield av; h 28 Linden av
Theo, m carp, h 104 Thomas
Thos F, Cadmus Bros, h 144 Washington
W Wallace, letter carrier, h 237 Franklin
Wm H, clerk, h 30 Benson
Zilla Miss, stenog, h 36 Washington av
Cady Sidney B, asst eng, h 11 Walnut ter
Caffrey Elizabeth A Miss, stenog, 382 Bloomfield av
Thos M, dairy, h 382 Bloomfield av
Cain Jas, hatter, h 292 Glenwood av
John, hatter, h 292 Glenwood av
Cairns Robt J, foreman, h 19 Crown
Calin Frank, carp, h 73 Clinton
Callaghan Jos, laborer, h Franklin av n Plane
Calahan Martin J, contr, h 99 Thomas
Rolland B, h 99 Thomas
Callan Jas, h 14 Willet
Margaret G Miss, dressmkr, h 14 Willet
Patkr, h 14 Willet
Callin Chas, Callin & Peters, 19 Baldwin, h 898 Broad
& Peters, Chas Callin and Anthony Peters, m carps, 19 Baldwin

COYNE'S LIVERY STABLES, Furniture Express and Storage Warehouses. 349 MAIN ST., TELEPHONE 3130, EAST ORANGE.

Henry L. Dunning Meats, Poultry, Fruits, Vegetable and Sea Food
TELEPHONE 370 L. 625 Bloomfield Ave., Montclair, N. J.

GEO. B. HIGINBOTHAM SHOES AND RUBBERS Union Made.
248 WASHINGTON ST., ORANGE.
CUSTOM WORK AND REPAIRING.

O. S. WILLIAMS PLUMBING, GAS FITTING AND TINNING
NO. 249 WASHINGTON STREET, OPP. N. Y. & G. L. R. R. DEPOT

Calvert
Calvert Henry C, hostler, h 118 Liberty
Calwall Geo F, clerk, h 505 Bloomfield av
Cameron Saml, grocer, 51 Myrtle
Cammarata Jos, mason, h 31 RR pl
Camp Clements, electr, h 187 Broad
Fred T, arch, 17 State, NY; h 187 Broad
Geo H, clerk, h 41 State
Campbell Chas, rem to Verona
Elmer B, ins coll, h Brookside pl
Esther Miss, Job Haines Home, Watsessing
Danl J, painter, h 322 Franklin
Henry F, carp, h E Passaic av
Jas, carp, h Passaic av
Wm A, carp, h 125 Newark av
Wm D, plumber, h E Passaic av n Day
Cannif Annie, wid Bernard, h 6 Farrand
Cannon P H, editor, h 284 Montgomery av
Wm S, cashier, h 284 Montgomery av
Cantell Anna B Miss, stenog, h 149 Washington av
Geo W, porter, h149 Washington
Mary, rem to Montclair
Capen Bernard S, lawyer, 763 Broad, Newark; h 376 Franklin
Geo F, h 376 Franklin
Howard, h 376 Franklin
John F, arch, 45 Clinton, Newark; h 376 Franklin
Louis, cashier, 50 Wall, NY; h 376 Franklin
M Louisa, wid Fred W, h 376 Franklin
Capron Wm, farmer, h E Passaic av
Carew Albert, carp, h 40 Mill
Carey Wm, rem to Watsessing
Carl Fred H, clerk, h 21 Oakland av
Carlin Geo E, cashier, h Brookside pl
Carlson Oscar, mach, h 37 Lawrence
Carman Margaret M, wid Jacob, h 215 Belleville av
Carpenter Helena M E Miss, h 87 Clinton
Carraher Edw, asst supt, h 15 Broad
Carrell John, gateman, h 48 Willow
Carrington Herbert, rem to New York
Carroll John Mrs, h 76 Broad
Anthony B, produce, h r 104 Orange
Jas J, nickelplater, h 156 Walnut
John, h 156 Walnut

Carroll
Maria, wid John, h 14 Broad
Michael, carp, h 156 Walnut
Patk, lab, h 156 Walnut
Carron Gerald W, mach, h 46 Race
Carruthers Joseph J, organ builder, h 31 Orange
Carson John, rem to Belleville
Caruso Benj, bootblk, h Washington c Railroad pl
Beni, pool, h 298 Glenwood av
Carver Walter S, stationey, 134 William, NY; h 107 Spruce
Casey Maggie Mrs, weaver, h 56 Willet
Castegnier Miss, h 189 Thomas
Castles Jas, towerman Erie RR, h 182 Bloomfield av
Catlan Louis, mason, h 49 Myrtle
Catlin S Creighton, plater, h 14 Walnut ter
Helen E Miss, teacher, h 454 Franklin
Louise Miss, stenog, h 454 Franklin
Seth C, plater, h 454 Franklin
Catlow Geo, hat, h Brookside pl
Harold, hatter, h Brookside pl
Jesse, hatter, h Brookside pl
Catulle Chas, ins, h 356 Bloomfield av
Cauffman Eugene L, retired, h 63 Park av
Lawrence, MD, physician, 63 Park av
Causte Austin, shoemkr, 423 Bloomfield av; h Montclair
Causbrook Geo E, rem to Connecticut
Cavanaugh John, gateman, h 122 Orange
John Jr, toolmkr, h 122 Orange
Jos, hatter, h 144 Orange
Wm H, mason, h 122 Orange
Cawley Anna G Miss, h 20 Berkeley Height
Central Hall, Harris Bros, props, 50 Washington
Centre Primary School, Mary Draper, prin, Liberty op Austin pl
Chabot Chas W, foreman, h 24 Dodd
Chace Anna A, wid Albert, h 51 Spruce
Maude Miss, stenog, 51 Spruce
Nellie W Miss, stenog, h 51 Spruce
Chalois Peter G, gardener, h 167 Spruce
Chamberlain Geo A, rubberwkr, h 43 Baldwin
Chambers Jas, printer, h 64 Lake
Champion Lucy, wid Richard, h 40 Lake

J. C. Conover
P. S. Conover, Jr. CONOVER BROS., Lumber TIMBER HARDWOOD
OFFICE AND YARD: LINCOLN AVENUE AND D., L. & W. R. R., ORANGE, N. J.
TELEPHONE NUMBER 149.

WATCHES DIAMONDS HARTDEGEN & CO. Broad and West Park Sts. NEWARK

Bank of Montclair SAFE DEPOSIT VAULTS ABSOLUTE SECURITY. FIREPROOF STORAGE OF VALUABLES AT REASONABLE RATES. Boxes to Rent, $5 per annum and upwards.

JOHN C. CONOVER, COAL WOOD. BLUE STONE. MASONS' MATERIALS. Office and Yard, Lincoln Ave. and R. R., Orange. Telephone Number 149.

James A. Coe & Co., IRON AND STEEL; HEAVY HARDWARE, 106-108 MULBERRY ST., 68, 70 & 72 CLINTON ST. NEWARK, NEW JERSEY. Jas. A. Coe, Pres. Fred'k M. Crowell, V-Pres. James D. Coe, Treas. Fred'k S. Coe, M. E. Harry W. Bush, Sec.

Chance
Chance Percival E, diesinker, 13 Morton
Chancellor Wm E, rem to Patterson
Chandler Andrew, carp, h 260 Broad
Chandler Henry, mason, h 256 Broad
Maria T Miss, weaver, h 56 Willet
Charles Arthur, blksmith, h Brookside pl
Berkeley T, mgr, 14 Berkeley av
John, retired, h 45 Berkeley av
John L, horseshoer, Berkeley av, n Bloomfield av; h 45 Berkeley av
Jos T, butcher, h 14 Berkeley av
Charpentier L F T, rem to Newark
Chatterton Enoch, gateman, h 23 Lake
Wm O, carp, h 23 Lake
Chegwidden Marie Miss, stenog, h 38 Williamson av
Chenoweth Elizabeth, wid Wm C, h 213 Watsessing av
Chesebrough Jas A, brushmkr, h 323 Franklin
Chitterling Adele H Miss, teacher, h 64 Park av
Elias W, h 64 Park av
Emily B Miss, teacher, h 64 Park av
Nelson M Dr, dentist, Glenridge c Bloomfield av; h 32 Woodland av, Genridge
Christ Church, Rev Edwin A White, rector, Bloomfield av c Park av
Christiansen John P, gents' furns, 282 Glenwood av
Church Sacred Heart, Rev Jas N Nardiello, priest, Broad c Liberty
Chevalik Annie Miss, h 210 Franklin
Chwalk Mary Miss, h 153 Franklin
Cieslinski Ludwik, Prud ins, h 74 Myrtle av
Clancey Timothy, clerk, h 118 Glenwood av
Clark Alice R Miss, stenog, h 113 Linden
Augusta A Miss, h 24 Fremont
Chas G, clerk, h 622 Bloomfield av
Clayton B, rubber turner, h 172 Jerome pl
DeWitt L, tel opr, h 144 Washington
Emma Miss (c), laundress, h 108 State
Fred, bkkpr, h 265 Berkeley av
Herbert E, music, h 144 Washington
Jesse R, cutter, h 16 Grace

Clark
Mary J Mrs, h 144 Washington
Peter, iron, h 274 Broad
Peter J, h 26 Baldwin pl
Clarke Henry W, stenog, h 24 Baldwin pl
Clayton Chas A, elect, h 217 Watsessing av
Clenay Thos, carp, 350 Franklin av
Cleary Robt L, h 119 Thomas
Clement Grace E, teacher, h 198 Liberty
Cliff Geo, mach, h 470 Bloomfield av
Jos, mach, h 65 Orange
Walter, mach, h 470 Bloomfield av
Cline Frank C, clerk, 211 Watessing av
Mary A, wid Wm, h 211 Watessing av
Close Mary, **h 7 Church**
Club Chas H G, elect, h Williamson av n Walnut ter
Clubb Andrew, iron moulder, h Williamson av n Walnut ter
Andrew Jr, draftsman, h Williamson av n Walnut ter
Mary G Miss, stenog, h Williamson av c Walnut ter
Coburn Walter G, salesman, h 18 Watessing av
Cochrane Henry H, folder, h 138 Orange
Cockefair Alfred T, salesman, h 281 Franklin av
Arthur, farmer, h Broad
Edw C, bkkpr, h 281 Franklin av
Elizabeth, wid Ephraim, h Lakewood ter
Irene, wid Saml, h 215 Belleville av
Jas H, carp, h Lakewood ter c Madison
John H, carp, h Broad n Lindenmeyr Lake
Josephine, wid Saml, h 21 Smith
Sylvanus, farmer, h Broad n Lindenmeyr Lake
Cogan Catherine G Miss, h 15 Linden av
Edw, mach, h 261 Franklin av
Jas, laborer, h 261 Franklin av
John, driver, h 126 Walnut
John A, plumber h 126 Walnut
Mary, wid Thos, h 126 Walnut
Michael, mach, h 261 Franklin av
Nicholas, driver, h 187 Orange
Rose, wid Edw, h 15 Linden av

I. Seymour Crane Hardware, Plumbing, Steam and Hot Air Heating. Housefurnishing Goods.
Established 1834. Telephone No. 61 CRANE BUILDING. MONTCLAIR, N. J.

Chas. M. Decker & Bros. 222-224 Main St., Orange. 537-539 Main Street, East Orange.
6-8 Church St., Montclair. S. O. & and Vose Aves., S. Orange. 37 Broad St., Bloomfield.

Cogan
Thos F, plumber, 577 Bloomfield av; h 170 Thomas
Coggeshall Chas T, h 98 Broad
Walter, sec, Bowery Savings Bank, NY; h 98 Broad
Cohane John A, dry goods, h 35 Broad
Cohen Albert, dry goods, 368 Broad
Louis, tailor, h 29 Washington
Cohn Isadore, tailor, 317 Glenwood av
Coil Edw S, carp, h 21 Thornton
Colby Matilda, wid Johnson, h 112 Watessing av
Cokefair Chas G, carp, h 31 Smith
Jennie J Miss, bkkpr, h 21 Smith
Josephine A, wid Saml A, h 21 Smith
Cole Chas M, mach, h 111 Myrtle
Fred C, h 151 Orchard
Hannah J, wid John, 174 Spruce
J Wilbur, draughtsman, h Walnutter n Williamson av
Colegate Albert, driver, h 226 Montgomery
Coleman John D, grocer, 47 Hickory
John J, huckster, h 319 Franklin
John J, clerk, h 47 Hickory
Mary, wid Domk, h 177 Spruce
Wm, laborer, h 209 Watessing av
Colfax Carrie, wid Wm, h 176 Broad
Wm, retired, h 176 Broad
Adelaide P Mrs, h 113 Washington av
Colley Wm H, papermkr, h 10 Sycamore
Collins Edw (c), butler, h 11 Park pl
Edw D, carp, h 79 Clinton
Geo J, carp, 41 Orchard
Harriet, wid Julius, Job Haines Home, Watsessing
John, retired, h 249 Broad
Lewis M, chief police, h 15 Baldwin
Wm A, dredging, h 53 Morris pl
COLYER J & CO, carriages, 229 Halsey, Newark. See front pages
Combination Rubber Mfg Co, E H Garein, pres, Franklin av n Bay av
Comfort Cyrus, farmer, h Broad h Watchung av
Commercial Photographers, S Sanders Neck, 25 Washington pl
Comstock Clark S, com treav, 114 Worth, NY; h 100 Linden av
Clark S Jr, salesman, 345 Bway, NY; h 100 Linden av
Harry G, bkkpr, h 26 Dodd

Condit
Condit Annie E, wid Peter, h 108 Montgomery av
Clarence, salesman, h 21 Benson
Fred M, rem to Orange
Louis C, ins, h 19 Washington
Conely Catherine, wid John, h 45 Lake
Conklin Danl S, engr, h 271 Montgomery av
David A, rem to Newark
David E, clerk, h 19 Weaver av
Elmer L, upholster, h 128 Newark av
Jas B, carp, h 24 Park
Jas E, carp, h 19 Weaver av
Mary E, wid Jas L, h 121 Newark av
Matt R, gardener, h 14 RR pl
Conlan Alpheus M, clerk, h 153 Thomas
Bernard, laborer, h 53 Thomas
J Richard, cigars, 300 Glenwood av; h 153 Thomas
Mabel Miss, stenog, h 153 Thomas
Mary J Miss, housekpr, h 53 Thomas
Connell John, laborer, h 170 Glenwood av
John J, baggage agt, Orchard St Station
M A Mrs, agt, Orchard St Station
Thos, gardener, h 55 Monroe pl
Connley Geo B, asst cashier, h 64 Spruce
Connors Jas, contr, h 464 Bloomfield av
Winnie, wid Danl, h 466 Bloomfield av
Conok John, laborer, h 97 Willow
Conover Chas H, elect, h 135 Franklin
Danl D, pressman, h 38 Grace
Conroy Bessie E Miss, weaver, 48 Myrtle
Dennis F, moulder, h 16 Orange
Edw T, clerk, h 69 Spruce
Frank J, butcher, 257 Montgomery av
Jas F, mason, h 35 Hickory
Jas J, mach, h 72 Pitt
Jas M, laborer, h 72 Pitt
John W, toolmkr, h 39 Pitt
John F, h 35 Hickory
Jos A, carder, h 35 Hickory
Kate, wid John, h 35 Hickory
Patk, gateman, h 46 Myrtle
Patk J, belt mfr, h 69 Spruce
Mary, wid Bernard, h 39 Pitt

FREEMAN BROS. CO., MEAT MARKET. Poultry and Game. Nos. 53-55 Freeman St., ORANGE, N. J. TELEPHONE 187 No. 584 Main St. EAST ORANGE, N. J. TELEPHONE 3300

J. C. Conover P. S. Conover, Jr. CONOVER BROS., Lumber TIMBER HARDWOOD OFFICE AND YARD: LINCOLN AVENUE AND D., L. & W. R. R., ORANGE, N. J. TELEPHONE NUMBER 149.

FIDELITY TRUST COMPANY NEWARK, N. J. Receives Deposits and Pays Interest upon Daily Balances—subject to check at sight. Loans Money upon Bond and Mortgage.

HOME LAUNDRY CO. 105 Walnut Street
Domestic finish on Collars and Cuffs. Hand work on Shirts. Satisfaction Guaranteed.

JOHN C. CONOVER, COAL WOOD. BLUE STONE. MASONS' MATERIALS. Office and Yard, Lincoln Ave. and R. R., Orange. Telephone Number 149.

HARDWOOD FLOORS. FRED'K M. STRUCK CARPENTER. JOBBING.
Telephone 5638 E. O. 20 RAILROAD PL., EAST ORANGE, NEAR BRICK CHURCH STATION. Res. Telephone 562 J.

Conroy
Mary M Miss, stenog, h 72 Pitt
Conslyee Grant, mason, h Llewellyn av
Consolidated Safety Pin Co, Joel Jenkins, pres, 46 Farrand; 473 Bway, NY
Conway Jas A, clerk, h 87 Clinton
Cook Chas A Rev, supt, h 32 Oakland av
Edgar J, motorman, h 97 Myrtle
Ellen, wid Wm H, h 103 Myrtle
Frank L, painter, 294 Glenwood av; h 272 Montgomery av
Geo, carp, h 106 Myrtle
Geo G, carp, h 106 Myrtle
Geo W, NJ Elect Cons Co, 563 Bloomfield av, Montclair; h 35 Park pl
Harriet E, wid Geo, h 35 Park pl
Harry E, paint, h 162 Ashland av
Herbert, elect, h 97 Myrtle
Hillary (c), farmer, h 19 Race
Jas M, painter, h 97 Myrtle
Kathleen F Miss, dressmkr, h 162 Ashland av
Mary, wid Geo, h 436 Franklin
Saml S, jeweler, h 29 Ella
Walter, painter, 162 Ashland av
Walter W, mach, 106 Myrtle
Cooke Catherine W, wid Wm, h 10 Washington
Edith W Miss, nurse, h 10 Washington
Fred P, varnish, 69 Bway, NY; h 10 Washington
Harry I, ins, h 10 Washington
Coombs Chas L, brass goods, Beekman, NY; h 11 Park pl
Coons Anna Miss, stenog, h 10 Westcott
David H, eng, h 39 Lawrence
Fredk, hatter, h 46 Lawrence
Janet, wid Philip, h 39 Lawrence
Lydia Miss, housekpr, h 39 Lawrence
Peter, gardener, h 10 Westcott
Wm C, eng, h 39 Lawrence
Cooper Alice S Miss, h 324 Bloomfield av
C Benj, carp, h 12 Walnut ter
Harry F, h 18 Linden
Harry, supt, h 26 Maple
Jas D, butcher, 7 Orange; h 112 Thomas
Jessie L Miss, stenog, h 344 Franklin
Margaret A Miss, housekpr, h Delaware av c Ella

Cooper
Marion N Miss, h 324 Bloomfield av
Wellen S, carp, h 344 Franklin
Copeland Chas, bkkpr, h 4 Myrtle la
Geo, carp, h 4 Myrtle la
Copp Adelaide Miss, h 98 Watessing av
G Gorden, reporter, h 98 Watessing av
Ida M, teacher, h 89 Watsessing av
Corby John H, gardener, h 108 Berkeley av
Millie E Miss, h 86 Washington
Rhoda D, wid Emmons, h 80 Washington av
Wm B, coal and wood, 267 Glenwood av; h 928 Bloomfield av,
Cordes Fred H, tailor, h 19 Charles
Corkish Arthur, laborer, h 71 Race
Corle Dora B, wid M Mount, h 50 Fremont
Corneilson Robt W, chemist, h 50 Monroe pl
Cornish Mary A, wid Wm, h 224 Broad
Corraz Geo H, plumber, h 168 Washington
Victor A, mach, h 168 Washington
Corselli Jos, fireman, h 54 Grove
Cosgrove Alice Miss, Job Haines Home, Watessing av
Costella Margaret K Miss, h 112 Watsessing av
Costigan Michael, laborer, h 398 Franklin av
Thos, carp, h Incline Plane
Cosporin Nic, laborer, h 40 Thomas
Wm A, bkkpr, h Incline Plane
Wm F, h Incline Plane
Council Chamber, National Bank, 7 Broad
Court Bloomfield Centre, Independent Order Foresters No 3220, 50 Washington
Courter Artell, laborer, h 36 Pitt
Elizabeth E Miss, h 404 Bloomfield av
Laura L Miss, h 404 Bloomfield av
Jas N, laborer, 404 Bloomfield av
Sarah E Mrs, nurse, h 36 Pitt
Wm R, bartender, h 15 Broad
Courtney Jas, 14 Washington; h 16 Almira
Couse Arthur J, mgr, 40 Linden av
Cousins Matt, gardener, h Watchung av n Broad

HENRY L. DUNNING 625 Bloomfield Avenue, Montclair, N. J
Meats, Poultry, Fruits, Vegetables and Sea Food
PHONE 370-L.

SPOTTISWOODE & CO. Coal & Lumber
Essex Ave. and D., L. & W. R. R., Orange. Washington St. and Erie R. R., Orange.

Cousins
Thos D, barber, 563 Bloomfield av; h 225 Liberty
Cowan John, hatter, h 41 Ella
Cox Ann, wid Patk, h 179 Glenwood av
Frank A, rem to Orange
Coyle Wm H, painter, h 315 Franklin
Crabbs Wm, mason, h 26 Baldwin
Crafton John A, stenog, h 11 Clearfield av
Cramer Jas S, h 61 Baldwin
Samuel S, grain, h 61 Baldwin
Crandall Ernest L, lawyer, 302 Bway, NY; h 34 Monroe pl
Crane Albert E, cashier, h 218 Spruce
Catherine, wid Noah, h 24 Park
Edith M Miss, clerk, h 18 Oakland av
Edw D, pub, 32 Duane, NY; h 70 Orchard
Fred, h 373 Franklin
Fred, mason, h 11 Thornton
Flora M Miss, stenog, h 318 Spruce
Geo A, mason, h 3 Farrand
Henry W, sec, 7 W 15th, NY; h 280 Montgomery
Jos H, mason, h 72 Pitt
Oscar H, organs, h 116 Orange
Wm M, jeweler, h 318 Broad
Wm W, jeweler, h 218 Spruce
Fred D, gasfitter, h 29 Washington
Crapes Wm H, mason, h 26 Baldwin
Crawley Wm L, foreman, h 62 Pitt
Crease Emma, wid Wm, h 14 Race
Saml, horseshoer, 498 Bloomfield av
Wm, laborer, h 14 Race
Creevery Carrie Miss, nurse, h 432 Franklin
Crisp Frank B, salesman, h 160 Thomas
Jas L, Jas Crisp & Co, 463 Bloomfield av; h 93 Race
Jas W, Jas Crisp & Co, 463 Bloomfield av; h 160 Thomas
Jas & Co, Jas L and Jas W Crisp, belting, 463 Bloomfield av
Cristiano Jos, laborer, h 48 Thomas
Tresa Mrs, h 48 Thomas
Vingenzo, laborer, 284 Glenwood av
Crogan Edw L, plumber, h 29 Oak
John A, hatter, h 29 Oak
John, driver, h 496 Bloomfield av
Michael, laborer, h 652 Bloomfield av
Croker Theopolis (c), laborer, h 404 Bloomfield av

Crona
Crona Seth, 38 Franklin
Cronheim Geo, rem to Newark
Cropper Harry L, hatter, h 69 Orange
Saml, hatter, h 69 Orange
Saml Jr, carp, h 69 Orange
Crossan Richard F, moulder, h 128 Orange
Crowell Chas R, tel opr, h Hendricks pl
Fannie Miss, h Brookside pl n Bloomfield av
L Howes, publisher, 426 W Bway, NY; h 10 Clarendon pl
Crowley Daniel F, driver, h 44 Washington
Crump Belinda Mrs (c), music, h 17 Ward
Jas M, driver, h 149 Orange
Cruse Jos, laborer, h 200 Glenwood av
Cruser Anna B Miss, h 50 Fremont
Cueman Elizabeth Mrs, wid Jacob, h Broad
J Bentley, cashier, h 145 Williamson av
J Fred, rem to Jersey City
Jacob Jr, rem to Jersey City
Mary L, wid Henry, h 69 Maple
Cullen John H, junk, 545 Bloomfield av, h Walnut ter
Thos F, hatter, h 114 Willow
Cullum Christina, wid John, h 35 Hickory
Jas H, painter, h 23 Thornton
Cummings John, clerk, h 35 Spruce
Sarah A, wid Geo W, 112 Watessing av
Silas P, bkkpr, h Benson n Broad
Culliwan Mary Miss, h 462 Bloomfield av
Richard, laborer, h 75 Myrtle
Cunliffe Frank, bkkpr, h 181 Orange
Cunningham Wm, laborer, h 29 Thomas
Curley Wm, papermkr, h 378 Broad
Currey Archibald, eng, h EO pumping station, Oak Ridge
Alfred H, painter, h 23 Ella
Curtis Geo L Rev, pastor First Presbyterian Church, h 23 Park pl
Curto Toney, shoemkr, 208 Broad
Cusack Louise N Miss, h 35 Broad
Cushing Harvey M, elect eng, h 103 Thomas
Cushman Mary, wid Ashonuth, h 43 Orange
Cussner Thomas, butcher, h 136 Willow
Custer Edw A, author, h 84 Thomas

JOHN CAHILL
HENRY MILLS
CAHILL & MILLS, SANITARY STEAM, HOT WATER AND HOT AIR HEATING
PLUMBERS 10 Washington Pl., E. Orange, N. J.
Near Brick Church Station.

J. C. Conover
P. S. Conover, Jr.
CONOVER BROS., Lumber
TIMBER
HARDWOOD
OFFICE AND YARD: LINCOLN AVENUE AND D., L. & W. R. R., ORANGE, N. J.
TELEPHONE NUMBER 149.

SIDE VIEW
BENEDICT BROTHERS, WATCHES, DIAMONDS AND JEWELRY.
141 Broadway, cor. Liberty St., New York.
"THE BENEDICT," our new Patent Button. Try it.
END VIEW

Bank of Montclair SAFE DEPOSIT VAULTS ABSOLUTE SECURITY. FIREPROOF STORAGE OF VALUABLES AT REASONABLE RATES. Boxes to Rent, $5 per annum and upwards.

JOHN C. CONOVER, COAL WOOD. BLUE STONE. MASONS' MATERIALS. Office and Yard, Lincoln Ave. and R. R., Orange. Telephone Number 149.

BALLANTINE'S ALES AND PORTER ON DRAUGHT Throughout the State

D

Daggett

Daggett Jno F, carp, h 329 Franklin
Daglian Jos, weaver, h 23 Brookside pl
Sopig, wid Bedroo, h 23 Brookside pl
Dahl Fred J, painter, h 24 Peloubet
Dailey Archibald H, US Aristotype Co; h 114 Norman
Catherine, wid Peter, h 34 Hill
Catherine G Miss, opr, 40 Hill
D Craig, sec, US Aristotype Co; h East Orange
Frank B, bkkpr, h 18 Almira
Lizzie M Miss, housekpr, 56 Hill
Mary, wid Patk, h 476 Bloomfield av
Wm B, treas US Aristotype Co; Charles, h East Orange
Dale Andrew C, bkkpr, h 39 Benson
Daley Agnes M Miss, h 214 Belleville av
Dallasta Dalavina, wid Fred, h 68 James
Dalley Cornelius, mason, h 201 Newark av
Dalrymple Jessie, wid Wallace, h 80 Oakland av
Mary D, wid S B, h [illegible] Belleville av
Daly Bridget, wid John, h 137 Orange
Jennie V, wid Jos, h 38 Franklin
Wm H, m carp, 166 Franklin
Thos F, plumber, h 36 Willett
Danberg Wm, h 172 Harrison
Dancer Thos L, news, 306 Glenwood av; h 156 Thomas
Daneski Theofit, Myszkowski & Daneski, 68 Mill
Daniel Raymond H, butcher, h 87 Montgomery av
Danilson Albert, painter, h 100 Myrtle
Dann Bernard W, clerk, h 657 Bloomfield av
Ella M Miss, dressmkr, h 223 Berkeley av
Flora Miss, teacher, h 223 Berkeley av
Geo F, laborer, h 657 Bloomfield av
John A, teamster, h 223 Berkeley av
John J, carp, h 657 Bloomfield av
Laura L Miss, h 223 Berkeley av
Lester, mach, h 40 Ella
Danawsky Leopold, laborer, h 548 Broad
Darby Eliza H Mrs, rem to Messachusetts

Da Reja

Da Reja Angelo, peddler, h 39 James
Darling Fred, farmer, h E Passaic av
Fred M, teamster, h E Passaic av
Geo E, painter, h E Passaic av n Day
Leslie, h Broad n W Passaic av
Darr John, farmer, h 901 Broad
Daughters of Liberty, Gen Grant Council, 50 Washington
Davey E H Co, trunk boards, Davey n Franklin av
Davidson Chas E, carp, h 998 Broad
Howard, plumber, h 998 Broad
Louis P, B T Garrabrant & Co, 269 Bellevue av, Montclair; h 998 Broad
Robt, painter, h 161 Walnut
Wm A, printer, h 161 Walnut
Wm H, B T Garrabrant & Co, 269 Bellevue, Montclair; h 998 Broad
Davis Edw, laborer, h 90 Plane
Bush (c), laborer, h 196 Glenwood av
Catherine, wid Wm, h 90 Plane
Chas A, coffee, 97 Water, NY; h 14 Oakland av
David, laborer, 24 Willow
E Byrd, clerk, 182 Montgomery av
Frank, laborer, h 340 Franklin av
Fred M, bkkpr, h 147 Orchard
Geo E, clerk, h 146 Walnut
Harvey B, lawyer, h 182 Montgomery
Howard B, bkkpr, h 171 Liberty
Jeremiah J, mach, h 146 Walnut
Josephine D Miss, h 425 Franklin
Jos (c), driver, h 20 Vine
Margaret Miss, dressmkr, h 14 Oakland av
Mary A, wid Jas B, 171 Liberty
Patk H, clerk, h 118 Linden av
Sarah M, wid Jos, h 67 Park av
Wm H, printer, 171 Liberty
Wright C, butcher, h 13 Spruce
Davoer Angelo, peddler, h 39 James
Dawkins Albert M, pressman, h 340 Franklin
Geo W, compositor, h 24 Lawrence
Lewis, grocer, 99 Montgomery av; h 340 Franklin
Wm G, clerk, h 277 Maolis av
Dawson Alfred, mach, Morse av n Carteret
Day Abraham, civ eng, h 67 Newark av
Annie A Miss, h 210 Franklin

W. Lou Doremus Successor to Philip Doremus. FINE IMPORTED AND DOMESTIC GROCERIES Cor. Bloomfield and Fullerton Aves., Montclair, N. J. TELEPHONE 21 OR 85.

ORANGE BREWERY PILSENER, WURZBURGER, ALES AND PORTER. On Draught at All Leading Bars.

Day
Anna M, wid David, h 210 Franklin
Ella Mrs, h 24 Osborne
Eugene G, clerk, h E Passaic av n Day
Lillie B Miss, h 211 Franklin
Robt E, m mason, 265 Broad
W H Mrs, h 187 Broad
W Halsey, clothier, 817 Broad, Newark; h 187 Broad
Wm S, baker, h 23 Broad
Dean Jeremiah, horseshoer, 250 Glenwood av; h 1 Montgomery av
Matilda Miss, h 15 Willett
Decker Burt M, bkkpr, h 24 Washington
Chas M & Bro, Chas J Long, mgr, 37 Broad
Geo W, printer, h 28 Dodd
Thos H, prop, Standard Livery and Boarding Stables, 128 Broad; h 600 Bloomfield av
Deckjne Margaret, wid Augustus, h 168 Bloomfield av
Degnan Hugh J, toolmkr, h 709 Bloomfield av
John, upholsterer, h 20 2d
Peter, laborer, h 20 2d
DeHart Lyman, eggs, 79 Willett
Phoebe, wid John, h 76 Monroe pl
Winfield S, supt, 120 Liberty; h 76 Monroe pl
Deitrich Gretchen A Miss, milliner, h 259 Spruce
Martha M Miss, h 259 Spruce
Delaney Andrew A, rem to Jersey City
Ida R Miss, cashier, h 12 Berkeley pl
Mary, wid John, h Jerome pl
Delany Geo W, painter, h 57 Lake
Delavergne Harriet, wid Stephen, h 149 Orange
DL&WRR depot, Abraham R, Doremus, Glenwood av coal pockets, Conger n RR
Delhagen Amzi, mach, h 20 Jersey
Danl, driver, h 21 Spring
John N, harnessmkr, 10 Broad; h 259 Montgomery av
Wm H, clerk, h 259 Montgomery av
Delp & Shuboy, mfs cement blocks, 361 Broad
Jacob, Delp & Shuboy, 361 Broad, h 57 Essex
John, mason, h 57 Essex
Demarais Zenabie Miss, dressmkr, h 32 Broad

Demarest
Demarest Chas H, salesman, h 15 Morton
Franklin P, butler, h 19 Morton
Harry E, dairy sup, h 23 Morton
Mary, wid Franklin P, h 19 Morton
Demick Valentine, laborer, h 40 John
Deminski Jacob, laborer, h 392 Franklin av
Demmert Carl, toolmkr, h 34 Lawrence
Demott Walter, rem to East Orange
De Moyne Frank, fruit, 250 Washington, NY; h 11 Morton
Dempsey Patk, laborer, h 494 Bloomfield av
Dempski Tony, laborer, h 366 Franklin av
Denike A, clerk, h 43 Orange
Dennison Harry C, wall paper, h 90 Thomas
Maria B, wid Jas J, h 90 Thomas
Denson Alfred, mach, h 50 Locust av
Waneta, wid Wilbert M, h 50 Locust
John, mach, n 50 Locust av
Dent John W, Raab's hotel, 427; h 425 Bloomfield av
Derby Eliza, wid Geo, h 432 Franklin
Geo H, clerk, h 432 Franklin
Desent Jos, Philip Desent & Co, 611 Bloomfield av; h Kearny
Philip, Philip Desent & Co, 611 Bloomfield av; h Kearny
Philip & Co, Philip and Jos, bicycles, 611 Bloomfield av
Desondis Nicola, laborer, h 284 Glenwood av
Devausney John, farmer, h Passaic av n Franklin line
Devine Lizzie Miss, h 208 Broad
Devore Henrietta Miss, teacher, h 170 Berkeley av
Dewar Jas, brass finisher, h 15 Willett
DeWitt Henry C, lawyer, NY; h 29 Liberty
Kate, h 190 Thomas
Dexter Eliz, wid Chas, h 12 Grace pl
Geo M, Penna RR, h 83 Montgomery
Wm E, driver, h 38 Franklin av
Dey Henry J, foreman, h 328 Franklin
J P, asst supt, h 16 Hill
Diamond Mills Paper Co, John Ward, supt, Broad n Incine Plane
Dichfield Chas, farmer, h 720 Broad
Dickerson E Anna, wid Adrain, h 142 Watessing av
Dickey Alta V, h 53 Morris pl
Dickison Wm, laborer, 14 Race

ROGER H. BUTTERWORTH, Mortgages, Loans and Exchanges. 84 Dodd, Cor. Prospect St., East Orange.

J. C. Conover P. S. Conover, Jr. CONOVER BROS., Lumber TIMBER HARDWOOD OFFICE AND YARD: LINCOLN AVENUE AND D., L. & W. R. R., ORANGE, N. J. TELEPHONE NUMBER 149.

FIDELITY TRUST COMPANY NEWARK, N. J. Acts as Executor, Guardian, Trustee, etc., of Estates and as Surety on Contracts and Judicial Bonds. Administers Trusts of every character.

HOME LAUNDRY CO. 105 Walnut Street
Domestic finish on Collars and Cuffs. Hand work on Shirts. Satisfaction Guaranteed.

JOHN C. CONOVER, COAL WOOD. BLUE STONE. MASONS' MATERIALS. Office and Yard, Lincoln Ave. and R. R., Orange. Telephone Number 149.

COYNE'S LIVERY STABLES, Furniture Express and Storage Warehouses. 349 MAIN ST., TELEPHONE 3130, EAST ORANGE.

Diefenbacher

Diefenbacher Emma Miss, h 9 2d
Louise Miss, h 31 Clarendon pl
Sophie, wid Lewis, h 9 2d
Diehl Geo A, mach, h 18 Ella
Dierck Carrie, wid Henry, grocer, 661 Bloomfield av
Chas, lather, h 661 Bloomfield av
Dietrich Mary E Miss, h 249 Belleville av
Dillon Alisia Miss, clerk, h 17 Vine
Herbert C, arch, h 279 Berkeley av
Kate Miss, weaver, h 17 Vine
John F, bookbinder, h 279 Berkeley av
Jos, carder, h 17 Vine
Mary Miss, weaver, h 17 Vine
Sherman, clerk, h 279 Berkeley av
Thos, laborer, h 17 Vine
Dinninck Wm A, tinsmith, h652 Bloomfield av
Dinges Jos W, mech eng, h 76 Clinton
Disbrow H Grinnell, paper, 56 Warren, NY; h 226 Belleville av
Hamilton G, student, h 226 Belleville av
Dnosky Frank, hatter, h 22 Mill
Dittof Henry, laborer, h 21 Spring
Doane Carleton, elect, h 96 Watessing
Dobbek John, coachman, h 41 New
Docker Edw W, tel opr, h 24 Henry
Dodd Allison, coal, 143 Liberty, NY; 307 Belleville av
Amzi, counsellor, 752 Broad, Newark; h 82 Broad
Anna R, h 446 Franklin
Fanny Miss, boarding, h 37 State
Henry P, ins, 205 Walnut; h 182 Belleville av
Horace, clerk, h 667 Bloomfield av
John C S, clerk, h 667 Bloomfield av
Jos A, carp, h 470 Broad
Jos H, treas, 1 Broad; h Newark
Katherine I, h 446 Franklin
Lewis K, cashier Bloomfield National Bank, h 171 Linden av
Margaret N, wid Chas, h 140 Broad
Mary C, wid Carmus, confr, 451 Bloomfield av
Mary E, h 446 Franklin
Nathaniel H, carriagemkr, 600 Bloomfield av; h 29 Park
Orrin C, ins, h 35 Park pl
Reuben N, livery stable, 289 Glenwood av; h 430 Franklin
Robt, retired, h 470 Broad

Dodd's

Dodd's Hall, R N Dodd, prop, h 287 Glenwood av
Dokla Annie Miss, h 269 Berkeley av
Dolan Jas, brass works, h 554 Bloomfield av
John I, rem to New York
Dolle Wm, pressman, h 111 Washington
Donaldson Walter A Sr, lawyer, 20 Exchange pl, NY; h 27 Berkeley Heights Park
Donnelly Emma A, wid John, dressmkr, h 151 Montgomery av
Patk, iron moulder, h 15 Linden av
Donofreo John, barber, h 278 Glenwood av
John, barber, rem to New York
Donohue John, laborer, h 56 Willett
Doremus Abraham R, agt Bloomfield station DL&WRR, h 113 Washington
Henry, farmer, Broad, Bpo
Dornwitnsky Alex, laborer, h Chapel
Dorr Fred, rem to Glenridge
John, farmer, h Broad n Bay av
Doty Emma S, wid Wellington B, h 38 Franklin
Dougherty Emma L Miss, h 14 Linden av
Geo, foreman, h 267 Spruce
Jas T, brushmkr, h 311 Franklin
John S, laborer, h 238 Montgomery
Douglass Andorah P Miss (c), h 28 Belleville av
Catherine A, wid Aaron, h 256 Liberty
Chas S, clerk, h 256 Liberty
Wm B, agt, h 256 Liberty
Dower Emma L, weaver, h 21 2d
Fred, carp, h 21 2d
Down Nicholas, watchman, h 31 Willow
Downer Harry E, repairer, h 20 Myrtle av
Orpha, wid Edwin, h 20 Myrtle av
Downey Jemima Miss, Job Haines Home, Watessing
Downing Frank, rubber mkr, h 378 Broad
Downs Sylvan B, paper stock, h 41 Myrtle
Drake Albert L, driver, h 153 Orange
Elmer L, salesman, 490 Bloomfield av
Gertrude F Miss, bkkpr, h 158 Orange

Henry L. Dunning Meats, Poultry, Fruits, Vegetable and Sea Food
TELEPHONE 370 L. 625 Bloomfield Ave., Montclair, N. J.

J. G. TRUSDELL MOORE, Notary Public. | REAL ESTATE AND FIRE INSURANCE. N. Y. Office, 203 Broadway | Opp. Brick Church Station, East Orange. Exchanging a Specialty. Commissioner of Deeds.

O. S. WILLIAMS PLUMBING, GAS FITTING AND TINNING NO. 249 WASHINGTON STREET, OPP. N. Y. & G. L. R. R. DEPOT

J. C. Conover P. S. Conover, Jr. CONOVER BROS., Lumber TIMBER HARDWOOD OFFICE AND YARD: LINCOLN AVENUE AND D., L. & W. R. R., ORANGE, N. J. TELEPHONE NUMBER 149.

Draper

Draper Ella Miss, v prin High School, h 18 Church
Mary M Miss, teacher, h 18 Church
Sarah W, wid Richardfi h 18 Church
Dreger David, printer, h 82 Passaic av
Dreux Alex H, lithographer, h Berkeley av n Montgomery
Drew Albert E, clerk, h 119 Washington
Jas B, sea food, 317 Glenwood av; h 119 Washington
Wm A, Causbrook & Drew, 449 Bloomfield av; h 119 Washington
Wm A, painter, h 119 Washington
Driscoll John J, bartender, 305 Glenwood av; h 14 2d
Drozdowski John, grocer, h 28 2d
Drudy Bros, Michael A and John J, market, 654 Bloomfield av
John J, Drudy Bros, 654 Bloomfield av; h 212 Baldwin
Jos A, clerk, h 34 Hickory
Michael A, Drudy Bros, 654 Bloomfield av; h 34 Hickory
Morris S, clerk, h 490 Bloomfield av
Patk, laborer, 34 Hickory
DuBois Ira F, pressman, h 499 Bloomfield av
Duffield Harriet, wid Saml, h 31 Clarendon pl
Kenneth G, clerk, h 31 Clarendon pl
Dugan Patk, printer, h 15 Cedar
Michael, gardener, h 15 Cedar
Duggan Nicholas, rem to Orange
Dun Henry, painter, h 62 Willow
John, printer, h 109 Race
Mary, wid John, n 109 Race
Dunbar John B, prof, h 208 Liberty
Mary, wid Dominick, h 20 John
Paul J, clerk, 208 Liberty
Thos, wire roller, h 20 John
Willis, clerk, h 208 Liberty
Duncan John W, wool, 92 Franklin, NY; h 27 Park pl
Dunick Valentine, laborer, h 40 Jones
Dunigan Michael A Jr, clerk, h 103 Myrtle
Dunn Chas F, laborer, h 45 Osborne
Henry, painter, h 62 Willow
John Jr, h 45 Osborne
John, retired, h 45 Osborne
Wm J, gold beater, h 44 Osborne
Dunnell Anna Miss, teacher, h 84 Linden av

Dunnigan

Dunnigan Catherine, wid Peter F, h 18 Hill
Catherine, wid Philip, h 139 Orange
Jas, moulder, h 18 Hill
John H, moulder, h 139 Orange
Michael, laborer, h 31 Hill
Michael Jr, moulder, h 31 Hill
Peter, laborer, h 31 Hil
Dupre Jas N, elect, h 32 Smith
Dupre Robt, clerk, h 32 Smith
Robt J, salesman, h 32 Smith
Durna John, weaver, h 128 Orange
Durning Chas J, hatter, h 52 Hill
Chas A, police, 52 Hill
John, butcher, 52 Hill
Wm, bkkpr, 52 Hill
Durr John A, carp, h 14 Washington
Jos A, plumber, h 37 Osborn
Lawrence, clerk, h 26 Almira
Dusenburg Louise B, wid Geo A, h 264 Belleville av
Dutch Alonzo, retired, h 68 Monroe pl

E

Eanwiski

Eanwiski Ftwana, weaver, h 22 Chapel
Eaton Chas W, artist, 318 W 57th, NY; h 50 Monroe pl
Eckels Edw H, ins, h 20 Jersey
Eckert Henry, janitor, h 70 Lake
Eden Fitzroy L, draughtsman, h 98 Franklin
Robt C, elect eng, h 98 Franking av
Edgerley Alfred H, Edgerley & Gilson, Watessing av; h 28 Watesing av
John, hatter, h 53 Ella
& Gilson, Alfred H Edgerley and S Ezra Gilson, coal, Watsessing av
Edland Jos L, mach, h 18 Orchard
Edwards Grace Miss, dressmkr, 301 Belleville av
John S, retired, h 272 Montgomery
Payton, driver, h 444 Bloomfield av
Reese T, h 46 Grace
Theo, carp, h 16 Crown
Effray Melanie Mrs, h 31 Baldwin
Richard, bkkpr, h 31 Baldwin
Eggers Chas, shoes, h 2 Orange
Egler Ernest E, elect, h 40 Ella
Ehni Barbara, wid Philip, h 10 Charles
Jacob F, mach, h 10 Charles

NEW JERSEY'S GREATEST JEWELERS HARTDEGEN & Co. Broad and West Park Sts. NEWARK

Bank of Montclair SAFE DEPOSIT VAULTS ABSOLUTE SECURITY. FIREPROOF STORAGE OF VALUABLES AT REASONABLE RATES. Boxes to Rent, $5 per annum and upwards.

JOHN C. CONOVER, COAL WOOD. BLUE STONE. MASONS' MATERIALS. Office and Yard, Lincoln Ave. and R. R., Orange. Telephone Number 149.

James A. Coe & Co., IRON AND STEEL; HEAVY HARDWARE, 106-108 MULBERRY ST., 68, 70 & 72 CLINTON ST. NEWARK, NEW JERSEY. Jas. A. Coe, Pres. Fred'k M. Crowell, V-Pres. James D. Coe, Treas. Fred'k S. Coe, M. E. Harry W. Bush, Sec.

Eichorn

Eichorn Herman, painter, h 149 Orange
Eklund Fritoff A, organ mkr, 189 Orange
Elliott Wm A, clerk, h 7 Clearfield av
Martha Miss (c), h 35 Spruce
Ellis W, weaver, h 7 Baylis
Jas, wool mill, h 7 Baylis
Thos E, wool mill, h 126 Walnut
Ellor Arthur A, clerk, 58 Watessing av
Bros & Hall, S Ellor and William J Hall, hatters, 12 Prospect
Frank, student, h 70 Watessing av
Fred, hatter, h 48 Charles
Geo A, PO clerk, h 56 Dodd
Howard W, carp, h 40 Grace
Irwin, bkkpr, 12 Prospect; h 35 Grace
Jas E, grocer, 56 Dodd, h 64 Watessing av
J Lewis, hatter, 54 Lake
Martha M, wid Albert E, h Delaware av
Saml, Ellor Bros & Hall, 12 Prospect; h 70 Watessing av
Walter, hatter, 38 Watessing av
Wm, h 38 Watsessing av
Wm H, hatter, h 37 Grace
Emerson Calvin J, rubber wks, h 7 Maple
Empire Cream Separating Co, Henning G Taube, pres, Watsessing
Empire Foundry Co, John G Ferguson, prop, Lake & Crown
Enderlin Edw T, mach, h 83 Myrtle
Endowment Rank Section No 706, N of P, 50 Washington
Erb Wm, retired, h 34 State
Erie RR Station, Beach c Walnut
Ericson Emil, boxmkr, h 32 Lawrence
Eric, mach, 40 Hill
Ernst Arnold, tinsmith 37; h 39 Spring
August T, tinsmith, h 39 Spring
Chas C, plumber, h 39 Spring
Mary E Miss, steong, h 39 Spring
Esperian Bagdasar, weaver, h 323 Franklin
Essex County Building & Loan, 36 Broad
County Mutual Ins Co, John M Van Winkle, pres, 1 Broad
H and L Co No 1, 604 Bloomfield av
Hotel, E Raaflaub, Bloomfield av c Washington

Essex

Steel Works, Jas C Brooks Co, Spruce n Beach
Eureka Lodge No 46, K of P, 50 Washington
Euvrard Emile C, rem to New York
Evans Frank F, photog, h 164 Washington
Geo, laborer, h 170 Glenridge av
Eveland Howard, elect, 48 Dodd
Everson Melvina B, wid Wm H L, h 179 Montgomery av
Everett Jos, hatter, 14 Llewellyn av
Excelsior Hose Co No 3, Peter Wiessman, foreman, 370 Broad
Exempt Firemen Assn, 604 Bloomfield av

F

Faggins

Faggins James A, restaurant, Depot squ opp DL&WRR
Fahey Barney, coachman, h 67 Park pl
Failing Alice, wid Wm, rem to New York
J Noyes, rem to New York
Fairbanks Jos, salesman, 278 Montgomery av
Fairview Pub School, Ida E Robinson, prin, Berkeley av c Montgomery
Fairweather Wm, pattern mkr, h 52 Locust av
Falanto Tony, shoemkr, 398, h 364 Broad
Falk Emil, painter, h 160 Jerome pl
Fantell Chas, rem to Brooklyn
Fanton Antonio, confr, 19 Pitt
Farmer Edw D, sec Consolidated Safety Pin Co, 46 Farrand; h Montclair
Farrand R, Helena, wid Sandford, h 136 Franklin
Mary L, wid Robt, h 715 Bloomfield av
Fancett A Tice, dealer, h 449 Bloomfield av
Farrington Tillie, wid Adam, music, h 79 Thomas
Fawcett Jane E, wid Edw L, Job Haines Home, Watessing av
Fay A E, patent attorney, h 329 Franklin
Edw, printer, h 20 Grace
Federici Antonio, intrpr, h 22 Berkeley pl
Feitner Alfred, exporting, 167 Chambers, NY; h 164 Ashland av

I. Seymour Crane Established 1834. Telephone No. 61 Hardware, Plumbing, Steam and Hot Air Heating. Housefurnishing Goods. CRANE BUILDING. MONTCLAIR, N. J.

Chas. M. Decker & Bros. 222-224 Main St., Orange. 537-539 Main Street, East Orange.
6-8 Church St., Montclair. S. O. & and Vose Aves., S. Orange. 37 Broad St., Bloomfield.

Fennessy
Fennessy Chas, painter, h 66 Montgomery
Ferguson Alex, moulder, h 43 Orange
Chas C, reporter, h 17 Myrtle
Chas K, foundry, ft Crown; h 40 Ella
Edwin W, clerk, h 38 Orchard
Frank, hatter, 294 Glenwood av
Frank L, hatter, h Clearfield av
Howard G, clerk, 41 Lake
Jas laborer, h 38 Orchard
John D, hatter, h 34 Willow
John G, foundry, ft Crown, h 41 Lake
Kate, wid John D, h 43 Charles
Labara Mrs, h 20 Liberty
Martha Miss, supt, h 43 Charles
Robt M, clerk, h 43 Orange
Ferry Jos, laborer, h 466 Bloomfield av
Fielding Eli h 32 Clinton
Fifield Fred, clerk, h 175 Greenwood av
Harry, painter, h 175 Greenwood av
Finan John J, buffer, 127 Walnut
Finen Wm, laborer, 45 Lake
John G, teamster, h 73 Spruce
Lauretta D Miss, tel op, h 73 Spruce
Jas, corder, h 169 Spruce
Thos, laborer, h 169 Spruce
Fink Barbara Mrs, massage, 115 Myrtle
Henry barber, h 115 Myrtle
Finn Dora E Miss, tel opr, h 28 Benson
Thos, surveyor, h 28 Benson
Wm, elect, h 28 Benson
Finnegan Eliza, wid Jas, h 86 Walnut
Jas J, clerk, h 86 Walnut
Finnely John, clerk, 570 Bloomfield, h Orange
Henry, printer, h Delaware av n Ella
Lizzie E Miss, stenog, h 86 Walnut
Finnerty John H, hatter, 129 Orange
Thos, carder, h Canal n Belleville av
First Baptist Church, Rev Fredk W Buis, pastor, 9 Washington
Presbyterian Church, Rev Geo L Curtis, pastor, Broad n Belleville av
Fisher Aldin, farmer, h Broad n Belleville av

Fisher
Clarence, farmer, h Broad n Belleville
Frank L, papermkr, h 27 Pitt
Geo, h Broad n Belleville av
John, mason, h 54 Lake
John H, plumber, 22 Maple
Jos E, elect, h 164 Jerome pl
Fisk Elva, wid Chas W, stenog, h 93 Race
Saml M, expert acct, h 84 Willet
Fismer Arnold DD, prin of Ger Theo Sem, h 302 Belleville av
Fitch Lyndon G, engr, h 46 Monroe pl
Theo, retired, h 46 Monroe pl
Fitzgibbon Chas, farmer, h E Passaic av n Day
Ellen H, dairy, h E Passaic av
Robt, farmer, h E Passaic av n Day
Fitzherbert Thos, clerk, Myrtle av
Fitzpatrick John N, coachman, h 329 Franklin
Richard, mason, h 329 Franklin
Richard T, painter, h 329 Franklin
Wm J, cigarmkr, h 329 Franklin
Fiuser Conrad, foreman, h Clearfield av
Flanagan Chas, foreman, h 167 Walnut
Chas J, hatter, h 50 Lake
Edw, spinner, h 34 Baldwin
J Terrence, rubber mkr, h 53 James
Jas, laborer, h 52 Dodd
John, mach, h 52 Dodd
Michael, laborer, h 38 Hickory
Flannery Jas J, teamster, h Walnut
John, teamster, h 342 Broad
John G, weaver, h 220 Walnut
John H Jr, moulder, h 342 Broad
Peter A, teamster, h 220 Walnut
Rosamond R Miss stenog, h 220 Walnut
Thos E, clerk, 220 Walnut
Thos J, plumber, h 342 Broad
W A, elect, h 342 Broad
Fleg Chas, rem to Newark
Flemmon Florence Mrs, h 54 Pitt
Fleischer Fred, painter, h 32 State
Fleischman Christian, elect, h E Passaic
Fleissner Anna, wid John, h 42 Lawrence
Thos, rem to E Orange
Margaret Miss, weaver, 42 Lawrence
Rose Miss, weaver, 42 Lawrence
Thos J, bkkpr, 42 Lawrence
Flood Robt, pinmkr, h 28 Farrand

FREEMAN BROS. CO., MEAT MARKET. Poultry and Game. Nos. 53-55 Freeman St., ORANGE, N. J. TELEPHONE 187 No. 584 Main St. EAST ORANGE, N. J. TELEPHONE 3300

J. C. Conover P. S. Conover, Jr. CONOVER BROS., Lumber TIMBER HARDWOOD OFFICE AND YARD: LINCOLN AVENUE AND D., L. & W. R. R., ORANGE, N. J. TELEPHONE NUMBER 149.

FIDELITY TRUST COMPANY, Newark, N. J. Guarantees Titles to Real Estate against fraud, accident and error, at fixed charges, and will defend at its own expense, any action brought against the holder of one of its policies by reason of any error in its titles.

HOME LAUNDRY CO. 105 Walnut Street
Domestic finish on Collars and Cuffs. Hand work on Shirts. Satisfaction Guaranteed.

JOHN C. CONOVER, COAL WOOD. BLUE STONE. MASONS' MATERIALS. Office and Yard, Lincoln Ave. and R. R., Orange. Telephone Number 149.

Florus
Florus Fred Jr, teamster, h Myrtle av n Franklin line
Geo, carp, h 18 E Passaic av
Jacob F, retired, h 18 E passaic av
Wm, carp, h Franlin av n Plane
Folsom Anna A Miss, h 117 Washington av
Arthur G, clerk, h 117 Washington av
Norman H, salesman, h 21 Almira
Sophia E, wid John, h 117 Washington av
Ford Herbert H, agt, h 51 Ella
Walter G (c), butler, h 82 Broad
Fornoff Caroline, wid Peter Jr, h 27 Baldwin
Chas H, driver, h 42 Orchard
Geo S, let car, h 84 Belleville av
Geo W Jr, clerk, h 42 Orchard
Jacob, retired, h 378 Bloomfield av
Mary Ann Miss, h 17 Maple
Peter, retired, h 38 Maple
Wm, constable, h 35 Baldwin
Wm G A, clerk, h 42 Orchard
Forshaw Henry G, hatter, h 168 Grove
Walter, carp, h 168 Grove
Forster John, elect, h 33 Newark av
Foster Frank, collector, h 49 Grace
Jas, constable, h 30 Willow
Robt, plumber, h 30 Willow
Fox Brazing Co, Harry Fox, 599 Bloomfield av
Elizabeth, wid Philip L, h 43 New
Harry, Fox Brazing Co, h 596 Bloomfield av
Jennie Miss, dressmkr, 595 Bloomfield av
France Edw, driver, h 180 Glenwood av
Franck Robt, mach, h 138 Willow
Francis Alex T, asst supt, h 12 Grace
Chas C, mason, h 142 Jerome
Wm A, retired, h 85 Race
Frank Herman, musician, h 106 Willow
John, plumber, h 26 Baldwin
John, retired, h 32 Maple
Lewis, blacksmith, 365 Broad
Wilhelmina, wid Wm, h 26 Baldwin
Wm C, finisher, h 26 Baldwin
Frase Robt, butcher, h 32 Prospect
Franzen John E, supt, Sprague Elec Co, DL&WRR, Bloomfield
Frater Chas, carp, h 44 Lake
Julius, laborer, h 44 Lake
Frazier Geo M, moulder, h 74 Willow

Frederick
Frederick Chas G R, sign writer, h 56 Pitt
Fredericks August, laborer, h 49 Mill
August Jr, hatter, h Lakewood ter
Chas, carp, h 386 Broad
Clara Miss, clerk, h 54 Mill
Wm, Edison, h 54 Mill
Wm H, laborer, h 56 Pitt
Freeman Grace, wid Wm A, h 155 Thomas
Helen M Miss, bkkpr, h 10 Hill
Howard W, People's Ice Co, 161 Thomas
J Emmons, h 10 Hill
Jacob, retired, h 21 Myrtle
Mabel Miss, teacher, h 288 Broad
Robt S, clerk, h 155 Thomas
Wm T, clerk, h 155 Thomas
Freese Carl, farmer, h Passaic av n Franklin line
French Geo E, painter, h 156 Jerome pl
Friend Eliza, wid Henry, h 40 Clinton
Florence M Miss, h 40 Clinton
Thos W, bkkpr, h 40 Clinton
Friendshafts Bund, 295 Glenwood av
Fries Bros, chemists, 92 Reade, NY; h Orange c Hill
Fritz Albert C, farmer, h Myrtle av n Franklin line
Wm, produce, h Myrtle av n Franklin line
Wm L, farmer, huckster, h Mill n Bay
Fronapfel Anna M Miss, dressmkr, h 155 Williamson av
FRONAPFEL BROS, Herman and Jos B, hardware, 326 Glenwood av
See front pages
C Sophia Miss, stenog, h 155 Williamson av
Catherine B Miss, bkkpr, h 155 Williamson av
Herman, Fronapfel Bros, 326 Glenwood av; h 44 Maple av
Martha E Miss, secy, h 155 Williamson av
Jos, dyer, h Williamson av
Jos B, Fronapfel Bros, 326 Glenwood av; h 155 Williamson av
Fuchs Elizabeth, wid Louis, h 43 New
Fuller Arthur F, salesman, h 194 Broad
Bernard R, clerk, h 23 Orchard
Chas M, rem to Arlington
Fullman Jos, rem to Philadelphia
Fred, landscape gardner, 33 Monroe pl
Robt, rem to Philadelphia

FRED'K M. STRUCK CARPENTER. JOBBING.
20 RAILROAD PL., EAST ORANGE, NEAR BRICK CHURCH STATION.
HARDWOOD FLOORS.
Telephone 563g E. O. Res. Telephone 562 J.

HENRY L. DUNNING 625 Bloomfield Avenue, Montclair, N. J
Meats, Poultry, Fruits, Vegetables and Sea Food.
PHONE 370-L.

Spottiswoode & Co. Crushed Stone for Road Making ORANGE, N. J.

W. H. PARSONS Upper Montclair and Montclair Real Estate Office: UPPER MONTCLAIR, N. J.

J. C. Conover P. S. Conover, Jr. CONOVER BROS., Lumber TIMBER HARDWOOD OFFICE AND YARD: LINCOLN AVENUE AND D., L. & W. R. R., ORANGE, N. J. TELEPHONE NUMBER 149.

G

Gagliano

Gagliano Giuseppe, shoemkr, 225 Liberty
Michael, shoemkr, 16 Orange
Gahs Adam H, papermkr, h 37 Maple
Albert F, butcher; h 9 Broad
Carrie Mrs, boxmkr, h 37 Maple
Frank S, clerk, h 165 Spruce
Frank K, clerk, h 50 Park av
Philip B, mach, h 165 Spruce
Gallagher Jas, h 44 Lawrence
Galloway Elmira M Miss, dressmkr, h 224 Spruce
Jas, mason, h Broad n Alexander av
Jas H, retired, h 224 Spruce
Lillian M Miss, teacher, h 224 Spruce
Gano John, h 238 Spruce
Garabrant Abraham P, farmer, h Broad n E Passaic av
David G, paper, 75 Duane, NY; h 76 Williamson av
Edw P, driver, h Baldwin n Plane
Jos E, student, h 76 Williamson av
Gardner Albert H, salesman, h 387 Bloomfield av
Edw W, chemist, 156 William, NY; h 50 Broad
Fredk E, salesman, h 274 Broad
Geo T, bkkpr, h 68 Clinton
Jane A, wid Fred B, h 274 Broad
Robt H, lithographer, h 50 Broad
Robt W, chemist h 50 Broad
Garfield Circle, B of Union, 50 Washington
Garlock Jos, Garlock & Mishell, 276 Glenwood av; h 15 Berkeley av
Julie Miss, h 56 Harrison
& Mishell, Jos Garlock and Isaac Mishell, news, 276, Glenwood av
Garner Saml, m mason, 89 Bay av
Wm, plumber, h 89 Bay av
Garnier, Geo, driver, h 187 Glenwood
John, hatter, h 187 Glenwood av
Louis gardner, h 187 Glenwood av
Otto, mach, h 187 Glenwood av
Garrabrandt Jos I, carp, h E Passaic av
Garrabrant Abraham, farmer, h Broad n W Passaic av
Frank, bkkpr, h Broad n W Passaic av
John, h Broad n Passaic av

Garrabrant

Lulu K, teacher, h Broad n Belleville av
Peter S, h Broad n Passaic av
Tunis, coal, h Broad op W Passaic av
Garret Bunyon (c), laborer, h 449 Bloomfield av
Joshua (c), laborer, h 553 Bloomfield av
Jos (c), laborer, h 553 Bloomfield av
Garretson Shepard, mgr restaurant, h 12 Dodd
Chas F, stenog, h 166 Jerome pl
Garrison Saml, rem to Nutley
Garside John W, hatter, h 48 Hill
Gattiker Albert P, supt, 81 Orange; h Orange
Gavitt Elizabeth, wid Wm D, h 135 Franklin
Gebhardt Herman, laborer, h 28 Lake
Valentine, grocer, h 28 Lake
Geckler Frank M, salesman, h 15 Williamson av
Gee Bridget, wid John J, h 36 Willow
Julia R Miss, h 36 Willow
Mary A Miss, h 36 Willow
Gehlen Edw A, engraver, h 70 Clinton
Gehring Albert, rubber wks, h 350 Franklin av
Geib Geo, mgr, H W Morehouse Co, h 44 Broad
Geibe Mary N, wid Peter, h 296 Glenwood av
Geiger Bertha, wid Louis, h 26 Fairview pl
Louis, mach, h 26 Fairview pl
Geist Chas, butcher, h 52 Linden av
Gekle Adam C, eng, h 227 Spruce
Lydia M Miss, nurse, h 254 Spruce
Margaret, wid Jacob, h 254 Spruce
Gemeinert Julius, retired, h 441 Bloomfield av
Gemp Fredk Wm, laborer, h 12 Sycamore
John, clerk, h Bloomfield av n Clark
Wm, laborer, h Bloomfield av n Clark
Genin Thaddeus S, ins, h 19 Park
Genung Edwin, carp, h 37 Bay av
George Frank, hatter, Brookside pl
Germain Lillian A Miss, sec, h 165 Montgomery
German Jas (c), driver, h 225 Newark av

JAMES A. CLARK REAL ESTATE 248 MAIN AND CONE STS., Orange, N. J.

Bank of Montclair SAFE DEPOSIT VAULTS ABSOLUTE SECURITY. FIREPROOF STORAGE OF VALUABLES AT REASONABLE RATES. Boxes to Rent, $5 per annum and upwards.

JOHN C. CONOVER, COAL WOOD. BLUE STONE. MASONS' MATERIALS. Office and Yard, Lincoln Ave. and R. R., Orange. Telephone Number 149.

German
Evangelical Lutheran Church, Rev H A Steininger, pastor, Austin pl c Liberty
Presbyterian Church, Rev Remi Buttinghausen, pastor, Park av
Theological School of Newark, 55 Broad
Gezesky Frank, hatter, h 26 2d
Gibe Mary Ann, wid Peter, h 296 Glenwood av
Giese Chas, butcher, 52 Linden av
Gilbert Ann, wid Henry, h 468 Bloomfield av
Seymour P health insp, h 112 Thomas
Thos W, salesman, h 219 Watsessing av
Wright L, carp, 3 Baylis
Gilchrist John, h 29 Washington pl
Gile Frank A, MD, 47 Broad; hours, 8 to 9 a m, 3 to 8 p m
Gill Daniel, cutter, h 61 Lake
Michael, laborer, h 103 E Passaic av
Gillman Elsie M, teacher, h 26 Spruce
Jacob, elect, h Myrtle n Franklin line
John R, hardware, h 26 Spruce
Martha L, teacher, h 26 Spruce
Gilson Bridge, wid Mich, h 50 Baldwin
Catherine J Miss, dressmkr, h 50 Baldwin
Carrie Miss, h 22 Grace
John A, printer, h 22 Grace
Mary Miss, h 22 Grace
Mary A, wid Stephen, h 22 Grace
S Ezra, Edgerley & Gilson, Watsessing av c DL&WRR; h 25 Clearfield av
Girardey Clotilde, wid Victor, h 159 Thomas
Glaab Henry P, confr, h 383 Baldwin n Mill
Philip, grocer, h 37 Mill
Gladson Nancy, wid Geo, h 333 Franklin av
Glander John H, mgr, h 181 Washington
John H Jr, salesman, h 181 Washington
Glavin John, hatter, h 46 Prospect
Gleason Bridget, wid Michael, h 71 James
Glennon Danl F, shoemkr, 225 Liberty
Danl W Jr, painter, h 225 Liberty
John B, elect, 225 Liberty
John J, rem to Suffern, NY

Glennon
Jos A, postal clerk, h 80 Race
Margaret E Miss, stenog, h 225 Liberty
Mary A Miss, stenog, h 225 Liberty
Peter, printer, h 143 Orange
Thos P, elect, h 143 Orange
Winifred, wid John, h 143 Orange
Glynn Christopher, fireman, 25 Henry
Goattler John, gardener, h 162 Glenwood av
Goble John R, driver, h 56 Baldwin
Godlewsky Michael, laborer, h 205 Newark av
Goetz Fredk Jr, pressman, 19 Watessing av
Julius C, printer, h 50 Prospect
Goldsmith Emil, lithog, h 80 Watessing av
Goldstein Chas, laborer, h 14 Thomas
Harris, shoemkr, h 14 Thomas
Gorden Geo (c), driver, h 17 Hickory
Jane, wid Thos J, h 237 Montgomery
Jas, pressman, h 201 Newark av
Wm A, laborer, h 237 Montgomery
Wm H, stonecutter, h 201 Newark av
Gore Clarence E, rem to Verona
Wm I, plumber, h 39 Grace
Gottschall Anna L Miss, milliner, h 191 Glenwood av
Elizabeth, wid John, h 191 Glenwood av
Jennie E Miss, dressmkr, h 191 Glenwood av
Gough John J, laborer, h 19 Lake
Gould Wm, retired, h 462 Bloomfield av
Grace John, driver, h 30 Farrand
Grafe Alfred, silk twister, h 17 Crown
Augusta M, wid Chas, h 17 Crown
Paul B, silk twister, h 17 Crown
Graham Annie Mrs, h 221 Broad
Arthur W, bkkpr, h 52 Orchard
Martin, NY&GLRR, h 117 Orchard
Patk, laborer, h 117 Orchard
Grant Bryan, editor, h 169 Harrison
Herbert A, h 169 Harrison av
Jas N, confr, 575 Bloomfield av
Grasso Antonio, laborer, h E Passaic av
Gray Floyd F, laborer, h Berkeley c Watessing av
Geo W, h Berkeley av c Watessing av

BALLANTINE'S EXPORT LAGER BEER ON DRAUGHT Throughout the State

W. Lou Doremus Successor to Philip Doremus. FINE IMPORTED AND DOMESTIC GROCERIES Cor. Bloomfield and Fullerton Aves., Montclair, N. J. TELEPHONE 21 OR 86.

ORANGE BREWERY PILSENER, WURZBURGER, Export.
ALES AND PORTER
Orange, N. J. Tel. 128. Bottled at the Brewery.

WADE'S AGENCY REAL ESTATE AND INSURANCE
121 Main St., near Grove St., East Orange. Loans Negotiated. Property Listed

J. C. Conover
P. S. Conover, Jr. CONOVER BROS., Lumber
TIMBER
HARDWOOD
OFFICE AND YARD: LINCOLN AVENUE AND D., L. & W. R. R., ORANGE, N. J.
TELEPHONE NUMBER 149.

Gray

Raymond G, carp, h Berkeley c Watessing av
Greacen Edw W, h Plane n Broad
John H, h Plane n Broad
Stanley, h Plane n Broad
Great Atlantic & Pacific Tea Co, J Adolph Weimer, mgr; 36 Broad
Greder Maria, wid John, florist, h 23 Fairview pl
Green Clara E Miss, h 67 Orchard
Jesse C, Provident Savings Assurance Society, 190 Market street, Newark; h 190 Thomas
Greene Jennie Miss, dressmkr, Brookside pl
Greenwald Kasper J, h 112 Watessing av
Gregory Osvaldo, finisher, h 370 Broad
Greiner Henry G, h Brookside pl
Grenfeld Martin, cook, h 55 Broad
Griesshaber Chas, farmer, h 59 Belleville av
Griffin Frances M, wid Alfred, h 16 Almira
Patk J, shoemkr, h 141 Orange
Patk J Jr, hatter h 141 Orange
Griffith Bros Elmer B, John E and Oscar, plumbers, 24 Osborne
Edwin H, m mason, 25 Orchard
Elmer B, Griffith Bros, 24; h 22 Osborne
Eben L, m mason, 28 Smith
Herbert A, Griffith & Moore, 41; h 27 Orchard
John E, Griffith Bros, 24; h 20 Osborne
John T, retired, h 24 Osborne
Oscar E, Griffith Bros, 24; h 20 Osborne
& Moore, Herbert A Griffith and Fred S Moore, m carps, 41 Orchard
Grimiger John, papermkr, h E Passaic av
Grimshaw Daisy R Miss, bkkpr, h 93 Myrtle
Samuel, Montclair, Bloomfield, NY, Express and Transfer Co, 287 Glenwood av; h 93 Myrtle
Gowpp John J, foundry, h 36 New
Groff Marion M, printer, h 234 Spruce
Grogan Jos, laborer, h 80 Plane
Grohe Henrietta, wid Carl E, h 84 Belleville av
Lydia B Miss, stenog, h 84 Belleville av

Groshong

Groshong Bertha L, teach, h 667 Bloomfield av
Chas W, carp, h 677 Bloomfield av
Wm H, h 677 Bloomfield av
Gross Geo W, watchman, h 159 Orange
Grover Jacob, fitter, h Franklin av n Plane
Gruber Edw A, coll, h 20 Osborne
Harry J, carp, rem to New York
Jos A, painter, h 20 Osborne
Jos G, rem to Connecticut
Gruchoez Joe, laborer, h 373 Broad
Grundis Fred, blksmith, h 44 Lake
Grundy Danl, engr, h 135 Montgomery
Walter, engraver, h 135 Montgomery
Gugliatte Patsy, barber, 278 Glenwood av
Guldenkirk Wm, salesman, h 67 Linden av
Gurley Elizabeth, wid Jos, Job Haines Home, Watessing av
Gussnes John, plumber, h 136 Willow
Thos, butcher, h 136 Willow
Gutierrez Jas S, ins, h 177 Franklin
Leonard, h 177 Franklin

H

Hackett

Hackett John, retired, h 206 Ashland av
Hagen Elizabeth B, wid John, h 234 Spruce
Fred, dyer, h 178 Harrison
Sebastian, retired, h 259 Spruce
Hague Chester G, clerk, 224 Walnut
John M, acct, h 85 Oakland av
Jos P, organs, h 224 Walnut
Hahl Wm, baker, h 321 Glenwood av
Haight Wm, Gas Co, h 29 Washington
Haines Geo, farmer, h Brier av
Haithcoach Wm (c), laborer, h 18 Vine
Hale Oscar H, journalist, h 119 Harrison
Halfpenny Chas H, lawyer, 800 Broad Newark; h 29 Lawrence
Hall Abram S, h 709 Bloomfield av
Chas T, huckster, h 709 Bloomfield av
Edw, hat presser, h 75 Thomas
Emma F Miss, stenog, h 75 Thomas
Fred J, fish, h 162 Thomas
Geo B, h 172 Montgomery av
Hannah J, wid Renselaer, h 112 Watessing av

FIDELITY TRUST COMPANY NEWARK, N. J.
Receives for safe keeping Securities and Valuables, and rents Safe Deposit Boxes in its Burglar and Fire-proof Vaults, at moderate rates.

HOME LAUNDRY CO. 105 Walnut Street
Domestic finish on Collars and Cuffs. Hand work on Shirts. Satisfaction Guaranteed.

JOHN C. CONOVER, COAL WOOD. BLUE STONE. MASONS' MATERIALS. Office and Yard, Lincoln Ave. and R. R., Orange. Telephone Number 149.

COYNE'S LIVERY STABLES, Furniture Express and Storage Warehouses. 349 MAIN ST., TELEPHONE 3130, EAST ORANGE.

Hall
Jennie E, wid Dennis, h 709 Bloomfield av
John N, gateman, h 47 Clifton av
Lizzie, wid Wm P, h 49 Race
Minnie Miss, music, h 75 Thomas
Robt, h 75 Willow
Skillman, (c), laborer, h 225 Newark av
Spencer H, oil, h 60 Spruce
Wm, retired, h 17 Grace
Wm J, Eller Bros & Hall, 12 Prospect, Orange
Wm H, letter carrier, h 89 Thomas
Hallinan Bridget, wid Timothy, h 29 Benson
Bros, Chas and Thos A, grocers and butchers, 382 Broad
Chas, Halinan Bros, 382 Broad; h 29 Benson
Grace M Miss, bkkpr, h 29 Benson
Lulla D Miss, bkkpr, h 29 Benson
Thos A, Hallinan Bros, 382 Broad; h 29 Benson
Hallinan's Hotel, 378 Broad
Halskell Rebecca B, wid David, h 401 Franklin
Hambacher Adam, ice, h Hendricks pl
Annie M C Miss, h 59 Belleville av
Michael, ice, h Hendicks pl
Hamberger Jacob, carp, hHendricks pl
Hamburg Evan E, printer, 46 Grace
Hamilton Spencer C, DDS, dentist, 32 Broad
Hammond Edwin D, ship master, h 41 Baldwin
Hampel Alice Mrs, wid Henry, Job Haines Home, Watessing
Hampson Edgar W, painter, h 669 Bloomfield av
Elizabeth, wid Edwin, rem to E Orange
Frank, hatter, h 9 Charles
Jas E, hatter, h 271 Bloomfield av
John W, foreman, h 669 Bloomfield av
Mary, wid Wm, h 130 Franklin
Noah, supt, h 139 Thomas
Thos, hatter, h 19 Myrtle
Walter, clerk, h 271 Bloomfield av
Hampton Arthur S, stair bldr, h 182 Montgomery
Hanbury Evan E, printer, h 46 Grace
Handy Albert C, driver, h 58 Willett
Haney Jas, moulder, h 261 Broad
Hanily Chas J, carder, h 154 Jerome pl
Hanlon Peter F, insp, 143 Liberty, NY; h 33 Grace

Hanna
Hanna Edwin C, clerk, h 146 Harrison
Fredk L, clerk, h 91 Orchard
Wm R, mgr, 165 Spring, NY; h 146 Harrison
Hannon Thos, tinsmith, h 204 Jerome pl
Hapward Frank, clerk, h 34 Linden av
Fred G, signs, 282 Market, Newark; h 34 Linden av
Hardcastle John Howard, bkkpr, h 24 Fremont
Maria W B Miss, teacher, h 112 Broad
Hardman Charlotte A, wid Wickliffe, h Delaware av n Grace
Harry, motorman, h Delaware av n Grace
Hardwick Ella R, wid Fred, massage, h 101 Montgomery av
Hardy Adolphus C, insp, h 324 Franklin
Daisy E Miss (c), h 118 Liberty
Harker Nancy Miss, h 38 Watessing av
Harkness Wm, clerk, h 110 Thomas
Harney Patk, boxmkr, h 568 Bloomfield av
Harrington Chas A, h 3 Linden av
Michael J, DL&WRR, h 44 Locust av
S Louise Miss, h 60 Spruce
Wm, h 3 Linden av
Harris Bros, Sol and Eli, dry goods, h 50 Washington av
Eli, Harris Bros, 50 Washington av; h 352 Franklin
Howard Rev, pastor Reformed Church, Hawkhore, NY; h 910 Broad
John (c), laborer, h 15 Race
Lizzie Miss (c), h 332 Belleville
May Miss, stenog,, h 76 Clinton
Rebecca, wid Wm, h 76 Clinton
Sol, Harris Bros, 50 Washington av; h 25 Austin pl
Harrison Chas F, com merchant, h 70 Beach
Elizabeth F, wid Caleb M, h 329 Broad
Fred, bkkpr, h 174 Orange
Geo K, rem to Glenridge
Fredk R, clerk, h 174 Orange
John W, prop Bloomfield Livery Stable, 33 Washington; h Caldwell
Lewis B, h 174 Orange
Sarah A, clerk, h 174 Orange
Wilfred F, vet surg, 329 Broad

Henry L. Dunning Meats, Poultry, Fruits, Vegetable and Sea Food
TELEPHONE 370 L. 625 Bloomfield Ave., Montclair, N. J.

GEO. B. HICINBOTHAM SHOES AND RUBBERS Union Made.
248 WASHINGTON ST., ORANGE.
CUSTOM WORK AND REPAIRING.

O. S. WILLIAMS PLUMBING, GAS FITTING AND TINNING
NO. 249 WASHINGTON STREET, OPP. N. Y. & G. L. R. R. DEPOT

J. C. Conover
P. S. Conover, Jr. CONOVER BROS., Lumber TIMBER HARDWOOD
OFFICE AND YARD: LINCOLN AVENUE AND D., L. & W. R. R., ORANGE, N. J.
TELEPHONE NUMBER 149.

Hart
Hart Edw R, compositor, h 387 Bloomfield av
Rose A Mrs, h 387 Bloomfield av
Wm D, mach, h 179 Glenwood av
Hartin John, marble cutter, h 47 Orchard
Hartje Walter J, mach, h 615 Bloomfield av
Hartman Lena, wid Wm G, h 175½ Glenwood av
Harvey Edmund H, retired, h 77 Linden av
John C, dairy, 40 Hillside av; h W Passaic av
May B, teacher, h 77 Linden av
Saml W, inspt, h Jerome pl
Theo, plumber, h 77 Linden av
Theo Jr, foreman, h 77 Linden av
Theo A F, h 77 Linden av
Geo, contr, h 378 Broad
Haskell Benj, treas, 275 Water, NY; h 27 Morris pl
Bertha Miss, h 401 Franklin
Ledyard S, clerk, h 27 Morris pl
Leonard C, clerk, h 81 Bay av
Rebecca E B, wid David, h 401 Franklin
Hass Anna Mrs, rem to Elizabeth
Hassler John N, laborer, h 184 Spruce
Hanck Jacob, florist, h 51 Montgomery
Hauxhurst Albert, driver, 36 Linden av
Anna E Miss, h 36 Linden av
Charlotte A Miss, stenog, h 36 Linden av
Elbert, condr, h 36 Linden av
Elbert R, clerk, h 36 Linden av
John T, ins, h 36 Linden av
Haviland Chas W, salesman, h 47 Spruce
Geo, spinner, h 81 Race
Wm F, flour, 202 West, NY; h 28 Orchard
Havens Chas W, mach, h 180 Franklin
Hawkins Bessie J, dressmkr, h 33 Osborne
Walter, rubber, h 33 Osborne
Hawley Annette Miss, h 50 Broad
Hawthorne Harry, PRR, h 109 Franklin
Hayden Paul, stenog, h 391 Franklin
Willard W, dentist, h 391 Franklin
Hayes Edwin L, promoter, h 11 Park pl
Estella Miss, weaver, h 40 Lake
Gainor, wid Andrew, h 50 Ella
Honoria Miss, h 11 Park pl
John, retired, h 153 Jerome pl
Richard A, carder, h 153 Jerome pl

Hayes
Thos, watchman, h 279 Glenwood av
Thos E, clerk, h 24 Benson
Wm, Edisons, h 40 Lake
Hays Geo, electro dynamic, h 190 Belleville av
Hayter Saml G, letter carrier, h 53 Freemont
Hayward Chauncy, carp, h 290 Watessing av
Hazzard Ann M, wid Jos, h 115 Washington
Anna Miss, dressmkr, h 115 Washington av
Thos B, bkbinder, h 115 Washington av
Healey Catherine M Miss, nurse, h 277 Maolis av
Elbridge M, Healey & Jenson, 171 Broad
K Mrs, h 277 Maolis av
Mary C, stenog, h 277 Maolis av
Wm J, laborer, h 33 Brookside pl
Hugh R Jr, h 70 Washington av
& Jenson, Elbridge M Healey and Julius A Jenson Jr, grocers, 170 Broad
Heath Archie M, plumber, h 434 Franklin
Geo W, postmaster, 26 Broad; h 434 Franklin
Heckel Bros, Chas O, Fred E and E H, butchers, 9 Broad
Chas O, Heckel Bros, 9 Broad; h 67 Franklin
Edw H, Heckel Bros, 9 Broad; 65 Franklin
Fred E, Heckel Bros, 9 Broad; h 68 Oakland av
Heckey John W, butcher, h 378 Broad
Edward W, salesman, h 67 Franklin
Heckle Rosina E, wid Edw, h 109 Harrison
Hedden Eugene B, Hedden Iron Construction Co, Watsessing, 22 Clinton, Newark; h East Orange
Chas & Co, undertakers, 72 Clinton
Iron Construction Co, Watsessing, 22 Clinton, Newark
Hedges Albert M, DDS, h 11 Park pl
Warren T, artist, h 11 Park pl
Hedley Bridget, wid John, cigars, 328 Broad
Heffey Delia Miss, h 409 Franklin
Hehn Alfred, weaver, h 11 Baldwin

WATCHES DIAMONDS HARTDEGEN & CO. Broad and West Park Sts. NEWARK

Bank of Montclair SAFE DEPOSIT VAULTS ABSOLUTE SECURITY. FIREPROOF STORAGE OF VALUABLES AT REASONABLE RATES. Boxes to Rent, $5 per annum and upwards.

JOHN C. CONOVER, COAL WOOD. BLUE STONE. MASONS' MATERIALS. Office and Yard, Lincoln Ave. and R. R., Orange. Telephone Number 149.

James A. Coe & Co., IRON AND STEEL; HEAVY HARDWARE, 106-108 MULBERRY ST., 68, 70 & 72 CLINTON ST. NEWARK, NEW JERSEY. Jas. A. Coe, Pres. Fred'k M. Crowell, V-Pres. James D. Coe, Treas. Fred'k S. Coe, M. E. Harry W. Bush, Sec.

Hehn
Jos E, loom fixer, h 52 New
Walter S, weaver, h 52 New
Heenan Helena Mrs, h 7 Maple
Heid Henry, florist, h 51 Montgomery
Heinz Barbara Mrs, h 134 Glenwood av
Christine Miss, cutter, h Jerome pl c Walnut
Edw L, mach, h Jerome pl c Walnut
Egbert, retired, h Jerome pl c Walnut
Fred, laborer, h 134 Glenwood av
Jos, farmer, h Belleville av
Nicholas F, clerk, h 343 Franklin
Henderson Emma, wid Thos, h 162 Jerome pl
R Jas, rem to E Orange
Jas, paper box, h 24 Myrtle
Jos, elect, h 24 Myrtle
Walter, clerk, h 24 Myrtle
Wm, elect, h 24 Myrtle
Hendrickson Chas E, printer, h 194 Orange
Heney Jas, iron moulder, h 261 Broad
Henry Wm, brass finisher, h 20 Jersey
Geo A, clerk, h 18 Ward
Hepburn Harry L, rubber, h 185 Belleville av
Robt, farmer, h Broad n Alexandre av
Wm, councilman, h Broad n Alexandre av
Herman Chas W, farmer, h 91 Belleville av
Herold Chas, laborer, h Lakewood ter n Mill
Fred, laborer, h Lakewood ter n Mill
Julius, weaver, h 110 Willow
Max H P, lithog, h 57 Osborne
Victor, cornices, h 24 Spring
Herring Chas F, optician, 145 Fulton, NY; h 20 Washington av
Herman Henry, huckster, h 91 Belleville av
John C, box boards, h 91 Belleville av
John B, rem to Englewood
Nicholas, gardener, h 285 Liberty
Herrman Catherine, wid John, employment, h 295 Glenwood av
Hess Chas, laborer, h Belleville av c Spruce
Chas Jr, plumber, h Belleville av c Spruce
Ewald F, carp, h 53 Baldwin
Isaac, shoemkr, 30 Washington av

Hester
Hester Jas, E, carder, h 42 Brookside pl
Hessler John, rolling mill, h 184 Spruce
Hesterfer John W, driver, h 25 Hill
Jos, carp, h 25 Hill
Lawrence, huckster, h 25 Hill
Hett Henry L, mason, h 21 John
Hetzel Annie K, wid Geo, h 321 Franklin
Carl, mason, h 70 Montgomery av
Chas F, moulder, h 321 Franklin
Geo W, weaver, h 321 Franklin
Louis, mach, h 17 Weaver av
Hewitt Catherine E, wid Thos, h r 21 Henry
John A, mach, h 21 Henry
Moses E, hatter, h Jerome pl
Heyer Arthur P, Auto Mach Wks, 615 Bloomfield av; h 165 Franklin
Hibbert Albert E, plumber, h 42 Race
John, hatter, h 42 Race
Leonard E, mach, h 42 Race
Hibbins John A, mach, 61 Myrtle
Hickey Michael, laborer, h 22 Hickory
Stephen, rem to Livingston
Hicks J Fred, toolmkr, h 180 Montgomery
Hickmett Edw, painter, 29 Belleville av, Newark; h 301 Franklin
Higgins Annie M Miss, clerk, h 181 Harrison
Barzillai R, lawyer, 15 Broad, NY; h 151 Orchard
Bernard, mach, h 26 Hill
Bernard F, grocer, 176; 161 Orange
Catherine Miss, h 26 Hill
Jas, gateman, h 33 Myrtle
Jas F, mach, 48 Locust av
Jas J, printer, h 136 Liberty
John T, gateman, h 23 Fairview pl
Michael N, ice, h 165 Orange
Margaret, wid Patk, h 26 Hill
Mary E, h 169 Orange
Patk, grocer, h 104 Orange
Patk J, mach, h 32 Hill
Saml (c), laborer, h 333 Broad
Thos J, laborer, h 136 Liberty
Thos Jr, hatter, h 169 Orange
Wm, carp, h 49 Orchard
Winifred, wid Patk, h 15 Sycamore
Hilderbrandt Chas J, driver, h 36 Clinton
Henry, retired, h 36 Clinton
Hillebrant Wm F, salesman, h 176 Washington

I. Seymour Crane Established 1834. Telephone No. 61 Hardware, Plumbing, Steam and Hot Air Heating. Housefurnishing Goods. CRANE BUILDING. MONTCLAIR, N. J.

Chas. M. Decker & Bros. 222-224 Main St., Orange. 537-539 Main Street, East Orange.
6-8 Church St., Montclair. S. O. & and Vose Aves., S. Orange. 37 Broad St , Bloomfield.

FREEMAN BROS. CO., MEAT MARKET. Nos. 53-55 Freeman St., ORANGE, N. J. TELEPHONE 187
Poultry and Game. No. 584 Main St. EAST ORANGE, N. J. TELEPHONE 3300

Hill
Hill Ann M, wid Wm, h 268 Montgomery av
Francis E, salesman, h 196 Ashland av
May B, wid Jos, h 77 Linden av
Roland S, elect, h 268 Montgomery av
Hilowitz Jacob, grocer, h 182 Spruce
Hilpert Christian O, salesman, h 177 Ashland av
Hines Alex, mach, h 110 Willow
Hinkle Frank M, clerk, h 332 Belleville av
Hintz August, mach, rem to Newark
Dettef, carp, h Hendricks pl
Fred, carp, h Hendricks pl
Herman, plumber, rem to Newark
Jos, farmer, h Bellevue av
Hirst Arthur G, mach, h 161 Glenwood av
Hoben Mary, wid Martin, h 33 Oak
Hobbs Chas A (c), driver, h 251 Montgomery av
Hoch Henry, steam fitter, h 96 Myrtle
Ernest, designer, h 75 Monroe pl
Hochstuhl Augusta, wid Fred, h 12 Conger
Bertha A, forewoman, h 12 Conger
Frank, gardener, h 12 Conger
Fredk C, musician, h 12 Cross
Martin, hatter, h 12 Cross
Hock Carl T Rev, prof, h 220 Liberty
Hodder Wm J, carp, h 77 Lake
Hodge Geo W, Edison's, h 25 Clinton
Geo S, Edison's, h 25 Clinton
Howard, salesman, h 25 Clinton
Hodgkiss Chas, teamster, h 44 Myrtle
Hodson Chas, painter, h 62 Willow
Hoes John, laborer, h 43 Prospect
Hoffman Annie J Miss, weaver, h 15 Prospect
Fred, retired, h Brier av
Mary, wid Christian, h 195 Bloomfield av
Peter, laborer, h 347 Broad
Wm, retired, h 15 Prospect
Wm, eng, h 6 Westcott
Hoft Emma P Miss, housekpr, Glenwood and Linden avs
Hogan Geo, mason, h 15 Llewellyn av
Holder Alfred H, music, h 15 Weaver av
Hollenbeck Wm A, carp, h 5 Westcott
Wm W, hatter, h 5 Westcott
Hollister T Lloyd, lawyer, h 153 Franklin
Holmes Anthony H, Sr clerk, h 14 Grace

Holmes
Anthony H Jr, supt, h 14 Grace
Geo E, bkkpr, h 18 Oakland av
Howard W, clerk, h 58 Spruce
Jas M, retired, h 58 Spruce
John R, bartender, 15 Broad; h Newark
Martha E Miss, h 18 Oakland av
Oliver C, laborer, h 29 Hickory
Holmgren John G, supt, h 24 Watessing av
Holt W Addison, paper, h 47 Park av
Wm A, rubber, 308 West, NY; h 47 Park av
Homer Barbara A, wid Chas A, housekpr, h 260 Broad
Wm F, driver, h 256 Broad
Honan John A, repairer, h 123 Walnut
Leo A, painter, h 123 Walnut
Wm A, clerk, rem to W Orange
Honeyman Mary, wid Jas, h 246 Franklin
Hope-Jones & Harrison, Robt Hope-Jones and L C Harrison, church organs, Orange c Hill
Hopkins Alonzo L, painter, h 494 Bloomfield av
John W, shipping clerk, h 16 Lake
Hopler Walter M, h 37 Broad
Hopping Bessie M Miss, stenog, h 26 Smith
Chas E, painter, h 58 Willet
Geo, rem to Caldwell
Oscar P, clerk, h 26 Smith
Wesley S, student, h 39 Orchard
Harbal Piza Miss, h 67 Franklin
Horgan Andrew B, clerk, h 213 Franklin
Henry V, journalist, h 43 Franklin
Stephen H, editor, h213 Franklin
Horton Antonette C Mrs, h Baldwin pl
Frank L, coremkr, h Baldwin pl
Hoschke Fred A, organist, h 35 Benson
Hotchkiss Ann, wid Geo, h 80 Plane
Chas, h Chapel
Howard Chas M, painter, h 176 Bay av
Edw, papermkr, h 29 Baldwin
Howarth Wm, hatter, h 31 Myrtle
Hower Henry, elect, h 2 Myrtle
Warren, elect, 24 Lawrence
Howland Bloomfield, letter carrier, h Broad c Passaic av
Borden S, farmer, h Broad c Passaic av
Emily Miss, housekpr, h 444 Broad
Hoyer Geo E, clerk, h 64 Washington
Hoyt Chas B, clerk, h 32 Osborn

J. C. Conover
P. S. Conover, Jr. CONOVER BROS., Lumber TIMBER HARDWOOD
OFFICE AND YARD: LINCOLN AVENUE AND D., L. & W. R. R., ORANGE, N. J. TELEPHONE NUMBER 149.

FIDELITY TRUST COMPANY NEWARK, N. J.
Receives Deposits and Pays Interest upon Daily Balances—subject to check at sight. Loans Money upon Bond and Mortgage.

HOME LAUNDRY CO. 105 Walnut Street
Domestic finish on Collars and Cuffs. Hand work on Shirts. Satisfaction Guaranteed.

JOHN C. CONOVER, COAL WOOD. BLUE STONE. MASONS' MATERIALS. Office and Yard, Lincoln Ave. and R. R., Orange. Telephone Number 149.

FRED'K M. STRUCK CARPENTER. JOBBING. HARDWOOD FLOORS. Telephone 563B B. O. 20 RAILROAD PL., EAST ORANGE, NEAR BRICK CHURCH STATION. Res. Telephone 562 J.

Hoyt
Chas E, plumber, 587 Bloomfield av
Franklin S, clerk, h 32 Osborne
Helen M Miss, asst mgr, h 32 Osborne
Hubbard Willis, salesman, h 129 Harrison
Hubener Frank C, toolmkr, h 135 Orchard
Herman, toolmkr, h 135 Orchard
Virginia, teacher, h 135 Orchard
Hubert Chas, lithog, h 183 Montgomery
Huchins J Louis, plumber, h 224 Spruce
Huddy J J, hatter, 106 Myrtle
Thos, mach, 106 Myrtle
Hudson Rolling Mill Co, The Wm S Benson, pres, Glenwood av op DL&WRR depot
Huether Fred, baker, h 134 Orange
Wesley, butcher, h 134 Orange
Hughes Catherine Mrs, h 37 Willow
Edw J, salesman, h 269 Berkeley av
Hannah, wid Wm, rem to Freehold
John J, stenog, h 38 Park
Hulin Edith Miss, h 39 Morris pl
Lavinia, wid S Morris, rem to Glenridge
Hulton David, mach, 118 Glenwood av
Hull Chas G, mason, h 393 Belleville av
Hummel Chas F, county detective, h 31 New
Frank, teacher, h 31 New
Geo, coal, 361 Broad; h 31 Benson
John E, butcher, h 27 Almira
Martin, h 31 New
Hummer Edw, supt, h 81 Plane
Hungerford Chas A, com merchant, 39 Cortlandt, NY; h 75 Oakland av
Hunt Adelbert B, Ph D, h 116 Linden av
Florence J Miss, music, h 61 Oakland av
Geo, supt, 3 Farrand; h 61 Oakland av
Hurlburt Mary F Miss, teacher, h 6 Washington av
Hurley Cleveland, mach, h 709 Bloomfield av
Hutchings J L, plumber, h 499 Bloomfield av
Hutter Geo F, carp, 96 Watessing av
Hurst John, organ builder, 19 Watessing av
Hyall Phoebe, wid Philip B, h 112 Watessing av

Hyde
Hyde John, farmer, h Broad n Bellevue av
John Jr, clerk, h Broad n Bellevue av
Percy G, clerk, 570 Bloomfield av, h E Orange
Sidney, farmer, h Broad n Bellevue av
Thos Rev, priest, h Broad n Bellevue av
Hyer Camilla, wid Martin C, h 25 Monroe pl

I

Ickwould
Ickwould Edw, laborer, h 299 Glenwood av
Icross Peter, laborer, h 176 Glenwood av
Idle Geo J, paper mill, h 53 James
Ralph, spinner, h 53 James
Wm A, bkkpr, h 53 James
Inglis John W, stableman, h 168 Glenwood av
Ingold Geo H, barber, 560 Bloomfield av; h 50 Maple
Mary W, wid Wm, h 79 Lake
Ippolito Jos, laborer, h 188 Glenwood av
Irvin David Jr, bicycle repairer, h 262 Grove
David, eng, h 262 Grove
Jas E, mach, h 245 Watessing
Ison Edw P, contr, h E Passaic n Day
Ivarnow Alexes Rev, pastor Polish R C Church, h Franklin av c Plane
Ivers Michael, mach, 118 Glenwood av
Iverson Iver H, elect, h 537 Bloomfield av

J

Jackson
Jackson Albert H, millwright, h 16 Almira
Alonzo J, laborer, h 4 Almira
Alonzo Jr, laborer, h 30 State
Harriet, wid Andrew K, h 257 Montgomery av
Kate Miss, h 153 Orange
Mary Miss, h 158 Orange
Nellie, wid Jos, dressmkr, h 494 Bloomfield av
Saml, hatter, h Day n W Passaic av
Saml T Rev, Ph D, pastor M E Church, h 43 Lawrence
Thos, plumber, h 4 Almira

HENRY L. DUNNING 625 Bloomfield Avenue, Montclair, N. J
Meats, Poultry, Fruits, Vegetables and Sea Food.
PHONE 370-L.

SPOTTISWOODE & CO. Coal & Lumber
Essex Ave. and D., L. & W. R. R., Orange. Washington St. and Erie R. R., Orange.

JOHN CAHILL
HENRY MILLS
CAHILL & MILLS, SANITARY STEAM, HOT WATER AND HOT AIR HEATING
PLUMBERS 10 Washington Pl., E. Orange, N. J. Near Brick Church Station.

Jackson
Wm (c), h 10 RR pl
Jacobwitz Alex, laborer, h 398 Franklin av
Jacobs Irving, cashier, 570 Bloomfield av; h Newark
Elizabeth A Miss, h 94 Thomas
Jackubates Adam, copper wks, h 18 John
Jacobus Bertha I Miss, saleswoman, 575 Bloomfield; h Newark
Chris, mason, h 389 Broad
Christian, laborer, h Pulaski
Edmund, mason, h 642 Bloomfield av
Geo, m mason, 21 Pitt
John E, coffee, 99 Wall, NY; h 213 Ashland av
Lydia M, wid Theo W, h 389 Broad
Mary A, wid Alex, h Broad n Watchung av
Mary, wid Wm, h 54 Pitt
Nelson L, clerk, h 213 Ashland av
Nicholas Roger, mason, h 389 Broad
Priscilla, wid Nicholas, h 54 Park av
Richard J, Job Haines Home, Watessing av
Richard D, m bldr, 213 Ashland
Thos, laborer, h Pulaski
Wm Walter, carp, h 389 Broad
Jaeger Arthur C, clerk, h 16 Maple
Chas A, stock clerk, h 9 Hill
Christian G, laborer, h 119 Race
Geo W, plumber, h 16 Maple
Helen B, wid John, h 16 Maple
John, grocer, 16 Maple
John, tailor, h 9 Hill
James Cornelius (c), laborer, h 333 Broad
Edwin, mech, h 637 Bloomfield av
T Boyd, CJROAM No 244, h 368 Glenwood av
Jamison John A, druggist, 170 William, NY; h 145 Washington
John A Jr, rem to Paterson
Janicke Harry O, 136 Orange
Wm, clerk, h 36 Linden av
Wm O, shipping clerk, 36 Linden av
Jarman Alfred J, clerk, h 23 Hill
Janiosky Peter V, laborer, h 36 John
Jarrett Stephen, cabinetmkr, h Towpath
Jarvie Albert, feeder, h 30 Peloubet av
James N, 324 Glenwood av, h Montclair

Jarvie
Memorial Library, Fremont c Austin pl
Jasper Arthur J, organ builder, h 118 Glenwood av
Jenkins Alfred, bartender, h 25 Bloomfield av
Manufacturing Co Inc, Joel Jenkins, pres, brass goods, Farrand
Rose Mrs, h 24 Lake
Wm W, (c), laborer, h 18 Vine
Jennings Sarah A, wid Wm H, h 112 Watessing av
Jejobek Paul, laborer, h 236 Franklin av
Jensen Chas F, clerk, h 58 New
Julius A, sawyer, h 221 Spruce
Julius A Jr, Healey & Jensen, 170 Broad; h 34 New
Job Haines Home, Miss Evaline Lampman, matron, 112 Watessing av
Joeckel Wm H, auditor, h 94 Thomas
John John F, reporter, h 45 Baldwin
Johnson Agnes, wid John, h 537 Bloomfield av
Alfred, clerk, h 607 Bloomfield av
Alfred, salesman, 20 Orange
Arthur, driver, h 83 Myrtle
Cedric mach, h 308 Glenwood av
Chas A, tailor, h 74 Race
Chas H, clerk, h 41 State
Chas J, mach, h 100 Myrtle
Chas O, elect, h 71 Race
Edw L, plumber, h 20 Baldwin pl
Edw P, reporter, h 40 Park
Ellen, wid Job, h 162 Belleville av
Ernest, laborer, h 18 Washington av
Ethelbert E, h 131 Spruce
F Sevrance, rem to Orange
Fredk W, mach, h 71 Race
Harry, weaver, h 321 Franklin
Howard, elect, h 83 Myrtle
J Cory, ins, Newark; h 630 Bloomfield av
Jas, coachman, h 20 Oak
Jennie Miss, saleswoman, h 107 Myrtle
Jeremiah, coachman, h20 Oak
Kate, wid Louis, h 305 Glenwood av
Louis W, elect, h 305 Glenwood av
Mary Mrs, nurse, h 83 Myrtle
Max, grocer, h 75 Orange

J. C. Conover
P. S. Conover, Jr.
CONOVER BROS., Lumber
TIMBER
HARDWOOD
OFFICE AND YARD: LINCOLN AVENUE AND D., L. & W. R. R., ORANGE, N. J.
TELEPHONE NUMBER 149.

BENEDICT BROTHERS, WATCHES, DIAMONDS AND JEWELRY.
141 Broadway, cor. Liberty St., New York.
"THE BENEDICT," our new Patent Button. Try it.

Bank of Montclair SAFE DEPOSIT VAULTS ABSOLUTE SECURITY. FIREPROOF STORAGE OF VALUABLES AT REASONABLE RATES. Boxes to Rent, $5 per annum and upwards.

JOHN C. CONOVER, COAL WOOD. BLUE STONE. MASONS' MATERIALS. Office and Yard, Lincoln Ave. and R. R., Orange. Telephone Number 149.

BALLANTINE'S ALES AND PORTER ON DRAUGHT Throughout the State

Johnson
Olaf P, patternmkr, h 30 Peloubet
Percy H, coffee, 89 Wall, NY; h 630 Bloomfield av
Peter W, hostler, h 607 Bloomfield av
Philip E, toolmkr, h 30 Peloubet
Roscoe R, coal, 928 Bloomfield av, Glenridge; h 267 Glenwood av
Roswell, florist, h 121 Thomas
T Howell, salesman, h 288 Broad
Thos, carp, h 131 Spruce
Walter, solicitor, h 146 Jerome pl
Wm, hotel, 305 Glenwood av
Wm, mach, h107 Myrtle
Wm C, MD, rem to Uew York
Wm H, painter, h 494 Bloomfield av
Wm H, h 83 Myrtle
Wm H Jr, painter, h 87 Myrtle
Wm J (c), livery, h 118 Liberty
Wm L, town clerk, 7 Broad; h 156 Thomas
Johnston Agnes, wid Hugh, h 235 Franklin
Alex R V, dyer, h 74 Willet
Jas, laborer, h114 Montgomery av
Rosetta C Miss, h 235 Franklin
Johnstone Graham M, plumber, h 83 Clinton
Jones Arthur W, supt, h 68 Monroe pl
Burr H (c), laborer, h 408 Bloomfield av
Clara C Miss, teacher, h 31 Elm
Geo L, bkkpr, h Delaware av
Harriet, wid Horton, h 112 Watessing av
Harriet H Miss, teacher, h 31 Elm
Helena L, wid Danl h 24 Clarendon pl
John W, real est, 423 9th av; h 45 State
Katie E Miss, h Delaware av
L Thornley, silks, Broome c Bway, NY; h 24 Clarendon pl
Margaret, wid Martin W, h 31 Elm
Mary C, wid Jas P, h 31 Elm
T Griffith, compositor, h 35 Grace
Wm H, painter, h 149 Jerome
Jonz Philip, bootblk, h 180 Glenwood av
Tony, laborer, h 180 Glenwood av
Jordon Fredk E, clerk, h 35 Broad
Jr O U A M, James T Boyd Council No 244, 308 Glenwood av
Judd Mary E Miss, h 6 Washington
Judjcki Kostanty, laborer, h 518 Broad
June Louis, laundry, h 24 Broad

K

Kachadoorin
Kachadoorin Mezar, weaver, h 290 Glenridge av
Kacprziski Antoni, laborer, h 198 Glenwood av
Kahn Lena, wid Leub, rem to Newark
Morris, butcher, h 170 Orange
Kalensky Jas, laborer, h 65 James
Kalinski Antonio, foundry, h 366 Broad
Edwin, laborer, h 462 Broad
Kallberg Frank, mach, h 20 Orange
Otto, farmer, h Day n Passaic av
Kamenske Wm, rubber, h 20 Chapel
Roch, laborer, h Darcy n Erie RR
Stanisloff, laborer, h Darcy n Erie RR
Kamiskey Eustena, wid Powell, h 71 Mill
Enoch, rubber, 364 Franklin
John, printer, h 71 Mill
Kamski Michael, laborer, h 52 Myrtle
Kape Michael, retired, h 119 Montgomery av
Karcher Fred, gardener, h 34 Farrand
Kargolin Chemical Co, G C Seibert, mgr, 158 Ashland av
Kasheeba Anthony, laborer, h 25 Spring
Kaufer Wm, rem to Hoboken
Kauffman Jacob, retired, h 134 Orange
Kavanagh Winifred Miss, h 98 Broad
Kaysel Edw W J, h 23 Linden av
Kazanjain Jack, weaver, h 23 Brookside pl
Kazenmayer Louis, elect, h 238 Spruce
Keddie Arthur S, clerk, h 11 Clarendon pl
Thos, h 11 Clarendon pl
Keeler James, hatter, h 100 Myrtle
Mary O Miss, forewoman, r 100 Myrtle
Keene Robt W, plater, h 25 Hill
Keenoy Mary Mrs, h 38 Hickory
Michael, dyer, h 200 Spruce
Kehoe Bessie, wid Robt, h 8 Maple
Keifer Michael, hatter, h 225 Franklin
Kelleher Edw, rem to Bayonne
Kelley Mary, wid Terrance, h 276 Bloomfield av
Kelly Alicia Mrs, h 320 Glenwood av
Ella G Miss, h 416 Bloomfield av
Jas, laborer, h 471 Bloomfield av
Jas, mach, h 416 Bloomfield av
Jas P, laborer, h 411 Bloomfield
Laura A Miss, h 416 Bloomfield av
Mary, wid Jas, h 416 Bloomfield av
Minnie E Miss, dry goods, 320 Glenwood av

W. Lou Doremus Successor to Philip Doremus. FINE IMPORTED AND DOMESTIC GROCERIES Cor. Bloomfield and Fullerton Aves., Montclair, N. J. TELEPHONE 21 OR 85.

ORANGE BREWERY PILSENER, WURZBURGER, ALES AND PORTER. On Draught at All Leading Bars.

ROGER H. BUTTERWORTH, Mortgages, Loans and Exchanges. 84 Dodd, Cor. Prospect St., East Orange.

J. C. Conover P. S. Conover, Jr. CONOVER BROS., Lumber TIMBER HARDWOOD OFFICE AND YARD: LINCOLN AVENUE AND D., L. & W. R. R., ORANGE, N. J. TELEPHONE NUMBER 149.

Kelly
Nellie E Miss, dressmkr, h 22 Almira
Wm, retired, h 22 Almira
Wm D, clerk, h 104 Montgomery av
Wm F, carp, h 104 Montgomery av
Kennedy Robt, printer, h 19 Watsessing av
Chas F, brush mkr, h 47 Lake
Kenney Michael J, brushmkr, h 51 Lake
Kent Allen M, mgr, h Broad n Belleville av
Clifford, bicycles, h Broad n Bellevue av
John, farmer, h Broad n Bellevue av
Jos B, m mason, 127 Montgomery
Marcus, driver, h 28 Peloubet
Mary L, wid Marcus, rem to Newark
Richard A, carp, h 89 Berkeley av
Kershaw William, button wks, r 103 Thomas
Kerr Geo A, adv, h 125 Montgomery
Viola A Miss, clerk, h 125 Montgomery
Kessler Wm, shoemkr, h 600 Broad
Kessner Fredeicka, wid Louis, h 187 Montgomery
Keyler Chas A, John G Keyler Son, 558 Bloomfield av
Fred, h 174 Thomas
John G, undertaker, h 558 Bloomfield av
Wm W, druggist, 322 Glenwood av; h 163 Thomas
Keyler's John G Son, Chas A, undertaker and furniture, 558 Bloomfield av
Keymer Louise Miss, clerk, h 326 Franklin
Wm J, carp, h 326 Franklin
Kiely David, laborer, h 58 Baldwin
Kiescowlosky Orena, h 185 Thomas
Kilbride Jas F, rubber mkr, h 39 Baldwin
Kilroe Peter, blksmith, h Broad c Passaic av
Kimball Chas H, h 53 Franklin
Emily A, wid Sol, h 53 Franklin
F Eugene, decorator, 200 Canal, NY; h 43 Grace
Louis A , reporter, h 111 Harrison
King Horace H, rubber, h 175 Belleville av
Hugh D, bldr, h 16 Baldwin pl
Kingsland Cornelius V, engr, h Llwellyn av n Glenwood
Kingsland
Mary, wid Jas H, h Watchung av, Bpo
Wm H, carder, h 93 Montgomery
Kingston Geo W, fish, 319 Glenwood
Kintz Louis, mach, h 68 Lake
Kirby Wm A, chief clerk, h Llewellyn av
Kirchner Emil W, mach, h 34 Almira
Kjellberg Otto, farmer, h Davey n Passaic av
Klees Fredk J E, salesman, h 15 Baylis
Kleiber Anna, wid Fredk, h 55 Myrtle
Pauline Miss, weaver, h 55 Myrtle
Kleine Chas B, optical, 129 W 32d, NY; h 199 Broad
Kliminski John, gardener, h Liberty n Smith
Knapp Etta Miss, music, h 8 Hendricks pl
Frank, opr, h 8 Hendricks pl
Knighton Robt, rem to E Orange
Knights of Honor No 2,342, 50 Washington
Knott Benj E, laborer, h 36 Franklin
Knowles Jos, retired, Watchung av n Broad.
Louisa, wid Jos, h 441 Bloomfield av
Knox Etta M, wid Henry H, h 33 Linden av
Kobff John, prop, Railroad Hotel; 296 Glenwood av
Martin, bartender, h 296 Glenwood av
Kocher Chas F, lawyer, 763 Broad, Newark; h 285 Bloomfield av
Fred, retired, h 285 Bloomfield av
Koeber Geo E, warper, h 438 Franklin
Koehler Benj A, carp, h 399 Bloomfield av
Koehnlein John, painter, 51 William
Kate Mrs, h 51 Willow
Kohler Felix, eng, h 111 Spruce
Geo D S, carp, h 96 Watsessing av
Kohlmann Henry, h 47 Baldwin
J W H, salesman, h 47 Baldwin
Kolinosky Edw, laborer, h 462 Broad
Kolonoskie John, laborer, h 86 Mill
Kolonski John, laborer, h 83 Myrtle av
Michael, foundry, h 52 Myrtle av
Kominski Joe, laborer, h 364 Franklin av
Komowski Frank, laborer, h 25 Chaple
Komski Wm, rubber, h 81 Myrtle av
Kopf Chas E, scourer, h 32 Baldwin
Koppel Philip W, tailor, 30 Broad
Koppleman Frank, confr, 291 Franklin av

FIDELITY TRUST COMPANY NEWARK, N. J. Acts as Executor, Guardian, Trustee, etc., of Estates and as Surety on Contracts and Judicial Bonds. Administers Trusts of every character.

HOME LAUNDRY CO. 105 Walnut Street
Domestic finish on Collars and Cuffs. Hand work on Shirts. Satisfaction Guaranteed.

JOHN C. CONOVER, COAL WOOD. BLUE STONE. MASONS' MATERIALS. Office and Yard, Lincoln Ave. and R. R., Orange. Telephone Number 149.

Kosawoski
Kosawoski Peter, laborer, h 394 Franklin av
Kotomsky Frank, carp, h 362 Franklin av
Kozicisc Tony, laborer, h 14 2d
Wm, laborer, h 14 2d
Krach August, gardener, h 296 Berkeley av
Chas, milk, h 249 Newark av
Kraft Jos M, butcher, 19 Broad; h Newark
Kramer Geo, rem to New York
Krempetz Adolph, laborer, h 396 Franklin av
Krenich Arthur A, plumber, h 20 New
Wm, salesman, h 20 New
Kreuger Edw F, painter, h 36 Lake
John, janitor, h 93 State
Krips Geo H, buffer, h 44 Brookside pl
Geo H Jr, mach h 3 Myrtle la
Ruth W Miss, bkkpr, h 44 Brookside pl
Kroch Wm, elect, h 296 Berkeley av
Kropski Louis, finisher, h 22 Chapel
Krosky Jos, mason, h 176 Glenwood av
Krous Gustave, rem to New York
Krumm Carl, janitor, h 130 Walnut
Lena Miss, nurse, h 130 Walnut
Marie Miss, nurse, h 131 Walnut
Krupman Florence E Miss, stenog, h 399 Bloomfield av
Kruz Dora Miss, dressmkr, h 64 Park av
Krysinski Stanislaus, h 75 Myrtle av
Kucznsky Jos, laborer, h 65 James
Kuffer Fred, laborer, h 114 Willow
Kull Catherine, wid August, h 248 Spruce
Kurceski Martin, laborer, h 198 Glenwood av
Kurnick Leah Miss, h 364 Broad
Louis, bartender, h 364 Broad
Max, salesman, h 364 Broad
Nathan, fruits, h 364 Broad
Kuzusky Frank, laborer, h 73 Mill
Kwiatkowski Casmer, driver, h 10 2d
John, mach, h 59 Linden av
Kwisky Michael, laborer, h 103 Thomas
Kynor Wm, farmer, h Watchung av

L

Labaugh
Labaugh Mary E, wid Elias, h 373 Broad
Richard B, laborer, h 373 Broad
Sarah B Miss, dressmkr, h 373 Broad
Labor Lyceum, 88-90 Myrtle

La Croix
La Croix Harry G, clerk, h 168 Bloomfield av
Laflin Luther, white goods, 44 Leonard, NY; h 47 Oakland av
Laden John, h Orchard c Montgomery
Lair Jos, laborer, h 117 Willow
Laird David, brass finisher, h 16 Orchard
Hugh G, brass finisher, h 16 Orchard
Laitz Elizabeth, wid Geo, h 673 Bloomfield av
Fred H, confr, 14 Broad, h Bloomfield av
Lally Bridget Miss, h 111 Walnut
Catherine Miss, h 111 Walnut
Frank, printer, h 170 Washington
Lak Chu, laundry, 557 Bloomfield av
Michael J, laborer, h 115 Walnut
Lambert Chas, rem to New York
Chas B, rem to New York
Marion Miss, teacher, h 199 Thomas
Robt W, engr, h 199 Thomas
Wm R, compositor, h 199 Thomas
Lampman Evaline Miss, matron, h 112 Watsessing av
Lancaster Edw, sec, Lister, Newark; h 51 Maple
J Edw, salesman, h 34 State
Lane Harry A, mech, h 26 Peloubet
J S, dairy supplies, h 23 Morton
John Bergen Rev, h 305 Broad
Walter, salesman, h 26 Peloubet
Lang Kate, wid Gottfried, h 190 Washington
Langstroth Wm G, hardware, 28 Mechanic, Newark; h 288 Broad
Larkin John J, iron wks, h 27 Henry
Jos, coachman, h 27 Henry
Kate Miss, stenog, h 27 Henry
Margaret Miss, opr; h 27 Henry
Thos, plumber, h 27 Henry
Larsen Herman, rem to Nyack, NY
Lassen Henry F, painter, h 158 Jerome pl
Laterette Wm, h 99 Montgomery
Wm H, finisher, h 99 Montgomery
Laucht Kate, wid Chas, h 474 Bloomfield av
Lauffer Gustav A, druggist, h 158 Orange
Law Ernest E, carp, h 13 Ella
Fanny, wid Henry G, h 88 Watsessing av
Francis, hatter, h 56 Watsessing av

COYNE'S LIVERY STABLES, Furniture Express and Storage Warehouses. 349 MAIN ST., TELEPHONE 3130, EAST ORANGE.

Henry L. Dunning Meats, Poultry, Fruits, Vegetable and Sea Food
TELEPHONE 370 L. 625 Bloomfield Ave., Montclair, N. J.

J. G. TRUSDELL MOORE, Notary Public. | REAL ESTATE AND FIRE INSURANCE. N. Y. Office, 203 Broadway | Opp. Brick Church Station, East Orange. Exchanging a Specialty. Commissioner of Deeds.

O. S. WILLIAMS PLUMBING, GAS FITTING AND TINNING NO. 249 WASHINGTON STREET, OPP. N.Y. & G.L.R.R. DEPOT

J. C. Conover P. S. Conover, Jr. CONOVER BROS., Lumber TIMBER HARDWOOD OFFICE AND YARD: LINCOLN AVENUE AND D., L. & W. R. R., ORANGE, N. J. TELEPHONE NUMBER 149.

Law
Jane Miss, h 249 Broad
Jos, hatter, h 44 Dodd
Jos A, hatter, h 99 Myrtle
Lawandowsky Leonard, laborer, h 182 Glenwood av
Lawless Arthur W W, clerk, h 206 Ashland av
Thomas F, Willett & Lawless, lumber, 530 Grove, E Orange; h 497 Bloomfield av
Lawrence Chester B, ins, h 14 Harlow
John A, dry goods, 39 Clinton, Newark; h 205 Montgomery av
Laycock Bridget, wid David, h 200 Spruce
Henry E, painter, h Passaic av
J Wm, printer, h 200 Spruce
Leach Henry, salesman, h 166 Harrison
Lear Willard, salesman, h 46 Lawrence
Leaycraft Edwin, rem to Arlington
Leck Chas, mech draughtsman, h 48 Lawrence
Le Comber John H, watchmkr, h 591 Bloomfield av
Lee Arthur M, retired, h 98 Thomas
Arthur M Jr, student, h 98 Thomas
Harold, hatter, h 146 Bloomfield av
Jas H, mason, h 44 Prospect
Jas T, hatter, h 146 Bloomfield av
Jos B, student, h 98 Thomas
Richard L, clerk, h 98 Thomas
Thos J, weaver, h 44 Prospect
Wing, laundry, 31 Washington av
Wm M, compositor, Newark; h 302 Glenwood av
Leek Mary R, wid Robt J, h 144 Jerome pl
Legross Louis, engr, h 374 Bloomfield av
Lehman A F W, upholsterer, h 645 Bloomfield av
Lehr Jos, gardener, h 117 Willow
Mary A, wid Michael, h 117 Willow
Leibrock Peter, retired, h 3 Broad
Leibrok Frank, elect, h 17 Henry
John, bartender, h 17 Henry
Wm, laborer, h 292 Glenwood av
Wm Jr, moulder, h 17 Henry
Leidbitter Herbert, organ builder, h 88 Watsessing av
Leiss Adolph A, printer, h Essex av n Osborn
Elizabeth, wid John N, h Essex av n Osborn
Geo S, spinner, h Essex av n Osborn
Leiss
Louis G, eng, h Essex av n Osborn
Stillman R, student, h Essex av n Osborn
Lenberg Ole, painter, h 12 Llewellyn av
Lengosky Jos, dyer, h Plane n Franklin av
Lem Chas, laundry, h 309 Glenwood av
Lennon Gertrude H, wid Philip H, h 217 Spruce
Gertrude J Miss, hair dresser, h 217 Spruce
Philip H, printer, h 217 Spruce
John, eng, h 279 Franklin
John F, jeweler, h 217 Spruce
John J, druggist, 4 Orange
Leonard Chas, laborer, h 106 Orange
Chester R, mason, h 27 Orchard
Clarence H, clerk, h 200 Montgomery
John N, carp, h 27 Orchard
Russell, mason, h 27 Orchard
Lersh Henry, moulder, h 71 Willet
Hubert, plasterer, h 71 Willet
Matthew, plasterer, h 71 Willet
Lester Geo P, stenog, h 9 Bay av
Leu Bertha Miss, dressmkr, h 140 Orange
Mary Miss, milliner, h 140 Orange
Mary, wid Jacob, h 140 Orange
Leuthausser Arthur, prop, Bloomfield Hotel; 699 Bloomfield av
Arthur Jr, clerk, h 699 Bloomfield av
Levering Lewis R Rev, curate St Paul's Episcopal Church of NY; h 40 Williamson av
Levey Bernard, carp, h 161 Orange
Levy Abraham, tailor, 290 Glenwood av; h Newark
Lewandoski Sigmund, hatter, h 32 Pitt
Lewis Ann, wid Wm, h 306 Glenwood av
Benj (c), rem to Montclair
Clara Miss, h 99 Liberty
Edw, Job Haines Home, Watsessing av
Fred, driver, h r 9 Linden av
Herbert, driver, h 306 Glenwood av
Leonard, cutter, h 99 Liberty
Wm, clerk, h 319 Glenwood av
Wm A, elect, h 319 Glenwood av
Libbey Elizabeth F Miss, h 88 Monroe pl

NEW JERSEY'S GREATEST JEWELERS HARTDEGEN & CO. Broad and West Park Sts. NEWARK

Bank of Montclair SAFE DEPOSIT VAULTS ABSOLUTE SECURITY. FIREPROOF STORAGE OF VALUABLES AT REASONABLE RATES. Boxes to Rent, $5 per annum and upwards.

JOHN C. CONOVER, COAL WOOD. BLUE STONE. MASONS' MATERIALS. Office and Yard, Lincoln Ave. and R. R., Orange. Telephone Number 149.

JAMES A. COE & CO., IRON AND STEEL; HEAVY HARDWARE, Jas. A. Coe, Pres. Fred'k M. Crowell, V-Pres. James D. Coe, Treas. Fred'k S. Coe, M. E. Harry W. Bush, Sec. 106-108 MULBERRY ST., 68, 70 & 72 CLINTON ST. NEWARK, NEW JERSEY.

Libman
Libman B, infants' wear, 127 W 17th, NY; h Depot sq op DL&WRR
Lieberwerth Wm H, gardener, h 325 Franklin
Liljestrand Ernest H, mach, h 48 Charles
Lind Adam, overseer of poor, h 13 Maple
Christiania, wid Philip, h 13 Maple
Clara F Miss, music, h 13 Maple
Harry, clerk, h 63 Orchard
Louis P, carp, h 63 Orchard
Wilbur, clerk, h 63 Orchard
Linden Herbert H, shipping clerk, h 37 Lawrence
Linder Chas P, tel op, h 205 Washington
Jesse, clerk, h 205 Washington av
Wm, switchman, h 205 Washington
Lindsley Andrew C, bkkpr, h 114 Berkeley av
Geo S, printer, h 114 Berkeley av
John P, deed searcher, h 114 Berkeley av
Major (c), laborer, h 555 Bloomfield av
Linehan John T, blksmith, h 136 Glenwood av
Rich, grocer, h 166 Glenwood av
Linn Wm, DL&WRR; h 35 Spruce
Lipgah Minnie Mrs, h 396 Franklin av
Lish Augustus C, photog, h 92 Montgomery av
Lister Johanna, wid Alfred, h 147 Franklin
Lloyd Alex, plumber, h 158 Walnut
Edw T, japaner, h 66 Race
Francis T, laborer, h 66 Race
Robt E, photog, h 66 Race
Thos E, laborer, h 66 Race
Wm J, elect, h 66 Race
Lobel Wm J, stair bldr, h 99 Berkeley av
Lockard Hiram, painter, h 20 Berkeley pl
Lockren John J, paper mkr, h 395 Broad
Lockwood Catherine, wid John, h Broad n Bay av
Chas M, carp, h 26 Henry
Herbert C, carp, h 264 Grove
John H, jeweler, h Broad n Bay av
John H, toolmkr, h 26 Henry
Wesley S, grocer, 32 Broad; h 78 Thomas

Loebel
Loebel Wm, dry goods, h 295 Glenwood av
Loesch Albert, clerk, 37 Broad; h Montclair
Frank, pressman, h 13 2d
Harry, printer, h 13 2d
Jos, fireman, h Delaware av n Grace
Leonard, hatter, h 15 2d
Thos, retired, h 13 2d
Wm, hatter, h 51 Prospect
Logosh Jacob, weaver, h Lake n Bloomfield av
Lohr J Geo, retired, h 264 Spruce
J Geo Jr, weaver, h 264 Spruce
Long Angelo, laborer, h 180 Glenwood av
Chas J, mgr Chas M Decker & Bros, 37, h 39 Broad
Geo W, clerk, h 31 Spring
Fanny, wid Henry G, h 88 Watsessing av
Loppacher Albert, prop Bloomfield machine wks, h Henry c Glenwood av
Eliza, wid John, h Henry c Glenwood av
Losey Harriet P Miss, Job Haines Home, Watsessing av
Loughran John, papermkr, h 395 Broad
Lovell Mary, wid John W, h 112 Watsessing av
Loyal Additional Benefit Assn, Royal Arcanum, 50 Washington
Lozio Ambrocio, fruit, h 128 Orange
Antonio, confr, 421 Bloomfield av; h 128 Orange
Bartalomes, retired, h 128 Orange
Lucas Chas, grocer, hBroad c Passaic av; Bpo
Jennie Miss, postmistress, h Brookdale PO
Thos, publisher, h 34 Smith
Ludey Metha, wid Frank, librarian, h 362 Franklin
Luff Harry N, baggage master, DL&W; h 31 Linden
Lukoviak Ignatius, laborer, h 38 John
Lukuski Cassimer, laborer, h Davey n Belleville av
Lupola Jos, barber, 12 Broad; h Montclair
Lush William H, h 112 Watsessing av
Lutz Mary Mrs, laundress, h 137 Liberty
Lyall David P, tuner, h 349 Franklin
Lyman Lula E Miss, clerk, h Belleville av c Spruce

I. Seymour Crane Hardware, Plumbing, Steam and Hot Air Heating. Housefurnishing Goods.
Established 1834. Telephone No. 61 CRANE BUILDING. MONTCLAIR, N. J.

Chas. M. Decker & Bros. 222-224 Main St., Orange. 537-539 Main Street, East Orange.
6-8 Church St., Montclair. S. O. & and Vose Aves., S. Orange. 37 Broad St., Bloomfield.

FREEMAN BROS. CO., MEAT MARKET. Poultry and Game. Nos. 53-55 Freeman St., ORANGE, N. J. TELEPHONE 187 No. 584 Main St. EAST ORANGE, N. J. TELEPHONE 3300

J. C. Conover P. S. Conover, Jr. CONOVER BROS., Lumber TIMBER HARDWOOD OFFICE AND YARD: LINCOLN AVENUE AND D., L. & W. R. R., ORANGE, N. J. TELEPHONE NUMBER 149.

Lyman
John, gardener, h Belleville av c Spruce
Wm J, h Belleville av c Spruce
Lybrook Wm, retired, h 17 Henry
Lynch Arthur W, mach, h 62 Race
Frank G, mach, h 107 Willow
Jane, wid Patk, h 76 Monroe pl
Matthew F, painter, h 107 Willow
Michael E, salesman, h 36 Willow
Lyon Elbridge S, clerk, h 270 Belleville av
Isaac, blksmith, h 25 Henry
Lyons Chas, mason, h Broad c Alexander av; Bpo
Fred M, ins, 800 Broad, Newark; h 524 Bloomfield av
Harry, painter, h 34 Farrand
John F, laborer, h 63 Brookside pl
Stewart, laborer, h 12 Brookside pl
Wallace, mason, h Broad
Wallace Mrs, Temperance House, h Broad
Wm, laborer, h 12 Brookside pl
Wm, mason, h Broad

M

Mayberry
Mayberry Winifred M, mach, h 304 Bloomfield av
Macdonald Fred, mach, h 19 Broad
Mace Fred C, retired, h 128 Montgomery av
MacIntosh Danl, blksmith, h 21 Lawrence
Mack Geo, organ bldr, h 155 Orange
Gottlieb, organ bldr, h 62½ Race
Pauline M Miss, dressmkr, h 155 Orange
Theo, jeweler, h 47 Charles
Theo, rem to E Orange
MacKinnon Alex, clerk, h 32 Newark av
Macknight Frank, hatter, h 31 Myrtle
Wm, eng, h 31 Myrtle
MacLean Chas V, clerk, h 54 New
Ethel A Miss, stenog, h 54 New
Theresa, wid Wm H, h 54 New
Maddox Arthur M, mach, h 38 Montgomery av
John H, watchman, h 38 Montgomery av
Madigan Cornelius, boxmkr, h 627 Bloomfield av
Madison Ephriam (c), barber, h 18 RR pl
Frank, weaver, h 94 Myrtle av
Madison
Wm, teamster, h 72 Willow
Wm Jr, printer, h 72 Willow
Madole Chas H, clerk, h 36 Williamson av
Maer John, tinner, h 160 Glenwood av
Maffia Michael, shoemkr, 661 Bloomfield av, h 472 Orange
Magie Harry E, butter, h 19 Washington
Maguire John P, mason, h Berkeley av n Montgomery
Maher John F, hatter, h 59 Lake
Mary Miss, h Williamson av n Liberty
Mahn Chas, cigarmkr, h 464 Bloomfield av
Fred C, elect, h 150 Jerome pl
Mahoney Harry, brass roller, h 288 Glenwood av
Jas, laborer, h 16 Lake
Michael, laborer, h Tow Path
Mahony Geo A, fireman, h 129 Walnut
Maier Amelia Miss, Job Haines Home, Watsessing av
Fredk, organ bldr, h 37 Ella
Jacob, organ bldr, h 44 New ark av
Maigren Martin, organ bldr, h 42 Grace
Maine John L, rem to New York
Malague Daniel M, driver, h 140 Walnut
John E, loom fit, h 233 Spruce
Jos E, pin wks, h 140 Walnut
Martin, rem to New York
Mary, wid Patk, h 140 Walnut
Winifred L Miss, h 29 Oak
Malinski John, laborer, h 545 Broad
Mallay Michael, laborer, h 306 Watsessing av
Mallon Eliza Mrs, h 110 Willow
Malone Edw J, clerk, h 42 Park av
John H (c), barber, 281 Glenwood av
Manazarian Jac, weaver, h 290 Glenridge av
Manley Alma C Miss, h 7 Belleville av
L Maud Miss, h 7 Belleville av
Mary J, wid Thos, h 7 Belleville av
Clarence B, civ eng, h 7 Belleville av
Mann Jos M, clerk, h 18 Austin pl
Peter C, student, h 18 Austin pl
Manning John J, slate roofer, h 135 Liberty
Timothy, h 139 Liberty
Mansion House, Thomas Halliman, prop, 376 Broad

FIDELITY TRUST COMPANY, Newark, N. J. Guarantees Titles to Real Estate against fraud, accident and error, at fixed charges, and will defend at its own expense, any action brought against the holder of one of its policies by reason of any error in its titles.

HOME LAUNDRY CO. 105 Walnut Street
Domestic finish on Collars and Cuffs. Hand work on Shirts. Satisfaction Guaranteed.

JOHN C. CONOVER, COAL WOOD. BLUE STONE. MASONS' MATERIALS. Office and Yard, Lincoln Ave. and R. R., Orange. Telephone Number 149.

HARDWOOD FLOORS. FRED'K M. STRUCK CARPENTER. JOBBING.
Telephone 5638 E. O. 20 RAILROAD PL., EAST ORANGE, NEAR BRICK CHURCH STATION. Res. Telephone 562 J.

Manta
Manta Jas, laborer, h 180 Glenwood av
Markle Herman D, clerk, h 258 Montgomery
Markowitz Adolph, mach, h Myrtle av n Mill
Marr Gertrude, wid Alex C, h 97 Thomas
Nelson B, clerk, h 97 Thomas
Marriot Wm, painter, h 207 Newark av
Marriott Catherine Miss, laundress, h 87 Willow
John, laborer, h 87 Willow
Wm F, painter, h 87 Willow
Marryott Horatio C, builder, h 24 Broad
Marsh Elizabeth M Miss, h 142 Watsessing av
Horace C, sash, West End, Jersey City; h 263 Bloomfield av
Stewart O, rem to Orange
Marshal John R, rubber wks, h 210 Broad
Martin Alfred L, ins, h 152 Thomas
Arvilla L Miss, principal Brookside School, h 353 Franklin
Catherine E, wid Lawrence, h 152 Thomas
Darius V, h 290 Bloomfield av
Dudley (c), gardener, h 17 Park pl
Florence M Miss, bkkpr, h Broad n Newark av
Grace A Miss, h 152 Thomas
Ida M, wid Henry, h 158 Thomas
J Jos, printer, h168 Orange
J M C Sons, brushes, 90 Orange
John K, laborer, 357 Franklin
Lillian A Miss, h 152 Thomas
Louisa, wid John, h 353 Franklin
Minenette Miss, teacher, prin Berkeley PS, h 290 Bloomfield av
Robt P, J M C Martin Sons, h E Orange
Saml, J M C Martin Sons, 90 Orange; h Montclair
Sarah C Mrs, h 290 Bloomfield av
Wm, printer, h 357 Franklin
Martine Frances V, wid Frank, h 28 Dodd
Henrietta E Miss, milliner, h 28 Dodd
Martini John G, janitor, h 219 Spruce
Marvin Florence Mrs, music, h 264 Belleville av
Geo B, h 264 Belleville av
Lewis B, salesman, h 264 Belleville av
Richard, elect, h 373 Franklin

Marzhoff
Marzhoff Michael, farmer, h Watchung av
Masi Dominick, laborer, h 284 Glenwood av
Mason Robt (c), h 10 RR pl
Thos A (c), gardener, h 18 RR pl
Wm H (c), gardener, h 10 RR pl
Masonic Hall, 313 Glenwood av
Mather Harriet P Miss, h 37 State
Matthews Ella E Miss, cashier, h 38 State
Jos, gardener, h 65 Spruce
Jos Jr, tinner, h 63 Spruce
John R, mason, h 206 Jerome pl
Sarah A, wid Geo, h 38 State
Matusavitz Peter, laborer, h 198 Glenwood av
Maxfield E Perry, fruit, h 261 Franklin
John F, fruit, Glenwood av; h 261 Franklin
John F Jr, act, h 261 Franklin
Jos B, fruit, 77 Park pl, NY; h 229 Franklin
Juliet G Miss, h 261 Franklin
Lucile W Miss, music, h 229 Franklin
Nellie D Miss, music, Passaic PS; h 229 Franklin
Theo F, trainer, h 261 Franklin
Thos O, salesman, h 261 Franklin
Wm M, salesman, h 229 Franklin
Maxwell Edw, scavenger, h 19 Linden av
George W, horse clipper, h 15 Clinton
Richard J, contr, h 15 Clinton
Maynes Beth A Miss, dressmkr, h 80 Monroe pl
McBrair Jas R, rem to Chatham
Henry C, rem to Chatham
Horace L, rem to Chatham
McCabe Patk, hatter, h 169 Orange
McCaddin Johanna J, wid Geo, confr, 293 Glenwood av
McCaffrey John J, weaver, h 33 Oak
McCallum Parie, retired, h 47 Prospect
McCann Edw J, foreman, h 157 Jerome pl
H D, salesman, h 554 Bloomfield av
Michael, huckster, h 56 Hill
McCarthy Jas, mach, h 75 Myrtle
Jas, laborer, h 276 Glenwood av
John, sal, 3 Orange
McClennon John W, retired, h 24 Osborn
McCluskey Michael, laborer, h 540 Myrtle av

HENRY L. DUNNING 625 Bloomfield Avenue, Montclair, N. J
Meats, Poultry, Fruits, Vegetables and Sea Food.
PHONE 370-L.

Spottiswoode & Co. Crushed Stone for Road Making
ORANGE, N. J.

McCluskey
Valentine, driver, h 40 Hickory
McCollam Geo E, h 180 Montgomery
Wm C, salesman, h 180 Montgomery
McCormack Frank J, papermkr, h n Davey's mill
Robt, lather, h Davey's mill
McCroddin Matthew, teller, 39 Chambers, NY; h 217 Ashland av
McCroy Arthur, mach, h 466 Bloomfield av
Herbert C, polisher, h 63 Lake
Lucy, wid Calvin, h 40 Elm
McDougall Edw, rem to Paterson
McGarry Jas F, butcher, h 48 Prospect
McGinley Mary, wid John, h 43 Montgomery
McGovern Patk J, laborer, h 144 Orange
McGowan Thos, director, Bd Freeholders, h 278 Montgomery av
McGrath Andrew, rem to E Orange
John J, gardener, h 39 New
McGregor Wm, gardener, h Mulberry n Canal
McKane Thos, police, h 45 Ella
McKeever Wm (c), laborer, h 253 Montgomery av
McKelvey Jas, porter, h 542 Bloomfield av
Leonia Miss, h 142 Jerome
McKenney Alonzo, watchmkr, h 280 Glenwood av
Henry L, laborer, h 108 Walnut
McKinnon Donald, rem to Newark
McLaughlin Wm, carp, h 683 Bloomfield av
McLaury Edgar, retired, h 216 Spruce
McLellan Annie H Miss, h 132 Harrison
McMahon John, shoemkr, h 136 Glenwood av
McManus Anna Miss, h 86 Beach
McNair Alex Jr, driver, h 8 Franklin
McNally Christopher A, tel opr, h 48 Locust av
Matthew, blksmith, h 48 Locust av
McNaughton Charles H, painter, h 19 Washington pl
Enoch P, butcher, h 71 Clinton
McNealey Martin, iron works, h 12 Broad
Catherine, wid Michael, h 322 Franklin
Macham Cylinda Miss, h 43 Beach

Macham
Mabel A Miss, h 43 Beach
Mary E, wid Harris, h 43 Beach
Mead Gilbert B S, stenog, h 280 Maolis av
Meehen Maggie Miss, h 146 Jerome pl
Meeker Albert, express, h 12 Berkeley pl
Albert Jr., h 12 Berkeley pl
Albert, retired, h 12 Berkeley pl
Geo, painter, h 12 Berkeley pl
Meinhart Barbara, wid Chas, grocer, E Passaic av
Helena, wid Chas, h Hendricks pl
Henry A, elect, h E Passaic av
Meisinger Conrad, farmer, h E Passaic av n Day
Melcher Geo E, jeweler, h 524 Bloomfield av
Mellon Elizabeth J, wid Danl J, h 110 Willow
Merchant Belle L Miss, teacher, h 14 Washington
Francis M, teacher, h 14 Washington
Mary H, wid C W, h 14 Washington
Merckenich Paul, litho, h 24 Walnut ter
Mershon Claude A, bkkpr, h 80 Monroe pl
D Talmage, lead, 11 Broadway, NY; h 80 Monroe pl
Roy M, student, h 80 Monroe pl
Mertz Bernard J, weaver, h 71 James
Chas H, painter, h 69 James
Wm F, button mkr, h 71 James
Messeinger Fredk, eng, h 60 Orange
Percy H, carp, h 15 Weaver
Messer Jacob, laborer, h 74 Orange
Metropolitan Life Ins Co, Ed Carraher supt, 43 Broad
Metz Adam, bartender, h 446 Bloomfield av
Eliz, wid Adam, hotel, 446 Bloomfield av
Hall, 446 Bloomfield av
Henry, h 446 Bloomfield av
John, bartender, h 446 Bloomfield av
Wm K, pipe fitter, h 57 Lake
Metzger Jacob, waiter, h 140 Newark av
Meuser Eliz H Miss, dressmkr, h 24 Pitt
Henry A, laborer, h 43 Baldwin
John, brasswkr, h 24 Pitt

W. H. PARSONS Upper Montclair and Montclair Real Estate
Office: UPPER MONTCLAIR, N. J.

J. C. Conover
P. S. Conover, Jr. CONOVER BROS., Lumber TIMBER HARDWOOD
OFFICE AND YARD: LINCOLN AVENUE AND D., L. & W. R. R., ORANGE, N. J.
TELEPHONE NUMBER 149.

JAMES A. CLARK REAL ESTATE
248 MAIN AND CONE STS., Orange, N. J.

Bank of Montclair SAFE DEPOSIT VAULTS ABSOLUTE SECURITY. FIREPROOF STORAGE OF VALUABLES AT REASONABLE RATES. Boxes to Rent, $5 per annum and upwards.

JOHN C. CONOVER, COAL WOOD. BLUE STONE. MASONS' MATERIALS. Office and Yard, Lincoln Ave. and R. R., Orange. Telephone Number 149.

BALLANTINE'S EXPORT LAGER BEER ON DRAUGHT Throughout the State

Meyer
Meyer F Werner, retired, h 76 Linden av
John, gardener, h 90 Mill
Meyers Edw, farmer, h Mt Hebron rd
Robt, dry goods, 313 Glenwood av
Robt, mach, h 26 Peloubet
Mianecki Frank, copper, h 18 John
Tony, copper, h 18 John
Michael Jas R, 280 Bway, NY; h 36 Hazelwood rd
Michie Robt, salesman, h 11 Maple
Mihalsky Thos, laborer, h 362 Franklin av
Milford Wm W, mach, h 26 Hill
Miller Arthur, mach, h 12 Berkeley pl
Carrie, wid Wm, h 642 Bloomfield av
Catherine, wid Henry, h 20 Orchard
David W, designer, h 200 Montgomery
Elmira S, wid Russell, dressmkr, h 53 Lake
Franklin P, mach, h 8 Westcott
Horace S, fertilizers, 22 Clinton, Newark; h 147 Franklin
Horace S Jr, clerk, h 147 Franklin
Howard, driver, h 437 Bloomfield av
Jacob, retired, h Broad n Watchung av
John H, clerk, h 20 Orchard
John A, bkkpr, h 20 Orchard
John J, farmer, h E Passaic
Jos, teamster, h Broad n Watchung av
Jas Jr, teamster, h Broad n Watchung av
Louis F, clerk, h 20 Orchard
Mary S, wid Wm H, h 56 New
Raymond H, plumber, h 56 New
Simon W (c), laborer, h 196 Glenwood av
Willard W, clerk, h 53 Lake
Wm, laborer, h Broad
Wm, blksmith, h 365 Broad
Wm H, clerk, h 14 Baldwin pl
Wm H, laborer, h 267 Spruce
Wm T, clerk, h 14 Baldwin pl
Milligan Edw A (c), janitor, h 16 Sycamore
Milliken Geo B, clerk, h 17 Ella
Wm C, mach, h 15 Ella
Mills Edwin, hatter, h 90 Willow
Jos E, Mills & Zeim, 5, h 22 Watsessing av
& Zeim, plumbers, 5 Watsessing av

Milner
Milner Cornelia D Miss, music, h 259 Walnut
Laura C Miss, music, h 385 Bloomfield av
Wm, retired, h 385 Bloomfield av
Wm J, freight agt, DL&WRR and Conger, h 385 Bloomfield av
Minor Thos (c), laborer, h 549 Bloomfield av
Minten Oscar A, clerk, h 60 Willow
Mischel Isaac, Garlock & Mischel, news, 276 Glenwood av
Mitchell Andrew, collector,, h 87 Orchard
Benj F, rem to Norfolk, Va
Thos B, gardener, h 64 Orchard
Robt A, clerk, h Liberty n Smith
Robt E, painter, h Llewellyn av
Mix Edw T, chemist, h 33 Benson
Theo, hardware, 31 Glenwood av; h 33 Benson
Mizerski Wawrzeniec, laborer, h 50 Pitt
Moenke Wm, moulder, h 20 E Maolis av
Moffatt Fred N, real est, 276 Glenwood av; h E Orange
Moffet Fred W, lubricants, 141 Bway, NY; h 48 Hazelwood rd
Moglia John, fruits, h 52 Washington
John Jr, h 52 Washington
Louis, h 52 Washington
Mohrman Fred E, bkkpr, h 142 Watsessing av
Mohrmann Fred G, bkkpr, h 75 Newark av
Fred G E, com mer, 383 West, NY; h 75 Newark av
Moleninski Louise, wid Michael, h 421 Broad
Michael, laborer, h 421 Broad
Monaghan Margaret, wid Philip, h 239 Montgomery
Thos, laborer, h 239 Montgomery
Monahan Bridget, wid Owen, h 18 Brookside pl
Eugene, winder, h 18 Brookside pl
Hugh, clerk, h 32½ Farrand
Jas, gardener, h 32½ Farrand
Mary T Miss, nurse, 32½ Farrand
Moneypenny Geo W, retired, h 673 Bloomfield av
Monis Ralph C, hatter, h 50 Grace
Monison Walter J, stenog, h 114 Orange
Morris Ralph C, hatter, h 50 Grace
Monk John T Mrs, h 68 James
Sarah, wid Thos, h Job Haines

W. Lou Doremus FINE IMPORTED AND DOMESTIC GROCERIES
Successor to Philip Doremus. Cor. Bloomfield and Fullerton Aves., Montclair, N. J.
TELEPHONE 21 OR 85.

ORANGE BREWERY PILSENER, WURZBURGER, Export.
ALES AND PORTER.
Orange, N. J. Tel. 128. Bottled at the Brewery.

WADE'S AGENCY REAL ESTATE AND INSURANCE
121 Main St., near Grove St., East Orange. Loans Negotiated. Property Listed

Monk
Home, Watsessing av n Bloomfield av
Monks Minnie M Miss, nurse, h 18 New
Norman, tinner, h 165 Walnut
Peter S, charcoal, h 18 New
Montclair and Bloomfield Telephone Co, 324 Glenwood av
Montgomery Hose Co No 4, Jerome c Berkeley av
Montrose Ice Co, Wm H Swain and Geo H Schroeder, 64 Linden av
Mooney John, watchman, h 90 Walnut
Mooradian Dick, weaver, h 290 Glenwood av
Moore Elizabeth A, wid Jas, h 158 Walnut
Ephraim R, retired, h265 Franklin
Fred S, Griffiths & Moore, 41 Orchard
Geo W, iron wks, h 139 Orange
Grace A Miss, manicure, h 38 State
James H, coal, 787 Broad, Newark; h 254 Franklin
John, mason, h Paterson rd
John D, MD, physician, 424 Franklin; office hours, 8 to 10 a m, 2 to 3, 7 to 8 p m
Michael, farmer, h Paterson rd
Warren B, salesman, h 106 Broad
Wm E, retired, h 106 Broad
Wm Douglas, lawyer, 149 Bway, NY; h 12 Austin pl
Wm G, drugs, h 106 Broad
Moorman Chas J, carp, h 176 Grove
Frank J, laborer, h 125 Franklin
Frank H, odorless exacvator, h 176 Grove
Henry, mason, h 176 Grove
Jos G, mason, h 176 Grove
Moran Ann, wid Frank, h 117 Liberty
Catherine E Miss, h 26 Farrand
Edw, laborer, h 22 Race
Edward J, h State n Liberty
Frank J, clerk, h 111 Walnut
John, clerk, h State n Liberty
Mary A, wid Edward, h 111 Walnut
Thos J, supt Mt Olivet Cemetery, h State n Liberty
Thos F, police, h 22 Race
Wm, laborer, h 22 Race
Wm F, plumber, h 117 Liberty
Morelli Frank, confr, 24 Broad; h 404 Bloomfield av

Morgan
Morgan Brawn MD, physician, 7th av c 38th, NY; h 50 Benson
Harriet, wid Chas, nurse, h 26 Clinton
Morris Augustus T, elect, h 11 Park pl
Carrie E, wid Jos C, h 15 Church
Chas A, Munson Steamship Co, 42 Bway, NY; h 11 Park pl
Clifford R, clerk, h 11 Park pl
Geo, supt Bloomfield Pub Schools, h 44 Bay av
Jas S, h 50 Grace
John N, reporter, h 46 Maple
Mary E, wid Jos C, h 15 Church
Wm C, carp, h 61 Bay av
Morrison Jas, bartender, h 24 Broad
Jas, clerk, h 39 Broad
John J, elect, h 114 Orange
Morse Edw, mach, h 87 Myrtle
Mortimer Benj H, h 144 Orange
Geo T, loom fixer, h 4 Spring
Thos, loom fixer, h 4 Spring
Moses Max, tailor, 29, h 5 Broad
Mosher Clinton E, publisher, 5th av c 35th, NY; h 83 Montgomery
Moss Edgar W, broker, 52 Bway, NY; h 160 Washington
Edgar W, reporter, h 56 Benson
Robt E, civ eng, h 56 Benson
Mountain Ice Co, H Bahrenberg, pres, 245 Glenwood av
Moyer Emily A, teacher, h 180 Washington
Percy, salesman, h 180 Washington
Mueller Louis, butcher, h 15 Crown
Mucheski John, laborer, h 82 Mill
Mt Olivet Catholic Cemetery, Thos Moran, supt Spring n James
Muhlenthaler Philip O, plaster, h 138 Newark
Muhly Heinrich F, bkkpr, h 208 Jerome pl
Johanne F, retired, h 208 Jerome pl
Johanne F Jr, painter, h 208 Jerome pl
Muldoon Peter A, brushmkr, h 14 Maolis av
Mullford Elizabeth, wid Wm, h 112 Watsessing av
Mullane Jeremiah, rubber wks, h 346 Franklin av
Jos W, rubber, h 346 Franklin av
Mullenix Jas T, agt, Watsessing station, DL&WRR; h 27 Grace
Muller Augusta, wid Adolph F, h 61 Baldwin

J. C. Conover
P. S. Conover, Jr. CONOVER BROS., Lumber TIMBER HARDWOOD
OFFICE AND YARD: LINCOLN AVENUE AND D., L. & W. R. R., ORANGE, N. J.
TELEPHONE NUMBER 149.

FIDELITY TRUST COMPANY NEWARK, N. J.
Receives for safe keeping Securities and Valuables, and rents Safe Deposit Boxes in its Burglar and Fire-proof Vaults, at moderate rates.

HOME LAUNDRY CO. 105 Walnut Street
Domestic finish on Collars and Cuffs. Hand work on Shirts. Satisfaction Guaranteed.

JOHN C. CONOVER, COAL WOOD. BLUE STONE. MASONS' MATERIALS. Office and Yard, Lincoln Ave. and R. R., Orange. Telephone Number 149.

COYNE'S LIVERY STABLES, Furniture Express and Storage Warehouses. 349 MAIN ST., TELEPHONE 3130, EAST ORANGE.

Muller
Catharina R Miss, housekpr, h 44 Newark
Geo, florist, h 36 John
Jos, engr, h 178 Montgomery
Max, Ph D, supt, Fries Bros; h Montclair
Wm, retired, h 49 State
Mulligan Augustine J, compositor, h 185 Montgomery
Mary J, wid Jas, farmer, h 97 Walnut
Munson Chas E, toolmkr, h 80 Willett
Cora G Mrs, h 225 Franklin
Murath Wm A, hatter, h 193 Bloomfield av
Wm A Jr, hatter, h 193 Bloomfield av
Murdock Edward, butter, h 83 Orchard
Murphy Daniel T, laborer, h 21 Vine
Edwin J, fire escapes, h110 Newark av
Jas, porter, h 300 Franklin av
Jas B, rem to E Orange
Jane H Mrs, MD, 110 Newark av
John H, mgr, 570 Bloomfield av; h Orange
John T, butcher, h 478 Bloomfield av
Margaret, wid Hugh, h 33 Grace
Murray Bridget, wid Chas, h 49 Spruce
Chas J, lumber, 177 Walnut; h Williamson av n Liberty
John E, com mer, h 40 Oakland
John J, 577 Bloomfield av; h 49 Spruce
Margaret Miss, dressmkr, h Williamson av n Liberty
Michael T, bkkpr, h Wiliamson av n Liberty
Thomas A, brass moulder, h 657 Bloomfield av
Myers Jas H, plumber, h 42 Park
John, carp, h 25 Linden av
Jos, laborer, h 464 Bloomfield av
Wallace, elect, h 20 Myrtle
Myles Jas L, mach, h Llewellyn av
Jessie, wid David, h Llewellyn av
Myszkowski Valentine, Myszkowski & Daneski, 70 Mill
& Daneski, Valentine Myszkowski and Teofil Daneski, grocers and butchers, 70 Mill

N

Naas
Naas John J, cigarmkr, h 205 Washington
Nagel John, carpet weaver, 486 Bloomfield av; h 13 Crown
Nakifield Elizabeth, wid Henry, h 112 Watessing av
Nardiello Jos M Rev, pastor R C Church Sacred Heart, h 76 Broad
Narucki Frank, saloon, 18 John
John, clerk, h 18 John
National Label Press, incor, Saml H Wilde, pres, 44 Myrtle av
Naumann Edw G, col, h Llewellyn av
Navozny John, rubber, h 46 Myrtle av
Neck S Sanders, photog, h 25 Washington pl
Neefus David, retired, h 88 Monroe pl
Jas L, hardware, 52 Dey, NY; h 88 Monroe pl
Nells Winifred, wid Martin, h 48 Prospect
Nelson Edgar L, civ eng, h 73 Oakland
John, mach, 67 Willow
Robt, engr, h 35 Broad
Saml, retired, 59 Myrtle
Wm E, furniture, h 73 Oakland
Neville Jas P, timekpr Sprague Electric Co, DL&WRR; h E Orange
Newberry Edw B, clerk, h 22 Spruce
Geo C, h 22 Spruce
Minnie Miss, h 22 Spruce
Newman Cora E Miss, nurse, h 11 Baldwin
Edw E, real est, h 11 Baldwin.
Neuman Mortimer, clerk, 570 Bloomfield av; h Newark
Newport Charlotte, wid Jas, h E Passaic av n Day
Ralph, farmer, h Passaic av n Day
Newton Helen V Miss, stenog, h 455 Franklin
John, treas, 324 Glenwood av; h 455 Franklin
New York and New Jersey Telephone Co, 292 Glenwood av
Nickhols Horatio B, salesman, h 189 Washington
Nicholson Fred T, accountant, h 165 Montgomery
James F, clerk, h 165 Montgomery
Susan E, wid Wm I, rem to NY

Henry L. Dunning Meats, Poultry, Fruits, Vegetable and Sea Food
TELEPHONE 370 L. 625 Bloomfield Ave., Montclair, N. J.

GEO. B. HICINBOTHAM SHOES AND RUBBERS Union Made, 248 WASHINGTON ST., ORANGE. CUSTOM WORK AND REPAIRING.

O. S. WILLIAMS PLUMBING, GAS FITTING AND TINNING NO. 249 WASHINGTON STREET, OPP. N.Y. & G.L.R.R. DEPOT

J. C. Conover P. S. Conover, Jr. CONOVER BROS., Lumber TIMBER HARDWOOD OFFICE AND YARD: LINCOLN AVENUE AND D., L. & W. R. R., ORANGE, N. J. TELEPHONE NUMBER 149.

Nicoll
Nicoll Jas Y, m carp, 46 Ella
Nicolai Chas, elect, h 1 Clearfield av
Nitram Co The, 99 Orange, R. P. Merlin Bros, 90 Orange
Norris Geo, laborer, h 83 Myrtle av
Noble Isabella, wid Wm, h 118 Willow
Nolan Mary V Miss, tel opr, h 37 State
Wm H, cashier, h 18 Washington
Noll C L, pur agt, Sprague Electric Co, DL&WRR; h E Orange
John, h 300 Bloomfield av
Jos A, milkman, h Arlington av
Valentine, dairy, h Arlington av
Noreen Adolph F, mach, h 417 Bloomfield av
Norling Gunnar O, mach, h 43 Orange
Norozne John, rubber, h 46 Myrtle av
Norris Geo, laborer, h 83 Mrtle av
North Fred J, minl water, h 63 Myrtle
John J, plumber, h 627 Bloomfield av
Thos, driver, h 627 Bloomfield av
Thos Jr, clerk, h 627 Blomfield av
Northup Ella C Miss, music, h 207 Broad
Charlotte E Miss, h 207 Broad
Norvicki John, laborer, h 398 Franklin av
Novak Jos, copper, h 18 John
Nystrom Ernest, mach, h 7 Clearfield pl
NY&GLRR Depot, Wm J Wegge, agt, ft Beach
Nuttman Alfred W, mach, h 3 Willow
Chas W, clerk, h 3 Willow
Geo B, h 31 Washington

O

Oakes
Oakes Chas G, carp, h 731 Bloomfield av
David, Thos Oakes & Co, h 249 Belleville av
Edw, vice pres, Essex Co Mutual Ins Co, 1 Broad, h Glenridge
Frank V, supt, h 209 Belleville av
Geo A, Thos Oakes & Co, h 49 Belleville av
Geo W, ins, h 42 Ella
Mary Jane, wid Jos K, h 731 Bloomfield av
Thos, Thos Oakes & Co, h 249 Belleville av
Thos & Co, Thos, David, and Geo A Oakes, cloth, Belleville av n Walnut

Oberding
Oberding Elizabeth, wid Schettlin, 112 Watsessing av
Oberg Harry J, inspector, h 36 Lake
O'Brien Francis, retired, h 37 Willow
Frank L, plumber, 37 Willow; h 45 Lake
Geo, milk, h Morris la n Broad
John D, clerk, h 32 Willow
Jane, wid Wm, h 42 John
Nicholas, milk, Morris la n Broad
O'Connell Chas, clerk, h 49 Linden av
Thos, porter, h 699 Bloomfield av
O'Connor Danl J, driver, h 144 Hickory
Edw, printer, h 19 Watsessing av
Ella Miss, h 98 Franklin
Jas, weaver, h 28 Cedar
Lucy, wid Michael, h 28 Cedar
Thos, laborer, h 121 Plane
Odd Fellows Hall, 50 Washington
Odiorne Blanche A, wid F H, h 39 Morris pl
Herbert M, automobilist, 39 Morris pl
O'Dowd Annie W Mrs, h 181 Harrison
Oehniger Elizabeth, wid John, h 710 Broad
Ofceloffsky Peter, laborer, h 364 Franklin av
Ogden Fred J, Ogden & Cadmus, 550 Bloomfield av; h 35 Park av
& Cadmus, Fred J Ogden and Eugene L R Cadmus, mason's materials, feed, coal, 550 Bloomfield av
O'Haire Gertie Miss, dressmkr, h 108 Walnut
Mary Miss, dressmkr, h 108 Walnut
O'Hara John, laborer, h 17 Lake
Martin, laborer, h 32 Ella
O'Hare Ann E, wid Michael J, h 108 Walnut
Mary A Miss, dressmkr, h 108 Walnut
Gertrude J, dressmkr, h 108 Walnut
Thos, painter, h 492 Bloomfield av
Ohksen Chas, coachman, h 76 Williamson
Olahan Frank, jewelry, h 204 Jerome pl
O'Leary Michael C, truckman, h 47 Orchard
Oleinechok John, laborer, h 186 Glenwood av
Olin Fred O, file wks, h Smith c Liberty
John, mach, h 14 Dodd
Olinger Barnet, grocer, h 118 Willow

WATCHES DIAMONDS HARTDEGEN & CO. Broad and West Park Sts. NEWARK

Bank of Montclair SAFE DEPOSIT VAULTS ABSOLUTE SECURITY. FIREPROOF STORAGE OF VALUABLES AT REASONABLE RATES. Boxes to Rent, $5 per annum and upwards.

JOHN C. CONOVER, COAL WOOD. BLUE STONE. MASONS' MATERIALS. Office and Yard, Lincoln Ave. and R. R., Orange. Telephone Number 149.

James A. Coe & Co., IRON AND STEEL; HEAVY HARDWARE, 106-108 MULBERRY ST., 68, 70 & 72 CLINTON ST. NEWARK, NEW JERSEY.
Jas. A. Coe, Pres. Fred'k M. Crowell, V-Pres. James D. Coe, Treas. Fred'k S. Coe, M. E. Harry W. Bush, Sec.

Olive
Olive Branch Lodge No 51, IOOF, 50 Washington
Oliver Geo, barber, rem to Newark
Olmsted Adelbert H, civ eng, h 279 Belleville av
Olsen Augustus F, supt, 118 Orange
Fredericka, wid Peter, h 118 Orange
Hugo, mach, h 14 Dodd
Lewis, elect, h 118 Orange
Olson Oscar, toolmkr, h 44 Lawrence
Olssen Wm W Rev, h 86 Oakland av
Omberson Kate H, wid John F, h 23 Grace
O'Neill Edw F, horseshoer, 426 Bloomfield av; h 135 Newark av
Edw F Jr, blksmith, h 161 Orange
Grover B, horseshoer, 135 Newark av
Jas R, horseshoer, h 509 Bloomfield av
Thos E, roller, h 14 Broad
O'Neill Thos P, horseshoer, h 415 Bloomfield av
Walter N, horseshoer, h 113 Race
Orchard Street Station, NY&GLRR, Mrs M A Connell, agt
Ord Rose B, wid Jas T, h 27 Berkeley Heights Park
O'Rourke Honor Miss, h 180 Montgomery
Margaret, wid Frank, h 470 Bloomfield av
Thos, driver, h 139 Orange
Orr Geo, mason, h 68 Maple
Robt, papermkr, h 68 Maple
Osborn Abby, wid Chas H, h 324 Broad
Ellen, wid Geo, h 112 Watsessing av
Harry L, teller Bloomfield Natl Bank, h 32 Park
M Louise, wid Jos, h 32 Park
Osmun Frank, coll, h 70 Lake
Oswald Chas, peddler, h 17 Franklin
Catharina Miss, boarding, h 343 Belleville av
Geo, engraver, h 17 Franklin
Louise Miss, nurse, h 17 Franklin
Othame Oliver, carrier, h 89 Thomas
Otis Lizzie Miss, teacher, h 235 Franklin
Ott Fredericka, wid Louis, h 20 Pitt
Geo L, clerk, h 20 Pitt
Owens Agnes Miss, h 150 Walnut
Jos M, fences, h 56 New
Kate Miss, h 150 Walnut

P

Page
Page Gustave, elect, h 238 Spruce
Palmer Chas A, DL&WRR ticket agt, h 234 Franklin
Mabel C Miss, clerk, h 87 Linden
William S, blksmith, 648 Bloomfield av; h 89 Linden
Panek Stanislaw, painter, h 34 New
Pangborn Drake, eng, h 56 Hill
Stewart, watchman, h 7 Watsessing av
Parch Peter, laborer, h 50 Thomas
Parizeski Jos, laborer, h 14 2d
Parent Clemence, wid Henry, h 32 Broad
Park Guy, dry goods, h 31 Washington pl
M E Church, Rev Charles S Woodruff DD, pastor, Broad c Park
Parker John G, clerk, h 2 Farrand
John H, eng, h 697 Bloomfield av
Jos L, elect, h 47 Linden av
Parkill Henry, salesman, h 307 Montgomery av
Parkin Abraham, student, h 2 Farrand
John G, clerk, h 2 Farrand
John G Jr, cook, h 2 Farrand
Parsons Alex, farmer, h Broad n Watchung av
Cyrus, farmer, h E Passaic av n Day
John W, truckman, h Broad
Mary Miss, h E Passaic av
Parting Wm, saloon, 16 Prospect
Pathe Jos M, steamfitter, h 78 Orange
Owen M, contr, h 194 Thomas
Patterson Alfred E, clerk, h122 Belleville av
Allen N, pressman, h 226 Montgomery
Ella L, wid John W, h 122 Belleville av
Louis H, journalist, h 60 Monroe pl
Paul Catharine, wid Chas, grocer, h 248 Spruce
Geo A Rev, DD, pastor Westminster Church, h 391 Franklin
Paxton H J & Son, Henry J and Jas R, blacksmiths, 666 Bloomfield av
Henry J, H J Paxton & Son, 666 Bloomfield av; h 209 Washington
Jas R, H J Paxton & Son, 666 Bloomfield av; h 209 Washington av
John, painter, h Broad
Wm R, painter, h 261 Broad

I. Seymour Crane Hardware, Plumbing, Steam and Hot Air Heating. Housefurnishing Goods.
Established 1834. Telephone No. 61 CRANE BUILDING. MONTCLAIR, N. J.

Chas. M. Decker & Bros. 222-224 Main St., Orange. 537-539 Main Street, East Orange.
6-8 Church St., Montclair. S. O. & and Vose Aves., S. Orange. 37 Broad St., Bloomfield.

FREEMAN BROS. CO., MEAT MARKET. Poultry and Game. Nos. 53-55 Freeman St., ORANGE, N. J. TELEPHONE 187 No. 584 Main St. EAST ORANGE, N. J. TELEPHONE 3300

J. C. Conover P. S. Conover, Jr. CONOVER BROS., Lumber TIMBER HARDWOOD OFFICE AND YARD: LINCOLN AVENUE AND D., L. & W. R. R., ORANGE, N. J. TELEPHONE NUMBER 149.

Pafne
Pafne Jas, teamster, h E Passaic av William, rem to Franklin
Pearce Horace T, electrotyper, h 1 Montgomery
Pearson Helen, wid Wm, h State n Erie RR
John D, h State n Erie RR
Peck Emory M, laborer, h 60 Maple
Mary E, wid Hiram V, h 60 Maple
Sarah E Miss, h 317 Belleville av
Pecold Ernest, florist, h 293 Broad
Pedley Lester, dresser, h 165 Walnut
Peele Mary F Miss, h 68 Park av
Peer Harry, painter, h West n Montgomer
Pell Syndonia T Miss, h 211 Watsessing av
Peloubet Elizabeth Miss, h 270 Belleville av
Harriet H Miss, h 270 Belleville av
Jos A, locks, 150 Mulberry, Newark; h 83 Linden av
Lucinda A, wid Saml, h 270 Belleville av
Mary L Miss, dressmkr, h 270 Bellevile av
Pemberton Elizabeth, wid Albert, h 321 Glenwood av
Pendrell Wm B, clerk, h 113 Washington
Penndorf Ernest Hugo, mason, h 710 Broad
People's Ice Co, H W Freeman, 290 Glenwood av
Park, Glenwood av c Prospect
Perry Dominick, fruit, 284 Glenwood av; 40 Thomas
N Lawrence, journalist, h 24 Benson
Mary H Mrs, h 24 Benson
Wm, mach, h 328 Broad
Peterkin Albert G, proofreader, h 33 Spruce
Albert G Jr, stenog, h 33 Spruce
Peters Anthony, Callin & Peters, 19 Baldwin
Frank, laborer, h 58 Mill
Frank, mason, h Broad n Watchung av
John, farmer, h Broad c Alexander av, Bpo
Larry, file mkr, h 182 Bloomfield
Louis, driver, h 182 Bloomfield av
Peter, driver, h Broad c Alexander av, Bpo
Philip, laborer, h 33 Brookside pl
Peterson Arthur Wm (c), laborer, h 176 Bloomfield av

Peterson
Chas, jeweler, h 50 Maple
PETERSON GEORGE, painter and decorator, 29 Peloubet. See front pages
Nixon H (c), laborer, h 304 Watsessing av
Petit Frank, saw mill, h 90 Myrtle av
Petreins Chas, h 10 Orange
Julius, hotel, h 10 Orange
Julius Jr, student, h 10 Orange
Petrikin Wm, bkkpr, h 32 Lake
Pettit Alfred, brasswkr, h 68 Berkeley av
Harry W, clerk, h 68 Berkeley av
Pezold Ernest, florist, h 293 Broad
Pfeiffer Carl, dyecutter, h Broad
Phil Kearny Council Natl Prov Union, 50 Washington
Philbrick Chas H, carder, h 32 Broad
Florence E Miss, stenog, h 32 Broad
Hattie L, wid Albert, rem to Portchester, NY
Phillips Eliz B, wid Jas, h 196 Ashland av
Harry, elect, h 19 Dodd
Phoenix Hose Co, No 1, 604 Bloomfield av
Phraner Wilson S, ins, h 23 Spruce
Picking Arthur S, bkbdr, 10 Cone, Orange; h 69 James
Pierrez Anning, retired, h 323 Belleville av
Chas C, screens, 133 W 23d, NY; h 323 Belleville av
Pierson Cyrus F, salesman, h 33 Park
J Willis, coal, h 20 Berkeley Heights Park
Theodosia, wid Henry, rem to Newark
Wm H, painter, h 339 Franklin
Wm H, elect, h 33 Park
Pilch Frances H, wid Fred H, h 29 Lawrence
Fred R, lawyer, 36 Broad; h 78 Watsessing av; 22 Clinton, Newark
Henry G, sec Natl Label Press, 44 Myrtle; h Newark
Pilger Chas L, optician, 39 W 42d, NY; h 272 Berkeley av
Chas L Jr, elect, h 272 Berkeley av
Margaret, wid John, h 20 New
Pinder Chas E, eng, h 27 Ella
Pinsonneault Armand, clerk, h 83 Monroe pl
Edward, bkkpr, h 83 Monroe pl

FIDELITY TRUST COMPANY NEWARK, N. J. Receives Deposits and Pays Interest upon Daily Balances—subject to check at sight. Loans Money upon Bond and Mortgage.

HOME LAUNDRY CO. 105 Walnut Street
Domestic finish on Collars and Cuffs. Hand work on Shirts. Satisfaction Guaranteed.

JOHN C. CONOVER, COAL WOOD. BLUE STONE. MASONS' MATERIALS. Office and Yard, Lincoln Ave. and R. R., Orange. Telephone Number 149.

HARDWOOD FLOORS. FRED'K M. STRUCK CARPENTER. JOBBING. 20 RAILROAD PL., EAST ORANGE, NEAR BRICK CHURCH STATION. Telephone 5638 E. O. Res. Telephone 562 J.

Pitt

Pitt Charlotte E Miss, 207 Broad
Jesse B, MD, physician, 207 Broad; hours, 8 to 10 a m, 5 to 7.30 p m
Pittman Wm J, moulder, h Lake n Bloomfield av
Poe Kate, wid Wm, h 17 Benson
Wm R, asst supt, h 69 Maple
Pogorelski Felix, laborer, h 70 Montgomery
Police Headquarters Conger n DL& WRR
Policer Robt A, printer, h 19 Watsessing av
Polish Catholic Church, Rev Alexes Ivarnow, pastor, Franklin av c Plane
Pollett Eliza E Miss, boxmkr, h 27 Myrtle av
Pollitt Jas, reporter, h 18 Charles
John, mach, h 27 Myrtle
Pollock Jos, mach, 34 Lawrence
Poor House, Watchung av n Broad
Porcelli Benny, shoemkr, 270 Montgomery
Poshky Michael, laborer, h Pulaski
Pospischil Fred, laborer, h 59 James
Poss John L, barber, h 391 Broad
Olga Miss, seamstress, h 391 Broad
Post Albert H, h 327 Franklin
Jennie, wid Wm, n 117 Thomas
John H, yardman, h 327 Franklin
Margaret Miss, h 117 Thomas
Mary A, wid David, h 8 Maple
Office, Geo W Heath, postmaster, 26 Broad
T Fred, laborer, h 59 James
Walter, MD, 35 Park pl; hours, 8 to 9 a m, 7 to 8 p m. Sundays and holidays 12 to 1 only
Potter Anna F, wid Cyrus, h 119 Harrison
Arthur W, pub, 74 5th av, NY; h 41 Osborne
Powell Wm D (c), coachman, h 18 Oak
Powers Bessie Miss, weaver, h 537 Bloomfield av
Chas W, supt, 14 Linden av
Pratt Alfred E, elect, h 16 Almira
Preston David, laborer, h 551 Bloomfield av
John J Rev, asst pastor Church Sacred Heart, h 76 Broad
Price Boysaw (c), laborer, h 14 Vine
Pridham Effie D, milliner, h 3 Watsessing av

Prill

Prill Frank, mach, h 62 Mill
John, hatter, h 62 Mill
Michael, hatter, h 183 Glenwood av
Priolo Giusseppe, shoemkr, h 107 Washington
Prisk Jos J, mach, h 1 Montgomery
Proudfoot Jas, hatter, h 110 Myrtle
Prudential Ins Co of America, J P Dey, asst supt, Bloomfield av c Broad
Public Service Corporation of NJ, 18 Broad
School No 5, Broad n W Passaic av
Purney Jacob T, clerk, h 290 Watsessing av
Pullen Frank E, pen artist, 72 Watsessing av
Putchlopek John, hatter, h 24 2d
Louis, fireman, h 24 2d
Putman Kate, wid Elias, rem to Illinois
Horace F, carriages, 363 Broad; h 15 Jersey
Puza Jack, weaver, h 50 Myrtle av

Q

Quinby

Quinby Aaron P, huckster, h 331 Franklin
Willard, hatter, h 331 Franklin
Quinn Jas E, painter, h Jerome pl
John J, elect, h 276 Bloomfield av
Jos P, com merchant, h 276 Bloomfield av
Mary, wid Edw, h 498 Bloomfield av
Nellie Miss, housekpr, h 37 Broad
Peter J, undertaker, 24 Broad; h 498 Bloomfield av
Wm, bkkpr, h 24 Hill
& Co, com merchants, 276 Bloomfield av

R

Rabb

Rabb Augusta K, wid Wm J, h 75 Clinton
Henry J, stenog, h 25 Peloubet
Wm R, m carp, 75 Baldwin pl
Raab's Hall and Hotel, John W Dent, prop, 427 Bloomfield av
Raaflaub Ernest, Essex Hotel, Bloomfield av c Washington
Rack Chas, printer, h 20 Lake
Radford Walter L, freight agt, 407 Bway, NY; h 177 Liberty
Raemsch Emil E, carp, h 9 Sycamore

HENRY L. DUNNING 625 Bloomfield Avenue, Montclair, N. J
Meats, Poultry, Fruits, Vegetables and Sea Food.
PHONE 370-L.

SPOTTISWOODE & CO. Coal & Lumber
Essex Ave. and D., L. & W. R. R., Orange. Washington St. and Erie R. R., Orange.

JOHN CAHILL
HENRY MILLS
CAHILL & MILLS, SANITARY STEAM, HOT WATER AND HOT AIR HEATING
PLUMBERS 10 Washington Pl., E. Orange, N. J. Near Brick Church Station.

J. C. Conover
P. S. Conover, Jr.
CONOVER BROS., Lumber
TIMBER
HARDWOOD
OFFICE AND YARD: LINCOLN AVENUE AND D., L. & W. R. R., ORANGE, N. J.
TELEPHONE NUMBER 149.

Rainer
Rainer David, laborer, h Alexandre av n Broad; Bpo
Raisbeck Thos A, electrotyper, 24 Vandewater, NY; h 56 Harrison
Rall Gottlieb, finisher, h 29 Spring
Ramge John P, clerk, h 137 Belleville av
Peter, carriagemkr, h 137 Belleville av
Ramsay Jas (c), h 103 Washington
Randolph Daniel (c), laborer, h 174 Glenwood av
Hugh J, clerk, h 198 Liberty
Rappeport Chas, shoes, 318, h 294 Glenwood av
Rassbach John & Son, John A, florists, 324 Glenwood av
John A, John Rassbach & Son, 324 Glenwood av; h 150 Ashland av
Ratcliffe Colin, rem to New York
Jesse, hatter, h Baldwin pl
Wm, hatter, h Baldwin pl
Rathcun Ethel J Miss, clerk, h 26 Smith
Rathburn Lidabelle Miss, h 15 Harlow
Rauscher Walter C, h 69 Clinton
Rawson Emily B Miss, bkkpr, h 196 Belleville av
Jas, watchman, h 12 Walnut ter
John, rem to Glenridge
Mable M Miss, stenog, h 80 Williamson av
Robt D, wool sorter, h 196 Belleville av
Thos, wool sorter, h 2 Spring
Thos Jr, wool sorter, h 196 Belleville av
Wm R, wool sorter, h 80 Williamson av
Raymond Samuel E, mason, h 265 Broad
Mathilda Miss, h 265 Broad
Raynor Elizabeth C Miss, h 112 Watsessing av
Margaret E Miss, h 112 Watsessing av
Rea Elizabeth, wid John, h 271 Franklin
Fred, driver, h 271 Franklin
John C, laborer, h 271 Franklin
Redd Benoist S, mech eng, h 189 Thomas
Redfern Wm, retired, h 47 Pitt
Wm H, clerk, r 47 Pitt
Redfield Anna Miss, h 73 Beach

Redsdale
Redsdale John W, gardener, h 37 Linden
Robt, clerk, h 37 Linden
Rees John, foreman, h 64 James
Oscar J, plumber, h 64 James
Reford Grace Miss, h 3 Willow
Reformed Church, Rev W E Bogardus, pastor, Bellevue av n Paterson rd
Reichart Jacob, clerk, h 166 Liberty
Reilly Philip J, huckster, h 319 Franklin
Rose Miss, dressmkr, h 190 Washington
Reimann Annie Miss, dressmkr, h 37 Maple
Reineke Margaret Miss, h 71 Willett
Remond Chas, mach, h 31 Broad
Rensing Anthony A, carp, h 111 Race
Egnetz, blksmith, h 416 Bloomfield av
John, blksmith, 58 Hill
Resnick Abram, shoemkr, 21 Broad
Reviere Edw, laborer, h 128 Newark av
Reynolds Edmund R, clerk, h 46 State
Geo F, pressman, h 107 Race
Geo W, painter, h 107 Race
Reystine H, h 4 Glenwood av
Rhoades Geo W, dairy, h 218 Bloomfield av
John, condr, h 20 2d
Peter, weaver, h 20 2d
Wm, printer, h 20 2d
Wm, clerk, h 22 Clinton
Wm A, carp, h 20 2d
Rhodes Frank L, ins coll, h 5 Broad
Rice Edward T, rem to Glenridge
Geo L, salesman, h 114 State
Richards Harry E, lawyer, 763 Broad, Newark; h 159 Franklin
Margaret, wid Theoph, h 16 Linden av
Samuel N, clerk, h 16 Linden av
Theoph K, elect, h 16 Linden av
Richter Bernhart E, farmer, h 59 Belleville av
Chas, rem to Montclair
Fred C, hatter, h 164 Montgomery av
Gustav, mason, h 137 Liberty
Wm H, plumber, h 164 Montgomery
Ridler Richard A, carp, h 125 Newark av
Robt W, clerk, Newark PO; h 105 Berkeley av
Sarah C, wid Wm H, h 105 Berkeley av


BENEDICT BROTHERS, WATCHES, DIAMONDS AND JEWELRY.
141 Broadway, cor. Liberty St., New York.
"THE BENEDICT," our new Patent Button. Try it.


Bank of Montclair SAFE DEPOSIT VAULTS ABSOLUTE SECURITY. FIREPROOF STORAGE OF VALUABLES AT REASONABLE RATES. Boxes to Rent, $5 per annum and upwards.

JOHN C. CONOVER, COAL WOOD. BLUE STONE. MASONS' MATERIALS. Office and Yard, Lincoln Ave. and R. R., Orange. Telephone Number 149.

BALLANTINE'S ALES AND PORTER ON DRAUGHT Throughout the State

Ridler
Wm H Jr, clerk, h 105 Berkeley av
Ridner Addas, laborer, h 264 Grove
Riegel Philip, polisher, h 14 Fairview pl
Riggins Mary A, wid Wm H, h 409 Franklin
Rigonell Benjamin, laborer, h 21 Weaver av
Chas, laborer, h 21 Weaver av
Riker Abbie L, wid Saml, h 89 Willow
Annie J Miss, h 121 Thomas
Fredk C, 294 Glenwood av; h 21 Linden av
G Clifford, adv, h 21 Linden av
J Albert, adv, h 21 Linden av
Jas L, rem to Roseville
Mary E, wid Wm F, h 21 Linden av
Thos V, printer, h 76 Washington
Wm, printer, h 76 Washington
Rielly Bernard, gate tender, h 71 Orange
Chas, printer, h 71 Orange
Eugene, printer, h 71 Orange
James, printer, h 71 Orange
John, printer, h 71 Orange
Patrick, laborer, h 71 Orange
Rinehart Edw, carp, h 136 Orange
Rinker Edw H, motorman, h 26 Brookside pl
Rinkle Thos, h 219 Watsessing av
Risden Fred, painter, h 60 Linden av
Rissler Geo, jeweler, h 14 Ella
Rist Gustave, farmer, h 989 Broad Bpo
Rita Angela, laborer, h 40 Thomas
Ritchey John J, clerk, h 322 Glenwood av
Ritscher Caroline, wid Jacob, h 108 Berkeley av
Christina B Miss, h 108 Berkeley av
Edw R, carp, h 108 Berkeley av
Wm A, blksmith, 245 Glenwood av; h 22 Linden av
Wm A Jr, editor Bloomfield Citizen, 302 Glenwood av; h 22 Linden av
Ritter Adam, clerk, h Liberty c Smith
John F, bkkpr, h 53 Newark av
Rixstine Livingston E, druggist, 4 Orange; h 4 Glenwood av
Roach Geo R, laborer, h 30 Almira
Roack Elidabeth Miss, h town path n Franklin

Roark
Roark Eliza L Miss, dressmkr, h 258 Montgomery av
Maggie E Miss, grocer, 258 Montgomery av
Thos, rem to Suffern, NY
Robb Annie Miss, dressmkr, h 112 Watsessing av
Annie, wid Jas, h 112 Watsessing av
Roberts David, elect, h 67 Baldwin pl
Fred, steam fitter, h 424 Bloomfield av
Horace L, auditor, h 215 Montgomery
Jeremiah, retired, h 206 Broad
Wm, watchman, h 67 Baldwin pl
Wm H, clerk, 18 Broad; h Caldwell
Robertson Alice N Mrs, h 22 Williamson av
Edw W, carp, h 20 Grace
Elizabeth Miss, h 112 Watsessing av
Geo E, h 22 Williamson av
Herbert R, bkkpr, h 161 Montgomery av
Jessie L Miss, h 22 Williamson av
Lawrence H, rem to Connecticut
Margaret S Miss, bkkpr, h 22 Williamson av
Sarah B Miss, h 22 Williamson av
Walter, draftsman, h 161 Montgomery
Robinson Albert J, salesman, h 379 Bloomfield av
Anna Miss, dressmkr, h 265 Franklin
Catherine D Miss, housekeeper, h 265 Franklin
Dora B Miss, teacher, h 12 Berkeley Heights Park
Elma M Miss, h 12 Berkeley Heights Park
Emma L Miss (c), h 19 Race
Geo F, clerk, h 12 Berkeley Heights Park
Ida E Miss, prin, h 265 Franklin
Laura B Miss, dressmkr, 265 h 229 Franklin
Lucy E Miss, nurse, h 265 Franklin
Lyman B, ins, h 12 Berkeley Heights Park
Mary Miss, dressmkr, h 51 Spruce

W. Lou Doremus Successor to Philip Doremus. FINE IMPORTED AND DOMESTIC GROCERIES Cor. Bloomfield and Fullerton Aves., Montclair, N. J. TELEPHONE 21 OR 85.

ORANGE BREWERY PILSENER, WURZBURGER, ALES AND PORTER. On Draught at All Leading Bars.

ROGER H. BUTTERWORTH, Mortgages, Loans and Exchanges. 84 Dodd, Cor. Prospect St., East Orange.

J. C. Conover P. S. Conover, Jr. CONOVER BROS., Lumber TIMBER HARDWOOD OFFICE AND YARD: LINCOLN AVENUE AND D., L. & W. R. R., ORANGE, N. J. TELEPHONE NUMBER 149.

Robinson
Sarah L Miss, nurse, h 108 Montgomery
Wesley, mech, h 18 Broad
Roelofson Wm R, clerk, h 109 Spruce
Rogers Annie E Miss, h 117 Orange
Geo M, cabinetmkr, h 161 Montgomery av
Orran A, mech, h 10 Walnut
Stanfield (c), laborer, h 17 Race
Roller Hattie, wid Robt, rem to Freehold
Roman Conrad, chemist, h 50 Orchard
Romanowski Frank, fireman, h 24 E Passaic av
Romig Adam, weaver, h 23 Baldwin
Annie M, wid Peter, h 17 Maple
Leonard A, plumber, h 23 Baldwin
Romine Milton, carp, h 691 Bloomfield av
Ronk Chas, organ bldr, h 49 Myrtle
Chas F, printer, h 48 Myrtle
Root Henry, retired, h 39 Park av
Kate V, wid Winthrop, h 214 Ashland av
Robertson J, clerk, h 39 Park av
Rose Bertha, wid Ferdinand, h 67 Linden av
Sebastian A, printer, h 141 Orange
Rosenbaum Morris, shoes, 542 Bloomfield av
Ross Geo E, clerk, h 19 Linden av
John A, tel opr, h 19 Linden av
John G, mach, h 19 Linden av
Jos M, laborer, h 19 Linden av
Wm F, pin wks, h 19 Linden av
Rosslip Jos, retired, h 66 Lake
Roth Morris, butcher, 9 Broad; h 102 Barclay
Peter J, proofreader, h 25 Maple
& Co, butchers, 566 Bloomfield av
Roubaud Addison W, jewelery, 23 Maiden la, NY; h 29 Washington pl
Elmer C, clerk, h 451 Franklin
Row Jos Mrs, weaver, h 537 Bloomfield av
Rowbotham Danl, phot, h 24 Dodd
Rowe Wm H, carp, h 118 Arlington av
Rowland Wm S S, coal, 143 Liberty, NY; h 306 Belleville av
Roworth Edwin A, rem to E Orange
Jos G, rem to E Orange
Lillian E Mrs, weaver, h 88 Watsessing av
Wm H, rem to Texas

Royce
Royce Helen, wid Peter, h 161 Montgomery
Rudolph Anton, h canal n Franklin av
Ellen, wid Ferd, h 259 Franklin av
Fred, paperwks, h 259 Franklin av
Wm, warper, h 259 Franklin av
Rue Geo B, carp, h Race c Franklin
Rugg Chas, brakeman, h 104 Plane
Rumble Peter W, assayer, 506 Broome, NY; h 140 Harrison
Rumph Albert, mason, h 52 Dodd
Geo B, baker, h 29 Washington
Smiley B, Gas Co, h 29 Washington
Rusby Jos R, mach, h 151 Liberty
Rushton Ellen, wid John, h Linden av
Russell Arthur, real est, 48 Washington av; h Glenridge
Nathan, real est, 48 Washington av; 222 Ridgewood av; h Glenridge
Maria Miss, h 241 Spruce
Rutgers Lewis, rem to Riverhead, L I
Ryan John, retired, h 142 Willow
Ryley Elizabeth D, wid John, h 19 Watsessing av

S

Sack
Sack Carl, hackman, h 18 Jersey
Sacred Heart Convent, Liberty c State
Heart Parochial, Liberty c State
Safford Jedediah S, h 112 Watsessing av
Saievicz Antoni, laborer, h 548 Broad
Sadler Fred, mach, h 29 Baldwin
Saile Joseph C, druggist, 178 Broad
Salamon Pasqual, shoemkr, h 174 Glenwood av
Salley John S W (c), clerk, h 36 Broad
Sammis Emily, wid Jos, h 179 Ashland av
Geo S, h 157 Ashland av
Mary E Miss, stenog, h 157 Ashland av
Samuel Henry, painter, h 21 Lake
Isaac, grocer, 186, h 184 Glenwood av
Samuelson Anna N, housekpr, h 59 Myrtle
Frank, mach, h 59 Myrtle
Helena H Miss, trimmer, h 59 Myrtle

FIDELITY TRUST COMPANY NEWARK, N. J. Acts as Executor, Guardian, Trustee, etc., of Estates and as Surety on Contracts and Judicial Bonds. Administers Trusts of every character.

HOME LAUNDRY CO. 105 Walnut Street
Domestic finish on Collars and Cuffs. Hand work on Shirts. Satisfaction Guaranteed.

JOHN C. CONOVER, COAL WOOD. BLUE STONE. MASONS' MATERIALS. Office and Yard, Lincoln Ave. and R. R., Orange. Telephone Number 149.

COYNE'S LIVERY STABLES, Furniture Express and Storage Warehouses. 349 MAIN ST., TELEPHONE 3130, EAST ORANGE.

Samuelson
Ida C V Miss, trimmer, h 59 Myrtle
Matilda Mrs, h 652 Bloomfield av
Sandford E P, mgr United Elec Co, 18 Broad; h Monclair
Sanford Imogene L, wid P C, h 259 Walnut
Sanders Wm H, laborer, h 50 Prospect
Sandrue Chas, mach, h 261 Spruce
Chas Jr, hatter, h 261 Spruce
Julia Miss, h 261 Spruce
Sandfus Ludwig F R, mach, h 40 Hill
Sandquist John F, carp, h 12 Llewellyn av
Sandrue Julia Miss, h 63 Lake
Sandy Cora A Miss, clerk, h 44 Race
John, eng, h 44 Race
Sanok Jacob, laborer, h 32 John
John, wool mill, h 97 Willow
John F, h 13 John
Frank, laborer, h 13 Davey
Stephen, laborer, h 17 Davey
Stiff, laborer, h 17 Davey
Shaeffer Wm, paper mill, h 394 Franklin
Scarupsky John, rubber wks, h 392 Franklin
Schaefer Christian, confr, h 149 Montgomery
Scharfenberg Margaret Miss, h 124 Spruce
Schafield Wm H, stenog, h 21 Grace
Scharfenberg Margaret Miss, h 124 Spruce
Schaup Jos B, carp, h 173 Ashland av
Josephine, wid Louis, h 24 Washington
Scheland Amelia Miss, dressmkr, h 26 Vine
Elizabeth Miss, h 26 Vine
Fred W, plumber, h 26 Vine
Geo, driver, h 26 Vine
Henry, teamster, h 26 Vine
Henry J, rem to Montclair
Schenck Silas A (c), laborer, h 196 Glenwood av
Scherer Geo, barber, 296 Glenwood av; h 3 Broad
Scherff Mary C, wid J P, h 31 Almira
Scheuer & Bro, Moses Scheuer, grocers, 568 Bloomfield av
Scheuerman Annie, wid John, h 72 Orange
Schiener Chas B retired, h 24 Henry
Frank K, agt, h 24 Henry
Schill Emil G, carp, h 119 Montgomery av
Jos W, painter, h 568 Bloomfield av
Wm, hatter, h 178 Glenwood av

Schillaci
Schillaci Louis, shoemkr, 423 Bloomfield av; h Montclair
Schinestuhl Henry, hatter, h 45 Willow
Schippin S Clifford, rem to Belleville
Schleich Daniel, mattress, h 314 Broad
Schlief Amelia, barber, h 41 Ella
Louis, moulder, h 110 Orange
Schloss Abram, print, h 22 Watsessing av
Schmigelski August, mach, h 16 Fairview pl
Gustav, mach, h 22 Fairview pl
Schmidt Albert, grocer, h 52 Myrtle
Edward, laborer, h 38 Spring
Emil, laborer, h 38 Spring
Geo H, bkkpr, h 32 Orchard
Geo J, retired, h 32 Baldwin
Herman, roofing, h 21 Ward
Michael, laborer, h107 Willow
Stanislaus, laborer, h 366 Broad
Tony, laborer, h 178 Glenwood av
Schmitt Dorothy Miss, stenog, h 158 Orange
Schneegar Henry, clerk, h 174 Washington
Wm A, ERR, h 174 Washington
Schneider Emma Miss, stenog, h 75 James
Freda D Miss, stenog, h 75 James
Harry J, clerk, h 276 Montgomery av
Herbert N, bkkpr, h 267 Montgomery av
John, warp dresser, h 75 James
Nicholas, barber, 31 Broad; h 267 Montgomery av
Paul W, bkkpr, h 75 James
Schoen Adolph laborer, h Hendricks pl n Myrtle
Chas, laborer, Hendricks pl n Myrtle
Schofield Ernest, clerk, h 21 Grace
Fred, pressman, h 102 Willow
Geo H, carp, h 88 Willow
John, hatter, h 102 Willow
Scholes John, grocer, h 168 Bloomfield av
Schoning Herman J, tailor, h 19 Charles
Shorter Lawrence H Jr, clerk, h 35 New
Schreiber Gustave F, printer, h 40 Race
Schreiner Anna M, wid Anthony, h 221 Broad
Chas W, clerk, Broad c Bloomfield av; h Orange

Henry L. Dunning Meats, Poultry, Fruits, Vegetable and Sea Food
TELEPHONE 370 L. 625 Bloomfield Ave., Montclair, N. J.

J. G. TRUSDELL MOORE, Notary Public. | REAL ESTATE AND FIRE INSURANCE. N. Y. Office, 203 Broadway | Opp. Brick Church Station, East Orange. Exchanging a Specialty. Commissioner of Deeds.

O. S. WILLIAMS PLUMBING, GAS FITTING AND TINNING NO. 249 WASHINGTON STREET, OPP. N. Y. & G. L. R. R. DEPOT

Schreiner
Edw, weaver, h 221 Broad
Schroder John A, rem to Glenridge
Geo H, Swain & Schroeder, 64 Linden av
Schultheiss Emil, elect, h 227 Berkeley av
Ernest, elect, h 227 Berkeley av
Henry, laborer, h 227 Berkeley av
John H, eng, h 227 Berkeley av
Schutts Tony, laborer, h 176 Glenwood av
Schultz Chas B Rev, h 40 Williamson av
August, laborer, h 38 Spring
Emile, printer, h 20 Myrtle
Grace E Miss, librarian, h 40 Williamson av
Schuyler Clarence R, NY Tribune, h 312 Belleville av
Philip V R, ins, h 312 Belleville av
Richards K, ins, 577 Bloomfield av; h 312 Belleville av
Wm (c), teamster, h 1 Race
Schwab Ella Miss, clerk, h 35 Clinton
John, fireman, h 35 Clinton
Schweer Henry, foreman, h 27 Spruce
Schwartz Henry, elect, h 31 Maple
Scott Chas (c), laborer, h 180 Glenwood av
Chas C, patternmkr, h 379 Bloomfield av
E C, m carp, h 537 Bloomfield av
Scoville Chas A, clerk, h 167 Washington
Scrupski Ludwig, laborer, h Chapel
Scrupskie Felix, grocer, h 38 Myrtle av
Scudder Geo H, contr, h 67 Orchard
Seaman Thos (c), laborer, h 50 Thomas
Sears Marjory E Miss, h 112 Watsessing av
Wm H, capitalist, h 425 Franklin
Second Ward Republican Club, 347 Broad
Sedgwick Geo H, h 27 Newark av
Seegelken Catherine, wid Fred, h 652 Bloomfield av
Seelen Fredk W, mach, h 57 Myrtle
Seibert Chas L, teller, h 101 Newark av
Godlove C, trunk mfr, h 158 Ashland av
Pauline Miss, music, h 101 Newark av
Sheldon Charlotte S, wid Henry B, h 71 Monroe pl
Sempier John, m mason, 87 Bay av

Semrick
Semrick Amelia Miss, waitress, h 179 Belleville av
Senior Chas H, clerk, h 243 Spruce
Henry, weaver, h 247 Spruce
Jas, tel opr, h 115 Walnut
Jas E, h 115 Walnut
Lavinia, wid Thos, h 243 Spruce
Thos Jr, plumber, h 17 New
Setko John, blksmith, h 48 Myrtle av
Sexton Eliza W Miss, h 88 Monroe pl
Seymour Geo H, clerk, h 72 Park av
Shaffer Wm, papermkr, h 394 Franklin av
Shake Stanley, laborer, h 398 Franklin av
Shapiro Barnett, dry goods, h 301 Glenwood av
Sharp Carrie B Miss, h 80 State
Edw S, carp, h 508 Bloomfield av
Louise Miss, h 80 State
Wm A, salesman, h 508 Bloomfield av
Shaul Fred G, physician, 70 Washington
Shaup Josephine, wid Louis, h 24 Washington
Shaw Edgar J, foreman, h 223 Montgomery av
Edgar J Jr, laborer, h 223 Montgomery av
Geo H, mach, h 135 Liberty
Grace L Miss, h 50 Monroe pl
John E, moulder, h 160 Walnut
Lottie, wid Saml, h 50 Monroe pl
Stephen J, steamfitter, h 223 Montgomery
Wm E, mech, h 163 Walnut
Shawcross Annie Miss, nurse, h 81 Myrtle
Geo C, printer, h 24 Lake
Jas, hatter, h 81 Myrtle
John, eng, h 81 Myrtle
Jno W, moulder, h 20 Lake
Samuel, elect, h 24 Lake
Stout, hatter, h 81 Myrtle
Thos, hatter, h 81 Myrtle
Wm, hatter, h Day n W Passaic, Bpo
Shawger Jas G, rem to Pine Brook
Shearer Jas, mach, h 156 Montgomery
Margaret, wid John, h 156 Montgomery
Parke T, clerk, h 84 Thomas
Shearman Samuel M, ins, h 103 Orchard
Shears Ernest, toolmkr, h 103 Plane
Richard, tender, h 103 Plane

J. C. Conover
P. S. Conover, Jr. CONOVER BROS., Lumber TIMBER HARDWOOD
OFFICE AND YARD: LINCOLN AVENUE AND D., L. & W. R. R., ORANGE, N. J. TELEPHONE NUMBER 149.

NEW JERSEY'S GREATEST JEWELERS HARTDEGEN & CO. Broad and West Park Sts. NEWARK

Bank of Montclair SAFE DEPOSIT VAULTS ABSOLUTE SECURITY. FIREPROOF STORAGE OF VALUABLES AT REASONABLE RATES. Boxes to Rent, $5 per annum and upwards.

JOHN C. CONOVER, COAL WOOD. BLUE STONE. MASONS' MATERIALS. Office and Yard, Lincoln Ave. and R. R., Orange. Telephone Number 149.

James A. Coe & Co., IRON AND STEEL; HEAVY HARDWARE, 106-108 MULBERRY ST., 68, 70 & 72 CLINTON ST. NEWARK, NEW JERSEY. Jas. A. Coe, Pres. Fred'k M. Crowell, V-Pres. James D. Coe, Treas. Fred'k S. Coe, M. E. Harry W. Bush, Sec.

Shears
Wm, clerk, h 103 Plane
Sheets Levi D, physician, 47 Park av
Sheldon Mary S, wid Henry, h 55 Monroe pl
Shepperd Jos, clerk, h 305 Glenwood av
Sherman Annie, wid John, h 74 Orange
John, vice-pres Bloomfield Trust Co, 1 Broad; h Glenridge
Sherwood Geo W, mach, h 54 Pitt
Lamberson, pub, 33 Gold, NY; h 6 Washington
Shibley Helen A Miss, artist, h 361 Belleville av
Shiel Edw A, h 139 Liberty
Wm C, rem to Newark
Shilber Wm E, clerk, h 107 Orchard
Shipp Thos W, moulder, h 275 Broad
Shippen Saml C, clerk, h 60 Willett
Shoenthal Philip, shoes, h 312 Glenwood av
Shorter Chas, clerk, h 35 New
Edward, hostler, h 35 New
Lawrence H, police, h 35 New
Shreada Julia Miss, h 49 Fremont
Shuboy Andrew, rubberworks, h 74 Mill
John, rubberwks, h 84 Plane
Peter, Delp & Shuboy, 361 Broad; h 84 Plane
Shulte Elsie Mrs, h 323 Franklin
Shultes Sanford, salesman, h 31 Grace
Sichel Hannah, dry goods, 423½ Bloomfield av; h Newark
Siedler Chas, retired, h 636 Orchard
Sigelen Wm, toolmkr, h 50 Myrtle
Sigler Anthony (c), coachman, h 225 Newark av
Seegler Castella, wid Chas, h 37 Lawrence
Chas A (c), laborer, h 20 Vine
Chas O, painter, 68 Thomas
Edw, carp, h Broad n Watchung av
Edw B, painter, 68 Thomas
Garnet, mach, h 68 Thomas
Jas, driver, h E Passaic av
Jesse (c), h 20 Vine
Louise M, wid Jas O, h 68 Thomas
Mary E, wid Anthony, h 20 Vine
Theo F, h 462 Broad
Wm T, mach, h 30½ Farrand
& Dunn, Henry Dunn, painters, 68 Thomas

Sigman
Sigman Geo W, foreman, 76 Linden av
Silverstein David, bartender, h 279 Glenwood av
Simcox Anna Miss, h 269 Franklin
Edw, laborer, h 238 Franklin
Hattie Miss, weaver, h 269 Franklin
Ida May Miss, bkkpr, h 269 Franklin
Jane, wid Thos, h 238 Franklin
Jane A Miss, h 238 Franklin
Margaret, wid Chas, h 269 Franklin
Simmons Annie M Miss, h 38 Williamson av
Simon Barnet, butcher, 401; h 395 Broad
Simpkins Wm, DL&WRR, h Delaware av
Sindle Geo, mason, h State n Erie RR
Sisco Benj C, clerk, h 89 Willow
Harry, carp, h 89 Willow
Pasquale, laborer, h 54 Grove
Sitneski Frank, hatter, h 97 Willow
Sipple Chas S, mech, h 35 Spring
Laura Miss, dressmkr, h 80 Belleville av
Skidmore Fred H, clerk, h 68 Clinton
Slater Jas, salesman, h 331 Franklin
Jos, canvasser, h 331 Franklin
Josephine Miss, housekpr, h 331 Franklin
Slawenske Adolph, butcher, r 104 Plane
Slaycock Henry, painter, h E Passaic
Slingerland Chas N, hatter, h 41 Grace
Sliva Thos, laborer, h 28 2d
Sloat Mary J, teacher, h 235 Franklin
Smith Albert, hatter, h Brookside pl
Alex J, bookpr, h 63 Newark av
Arthur J, driver, h 126 Spruce
August, hatter, h 111 Willow
C Gilbert, police, h 103 Belleville av
Cassie K, h 393 Bloomfield av
Chas A, baker, h 114 Myrtle
Chas M, warden, h 126 Spruce
Chas W, bicycles 25 Broad; h 214 Belleville av
Christopher A, hatter, h 99 Willow
David W, retired, h 15 Spruce
E Beach, clerk, h 114 Thomas
Ellemore, wid Edwin, h 19 Dodd
Ellen E, wid Stephen B, h 393 Bloomfield av
Edwin M, toolmkr, h 92 Montgomery av

I. Seymour Crane Hardware, Plumbing, Steam and Hot Air Heating. Housefurnishing Goods. Established 1834. Telephone No. 61 CRANE BUILDING. MONTCLAIR, N. J.

Chas. M. Decker & Bros. 222-224 Main St., Orange. 537-539 Main Street, East Orange.
6-8 Church St., Montclair. S. O. & and Vose Aves., S. Orange. 37 Broad St., Bloomfield.

Smith
Florence H, h 393 Bloomfield av
Frank J, weaver, h 288 Glenwood av
Frank M, mach, h 67 Willow
Frederick W, organ bldr, h 118 Glenwood av
Geo G, h 19 Dodd
Gilbert, clerk, h 266 Belleville av
Grace Miss, h 35 Broad
Harry P, eng, h 80 Orange
Herman, plumber, h 21 Ward
Horace H, gold plater, h 126 Spruce
Jas B, driver, h 151 Jerome pl
Jas C, foreman, h Jerome pl
Jennie A Miss, private sec, h 15 Spruce
John, driver, h 366 Broad
John J, jeweler, h 63 Newark av
John V, constable, h 97 Thomas
John W, driver, h 143 Jerome pl
John F, carp, h 42 State
Jos, eng, h 22 Almira
Jos A, Edison's, h 114 Thomas
Kate G, wid Hy P L, h 11 Clarendon pl
Le Sueur, elect, h 159 Thomas
Margaret, wid Jas, h288 Glenwood av
Mary, wid Terrance, h 18 Washington
Mary L Miss, clerk, h 37 Broad
Melville R, clerk, h 159 Thomas
Norman, carp, h Lawrence n Dodd
Robt H, arch, h 393 Bloomfield av
Robt W, contr, 136 Liberty, NY; h 16 Berkeley Heights Park
Saml G, carder, h 124 Willow
Stephen B, 155 Bway, NY; h 393 Bloomfield av
Wm C, driver, h 27 Brookside pl
Thos W, supt, h 100 Belleville av
Thos W L, butcher, h 181 Orange
Walter H, carder, h 47 Spruce
Willis H, printer, h 92 Montgomery
Wm J, bkkpr, h 63 Newark av
Smogaske Laon, laborer, h Liberty n Davey
Snaideman Benj, tailor, h 184 Montgomery
Philip, clerk, h 184 Montgomery
Snavely Christian K, h 178 Washington
Snedecker Frank L, clerk, h 185 Belleville av
John W, real est, 260 Bway, NY; h 185 Belleville av

Snow
Snow Geo W, engraver, h 284 Montgomery
Snschinski Julius, weaver, h 17 Davey
Snyder Harry & Son, liquors, 279 Glenwood av
Herbert M, clerk, h 16 Hill
Herbert N, bkkpr, h 257 Montgomery av
John W, carpenter, h 16 Hill
Morris, Harry Snyder & Son, 279 Glenwood av
Sobieranski Jos, hatter, h 24 2d
Wm, hatter, h 287 Franklin av
Soller John, barber, h 60 Dodd
Somers Caroline, wdi Jacob, h 172 Harrison
Sommerkamp Fred K E, mach, h 43 Lake
Henry, foreman, h 192 Thomas
Sonak John, driver, h 97 Willow
Soubruck Rudolph, wool washer, h 328 Franklin av
Spaeth Harry E, clerk, h 14 Berkeley av
Wm H, clerk, h 14 Berkeley av
Spalding Walter S, dry goods, 395 Bway, NY; h 143 Orchard
Spatz Anna M, wid John, h Passaic av n Franklin av
Aug, carp, h State n Erie RR
Spaulding Jas F, printer, h 108 Orange
Jas J, organ tuner, h 35 Hill
Spear Albert H, bank clerk, Bway c Fulton, NY; h 115 Berkeley av
Carrie, wid John, rem to Newark
Elsie Miss, clerk, h 257 Montgomery
Harmon, engraver, h 136 Franklin
Homer B Spear & Co, 120 Liberty
& Co, Homer B Spear, turf goods, 120 Liberty
Martha, wid Henry, h 115 Berkeley av
Speer Catherine, wid Henry, h 257 Montgomery av
Speni Chas, barber, 421½ Bloomfield av; h 194 Orange
Jas, shoes, 423 Bloomfield av
Spindler Wilhelmina, wid Gustav, h 14 Charles
Spinning Wm D, hatter, h 122 Belleville av
Wm E, cutter, h 25 Osborn
Spong John W, painter, h 46 Locust av
Sporsay John, laborer, h 468 Bloomfield av

FREEMAN BROS. CO., MEAT MARKET. Poultry and Game. Nos. 53-55 Freeman St., ORANGE, N. J. TELEPHONE 187
No. 584 Main St. EAST ORANGE, N. J. TELEPHONE 3300

J. C. Conover
P. S. Conover, Jr. CONOVER BROS., Lumber TIMBER HARDWOOD
OFFICE AND YARD: LINCOLN AVENUE AND D., L. & W. R. R., ORANGE, N. J. TELEPHONE NUMBER 149.

FIDELITY TRUST COMPANY, Newark, N. J. Guarantees Titles to Real Estate against fraud, accident and error, at fixed charges, and will defend at its own expense, any action brought against the holder of one of its policies by reason of any error in its titles.

HOME LAUNDRY CO. 105 Walnut Street
Domestic finish on Collars and Cuffs. Hand work on Shirts. Satisfaction Guaranteed.

Spragg
Spragg Arthur, cigars, 288 Glenwood av; h 166 Thomas
Sprague Ernest W H S, oil refiner, h Montgomery c Willett
Electric Elevator Co, RR n Watsessing depot
Springer Chas S, spoonmkr, h 80 Belleville av
Springfield John, rem to New York
Peter, reporter, h 72 Lake
Sprott A W, rem to Brooklyn
Stackowik John, laborer, h 76 Myrtle av
Stafford Ward D, retired, h 153 Belleville av
Stager Alfred M, painter, h 261 Montgomery av
Ellen, wid Isaac, h 54 Park av
Monroe, carp, h4 E Passaic av
Stagg Chas H, rem to New York State
Standard Livery and Boarding Stables, Thos H Decker, 600 Bloomfield av
Stanfield Jas P, hatter, h 28 Myrtle
Stanford John, Arthur & Stanford, 547, h 505 Bloomfield av
Stanski Frank, weaver, h 268 Franklin av
John Mrs, h 268 Franklin av
Stanton Edw J, foundry, h 560 Bloomfield av
Stanwood Louisa, wid Wm, h 166 Franklin
Star Irene E Miss, teacher, h 115 Harrison
May E Miss, stenog, h 115 Harrison
Starkweather Jas A, printer, h 30 Oakland av
Stawicke John, laborer, h 32 John
Steele Elizabeth J, wid John, h 476 Bloomfield av
Elizabeth M Miss, h 476 Bloomfield av
Frank W, mach, h 82 Montgomery
Steen Chas, toolmkr, h 67 Willow
Stein Alva, elect eng, h 158 Montgomery av
David, mgr, h 158 Montgomery av
Robt, rem to Forest Hill
Steinert Aug, mason, h 34 Almira
Emily L Miss, weaver, h 34 Almira
Steininger Herman A, pastor German Lutheran Church, Austin pl c Liberty; h 436 Franklin
Steinmetz Alex, designer, h Thomas n Glenridge line

Steinroerth
Steinroerth Jas, painter, h 1 West
Steinwerth Eliza, wid Theo, h West
Stephens Jos J, foreman, h 220 Glenwood av
Robt I, mach, h Osborn n Broad
Steritz Louis, porter, h Carteret
Sternberger Henry, bkkpr, h 115 Harrison
Stevens Geo L, farmer, h 901 Broad, Bpo
Jos C, retired, h 174 Spruce
Lyda Miss, rem to New York
Theo R, printer, h 901 Broad
Stevenson Wm H, real est and ins 561; h 399 Bloomfield av
Stewart Chas F, moulder, h 140 Jerome pl
Ella K, wid Geo, forewoman, Depot Square; h Newark
Margaret, wid John, h 200 Glenwood av
Mary F, wid Augustus, h 140 Jerome pl
Stickle John G, retired, h 200 Montgomery
Warren E, motorman, h Brookside pl
Stidston Ernest J, spoonmkr, h 163 Walnut
John, retired, h 167 Walnut
Richard, foreman, h 167 Walnut
Stiles Thos O, surveyor, h 285 Montgomery av
Stilwell Alex, rem to Montclair
Stimis Fred, farmer, h Broad op Watchung av
Wm, farmer, h Broad op Watchung av
Stires John R, grocer, 333 Franklin
St John's Lutheran Church, Rev H A Steininger, pastor, Liberty c Austin pl
Sitle Elizabeth, wid John, h 476 Bloomfield av
Stockston Danl C, h 43 Orange
Stoll John, rem to Orange
Stonaker Erastus H, ice, h 52 Willow
David G, ice, h 329 Franklin
Wm C, painter, h 325 Franklin
Stone Frank B, ins, 76 William, NY; h 48 Spruce
Franklin A, paper, 75 Duane, NY; h 23 Clarendon pl
Storm Fred, retired, h 56 Maple
Fred Jr, foreman, h 56 Maple
Harry M, clerk, h 56 Maple
Stouse John, laborer, h 42 John

JOHN C. CONOVER, COAL WOOD. BLUE STONE. MASONS' MATERIALS. Office and Yard, Lincoln Ave. and R. R., Orange. Telephone Number 149.

HARDWOOD FLOORS. FRED'K M. STRUCK CARPENTER. JOBBING.
Telephone 5638 E. O. 20 RAILROAD PL., EAST ORANGE, NEAR BRICK CHURCH STATION. Res. Telephone 562 J.

HENRY L. DUNNING 625 Bloomfield Avenue, Montclair, N. J
Meats, Poultry, Fruits, Vegetables and Sea Food.
PHONE 370-L.

Spottiswoode & Co. Crushed Stone for Road Making ORANGE, N. J.

Stout
Stout Alex (c), laborer, h 304 Watsessing av
G Lee, broker, 25 Broad, NY; h 392 Franklin
Geo M (c), driver, h 18 Brookside pl
Gideon L, broker, 25 Broad, NY; h 392 Franklin
Jennie W, wid Wright C, h 392 Franklin
Randolph D (c), hostler, h 176 Bloomfield av
Saml (c), laborer, h 176 Bloomfield av
Strandt Alex, laborer, h 339 Broad
Edward, laborer, h 38 Spring
Strang John, screenmaker, h 109 Thomas
Strassburger Albert L, rem to E Orange
Strazza John, barber, 12 Broad; h 50 Glenridge av
Strebig Chas, elect, h Hendricks pl
Henry, laborer, h Hendricks pl
Streib John M, jeweler, h 80 Williamson av
Streisgood Caspar S, plumber, h 59 James
Tillie, wid Julius, h 59 James
Stringham Alida, wid Harry, h 60 Willow
Strittmritter Herman, retired, h 14 Dodd
Strongquist Harry, painter, h 59 Myrtle
Strother Addie Mrs (c), h 70 Edison
Struble Alberta M Miss, nurse, h 22 Austin pl
Stuart Margaret, wid John, h 200 Glenwood av
Stubbert Sarah D Mrs, h 140 Broad
Stumpf John, jeweler, h 270 Bloomfield av
Wm H, pinwks, h 56 Lake
Sturges Benj J Mrs, h 107 Orchard
Sturm Julius, rubber, h 330 Franklin av
Stydocker Alex (c), laborer, h 296 Watsessing av
Suffren Herbert W, sec, h 361 Franklin
John C, retired, h 361 Franklin
Sugerman Wm, grocer, h 404 Broad
Sullivan Arch D, supt, h 123 Newark av
John J, bottler, h 20 Myrtle
Mary Miss, h 10 Charles

Sullivan
Mary A Miss, waitress, h 249 Belleville av
Sunkel Emily Miss, h 32 State
Sutherland Wm, driver, h 156 Glenwood av
Sutphen Harriet R, wid David, h 71 Monroe pl
Wm P, zinc, 71 Bway, NY; h 21 Austin pl
Sutton Chas M, h 362 Franklin
Clara N Miss, asst librarian, h 362 Franklin
E W, h 362 Franklin
Leonora B, wid John, h 740 Oakland av
Laurus E, teller, h 74 Oakland av
Suydam Martha L, wid J P, h 305 Broad
Svenson Chas P, butcher, 417 Bloomfield av; h 189 Orange
Swain Wm H, Swain & Schroeder, 64 Linden av
& Schroeder, Wm H Swain and Geo H Schroeder, ice, 64 Linden av
Swainson Geo M, stairbldr, h 226 Berkeley av
Sweeney Edw, clerk, h 378 Broad
Sweet Wm (c), farmer, h 28 Belleville av
Swenson Nils, carp, h 44 Newark av
Swolensky Jan, laborer, h 132 Willow

T

Taite
Taite John, rem to Paterson
Talamini Antonio, wid John, h 370 Broad
John, retired, h 41 Pitt
John J, weaver, h 41 Pitt
Tomasina, wid Peter, h 36 New
Tallman Nancy J, wid Jas, h 279 Belleville av
Talmadge Mahlon H, hatter, h 209 Ashland av
Wm H, printer, h 209 Oakland av
Tanner Henry C, broker, 44 Bway, NY; h 35 Oakland av
Henry C Jr, clerk, h 35 Oakland av
Tappan Chas H, bkkpr, h 26 Osborn
Stephen E, clerk, h 20 Baldwin pl
Walter W, hatter, h 49 Mill
Tax Collector, Frank Foster, 571 Bloomfield av
Taylor Alice, wid Harry, h 32 Myrtle
Chas L, clerk, h 12 Jersey

W. H. PARSONS Upper Montclair and Montclair Real Estate Office: UPPER MONTCLAIR, N. J.

J. C. Conover P. S. Conover, Jr. CONOVER BROS., Lumber TIMBER HARDWOOD OFFICE AND YARD: LINCOLN AVENUE AND D., L. & W. R. R., ORANGE, N. J. TELEPHONE NUMBER 149.

JAMES A. CLARK REAL ESTATE 248 MAIN AND CONE STS., Orange, N. J.

Bank of Montclair SAFE DEPOSIT VAULTS ABSOLUTE SECURITY. FIREPROOF STORAGE OF VALUABLES AT REASONABLE RATES. Boxes to Rent, $5 per annum and upwards.

JOHN C. CONOVER, COAL WOOD. BLUE STONE. MASONS' MATERIALS. Office and Yard, Lincoln Ave. and R. R., Orange. Telephone Number 149.

BALLANTINE'S EXPORT LAGER BEER ON DRAUGHT Throughout the State

Taylor
Harry, rem to Atlantic City
Jas L, mfr Co, The Jas L Taylor pres, Glenwood av n DL&W RR
Jas L, The Jas L Taylor Mfg Co, Glenwood av n DL&WRR; h 295 Franklin
Jas, laborer, h 124 Willow
Jesse I, insp, h 249 Broad
Nathan (c), laborer, h 16 RR pl
Sidney, elect, h 124 Willow
Theresa, wid Geo, h 221 Bloomfield av
Wm R, carriagemkr, h 26 Clinton
Teall Arthur, printer, h 189 Ashland pl
Chas S, printer, h 160 Ashland av
Edw N, teacher, h 177 Liberty
Francis A, printer, h 440 Franklin
Harriette Miss, h Walnut ter
Teehen Mary, wid Thos, h 75 James
Terhune Abraham, laborer, h 38 Mill
Albert S, butter, h 38 Belleville av
Tew Arthur G, organ bldr, h 19 Watsessing av
Thatcher Mary C, wid Cyrus, h 32 Broad
Thiel Margaret Miss, weaver, h 40 Lake
Third Ward Republican Club, 287 Glenwood av
Thoma Jacob, silversmith, h 174 Jerome pl
Thomas Geo H, retired, h 9 Bay av
Harry, mgr, 170 Bway, NY; h 40 Harrison
Howard M, treas, h 162 Belleville av
Wm, farmer, 183 Duane, NY; h W Passaic av, Bpo
Wm, bartender, h 699 Bloomfield av
Thompson Bessie B Miss, clerk, h 45 State
Edw I (c), laborer, h 408 Bloomfield av
Geo, hatter, h 64 Willow
Jas J, feed, 43 Murray, NY; h 199 Broad
Margaret Miss, h Bloomfield av
Peter M (c), gardener, h 60 Fremont
Ralph H, treas, Diamond Paper Mill, h 50 Beach
Thomson Wayne B, shipping clerk, Spruce c Beach, h E Orange
Wm W, clerk, h 19 Willow

Thornall
Thornall Edwin, weaver, h 16 Peloubet
Lewis, hatter, h 2 Myrtle la
Thorne J Wesley, rem to Newark
Thornton Watson (c), laborer, h 12 RR pl
Tice John G, wax paper, 277 Bway, NY; h 198 Ashland av
Tichenor Moses W, hatter, h 72 Watsessing av
Tidabeck Jas, laborer, h 25 Grace
John D, weaver, h 25 Grace
Marion, wid Jas, h 25 Grace
Thos pressman, h 25 Grace
Tigh Wm, moulder, h 299 Glenwood av
Timmins John, farmer, h 105 Grove
Mathias, laborer, h 106 Orange
Tinston Albert F, hatter, h 62 Willow
Wm, shoemkr, 62 Willow
Tingle Geo R, driver, h 23 Hill
Wm J, baker, h 23 Hill
Todd Jas H, watchman, h 200 Jerome pl
Tompkins Graff S, polisher, h 313 Franklin
Torbensen Viggo V, eng, h 54 Spruce
Tornoff Geo T, salesman, h 42 Orchard
Tower L Gertrude Miss, h 171 Liberty
Walter L, asst pm, h 50 State
& Lyon Co, hardware, r 726 Bloomfield av
Town Water Dept, Natl Bank Budg, Broad
Towne Willard S, contr, h 51 Baldwin
Townsend Etta C Miss, h 153 Franklin
Toy E Gregory, mech eng, h 57 Baldwin
Trautfetter Mary A, wid Jacob, h Passaic av n Franklin
Travis Elizabeth Mrs, h Morse av n Carteret
Fredk (c), coachman, h 44 Watessing av
Margaretta R, wid Robt P, h 219 Watessing av
Rowland, hatter, h 77 Myrtle
Thos, rem to Montclair
Trawin Edw W, motorman, h Brookside pl
Treiber Hy A, hotel, 183 Bloomfield av
Trentlein August, mach, h 248 Spruce
Regina M, wid Jorn, h 248 Spruce
Trevaskis Isabella, wid Thomas, h 249 Belleville av
Troeber John Mrs, h 34 Almira
John, grocer, Brookside pl, h 34 Almira

W. Lou Doremus FINE IMPORTED AND DOMESTIC GROCERIES
Successor to Philip Doremus. Cor. Bloomfield and Fullerton Aves., Montclair, N. J.
TELEPHONE 21 OR 85.

ORANGE BREWERY PILSENER, WURZBURGER, Export. ALES AND PORTER
Orange, N. J. Tel. 128. Bottled at the Brewery.

WADE'S AGENCY REAL ESTATE AND INSURANCE
121 Main St., near Grove St., East Orange. Loans Negotiated. Property Listed

J. C. Conover
P. S. Conover, Jr. CONOVER BROS., Lumber TIMBER HARDWOOD
OFFICE AND YARD: LINCOLN AVENUE AND D., L. & W. R. R., ORANGE, N. J.
TELEPHONE NUMBER 149.

Tuers
Tuers Chas A, mason, h 113 Spruce
John, h Broad n Alexander av
Jos, h Broad n Alexander av
Turman Mattie Miss (c), laundress, h 251 Montgomery av
Turner Geo, retired, h 65 Orange
Tursiello Jos, fireman, h 54 Grove
Tuttle Chas C, rem to Maine
Gertrude M Miss, milliner, h 208 Liberty
Leon, A, carp, h 201 Newark av
Twidle Geo F, carp, h 395 Broad
Tydeman Stephen, oil, 26 Bway, NY; h 463 Franklin
Stephen Jr, student, h 463 Franklin
Wm, rem to Easton, Pa
Tyler Jesteen S Mrs (c), h 251 Montgomery av
Tymensky Thomas, laborer, h 362 Franklin

U

Uhl
Uhl Magdeline, wid Geo, h 184 Spruce
Umsteadt Danl, hatter, h 21 Ward
Unangst Frank N, reporter, h 51 Linden av
Hall, 306 Genwood av
Underhill Howard, 81 Orange, h Glenridge
Underwood Chas R, stone, 280 Bway, NY; h 383 Franklin
Edw B, osteop, 61 Fremont
M Rosalia Miss, osteop, 61 Fremont
Nelson F, retired, h 61 Fremont
Ungemah Albert, electrotyper, h 19 Almira
Chas E, novelties, h 117 Orange
Wm A, electrotyper, h 19 Almira
Ungermah Augustus F, baggagemaster, h 54 Baldwin
Union Colored Baptist Church, 31 Broad
United Electric Co of NJ, 18 Broad
States Aristotype Co, Archibald Dailey, pres, Charles
States Express, J A Wilson, agt, DL&WRR station
Untiedt Christian A, clerk, h 276 Berkeley av
Upton Arthur (c), laborer, 118 Liberty
Columbus (c), rem to S Carolina Carolina
Emily Miss, h 279 Liberty
Hal (c), laborer, h 118 Liberty

Upton
Nelson, butcher, h 451 Bloomfield av
Utter Ernest, rem to Newark

V

Valarion
Valarion Andrew, laborer, h 186 Glenwood av
Valliere Ernest, warden, h 74 Clinton
F Leslie, elect, h 74 Clinton
Vanalt Jos, artist, h 99 Orchard
Van Buskirk John A, retired, h 214 Ashland av
Van Cleaf John, weaver, h 43 Spring
Frank, clerk, r Delaware av
Van Doren F E, wid Chas A, journalist, h 68 Monroe pl
Frances E S, wid Chas A, journalist, h 60 Monroe pl
Van Duyne John, auditor, h 25 Bay av
Jos C, eng, h 542 Bloomfield av
Mary, wid John, h 16 Peloubet
Vandessel Jos, farmer, h Broad n Watchung av
Van Gieson Cornelius J, clerk, h 221 Watsessing av
Frank, laborer, h 317 Franklin
Helen A, wid Ransford E, h 112 Broad
Wm H, MD, physician, 395 Franklin; hours, 8 to 9 a m, 1.30 to 3, 7 to 8 p m; Sundays, 1.30 to 3
Vangroski Thos, laborer, h 4 Bay av
Van Hennik Burtis W, bank clerk, h 179 Montgomery av
Van Houten Fred M, letter carrier, h 265 Montgomery av
Van Liew Alfred B, lawyer, 763 Broad, Newark; h 40 Hazelwood rd
Dora K, wid John N, h 50 Franklin
Van Orden Geo, retired, h 112 Watsessing av
Geo O, m carp, 166 Franklin
Van Pelt Allan, clerk, h 185 Washington
Anna A, wid Frank W, h 324 Broad
Van Riper Anna B (c), wid Robt, h 29 RR pl
Geo, carp, h 238 Montgomery av
Jacob, driver, h 238 Montgomery av
John, rem to Glenridge
John, farmer, h Broad n Watchung av

FIDELITY TRUST COMPANY NEWARK, N. J.
Receives for safe keeping Securities and Valuables, and rents Safe Deposit Boxes in its Burglar and Fire-proof Vaults, at moderate rates.

HOME LAUNDRY CO. 105 Walnut Street
Domestic finish on Collars and Cuffs. Hand work on Shirts. Satisfaction Guaranteed.

JOHN C. CONOVER, COAL WOOD. BLUE STONE. MASONS' MATERIALS. Office and Yard, Lincoln Ave. and R. R., Orange. Telephone Number 149.

Van Riper
Myron, carp, h 637 Bloomfield av
Sarah, wid Garrett, h 637 Bloomfield av
Wm, laborer, h 209 Newark av
Wm (c), laborer, h 16 RR pl
Van Rossun Henry C, painter, h 599 Bloomfield av
Wm H, m mason, 599 Bloomfield av
Van Sant Marie R Miss, h 79 Thomas
Nich, butcher, h 88 Linden av
Van Saun Raymond, clerk, 570 Bloomfield av; h 345 Warren
Van Sickel Louisa C, wid Edw H, h 319 Franklin
Van Tassel Abram, elect, h 72 Williamson av
Annie Miss, music, h 91 Linden av
Howard M, h 91 Linden av
Howard M Jr, coffee, 78 Front, NY; h 91 Linden av
Vantuber John E, clerk, h 57 Ella
Van Vliet Morris, supt, h 148 Ashland av
Van Wagner Cornelius, retired, h 21 Spruce
Elbert, maps, h 61 Spruce
Van Wagoner Christianna, wid Andrew H, h 191 Thomas
Lizzie M Miss, h 191 Thomas
Van Winkle Chester A, clerk, h 87 Montgomery av
Clarence E, ins, h 442 Franklin
Cortlandt J, draftsman, h E Passaic av n Day, Bpo
Geo S, h 637 Bloomfield av
Geo W, rem to Nutley
Jas G, farmer, h E Passaic av n Day, Bpo
John M, pres E C Minsco, h 317 Belleville av
Mary E, wid Cornelius, h 87 Montgomery av
Moses D, retired, h 69 Montgomery av
Sarah C Miss, dressmkr, h 69 Montgomery av
Wilbur B, clerk, h 87 Montgomery av
Vaughn Elmer E, carp, h 88 Watsessing av
Judson, laborer, h 88 Watsessing av
Veazie Wildes P W, investments, 20 Broad, NY; h 65 Oakland av
Venerable
Venerable Archer (c), laborer, h 31 RR pl
Venner Chas A, mason, h 23 Park
Ventres Adelaide B Miss, teacher, h 7 Church
Carrie B Miss, h 7 Church
Verbent John, weaver, h 28½ Farrand
Verwiski Michael, laborer, h 55 Myrtle av
Vesanski Frank, hatter, h 125 Plane
Vesterman Chas, laborer, h 36 Thomas
Vliet Sivalla Miss, dressmkr, h 50 Locust av
Tresa L Miss, dressmkr, h 50 Locust av
Vociegkovicz John, laborer, h 14 2d
Vogel Stephen, gardener, h 315 Franklin
Wm P, buttonmkr, h 22 Maple
Vogelius Chas F, paper, 60 Duane, NY; h 120 Montgomery av
Chas F, ins, h 49 Fremont
Jos F, pub, 29 W 23d, NY; h 49 Fremont
Louis, actor, h 225 Washington av
VOLLMER HENRY, photog, 563 Bloomfield av; h 148 Littleton av, Newark. See front pages
Von Eigen Charlotte, wid Chas, h 22 Myrtle
Von Rhein Fredk, bicycles, h 299 Glenwood av
Voorhees Lewis C, contr, h 79 Race
Roxanna, wid Lemuel, h 79 Race
Voss Sarah C, wid Gottfried L, h 254 Spruce
Vought Chas J, elect, h 252 Newark av
Halsey S, carp, h 55 Lake
Hattie L Miss, inspector, h 252 Newark av
Rosetta, wid John W, h 252 Newark av
Wm C, elect, h 252 Newark av
Vrenzsky John, laborer, h 50 Myrtle av
Vreeland John R, John R and Lester O Vreeland, 69 Maple; h 318 Broad
John R and Lester O, m carps, 69 Maple
Lester W, elect, h 48 Harrison
Lester O, John R and Lester O Vreeland, 69 Maple; h 48 Harrison
Wm H, mgr Bloomfield Livery Stables, h 158 Thomas

COYNE'S LIVERY STABLES, Furniture Express and Storage Warehouses. 349 MAIN ST., TELEPHONE 3130, EAST ORANGE.

Henry L. Dunning Meats, Poultry, Fruits, Vegetable and Sea Food
TELEPHONE 370 L. 625 Bloomfield Ave., Montclair, N. J.

GEO. B. HICINBOTHAM SHOES AND RUBBERS Union Made, 248 WASHINGTON ST., ORANGE. CUSTOM WORK AND REPAIRING.

O. S. WILLIAMS PLUMBING, GAS FITTING AND TINNING NO. 249 WASHINGTON STREET, OPP. N. Y. & G. L. R. R. DEPOT

J. C. Conover P. S. Conover, Jr. CONOVER BROS., Lumber TIMBER HARDWOOD OFFICE AND YARD: LINCOLN AVENUE AND D., L. & W. R. R., ORANGE, N. J. TELEPHONE NUMBER 149.

W

Wade
Wade Nardiella P, weaver, h 400 Broad
Peter A, h 400 Broad
Wagner Jacob, gardener, h 35 Spring
Wah Chas, laundry, 424 Bloomfield av
Sam, laundry, 551 Bloomfield av
Wahlgren Carl A mach, h 48 Myrtle
Clara Miss, dressmkr, h 48 Myrtle
Heldur L Miss, saleswoman, h 48 Myrtle
Waldron Frank M, laborer, h 159 Walnut
Jas, carp, h 159 Walnut
John L, clerk, h 159 Walnut
Mary, wid Michael, h 159 Walnut
Walker Abraham S, painter, h 253 Spruce
Anna D Miss, author, h 118 Linden av
Chas, patternmkr, h 15 Fairview pl
David, Custom House, NY; h 56 Monroe pl
Edith E Miss, teacher, h 33 Morris pl
Harriet E Miss, laundress, h 165 Spruce
Jas M, h 33 Morris pl
Joanna Miss, h 118 Linden av
John C, huckster, h 10 Berkeley pl
Louis D, asst mgr, h 253 Spruce
Maria, wid Andrew, h 161 Ashland av
Marjie C Miss, h 118 Linden av
Mary B Miss, domestic, h 27 Berkeley Heights Park
Saml W, photog, h 18 Spruce
Wm C, huckster, h 10 Berkeley pl
Waller Frank S Jr, cashier, h 37 Spruce
Walsh Danl, papermkr, h 23 Pitt
Mary A, wid Frank, E, h 37 State
Walter Adolph, mason, h 155 Orange
Walters Ernnastina Miss, h 88 Linden av
Isabella, wid Michael, h 524 Bloomfield av
Walton Alfred G (c), h 18 Vine
Walter J, hatter, h 49 Lake
Wambold Harry W, ins, h 191 Thomas
Jos C, h 72 Clinton
Ward Alvie, mach, h 25 Hill
Anna E Miss, r 14 Washington
Chas, retired, h 25 Farrand
Dudley, salesman, h 86 Beach

Ward
Edw G, paper, 132 Nassau, NY; h 86 Beach
Edwin, carp, h 25 Farrand
Edwin M, MD, 17 Park pl; hours, 7 to 9 a m, 1 to 3, 7 to 9 p m
Elizabeth Mrs, h 40 Race
Ellen, wid Michael J, h 494 Bloomfield av
Geo N, dental sup, h 901 Broad
Gertrude Miss, MD, 41 Park pl; hours 8 to 10 a m, 7 to 8 p m
Hanova, wid Patk, h 33 Ward
Harold M, civ eng, h 68 Orchard
Henry, draughtsman, h 68 Orchard
J Elmer, foreman, h 39 Orchard
Jas J, laborer, h 494 Bloomfield
John H, supt, h 25 Pitt
Josephine D, wid Patk, h Walnut ter
Sarah, wid David, h 25 Farrand
Sarah A Miss, h 676 Bloomfield av
Sarah J, wid Stephen, h 327 Franklin
Theo H, paper, 160 Franklin, NY; h 41 Park pl
Walter C, wall paper, h 86 Beach
Wilbur, MD, St Luke's Hospital, NY; h 41 Park pl
Wm N, woolens, 72 Leonard, NY; h 86 Beach
Warnasch Richard, shoemkr, 14 Lake
Warren Mortimer, clerk, h 266 Grove
Washelaski John, hatter, h Henry n Thomas
Matthew, elect, h 14 2d
Washington Chas H (c), truckman, h 17 Ward
Nelson (c), rem to Newark
Wm F (c), barber, 555 Bloomfield av
Waszkiewicz Adam, cutter, h 9 Cross
Genoveffa, wid Lawrence, h 14 2d
Guy, rem to Orange
John, weaver, h 9 Cross
Waterman Jennie A Mrs, h 28 Dodd
Watkins Chas (c), laborer, h 17 Race
Hannah (c), wid Cleveland, h 251 Montgomery av
Harry B, surveyor, h 28 Cedar
Watsessing Depot, Jas T Mullennix, agt, Watsessing av n Orange
Free Library, Edw M Bailey, librarian, Dodd op Lawrence
M E Church, Rev Saml T Jackson, pastor, Dodd c Lawrence

WATCHES DIAMONDS HARTDEGEN & CO. Broad and West Park Sts. NEWARK

Bank of Montclair SAFE DEPOSIT VAULTS ABSOLUTE SECURITY. FIREPROOF STORAGE OF VALUABLES AT REASONABLE RATES. Boxes to Rent, $5 per annum and upwards.

JOHN C. CONOVER, COAL WOOD. BLUE STONE. MASONS' MATERIALS. Office and Yard, Lincoln Ave. and R. R., Orange. Telephone Number 149.

James A. Coe & Co., IRON AND STEEL; HEAVY HARDWARE, 106-108 MULBERRY ST., 68, 70 & 72 CLINTON ST. NEWARK, - - NEW JERSEY.
Jas. A. Coe, Pres. Fred'k M. Crowell, V-Pres. James D. Coe, Treas. Fred'k S. Coe, M. E. Harry W. Bush, Sec.

Watsessing
Public School, Thos Agnew Jr, prin, Prospect n Locust av
Watters Frank, mach, h 17 Grace
Way Geo W, harness, h 64 Washington av
M Louisa Miss, clerk, h 64 Washington av
Margaret M Miss, bkkpr, h 64 Washington
Weaver John W, painter, h 52 New
Webber Gustave A, metalwkr, h 28 Orchard
John, chemist, h E Passaic av
Wilhelm, mach, h 40 Hill
Weber Henry, Ph D, German Theo Seminary; h 222 Liberty
Leonard, rem to Glenridge
Theo G, student, h 222 Liberty
Weden John G, polisher, h 75 Lake
Jos A, elect, h 49 Ella
Louise C, wid John, h Charles
Victor, hatter, h, 53 Myrtle
Weeden Chas C, janitor, h Charles
Weekly Thos, laborer, h Brier av
Weeks Henry G, sea food, 579 Bloomfield av; h 12 Walnut ter
J Paul, farmer, h Baldwin ft, Plane
L Arthur, farmer, h Baldwin ft Plane
Virginia C Miss, h Baldwin ft Plane
Weidner Margaret, wid Nich, h 57 Mill
Weimar Chas F, mach, h 21 Oak
John, mgr, Gt Atlantic & Pacific Tea Co, h 19 Broad
Weimer Bertha, wid Frank, h 16 Broad
Weinrich Edwin P, mach, h 68 James
Weiss Clark S, eng, h Davey's Mills
John, barber, h 3 Broad
Weldon Chester L, salesman, h 73 Oakland
Welker Fred R, ice, h 51 Linden av
Wells Edw (c), laborer, h 296 Watsessing av
Fargo & Co, express, Williamm J Wigge, agt, Erie RR
Franklin C, MD, physician, 179 Belleville av
Leonard, ins, h 20 Park
Wendzigelski Tony, copper wks, h 18 John
Wengzjnovicz Jhnicg, laborer, h 548 Broad
Wenzel Fred, foreman, h 395 Broad

Werkheiser
Werkheiser Harvey, driver, h 709 Bloomfield av
Werts Jacob (c), gardener, h 196 Glenwood av
West Chas, gardener, h Westcott n Thornton
Chas, hatter, h Glenwood av
Eugen A, driver, h 70 Willett
Watson W, mach, h 136 Glenwood av
Western Union Telegraph Office, Mary V Nolan, mgr, DL&W RR depot
Westervelt Geo H, plumber, h 133 Newark av
Madeline M Miss, h 455 Franklin
Saml, bldr, h 185 Washington
Westlake Edwin, rem to Glenridge
Westminster Presby Church, Rev G A Paull, DD, pastor, Franklin c Fremont
The, Ida M Hayter, mgr, 53 Fremont
Westwood Henry E, steamfitter, h 14 Broad
Martha Miss, dressmkr, h 29 Maple
Mattie Mrs, h 29 Maple
Wetherby Benj F, salesman, h 165 Franklin
Wethers John (c), laborer, h 404 Bloomfield av
Wharry Martha Ann Miss, h 246 Franklin
Wheeler Addie L Miss, dressmkr, h 29 Park
Samantha Miss, teacher, h 43 Maple
Selina Miss, dressmkr, h 43 Maple
Whelan Henry S, plumber, h 33 Linden
John, mason, h 42 Linden av
Whipple Eliza B, teacher, h 68 Park av
Whitaker Harry (c), laborer, h 105 Washington av
Levy (c), coachman, h 189 Liberty
White Andrew C, salesman, h 64 Monroe pl
Arnold C, h 64 Monroe pl
Clara E Miss, milliner, h 59 Maple
Edwin A Rev, rector Christ Episcopal Church, h Park av
Gilbert C, clerk, h 451 Franklin
Harry, ins, h 59 Maple

I. Seymour Crane Hardware, Plumbing, Steam and Hot Air Heating. Housefurnishing Goods.
Established 1834. Telephone No. 61 CRANE BUILDING. MONTCLAIR, N. J.

Chas. M. Decker & Bros. 222-224 Main St., Orange. 537-539 Main Street, East Orange.
6-8 Church St., Montclair. S. O. & and Vose Aves., S. Orange. 37 Broad St, Bloomfield.

FREEMAN BROS. CO., MEAT MARKET. Poultry and Game. Nos. 53-55 Freeman St., ORANGE, N. J. TELEPHONE 187 No. 584 Main St. EAST ORANGE, N. J. TELEPHONE 3300

White
Harry H, condr, h 163 Walnut
Jas T, rubberwkr, h 37 Baldwin
Robert A, japanner, h 23 Brookside pl
Wm H, MD, 451 Franklin; hours, 8 to 9 a m, 1 to 2, 6 to 8 p m
Whitehead Fanny B Mrs, h 17 Ward
Whitehorn Catherine C Miss (c), h 324 Bloomfield av
Edith E Miss (c), h 324 Bloomfield av
Whitney F Annette Miss, teacher, h 212 Montgomery
Fred H, cloth insp, h 212 Montgomery av
Guy T, teller Bloomfield Natl Bank; h 212 Montgomery av
Lucy C Miss, music, h 212 Montgomery av
Whittington John F, laborer, h 38 Montgomery av
Wiberg P E, mech eng, h Delaware av n Ella
Wickhan Ross E, clerk, h 53 Park pl
Ross M, ins, 18 Clinton, Newark; h 53 Park pl
Widman Gustav, printer, h 26 New
Wiec Ferd, baker and confr, Glenwood c Linden av
Wieck Barbara Miss, nurse, h 27 Baldwin
Wiegand John V, carp, h 9 Vine
Mary, wid John V, h 9 Vine
Wiessmann Peter, butcher, 212; h 210 Broad
Wigge Wm J, agt Wells, Fargo & Co, Greenwood Lake depot; h 17 Almira
Wiggins Henry B & Sons Co, woven wall fabrics, n Watsessing depot, DL&WRR
Wilber Minerva A, wid Chas P, h Llewellyn av
Wilcox Oscar R, jeweler, h 79 Thomas
Wilde Eva B Miss, music, h 29 Myrtle
Jas H, carp, h 29 Myrtle
John R, carp, h Newark av c Berkeley av
Saml H, pres Natl Label Press, inc, 46 Myrtle; h E Orange
Wildsmith Harry, Edison's, h 47 Pitt
Wiles Albert G, h 197 Parker
Wiley Jas, laborer, h 46 Prospect
Wilhelm Sebastian, shoemkr, 293a; h 210 Glenwood av

Wilks
Wilks Eva Miss, h 161 Williamson av
Henry, mach, h 15 Orchard
Isaac, supt, h 161 Williamson av
Josephine, dressmkr, 161 Williamson av
Martha E Miss, stenog, h 161 Williamson av
Robert H, brass finisher, h 194 Orange
Sarah B Miss, stenog, h 161 Williamson av
Willcox Mary Miss, music, h 87 Orchard
William S Pierson Post No 58, GAR, 50 Washington
Anna Miss, dressmkr, h 18 Jersey
Chas E, plumber, h 42 Park av
Chas H, lace, h 67 Monroe pl
Clarence, painter, h 42 Park av
Clarence L, printer, h 324 Franklin
Edward D, mason, h 142 Jerome
Edwin L, eng, h 61 Ella
Emma A Miss, dressmkr, h 18 Jersey
Fred A, salesman, h 67 Monroe pl
Harry S, plumber, h 42 Park av
Isaac P, retired, h 112 Broad
Margaret Miss (c), h 103 Washington
Oscar H, clerk, h 61 Ella
Priscilla, wid Geo, h 42 Park av
Robt Jr (c), h 17 Hickory
Saml A, dry goods, 337 Bway, NY; h 67 Monroe pl
Wainwright S, clerk, h 57 Baldwin
Williamson Ellis N, New York Evening Post; h 19 Williamson av
Lillie A Miss, h 121 Thomas
Wilson Albert I, clerk, h 190 Washington av
J A, agt U S Express Co, DL&W RR depot; h 53 Fremont
Jas, h 112 Watsessing av
Jas, mach, h 94 Myrtle
Jesse C, tel opr, h 16 Peloubet
Saml H, rem to Cincinnati
Wm E, clerk, h 57 Myrtle
Wing Lee, laundry, 31 Washington
Wingosky Joe, laborer, h 545 Broad
Winn Fred S (c), laborer, h r 139 Liberty
Winnie Clara Mrs, h 18 Broad
Winskie Chas, rem to Belleville
Winston Louisa (c), wid Paz, h 14 RR pl
Wint John, mech, h 262 Franklin av

J. C. Conover
P. S. Conover, Jr. CONOVER BROS., Lumber TIMBER HARDWOOD OFFICE AND YARD: LINCOLN AVENUE AND D., L. & W. R. R., ORANGE, N. J. TELEPHONE NUMBER 149.

FIDELITY TRUST COMPANY NEWARK, N. J.
Receives Deposits and Pays Interest upon Daily Balances—subject to check at sight. Loans Money upon Bond and Mortgage.

HOME LAUNDRY CO. 105 Walnut Street
Domestic finish on Collars and Cuffs. Hand work on Shirts. Satisfaction Guaranteed.

JOHN C. CONOVER, COAL WOOD. BLUE STONE. MASONS' MATERIALS. Office and Yard, Lincoln Ave. and R. R., Orange. Telephone Number 149.

HARDWOOD FLOORS. FRED'K M. STRUCK CARPENTER. JOBBING. Telephone 5638 E. O. 20 RAILROAD PL., EAST ORANGE, NEAR BRICK CHURCH STATION. Res. Telephone 562 J.

Wint
Michael, driver, h 366 Broad
Stephen, h 262 Franklin av
Wisner Barbara, wid Adam, h 438 Franklin
Wissner Frank, plumber, h 673 Bloomfield av
Wittburg, Chas N, mach, h 12 Dodd
Witherspoon Frank W, clerk, h 25 Monroe pl
Wolf Christian, clerk, h 26 Chapel
Jos, mach, h 18 Charles
Wolfe Jacob S, physician, 44 Watsessing av; hours, 7 to 9:30 a m, 6 to 7:30 p m
Wolven Jas R, correspondent, h 17 Benson
Raymond, student, h 17 Benson
Woman's Home Improvement Club of the College Settlement, 55 Bay av
Christian Temperance Union, 23 Washington av
Womble Thos (c), laborer, h 15 Race
Women's Relief Corps, 50 Washington
Wong Chas, laundry, 16 Orange
Foy, laundry, 24 Broad
Willie, laundry, 24 Broad
Wood Albert F, paper mills, h 23 Osborne
Elizabeth A Miss, housekpr, h 148 Ashland av
Geo M, druggist, 20 Broad
J Herbert Dr, chemist, 20, h 37 Broad
J R, foreman, h 47 Baldwin
Jas, retired, h 20 Broad
Robt, foreman, h47 Baldwin
Wm A, retired, h 9 Broad
Zebulon G, pres, 35 NJRR av, Newark; h 59 Fremont
Woodman Wilbur B, toolmkr, h 59 Ella
Woodruff Chas S Rev, DD, pastor Park M E Church, h 20 Park
John H, clerk, h 161 Jerome pl
Julia, wid Leo J, h 110 Thomas
Woods Chas J, teacher, h 683 Bloomfield av
Chas P, dyer, h r 683 Bloomfield av
Jas F, mason, h r 683 Bloomfield av
John V, student, h 683 Bloomfield av
Woodward Chas S, coal, h 262 Liberty
Wooldridge Arthur L, clerk, h 26 Dodd

Worcester
Worcester Annie, wid Horatio E, h 80 Beach
Henry E, rem to Brooklyn
James N, student, h 80 Beach
Wm J, ins, 141 Bway, NY; h 80 Beach
Worthington Addison, printer, h 110 Willow
John, hatter, h 28 Myrtle
Woysist Fred E, Woysist & Panek, 25 New
& Panek, painters, Fred E Woysist, 25 New
Wray, Clifford, teacher, h 190 Ashland av
Jos, painter, h 190 Ashland av
Wellington C, florist, h 190 Ashland av
Wrigher Harry, clerk, h Myrtle av n Saw Mill
Wright David E, importer, h 165 Washington
Gilbert, carp, h 7 Baylis
Harry, salesman, h 90 Liberty
Wuiek Julian, toolmkr, h 50 Pitt
Wyckoff Barkley, asst cashier, h 62 Newark av
Wyker Morris N, messenger, h 28 Grace
Wylie Jas, toolmkr, h 38 Hickory
Wyman Eliabeth H Miss, teacher, h 456 Broad
Wm W, pub, 426 W Bway, NY; h 456 Broad
Wyne C M Mrs, h 18 Broad

Y

Yackel
Yackel Henry, weaver, h 68 James
Yawcek Casimer S, gardener, h 83 State
Yawger Annie E, wid Daniel, h 170 Berkeley av
Yeasky Ignatz, dyer, h 24 Chapel
Stanislaus, grocer, h Incline Plane n Franklin
Yensen Madeline, wid Ferd, h 22 West
Yosko Ignot, retired, h 83 Myrtle av
Tony, hatter, h 83 Myrtle av
Thomas, hatter, h 22 Mill
Yost Alfred H, mach, h 393 Belleville av
Ernest, mach, h 45 Myrtle av
Gustave A, marble cutter, h 51 Spring
Rosina, wid Louis, h 393 Belleville av
Rudolph, mach, h 96 Myrtle

HENRY L. DUNNING 625 Bloomfield Avenue, Montclair, N. J
Meats, Poultry, Fruits, Vegetables and Sea Food.
PHONE 370-L.

SPOTTISWOODE & CO. Coal & Lumber
Essex Ave. and D., L. & W. R. R., Orange. Washington St. and Erie R. R., Orange.

Young
Young Adam, rem to E Orange
Earl, cream sep, h 37 Baldwin
Edw, papermkr, h 37 Baldwin
Eleanor C, wid Warren, rem to Boonton
Geo W (c), janitor, h 19 Race
Grace Miss, h 198 Ashland av
Jane, wid Jas, h 198 Ashland av
Matilda, wid Leo C, h 209 Newark av
Men's Republican Club, Wm J Worcester, pres, 316 Glenwood av
Wm A, paper mill, h 37 Baldwin
Wm H, rem to Boonton
Wm W, jeweler, h 41 Spruce
Yuengling Adam N, driver, h 34 Spring
Geo G, pressman, h 36 Spring
John, watchman, h 36 Spring
Ludwig W, plumber, h 36 Spring
Robt J, steam fitter, h 36 Spring

Z

Zabriskie
Zabriskie Margaret A, wid Geo A, h 113 Linden av
Romeyn C, clerk, h 113 Linden av
Susan G Miss, h 113 Linden av
Zahnle Chas, bicycles, h 27 Washington
Geo, plumber, h 27 Washington
Hattie Miss, music, h 27 Washington
Martin, barber, 573 Bloomfield av; h 27 Washington

Zakrzawski
Zakrzawski Andrew, teacher, h Plane n Broad
Zalnsky John, laborer, h 10 2d
Zamachilli John, laborer, h 347 Broad
Zamrick Casimer, pol, h 93 State
Victor, laborer, h 93 State
Zanacki Paul, laborer, h 198 Glenwood av
Zbekoski Antony, laborer, h 198 Glenwood av
Zbikoski Constanti, h 40 Myrtle
Ludrick, laborer, h 38 John
Zeek Fred, carp, h 3 Myrtle lane
Zeidler Frank W, silversmith, h 24 Belleville av
Frank A, grocer, h 24 Belleville av
Zeigle Peter, milk, h Passaic av, Bpo
Zeim Augusta, wid Theo, h 14 Lake
Ernest, Mills & Zeim, Watsessing av n Orange; h Hendricks pl
Zeliff Geo, laborer, h 96 Myrtle
Zemroc Chas, laborer, h 396 Franklin av
Zeppelin Chas, cigars, h Plane n Broad
Zergiebel Edw, printer, h 53 Osborn
Frank, weaver, h 53 Osborn
Ziegler Andrew L, carp, h Hendricks n Myrtle
Zimmer Jacob, milk, h E Passaic av n Plane
Ziolenski Adam, laborer, h 24 2d
Zlotogoiska Stanisluis, laborer, h 39 Mill
Zocka Jos, laborer, h 180 Glenwood av
Zukowski Joseph, laborer, h 14 2d

JOHN CAHILL
HENRY MILLS
CAHILL & MILLS, SANITARY STEAM, HOT WATER AND HOT AIR HEATING
PLUMBERS 10 Washington Pl., E. Orange, N. J. Near Brick Church Station.

J. C. Conover
P. S. Conover, Jr.
CONOVER BROS., Lumber TIMBER HARDWOOD
OFFICE AND YARD: LINCOLN AVENUE AND D., L. & W. R. R., ORANGE, N. J.
TELEPHONE NUMBER 149.

SIDE VIEW
BENEDICT BROTHERS, WATCHES, DIAMONDS AND JEWELRY.
141 Broadway, cor. Liberty St., New York.
"THE BENEDICT," our new Patent Button. Try it.
END VIEW

Bank of Montclair SAFE DEPOSIT VAULTS ABSOLUTE SECURITY. FIREPROOF STORAGE OF VALUABLES AT REASONABLE RATES. Boxes to Rent, $5 per annum and upwards.

Glenridge Directory

JOHN C. CONOVER, COAL WOOD. BLUE STONE. MASONS' MATERIALS. Office and Yard, Lincoln Ave. and R. R., Orange. Telephone Number 149.

BALLANTINE'S ALES AND PORTER ON DRAUGHT Throughout the State

W. Lou Doremus
Successor to Philip Doremus.
FINE IMPORTED AND DOMESTIC GROCERIES
Cor. Bloomfield and Fullerton Aves., Montclair, N. J.
TELEPHONE 21 OR 85.

ORANGE BREWERY PILSENER, WURZBURGER, ALES AND PORTER. On Draught at All Leading Bars.

ROGER H. BUTTERWORTH, Mortgages, Loans and Exchanges. 84 Dodd, Cor. Prospect St., East Orange.

J. C. Conover P. S. Conover, Jr. CONOVER BROS., Lumber TIMBER HARDWOOD OFFICE AND YARD: LINCOLN AVENUE AND D., L. & W. R. R., ORANGE, N. J. TELEPHONE NUMBER 149.

Glenridge Street Directory

Appleton place, from Hillside avenue to Ridgewood avenue.
Baldwin, from Forest avenue east to Montclair line.
Belleville avenue, from Bloomfield cemetery to Glenridge avenue.
Benson, from Essex avenue to Highland avenue.
Bloomfield avenue, from Clark to Montclair line.
Clark, from Bloomfield avenue to Ridgewood avenue.
Douglass road, from Woodland avenue to Washington.
Essex avenue, from Bay avenue to Benson.
Forest avenue, from Bay avenue to N. Y. & G. L. R. R.
Glenridge avenue, from Montclair line to Bloomfield avenue.
Hamilton road, from Lincoln to Washington.
Hawthorn avenue, from Washington to East Orange line.
Herman, from Belleville avenue to Bloomfieled avenue.
Highland avenue, from Bay avenue to Bloomfield avenue.
Hillcrest road, from Woodland avenue to Douglass road.
Hillside avenue, from Boomfield avenue to Washington.
Lincoln from Ridgewood avenue to Montclair line.
Linden avenue, from Bloomfield line to Montclair line.
Llewellyn avenue, from Hawthorn avenue east.
Maolis avenue, from Bloomfield line to Montclair line.
Marston place, from Douglass road to Montclair line.
Midland avenue, from Washington to East Orange line.
Osborne, from Essex avenue to Ridgewood avenue.
Park avenue, from Bloomfield avenue, east.
Ridgewood avenue, from Watchung avenue to East Orange line.
Sherman avenue, from Bay avenue to Belleville avenue.
Snowden place, from Hillside avenue to Ridgewood avenue.
Summit from Lincoln to Hillcrest road.
Washington, from Bloomfield line to Montclair line.
Wildwood ter., from N. Y. & G. L. R. R. to Sherman avenue.
Woodland avenue, from Ridgewood avenue to Montclair line.

FIDELITY TRUST COMPANY NEWARK, N. J. Acts as Executor, Guardian, Trustee, etc., of Estates and as Surety on Contracts and Judicial Bonds. Administers Trusts of every character.

HOME LAUNDRY CO. 105 Walnut Street
Domestic finish on Collars and Cuffs. Hand work on Shirts. Satisfaction Guaranteed.

JOHN C. CONOVER, COAL WOOD. BLUE STONE. MASONS' MATERIALS. Office and Yard, Lincoln Ave. and R. R., Orange. Telephone Number 149.

COYNE'S LIVERY STABLES, Furniture Express and Storage Warehouses. 349 MAIN ST., TELEPHONE 3130, EAST ORANGE.

Glenridge Directory

For Abbreviations See Page 64.

A

Acme
Acme Laundry, Fredk Haight, prop, 988 Bloomfield av
Adams E W, h 267 Ridgewood av
Addicks Edw, cutter, h 975 Bloomfield av
Alexander Chas J, h 300 Ridgewood av
Allen John W, rem to New York
Almquist Amandus W, insp, h 42 Hermon
Ames Chas, h 54 Glenridge av
Anderson Dayton D, h Chestnut Hill Station, GLRR
Angell Job F, jewelery, 13 Franklin, Newark; h 26 Hillcrest rd
Arms Roger N, salesman, h 187 Ridgewood av
Ash Cordelia E, wid Benj, h 21 Appleton pl
Wm M, dry goods, NY; h 21 Appleton pl
Averey James (c), mason, h 726 Bloomfield av
Averill Anna D Mrs, h 38 Douglass rd
Arthur T, h 38 Douglass rd
Clarence L, h 38 Douglass rd
Ayers M Wycoff, mach, h 900 Bloomfield av

B

Bainbridge
Bainbridge Mary, wid Chas, h 12 Windsor pl
Baker Henry B, h 7 Hillcrest rd
Baldwin Caleb Rev, h 190 Ridgewood av
Balg Ludwig, rem to Bloomfield
Barr Benj M, Rail Co, h 50 Lincoln
Benj M Jr, clerk, h 50 Lincoln
Bartholomew Chas E, printing, h High c Belleville av
Baumler Andrew, eng, h 242 Baldwin
Andrew Jr, plater, h 242 Baldwin
Chas, plumber, h 242 Baldwin
Geo J, labels, h 202 Baldwin

Baumler
John, clerk, h 242 Baldwin
Beard Wm M, h 157 Linden av
Bell Ernest E, extrct machs, h 29 Snowden pl
Henry, rem to Montclair
Wm, driver, h 150 Highland av
Belloni Chas, h 27 Windsor pl
Mary G, wid Louis, h 159 Ridgewood av
Robt, 37 South, NY; h 159 Ridgewood av
Sarah A, wid Marcus G, h 66 Clark
Benedict Albert T, h 306 Ridgewood av
Bennett Cornelia A Mrs, h 59 Benson
Edw H, broker, 18 Wall, NY; h 315 Ridgewood av
Benson Frank S, Henry K & Frank S, 541 Belleville av; h 45 Highland av
Fred G, automobiles, h 16 Sherman av
Harry W, roll mills, h 56 Sherman av
Henry K, Henry K & Frank S, 541 Belleville av; h 50 Highland av
Henry K & Frank S, roll mills, 541 Belleville av
Lizzie, wid Theo, h 16 Sherman av
Margaret, wid Saml, h 885 Bloomfield av
Mary E, wid Wm, h 93 Glenridge av
Wm S, pres, Glenwood av n DL& WRR, Bloomfield; h 93 Glenridge av
Berry Mary J, wid Joseph, h 985 Bloomfield av
Best Levi, machy, 45 Vesey, NY; h 54 Wildwood ter
Betts Maurice, h 17 Summit
Pierre T, h 171 Ridgewood av

Henry L. Dunning Meats, Poultry, Fruits, Vegetable and Sea Food
TELEPHONE 370 L. 625 Bloomfield Ave., Montclair, N. J.

J. G. TRUSDELL MOORE, Notary Public.
REAL ESTATE AND FIRE INSURANCE. N. Y. Office, 203 Broadway
Opp. Brick Church Station, East Orange. Exchanging a Specialty. Commissioner of Deeds.

O. S. WILLIAMS PLUMBING, GAS FITTING AND TINNING NO. 249 WASHINGTON STREET, OPP. N. Y. & G. L. R. R. DEPOT

J. C. Conover
P. S. Conover, Jr. CONOVER BROS. Lumber TIMBER HARDWOOD
OFFICE AND YARD: LINCOLN AVENUE AND D., L. & W. R. R., ORANGE, N. J. TELEPHONE NUMBER 149.

Bevensee
Bevensee Henry E, elect, h Highland av c Benson
Beves Arthur S, elect, h 42 Douglass rd
Biddulph Clarence, paper, h 67 Hawthorne pl
Bigelow Lucius S, h 170 Ridgewood av
Birdseye Henry E, h 12 Hamilton rd
Bishop Chas, retired, h 74 Douglass rd
Bittner Wm H, toolmkr, h 12 Forest av
Bliss Geo N, cloaks, h 30 Appleton pl
Bogert Harry, salesman, h 58 Hawthorne av
Boyden Franklin A, condr, h 900 Bloomfield av
Bradford Harold S, h 357 Ridgewood av
Bradley Geo B (c), laborer, h 728 Bloomfield
Brainard Alice Miss, h 76 Hillside av
Braine Larrie F, h 73 Douglass rd
Brainerd Chas C, laywer, h 16 Hamilton rd
Wilson E, h 14 Lincoln
Brandon John W, rem to New York
W J, rem to New York
Bray Geo W, steward Glenridge Club; h 223 Ridgewood av
Brewer Abijah R, sec, 195 Bway, NY; h 35 Highland av
Hilton, clerk, h 35 Highland av
Orton, rem to Montclair
Briggs Wilmer A, decorator, h 12 Summit
Bristol Edw N, pub, 29 W 23d, NY; h 76 Highland av
Broadhead Emma Miss, h 9 Woodland av
Harry, salesman, h 9 Woodland av
Bromley Rosetta, wid Wm, h 718 Bloomfield av
Brooks Jas E, h 21 Snowden pl
Broughton Eugene, prin Glenridge School; h 12 Winsor pl
Brown Elliott W Rev, pastor Congl Church, Ridgewood av c Clark; h 8 Hillside av
Harold, h 27 Appleton pl
J Alex, h 27 Appleton pl
John A, police sergt, h 117 Midland av
John A, condr, h 989 Bloomfield av
John Andrew, mach, h 925 Bloomfield av

Brown
John W, retired, h 34 Snowden pl
Madeline Miss, h 47 Lincoln
Minnette Miss, 47 Lincoln
Richard (c), driver, h 965 Bloomfield av
Susie M, wid John, h 47 Lincoln
Bruner Joseph, hroseshoer, h 143 Highland av
Buckley Leander J, steel, 257 Bway, NY; h 84 Ridgewood av
Buighardt Chas, coachman, h 205 Ridgewood av
Burdett Frank, bkkpr, 81 Fulton, NY; h 338 Maolis av
Burkett Chas H Mrs, h 128 Linden av
Burkhalter John H, h 9 Woodland av
Burt Geo (c), h 125 Clark
Butler Nathl, ins, h 75 Windsor pl

C

Cadmus
Cadmus Eugene L R, Ogden & Cadmus, 550 Bloomfield av; h 96 Forest av
Calder Alex, h 969 Bloomfield av
Jas, clerk, h 969 Bloomfield av
Jas Jr, jams, h 969 Bloomfield av
Jos, rem to Newark
Louis, salesman, h 969 Bloomfield av
Campbell Daniel T, 298 Ogden, Newark; h 175 Ridgewood av
Stewart, rem to Orange
Carey Wm, laborer, h 258 Washington
Carpenter Harry B, treas, Listers, Newark; h 61 Hillside av
Cartey Thos, police, h 515 Belleville av
Cavanaugh Jos H, harnessmkr, h 48 Hermon
Chapman Henry S, pres, 271 Bway, NY; h 206 Ridgewood av
Charles Chas R, cashier, h 45 Woodland av
Chestnut Hill Station, NY&LRR Wildwood ter n Benson; Mary McNair, agt
Chinn L Henry, bkkpr, h 97 Glenridge av
Chitterling Nelson M, dentist, 4 Broad, Bloomfield; h 32 Woodland av
Christ Church, Rev Edwin A White, rector, Bloomfield av c Park av
Cilento Aniello, truckman, h 146 Sherman av
Clough Henry T, salesman, h 27 Wildwood ter

NEW JERSEY'S GREATEST JEWELERS
HARTDEGEN & CO. Broad and West Park Sts. NEWARK

Bank of Montclair SAFE DEPOSIT VAULTS ABSOLUTE SECURITY. FIREPROOF STORAGE OF VALUABLES AT REASONABLE RATES. Boxes to Rent, $5 per annum and upwards.

JOHN C. CONOVER, COAL WOOD. BLUE STONE. MASONS' MATERIALS. Office and Yard, Lincoln Ave. and R. R., Orange. Telephone Number 149.

James A. Coe & Co., IRON AND STEEL; HEAVY HARDWARE, 106-108 MULBERRY ST., 68, 70 & 72 CLINTON ST. NEWARK, NEW JERSEY. Jas. A. Coe, Pres. Fred'k M. Crowell, V-Pres. James D. Coe, Treas. Fred'k S. Coe, M. E. Harry W. Bush, Sec.

Cochran
Cochran Wm J, bkkpr, h 115 Midland av
Cocks Townsend, rem to Montclair
Colson Wm B, woolens, 156 5th av, NY; h 32 Hamilton rd
Conklin Wm B, h 62 Hawthorne av
Connors Jos, carp, h 104 Glenridge av
Conroy John, laborer, h 152 Highland av
Cook Adelaide, wid Henry, h 969 Bloomfield av
Chas C, h 137 Midland av
Mary E, wid Henry, h 269 Ridgewood av
Coon John H, collars, 29 Union sq, NY; h 38 Woodland av
Corby Wm B, coal, 928 Bloomfield av; h Bloomfield
Cordley Henry G, com merchant, h 79 Ridgewood av
Cortambert Louis, salesman, h 82 Forest av
Courm Richard (c), driver, h 986 Bloomfield av
Courter Danl V, rem to Ampere
Courtney Christ, rem to Montclair
Cowing Rufus B, h Woodland av c Hillcrest rd
Crane John M, carp, h 77 Baldwin
Julia Mrs, dressmkr, h 77 Baldwin
Cranston Sarah A Miss, h 45 Woodland av
Crawford Eleanor J Miss, h 61 Clark
Geo W, h 173 Midland av
Mary M Miss, h 61 Clark
Sarah M Miss, h 117 Hillside av
Susan E Miss, h 61 Clark
Cummings Albert B, clerk, h 199 Baldwin
Clarence E, clerk, h 199 Baldwin
Edw S, music, h 199 Baldwin
Silas P, h 59 Benson
Curren Arthur B, designer, h 20 Windsor av
Jas, designer, h 20 Windsor av
Sidney, salesman, h 20 Windsor av
Cutler Carrol Mrs, h 117 Clark

D

Dahlgren
Dahlgren Fred, coachman, h 275 Bay av
Dalton Andrew W, h 27 Wildwood ter
Danbacher Francis, h 124 Midland av
Daniel Edith Miss, stenog, h 85 Glenridge av

Daniel
Wm H, meat, 85 Glenridge av
Daniels Henry J, broker, 350 Produce Ex, NY; h 30 Douglass rd
Dare John, rolling mills, h 30 Hermon
Davey Leigh H, paper, NY; h 25 Hillside av
Davis Robt B, rem to New York
Day Harry F, rem to Ampere
Isaac, millwright, h 190 Bay av
Maria L, wid Lewis, rem to Ampere
Dayton Jas C, rem to New York
Richard S, h 295 Washington
Dean Terrance, roll mill, h 104 Glenridge av
De Groot Chas E, elect, h 109 Glenridge av
Chas H, clerk, h 109 Glenridge av
Walter F, clerk, h 109 Glenridge av
De Muriss F E, h 339 Ridgewood av
De Witt Wm, h 48 Lincoln
Disbrow Chas H, h 130 Linden av
Doane Ellsworth, hats, h 528 Washington
Dolber Jacob, laborer, h r 28 Hermon
Dodd Chas, Dodd, Mead & Co, NY; h 25 Appleton pl
Edward C, clerk Bloomfield Trust Co, h High n Belleville av
Lewis K, cashier, Bloomfield Nat'l Bank, h 171 Linden av
Doremus Andrew, Doremus & Kevitt, contr, h 72 Glenridge av
Doty Douglass Z, rem to Bound Brook
Dougherty Mary, wid John, h 25 Lincoln
Douglass Sam'l F, contr, h 246 Washington
Drudy John, Drudy Bros, market, 654 Bloomfield av, h 212 Baldwin
Dumars Horace, mgr, 27 City Hall pl, NY; h 59 Forest av
Duncan Wm (c), driver, h 965 Bloomfield av
Duke Chas P L, cutter, h 79 Park av
Dunlop Geo J, imptr, 189 Duane, NY; h 79 Clark
Dunn Esau P (c), laborer, h 985 Bloomfield av
Geo, miller, h 974 Bloomfield av
Myron L, clerk, h 100 Glenridge av
Durr Ann, wid Thos, h 973 Bloomfield av
Fredk, clerk, h 236 Baldwin

I. Seymour Crane Hardware, Plumbing, Steam and Hot Air Heating. Housefurnishing Goods. Established 1834. Telephone No. 61 CRANE BUILDING. MONTCLAIR, N. J.

Chas. M. Decker & Bros. 222-224 Main St., Orange. 537-539 Main Street, East Orange.
6-8 Church St., Montclair. S. O. & and Vose Aves., S. Orange. 37 Broad St., Bloomfield.

FREEMAN BROS. CO., MEAT MARKET. Poultry and Game. Nos. 53-55 Freeman St., ORANGE, N. J. TELEPHONE 187 No. 584 Main St. EAST ORANGE, N. J. TELEPHONE 3300

J. C. Conover P. S. Conover, Jr. CONOVER BROS., Lumber TIMBER HARDWOOD OFFICE AND YARD: LINCOLN AVENUE AND D., L. & W. R. R., ORANGE, N. J. TELEPHONE NUMBER 149.

E

Earl
Earl Edward, asst cashier Nassau Bank, NY, h 22 Appleton pl
Frances, wid Geo, h 163 Ridgewood av
Eastey Frank, h 109 Hillside av
Eckert Fred, laborer, h 968 Bloomfield av
Theo, Edison's, h 968 Bloomfield av
Edison Storage Battery Co, 876 Bloomfield ave
Edwards Henry M, auditor, 57 Duane NY; h 26 Appleton pl
James L, h 46 Douglas rd
Egan John, police, h 32 Hermon
Elior Carrie, wid Peter, h Chstnut Hill Station, NY&GLRR
English Clara Miss, rem to Nwark
Gertrude Miss, rem to Newark
S Elizabeth Miss, rem to Newark
Wm, rem to Newark
Evans Wm H, h 21 Walnut Crescent
Wm R, rem to Newark NY; h Walnut Crescnt

F

Fairchild
Fairchild Wm S, real est, h 190 Ridgewood av
Farley Ann, wid Peter, 28 Hermon
Feeney Andrew, mason, h 150 Highland av
Fell Caroline D Mrs, h 67 Clark
Fielding Robt A, rubber, h 26 Forest av
Fireng John P, clerk, 280 Bway, NY; h 139 Ridgewood av
Fitch Mary I M Mrs, h 108 Clark
Fitzpatrick John, coachman, h 7 Bay av
Flomerfelt David J, jeweler, h 133 Midland av
Folley Edw F, MD, h Highland av c Benson
Fox Neil (c), laborer, h 734 Bloomfield av
Franklin Christian Mrs, h 102 Essex av
Frasse H Fred, hdware, h 15 Hamilton rd
Wm H, elect, h 15 Hamilton rd
Freeman Clar Miss, dry gds, h 25 Douglass rd
Leila Miss, h 64 Douglass rd
Fritz Annie, wid Christ, h 97 Sherman
Fuller Abbie Miss, librarian, h 108 Clark

Fuller
Henry J, elect eng, h 98 Essex av
Herbert B, h 108 Clark
L Ida Miss, h 108 Clark
Mary V, wid Warren A, h 108 Clark
Roy H B, clerk, h 108 Clark
Furman Eleanor Miss, h 56 Clark
Mary E Miss, h 56 Clark
Furz Harry, ins, h 53 Hillside av
Fusaro Natall, laborer, h 245 Baldwin

G

Gallagher
Gallagher Jos D, lawyr, 765 Broad, Newark; h 196 Ridgewood av
Martha Miss, h 117 Clark
Garcin Edw H, h 105 Ridgewood av
Gardner Jas P, Hanover Bk, NY; h 64 Clark
Margt, wid Jas P, h 64 Clark
Garland Humphrey (c), janitor, h 985 Bloomfield av
Gassman Fred, retired, h 94 Essex av
Gault Mary E, wid Jas, h 104 Essex av
Gilbert John A H, ins, h 14 Windsor av
L J Mrs, h 14 Windsor av
Glenridge Club, R. G. Thomas, pres, 223 Ridgewood av
Cong Church, Rev Elliot W Brown, pastor, Ridgewood av c Clark
Council Hall, 16 Hermon
Fire Dept bldg, 16 Hermon
Golf Club Grounds, Oxford
Hall, 222 Ridgewood av
Hose Co No 1, 16 Hermon
Library, Abbie Fuller, librarian, 222 Ridgewood av
Police Station, 16 Hermon
Post Office, Thos Moritz, postmaster, 226 Ridgewood av
Public School, 241 Ridgewood av
RR Station, Thos Moritz, agt, 226 Ridgewood av
Truck Co No 1, h 16 Hermon
Goedecke G A Mrs, h 11 Summit
Goodwillie Frank, arch, h 15 Marston pl
Goodwin Horace, iron, h 76 Baldwin
Gordon John, h 145 Sherman av
John Jr, salesman, h 145 Sherman av
Robt B, bkkpr, h 145 Sherman av
Walter S, bkkpr, h 145 Sherman av
Wm S, white goods, 256 Church, NY; h 39 Wildwood ter

FIDELITY TRUST COMPANY, Newark, N. J. Guarantees Titles to Real Estate against fraud, accident and error, at fixed charges, and will defend at its own expense, any action brought against the holder of one of its policies by reason of any error in its titles.

HOME LAUNDRY CO. 105 Walnut Street
Domestic finish on Collars and Cuffs. Hand work on Shirts. Satisfaction Guaranteed.

JOHN C. CONOVER, COAL WOOD. BLUE STONE. MASONS' MATERIALS. Office and Yard, Lincoln Ave. and R. R., Orange. Telephone Number 149.

HARDWOOD FLOORS. FRED'K M. STRUCK CARPENTER. JOBBING.
Telephone 5638 E. O. 20 RAILROAD PL., EAST ORANGE, NEAR BRICK CHURCH STATION. Res. Telephone 562 J.

Graham
Graham Clarence, clerk, h 46 Highland av
G Malcolm, refiner, h 46 Highland av
Mary B, wid John, h 46 Highland av
Saml D, bkkpr, h 46 Highland av
Graves C C, wid Chas, h 17 Hillside av
Chas C, elect, h 17 Hillside av
Grohe Chas, printer, h 137 Sherman av
Florian, laborer, h 137 Sherman av
Gabriel, carp, h 137 Sherman av
Valentine, moulder, h 201 Baldwin
Grossmere Fredk, coachman, h 220 Linden av
Guimaraes F J, h 80 Glenridge av
Richmond, h 80 Glenridge av

H

Haas
Haas Christopher, laborer, h 9 Bay
Hager Fred, gardener, h 231 Baldwin
Herman, clerk, h 231 Baldwin
Wm, milk, h 226 Baldwin
Hague Frank B, clerk, h 57 Woodland av
Harry W, clerk, h 57 Woodland av
Henry, retired, h 57 Woodland av
Hahn Theo F, MD, 59 Benson
HAIGHT FREDERICK, laundry, 988 Bloomfield av; h 136 Lincoln, Montclair. See front pages
Lettitia Miss, rem to Montclair
Mary J Miss, rem to Montclair
Haley Margaret A Miss, teacher, h 48 Hermon
Hall Geo, binder, h 103 Glenridge av
Noble J, bkkpr, h 103 Glenridge av
Halloran Edw, japaner, h 973 Bloomfield av
Hamlin Alfred S, asst mgr, 90 Beekman, NY; h 141 Midland av
Hampson John, rem to Bloomfield
John W, sad hardware, h 900 Bloomfield av
Hanan Nathaniel A, stationer, 633 Bway, NY; h 251 Ridgewood av
Harkins John J, roofer, h 975 Bloomfield av
Harris H Crittenden, MD, physician, 245 Ridgewood av; hours, 2 to 3 p m, 7 to 8 p m

Harrison
Harrison Geo K, shoes, 551 Main, E Orange; h 680 Bloomfield av
Hart Archibald, designer, h 38 Douglass rd
Chas B, lawyer, h 38 Douglass rd
Frank American Colortype Co, h 8 Douglass rd
Fredericka B, wid Gifford, h 38 Douglass rd
J W, pub, h 68 Douglass rd
Hartley Wm, hackman, h 880 Bloomfield av
Wm, Jr, hackman, h 880 Bloomfield av
Harvey Chas E W, h 40 Hillside av
John C, h 40 Hillside av
Heartt Pierson, salesman, h 110 Hillside av
Heins Chas L, power, h 283 Baldwin
Heller Wm, mason, h 164 Highland av
Herschel Clemens, conslt eng, 2 Wall, NY; h 152 Ridgewood av
Winslow, const eng, 2 Wall, NY h 152 Ridgewood av
Hetsel Wm S, mason, 113 Glenridge av
Higgins Patk, police, h 519 Belleville
Thos H, McNarmara & Higgins, 43 Midland av, Montclair; h 989 Bloomfield av
Hilborn Louis B, h 107 Clark
Hill Geo, eng, h 79 Glenridge av
Wm H, butcher, 9 Summit
Hinrich Alfred E, lawyer, h 32 Lincoln
Louis, buyer, 42 Warren, NY; h 45 Douglass rd
Hodgins Wm H, clerk, 153 Bway, NY; h 65 Clark
Hoppe Herman, paperhanger, h 24 Midland av
Horton John M, clerk, h 86 Essex av
Marcus N, retired, h 88 Essex av
Howard Chas M, painter, h 180 Bay av
J T, jeweler, h 30 Hillside av
Howe Chas T, merchant, 51 Hudson, NY; h 22 Lincoln
Edward T, h 47 Wildwood ter
Hoyer Mary Mrs, h 115 Midland av
Hubbard Franklin G, elect, h 512 Belleville av
Hulin Lavinia, wid S Morris, h 53 Benson
Hulme Thos, rem to St Davids, Pa
Hulsart Geo W, 29 E 17th, NY; h 147 Ridgewood av
Hume Jas H, h 271 Ridgewood av

HENRY L. DUNNING 625 Bloomfield Avenue, Montclair, N. J
Meats, Poultry, Fruits, Vegetables and Sea Food.
PHONE 370-L.

Spottiswoode & Co. Crushed Stone for Road Making ORANGE, N. J.

W. H. PARSONS Upper Montclair and Montclair Real Estate Office: UPPER MONTCLAIR, N. J.

J. C. Conover P. S. Conover, Jr. CONOVER BROS., Lumber TIMBER HARDWOOD OFFICE AND YARD: LINCOLN AVENUE AND D., L. & W. R. R., ORANGE, N. J. TELEPHONE NUMBER 149.

Hunter
Hunter Geo C, dry goods, h83 Windsor av
Hyne Edwin L, ins, h 159 Ridgewood av

I

Ingersoll
Ingersoll Edw P, pub, h 71 Ridgewood av

J

Jackson
Jackson Issac (c), laborer, h 977 Bloomfield av
Jos (c), gardener, h r 25 Clark
Jacobs Benj R, woolens, NY; h 294 Ridgewood av
Jacobus I & Sons, Israel and Theo Jacobus, m carps, 117 Glenridge av
Israel, I Jacobus & Son, 117 Glenridge av
John H, gardnr, h 900 Bloomfield av
Percy, clerk, h 900 Bloomfield av
Theodore, I Jacobus & Son, 119 Glenridge av
Janney Reynold, retired, h 19 Woodland av
Jarvie Jas N, rem to Montclair
John S, h 176 Linden av
John S Jr, clerk, h 176 Linden av
Jennings John H, laborer, h r 946 Bloomfield ave
Johnson Albert A, broker, 37 Broad, NY; h 57 Clark
Arthur R, h 54 Clark
Matilda Miss, laundress, h 558 Bellville av
Roscoe R, coal, h 928 Bloomfield av
Roswel T, rem to Bloomfield
Johnstone Cornelia A, wid Robt, h 96 Ridgewood av
Hampton, com mer, h 96 Ridgewood av
Robt, com merchant, h 96 Ridgewood av
Jones Walter J, h 25 Snowden pl
Jordan John L, tailor, 35 Nassau, NY; h 167 Midland av

K

Kane
Kane John E, h 48 Herman
Kandall John E, salesman, h 101 Hillside av
Keane Elizabeth Miss, h 3 Bay
Keigher
Keigher Peter, laborer, h 230 Baldwin
Thos, plumber, h 228 Baldwin
Kelley Frederick L, h 63 Highland av
Fred L Jr, h 63 Highland av
Kellogg Saml C, h 45 Hamilton rd
Kendall Leonard, h 33 Snowden pl
Kennedy Anna Mrs, dressmkr, h 973 Bloomfield av
Ketcham Frank F, bkkpr, h Watchung av n Ridgewod av
Kevitt Cornelius, Doremus & Kevitt, h 72 Glenridge av
King Robt C, ins, 37 Nassau, NY; h 7 Douglas rd
Saml W, ins, h 28 Douglass rd
Kingsland May, wid Jas, h Watchung av
Kirby Frank E, drugs, 1512 Atlantic av, Brooklyn; h 249 Washington
Kirk Annabell Miss, bkkpr, h 31 Hermon
Jas, plumber, h 31 Hermon
Kirkpatrick Saml L, bluestone, 280 Broadway, NY; h 17 Windsor pl
Klingenburg Herman, laborer, h 102 Glenridge av
Wm, express, h 102 Glenridge av
Knight John W, clerk, h 215 Linden av
Knoeppler Addie Miss, dressmkr, h 912 Bloomfield av
Fred, painter, h 912 Bloomfield av
Johana, wid Anthony, h 912 Bloomfield av
Wm, clerk, 35 Water, NY; h 912 Bloomfield av
Kohlass Elizabeth C Miss, h 125 Midland av
Konvickie Nicholas, ins, h 168 Highland av
Kynor Ephraim, salesman, h Watchung av
Ephraim A, retired, h Watchung av

L

Langstroth
Langstroth T Windsor, adjuster, 34 Pine, NY; h 78 Windsor pl
Lanpher Henry S, Granite Paving Co, 277 Broadway, NY; h 43 Wildwood ter
Larkin Frank, plumber, h 22 Hermon
Jas, carp, h 22 Hermon
John A, bldr, h 22 Hermon
Jos, coachman, rem to Bloomfield

JAMES A. CLARK REAL ESTATE 248 MAIN AND CONE STS., Orange, N. J.

Bank of Montclair SAFE DEPOSIT VAULTS ABSOLUTE SECURITY. FIREPROOF STORAGE OF VALUABLES AT REASONABLE RATES, Boxes to Rent, $5 per annum and upwards.

JOHN C. CONOVER, COAL WOOD. BLUE STONE. MASONS' MATERIALS. Office and Yard, Lincoln Ave. and R. R., Orange. Telephone Number 149.

BALLANTINE'S EXPORT LAGER BEER ON DRAUGHT Throughout the State

Larkin
Peter J, carp, h 22 Hermon
Rose, wid Jas, h 22 Hermon
Thos, metal worker, h 22 Hermon
Lear Clifford, h 189 Midland av
G Fred, clerk, h 189 Midland av
Lucinda M Mrs, h 189 Midland av
Legler Amanda Miss, h 27 Woodland av
Lee Herman, h 29 Douglass rd
Le Massena Clarence, rem to Newark
Givinn Mrs, h 17 Summit
Lincoln Hook & Ladder Co, 16 Hermon
Linn Geo, 6 Beaver, NY; h 17 Hillside av
Little E N Mrs, h 36 Snowden pl
John, retired, h 182 Bay av
John Jr, moulder, h 182 Bay av
Wm A, 340 Bway, NY; h 13 Lincoln
Lockhart Emma A, wid Robert, h 24 Snowden pl
Lockwood Arthur J, 12 Platt, NY; h Ridgewood av c Washington
Herbert W, clerk, 12 Platt, NY; h Ridgewood av c Washington
Loftus Elizabeth, wid Wm, h 78 Douglass rd
Louise Miss, h 78 Douglass rd
Wm H, supt Clarks Thread wks, h 78 Douglass rd
Long, Ervin G, 95 Liberty, NY; h 104 Clark
John W, pub, 18 Bway, NY; h 73 Glenridge
Loomis Robt P, rem to Brooklyn
Lord Edward, h 78 Lincoln
Lott Egbert P, decorating, 507 5th av, NY; h 318 Maolis av
Lucas A B, h 33 Lincoln
Lyon Mary W D, wid W P, h 29 Hillside av
Polhemus, mgr, 17 State, NY; h 29 Hillside av
Wilson D, mgr, 17 State, NY; h 29 Hillside av
Lyons John, gardner, h 272 Baldwin
Ralph, artist, NY; h 66 Glenridge av

M

Mansfield
Mansfield T Hill, copillaris, h 946 Bloomfield av
Marsh Chas B, h 249 Washington av
Martin Arthur J, lawyer, h 128 Linden av
Martin
Harry, motorman, h 988 Bloomfield av
J H Talbot, lamps, h 125 Clark
Johnson, h 65 Ridgewood av
Mahlon C Jr, mgr, 55 Liberty, NY; h 65 Ridgewood av
Miles R, oil, 55 Liberty, NY; h 65 Ridgewood av
Miles R Jr, oil, 55 Liberty, NY; h 65 Ridgewood av
Masson Thos L, editor Life, 19 W 31st, NY; h 162 Ridgewood av
May Wm F, rem to Chicago
McCarthy Thos, police, h 515 Belleville av
McClure Wm C, linens, 118 Franklin, NY; h 40 Wildwood ter
McCluskey Arthur H, ironer, h 976 Bloomfield av
McDonald Eugene M, editor, 28 Lafayette, NY; h 140 Hillside av
Patk, coachman, h 79 Ridgewood av
McElhinny David, ins, h 257 Ridgewood av
McEwen Peter E, Worth c Thomas, NY; h 92 Glenridge av
McIntosh Susan W Miss, h 196 Ridgewood av
Wm, 19 5th av, NY; h 196 Ridgewood av
McKernan John, rem to Montclair
McMahon Annie Mrs, h 973 Bloomfield av
Clarence C, rem to Brooklyn
McNair Lewis T, h Chestnut Hill Station, NY&GLRR
Mary Miss, agt NY&GLRR; h Chestnut Hill Station
Mead Gilbert B S, strtypr, h 280 Maolis av
Mechler Anthony, student, h 18 Forest av
Clara Miss, h 18 Forest av
Jos, clerk, h 18 Forest av
Josephine Miss, dressmkr, h 18 Forest av
Mary, wid Vincent, h 18 Forest av
Merwin Saml C, 470 Bway, NY; h 83 Ridgewood av
Mesler Fred, eng, h 988 Bloomfield av
Meuser Henry, m carp, 16 Friendship pl; h Montclair
Miller Douglas A Rev, h 56 Ridgewood av
Elmer, student, h 42 Hermon

W. Lou Doremus Successor to Philip Doremus. FINE IMPORTED AND DOMESTIC GROCERIES Cor. Bloomfield and Fullerton Aves., Montclair, N. J. TELEPHONE 21 OR 85.

ORANGE BREWERY PILSENER, WURZBURGER, Export.
ALES AND PORTER.
Orange, N. J. Tel. 128. Bottled at the Brewery.

WADE'S AGENCY REAL ESTATE AND INSURANCE
121 Main St., near Grove St., East Orange. Loans Negotiated. Property Listed

J. C. Conover
P. S. Conover, Jr. CONOVER BROS., Lumber TIMBER HARDWOOD
OFFICE AND YARD: LINCOLN AVENUE AND D., L. & W. R. R., ORANGE, N. J.
TELEPHONE NUMBER 149.

Miller
John C, toolmkr, h 42 Hermon
Saml M, manfr, 69 Frankfort, NY; h 85 Hillside av
Wm, rem to Bloomfield
Mitchell Dana, h 325 Ridgewood av
Edward (c), driver, h 985 Bloomfield av
Edw P, editor, 168 Nassau, NY; h325 Ridgewood nv
Edward S, h 325 Ridgewood av
Frank, h 325 Ridgewood
Jas (c), laborer, h 985 Bloomfield av
Robt, h 325 Ridgewood av
Moore, Frank B, salesman, h 67 Clark pl
Morse Jonathan, h 328 Ridgewood av
Moriarty Hugh, grocer, 960 Bloomfield av
Morris E Walter, photo engr, NY; h 237 Washington
Ralph W, zinc, 111 Bway, NY; h 237 Washington
Morritz Thos, pm, h 226 Ridgewood av
Thos J, pm, h 107 Glenridge av
Moseley Jas A, h 56 Douglass
Moss Edgar A, com merchant, 113 Worth, NY; h 79 Douglass rd
Edgar W, reporter, Newark; h 56 Benson
Fred, printer, h 14 Midland av
Harold N, woolens, NY; h 79 Douglass rd
Robt, civ eng, h 56 Benson
Moull John, rem to Bloomfield
Mountainside Hospital, Miss Laura B Illick, supt, 196 Highland av
Muir J Malcolm, clerk, h 41 Hilside av
Muir Jas, teller, 46 Wall, NY; h 41 Hillside av
M Allison Miss, h 16 Windsor pl
Saml B, h 16 Windsor pl
Mullen Bridget, wid Patk, h 3 Bay av
Murch John F, acct, h 77 Hillside av
Mylod John, Mylod & Sherman, 36 Hermon
Patk, coachman, h 36 Hermon
& Sherman, John Mylod and Fred Sherman, plumbers, 36 Hermon

N

Nevins
Nevins Church Press, Mat E Nevins & Theo Church, boxes, 92 Midland av; Bpo
G Harold, salesman, h 120 Ridgewood av

Nevins
Theo M, iron pipe, 9 John, NY; h 120 Ridgewood av
Newell Clifford C, h 73 Highland
Edgar G, 550 Pearl, NY; h 73 Highland av
Herbert C, lith, 550 Pearl, NY; h 73 Highland av
Nichols Harry P, h 100 Clark
Norris Harriet R, wid John, h 130 Ridgewood av

O

Oakes
Oakes Edw, lawyer, 763 Broad, Newark; h 38 Lincoln
John, h 15 Lincoln
Thos, ins, h 20 Ridgewood av
Wm W, h 15 Lincoln
Oberman Geo R, h 26 Snowden pl
O'Byrne Wm, carp, h 95 Sherman
Osborne A J Mrs, h 119 Midland av

P

Palmer
Palmer C H, h 53 Clark
Pancoast Geo W, cashier, 20 W 34th, NY; h 220 Linden av
Parker Harry L, h 205 Midland av
Jerald, h 205 Midland av
Pathe Owen, grader, h 194 Thomas
Pellinger John J, h 976 Bloomfield av
Partridge Fred E, h 83 Baldwin
Peloubet Harry S, bkkpr, h 199 Midland av
Peshine Elizabeth S, wid Francis, h 96 Douglas rd
Phillips John B, broker, h 297 Ridgewood av
Phroast John, lithog, h 212 Baldwin
Pierson A Romeyn, ins, 76 Wiliam, NY; h 69 Douglass rd
John T, tailor, h 19 Hamilton rd
Townley S, clerk, h 19 Hamilton rd
Pitman John B, agt, 65 Wall, NY; h 283 Ridgewood av
Place Clarence, lawyer, 256 Bway, NY; h 79 Forest av
Jas F, mech eng, 256 Bway, NY; h 79 Forest av
Pollock Edw, h 142 Ridgewood av
Post Isaac M, h 89 Hillside av
Potter Henry M, contr, h 827 Bloomfield av
Henry M Mrs, boarding, h 827 Bloomfield av
Wm, elect, h 827 Bloomfield av

FIDELITY TRUST COMPANY NEWARK, N. J.
Receives for safe keeping Securities and Valuables, and rents Safe Deposit Boxes in its Burglar and Fire-proof Vaults, at moderate rates.

HOME LAUNDRY CO. 105 Walnut Street
Domestic finish on Collars and Cuffs. Hand work on Shirts. Satisfaction Guaranteed.

Powers
Powers Walter E, stationer, 65 Duane, NY; h 143 Ridgewood av
Pritchard Wm H, h 125 Midland av
Putisifer Frederick K, h 353 Ridgewood av

R

Raab
Raab Casper, laborer, h Midland av n E Orange line
Ranson James W, mgr, h 22 Forest av
Rassbach John & Son, John and John A, florists, 310 Maolis av
Rawson Geo, sorter, h 96 Essex av
Jos B, sorter, h 96 Essex av
Raymond Jane Miss h 277 Baldwin
Jos F, tailor, h 277 Baldwin
Raynor Edwin A, lawyer, 800 Broad, Newark; h 206 Linden av
J Warren, clerk, h 206 Linden av
Reddall John W, rem to Montclair
Redfield C Snowden, mgr, 9 Murray NY; h 16 Woodland av
Reed Thos M, h 91 Forest
Reford Chas A, rem to Orange
Geo S, h 184 Midland av
Jos B, insp, h 184 Midland av
Jos B Jr, asst supt, 130 Pearl, NY; h 184 Midland av
Reid Armour D, ins, 76 Lincoln
Mary Mrs, h 76 Lincoln
Reynard Sophia Miss, boarding, h 87 Park av
Reynolds Geo W, h 39 Lincoln
Rice Edwin T, Western Elec, h 289 Washington
Geo (c), laborer, h 985 Bloomfield av
Riegel Philip, rem to Bloomfield
Rosa Mrs, rem to Bloomfield
Riggs Henry B, h 96 Douglass rd
Oscar, h 21 Windsor pl
Roberts Arthur S, flour, 416 Produce Ex, NY; h 182 Ridgewood av
Lewis, coachman, h 261 Ridgewood av
S Raymond, pub, 372 5th av, NY; h 60 Douglass rd
Weldon, pres C Roberts Rubber Co, 206 New, Newark; h 57 Hillside av
Robinson Jos C, h 50 Wildwood ter
Roe Chas J, lawyer, h 128 Linden av
Rolfe Chas T, NY; h 189 Midland av
Root Talbot, h 159 Ridgewood av
Roubaud Geo, harness, 202 Market, Newark; h 50 Hillside av

Roubaud
Millard, clerk, 202 Market, Newark; h 50 Hillside av
Russell Arthur, ins, h 197 Ridgewood av
Nathan, real est, 48 Washington, Bloomfield; 224, h 197 Ridgewood av
Nathan Jr, woolens, NY; h 197 Ridgewood av
Ryan Vincent A, ins, 209 Ridgewood av
Wm, h 290 Ridgewood av
Ryder Ernest G, ins, h 34 Appleton pl

S

Sack
Sack Carl, hackman, h 125 Clark
Sangster Geo M, adv, 23 Park Row, NY; h 113 Hillside av
Margt E Miss, editor, h 76 Hillside av
Sayer Wm H Jr, mgr, White Hall bldg, NY; h 181 Ridgewood av
Scheer Conrad, clerk, h 59 Benson
Marie Mrs, h 59 Benson
Scheffey Amos M, h 102 Hillside av
Frank L, h 102 Hillside av
Heston S, h 102 Hillside av
Ralph N, h 102 Hillside av
Scheffler Fred A, h 293 Ridgewood av
Sherer John G, gardener, h 950 Bloomfield av
Schmitz Fred, carp, h 18 Forest av
Schou Chas E, asst treas, h 356 Maolis av
Schouler W W, stone, 22 Clinton, Newark; h 259 Ridgewood av
Schultz Chas P, Nat'l Park Bank, NY; h 8 Hamilton rd
Martha, wid Nicholas, h Ridgewood av c Belleville av
Schroeder John A, h 46 Hamilton rd
Scola Pietro, bottler, h 106 Glenridge av
Searing Chas S, stationery, 41 Broad, NY; h 216 Ridgewood av
Seebold Julius, clerk, h 988 Bloomfield av
Selick Chas H, baker sup, 36 Hudson, NY; h 114 Clark
Sexton Michael, baggageman, h 152 Highland av
Shanagher Michael, plumber, h 962 Bloomfield av

JOHN C. CONOVER, COAL WOOD. BLUE STONE. MASONS' MATERIALS. Office and Yard, Lincoln Ave. and R. R., Orange. Telephone Number 149.

COYNE'S LIVERY STABLES, Furniture Express and Storage Warehouses. 349 MAIN ST., TELEPHONE 3130, EAST ORANGE.

Henry L. Dunning Meats, Poultry, Fruits, Vegetable and Sea Food
TELEPHONE 370 L. 625 Bloomfield Ave., Montclair, N. J.

GEO. B. HICINBOTHAM SHOES AND RUBBERS Union Made. 248 WASHINGTON ST., ORANGE. CUSTOM WORK AND REPAIRING.

O. S. WILLIAMS PLUMBING, GAS FITTING AND TINNING NO. 249 WASHINGTON STREET, OPP. N. Y. & G. L. R. R. DEPOT

J. C. Conover P. S. Conover, Jr. CONOVER BROS., Lumber TIMBER HARDWOOD OFFICE AND YARD: LINCOLN AVENUE AND D., L. & W. R. R., ORANGE, N. J. TELEPHONE NUMBER 149.

Sheil

Sheil Patk, coachman, h 860 Bloomfield av
Shelee John W, coal, NY; h 272 Ridgewood av
Sherman Fred, Mylod & Sherman, h 36 Hermon, Montclair
Geo H, brass, h 73 Windsor
Howard R, RR supplies, 15th c Madison, Hoboken; h 26 Mamilton rd
John, vicepres Bloomfield Trust Co, h 90 Hillside av
Shillen Edw, h 69 Highland av
Shotwell Geo W, broker, 7 Maiden Lane, NY; h 105 Hillside av
Simcox Wm H, sterotyper, h 119 Midland av
Simmons Wm O, h 85 Baldwin
Skeele Edgar J, coal, h 111 Clark
Frank H, coal, h 15 Woodland av
John W, coal, h 272 Ridgewood av
Skidmore Frances L, wid Chas, h 176 Ridgewood rd
Slayback John D, broker, h 272 Baldwin
Wm E, h 272 Baldwin
Slocum Ernest E, real est, 141 Bway, NY; h 79 Lincoln
Smith Alfred B, banker, h 88 Glenridge av
Catherine Miss, h 53 Woodland av
Crawford P, banker, h 88 Glenridge av
Edmund A, h 88 Glenridge av
Eldrige, h 88 Glenridge av
Harry D, ins, h 88 Glenridge av
Jane E, wid Geo, h 114 Ridgewood av
Luther L, elect, h 88 Glenridge av
Norman L, carp, h 42 Lawrence
Thos G, broker, 71 Broadway, NY; h 28 Hamilton rd
Wm E, wool, 83 Worth, NY; h 117 Hillside av
Wm R, seedsman, h 129 Midland av
Soloman Michael J, motorman, h 168 Highland av
Sommerkamp Henry J, foreman, h 192 Thomas
Spear Homer B, turf goods, 116 Liberty, Bloomfield; h 269 Ridgewood av
Spencer Frank W, clerk, 30 Broad, NY; 118 Ridgewood av
Wm T, rem to New York
Wm T Jr, cooperage, 16 S William; h 118 Ridgewood av
Standinger Wm, h 49 Woodland av

Standish

Standish David H, h 379 Ridgewood av
Stanley Jas W, rem to Chicago
Stewart John W, silks, h 335 Ridgewood av
Wm A, rem to Montclair
Stohr Peter E, insp, h 25 Hillside av
Strauss Fred B, steward, h 223 Ridgewood av
Street Edw D, h 176 Ridgewood av
Streichenberger W F, h 11 Summit
Striter Otto, mach, h 202 Baldwin
Strong Melville, h 29 Hillcrest rd
Wendell, h 29 Hillcrest rd
Stryker Henry, h 24 Ridgewood av
Sutterlin Fred, coachman, h 279 Bay av
Swanton Abraham, eng, h 14 Midland av
Swolensky John, laborer, h 137 Willow

T

Teal

Teal Edw H, proofreader, h 118 Midland av
Thomas Dwight P, sugar, h 205 Ridgewood av
Robt G, spices, 181 Duane, NY; h 205 Ridgewood av
Thompson Harrison G, h 25 Wildwood ter
Harrison G, elect, h 25 Wildwood ter
Jas S, civ eng, h 298 Ridgewood av
Wm, thread, 50 White, NY; h 255 Washington
Tingley Philo B; bkkpr, h 77 Hillside av
Tower & Lyon Co, John J Tower, pres, manfr tools, 729 Bloomfield av
Traver Horace, lithog, h 49 Clark
Thos, salesman, h 14 Summit
Wallace, salesman, h 49 Clark
Tryon Jos H, photo engr, h 20 Washington pl
Tyson Anderson H, civ eng, h 57 Douglass rd

U

Uhler

Uhler Harris H, provisions, 262 Mott, NY; h 34 Highland av
Underhill Howard, h 292 Ridgewood av
Upson Wm F, lawyer, h 61 Douglass rd
Upton Aug H, driver, h 232 Baldwin
Frank, driver, h 232 Baldwin
Unangst I Milton, foreman, h 187 Midland av

WATCHES DIAMONDS HARTDEGEN & CO. Broad and West Park Sts. NEWARK

Bank of Montclair SAFE DEPOSIT VAULTS ABSOLUTE SECURITY. FIREPROOF STORAGE OF VALUABLES AT REASONABLE RATES. Boxes to Rent, $5 per annum and upwards.

JOHN C. CONOVER, COAL WOOD. BLUE STONE. MASONS' MATERIALS. Office and Yard, Lincoln Ave. and R. R., Orange. Telephone Number 149.

James A. Coe & Co., IRON AND STEEL; HEAVY HARDWARE, 106-108 MULBERRY ST., 68, 70 & 72 CLINTON ST. NEWARK, NEW JERSEY. Jas. A. Coe, Pres. Fred'k M. Crowell, V-Pres. James D. Coe, Treas. Fred'k S. Coe, M. E. Harry W. Bush, Sec.

V

Valentine
Valentine James, mgr Clark Thread Co, h 370 Maotis av
Van Auken Frank, salesman, h 364 Maolis av
Harry C, bkkpr, h 342 Maolis av
Mary, wid Benj, h 342 Maolis av
Van Court Wm S, Couse & Bolton, leather belting, Newark; h 29 Lincoln
Vanderbilt Herman, coachman, h 40 Appleton pl
Van Derschans Alida, wid Henry, h 156 Highland av
Henry P, m carp, 156 Highland av
John, carp, h 148 Highland av
Marie Miss, dressmkr, h 156 Highland av
Van Natta L Dewitt, clerk, h 22 Ridgewood av
Van Riper John, mason, h 231 Baldwin
Van Vliet Edw T, asst foreman, h 123 Midland av
Vogelius Louis, salesman, h 225 Washington

W

Wade
Wade Edward F, mach, h 5 Bay
Henry, gardener, h 5 Bay
Wakeman Mary F Miss h 885 Bloomfield av
Walker Henry, bkkpr, h 100 Essex av
Herbert M, salesman, h 57 Benson
Wallace Henry, MD, physician, 201 Ridgewood av; hours, 8:30 to 9:30 a m, 2 to 3, and 7 to 8 p m; Sundays, 10 a m
Lester, spices, NY; h 252 Ridgewood av
Walter T, 20 Broad, NY; h 340 Ridgewood av
Walsh Jennie, wid James, h 827 Bloomfield av
Ward Frank D, supt, h 298 Washington
John, laborer, h 7 Bay av
M Sydenham Miss, h 27 Woodland av
Margaret, wid Phineas, h 298 Washington
Sarah, wid Stephen, h 7 Bay
Thos, printer, h 7 Bay
Walter C, h 298 Washington
Waterman Jane Mrs, h 28 Dodd
Watts Stephen K, cotton, 75 Worth, NY; h 243 Washington
Webb Dudley, h 48 Woodland av
John B, prof, rem to New York

Webb
Michael, coachman, h 838 Bloomfield av
Webber Saml, contr, h Watchung av
Weiny Roderick H, tel opr, 15 Dey, NY; h 26 Douglass rd
Westlake Edw, inspector, NY; h 718 Bloomfield av
Weston Fred, rem to New York
Harold, rem to New York
White Chas (c), coachman, h 160 Highland av
Clara V Miss, h 53 Woodland av
Clarence W, coal, h 53 Woodland av
Clinton M, seals, h 53 Woodland av
Geo C, h 78 Ridgewood av
Geo C Jr, securities, 20 Broad, NY; h 78 Ridgewood av
Wilberfoss Margaret, wid Thos C, rem to Europe
Wilks Harry, brass finisher, h 998 Bloomfield av
Williams Chas W, h 16 Marston pl
Fred B, artist, h 58 Glenridge av
John K, salesman, h 79 Glenridge av
Jos M, lawyer, 203 Bway, NY; h 73 Hawthorne av
Willits Ira L, fire extinguishers, h 223 Washington
J Fred, clerk, h 223 Washington
Wilson Percy R, artist, h 25 Woodland av
Ralph O, clerk, h 34 Appleton pl
Wm V, h 9 Douglass rd
Winston Chas (c), carp, h 985 Bloomfield av
Witte Francis T, h 45 Hillside av
Wood Henry S, h 1 Hamilton rd
Woodruff Edw C Col, retired, h 71 Windsor pl
Herbert, rem to Montclair
Wright Edw E, stationer, 7 Duane, NY; h 255 Ridgewood av
Wyman Wm, clerk, h 104 Essex av
Wythe Evan, h 827 Bloomfield av
Wm J, h 827 Bloomfield av

Y

Yard
Yard Robt S, pub, h 41 Douglass rd
Anna, wid Satterlee, h Fairview

Z

Zabriskie
Zabriskie Sabie, wid John G, h 74 Windsor pl
Zubler Augusta, wid Rudolph, h 233 Washington

I. Seymour Crane Established 1834. Telephone No. 61 Hardware, Plumbing, Steam and Hot Air Heating. Housefurnishing Goods. CRANE BUILDING. MONTCLAIR, N. J.

Chas. M. Decker & Bros. 222-224 Main St., Orange. 537-539 Main Street, East Orange.
6-8 Church St., Montclair. S. O. & and Vose Aves., S. Orange. 37 Broad St., Bloomfield.

LEHIGH, SCRANTON, ENGLISH CANNEL AND FREE BURNING
· COAL ·
DRY AND WELL SCREENED AT THE LOWEST MARKET PRICES

· WOOD ·
FOR KINDLING OR GRATE FIRES; DRY AND WELL SEASONED

ALL ORDERS WILL RECEIVE PROMPT ATTENTION

FREEMAN BROS. CO., MEAT MARKET. Poultry and Game. Nos. 53-55 Freeman St., ORANGE, N. J. TELEPHONE 187
No. 584 Main St. EAST ORANGE, N. J. TELEPHONE 3300

J. C. Conover
P. S. Conover, Jr. **CONOVER BROS.,** Lumber TIMBER HARDWOOD

OFFICE AND YARD: LINCOLN AVENUE AND D., L. & W. R. R., ORANGE, N. J.
TELEPHONE NUMBER 149.

Telephone No. 347

•

JOHN O'ROURKE

Lumber
Coal

PARK AVE., ORANGE

Adjoining Greenwood Lake Depot

•

Branch Office: No. 12 Parrow Street

•

Postoffice box 902

· CONTRACTS ·
TAKEN FOR MACADAMIZING, GRADING AND FLAGGING
BELGIUM BLOCKS FURNISHED AND LAID

SAND, GRAVEL, BROWN and BUILDERS' BLUESTONE SUPPLIED

FIDELITY TRUST COMPANY NEWARK, N. J.
Receives Deposits and Pays Interest upon Daily Balances—subject to check at sight. Loans Money upon Bond and Mortgage.

HOME LAUNDRY CO. 105 Walnut Street
Domestic finish on Collars and Cuffs. Hand work on Shirts. Satisfaction Guaranteed.

JOHN C. CONOVER, COAL WOOD. BLUE STONE. MASONS' MATERIALS. Office and Yard, Lincoln Ave. and R. R., Orange. Telephone Number 149.

Verona Directory

HARDWOOD FLOORS. Telephone 5638 E. O.
FRED'K M. STRUCK 20 RA[illegible]OAD PL., EAST ORANGE, NEAR BRICK CHURCH STATION. CARPENTER. JOBBING. Res. Telephone 562 J.
HENRY L. DUNNING 625 Bloomfield Avenue, Montclair, N. J
Meats, Poultry, Fruits, Vegetables and Sea Food.
PHONE 370-L.

SPOTTISWOODE & CO. Coal & Lumber
Essex Ave. and D., L. & W. R. R., Orange. Washington St. and Erie R. R., Orange.

JOHN CAHILL
HENRY MILLS
CAHILL & MILLS, SANITARY STEAM, HOT WATER AND HOT AIR HEATING
PLUMBERS 10 Washington Pl., E. Orange, N. J. Near Brick Church Station.

J. C. Conover
P. S. Conover, Jr.
CONOVER BROS., Lumber
TIMBER
HARDWOOD
OFFICE AND YARD: LINCOLN AVENUE AND D., L. & W. R. R., ORANGE, N. J.
TELEPHONE NUMBER 149.

Verona Street Directory

Afterglow avenue, from Bloomfield avenue south to West Orange line.
Bloomfield avenue, from Montclair line to Caldwell line.
Brookdale avenue, from Bloomfield avenue to Sunset avenue.
Brookside avenue, from Bloomfield avenue to Sunset avenue, north.
Cedar, from Ridge road to Pompton turnpike.
Cedar Grove avenue. from Verona avenue to Lindsley avenue.
Claremont avenue, from Montclair line to Bloomfield avenue.
Claremont place. from Claremont avenue to Bloomfield avenue.
Crevier avenue, from Sunset avenue, south.
Elm road, from Claremont avenue to Bloomfield avenue.
Fifth avenue, from Ridge road to Montclair line.
Fairview avenue. from Bloomfield avenue north to Passaic county line.
Forest street, from Bloomfield avenue south to Harrison avenue.
Gould avenue, from Bloomfield avenue. north.
Grosch avenue, from Grove avenue to Pompton avenue.
Grove avenue. from Bloomfield avenue to Pompton avenue.
Harrison avenue, from Lakeside avenue to top of Mountain.
Lakeside avenue, from Bloomfield avenue to West Orange line.
Lakeview place, from Bloomfield avenue, south.
Lindsley avenue. from Cedar Grove to Little Falls road
Little Falls road, from Grove avenue to Pompton turnpike.
Love lane. from Pompton turnpike to N. Caldwell road.
Martin road. from Claremont avenue southwest to Pompton turnpike.
Miller road, from Pompton avenue to Montclair line.
Montrose avenue, from Bloomfield avenue. south.
Mountain avenue, from Lindsley road to Passaic County line.
Mt. Prospect avenue, from Bloomfield avenue, north.
Munch avenue, from Grove avenue to Montclair line.
Myrtle avenue, from Fairview avenue to Verona avenue.
North Caldwell road, from Old road to Singac road.
Old road. from Bloomfield avenue n Fairview avenue to Bloomfield avenue n Penitentiary.
Pease avenue, from Lakeside avenue, west.
Personette avenue. from Grove avenue, west.
Pompton avenue, from Ridge road to Montclair line.
Prospect avenue, from Bloomfield avenue to Westville avenue.
Ridge road, from Pompton avenue to Passaic county line.
Stevens road, from Lindsley road to Pompton avenue.
South Prospect, from Bloomfield avenue opp Grove. south .
Sunset avenue, from Montclair line to Verona Lake.
Verona avenue, from Bloomfield avenue to Singac, Passaic county line.
Westview road, from Claremont to Bloomfield avenue.



BENEDICT BROTHERS, WATCHES, DIAMONDS AND JEWELRY.
141 Broadway, cor. Liberty St., New York.
"THE BENEDICT," our new Patent Button. Try it.


Bank of Montclair SAFE DEPOSIT VAULTS ABSOLUTE SECURITY. FIREPROOF STORAGE OF VALUABLES AT REASONABLE RATES. Boxes to Rent, $5 per annum and upwards.

JOHN C. CONOVER, COAL WOOD. BLUE STONE. MASONS' MATERIALS. Office and Yard, Lincoln Ave. and R. R., Orange. Telephone Number 149.

BALLANTINE'S ALES AND PORTER ON DRAUGHT Throughout the State

Verona Directory

For Abbreviations See Page 64.

POSTOFFICE ABBREVIATIONS—Cpo. Caldwell postoffice. CGpo. Cedar Grove postoffice. LFpo. Little Falls postoffice. Mpo. Montclair postoffice.

A

Abraham
Abraham Isaac, farmer, h Grove av n Grosch av
Accello Pasquale, contr, h Love Lane
Ackerman Geo, h Ridge road
Jas W, clerk, h Love la n Verona av
Julius, h Grove av
Ahreno August, h Grove av
Henry, pres, NY; h Fairview av
Ahreno Aug, h Grove av
Aiken Daniel, brushmkr, h Old rd c Bloomfield av
Aitkens Richard G, sec, h Sunset av
American Bronze Powder Co, Henry Ahlborn, pres, NY; h Grove av
Armstrong Wm, retired, h Lakeside av
Arnold Anna, wid Satterlee, h Fairview av
F W, h Sunset av
Max, clerk, h Fairview av
Ashenfelder Philip, h Bloomfield av c Brookdale av
Ashwaith Lawrence, printer, h Lindsley av; LFpo
Atkins S W, salesamn, h Sunset av
Austin H Eathan, h Little Falls rd
Ayers J Arthur, clerk, h Personette av

B

Bahr
Bahr Chas, contr, h Lakeside av n Bloomfield av
Baldwin Daniel W, h Myrtle av
DeWitt C, farmer, h Sunset av
Geo, h Myrtle av
Harry R, clerk, h Ridge rd
Leslie, grocer, h Pompton av
Sarah, wid Hy, h Pompton turnpike n Bloomfield av

Baldwin
W W, paper, h Pompton Turnpike
Wm H, papers, h Pompton av n Bloomfield av
Wm H Mrs, h Verona av n Bloomfield av
Banachowsky Edw, h Claremont av
Paul, h Claremont av
Baner Herman, h Parkhurst pl n Grove av
Banks Lenox, h Sunset av n Brookdale av
Baremore Chas, laborer, h Bloomfield av
Elsworth, painter, h Bloomfield av
Barnes Rufus, h Verona av; CGpo
Barrmore Jesse K, Derby & Barrmore, undertkrs, h Bloomfield av n Fairview av
Barrett Martin, h Bloomfield av n Elm rd
Wm, cook, h Fairview av
Barter A K, capt, h Lakeside av n Bloomfield av
Wm P, clerk, h Pease av n Montrose av
Bauer Henry, h Afterglow av
Beck August, gardener, h Grove av
Becker Carl Jr, bronze washer, h Gould av
Chas, h Grove av n Grosch av
Beebe Arthur, h Brookfield av n Grove
Beecher Harry, laborer, h Sunset av
Beesinger Wm A, plumber, h Bloomfield av
Bender J F, h Bloomfield av
Benjamin Wm H, h Elmwood rd
Benker John, laborer, h Grove av
Beyer Hugo, laborer, h Grove av
Blackwell Rufus, clerk, h Claremont av

W. Lou Doremus Successor to Philip Doremus. FINE IMPORTED AND DOMESTIC GROCERIES Cor. Bloomfield and Fullerton Aves., Montclair, N. J. TELEPHONE 21 OR 85.

ORANGE BREWERY PILSENER, WURZBURGER, ALES AND PORTER. On Draught at All Leading Bars.

ROGER H. BUTTERWORTH, Mortgages, Loans and Exchanges. 84 Dodd, Cor. Prospect St., East Orange.

J. C. Conover P. S. Conover, Jr. CONOVER BROS., Lumber TIMBER HARDWOOD OFFICE AND YARD: LINCOLN AVENUE AND D., L. & W. R. R., ORANGE, N. J. TELEPHONE NUMBER 149.

Bloxham
Bloxham Chas M, Standard Oil, h Fairview av
Bolton Robt, laborer, h Grove av
Booth Galen, mason, Bloomfield av
Bortic Wm H, teacher, h Grove av; CGpo
Wm N, teacher, Little Falls rd; CGpo
Boviard Mitchell, painter, h Ridge rd
Bowden Anthony, cotton, h Little Falls rd
Lewis G, justice, h Little Falls rd
Wm G, cotton, h Little Falls rd
Bowman Andrew, h Lakeside av
John Jr, laborer, h Old rd
Boyden Otis, h Bloomfield av
Bozan Wm J, special officer, h Ridge rd
Brady Albert, driver, h Bloomfield av
James A, h Grove av
Michael, brushmkr, h Bloomfield av
Brahm Wm, h Bloomfield av
Branch Wm, h Little Falls rd
Brand Wm, cabinetmkr, h Blmfld av
Brehen Wm, brushmkr, h Blmfld av
Brenner John W, h Verona av; CGpo
Wm, h Claremont av
Broehle Christian, h Verona av; CGpo
Brooks Anna Miss, teacher, h Blmfld av n Sunset
David, carp, h Blmfld av n Sunset
Elsworth E, clerk, h Elm rd
Thomas E, clerk, h Elm rd
Warren, painter, h Pompton av
Brower John, farmer, h Pompton av
John, h Grove av
John H, farmer, h Grove av
John J, blksmith, h Little Falls rd
John P, washer, h Little Falls rd
Saml, finisher, h Pompton av
Brown Allen, h Pompton av
Eugene (c), h Pompton av
Frank, laborer, h Grove av
Fredk M, prin School No. 1, h Lakeside av
John H, h Grove av
Bucker Chas, h Grove av n Grosch av
Buehler John F, h Pompton av
Burl David H, clerk, h Claremont av
Burnett T, h Bloomfield av n Elmwood pl
Burns John, laborer, h Grove av
Bush Ernest, salesman, h Brookside av
Stephen W, h Pompton av
Butler Wm, laborer, h Ridge rd
Wm A, h Grove av

C

Cameron
Cameron Wm, farmer, h Little Falls rd
Canfield Allen P, farmer, h Lindsley av
Benj, farmer, h Pompton av
Chas, E, clerk, h Pompton av
Geo B, h Pompton av
H V, farmer, h Pompton av
W Maurice, h Pompton av
Wm B, farmer, h Pompton av
Canniff J C, coal, 207 Orange, Newark; h Bloomfield av op Fairview av
O D, clerk, h Bloomfield av op Fairview av
Captain Louis, blksmith, h Pompton av
Louis J, h Pompton av
Card Vito, laborer, h Pompton av
Carrell J F, real est, h Grove av
Carrick Sydney, coachman, h Claremont av
Carroll Patk, laborer, h Bloomfield av n Sunset av
Carter Maurice H, h Bloomfield av
Casey Thos, P, h Claremont av
Catoulee Chas, actor, h Claremont av
Chamberlain Chas, laborer, h Bloomfield av
Chapman Robt W, h Grove av
Chase Mary, wid R H, h Verona av
Chesney Edw Y, clerk, h Claremont av
Heyle, clerk, h Verona av n Grosch av; Mpo
Hugh, clerk, h Pompton av
Robert, florist, h Pompton av
Robert Jr, clerk, h Verona av
Christ Otto, teamster, h Bloomfield av
Cimiotti F, h Lakeside av
Gustave, furrier, h Lakeside av
Gustave Jr, h Lakeside av
Walter, clerk, h Lakeside av
Clark Ashell, h Sunset av
E, salesman, h Lakeside av
Robt, h Sunset av
Cleary Jas, h Bloomfield av
Coeper Chris, farmer, h Sunset av
Geo, carpenter, h Sunset av
Wm, carpenter, h Sunset av
Cole Abram, farmer, h Lindsley rd
Chas W, farmer, h Lindsley rd
Chas W, farmer, h Ridge rd n Co line
Wm H, h Lindsley rd
Coleman Nathaniel, farmer, h Pompton av

FIDELITY TRUST COMPANY NEWARK, N. J. Acts as Executor, Guardian, Trustee, etc., of Estates and as Surety on Contracts and Judicial Bonds. Administers Trusts of every character.

HOME LAUNDRY CO. 105 Walnut Street
Domestic finish on Collars and Cuffs. Hand work on Shirts. Satisfaction Guaranteed.

JOHN C. CONOVER, COAL WOOD. BLUE STONE. MASONS' MATERIALS. Office and Yard, Lincoln Ave. and R. R., Orange. Telephone Number 149.

COYNE'S LIVERY STABLES, Furniture Express and Storage Warehouses. 349 MAIN ST., TELEPHONE 3130, EAST ORANGE.

Collins
Collins Wm, coachman, h Bloomfield av
Condit F Everitt, student, h Bloomfield av
Fillmore, h Bloomfield av c Elm rd
Wm, painter, h Claremont av
Cone E M, supt, h Grove av
Congregational Church, Rev John R pratt, pastor, Claremont pl
Conklin John A, h Verona av; CGpo
Connery Wm J, h Fairview av
Conselyea Minard, clerk, h Gould av
Conway Thos, h Fairview av
Wm J, farmer, h Pompton av
Cook Benj, bkkpr, h Sunset av n Lake
Elwood, plumber, h Brookdale av
Hiram, retired, h Sunset av n Lake
Corcoran Thos, Lave View Hotel, h Bloomfield av
Cory C R, baggagemaster, h Bloomfield av n Pompton tpk
Couch Henry, farmer, h Lindsley rd
John, farmer, h Lindsley rd
Courter Edw, farmer, h Pompton av
Franklin, farmer, h Little Falls rd
John, mason, h Bloomfield av
John H, brushmkr, h Lane av
Oakley, h Martin rd
Robt, h Martin rd
Cox Thos, h Sunset av
Coyle Robt F, h Sunset av
Crane H C, h Sunset av
Lauret, h Love la
Peter A, h Love la
Crevier John C Mrs, h Crevier av n Sunset av
Crockett John R, h Verona av; CGpo
Cummings Chas W, h Bloomfield av
Curley C W S, Custom House, NY; h Bloomfield av n Claremont av

D

Daniels
Daniels Samuel, h Pompton av
Dann John, laborer, Lakeside av n Bloomfield av
Walter, clerk, h Claremont av
DARLINGTON ARTHUR, Justice of the Peace, real estate and ins, John L Johnson Bldg, 602 Bloomfield av; h Springfield av. See front pages
Davenport Chester, h Bloomfield av n RR

Davenport
Everett, carp, h Bloomfield av n RR
Geo W, blksmith, h Bloomfield av n RR
Hassell W, clerk, h Bloomfield av
Kate Mrs, h Bloomfield av n RR av
Norman, blksmith, h Bloomfield av
Walter, clerk, h Brookside av
Wm W, clerk, h Brookside av
Day Anson M, salesman, h Harrison av
De Baum Abram, farmer, h Pompton av n Ridge av
De Camp A Bentley, h Bloomfield av n Gould av
A Edgar, clerk, h Bloomfield av
J Edgar, butcher, h Bloomfield av n Sunset
De Graw Jas H, laborer, h Linsley av
Senicade, farmer, h Lindsley av
Demarest Daniel, retired, h Bloomfield av
Daniel Jr, music, h Bloomfield av
Jas, h Gould av
Dempsey John, h Bloomfield av
De Packh Edward, h Claremont av
Paul, h Claremont av
Derby & Barmore, undertkrs, Bloomfield av n Fairview av
Desmond John P, h Old rd
De Weilde Harry, varnisher, h Verona av
De Well Henry, h Pompton av; CGpo
Dilto A, carp, r Sunset av
Dimmick Wm, teamster, h Verona av
Dittig Albert, h Lindsley av; CGpo
Ditzmahr Fred, horses, h Ridge rd
Dobbins David H, farmer, h Lakeside av
Harrison, farmer, h Lakeside av
Isaac N, farmer, h Bloomfield av
Justus W, mach, h Bloomfield av
Wm H, carp, h Lakeside av
Dodd John foreman, h Lindsley av
Donnelly Patk, laborer, h Bloomfield av
Doreman Andrew, laborer, h Verona av
Doremus Catherine Mrs, farmer, h Verona av
Sara M Miss, teacher, 600 Bloomfield av; h Montclair
Douglas D L, carpet cleaner, h Sunset av
Douglass Alphons, h Bloomfield av
Downs David F, h Bloomfield av

Henry L. Dunning Meats, Poultry, Fruits, Vegetable and Sea Food
TELEPHONE 370 L. 625 Bloomfield Ave., Montclair, N. J.

J. G. TRUSDELL MOORE, Notary Public. | REAL ESTATE AND FIRE INSURANCE. N. Y. Office, 203 Broadway | Opp. Brick Church Station, East Orange. Exchanging a Specialty. Commissioner of Deeds.

O. S. WILLIAMS PLUMBING, GAS FITTING AND TINNING NO. 249 WASHINGTON STREET, OPP. N. Y. & G. L. R. R. DEPOT

J. C. Conover P. S. Conover, Jr. CONOVER BROS., Lumber TIMBER HARDWOOD OFFICE AND YARD: LINCOLN AVENUE AND D., L. & W. R. R., ORANGE, N. J. TELEPHONE NUMBER 149.

Dries
Dries Casper J, salesman, h Pompton av, CGpo
Dunn John, h Pompton av
Dyer Frank, h Parkhurst n Grove av

E

Ebele
Ebele Fred, h Grove av
Eckerbecker Chas Rev, h Sunset av
Ehiler Geo, metalwkr, h Grove av
Eidland Jos, h Little Falls rd
Elder Robt, h Bloomfield av
Elk Running, h Verona av; CGpo
Ericson Caroline Miss, h Claremont av
Eric, painter, h Lakeview pl
Ludwig, h Bloomfield av
Ernest Andrew, laborer, h Grove av
Eryold Peter, teamster, h Sunset av

F

Fabian
Fabian Jos, h Pompton av
Faig Henry, contr, h Grove av
Faison Wm (c), coachman, h Claremont av
Fans Oliver M, h Ridge rd
Farrand Theo Jacobus & Farrand, bldrs, h Claremont av n Brookside
Farrell Bordman, h Claremont av
Daniel, h Grosch av
Frank, h Grove av
Jos, brushmkr, h Grove av
Faulk Chas, hotel keepr, h Grove av
Fells Jos, brushmkr, Grove av
Felty Henry L, h Sunset av
Fensner Chas, laborer, h Grosch av
Fichtor Albert, mettlewkr, h Bloomfield av
Fidner Frank, h Bloomfield av
Fisher Chas L, brass roller, h Mountain av
Emil, h Fairmont av
Fitzpatrick John, coachman, h Lakeside av
Fletcher Robt, bark burner, h Lindsley av
Flury Henry, teamster, h Bloomfield av
Foley Jas, h Grove av
Fox John S, blksmith, h Personette
Freeman Vollie C, laborer, h Grove av
Fretz Alva B, h Sunset av
Harold N, farmer, h Sunset av
Frey Henry, druggist, Bloomfield av
Friel Michael, h Pompton av

G

Gaffge
Gaffge Peter, h Ridge rd
Gakher Conrad, farmer, h Grove av n Grosch av
Gardner Wm, retired, h Claremont av
Garrabrant Albert, h Grove av
Geo, h Pompton av
Garrison John M, h Lindsley rd
Garrity Jas, h Bloomfield av n Fairview av
Gasser Geo, h Bloomfield av
Henry, gardener, h Bloomfield av
Wm, bartender, h Bloomfield av
Gates A B, h Gould av
Gedney Hercules W, farmer, h Grove av
Jas, farmer, h Grove av
Joshua, farmer, h Grove av
Wm, farmer, h Grove av
Geise Wm, h Grove av
Geisselman Rudolph C, printer, h Eastwood pl
Gibbs Harford A, telephones, h Bloomfield av
Giffin Nathan F, lawyer, 149 Bway, NY; h Grove av n Bloomfield av
Glennon Jas F, h Grove av
Goble Chas C, h Bloomfield av n Sunset av
Frank C, florist, h Grove av
Goodrich Eugene F, farmer, h Pompton av
Gould Benjamin F, h Pompton av
Clifford D, clerk, h Pompton av
Elbert W, h Pompton av
Ernest L, h Sunset av n Bloomfield av
Geo W, milk, h Verona av
Norman S, clerk, h Pompton av
Maggie, wid Saml, h Sunset av
Maurice, h Claremont av
Wm, clerk, h Sunset av
Graham Wm, plumber, h Grove av
Gray J F, h Claremont av
Gregory Fred, h Little Falls rd
Gressing Gotfried, farmer, h Verona av
Jacob, farmer, h Pompton av
Philip, farmer, h Pompton av
Grising Caspar, h Pompton av
Gottfried B, farmer, h Pompton av
Griffin A B, salesman, h Fairview av
Gulick Ira, h Bloomfield av

NEW JERSEY'S GREATEST JEWELERS HARTDEGEN & Co. Broad and West Park Sts. NEWARK

Bank of Montclair SAFE DEPOSIT VAULTS ABSOLUTE SECURITY. FIREPROOF STORAGE OF VALUABLES AT REASONABLE RATES. Boxes to Rent, $5 per annum and upwards.

JOHN C. CONOVER, COAL WOOD. BLUE STONE. MASONS' MATERIALS. Office and Yard, Lincoln Ave. and R. R., Orange. Telephone Number 149.

James A. Coe & Co., IRON AND STEEL; HEAVY HARDWARE, 106-108 MULBERRY ST., 68, 70 & 72 CLINTON ST. NEWARK, NEW JERSEY. Jas. A. Coe, Pres. Fred'k M. Crowell, V-Pres. James D. Coe, Treas. Fred'k S. Coe, M. E. Harry W. Bush, Sec.

H

Haager
Haager Wm, merchant, NY; h Fairview av
Hafer Henry, carp, h Pompton av
Hafplur Louis, farmer, h Ridge rd; CGpo
Hagen John, h Grosch av
Hahn Conrad, farmer, h Grove av; CGpo
Haight C W, milk, h Bloomfield av n Fairview av
Haker Wm, produce, N Y, h Fairview av n Personette
Haligan John I, h Grove av
Hall John, h Pompton av
Haller Geo, coachman, h Pompton av
Halstead F J, h Bloomfield av n RR
Hancock Wm H, laborer, h Pompton av
Hankle Mary, wid Bernard, h Lindsley av
Hanks Henry, weaver, h Lindsley av
Hanville Hiram, laborer, h Bloomfield av n Sunset av
Harkey Jas H, milk, h Bloomfield av c Fairview av
Harris Geo M, h Grove av
J M, merchant NY, h Claremont av
Harrison C Burt, h Bloomfield av
Harry B, clerk, h Bloomfield av
John H (c), teamster, h Grove av
Wm A, h Bloomfield av
Wm J, contr, h Bloomfield av
Hastings Geo H, vrnsh, h Pompton av
Hastings & Winslow, varnish, h Verona av n Old rd
Hawthorne C H, carp, h Claremont av
Chas N, poultry, h Claremont av
Cornelius, h Claremont av n Bloomfield av
Jos B, carp, h Claremont av
Hayes Sarah, wid I L, h Montrose av
Healey Hugh, h Bloomfield av
Thos, h Bloomfield av
Hedden Austin E, farmer, h Brookside av
Johanna Miss, h Old rd n Bloomfield av
John S, h Bloomfield av n Grove
Leon, clerk, h Bloomfield av n Grove
Heider Carl, plumber, h Grove av
Thos Mrs, h Grove av n Personette av
Heim John, quarryman, h Ridge rd
Hella Gustave, h Bloomfield av

Heller
Heller Carl G, supt City Home, h Grove av
Henderson Albert, h Bloomfield av
Wm, h Bloomfield av
Henke August, h Bloomfield av
Henniger Albert, plumber, h Old rd
Ingot, laborer, h Old rd
Herrick Wm H, h Little Falls rd
Hill Ellis, blacksmith, h Pompton av
Frank W, h Pompton av
Hillman John, bronze washer, h Grosch av
Hine Jno, laborer, h Grosch av n Grove av
Hobky Theo, laborer, h Pompton av
Hoffer Henry, carp, h Gould av
Hoffman Geo, coachman, h Sunset av
Holch Amandus, gardner, h Grove av
Holley Amandus, h Grove av
Holsted Fred J, clerk, h Bloomfield av
Hook David, teamster, h Bloomfield av n RR
Hopper Nathan, coachman, h Cedar av
Hornfeck Gustave, bkkpr, h Lakeside av
Henry, plumber, h Lakeside av
Herman G, ins, h Lakeside av
Herman H, fur, h Lakeside av
Max R, clerk, h Lakeside av n Bloomfield av
Howard Benj, musician, h Grove av
Thos J, NCH, h Grove av
Thos, teamster, h Bloomfield av
Hunt Geo Jr, h Pompton av
Huntman C A, painter, h Claremont av
Hurley Timothy, brushmkr, h Old rd
Hutter Geo F, h Love la
Hyde Thos, bronze wshr, h Grosch av
Hyer John, milk, h Bloomfield av n Sunset

I

Ingold
Ingold Peter, laborer, Bloomfield av

J

Jack
Jack Rio Grande, h Verona av; Mpo
Jacobus Abraham, farmer, h Old Little Falls rd
Abraham E, farmer, h Little Falls rd
Alfred, Jacobus & Farrand, h Ridge rd
Alonzo H, carp, h Ridge rd

I. Seymour Crane Established 1834. Telephone No. 61 Hardware, Plumbing, Steam and Hot Air Heating. Housefurnishing Goods. CRANE BUILDING. MONTCLAIR, N. J.

Chas. M. Decker & Bros. 222-224 Main St., Orange. 537-539 Main Street, East Orange.
6-8 Church St., Montclair. S. O. & and Vose Aves., S. Orange. 37 Broad St., Bloomfield.

Jacobus

Amzi B, farmer, Ridge rd n cty line
Arthur, teamster, h Grove av
Austin G, mfr brushes, h Bloomfield av op Fairview av
C Russell, clerk, h Pompton av
Chas H, farmer, h Pompton av
Chas W, brush mfr, h Bloomfield av n Fairview av; Vpo
Edw A, farmer, h Pompton av
Edw S, h Grove av
Elijah B, carp, h Verona av
Eliza, wid C, h Lakeside av
Ella, wid Albert, h Verona av
Ernest, h Pompton av
Ephraim, farmer, h Ridge rd
Frank, brushmkr, h Grove av
Frank P, teamster, h Cedar av
Garrett E, farmer, hVerona av
Geo, farmer, h Grove av
Geo B, clerk, h Bloomfield av; CGpo
Geo H, carp, h Lakeview av
Geo W, blksmith, h Bloomfield av
Henry V N, carp, h Ridge rd
Herbert H, h Cedar av
Ira, driver, h Bloomfield av
Isaac M, expressman, h Pompton av
J Wesley, brushmkr, h Bloomfield av
Laselle E, bkkpr, h Grove av
Lemuel W, brushes, h Bloomfield av
Raymond V, carp, h Lakeview av
Millard L, h Grove av
Roland A, brushes, h Bloomfield av
Samuel, clerk, h Bloomfield av
Thos, farmer, h Old rd
Timothy, h Ridge rd
V Farrand, bldr, h Claremont av
Warren J, h Grove av
Willard L, farmer, h Pompton av
Wm G, teamster, h Grove av
Wm H, mason, h Lakeside av

Jager Lewis, h Verona av; CGpo
Jardine Robt, h Verona av; CGpo
Jenkins Melancthon W, brush mfr, h Pompton av; CGpo
Jennings Wm, laborer, h Martin rd n Verona av
Wm H, laborer, h Verona av; Mpo
Jetter Walter, h Grove av
Johnson C W Mrs, h Cedar Grove av
Cornelius B, h Little Falls rd

Johnson

John L, lawyer, Prudential Bldg, Newark; Verona office, 602 Bloomfield av; office hours, 7 to 9 p m; h Fairview av c Personnette av
Oscar, h Myrtle av
Wm P, grocer and feed, h Bloomfield av c Grove av

Jones Burr, h Claremont av
Chas, h Claremont av
Wm, h Little Falls rd
Jop Jos, laborer, h Verona av n Grosch av
Judson F A, h Claremont av
Justice Court, Arthur Darlington J P, 602 Bloomfield av

K

Kane

Kane Chas, blksmith, h Bloomfield av n Grove av
Kaufman Levi, farmer, h Pompton av
Kearney Wm, h Sunset av
Keating Alexander, h Pompton av
Keifer Raymond, brush mfr, h Personette
Wm, painter, h Bloomfield av c Claremont av
Kempner Jos, hBloomfield av
Kennedy Jas, h Bloomfield av
Kent Calvin, teamster, h Old rd
Chas, h Bloomfield av
Gabriel, carp, h Bloomfield av n Lakeside av
Jas, teamster, h Bloomfield av
L Burt, h Sunset av
Sarah A Mrs, h Bloomfield av n RR
Kern Edward C, jeweler, Bloomfield av
Ketterer Mathias, shoemkr, h Bloomfield av
Kiddie F, h Claremont av
Kimberly Curtis, h Bloomfield av
King Ella, h Brookdale av n Bloomfield av
Jas, clerk, h Mt Prospect av
Kinney Wm, clerk, h Sunset av
Kneipshield Fred, driver, h Bloomfield av
Koster A G, farmer, h Sunset av n Bloomfield av

L

Lampe

Lampe Richard, h Old rd n Fairview av
Laurwall Wm, laborer, h Verona av

FREEMAN BROS. CO., MEAT MARKET. Poultry and Game. Nos. 53-55 Freeman St., ORANGE, N. J. TELEPHONE 187 No. 584 Main St. EAST ORANGE, N. J. TELEPHONE 3300

J. C. Conover P. S. Conover, Jr. CONOVER BROS., Lumber TIMBER HARDWOOD OFFICE AND YARD: LINCOLN AVENUE AND D., L. & W. R. R., ORANGE, N. J. TELEPHONE NUMBER 149.

FIDELITY TRUST COMPANY, Newark, N. J. Guarantees Titles to Real Estate against fraud, accident and error, at fixed charges, and will defend at its own expense, any action brought against the holder of one of its policies by reason of any error in its titles.

HOME LAUNDRY CO. 105 Walnut Street
Domestic finish on Collars and Cuffs. Hand work on Shirts. Satisfaction Guaranteed.

JOHN C. CONOVER, COAL WOOD. BLUE STONE. MASONS' MATERIALS. Office and Yard, Lincoln Ave. and R. R., Orange. Telephone Number 149.

HARDWOOD FLOORS. FRED'K M. STRUCK CARPENTER. JOBBING.
Telephone 5638 E. O. 20 RAILROAD PL., EAST ORANGE, NEAR BRICK CHURCH STATION. Res. Telephone 562 J.

Lavalb

Lavalb Hugh, h Little Falls rd
Leahy Wm J, attendant, h Grove av
Leck Henry, salesman, h Cedar
Lee Holland, peddler, h Grove
Peter, h Little Falls rd
Peter, h Cedar Grove av n Verona av
Leonard Augustus, laborer, h Ridge rd
Leseur E C, h Claremont pl c Claremont av
Levi John, h Grove av
Levy Clarence S, horses, Sunset av
Liesenberg Max, prop Verona Hotel, Bloomfield av op Lakeside av
Lindsley Andrew, blksmith, h Verona av
C S Mrs, h Claremont av
Liscuis Chas, laborer, h Bloomfield av
Lund Jacob A, h Ridge rd
Luttgens Randolph C, mach, h Bloomfield av
Lynch Frank, h Pompton av
Lyon Harriet Miss, teacher, h Sunset av
Wm, h Ridge rd; CGpo

M

Makepeace

Makepeace Chas W, h Lindsley av; CGpo
Maloney John, mill hand, h Love la
Manninf Thos C, h Grove av
Marley Chas S, h Little Falls rd
Frank, sawyer; CGpo
Marley Patk Mrs, h Cedar Grove av; CGpo
Thos, sawyer; CGpo
Martens John, h Ridge rd n cty line
Martin Enos P, wheelwright, h Verona av
Geo, laborer, h Grove av
Geo S, farmer, h Verona av n Old rd
Geo W L, h Bloomfield av
Maser Emanuel, coachman, h Fairview av
Mashen Wm P, h Pompton av
Mason Samuel C, NCH, Grove av
Mau, Carl, broker, h Lakeside av
May Wm, h Grove av
McConnell Anna Miss, h Grove av n Grosch av
Freddie, h Grove av
Milton Mrs, h Grove av
McCormick H D, MD, Pompton av
Henry D, h Pompton av
McDonald Thos, NCH, h Grove av

McDowell

McDowell H C, tires, h Grove av n Bloomfield av
Hammond L, salesman, h Grove av
McFarland Henry G, attendant, h Grove av
McGee Jos, brushmkr, h Bloomfield av
McGeil Geo, teamster, h Bloomfield av
McGuire John F, brushmkr, h Little Falls rd
MacGregor J T, h Claremont av
McHugh Thos T, h Love Lane
McIlhaton Samuel, teamster, h Bloomfield av
McIntyre John, h Grove av
McLaughlin D A, h Bloomfield av
McNelly John, h Grove av
McNinney Geo h, Bloomfield av
M E Church, Rev Wilbur Wescott, pastor, Bloomfield av c Grove av
Meile Emil, h Ridge rd
Melzig H F, upholsterer, h Bloomfield av
Merrett Jos P, h Grove av
Messler Isaac H, h Verona av; CGpo
Miller Aaron, laborer, h Old rd n Bloomfield av
Chas, police, h Lakeview pl
Chas E, clerk, h Pompton av
E, eng, NCH, Pompton av
Fritz, eng, h Bloomfield av
Henry, laborer, h Ridge av
Jacob, h Pompton av
Jeremiah, h Pompton av
Jos, h Old rd
Louis C, wools, h Personette av
Mills A H, h Bloomfield av n Gould av
Minard Duane E, lawyer, h Montrose av
Mitchell Andrew W, h Love la; CGpo
Chas W, carp, h Lane av
John M, farmer, h Love la
Walter, carp, h Lane av
Webster, carter, h Verona av
Molany John, h Love la
Monk Jas, h Grove av
Wm, h Grove av
Moody Elbert, h Bloomfield av n Elm
Morehouse Lee, h Claremont av
Morgan John B, h Bloomfield av
Moses J, h Bloomfield av
Morton Gerald, h Bloomfield av
Mosher Israel R, farmer, h Pompton av
Harry, carp, h Pompton av
Jos G, carp, h Pompton av
Wm P, carp, h Pompton av

HENRY L. DUNNING 625 Bloomfield Avenue, Montclair, N. J
Meats, Poultry, Fruits, Vegetables and Sea Food.
PHONE 370-L.

Spottiswoode & Co. Crushed Stone for Road Making ORANGE, N. J.

W. H. PARSONS Upper Montclair and Montclair Real Estate Office: UPPER MONTCLAIR, N. J.

J. C. Conover P. S. Conover, Jr. CONOVER BROS., Lumber TIMBER HARDWOOD OFFICE AND YARD: LINCOLN AVENUE AND D., L. & W. R. R., ORANGE, N. J. TELEPHONE NUMBER 149.

Mulligan
Mulligan Jos, h Verona av
Munch Geo, farmer, h Pompton av
Rose, wid Geo, farmer, h Ridge rd
Munnely Jas, NCH, h Grove av
Robt, NCH, Grove av
Murry Michael, attendant, h Pompton av
Musker John H, h Verona av; CGpo
Muth Jos, brush mfr, h Bloomfield av
Myers Wm, farmer, h Lindsley rd

N

Neary
Neary Amos, farmer, h Claremont av
Geo W, farmer, Lakeside av n Bloomfield av
Henry, eng, h Grove av n Grosch av
Jas, laborer, h Bloomfield av n Grove av
Wm, mach, h Old rd
Nelson Gustav, plumber, h Bloomfield av n Grove av
Neufer Christian, h Ridge rd
Nevins Malcolm C, lawyer, h Afterglow av
Thos H, retired, h Afterglow av
Newark City Home, Grove av n Bloomfield av
Niven Malcolm W, lawyer, h Sunset av
Noonan John, h Bloomfield av
North Ralph, h Sunset av

O

Oetzere
Oetzere Hans, salesman, h Verona av
Olson Henry, coachman, h Grove av
Orr J W, blksmith, h Bloomfield av n Grove av
Osborne W H, h Martin rd
Ott Adolph, bkkpr, h Sunset av
Ougheltree Charles W, constable, h Claremont av
Fred, h Pompton av
Geo B, salesman, h Verona av
John, clerk, h Verona av c Old rd
Overbrook Branch County Asylum for the Insane, Grove av

P

Palf
Paif Aug, laborer, h Old rd n Lake
Palm Robt, salesman, h Fairview av
Palmer Jessie Miss, h Elmwood rd
Parker Judson W, clerk, h Sunset av
Parkhurst Andrew L, teamster, h Grove av

Parkhurst
Harry L, h Bloomfield av
Partridge Mary Miss, h Lindsley av
Samuel, h Lindsley av
Payne Guy, attendant, h Grove av
Pearson Chas, laborer, h Bloomfield av
Pease Gilbert B, farmer, h Pease av
John A, retired, h Lakeside av
Wm, retired, h Lakeside av
Pechtold Anton, farmer, h Pompton av
Pennoyer Fremont, h Syunset av
Personette Chas H, h Little Falls rd
Geo, h Little Falls rd
Peterson Richard, h Bloomfield av
Pfitzenmeyer Jacob, h Verona av; CGpo
Jotham, farmer, h Verona av
Wm J, h Verona av
Phillips Jos C, h Pompton av
Pier John M, paint, h Bloomfield av n RR
Pierce Wm E, mason, h Little Falls rd
Pitcairn Robt J, h Verona av n Martin rd
Pittenger Walter, clerk, h Old rd n Bloomfield av
Walter, baker, h Bloomfield av
Plug August, h Ridge rd
Port Edw, bartender, h Bloomfield av
Post Office, Verona, C S Simonson, postmaster, Bloomfield av n Grove av
Pratt John R Rev, h Sunset av
Presbyterian Church, Rev Wm Reed, pastor, Bloomfield av c Grove av
Price John H, painter, h Grove av; CGpo
Winfield, painter, h Pompton av
Priest Mrs J A, h Old rd n Lake

Q

Quimby
Quimby Ira, h Old rd
Saml O, h Ridge rd

R

Randolph
Randolph A, h Grove av
Arthur S, attendant, h Grove av
Wilson H, h Grove av
Rauchman A Rudolf, cabinetmkr, h Bloomfield av
Reaf Andrew, h Bloomfield av n Elm rd
August, laborer, h Old rd n Sunset av

JAMES A. CLARK REAL ESTATE 248 MAIN AND CONE STS., Orange, N. J.

Bank of Montclair SAFE DEPOSIT VAULTS ABSOLUTE SECURITY. FIREPROOF STORAGE OF VALUABLES AT REASONABLE RATES. Boxes to Rent, $5 per annum and upwards.

JOHN C. CONOVER, COAL WOOD. BLUE STONE. MASONS' MATERIALS. Office and Yard, Lincoln Ave. and R. R., Orange. Telephone Number 149.

BALLANTINE'S EXPORT LAGER BEER ON DRAUGHT Throughout the State

Reber
Reber Eugene, grocer, h Bloomfield n Grove av
Reed Wm Rev, pastor First Presbyterian Church, h Personette
Reeves Robt, laborer, h Old rd
Reiff Chas, attendant, h Grove av
Requa L M, selasman, h Lakeview pl
Reupert John, freight agt, h Claremont av
Revear Robt, h Pompton rd
Rich W Pitt, reporter h Grove av
Richards W T, driver, h Gould av
Roach Chas, h Lindsley pl
David, millwright, h Lindsley rd
Geo, h Lindsley rd; CGpo
Wm, h Lindsley rd
Robert Barbara, h Pompton av n Grosch av
Roth Geo L, clerk, h Eastwood pl
Ronald Arthur S, clerk, h Myrtle av
Rose Abel, h Lindsley rd
Rowe Jas, china decorator, h Bloomfield av
Rudolph Otto E, ins, h Bloomfield av
Ruppert John, h Claremont av
Russell Arlington, blksmith, h Westville av
Sarah E Miss, h Westville av

S

Sampson
Sampson Wesley, h Grove av
Sanderson John, carp, h Cedar Grove av
Saml, h Lindsley av; CGpo
Wm, carp, h Little Falls rd
Sandford Frank, condr, h Bloomfield av
Saxon Thos M, teacher, h Lakeside av
Scanlon Michael, h Pompton av
Scanneal Jos, h Grove av
Schaffer Geo, carp, h Verona av; LFpo
Scheiber Edw T, gardener, h Verona av
Louis D, gardener, h Verona av
Scheuler Edw J, farmer, h Pompton turnpike
Schmid Edw E, hardware, h Bloomfield av
Herman, h Old rd
Schneider Chas, farmer, h Ridge rd
Christopher, farmer, h Grosch av
Jacob, farmer, h Grove av
Wm A, salesman, h Elm rd
Schoonmaker Chas, farmer, h Lindsley av
Danl, farmer, h Lindsley av
Elias, farmer, h Pompton av

Schuf
Schuf Geo W, h Ridge rd; CGpo
Schultz Chas A, linecty[illegible] h Bloomfield av
Schuman Jas, NCH, h Grove av
Schwarz Chas, NCH, Grove av
Scofield Elijah, laborer, h Bloomfield av
Scott Walter, clerk, h Love la n Verona av
Seebold Geo, farmer, h Ridge av n Munch
Julius, farmer, h Ridge av n Munch
Seery Hugh, laborer, h Old rd n Bloomfield av
Senior Wm, mason, h Old rd
Shafer I Calvin, h Sunset av
Sharp Harry L, h Little Falls rd
Shauger Geo, h Pompton av
Wm, laborer, h Claremont av
Jacob, blksmith, h Sunset av
Shaw Philip, h Grove av
Shears Merril, driver, h Grove av
Sheppard Edw, h Little Falls rd; CGpo
Sherff Geo W, mach, h Ridge rd
Herman S, h Grove av n Ridge rd
Sheridan John, h Grove av
Sherry Mary, wid Richard, h Old rd; Mpo
Shields Jas, h Grove av
Sigler Jos, brushmkr, h Bloomfield av
Simmons Jas, h Ridge rd
Simonson C Ray, clerk, h Bloomfield av
C S, postmaster, h Bloomfield av
H Rae, clerk, h Bloomfield av
Runell, clerk, h Bloomfield av
Sindall Peter, farmer, h Cedar Grove av CGpo
Peter, sawyer, h Old Little Falls rd
Sinnerud Peter, skater, Verona Lake
Skerry Thos, laborer, h Claremont av
Skinner John N, h Love la
Slayback Bros, John W and David H, coal, lumber, Bloomfield av n RR crossing
David H, Slayback Bros, h Montrose av n Bloomfield av
John W, Slayback Bros, h Elmwood rd n Bloomfield av
Wm, h Montrose av n Bloomfield av
Sloat Emma Miss, h Verona av n Grove av

W. Lou Doremus Successor to Philip Doremus. FINE IMPORTED AND DOMESTIC GROCERIES Cor. Bloomfield and Fullerton Aves., Montclair, N. J. TELEPHONE 21 OR 85.

ORANGE BREWERY PILSENER, WURZBURGER, Export.
ALES AND PORTER
Orange, N. J. Tel. 128. Bottled at the Brewery.

WADE'S AGENCY REAL ESTATE AND INSURANCE
121 Main St., near Grove St., East Orange. Loans Negotiated. Property Listed

J. C. Conover
P. S. Conover, Jr. CONOVER BROS., Lumber TIMBER HARDWOOD
OFFICE AND YARD: LINCOLN AVENUE AND D., L. & W. R. R., ORANGE, N. J.
TELEPHONE NUMBER 149.

Small
Small Catharine, wid Henry H, h Ridge rd
Chas, farmer, h Ridge rd n city line
Wm, farmer, h Ridge rd n city line
Smidt Herman, teamster, h Old rd
Smith Chas, teamster, h Bloomfield av
Chas W, h Ridge rd
Frank M, h Eastwood pl
Geo O, farmer, h Ridge rd n county line
J Harvey, h Old rd n Bloomfield av
Jas, h Bloomfield av
Jas, gardener, h Lindsley av n Verona av
John, gardener, h Lindsley av n Verona av
John J, retired, h Lindsley av
Jas, gardener, h Lindsley av n
Margt, wid Wm, h Cedar Grove av
Saml, clerk, h Personette
Wm A, clerk, h Eldwood rd
Wm A, h Verona av; CGpo
Wm B, h Gould av n Bloomfield av
Wm E, gardnr, h Lindsley av
Sneider Jos, brushmkr, h Bloomfield av
Snyder Carl, h Ridge rd
Henry, foreman, h Bloomfield av
Sonnenberk John, h Love la; CGpo
Scott Fred (c), laborer, h Montrose av
Sparks T Jefferson, teamster, h Grove av
Springman Matthew, shoemkr, h Verona av
Stager Geo, laborer, h Bloomfield av; CGpo
Stagg Lemuel W, laborer, h Grove av
Mrs, h Bloomfield av n Elm rd
Uriah, laborer, h Lindsley rd n Verona av
Warren, salesman, h Bloomfield av
Stanfield Wm, h Ridge rd
Stebbins Floyd, farmer, h Union av
Steffens Henry, h Ridge rd; CGpo
John H, h Ridge rd; CGpo
Steiner John, h Grosch av
Steinmetz Geo J Jr, h L Falls rd; CGpo
Geo S, h Cedar Grove av; CGpo
Otto, h Little Falls rd
Stemmle Chas T, h Bloomfield av n Lake View av

Stevens
Stevens Henry, laborer, h Verona av n Lindsley av
Jas, farmer, h Verona av n Lindsley av
Stewart Henry, h Lindsley av; CGpo
Jas, laborer, h Verona av n Lindsley av
Jane, wid Hugh, h Verona av
Wm, artist, h Ridge rd
Wm A, h Lindsley av; CGpo
Stokes' Prince, h Ridge rd
Stonaker David, huckster, h Old rd
John N, dry goods, Claremont av
Matthew, painter, h Old rd
Stoneham Arthur, acct, h Bloomfield av
Stowitts Laura M Miss, teacher School No. 1, h Sunset av
Supaner Cornelius, farmer, h Verona av

T

Taylor
Taylor Andrew J, teamster, h Ridge rd
Edw E, h Verona av; Mpo
Geo, h Grove av
Geo E, milkman, h Ridge rd
Harding A, milk, h Ridge rd
Idella Miss, teacher, h Old rd n Fairview av
John, laborer, h Old rd n Bloomfield av
Sebastian C, h Pompton av
Terhune Peter, h Eastwood pl
Thatcher John J, bronze mfr, h Verona av
Thomas W L, h S Prospect av
Thompson Fred, h Old rd
Tighe Thos, NCH, h Grove av
Tomalen Arthur, h Martin rd
Triblecock Richard, teamster, h Ridge rd
Touhey John, motorman, h Lake View pl
Truex John H, clerk, h Bloomfield av
Tums Thos, h Claremont av c Martin rd
Tunis Farrand W, h Claremont av

U

Umbach
Umbach Henry, farmer, h Grove av; CGpo
Utt Jacob S, h Grove av

FIDELITY TRUST COMPANY NEWARK, N. J.
Receives for safe keeping Securities and Valuables, and rents Safe Deposit Boxes in its Burglar and Fire-proof Vaults, at moderate rates.

HOME LAUNDRY CO. 105 Walnut Street
Domestic finish on Collars and Cuffs. Hand work on Shirts. Satisfaction Guaranteed.

JOHN C. CONOVER, COAL WOOD. BLUE STONE. MASONS' MATERIALS.
Office and Yard, Lincoln Ave. and R. R., Orange. Telephone Number 149.

V

Van Buskin

Van Buskin Garry, contr, h Ridge rd
Vandall Robt, clerk, h Bloomfield av
Vanderwert Harry, laborer, h Pompton av
Vandewarter Bert, milk, h Bloomfield av
Fredk, milk, h Bloomfield av
Van Doren J Frank, blksmith, Bloomfield av; h Lake View pl
Frank, blksmith, h Lakeview pl
Van Gieson Frank, farmer, h Verona av
Van Ness Wm, h Lindsley rd
Van Orden David H, h Pompton av
John M, mfr, h Little Falls rd
Van Riper Chas, mason, h Old rd
Edw, mason, h Old rd n Fairview av
Verona Building & Loan Assn, 602 Bloomfield av
Drug Store, 602 Bloomfield av
Lake and Park Assn, D H Slayback, mgr, Lake n Bloomfield av
Victor Albert, ice, h Old rd n Fairview av
Von Gertzen Hans, clk, h Verona av; CGpo
Voorhees Anson A, J E Williams & Co, Claremont av n Grove av
Vreeland Aaron, carp, h Verona av; CGpo
John, h Lakeside av
John J, carp, h Verona av; CGpo
Lydia, wid Jacob, h Verona av
Roswald, h Lakeside av

W

Waldron

Waldron Jos, h Bloomfield av
Walker Eliza, h Bloomfield av n Grove av
Walsh Ann, h Bloomfield av n Fairview av
David, painter, h Bloomfield av
Henry, laborer, n Bloomfield av n Sunset av
Rody, h Old rd
Walton Jos, laborer, n Bloomfield av n Grove
Jos A, keeper Penitentiary, h Bloomfield av
Jos W, janitor, h Bloomfield av
Ward Thos, h Grove av

Washburn

Washburn Geo, laborer, h Grove av
Washington Jas, h Lindsley av; CGpo
Webb Thos, printer, h Personette
Webster Wm W, h Sunset av
Weisemann Adam, butcher, Bloomfield av
Welton Jas, butcher, Gould av n Bloomfield av; CGpo
Wenger Gottfried, laborer, h Old rd n Sunset av
Wersching Jos, trimmer, h Bloomfield av
Westerhold John, h Ridge rd
Wescott Wilbur Rev, pastor, Verona M E Church, Bloomfield av c Gould av; h Grove av
Wettyen Ehler O, com of deeds, h Verona av
Geo, truckman, h Old rd; CGpo
Whalen Jas, h Love la
White Conrad, h Ridge rd
Harry, h Grove av
Wesley, teamster, h Pompton av
Whitehorn Earl, student, h Grove av
H B, MD, physician, Grove av
Whitten Wm, driver, h Personette av
Wickham Frank M, driver, h Grove av
Wm driver, h Grove av
Wiggins John R, h Verona av; CGpo
Wilcox Horace G, salesman, h Fairview av c Personette
Williams Albert, teamster, h Love la
Chas A, J E Williams & Co, h Bloomfield av n Claremont pl
Edw A, music, h Bloomfield av
Geo E, eng, h Claremont av
Geo K, clerk, h Sunset av
Herbert, painter, h Bloomfield av
Jas G, farmer, h Love la
John Mrs, h Bloomfield av
J E, J E Williams & Co, h Claremont av n Claremont pl
J E & Co, Chas A and J E Williams and Anson A Voorhees, remnants, Claremont av n William; Vpo
Louis, laborer, h Pompton av
Maurice A, h Claremont av
W H, lawyer, h Claremont av
Walter, grocer, Claremont av
Walter P, driver, h Bloomfield av
Wm H, laborer, h Pompton av
Williamson Wm, teamster, h Grove av
Wingert Stanley, h Personette
Stanley Jr, h Lakeview av n Bloomfield av

COYNE'S LIVERY STABLES, Furniture Express and Storage Warehouses.
349 MAIN ST., TELEPHONE 3130, EAST ORANGE.

Henry L. Dunning Meats, Poultry, Fruits, Vegetable and Sea Food
TELEPHONE 370 L. 625 Bloomfield Ave., Montclair, N. J.

GEO. B. HICINBOTHAM SHOES AND RUBBERS Union Made,
248 WASHINGTON ST., ORANGE.
CUSTOM WORK AND REPAIRING.

O. S. WILLIAMS PLUMBING, GAS FITTING AND TINNING
NO. 249 WASHINGTON STREET, OPP. N. Y. & G. L. R. R. DEPOT

J. C. Conover
P. S. Conover, Jr. CONOVER BROS., Lumber TIMBER HARDWOOD
OFFICE AND YARD: LINCOLN AVENUE AND D., L. & W. R. R., ORANGE, N. J.
TELEPHONE NUMBER 149.

Winters

Winters John, h Pompton av
Nich, h Claremont av
Wiskham Fred, h Grove av
Witenwheiler Henry, h Grosch av
Wolf Edw A, artist, h Claremont av
Wood John J, h Lindsley rd
Peter, h Lindsley rd
Woodward Dennis, h Grove av
Worman Leland, clerk, h Bloomfield av
R B, Custom House, NY; h Bloomfield av c Lakeside
Worth C G, h Elm rd

Wright

Wright Lulu E Miss, teacher, h Bloomfield av
Wurth Jos, brushmkr, h Old rd
Wyman Wm, h Ridge rd

Y

Young

Young John, farmer, h Pompton av
R J, h Elmwood av

Z

Zarr

Zarr Benj, driver, h Bloomfield av
Chas, h Bloomfield av n Pompton av

WATCHES DIAMONDS HARTDEGEN & Co. Broad and West Park Sts. NEWARK

Bank of Montclair SAFE DEPOSIT VAULTS ABSOLUTE SECURITY.
FIREPROOF STORAGE OF VALUABLES AT REASONABLE RATES. Boxes to Rent, $5 per annum and upwards.

CALDWELL.

JOHN C. CONOVER, COAL WOOD. BLUE STONE. MASONS' MATERIALS. Office and Yard, Lincoln Ave. and R. R., Orange. Telephone Number 149.

Caldwell Directory

James A. Coe & Co., IRON AND STEEL; HEAVY HARDWARE, 106-108 MULBERRY ST., 68, 70 & 72 CLINTON ST. NEWARK, NEW JERSEY.
Jas. A. Coe, Pres. Fred'k M. Crowell, V-Pres. James D. Coe, Treas. Fred'k S. Coe, M. E. Harry W. Bush, Sec.

I. Seymour Crane Hardware, Plumbing, Steam and Hot Air Heating. Housefurnishing Goods.
Established 1834. Telephone No. 61 CRANE BUILDING. MONTCLAIR, N. J.

Chas. M. Decker & Bros. 222-224 Main St., Orange. 537-539 Main Street, East Orange.
6-8 Church St., Montclair. S. O. & and Vose Aves., S. Orange. 37 Broad St , Bloomfield.

FREEMAN BROS. CO., MEAT MARKET. Poultry and Game. Nos. 53-55 Freeman St., ORANGE, N. J. TELEPHONE 187
No. 584 Main St. EAST ORANGE, N. J. TELEPHONE 3300

Caldwell Street Directory

Academy, from Bloomfield avenue to High.
Arlington avenue, from Bloomfield avenue to Crane.
Big Piece road, from Horseneck road to Greenbrook avenue.
Bloomfield avenue, from Verona line to River avenue to county line.
Brookdale avenue, from Bloomfield avenue to Sunset avenue.
Brookside avenue, from Bloomfield avenue to Westville avenue and Love avenue.
Campbell avenue, from Bloomfield avenue to Little Falls road.
Cleveland, north from Bloomfield avenue to Little Falls road.
Clinton avenue, from Bloomfield avenue to Passaic county line.
Crane, from Arlington avenue to Forest avenue.
Cross, from Central avenue to Mountain avenue.
Dutch lane, now Franklin avenue.
Elizabeth place, from Bloomfield avenue to Westville avenue.
Fairfield avenue, from Bloomfield avenue to River avenue.
Forest avenue, from Bloomfield avenue to Hatfield.
Forest avenue, from Bloomfield avenue to Crane.
Franklin avenue, from Bloomfield avenue to Greenbrook avenue.
Gould avenue, from Bloomfield avenue to Westville avenue.
Greenbrook avenue, from Little Falls road to Central avenue.
Hanford place, from Bloomfield avenue to Whitfield.
Harrison avenue. from Westville avenue to Hill.
Hatfield, from Forest avenue to Mountain avenue.
Hennion avenue, from Fairfield avenue to Plymouth.
Hill, from Roseland avenue to Mill.
Hillside avenue, from Crane running north.
Horseneck road, from Clinton avenue to River avenue, Horseneck.
Kirker avenue. from Bloomfield avenue to Forest avenue.
Kussmaul road, from Greenbrook avenue to county line.
Lane avenue, from Bloomfield avenue to Westville avenue.
Lindsley avenue, from Cedar Grove to Little Falls road.
Little Falls road, from Fairfield avenue to Passaic county line.
Love. from Pompton turnpike to Cedar Grove avenue.
Mill road, from Roseland avenue to Brookside avenue.
Mountain avenue, from Old road to Lindsley avenue.
Nelson, from Mountain avenue east and north.
New, from Fairfield avenue to Two Bridges.
Old road, from Bloomfield avenue and Penitentiary to Bloomfield avenue near Arlington avenue.
Parsonage bend, from Bloomfield avenue n Arlington avenue.
Peer lane, from Greenbrook avenue to Fairfield avenue.
Personette, from Bloomfield avenue to Kirker avenue.
Prospect avenue, from Bloomfield avenue to Westville avenue.
Plymouth, from Clinton avenue to Horseneck road.

J. C. Conover
P. S. Conover, Jr. CONOVER BROS., Lumber TIMBER HARDWOOD OFFICE AND YARD: LINCOLN AVENUE AND D., L. & W. R. R., ORANGE, N. J. TELEPHONE NUMBER 149.

FIDELITY TRUST COMPANY NEWARK, N. J.
Receives Deposits and Pays Interest upon Daily Balances—subject to check at sight. Loans Money upon Bond and Mortgage.

HOME LAUNDRY CO. 105 Walnut Street
Domestic finish on Collars and Cuffs. Hand work on Shirts. Satisfaction Guaranteed.

River avenue, from Fairfield avenue to Plymouth.
Roseland avenue, from Bloomfield avenue to Livingston line.
Ryerson avenue, from Bloomfield avenue to Livingston line.
Schoolhouse road, from Mountain avenue to Central avenue.
Smull avenue, from Bloomfield avenue runs north.
Stager lane, from Forest avenue to Mountain avenue.
Stevens avenue, from Pompton turnpike to Lindsley avenue.
Two Bridges road, from Clinton avenue to Two Bridges.
Van Duyne avenue, from Clinton avenue to Bloomfield avenue.
Washburn place, from Bloomfield avenue to Westville avenue.
Whitfield, from Cleveland to Handford place.

JOHN C. CONOVER, COAL WOOD. BLUE STONE. MASONS' MATERIALS. Office and Yard, Lincoln Ave. and R. R., Orange. Telephone Number 149.

HARDWOOD FLOORS. FRED'K M. STRUCK CARPENTER. JOBBING.
Telephone 563B E. O. 20 RAILROAD PL., EAST ORANGE, NEAR BRICK CHURCH STATION. Res. Telephone 562 J.

HENRY L. DUNNING 625 Bloomfield Avenue, Montclair, N. J
Meats, Poultry, Fruits, Vegetables and Sea Food.
PHONE 370-L.

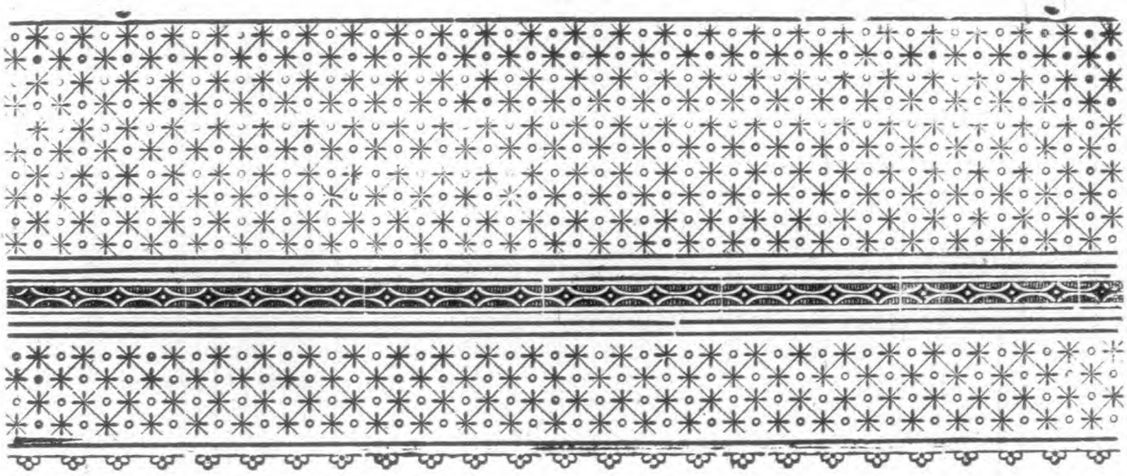

JOHN O'ROURKE

Lumber

Coal

PARK AVENUE, ORANGE, N. J.

ADJOINING GREENWOND LAKE DEPOT

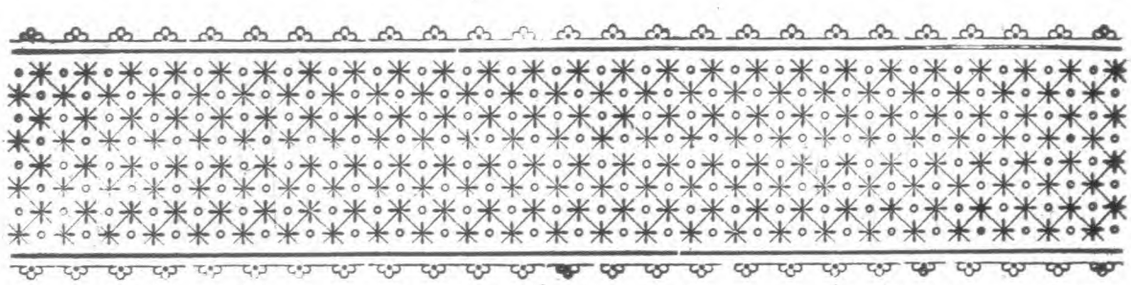

Postoffice box 902 Telephone 347

Bank of Montclair SAFE DEPOSIT VAULTS ABSOLUTE SECURITY. FIREPROOF STORAGE OF VALUABLES AT REASONABLE RATES. Boxes to Rent, $5 per annum and upwards.

JOHN C. CONOVER, COAL WOOD. BLUE STONE. MASONS' MATERIALS. Office and Yard, Lincoln Ave. and R. R., Orange. Telephone Number 149.

BALLANTINE'S ALES AND PORTER ON DRAUGHT Throughout the State

Caldwell Directory

For Abbreviations See Page 64.

POSTOFFICE ABBREVIATIONS—CGpo. Cedar Grove postoffice. Fpo. Fairfield postoffice. Rpo. Roseland postoffice. Sypo. Syngac postoffice. Vpo. Verona postoffice.

A

Academy
Academy Mt Domino, Sister Sup Mary Seraphica, Bloomfield av n Bend
Achenbach Geo, farmer, h Clinton n Plymouth, Fpo
Ackerman Jas, h Brookside av
Ollie, h Campbell av
Affento Anullo, laborer, h Roseland av
Albanesius Peter, farmer, h Fairchild av n Little Falls rd; Fpo
Albert Hezekiah, painter, Mountain av n Lane av
Alberts Theo M, turner, h Central av n Greenbrook av, Spo
Ashrowitz Solomon, farmer, h Clinton av
Aubrey Eliza, farmer, h Bloomfield av n Lane av
Frank, farmer, h Bloomfield av n Lane av
Wm, farmer, h Bloomfield av n n Lane av

B

Babcock
Babcock Winfield, h Washburn pl
Bache Chas, farmer, h Mountain rd n Stager la
Backus Henry F, farmer, h Bloomfield av n Fairview av
Henry F Jr, milk, Bloomfield av n Fairfield av
Bail John, farmer, h Clinton av, Fpo
Baker Alfred, h Clinton av
Chris, farmer, h Hennion av, Fpo
Balcore Jos L, watchman, h Old rd n Bloomfield av
Baldwin Danl, painter, h Park av n Central av
Edw A, milk, h Mountain av

Baldwin
Geo, clerk, h Campbell av
Isaac E, artist, Hanford pl n Bloomfield av
Jas, laborer, Westville av n Lane av
John, jeweler, h Westville av
John B, musician, h Mountain av n Lindsley av
Mary Mrs, h Westville av n Lane av
Saml, clerk, h Bloomfield av
T H, h Gould av
Ball Chas, cigarmkr, h Gould pl
Sarah, wid G D, h Westville av c Brookside av
Balt Elmer E, h Bloomfield av n Ryerson av
Barnes Geo, laborer, h Campbell av
Peter, h Bloomfield av
Burrows Susan, wid Harrison, h Roseland av n Blomfield av, Cpo
Beach Mrs, h Washburn pl n Westville av
Cyrus C, farmer, h Smull av n Bloomfield av
Eliza J, wid Tim, h Brookside av n Bloomfield av
Jos E, carp, h Smull av n Bloomfield av
Watson C, farmer, h Campbell av
Beam Adam, shoemkr, h Hillside av n Crane
Chas, h Hillside av
Wm, h Hillside av
Beardsmore Elmer, laborer, h Westville av c Harrison av
Beck Oscar, butcher, h Whitefield n Hanford pl
Beeger August, laborer, h Bloomfield av n Central av
Begolley John, h Forest av

W. Lou Doremus
Successor to Philip Doremus.
FINE IMPORTED AND DOMESTIC GROCERIES
Cor. Bloomfield and Fullerton Aves., Montclair, N. J.
TELEPHONE 21 OR 85.

ORANGE BREWERY PILSENER, WURZBURGER, ALES AND PORTER. On Draught at All Leading Bars.

ROGER H. BUTTERWORTH, Mortgages, Loans and Exchanges. 84 Dodd, Cor. Prospect St., East Orange.

J. C. Conover P. S. Conover, Jr. CONOVER BROS., Lumber TIMBER HARDWOOD OFFICE AND YARD: LINCOLN AVENUE AND D., L. & W. R. R., ORANGE, N. J. TELEPHONE NUMBER 149.

Benham

Benham Hugh M, grocer, h Crane n Forest av
Bernier Maxon, broommkr, h Little Falls rd, Fpo
Best Geo E, h Bloomfield av
Jas, cracker mfr, 5 Carmine, NY; h Lane av n Bloomfield av
Robt, h Lane av
Walter M, h Lane av
Bethell Robt C, h Washburn pl n Bloomfield av
Biggs John, cigarmkr, h Bloomfield av
Thos W, brushmkr, h Forest av
Bischoff Fred, coachman, h Campbell av
Black Abram, coachman, h Roseland av
Blake Wm, blksmith, h Lane av n Bloomfield av
Blauvelt Mrs, wid Jas, h Fairfield av n Bloomfield av
Josiah, farmer, h Fairfield av n Bloomfield av
Peter, carp, h Fairfield av n Bloomfield av
Bogert Geo A, engr, h Hanford pl n Bloomfield av
J Aug, engr, h Hanford pl n Bloomfield av
Bond E E, physician, Roseland av, Cpo
Harrison H, farmer, h Brookside av n Westville av
John, peddler, h Lane av n Bloomfield av
Saml B, contr, h Personette n Bloomfield av
S Tunis, farmer, h New n Two Bridges, Fpo
Wm H, carp, h Roseland av n Bloomfield av
Bonhd Jacob, coachman, h Bloomfield av
Borben Fred, mason, h Cleveland
John, express, h Old rd
Bourne Wm R, farmer, h Roseland av n Westville rd
Bowers, Jas, mfr, h Brookside av
Harry, h Brookside av
Bowman Ellen, wid Jas, h Fairfield av n Harrison av, Fpo
John B, cigarmkr, h Brookside av n Bloomfield av
Peter, farmer, h Fairfield av n New, Fpo
Bowman Saml H, bkkpr, h Bloomfield av up Smull av
Sylvanus, farmer, h Fairfield av n Harrison av, Fpo

Brady

Brady John A, Caldwell House, Bloomfield av
Briscoe Peter A, h Campbell av
Britton Chas, baker, Bloomfield av
Gabriel C, h Bloomfield av
Brown Effie Miss, h Little Falls rd, Fpo
Henry J, h Clinton av c Van Duyne av
Wm, h Lane av
Brugler Albert, farmer, h Westville av n Bloomfield av
Budd I Halsey, h Gould av
Burk Wm, h Bloomfield av
Burne Patk, h Bloomfield av
Burnett Geo C, bkkpr, h Clinton av n Horseneck rd
Burns Chas, farmer, h Central av n Campbell rd
Bush Albert, laborer, h River n Horseneck rd, Fpo
Bertram, salesman, h Arlington av n Bloomfield av
Edw, laborer, h River n Horseneck rd
Edw P, milk, h Horseneck rd, n Plymouth, Fpo
Fred S, h Bloomfield av
John L, h Gould pl
Marcus L, cigar mfr, h Bloomfield av n Central av
Butler Arthur G, pub, h Arlington av
Mary E S Miss, h Arlington av
Byenes Jas, carp, h Kirker

C

Cable

Cable G B, cigarmkr, h Personette
Cadmus Chas, farmer, h Fairfield av n Bloomfield av
Chas, painter, h Bloomfield av
J Henderson, farmer, h Fairfield av n Bloomfield av
Caldwell House, John A Brady, h Bloomfield av
Natl Bank, Bloomfield av
Wagon Co, Bloomfield av n Hanford pl
Campbell Anna, wid Big, h Pierce rd n Old rd
Geo W, harware, h Bloomfield av
Richard C, h Cleveland n Bloomfield av
Wm H, farmer, h Hennion av
Canfield Chas B, wood, h Lane av
Geo M, milk, h Lane av
Isaac, h Hanford pl

FIDELITY TRUST COMPANY NEWARK, N. J. Acts as Executor, Guardian, Trustee, etc., of Estates and as Surety on Contracts and Judicial Bonds. Administers Trusts of every character.

HOME LAUNDRY CO. 105 Walnut Street
Domestic finish on Collars and Cuffs. Hand work on Shirts. Satisfaction Guaranteed.

JOHN C. CONOVER, COAL WOOD. BLUE STONE. MASONS' MATERIALS. Office and Yard, Lincoln Ave. and R. R., Orange. Telephone Number 149.

COYNE'S LIVERY STABLES, Furniture Express and Storage Warehouses. 349 MAIN ST., TELEPHONE 3130, EAST ORANGE.

Canfield
Lydia, wid Saml, h Brookside av n Westville av
Milton H, milk, h Lane av n Westville av
Catalain Jos, h Roseland av
Lewis, h Personette
Catlano Luis, laborer, h Campbell av
Caton Agnes Miss, teacher, h Central av n Campbell av
Frank, blksmith, h Central av n Campbell av
Stephen F, cigarmkr, h Lane av
Cattin Louis, h Bloomfield av
Chamberland Chas, h Westville av
Chester Nelson B Rev, Pastor First Presby Church, h Bloomfield av c Arlington av
Clark A P, repairing, h Gould av
Geo, h Campbell av
Jacob, teamster, h Lane av n Bloomfield av
Wm, farmer, h Old rd n Big Piece rd
Wm, h Gould pl n Bloomfield av
Coats Viva Frances Mrs, h Brookside av
Cole Geo D, farmer, h Bloomfield av
Jesse E, farmer, h Horseneck rd n River av
Collard Chester, h Gould av
Wm H, grocer, h Bloomfield av
Colvest Ella, wid Wm, housekpr, h Little Falls rd n Greenbrook av, Spo
Condit Chas, carp, h Central av
W H H, carp, h Bloomfield av n Caldwell Hotel
Wm H, shoemkr, h Roseland av n Hill, Rpo
Cone Edward R, ins, h Fairchild av
Conegila Michael, h Roseland av
Conklin Edw, shoemkr, h Roseland av
Henry M, milk, h Bloomfield av
John, clerk, h Bloomfield av e Fairfield av
Lorenzo D, shoemkr, h Westville av
Conselyea Grant, laborer, h Central av
John, laborer, h Mountain av n Old rd
Minard, lab, h Brookside av n Westfield av
Cook F R, undertkr, h Bloomfield av c Personette
Corbierre Jas K, cashier, Morton, Bliss & Co, h Smull av n Bloomfield av

Cornell
Cornell Peter C, h Central av c Whitefield
Courter Aaron, farmer, h Clinton av, Fpo
Chas, farmer, h Mill n Westville av
Edw C, jeweler, h Hanford pl n Bloomfield av
Frank P, peddler, h Gould pl n Westville av
Louis, farmer, h Pine Brook rd n Fairfield Church
Melancthon H, harnessmkr, Bloomfield av, h Hanford pl n Bloomfield av
Melvin H, harnessmkr, Bloomfield av c Smull av; h Bloomfield av n Lane av, Cpo
Sherman A, carp, h Myrtle av
Wm, farmer, h Lane av
Cowar Peter, painter, h Whitfield
Crane Ann, wid Geo, h Clinton av n Mill
Anne M G, farmer, h Harrison av n Westfield av
Caleb, farmer, Westville av n Harrison av
Cyrus B, farmer, h Mill n Westville av
Jos, farmer, h Fairfield av n Bloomfield av
Lewis, farmer, h Mill rd n Westville av
Marcus S, farmer, h Mill c Westville av
Rachel A, wid J D, h Bloomfield av op Pine Brook Hotel
Wallace, bkkpr, h Bloomfield av n Lane av
Zenas, farmer, h Westville av n Mill rd
Crater John H, cigarmkr, h Campbell av
John P, eng, h Lane av n Bloomfield av
Cruden Buigis, h Hatfield n Crane
Cullen Wm, laborer, h Cleveland
Curry Edw S, condr, h Bloomfield av

D

Daly
Daly Daniel B, h Lane av
Davenport Chester M, plumber, h Washburn pl n Bloomfield av
J B, h Mountain av n Lindsley pl
Day Mahlon, laborer, h Rosefield av n Hill, Rpo
DeBaun A, farmer, h Pine Brook n Old rd

Henry L. Dunning Meats, Poultry, Fruits, Vegetable and Sea Food
TELEPHONE 370 L. 625 Bloomfield Ave., Montclair, N. J.

J. G. TRUSDELL MOORE, Notary Public. | REAL ESTATE AND FIRE INSURANCE. N. Y. Office, 203 Broadway | Opp. Brick Church Station, East Orange. Exchanging a Specialty. Commissioner of Deeds.

O. S. WILLIAMS PLUMBING, GAS FITTING AND TINNING NO. 249 WASHINGTON STREET, OPP. N. Y. & G. L. R. R. DEPOT

J. C. Conover P. S. Conover, Jr. CONOVER BROS., Lumber TIMBER HARDWOOD OFFICE AND YARD: LINCOLN AVENUE AND D., L. & W. R. R., ORANGE, N. J. TELEPHONE NUMBER 149.

DeBaun

Amos, h Plymouth n Horseneck rd
Edward, h Campbell av n Bloomfield av
Geo H, farmer, h Harrison av n Westville av
J Wm, farmer, h Fairfield av n New, Fpo
Jacob, farmer, h Two Bridges rd, Fpo
DeCamp Danl, cigarmkr, h Roseland av
DeMambro J, Temp Hotel, Mountain av
Deretza Angile, h Central av
Derretzo Angelo, laborer, h Personette
Deuth Frank, h Bloomfield av
Dey Cornelius, farmer, h Clinton av c Fairfield av, Fpo
Saml, grocer, Clinton av op Two Bridges rd, Fpo
Dillingham E R, h Crane op Hillside av
Dobbins Chas W, painter, h Mountain av
J Harvey, farmer, h Mountain av n Old rd
Dougherty Chas A, farmer, h Westville av n Mill
Doughty Geo E, h Hillside av
Downs Geo W, salesman, h Central av
Duff Thos, eng, h Smull av n Myrtle av
Dunn John, laborer, h Kirker av

E

Eberhart

Eberhart Hagar, h Roseland av
Eltrech Chas, h Hillside av
Wm, h Hillside av
Espy John, monuments, h Westville rd n Prospect av
Evans Anna M Miss, h Smul av n Bloomfield av
Evart Wm J, farmer, h Two Bridges rd n New, Fpo

F

Farrington

Farrington Chas E, ins, h Forest av
Delbert, dentist, Bloomfield av
Fellanto Antonio, shoemkr, h Bloomfield av n Presbyterian Church
Fischer Chas, mach, h Mountain av
Louis, farmer, h Mountain av
Fisher Geo, milk, h Mountain av
Samuel, milk h Mountain av

Fisher

Wm, clerk h Mountain av
Fitzpatrick Richard, laborer, h Ryerson av
Fleigh Henry, farmer, h Central av c Little Falls rd
Flown Frank, h Smull av
Flynn John, farmer, h Harrison av n Westville av
Foley Saml H, carp, h Hillside av
Forden Chas, wood turner, h Central av
Edward, farmer, h Central av
Gottlieb, farmer, h Central av n Caldwell rd
Hermon, wood turner, h Central av
Mastain, farmer, h Central av Fpo
Fortman Edw, farmer, h Hennion av,
Fortune Jos, eng, 34 Covert, JC; h Hennion av
Francisco Barney, farmer, h Central av n Greenbrook av, Spo
Clifford, farmer, h Fairfield av
Edw, carp, h Little Falls rd, Fpo
Harry, farmer, h Central av n Greenbrook av
John farmer, Fairfield av n Bloomfield av
Richard S, farmer, h Fairfield av n Bloomfield av
Stephen, Francisco & Freeland, Fairfield av n Little Falls rd; Mpo
Wm H, farmer, h Clinton av n Bloomfield av
Freeland Peter, laborer, h Mountain av n Cross
Silas, laborer, h Mountain av n Cross

G

Gaghino

Gaghino Jos, h Campbell av
Gankler Robt, hostler, h Bloomfield av n Van Duyne av
Gardner David M Dr, prop Oakhill Sanitarium, Ryerson av c Bloomfield av
Garrabrant Aaron, cigarmkr, h Bloomfield av n Lane av
Chas, cigarmkr, h Bloomfield av n Lane av
Henry, cigarmkr, h Fairfield av n Bloomfield av
Garrison Ira, brakeman, h Bloomfield av, Cpo

NEW JERSEY'S GREATEST JEWELERS HARTDEGEN & CO. Broad and West Park Sts. NEWARK

Bank of Montclair SAFE DEPOSIT VAULTS ABSOLUTE SECURITY. FIREPROOF STORAGE OF VALUABLES AT REASONABLE RATES. Boxes to Rent, $5 per annum and upwards.

JOHN C. CONOVER, COAL WOOD. BLUE STONE. MASONS' MATERIALS. Office and Yard, Lincoln Ave. and R. R., Orange. Telephone Number 149.

James A. Coe & Co., IRON AND STEEL; HEAVY HARDWARE, 106-108 MULBERRY ST., 68, 70 & 72 CLINTON ST. NEWARK, NEW JERSEY. Jas. A. Coe, Pres. Fred'k M. Crowell, V.-Pres. James D. Coe, Treas. Fred'k S. Coe, M. E. Harry W. Bush, Sec.

Gilbert
Gilbert Leslie, mach, h Fairfield av n Lindsley av, Fpo
Gilmon Anna, wid Chas, h Kirker
Goldstead J, peddler, h Little Falls rd, Spo
Gordon Thos, laborer, h Ryerson av
Gore Alex, painter, h Cleveland c Whitfield av
Gosman Bros, hdware, Bloomfield av c Cleveland
John, Gosman Bros, Bloomfield av c Cleveland
Robt, retired, h Bloomfield av c Cleveland
Wm, Gosman Bros, Bloomfield av c Cleveland; h Washburn pl n Westville av
Gottschalk Henry, Pine Brook Hotel, Bloomfield av, Pine Brook
Gould A Seymour, h Cleveland
Caleb H, farmer, h Cross n Mountain av
Chas B, farmer, h Central av n Greenbrook av
E Taylor, clerk, h Bloomfield av n Brookside av
Geo W, milk, h Verona av, Vpo
Stephen J, mason, h Cleveland
Saml, rem to Montclair
Wilbur B, carp, h Hillside av
Gray Theo, eng, h Bloomfield av
Green Jas, h Central n Campbell av
Griffith Danl D, mason, h Roseland av n Hill, Rpo
Grover House, Bloomfield av c Smull av
Guckler Robt, h Westville av

H

Hagen
Hagen John H, h Bloomfield av
Hamilton & Son, carps, Roseland av
Hardman John, laborer, Fairfield av n Bloomfield av
Harkey John, police, h Westville av
Harland R S, baker, h Bloomfield av n Arlington av
Harrison C A, milk, h Fairfield av n Bloomfield av
Elmer, clerk, h Cleveland n Bloomfield av
Emily, wid Rufus, h Forest av
Kate, wid Theo, h Academy n Bloomfield av
J Henry, lawyer, h Washburn pl n Bloomfield av
J Monrow, dairyman, h Fairfield av n Bloomfield av

Harrison
Joel, farmer, h Bloomfield av
S Ezra, farmer, h Hanford pl c Whitfield
Saml D, carp, h Cleveland
Wm S, farmer, h Harrison av n Westville av
Hasler Herman, clerk, h Forest av n Crane
Wm N, druggist, Bloomfield av; h Hillside av; Cpo
Hays John, coachman, h Bloomfield av n Ryerson av
Head Wm H, Brookside av
Heath Thos, h Smull av
Hedden Clarence E, prin, h Crane n Forest av
Heller Fred L, plumbing, h Bloomfield av
Wm C, h Westville av n Gould pl
Henning Henry, laborer, h Fairfield av n New, F po
Hennion John H, farmer, h Campbell av
Stewart, farmer, h Hennion av
Hergog Christian, laborer, h Fairfield av
Hicks Chas P, laborer, h Fairfield av n Little Falls rd
Cornelius, painter, h Gould av
Hoage Benj, painter, h Gould pl
Moses A, tax coll, h Brookside av n Bloomfield av
Moses A Jr, painter, h Gould pl
Thos, cigarmkr, h Smull av n Myrtle av
Hohwald Frank, express, h Westville av n Roseland av
Preston, h Brookside av
Holmes Jas, farmer, h Fairfield av
Holthusen Harmon, farmer, h New, Fpo
Hopkins Alonzo, h Forest av
Hook David, h Oak Grove rd
Hopping Horace S, butcher, h Cleveland
Luther, clerk, h Cleveland
Horner Jos, farmer, h op Central av
Howard W E, ins, h Mountain av
W H, h Mountain av
Huck Frank, farmer, h Fairfield av c Hennion av
Hummeh Jos, farmer, h Central av n Greenbrook av
Hunter C W, h Roseland av
Husk Gilbert J, farmer, h Horseneck rd n Hennion av
Jas H, livery, h Brookside av n Bloomfield av

I. Seymour Crane Established 1834. Telephone No. 61 Hardware, Plumbing, Steam and Hot Air Heating. Housefurnishing Goods. CRANE BUILDING. MONTCLAIR, N. J.

Chas. M. Decker & Bros. 222-224 Main St., Orange. 537-539 Main Street, East Orange.
6-8 Church St., Montclair. S. O. & and Vose Aves., S. Orange. 37 Broad St., Bloomfield.

Husk
Richard, farmer, h Horseneck rd n River av
Stephen, farmer, h Horseneck rd n Hennion av
Thos S, ins, h Bloomfield av n Brookside av
Wilson, livery, h Bloomfield av n Brookside av

J

Jackson
Jackson Edw M, farmer, h Westville av
Jacobus C A, cigarmkr, h Fairfield av n Bloomfield av
Chas D, mason, h Campbell av n Bloomfield av
Geo B, postmaster, h Washburn pl n Bloomfield av
Henry, mason, h Myrtle av
Jas M, cigarmkr, h Westville av n Lane av, Cpo
John I, agt, h Myrtle av
John R, mason, h Fairfield av n Bloomfield av
John S, h Hillside av
Margaret, wid Wm, h Clinton av n Horseneck av
Thos G, farmer, h Fairfield av c Hennion av, Fpo
Wm, clerk, h Hanford pl n Bloomfield av
Jamison Hunter, lawyer, h Central av
Johnson Anson, surveyor, h Bloomfield av
Gustav, coachman, h Bloomfield av n Lane av
Peter S, farmer, h Bloomfield av n Mill rd
Jones Edw, h Bloomfield av

K

Kane
Kane Chas, blksmith, h Central av n Bloomfield av
John, moulder, h Central av n Bloomfield av
Martin, farmer, h Central av n Bloomfield av
Kanouse Theo, blksmith, h River av n Fairfield av, Fpo
Kauer Chas, farmer, h Little Falls rd, Fpo
Kaur John, brass roller, h Central av n Campbell av
Keisler Isaac, farmer, h Nelson n Mountain av

Kent
Kent Ann, wid J, farmer, h Gould av
Benj C, shoemkr, h Little Falls rd, Fpo
Chas V, cigarmkr, h Little Falls rd, Fpo
John I, farmer, h Peer la, Fpo
Levi, asst warden, Central av, h Washburn pl n Westville av
Levi, farmer, h Bloomfield av n Mill
Sarah E, wid Isaac, h Peer la, Fpo
Sarah M, wid Aaron, h Bloomfield av op Van Duyne av
W Martin, carp, h Hill n Roseland av, Rpo
Wm, pumps, h Little Falls rd, Fpo
Wm Jr, carp, h Little Falls rd, Fpo
Keart Aaron, blksmith, h Two Bridges rd c New, Fpo
Kierstead Frank, farmer, h Old rd n Dutch la
Frank, mason, h Roseland av n Bloomfield av
Jas, mason, h Clinton av, Fpo
Kimberly Curtis, h Forest av
King Ambrose, saw mill, h Hill n Roseland av, Rpo
Kirby K Mrs, h Bloomfield av
Kirk Benj, teamsttr, h Central av n Campbell av
Benj R, stenog, h Central av n Campbell av
Fred, driver, h Fairfield av n New
Kline Fred, elect, h Whitfield n Hanford pl
Klix Fredrick, artist, h Central av
Klunbocke Fred, farmer, h Mountain av n Lindsley av
Kushmaul Louis, farmer, h Mountain av, Cpo

L

Laine
Laine E R, M D, Bloomfield av c Gould pl
Lane Isaac, Lane & Lockwood, Whitfield c Hanford pl
Margaret, wid Wallace, h Central av n Bloomfield av
& Lockwood, Isaac Lane, Lewis G Lockwood, tobaconists, Bloomfield av n Lane av, Cpo
Lang Geo, h Bloomfield av
Lassen Frank, farmer, h Bloomfield av n Fairfield av
Lawrence Frank, h Roseland av n Bloomfield av

FREEMAN BROS. CO., MEAT MARKET. Poultry and Game. Nos. 53-55 Freeman St., ORANGE, N. J. TELEPHONE 187
No. 584 Main St. EAST ORANGE, N. J. TELEPHONE 3300

J. C. Conover
P. S. Conover, Jr. CONOVER BROS., Lumber TIMBER HARDWOOD
OFFICE AND YARD: LINCOLN AVENUE AND D., L. & W. R. R., ORANGE, N. J. TELEPHONE NUMBER 149.

FIDELITY TRUST COMPANY, Newark, N. J. Guarantees Titles to Real Estate against fraud, accident and error, at fixed charges, and will defend at its own expense, any action brought against the holder of one of its policies by reason of any error in its titles.

HOME LAUNDRY CO. 105 Walnut Street
Domestic finish on Collars and Cuffs. Hand work on Shirts. Satisfaction Guaranteed.

JOHN C. CONOVER, COAL WOOD. BLUE STONE. MASONS' MATERIALS. Office and Yard, Lincoln Ave. and R. R., Orange. Telephone Number 149.

HARDWOOD FLOORS. FRED'K M. STRUCK CARPENTER. JOBBING.
Telephone 563B E. O. 20 RAILROAD PL., EAST ORANGE, NEAR BRICK CHURCH STATION. Res. Telephone 562 J.

Lawrence
O S, h Roseland av n Bloomfield av
Lawson Augustus, h Campbell av
Leaycraft Chas R, exptr, 140 Pearl, NY; h Westville av n Bloomfield av
Leonard Frank A, plumber, h Hanford pl
Joshua, retired, h Hanford pl n Bloomfield av
Theo, carp, h Hill n Roseland av, Rpo
Lewis Henry C, clerk, h Cleveland
Lindsley Allan, M B Lindsley & Son, Bloomfield av; h Forest av
Morris B, M B Lindsley & Son, h Bloomfield av n Forest av
Morris B & Son, Morris B and Allan, real est, Bloomfield av
Stephen, clerk, h Bloomfield av
Walter P, lawyer, h Forest av n Crane
Lockward Lewis G, Lane & Lockward, Bloomfield av n Forest av, Cpo
Lynn G, arch, h Arlington av n Crane
Robt C, milk, h Central av n Campbell av
Loughlin Bridget Mrs, h 3 New
Love Wm W, farmer, h Hill n Roseland av, Rpo
Lurtcher Christian, h Cleveland n Bloomfield av
Lyons Alonzo, laborer, h Lane av

M

Madden
Madden Jas, foreman, h Central av n River rd, Spo
Thos, weaver, h Central av n River rd, Spo
Mahon Anna Miss, Bloomfield av n Campbell av
Clara Miss, Bloomfield av n Campbell av
Horatio, farmer, h Fairfield rd
Jas F, painter, h Cleveland
Josephine Miss, Bloomfield av n Campbell av
Sarah Miss, h Bloomfield av n Campbell av
Manning Chas, driver, n Bloomfield av
John, turner, h Greenbrook av n Central av
Wallace, laborer, h Fairfield av n Bloomfield av

Marr
Marr A E, Washington pl n Bloomfield av
Mass Wm, farmer, h Horseneck rd n River rd
Matthews Chas A, farmer, h Bloomfield av n Penitentiary
P A, contr, h Old rd n Bloomfield av
Wilbur B, truckman, h Old rd
Maxwell Wilford, h Academy rd n Bloomfield av
McChesney Eliza, wid John, h Roseland av n Bloomfield av
Justus B, baker, Roseland av n Bloomfield av
Wm H, clerk, h Smull av c Myrtle av
McCullough Wm, h Roseland av
McIntyre Edw W, laborer, h Brookside av
Geo W, laborer, h Brookside av
McNeil Norman, cigarmkr, h Cleveland
McPeak Ezekial, asst warden, h Personette
Mead Henry, h Gould pl n Bloomfield av
J M & Co, grocers, Brookside av c Bloomfield av
J Milton, J M Mead & Co, grocers, Central av n Bloomfield av, Cpo
Medler Leonard, farmer, h Fairfield av
Menzear Alex, laborer, h Hill n Roseland av, Rpo
Messena Ambrogia, laborer, h Roseland av n Bloomfield av
Meyer Isaac, dry goods, h Bloomfield av n Roseland av
Micke John, laborer, h Bloomfield av
Miki John, h Bloomfield av
Miller Frank, laborer, h Central av
Frank W, peddler, h Lane av n Bloomfield av
Fred'k, blksmith, Bloomfield av
Harry W, laborer, h Lane n Bloomfield av
Jas H, clerk, Cleveland n Bloomfield av
Stacy, expressman, h Bloomfield av n Cleveland
Minshull Jas E, eng, h Gould pl n Bloomfield av
Mintoyne David, farmer, h Mountain av n Old rd
Horace, farmer, h Central av n Campbell av

HENRY L. DUNNING 625 Bloomfield Avenue, Montclair, N. J
Meats, Poultry, Fruits, Vegetables and Sea Food.
PHONE 370-L.

Spottiswoode & Co. Crushed Stone for Road Making
ORANGE, N. J.

Monomonock

Monomonock Inn, G F Van Wagenen, mgr, Prospect
Moore John, clerk, h Smull av n Bloomfield av
Moorehouse Aaron B, h Fairfield av n Little Falls rd
Moran Thos F, h Central av
Morgan R M, lawyer, h Hillside av n Crane
Morse Wm, h Old rd n Big Piece rd
Mounteney S, clerk, h Cleveland
Mueller Chas, teamster, h Roseland av n Westville av
Mumford Arthur, arch, h Clinton av, Fpo
Munley Robt J, h Bloomfield av

N

Neary Henry, mach, h Mountain av n Cross
Nelson Chas E, h Hillside av
Norbury Chas A, contr, h Westville av
Nut H Ivson, salesman, h Westville av n Gould pl

O

Oakhill

Oakhill Sanitarium, Dr David M Gardner, prop, Bloomfield av c Ryerson av
Offhouse Frank, farmer, h River rd n Horseneck rd, Fpo
Herman, farmer, h River rd n Horseneck rd, Fpo
O'Nelil John, farmer, h Central av n Little Falls rd, Spo
Frank, butcher, Bloomfield av op Hanford pl, h Roseland av n Railroad
Osborne Chas A, rem to Newark
David K, h Small av
Ottenheimer John J, barber, Bloomfield av c Hanford pl; h Gould pl n Bloomfield av

P

Paddock

Paddock Sherman, carp, h Mountain av n Old rd
Pastorfield Wm, laborer, h Clinton av n Mill rd, Ppo
Patten Cyrus, h Bloomfield av
Peabodey Chas, justice, Clinton av
Peck Edw E, MD, Bloomfield av c Personette
Peer Rachel, wid David, h Little Falls rd, Fpo
Willard, farmer, h Little Falls rd
Wm, farmer, h Little Falls rd n Greenbrook av, Fpo

Penitentiary

Penitentiary Essex Co, Henry M Stone, warden, Old rd n Bloomfield av
Personette Abraham D, tobacco, h Central av n Bloomfield av
Geo, cigarmkr, Central av n Bloomfield av
Pfitzenmayer Chas, carp, h Central av n Greenbrook av, Spo
Wm, farmer, h River av, Fpo
Pier John H, grocer, h Plymouth av n Horseneck rd
Pierce Munson, huckster, h Bloomfield av n Smull av
Pine Brook Hotel, Henry Gullchalk prop, Bloomfield av n Passaic River
Plume Clarence A, blksmith, h Roseland av
Geo, blksmith, h Roseland av n Bloomfield av
Leslie, plumber, h Central av n Bloomfield av
Phole John, laborer, Brookside av n Westville av
Poole Clarence, h Harrison av
Raymond, h Harrison av
Pope Cephas S, ins, Crane op Hillside av; h Bloomfield av n Campbell
Post Louis A, h Bloomfield av
Miss, h Bloomfield av n Fairfield av
Office, Caldwell, Geo B Jacobus, postmaster, Bloomfield av n Forest av
Office, Fairfield, Samuel Day, postmaster, Fairfield av n River rd
Provost Sylvester, eng, h Bloomfield av
T Clinton Jr, clerk, h Bloomfield av
Thos C, lawyer, 445 Broad, Newark; h Bloomfield av opp Forest av
Prunswitz August, laborer, h Clinton av

R

Raven

Raven A A, vice-pres Marine Ins Co, Wall c William, NY; h Crane c Hillside av
Wm O, student, h Crane c Hillside av
Ribortelli A Mrs, h Roseland av n Bloomfield av

W. H. PARSONS Upper Montclair and Montclair Real Estate
Office: UPPER MONTCLAIR, N. J.

J. C. Conover
P. S. Conover, Jr. CONOVER BROS., Lumber TIMBER HARDWOOD
OFFICE AND YARD: LINCOLN AVENUE AND D., L. & W. R. R., ORANGE, N. J.
TELEPHONE NUMBER 149.

JAMES A. CLARK REAL ESTATE
248 MAIN AND CONE STS., Orange, N. J.

Bank of Montclair SAFE DEPOSIT VAULTS ABSOLUTE SECURITY. FIREPROOF STORAGE OF VALUABLES AT REASONABLE RATES. Boxes to Rent, $5 per annum and upwards.

JOHN C. CONOVER, COAL WOOD. BLUE STONE. MASONS' MATERIALS. Office and Yard, Lincoln Ave. and R. R., Orange. Telephone Number 149.

Richerich
Richerich John, clerk, h Bloomfield av
Louisa, wid Wm, h Central av n Campbell av
Rickey R S, truckman, h Roseland av n Bloomfield av
Rickery Thos, teamster, h Campbell av
Riker Martin, cigar mfr, h Forest av c Crane
Riley Annie Miss, h Central av n Campbell av
Henry, farmer, Central av n Campbell av
Jos, farmer, h Central av n Campbell av
Thos C, truckman, Campbell av n Bloomfield av
Thos F, truckman, Washburn pl n Westville av
Rouse Franklin, h Arlington av n Crane
Roydhouse B W, painter, h Mountain av
Henry, janitor, Prospect av Public School, h Central av
Rudolph Henry, florist, h Roseland av n Hill
Rummel Maxmalian C, barber, Bloomfield av n Brookside av

S

Sanderson
Sanderson Robt, turner, h Central av n Greenbrook av; Spo
Schafter Wm, h Arlington av
Schakel Chas, carp, h Lane av
Jos, carp, h Lane av
Schayer Max, h Central av n Lindsley rd; Spo
Schlapher Jacob, trav agt, h Clinton av n Plymouth av
Schickler Wm, h Roseland av
Seaman M, wid Jacob H, h Washburn pl n Westville av
Seifert Chas, gardner, h Pine Brook rd n Old rd
Sephus Chas, farmer, h Clinton av n Plymouth
Scheckel John, h Lane av
Shelf Herman, h Park av
Shire John, farmer, h Little Falls rd c Central av; Fpo
Mack, farmer, h Little Falls rd c Central av; Fpo
Sifers Edw, h Gould pl
Sigler Geo, h Kirker
Walter A, condr, h Kirker

Sindall
Sindall Francis, farmer, h Gould pl n Bloomfield av
Sing Willie, laundry, h Bloomfield av c Hartford pl
Sisco John, livery stable, h Gould pl n Bloomfield av
Otto, h Lane av
Slater Wm, h Bloomfield av
Smith Chas, printer, h Roseland av c Westville av
H A, cashier, Western Nat Bank, h Ryerson av
J D, h Bloomfield av
Jas, laborer, h Roseland av c Westville av
Jas H, farmer, h Little Falls rd; Fpo
Raymond, h Roseland av c Westville av
Thos J, Orange Nat Bank, 252 Main, Orange; h Roseland av n Hill
W Burnette, ins, h Mountain av
Snyder Edw, h Bloomfield av op Roseland av
Westly, laborer, Fairfield av
Spear John H, contr, h Roseland av
Francis, h Bloomfield av op Van Duyne av
Geo, h Harrison av n Westville av
Henry, lawyer, h Harrison av n Westville av
Jas A, h Roseland av
Lambert, real est, h Bloomfield av n Forest av
Mary A Mrs, Bloomfield av op Van Duyne av
Mary C Mrs, h Crane n Forest av
Richard, mason, h Central av c Park av
Stephen J, bkkpr, h Central av
Sydney, clerk, h Myrtle av n Smull av
Wm B, carriage painter, h Forest av n Bloomfield av
Wm H, farmer, h Hennion av
Stager Chas H, carp, Myrtle av
Garret, farmer, h Clinton av n Horsentck rd
Horton, laborer, h Roseland av n Bloomfield av
Isaac, farmer, h Clinton av n Horseneck rd
Lewis, carp, Warren v Mountain av
Marcus, farmer, h Mountain av n Lindsley av
Samuel, farmer, h Mountain av n Cross

BALLANTINE'S EXPORT LAGER BEER ON DRAUGHT Throughout the State

W. Lou Doremus Successor to Philip Doremus. FINE IMPORTED AND DOMESTIC GROCERIES Cor. Bloomfield and Fullerton Aves., Montclair, N. J. TELEPHONE 21 OR 85.

ORANGE BREWERY PILSENER, WURZBURGER, Export.
ALES AND PORTER
Orange, N. J. Tel. 128. Bottled at the Brewery.

Stager
Warren, h Mountain av
Stanley John, carp, h Little Falls rd; Fpo
Star H T, chemist, h Forest av c Hatfield
Steele Jane L, wid Westfield, h Harrison av n Westville av
Steinert Aug, farmer, h Pine Brook n Old rd
Augusta, farmer, h Plymouth n Clinton av; Fpo
Stone Henry M, warden penitentiary, h Old rd n Bloomfield av
Striker Edw G, h Bloomfield av
Sulivan Patk, h Lane av
Sury Rochus, tailor, h Wtstville av c Roseland av
Swartz Carl, h Washburn pl

T

Taltavall
Taltavall T R, h Bloomfield av
Taylor Wm R, h Forest av
Terry Wm, farmer, Clinton av
Thomas Chas F, coachman, h Brookside av c Westville av
Thompson Abraham, farmer, h Lane av
Thorward Lewis, Westville n Washburn av
Thorwood Geo, cigar mkr, h Central av n Campbell av
Frank, clerk, h Washburn pl n Bloomfield av
Throckmorton Jas S Jr, cashier, Blmfid Natl Bank, Bloomfield av
Thurston John, coachman, h Hanford pl n Whitfield
Tichenor B W, painter, h Fairfield av n Bloomfield av
Benj, painter, h Fairfield av
Frank, painter, h Fairfield av
Jas, painter, h Fairfield av
Wm, h Central av n Campbell av
Tompkins Margt, wid Moses, h Roseland n Hill; Rpo
Theo, carp, h Westville av c High
Toombs Lemuel, h Lane av
Treece Casper, laborer, h Clinton av n Horseneck rd; Ppo
Turney Mary Miss, dressmkr, Bloomfield av n Ryerson av
Turnn John, h Bloomfield av

U

Underhill
Underhill Eugene, h Roseland av

V

Van Auken
Van Auken Elijah, farmer, h Central av n Campbell av
John, farmer, h Central av n Campbell av
Jos, farmer, h Central av n Campbell av
Van Cleve Cornelius A, h Bloomfield av
Vandell Robt, h Gould av n Bloomfield av
Vanderhoff Edw, h Campbell av
Geo H, h Campbell av
Vanderhoof Cornelius A, mason, h Fairfield av op New; Fpo
Cornelius H, far, h Hennion av
Garrett, h Hennion av n Horseneck rd
Geo H, butcher, h Blmfield av n Smull av
Geo M, far, h Plymouth n Horseneck rd
Jas, far, h Hennion av
Van Dine Chas, h Bloomfield av n Gould pl
Van Duyke Edwin, h Roseland av
Van Duyne Edw, farmer, h Clinton av n Mill
Van Emburg Miss, boarding, Grover House, Bloomfield
Van Gordan Calvin G, bkkpr, h Hanford pl n Whitfield
Vanidestine Chas, milk, h Roseland av
Geo W, carp, h Roseland av
Van Ness Andrew, farmer, h Fairfield av n Bloomfield av
Chas, laborer, h Central av
C A, farmer, h Fairfield av n Bloomfield av
Frank, bkkpr, 14th c Hudson, NY; h Roseland av n Bloomfield av
Geo W, h Gould av
Gilbert, carp, h Plymouth n Clinton av
Irving, h Fairfield av
J W, h Fairfield av n Bloomfield av

WADE'S AGENCY REAL ESTATE AND INSURANCE
121 Main St., near Grove St., East Orange. Loans Negotiated. Property Listed

J. C. Conover
P. S. Conover, Jr. CONOVER BROS., Lumber. TIMBER HARDWOOD
OFFICE AND YARD: LINCOLN AVENUE AND D., L. & W. R. R., ORANGE, N. J. TELEPHONE NUMBER 149.

FIDELITY TRUST COMPANY NEWARK, N. J.
Receives for safe keeping Securities and Valuables, and rents Safe Deposit Boxes in its Burglar and Fire-proof Vaults, at moderate rates

HOME LAUNDRY CO. 105 Walnut Street
Domestic finish on Collars and Cuffs. Hand work on Shirts. Satisfaction Guaranteed.

JOHN C. CONOVER, COAL WOOD. BLUE STONE. MASONS' MATERIALS. Office and Yard, Lincoln Ave. and R. R., Orange. Telephone Number 140.

COYNE'S LIVERY STABLES, Furniture Express and Storage Warehouses. 349 MAIN ST., TELEPHONE 3130, EAST ORANGE.

Van Ness

Jacob P, farmer, h Little Falls rd; Fpo
Judson, farmer, h Clinton av n Horseneck rd
Simon M, cigarmkr, h Fairfield av n Bloomfield av
Stiles, farmer, h Clinton av n Horseneck rd
Walter, mason, Bloomfield av
Wm E, farmer, h Two Bridges rd; Fpo

Van Order John J, coal, Roseland av n Bloomfield av, h Forest av
Stephen, h Roseland av c Bloomfield av

Van Riper Abram, cigarmkr, h Campbell av
Andrew M, h Personette
Bentley, painter, h Campbell av
Chas, laborer, h Ryerson av
John P, h Personette
Nancy, wid Jas, h Roseland av n Bloomfield av
Wm, cigarmkr, h Brookside av n Westville av

Van Wagenen G F, Monomonock Inn, Prospect

Vedder M R Dr. Arlington av n Bloomfield rd

Vincent Clarence, laborer, h Clinton av n Horseneck rd
Theo, teacher, h Plymouth av n Horseneck rd

Volger Jacob, h Lane av

Vroom Albert P, clerk, h Gould pl

W

Wade

Wade, John T, teamstr, h Hill n Harrison av; Rpo
J Harrison, clerk, h Hill n Roseland av; Rpo

Walker W W C, pastor Methodist Chh, h Bloomfield av c Washburn pl

Ward John, cigarmkr, h Cleveland

Wardell Chas A, cigarmkr, h Cleveland
Saml, cigarmkr, h Gould av n Westville av
Seely, h Roseland av n Bloomfield av

Warner F C, h Roseland av n Bloomfield av

Waugh Richard, pilot, h Cleveland n Bloomfield av

Weber

Weber Samuel, farmer, h Fanwood av n Bloomfield av
Saml, Jr, farmer, h Fairfield av n Bloomfield av
Wm, clerk, 317 Broadway, NY; h Fairfield av n Bloomfield av

Welshman H B, grocer, Bloomfield av n Fairfield av
Wm B, retired, Central av Campbell av

Welton John, carp, h Central av n Campbell av

Wesley Chas, lab, h Brookside av n Westville av

West Thos, h Bloomfield av op Roseland av

Westfield Chas, carp, h Mountain av n Stager la
Chas E, carp, h Mountain av n Stager av

Westervelt Alonzo, cigarmkr, h Lane av n Bloomfield av
Chas, carp, Kirker av; h Bloomfield av op Fairfield av
Chas, laborer, h Bloomfield av n Dutch la; LFpo

Whithuhn Louis, farmer, h Central av n Greenbrook av; Spo

Wilkes Geo H, h Westville av

Williams Gordon, laborer, h Ryerson av
Lorenzo, coachman, h Rostland av n Hill; Cpo
Nicholas B, farmer, h Horseneck rd n Hennion av
Robt B, h Roseland av

Wilton Christopher J, farmer, h Campbell av n Central av
Oscar, teamster, h Campbell av n Central av

Wilts Christopher, farmer, h Ryerson av

Wilson Chas E, clerk, h Arlington av n Crane
Ernest, clerk, h Arlington av n Crane
J S, artist, Central av

Wits Thos, h Forest av n Bloomfield av

Walford W H, plumber, Bloomfield av c Hanford pl

Woodfolk Jas, h Bloomfield av

Woodruff David, laborer, h Plymouth av n Clinton av

Worthington W W, h Arlington av n Bloomfield av

Henry L. Dunning Meats, Poultry, Fruits, Vegetable and Sea Food
TELEPHONE 370 L. 625 Bloomfield Ave., Montclair, N. J.

GEO. B. HICINBOTHAM SHOES AND RUBBERS Union Made.
248 WASHINGTON ST., ORANGE.
CUSTOM WORK AND REPAIRING.

O. S. WILLIAMS PLUMBING, GAS FITTING AND TINNING
NO. 249 WASHINGTON STREET, OPP. N. Y. & G. L. R. R. DEPOT

J. C. Conover
P. S. Conover, Jr. CONOVER BROS., Lumber
TIMBER
HARDWOOD
OFFICE AND YARD: LINCOLN AVENUE
AND D., L. & W. R. R., ORANGE, N. J.
TELEPHONE NUMBER 149.

Wright
Wright Howard E, salesman, h Academy rd n Bloomfield av
Wm, bkkpr, h Forest av n Bloomfield av

Y

Young
Young Frank, farmer, h Brookside av n Westville av

Z

Zeek
Zeek Harry, hatter, h Clinton av; Fpo
Marcus, carp, rem to Paterson
Zeliff David, hatter, h Clinton av c Little Falls rd, Fpo

WATCHES
DIAMONDS
HARTDEGEN & CO. Broad and West Park Sts.
NEWARK

Bank of Montclair SAFE DEPOSIT VAULTS ABSOLUTE SECURITY. FIREPROOF STORAGE OF VALUABLES AT REASONABLE RATES. Boxes to Rent, $5 per annum and upwards.

JOHN C. CONOVER, COAL WOOD. BLUE STONE. MASONS' MATERIALS. Office and Yard, Lincoln Ave. and R. R., Orange. Telephone Number 149.

James A. Coe & Co., IRON AND STEEL; HEAVY HARDWARE, 106-108 MULBERRY ST., 68, 70 & 72 CLINTON ST. NEWARK, NEW JERSEY.

Jas. A. Coe, Pres. Fred'k M. Crowell, V-Pres. James D. Coe, Treas. Fred'k S. Coe, M. E. Harry W. Bush, Sec.

Essex Fells Directory

I. Seymour Crane
Established 1834. Telephone No. 61
Hardware, Plumbing, Steam and Hot Air Heating. Housefurnishing Goods.
CRANE BUILDING. MONTCLAIR, N. J.

HOME LAUNDRY CO. 105 Walnut Street
Domestic finish on Collars and Cuffs. Hand work on Shirts. Satisfaction Guaranteed.

JOHN C. CONOVER, COAL WOOD. BLUE STONE. MASONS' MATERIALS. Office and Yard, Lincoln Ave. and R. R., Orange. Telephone Number 149.

HARDWOOD FLOORS. FRED'K M. STRUCK CARPENTER. JOBBING.
Telephone 5638 E. O. 20 RAILROAD PL., EAST ORANGE, NEAR BRICK CHURCH STATION. Res. Telephone 562 J.

Essex Fells Directory.

For Abbreviations See Page 64.

A

Adams
Adams E Mrs, Buttonwood rd n Roseland av

B

Ball
Ball Dexter, news, Roseland av
Pault Elmer E, paint, h Bloomfield av
Beesinger Albert. plumber, h Eagle Rock rd
Martin, laborer. Eagle Rock rd
Benjamin Eugene A., retired, Roseland av
Blake Chas F, Roseland av c Oak la
Blue E N, adv, h Wootton rd
Booraem Louis V, lawyer. Roseland av
Bourne W A. milk, h Roseland av
Boyd Irving P, broker, Hathaway la c Oak la
Brown Walter, auditor, h Hathaway la
Burns J Crawford, impr, Roseland av n Buttonwood rd
Butler Willard Parker, lawyer. Runymede rd c Wootton rd

C

Campbell
Campbell Prof Jas R, Oak la
Clark Chas M, ins, Roseland av
Chester B, ins, Roseland av
Cooke D W, agt, Forest rd
Crooke D W, agt, Forest rd

D

Davidson
Davidson Jos A broker, Wootton rd
Doremus Fred, farmer, Oak la
Dorflinger W F, cut glass. h Rensselaer

E

Ellis
Ellis Albert, eng, Brookside av
Essex Fells Postoffice, Herman Miller, postmaster, Oak la

F

Francisco
Francisco Lloyd J, livery, Roseland av

G

Gardner
Gardner T Kirtley. litho, h Wootton rd
Griffith Daniel, plaster, Roseland av
Griswold F M, ins, Oak la c Wootton rd
Jeremiah, ins, Oak la c Wootton rd
John, ins, Oak la c Wootton rd

H

Hamilton
Hamilton John E, carp, Roseland av
Leroy, carp, Roseland av

I

Ivy
Ivy F Byrne, adv agt, Buttonwood rd

J

Jackson
Jackson Emmor A. broker, Wootton rd
Johnson John, carp, h Brookside av

K

Kent
Kent Benj C, marshal, h Roseland av
Kingsley School, Jas R Campbell, head master, Oak la

L

Leach
Leach Chas E, mgr Wootton rd
Leavitt C W Mrs, Roseland av
Wm F B. ins, Roseland av
Lockwood Chas E, elec mfr, Buttonwood rd

M

Mac Counn
Mac Counn Townsend, real est, h 2 Roseland av
Macnamara P, carp, Roseland av

HENRY L. DUNNING 625 Bloomfield Avenue, Montclair, N. J
Meats, Poultry, Fruits, Vegetables and Sea Food.
PHONE 370-L.

SPOTTISWOODE & CO. Coal & Lumber
Essex Ave. and D., L. & W. R. R., Orange. Washington St. and Erie R. R., Orange.

JOHN CAHILL
HENRY MILLS
CAHILL & MILLS, SANITARY STEAM, HOT WATER AND HOT AIR HEATING
PLUMBERS 10 Washington Pl., E. Orange, N. J. Near Brick Church Station.

Marsellus
Marsellus M de M, imptr, Rensselaer rd
Mays Martha Miss, boarding, Roseland av n Oak la
McLeod John, clerk, Buttonwood rd
Miller Frank Mrs, h Roseland av
Herman, postmaster, Oak Lane

N

Neary
Neary Henry, condr, h Roseland av

O

O'Connell
O'Connell Thos F, auditor, h Buttonwood rd

P

Paret
Paret John Jr, ins, Forest rd
Mrs E L, Forest rd
Walter P, lawyer, Forest rd
Peck Wallace, mgr, Roseland av
Phyfe Jas, coffee, Roseland av
Pierson A Lawrence, broker, Hathaway la
Powell Frank, carp, Roseland av

R

Rudolph
Rudolph Henry, florist, Roseland av

S

Scholfield
Scholfield Chas P, com trav, Runnymede rd
John P, banker, Runnymede rd
Smith C B, wholesale drugs, Roseland av n Oak la
Thos J, Orange Nat. Bank, Roseland av n Oak la
Speer Edw C, flour, Roseland av
Jas A, flour, Roseland av
John H, contr, Roseland av
Chas, Roseland av
Sprigg J C, Roseland av c Oak la
Stanley Harry L, clerk, Wootton rd
Strickler Wm, painter, h Roseland av

T

Throckmorton
Throckmorton Jas S Jr, cashier, h Roseland av

W

Weir
Weir Ross W, broker, Roseland av
Wendell & Treat, real est, Oak la
Weyl Geo E, broker, Oak la
Whitcher Wm, livery, Roseland av
Wilson Henry R, pres Lincoln Trust Co, Hathaway la
Wirtz Richard, clerk, h Wootton rd

J. C. Conover
P. S. Conover, Jr.
CONOVER BROS., Lumber
TIMBER
HARDWOOD
OFFICE AND YARD: LINCOLN AVENUE AND D., L. & W. R. R., ORANGE, N. J.
TELEPHONE NUMBER 149.

SIDE VIEW
BENEDICT BROTHERS, WATCHES, DIAMONDS AND JEWELRY.
141 Broadway, cor. Liberty St., New York.
"THE BENEDICT," our new Patent Button. Try it.
END VIEW

Governments,
Churches,
Societies

Governments, Churches and Societies

Montclair

TOWN GOVERNMENT

Council Chambers—Room 1, Crane Building
Mayor—David D Duncan
Town Clerk—Harry Trippett, Room 3; Office hours, 8 to 10 a m, 4 to 6 p m; Residence, 68 Montclair av
Board of Assessors—Room 5, Crane Bldg; Wm M Taylor, Chairman; Robt B Harris; William B Jacobus, Sec; Residence, 750 Valley rd
Collector of Taxes—Thos H Bouden; Room 5; Office hours, 10 a m to 12 m, 4 to 6 p m, except Saturday afternoon; Residence, 44 Hawthorne pl
Asst Collector of Taxes—H H Biddulph
Town Attorney—Edwin B Goodell; Residence, Park
Town Surveyor—Frank W Crane; Room 24; Residence, 21 N Fullerton av
Town Physician—Dr Jas S Brown, 19 S Fullerton av
Town Treasurer—Silas Stuart; Room 2; Office hours, 5 to 6 p m, except Saturdays; Residence, 49 Church st
Town Justices of the Peace—Arthur Darlington, Henry L Yost, Peder D Larsen, Louis A Lange, Wm Dunlap, Jas J Delhanty, Fredk J Howlett
Chief Fire Dept—Fred E Williams
Overseer of the Poor—John Goman
Health Inspector—Horatio N Parker
Superintendent of Sewers — Malcolm H Smith; Room 4; Residence, 43 N Fullerton av
Recorder—Henry L Yost, 483 Bloomfield av; Residence, 106 Montclair av
Chief of Police—Henry Gallagher, 68 Montague pl

TOWN COUNCIL

Members—D D Duncan, Chairman; G S Brown, G B Cornell, J H Scott, C E Gorton, J C Van Cleaf, H V Crawford, H J Lehrmann, T P Alworth

STANDING COMMITTEES

Finance—Van Cleaf, Brown
Excise—Van Cleaf, Cornell, Gorton
Roads and Sewers—Crawford, Cornell, Lehrmann, Scott
Street Opening—Lehrmann, Brown, Gorton
Police—Scott, Cornell, Crawford
Poor—Alworth, Van Cleaf, Scott
Street Lighting—Gorton, Lehrmann, Cornell
Fire—Alworth, Crawford, Brown, Gorton
Law—Brown, Van Cleaf, Alworth, Scott
Franchises — Crawford, Alworth, Brown, Gorton
Water — Cornell, Scott, Lehrmann, Brown
Commissioners of Appeals—A B Van Giesen, First Ward; Chas L Bush, Second Ward; Robt C Ryerson, Third Ward; John B Pratt, Fourth Ward
Commissioners of Sinking Fund—John C Van Cleaf, Pres; David F Merritt, Starr J Murphy, Andruss B Howe, Sec; ex-officio, Silas Stuart

BOARD OF EDUCATION

Pres, Henry F Torrey; Vice-Pres, John R Livermore; Sec, Edward Madison; Supt of Schools, Randall Spaulding; Supervisor of Elementary Grades, E Eldora Eldridge; Office Sec, Julia L Snyder; Asst Sec, Ida L Wilcox; Business Mgr, Edward Madison
First Ward—Henry F Torrey, 1905; M S Wilson, 1906; Samuel J Holmes, 1907
Second Ward—Albert French, 1905; Whiting G Snow, 1906; Charles I Reeves, 1907
Third Ward—Benj Graham, 1905; Arthur Horton, 1906; John R Livermore, 1907
Fourth Ward—John Blondell Jr, 1905; Jos Kennedy, 1906; Chas R Truex, 1907

Committees

Finance—Livermore, Graham, Snow
Teachers—Horton, Reeves, Blondell, Snow, Wilson

Buildings and Grounds—Reeves, C R Truex, Horton, French, Blondell
Heating and Ventilating—C R Truex, Holmes, Torrey
Supplies—Graham, Livermore, Horton
Manual Training—Torrey, Kennedy, Snow
Books—Holmes, Wilson, French
Law—Livermore, Snow, Torrey
Evening School—Wilson, Kennedy, Holmes
Regular meeting, Tuesday after the first Monday in each month, at the High School, at 8 p m

Schools

High School, Orange av—Randall Spaulding, A B, Prin
Central School, Orange av c Valley rd—S Eldora Eldridge, Prin
Chestnut St School—F C Clifton, Prin
Mt Hebron School, Bellevue av—John W Thompson, Prin
Maple Av School—S Minnie Wiggins, Prin
Cedar St School—Jennie M Orcutt, Prin
Montclair Heights School, Mt Hebron rd—V Edith Gillette, Prin
Watchung School, Fullerton av c Garden—F C Clifton, Prin

FIRE DEPARTMENT

Chief—Fred E Williams
Senior Chief—Patrick J Farrell
Clerk—Andrew F Smith
Assistant Engineer—Theo E Washer
Fire Committee—Thos P Alworth, Chairman; Henry V Crawford, Geo S Brown, Chas E Gorton
Regular meetings, last Thursday of each month at Fire Headquarters, 647 Bloomfield av

Fire Organizations

Association of Exempt Firemen of the Town of Montclair—Organized November 24, 1891 Incorporated December 12, 1891 Headquarters, Truck House, 647 Bloomfield av Quarterly meetings, fourth Tuesday in February, May, August and November
Bell Tower, Bloomfield av n Valley rd, back of Truck House
Montclair Hose Co No 1, Bloomfield av c Valley rd—Organized March 24, 1887 Incorporated December 28, 1887 Meets third Monday of each month, at Hose House, 653 Bloomfield av Annual meeting, third Monday in December Foreman, Jos J Gallagher; Sec, Geo E Dodd
Excelsior Hose Co No 2—Harrison av c Cedar Organized March 24, 1887 Incorporated June 3, 1888 Meets at 298 Orange rd Regular meetings, first Tuesday in each month Annual meeting, March 24 Foreman, John J O'Brien Jr; Sec, Theo E Jones
Washington Hose Co No 3, Bloomfield av n Elm—Organized August 9, 1887 Incorporated January 6, 1888 Regular metings, first Friday in each month Annual meeting, first Friday in December at Hose House, 251 Bloomfield av Foreman, Michael J Reynolds; Sec, Edward Lennon
Cliffside Hose Co No 4, Valley rd n Bellevue av—Organized February 7, 1888 Incorporated February 5, 1889 P O Address, U M Regular meetings, first Monday of each month Annual metings, first Monday in February; House, Valley rd, Upper Montclair; Foreman, W Garrabrant; Sec, B T Garrabrant
Montclair Hose Co No 5, Greenwood av n Walnut—Organized Sept 10, 1905 Meets every 1st Tuesday in the month
Montclair Hook and Ladder Co No 1, Bloomfield av c Valley rd—Organized November 28, 1882 Incorporated April 24, 1894 Regular meetings are held on the fourth Monday of each month Annual meetings, fourth Monday in December Headquarters, Truck House, 647 Bloomfield av Foreman, Otto Hass; Sec, Frank Morehead
Montclair Hook and Ladder Co No 2 Bellevue av n Valley rd—Organized Sept, 1904 Meets 1st Monday in every month
The Relief Association of the Montclair Fire Department — Organized and incorporated September 7, 1883 Reincorporated September 14, 1885 Meets Bloomfield av c Valley rd
Telephone alarms can be sent through the Central Office to Police Station
Telephone 405L—But all alarms should be sent from the nearest box if prompt service is required

FIRE ALARM SIGNALS

15—Plymouth st c Trinity pl
16—Bloomfield av c N Fullerton av
17—Bloomfield av east of N Willow st
18—Bloomfield av west of Grove st
21—Undercliffe av c Hoburg pl*

22—Car barn Bloomfield av c Bell st (priv)
23—Orange rd c Hillside av
25—Bloomfield av c S Mountain av
26—Bloomfield av east of Valley rd
27—St Luke's pl op the High School
28—Bloomfield av c Highland av
32—Irwin Park*
34—Central av op William st
35—Van Vleck st wes of, n Mountain av
36—Midland av c Montague pl
38—Midland av c Chestnut st
41—Grove st c Gray st
42—Walnut st west of Christopher st
43—Walnut st east of Forest st
44—Forest st c Chestnut st
45—Park st c Walnut st
46—Fullerton av c Fairfield st
47—Fullerton c Claremont av
52—Glenridge av c Bay st
53—Bloomfield av c New st
54—George st op Sherwood av
56—Grove st c Claremont av
61—Orange rd op Ward pl
62—Cedar st at school house
63—Orange rd c Elm
64—S Fullerton av c Hawthorne pl
65—Orange rd c Cross st
67—Elm st c Lexington av
68—Lincoln av c Madison av
71—S Mountain av and Llewellyn rd*
72—Harrison av c Tichenor pl
73—Harrison av c Llewellyn rd
74—Harrison av c Orange rd
75—S Mountain av op Dike al
76—Harrison av south of Gates av
78—Porter pl c Clinton av
81—Bellevue av South of Bellevue av
82—Valley rd c Watchung av
83—Park st c Bellevue av
84—Grove st c Watchung av
85—Valley rd c Little Falls rd
86—Park st n Inwood av
87—Valley rd c Mt Hebron rd
89—Inwood av c Norwood av
92—U Mountain av n Jerome pl
93—Upper Mountain av c Watchung av
94—U Mountain av c Berkly pl
First Alam—Box number, four rounds
Second alarm—Box number repeated four times in addition to first alarm
Third alarm—Exempt call (6-6-6), followed by box number four times
Special telephone alarm to Police Station only

SPECIAL CALLS

All alarms, except first, and all special calls are sent out only by the engineer in charge
1 Electricians' test
2 Working test, 9 p m
2 (after alarms), dismiss companies at house
3 Back taps
1-2 Police
1-2-3 Ambulance

SPECIAL COMPANY CALLS

1-3-1 Montclair Hook and Ladder Co No 1
1-3-4 Cliffside Hose Co No 4
1-4-1 Montclair Hose Co No 1
1-4-2 Excelsior Hose Co No 2
1-4-3 Washington Hose Co No 3
N B—Unless followed by a box call once, or having been preceded by a fire alarm, response will be made at all special calls to bell tower

BOARD OF HEALTH

Pres, M N Baker; Sec, John N Holton; Dr R P Francis, Herbert M Lloyd; Inspector, Chester H Wells Meets 2d and 4th Tuesdays, in Board of Health Rooms, 456 Bloomfield av

CHURCHES

Cedar Street Presbyterian Chapel, Cedar Rev Thomas Morgan, Pastor, 68 High S S Supt, H H Biddulph; Sexton, Thomas Penn Services, Sundays, 10.30 a m and 7.45 p m; Sunday School, 3.30 p m; Mid-Week Services, 8 p m

Christian Union Congregational — Cooper av bet Park and Northview av, Upper Montclair Rev R G Davey, D D, Pastor, Bellevue c Northview av Clerk of Church, L L Howe; S S Supt, R H Dodd, Mountain av Services—Sundays, 11 a m and 7.45 p m; Sunday School, 9.45 a m; Prayer Meeting, Wednesday, 8 p m; Young People's Meeting, Sunday, 7 p m

Church of the Immaculate Conception—Fullerton av c Munn Rev Jos F Mendl, Rector, 30 Fullerton av; Rev E A Degan, Asst Sundays, Masses at 6.30, 8.45 and 10.30 a m; Sunday School, 3 p m; Vespers, 7.45 p m

Church of the Immaculate Conception School—Sister Agnes de Sales, Prin, Munn c Cottage

First Baptist—S Fullerton av n Bloomfield av Pastor, Rev Harry E Fosdick Church Clerk, W E Volk, 39 N Fullerton av; S S Supt, Geo L Olney, 259 Claremont av; Sexton, Arthur Austin Services—Sundays, 10.30 a m and 7.45 p m; Sunday School, 12 m, Upper Mont-

clair, 3 p m Prayer Meeting, Wednesday, 8 p m; Young People's Meeting, Sunday, 7 p m

First Church of Christ, Scientist—Meets at 10 S Fullerton av; Mrs Alice B Smith, First Reader; S S Supt, Mrs Anna E Munson Sunday services, 10.45 a m; Sunday School, 12 m; Wednesday, 8 p m Reading room open daily from 3 to 5 p m

First Congregational—S Fullerton av c Plymouth Rev A H Bradford, D D, Pastor, 11 Plymouth; Clerk of Church, Elliott Marshall; S S Supt, Rev Horace Porter; Sexton, Murdock Robertson Services—Sundays, at 10.30 a m and 4.30 p m; Sunday School at 12 m; Prayer Meeting, Wednesday, 8 p m

First Methodist Episcopal—N Fullerton av n Bloomfield av Rev Abner S Lucas, D D, Pastor, 65 Church S S Supt, Joseph A Richards; Sexton, John Peterson Services—Sundays, 10.30 a m and 7.30 p m; Sunday School, 2.30 p m; Epworth League, 6.45 p m; Prayer Meeting, Wednesday, 8 p m

First Presbyterian—Bloomfield av c Church Rev Llewellyn S Fulmer, Pastor, 53 Church Clerk of Session, C W Sandford, 188 Claremont av S S Supt, Jas M Speers, 81 S Mountain av Supt, Primary Dept, Mrs Seymour Crane, 38 Church Services—Sundays, 10.30 a m and 7.30 p m; Sunday School, 12 m; Young People's Meeting, Sunday, 6.30 p m; Devotional Meeting, Wednesday, 8 p m

Grace Presbyterian—Chestnut c Forest—Rev Edw P Payson, Pastor, 52 Christopher Wm H Cook, S S Supt, 168 Park; Sexton, Lewis Tucker Services—Sundays, 10.30 a m, 12 m and 7.30 p m; Wednesdays, 8 p m

Montclair Heights Dutch Reformed—Valley rd c Mt Hebron rd Rev Albert Schlieder, Pastor Services—Sunday Worship, 11 a m, 7.45 p m; Sunday School, 9.45 a m; Prayer Meeting, Wednesday, 8 p m S S Supt, Thomas S Holbrook; Sexton, Chas Soderstrom

Pilgrim Church, Congregational—128 Bloomfield av Rev Thos Travis, Pastor, 159 Glenridge av Sunday Services—Sunday School at 3 p m, Summer, 9.30 a m; Public Service at 7.45 p m; Prayer Meeting, Thursday evening at 8 o'clock

St Cassian's Catholic—Norwood av c Lorraine av Rev Jos F Mendl, Rector, 30 Fullerton av Sunday, Mass at 8.30 and 10.30 a m; Sunday School at 9.30 a m Attended by Rev E A Degan on Sundays

St James' Episcopal—Valley rd c Bellevue av, Upper Montclair Rev John G Fawcett, Rector; Residence, 47 Oakwood av S S Supt, Francis R Nichols; Sexton, Elsie Williams Services—Sundays, 7.30 and 11 a m and 5 p m Seats free

St John's Church—Montclair av c Chestnut Rev Claudius M Roome, Rector, 75 Montclair av Services—Sunday, 11 a m; Nov to Easter 4 p m, Easter to Nov 4.30 p m; Communion first and third Sundays, 11 a m; every day, 7.30 a m; Holy days, 9 a m; Sunday School, Nov to Easter 3 p m, Easter to November 3.30 p m

St Luke's Episcopal—Fullerton av c Union Rev Fredk B Carter, Rector, 61 Church Services—Sundays, 11 a m and 4.30 p m; Sunday School, 9.45 a m; Holy Communion, first Sunday in the month, 11 a m; other Sundays, 7.30 a m Services during Summer, Sundays, 10.30 a m and 5 p m; Sunday School closed

St Mark's Colored Methodist Episcopal—200 Bloomfield av Rev Frederick H Butler, Pastor, 192 Bloomfield av S S Supt, J W Snedecker Services—Sundays, 10.45 a m and 7.45 p m; Sunday School, 3 p m; Prayer Meeting, Wednesday, 8 p m; Epworth League, Monday, 8 p m; Young People's Meeting, 4:30 p m

St Paul's Colored Baptist—Bloomfield av c Grove S S Supt, Miss Sarah Wilson

Swedish Baptist—Trinity pl Rev Axel Kumlin, Pastor S S Supt, John Nordell Services—Sunday, Preaching, 11 a m and 8 p m; Sunday School, 10 a m; Young People's Meeting, 4 p m; Prayer Meeting, Thursday, 8 p m

Swedish Lutheran—200 Glenridge av Rev Chas F Sandahl, Pastor, Glenridge av c Forest Swen Swenson, Sexton Services—Sunday, Preaching, 10.30 a m and 8 p m; Sunday School, 12.15 p m; Prayer Meeting, Thursday, 8 p m; Y P S, first Thursday of each month

Trinity Presbyterian (Free Church)—Claremont and Midland avs Rev Orville Reed, Pastor; Parsonage, 74 Midland av Services—Sundays at 10.30 a m and 7.30 p m; Sunday

School, 12.10 p m; Junior Christian Endeavor, 3.15 p m; Young People's Meeting, Sunday, at 6.45 p m

Union Baptist, Portland Pl—Rev J C Lane, Pastor S S Supt, William Grisbey; Sexton, Joseph Jorden Services—Sunday Preaching, 11 a m and 7.45 p m; Sunday School, 3 p m; Prayer Meeting, Wednesday evening

Union Baptist Colored, 22 Orange rd —Rev John Love, Pastor William Griggsby, S S Supt

Unity, 71 Church—Pres, Emerson P Harris, 105 Orange rd Services—Sundays, 10.45 a m; Sunday School, 12 m Seats free

Watchung Av Congregational, N Fullerton av—Rev Horace Porter, Pastor, 43 Church

BANKS

Bank of Montclair, 491 Blomfield av—Pres, Benj Graham; Vice-Pres, Thos W Stephens; Cashier, E H Holmes; Asst Cashier, J A Howe; Directors, Stephen W Carey, Thos Russell, Philip Doremus, Benjamin Graham, Edward G Burgess, Paul Wilcox, Jasper R Rand, John R Livermore, Frederick J Drescher, Edwin B Godell, Benjamin Strong, I Seymour Crane, T W Stephens, Morgan Wilcox Ayres, H M Cole, A A Voorhees

Essex Title Guaranty Co, 491 Bloomfield av Capital, $50,000; Pres, Edwin B Goodell; Vice-Pres, Harry M Cole; Sec and Treas, Wm Whitney Ames; Directors, Edwin B Goodell, Harry M Cole, Henry D Crane, Edward H Holmes, Benj Graham, Whiting G Snow, Leslie C Love

Montclair Savings Bank — Organized 1893; 491 Bloomfield av—Philip Doremus, Pres; T W Stephens, Vice-Pres; H D Crane, Sec and Treas; Edwin B Goodell, Counsel Managers—John R Livermore, William H Ketchum, William Y Bogle, I Seymour Crane, Philip Doremus, Edward Madison, Andrus B Howe, John S Carlson, W Lou Doremus, Cyrus B Crane, William Felsinger, Edwin B Goodell, C Alexander Cook, Charles I Reeves, Henry D Crane, Charles W Anderson, Thos Russell, Stephen W Carey, Thomas W Stephens, Hugh Gallagher, Samuel C G Watkins, Harry M Cole

Montclair Trust Co, 483 Bloomfield av —Pres, W I Lincoln Adams; Vice-Pres, I Seymour Crane, Joel Jenkins, John N Holton; Treas and Trust Officer, A B Frey; Sec, W P Hadwen Jr; Counsel, R M Boyd Jr Directors—W I Lincoln Adams, C W Anderson, R M Boyd Jr, Benj Carter, J H Connor, I Seymour Crane, Henry V Crawford, A L Cross, A B DeCamp, W B Dickson, Geo D Finlay, Stephen Farncisco, F T Gates, John N Horton, Joel Jenkins, N T Porter Jr, Chas S Schultz, Chas A Williams

BENEVOLENT

House of Sisters of Charity—Sister Stella, Superior, 33 Cottage pl

Montclair Children's Home Assn—Pres, Mrs Arthur H Churchill; Vice-Pres, Mrs Benjamin Graham; Treas, Mrs Fredk J Drescher; Rec Sec, Mrs Henry H Abbott; Cor Sec, Miss Caroline Felsinger, 88 Elm; Matron, Miss Kate Blunk; Managers, Mrs L I Adams, Mrs H H Abbott, Mrs A H Bradford, Mrs E H Burr, Mrs Kirke Borwn, Mrs A H Churchill, Miss Harriet Cooper, Mrs Fillmore Condit, Mrs R B Cowing, Mrs A C Corby, Mrs M S De Bevoice, Mrs F J Drescher, Mrs Wm Dykes, Mrs Wm Farmer, Mrs G D Finlay, Miss Caroline Felsinger, Mrs Benjamin Graham, Mrs G S Jellerson, Mrs E A Manning, Mrs Sylvester Post, Mrs Wm Raven, Mrs George Simpson, Mrs J N Solomons, Mrs W W Smith, Mrs E T Wilkinson, Mrs H St John Webb

Advisory Board—Mr Charles W Anderson, Mr Edw F Meyers, Mr Hedley R Woodward, Mr Edw G Burgess, Mr Arthur C Harris, Mr Geo W Murray, Mr Decatur M Sawyer, Mr James T Speers

Physicians—Attending, Dr Levi W Halsey; Consulting, Dr Jas S Brown

Oculist—Dr W R Broughton

Mountainside Hospital — Pres, Mrs Herbert M Lloyd; Vice-Pres, Mrs F W Dorman, Miss Kate B Dalrymple, Miss M S Jarvie; Rec Sec, Mrs Wm H White; Cor Sec, Miss Josephine D Davis, Bloomfield, N J; Treas, Miss Emily B Shultz; Supt, Miss Laura B Illick

Board of Governors—Mrs J W Duncan, Mrs E E Bond, Mrs H G Cordley, Mrs F H Hooper, Mrs F H Gibbens, Mrs M M LeBrun, Mrs H A Norris, Mrs W P Sands, Miss E B Shultz, Mrs Jay Lee Smith, Mrs J Van Vleck, Mrs W T Wallace, term

expires December 31, 1907; Mrs A S Badgley, Mrs H M Barrett, Mrs R S Blake, Mrs J S Chitterling, Mrs W A Collins, Mrs Chas Dodd, Mrs H M Lloyd, Mrs F H Presby, Mrs W Reynolds, Mrs E E Slocum, Mrs A H Tyson, Mrs T H Ward, Miss C T Weeks, term expires December 31, 1905; Mrs Berger, Miss K B Dalrymple, Miss J D Davis, Mrs F W Dorman, Mrs C A Hungerford, Miss M S Jarvie, Mrs J L Johnson, Mrs J McNaughton, Mrs S K Pugh, Miss Aletta Tower, Mrs Walker, Mrs W H White, Mrs J T Whittlesey, Mrs Wickham, term expires December 31, 1906

Consulting Staff—Consulting Gynecologist, Edw J Ill, Newark, N J; Consulting Aurist and Oculist, Chas H Kipp, M D, Newark, N J; Consulting Neurologist, Wm B Noyes, M D, N Y; Consulting Orthopedist, Reginald H Sayre, M D, N Y; Consulting Physician, Walter B James, M D, N Y; Consulting Surgeon, Ellsworth Elliott Jr, M D, N Y; Visiting Staff—President, Chas H Bailey, M D; Vice-Pres, Henry B Whitehorne, M D; Sec, Richard P Francis, M D

Surgeons—Richard C Newton, M D; Jas S Brown, M D; Richard P Francis, M D; Charles H Bailey, M D

Physicians—H Crittenden Harris, M D; Henry B Whitehorne, M D; Wm H White, M D; Edwin M Ward, M D

Pathologist—Elizabeth Marcellis, M D

Anaesthetizer—Levi W Halsey, M D; Asst J T Hanan, M D

Bacteriologist—David H Baldwin, Ph G

Assistant Staff

Physicians—Levi M Case, M D; Wm H Van Giesen, M D; Edwin E Bond, M D; Henry Wallace, M D

Surgeons—Wm H Areson, M D; Leslie C Love, M D; Willis C Noble, M D; Martin J Synnott, M D

INSTITUTION

Free Public Library, 73 Church—Pres, Robt M Boyd Jr; Sec and Treas, Dr Richard C Newton; Librarian, S Augusta Smith; Board of Trustees—David D Duncan and Henry F Torrey, ex-officio; Dr Richard C Newton, Robert M Boyd Jr, A Eben Van Gieson, Dr Martin J Lynnott, Nathan T Porter Jr Library open for distribution of books daily from 9 a m to 5 p m; Saturdays, 7 to 9 p m; Reading Room open daily from 9 a m to 5 p m; evenings, 7 to 10; Holidays and Sundays, 2 to 6 p m

Town Improvement Assn—Pres, Mrs Jas A Ryan; First Vice-Pres, Mrs Wilson W Smith; Second Vice-Pres, Mrs Chas H Johnson; Rec Sec, Mrs Warren Pond; Cor Sec, Miss Lena Schroeder, 198 Orange rd; Treas, Mrs Frank A Hall Chairmen of Committees—Street, Mrs Sarah S Joslin; Sanitary, Mrs Jas A Ryan; Ways and Means, Mrs Cecil E Alexander; Humane, Mrs W L Sparks; Railroad; Mrs F L Gilman; Preservation of Natural Beauties; Mrs Wm E Bloodgood; Prevention of Cruelty to Children, Mrs Wm L Sparks; Prevention of Cruelty to Animals, ————————; Parks, Mrs Sarah S Joslin; Press, Mrs Frank A Hall; Entertainment, Miss Kate Conradt; Children's Auxiliary, Mrs Wm T Ropes

LABOR

United Brotherhood Carpenters and Joiners, Local No 429, meets 2d and 4th Tuesday, at 442 Bloomfield av—Pres, Geo Dodd; Vice-Pres, Wm Wylie; Fin Sec, Henry C Baldwin; Rec Sec, Walter W Cole; Treas, Jas Paul; Conductor, Patrick Higgins; Warden, Chas Cummins

RELIGIOUS

Young Men's Christian Assn of Montclair, 538 Bloomfield av—Pres, C I Reeves; Vice-Pres, Benj V Harrison; Sec, A Y Meeker, 581 Valley rd; Treas, Chas M Dutcher; Directors, Wm Wallace, Franklin Ferris, G Welwood Murray, T S Gladding, F H Amerman, Edw V Cary, A C Harris, N Dwight Wyman, G S Jellerson, Percy Allan, F A Board, Jas M Speers, John N Holton, Jos Van Vleck Jr, F R North, Wm Clubb, Horace Dickerman, E B Osborne

SECRET AND BENEVOLENT

Alturist Society, 213 Glenridge av—Pres, Mrs Geo Frank; Vice-Pres, Mrs D D Duncan, 90 Porter pl; Sec, Mrs B F Carter; Treas, Mrs J F Geertz; Supt, Mrs N H Patterson

Catholic Benevolent Legion, Father Street's Council No 83, organized 1884—Meets 2d and 4th Wednesdays at 17 Midland av

Court Mountainside No 4482, I O of F—Meets 2d and 4th Wednesdays in month at 17 Midland av

Crystal Lodge No 244, I O O F—Meets every Monday evening at 550 Bloomfield av

Foresters of America, Court Montclair No 66—Meets 1st and 3d Wednesdays at Tegatervita Hall, Munn c Cottage pl

Golden Cross Commandery No 582, organized May, 1894—Meets 2d and 4th Fridays in each month, at Good Templars' Hall

Improved Order of Heptasophs, Montclair Conclave No 261—Meets 1st and 3d Mondays in month in Times Bldg

John M Wheeler Post No 94, G A R, 442 Bloomfield av

Knights of Honor, Montclair Lodge No 2638, organized December 22, 1881—Meets Montclair, Times Hall, 444 Bloomfield av

Loyal Association, Claremont Council No 51—Meets 1st and 3d Fridays of each month in Arcanum Hall, Bloomfield av c N Fullerton av

Montclair Athletic Club (social), Valley rd n Club—Pres, L O Ivey; 1st Vice-Pres, T J Hughes; 2d Vice-Pres, Edw Ewer; Treas, F L Tuthill; Sec, C I Cairns; Fin Sec, A M Barnes; Capt, A S Williams; Board of Governors, C C West, W Schultz, W H Lockwood, A H Lockett, A J Hinck, A M Hirsh, H I Hall, H A Blossom, A L Marvin

Montclair Club, 22 Church — Pres, Edw G Burgess; Vice-Pres, Edwin A Bradley; Treas, Robt M Boyd Jr; Sec, Arthur H Bissell, 22 Church; Directors, Edwin A Bradley, Chas L Bausher, Edw G Burgess, Dexter N Force, Wm B Dickson, Fred Engle, Leslie C Love, Geo W Murray, Frank H Presby, Geo H Russell, Robt M Boyd Jr, Solomon Wright Jr

Montclair Council No 421, Royal Arcanum, chartered December 11, 1879—Regent, Norman B Harris; Vice-Regent, Wm E Scofield; Orator, Wm J Momberger; Sec, W K Thomas; Collector, W K Hunt; Treas, George W Fisher; Chaplain, W A Meyer; Guide, W K Norris; Warden, R Prahst; Sentry, John W Clegg; Past Regent, Archie H Snow; Trustee for three years, H G Alford—Meets 2d and 4th Tuesdays at Arcanum Hall, Doremus Bldg

Montclair Lodge No 891, B P O E—Meets at Arcanum Hall

Montclair Lodge No 144, F and A M—W M, Edw H Holmes; Sec, A B Howe, 34 Spring; Treas, William L Doremus

Mountainside Council No 1420, Royal Arcanum, organized 1892—Regent, E O Tompkins; Vice-Regent, A D Brownlie; Sec, W A Dunlop; Treas, B T Garrabrant; Collector, Wm B Jacobs Meets at Valley rd cor Bellevue av

Northern Star Lodge No 1368, Knights and Ladies of Honor—Past Protector, Mary Keller; Protector, Lucy J Dodd; Vice-Protector, Thos J Keigher; Fin Sec, Isaac A Dodd; Treas, Bertha Wrensch; Sec, Emily Keller; Chaplain, Anna Horton; Guide, Ella Weisenstein; Guardian, C Conconnon; Sentinel, Mary Casey; Trustees, Mary Keller, A Fahey and Ella Weisenstein

St Patrick's Alliance, Branch No 3, District No 4—Meets 2d and 4th Thursdays of each month at Cranley's Hall, 17 Midland av

Society of the Daughters of the Revolution, Montclair Chapter, organized January, 1893 Meets monthly at the homes of its various members

Watchung Lodge No 134, I O O F, organized 1896 Meets every Thursday evening in Arcanum Hall, Bloomfield av—N G, Jos Harrington; V G, Wm E Green Jr; Rec Sec, Peter P Haring; Fin Sec, J J Woodborne; Treas, R W Burgess

TEMPERANCE

W C T U, organized 1883 Meets 2d and 4th Mondays of each month in the Y M C A Building at 3 p m—Honorary Pres, Mrs H M Shelton; Vice-Prests, two ladies from each church in Montclair; Cor Sec, Mrs Frank Delano; Rec Sec, Mrs Louise Fisher; Treas, Mrs P H Edmundston The work of the W C T U is divided into several departments, each having a superintendent

MISCELLANEOUS

Hillside Building and Loan Association of Montclair—Pres, Henry E Wrensch Jr; Vice-Pres, J H Hegeman Jr; Sec, Benj F Pabodie; Treas, William B Wallace; Solicitor, John A Hines; Directors, John H O'Donoghue, John J Blondell, Henry E Wrensch Jr, Peder Larsen, John T Lyman, W B Wallace, J H Hageman Jr, Nels P Nelson, Elmer W Jacobus, Thomas Wood, P F Pabodie, John A Hines and W K Thomas

Montclair Building and Loan Association Meets 1st Monday evening in each month at 460 Bloomfield av—Pres, H M Cole; Vice-Pres, A A Voorhees; Sec, C Alexander Cook, 100 Park; Treas, Wm L Doremus; Solicitor, Edwin B Goodell

Montclair Camera Club—Pres, Morgan Wilcox Ayres, M D; Vice-Pres, Levi W Halsey, M D; Sec, C R Jacobus, 550 Bloomfield av; Treas, Henry Lang; Chairmen of Committees, Finance, J R Rand; Lantern-slide, H M Drullard; Library, J W Fleming; Membership, C M Dutcher

Montclair District — Public Service Corporation, 458 Bloomfield av Frederick P Resland, Supt; H F Behrman, Cashier

Montclair Water Company — Office, Morris Bldg, Bloomfield av c Glenridge av; Pumping Station, Watchung av Pres, Whiting G Snow; Supt, A H Snow, 167 Claremont av; Inspector and Foreman, Jos Jennings; Engineer, Louis Galloway; Night Watchman, John Galloway

Outlook Club of Montclair—Pres, Paul Wilcox; Sec and Treas, C D Du Bois, Walden pl

Bloomfield

TOWN GOVERNMENT

Clerk—Wm L Johnson
Collector—Frank Foster
Treasurer—Harry L Osborne
Attorney—Chas H Halfpenny
Overseer of the Poor—Adam Lind
Town Physician—Jacob S Wolfe

BOARD OF ASSESSORS

Chairman—William Douglas Moore; Clerk—Chas Ferguson; Thos Rawson Jr

Superintendent of Public Works—Harry Cooper

Superintendent Fire Alarm Telegraph—A F Olsen

Chief Engineer Fire Department—Jas Y Nicoll

Surveyor—Ernest Baechlin

Chief of Police—Lewis M Collins

Recorder—Geo W Cadmus

TOWN COUNCIL

Chairman—Geo Fisher

First Ward—Herbert C Farrand, Chas J Murray

Second Ward—W F Harrison, Wm B Hepburn

Third Ward—Chas W Chabot, Jesse C Green

Standing Committees

Auditing—Murray, Chabot

Finance, Printing and Supplies—Farrand, Green

Fire—Farrand, Green

Legal and Franchise—Harrison, Chabot

Lighting—Green, Murray

Maps and Surveys—Chabot, Harrison

Police—Harrison, Chabot

Poor—Murray, Chabot

Public Grounds—Hepburn, Murray

Roads and Gutters—Hepburn, Farrand

Sidewalks and Crosswalks—Green, Hepburn

Sewers—Farrand, Chabot

Water—Harrison and Farrand

Regular meetings of the Council 1st and 3rd Mondays in each month at 8 p m

Town Council Rooms, Office of Collector and Clerk, Bloomfield av c Broad

BOARD OF EDUCATION

President—Thos Oakes

Members—Wm R Broughton, P B Stone, C W Martin, G E Bedell, W A Baldwin, C F Kocher, J F Vogelius and Samuel Ellor

Secretary—Wm A Baldwin, 444 Broad

Superintendent of Schools—George Morris, 44 Bay av

Board of Examiners—Jos M Mann, A B; Wm R Broughton, A B; George Morris, A M

Standing Committees

Instruction—Broughton and Stone

Buildings—Martin and Bedell

Finance and Supply—Baldwin and Kocher

Maintenance—Vogelius and Ellor

Schools

Bloomfield High School—Broad c Belleville av, Miss Ella Draper, Prin

Berkeley Public School — Bloomfield av n Hill, Miss Minette Martin, Prin

Brookside School—Essex av c Baldwin, L Arvella Martin, Prin

Centre Primary—Liberty n Park, Lizzie Otis, Prin

Brookdale—Broad, M A Gulick, Prin

Fairview—Berkeley av c Montgomery av, Ida E Robinson, Prin

Watsessing—Glenwood av c Prospect, Thos Agnew Jr, Prin

BOARD OF HEALTH

President—Dr Edw M Ward; Jas H Moore, Jas J Thompson, Allen Andrew, Wm A Ritscher Jr

Registrar and Sec—Wm L Johnson
Health and Sanitary Inspector—Seymour P Gilbert
Regular meeting of the Board on 3d Thursday of each month at 8 p m

BOARD OF TRADE

President—William P Sutphen
Vice-President—P J Quinn
Secretary—John J Hughes
Treasurer—Chas R Underwood
Executive Committee — Thos McGowan, Jas H Moore, Chas R Underwood, Peter J Quinn, R W Cornelison, John A Laurence, Henry Sternberger, Howard B Davis, Wm P Sutphen, John J Hughes

Standing Committees

Membership—Chairman, Fred M Davis
Railroad Interests—Chairman, D G Garrabrant
Manufacturing—Chairman, R W Cornelison
Taxes and Valuations — Chairman, Henry Sternberger
Sewerage and Drainage—Chairman, Jas H Moore
Buildings—Chairman, John Newton
Municipal Affairs—Chairman, Allison Dodd
Internal Trade—Chairman, Frederick J Ogden
New Industries—Chairman, Chas J Murray
Suburban Homes—Chairman, William Biggart
Legal—Chairman, H E Richards
Press—Chairman, Ellison M Williamson
Legislative — Chairman, Thos McGowan
Regular quarterly meetings 2d Thursday in March, June, September and December, at 36 Broad

FIRE DEPARTMENT

Chief Engineer—John Y Nicoll
Asst Engineer—John Schwab
2d Asst Engineer—Robt Foster
3d Asst—Adolph Weimer
Supt Fire Alarm Telegraph—New York and New Jersey Telephone Co
Essex Hook and Ladder Co No 1—Frank N Unangst, Foreman; C H Stagg, Asst Foreman; Lewis Dawkins, S P Gilbert, Thos Hayes, W L Johnson, C H Ashley, C H Johnson, G W Cadmus, C P Linder, W F Harrison, Frank Baker, A Loppacker, Chas Hildebrant, J A Weimer, N Van Sant, B Decker, C Harrington
Phoenix Hose Co No 1 — Walter O'Neil, Foreman; A Ashbey, Asst Foreman; Thomas Cogan, M N Higgins, V F Corraz, Frank Wissner, J Schwab, Jos Schaup, F C Bucher C C Batzle, B F Higgins, W B Douglass, Samuel Westervelt, Archie Heath, R J Cairns
Active Hose Company No 2—A F Olsen, Foreman; Robert Foster, Asst Foreman; James Nichol, John Weden, H Eichorn, James Mahoney, John J Brooks, W Murrath, John O'Brien, P Higgins, Frank O'Brien, Harry Foster, Jos Wolff, T Faucett
Excelsior Hose Company No 3—William Morris, Foreman; P W Weissman, Asst Foreman; F Ackerman, James Bailey, Chas G Bierwiler, Chris Buck, J Cockefair, W Florus, Geo Jacobus, Geo Florus, J W Rawson, H Meinhart, Geo Kober, John Bailey, J C Sailes
Firemen's Relief Association—Pres, W L Johnson; Vice-Pres, E Eichorn; Sec and Treas, T Howell Johnson

Fire Alarm Signals

14—Sprague Electrical Works
16—Cream Separator Works (priv)
18—Austin pl and Fremont
19—Montgomery av and Harrison
22—Montgomery av and John
23—Park av and State
24—Franklin and Montgomery av
25—Park pl and Monroe pl
26—Liberty and Spruce
27—Montgomery av and Williamson av
28—Orchard and N Y & G L R R Station
29—Franklin and Berkeley av
35—Bloomfield av and Liberty
36—Washington av and Glenwood av
37—Bloomfield av and Orange
39—Bloomfield av and Watsessing av
43—Broad and Bay av
44—Franklin av and Bay av
45—Broad and James
47—Broad and Maple
48—Belleville av and Oak
49—Belleville av and Williamson av
62—Ella and Delaware av
63—Linden av and Ashland av
66—Washington av and Thomas
67—Glenwood av and Linden av
68—Prospect and Willow
69—Orange and D L & W R R Station
Two taps—Testing system
One tap—Broken circuit

Three taps—Back taps (fire under control)

Location of keys indicated by signs over boxes In case of fire, open box and pull down hook once only and close door Never give second alarm without orders from officer in charge

POST OFFICE

Post Office, 26 Broad—George W Heath, Post Master; Walter L Tower, Asst Post Master Office open from 7 a m to 7 p m; Holidays, 8 a m to 10.30 a m

BANKS AND TRUST COMPANIES

Bloomfield National Bank, Bloomfield av c Broad, organized 1899 (Savings Department, also Safe Deposit Vaults)—Pres, Thos Oakes; Vice-Pres, Wm A Baldwin; Cashier, Lewis K Dodd; Counsel, Harry E Richards; Directors, Thomas Oakes, William A Baldwin, Henry P Dodd, G Lee Stout, E G Ward, Lewis K Dodd, James C Beach, David Oakes, George A Oakes

Bloomfield Savings Institution, 7 Broad, organized 1871—Pres, Theo H Ward; Vice-Pres, John G Keyler; Sec and Treas, Howard Biddulph; Counsel, Halsey M Barrett; Managers, Theo H Ward, David G Garrabrant, Frank S Benson, John A Lawrence, John G Keyler, Peter J Quinn, Chas L Seibert, Chas J Murray, Jas H Moore, Alfred H Edgerley, Geo M Wood, Wm L Johnson, Howard B Davis

Bloomfield Trust Co, 1 Broad—Pres, Wm H White, M D; Vice-Pres, John Sherman; Sec and Treas, Jos H Dodd; Chairman of Executive Committee, Jas N Jarvie; Directors, Jas N Jarvie, Wm W Snow, John M Van Winkle, A R Brewer, N Harvey Dodd, Edward Oakes, Robt M Boyd Jr, Wm H White, John Sherman, Jos H Dodd, Wm R Broughton, M D, Edward D Farmer, Charles R Underwood

CHURCHES

Ascension Chapel of Christ Church—In charge of Rev Lewis R Levering, 81 Monroe pl Sunday School, 3.30 p m; Evening Service, 7.45 p m; Holy Communion, 2d Sunday in month, at 8.30 a m

Bloomfield First Presbyterian—At the head of the Park Rev Geo Louis Curtis, Pastor, 23 Park pl Services Sundays, 10.30 a m and 7.45 p m; Sunday School, 12 m; Supt Sunday School, Harris H Uhler, 34 Highland av, Glenridge; Primary Dept, Emily B Chitterling, Supt, 64 Park av; Organist, Harry Lee Cornwall Prayer Meeting, Wednesdays, at 8 p m; Society of Christian Endeavor in the Parish House, Sunday, 7 p m

Brookdale Baptist — Rev J Henry Brittain, Pastor and S S Supt, 85 Elm st, Montclair Services—Sunday School, 2 p m; Preaching, 3.15 p m; Christian Endeavor, 8 p m; Prayer Meeting, Wednesday, 8 p m

Christ Episcopal—Bloomfield av c Park av Rev Edwin A White, Rector, 74 Park av; Sec of Vestry, Geo W Hulsart Services—Sundays, 11 a m; Celebration of Holy Communion every Sunday, 8 a m

Church of the Sacred Heart, Roman Catholic, Broad c Liberty—Rev J M Nardiello, Pastor, 76 Broad; Sexton, Thos Moran Services—Sunday, Masses at 6.30, 8.30 and 10.30 a m; Sunday School, 3 p m; Vespers, 3.30 p m

First Baptist, 1 Washington av—Rev Frederick W Buis, Pastor; Clerk of Church, Franklin A Stone, 23 Clarendon pl; S S Supt, Frank B Stone, 48 Spruce; Supt Primary Dept, Mrs Martha Speer, 115 Berkeley av Services—Sundays, 10.30 a m and 7.30 p m; Sunday School, 12 m; Prayer Meeting, Wednesdays, 8 p m; Young People's Meeting, Tuesday, 8 p m; Lord's Supper, 1st Sabbath morning of each month

German Presbyterian, Park av c State—Rev R J Buttinghausen, Pastor, 20 Park av; Clerk of Session, the pastor Services — Sundays, 10.30 a m and 7.30 p m; Sunday School, 2.15 p m; Prayer Meeting, Tuesdays, 8 p m; Teachers' Meeting, 2d and 4th Monday at 8 p m; Young People's Meeting, Fridays, 8 p m; Y M C A, Thursday evening, at 8 p m; Missionary Society, 2d Wednesday, at 7.45 p m; Ladies' Aid, 1st Thursday, 2.30 p m; Choir rehearsal, Thursday, 8 p m

Glenwood Av Mission, branch of Baptist Church — Services — Sunday School, 3.30 p m; Gospel Service, 8 p m

Montgomery Chapel — Wilson S Phraner, Supt Services—Sunday, 8 p m; Song Service, 7.45 p m; Sunday School, 3 p m; Young People's Meeting, 7.15 p m

Park M E, Broad c Park—Rev Chas S Woodruff, D D, Pastor, 20 Park; Rev Steward, Lewis Dawkins Services—Sunday, 10.30 a m and 7.45 p m; Sunday School, 12 m; Epworth League Prayer Meeting, Sunday evening, 7 o'clock; Prayer Meeting, Wednesday evening, 8 o'clock

Reformed of Brookdale, Bellevue av n Brookdale—Rev Wm Bogardus, Pastor, Bellevue av, Brookdale; Clerk of Church, Thos C Van Reyper; S S Supt, Eugene G Day, E Passaic av Services—Sunday, 10.45 a m and 8 p m; Y P S C E at 7.15 p m; Sunday School, 9.40 a m; Prayer Meeting, Wednesdays, 8 p m

Silver Lake Chapel, Franklin c Belmont av—Sabbath Services—Sunday School, 3 p m; Preaching 8 p m; Prayer Meeting, Thursday evening, at 8 o'clock

St John's Lutheran Church, Liberty c Austin pl—Rev M A Steininger, Pastor Services—10.45 a m and 7.45 p m; English Service 1st Sabbath evening of the month; Sunday School at 2 p m; S S Supt, Nicholas Arnold, 72 Race; Ladies' Aid Society, 1st Sabbath of every month, at 3 p m; Martin Luther Society, last Tuesday of every month, at 7.45 p m

Union Colored Baptist—Meets at 31 Broad Rev Washington Foster, Pastor, residence, Orange Services—Sunday, 11 a m and 8 p m; Sunday School, 3 p m; Prayer Meeting, Wednesday, 8 p m

Watsessing M E, Lawrence c Dodd—Rev Peter G Blight, Pastor, 43 Lawrence; S S Supt, Saml Ellor, 70 Watsessing av Services—Sundays, Class Meeting, 9.30 a m, 10.30 a m and 7.30 p m; Sunday School, 2.30 p m; Epworth League, Sunday, 7 p m; Prayer Service, Wednesday, 8 p m

Westminster Presbyterian, Franklin c Fremont—Rev Geo A Paull, D D, Pastor, 391 Franklin; Clerk of Session, Geo A Paull; S S Supt, Harry E Richards, 159 Franklin; Supt Primary Dept, Mrs Frederick Crane, 373 Franklin Services—Sundays, 10.30 a m and 7.45 p m; Sunday School, 12 m; Young People's Prayer Meeting, Sunday, 7 p m

NEWSPAPERS

Bloomfield Citizen (Independent)—Wm A Ritsher Jr, Editor and Proprietor; published every Saturday; office, 302 Glenwood av; $2.00 per year

SOCIETIES AND INSTITUTIONS

America Council No 53, Loyal Association — Counsellor, J H Hardcastle; Vice-Counsellor, J L Neefus; Recorder, Dr S C Hamilton; Collector, Geo M Wood Meets 2d and 4th Friday at 50 Washington

Bloomfield Building and Loan Association, 27 Broad, organized and incorporated January, 1886 Meets 2d Monday in the month, 27 Broad—Pres, Nathaniel H Dodd; Vice-Pres, Stephen Tyderman; 2d Vice-Pres, J G Keyler; Sec, J Banks Reford; Treas, Chas W Martin; Directors, Jas Crisp Jr, Philip Batzle, F Storms Jr, Geo W Heath, E D Ackerman, W A Raab, Wesley S Lockwood, A H Olmsted, Lewis Dawkins; Auditors, F M Hinkle, Harry L Osborne, D G Garrabrant; Solicitor, Edwin A Rayner

Bloomfield Camp No 10262, M W of A—V C, J S Bollenbach; W A, Harry Adler; Clerk, Guy T Whitney; Banker, J A Conway Meets 2d and 4th Fridays, Upper Central Hall, Bloomfield Centre

Bloomfield Cemetery Company, organized 1853—Pres, Edw G Ward; Sec and Treas, Henry P Dodd, 205 Walnut; Directors—Jas C Beach, Thos Oakes, E G Ward, G Lee Stout, Allison Dodd, Jas N Jarvie

Bloomfield Conclave No 268, Improved Order of Heptasophs—Meets 1st and 3d Wednesdays at Central Hall, 50 Washington

Bloomfield Council No 78, Catholic Benevolent Legion of Bloomfield—Mets 2d and 4th Tuesdays at 683 Bloomfield av

Bloomfield Council No 960, Royal Arcanum, organized 1886 — Regent, Frank H Baker; Vice Regent, Jas L Neefus; Orator, A P Heyer; Sec, J Howard Hardcastle; Collector, Dr S C Hamilton; Treas, Joseph Fronapfel; Chaplain, Chas L Taylor; Guide, George S Reford; Warden, John T Ballard; Sentry, L A Fitch; Representative to Grand Council, Geo S Reford; Alternate, J Herbert Wood; Trustee for three years, Wright L Gilbert Meets 1st and 3d Fridays at 50 Washington

Bloomfield Lodge, F and A M—W M, Frederick R Pilch; S W, Jesse C Green; J W, Ernest A Baker; Sec, Geo W Cadmus; Treas, Frederick J Ogden Meets 1st and 3d Wednesdays at Masonic Hall, 313 Glenwood av

Bloomfield Lodge No 788, B P O E—Meets at 50 Washington av

Civic Union of Bloomfield—Wm S S Rowland, Pres; Henry Sternberger, 1st Vice-Pres; Frank B Dailey, 2d Vice-Pres; Kenneth G Duffield, Sec, 31 Clarendon pl; John Newton, Treas

Court Bloomfield Centre, Independent Order of Foresters—Court Deputy High Chief Ranger, Antonio Rensing; Court Physician, Dr Frank W Lockwood; Chief Ranger, Charles H Philbrick; Vice Chief Ranger, Emil Raemsch; Rec Sec, Charles Dunn, 45 Osborne st; Fin Sec, Frederick Storm Jr; Treas, Alfred Birch; Orator, Thomas Birch; Organist, Robert Rawson; Senior Woodward, John Meyer; Junior Woodward, J J Shaw; Senior Beadle, William Shaw; Junior Beadle, Geo Kilcannon; Trustees, Joseph Volker and Charles Barth; Finance Committee, Edw Schreiner and John Sweigart Meets 2d and 4th Thursdays at Central Hall, 50 Washington

Endowment Rank, Section 706, K of P—Meets at 50 Washington at notice

Essex County Building and Loan Association of Bloomfield, organized 1885 Assets, April 1905, $622,901.00 Pres, Geo Peterson; Vice-Pres, Frank B Stone; Sec, John M Hague; Treas, Chas L Seibert; Solicitor, Fred R Pilch—Meets 3d Tuesday of each month at Essex Co Building and Loan, 36 Broad

Essex County Mutual Insurance Co, 7 Broad, chartered 1844—Pres, John M Van Winkle; Vice-Pres, Edward Oakes; Sec, J H Dodd Annual meeting of members for election of Directors, 2d Monday in January, 1 Broad

Eureka Lodge No 46, Knights of Pythias — Chancellor Commander, Chas F Vogelius; Vice-Chancellor, William B Clark; Prelate, Frederick J Clark; Master-at-Arms, Charles O Johnson; Master of Finance, George S Fornoff; Master of Exchequer, William Baldwin; Keeper of Records and Seal, Joseph A Weden; Trustee, Mahlon Talmage; Inner Guard, John Scholes; Outside Guard, Charles O Johnson; Representative to the Grand Lodge, Joseph Weden; Alternate, A P Campbell Meets every Tuesday evening at Central Hall, 50 Washington

Excelsior Lodge No 2342, Knights of Honor—Dictator, Wm J Bailey; Vice-Dictator, Peter Glennon; Asst Dictator, Jerry Davis; Reporter, J F Berstecher; Fin Reporter, Geo M Cadmus; Treas, Wm Baldwin; Chaplain, John V Smith; Guide, Wm J Bailey; Trustees, Wm E Moore, Wm I Bailey and John Baron Meets 3d Wednesdays at 50 Washington

Fernwood Home, Essex av n Baldwin —Pres, G W Fennel; Treas, D F Nichols, 63 Sherman av, Newark; Manager, J T Sproull; Committees —Provisioning and Transportation, Chas A F Molten; Devotional, Arthur Bristol; Guest, Miss May Osborne; House and Grounds, Miss Florence Bell

Garfield Circle, Brothers of the Union, No 19—Meets 2d and 4th Thursdays at 50 Washington

General Grant Council No 116, Daughters of Liberty—Meets 1st and 3d Wednesdays at Central Hall, 50 Washington

German Theological School, 55 Broad —Pres, Rev David R Frazer, D D; Vice-Pres, Rev Elijah R Craven, D D, LL D; Sec, Rev Julius H Wolff; Treas, Philip N Jackson

Independent Order of Odd Fellows, Olive Branch Lodge No 41, organized 1847 Meets every Monday evening at Central Hall, Bloomfield Centre

James T Boyd Council No 244, Jr O U A M—Meets every Thursday at 308 Glenwood av—Councilor, John A Brown; Vice-Councilor, Edwin Ellor; Rec Sec, Charles S Douglas; Treas, Frank P Cadmus

Jarvie Memorial Library, Fremont c Austin pl, founded 1902 A subscription library with free reading and reference rooms Open afternoon and evening daily, except Sundays — Librarian, Mrs Metta R Ludey; Committee—Chairman, Dr H E Richards; Treas, John Newton; Sec, Jas N Jarvie

Joh Haines' Home for Aged People, Watsessing c Bloomfield avs—Pres, David R Frazer, D D; Vice-Pres,

Rev Davis W Lusk, D D; Sec, Caleb L Woodruff; Treas, Fred Frelinghuysen; Trustees, Geo B Callen, Rev David R Frazer, Rev Davis W Lusk, Fred Frelinghuysen, Caleb L Woodruff, Louis Le Long, Fred M Lyon, Chas G Titsworth, Wm Fairlie, Jas S Higbie, Archibald Woodruff

K U V, Freundshafts Bund, 295 Glenwood av—Pres, Fred G Fleischer; Vice-Pres, Herman Blaschke; Treas, John Meuser; Sec, George S Fornoff; Fin Sec, Peter Fornoff; Auditing Committee, Carl Dickfield, Edward Krueger and Henry Meuser; Outside Guard, John Guttmueller

Men's Club of Westminster Church—Pres, Ellis N Williamson; Vice-Pres, Fred Crane; Sec, Francis A Teall Jr; Treas, Chas R Underwood Meets Fremont c Austin pl

Owl Bowling Club—Meets every 2d Monday at 701 Bloomfield av; bowling every Thursday night

Phil Kearny Council No 35, National Provident Union—Meets 1st and 3d Monday at Central Hall, 50 Washington

Prudential Insurance Co of America (Branch), Bloomfield av c Broad—J F O'Neill, J P Dey, Asst Supts

Second Ward Republican Club, 347 Broad—Pres, T E Hayes; Vice-Pres, Daniel Schleick; Sec, John Rees; Treas, Geo Hummel

Tabard Inn Library, 20 Broad—Geo M Wood, Station Agent

Washington Tent No 4, Knights of the Maccabees—Past Commander, Chas H Hedden; Commander, J Halstead Lancaster; Lieutenant-Commander, Henry Eckert; Chaplain, Geo Hunt; Record and Finance Keeper, Peter H Springfield; Sergeant, Jas B Murphy; Master-at-Arms, Rowland Travis; 1st Master of Guards, Stout Shawcross; 2d Master of Guards, Louis Thornall; Sentinel, J Bickler; Picket, Fred N Moffatt Meets 1st and 3d Tuesdays

Watsessing Free Public Library, incorporated 1896—Pres, C H Halfpenny; Vice-Pres, Alfred H Edgerley; Sec, Henry Graff, 30 Dodd, E O; Treas, Isaac Derby; Librarian, Edw M Bailey Library open every Friday afternoon between 3 and 4 o'clock, and every evening except Sundays and holidays from 7 to 9 o'clock Meets at Library 2d Wednesday in each month

Wm S Pierson Post No 58, G A R—Commander, Francis Dannbacher; Senior Vice-Commander, W H Moore; Junior Vice-Commander, Richards K Schuyler; Adjutant, Geo M Cadmus; Officer of the Day, I Fletcher Smith; Chaplain, Theodore Cadmus; Quartermaster, Geo W Way; Officer of the Guard, W H Dealing Meets 2d Wednesday of each month at 50 Washington

Women's Christian Temperance Union, 23 Washington—Pres, Mrs Bryan Grant; Treas, Mrs Andrew Clubb; Rec Sec, Mrs John R Gillman; Cor Sec, Mrs C Van Wagner, 21 Spruce Regular meetings 1st and 3d Tuesday of each month

Women's Club of Westminster Presbyterian Church—Pres, Miss Jennie A Smith; 1st Vice-Pres, Miss Grace Young; 2d Vice-Pres, Miss Margaret S Jarvie; Sec, Dr Alice H Ward; Treas, Mrs Alfred Van Liew

Physical Culture Instructress, Miss Mabel Freeman Meets in Jarvie Memorial Library Bldg, Fremont c Austin pl

---

Glenridge

BOROUGH GOVERNMENT

Mayor—Abijah R Brewer
Chairman of Council—Geo C White
Borough Clerk—Clarence Place
Tax Collector—Frank S Benson
Assessor—H L Johnstone
Overseer of Poor—John K Williams

BOARD OF HEALTH

Pres, H C Harris, M D; Sec, H K Benson; W W Schouler, Albert T Benedict, Thos G Smith; Health Officer, John A Brown

Councilmen—John W Knight, A H Tyson, Fred A Sche..er, Geo C White, Henry S Lanpher, E N Bristol

Committees

Finance—Bristol and Knight
Law and Franchise—White and Tyson
Police—Bristol and Lanpher
Fire—Tyson and Bristol
Water and Light—White and Scheffler
Sewers—Sche..er and Lanpher
Streets, Roads, Sidewalks—Knight and Lanpher
Ordinances—Lanpher and Tyson
Parks—Brewer, Bristol, Knight and White

BOARD OF EDUCATION

Pres, Theo M Nevius; Vice-Pres, H Crittenden Harris, M D; Clerk, William Ford Upson, Douglas rd n Lincoln; Thomas L Mason, John B Phillips, William H Sayre Jr, Harris H Uhler, George W Reynolds, E E Slocum; Prin, Dr Eugene Bouton

FIRE DEPARTMENT

Headquarters—16 Herman
Chief Engineer—Wm E Smith
Assistant Engineer—Peter Larkin
Supt of Fire Alarm—John A Larkin
Glenridge Firemen's Relief Association, incorporated 1897—Pres, G B S Mead; Vice-Pres, Edgar A Moss; Sec, Wm E Smith; Treas, John A Brown; Board of Visitors, Geo W Hulsart, L S Bigelow, E C Kendal, Peter Farley, Valentine Grohe
Lincoln Hook and Ladder Co No 1—Pres, Talbot Root; Vice-Pres, John A Brown; Sec, Harry D Smith; Treas, H W Benson; Foreman, J E Brooks; Asst Foreman, T J Moritz
Glenridge Borough Hose Co No 1—Pres, John Kane; Vice-Pres, Patrick Higgins; Sec, Patrick Larkin; Treas, Henry Vandershaus; Foreman, Fred Schmidt; Asst Foreman, Florian Grohe
Association of Exempt Firemen of the Borough of Glenridge, incorporated 1902—Pres, Wm E Smith; Vice-Pres, Thos J Moritz; Rec Sec, Arthur Russell; Fin Sec, John H Mylod; Treas, Patrick Higgins; Directors, Patrick Mylod, Thos J Moritz, Roger Newton Arms, Wm E Smith and Arthur Russell

CHURCHES

Glen Ridge Congregational, Ridgewood av c Clark—Rev Elliott Wilber Brown, Pastor, 8 Hillside av Services—Sundays, 10.45 a m; Sunday School, 12 m; Young People's Meeting, 7 p m; Prayer Meeting, Wednesdays, 8 p m
Glenridge M E Chapel, Highland av c Glenridge av—Sunday School at 3 p m

INSTITUTION

Glen Ridge Library—Pres, Mrs H C Newell; Vice-Pres, Mrs E P Mitchell; Sec, Mrs Marius G Belloni; Treas, Mrs C V White; Librarian, Miss Abbey Fuller; Board of Directors, Mrs M G Belloni, Mrs H S Chapman, Mrs J S Chitterling, Mrs H C Harris, Miss Jarvie, Miss C Hobart, Miss McIntosh, Mrs W F Upson, Mrs E P Mitchell, Mrs H E Newell, Mrs E E Wright, Mrs Edward Powers, Mrs Talbot Root, Mrs Elliott W Brown, Mrs D H Standish, Mrs Geo Reynolds, Mrs E V White, Mrs Robt Yard

SOCIETIES

Glenridge Building Association, incorporated 1885—Pres, R B Davis; Sec, A R Brewer, 35 Highland av; Treas, Nathan Russell; Directors, R G Thomas, J D Gallagher, R B Davis and the three head officers
Glenridge Club, 223 Ridgewood av—Pres, R G Thomas; Sec, L T Kendall; Treas, T G Smith; Governing Committee, R G Thomas, E E Slocum, L T Kendall, T G Smith, J A Wade, Dr N M Chitterling; House Committee, E E Slocum, T G Smith, Dr N M Chitterling; Entertainment Committee, J A Wade, H M Edwards, L T Kendall; Building Committee, Geo Lewis, H O Lauther, H L Daniels
Golf Club of Glenridge, Oxford n Ridgewood av—Pres, D H Standish; Vice-Pres, Ward G Thomas; Treas, Harry D Smith; Fin Sec, E Le R Cadmus; Cor Sec, H M Edwards; Chairman Green Committee, D H Standish; Chairman House, W G Thomas; Chairman Tournament Committee, Henry D Smith; Steward, Herman Briske

---

Verona

TOWNSHIP GOVERNMENT

Township Clerk—Thos E Brooks
Township Committee—Chas W Ougheltree, Chas H Jacobus, Carl Mau
Assessor—Chas S Simonson
Receiver of Taxes—Frank C Goble
Constables—William Slayback, Chas Miller
Treasurer—John Slayback
Overseer of the Poor—John M Mitchell
Chief of Police—Ehler O Wettyen

BOARD OF EDUCATION

Pres, Frank C Goble; Supervising Prin, Frederic N Brown; Clerk, Geo H Jacobus; A B Griffen, Chas A Williams, E E Brooks, David H Slayback, Ehler O Wettyen, Willard Jacobus, Fillmore Condit

PUBLIC SCHOOLS

School No 1, Bloomfield av—Frederick Brown, Supervising Prin; Teachers, M Pearsall, Gertrude Snyder, Miss Lyon, Mrs R B Wor-

man, Lillie Wright, Laura Stowitts, Ina E Smith

School No 2, Pompton av—William N Bortic, Prin; Teachers, Miss Wintermute, Louise Speer, Adele Crane, Clara Beggart

CHURCHES

First Congregational, Verona—Rev John R Pratt, Pastor, Claremont av Services—Sunday, 10.45 a m, 7.45 p m; Sabbath School, 12 m; Supt, C H Huntsman

First Presbyterian, Fairview av c Bloomfield av—Rev Wm Reed, Pastor, Personette av Services—Sunday, 10.30 a m, 7.30 p m; Sunday School, 10 a m; Supt, J C Canniff; Prayer Meeting, Wednesday, 7.45 p m

Verona M E, Bloomfield av c Grove av—Rev Wilbert Westcott, Pastor; Sunday Services—10.45 a m and 7.45 p m; Young People's Meeting, 7 to 7.45 p m; Epworth League, Pres, Rae Simonson; Prayer Meeting, Wednesdays, 7.45 p m

SOCIETIES AND INSTITUTIONS

Verona Building and Loan Association, 602 Bloomfield av—Pres, David H Slayback; Vice-Pres, Chas S Simonson; Sec, William P Barter; Treas, Fillmore Condit; Counselor, John L Johnson; Directors, David H Slayback, Chas S Simonson, Wm A Smith, Wm P Johnson, Chas Bahr, Wm P Barter, Carl Mau, Edward C Schmid, Fillmore Condit, Duane E Minard, J W Parker, Robt Palm, Horace G Wilcox, R A Jacobus, C M Bloxham Meets the 4th Saturday of each month in the John L Johnson Bldg, 602 Bloomfield av, Verona, at 7.30 p m

Newark City Home, Grove av—Visiting days 1st Saturday of each month from 1 to 4 p m Officers—Supt, Carl Heller; Physician, Dr Henry B Whitehorne; Bookkeeper, Frank P Shoemaker; Matrons, Mrs Amelia Sheridan, Mrs Christine B Gates, Mrs Ella C Hartford; Matron Girls' Home, Annie Farrington

Essex Co Branch Hospital for Insane, Overbrook Grove av—Visiting days every Saturday and the 1st Sunday of each month from 9 a m to 4 p m Resident Physician, Rr Robert Bolton; Asst Physician, Dr Guy Payne; Steward, T J DeCamp; Supervisor, A S Randolph; Matron, Miss Jennie Wilson

Jr O U A M No 225—Meets every Monday night at 7.30 o'clock in the John L Johnson Bldg, 602 Bloomfield av Counsellor, William H Baldwin; Vice Counsellor, Merral Shears; Rec Sec, Charles Becker; Asst Sec, William Wickham; Fin Sec, Norman Davenport; Treas, J E DeCamp

Verona Council, Daughters of Liberty No 107—Meets 1st and 3rd Thursday in each month in the John L Johnson Bldg, 602 Bloomfield av Counsellor, Miss Emma Barmore; Rec Sec, Charles Becker; Fin Sec, Joseph A Walton; Treas, John N Stonaker

Verona Lake Park—Pres, David H Slayback; Sec and Treas, John W Slayback; Directors, David H Slayback, John W Slayback, C A Williams, A A Voorhees Open daily for picnics between May 1st and Oct 1st; for skating from Dec 1st to Mar 1st

Verona Public Library Association—Pres, Arthur Stonham; Treas, Charles S Simonson; Librarian, Mrs Gertrude Rich Open Monday, 2 to 5 p m, and Saturdays 7 to 9 p m, in John L Johnson Bldg, 602 Bloomfield av

---

Caldwell

TOWNSHIP GOVERNMENT

Township Clerk—Wm E Kent

Township Committee—John W De Baun, Austin M Speer, Cornelius Dey

Justice of Peace—Chas A Peabody

Commissioners of Apeals—Willard Peer, Theo Kanouse, J Stiles Van Ness

Counsel—Walter P Lindsley

Assessor—Theodore Vincent

Collector—Thos Peer

Overseer of the Poor—William H Speer

Surveyors of Highways—Henry L Smith, Thos Peer

Constables—Isaac N Kent, Christian Herzog

Physician—Edward E Peck

BOROUGH GOVERNMENT

Mayor—Dr E R Laine

Borough Clerk—John J Van Order

Solicitor—Thos C Provost

Collector—Moses A Hoage

Assessor—Isaac E Baldwin

Marshall—John Harky
Councilmen—Robert C Bethell, J Henry Harrison, Howard E Wright, Wm H McChesney, W H H Condit, John Espy

BOROUGH GOVERNMENT OF NORTH CALDWELL

Mayor—Charles B Gould
Councilman—Frank Baldwin

BOROUGH GOVERNMENT OF WEST CALDWELL

Mayor—Caleb Crane
Assessor—Caleb H Harrison
Collector—Albert Brugler
Clerk—Clifford Francisco
Councilmen—Peter Blauvelt, Geo W Van Ness, Hunter Jamison, Henry F Backus, J W Van Ness, Milton H Canfield

BOARD OF HEALTH

Pres—David M Gardner, M D
Members—W W Wright, Edward Pick, M D, Lambert Speer; Sec. Isaac E Baldwin

CHURCHES

Caldwell Baptist—Bloomfield av c Forest av—Rev J M McDonall, Pastor; Sunday Services, 10.30 a m and 7.30 p m; Wednesday, Prayer Meeting, 7.30 p m

Caldwell First Presbyterian, Westville av c Bloomfield av—Rev Nelson B Chester, Pastor, Bloomfield av c Arlington av; Sunday Services, 10.30 a m and 7.45 p m; Wednesday, Prayer meeting, at 8 p m

Caldwell M E, Bloomfield av c Washburn pl—Rev W W C Walker, D D, Pastor; Sunday Services, 10.30 a m and 7.30 p m; Sunday School, 2.30 p m; Epworth League, 6.45 p m; Junior Epworth League Devotional Meeting Sunday, 10.15 a m and Wednesday 3.15 p m; Prayer Meeting, Wednesday evenings; Trustees, Henry Mead, R C Campbell, John I Jacobus, Wm McChesney, Jos Van Ness, Arlington Russell, John T Neuston, James G Welton, Treas

Clinton M E, Horseneck rd n Plymouth—Rev G F Apgar, Pastor; Sunday Services, 2.30 and 7.30 p m; Thursday, Prayer Meeting, 7.30 p m

Fairfield Reformed, Clinton av n Fairfield av—Rev Chas Mitchell, Pastor; Sunday Services, 11 a m and 7.30 p m; Thursdays, Prayer Meetings, 7.30 p m; Sunday School, 10 a m; Sexton, Aaron E Stagg

Franklin Union Chapel, Fairfield av n Bloomfield av—No regular pastor Sunday Services, 3 p m and 7.30 p m

North Caldwell Union Chapel, Gould av—No regular pastor; Rev Nelson B Chester, of Caldwell, and Rev Wilburt Westcott, of Verona, supply; Sunday School, 2.30 p m; Preaching 1st and 3d Sunday of each month, at 3.30 p m

SOCIETIES AND INSTITUTIONS

Caldwell Building and Loan Association, Bloomfield av—Pres, Edmund R Laine; Vice-Pres, Fred E Paddock; Sec, Allan Lindsley; Treas, Wm N Hasler; Board of Directors, Edmund R Laine, M D, Harry F Backus, A Bently DeCamp, Fred E Paddock, Thomas Webb, Allan Lindsley, William N Hasler, John J Van Order, George H Plume, Richard Wirtz, Wilbur B Gould, Fredk Klein

Caldwell National Bank, Bloomfield av—Pres, W P Lindsley; Vice-Pres, John J Van Order; Cashier, Jas S Throckmorton Jr; Directors, W P Lindsley, J J Van Order, H F Backus, J W DeBaun, Jno W Slayback, Geo E DeCamp, Chas H Hoffman, M T Barrett, Daniel Bailey, Ezra A Williams, Gabriel C Britton

Essex County Penitentiary—Visiting day, Thursdays, from 1 to 4 p m; Visiting day to prisoners, Saturdays, from 1 to 4 p m; Officers, Warden, Henry M Stone; Deputy Warden, Thos P Meyer; Engineer, Horace N Booth; Physician, H B Whitehorne

Caldwell Lodge No 59, F and A M—W M, LaSalle E Jacobus; S W, Wilber B Gould; J W, Melvin H Courter; Treas, John M Mead; Sec, Henry F Harrison, Caldwell, N J Meets second and fourth Thursdays

---

Essex Fells

BOROUGH GOVERNMENT

Mayor—Walter P Paret
Councilmen—John P Schofield, Geo E Weyl, Joseph A Davidson, Irving

P Boyd, Edwin C Speer, Eugene A Benjamin
Assessor—Thomas J Smith
Collector—James A Speer
Borough Clerk—John McLeod
Postmaster Edward J Maher
Essex Fells Fire Co—John McLeod, Sec
Board of Health—President, Walter P Brown; Sec, F Byrne Ivy

MONTCLAIR BUSINESS DIRECTORY.

Copyright, 1905, by J. H. Baldwin.

Agents—Insurance

Bouden Thos H, 466 Blomfield av
Colonial Life Ins Co, 447 Bloomfield av
Crawley F M Bros, 2 Crawford Block
DeWitt Gideon M, Bellevue av n depot
Draper R B, 296 Bloomfield av
Harris Robt B, 26 Spring
Henning Robt M, 460 Bloomfield av
Hinck Louisa, 3 Christopher
Holmes Wm B, 44 Spring
Larsen ePder, 44 Spring
Metropolitan Life Ins Co, 442 Bloomfield av
Mooney Jas, 26 Spring
Parsons Wm H, Bellevue av n Valley rd
Rudensey S, 107 Walnut
Ryerson Robt C & Co, 294 Bloomfield av
Simpson & Speer, Mt Hebron rd
Taylor Wm M and Andrus B Howe, 34 Spring
Unger Ferd, 30 Forest av
Watkins Jas, 86 Walnut

Agents—Real Estate

Crawley F M Bros, 2 Crawford block
Crawford Henry V, 329 Bloomfield av
DeWitt G M, Bellevue av n depot
Draper R B, 296 Bloomfield av
Harris Robt B, 26 Spring
Hening Robt M, 460 Bloomfield av
Hinck Louise C, 3 Christopher
Holmes Wm B, 44 Spring
Larsen Peder, 44 Spring
Mooney Jas, 26 Spring
Parsons Wm H, Bellevue av n Valley rd
Rudensey S, 107 Walnut
Ryerson Robt C & Co, 249 Bloomfield av
Simpson & Speer, Mt Hebron rd
Taylor Wm M and Andrus B Howe, 34 Spring
Unger Ferd, 30 Forest
Watkins Jas, 86 Walnut
White Robt J, 10 S Fullerton av

Antiques

Javoletti Emanuel, 407 Bloomfield av

Agricultural Implements

Crane I Seymour, 466 Blomfield av

Architects

Dodd Isaac A, 66 Greenwood av
Fisher H Messinger, 764 Bloomfield av
Lockwod Jesse H, 329 Bloomfield av
Mancini Louis A, 144 Watchung av
Myers Christopher, 460 Bloomfield av
Van Antwerp Dudly S, 483 Bloomfield av
Sigler Ira, 460 Bloomfield av
Simpson Alfred W, Mt Hebron rd n 5th av
Weekes Raymond D, 460 Bloomfield av
Yost Henry L, 481 Bloomfield av

Artists

Birney Alice G, 4 Church
Brownlie Alex, 338 Bloomfield av
Dodge Jane E, 43 Christopher
Ehrhardt Ferd, 35 Forest
Greenough Emile K, 10 Highland av
Gregory Frank M, 68 Chestnut
Hartley Jonathan S, 159 Grove
King Jas S, 798 Valley rd
Manley Thos R, 151 Midland av
Marrion Jane, 8 Munn
McDougall Walter H, 106 Claremont av
Momberger Wm H, 97 Forest
Rateau Maxine A, 11 Friendship pl
Rose Geo L, 4 Valley pl
Rudgers Fanny L, 48 Walnut

Automobiles

Koehler Herman J, 371 Bloomfield av
Montclair Auto Station, 657 Bloomfield av

Awnings

Bates Arthur G, 10 Spring
Moora Gottfried, 210 Glenridge av

Bakers

Erickson John, 85 Forest
Niederhauser Wm, 578 Bloomfield av
Prahst Rudolph, 133 Bloomfield av
Romann John, 64 Glenridge av
Sigler Isaac, 563 Bloomfield av; Bellevue av n depot
Wicox Harriet E, 506 Bloomfield av

Banks

Bank of Montclair, 491 Blomfield av
Montclair Savings Bank, 491 Bloomfield av
Montclair Trust Co, 483 Bloomfield av

Barbers

Arra Louis, 603 Valley rd
Atwater Danl, 132 Bloomfield av
Baker Lawrence (c), 678 Bloomfield av
Baron Michael, 100 Bloomfield av
Hooper Jos, 282 Bloomfield av
Jackson Geo E, 687, Bloomfield av
Jones Abraham L, 650 Bloomfield av
Keller Philip Jr, 364 Valley rd
Lang Edw J, 42 Spring
Louvier Frank L, 118 Walnut
Louvier Walter W, 613 Bloomfield av
Mavura Frank, 39 Glenridge av
Muller Martin, 148 Bloomfield av
Morehead Frank, 630 Bloomfield
Perrello Toney, 179 Bloomfield av
Stillwell Alex, 452 Bloomfield av
Van Geisen Harry, 553 Bloomfield av

Beer Bottlers

Greason Geo, 345 Bloomfield av

Bicycles

Desent Philip & Co, 5 N Fullerton av
Legg Jas H, 631 Bloomfield av
Lindsley T P, 385 Bloomfield av
Montclair Cycle Co, 299 Bloomfield av

Billiards and Pool

Delhagen Wm, 580 Bloomfield av
Jones Robt, 654 Bloomfield av
Lannier Larny, 280 Bloomfield av

Blacksmiths

Fletcher Nelson R, 525 Valley rd
Orr Jos, 679 Bloomfield av
Pier Jas C & Jas B, 21 Midland av

Books and Stationery

Madison Edw, 465 Bloomfield av
Wrensch Albert, 458 Bloomfield av

Boots and Shoes

Berlow Chas M, 568 Bloomfield av
Branco Pasqualla, 405 Bloomfield av
Cousins Geo, 112 Walnut
Cousins Leonard, 177 Bloomfield av
Ceudone Donato, 599 Valley rd
Di Anello Sylvestro, 475 Bloomfield av
Harris Jacob, 456 Bloomfield av
Hughs Wm, 513 Bloomfield av
Madone Frank, 44 Glenridge av
Porellio John, 63 Glenridge av
Prestittio Benedetto, 91 Orange rd
Prestileo Antonio, 15 Midland av
Scarano Leonard, 121½ Walnut
Senzale W, 137 Valley rd
Weinberg Marks, 559 Bloomfield av
Zeihella Filipo, 7 Park
Rutledge Geo, 101 Grove

Butchers

Bierman Louis & Jacob, 9 Midland a
Butchler Chas, 160 Bloomfield av
Daniels Wm H, 169 Bloomfield av
Dunning Henry L, 625 Bloomfield av
Harrison Elston M, Bloomfield av c N Fullerton
Henderson Leo F, 178 Bloomfield av
Leibe Bros, 102 Walnut
Louden Geo, 221 Bellevue av
Munn Jos, 652 Bloomfield av
O'Keefe Thos J N, 618 Bloomfield av
Poulson Fred D, Bellevue av
Raffaele Anolino, 62 Glenridge av
Roth & Co, 516 Bloomfield av
Spencer A G Co, 522 Bloomfield av
Strauss Henry, 133 Forest
Wheeler Wm H, 491 Valley rd

Cabinet Makers

Becker John, 7 N Fullerton av
Charles Saml S, 411 Bloomfield av
Heller Wm C Co, 36 Valley rd
Keyler John D, 608 Bloomfield av
Mueller Jos & Bros, 514 Bloomfield av

Carpenters and Builders

Anthony Wesley M, 59½ Forest
Axworthy Trowbridge, 143 High
Bennett Elmer, 601 Bloomfield av
Bettinson Harry, Wildwood av n Park
Bescher Jacob S, 4 Montague pl
Brady Hugh, 16 Central av
Brooks Abraham, 29 Montague pl
Brooks Wm H, 71 Forest
Bunten Geo T, 88 Park
Campbell Geo, 37 N Willow
Carlson J & L, Greenwood av and Walnut
Clark Allison P, 76 Montague pl
Conklin Gilbert, Appleton pl n Valley rdl
Crawford Co, 118 Walnut
Crawford Frank, 11 Label
Dodd Edwin F, Appleton pl n Valley rd
Dodd Geo, 57 Portland pl
Dodd Isaac A, 66 Greenwood av
Dodd Wm B, 33 S Willow
Du Bois Frank H, 22 Willard pl
Enarson Gustaf, 15 Trinity pl
Feltey Franklin E J, 30 N Willow
Gardner John B, 17 Mountain View pl
Garrabrant John H, 57 Montague pl
Greener Alfred, 96 Church
Jacobus Wm B, 750 Valley rd
Kent John H, 12 Tichenor pl
Lockwood Jesse H, 329 Bloomfield av
Kussmauch Peter, 179 Glenridge av
McNamara & Higgins, 43 Midland av
Meade Horace C, 637 Bloomfield av
Meuser Henry, 16 Friendship pl
Mixstrom Wm, 20 Portland pl
Myers Wm T, 292 Orange rd

Nelson Nels, 127 Valley rd
O'Neill John F, 28 Montague av
Picken John, 210 Bellevue av
Ring Edw D, 46 S Willow
Sargent Robt D, 64 Forest
Sigler Wm E, 430 U Mountain av
Sims Benj G, Mountinview pl
Smith Irving C, 609 Valley rd
Styles John E, Willowdale av
Taylor Warren S, 14 St Luke's pl
Thieringer Gottlieb, 123 N Fullerton av
Van Orden Edw, 33 Draper ter
Young Lewis, 127 Valley rd

Carpet Cleaners and Layers

Bates Arthur G, 10 Spring
Douglas David Jr (steam), 7 Park
Johnson Theo R (c), 668 Bloomfield av

Carpets and Oilcloths

Harris Louis, 569 Bloomfield av

Carriage Makers

Heed Lewis H, 6 Midland av
Mockridge Jas D, 21 Greenwood av
Pier Jas C, 21 Midland av

Chirpodists

Harris Jacob, 460 Bloomfield av

Cigars and Tobacco

Closs Robt J, 541 Bloomfield av
Courten Geo W, 15 Lexington av
Delhagen Wm, 580 Bloomfield av
McChesney J B, 596 Bloomfield av
Merritt Wisewell A, 297 Bloomfield av
Pier Wm F, 624 Bloomfield av
Pierce Marcus E, 617½ Bloomfield av
Rudensey Jacob, 92 Walnut

Civil Engineers
(See Surveyors)

Crane Frank W, 460 Bloomfield av
Owen Jas, 442 Bloomfield av

Cleaning and Dyeing

Jackson Thos H, 447 Bloomfield av
Wolff Julius, 545 Bloomfield av

Clothing

Harris Louis, 569 Bloomfield av
Hughes Wm, 513 Bloomfield av
Weinberg Nathan, 535 Bloomfield av

Coal and Wood

Blondel John & Son, 98 Glenridge av
Connor Jas H, 85 Walnut
Dabney Henry C, 25 Grove
Douglas David Jr, 9 Park
Lehrman H Mrs, 15 Bay
Middleton Solomon S, 74 Bloomfield av
Osborne & Marsellis Co, Bellevue av op depot
Persons W O, 15 Greenwood av
Taylor Wm M, 34 Spring

Confectionery, Ice Cream and Fruit

Abrams Henry, 162 Bloomfield av
Becker Jos, 175 Bloomfield av
Bertavilli Dominick, 554 Bloomsfield av
Bellela Jas, 241 Bellevue av
Carreck Bessie, 19 Cross
Cela Domerico, 391 and 479 Bloomfield av
Closs Robert, 541 Bloomfield av
Cousins Geo, 110 Walnut
Dispenzier Jas, 16 Spring
Dunne Elizabeth M, 86 Church
Erickson John, 85 Forest
Gosler Edw, 540 Bloomfield av
Mandone Frank, 44 Glenridge av
Neiderhauser Wm, 578 Bloomfield av
Resel Mary, 111 Bloomfield av
Rudensey Jacob, 92 Walnut
Salamano Ernesto, 649 Bloomfield av
Russell Mary wid Aniel, 111 Bloomfield av
Weissbach Frank, 158 Bloomfield av
Young Isaiah H, 672 Bloomfield av

Commissioner of Deeds

Draper R B, 296 Bloomfield av
Hadwen W P Jr, 483 Bloomfield av
Harris Robt, 26 Spring
Ryerson Robt, 294 Bloomfield av
Speer Henry, N Mountain av n 5th av

Contractors

Alworth & Son, 8 Elmwood av
Brown Jas F, 287 Orange rd
Carlson Co, Walnut c Greenwood av
Carson Wm, 100 Church
Ceston P, 11 William
Crawford Frank, 11 Label
Dow Robt, 23 Portland pl
Dyer Jas B, 26 Montague pl
Fentzlaff Otto, 169 Harrison av
Fusco Donato, 18 Glenridge av
Fusco Jas, 18 Glenridge av
Gibbs Fred W, 665 Bloomfield av
Kaine Patk, 104 Glenridge av
Kee Jas E, 217 Harrison av
Neill Wm, 47 Orange rd
Oldham Jas S, 74 Bloomfield av
Osborne & Marsellis Co, Bellevue av op depot
Rudemey S, 118 Walnut
Ryerson Robt, 294 Bloomfield av
Taylor J H & Bro, 219 Glenridge av
Taylor Warren I, 14 St Luke's pl
Taylor Wm M, 34 Spring

Crockery

Crane I Seymour, 466 Bloomfield av
Doremus Lou, 467 Bloomfield av
Mackintosh Geo, 604 Bloomfield av
Young & Co, 510 Bloomfield av

Dairy

Bordens Cond Milk Co, 145 Glenridge av
Fairfield Dairy Co, 483 Bloomfield av
Hamilton W H, Mt Hebron rd
Harrison Edw N, 81 N Fullerton av
Jennings Robt, 227 Valley rd
Smith Willard, 156 High
Wiesman John L, 401 Grove
Puritan Dairy, 18 St Luke's pl

Dentists

Ballard John D, 469 Bloomfield av
Benedict A R, 196 Claremont av
Crane Frank S, 31 S Fullerton av
Howe Clarence O S, 33 Northview av
Pinkham Wm E, 16 Church
Van Giesen Ransford B, 502 Bloomfield av
Wallace Albert H, 211 Bellevue av
Watkins S C G, 13 N Fullerton av

Dressmakers

Allvin Anna E, 16 Trinity pl
Blukey Betsey, 22 Maple av
Brady Julia, 20 N Willow
Cavanagh Helen, 20 N Willow
Claren Mary, 9 Glenridge
Class Cordelia, 510 Bloomfield av
Colbert Angie (c), 22 Central av
Collins Emma M, 4 N Fullerton av
Conroy Eliza, 19 N Fullerton av
Deuble Emma, 18 New
Eckert Annie Mrs (c), 69 Forest
Emmens Virginia, 434 Bloomfield av
Enarson Marie, 16 Trinity pl
Fahey Annie, 38 Cherry
Fay Margaret, 148 Forest
Felty Josephine T, 532 Bloomfield av
Force Harriet, 746 Valley rd
Gallagher Nellie, 10 Park
Gannon Annie, 31 Cherry
Gillette Lucinda, 16 Cottage pl
Gilmartin Mary E, 42 Pine
Heller Rose, 18 New
Henry Mary, 18 Grant
Jacobus Susan H Mrs, 700 Bloomfield av
Kane Mary F, 295 Bloomfield av
Leser Lena, 37 Orange rd
Manning Mary, 36 Fulton
Marion Nellie, 181 Bloomfield av
Meehan Mary E, 71 Montague pl
Meehan Margaret, 71 Montague pl
Morrison Louisa, 53 Portland pl
Parker Lenora, 439 Valley rd
Peterson Kate, 516 Bloomfield av
Peterson Lottie, 134 Claremont av
Peterson Lucinda J Mrs, 11 Montague pl
Poole Nelson Mrs, 134 Valley rd
Price Anna B (c), 201 N Fullerton av
Ryan Hannah, 30 Valley rd
Shine Rose, 19 St Luke's pl
Swiney Winifred T, 71 Montague pl
Thomas Alice B, 43 Portand pl
Underhill Sarah, 463 Bloomfield av
Vreeland Elizabeth, 370 Orange rd
Wabel Bertha, 37 Orange rd
Weisenstein Ella F Mrs, 427 Bloomfield av
Whalen Fanny, 174 Valley rd
Williams Laura R, 510 Bloomfield av
Willis Catherine (c), 20 Central av

Driven Wells

Tuers David A, 288 Orange rd
Tuers Joseph, 19 Charles

Druggists

Baldwin D H, 2 Church
Dohme W I, Ph G, Bloomfield av c Spring
Johnson Wm L, 550 Bloomfield av
Loeser David, 473 Bloomfield av
Murphy Franklin M, Bellevue av c Valley rd
Stephens H De Forrest, 104 Walnut
Wrensch Henry E Jr, 610 Bloomfield av and Bellevue av c Valey rd

Dry Goods

Becker Jos, 175 Bloomfield av
Breutbard Bros, 170 Bloomfield av
Cole H M, 500 Bloomfield av
Fletcher Roberta, 244 Bloomfield av
Harris Louis, 569 Bloomfield av
Messler A L, Bellevue av n Valley rd
Miller Henry, 44 Pine
Van Handlyn Alice Mrs, 512 Bloomfield av

Electricians

Glaister Jos W Co, 375 Bloomfield av
Legg James H, 631 Bloomfield av

Electric Construction Companies

New Jersey Electric Construction Co, 563 Bloomfield av

Employment Agencies

Bone E G, 119 Bloomfield av
Budde Herman Mrs, 27 S Willow
Dunlap Mary Mrs, 136 Claremont av
Dunne Elizabeth, 86 Church
Haas Geo Mrs, 105 Bloomfield av
Howard W (c), 20 Cross
Lee John H (c), 176 Bloomfield av
Oates Mary Mrs, 270 Bloomfield av
Perin J W Mrs, 86 Union
Stenstrom Hulda, 150 Forest

Expresses

Blackford Andrew, 617½ Bloomfield av
Fear Henry & Son, 40 Grove; 126 Glenridge av
Leach E E, 586 Bloomfield av
Smith Chas E, 159 Glenridge av
U S Express Co, DL&WRR depot
Wells, Fargo & Co, Walnut st depot

Fancy Goods

Fletcher Robetta, 244 Bloomfield av
Harris Louis, 569 and 571 Bloomfield av
Van Handlyn Alice, 512 Bloomfield av

Fish Dealers

Jacobus Bros, 518 Bloomfield av
La Cour J W, 387 Bloomfield av
Roth & Co, 516 Bloomfield av
Spencer Abram G & Co, 522 Bloomfield av

Five and Ten Cent Store

Young & Co, 510 Bloomfield av

Florists

Chesney Robt A, 438 Bloomfield av
MacInnes Robt, 676 Valley rd
Rose A D, 116 Orange rd
Wallace A S, 29 N Fullerton av; 584 Valley rd
Williams J C, 140 Harrison av

Flour, Feed and Grain

Gallagher Hugh, 417 Bloomfield av
Harrison Milling Co, 19 Grove
Wood Thos, 67 Walnut

Fruits and Vegetables

Bellela Jos, 241 Bellevue av
Caro & Kashmann, 555 Bloomfield av
Cello Domonic, 391 and 491 Bloomfield av
Cousins Geo, 110 Walnut
Dimmick Bros, 611 Valley rd
Harrison Elston M, Bloomfield av c N Fullerton av
Jacobus Bros, 518 Bloomfield av
Leib Bros, 102 Walnut
Moringillo Toney, 88 Bay
Spencer A S, 522 Bloomfield av

Furniture

Glaser Jacob, 549 Bloomfield av

Gas Works

Public Service Corporation (gas dept), 458 Bloomfield av

Gents' Furnishing Goods

Cole H M, 500 Bloomfield av
Harris Louis, 569 Bloomfield av
Hughes Wm, 517 Bloomfield av
Weinberg Mark, 559 Bloomfield av
Weiss Benj, 94 Walnut

Grist Mills

Harrison Milling Co, 19 Grove

Grocers

Abrams Philip, 68 Glenridge av
Abrams Henry, 162 Bloomfield av
Acker, Merrall & Condit Co, 599 Bloomfield av
Bittner Annie, 92 Bay
Brown Lewis P, 14 William
Buchler Chas, 160 Bloomfield av
Buhler Jos, 123 Forest
Carlson Aloph, 62 Chestnut
Coulbourn Valentine & Howland, 110 Walnut
Curascu Lucano, 39 Glenridge av
Decker Chas M & Bro, 6 Church
Delehanty Catherine, 28 William
Deleot John T, Bellevue av n Valley rd
Doremus W Lou, 469 Bloomfield av
Great Atlantic and Pacific Tea Co, 519 Bloomfield av
Lang Louis, 167 Bloomfield av
Leib Bros, 102 Walnut
Louden Geo K, 221 Bellevue av
Maloney Margt, 51 Glenridge av
Mattfield R, 535 Bloomfield av
McCloskey Susan, 18 Central av
Messler Jos A, Bellevue av n Valley rd
Morgan Wm W, 381 Bloomfield av
O'Donoghue John H, 614 Bloomfield av
Robertson Alexander, 123 Forest
Romann John, 64 Glenridge av
Rose Jacob, 39 Glenridge
Slifkins Julia R, 680 Bloomfield av
Stewart Geo (c), 12 Spring
Tedesco A, 54 Glenridge av
Strauss Henry, 133 Forest
Watts Geo, 25 Washington
Yost Jacob L, 167 Harrison av

Halls

Ashland Hall, 338 Bloomfield av
Cranley's Hall, 17 Midland av
Herald Hall, 211 Glenridge av
Leach's Hall, 693 Bloomfield av
Montclair Times Hall, 442 Bloomfield av
Tegakwita Hall, Munn c Cottage
Unity Hall, 10 S Fullerton av
Van Gieson's Hall, Valley rd c Bellevue av

Hardware

Carson John L, 439 Bloomfield av
Crane I Seymour, 460 Bloomfield av
Heller P J, 38 Valley rd
Smith Irving C, 609 Valley rd

Harness Manufacturers

Corby Cyrus C, 574 Bloomfield av
Kelleher John, 415 Bloomfield av
Legg Romeyn B, 631 Bloomfield av

Heating and Ventilating

Crane I Seymour, 466 Bloomfield av
Faas Fred, 15 Midland av
Garrabrant B T & Co, 269 Bellevue av

Horse Clipper

Hooe Chas Jr, 19 Maple pl
Hooe Racher, 19 Maple pl

Horseshoers

Brunner Jos, 22½ Spring
Coleman Jos, 181 Glenridge av
Cranley Thos, 17 Midland av
Fletcher Nelson R, 525 Valley rd
Orr Jos, 679 Bloomfield av
Robinson Jas, 111 Walnut

Hotels

Central Hotel, 560 Bloomfield av
Effingham Hotel, 377 Bloomfield av
Leddy Hugh, 243 Bloomfield av
Mansion House, 634 Bloomfield av
Marlboro Inn, Grove c Watchung av
Montclair Hotel, 619 Bloomfield av
Montgomery Wm, 377 Bloomfield av
Mountain House, 911 Bloomfield av
Paxton Wm H, 24 Spring
Rose Theo J, 139 Bloomfield av
Schluer Hotel, 619 Bloomfield av
Union Hotel, 640 Bloomfield av
Washington Hotel, 36 Glenridge av

House Furnishings

Abrams Henry, 164 Bloomfield av
Crane I Seymour, 460 Bloomfield av
McIntosh Geo, 604 Bloomfield av
Smith Irving C, 609 Valley rd

Ice

Ayers Wm G, 50 Gray
Higgins M N, Bloomfield av and DL& WRR depot
Soverel W I, 12 Cedar av

Jewelers

Hartwig R A M, 539 Bloomfield av
Henke August, 221 Glenridge av
Kern Ewd C, 444 Bloomfield av
Willis Theo M, 622 Bloomfield av

Justices

Darlington Arthur, 665 Bloomfield av
Delehanty Jas, 28 William
Dunlap W, 136 Claremont av
Howlett Fred J, 47 Greenwood av
Lange Louis H, 167 Bloomfield av
Yost Henry L, 483 Bloomfield av

Kindling Wood

Douglas David Jr, 7 Park

Kindergarten

Carter J L Mrs, 489 Bloomfield av
Cary Louise, 66 Clinton av

Laundries

Home Laundry Co, 103 Walnut
King Chas, 280 Bloomfield av
Lee Charley, Valley rd n Bellevue av
Lee Thos, 646 Bloomfiled av
Lewis Josephine, 37 Pine
Lung Sam, 8 N Fullerton av
Model Hand Laundry The, 611 Bloomfield av
Sing Kin Soy, 87 Forest
Sing Quong Mee, 590 Bloomfield av
Sing Yue Loy, 413 Bloomfield av
Sleeper J F, 108 Midland av
Tobey Harry, 601 Valley rd
Wong Wm, Bellevue av n Valley rd

Lawyers

Ames Wm W, 491 Bloomfield av
Badgley Alfred S, 422 Bloomfield av
Badgley Theo J, 442 Bloomfield av
Goodell Edwin B, 491 Bloomfield av
Hinck Louisa, 3 Christopher
Hines John A, 460 Bloomfield av

Livery Stables

Calyton Frank E, 20 Spring
Cliffside Livery Stables, Bellevue av n depot
Fear Geo V, 50 Greenwood av
Fear Henry & Son, 40 Grove
Hart John, Cooper av n Valley rd
Horton Wm H D, 195 Glenridge av
Kinnan A E & Son, 103 Walnut
Mullen Hugh, 292 Bloomfield av
Olsen Sven, 26 Valley rd
Perry E, 79 Orange rd
Van Gieson J Wesley, 18 Midland av
Washer Theo, 267 Bellevue av
Williams Elsie, 460 U Mountain av

Lumber and Masons' Materials

Doremus Henry V, 20 St Luke's pl
Osborne & Marsellis Co, Bellevue av
Persons W O, 15 Greenwood av
Rudgers Newton, 101 Greenwood av

Machinists

Heller P J, 38 Valley rd
Lindsley Theo P, 385 Bloomfield av

Manicures

Schwechten Josephine, 96 Forest

Markets

Buchler Chas P, 160 Bloomfield av
Caro & Kashmann, 555 Bloomfield av; 118 Walnut
Dunning Henry L, 625 Bloomfield av
Harrison Elston M, Bloomfield av c Fullerton av
Jacobus Bros, 518 Bloomfield av
Munn Jos W, 652 Bloomfield av
O'Keefe T N, 617 Bloomfield av
Poulson Fred, Bellevue av n Valley rd
Spencer A G Co, 522 Bloomfield av

Masons and Builders

Booth Geo, 138 Claremont av
Boxall & Sigler, 109 Midland av
Broadbent DeWitt, 400 Grove
Courter John R, 95 Forest
Delehanty Jas, 28 William
Feeney Oven, 179 Valley rd
Jacobus Elmer, 316 Park
Manuel John, 110 Glenridge av
Muller K F, 16 Miller
O'Neill Jas, 159 N Mountain av
Pierce Francis H, 46 Northview av

Sigler Melvin, 710 Valley rd
Sigler Theo, 25 Northview av
Smith A F, 15 Mountainview pl

Masons' Materials

Osborne & Marsellis Co, Bellevue av op depot
Persons W O, 15 Greenwood av

Massage

Goodman Maude, 41 N Fullerton av
Mahn Mary, 396 Bloomfield av
Solander Ida, 27 S Willow
Wood Andrew, 54 Greenwood av

Meats

Bierman J & L, 9 Midland av
Caro & Kashmann, 555 Bloomfield av and 118 Walnut
Dunning Henry L, 526 Bloomfield av
Harrison Elston M, 469 Bloomfield av
Leibe Bros, Oscar, Chas and Geo, 102 Walnut
Louden Geo, 221 Bellevue av
Munn Jos W, 652 Bloomfield av
O'Keefe Thos I N, 618 Bloomfield av
Paulsen Fred D, Bellevue av
Roth & Co, 516 Bloomfield av

Milk and Cream

Borden's Cond Milk Co, 145 Glenridge av
Fairfield Dairy Co, 483 Bloomfield av
Hamilton Wm H, 122 Wildwood av
Harrison Ellston N, Hillside av n S Mountain av
Jennings Robt, 227 Valley rd
Puritan Dairy, 18 St Luke's pl

Milliners

Hooe Sadie, 436 Bloomfield av

Millinery Goods

Harris Louis, 569 Bloomfield av
Patterson M F Mrs, 536 Bloomfield av
Thomas Frances, 43 Portland pl

Monuments

Espy John, 664 Bloomfield av

Music Teachers

Alting Lottie F, 39 Midland av
Andrews Mark, 412 Bloomfield av
Barrett Agnes, 50 Forest
Birdseye Meta D, 483 Bloomfield av
Clearman Oriana M, 206 Claremont av
Corby Mable, 65 Orange rd
Everitt Miss, 491 Bloomfield av
Greer Barbara, 130 Glenridge av
Harrison Laura G, 45 Washington
King I V, 61 Greenwood av
Lange Florence, 167 Bloomfield av
Manning May, 34 Fulton
Nickens Wm, 182 Bloomfield av
Scrivener May, 24 Willard pl
Young Walter S, 463 Bloomfield av

Newsdealers

Gorman E E & Son, 108 Glenridge av
Hooe Bros, 449 Bloomfield av
Poecker Fred, Bellevue av n Valley rd
Rudensey J, 92 Walnut
Union News Co, DL&WRR and NY& GLRR

Newspapers

Monclair Herald. 211 Glenridge av
Montclair Times, 442 Bloomfield av

Notaries Public

Hadwen W P Jr, 483 Bloomfield av
Harris Robt B, 26 Spring
Henke Wm O, 85 Walnut
Larsen Peder, 44 Spring
Larsen Wm H, Bellevue av
Pier Jas B, 15 Montague pl
Rudensey S, 118 Walnut
Ryerson Robt, 294 Bloomfield av
Speer Henry, N Mountain av n 5th av
Taylor Wm M, 34 Spring
Yost Henry L, 481 Bloomfield av

Nurserymen

Wallace A S, 29 N Fullerton av
Williams J C, 140 Harrison av

Nurses

Areson Daisey M, 76 Church
Brick Annie Mrs, 68 Orange rd
Clark S Isabel , 187 Montclair av
Conghalton Jessie, 396 Bloomfield av
Crovin Anna, 19 St Luke's pl
Espey Mary, 36 Fulton
Fredricks Bertha A, 73 Mission pl
Fredricks Elsie M, 73 Mission pl
Guthrie Alice, 36 Fulton
Hibbard Abigal, 34 Park av
King Maude, 68 Valley rd
Mack Annie, 36 Fulton
Mack Margaret, 36 Fulton
Maclean Elizabeth, 15 N Fullerton av
Mains Elizabeth, 36 Fulton
McGlynn Catherine, 17 Lexington
Merwin C L Mrs, 73 Forest
Morgan Ada M, 36 Fulton
Orrell Sarah, 36 Fulton
Osborne Viola, 40 Park
O'Shea Cath, 500 Bloomfield av
Peterson Bada, 36 Fulton
Shepard Lillie, 4 N Fullerton av
Synott Margaret, 117 S Fullerton av
Thompson Mary, 9 James
Vail Louisa, 36 Fulton
Van Riper Helen Mrs, 83 Forest

Ocean Steamship Agency

Gallagher Hugh, 417 Bloomfield av

Oils

Snell David A, 65 Mission pl

Osteopathists

Smith Forest P, 35 Park
Smith Helena, 35 Park
Underwood Evelyn K, 301 Bloomfield av

Painters
(House, Sign and Decorative)

Allvin I Severin, 16 Trinity pl
Bogart Wm V, 115 Walnut
Bush Chas L, 137 Walnut
Casey Thos J, 1 Grove
Dobrin Morris, 573 Bloomfield av
Edgar Alfred W, 421 Bloomfield av
Granville Geo H, 60 Greenwood av
Halstead Cornelius, 36 Watchung av
Harris David, 635 Valley rd
Harris Henry E, 440 Valley rd
Hayden Geo H, 166 Valley rd
Huntsman Chas H, 22 Spring
Keller Henry R, 94 Valley rd
Lundell Julius, 13 Portland pl
Rogghe Chas, 615 Valley rd
Ttius Theo A, 605 Bloomfield av
Weeks W Wallace, 46 N Fullerton av

Paints and Oils

Carson John L, 439 Bloomfield av
Crane I Seymour, 460 Bloomfield av

Perfumers

Reuss & Williams, 427 Bloomfield av

Photographers

Insley H A, 5 N Fullerton av
Shogren Simon E, 6 N Fullerton av
Walker Saml W, Glenridge av n Forest

Physicians

Allis Jeremiah A, 45 Park
Areson Wm H, 153 Bellevue av and 211 Bellevue av
Bradford Stella S, 27 S Fullerton av
Brown Jas S, 43 S Fullerton av
Burnett Hayes J (c), 14 Spring
Carmen Fletcher, 129 Walnut
Case Levi W, 41 Park
Foster H W, 10 Crescent
Francis Richard P, 12 Plymouth
Halsey Levi W, 64 Church
Hanan Jas T, 200 Claremont av
Holmes Francis W, 70 Park
Judson Andrew R, 29 Union
Krichbaum Philip E, 35 S Fullerton av
Krichbaum Theo W Mrs, 35 S Fuller-
Love Leslie C, 16 Church
Meeker Irving A, 581 Valley rd
Mercelis Elizabeth, 17 Plymouth
Newton Richard C, 42 Church
Noble Willis C, 55 S Fullerton av and 16 Church
Shelton Chas H, 70 Grove
Smith Anna L, 50 N Fullerton av
Synott M J, 26 S Fullerton av
Wrensch Alex E, 51 Portland pl

Plumbers and Gas Fitters

Chestnut Wm N, 29 Brookfield rd
Crane I Seymour, 466 Bloomfield av
Durr Jos, Bellevue av n Valley rd
Faas Fred, 15 Midland av
Fentzlaff Carl, 425 Bloomfield av
Garrabrandt B T & Co, 269 Bellevue av
Gasser & Williams, 637 Bloomfield av
Gray J F, 32 Valley rd
Grohe Chas & Co, 79 Walnut
Gray J F, 32 Valley rd
Hayes & Kierstead, 607 Valley rd
Kaveny John J, 28 Valley rd
McCrystal Wm, 341 Bloomfield av
McDermott Edw, 276 Bloomfield av
McGregor Alexander, 40 Valley rd
Peabody Chas A, 81 Forest
Peterson Chas N, 118 Walnut
Samuel Chas I, 68 Greenwood av
Southward Geo, 12 Spring
Taylor John H & Bro, 219 Glenridge av

Preserves

Montclair Jam Kitchen, 15 Lable

Printer and Lithographers

Montclair Herald, 211 Glenridge av
Montclair Times, 444 Bloomfield av
Rutan Walter, 221 Glenridge av
United States Printing Co, 20 Lable

Private Boarding

Ashland Hall, 338 Bloomfield av
Belmas Fred, 67 Lable
Brush W H Mrs, 39 Midland av
Burgess Richard W, 499 Bloomfield av
Cooper Mahlon Mrs, 911 Bloomfield av
Draper Stella M Mrs, 6 Highland av
Fox Margaret Mrs, 338 Bloomfield av
Hillside House, 8 Hillside av
Jenning Margaret 396 Bloomfield av
Kruger Julie, 54 Park
Mathews Charlotte B, 77 Pleasant av
Meyers Mary, 214 Bloomfield av
Smith Ewd F, 21 N Mountain av
Turner Erwood Mrs, 39 N Fullerton av
Williams Susan K, Bloomfield av c Sunset av

Private Schools

Carter Mrs, 491 Bloomfield av
Cloverside, 5 S Mountain av
MacVicar J G, AM, Waldron pl

Repairs

Handicraft Shop, 508 Bloomfield av

Restaurants

Burgess Richard W, 409 Bloomfield av
Montgomery Wm, 377 Bloomfield av
Nicholson Laura Mrs, 268 Bloomfield av
Oldham Jas, 674 Bloomfield av
Plater Edw, 143 Valley rd
Riker Jas H, 644 Bloomfield av

Ridsdale Jas G, 517 Bloomfield av
Sanderson Reynold, 648 Bloomfield av
Scott Andrews, 601½ Valley rd
Taylor Thos B, 685 Bloomfield av
Williams Chas, 178 Bloomfield av
Williams Ella (c), Bloomfield av

Riding Master

Potter Chas W, 69 Portland pl

Roofers

Blair & Co, 65 Cedar
Harkins Danl F, 77 Pine
Oates Patk J, 270 Bloomfield av
Summers Clinton, 19 Pine

Scalp Specialists

Bennett Frances, 4 Trinity pl
Geary Elsie B Mrs, 3 Willow
Lemrow Anna C, 500 Bloomfield av
Lokrantz & Lawson, 550 Bloomfield av
Miche Sarah Mrs, 4 Trinity pl

Seeds

Crane I Seymour, 466 Bloomfield av
Heller Peter J, 38 Valley rd

Shoemakers

Ginnetta Antone, 379½ Bloomfield av
Mandone Frank, 44 Glenridge av
Monoco Nicola, 57½ Bloomfield av
Monoco Toney, 644 Bloomfield av

Signs

Marshland Chas, Bellevue av n Park

Sporting Goods

Wrensch Albert, 437 Bloomfield av

Stair Builders

Hedden S & Co, Greenwood av n Walnut

Stationery

Closs Robt J, 541 Bloomfield av
Madison Edw, 465 Bloomfield av
Poecker Fred, Bellevue av n RR
Rudney Jacob, 92 Walnut

Stone Quarry

Osborne & Marsellis Co, Bellevue av op depot

Stone Yards

Espy John, 664 Bloomfield av
Wood Thos, 67 Walnut

Storage

Clayton Frank E, 22 Spring
Fear Henry, 40 Grove
Hart John Cooper av n Valley rd
Leach Edw E, 693 Bloomfield av
Montclair Van Co, 665 Bloomfield av
Mullen Hugh, 292 Bloomfield av

Tailors

Aavia Louisa Mrs, Bellevue av n Valley rd
Block Philip, 227 Bellevue av
Engdhal Anton, 55 Midland av
Giannetta Michael, 379 Bloomfield av
Harris Philip, 409 Bloomfield av and 106 Walnut
Jensen Theodore, 87 Forest
Johnson Carl, 303 Bloomfield av
Palladino Pasquale, h 436 Bloomfield av
Pisano Felix, 657 Bloomfield av
Polifeme John, 537 Bloomfield av
Raffaele Wanson, 571½ Bloomfield av
Reimmuler Wm, 88 Church
Rizzol Angelo R, 440 Bloomfield av
Schait Frank, 269 Bellevue av
Synder Nathan (ladies), 85½ Forest
Stolte Theodore B, 501 Bloomfield av
Taschex Frederick A, 405 Bloomfield av
Weiss Benj (ladies), 94 Walnut

Telegraph Stations

Western Union Tel Co, 421 Bloomfield av

Telephone

Central office NY&NJ Tel Co, Bloomfield av c Gates av
Montclair-Bloomfield Tel Co, 467 Bloomfield av

Toys

Wrensch Albert, 437 Bloomfield av
Young & Co, 510 Bloomfield av

Trunks and Valices

Corby Cyrus C, 574 Bloomfield av
Harris Louis, 569 Bloomfield av

Undertakers

Beach Geo E, 446 Bloomfield av
Gallagher John H, 375 Bloomfield av
Keyler John D, 602 Bloomfield av

Upholsterers

Bates Arthur G, 10 Spring
Becker John, 7 N Fullerton av
Charles Samuel, 411 Bloomfield av
Harvey Edw A, 83 Forest
Iogolatti Emanuel, 407 Bloomfield av
Kaestner Wm, 615 Valley rd
Moora Godfried, 210 Glenridge av
Muller Jos, 514 Bloomfield av
Valentine Stephen, 605 Bloomfield av

Veterinry Surgeons

Bridge Phineas, 103 Walnut and 15 Willard pl
Lehrman H J, 32 Lexington av and 15 Bay
McDonough Jas, 47 Portland pl
Smith Raymond B, 90 Park

Watchmakers and Jewelers

Kern Edw C, 444 Bloomfield av
Henke August, 221 Glenridge av
Willis Theodore M, 622 Bloomfield av

Water Supply

Montclair Water Co, 445 Bloomfield av

Wheelwrights

Mockridge J D, 21 Greenwood av

Wigmaker

Raabe Chas, 519 Bloomfield av

Window Shades

Bates Arthur G, 10 Spring
Charles Saml, 411 Bloomfield av
Harris Louis, 569 Bloomfield av
Moora Gottfried, 210 Glenridge av

Wood Turners

Traeger Frank W, Greenwood av, N Walnut

BLOOMFIELD BUSINESS DIRECTORY.

Copyright, 1905, by J. H. Baldwin.

Agents—Real Estate and Insurance

Adams James, Maolis c Ashland
Albinson Jas, 110 Newark av; 2 Orange
Ashley Hubert J, 276 Glenwood av
Baxter Thos B, 273 Glenwood av
Dodd Henry P, 205 Walnut
Edgerley & Gilson, Watsessing av n DL&WRR
Moffat Fred N, 276 Glenwood,
Newman Edward E, 11 Baldwin
Quinn Peter J, 24 Broad
Russell Arthur, 48 Washington; 222 Ridgewood av
Russell Nathan, 48 Washington
Ryan Vincent, 209 Ridgewood av
Stevenson William H, 561 Bloomfield av

Architects

Aimer L Jerome, 561 Bloomfield av
Camp Fred T, 187 Broad
Capen John F, 376 Franklin
Smith Robert H, 393 Bloomfield av

Artificial Stone

Schouler W W, 259 Ridgewood av, Glenridge

Artists

Eaton Chas W, 50 Monroe pl
Shibley Helen A, 361 Belleville av
Ward Sarah, 680 Bloomfield av

Automobiles

Smith Chas W, 25 Broad
Heyer Arthur P, 615 Bloomfield

Bags

Nitram Co The, 90 Orange

Bakers

Day Wm S, 23 Broad
Smith Chas A, 114 Myrtle
Wiech Ferdinand, Glenwood av c Linden av

Banks

Bloomfield National, Broad c Bloomfield
Bloomfield Savings, 7 Broad
Bloomfield National Bank (Savings Dept), Broad c Bloomfield av
Bloomfield Trust Co, 1 Broad

Barbers

Cousins Thos D, 563 Bloomfield av
Gugliatto Patk, 278 Glenwood av
Ingold Geo H, 560 Bloomfield av
Malone John H, 281 Glenwood av
Porpichili John L, 391 Broad
Poss John L, 391 Broad
Scherer Geo, 296 Glenwood av
Schneider Nicholas, 31 Broad
Soller John, 60 Dodd
Speni Chas, 421 1-2 Bloomfield av
Strazza John, 12 Broad
Washington Wm F, 555 Bloomfield av
Zahnle Martin, 573 Bloomfield av

Belt Manufacturers

Conroy Patk J, 69 Spruce
Crisp Jas W & Co, 463 Bloomfield av

Bicycles

Bloomfield Machine Works, Glenwood av c Henry
Desent Philip & Co, 611 Bloomfield av
Smith Chas W, 25 Broad
Von Rhein Fredk, 299 Glenwood av

Blacksmiths and Horseshoers

Ackerman Wm H, E Passaic av
Charles Arthur, 45 Berkeley av
Charles John L, Bloomfield av n Grove
Crease Samuel, 498 Bloomfield av
Dean Jeremiah, Glenwood av op Linden av
Kilroe Peter, Broad n Passaic av
Miller William, 363 Broad
O'Neil Edw F, 426 Bloomfield av
Palmer Milton S, 648 Bloomfield av
Paxton H J & Son, 666 Bloomfield av
Ritscher William A, 245 Glenwood av

Boarding

Coombs Chas L, 11 Park pl
Dodd Fanny Miss, 37 State

Boots and Shoes

Batzle Chas C, 493 Bloomfield av
Curto Tony, 208 Broad
Douglas Chas S, 308 Glenwood av
Eggers Chas, 2 Orange
Goldstein Sim, 28 Washington av
Kessler William, 600 Broad
Rappefort Chas, 318 Glenwood av
Rosenbaum Morris, 542 Bloomfield av

Shoenthal Philip, 312 Glenwood av
Wilhelm Sebastian, 293a Glenwood av

Bowling Alleys

Leuthausser Arthur, 699 Bloomfield av

Brass and Silver Rolling Mills

Benson H K & F S, Bellevue av c Crown
Ferguson Chas K, ft Crown
Ferguson John G, ft Crown

Brush Manufacturers

Martin J M C Sons, 90 Orange

Builders

Jacobus Richard D, 213 Ashland av
King Hugh D, 16 Baldwin pl
Lobel Wm J H, 99 Berkeley av

Butchers

Bloch Leopold, 304 Glenwood av
Bloomfield Beef Co, 170 Orange
Cooper Jas D, 7 Orange
Daniels Raymond H, 87 Montgomery av
Hallinan Bros, 382 Broad
Heckel Bros, 9 Broad
Jaeger John, 16 Maple
Kraft Jos N, 19 Broad
Meuller Louis, 15 Crown
Murphy John T, 478 Bloomfield av
Myszkowski & Daneski, 70 Mill
Roth & Co, 566 Bloomfield av
Simon Barnet, 401 Broad
Slawenske Adolph, 104 Plane
Swenson Chas P, 417 Bloomfield av
Van Sant Nicholas, 88 Linden av
Wiessmann Peter, 212 Broad

Butter Extractors

Allen Robt W, 57 Ella
Empire Cream Separator Co, Nelson

Cabinet Makers

Keyler John G Sons, 558 Bloomfield av

Carpenters and Builders

Ackerman Theron W, 303 Montgomery av
Baldwin Benjamin F, 109 Franklin
Bailey Wm H, 215 Montgomery
Bitterle Alfred, Hendricks pl n Myrtle
Bland John, Carteret n Midland av
Cadmus Theodore, 104 Thomas
Callin & Peters, 19 Baldwin
Daly Wm H, 166 Franklin
Griffith & Moore, 41 Orchard
King Hugh, 16 Baldwin pl
Lockwood Chas M, 26 Henry
Lucas Chas, Paterson rd n Broad
Nicholl Jas Y, 46 Ella
Raab William R, 75 Baldwin
Scott E C, 537 Bloomfield av
Scudder Geo H, 67 Orchard
Van Derschans Henry, 156 Highland av
Van Orden Geo, 166 Franklin
Vreeland Lester O and John R, 69 Maple av
Ward Edwin, 25 Farrand
Westervelt Samuel, 185 Washington

Carpet Weavers

Nagel John, 486 Bloomfield av

Carriage Makers

Baldwin Wm J, 662 Bloomfield av
Dodd Nathaniel H, 610 Bloomfield av
Milton & Palmer, 648 Bloomfield av
Paxton H J & Son, 666 Bloomfield av
Putnam Horace F, 363 Broad
Rensing Egnetz, 416 Bloomfield av
Ritscher Wm A, 245 Glenwood av

Carriage Painters

Putnam H F, 363 Broad

Caterers

Benrider Geo, 574 Bloomfield av

Charcoal

Monks Peter S, 18 New

Chemists, Mfg

Fries Bros, Orange c Hill
Kargolin Chemical Co, 158 Ashland av

Cigar Manufacturers

Conlan J Richard, 300 Glenwood av
Essex County "Nickel In" Cigar Factory, 400 Broad
Garlock & Mishell, 276 Glenwood av
Koppleman Frank, 291 Franklin av
Schaefer Christian, 149 Montgomery av
Simon Barnet, 401 Broad
Spragg Arthur, 288 Glenwood av
Zeppelin Chas, 400 Plane

Civil Engineers

Baechlin Ernest, 7 Broad
Barden Andrew N, 78 Race
Olmsted A H and Ernest Baechlin, Bank building

Cloth Manufacturers

Oakes Thos & Co, Belleville av n Walnut

Clothing

Loebel William, 295 Glenwood av

Coal and Wood

Bloomfield Coal Supply Co, 324 Glenwood av
Corby W B, 267 Glenwood av
Edgerley & Gilson, Watsessing av c DL&WRR
Garrabrant Tunic, Broad op W Passaic av
Hummel Geo, 361 Broad
Murray John J, 577 Bloomfield av
Ogden & Cadmus, 550 Bloomfield av

Confectioners

Ambrocia Lozio, Orange c Dodd
Bradley Chas, 3 Watsessing av
Dean Matilda Mrs, 1 Montgomery
Dodd Mary C, 451 Bloomfield av

Fanton Antonio, 19 Pitt
Glaab Henry P, 383 Broad
Grant Jas N, 575 Bloomfield av
Hedley Bridget Mrs, 328 Broad
Heuther Fred, 134 Orange
Johnson Max, 75 Orange
Laitz Fred, 14 Broad
Koppleman Frank, 291 Franklin
Lozio Antonio, 421 Bloomfield av
McCaddin Johanna T, 293 Glenwood av
Meinhart Barbara, Franklin av c Plane
Moglia John, 52 Washington; 284 Glenridge av
Morelli Frank, 24 Broad
Perry Dominic, 284 Glenwood av and 565 Bloomfield av
Roworth Jos G, 200 Montgomery av
Schaefer Christian, 149 Montgomery
Wiech Ferd, Glenwood av c Linden av

Contractors

Ashley Hubert J, 276 Glenwood av
Bruett Gustav, 9 Linden av
Brokaw Wm G, 15 Harlow
Burnette Wm J, Brookside pl n Bloomfield av
Callahan Martin J, 99 Thomas
Doremus Andrew The, 72 Glenridge av
Maxwell Richard J, 15 Clinton
Pathe Owen M, 194 Thomas
Scudden Geo H, 67 Orchard
Smith Robt W, Berkeley Height Park
Towne Willard S, 51 Baldwin
Voorhees Lewis C, 79 Race

Commission Merchants

Quinn & Co, 276 Bloomfield av

Dairies

Beardsley Wm, 105 Grove
Bennett Wm B, 245 Mt Lessing av
Caffrey Thos M, 382 Bloomfield av
Demarest Franklin P, 19 Morton
Demarest Harry E, 23 Morton
Fitzgibbon Ellen H, E Passaic av n Day
Magie Harry E, 19 Washington pl
McNaughton Enoch P, 70 Clinton
Noll Valentine, Arlington av n DL& WRR
O'Brien Geo, Broad n Bay av
Rhoades Geo W, 218 Bloomfield av
Zimmer Jacob E, Passaic av n Centre

Decorators

Fleischer Fred, 32 State
Kimball F Eugene, 43 Grace
Peterson Geo, 29 Peloubet

Dental Supplies

Ward George N, 901 Broad

Dentists

Broughton John G, 15 Church
Chitterling Nelson M, Broad c Bloomfield av
Hamilton S C, 32 Broad

Dressmakers

Adams Emma, 509 Bloomfield av
Brooks Virginia, 28 Peloubet
Broughton Wm R, 15 Church
Burnett Emily V, 158 Ashland av
Cadmus Josephine Mrs, 104 Thomas
Callan Margaret G, 14 Willett
Cook Kathleen F, 162 Ashland av
Courter Laura L, 404 Bloomfield av
Dann Ella May, 223 Berkeley av
Davis Margaret, 14 Oakland av
Donnelly Emma A, 92 Montgomery av
Edwards Grace, 301 Bellevue av
Fox Jennie, 595 Bloomfield av
Galloway Elmira M, 224 Spruce
Gilson Catherine J, 50 Baldwin
Gottschalk Jennie E, 19 Glenwood av
Greene Jennie, Brookside pl
Hazzard Annie, 115 Washington av
Jackson Nellie, 494 Bloomfield av
Kelly Mary J and Nellie E, 22 Almira
La Baugh Sarah B, 373 Broad
Leu Bertha, 140 Orange
Mack Pauline M, 155 Orange
Meuser Eliz H, 24 Pitt
Miller Elmira L, 53 Lake
O'Hare Gertie J, 108 Walnut
O'Hare Mary A, 108 Walnut
Peloubet Mary L, 270 Bellevue av
Roark Elizabeth, 258 Montgomery av
Robinson Laura V, 261 Franklin
Robinson Mary, 51 Spruce
Scheland Amelia, 26 Vine
Sepple Laura May, 80 Belleville av
Van Winkle Sarah C, 69 Montgomery av
Vliet Sivalla, 50 Locust av
Vliet Tresa L, 50 Locust av
Wahlgren Clara L Mrs, 48 Myrtle
Westwood Martha, 29 Maple
Wheeler Addie E, 29 Park
Williams Anna L, 18 Jersey
Wilks Josephine, 161 Williamson av

Druggists

Keyler Wm W, 322 Glenwood av
Lauffer Gustav A, 158 Orange
Rixstine Livingston E, 4 Orange
Saile J C, 178 Broad
Wood Geo M, 20 Broad

Dry Goods

Baldwin J W & Bros, 436 Broad
Cohen Albert, 368 Broad
Harris Bros, 50 Washington av
Kelly Minnie E, 320 Glenwood av
Koppleman F, 398 Broad
Loebel William, 295 Glenwood av
Meyers Robt, 313 Glenwood av

Samuel Isaac, 186 Glenwood av
Shapiro Barnet, 301 Glenwood av
Sickel Hannah, 423 1-2 Bloomfield av

Electricians

Olsen Augustus F, 118 Orange

Elevators

Sprague Electric Elevator Co, DL&W RR n Watsessing depot

Engineers

Bloomfield Machine Works, Glenwood av c Henry

Employment Offices

Herman Catharine, 295 Glenwood av

Expresses

Bloomfield, Monclair and New York, Samuel Grimshaw, prop, 287 Glenwood av op DL&WRR depot
Meeker Albert H, 12 Berkeley pl
United States, DL&WRR depot
Wells, Fargo & Co, Greenwood Lake depot

Fancy Goods

Harris Bros, 50 Washington
Loebel Wm, 295 Glenwood av

Fertilizers

Ogden & Cadmus, 550 Blomfield av

Fish and Oysters

Heckel Bros, 9 Broad
Kingston Geo W, 319 Glenwood av
Weeks Harry S, 579 Bloomfield av

Florists

Barth Johanna, 38 Barth
Boehm Frank, Watchung av n Broad
Brozat John J, 49 Montgomery
Cole Chas M, 111 Myrtle
Greder Maria Mrs, 23 Fairview pl
Hauck Jacob, 51 Montgomery
Pezold Ernest, 293 Broad
Rassbach John & Son, 324 Glenwood av
Wray Wellington C, 190 Ashland av

Flour, Feed and Grain

Bloomfield Coal & Supply Co, 324 Glenwood av
Dawkins Lewis, 99 Montgomery av, 419 Bloomfield av
Edgerly & Gilson, Watsessing av c DL&WRR
Hallman Bros, 380 Broad
Ogden & Cadmus, 550 Bloomfield av

Foundries, Iron and Brass

Cadmus Bros, ft Crown
Empire Foundry Co, Lake c Crown

Fruits and Vegetables

Ambrocia Lozio, Orange c Dodd
Albinson Thos H, 462 Bloomfield av
Block Leopold, 304 Glenwood av
Drury Bros, 654 Bloomfield av
Fanton Antonio, 19 Pitt
Heckel Bros, 9 Broad
Jaeger John, 16 Maple
Moglia John, 52 Washington
Morrelli Francis, 24 Broad
Perry Dominick, 284 Glenwood av
Walker William, 10 Berkley pl

Gents' Furnishings

Christiansen John P, 282 Glenwood av

Groceries

Albinson, Thos H, 462 Bloomfield av
Baldwin J W & Bros, 438 Broad
Beardsley Justus W, 270 Bloomfield av
Beidler Frank A, 22 Belleville av
Cadmus Richard T, 595 Bloomfield av
Cameron Samuel, 51 Myrtle av
Coleman John D, 47 Hickory
Dawkins L, 99 Montgomery av
Decker Chas M & Bros, 37 Broad
Dierck Carrie, 661 Bloomfield av
Drozdowski John, 28 2d
Gebhart Valentine, 28 Lake
Great Atlantic & Pacific Tea Co, 36 Broad
Ellor Jas E, 56 Dodd
Hallinan Bros, 382 Broad
Healy & Jenson, 170 Broad
Higgins Bernard F, 176 Orange
Higgins Patk, 104 Orange
Hilowitz Jacob, 182 Spruce
Jaeger John, 16 Maple
Johnson Max, 75 Orange
Linehan Richard, 166 Glenwood av
Lockwood Wesley S, 32 Broad
Lucas Chas, Paterson rd n Broad
McGovern Patk J, 144 Orange
Meinhart Barbara, Franklin av c Plane
Moriarty Hugh, 960 Bloomfield, E O
Myszkowski & Daneski, 70 Mill
Olinger Barnet, 118 Willow
Paul Catharine Mrs, 248 Spruce
Prisk Jos J, 1 Montgomery
Roark Maggie E, 258 Montgomery av
Samuel Isaac, 186 Glenwood av
Scheuer S & Bro, 570 Bloomfield av
Schmidt Albert, 52 Myrtle
Scrupskie Felix, 38 Myrtle av
Stires John R, 333 Franklin
Scholes John, 168 Bloomfield av
Sugerman Wm, 404 Broad
Trober John, Brookside pl
Waszkiewicz Genoveva, 14 Second
Yasky Stanluis, Inclined Plane
Zeidler Frank A, 24 Belleville av

Halls

Central, 50 Washington
Dodd's Hall, 287 Glenwood av

Hardware

Aucott F C, 31 Orange
Fronapfel Bros, 326 Glenwood av
Mix Theodore, 311 Glenwood av

Harness Manufacturers
Delhagen John N, 10 Broad

Hat Manufacturers
Ellor Bros & Hall, 12 Prospect

Horse Clippers
Maxwell Geo W, 15 Clinton

Horse Shoers
Charles John L, Berkeley av n Bloomfield
Crease Samuel, 498, 499 Bloomfield av
Dean Jeremiah, Glenwood av op Linden av
O'Neil Edw F, 426 Bloomfield av
Palmer Milton S, 648 Bloomfield av

Hotels
American House, 15 Broad
Berman Israel, 364 Broad
Brady J Gilbert, Bloomfield av
Broad St Hotel, 378 Broad
Dent John W, 427 Bloomfield av
Essex, Bloomfield av c Washington
Hallinan Chas and Thos, 387-380 Broad
Johnson Wm, 305 Glenwood av
Leuthausser Arthur, 699 Bloomfield av
Railroad, 296 Glenwood av
Snyder Henry, 289 Glenwood av
Treiber Henry A, 183 Bloomfield av

House Furnishings
Fronapfel Bros, 326 Glenwood av
Mix Theo, 311 Glenwood av

Ice
Ashby Augustus, 163 Ashland av
Faucett A Thomas, 449 Bloomfield av
Hambacher Michael, Hendrick pl n Dodd
Higgins Michael N, 165 Orange
Mountain Ice Co, 245 Glenwood av
People's Ice Co, 290 Glenwood av
Stonaker E E, 52 Willow
Swain & Schroeder, 64 Linden av

Infants' Wear Manufacturers
Libman B, Depot sq op DL&WRR depot

Insurance
Dodd Henry P, 205 Walnut
Essex County Mutual Insurance Co, 1 Broad
Marr E Gertrude, 97 Thomas
Metropolitan Insurance Co, 41 Broad
Prudential Insurance Co, Broad c Blmfield av
Russell Nathan, 48 Washington av

Iron
Hedden Eugene B, Mechanic n DL&W depot

Junk
Cullen John, 545 Bloomfield av

Justices of the Peace
Cadmus Geo M, 36 Washington av
Van Winkle Jas G, Passaic av n Day

Label Printers
National Label Press Inc, 44 Myrtle

Laundries
Acme, 988 Bloomfield av
Lem Charlie, 309 Glenwood av
Wah Charles, 424 Bloomfield av
Wah Sam, 561 Bloomfield av
Wing Lee, 31 Washington
Wong Chas, 16 Orange
Wong Willie, 23 Broad

Lawyers
Barrett Halsey M, 19 Elm
Dodd Amzi, 82 Broad
Gallagher Jos D, Ridgewood av n Woodland av
Halfpenny Chas H, 29 Lawrence
Hollister T Floyd, 153 Franklin
Kocher Chas F, 285 Bloomfield av
Moore Wm D, 12 Austin pl
Pilch Fred R, 78 Watsessing av
Richards Harry E, 159 Franklin av
Van Liew Alfred B, 159 Franklin

Libraries
Tabard Inn Circulating Library, 20 Brd
Watsessing Free Library, 40 Dodd

Liquors
Snyder Harry & Son, 279 Glenwood av

Livery Stables
Bloomfield Livery and Boarding Stables, 33 Wasihngton
Decker Thos H, 600 Bloomfield av
Dodd Reuben N, 289 Glenwood av
Standard Livery and Boarding Stables, 600 Bloomfield av

Lumber Dealers
Murray Charles J, 177 Walnut

Machinists
Bloomfield Machine Works, Glenwood av c Henry
Empire Cream Separating Co, Nelson

Manicures
Fink Barbara Mrs, 115 Myrtle
Hardwick Ella R, 101 Montgomery av
Moore Grace A Miss, 38 State
Kelley Minnie E, 320 Glenwood av

Mackintoshes
Newman Edw E, 11 Baldwin

Masons and Builders
Adams Jas, Maolis av n Ashland
Adams N B, 38 Linden av
Baldwin Amzi W, Berkeley av n Watsessing av

Brokaw Wm G, 15 Harlow
Brown John, 66 Montgomery av
Day Robert E, 265 Broad
Delk Jacob, 57 Essex
Garner Samuel, 89 Bay av
Griffith Eben L, 28 Smith
Griffith Edwin H, 25 Orchard
Jacobus Geo, 21 Pitt
Jacobus Richard D, 213 Ashland av
Kent Jos B, 127 Montgomery av
Lee James H, 44 Prospect
Moorman Henry G and Jos G, 176 Grove
Sempier John, 87 Bay av
Sindle Geo E, State n ERR
Walters Adolph, 155 Orange

Masons' Materials

Edgerly & Gillson, Watsessing av c DL&WRR
Ogden & Cadmus, 550 Bloomfield av

Matresses

Schleich David, 314 Broad

Metal Novelties

Ungemah Chas E, 117 Orange

Milliners

Bickler Kate, 30 Maple
Gottschalk Anna L, 191 Glenwood av
Leu Mary, 140 Orange
Trittle Gertrude M, 208 Liberty
White Clara E, 59 Maple

Mineral Water Mfrs

North Fred J, 63 Myrtle

Music Teachers

Albinson Fannie C, 110 Newark av
Creevey Carrie, 432 Franklin
Berstecher Mary A, 316 Broad
Farrington Tillie, 79 Thomas
Frank Herman, 106 Willow
Hall Minnie C, 75 Thomas
Hochstuhl Frederick C, 12 Cross
Hunt Florence, 61 Oakland
Knapp Ella, 8 Hendricks pl
Lind Clara F, 13 Maple
Marvin Florence, 264 Belleville av
Maxfield Lucille D, 229 Franklin
Miner Cornelia, 259 Walnut
Miner Cornelia, 529 Wlanut
Northup Ella C, 207 Broad
Seibert Pauline, 101 Newark av
Van Tassel Annie, 91 Linden av
Willcox Mary Grace, 87 Orchard

Newsdealers

Bradley Chas, 3 Watsessing av
Dancer Thos L, 306 Glenwood av
Dodd Mary C, 451 Blomfield av
Garlock & Mishell, 276 Glenwood av

Newspapers

Bloomfield Citizen, published every Saturday, William A Richter, editor, 314 Glenwood av

Nurses

Baldwin Martha, 50 State
Baxter Mary H Mrs, 6 Jersey
Budd Kate E, 152 Thomas
Cook Edith W, 10 Washington
Fink Barbara, 115 Myrtle
Gekle Lydia M, 254 Spruce
Johnson Mary, 83 Myrtle
Krumm Lena, 130 Walnut
Krumm Marie, 130 Walnut
Monk Minnie M, 18 New
Newman Cora E, 11 Baldwin
Robinson Lucy E. 265 Franklin
Robinson Sarah L, 108 Montgomery av

Oculists

Herring Chas F, 20 Washington av

Odorless Excavating

Bruett Gustav, 9 Linden av
Moorman Frank H, 176 Grove

Oil and Lamps

Coleman John, 49 Hickory

Painters

Braune Samuel Jr, 28 Washington
Bruett Rudolph C, 43 Montgomery av
Buch Fred A, 186 Spruce
Cook Frank L, 294 Glenwood av
Eichorn Herman, Orange n Bloomfield av
Fleischer Fred, 32 State
French Geo B, 156 Jerome pl
Jones Wm H, 149 Jerome pl
Lynch Matthew, 107 Willow
Paxton Wm R, 261 Broad
Peterson Geo, 29 Peloubet
Stager Alfred M, 261 Montgomery av
Walker Abraham S, 253 Spruce
Weaver John W, 52 New
Wray Jos, 190 Ashland av
Waysiat & Panek, 25 New

Paints, Oils, Etc

Aucott Fred C, 31 Orange
Edgerly & Gilson, Watsessing av c DL &WRR
Fronapfel Bros, 326 Glenwood av

Paper and Paper Hanging

Braune Samuel J, 28 Washington
Fleischer Fred, 32 State
Walker Abram S, 253 Spruce

Paper Manufacturers

Diamond Mills, Incline Plane

Photographers

Vollmer Henry, 563 Bloomfield av

Photographers' Supplies

U S Aristotype Co, Charles c Delevan av

Physicians
Bailey Chas H, 189 Liberty
Gile Frank A, 47 Broad
Moore John D, 424 Franklin
Murphy Jane Hammond, 110 Newark av
Pitt Jesse B, 207 Broad
Post Walter, 35 Park pl
Shaul Fred G, 70 Washington
Van Gieson Wm H, 395 Franklin
Wallace Henry, 201 Ridgewood av
Ward Alice H, 15 Spruce
Ward Edwin M, 17 Park pl
Ward Gertrude, 41 Park pl
White Wm H, 451 Franklin
Wolfe Jacob S, 44 Watsessing av

Piano Tuners
Lyall David, 349 Franklin

Pipe Organ Manufacturers
Hope, Jones & Harrison, Orange c Hill

Plumbers and Gas Fitters
Ackerman Edgar D, 316 Glenwood av
Arthur & Stanford, 547 Bloomfield av
Cogan Thos F, 577 Bloomfield av
Durr Jos A, 37 Osborne
Fisher John H, 22 Maple
Gore Wm J, 39 Grace
Griffith Bros, 24 Osborne
Hutchings J L, 499 Bloomfield av
Mills & Zeim, Watsessing av
Mylod & Sherman, 36 Herman, Glenridge
O'Brien Frank L, 37 Willow
Wissner Frank, 673 Bloomfield av

Pool
Carusco Benj, 298 Glenwood av
Spragg Arthur, 288 Glenwood av

Produce
DeHart Lyman, 79 Willett

Post Office
Heath Geo W, 26 Broad

Publishers and Printers
National Label Press, 46 Myrtle av
Richter William A Jr, 302 Glenwood av

Restaurants
Faggins James A, Depot sq op DL&W RR

Rolling Mills
Benson H K & F S, Belleville av c Sherman av
Hudson Rolling Mill Co The, Glenwood av op DL&WRR

Roofers
Ackerman Edgar D, 318 Glenwood av
Hawkins John J, 975 Bloomfield av, Glenridge

Rubber and Belting
Combination Rubber Mfg Co, Franklin av n Bay av

Saddlery
Ashworth John, 92 Orange

Safety Pins
Consolidated Safety Pin Co, 46 Farrand

Saloons
Bernam Israel, 364 Broad
Brady J Gilbert, Bloomfield av c Conger
Johnson Alfred, 20 Orange
Kurnick Max, 364 Broad
McCann H D, 554 Bloomfield av
Narucki Frank, 18 John
Parting Wm, 16 Prospect

Sand and Gravel
Finan John, Ridgewood av n EO line

Saw Mill
Morris Saw Mill, Mill

Schools
German Theological School of Newark, 55 Broad
International Correspondence Schools of Scranton, Pa, 12 Dodd

Sewing Machine Belts
Conroy Patk J, 69 Spruce
Crisp Jas & Co, 463 Bloomfield av

Shoemakers
Arenkoff Harry, 316 Glenwood av
Coriste Austin, 423 Bloomfield av
Curto Toney, 208 Broad
Falanto Toney, 398 Broad
Gagliano Guiseppi, 225 Liberty
Hess Isaac, 30 Washington
Maffia Michael, 661 Bloomfield av
Porcelli Benny, 270 Montgomery
Priolo Guisseppe, 107 Washington
Rosnick Abram, 21 Broad

Sign Painters
Stonaker Wm C, 325 Franklin

Silk Manufacturers
Ampere Silk Works, 30 Orange

Sporting Goods
Smith Chas W, 25 Broad
Spear & Co, 120 Liberty

Stationers
Bradley Chas, 3 Watsessing av
Dancer Thos L, 306 Glenwood av
Garlock & Mishell, 276 Glenwood av

Stair Builders
Hampton Arthur S, 197 Montgomery av
Lobel Wm J, 99 Berkeley av
Swainson Geo M, 226 Berkeley av

Steel
Essex Steel Works, Jas C Brooks Co, Spruce n Beach

Steam and Gas Fitters
Ackerman Edgar D, 316 Glenwood av
Arthur & Stanford, 547 Bloomfield av
Bloomfield Machine Works, Glenwood av op Henry
Wissner Frank, 673 Bloomfield av

Stoves and Ranges
Ackerman Edgar D, 316 Glenwood av
Arthur & Stanford, 547 Bloomfield av

Tailors
Abramowitch M, 29 Washington
Cordes Fred, 19 Charles
Cohn Isadore, 317 Glenwood av
Jaeger John, 9 Hill
Koppel P W, 30 Broad
Levy Abraham, 290 Glenwood av
Moses Max (ladies'), 29 Broad

Telephones
Montclair & Bloomfield Tel Co, Glenwood av

Tin and Sheet Iron Workers
Arthur & Stanford, 547 Bloomfield av
Ernest August, 39 Spring
Griffith Elmer and John E, 24 Osborne
Hutchings J L, 499 Bloomfield av
Wissner Frank, 693 Bloomfield av

Tobacco and Cigars
Conlan Richard R, 302 Glenwood av
Garlock & Mishell, 276 Glenwood av
Hedley Bridget, 328 Broad
Jacobus Lydia, 383 Broad
Zeppelin Chas, Plane n Broad

Truckman
Voorhees Louis C, 79 Race

Undertakers
Hedden Chas W & Co, 72 Clinton
Keyler's John G Son, 556 Bloomfield av
Quinn Peter J, 24 Broad

Upholsterers
Conklin Elmer L, 128 Newark av
Keyler's John G Son, 558 Bloomfield av
Lehman A F W, 645 Bloomfield av

Veterinary Surgeons
Artopolus F C A, W Passaic av n Bellevue av
Burns Jas, 52 Grove
Harrison Wilfred F, 329 Broad
Saile J C, 178 Broad

Wall Paper
Aucott Fred C, 31 Orange

Watchmakers and Jewelers
Boyle M W, 16 Broad
McKinney Alonzo, 280 Glenwood av

Wheelwrights
Baldwin Wm J, 662 Bloomfield av
Dodd N H, 610 Bloomfield av

Wines and Liquors
Snyder Harry & Son, 279 Glenwood av

Wire Fencing
Farrand Herbert, 130 Franklin
Owens Jos, 58 New

Woven Wall Fabrics
Wiggins Henry B Sons Co, DL&WRR n Watsessing depot

VERONA
BUSINESS DIRECTORY.

Copyright, 1905, by J. H. Baldwin.

Agents—Real Estate
Simonson Chas S, Bloomfield av n Grove av
Darlington Arthur, 602 Bloomfield av

Blacksmiths
Captain Louis, Pompton av n Grosch av
Davenport Geo W, Bloomfield av n RR crossing
Van Doren J F, Bloomfield av

Bronze Manufacturer
American Bronze Powder Mfg Co, Grove av

Brush Manufacturers
Jacobus J Wesley, Bloomfield av n Fairview av
Jacobus Roland, A & Lemuel W, Bloomfield av n Fairview av
Jenkins M W, Pompton av

Butchers
Weisemann Adam, Bloomfield av

Candies
Parkhurst Roy, Bloomfield av

Carpenters
Farrand Theo, Claremont av n Brookside av
Jacobus Geo H, Lakeview av

Carriage Painters
Speer W B, Bloomfield av
Wirsching J J, Bloomfield av

Coal and Wood
DeCamp A B, Bloomfield av n Grove av
Jacobus Jos, Cedar Grove
Slayback Bros, Bloomfield av n RR crossing

Contractors
Bahr Chas, Lakeside av
Harrison William J, Bloomfield av n Sunset av
Parkhurst Harry L, Old rd n Fairview av

Druggists
Verona Drug Store, Henry Frey, prop, inc, 602 Bloomfield av

Fire Insurance
Darlington Arthur, 602 Bloomfield av
Simonson Chas S, Bloomfield av

Fish, Vegetables, Etc
Lee Peter, Cedar Grove rd
Weisemann Adam, Bloomfield av

Florists
Chesney Robert, Verona av op Grosch av
Goble Frank C, Grove av n Bloomfield av

Flour, Feed and Grain
Johnson W P, Bloomfield av c Grove av

Furniture Manufacturer
Melzig H F, Bloomfield av

Grocers
Johnson Wm P, Bloomfield av c Grove av
Vreeland John J, Pompton av n Grove av
Williams Walter, Claremont av n Park pl

Hardware
Schmidt E C, Bloomfield av n Sunset av

Hotels
Cedar Grove Hotel, Chas Faulk prop, Grove av
Dreis Casper Hotel, Pompton av
Lakeview Hotel, Thos L Corcoran prop, Bloomfield av c Sunset av
Verona Hotel, Max A Liesenberg prop, Bloomfield av op Lakeside av

Ice
DeCamp J Edgar, Bloomfield av n Grove av
Slayback Bros, Bloomfield av n RR crossing

Justice of the Peace
Darlington Arthur, 602 Bloomfield av

Lawyers
Johnson John L, 602 Bloomfield av

Milk Depots

Haight Chas, Bloomfield av
Harkey J H, Bloomfield av

Painters

Condit Wm, Claremont av n Bloomfield av
Pier John M, Claremont av n Bloomfield av
Price John M, Grove av
Walsh David, Bloomfield av

Physicians

Whitehorn H B, Grove av n Bloomfield av

Plumbers

Bessinger Wm A, Sunset av

Poultrymen

Hawthorne Chas N, Claremont av n Lake
Schmidt Edw, Bloomfield av n Sunset av

Printer

Webb Thos, Bloomfield av

Sand, Stone and Gravel

Bahr Chas, Lakeside av

Shoemaker

Ketterer Matthias, Bloomfield av

Varnish Manufacturers

Hastings & Winslow, Verona av n Old rd

Well Diggers

Parkhurst H S, Grove av
Slayback Bros, Bloomfield av n RR crossing

CALDWELL BUSINESS DIRECTORY.

Copyright, 1905, by J. H. Baldwin.

Agents—Real Estate

Lindsley M B & Son, Bloomfield av n Forest av
Speer Lambert, Bloomfield av n Forest av

Bakers

Britton Gabriel, Bloomfield av n Brookside av
McChesney Justus B, Roseland av n Bloomfield av

Barbers and Hairdressers

Burger August, Bloomfield av n Central av
Ottenhuier John J, Bloomfield av c Hanford pl
Rummel Maximilian C, Bloomfield av n Brookside av

Blacksmiths

Kaheart Aaron, Two Bridges rd c New
Lawrence Frank, Little Falls rd
Lawrence O S & Son, Little Falls rd
Plume Geo, Roseland av n Bloomfield av

Boots and Shoes

Mead J M & Co, Brookside av c Bloomfield av

Butchers

Beck August, Bloomfield av c Hanford pl
O'Neil Frank, Bloomfield av op Hanford pl
Vanderhoof Geo H, Bloomfield av n Smull av

Carpenters and Builders

Bond Wm H, Roseland av n Bloomfield av
Corter Sherman, Myrtle av
Gould Wilbur, Hillside av
Hamilton John, Roseland av
Harrison Saml H, Cleveland
Paddock & Sherman, Mountain av n Old rd
Tompkins Theodore, Westville av c High

Cigar Manufacturers

Kent Chas V, Little Falls rd
Van Ness S M, Fairfield av n Bloomfield av

Cigars, Tobacco, Etc

Bush Marcus, Bloomfield av n Central av
Leonard C E, Bloomfield av c Hanford pl
Westervelt Alonzo, Lane n Bloomfield av

Coal and Wood

Slayback Bros, Bloomfield av
Speer Stephen J, Roseland av n RR
Van Order John J, Roseland av c Westville av

Contractors

Matthews P A, Old rd n Bloomfield av

Country Stores

Dey Saml, Clinton av c Two Bridges rd
Mead J M & Co, Bloomfield av c Brookside av
Pier John H, Plymouth c Horseneck rd
Welshman H B, Bloomfield av c Fairfield av

Crockery, Glassware, Etc

Mead J M & Co, Bloomfield av c Brookside av

Dentists

Farington Delbert, Bloomfield av

Dry and Fancy Goods

Mead J M & Co, Bloomfield av c Brookside av
Meyer Isaac, Bloomfield av n Roseland av

Express

Borben John, Old rd
DeBaund Edwin, Campbell av
Hohwald's Caldwell, Montclair and Newark, Brookside av
Miller Stacy, Bloomfield av n Cleveland

Fish, Vegetables, Etc

Pierce Munson, Bloomfield av n Smull av

Flour, Feed and Grain

Gosman Bros, Bloomfield av c Cleveland
Mead J M & Co, Bloomfield av c Brookside av
Speer Jas A & Son, Roseland av

Grocers

Collard Wm H, Bloomfield av n Hanford pl
Dey Saml, Clinton av c Two Bridges rd
Mead J M & Co, Bloomfield av c Brookside av
Pier John H, Plymouth c Horseneck rd
Vanderhoof Geo H, Bloomfield av c Smull av
Welsham H B, Bloomfield av c Fairfield av

Painters

Gore, Alexander, Cleveland
Hoage Cornelius, Gould pl

Physicians

Bond Edwin E, Roseland n Bloomfield av
Laine Edmund R, Bloomfield av c Gould pl
Peck E E, Bloomfield av op Roseland av
Whalford W H, Hanford pl n Bloomfield av

Plumbers

Heller Fredk L, Bloomfield av n Cleveland
Leonard Frank A, Hanford pl n Bloomfield av
Straub & Youngman, Bloomfield av n Pesonette

Stained Glass

Baldwin Isaac E, Hanford pl

Tobacco Manufacturers

Jacobus Jas M, Westville av n Lane av
Lane Lockward & Co, Bloomfield av n Lane av

Watches and Jewelry

Courter Edw C, Bloomfield av n Central av

Woodturning and Planing

King Ambrose, Hill n Roseland av

Hardware

Gosman Bros, Bloomfield av c Cleveland
Mead J M & Co, Bloomfield av c Brookside av

Hotels

Caldwell House, Bloomfield av op Roseland av
Monomonock Inn, Prospect

Livery Stables

Husk Jas N, Bloomfield av n Brookside av

Masons and Builders

Jacobus Henry, Myrtle av
Jacobus John R, Fairfield n Bloomfield av
Speer Richard, Central av n Campbell av

Milk Dealers

Backus H F Jr, Bloomfield av n Fairfield
Canfield Geo M, Lane av
Canfield Milton H, Lane av n Westville av
Francisco Henry, Central n Greenbrook av
Francisco & Freeland, Fairfield av n Little Falls rd
Harrison C M, Fairfield av n Bloomfield av

JOHN O'ROURKE, COAL AND WOOD

CHRISTIAN SCHWARZ
Merchant Tailor
Cleaning and Repairing Promptly Done
21 DAY STREET, ORANGE, N. J.
(NEAR HIGH SCHOOL)

AUSTIN & SONS
Coal, Wood, Ice and Brick
TELEPHONE: BOTH OFFICES

Orange Office and Yards:
Lincoln Avenue and D., L. & W. R. R.

West Orange Office and Yards:
Spring Street and Erie R. R.

JAMES ARTHUR. JOHN STANFORD.

TELEPHONE 1048 R.

ARTHUR & STANFORD
PLUMBING,
TINNING and
GAS FITTING

Estimates Cheerfully Given. Jobbing Promptly Attended to. Sewer Connections

Steam, Hot Air and Hot Water Heating.

All new work guaranteed and kept in repair for one year

647 BLOOMFIELD AVE., Bloomfield, N. J.

A. M. Baldwin, Shoes and Trunks
345 Main Street, Orange

MONTCLAIR
Public LIBRARY

Pub. 3.00

DRY GOODS

Millinery
Dresses and Furs
Ladies' Apparel
Men's Furnishings
Window Shades
Trunks and Bags
Rugs and Mattings
Beddings and Linoleums

Largest and best assortments in this vicinity.

Prompt and careful attention given to mail and telephone orders.

Louis Harris

537-539-541 Bloomfield Ave. **10 Park Street**

MONTCLAIR, N. J.

New Jersey Fire Insurance Co.

38 and 40 Clinton Street **Newark, N. J.**

November 1st, 1913

Capital, $900,000.00 **Surplus, $500,000.00**

AGENTS

Montclair . . .	**Simpson, Merritt Co.**
Bloomfield . . .	**Nathan Russell, Inc.**
Caldwell . . .	**Chapin & Brady**
Verona . . .	**C. S. Simonson**
Glen Ridge . . .	**Nathan Russell, Inc.**

Benjamin F. Pabodie

Certified Public Accountant
Insurance Agent
Commissioner of Deeds

36 Spring Street **Montclair, N. J.**

Phone 254-J. Montclair, N. J.

Fred L. Pierson

Architect

(Room 308)

Bloomfield Trust Company Building **Bloomfield, N. J.**

Telephone 1518 Bloomfield

THE EDWARD·MADISON·COMPANY
BOOKS · STATIONERY · ART-WARES · CAMERAS
· ARTISTIC · FRAMING & PRINTING ·
427-429 · BLOOMFIELD Av · MONTCLAIR · N · J

Edden's Frame and Gift Shop

Victor Talking Machines
Picture Framing
Mirrors Resilvered **Art Novelties**

57 Washington Street **Bloomfield, N. J.**

David Tuers

Artesian Wells

288 Orange Road, Montclair, N. J.

O. D. CANNIFF R. B. CANNIFF

Canniff Garage

Automobile Dealers, Repairs Storage and Supplies

AUTOMOBILES TO RENT

Bloomfield Ave., opp. Fairview Ave., Verona, N. J.

Phone 5367 Verona

ASSOCIATION OF AMERICAN
Directory Publishers

HEADQUARTERS, 202 EAST 12th STREET, NEW YORK

ORGANIZED NOVEMBER, 1898

OFFICERS:

J. L. HILL, President.
R. H. DONNELLEY, 1st Vice-Pres.
WILSON H. LEE, 2nd Vice-Pres.
W. H. BATES, Sec'y and Treas.

TRUSTEES:

W. H. LEE, New Haven.
WM. E. MURDOCK, Boston.
R. L. POLK, Detroit.
R. H. DONNELLEY, Chicago.
W. H. BATES, New York.
A. V. WILLIAMS, Cincinnati.
J. L. HILL, Richmond.
E. M. GOULD, St. Louis.
W. G. TORCHIANA, Philadelphia.

THE OBJECTS OF THE ASSOCIATION ARE AS FOLLOWS:

FIRST: To improve the directory business by the interchange of ideas, and by the exchange of competent employees.

SECOND: **To protect the public against fraudulent advertising schemes, operated under the name of directories, and to drive the promoters of such out of the business.**

THIRD: To provide permanent and continuous employment for honest and faithful directory canvassers.

FOURTH: For the mutual advancement of the established and prospective interests of all who may become members of the association.

$100.00 Reward The Association of American Directory Publishers will pay the above reward for the arrest and conviction of any one soliciting or collecting money on Fraudulent Directories, provided the conviction results in imprisonment of not less than 6 months. In case of arrest immediately telegraph W. H. Bates, Sec'y, 202 East 12th Street, New York.

TELEPHONE 694

Frank A. Reeve Co.

Automobile Dealers

Storage Repairs and Supplies. Automobiles for Hire. Garage Open all Night.

179-181 Glen Ridge Avenue Cor. North Willow Street

One block from D., L. & W. R. R. Depot

Montclair, N. J.

TELEPHONE 1220 ESTABLISHED 1857

J. D. Mockridge

Carriages, Automobiles

Carriage and Automobile Blacksmithing, Trimming, Painting, Wood-working and Supplies. Automobile Business Bodies Built and Fitted to Chassis. Automobile Springs Repaired and Rebuilt

Cor. Greenwood and Glen Ridge Aves. Montclair, N. J.

Service Garage

Alexander Ostler, Prop.

Vulcanizing

27 Orange Road Montclair, N. J.

PHONE 407

C EASMAN JACOBUS 'PHONES 1298 1299 MONTCLAIR OPEN NIGHT AND DAY

Montclair Garage & Machine Co.

Automobiles to Hire by the Hour or Day
A Complete Garage with Everything for the Automobile

Montclair Agency for Ford, Moon Hupmobile Cole and Stutz Cars



Storage
Repairs
Supplies
Vulcanizing
Painting

654-658 Bloomfield Avenue Near Valley Road
Montclair, New Jersey

Theodore T. Maxfield

AGENT FOR THE

SELDEN CAR

Five Beautiful Models, $2,500, $3,750

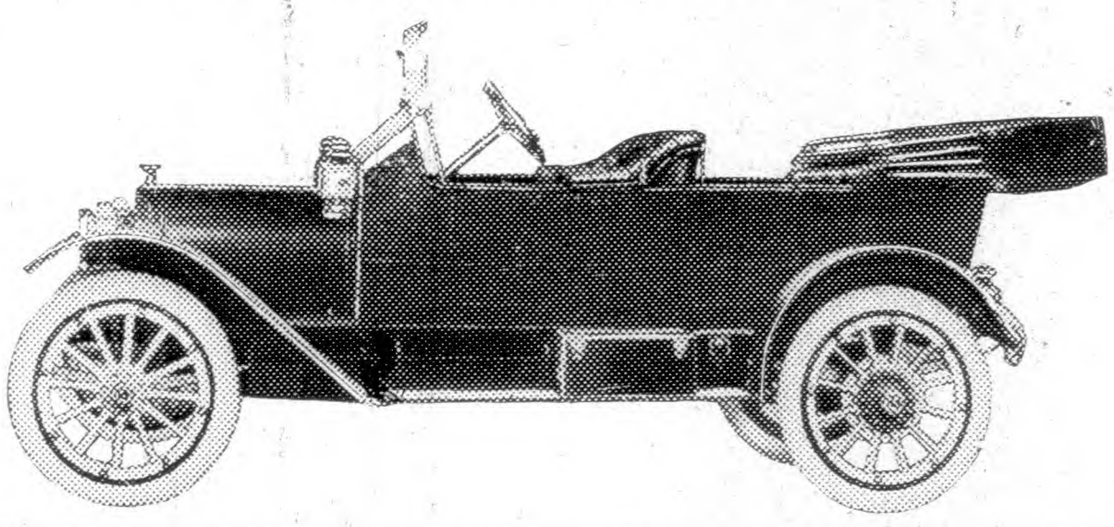

The Selden challenges comparison with cars of the highest price.

Office and Salesroom: 261 Franklin Street Bloomfield, New Jersey

TELEPHONE 1015-J.

Automobiles

Taxicab? 'Phone 915

YOU are sure to "get there" on time, everytime when you Phone SADLER'S GARAGE for a Taxi. New Cabs, Skilled Drivers, Prompt Service, Rates same as Livery Service. Cars to Hire by Trip, Hour or Day.

SADLER'S GARAGE

Agent for Buick and Ford Automobiles
Vulcanizing, Battery Charging, Storing and Repairing

610 Bloomfield Ave. Bloomfield, N. J.

HAVE you an Automobile that needs to be repaired

If so, bring it along to us and we will fix it up in good shape for you at the lowest possible price obtainable

We have experts in each branch and only first-class material used. We also carry a full line of accessories. Agency for "Overland" Cars and "Commerce" Trucks
Demonstrations cheerfully given.

MOUNTAINSIDE GARAGE, Inc.

Corner Pompton and Claremont Aves. Montclair, N. J.

Phone 2887 Montclair CHARLES I. MANNING, Pres. and Mgr.

Orange Carriage Company

Automobile Painting and Fore Doors a Specialty



Phone 1301

STORAGE

Building and Repairing of **Automobile Bodies, Carriages, Wagons and Trucks**

Under the Personal Attention of HENRY S. WILLIAMS

155-157-159 Essex Avenue, Near Main Street, Orange, N. J.

Our Prices on Guaranteed Rubber Tires Will Interest You

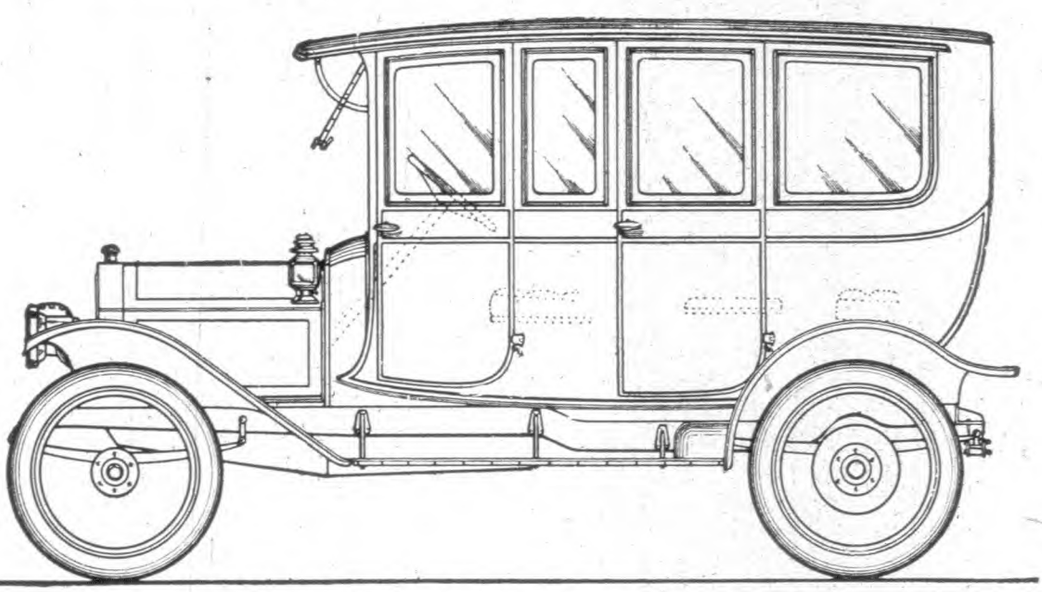

Limousine Bodies and Special Coach Work

FOR AUTOMOBILES

Repair Work a Specialty

Our Departments are—Smithing, Woodworking, Sheet Metal and Fender Making, Wheel Building, Painting, Upholstering, Etc.

D. B. Dunham & Son, Inc.

449-455 Central Avenue, Newark, N. J.

The Watsessing Bank

Watsessing Centre

Bloomfield, New Jersey

Capital - - - $50,000.00
Surplus and Profits 10,200.00

DAVID BINGHAM - - - - - - - - - President
J. W. PIERSON - - - - - - - - - Vice-President
HARRY T. AMBROSE - - - - - - - - Treasurer
FRED'K T. CRAMER - - - - - - - - Cashier
DAVID S. BINGHAM - - - - - - - - Counsel

Directors

DAVID BINGHAM
J. W. PIERSON
HARRY T. AMBROSE
CHAS. BRADLEY
A. H. EDGERLEY
PETER H. FOWLER
EDWARD W. ASHLEY
EDWARD E. BRUEN
HENRY L. CADMUS
HENRY O. CLARK
JOHN E. FRANZEN
W. W. JACOBUS
JAMES T. MOUNT
DAVID B. MILLS
DENNIS F. O'BRIEN
FRED'K R. PILCH
JOSEPH N. WIGGIN

4% on time accounts and 3% on checking accounts **Where can YOU do better?**

Post and Flagg

Members N. Y. Stock Exchange

Investments, Stocks and Bonds

Foreign Exchange

ALFRED L. DENNIS, Resident Partner

790 Broad Street, Kinney Building **Newark, N. J.**
Telephone Number 1970 Market

A MAN can run his business without advertising. So can you wink at a girl in the dark. But what's the use?

The Montclair Savings Bank

MONTCLAIR, NEW JERSEY

Organized in 1893

Deposits $3,300,000.00

Deposits made on or before the TENTH day of January or July or the THIRD business day of any other month draw interest from the first of the month

OFFICERS

T. W. STEVENS
President

RALPH T. CRANE
Vice-President and Treasurer

STANLEY R. SOVEREL
Secretary

EDWIN B. GOODELL
Counsel

MANAGERS

William Y. Bogle
John S. Carlson
Harry M. Cole
C. Alex. Cook
I. Seymour Crane
Cyrus B. Crane
Ralph T. Crane
Stephen W. Carey
W. Lou Doremus
William Felsinger
Edwin B. Goodell
Hugh Gallagher
William H. Ketchum
John R. Livermore
Edward Madison
Charles I. Reeves
Thomas W. Stevens
Samuel C. G. Watkins

The Citizens National Bank

CALDWELL, N. J.

Organized 1909

CYRUS B. CRANE
President

GEORGE H. VANDERHOOF
Vice-President

JAS. S. THROCKMORTON
Cashier

The growth of this bank is the best evidence that its policy and methods are in accord with the demands of present day business needs.

The public seeking modern banking connections will find this bank as liberal in its dealings as is consistent with sound banking.

We are at all times prepared to discuss your requirements with you and invite consultation.

Caldwell's Progressive Bank

391 Bloomfield Avenue **Caldwell, N. J.**

Telephone 51

The Bloomfield Savings Institution

11 Broad Street, Bloomfield, N. J. **Founded 187**



Managers

THEODORE H. WARD
DAVID G. GARABRANT
FRANK S. BENSON
JOHN A. LAWRENCE
JOSEPH F. VOGELIUS
PETER J. QUINN
CHARLES L. SEIBERT
CHARLES J. MURRAY
JAMES H. MOORE
ALFRED H. EDGERLY
FREDERICK J. OGDEN
HOWARD B. DAVIS
RANDOLPH C. BARRETT

Officers

THEODORE H. WARD, President
CHARLES L. SEIBERT, Vice-President
HOWARD BIDDULPH, Treasurer
HALSEY M. BARRETT, Counsel

85th Regular Dividend of Interest Paid January 1, 1914, at the rate of 4% on all deposits

Bloomfield Trust Company

Bloomfield, N. J.

Capital, Surplus and Undivided Profits Over $ 270,000
Resources Over - - - - - - - 2,275,000

3% Interest Paid on Checking Accounts
4% Interest Paid on Special Interest Accounts
Checks on this Bank are accepted Free of Exchange in New York City

Safe Deposit and Storage Vaults **Inspection and Patronage are Invited**

Directors

W. I. LINCOLN ADAMS . . . . . President, Styles & Cash, Printers, New York City
ROBERT M. BOYD, JR. . . . . Counsellor-at-Law, New York City and Montclair, N. J.
WM. R. BROUGHTON, M. D. . . . . New York City and Bloomfield, N. J.
WALTER CARY Vice-President and General Manager, Westinghouse Lamp Co., Bloomfield, N. J.
FRANCIS M. CRAWLEY . . . . . Real Estate, Montclair, N. J.
ALLISON DODD . . . . Vice-President, Coal and Iron National Bank, New York City
JOSEPH H. DODD . . . . . Retired
CHARLES B. HILL, Vice-President and General Manager, Cooper Hewitt Electric Co., New York City
GEORGE HUMMEL . . . . . Coal and Wood, Bloomfield, N. J.
CHARLES A. HUNGERFORD . . . . . Pumping Machinery, New York City
DAVID B. MILLS . . . . . President, Rajah Auto Supply Co., Bloomfield, N. J.
VINCENT S. MULFORD . . . . . Jewelers' Circular Publishing Co., New York City
GEORGE W. REYNOLDS . . . . . Treasurer, American Colortype Co., New York City
JOHN SHERMAN . . . . . Vice-President, Bloomfield Trust Company
HAMPDEN E. TENER . . . . . President, Irving Savings Institution, New York City
RALPH H. THOMPSON . . . . . President, Diamond Mills Paper Co., New York City
WILLIAM H. WHITE, M. D. . . . . President Bloomfield Trust Company

Officers

WILLIAM H. WHITE, President — CHARLES A. HUNGERFORD, Vice-President
JOHN SHERMAN, Vice-President — FRANCIS A. SCHILLING, Secretary and Treasurer
HAMPDEN E. TENER, Chairman of Executive Committee

Caldwell National Bank

Organized 1903

4% Interest Paid in the Savings Department

Every Facility for Prompt and Efficient Service

Your Account is Invited

New Safe Deposit Vaults

Private Boxes from $4.00 per Year and Upwards

GEO. E. DE CAMP	President
H. F. BACKUS	Vice-President
J. H. CODDINGTON	Cashier
WALTER G. SPEER	Assistant Cashier

Directors

GEORGE E. DE CAMP
JOHN J. VAN ORDER
J. HENRY HARRISON
HARRY F. BACKUS
J. W. DE BAUN
JOSEPH E. BEACH
CHARLES H. HOFFMAN
DANIEL BAILEY
ALBERT BRUGLER

---

289 Bloomfield Ave., opp. Roseland Ave., Caldwell, N. J.

The Union National Bank

Of Newark, N. J.

760 Broad Street Newark, N. J.

Capital - -	$ 1,500,000
Surplus and Profits	2,400,000
Deposits - -	12,000,000

OFFICERS

WILLIAM SCHEERER, - - - - -	President
UZAL H. McCARTER, - - - - -	Vice-President
ARCHIBALD W. CONKLIN, - - - - -	Cashier
ERWIN D. FARNSWORTH, - - - -	Assistant Cashier
WILLIAM C. PEARSON, - - - -	Assistant Cashier

DIRECTORS

UZAL H. McCARTER
President Fidelity Trust Co.

V. P. SNYDER,
Director National Bank of Commerce in New York

THOMAS N. McCARTER
President Public Service Corporation of N. J.

FORREST F. DRYDEN
President Prudential Insurance Company

GOTFRIED KRUEGER
President German Savings Bank

FRANKLIN CONKLIN
Flood & Conklin Varnish Company

HERBERT P. GLEASON
Johnston & Murphy, Shoe Manufacturers

E. C. HAY
President Hay Iron Works

THEODORE M. WOODLAND
Jones & Woodland Co., Manufacturing Jewelers

WILLIAM SHEERER
President

JOSEPH M. BYRNE
President Jos. M. Byrne Co.

C. W. FEIGENSPAN
President C. Feigenspan Company

CHARLES W. COX
Robert Winthrop & Co., Bankers, New York

LEVI WEINGARTEN
Weingarten Bros.

ARCHIBALD W. CONKLIN
Cashier

ERWIN D. FARNSWORTH
Assistant Cashier

Issues Drafts and Letters of Credit Available in All Parts of the World

GOVERNMENT DEPOSITARY

Equipped to Handle Accounts of Individuals, Merchants, Manufacturers, Corporations, Banks and Bankers

Merchants' National Bank

770 Broad St., Newark, N. J.

Capital Stock, paid in - - - - - - $500,000.00
Surplus and Undivided Profits - - - - $790,000.00

This Bank now occupies the **New Banking Building** which has been erected for its use, and which contains every facility for the transaction of Banking Business and the convenience of its customers. Attention is also called to the new

Safe Deposit Vaults

constructed of steel, and which provide the best modern equipment for security and good service.

The exceptional facilities of all departments of this institution are worthy of consideration by those who contemplate changes in present connections, or opening new accounts

---

Directors

HARRY DURAND	MERRITT G. PERKINS	JOSEPH G. SPURR
THEO. J. GERTH	ADRIAN RIKER	JAY S. TREAT
WM. B. GWINNELL	JOSEPH M. RIKER	WM. W. TRIMPI
EDWARD KANOUSE	JULIUS S. RIPPEL	EDWARD T. WARD
CARL H. LEBKUECHER	EDMUND E. SARGEANT	J. B. WOOLSEY

JOSEPH M. RIKER, President — J. S. RIPPEL, Vice-President
ARTHUR L. PHILLIPS, Cashier — WM. H. WARNER, Asst. Cashier
WM. C. MORTON, Superintendent Safe Deposit Department

Capital $200,000

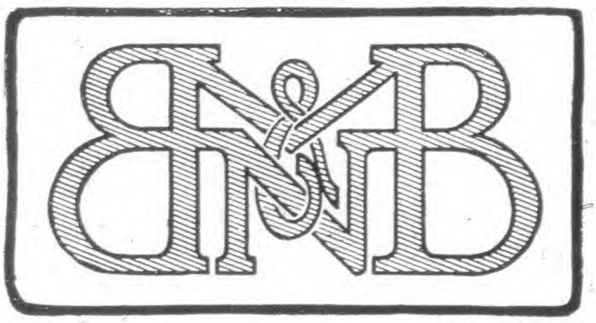

Surplus $100,000

A Safe, Sound, Progressive Policy

has brought the **Broad & Market National Bank** to its present splendid standing in the Business world.

While carefully guarding the interests of its stockholders, it has been of great service to merchants and manufacturers engaged in legitimate enterprises such as go to make Newark a bigger, better city.

Our depositors find the service polite and efficient—they feel at home here.

2% ON CHECKING ACCOUNTS OVER $500

ON SAVINGS ACCOUNTS 4%

Safe Deposit Vaults, $3 a Year Up

Foreign Exchange. Letters of Credit and Travelers' Checks issued available in all parts of the world

Broad & Market National Bank

OFFICERS

President, CHRISTIAN FLEISSNER
Vice-Presidents, DAVID KING, JOSEPH SAMUEL
Cashier, CHARLES W. LENT

BOARD OF DIRECTORS

John O'Connor
Christian Fleissner
George H. Lambert
R. Russell Brant
John Nieder
Morris Cohn
Harry M. Friend
Joseph Samuel
George H. Fritz
Louis J. Beers
George Weyrauch
Walter C. Jacobs
Charles H. Stewart
Henry S. Altai
Frank Wadsworth
David King
Charles W. Lent

Organized October 1, 1901

Federal Trust Company

747 Broad Street, Newark, N. J.

June 30, 1913

Capital, Surplus and Undivided Profits

$2,345,704.53

Act as Executor, Administrator, Guardian, Trustee, Assignee
Registrar and Transfer Agent

We pay 2 per cent. interest on your daily balance, when it is $500 or over, from the time of your deposit until the money is drawn

Officers

JAMES SMITH, JR.	President
JOSEPH M BYRNE	Vice-President
EDWARD F. MAGUIRE	Treasurer
CHARLES T. CHAMPION	Secretary
JAMES M. CAVANAGH	Assistant Secretary

Directors

JAMES SMITH, JR.	T. J. MALONEY	WILLIAM H. KELLNER
JOSEPH M. BYRNE	PETER HAUCK, JR	ARTHUR C. HENSLER
HAMILTON F. KEAN	GOTTFRIED KRUEGER	JAMES E. BATHGATE, JR
LOUIS PLAUT	CHESTER R. HOAG	C. W. FEIGENSPAN
EUGENE MERZ		WM BITTLES

Your Financial Affairs

will be in the hands of specialists when you place them in the care of the officers and department heads of the

Fidelity Trust Company

Prudential Building **Newark, New Jersey**

It is the largest institution of its kind in New Jersey. It conducts a Commercial Banking Department in which 2 per cent. interest is paid on deposits of $1,000 or more; it also pays interest in its Savings Department. It insures titles to real estate anywhere in New Jersey, acts as executor of estates, takes full charge of personal property and real estate, serves as receiver, assignee, administrator, guardian, etc., loans money on bond and mortgage, sells sound investment mortgages, deals in Public Service Corporation stock and bonds and other New Jersey securities, and conducts well-guarded, conveniently located safe deposit vaults for the storage of valuable papers, silverware and other precious possessions. The company has resources of more than $30,000,000 and a capital, surplus and undivided profits of over

$9,500,000

YOUR PATRONAGE IS RESPECTFULLY SOLICITED

OFFICERS

Uzal H. McCarter, President

Anthony R. Kuser, 1st. Vice-President
Jerome Taylor, Trust Officer
Edward A. Prudden, Ass't Trust Officer
Theodore Hampson, Ass't Trust Officer
Clarence G. Appleton, Comptroller
Francis Lafferty, Solicitor
Frank T. Allen, Publicity Manager

Frederick W. Egner, 2nd Vice-President
James H. Shackleton, Secretary-Treasurer
Paul C. Downing, Ass't Sec'y-Treasurer
Edw. W. Campbell, Ass't Sec'y-Treasurer
Henry Schneider, Ass't Sec'y-Treasurer
Charles G. Titsworth, Title Officer
Simon P. Northrup, Ass't Title Officer

Edward E. Felsberg, Supt. of Vaults

DIRECTORS

Aaron Adams
Forrest F. Dryden
Henry M. Doremus
Edward D. Duffield
Frederick W. Egner
John C. Eisele
A. Barton Hepburn
Schuyler B. Jackson
Wilbur S. Johnson
Anthony R. Kuser
John L. Kuser
Henry M. Keasbey
Thomas N. McCarte
Uzal H. McCarter
P. Sanford Ross
William Scheerer
Jerome Taylor
Theodore M. Woodland
C. Edwin Young

Howard Savings Institution

766 and 768 Broad Street

Newark, New Jersey

Open Daily from 10 A. M. to 4 P. M.

Mondays from 10 A. M. to 7.30 P. M.

Saturdays, 10 A. M. to 12 M.

Samuel S. Dennis, President

J. William Clark, 1st Vice-President
William T. Carter, 2nd Vice-President
Alexander S. Ward, Treasurer
Frank E. Quinby, Asst. Treasurer
Robert D. Mead, Secretary
Chas. H. Norman, Asst. Secretary

Assets - - - $25,737,000

The oldest Savings Bank in the city and the largest in the State.

One Dollar will open an account.

Write for our booklet "Banking by Mail."

Deposits Made During the First Three Business Days of any Month Draw Interest from the First of that Month

---

Dividends Declared June and December First

Established 1884

Security Savings Bank

742 Broad Street, Newark, N. J.

Opposite Post Office

Assets - - - $4,750,000.00

Surplus - - - 300,000.00

4% Interest to $1,000

Interest paid on amounts from $2.00 to $5,000, compounded semi-annually. Deposits made during the first three business days of any month draw interest from the first of that month

---

Managers

JOHN A. GIFFORD . . . . . President

OSCAR B. MOCKRIDGE . . . Vice-President and Treasurer

H. C. H. HEROLD, M. D. . . . . President Board of Health

JOHN C. EISELE . . . . . Eisele & King, Bankers

PETER HAUCK . . . . . Brewer

BENJAMIN ATHA . . Vice-President Essex County National Bank

JOHN FRANKLIN FORT . Ex-Governor of the State of New Jersey

JOSEPH W. PLUME . . President Manufacturers' National Bank

WALLACE M. SCUDDER . . . . Newark Evening News

FELIX FULD . . . . . Bamberger and Company

M. F. McLAUGHLIN . . . . . Leather Manufacturer

CHAS. L. FARRELL . . President Essex County National Bank

The German Savings Bank

Of Newark, New Jersey
772 Broad Street

ESTABLISHED APRIL 14, 1871

GOTTFRIED KRUEGER, President

JOHN FISCHER, 1st Vice-Pres. **MICHAEL T. BARRETT, 2d Vice-Pres.**

WILLIAM G. TRAUTWEIN, Sec. and Treas.

TRUSTEES

MICHAEL T. BARRETT
Counsellor at Law
WILLIAM H. BARKHORN
Manufacturer
HERMAN BORNEMANN, JR.
Manufacturer
JOHN J. BURKHARDT
Coal Dealer
JOSEPH M. BYRNE
Vice Pres't Federal Trust Co., and
Pres. Jos. M. Byrne Co., Bankers and Brokers
AUG. F. EGGERS
Ex-President Board of Works
CHRISTIAN W. FEIGENSPAN
Pres't. C. Feigenspan (a Corp.)
WM. H. F. FIEDLER
Ex-Mayor

JOHN FISCHER
Man. of the German American Ins. Co. of N. Y.
F. ALBERT HAHN
Sup't C. Trefz Brewing Co.
WILLIAM F. HOFFMANN
Treasurer American Oil and Supply Co.
GOTTFRIED KRUEGER
Pres. Gottfried Krueger Brewing Co., Director
Union National Bank and Federal Trust Co.
ROBERT A. OSBORNE
Man. of the German American Ins. Co. of N. Y.
GUSTAVUS STAEHLIN
Architect
WILLIAM G. TRAUTWEIN
Treasurer

ASSETS NOVEMBER 1, 1913, $7,805,295.23

Number of Depositors (December 1st, 1913), 17,503

Deposits from $5.00 up to $5,000, made during the first three business days of any month, draw interest from the first of that month

Interest Periods MAY and NOVEMBER

Open daily from 10 A. M. to 4 P. M. Excepting Saturdays, 10 A. M. to 12 M.

THE NEWARK BLUE PRINT CO.
HERBERT F. SOVEREL, MANAGER
ESSEX BLDG., NEWARK, N. J.
CORNER CLINTON and BEAVER STS.
SUN PRINTS BY THE VARIOUS PROCESSES

Montclair Bottling Works
JOHN GIBLIN, Proprietor
Bottler of Beers, Ales, Porter and All Mineral Waters
Wines, Liquors and Brandies of All Kinds
345 Bloomfield Avenue Montclair, N. J.
Telephone 153

Maps of Montclair
for sale at the office of the
Price & Lee Company
828 Broad Street, Newark, N. J.

H. K. & F. S. Benson

Successors to SAMUEL BENSON

Manufacturers of

Sheet and Rolled Brass and Copper

Office and Factory at Glen Ridge, N. J.

Edward S. Jenkins M. Warren Jenkins

M. W. Jenkins' Sons

Manufacturers of
BRUSHES
Of Every Description



All Kinds of MACHINE AND FACTORY BRUSHES a Specialty.

Cedar Grove Telephone 5345-W Verona **Essex Co., N. J.**

365 DAYS ON THE JOB

IS the **City Directory.** If your business is fully displayed in it there is no doubt as to the benefit to you.

Residence, 45 Grace Street — Shop, 47 Grace Stree

George Butterworth

Carpenter and Builder

Estimates Cheerfully Given. Jobbing Promptly Attended To.

45-47 Grace Street **Bloomfield, N. J**

Phone 1611

L. O. Vreeland



Carpenter

AND

Builder

Jobbing a Specialty. Estimates Furnished.

Shop 69 Maple St. **Bloomfield, N. J**

Residence 248 Newark Avenue

Telephone Connection

Gustaf R. Johnson

Carpenter and Builder

GENERAL CONTRACTOR

Estimates Cheerfully Furnished. Jobbing Promptly Attended To.

23 Ella Street **Bloomfield, N. J**

Telephone Connection.

James Y. Nicoll

Carpenter

AND

Builder

Jobbing Promptly Attended To.

50 Ella St. **Bloomfield, N. J.**

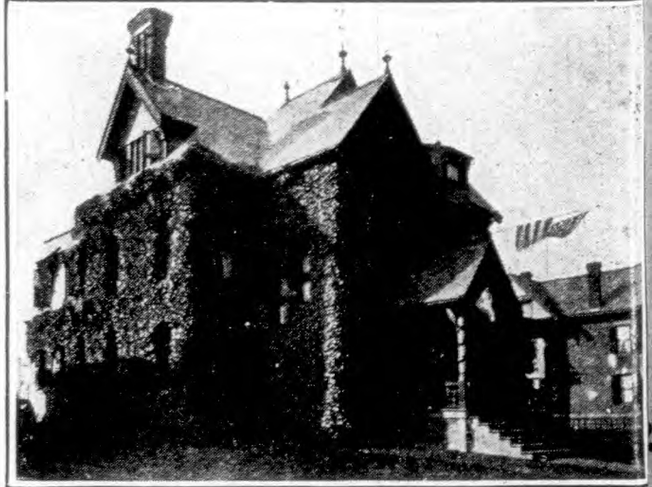



Joseph A. Dodd

Builder

76 Broad Street — Bloomfield, N. J.

Telephone 823-W

Jacob Hambacher

Carpenter and Builder

REAL ESTATE

Estimates Cheerfully Furnished for All Kinds of Carpenter Work.

89 Watsessing Avenue — Bloomfield, N. J.

Telephone Connection

Andrew Sandee

Carpenter and Builder

GENERAL CONTRACTING

Hardwood Floors. Repairs and Alterations.

46 State Street — Bloomfield, N. J.

Phone 541-J

John A. Durr

Carpenter and Builder

Jobbing Promptly Attended To.

Estimates Furnished

OFFICE AND RESIDENCE

26 Almira St. Bloomfield, N. J.

Telephone 747-W



John Sempier

General Contractor

Factory and Boiler Work a Specialty Estimates Cheerfully Given

Office and Yard, 85 and 87 Bay Avenue **Bloomfield, N.**

Telephone 2454-R

Member of Local Master Plumbers' Ass'n, and Master Carpenters' Ass'n
Member of State and National Ass'n of Builders

Hugh D. King

General Building Contractor

"From Foundation to Decoration"

Insurance Adjustments Property Appraisements

48 Warren Street **Bloomfield, N. J**

Telephone 1558-W

Adolph Walter

Mason and Builder

Jobbing Promptly Attended To

443 Bloomfield Avenue **Bloomfield, N. J**

Telephone 1228-J

MULTIGRAPH PERFECT IMITATION TYPEWRITTEN LETTERS **MULTIGRAPH**

FURNISHED by THE PRICE & LEE COMPANY.
New Haven, Conn. Newark, N. J.
Springfield, Mass.

JACOB DELP, 48 Pitt St. ERNEST H. PENDORF, Baldwin near Spring St.

Delp & Pendorf

Masons and Builders

Mason Work in all Branches

Also Manufacturers of

Concrete Building Blocks

Window Sills, etc., Any Design

361 Broad Street **Bloomfield, N. J.**

Julius Müller

Mason and Builder

Estimates Furnished

12 Miller Street **Montclair, N. J.**

Telephone Connection

Geo. W. Boxall

Mason and Builder

109 Midland Avenue **Montclair, N. J.**

Telephone Connection

THE JOHN S. & L. CARLSON CO.



CARPENTERS AND BUILDING CONTRACTORS

OFFICE AND MILL, OPP. ERIE STATION.
GREENWOOD AVE. AND WALNUT ST.

Montclair, N. J.

Telephone

Alteration Work, Jobbing and Hardwood Floors a Specialty

Window Frames, Sash, Screens, Mouldings, Etc.

Fred L. Gillett

Carpenter and Builder
Jobbing and Alterations a Specialty

Shop. 509 Bloomfield Ave.. Opposite Midland **Montclair, N. J.**

Residence, 26 Church St. Res. Phone 3019

Gilbert Conklin

Carpenter and Builder

Jobbing Promptly Attended To

No. 722 Valley Road **Upper Montclair, N. J.**

Telephone 633-J

JOSEPH M. MULLINS, 115 Walnut JAMES BRADDOCK, 14 Bruce Road

Mullins & Braddock

Builders of Modern Homes

Estimates Cheerfully Furnished for All Kinds of Carpenter Work

14 Bruce Road **Montclair, N. J.**

W. Wikstrom

Building Contractor

58 James Street **Montclair, N. J.**

Telephone 1659

B. G. Sims & Son

Carpenters and Builders

Shop and Residence. 13 Mountainview Place **Montclair, N. J.**

Telephone 2783

OSCAR A. PETERSON SWEN A. BENSON

Peterson & Benson

Carpenters and Builders

Jobbing in General

33 Oxford Street **Montclair, N. J.**

Telephone 3233

Walter W. Cole

Carpenter and Builder

Estimates Furnished. Jobbing Promptly Attended To.

70 Forest Street **Montclair, N. J.**

Telephone 538-W

Alvin E. Harris

Carpenter and Building Contractor

Estimates Furnished. Jobbing Attended To.

44 North View Ave. **Upper Montclair, N. J.**

Telephone Connection

Daniel A. Connell

Carpenter, Cabinet Maker and General Building Contractor

Prompt Attention Given to Jobbing.

17 Mountain View Place **Montclair, N. J.**

Phone 2619-W Montclair

John Picken

Carpenter and Builder

PLANING MILL

750 Valley Road **Upper Montclair**

Telephone

Thomas H. Higgins

Carpenter

AND

Builder

Estimates Furnished. Jobbing Promptly Attended To.

OFFICE AND SHOP

989 Bloomfield Avenue Glen Ridge, N. J.

Telephone Connection



Engstrom & Co.

Carpenters and Building Contractors

Jobbing Promptly Attended To.

130 Valley Road **Montclair, N. J.**

Telephone Connection.

Peter Carlson

Carpenter and Builder

Jobbing Promptly Attended To. Estimates Furnished.

4 Appleton Place **Montclair, N. J.**

Telephone Connection

Carlo Maffei

Mason Builder

Jobbing and All Branches of Masonry

Estimates Furnished

39 Glen Ridge Avenue **Montclair, N. J.**

A. E. EDEN
210 Baldwin St., Glen Ridge, N. J.
Telephone 3025

W. J. EVERETT
18 Walnut Crescent, Montclair, N. J.

Eden & Everett



Mason Builders

Jobbing Promptly Attended To. Estimates Furnished.

Office, 210 Baldwin St. **Glen Ridge, N. J.**

Valentine Denoth

Mason and Builder

JOBBING PROMPTLY ATTENDED TO

Estimates Furnished

6 Tichenor Place **Montclair, N. J.**

Telephone 428-R

J. Royal Hamilton



Carpenter and General Contractor

Estimates Furnished
Jobbing Promptly Attended To.

Wootton Road **Essex Fells, N. J.**

Telephone Connection

The Slayback - Van Order Co.

CALDWELL, N. J.

Phone

Lumber
ALL KINDS

Masons' Materials
ALL KINDS

Coal, Wood and Ice
ALL KINDS

Office, 7 Oak Grove Avenue **Branch 2 Westville Avenue**

Yard Bloomfield Avenue near Erie R. R.

T. S. Farrand

General Contractor and Builder

Greenhouses, Hot Beds, Mushroom Houses, Garages and Private Residences.
Reinforced Concrete, Etc. Jobbing Promptly Attended To.
Estimates Given on All Kinds of Work.

Claremont Avenue **Verona, N. J.**

Phone 5353-J

Cornelius F. McBarron



Carpenter and Building Contractor

Estimates Given On All Kinds of Work.
Prompt Attention Guaranteed.

Forest Ave., Near Bloomfield Ave. **Verona, N. J.**

Telephone Connection

Wm. Shears

Building Contractor

OFFICE AND RESIDENCE

28 Central Avenue **Caldwell, N. J.**

Phone 209 Caldwell

Frank R. Tichenor



Carpenter and Builder

Jobbing and Screen Work a Specialty.
Estimates Furnished on Application.

20 Personette St. **Caldwell, N. J.**

P. O. Box 226

W. O. Persons

Lumber, Coal and Masons' Materials

15 Greenwood Ave. **Montclair, N. J.**

Adjoining D., L. & W. R. R. Depot Telephone 73

JOSEPH GAGLIANO ANTONIO INTILI

Gagliano & Intili

Mason Builders and Contractors

Mason Work Of All Kinds Done In Best Manner

Estimates Furnished

13 Elizabeth St. Caldwell, N. J.

Telephone Connection.



Wm. T. Jancovius, Pres. ESTABLISHED 1882 Geo. T. Jancovius, Treas.

Jancovius & Son

(INCORPORATED)

Electric
Carpet Cleaning Works

112 to 116 Arlington St., Newark, N. J.

Carpets Cleaned Clean

The Largest and only Complete Carpet Cleaning Works in the State.
Taking up, Cleaning, Refitting and Laying. Estimates given.
Oriental Method of Carpet and Rug Washing by Hand.

Phone 707 and 708 Newark

MULTIGRAPH PERFECT IMITATION TYPEWRITTEN LETTERS **MULTIGRAPH**

FURNISHED by THE PRICE & LEE COMPANY.
New Haven, Conn. Newark, N. J.
Springfield, Mass.

Civil Engineers and Surveyors

Kenneth D. Owen

Civil Engineer
and Surveyor

Office Hours: Daily 8-9 a. m.

Times Building **Montclair, N. J.**

Telephone 1099-J

Edward G. Kempf

SURVEYOR
REAL ESTATE

208 Lawyers' Bldg., 164 Market St., Newark, N. J.

Residence, 42 North Sixth Street

L. D. Phone 2613–W Market

C. Melville Borrie Harry P. Kreiner Alexander M. Borrie
Notary Public Com. of Deeds

Borrie & Kreiner

Successors to Young & Borrie

Surveyors and Municipal Engineers

Room 407, National State Bank Building

810 Broad Street **Newark, N. J.**

Phone 1009

Frank W. Crane

Civil Engineer
and Surveyor

Office, 460 Bloomfield Avenue, Montclair, New Jersey

Telephone 485-R

Residence, 21 North Fullerton Avenue **Town Surveyor**

Telephone 289-R

LE BOEUF CO.

Steam Scouring and Dyeing Establishment

Lace and Lace Curtains a Specialty Wet and Dry Cleaning
Crepe and Black Laces Renovated

581 and 587 Main St., Brick Church, East Orange, N. J.
Telephone 3602 E. O.
Branch Office, 40 Valley Road, Montclair
Telephone 3379 Montclair

MARSHALL & BALL

EVERYTHING MEN AND BOYS WEAR

WOMEN'S AND GIRLS'
SUITS, SHOES, GLOVES AND HOSE

807-813 BROAD STREET, NEWARK, N. J.

ESTABLISHED 1849

STOUTENBURGH & CO.

MEN'S AND BOYS'
CLOTHIERS AND OUTFITTERS

797 TO 805 BROAD STREET

Maps of Montclair

For Sale at the

City Directory Office

828 Broad, Street Newark

F. J. OGDEN E. L. R. CADMUS

Ogden & Cadmus

Coal and Wood

Masons' Materials and Grain

Office and Main Yard, 550 Bloomfield Ave. **Bloomfield, N. J.**

Branch Yards, D., L. & W. R. R. and Morris Canal

L. D. Telephone 931

Edgerley & Gilson, Inc.

Dealers in

Coal and Wood

Real Estate and Insurance

5 Watsessing Ave., Watsessing Centre, Bloomfield, N. J.

L. D. Telephone No. 736 Bloomfield

S. S. MIDDLETON, President H. M. ROBERTS, Secretary and Treasurer

S. S. Middleton Coal Co.

Dealers in

Coal and Wood

Office, 131 Bloomfield Ave. **Montclair, N. J.**

Telephone 19

Stephen J. Speer

Dealer in

Coal, Wood and Ice

Office and Pockets

105 Roseland Avenue **Caldwell, N. J.**

At R. R. Crossing Telephone 108 Caldwell

"MANUFACTURERS OF SERVICE"

F. W. Gibbs Contracting Co.

265 Park Street **Montclair, N. J.**

PHONE 495

Grading Excavating Road Building Drainage Systems
Cobble Gutters Flag Walks, Relaid and Repaired
Laborers furnished at Short Notice for any Work
Manure and Top Soil for Sale

OUR SPECIALTY

Concrete Work of Quality

One Thing Done Well

Concrete

Reeder-Speir Co., Inc.

371 Belleville Avenue **Bloomfield, N. J.**

PHONE 2425

R. J. Maxwell

Contractor, Road Builder

Excavating and Grading
General Trucking

15 Clinton Street **Bloomfield, N. J.**

William Whitcher

General Contractor

Grading, Excavating, Road Building, Sidewalks, etc.
General Trucking.

211 Roseland Avenue **Essex Fells, N. J.**

Telephone Connection

P. Fazio B. Fazio

P. Fazio & Bro.

General Contractors

Concrete Sidewalks, Grading, Sodding, etc.

256 No. Belmont Avenue **Bloomfield, N. J.**

P. O. Box 43 Silver Lake, N. J.

THE MIDDLE MAN

THE City Directory is the **Middle Man** of Buyer and Seller. You should be fully displayed therein to increase your business.

ESTABLISHED 1848

J. Wiss & Sons

MANUFACTURERS OF AND DEALERS IN

Fine Cutlery

Shears, Scissors, Razors, Carvers, Table Knives, Pocket Knives, Sterling Silver and Plated Wares, Rich Cut Glass. Jewelry, Diamonds, Watches and Clocks. Reliable Optical Work

665-667 Broad Street **Newark, N. J.**

ASSOCIATED APPLIED ARTS AND CRAFTS

SIGN OF THE HAMMER TRADE MARK REGISTERED

Madison Building

Walter Avery Cleaveland, Specialist at Color and Decoration. Fabrics, Wall Paper. ***Room 27***

Henry Gaylord Cleaveland, Metal Craftsman, Repairs of Art Objects. ***Room 22***

427 Bloomfield Avenue Montclair, N. J.

Telephone 136

Fairfield Dairy Co.

14-16 Church St., Montclair, N. J.

Producers and Distributors of

F. F. D. Certified Milk
F. F. D. Certified Milk Kumyss
F. F. D. Lactonic
F. F. D. Cream
F. F. D. Milk

Laboratory Department

F. F. D. Certified Milk Adjusted to Prescriptions for Infant Feeding

Regular Daily Deliveries in Essex County

MULTIGRAPH PERFECT IMITATION TYPEWRITTEN LETTERS **MULTIGRAPH**

FURNISHED by THE PRICE & LEE COMPANY.
New Haven, Conn. Newark, N. J.
Springfield, Mass.

Agents for Butterick Patterns

HAHNE & CO.

NEWARK, NEW JERSEY'S GREATEST STORE

It Is a Decided Advantage to Shop Here

Assortments of Desirable, Dependable Seasonable Merchandise always on hand

We give and redeem Surety Coupons—the Most Valuable Trading Coupons Issued

We Fill Mail and Telephone Orders Carefully and Promptly

John A. Cohane

Dry Goods

Goods Delivered

324 Glenwood Avenue **Bloomfield, N. J.**

Telephone No. 971

Wood's Prescription Pharmacy

The Modern Apothecary Shop

Quality and Accuracy - - Our Motto

Prompt Free Delivery Hourly Tel-our-Phone 1006 Bloomfield

We do the rest

J. Herbert Wood, Phar. D. **20 Broad Street, Bloomfield, N. J.**

Established 1868

St. Benedict's College

CONDUCTED BY THE BENEDICTINE FATHERS

Academic Courses { Classical (4 years) English Scientific (4 years) Prepare for Any College or Scientific School

Commercial Course { Prepares for Business Life (3 years)

A Select Grammar Course { (2 years) for Boys Under 14 Years

Our Splendid New Building, opened 1910, is second to none in the State. Fully Equipped. Physical and Chemical Laboratories. Come and see for yourself. For further information ask any of our Students or Alumni, or apply to

The Rev. P. Cornelius, O. S. B., Director
520 High Street :: :: Newark, N. J.

Kingsley School

Essex Fells New Jersey

A college preparatory boarding school in the healthful hill country of northern New Jersey. Day pupils from adjoining towns may spend all the school day in the country under school supervision. Instruction is given in small classes and all study is in supervised study hours. Athletics are under ***skilled*** supervision and training. Ample grounds for field sports. New Alumni Athletic field and running track

Address, Registrar, Box N

J. R. CAMPBELL, A. M.
Head Master

CENTRAL ELECTROTYPE FOUNDRY CO.

INCORPORATED.

WALTER C. JACOBS, Pres. & Treas.

MANUFACTURERS OF

AMALGATYPES

ELECTROTYPES

NICKELTYPES

Curved Plates of any description

NEW PROCESS BEST RESULTS

PROMPT SERVICE

L. D. TELEPHONE 1698 MARKET

9-11-13 CAMPBELL STREET

NEWARK, N. J.

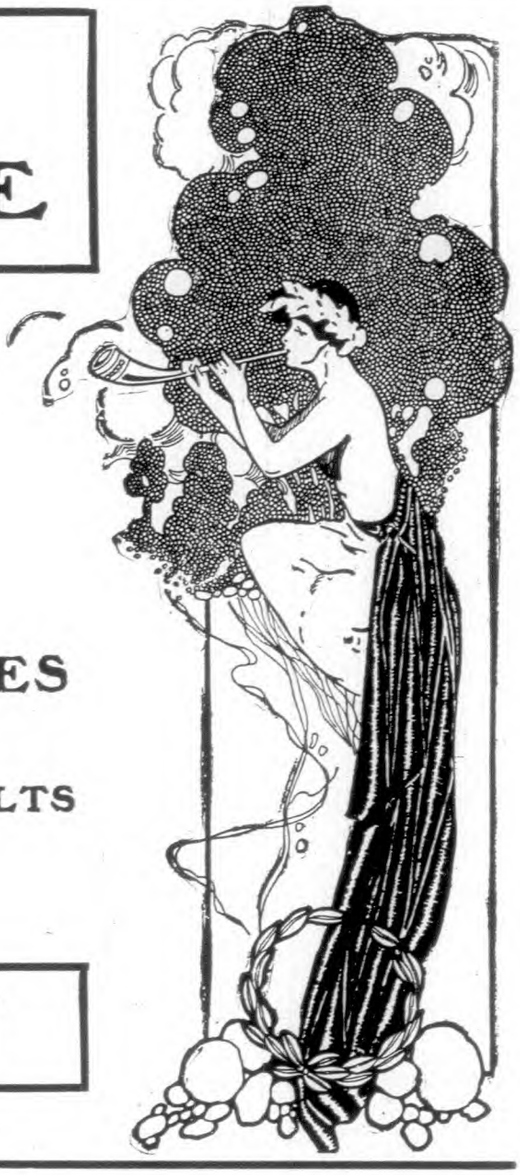

Augustus F. Olsen

Electrical Construction and Supplies

Electrical Installing and Repairing of Every Description

High Grade Work House Wiring and Jobbing

114 Orange Street **Bloomfield, N. J.**

Telephone 2393

Storm Dumb Waiters

New York Safety, Paragon, Newark Manhattan

Hand Elevators

Paragon, Improved Humphrey, Sidewalk Elevators, Invalid Lifts

Carriage Elevators Repairs

The Storm Manufacturing Co.

50 Vesey Street, Newark, N. J.

Telephone 996 Market Estimates Cheerfully Given

J. W. Van Gieson

Furniture Moving and Storage Warehouse

Boarding Horses a Specialty

10-18 Midland Avenue **Montclair, N. J.**

N. Y. Phone 40.

MOVING VANS PACKING

Montclair Van & Storage Co.

NERNEY & REGAN, Props.

STORAGE

Separate Rooms in Brick Warehouses
Furniture Carefully Moved, City or Country

Office, 16 Montclair Avenue, Near Erie Depot **Montclair, N. J.**

Baggage Transfer Telephone 723

A. M. Jackson & Son

Express and Trucking

Furniture Movers to City or Country
Montclair, Glen Ridge, Bloomfield & Newark Express.
All Furniture Carefully Handled.

9 Label Street **Montclair, N. J.**

Phone 3026 Branch Office, Glen Ridge Station, Phone 1112

Maxwell's Express

Furniture and Pianos Moved

General Contractor

Office: No. 273 Glenwood Avenue **Bloomfield, N. J.**

Residence: No. 15 Clinton Street

Telephone No. 2585

Magasin de Fleurs
CHAS. R. BUTCHER, Proprietor

Gardener and Florist
Wedding Decorations Funeral Designs

201 Bellevue Avenue **Upper Montclair, N. J.**
Telephone 2439

BUSH'S
CALDWELL-NEWARK
EXPRESS
C. G. & N. D. BUSH, Proprietors
Offices: 35 Washburn Place, Caldwell, N. J. **208 Market Street, Newark**
Receiving Station 30 Lafayette Street, Newark
Telephone 97 Caldwell

The Price & Lee Co.

Quality Printers
We conduct an Advertising Service for the benefit of the Buyers of Printing We write copy for folders, booklets and any direct mail advertising campaign

Efficient Service
Our plant being equipped with all modern machinery and scientifically managed we give results

828 Broad Street 'Phone 4408 Market **Newark, N. J.**

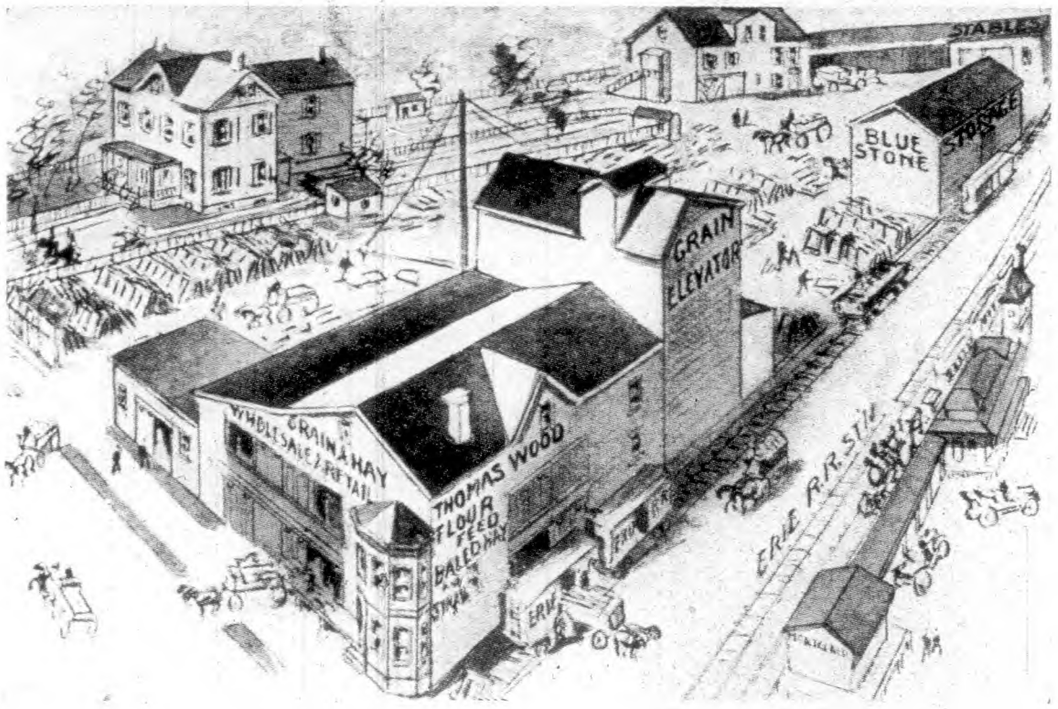

Thomas Wood

Wholesale and Retail Dealer in

Flour, Feed, Grain, Oats, Corn, Apples and Potatoes

Baled Hay and Straw in Car Lots. Dealer in all kinds of Blue Stone.

Label Street, Opp. Erie R. R. Station, Montclair, N. J.

TELEPHONE 1334

Hugh Gallagher

DEALER IN

Flour, Feed, Grain, Etc.

General Auctioneer

Agent for all Lines of Ocean Steamers. Passage Tickets and Drafts at Lowest Rates.
Tickets to Florida, Texas and California.

417 Bloomfield Avenue Montclair, N. J.

TELEPHONE CALL 5

B. A. Mathews

Groceries and General Merchandise

348 Bloomfield Avenue, cor. Brookside Avenue, Caldwell, N. J.

P. O. BOX 497 TELEPHONES 159—158

Wilkinson, Gaddis & Co.

Wholesale Grocers

866-868 Broad St. Newark, N. J.

Branches: Ashbury Park, Paterson and Perth Amboy

Telephone No. 1900, Connecting All Departments
Newark Telephone No. 1900

Importers and Manufacturers of Pure Food Products
Importers and Roasters of Coffee

Commission Merchants

Butter, Cheese, Eggs, Hay, Straw

Grain Elevator, Cor. Pennsylvania R. R. and Tichenor Avenues

Cold Storage Warehouse, Capacity 14,000 Cubic Feet

Proprietors of

Springfield Centre, East Springfield
Deerfield and Sherman Creameries

Dealers in Flour, Grain, Hay and Feed

Montclair Hardware, Paint & Glass Store

M. COHEN, Proprietor

Dealer in

Hardware, Paint and Glass

Locksmithing, Glazing, and Electrician

Estimates Given on Plate Glass Estimates Given on Builders' Hardware

395 Bloomfield Avenue **Montclair, N. J.**

Telephone Montclair 2875

Peter J. Heller

Heavy and Shelf Hardware

Builders' Supplies, Painters' Material Wires and By-Products
Single and Double and Plate Glass Lawn Seeds and Fertilizers

36-38 Valley Road **Montclair, N. J.**

Telephone Connection

John H. Ashworth

Builders' Hardware

Iron Columns, Galvanized Leader and Gutter, Housefurnishing, Paints, Oils, Glass, Seeds, Bean Poles, Oliver Plows and Garden Tools, Chicken and Screen Wire Goods, Furniture and Bedding

94 Orange Street and 1 Roosevelt Avenue **Bloomfield, N. J.**

Telephone 1034-W

MIX THE HARDWARE MAN

Good Paints, Oils and Varnish, Glass Kitchen Utensils, Etc., at City Prices

309, 311 GLENWOOD AVE., Three Doors from Bloomfield Centre

L. D. Telephone 803-J

M. Fay Hawley

Hardware and House Furnishings

Paints, Oils, Glass, Etc. Builders' Hardware
Estimates Furnished Prompt Delivery

Bloomfield Avenue **Verona, N. J.**

Telephone 5386-J. P. O. Box 353

Chas. Rosenberg

Paints and Supplies

Groceries, Hardware, House Furnishing, Hay, Feed and Grain

68 Glen Ridge Avenue **Montclair, N. J.**

Telephone Connections

Crane Co.

Iron Pipe and Fittings, Brass and Iron Valves
High Grade Plumbing Goods

Factory and Mill Supplies of All Kinds

84-86-88 MECHANIC STREET, NEWARK, N. J.

Telephone

Pres., MATTHIAS LUDLOW Treas., HENRY S. SQUIER Sec., CHARLES R. WILCOX

Ludlow & Squier

Hardware

Builders' Hardware, Mechanics' Tools, Mill and Factory Supplies a Specialty
A Full Line of Boat Supplies

97-99 Market Street **Newark, N. J.**

Display Room of Fine Builders' Hardware, 2d Floor
L. D. Phone 5198 Market

Crane & Milligan

Hardware and Mill Supplies

Manufacturers Agents and Jobbers — Pipe and Fittings

54-56 MECHANIC ST., NEWARK, N. J.

Newark Phone Eleven — Phones Eleven and Twelve Market — P. B. Exchange

Edelwild Hotel

H. SELOVER, Proprietor

AGENTS FOR LYONS & SONS

Popular Edelwild Beer

High Grades of Wines and Liquors — Popular Brands of Cigars
Commercial Rates, $2.00 per day

178 ROSELAND AVENUE, CALDWELL, near ESSEX FELLS LINE

Telephone 22

Bloomfield Hotel

E. LEUTHAUSSER, Proprietor

Cafe and Bowling Alleys

699-701 Bloomfield Avenue — **Bloomfield, N. J.**

Telephone 1202-J

Ashworth Hotel

ROBERT W. ASHWORTH, Proprietor

Furnished Rooms, Gentlemen Only

By Day or Week — First-Class Cafe Connected

92 Orange Street — **Bloomfield, N. J.**

Telephone 1214-J

Standard Plate Ice Co.

Use Our Ice and You Will Use No Other

Delivered at Your Home at Lowest Market Rates

Purity Guaranteed



488 and 490 Valley Road **West Orange, N. J.**

'Phone Orange 481

H. Gerdes

Natural and Distilled Water Ice

Best quality furnished at the lowest market price. Kindling and cord wood for sale.

Residence, 115 Wildwood Avenue, Upper Montclair, N. J.

P. O. Box 33. Telephone Connection.



Established 1855
L. D. Telephone 701

SPECIALTIES
FIRE DOORS
FIRE SHUTTERS
STABLE FIXTURES
VAULT LIGHTS
GRILLE WORK
PRISON WORK

NEWARK, N. J.

GEORGE A. SMITH, Phone 4489-Market CHARLES W. SMITH, Phone 4509-Market

JAMES A. COE, President.
JAMES D. COE, Treasurer.

FREDERICK S. COE, Secretary and M. E.
AUGUST DEUCHLER, Ass't Secretary.

James A. Coe & Co.,

106-108 Mulberry St., Newark, N. J.
62-72 Clinton St., Newark, N. J.

Iron - Steel - Copper
Tin - Solder - Zinc ...

IRON AND STEEL Bars, Rods, Bands, Hoops and Shapes, Angles, Tees, Channels, Beams, Sheets, Plates, Corrugated Sheets, Horseshoes, Horse Nails, Tools, Anvils, Vises, Bellows, Blowers, Forges, Drilling Machines, Tire Benders, Tire Shrinkers, Bolt Ends, Nuts, Washers, Machine Bolts, Carriage Bolts, Wood Screws, G. P. Lag Screws, Axles, Platform Gears, Springs, Malleable Castings, Rasps, Files, Pincers, Cold Chisels, Fullers, Swage Blocks, Set Hammers, Hardies, Sledges, Blacksmiths', Engineers' and Machinists' Hammers, Etc. Hack Saw Machines, Hack Saws, Morse Twist Drills, Wiley & Russell Mfg. Co.'s Tools, Carriage Hardware.

William Jessop & Sons' Best Cast Steel. Crucible Steel Co.'s Products. Cambria Steel Co.'s Tire and Toe Calk Steel.

Square Twisted Steel Bars for Concrete Work

Bessemer and Machinery Rounds, Squares, Octagons, Hexagons, Flats and Shapes
Cold Rolled Steel Shafting Rounds, Squares, Flats and Shapes;
Key Steel, Spring Steel, Drill Rods.

American Sheet Steel Co.'s Products Apollo Galvanized B. B. Sheets, Pickled and Cold Rolled Sheets, Bessemer Soft Annealed Sheets, Wood's Refined Cleaned Uniform Color Sheets, Wellsville Polished Sheets, Patent Planished Sheets, Galvanized Corrugated Sheets, Black and Painted Corrugated Sheets.

American R. G. Sheet Iron, Tank Plates, Sheet Zinc.

American Tin Plate Co.'s Products, Bright Tin, Terne Plates, Taggers' Iron.

"Coe's Old Style" Roofing Plate, "Coe's Re-Dipped" Roofing Plate, Coe's "Best, Best" Roofing Plate, "Coe's Special" Roofing Plate, "Staple" Terne, "Roland" Terne, Solder, Sheet Copper. Agents for Hendricks Bro.'s Copper Rolling Mills.

Cambridge Rigid Reversible Metal Lath. Youngstown Expanded Metal Lath. Syke's Cup Metal Lath. Complete and Well Assorted Stock in our Newark Warehouse
Orders Booked for Direct Delivery from Mills or on Cars, Newark
Free Delivery by our Trucks to the Oranges

E. L. Guerin S. H. Williams

Guerin & Williams

Insurance Contractors and Real Estate

781 Broad Street **Newark, N. J.**

Telephone 2050 Market

At the Clock Corner

is where you are assured of the highest qualities and the most attractive prices

Diamonds, Jewelry, Watches, Clocks, Silverware, Cut Glass, Art Goods, Leather Goods Optical Goods, Fine Stationery and Engraving

Broad St., at West Park **Hartdegen** **Newark, N. J.**

The Price & Lee Co.

Quality Printers

We conduct an Advertising Service for the benefit of the Buyers of Printing We write copy for folders, booklets and any direct mail advertising campaign

Efficient Service

Our plant being equipped with all modern machinery and scientifically managed we give results

828 Broad Street 'Phone 4408 Market **Newark, N. J.**

WILLIAM WHITNEY AMES WILLIAM W. CRANE

AMES & CRANE

Lawyers

483 Bloomfield Avenue Montclair, N. J.

Telephone 771

ROBERT M. BOYD, Jr.

Counsellor at Law

481 Bloomfield Avenue Montclair, N. J.

Telephone 720-R Montclair

EDWIN B. & PHILIP GOODELL

Counsellors at Law

SPECIAL MASTER IN CHANCERY
SUPREME COURT COMMISSIONER

491 Bloomfield Avenue Montclair, N. J.

Notary Public Telephone 1675

ADDISON H. HAZELTINE

Counsellor at Law

MASTER IN CHANCERY
Essex Title Guarantee & Trust Company Building

483 Bloomfield Avenue Montclair, N. J.

Telephone No. 624-W Montclair

Residence, Marston Place Glen Ridge, N. J.

Telephone 1448-W Montclair

CHARLES JONES

Counsellor at Law

EIGHTH FLOOR, SCHEUER BUILDING, 736-738 BROAD
NEWARK, N. J.
Telephone 2200 Market

RESIDENCE, 10 PRINCETON PLACE, UPPER MONTCLAIR
Residence Telephone 2199–M

HARRY N. REEVES

Counsellor at Law

SUPREME COURT COMMISSIONER
SPECIAL MASTER IN CHANCERY

ROOM 23, MADISON BUILDING, 427-429 BLOOMFIELD AVE.
MONTCLAIR, N. J.

NEWARK OFFICE, ROOM 704 NATIONAL STATE BANK BUILDING
810 BROAD

HOWARD S. DODD

Attorney at Law

PRUDENTIAL BUILDING, 763 BROAD STREET
NEWARK, N. J.

43 BROAD STREET, BLOOMFIELD, N. J.

RESIDENCE, 171 LINDEN AVE., GLEN RIDGE, N. J.

JOHN A. HINES

Lawyer

CRANE BUILDING

460 BLOOMFIELD AVENUE MONTCLAIR, N. J.

Telephone 196

EDWARD S. BLACK

Counsellor at Law

320 PRUDENTIAL BUILDING, NEWARK, N. J.

Telephone 1160 Market

Bloomfield Office and Residence, 80 Washington

MONEY TO LOAN ON BOND AND MORTGAGE

SAMUEL W. BOARDMAN, JR.

Counsellor at Law

COMMERCIAL AND REAL ESTATE LAW

LOCAL OFFICE: POMPTON TURNPIKE, CEDAR GROVE

MAIN OFFICE: UNION BUILDING, 11 CLINTON ST., NEWARK, N. J.

HALSEY M. BARRETT RANDOLPH C. BARRETT

BARRETT & BARRETT

Counsellors at Law

516 PRUDENTIAL BUILDING

763 BROAD STREET NEWARK, N. J.

L. D. PHONE

JOHN FRANCIS CAHILL

Attorney at Law, Solicitor and Master in Chancery

PRACTICES IN ALL COURTS

OFFICE, ROOMS 41 TO 43, 196 MARKET STREET

RESIDENCE, 154 VAN BUREN STREET

NEWARK, N. J.

MONEY TO LOAN ON BOND AND MORTGAGE

Telephone Connection at Office and Residence

George H. Lambert Charles H. Stewart

LAMBERT & STEWART

Counsellors at Law

Rooms 1010–1012, Union Building

9–15 Clinton Street Newark, New Jersey

Telephones 852I and 8522 Market

Thomas J. Lintott Joseph Kahrs Joseph G. Young

LINTOTT, KAHRS & YOUNG

Counsellors at Law

7th Floor, National State Bank Building

810 Broad Street Newark, New Jersey

Telephone

Frederic M. Payne George A. McCall

PAYNE & McCALL

Counsellors at Law

197 Market Street Newark, New Jersey

L. D. Telephone 4793 Market

JAMES R. MULLIGAN

Counsellor at Law

And Master in Chancery

Room 326 Prudential Building Newark, New Jersey

Telephone 3923 Market Residence Phone 5429 Market

WILFRED C. ROSZEL

Counsellor at Law

Firemen's Building, Suite 906–908

784 Broad Street Newark, New Jersey

Phones 7451–7452 Market

CASIMIRO SCOPPETTONE

Counsellor at Law

Prudential Building Newark, New Jersey

FOR LIST NOTARIES PUBLIC, JUSTICES OF PEACE AND COMMISSIONER OF DEEDS SEE CONTENTS PAGE

William D. Powell

Livery Stable and Cab Service

Express and Furniture Moving. Horses and Carriages hired out at all times. Best accommodation at lowest prices. Phone 2499.

41 Oak Street Bloomfield, N. J.

William H. D. Horton



Livery and Auto Service

All calls promptly attended to. Coaches and Carriages of all descriptions. Telephone 577.

Residence and Office

5 No. Willow St. Montclair

S. Olsson

Livery and Boarding Stables

Horses kept by the day, week, or month.
Saddle Horses To Let.
Telephone 1391.

26 Valley Road Montclair, N. J.

THE MIDDLE MAN.

THE **City Directory** is the **Middle Man** of Buyer and Seller. You should be fully displayed therein to increase your business.

Wilson Husk

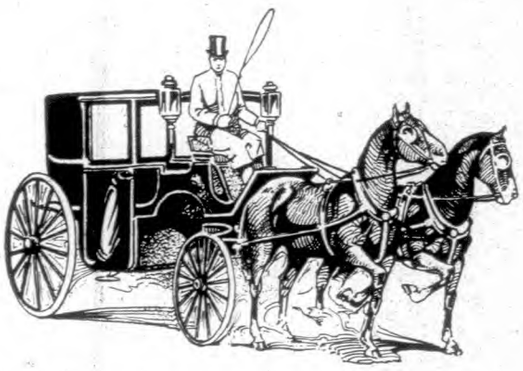

Livery and Boarding Stable

Coupes Coaches Runabouts Surreys and Stage at all hours. Prices reasonable Wedding and Reception Coaches a Specialty.

345 Bloomfield Avenue Telephone 126.

Caldwell, New Jersey P. O. Box 333.

H. D. Haigh, Pres. I. Newton Rudgers, Vice- Pres. H. M. Cook, Sec'y and Treas.

Cook & Haigh, Inc.

LUMBER

Building Materials

And Dealers In

Drain and Sewer Pipe and Blue Stone

Roseland Avenue and Erie Railroad, Caldwell, N. J.

Telephone 400 Caldwell

Patrick H. Lawless, Prest. Frank Willette, Sec. and Treas.

Willette & Lawless Lumber Co.

Wholesale and Retail Dealers in
Hemlock, Spruce, Pine *and* Hardwood

Lumber

Carload Lots a Specialty

L. D. Telephone 3294
532 North Grove St. East Orange, New Jersey

ESTABLISHED 1851

JAMES CROWELL

DEALER IN

LUMBER and TIMBER

WHITE PINE

HARD WOODS

CHOICE MAHOGANY

CYPRESS

MOULDINGS

Offices and Wharves, Ogden St., Foot of Cross St.

NEWARK, N. J.

L. D. Phone { 240 Branch Brook
241 " "
242 " "

Private Branch Exchange
Connecting all Departments

The Martin-Zimmermann Tile Company

TILING

Special Design Mantels, Wall, Floor and Bath Room Tiling

ROOM 306, 828 BROAD STREET, NEWARK, N. J.

L. D. TELEPHONE

Joseph J. Messer

Dealer in and Manufacturer of

Mantels and Cabinet Work

Store and Office Fixtures

Bathroom and Vestibule Tiling
Grates and Brass Goods
Wood Mantels a Specialty

Interior Trimmings for Buildings from Architect's Designs
Estimates Cheerfully Given

457-463 Central Avenue, Cor. North Fifth Street **Newark, N. J.**

L. D. Telephone

CHAS. H. BECKINGHAM. JOHN BALL.

CHAS. H. BECKINGHAM CO.

Mantel, Tile and Marble Works

DEALERS IN DOMESTIC AND IMPORTED TILES

Cabinets and Plain Mantels, Fireplace Goods, Etc.

41 BELLEVILLE AVENUE NEWARK, N. J.

TELEPHONE 2746 BRANCH BROOK

ENOS H. HARRISON EDGAR P. HARRISON

E. H. Harrison & Bro.

Mantel and Cabinet Makers

Store ank Office Fixtures. Bathroom, Floor and Fireplace Tiling, Grates, Andirons, Brass Goods, and all Kinds Fireplace Fittings

Office and Warerooms, 478 Broad St., Newark, N. J. Factory, 618-626 N. 3d St.

Telephone 442



Robert T. Bixby

The Men's Shop

465 Bloomfield Avenue Montclair, N. J.

Telephone 2994

Stetson and Other Hats

For Men and Boys. Complete assortment of Caps and

: Fine Furnishings for Men and Boys :

Moline & Kromberg

Merchant Tailors

Men's Suits and Overcoats a Specialty
Repairing, Alterations, Cleaning and Pressing

627-A Valley Road **Upper Montclair, N. J.**

Telephone 2976

---

88 Operating Offices in the U. S. Over 30,000 Special Correspondents

Credit Reporting Company

(Incorporated 1896)

A Bureau of Credits

Reliable Ratings, Credit and Financial Reports on Private Individuals Business Men, Firms or Corporations, anywhere in the World. Reliable information gathered by expert specialists on any subject, person or concern anywhere in the world. All business strictly confidential. Rates reasonable.

Home Office, 224 Market Street **Newark, N. J.**

N. Mayers

Dealer in

Metal, Steel, Scrap Iron, Rubber, Etc.

Old Automobiles a Specialty—for Junk

17-19 Bay Street **Montclair, N. J.**

Telephone 3060-J Montclair

AGNES H. GOODWIN

Piano Instruction and Voice Culture

Former Pupil
THEODORE LESCHETIZKY AND MARIANNE BRANDT
Both of Vienna

STUDIOS:
9 Lenox Ave., Ridgewood **503 Washington St., Boonton**
Residence, 16 Evergreen Ave., Bloomfield, N. J.

John L. & Wm. Passmore Meeker

Manufacturers and Designers of the Highest Class of

Monuments
and
Mausoleums

196 Market Street **Newark, N. J.**

Maps of Montclair

For Sale at the

City Directory Office

828 Broad St. **Newark, N. J.**

The Bloomfield Citizen

WILLIAM A. RITSCHER, JR., Pub.

31 Broad Street, Bloomfield, N. J.

Telephone Connection

The Official Paper of the Town
Circulates Throughout the County
A First-class Advertising Medium

Book and Job Printing

The Montclair Herald

Published Every Thursday by the

Montclair Herald Co.

211 Glen Ridge Avenue Montclair, N. J.

ADVERTISING RATES ON APPLICATION

Our Job Department Prints Anything from a Business Card to a Book Let Us Estimate

The Best List of Names

Among a population of 12,000 people residing in

Caldwell, Verona, Essex Fells, Cedar Grove, North Caldwell, Roseland, West Caldwell, Clinton, Fairfield, Livingston, Northfield and Pine Brook

is on the Subscription Books of the Caldwell Progress

The Best Way to Reach Them

(A constituency unequalled in purchasing ability) is through

The Advertising Columns of

The Caldwell Progress

Published at Caldwell, N. J., every Friday Afternoon

Write for Rates

Exterior and Interior Decorating Co.

John Zielinski

Jobbing Promptly Attended to
Estimates Given

89 Myrtle Avenue **Bloomfield, N. J.**

Telephone Connection 2445-J

Paragon Oil Company

High Grade Oils

For Illuminating, Cooking, Heating and Lubricating

Gasoline

For Automobiles and Stoves

Oil Stoves and Heaters

144 Midland Avenue **East Orange, N. J.**

Telephone

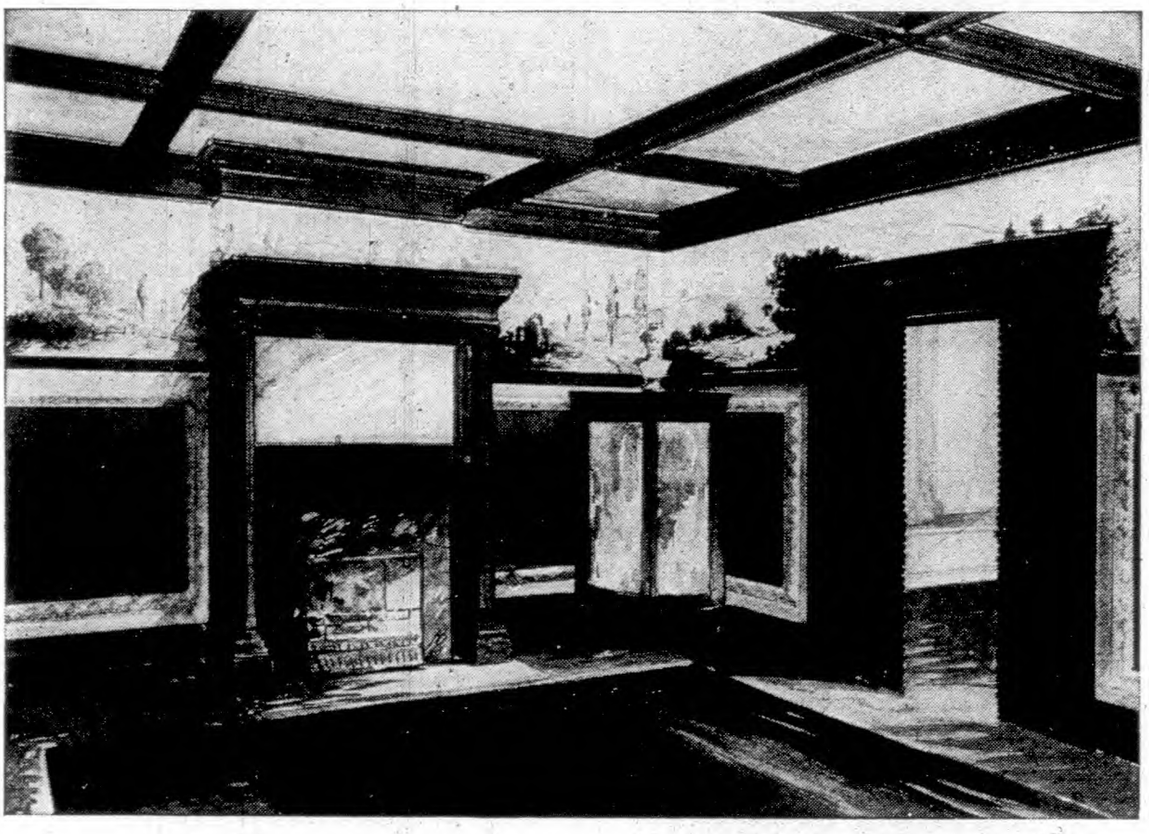

A DINING ROOM DESIGN BY CHARLES ROGGHE

Charles Rogghe & Son Painters and Decorators
Fresco Work and Designing a Specialty
Office and Residence, 19 Brookfield Road (Telephone 3017) Upper Montclair, N. J.

I. Seinfeld

Painter and Decorator
Paints, Oils, Varnishes, Etc., Wall Paper, Glass

Telephone 2880-J
175 Bloomfield Avenue Montclair, N. J.

Gustave Miller

Painter and Decorator

Telephone
217 Glen Ridge Avenue Montclair, N. J.

David Harris

Decorator and Painter

Hardwood Finishing, Tinting and Glazing.
Wall Paper, Wall Mouldings, Mixed Paints,
Etc. Jobbing Promptly Attended To.

Telephone 1534

44 North View Avenue **Upper Montclair**

Geo. R. Ellis

Decorator

Hardwood Finisher **Paperhanger**

Grainer to The Trade
Estimates
Given

15 Myrtle Street **Bloomfield, N. J.**

Christian Braun

Interior Decorator

Telephone Connection

374 Bloomfield Avenue **Bloomfield, N. J.**

Edward Riedinger

Painting and Decorating

Signs

303 Montgomery Street **Bloomfield, N. J.**

Fredrik J. Dahl

Painter
and
Decorator

Telephone No. 632

29 Peloubet Street **Bloomfield, N. J.**

Alfred M. Stager

Painter and Decorator

Telephone Connection
Bloomfield, N. J.

Fred G. Fleischer

Painter and Decorator
Estimates Furnished

32 State Street **Bloomfield, N. J.**

Casimere Woysiat

Decorator
Painting, Paper Hanging. Telephone 948-J

98 Walnut Street **Bloomfield, N. J.**

H. Schulz & Son Co.

Interior Decorations

IMPORTED AND DOMESTIC

Wall Papers, Silks, Tapestries, Wall Hangings, Etc. Painting, Etc.
Window Shades and Fixtures

38 Franklin Street **Newark, N. J.**

Telephone 268 Market



"Honesty Is the Best Policy"

Daniel E. Vines

House Painting

Paper Hanging, Hardwood Finishing,
Kalsomining, Graining, Etc.
Telephone Connection

180 4th Street **Newark, N. J.**

James O. Sloss

Painter and Decorator

ESTIMATES FURNISHED

Bloomfield Ave., Near Forest Ave. **Verona, N. J.**

Telephone Connection

IF IT'S

Salt, Paper or Twine

WE HAVE IT

C. G. Winans Company

126 to 132 Frelinghuysen Ave., Corner Alpine Street, Newark, N. J.
Branches at Ashbury Park and Trenton

New Jersey Agents for Worcester Salt Phone 1100 Waverly

A. C. Courter & Co.

Manufacturers and Dealers in

PAINTS

Oils, Dyestuffs, Shellacs, Machine, Cylinder and Auto Oils.
District Representatives for John W. Masury & Sons.
Rubber Roofing and Roof Paint

223 Market Street **Newark, N. J.**

Telephones 611 and 612 Market

Dooner & Smith

Chemicals, Tanning Materials

And Manufacturers' Supplies

374, 376 and 378 Mulberry Street **Newark, N. J.**

Geo. H. Van Emburg

Parquet Flooring

458 Broad St. (Near Orange St.) **Newark, N. J.**

PATENTS

THAT PROTECT and PAY

Send for FREE 96-page book. Advice free. Terms reasonable. Highest references. Best results. Send sketch or model for *free* search.

Recommended Patent Lawyer in the Bankers' Register **and special list of selected lawyers.** Also in Martindale's Law Directory, Sharp & Alleman's Directory of Lawyers, The Gast-Paul Directory of Lawyers, and Kime's International Law Directory.

ALL BUSINESS GIVEN PROMPT AND PROPER ATTENTION

Large List of Inventions Wanted, **FREE**

A Large List of strong recommendations furnished free

WATSON E. COLEMAN, Patent Lawyer, 622 F St., N. W., Washington, D. C.

Patternmakers,–Photographers

Wood Patterns

The PATTERN MAN
JARVIS
NEWARK, N. J.

Wood Work

Phone 3342 Market

Benjamin E. Jarvis :: :: **113 Mechanic Street**

Arnold Studio

Photographs

Madison Building **Montclair, N. J.**

Telephone 2997

Your Friends

Consider it a favor to receive a good Photo-Portrait. The kind made at the Vollmer Studio at Bloomfield Centre will please them, so you can hardly do better but go there now before you forget it!

HENRY VOLLMER
STUDIO
Portraits
BLOOMFIELD, N.J.

Telephone Connection

Childlike Photographs of Children.
Dignified Photographs of Grown-Ups.
Studio Hours 9 to 5. Sunday 10 to 4.
Fridays and Legal Holidays by appointment.
Orders Filled Promptly at $1.00 and Upward.

The Lauter Piano

A Tone of Liquid Purity

The Lauter-Humana

The Playerpiano with Human-like Control

Warerooms and Offices

591-593 Broad Street **Newark, N. J.**

Factory, Sussex Avenue and Duryee Street, Newark

H. T. ARMSTRONG, Pres. and Treas. W. B. ARMSTRONG, Vice-Pres. CHAS. J. HONSBERGER, Sec'y.

ARMSTRONG PIANO CO.

KNABE.
(The World's Best Piano.)



Retailers of
VICTOR-VICTROLAS
AND RECORDS

AND OTHER WELL KNOWN MAKES

PIANOS RENTED, REPAIRED, EXCHANGED AND STORED SPECIAL ATTENTION GIVEN TO TUNING

603 BROAD STREET Telephone Connection **NEWARK, N. J.**

JACOB DOLL & SONS, Inc.

Manufacturers of High Grade

Pianos and Player Pianos

Factories in New York City
98 to 116 Southern Boulevard
115 to 125 Cypress Avenue
901 to 923 East 133d Street

L. D. Telephone

Showrooms
607 Broad Street, Newark, N. J.
116 W. 42d St., New York City
146 Newark Avenue, Jersey City

Pease Piano Company

MANUFACTURERS OF

Grand, Upright
AND
Player Pianos

Factory Branch, 10 New Street **Newark, N. J.**

TELEPHONE 3790 MARKET

Ernest Zeim

Sanitary Plumber

Steam and Gas Fitting Tin and Sheet Iron Work
Jobbing Promptly Attended To Estimates Given

48 Olive Street **Bloomfield, N. J.**

Telephone No. 2462-W

G. M. Johnstone

PLUMBING

Gas Fitting, Steam and Hot Water Heating

47 Warren Street **Bloomfield, N. J.**

Phone 1171-W Bloomfield

Thomas Senior

Plumbing and Heating Contractor

ESTIMATES CHEERFULLY FURNISHED

16 New Street **Bloomfield, N. J.**

Telephone Connection

Chas. J. A. Ernst

Plumbing, Gas Fitting

STEAM AND HOT WATER HEATING

Jobbing Promptly Attended To No Trouble For Me to Estimate.

Shop and Office, 383 Broad St. **Bloomfield, N. J.**

Telephone 2416

William Garner

Plumbing, Heating, Tinning

Jobbing Promptly Attended to

89 Bay Avenue **Bloomfield, N. J.**

Telephone Connection

Geo. L. Demarest

Tinning, Plumbing
Steam and Hot Water Heating

12 Morton Street **Bloomfield, N. J.**

Telephone 1269-R

Arnold T. Ernst

Plumbing, Heating and Tinning

29 Spring Street **Bloomfield, N. J.**

Telephone 1456-W

Oscar J. Rees

Plumbing, Heating and Tinning
Contractor

64 James Street **Bloomfield, N. J.**

Telephone 798

William C. Wrensch

Plumbing and Heating Contractor

Vacuum Systems, Vapor Heating, Power
Ice and Hydraulic Plants Installed

Jobbing Attended to

Remodeling of Old and Defective Work a Specialty

385 Bloomfield Avenue **Montclair, N. J.**

Telephone 2591 Residence Phone 123-J Caldwell

C. J. RIKER J. A. DURNING

Riker & Durning

Plumbing and Heating

We Install the
Monitor Coil Boiler and Bi-Loop Radiators
Every Steam Job—A Hot Water Job—At Cost of Steam

423 Bloomfield Avenue **Montclair, N. J.**

Opposite Post Office Telephone 2996

Frederick Faas

Steam and Hot Water House Heating Engineer

Steam and Gas Fitting, Plumbing, Tinning, Etc. Jobbing Promptly Attended to. Work Guaranteed. Estimates Given

Office, No. 15 Midland Avenue **Montclair, N. J.**

Telephone 756

John J. Kaveny

Practical Plumber

Heating, Gas Fitting and Tinning. Licensed to make Water and Sewer Connections in Montclair, Glen Ridge and East Orange

Jobbing Promptly Attended to

Boilers, Furnaces and Ranges Cleaned and Repaired All Makes for Sale

28 Valley Road **Montclair, N. J.**

Telephone 3058, Shop and Residence

J. D. HAYES R. W. KIERSTEAD

Hayes & Kierstead

Plumbing, Tinning and Steam Heating

Office, 590 Valley Road

Near Bellevue Avenue **Upper Montclair, N. J.**

Telephone 1580

Joseph W. Moore

Plumbing and Heating Contractor

Hot Water Heating a Specialty Estimates Furnished

32 Elizabeth Street **Caldwell, N. J.**

Telephone 101-W

Richard Lister

Sanitary Plumbing, Steam and Gas Fitting, Tin and Sheet Metal Work

Estimates Cheerfully Given Jobbing Promptly Attended to

Bloomfield Ave., near Fairview Ave. **Verona, N. J.**

L. D. Telephone

William L. Taylor

Real Estate and Insurance Broker

Office, 375 Bloomfield Ave. **Montclair, N. J.**

Office Telephone 118

Residence, 71 Claremont Avenue, Montclair, N. J.

Telephone 288

Peder Larsen

Real Estate and Insurance

Commissioner of Deeds and Notary Public

36 Spring Street **Montclair, N. J.**

Telephone 254-J

Samuel L. Brewster

Real Estate and Insurance

1 Christopher Street, Cor. Walnut Street **Montclair, N. J.**

Telephone 55

Robert B. Harris

Real Estate, Insurance and Mortgages

Appraiser and Conveyancer
Commissioner of Deeds Notary Public

26 Spring Street **Montclair, N. J.**

Telephones 2786-2924 and 1285-W

Bennett H. Fishler

Real Estate and Insurance

264 Bellevue Avenue **Upper Montclair, N. J.**

Telephone 20 Montclair

Fred C. Aucott

Real Estate

Pianos and Piano Supplies Piano Tuning

31 Orange St., Cor. Cross St. **Bloomfield, N. J.**

Wm. H. Stevenson

Real Estate and Insurance

Property for Sale, Rent or Exchange Rents Collected

561 Bloomfield Avenue **Bloomfield, N. J.**

L. D. Telephone 883-J

John G. Parkin

Real Estate, Insurance

Renting, Collecting, Loans

64 Washington Street **Bloomfield, N. J.**

Telephone 2117-W

Real Estate and Insurance

When you want to Buy, Sell, Exchange have appraisals made, or loans negotiated on **Real Estate**

Call, Write or Telephone

Marie L. Petersen

Fire and Burglary Insurance at Lowest Rates in Best Companies

Entire Management of Estates Apartment Houses and Investment Properties a Specialty

98 Sussex Avenue **East Orange, N. J.**

Telephone 3316 East Orange

EHLER O. WETTYEN
Brunswick Road near Turnpike Ave.

GEO. W. WETTYEN
Myrtle Ave. near Erie Station

E. O. & G. W. Wettyen

Real Estate and Insurance

Loans Negotiated
Estates Managed

Cedar Grove **New Jersey**

Frederick P. Collins

Real Estate and Insurance Broker

Estates Managed Loans Negotiated

240 Bloomfield Ave., Near Erie Station **Caldwell, N. J.**

Telephone Connections

Walter's Real Estate Exchange

Real Estate and General Insurance

Money to Loan Exchanging a Specialty

Room 513, Fifth Floor, 11 Clinton Street
Union Building

Newark, N. J.
Telephone 3292 Market

Wm. H. Barkhorn Co.

Doors, Sash, Trim and Frames

Six Cross Panel Birch Veneered Doors

Office, 22 Sayre Street **Newark, N. J.**

Long Distance Telephone 801 Waverly Newark Telephone 2014

J. F. Noll & Co.

Seedsmen

Vegetable, Flower and Farm Seeds. Bulbs for Spring and Autumn Planting. Dealers in Implements, Fertilizers, Insecticides. Poultry Supplies, Etc.

115 Mulberry Street, near Market **Newark, N. J.**

Telephone Connection

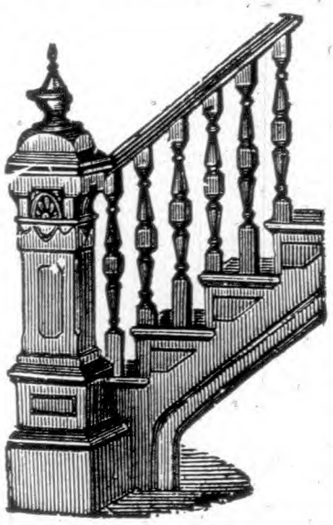

Charles A. Rawstrom

Stair Building
and
Cabinet Works

James, Cor. Valley Road, Montclair, N. J.

Telephone Connection

Frank W. Traeger

Practical Wood Turner

Balusters, Newels, Columns, Rails, Brackets, Etc., Etc.

Shop, Cor. Greenwood Ave., near Walnut St. **Montclair, N. J.**

Opposite Erie R. R.

John E. Mayer

Agent for All Steamship Lines

Tours and Independent Travel Tickets; Florida, New Orleans, Mexico, Panama, South America, Nassau, Bermuda, West Indies, Europe, Mediterranean, Egypt, Around-the-World, Land of the Midnight Sun, Etc.

Full Particulars Upon Application

Drafts, Travelers' Checks, Passports **General Insurance**

24 Clinton Street **Newark, N. J.**

Telephone 464 Market

ENTIRELY NEW

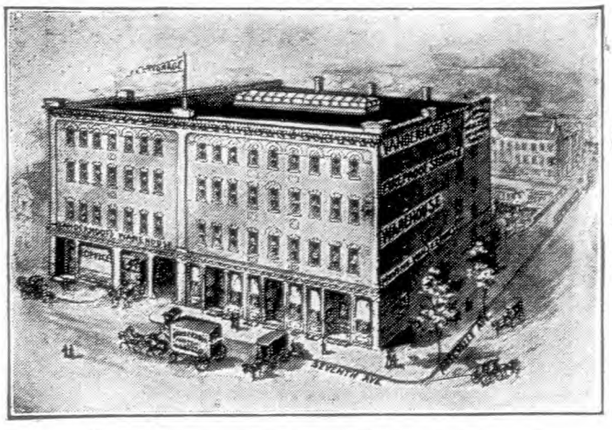

AND FIRE PROOF

Vanderhoofs' New Fireproof Storage Warehouse

Seventh and Roseville Aves., Newark, N. J.

Near Lackawanna Depot, Roseville

All Modern Equipments and Experienced Handlers for the Moving, Hoisting, Boxing, Shipping and Storage of Household Effects and Pianos

PADDED VANS FOR CITY OR COUNTRY

Baggage Express on call to and from all depots

Sanitary Carpet Cleaning by Pneumatic Electric Machines

Telephone Connection

TYPEWRITERS

Sold, $10.00 Up
Rented, $2.00 Per Month and Up

We carry the finest Stock and Best Assortment in the State and can Save You Money

Newark Typewriter Exchange

Phone Market 4430 **Established 1899** R. J. PERRY, Prop.

9 Beaver Street, Newark, N. J.

Charles A. Keyler

(JOHN G. KEYLER'S SON)

General Furnishing Undertaker

558 Bloomfield Avenue **Bloomfield, N. J.**

Telepohne 1035

Frank Wesely

Upholstering and Polishing

Mattresses Made to Order
Furniture Repaired and Polished

Bloomfield Avenue, near Public School, Verona, N. J.

Telephone 5455-R Verona

Arthur Ward Smith

Veterinarian

Office and Hospital

15 Railroad Place **East Orange, N. J.**

'Phone 1222 Orange

Boarding Kennels and Pasture. Glen View Farm, West Orange, N. J.

'Phone 3413-W Orange

Morris Snyder

Wholesale Wines and Liquors

289 Glenwood Avenue **Bloomfield, N. J.**

L. D. Telephone No. 2601

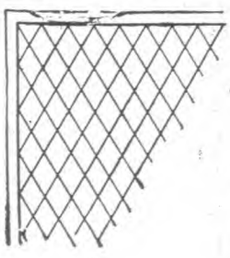

INDUSTRIAL WIRE & METAL WORKS

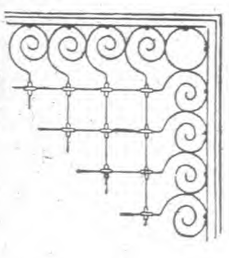

MANUFACTURERS OF

Bank and Office Railings, Burglar Guards, Brass Rails, Trellises, Gates, Stall Guards and Fences. Steel Lattice Work of Every Description

Estimates Cheerfully Given. Telephone Connection

95 High Street **Newark, N. J.**

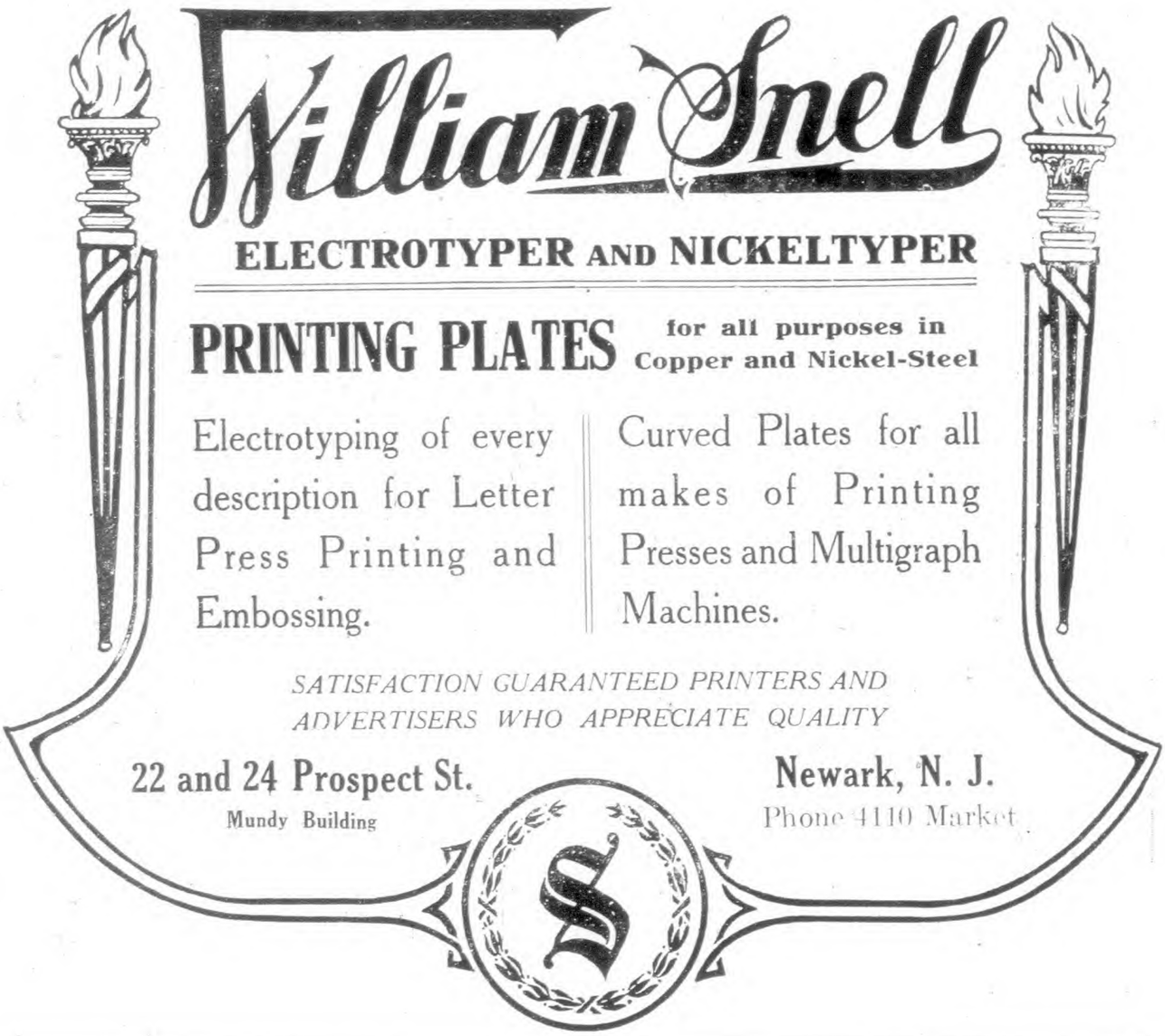

Samuel Charles

Dealer in

Antique Furniture

Upholstery, Cabinet Making, Mattresses Renovated. Carpets Fitted and Laid. Portieres and Curtains Made. Lace Curtains Put Up. Artistic Draperies. Slip Covers, Shades, Etc.

411 Bloomfield Avenue **Montclair, N. J.**

Telephone

DIRECTORY

OF

MONTCLAIR, BLOOMFIELD

CALDWELL, ESSEX FELLS,

GLEN RIDGE AND VERONA,

INCLUDING CEDAR GROVE

1914

CONTAINING

A General Directory of the Citizens, Map, Street Directories, Classified Business Directories, Town and Borough Governments, Churches, Societies, Etc.



Price **$4.00**

THE PRICE & LEE COMPANY, PUBLISHERS,
828 BROAD STREET, NEWARK, N. J.

COPYRIGHT 1914. THE PRICE & LEE CO.

R 910 - P93 1914

CONTENTS

	Page
Abbreviations	99
Advertisements	2-88
Banks, Montclair	358
Bloomfield	622
Caldwell	723
Glen Ridge	793
Board of Trade, Bloomfield	674
Caldwell	737
Borough Government, Caldwell	737
Essex Fells	750
Glen Ridge	798
North Caldwell	737
Verona	860
West Caldwell	738
Business Directory, Montclair	355
Bloomfield	619
Caldwell	723
Essex Fells	748
Glen Ridge	793
Verona	851
Census	871
Children's Home Association	425
Churches, Montclair	419
Bloomfield	669
Caldwell	738
Essex Fells	750
Glen Ridge	799
Verona	861
Commissioners of Deeds, Montclair	430
Bloomfield	676
Caldwell	740
Essex Fells	750
Glen Ridge	800
Verona	863
Corporations, Montclair	369
Bloomfield	630
Caldwell	726
Essex Fells	748
Glen Ridge	794
Verona	853
County Officers	863
Courts	864
Essex County Hospital for the Insane	862
Essex County Penitentiary	740
Fire Department, Montclair	416
Bloomfield	667
Cedar Grove	860
Caldwell	738
Essex Fells	750
Glen Ridge	798
Verona	861
German Theological School	674
Grand Army of the Republic, Montclair	426
Bloomfield	674
Caldwell	740
Halls, Montclair	98
Bloomfield	434
Index to Avertisers	92
Job Haines' Home	675
Justices of the Peace, Montclair	430
Bloomfield	676
Caldwell	740
Verona	863
Glen Ridge	800
Military	426
Mountainside Hospital	426
Names of Residents, Montclair	99
Bloomfield	435
Caldwell	679
Essex Fells	742
Glen Ridge	753
Verona	803
Notaries Public, Montclair	430
Bloomfield	676
Caldwell	740
Essex Fells	750
Glen Ridge	800
Verona	863
Parcel Post Information	428-429
Police Department, Montclair	416
Bloomfield	667
Essex Fells	750
Glen Ridge	798
Post Offices, Montclair	427
Bloomfield	675
Caldwell	740
Essex Fells	750
Glen Ridge	800
Upper Montclair	430
Verona	863
Public Libraries, Montclair	426
Bloomfield	674
Glen Ridge	799
Verona	862
Public Schools, Montclair	418
Bloomfield	668
Caldwell	738
Cedar Grove	860
Essex Fells	750
Glen Ridge	799
Verona	861
Societies, Associations, Etc., Montclair	421
Bloomfield	671
Caldwell	739
Essex Fells	750
Glen Ridge	800
Verona	861
State Government	867
State Normal School	669
Streets and Avenues, Monclair	94
Bloomfield	432
Caldwell	677
Essex Fells	741
Glen Ridge	751
Verona	801
Town Officers, Montclair	415
Bloomfield	666
Caldwell	737
Cedar Grove	860
United States Government	869

SYNOPSIS

MONTCLAIR.

Names in 1912 Directory (including 650 removals)...	9,654
Names in 1914 Directory (including 744 removals)...	10,803
Names added in preparing 1914 Directory	2,864
Names erased in preparing 1914 Directory	1,715
Increase	1,149
Changes in address in preparing 1914 Directory	1,489

BLOOMFIELD.

Names in 1912 Directory (including 589 removals) ..	7,152
Names in 1914 Directory (including 507 removals)...	7,812
Names added in preparing 1914 Directory	2,132
Names erased in preparing 1914 Directory	1,472
Increase	660
Changes in address in preparing 1914 Directory.....	1,015

CALDWELL.

Names in 1912 Directory (including 113 removals)...	1,529
Names in 1914 Directory (including 112 removals)..	1,706
Names added in preparing 1914 Directory	441
Names erased in preparing 1914 Directory	264
Increase	177
Changes in address in preparing 1914 Directory.....	251

ESSEX FELLS.

Names in 1912 Directory (including 15 removals)....	172
Names in 1914 Directory (including 18 removals)....	214
Names added in preparing 1914 Directory	73
Names erased in preparing 1914 Directory	31
Changes in address in preparing 1914 Directory	59

GLEN RIDGE.

Names in 1912 Directory (including 112 removals.)..	1,594
Names in 1914 Directory (including 149 removals)..	1,719
Names added in preparing 1914 Directory.....	353
Names erased in preparing 1914 Directory	228
Increase	125
Changes in address in preparing 1914 Directory....	124

VERONA.

Names in 1912 Directory (including 79 removals)....	1,485
Names in 1914 Directory (including 127 removals)...	1,739
Names added in preparing 1914 Directory	575
Names erased in preparing 1914 Directory	321
Increase	254
Changes in address in preparing 1914 Directory.....	146

SECTION 28, COPYRIGHT LAW.

IN FORCE JULY 1, 1909.

That any person who willfully and for profit shall infringe any copyright secured by this Act, or who shall knowingly or willfully aid or abet such infringement, shall be deemed guilty of a misdemeanor, and upon conviction thereof shall be punished by imprisonment for not exceeding one year, or by a fine not less than one hundred dollars nor more than one thousand dollars, or both, in the discretion of the court.

40667

INDEX TO ADVERTISERS

	PAGE
Ames & Crane	55
Anchor Post Iron Works	86
Armstrong Piano Co	75
Arnold Studio	74
Ashworth John H	49
Ashworth Robert W	51
Aucott Fred C	81
Baechlin Ernest	back cover
Bank of Montclair	top lines
Barkhorn Wm. H. Co	83
Barrett & Barrett	57
Beckingham Chas. H. Co	64
Benson H. K. & F. S	23
Bixby Robert T	65
Black Edward S	57
Blondel John & Son	top lines
Bloomfield Citizen The	67
Bloomfield Coal & Supply Co	foot lines
Bloomfield National Bank The	top lines
Bloomfield Savings Institution	12
Bloomfield Trust Co	12
Boardman Samuel W., Jr	57
Borrie & Kreiner	36
Boxall George W	27
Boyd R. M. Jr	55
Braun Christian	70
Brewster Samuel L	80
Broad and Market National Bank	16
Browe Co. The	map
Bush's Caldwell-Newark Express	46
Butcher Charles R	46
Butterworth George	24
By-Sel Realty Co	opp p 99
Cahill John Francis	57
Caldwell National Bank	13
Canniff O. D. & R. B	5
Carlson John S. & L. Co., The	28
Carlson Peter	31
Central Electrotype Foundry Co	44
Charles Samuel	88
Citizens National Bank	11
Coe James A. & Co	53
Cohane John A	42
Cohen M	49
Cole H. M	back cover
Cole Walter W	30
Coleman Watson E	73
Collins Frederick P	82
Conklin Gilbert	28
Connell D. A	30
Cook F. R	back cover
Cook & Haigh, Inc	61
Corby Mabel A	side lines
Courter A. C. & Co	73
Crane Co	50
Crane Frank W	36
Crane & Milligan	51
Credit Reporting Co	65
Crowell James	63
Dahl Fredrik J	71
Delp & Pendorf	27
Demarest G L	77
Denoth Valentine	32
Dodd Howard S	56
Dodd Joseph A	25
Doll Jacob & Sons, Inc	75
Dooner & Smith Co	73
Dunham D. B. & Son	9
Durr John A	25
Durr Joseph A	front cover
East Orange Lumber Co	top lines
Edden's Frame and Gift Shop	4
Edelwild Hotel	51
Eden & Everett	32
Edgerley & Gilson	38
Egbert W. V. & Co	side lines
Eisele & King	top stencil
Ellis George R	70
Engstrom & Co	31
Ernst Arnold T	77
Ernst Charles J. A	76
Espy John	front cover
Essex National Bank of Montclair	foot lines
Essex Title Guaranty & Trust Co	foot lines
Faas Fred	78
Fairfield Dairy Co	41
Farrand T. S	33
Fay William E	side lines
Fazio P & Bro	40
Federal Trust Co	17
Fidelity Trust Co	side lines and 18
Fishler Bennett H., Inc	81
Fleischer Fred G	71
Gagliano & Intili	34
Gallagher Hugh	47
Garner William	77
Gerdes Henry	52
German Savings Bank of Newark	21
Gibbs F. W. Contracting Co	39
Gillett Fred L	28
Goodell Edwin B. & Philip	55
Goodwin Agnes H	66
Greacen & Fitzgerald	foot lines
Greenfield Alex	86
Guerin & Williams	54
Hahne & Co	42
Hambacher Jacob	25
Hamilton J. Royal	32
Hampton R. & Co	side lines
Harris Alvin E	30
Harris David	70
Harris Louis	opp inside front cover
Harris Robert B	80
Harrison E. H. & Bro	64
Harrison Milling Co., The	inside front cover
Hartdegen & Co	54
Hawley M. Fay	50
Hayes & Kierstead	79
Hazeltine Addison H	55
Heller Peter J	49
Higgins Thomas H	31
Hines John A	56
Horton Wm. H. D	60
Howard Savings Institution	19
Husk Wilson	61
Huttenlock & Newhall	foot lines
Industrial Wire and Metal Works	85
Jackson A. M. & Son	45
Jancovius & Son	35
Jarvis Benjamin E	74
Jenkins M. W. Sons	23
Jenkins & Marshall	inside back cover
Johnson Gustaf R	24
Johnstone G. M	76
Jones Charles	56
Kaveny John J	79
Kempf Edward G	36
Keyler Charles A	84
King Hugh D	26
Kingsley School	43
Lambert & Stewart	58
Larsen Peder	80
Lauter Co	75
LeBoeuf Co	37
Leffingwell F. D	front cover
Leuthausser E, Mrs	51

PAGE

Lintott, Kahrs & Young 58
Lister Richard 79
Ludlow & Squier 50
Madison Edward Co., The 4
Maffei Carlo 31
Marshall J. & Ball 37
Martin-Zimmerman Tile Co 64
Massmann F. W . . . . . side lines
Mathews Butler A 47
Maxfield Theodore T 7
Maxwell R. J 40
Maxwell's Express 45
Mayer John E 84
Mayers Nathan 65
McBarron C. F 33
Meeker John L. & William Passmore 66
Merchants National Bank 15
Messer Joseph J 64
Middleton S. S. Coal Co 38
Miller Gustave 69
Mix Theodore 49
Mockridge J. D 6
Model Hand Laundry Co . . . . . front cover
Moline & Kronberg 65
Montclair Academy . . . . . inside front cover
Montclair Bottling Works 22
Montclair Garage & Machine Co 7
Montclair Herald Co 67
Montclair Realty Co . . . . . opp p 98
Montclair Sanitary Laundry Co . . . . . top lines
Montclair Savings Bank, The 11
Montclair Trust Co . . . . . foot lines
Montclair Van and Storage Co 45
Moore Joseph W 79
Mountainside Garage 8
Muller Julius 27
Mulligan James R 58
Mullins & Braddock 29
Murray Charles J . . . . . back cover
Myers G. Edward . . . . . back cover
New Jersey Fidelity and Plate Glass Insurance Co . . . . . side lines
New Jersey Fire Insurance Co., opp inside front cover
Newark Blue Print Co 22
Newark Glass Co . . . . . side lines
Newark Technical School . . . . . side lines
Newark Typewriter Exchange 84
Nicoll James Y 24
Noll J. F. & Co., Inc 83
Ogden & Cadmus 38
Olsen Augustus F 44
Olsson Sven 60
Orange Carriage Co 9
Osborne & Marsellis Co., The, inside back cover
Owen K. D 36
Pabodie Benjamin F 4
Paragon Oil Co 68
Park Realty Co . . . . . side lines
Parkhurst H. L . . . . . back cover
Parkin John G 81
Payne & McCall 58
Pease Piano Co 75
Persons W. O 34
Petersen Marie L 82
Peterson & Benson 29
Phillips G. H . . . . . top lines
Picken John 30
Pierson Fred L 4
Post & Flagg 10
Powell William D 60
Progress Publishing Co 68
Provost J. S . . . . . back cover
Purssell Francis J . . . . . side lines

PAGE

Quinn Peter J . . . . . front cover
Rawstrom Charles A 83
Reeder-Speir Co., inc 39
Rees Oscar J 77
Reeve Frank A. Co 6
Reeves Harry N 56
Riedinger Edward 70
Riker Frank A . . . . . side lines
Riker & Durning 78
Rogghe Charles & Son 69
Rosenberg Charles 50
Roszel Wilfred C 59
Rudgers I. Newton Lumber Co . . . front cover
Rudolph Henry . . . . . side lines
Russell Nathan, Inc . . . . . front cover
Rutt J. E. Coal Co . . . . . side lines
Sadler Frederick 8
Sandee Andrew 25
Schulz H. & Son Co 72
Scoppettone Casimiro 59
Searvant Herbert 35
Security Savings Bank 20
Seinfeld Isadore 69
Sempier John 26
Senior Thomas 76
Service Garage 6
Shears William 34
Sign of the Hammer 41
Simpson-Merritt Co . . . . . top lines
Sims B. G. & Son 29
Slayback Van Order Co 33
Sloss J. O 72
Smith Arthur Ward 85
Smith J. J . . . . . front cover
Smith's Albert Sons 52
Snell William 88
Snyder Morris 85
Speer Stephen J 38
Stager Alfred M 71
Standard Plate Ice Co 52
Stoutenburgh & Co 37
St. Benedict's College 43
Stevenson William H 81
Storm Mfg. Co 44
Taylor William L 80
Tichenor Frank R 34
Traeger Frank W 83
Tuers David 5
Union National Bank 14
Upper Montclair Heating and Plumbing Co . . . . . back cover
Vanderhoof's Fireproof Storage Warehouse 84
Van Emburg George H 73
Van Gieson J. W 45
Vines Daniel E 72
Vollmer Henry 74
Vreeland L. O 24
Walter Adolph 26
Walters Real Estate Exchange 82
Watsessing Bank 10
Wesely Frank 85
Wettyen E. O. & G. W 82
Whitcher Wm 40
Wikstrom W 29
Wilkinson, Gaddis & Co 48
Willette & Lawless Lumber Co 62
Winans C. G. Co 72
Wiss J. & Sons 41
Wood J. Herbert 42
Wood Thomas 47
Woysiat Casimere 71
Wrensch Wm. C 78
Zielinski John 68
Zeim Ernest 76

MONTCLAIR STREETS AND AVENUES

AFTERGLOW WAY, from Bloomfield av west to Verona line
ALEXANDER AV., from Bloomfield line to N. Y. & G. L. Div. E. R. R.
ALPINE, from 96 N Mountain av northwest to Upper Mountain av
ALVIN PL., from 502 Valley rd west to N. Y. & G. L. Div. E. R. R.
AMELIA, from High west to West Orange line
APPLETON PL., from Burnside east to N. Y. & G. L. Div. E. R. R.
AUBREY RD., from Carolin rd south and west to Fullerton av
BALDWIN, from 27 Glen Ridge av to Glen Ridge line
BAY, from 101 Bloomfield av to Glen Ridge line
BAYARD PL., see Fernwood pl
BELL, from 691 Bloomfield av to Mountainview pl
BELLE-CLAIRE PL., from Afterglow way south
BELLEAIRE DRIVE, from 191 Valley rd east to Central av
BELLEVUE AV., from Upper Mountain av east to Bloomfield line
BELVEDERE PL., from Chestnut to Belleaire drive
BERKELEY PL., from Valley rd west to Upper Mountain av
BEVERLY RD., from Waterbury rd east to Morningside av
BLOOMFIELD AV., from Glen Ridge line west to Verona line
BRADFORD AV., from Upper Mountain av west
BRADFORD PL., from The Crescent to Church
BRAEMORE RD., from Lorraine av northwest to Highland av
BROOKFIELD RD., from 448 Valley rd to North Mountain av
BROOKLAWN RD., from 423 Orange rd east to Glen Ridge line
BRUCE RD., east from Valley rd
BRUNSWICK RD., from Midland av to Valley rd
BURNSIDE, from Watchung av north to Appleton pl
CAROLIN RD., from Grove west to Fullerton av
CARTERET, from Godfrey rd north to Parkside rd
CEDAR AV., from 312 Orange rd west to 153 Harrison av
CENTER, from Woodland av north
CENTRAL AV., from 202 Walnut north to Valley rd
CHARLES, from 173 Harrison av east
CHERRY, east and west from Pine north of Bloomfield av
CHESTNUT, from 166 Grove west to 175 Valley rd
CHRISTOPHER, from 90 Walnut to Beverly rd
CHURCH, from 466 Bloomfield av west to Orange rd
CLAIRRIDGE CT from Grove to Glen Ridge line
CLAREMONT AV., from Walnut Crescent west to Bloomfield av
CLAREMONT PL., from 74 Claremont av south
CLAREWILL AV., from 441 Park to Grove
CLINTON AV., from 74 Myrtle av south to Llewellyn rd
CLOVER HILL PL., from 97 Glen Ridge av to 66 Claremont av
CLUB, from Valley rd west to North Mountain av
COLLEGE AV., from Mt. Hebron rd north to Normal av
COLUMBUS AV., from beyond Montclair av to 96 Grove
COOPER AV., from 569 Valley rd to Grove
CORNELL TER from Railroad av east to College av
COTTAGE PL., from 206 Claremont av to Munn
CRESCENT, THE, from 32 South Fullerton av to 26 Trinity
CRESTMONT RD., from Claremont av n Verona line north
CROSS, from Orange rd to 31 Harrison av
DARTMOUTH PL., from Railroad av east to College av
DEPOT SQ., from 84 Walnut west to Label
DEY, from 25 William to 29 Talbot
DIKE'S LANE, from 20 Clinton av west to 105 S Mountain av
DIVISION, from Wildwood av north and south
DODD, from 263 Grove to Glen Ridge line
DRAPER TER., from 271 Orange rd to 72 Willowdale av
DURYEA RD., from Lorraine av north to Inwood pl

EAGLE ROCK WAY, from 156 Gates av to Undercliff rd
EDGECLIFF RD. from Bradford av north
EDGEMONT RD. from Berkeley pl north to Parkside rd
EDGEWOOD RD. from Highland av east and west
ELM from 246 Bloomfield av south to 241 Orange rd
ELMWOOD AV. from 44 Maple av west to 69 Elm
ELSTON RD. from 516 Park to 733 Valley rd
EMERSON PL. from Valley rd west to N. Y. & G. L. Div. E. R. R.
ENFIELD AV. from 28 Hilltop pl east and west
ERIE PL. from N. Y. & G. L. R. R. north to Chestnut
ERWIN PARK bounded by Midland av and Central av
ERWIN PARK RD. from Holland ter east
ESSEX AV., from 16 Fairfield south to Chestnut
FAIRFIELD, from Park to Montclair av
FAIRVIEW PL., from South av north to Westview rd
FERNWOOD AV., from Valley rd east to Norwood av
FERNWOOD PL., from Valley rd opp Fernwood av west to N. Y. & G. L. Div. E. R. R.
FIDELITY PL., from 118 Forest west
FIFTH AV., see Normal av
FOREST, from 199 Glen Ridge av north to N. Y. & G. L. Div. E. R. R.
FRANCES PL., from 725 Bloomfield av north
FRANKLIN PL., from 48 Washington av south to 91 Lincoln
FREDERICK, from North Fullerton av east to Montclair av
FRIENDSHIP PL., from 102 Forest west
FRINK, from 102 Walnut to Label
FULTON, from 40 New west to 47 Elm
GARDEN, from North Fullerton av east
GARDNER PL., from 84 Madison av to 80 Willowdale av
GARFIELD PL., from Valley rd west to N. Y. & G. L. Div. E. R. R.
GATES AV., from 294 Bloomfield av southwest to Undercliff rd
GEDDES AV., see Edgemont rd
GEORGE, from Claremont av to Sherwood
GLEN RIDGE AV., from Glen Ridge line to 463 Bloomfield av
GLENWOOD RD., from 506 Park to Valley rd
GODFREY RD., from Oakcroft av west to N Mountain av
GORDONHURST AV., from Grove west to Valley rd
GRAND VIEW PL., from Grove east
GRANT, from 74 Bay west
GRAY, from Grove east to Glen Ridge line
GREENWOOD AV., from 21 Spring north to N. Y. & G. L. R. R. depot
GRENADA PL., from 333 Orange rd east to Willowdale av
GROVE, from 247 Bloomfield av north to Passaic county line
GROVE TER., from 10 Clover Hill pl to 65 Grove
HADDON PL., from 431 Park east to Grove
HAMILTON PL., from Railroad av east to College av
HARRISON AV., from Union to West Orange line
HARTLEY, from 168 Bloomfield av to Washington
HARVARD from Grove to Glen Ridge line
HAWTHORNE PL., from 64 Elm west to 151 Orange rd
HIGH, from 254 Orange rd southwest to West Orange line
HIGHLAND AV., from Bloomfield av north to Normal av
HILLSIDE AV. from Orange rd west to 65 South Mountain av
HILLTOP PL. from 76 Pleasant av west to 157 High
HOBURG PL., from 42 South Mountain av to 59 Lloyd rd
HOLLAND TER., from 279 Valley rd east to 264 Midland av
HOLMES PL., from 126 Upper Mountain av west to Highland av
HOWE AV., from 192 Harrison av to Valley way
INWOOD AV., from Park to Valley rd
INWOOD PL., from 176 Inwood av south to Duryea rd
IRVING, from 251 Orange rd north to 23 Lexington av
JAMES, from 108 Park west to 155 Valley rd
JEFFERSON PL., from 12 Gardner pl to 31 Draper ter
JEROME PL., from Valley rd west to 389 Upper Mountain av
LABEL, from 105 Forest to Christopher

LANSING PL., from Valley rd west to N. Y. & G. L. Div. E. R. R.
LAUREL PL., from Valley rd west
LEXINGTON AV., from 85 Elm southeast to 56 Maple av
LINCOLN, from Glen Ridge line west to Elm
LINDEN, see McDonough
LINDEN AV., from 325 Orange rd east to Glen Ridge line
LITTLE FALLS RD., see Upper Mountain av
LLEWELLYN RD., from 238 Orange rd west to South Mountain av
LLOYD RD., from Bloomfield av south to Undercliff rd
LORRAINE AV., from Grove to North Mountain av
MACOPIN AV., from Park west to Valley rd
MADISON AV., from 126 Lincoln south to 10 Washington av
MAPLE AV., from 98 Bloomfield av south to 131 Lincoln
MAPLE PL., from 565 Bloomfield av to 18 Portland pl
MARION RD., from Norwood av west to Valley rd
MARSTON PL., from Glen Ridge line to Willowdale av
McDONOUGH, from Montclair av av to Grove
MELROSE AV., from 200 Orange rd west to Eagle Rock way
MELROSE PL., from 11 Eagle Rock way west to Clinton av
MIDLAND AV., from 603 Bloomfield av north to Watchung av
MILLER, from 26 Fulton south
MISSION, from 130 Bloomfield av south to Elmwood av
MONROE PL., 79 Maple av east
MONTAGUE PL., from 44 Park to 83 Valley rd
MONTCLAIR AV., from Walnut north to Beverly rd
MONTCLAIR VILLA PARK, from 401 Orange rd
MONTGOMERY PL., from Upper Mountain av west
MORNINGSIDE AV., from Watchung av north to Beverly rd
MOUNTAIN PL., from Valley rd west
MOUNTAINVIEW PL., from 88 Valley rd west
MT. HEBRON RD., from Highland av east to Bloomfield line
MUNN, from 35 Park to 42 North Fullerton av
MURRAY, from Valley way west
MYRTLE AV., from 21 Trinity west to 85 South Mountain av
NASSAU RD., from Valley rd north of Macopin av southeast to Patton pl
NEW, from 140 Bloomfield av south
NORMAL AV., from Valley rd west to top of mountain
NORMAN RD., from Norwood av west to Valley rd
NORTH FULLERTON AV., from 471 Bloomfield av north to Wildwood av
NORTH MOUNTAIN AV., from 759 Bloomfield av north to Braemore rd
NORTH VIEW AV., from Valley rd to Bellevue av
NORTH WILLOW, from 383 Bloomfield av to 105 Walnut
NORWOOD AV., from 197 Bellevue av to Alexander av
NORWOOD PL., see Seneca pl
OAK, from 125 Harrison av east to 42 High
OAK LANE, from Plymouth to Union
OAK PL., from Erie pl west to 131 Forest
OAKCROFT AV., North from Brookfield rd to Parkside rd
OAKWOOD AV., from Valley rd east to Norwood av
ORANGE RD., from 696 Bloomfield av to Orange line
OVERLOOK RD., from Park to Grove
OXFORD, from 137 Grove to Glen Ridge line
PARK, from 525 Bloomfield av north to Mt Hebron rd
PARK PL., see Gordonhurst av
PARKHURST PL., see Afterglow way
PARKSIDE RD., from North Mountain av east to N. Y. & G. L. Div E. R. R.
PATTON PL., from Nassau rd south to Macopin av
PIERSON, from Woodland av southwest to Marston pl
PINE, from 163 Bloomfield av to Walnut
PLEASANT AV., from 13 Cedar av south to West Orange line
PLEASANT WAY, from 388 Orange rd west to Pleasant av and east from Orange rd to Glen Ridge line
PLYMOUTH, from 46 South Fullerton av west to 22 Clinton av
PORTER PL., from 152 Orange rd west to 70 Clinton av
PORTLAND PL., from 30 Park to 65 Valley rd

PRINCETON PL., from Godfrey rd north to Parkside rd
PROSPECT AV., from Bloomfield av north to Holmes pl
PROSPECT TER., from 48 Union south to 35 Hawthorne pl
RAILROAD AV., from Mt Hebron rd north to Normal av
ROCKLEDGE RD., from Bloomfield av southwest to Afterglow way
ROOSEVELT PL., from 53 South Fullerton av east to 38 South Willow
RUSSELL TER., from 98 Union south to 145 Orange rd
RYDAL PL., from Valley rd west to North Mountain av
SAMUEL, from Enfield av to West Orange line
SEARS PL., from Irving south
SENECA PL., from Upper Mountain av west
SEYMOUR, from 392 Bloomfield av south to 14 Roosevelt pl
SHERMAN, from 88 Bay to Pine
SHERWOOD, from George to N. Y. & G. L. R. R.
SMITH AV., from Park east to Grove
SOUTH FULLERTON AV., from 462 Bloomfield av south to 197 Orange rd
SOUTH MOUNTAIN AV., from Bloomfield av to Eagle Rock way
SOUTH WILLOW, from 364 Bloomfield av south to 37 Union
SOUTHMONT AV., see Enfield av
SPRING, from 287 Bloomfield av north to 156 Glen Ridge av
ST LUKES PL., from Bloomfield av to Hillside av
STONEBRIDGE RD., from Eagle Rock way south
SUMMIT AV., from North View av east to Park
SUNSET PARKWAY, from Park west to Norwood av
SUTHERLAND RD., from 3 Harrison av to Stonebridge rd
SYLVAN PL., from 141 Forest to N. Y. & G. L. R. R.
TALBOT, from 16 Central av west to 10 Dey
TICHENOR PL., from 165 Harrison av east
TRINITY, from 72 Church to Plymouth
UNDERCLIFF RD., from Eagle Rock way east to South Mountain av
UNION, from 24 Elm west to Undercliff rd
UPPER MOUNTAIN AV., from 783 Bloomfield av north to Passaic county line
VALLEY PL., from Valley rd west to Upper Mountain av and beyond
VALLEY RD., from 75 Church north to Passaic county line
VALLEY WAY, from Eagle Rock way south to West Orange line
VAN GIESONS GAP RD., see Bradford av
VAN VLECK, from 148 Valley rd west to 63 Upper Mountain av
VINCENT PL., from 265 Claremont av north to Central av
VIRGINIA AV., from 221 Harrison av east to 134 High
WALDEN PL., from Bloomfield av south to Parkhurst pl
WALNUT, from Walnut Crescent west to 113 Valley rd
WALNUT CRESCENT north and south from Walnut
WALNUT PL., from 126 North Fullerton av west
WARD PL., from 374 Orange rd west to Pleasant av
WARFIELD from 420 Upper Mountain av west and north
WARMAN, from Harrison av west
WARREN PL., from 210 Orange rd to Clinton av
WASHINGTON from 24 New west to 25 Elm
WASHINGTON AV., from 313 Orange rd east to Glen Ridge line
WATCHUNG AV., from Upper Mountain av east to Glen Ridge line
WATERBURY RD., from Watchung av north to Gordonhurst av
WAYSIDE PL., from Llewellyn rd to Eagle Rock way
WESTVIEW RD., from Grove west to Fairview pl
WHEELER, from Woodland av south to Monroe pl
WILDE PL., from Plymouth south to Union
WILDWOOD AV., from Division to Valley rd
WILFRED, from Harrison av west
WILLARD PL., from Grove to 91 Greenwood av
WILLIAM, from 28 Central av west to 145 Valley rd
WILLOWDALE AV., from Woodland av southwest to beyond Linden av
WOODLAND AV., from 45 Maple av to Glen Ridge line

BLOCKS AND BUILDINGS

Anderson Building, 598 Valley rd
Bank of Montclair Building, 491 Bloomfield av
Bixby Building The, 463 Bloomfield av
Cole Building, 501 Bloomfield av
Crane Building 460 Bloomfield av
Doremus Building, 467 Bloomfield av
Kern Building, 481 Bloomfield av
Madison Building, 427-429 Bloomfield av
Municipal Building, 649 Bloomfield av
Plaza Building, Spring c Bloomfield av

HALLS

Arcanum Hall, 467 Bloomfield av
Commonwealth Hall, 26 North View av
Leach's Hall, 693 Bloomfield av
Metropolitan Hall 347 Bloomfield av
Montclair Club Hall, 22 Church
Odd Fellows Hall, 117 Walnut
Tegakwita Hall, Cottage c Munn
Times Hall, 442 Bloomfield av
Unity Hall 10 South Fullerton av
Van Gieson's Hall 600 Valley rd

APARTMENT HOUSES

Haddon Hall, 57-59 Union
Helena Apartments The 82-86 Park and 174 and 176 Walnut
Stratford The, 15 The Crescent
Warwick Apartments 52-54 Gates av

MULTIGRAPH PERFECT IMITATION TYPEWRITTEN LETTERS **MULTIGRAPH**

FURNISHED by THE PRICE & LEE COMPANY.
New Haven, Conn. Newark, N. J.
Springfield, Mass.

Montclair Realty Company

Incorporated 1898 Capital $150,000

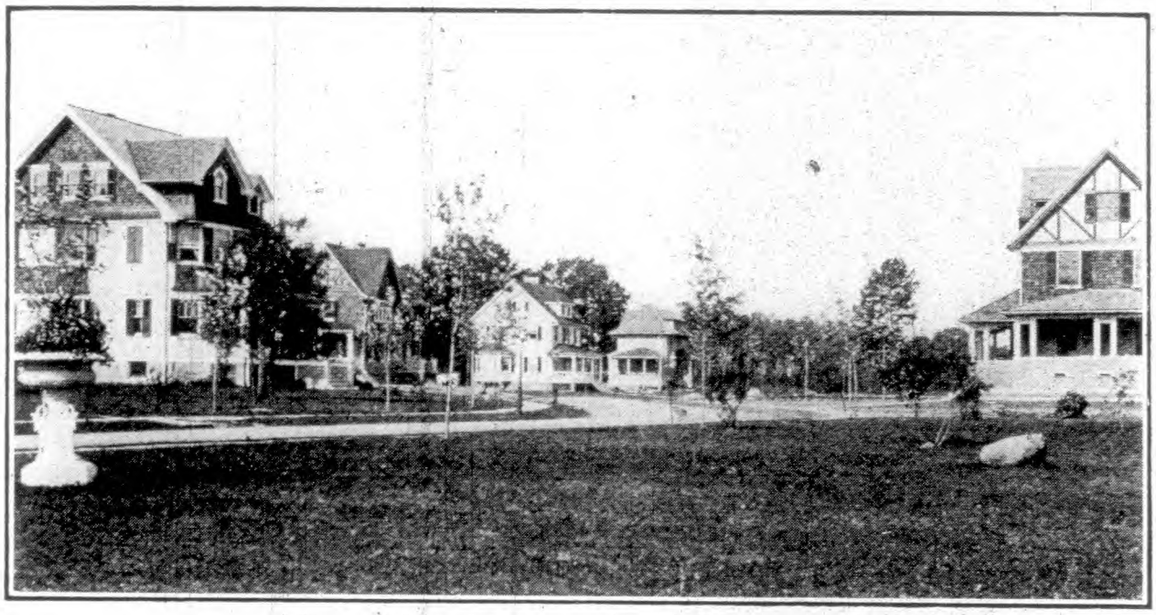

Waterbury Road, Marlboro Park

MODERN HOUSES, of best construction and thoroughly up-to-date, located in beautiful "MARLBORO PARK," near the center of the latest and best development of MONTCLAIR, FOR SALE at prices ranging from $7,000 upwards. Also a large variety of CHOICE BUILDING LOTS and villa sites in same section and elsewhere at very MODERATE PRICES and on REASONABLE TERMS.

Whether seeking an IDEAL HOME or A SAFE AND PROFITABLE REAL ESTATE INVESTMENT you will surely find no better opportunities than in the rapidly growing, purely residential "PARK STREET SECTION" of New York's most charming suburb.



Montclair Realty Company

Office in Marlboro Park, 153 Watchung Avenue **Montclair, N. J.**

S. J. HOLMES, Manager, Residence, 188 Park Street

Telephone Connection

BY-SEL REALTY COMPANY

INCORPORATED 1907 PAID IN CAPITAL $40,200

Dealers and Operators in Real Estate in Montclair, N. J.

We own several tracts of land in what has come to be known as "The Montclairs," having selected them with reference to their special advantages for purposes of immediate building, of profitable development or of wise investment. A long residence and successful real estate experience in Montclair enables us accurately to judge of present worth and to forecast the future of realty values with reasonable certainty. Moreover, we have made a careful study of what the public wants and how to suppiy it, particu=larly in the way of building property, both lots and plots.

It is a fact beyond controversy, and evident to the most casual observer, that the northern half of Montclair, embracing the entire first and fifth wards, and extending from the popular "Park Street Section" to Upper Montclair and Montclair Heights (where is located the handsome new State Normal School), will continue to be the scene of unequaled building activity during the next few years.

Montclair is rapidly becoming a good sized city, having already a popu=lation of over 25,000, chiefly represented by homes of the better class. It is notable, indeed pre=eminent, among the suburbs of New York, Jersey City and Newark, for its high elevation (300 to 500 feet above tidewater), its social and educational advantages, its wealth and enterprise, its fine system of roads, and for the efficiency and honesty of its local government.

THE GREATEST DEVELOPMENT OF MONTCLAIR IS AND MUST INCREASINGLY BE WHERE IS TO BE FOUND AVAILABLE LAND AT REASONABLE PRICES, CONVENIENT TO TRANSIT FACILITIES. In this respect the south or older part of the town now offers very limited oppor=tunities to the home seeker. Fortunately a large part of the choicest section of Montclair remains comparatively open for settlement; and, as is usually the case under similar circumstances, the later development gives promise of the best general average of desirability.

Home seekers and investors are rapidly coming to an appreciation of the significance of these incontrovertible facts and are securing their building sites and speculative properties while prices are low and the opportunities for choice are many. But delays are costly, in view of rapidly advancing values. Hence it is manifestly the part of wisdom to act promptly.

WE ARE SPECIALISTS IN THIS PARTICULAR FIELD AND ARE THEREFORE IN A POSITION TO SERVE YOU WELL AND TO SAVE YOU MONEY. Terms made to suit all reasonable requirements. Proposi=tions to exchange property given careful and liberal consideration.

WHETHER YOU WANT TO BUY OR SELL MONTCLAIR REAL ESTATE don't fail to consult

By-Sel Realty Company, 188 Park St., Montclair, N. J.
Phone Connection

S. J. HOLMES, Manager

Bank of Montclair. "The Bank of Personal Service" Banking by Mail. Mail Deposits Promptly Acknowledged

MONTCLAIR DIRECTORY

1914

ABBREVIATIONS

ab, above
adv, advertisement
agt, agent
assn, association
asst, assistant
av, avenue
bartdr, bartender
bdg, building
bds, boards
bel, below
bet, between
bey, beyond
bkkpr, bookkeeper
blk, block
blksmith, blacksmith
c, corner
carp, carpenter
clk, clerk
com trav, commercial traveler
condr, conductor
corp, corporation
ct, court
dept, department
do, ditto
E, East
elect, electrician
emp, employed
far, farmer
ft, foot
h, house
housekpr, housekeeper
ins agt, insurance agent
insp, inspector
lab, laborer
mach, machinist
mech, mechanic
mfg, manufacturing
mfr, manufacturer
mgr, manager
mkr, maker
n, near
N, North
N Y, New York
opp, opposite
p, page
pass depot, passenger depot
pl, place
P O, Post Office
pres, president
prin, principal
prop, proprietor
r, rear
rd, road
rem, removed
res, residence
rms, rooms
R R, railroad
S, South
sec, secretary
sq, square
steno, stenographer
supt, superintendent
tchr, teacher
tel opr, telegraph operator
ter, terrace
treas, treasurer
v pres, vice president
W, West
wid, widow
wkr, worker

N Y & G L R R, New York and Greenwood Lake Railroad
P S Gas Co, Public Service Gas Co
P S Ry, Public Service Railway

AAMODT HILMAR cabinetmkr bds 51 Portland pl
Abato Carlo lab h 175 Forest
—Francesco lab h 175 Forest
—Giovanni clk bds 175 Forest
—Giuseppe contractor bds 175 Forest
Abbott Arthur P shoes N Y h 59 Madison av
—Catherine F bds 81 Midland av
—Charles W h 16 Jerome pl
—Josephine wid Lemuel h 29 Talbot
—Louis civil engineer N Y rms 232 Claremont av
—Percy W salesman N Y bds 16 Jerome pl
—Tilden G com trav h 403 Upper Mountain av
Abel Barnard iron N Y h 27 Irving
Abele Frederick L trav salesman h 32 N Willow
Abellonio Stefano lab h 84 Pine
Aborn Albert C coffees N Y h 65 Brookfield rd
Abramowitz Michael rem to Bloomfield
Abrams Henry ice cream dealer r 37 N Willow h 37 do
—Jacob bkkpr 98 Glen Ridge av bds 35 N Willow

MABEL A CORBY —REAL ESTATE— 65 ORANGE ROAD, MONTCLAIR. TEL. 2401

Newark Technical School, 367 High St., Newark, N. J. A State School for Industrial Education. Day and Evening Classes. Day Courses in Tool Making and Electricity. Nine Evening Courses. Book of Information sent on request. Charles A. Colton, Director.

ESSEX TITLE GUARANTY & TRUST CO. MONEY TO LOAN ON BOND AND MORTGAGE. LOWEST RATES. TITLES GUARANTEED. 483 BLOOMFIELD AV., MONTCLAIR

The Bloomfield National Bank } INTEREST PAID ON ACCOUNTS IN SAVINGS DEPARTMENT. INTEREST COMMENCES MONTHLY.

Abrams
—Louis h 114 Walnut
—Philip h 35 N Willow
Abramson Emilia h 16 Mission
—Gustav carp bds 16 Mission
—H Anna dressmkr bds 16 Mission
Abry Philip K broker N Y h 48 Edgemont rd
Abuzzio Saverio rem to Italy
Acker Eugene S exporter N Y h 107 Lincoln av
—Merrall & Condit Co grocers 599 Bloomfield av
Ackerman C Romaine fish market 56 Valley rd res Orange
—Edward lab h Alexander av n Grove
—Edward H bds 58 Greenwood av
—Isaac A Jr bank clk N Y bds 58 Greenwood av
—Leroy E clk bds 14 Alexander av
Acocella Antonio grocer 63 Glen Ridge av h do
—Guiseppe h 2 Glen Ridge av
—Nicola barber 63 Glen Ridge av bds do
Adair Alexander clk bds 208 Bellevue av
—Hugh linen merchant N Y bds 297 N Mountain av
Adam Amelia B wid Hugo G h 94 Mt Hebron rd
—Louise steno N Y bds 94 Mt Hebron rd
Adams Albert L heating appliances bds 144 Midland av
—Charles T lawyer N Y h 43 Highland av
—Frank W h 50 Lloyd rd
—George M h 29 Eagle Rock Way
—George W bkkpr Edward Madison Co h 407 Upper Mountain av
—James J lawyer N J h 4 Edgecliff rd
—Jay L Jr h 144 Midland av
—Marion L bds 49 Park
—Mary M wid William L H h 161 Bellevue av
—-Morgan Co (Safford Adams and Alfred P Morgan) electrical supplies mfrs 500 Valley rd
—Richard real estate N Y bds 144 Midland av
—Richard A rem to Los Angeles Cal
—Rufus rem to West Orange
—Safford (Adams-Morgan Co) 500 Valley rd bds 558 do
—Samuel chauffeur h 146 Bloomfield av
—T Albens cold storage N Y h 24 Prospect ter
—Wade H sec Jersey City h 364 Fullerton av
—W I Lincoln h 32 Llewellyn rd
Addicks Catherine wid August h 74 Glen Ridge av
—Edward W printer bds 74 Glen Ridge av
—John paper cutter bds 74 Glen Ridge av
African Methodist Episcopal Mission 22 Hartley

E. W. Madsen's FLORIST. 416-418 BLOOMFIELD AV., MONTCLAIR. Phone 438.
CHOICE CUT FLOWERS. DECORATIONS FOR WEDDINGS.

Burglary Insurance in the New Jersey Fidelity and Plate Glass Insurance Co. Newark, N. J.

Montclair Trust Company Interest on Deposits. 2% on Checking Accounts. 4% in Provident Department.

JOHN BLONDEL & SON. Superior Anthracite COAL.

Fidelity Trust Company, NEWARK, N. J. Receives Deposits in its Commercial Department and pays two per cent. interest upon daily balances, subject to check at sight.

ROOFING—R. HAMPTON & CO.—PAVING. 138-140 NORFOLK ST., NEWARK, N. J.

Ahlquist

Ahlquist Abel A Rev pastor Swedish Evangelical Lutheran Church h 2 Forest
—Agnes E bds 2 Forest
—Elis draughtsman bds 2 Forest
Ahrens Henry R cashier N Y h 109 Elm
Aiello Bros (Louis Joseph Gennaro and Gabriel Aiello) fruits and groceries 533 Bloomfield av
—Gabriel (Aiello Bros) 533 Bloomfield av bds 4 Park
—Gennaro (Aiello Bros) 533 Bloomfield av bds 4 Park
—Joseph (Aiello Bros) 533 Bloomfield bds 4 Park
—Louis (Aiello Bros) 533 Bloomfield av h 4 Park
Airey Alvin asst supt 145 Glen Ridge av h 46 Montague pl
Albano Rocco gardener h 6 Grant
Albert Lemuel rem to New York state
—Mazie L tchr bds 202 Valley rd
—Walter H rem to Caldwell
Albertson Agnes E M wid Charles h 52 Gates av
—Charles M rope N Y bds 52 Gates av
—Elisha M rope N Y bds 52 Gates av
—William H student bds 52 Gates av
Albey Frederick clk 522 Bloomfield av h 47 N Willow
—George A clk East Orange h 502 Bloomfield av
—George A Mrs clk 466 Bloomfield av h 502 do
—Helen I bds 502 Bloomfield av
Albrecht Frank A chauffeur 483 Park bds do
Alder Thomas P h 96 Llewellyn rd
Aldrich Annie C Mrs housekpr 43 Orange rd
—Ellis L lawyer N Y h 152 Clarewill av
Alexander Cecil E clk bds 237 Park
—Hannah A wid Sims bds 476 Grove
—Hugh lawyer bds 19 Gates av
—James S pres N Y h 12 Brunswick rd
Alf Lizzie bds 45 New
Alford Leon P editor N Y h 45 Irving
Alghieri Leonardo bds 53 Glen Ridge av
Allan Edwin P rem to Chicago Ill
—George S Mrs h 206 Midland av
—Percy treas Jenkins Mfg Co Bloomfield h 129 Midland av
—William W stationer N Y h 462 Grove
Allen Charles D adv mgr N Y h 30 Gates av
—Charles I clk D L & W depot bds 59 Grove
—Chester W rem to Dunwoodie N Y
—Ernest L ins agt N Y h 34 Godfrey rd
—John W h 34 Plymouth

We Collect Your Bad Debts Everywhere. No Fees Unless Successful. Phone 312 Bloomfield or Write Jersey Adjustment Co., Bloomfield Trust Building, Bloomfield, N. J.

ROUGH DRY WASH. FLAT PIECES IRONED.
Reasonable Prices. Highest Grade Work. Prompt Service.
THE SANITARY LAUNDRY
69 PORTLAND PLACE, MONTCLAIR, N. J.
Telephone 1186 Montclair.

Allen

—Lawrence butler bds 182 Bloomfield av
—Rose Mrs h 26 New
—Walter W lab bds 1 Valley pl
Aller Florence C bkkpr bds 49 Park
Alley Sarah h 49 Park
Allien Henry V real estate N Y h 159 Glen Ridge av
Alling Gameth bds 24 Clinton av
—Harry clk h 1 Claremont pl
—Josephine wid Charles H h 24 Clinton av
Allis J Ashton bank examiner N Y h 200 Inwood av
Allsworth Julian S clk bds 205½ Alexander av
Allvin I Severin (Allvin & Olsen) 659 Bloomfield av h 16 Trinity
—& Olsen (I Severin Allvin, Nicholas J Olsen) painters 659 Bloomfield av
Alston Morris lab rms 243 N Fullerton av
Alting Gustave H bds 39 Midland av
—Lottie F Mrs music tchr h 39 Midland av
Altrath Paul insp 145 Glen Ridge av h 119 Claremont av
Altruist Society 213 Glen Ridge av
Alvord Alden H bds 22 S Willow
Alworth Bridget wid Joseph bds 17 Lexington av
—Lawrence emp 8 Elmwood av bds do
—Thomas bds 8 Elmwood av
—William (William Alworth & Son) 8 Elmwood av h do
—William C truckman h 570 Bloomfield av
—William F driver Wells Fargo & Co h 48 Maple av
—William F mason h 82 Greenwood av
—& Son (William Alworth) contractors 8 Elmwood av
Amadio Antonio lab bds 47 Cherry
Amberg Arthur J mgr N Y h 226 Inwood av
Amen Thomas restaurant 347 Bloomfield av res Bloomfield
American Monitor Co printers 275 Bloomfield av
Amerman Fred H mgr N Y h 98 Midland av
—Wilfred clk N Y bds 98 Midland av
Ames Alfrederick S railroad supplies Jersey City h 59 Union
—Cornelia rem to New York City
—Ellen L wid Charles F h 419 Valley rd
—James W railroad supplies Jersey City h 4 Sunset av
—Jessie L tchr bds 419 Valley rd
—Theodore h 42 Christopher
—Theodore Jr banker N Y h 71 Christopher
—Wickham clk N Y h 128 Christopher
—William Whitney lawyer (Ames & Crane) 483 Bloomfield av h 283 Upper Mountain av

STORE FRONTS. NEWARK GLASS CO. OILS, PAINTS, BRUSHES. 273 & 275 MARKET ST. NEWARK, N. J.
J. E. RUTT COAL CO. 272 BLOOMFIELD AVENUE, MONTCLAIR, N. J. Telephone 557.
Essex Nat'l Bank OF MONTCLAIR. SAVINGS DEPARTMENT. SAFE DEPOSIT DEPARTMENT.

Bank of Montclair
SAFE DEPOSIT VAULTS. Absolute Security
Fireproof Storage of Valuables at Reasonable Rates
Boxes to Rent, $3 per annum and upwards.

Ames
—William Winslow Mrs h 8 James
AMES & CRANE (William Whitney Ames William W Crane) lawyers 483 Bloomfield av—See p 55
Amiss T Clyde pres and mgr W I Dohme Pharmacy h 131 Claremont av
Amundson Fred emp John Olen h 2 Appleton pl
ANCHOR POST IRON WORKS. 165 Broadway, New York city branch 567 Warren Newark—See p 86
Andem James L h 31 Madison av
—Philip G rem to Bloomfield
Anderson Adolph carp h 26 Tichenor pl
—Albert bds 61 Montclair av
—Amy steno Bank of Montclair bds 134 Glen Ridge av
—Anders P plumber 408 Grove h do
—Andrew tailor rms 377 Bloomfield av
—Andrew P coachman h 23 Tichenor pl
—Annie Mrs h 12 Willowdale av
—Arthur clk rms 514 Bloomfield av
—August P stair builder h 85 Greenwood av
—Benjamin carp h 514 Bloomfield av
—Bertha C h 4 Garfield pl
—Building 598 Valley rd
—Carl janitor h 61 Montague pl
—Charles A Jr clk 160 Bloomfield av h 249 do
—Charles B janitor h 134 Glen Ridge av
—Charles G carp h 45 Walnut
—Charles L salesman h 114 Elm
—Charles W insurance N Y h 327 Upper Mountain av
—Charles W Jr drugs N Y h 598 Valley rd
—David driver h 54 Willowdale av
—Emily B Mrs h 334 N Mountain av
—Ernest tailor emp 178 Bloomfield av bds 377 do
—Ernest insp Fairfield Dairy Co h 22 Oak pl
—George clk P S Electric Co res Montclair
—Gustav lab h 129 Bloomfield av
—Harvey cleaner h 6 Dey
—Hattie clk 500 Bloomfield av bds 45 Walnut
—Howard McD editor N Y h 55 Brookfield rd
—Hugh G ins agt h 2 Valley pl
—Jacob chauffeur 10 Crescent rms do
—Jennie bds 61 Montclair av
—John butler 42 N Mountain av bds do
—John A forester shade tree commission 649 Bloomfield av rms 38 S Willow
—John A photo engraver h 61 Montclair av

PARK REALTY CO.
REAL ESTATE BROKERS
PARK ST., opp. PARK ST. STATION
MONTCLAIR. Telephone 1658
W. V. EGBERT & CO.
35, 36, 37 AND 38 MECHANIC STREET.
THE OLDEST WHOLESALE SUPPLY HOUSE IN NEWARK
ESSEX TITLE GUARANTY & TRUST CO.
INTEREST PAID ON DEPOSITS SUBJECT TO CHECK.
483 BLOOMFIELD AV., MONTCLAIR

42 Spring St., MONTCLAIR, N. J. Tel. 1356. SIMPSON-MERRITT CO. Real Estate Brokers. INSURANCE AGENTS.

Anderson

—John R broker h 205 Orange rd
—John R Jr rem to Rochester N Y
—John Scott ins Newark h 761 Valley rd
—Julius far h 616 Grove
—Kate bds 22 Orange rd
—Malcolm carp rms 63 Montague pl
—Mary bkkpr 160 Bloomfield av res Glen Ridge
—Mary wid Andrew bds 14 Edgemont rd
—Mary A wid Alexander bds 2 Valley pl
—Nelson C carp bds 65 Courtland pl
—Oda bds 85 Greenwood av
—Oscar far bds Grove n Overlook rd
—Oscar carp h 58 Chestnut
—Percy E rem to N Y City
—Peter A stair builder h 85 Greenwood av
—Richard (Engstrom & Co) 130 Valley rd h 26 Mission
—Robert Mrs h 4 Garfield pl
—Robert C insurance N Y bds 327 Upper Mountain av
—Selma E tchr State Normal School bds 235 Claremont av
—Thomas coachman h 135 Forest
—Thomas M steamfitter h 45 Cherry
Andola Matteo lab h 105 Pine
Andolino Ralph meat market 62 Glen Ridge av h 64 do
Andresakes James G confectionery 575 Bloomfield av h 573½ do
Andrew Seymour with Am Tel Co N Y bds 39 N Fullerton av
Andrews Edward stableman h 152 Forest
—John N condr P S Ry h 561 Bloomfield av
—Mark musician and tchr High School h 295 Claremont av
—Robert rem to Brooklyn N Y
—William B rem to Syracuse N Y
Andriotes John rem to Newton
Andrus Alfred D lumber N Y h 633 Valley rd
—Alfred U drugs N Y h 598 Valley rd
—Clarence G clk N Y bds 598 Valley rd
—J Elmendorf clk h 10 Valley pl
Anello Gaetano lab bds 95 Pine
—Luigi lab bds 49 Bay
—Santo lab bds 95 Pine
Angell Florence bds 44 Irving
—Isabel bds 44 Irving
—Walter H photographer h 44 Irving
Angus John W clk N Y h 57 Montague pl

FRANCIS J. PURSSELL—RESTAURANT. 559-561 MAIN ST., EAST ORANGE TELEPHONE

FRANK A. RIKER

Montclair Taxicab Service, 16 Gates Ave., Montclair, N.J. Phone 2707

Montclair Trust Company Fire, Burglar and Mob Proof Safe Deposit Vaults. Storage for Valuables.

PHILLIPS, PHOTOGRAPHER,
MONTCLAIR, NEW JERSEY.
Phone 2053-W.
We Make a Specialty of Photographing the Little Ones.

Conceded by lawyers and laymen to be the ideal executor of estates.
Fidelity Trust Company.
Largest institution of its kind in the state

Aniello

Aniello Antonio lab h 80 Bay
Annesley Anne L bds 197 Walnut
Annis Lena E tchr bds 8 Hillside av
Ansboro David rem to New Orleans La
Ansley Robert mgr h 167 Park
—William A rem to Port Washington L I
Anspacher F Harry rem to N Y city
Anstice Henry Rev h 112 Union
Anthony Anastasia L Mrs dressmkr h 502 Bloomfield av
—Elizabeth P tchr bds 89 Porter pl
—Marianna rem west
Antognalia Donato bds 35 Bay
—Vincenzo lab h 35 Bay
Anton John bds 72 Oakwood av
Anzer Carrie rem to Augusta Ga
Apito Frank janitor 551 Valley rd bds 5 Dodd
—Peter lab h 5 Dodd
—Thomas emp N Y Coated Paper Co bds 5 Dodd
Appelbee Frank J mfr N Y h 42 Oakwood av
Appicci Domenico lab h 6 Willowdale av
Appleby Lillian C asst matron Children's Home 121 Gates av bds do
—Marion A wid Harrison T rem to Montreal Can
Appleton Bert lab h 35 Linden av
—Clarence G banker Newark h 48 N Fullerton av
Apt William rem to Rutherford
Arcanum Hall 467 Bloomfield av
Arens Henry salesman h 32 Clover Hill pl
Areson John F dentist 501 Bloomfield av res Belleville
—William H physician 153 Bellevue av h do
Armagnac Arthur S editor N Y h 375 Upper Mountain av
—Harriet D wid Augustus bds 188 Summit av
Arminio Francesco bds 5 Grant
—Michele lab h 55 Glen Ridge av
—Rocco shoemaker 5 Maple pl rms do
Armitage Harriet L wid Charles bds 10 Berkeley pl
—Percy mfr Newark bds 86 Elm
Armory Company K Fifth Regiment 19 N Willow
Armstrong Andrew J insurance N Y h 33 Seneca pl
—Harold W clk N Y h 12 Garden
—Josephine wid Gorman bds 202 Walnut
—Nellie music tchr bds 12 Garden
ARMSTRONG PIANO CO pianos and Victrolas 603 Broad Newark N J—See p 75

WM. E. FAY. PLUMBING and HEATING. STEAM AND HOT WATER HEATING. Phone 985, 131 PINE ST., COR. CLAREMONT AVE., MONTCLAIR.

Bloomfield Coal & Supply Co. Sells Clean, Dry Pittston Coal. An honest ton for an honest price.

East Orange Lumber Co. Carload Lots a Specialty. Yard, Lawrence St. and Erie R. R., East Orange, N. J. Telephones 2682 Bloomfield and 3030 Orange

289 ROSELAND AVE., ESSEX FELLS. Phone 6 Caldwell
Henry Rudolph, Florist,
CUT FLOWERS. DECORATIONS FOR WEDDINGS

Armstrong
—Samuel J Mrs h 12 Garden
—William E lab h 14 Charles
Arnold Frank A publisher N Y h 399 Upper Mountain av
—Frank W lawyer N Y h 318 Claremont av
ARNOLD HARRY prop Arnold Studio (43–45) 429 Bloomfield av h do—See p 74
ARNOLD STUDIO Harry Arnold prop photographers (43–45) 429 Bloomfield av—See p 74
Arnott Robert Fleming engineer N Y h 25 Glenwood av
Arny Henry V prof Columbia University N Y h 135 Watchung av
Aroce Francesco lab bds 4 Bay
Arracci Giuseppe lab h 23 Bay
Arthur Henry H stationery N Y h 72 Plymouth
—Philip S broker N Y h 181 Fernwood av
Artis Charles porter h 24 Central av
Ash Walter V electrician 125 Valley rd h do
Ashbaugh Ernest L h 2 Belvedere pl
—Lewis E civil engineer N Y h 14 Elston rd
Ashe J Noah driver h 1 Walnut pl
—J Thomas baker 278 Bloomfield av h 107 Grove
Ashford Thomas rem to W Orange
Ashley Mary L h 320 Claremont av
Ask John carp h 21 Elmwood av
Assise Salvatore bds 32 Sherwood
Astlett Harry A importer N Y h 192 Bellevue av
Atkin Walter B printer N Y h 389 Orange rd
Atkins James mech engineer h 137 Park
Atkinson Grace Mrs bkkpr 522 Bloomfield av h 42 Valley rd
—Julia Mrs rem to Orange
—Rufus D h 42 Valley rd
—W Patterson tchr Jersey City h 17 Burnside
Attanasio Gaetano rem to Jersey City
Atwater J Charles broker N Y h 40 Oakwood av
—Louisa wid Jeremiah W bds 40 Oakwood av
—Martha Mrs bds 27 William
Auerbach Isadore J real estate h 158 Montclair av
—Louis rem to E Orange
Augustin Ernest R mgr N Y h 161 Summit av
Austin Agnes Mrs rem to Bloomfield
—Arthur lab h 51 Gray
—Chellis A banker N Y h 1 Mountain pl
—Emma wid Louis bds 38 William
—Flynn G purchasing agt N Y h 17 Gardner pl

Huttenloch & Newhall, CIVIL ENGINEERS & SURVEYORS
285½ Bloomfield Av., CALDWELL. Phone 471

BANK OF MONTCLAIR. Foreign Exchange, Letters of Credit and Travelers' Cheques for sale at current rates.

MABEL A CORBY
REAL ESTATE
65 ORANGE ROAD, MONTCLAIR. TEL. 2401

Austin
—Francis R salesman h 210 Montclair av
—James A woolens N Y bds 198 Walnut
Autieri Maria wid Donato bds 61 Glen Ridge av
Autorino Antonio shoemkr h 38 Sherman
—Samone driver h 54 Willowdale av
—Saverio h 38 Sherman
Avallone Antonio lab h 92 Bay
—Pietro driver bds 92 Bay
—Sabato lab bds 92 Bay
Axt William L engraver h 308 Orange rd
Axworthy H Harold clk P O bds 25 Enfield av
—Troubridge carpenter and builder 25 Enfield av h do
—William G clk P O bds 25 Enfield av
—William J chauffeur h 370 Orange rd
Ayers James N rem to New York
Aylward Marguerite h 15 Miller
Aymar Edmund B rem to Philadelphia Pa
Ayres Chester T insurance N Y h 5 Prospect ter
—H Messenger physician h 465 Park
—Howard h 125 Lorraine av
—Morgan W h 465 Park
—Solomon I butler 28 Walnut bds do
—Warren W clk N Y bds 125 Lorraine av

BAAKEN FRANK clk h 10 Pleasant way
—Henry painter bds 10 Pleasant way
Baas Elmus G barber 162 Bloomfield av h 16 Talbot
Babcock Charles P h 134 Park
Bachman Frank P educational expert N Y h 254 N Mountain av
Backland Ludwig with C A Rawstrom h 153 Valley rd
Backus Charles D cashier N Y bds 71 Myrtle av
Badgley Alfred E rem to Tampa Fla
—Alfred S lawyer 196 Walnut h do
—Theodore J lawyer Newark bds 196 Walnut
Baibuzzi Felice lab h 95 Pine
Bailey Cornelia rem to Bath Beach
—Frank T furnace supplies N Y bds 538 Bloomfield av
—Frank T Mrs h 57 S Fullerton av
—Henry rem to Hayworth
—Melville C rem to New York city
—Thomas hackman h 178 Forest
—Thomas D dentist 463 Bloomfield av rms 46 St Luke's pl

ESSEX TITLE GUARANTY & TRUST CO. MONEY TO LOAN. SECURITIES FOR SALE. 483 BLOOMFIELD AV., MONTCLAIR

Newark Technical School, 367 High St., Newark, N. J. A State School for Industrial Education. Day and Evening Classes. Day Courses in Tool Making and Electricity. Nine Evening Courses. Book of Information sent on request. Charles A. Colton, Director.

The Bloomfield National Bank } SAFETY DEPOSIT BOXES TO RENT AT $4.00 PER ANNUM AND UPWARDS.

Bain

Bain Bertha A nurse Board of Health bds 75 Elm
Bainbridge Charles H M rem to New York city
—Lawrence M broker N Y h 25 Erwin Park rd
—Mary A Mrs bds 911 Bloomfield av
Baines Alta tchr bds 111 Midland av
Baird Julia R wid George W bds 22 Waterbury rd
Baker Alexander gardener h 410 Orange rd
—Alma T designer Newark bds 74 N Fullerton av
—Charles E mach bds 410 Orange rd
—Charles H treasurer N Y h 207 Walnut
—Charles W editor N Y h 20 S Mountain av
—Cornelius farmer h r 86 Alexander av
—Edgar M designer N Y bds 74 N Fullerton av
—Eliza wid James bds 43 Bloomfield av
—Estella E tchr State Normal School res Arlington
—Genevieve wid Thomas h 10 Willard pl
—George W rem to Orange
—Ida S steno Bloomfield bds 74 N Fullerton av
—Isabel W wid Jacob H bds 205 Alexander av
—John C student bds 207 Walnut
—John E architect h 74 N Fullerton av
—John E Jr architect emp 44 Church bds 74 N Fullerton av
—Joseph cigarmkr h 31 Linden av
—Joseph I carp h r 350 Orange rd
—Lawrence H barber 132 Bloomfield av res Newark
—Malcolm student bds 131 N Mountian av
—May steno bds 74 N Fullerton av
—Moses N editor N Y h 53 Oakwood av
—Raymond student bds 131 N Mountain av
—Richard B h 18 Willard pl
—Samuel B cashier N Y h 10 Clover Hill pl
—Thomas elect bds 10 Willard pl
—William architect N Y h 131 N Mountain av
—William G bank clk N Y bds 10 Clover Hill pl
Balch Samuel W patent attorney N Y h 116 Midland av
Baldasarro Benevenuto lab bds 8 New
Baldwin Arthur K bds 271 Claremont av
—Charles F elect engineer N Y h 75 Oakwood av
—David H druggist and chemist 2 Church h 74 Christopher
—Dean A bkkpr Montclair Savings Bank res Caldwell
—Edith F bds 332 N Fullerton av
—Edward emp 140 Harrison av bds do
—Ezra clk 38 Valley rd bds 43 Orange rd

Montclair Trust Company Acts as Executor, Guardian, Administrator and Trustee. Responsible Service at reasonable rates. Capital and Earned Surplus, $340,000

F. W. Madsen's FLORIST. 416-418 BLOOMFIELD AV., MONTCLAIR. Phone 438. CHOICE CUT FLOWERS. DECORATIONS FOR WEDDINGS.

Accident Insurance in the New Jersey Fidelity and Plate Glass Insurance Co. Newark, N. J.

JOHN BLONDEL & SON. Superior Anthracite COAL.

Fidelity Trust Company, NEWARK, N. J. Guarantees Titles to Real Estate Anywhere in New Jersey. It also makes searches and issues abstracts.

ROOFING—R. HAMPTON & CO.—PAVING. 138-140 NORFOLK ST., NEWARK, N. J.

Baldwin
—Harold L dentist N Y h 21 Godfrey rd
—Harry W court clk N Y h 17 Elston rd
—Jessie nurse Mountainside Hospital bds do
—John S broker N Y h 33 Montague pl
—Josephine D clk Newark bds 27 Forest
—Margaret F wid Ralph M bds 241 Midland av
—Martha H wid L Jerome bds 7 Garden
—Percy bkkpr Bank of Montclair res N Caldwell
—Sarah J wid George W bds 27 Forest
—St School Glen Ridge av c Baldwin
—William E D h 51 Walnut
—William O, U S pension examiner h 27 Braemore rd
Ball Marjorie nurse Mountainside Hospital bds do
Ballard Alexander lab bds 20 Central av
Ballentine Albert W clk First National Bank of Montclair h 32 Brookfield rd
Ballinger Elizabeth wid Isaac bds 200 Christopher
Ballou Edgar S dentist 460 Bloomfield av h 22 Frink
—John B mfr N Y h 30 Watchung av
Balmos Fred J horse dealer h 228 Claremont av
—Harry L student bds 228 Claremont av
Balsamo Filippo lab bds 55 Glen Ridge av
Baltimore George lab bds 250 N Fullerton av
Bandiscia Grazio bds 11 Wheeler
Banfield Selina S wid Thomas A bds 161 Summit av
BANK OF MONTCLAIR 491 Bloomfield av—See top lines
—of Montclair Bdg 491 Bloomfield av
Banks Alfred C fruit N Y h 6 Cedar av
—Emma Mrs cook h 227 Valley rd
—Ernest C teamster h 21 Pine
—Helen E steno Belleville bds 57 Portland pl
—James H ladderman hook and ladder No 2 h 57 Portland pl
—John driver rms 4 Dey
Barbaresi Carmeno lab h 188 Forest
—Modestino lab h 188 Forest
Barben John asst teller Bank of Montclair res Caldwell
Barber Benjamin R sec Y M C A h 91 Park
—Olive B tchr bds 67 Greenwood av
Barberie John civil engineer and surveyor N Y bds 169 Summit av
Barbetta Leonardo foreman bds 95 Pine
Barbour Hattie Mrs h 42 Maple av
—Robert Rev rms 538 Bloomfield av

Jersey Adjustment Co., Bloomfield Trust Building, Bloomfield, N. J. Phone 312 Bloomfield
WE USE "HARE AND HOUNDS METHOD."

Damp Wash
Telephone 1186.
50 Cents
Large Wash, 2 cts. a pound extra.
THE SANITARY LAUNDRY
(Successor to Barber-Jones Co.)
69 PORTLAND PLACE, MONTCLAIR, N. J.

Barbour
—Robert J ins N Y h 157 Orange rd
Barbuzzo Giuseppe lab h 27 Glen Ridge
Barclay John C h 172 Lloyd rd
—Mary dressmkr bds 30 Midland av
—Mary wid George h 30 Midland av
—see Barkley
Bardi Antonio lab h 32 Sherwood
—Giuseppe lab h 12 Sherman
Bardsley Jennie W wid Joseph h 345 Park
—William W student bds 345 Park
Barend Charles foreman Jersey City bds 37 Forest
Barker Alta M asst librarian bds 68 Orange rd
—Harry h 80 Midland av
—William C mgr N Y h 17 Godfrey rd
—William S real estate h 59 Elm
BARKHORN WILLIAM H CO doors sash and blinds 22 Sayre Newark N J—See p 83
Barkley Harry W Mrs bds Bloomfield av c Summit av
—James M rem to New York city
Barnard Edward W mgr N Y h 23 Fairfield
Barnes Albert J exporter bds 77 Claremont av
—Alta M tchr bds 111 Midland av
—Culmer rem to New York city
—David lab h 10 Glen Ridge av
—Francis S importer N Y bds 334 Grove
—John W elect engineer h 49 Macopin av
—Marguerite Mrs h 41 New
Barr Samuel E lumber dealer N Y h 9 Burnside
Barrett Agnes music tchr bds 50 Forest
—August H rem to Newark
—Mary F tchr State Normal School res Bloomfield
BARRETT & BARRETT lawyers (516) 763 Broad Newark N J—See p 57
Barrows Elizabeth L wid Bion L bds 94 Park
—Ella J tchr Montclair Academy rms 34 St Lukes pl
Barry Charles D commission merchant N Y h 83 S Fullerton av
—Katherine G wid George W h 45 Brunswick rd
—Thomas lab h 12 Grant
—see Berry
Barss Edward M laundry Newark h 58 Madison av
Barstow George E Jr banker N Y h 237 Upper Mountain av
Bartholomew George A salesman N Y h 28 James
—George P mining engineer h 15 Marston pl

QUALITY IS WHAT TALKS. OUR PAINT HAS IT.
NEWARK GLASS CO. OILS, PAINTS, BRUSHES.
273 & 275 MARKET ST. NEWARK, N. J.

J. E. RUTT COAL CO.
272 BLOOMFIELD AVENUE, MONTCLAIR, N. J.
Telephone 557.

Essex Nat'l Bank OF MONTCLAIR.
FOREIGN EXCHANGE.
Interest Allowed on Deposits Subject to Check.

BANK OF MONTCLAIR. Interest Allowed on Deposits. Accounts of Individuals, Firms and Corporations solicited.

Bartlett

Bartlett Clinton O bkkpr J T Lyman res New York city
—Edmund magazine advertising N Y h 15 Jerome pl
—Elvina J wid David W bds 30 Plymouth
—John sec N Y bds 133 Haddon pl
—Julia S wid Walter bds 15 Jerome pl
Bartley Alexander F saddles N Y h 69 Montclair av
Bartnett Walter J lawyer N Y h Wayside pl c Eagle Rock way
Barton Wesley rem to Bloomfield
Baskerville Betty Mrs h 27 Mission
—James lab bds 13 Montague pl
—John butler h 3 Woodland av
—William Mrs h 18 Talbot
Bass Elmus barber h 16 Talbot
—Jessie wid John h 24 Hilltop pl
Bates Ann B wid Randall R bds 268 Midland av
—Arthur G upholsterer 10 Spring h do
—Edgar A mfr N Y h 218 S Mountain av
—Ella tchr rms 232 Claremont av
—Vira bds 28 Union
—Vira S Mrs bds 28 Union
Batten George h 93 Union
—Joseph Z adv N Y h 137 N Mountain av
Battershall Mary E wid Ludlow bds 105 Chestnut
Batting Georgiana H wid J Wesley h 293 Park
—Warren D hardware N Y bds 293 Park
Battle Charles lab bds 41 New
—John laundryman bds 41 New
Bauchelle William M rem to Matawan
Bauer Frederick driver h 149 Claremont av
Baumgard Carl hardware N Y h 113 Midland av
Baumler John J driver h 14 Mission
Bauriedt William J steward Montclair Athletic Club 205 Valley rd bds do
Baxter Henry E rem to Kinderhook N Y
Bayard Sophie h 53 Union
Bayle Catherine wid George bds 34 Montclair av
Bayley Charles A D rem to Montreal Canada
Bayne Mildred H tchr bds 103 Bellevue av
Beach George E undertaker 446 Bloomfield av h do
—H Prescott lawyer N Y h 376 Upper Mountain av
—Ida L tchr bds 7 Jefferson pl
—William E artist N Y h 107 Bellevue av
Beadleston William L h 366 Upper Mountain av
Beal Charles A supt Harrison h 85 Grove

PARK REALTY CO. INSURANCE BROKERS. PARK ST., opp. PARK ST. STATION MONTCLAIR. Telephone 1658

W. V. EGBERT & CO. 35, 36, 37 AND 38 MECHANIC ST., NEWARK. PLUMBERS' and STEAM FITTERS' SUPPLIES

ESSEX TITLE GUARANTY & TRUST CO. GUARANTEEING TITLES A SPECIALTY. Every facility for quick and accurate work. 483 BLOOMFIELD AV., MONTCLAIR

42 Spring St., MONTCLAIR, N. J. Tel. 1356. SIMPSON-MERRITT CO. Real Estate Brokers. INSURANCE AGENTS.

Bear

Bear Elmira housekpr 20 Lloyd rd
Bearse Emily S bds 20 Waterbury rd
Beasley David lab h 115 Maple av
Beaufils Emile butcher 184 Upper Mountain av bds do
Beaver William P h 82 Park
Beccles Florence bds 7 Clinton av
Beck Fred carp bds 4 Montclair av
—George packer h 83 Orange rd
Beckendorf C S Mrs bds 7 Seymour
Becker David painter rms 16 Cottage pl
—Joseph dry goods 155 Bloomfield av h do
—Joseph grocer 39 Glen Ridge av h do
BECKINGHAM CHARLES H CO mantels tiling and fire-place goods 41 Belleville av Newark N J—See p 64
Beckwith Edward G civil engineer h 27 Fairfield
—George W painter h 47 Glen Ridge av
Bedell Caroline L wid Edwin F h 20 N Mountain av
—Elizabeth T tchr bds 26 James
—Leslie clk P S Gas Co res Newark
—Raynor M bds 20 N Mountain av
Bedford Charlotte Mrs bds 13 Garden
—Russell B exporter N Y h 307 N Fullerton av
—William H h 13 Garden
Bedikian Dikran M rugs 24 Church res inq do
Beebe Henry W lawyer N Y h 407 Park
—James W clk N Y bds 407 Park
—Jane wid Albert bds 427 Grove
—Merton L general sec Y M C A h 17 Hawthorne pl
Beers Mary F h 63 Orange rd
Beeten Louis M h 293 Orange rd
Behr Henry pianos Newark h 154 Orange rd
—William J pianos N Y h 52 Christopher
Behrle Marguerite tchr music bds 48 N Willow
—~~Marguerite~~ wid ~~Celestino~~ E h 48 N Willow
Beilby Etta manicure parlors 247 Bellevue av res Newark
Beirne John J, U S Customs N Y h 34 S Willow
—see Byrne
Belardo Michele lab h 49 Glen Ridge av
Belcher Elizabeth H bds 65 Church
—Frank J Rev rem to Brooklyn N Y
—George B rem to Hackensack
—Ward C paint mfr Brooklyn N Y bds 354 Upper Mountain av
Belden George A civil engineer h 9 Laurel pl

FRANCIS J. PURSELL. BAKER, CATERER and CONFECTIONER 559-561 MAIN STREET, EAST ORANGE. TELEPHONE.

FRANK A. RIKER Montclair Taxicab Service, 16 Gates Ave., Montclair, N.J. Phone 2707

Montclair Trust Company Issues Travelers' Checks and Letters of Credit payable in all parts of the World.

PHILLIPS, PHOTOGRAPHER, MONTCLAIR, N. J.
IF YOU WANT TO SEE THE BABIES LAUGH, BRING THEM TO PHILLIPS.

Fidelity Trust Company, NEWARK, N. J.
On or before the third business day of any month will Draw interest from the first.
Money Deposited in the Savings Department of

Belden

—George M ticket agt Erie R R Upper Montclair depot h 9 Laurel pl
Belfatto Rocco carp h 5 Grant
Belgean Marcel E rem south
Bell A Laura Mrs hairdresser 20 William h do
—Alvah R condr P S Ry h 69 Cedar av
—Charles S clk N Y h 34 Park
—George E ins Newark h 433 Orange rd
—Hannibal S letter carrier h 20 William
—Henry grader h 23 St Lukes pl
—Herbert G broker N Y h 118 Wildwood av
—Isabelle bds 65 Church
—Katherine bds 65 Church
—Minnie M tchr bds 172 Park
—Walter E banker N Y h 44 N Mountain av
—Wayne butler h 8 Hartley
Bellevue Pharmacy John H Blake prop 597 Valley rd
Belott Anton F rem to Newark
Benders Alexander lab h 16 Willowdale av
Benedict Albert R dentist 416 Bloomfield av h 154 Walnut
—Edwin P jeweler N Y h 33 N Fullerton av
—George Lane Mrs h 89 Porter pl
—Harding mech engineer h 270 Claremont av
—Lydia dressmkr rms 49 Montague pl
Benham Edward M steno bds 224 Walnut
—Edward N tooth powder Newark h 224 Walnut
Benjamin Alfred H corset mfr Newark h 107 Upper Mountain av
—William C real estate broker N Y bds 179 Summit av
Benneche Christiana A supt Manhattan Bank h 19 Belleaire drive
Bennett Alden L Rev h 14 Berkeley pl
—Elizabeth Mrs nurse bds 64 Orange rd
—Frederick S rem to Englewood
—George E sec F W Gibbs Contracting Co 265 Park bds do
—Harry (W & H Bennett) Watchung av c Park h 40 Brookfield rd
—Kate A wid Edward H h 99 Lloyd rd
—Leroy chauffeur 22 Upper Mountain av bds r do
—William (W & H Bennett) Watchung av c Park h 252 Park
—W & H (William and Harry Bennett) automobile dealers etc Watchung av c Park
Benson Albin carp h 58 Chestnut

W. E. FAY. VACUUM CLEANERS. Phone 985, 131 PINE ST., COR. CLAREMONT AVE., MONTCLAIR.
HOT AIR HEATING AND FURNACE WORK.
Bloomfield Coal & Supply Co. Best Pittston Coal, clean, dry and accurately weighed.

East Orange Lumber Co. Yard, Lawrence Street, and Erie R. R., near Watsessing Centre, EAST ORANGE, N. J. Telephones 2682 Bloomfield and 3030 Orange

289 ROSELAND AVENUE ESSEX FELLS. Phone 6 Caldwell
Henry Rudolph, Nurseryman,
SEEDS, BULBS, PLANTS.

Benson
—Carl A carp h 16 Claremont av
—Charles carp h 35 Montclair av
—Charles W bds 86 Elm
—C Louis chauffeur h r 315 Upper Mountain av
—John carp bds 92 Walnut
—John S carp bds 377 Bloomfield av
—Otto butler 150 Upper Mountain av bds do
—Sophronia wid Charles h 86 Elm
—Sven A (Peterson & Benson) 33 Oxford av h do
Bentley Armida Mrs bds 51 Park
Benton Albert D rem to Newark
—Walter R dry goods N Y h 374 Park
Bentz Harry mfr N Y h 141 N Mountain av
Benz Charles collector P S Gas Co res Verona
Benziger Louis G publisher N Y h 74 S Mountain av
Berger J Alfred Jr oil N Y h 208 Inwood av
—Kenneth W bds 208 Inwood av
Berggren Emma W wid William dressmkr h 84 Church
Bergstresser Anna seamstress bds 43 Forest
Berlow Benjamin shoe dealer 560 Bloomfield av h 49 Greenwood av
—Ely salesman bds 49 Greenwood av
Bernard George C butler h 27 Talbot
Bernier Frank J emp 29 N Fullerton av res Verona
Berrien Cornelius R financial editor N Y h 40 N View av
Berry Andrew H electrical engineer N Y h 60 Lloyd rd
—Anna S music teacher 500 Bloomfield av res Newark
—Frank salesman 145 Glen Ridge av h 24 Mission
—Milton L salesman h 52 Walnut
—Sylvia F bds 217 Walnut
—William H lab h 21 Talbot
—see Barry
Bertavelli Dominick rem to Verona
Bertram Henry H h 223 S Mountain av
Bescherer Jacob S carpenter 42 Park h do
Best Harry M h 114 Claremont av
—Nolan Rice editor N Y h 300 Grove
Betens Rose wid Morris clothing 110 Walnut h do
Bethell Robert C clk N Y h 70 Montclair av
—Union Noble pres First National Bank of Montclair h 270 Upper Mountain av
Bettinson Harry R receiving teller Bank of Montclair h 120 Wildwood av
—W Charles with C M Sherwood bds 1 Nassau rd

Huttenloch & Newhall, CIVIL ENGINEERS & SURVEYORS
285½ Bloomfield Av., CALDWELL. Phone 471

Bank of Montclair. "The Bank of Personal Service" Banking by Mail. Mail Deposits Promptly Acknowledged.

Betts

Betts Philander consulting engineer h 238 Valley rd
—William C rubber goods N Y h 175 Wildwood av
Beyer Leopold h 59 Brookfield rd
Bianco Carmine lab bds 95 Bay
Biasi Michele gardener h 77 Pine
Bibby Thomas bds The Montclair
Bickner Mary E wid Thomas B h 68 Prospect av
Biddulph Herbert H postmaster h 12 Harrison av
Biehm Frederick chauffeur h 37 Midland av
Biele Carl F show case mfr N Y h 10 Van Vleck
Bierman Jacob (J & L Bierman) 9 Midland av res Newark
—J & L (Jacob and Louis Bierman) butchers 9 Midland av
—Louis (J & L Bierman) 9 Midland av res Newark
Biggs Edwin C butler 100 S Mountain av bds do
Bigoney Daniel W treas Erie R R N Y h 140 Clarewill av
Bihler William A painter bds 426 Bloomfield av
Bilby Arthur clk 160 Bloomfield av bds 108 Glen Ridge av
—John R engineer D L & W R R h 108 Glen Ridge av
Billard Arthur M clk N Y bds 172 Summit av
Billin Mary E wid Joseph h 168 Harrison av
Billings Myra I tchr State Normal School res Leonia
Billington Gertrude Mrs bds 4 Club
Billmeyer Frank P clk N Y h 250 Midland av
Billon Guy broker N Y h 79 N Fullerton av
Bird Joseph E silk N Y h 24 Brunswick rd
—Philip S rem to Claremont Cal
—Sarah J Mrs bds 142 Lorraine av
Birdsall Wilford elect engineer rms 44 N Fullerton av
Birdseye Meta D rem to Verona
Birkholz Edward D real estate h 15 Grove ter
Birney Alice I artist 4 Church h do
Bissell Arthur H lawyer 306 Bloomfield av h 228 Orange rd
—Fannie S wid Arthur H h 228 Orange rd
Bivona Joseph barber h 4 Hartley
Bixby Building The 463 Bloomfield av
BIXBY ROBERT T prop The Men's Shop 465 Bloomfield av h Warren pl ext n Orange rd—See p 65
BLACK EDWARD S lawyer (320) 763 Broad Newark N J and 80 Washington Bloomfield—See p 57
—Hugh Rev h 109 Lorraine av
—Isabella wid Hugh bds 109 Lorraine av
—J Frank salesman h 144 Gordonhurst av
—Josephine A wid William T bds 236 Upper Mountain av
—Lawrence carp bds 9 Sylvan pl

MABEL A CORBY
REAL ESTATE
65 ORANGE ROAD, MONTCLAIR. TEL. 2401

Newark Technical School, 367 High St., Newark, N. J. A State School for Industrial Education. Day and Evening Classes. Day Courses in Tool Making and Electricity. Nine Evening Courses. Book of Information sent on request. Charles A. Colton, Director.

ESSEX TITLE GUARANTY & TRUST CO. GUARANTEES TITLES TO REAL ESTATE. 483 BLOOMFIELD AV., MONTCLAIR

The Bloomfield National Bank } FIREPROOF STORAGE VAULTS AT MODERATE RATES.

Black
—Robert J salesman N Y h 427 Grove
—Theodore P bds 324 Orange rd
—William carpenter 9 Sylvan pl h do
—William A h 324 Orange rd
—William A Jr student bds 324 Orange rd
Blackburn Samuel P shipping clk N Y h 318 Orange rd
Blackford Andrew express h 76 Glen Ridge av
—Andrew Jr driver bds 76 Glen Ridge av
Blackledge Edgar S steel N Y h 36 Fulton
Blackman Otto H publisher h 24 Fairfield
Blackwell Howard C elect N Y h 120 Clarewill av
—Katherine D tchr bds 67 Greenwood av
—Mary wid William h 173 Bloomfield av
—Rufus butler h 36 Cross
Blain Andrew rem to Glen Ridge
Blair Elizabeth rem to New York city
—Fannie G tchr bds 49 N Fullerton av
—James P rem to New York city
—William J rem to New York city
Blake Herbert S rem to Glen Ridge
—John H prop Bellevue Pharmacy 597 Valley rd res East Orange
—Reginald S h 31 Eagle Rock way
—William S (Blake & Wolff) 71 Valley rd h do
—& Wolff (William S Blake and Edward Wolff) painters 71 Valley rd
Blakey Betty dressmaker 15 Talbot bds do
—Joseph janitor h 15 Talbot
Blanchard Charles E Rev rem to Newark
—Christina A bds 216 Lorraine av
—Mabel D tchr High School res Orange
Blaschke Freda steno Y M C A res Bloomfield
Blauvelt Emma wid Daniel J bds 6 Lloyd rd
Bliss Don C supt of schools Orange h 173 N Mountain av
—Frank E leather N Y h 29 North View av
—Howard G student bds 29 North View av
—Walter P student bds 29 North View av
Bloch Iris mgr Roth & Co Caldwell rms 301 Bloomfield av
—Marcus rem to Newark
Block Philip tailor 235 Bellevue av res Newark
—Rudolph E journalist h 105 Elm
Blohm J William photo engraver h 429 Washington av
Bloman Oscar lab bds 15 William
Blondel Anna T bds 9 Lexington av
—John J pres John Blondel & Son 98 Glen Ridge av h 169 Midland av

F. W. Mastmann FLORIST. 416-418 BLOOMFIELD AV., MONTCLAIR. Phone 438.
CHOICE CUT FLOWERS. DECORATIONS FOR WEDDINGS.

Plate Glass Insurance in the New Jersey Fidelity and Plate Glass Insurance Co. Newark, N. J.

Montclair Trust Company Interest on Deposits. 2% on Checking Accounts. 4% in Provident Department.

JOHN BLONDEL & SON. Superior Anthracite COAL.

Blondel

BLONDEL JOHN & SON coal and wood 98 Glen Ridge av—See top lines
Bloodgood William E architect N Y h 9 Gates av
Bloom Edward W bkkpr Jersey City h 353 N Fullerton av
—Grace M steno N Y bds 353 N Fullerton av
Blossom Henry S grocer N Y h 412 Park
Blue James driver h 5 Cherry
Blumekey Richard W reporter h 7 Montclair Villa Park
Blunck Margaret wid John bds 15 Marion rd
Blundon John W driver h 91 Pine
Board Francis A h 18 Trinity
—of Assessors (9) Municipal Bdg 649 Bloomfield av
—of Education Administration Bdg 22 Valley rd
—of Health (11) Municipal Bdg 649 Bloomfield av
—Samuel S rem to Gladstone
BOARDMAN SAMUEL W JR lawyer (420) 11 Clinton Newark, N J res Verona—See p 57
Boardwin L Elaine tchr bds 45 Irving
Bodine Edward M bds 204 Claremont av
Bodkin Thomas condr P S Ry rms 42 Montague pl
Boehm Alfred P clk N Y h 223 Midland av
Boehmer Arthur W emp N Y Tel Co h 70 N Willow
Boerner Emile C engineer h 159 Chestnut
Bogart Charles B flour merchant N Y h 170 Orange rd
—Mary wid August bds 170 Orange rd
—William V painter 115 Walnut h do
Bogert George H mgr N Y h 564 Upper Mountain av
—Miriam V Mrs h 11 Prospect av
—Raymond H clk C-W Co bds 564 Upper Mountain av
Bogle Thomas J massage 223 Glen Ridge av res Newark
—William Y grocer N Y h 114 Upper Mountain av
Bogue Edith A bds 293 Valley rd
—Edna L bds 293 Valley rd
—Edward A dentist N Y h 293 Valley rd
—Fred L dentist N Y bds 293 Valley rd
Boies Henry H rem to New York city
—William J rem to New York city
Boland Michael emp N J Coated Paper Co bds 23 Sylvan pl
—William A rem west
Bole Henry L carp h 155 Bloomfield av
—Robert J mgr N Y h 73 Valley rd
Bolenbach Alfred W optician bds 92 Willowdale av
—George H compositor N Y h 92 Willowdale av

Fidelity Trust Company, NEWARK, N. J. Receives Deposits in its Commercial Department and pays two per cent. interest upon daily balances, subject to check at sight.

ROOFING—R. HAMPTON & CO.—PAVING. 138-140 NORFOLK ST., NEWARK, N. J.

Do you have trouble in collecting outstanding accounts? Let us do this for you. No Fees unless successful, reports each week Jersey Adjustment Co., Bloomfield Trust Building, Bloomfield, N. J. Phone 312 Bloomfield

ROUGH DRY WASH. FLAT PIECES IRONED. | Reasonable Prices. Highest Grade Work. Prompt Service. | THE SANITARY LAUNDRY
69 PORTLAND PLACE, MONTCLAIR, N. J.
Telephone 1186 Montclair.

SEE US ABOUT THE PAINT YOU NEED. NEWARK GLASS CO. OILS, PAINTS, BRUSHES. 273 & 275 MARKET ST. NEWARK, N. J.

Bolenbach

—George N printer bds 92 Willowdale av
Bolles A Eugene publisher h 36 Plymouth
Bolwell Jennie boarding house 209 Bellevue av
Bombay Joseph M (Bombay & Bigonzi) 189 Glen Ridge av h 387 do
—& Bigonzi (Joseph M Bombay) ladies' tailors 189 Glen Ridge av
Bonanno Angelo shoemaker 597½ Valley rd bds 255 Bellevue av
—Antonido lab bds 51 Bay
—Michael barber 243 Bellevue av bds 255 do
Bonastina Rocco lab h 190 Forest
Bond Benjamin W h 10 Wilde pl
—Caroline S sec Y W C A (colored branch) 89 Forest h do
—Harry M lab h 12 Willowdale av
Bone Ella G Mrs employment agency 432 Bloomfield av h do
—Lewis K collector h 434 Bloomfield av
Bonelli Paul lab h 4 Glen Ridge av
—Paul shoemaker 254 Park bds 4 Glen Ridge av
Bonner Walter rugs N Y h 97 Midland av
Bookbinder Albert clk bds 29 N Willow
—Jacob tailor 29 N Willow h do
Booker Stacy painter bds 71 Claremont av
Booland Elsie C clk N Y bds 11 Willard pl
Boone Cheshire L rem to California
—William rem to New Rochelle N Y
Booth Alice N steno 599 Bloomfield av bds 45 N Willow
—Annie B wid Henry S h 45 N Willow
—Ballington commander of Volunteers of America h 182 S Mountain av
—Charles B emp Volunteers of America bds 182 S Mountain av
—Clifford A carp bds 45 N Willow
—George mason 138 Claremont av h do
—George F clk 599 Bloomfield av h 135 Claremont av
—Oscar chauffeur h 1 Elm
—Walter clk 599 Bloomfield av bds 45 N Willow
Borcher Clarence C plumber 32 Valley rd h do
Borden's Condensed Milk Co 145 Glen Ridge av
Bordwin Lillian E tchr bds 45 Irving
Boring James L rem to W Orange
Borkland Edward A carp h 12 Friendship pl
Borland Charles E chauffeur bds 11 Willard pl

J. E. RUTT COAL CO.
272 BLOOMFIELD AVENUE, MONTCLAIR, N. J.
Telephone 557.

Essex Nat'l Bank
OF MONTCLAIR.
SAVINGS DEPARTMENT.
SAFE DEPOSIT DEPARTMENT.

Bank of Montclair
SAFE DEPOSIT VAULTS. Absolute Security
Fireproof Storage of Valuables at Reasonable Rates
Boxes to Rent, $3 per annum and upwards.

PARK REALTY CO.
REAL ESTATE BROKERS
PARK ST., opp. PARK ST. STATION
MONTCLAIR. Telephone 1658

W. V. EGBERT & CO.
35, 36, 37 AND 38 MECHANIC ST., NEWARK.
RELIABLE GOODS FOR BATH ROOMS.

Borland
—Dora wid Charles h 11 Willard pl
Bornemann Charles A jewelry mfr N Y h 301 N Mountain av
—Emile L dry goods N Y h 60 Gates av
—Walter A student bds 301 N Mountain av
BORRIE & KREINER civil engineers and surveyors (407) 810 Broad Newark—See p 36
Bosch Sadie M asst Free Public Library res East Orange
Bosemon Mollie Mrs h 86 Pine
Bosse Margaret G Mrs h 148 Forest
Bossert Henry L letter carrier h 203 Bloomfield av
—Julia wid Frank bds 203 Bloomfield av
—Lillian C dressmkr bds 203 Bloomfield av
Bostwick Amelia M wid George W h 187 Cooper av
—Cyrus B dry goods N Y h 207 Inwood av
—Sarah W tchr N Y bds 207 Inwood av
—William DeF h 37 Franklin pl
—William T insurance N Y h 80 Edgemont rd
Bottazzi Leonardo lab h 35 Willowdale av
Bouden Lucy A wid Thomas H h 44 Hawthorne pl
Boultbee Frank mfr N Y h 79 Lloyd rd
Bourne T Fred lawyer N Y h 48 Oakwood av
Bowden Charles rem to Canada
—Edward lab rms 5 Park
Bowlby Lewis rem to Brooklyn N Y
Bowles R Henry chauffeur h 201 N Fullerton av
Bowling Peter chauffeur h 10 Washington
Bowman Arthur M Rev rem to Chicago Ill
—Charles L civil engineer N Y bds 10 Prospect av
—George W clk Erie freight depot res Orange
—Harold H lawyer N Y h 5 Valley pl
—Harold M rem to Boston Mass
—Harold M emp N Y Tel Co bds 10 Prospect av
—Henry H Mrs bds 179 Summit av
—Mark K naval stores h 10 Prospect av
—Ralph A rem to Red Bank
—Roy J naval stores N Y bds 10 Prospect av
Bowne Clifford B sec and treas Montclair Herald Co 211 Glen Ridge av h 1 Mountainview pl
—Frank painter h 77 Forest
—George tchr bds 77 Forest
Bowser Cecelia wid James h 18 Talbot
—Robert lab h 36 Gray
Bowsky Herman lawyer N Y h 8 Holland ter
BOXALL GEORGE W mason and builder 109 Midland av h do—See p 27

ESSEX TITLE GUARANTY & TRUST CO.
SEARCHES and GUARANTEES TITLES.
483 BLOOMFIELD AV. MONTCLAIR

42 Spring St., MONTCLAIR, N. J. Tel. 1356. SIMPSON-MERRITT CO. Real Estate Brokers. INSURANCE AGENTS.

Boyd

Boyd Arthur emp P S Ry bds 413 Bloomfield av
—Charles D sales agt Jersey City h 42 Watchung av
—Elizabeth wid William h 37 Franklin pl
—James C consulting engineer h 213 Park
—Joseph H shoes N Y h 314 Upper Mountain av
—Robert M importer N Y h 51 S Fullerton av
BOYD ROBERT M JR lawyer 481 Bloomfield av h 96 Prospect av—See p 55
Boyden Emma L h 134 Clarewill av
Boyer James J fireman h 16 Orange rd
Boyle Michael W jeweler 622 Bloomfield av res Bloomfield
Braddock Elizabeth clk 598 Valley rd bds 14 Bruce rd
—Emma clk 598 Valley rd bds 14 Bruce rd
—James (Mullins & Braddock) 14 Bruce rd h do
—J Harold secretary N Y h 70 N Willow
Bradford Julia S wid Amory H h 29 The Crescent
—Stella S physician 29 The Crescent h do
Bradlee John R merchant N Y h 163 Union
Bradley Edwin A h 136 Upper Mountain av
—George G lawyer N Y h 174 N Mountain av
—Harold H h 34 Erwin Park rd
—Herbert C dry goods N Y h 12 Berkeley
—Isaac M emp 518 Bloomfield av h 173 do
—Robert saloon Newark h 24 Central av
—Robert J com trav bds 12 Munn
—William lab rms 135 Glen Ridge av
Brady Albert H engineer h 30 Mission
—Emma Mrs h 132 N Fullerton av
—Martin Jr clk 663 Bloomfield av bds 102 Walnut
—Mary G bds 16 Central av
—Matthew T plumber h 120 Walnut
—Thomas clk 102 Walnut bds do
—Thomas H rustic builder 16 Central av h do
Brainerd Francis J tchr bds 99 Valley rd
Branca Anthony (Cuozzo & Branca) 32 Glen Ridge av h 1 Grant
—Pasquale shoemaker 387 Bloomfield av h do
Branch Charles driver h 5 Walnut pl
—Ruth h 8 Washington
—Silas rem to Newark
Brand Gratton S clk N Y h 55 Elm
Brandon John R rem to New York city
—William C rem to Atlanta Ga
—William J rem to Atlanta Ga

FRANCIS J. PURSELL—RESTAURANT. 559-561 MAIN ST., EAST ORANGE TELEPHONE

FRANK A. RIKER

Montclair Taxicab Service, 16 Gates Ave., Montclair, N.J. Phone 2707

Montclair Trust Company Fire, Burglar and Mob Proof Safe Deposit Vaults. Storage for Valuables.

PHILLIPS, PHOTOGRAPHER, 501 BLOOMFIELD AVENUE, MONTCLAIR, N. J. Makers of "Quality" Photographs. Phone 2053-W.

Conceded by lawyers and laymen to be the ideal executor of estates. Fidelity Trust Company. Largest Institution of its kind in the state

WM. E. FAY. PLUMBING and HEATING. STEAM AND HOT WATER HEATING. Phone 985, 131 PINE ST., COR. CLAREMONT AVE., MONTCLAIR.

Brandt

Brandt Randolph engineer supplies N Y h 195 Lorraine av
Branston George D treas N Y h 177 Orange rd
Braue Ida h 54 Myrtle av
Braun Nora L bds 73 Orange rd
Brautigan Frederick A glass N Y h 119 S Fullerton av
—F Willard salesman h 153 Walnut
Bray Christopher plumber bds 117 Forest
—Francis driver bds 117 Forest
—John plumber h 11 Montclair av
—Joseph lab bds 117 Forest
—Marcella h 117 Forest
—Richard J (John Manuel & Son) 185 Claremont av res Verona
—William A plumber h 30 George
Brayton William S mgr N Y h 16 Erwin Park
Breath James mgr N Y h 379 Upper Mountain av
Bremer Albert rem to New York city
Bremmer John color mixer bds 62 Greenwood av
Bremner Wilfred B asst treas N Y h 133 Chestnut
Brennan Anna A bds 72 Overlook rd
—Edward A clk N Y h 219 Christopher
—John emp 36 Bellevue av bds do
—John F linotype opr 211 Glen Ridge av res inq do
—Kate wid Patrick bds 33 Orange rd
Brenner Alice bds 29A N Willow
—Catherine wid Arthur h 29A N Willow
—Sophie bds 29A N Willow
Brewer Frank L ins N Y h 241 Midland av
—Hilton C agriculturist h 109 Alexander av
—Lois wid Samuel h 8 Clover Hill pl
—Walter B commission merchant N Y h 391 Orange rd
BREWSTER SAMUEL L town assessor real estate and insurance 1 Christopher h 87 do—See p 80
Bridge Helen tchr Montclair Heights School res Glen Ridge
—Louise wid Jacob h 17 Cross
—Phineas veterinary surgeon 105 Walnut h 80 Montclair av
Bridges John J Rev h 93 Christopher
Briggs Charles W barber 428 Bloomfield av rms 104 Midland av
Brigham Frederick L sales agt N Y h 82 Edgemont rd
Briner Charles H com trav h 66 Brookfield rd
Brinning Albert C eggs and butter bds 9 Grenada pl
—Alida S wid James F h 9 Grenada pl
—James F clk bds 9 Grenada pl

Bloomfield Coal & Supply Co. COAL AND WOOD. 36 BROAD STREET. Telephone 1134.

East Orange Lumber Co. PLANING AND SAWING A SPECIALTY. Lawrence St. and Erie R. R., East Orange, N. J. Telephones 2682 Bloomfield and 3030 Orange

289 ROSELAND AVE., ESSEX FELLS. Phone 6 Caldwell
Henry Rudolph, Florist,
CUT FLOWERS. DECORATIONS FOR WEDDINGS

Briolo

Briolo Antonio baker 6 Baldwin h do
Bristol Ralph h 43 Harrison av
Bristow Henry J cashier N Y h 18 Llewellyn rd
BROAD & MARKET NATIONAL BANK bankers foreign exchange and safety deposit vaults 800 Broad Newark—See p 16
Broadbent DeWitt mason bds 400 Grove
—Roger DeWitt clk Bank of Montclair bds 400 Grove
Broadnax Aimee wid Francis h 140 Walnut
Broadstein David clk bds 51 Portland pl
Broadus G Courtney rem to Chicago, Ill
—John C clk N Y h 75 Columbus av
—Sydnor M clk N Y bds 75 Columbus av
Brockway Katherine bds 119 Wildwood av
Bronner Joseph G cook h 369 Claremont av
Brooks Abraham carpenter 29 Montague pl h do
—Atley nurse Mountainside Hospital bds do
—Charles H clk D L & W freight house res Bloomfield
—Charles J h 10 Harrison av
—Elmer E clk 466 Bloomfield av res Verona
—Emerson autos N Y h 2 Clinton av
—Emerson W clk N Y bds 2 Clinton av
—Helen rem to Arlington
—Henry H mason and builder 25 North View av h 206 Lorraine av
—John A rem to Arlington
—May E rem to Bloomfield
—Noah W rem to New York city
—Stella E bkkpr 607 Valley rd bds 29 Montague pl
—Warren rem to Watsessing
—Wilbur W custodian safe deposit vaults Bank of Montclair h 380 N Fullerton av
—William coachman h 29 Woodland av
—William H carpenter 71 Forest h do
—William H Jr clk N Y bds 71 Forest
—Winfield S mason h 183 Valley rd
BROWE CO THE makers of ighting fixtures 9-11 Franklin Newark N J—See map
—Jennie M wid Edwin bds 633 Valley rd
Brower Adelaide bds 17 Glenwood rd
—Hubert E teller Greenwich Savings Bank N Y h 5 Nassau rd
—Murray V G jeweler bds 28 Lexington av
—Ogden mach h 28 Lexington av
—Ogden Jr agt N Y h 8 Hawthorne pl

Huttenloch & Newhall, CIVIL ENGINEERS & SURVEYORS
285½ Bloomfield Av., CALDWELL. Phone 471

BANK OF MONTCLAIR. Foreign Exchange, Letters of Credit and Travelers' Cheques for sale at current rates.

Brower
—Royal W mason bds 109 Midland av
Brown Adelaine E librarian N Y bds 563 Valley rd
—A Ferguson Mrs h 14 Sunset av
—Albert J rem to New York city
—Alexander S mgr N Y h 339 N Fullerton av
—Alfred lab h 26 Cherry
—Allan J lab h 375 Claremont av
—Allen H rem to Westwood
—Alpheus L jeweler N Y bds 31 Clinton av
—Arlo A Rev executive sec Newark District Church Society h 38 N Willow
—Arthur Jr bds 68 Hawthorne pl
—Arthur J Rev h 68 Hawthorne pl
—Atalanta L music tchr bds 69 Mission
—Beatrice nurse bds 38 N Willow
—Carl auditor N Y bds 28 N Willow
—Caroline B bds 28 S Willow
—Cecelia Mrs rms 42 New
—Charles rem to New York city
—Clarence lab h 9½ Miller
—Clarence driver h 80 Pine
—Clarence F advertising Newark h 303 N Mountain av
—Columbus lab bds 6 Washington
—Cora Mrs bds 27 Glen Ridge av
—Cora B wid Alfred L h 38 N Willow
—Delilah dressmkr bds 52 Greenwood av
—DdWitt E adv writer bds 68 Hawthorne pl
—Edward F h 1 Dodd
—Edwin A S bds 8 Prospect ter
—Elizabeth Stow Mrs physician h 48 Elm
—Ethel F tchr bds 55 Church
—Frederick F commission merchant N Y h 91 Midland av
—Frederick S emp Edisons h 16 Enfield av
—George F Jr journalist h 50 Franklin pl
—Gertrude M tchr music bds 32 S Willow
—Harold H student bds 375 Claremont av
—Harold P mfr electrical supplies 112 Greenwood av res New York city
—Henry h 335 Orange rd
—Henry M clk N Y bds 216 Walnut
—Homer hostler h 115 Maple av
—James S physician 43 S Fullerton av h do
—John H lab h 30 Myrtle av
—John P student bds 48 Elm
—Josiah T Mrs bds 184 Bellevue av

MABEL A CORBY
REAL ESTATE
65 ORANGE ROAD, MONTCLAIR. TEL. 2401

Newark Technical School, 367 High St., Newark, N. J. A State School for Industrial Education. Day and Evening Classes. Day Courses in Tool Making and Electricity. Nine Evening Courses. Book of Information sent on request. Charles A. Colton, Director.

ESSEX TITLE GUARANTY & TRUST CO. Offers For Sale High Class First Mortgages Without Expense to Purchaser 483 BLOOMFIELD AV., MONTCLAIR

The Bloomfield National Bank } CHECKING AND SAVINGS ACCOUNTS RESPECTFULLY SOLICITED.

Brown
—J Stuart h 48 Elm
—Kirk h 49 Brunswick rd
—Levy R lab h 36 Monroe pl
—Louis rem to New York city
—Louis butler h rear 29 Talbot
—Maria wid Travis h 8 Dey
—Mark E rem to New York city
—Merritt L h 32 S Willow
—Morris E student bds 43 Hawthorne pl
—Nathan H rem to Kinderhook N Y
—Olivia K wid James R h 69 Mission
—Ralph M civil engineer bds 136 Union
—Richard lab h 50 Gray
—Roger S student bds 48 Elm
—Roy S druggist 250 Park h do
—Sanford com trav bds 44 Brunswick rd
—Silas B rubber N Y h 43 Hawthorne pl
—Thomas gardener bds 12 Orange rd
—Truman A salesman Brooklyn bds 211 Lorraine av
—Verne musician bds 38 N Willow
—Wiley (Franco & Brown) 46 Park h do
—Willett Wells physician 36 Park h do
—William driver h 6 Washington
—William rem to Glen Ridge
—William E rem to Glen Ridge
—William H h 78 Pine
—William J foreman N Y bds 120 Claremont av
—William K linens N Y h 94 Watchung av
—William M broker N Y h 136 Union
—William T clk 518 Bloomfield av h 30 Myrtle av
—W Johnston sec N Y h 216 Walnut
Browne David G student bds 43 Madison av
—David H metallurgist h 43 Madison av
—Luella E wid Charles bds 137 Clarewill av
Brownell Frederick E broker h 27 Franklin pl
—Mary E wid Frank W h 25 N Willow
—Nellie A h 29 Woodland av
Browning Henry P paper N Y h 176 Walnut
Brownlie Alexander Douglas cloth mfr N Y h 767 Valley rd
Brubaker William tchr High School bds 195 Walnut
Bruetch Louise Mrs h 17 Cross
Bruett Charles H sec John Blondel & Son 98 Glen Ridge av h 225 Valley rd
Bruff James L rem to New York city
—Josephine B wid Joseph E bds 43 Myrtle av

E. W. Madsmans FLORIST. 416-418 BLOOMFIELD AV., MONTCLAIR. Phone 438.
CHOICE CUT FLOWERS. DECORATIONS FOR WEDDINGS.

Residence Theft Insurance in the New Jersey Fidelity and Plate Glass Insurance Co. Newark, N. J.

Montclair Trust Company Acts as Executor, Guardian, Administrator and Trustee. Responsible Service at reasonable rates. Capital and Earned Surplus, $340,000

JOHN BLONDEL & SON. Superior Anthracite COAL.

Fidelity Trust Company, NEWARK, N. J. Guarantees Titles to Real Estate Anywhere in New Jersey. It also makes searches and issues abstracts.

ROOFING—R. HAMPTON & CO.—PAVING. 138-140 NORFOLK ST., NEWARK, N. J.

Bruff
—Laura L bds 43 Myrtle av
Bruggeman John G h 169 Wildwood av
Brugger Joseph tailor N Y h 38 Watchung av
—Leon A com trav bds 38 Watchung av
Brunette James lab bds 4 Washington
Brunetto Nicola driver h 75 Pine
—Thomas clk Newark bds 1 Bloomfield av
Brunner Robert J restaurant 347 Bloomfield av h 341 do
Bruno Fedela lab bds 44 Glen Ridge av
—Henry A marine insurance N Y h 123 Elm
Brush Charles H clk 221 Bellevue av bds 75 Montague pl
—Frederick C dentist N Y h 329 Orange rd
Brusta Pellegrino lab h 198 Forest
Bruyere Walter R salesman N Y h 73 Christopher
Bryan Chester W student bds 79 Elm
—Grace nurse Mountainside Hospital bds 132 N Fullerton av
—Joseph H Mrs h 79 Elm
—William A jeweler N Y h 41 Prospect av
—William H bkkpr 387 Orange res Springfield
Bryant Cecil B asst sec Y M C A 538 Bloomfield av bds do
Bryden Mary nurse 161 Bellevue av bds do
Bryers Walter sec Newark h 430 Valley rd
Brys Alphonse painter h 615½ Valley rd
Bucci Ferdinando lab bds 17 Grant
Buchanan Joseph R journalist N Y h 88 Watchung av
—Robert C bds 88 Watchung av
Buchler Charles P groceries and meats 160 Bloomfield av res Glen Ridge
Buck Clifford W teller Essex Title Guaranty and Trust Co bds 7 Seymour
—Henry C rem to Elmhurst L I
—Richard S rem to California
Budd Fred mason bds 136 Glen Ridge av
—Mary wid Fred h 136 Glen Ridge av
Budde Herman coachman h 25 S Willow
—Hulda nurse bds 25 S Willow
Budelman John F broker N Y h 40 Lexington av
Buethe William auditor N Y h 15 Brunswick rd
Bugbee Frank E insurance N Y h 775 Bloomfield av
Buhler Annie Mrs grocer 119 Forest h do
—Joseph clk 119 Forest h do

Jersey Adjustment Co., Bloomfield Trust Building, Bloomfield, N. J. Phone 312 Bloomfield
Accounts Collected Everywhere. No Fees Unless Successful.

Damp Wash
Telephone 1186.
50 Cents
Large Wash, 2 cts. a pound extra.
THE SANITARY LAUNDRY
(Successor to Barber-Jones Co.)
69 PORTLAND PLACE, MONTCLAIR, N. J.

Builders

Builders Material Supply Co masons' materials 15 Bay Montclair and wharf adjoining Centre st bridge Newark
Bull Charles mgr N Y h 303 Upper Mountain av
—Cyrus C salesman N Y h 47 Montclair av
—Frederick C salesman N Y h 176 Gordonhurst av
—Jennie bds 303 Upper Mountain av
—William F clk N Y h 240 Valley rd
Bullock Aletha Mrs dressmaker 87½ Forest h do
—Alex driver h 290 Valley rd
—Forrest W asst purchasing agt N Y h 178 Summit av
—Morris C clk N Y bds 178 Summit av
Bulto Vincenzo lab h 193 Forest
Bunce M Ella bds 74 Porter pl
—Wesley H bkkpr h 19 Clover Hill pl
Bunker A Clifford elect engineer h 42 Myrtle av
—Frederick E Jr clk N Y bds 117 Valley rd
—Mary G wid Edward H h 117 Valley rd
—William R broker N Y bds 117 Valley rd
Bunn Amanda M wid Horace bds 100 Montclair av
Bunnell Anna E wid Henry E h 576 Upper Mountain av
Bunten George T carpenter 88 Park h do
—Harold R mgr Watsessing h 345 N Fullerton av
Buongiorno Domenico tailor h 29 Glen Ridge av
Burbank James B wholesale sash and doors N Y h 520 Valley rd
Burchill Georgine bds 792 Valley rd
—Mary tchr N Y h 792 Valley rd
Burchum George H condr P S Ry h 26 Mission
Burckett William M h 30 Fairfield
Burgess Charles E h 144 S Mountain av
—Charles W clk N Y bds 84 Watchung av
—Edward G h 152 S Mountain av
—G William supt N Y bds 84 Watchung av
—James K dentist N Y h 363 Grove
—John L clk N Y h 84 Watchung av
Burgi Oscar cheese N Y h 188 Gates av
Burke Henry motorman h 5 Tichenor pl
—Jesse coachman rms r 123 Clarewill av
—Nannie Mrs rem to Mississippi
—Patrick coachman 465 Valley rd h 471 do
—William W bds 15 Willard pl
Burleigh Alan T mgr N Y bds 82 Christopher
—John claim agt N Y h 31 Braemore rd
—John C salesman N Y bds 31 Braemore rd

A CONVINCING ARGUMENT "OUR PAINT". NEWARK GLASS CO. OILS, PAINTS, BRUSHES. 273 & 275 MARKET ST. NEWARK, N. J.

J. E. RUTT COAL CO.
272 BLOOMFIELD AVENUE, MONTCLAIR, N. J.
Telephone 557.

Essex Nat'l Bank OF MONTCLAIR.
FOREIGN EXCHANGE.
Interest Allowed on Deposits Subject to Check.

BANK OF MONTCLAIR. Interest Allowed on Deposits. Accounts of Individuals, Firms and Corporations solicited.

Burn

Burn C Arthur civil engineer emp F W Crane h 35 Montclair av
—see Byrne
Burner Ernest R h 621 Valley rd
—William A stationery 629 Valley rd bds 621 do
Burnet Elizabeth wid Robert bds 156 High
Burnett Hayes J physician 31 Montague pl h do
Burney Bertha Mrs bds 911 Bloomfield av
Burns Mary C wid John h 66 Walnut
—Michael lab bds 191 Bloomfield av
—Patrick lab bds 191 Bloomfield av
—Walker J dentist 192 Cooper av bds 178 Summit av
Burr David A Mrs bds 55 Church
—Leland M h 162 Walnut
Burroughs Martha Mrs h 9 Talbot
Bursch Elizabeth bds 327 Upper Mountain av
Bursley Harry C advertising N Y h 34 Montclair av
Burt James D architect N Y h 538 Grove
Burtis Henry M bds 11 Clover Hill pl
—Hubert mgr N Y h 83 Christopher
Burton Asher S dentist (26) 429 Bloomfield av res inq do
—Caroline Mrs rem west
—Robert driver h 64 Glen Ridge av
—Rollin B asst consulting engineer N Y h 39 N View av
—William E bds 270 Midland av
Bury Charles A teller Essex National Bank of Montclair h 48 N Willow
Busch A N Mrs rem to Brooklyn N Y
Buse William J carp h 63 Mission
Bush Arthur E printer bds 213 N Fullerton av
—Charles L painter and decorator 137 Walnut h do
—Charles S clk 37 Midland av h 39 do
—Charlotte M tchr State Normal School res New York city
—Cornelius steamfitter bds 67 Forest
—Cornelius V mason bds 56 Oakwood av
—Dudley W cellist bds 39 Midland av
—Ernest N sec Edward Madison Co 429 Bloomfield av res Verona
—Frank G clothing N Y h 36 Montclair av
—Harry G clk 522 Bloomfield av bds 63 Greenwood av
—Henry P butter and egg dealer 213 N Fullerton av h do
—J Melvin piano tuner 37 Midland av res Orange
—J Melvin Jr violin teacher 37 Midland av rms do
—Lucinda wid Charles L h 63 Greenwood av

PARK REALTY CO. INSURANCE BROKERS. PARK ST., opp. PARK ST. STATION MONTCLAIR. Telephone 1658

W. V. EGBERT & CO. 35, 36, 37 AND 38 MECHANIC STREET, NEWARK LOWEST PRICES TO THE TRADE.

ESSEX TITLE GUARANTY & TRUST CO. Highest rates paid on Certificate of Deposit Money to Loan. Mortgages for Investors. 483 BLOOMFIELD AV., MONTCLAIR

42 Spring St., MONTCLAIR, N. J. Tel. 1356. SIMPSON-MERRITT CO Real Estate Brokers. INSURANCE AGENTS.

Bush
—Mary C Mrs boarding house 39 Midland av
—Mary W cellist bds 39 Midland av
—Music Co pianos etc 37 Midland av
—Noel ins N Y h 55 Madison av
—Robert M real estate N Y h 141 Gordonhurst av
—Roswell D clk 74 Bloomfield av h 213 N Fullerton av
—William H carp h 110 S Fullerton av
Bushman Leroy C carp h r 85 Bay
Bushnell Henry D lawyer N Y h 27 N Mountain av
Buss Louis C millinery h 8 Grove ter
Busselle S Marshall rem to Canada
BUTCHER CHARLES R prop Magasin de Fleurs 201 Bellevue av and 676 Valley rd h do—See p 46
Butler Anita bds 433 Orange rd
—Carl A chauffeur h 47 Greenwood av
—Edwin E Rev h 57 Union
—Elliot L rem to Jersey City
—Frederick H Rev pastor St Mark's M E Church h 192 Bloomfield av
—H Randal rem to Jersey City
—John A treas Frank A Reeve Co 177 Glen Ridge av h 132 Claremont av
—Leonard C salesman h 204 Lorraine av
—Marshall A purchasing agt N Y h 122 Edgemont rd
Buttazzi Frandesco lab h 89 Pine
Butters Selina S bds Montclair av n Watchung av
Buzby Arthur D civil engineer N Y bds 100 Clarewill av
—E Everett com trav N Y bds 100 Clarewill av
—Winslow E lawyer N Y h 100 Clarewill av
Bynum Isaac h 619 Bloomfield av
—James H (Bynum & Catlett) 269 Bloomfield av bds 52 Greenwood av
—& Catlett (James H Bynum and Sherwood L Catlett) druggists 269 Bloomfield av
Byram Ada clk N Y bds 562 Valley rd
—Alice C clk N Y bds 562 Valley rd
—Charles H supt Mt Hebron Cemetery h 53 Mt Hebron rd
—David L gardener h 562 Valley rd
—Frederick H art student bds 53 Mt Hebron rd
—Mary N tel opr Newark bds 562 Valley rd
Byrne Susan L rem to New York city
—see Burn
Byron Arthur W actor h 53 Melrose pl
BY-SEL REALTY CO Samuel J Holmes pres and mgr 188 Park—See p opp first page names

FRANCIS J. PURSSELL. BAKER, CATERER and CONFECTIONER 559-561 MAIN STREET, EAST ORANGE. TELEPHONE.

FRANK A. RIKER Montclair Taxicab Service, 16 Gates Ave., Montclair, N.J. Phone 2707

Montclair Trust Company Issues Travelers' Checks and Letters of Credit payable in all parts of the World.

PHILLIPS, PHOTOGRAPHER, MONTCLAIR, N. J.
A Photograph is like a milestone in the path of time. Have us record the change while travelling life's road.

Cable

CABLE JOHN H plumber steam and gas fitter 30 Claremont av h do
Cacioppio Andrew barber 12 Walnut h 41 Portland pl
—Milton C barber bds 41 Portland pl
Cady Anna wid Edwin D bds 183 Inwood av
—Putnam Rev pastor Upper Montclair Presbyterian Church h 183 Inwood av
Caffrey James driver bds Grove n Mt Hebron rd
Caggiano Giuseppe lab h 47 Bay
—Michele grocer 54 Glen Ridge av h do
—Nicola lab h 84 Bay
—Pasquale lab h 24 Glen Ridge av
—Pasquale 2d grocer 26 Glen Ridge av h do
—Rocco lab bds 17 Grant
—Rocco dry goods 41 Glen Ridge av h do
Cahill Harry F ins N Y bds 159 Watchung av
CAHILL JOHN FRANCIS lawyer (41) 196 Market Newark—See p 57
—Mary S wid Lawrence F h 159 Watchung av
Cain Edward D printer N Y h 8 Emerson pl
—see Kane and Kaine
Caiola Charles shoemaker 17 S Fullerton av rms do
Cairns Charles rms 12 Munn
—Clifford J vocalist bds 57 Park
—Hannah wid Edward bds 45 Walnut
—Henry bds 4 Club
—Irving firemen's supplies N Y h 57 Park
—Mary A wid William bds 57 Park
—William rms 12 Munn
Calabrese Antonio lab h 184 Forest
Calafatts Theodore (Montclair Confectionery Co) 517 Blomfield av h do
Calder Alexander rem to Brooklyn N Y
—James woolens N Y h 20 Berkeley pl
—James Jr salesman bds 271 Claremont av
—Louis rem to New York city
Caldwell Armour bds 129 Orange rd
—Charles H h 162 Lincoln
—Florella B wid William W h 78 Edgemont rd
—Gerald E clk N Y bds 78 Edgemont rd
—Jean C cotton N Y bds 129 Orange rd
—Margaret C wid John A h 129 Orange rd
—Maurice H clk N Y bds 78 Edgemont rd
—Robert J cotton N Y bds 129 Orange rd
—Timothy lab h 28 Wheeler

Money Deposited in the Savings Department of Fidelity Trust Company, NEWARK, N. J. On or before the third business day of any month will Draw interest from the first.

WM. E. FAY. PLUMBING and HEATING. REPAIRING AND REMODELING. Phone 985, 131 PINE ST., COR. CLAREMONT AVE., MONTCLAIR.

Bloomfield Coal & Supply Co. HOUSE WARMING SUPPLIES 36 BROAD STREET. Telephone 1134.

East Orange Lumber Co. HEMLOCK, SPRUCE, PINE AND HARDWOODS, Lawrence St., and Erie R. R., East Orange, N. J. Telephones 2682 Bloomfield and 3030 Orange

283 ROSELAND AVENUE ESSEX FELLS. Phone 6 Caldwell
Henry Rudolph, Nurseryman,
SEEDS, BULBS, PLANTS.

Caldwell

—William J sec N Y h 105 Chestnut
Calef Emma F wid William H h 75 Elm
—Horace W broker N Y h 32 Oakwood av
Callahan Maurice chauffeur bds 14 Midland av
—Thomas lab h 66 Chestnut
Callender G Rae clk N Y h 26 Walnut
—William N bds 11 Mountain ter
—William N Jr advertiser N Y h 11 Mountain ter
Calvert Butler lab h 19 Orange rd
Calvin Alice J steno N Y bds 155 Bellevue av
—John glass stainer h 155 Bellevue av
—John Jr clk N Y bds 155 Bellevue av
—Mary A tchr N Y bds 155 Bellevue av
Cameron Belle nurse Mountainside Hospital bds do
—D Stuart salesman h 425 Upper Mountain av
—Gordon publisher N Y h 62 Orange rd
—Herbert A mgr N Y h 130 High
—Marjorie Groves musician bds 425 Upper Mountain av
Cammarato Angelo lab bds 81 Bay
Cammon William coachman h 40 Howe av
Camp William S rem to New York city
Campanalanga Giuseppe tailor h 108 Pine
—Vincenzo lab h 38 Maple av
Campanelli Vincenzo lab h 95 Pine
Campbell Alexander C rem to New York city
—Anna steno bds 7 Claremont pl
—Anna B wid Andrew T h 32 Clinton av
—George rem to N Caldwell
—George G bkkpr 85 Walnut res Glen Ridge
—George W carp h 7 Claremont pl
—George W Mrs bds 65 Church
—Grace C bds 19 Northview av
—Henry emp Edisons bds 66 Montague pl
—James M rem to New York city
—J Helen steno bds 107 Chestnut
—John h 107 Chestnut
—Martin bartdr 640 Bloomfield av bds 66 Montague pl
—Mary A osteopath 19 North View av h do
—Rebecca L wid William C h 8 Clinton av
—Robert rem to Caldwell
—Sarah J wid William J bds 176 Bellevue av
—Sarah R Mrs rem to New York city
—Stella B wid Andrew T Jr rem to Italy
—William carp bds 107 Bellevue av
—Winifred B wid Frederick A h 194 S Mountain av

Huttenloch & Newhall, CIVIL ENGINEERS & SURVEYORS
483 Bloomfield Av., MONTCLAIR. Phone 2053-J.

Bank of Montclair. "The Bank of Personal Service" Banking by Mail. Mail Deposits Promptly Acknowledged

Campino

Campino Angelo lab bds 30 Sherwood
Campion John W Mrs bds 179 Summit av
—Marguerite bds 179 Summit av
—William messenger N Y h 2 Walnut pl
Cann Henry V asst sec N Y h 39 Cedar av
Cannon Henry F broker N Y h 262 Claremont av
—William C lawyer N Y h 343 Upper Mountain av
—William J driver h 42 Valley rd
Canza Nicola lab h 22 Glen Ridge av
Capen James F exporter N Y h 244 Midland av
Caponigro Giuseppe grocer 49 Glen Ridge av h do
—Giuseppe confectionery 27 Glen Ridge av h 29 do
—Rocco lab h 47 New
—Vincenzo Mrs h 206 Forest
Capozzi Cosimo lab bds 84 Pine
Cappucino Georgio shoemkr h 97 Pine
Caprioti Felippo lab h 34 Willowdale av
Capron Charles A lawyer N Y h 166 Lorraine av
—C Kemper architect N Y bds 166 Lorraine av
—Edith L tchr bds 166 Lorraine av
—Florence E tchr bds 166 Lorraine av
—Grace G housekpr 19 North View av
—Harriet W music tchr 19 North View av bds do
Capua Angeline Onofrio h 49 Glen Ridge av
Caputi Angelo lab bds 17 Grant
Caputo Antonio lab h 55 Glen Ridge av
—Francesco lab h 20 Sherwood
Carbutt Florence bds 35 Irving
—John Mrs bds 35 Irving
—May bds 35 Irving
—Robert F h 35 Irving
Card Harry C coffee broker N Y bds 46 Highland av
—Margaret wid J Vandyke D h 46 Highland av
Cardellicchio Emidio lab h 31 Bay
—Francesco (Tedesco & Cardellicchio) 64 Glen Ridge av h do
—Joseph mason 30 Wheeler h do
—Rocco policeman bds 31 Bay
—Vincenzo grading and excavating 407 Bloomfield av h do
Cardone Antonio bds 58 Glen Ridge av
—Seraphim lab h 84 Pine
Carey Charles coachman 159 Park rms r do
—Charles F chauffeur h 46 Portland pl
—Stephen W h 240 Orange rd
—see Cary

MABEL A CORBY —REAL ESTATE— 65 ORANGE ROAD, MONTCLAIR. TEL. 2401

Newark Technical School, 367 High St., Newark, N. J. A State School for Industrial Education. Day and Evening Classes. Day Courses in Tool Making and Electricity. Nine Evening Courses. Book of Information sent on request. Charles A. Colton, Director.

ESSEX TITLE GUARANTY & TRUST CO. MONEY TO LOAN ON BOND AND MORTGAGE. LOWEST RATES. TITLES GUARANTEED. 483 BLOOMFIELD AV., MONTCLAIR

The Bloomfield National Bank } INTEREST PAID ON ACCOUNTS IN SAVINGS DEPARTMENT. INTEREST COMMENCES MONTHLY.

Carl

Carl Andrew barber 112½ Walnut h 41 Portland pl
Carlon Thomas J mgr N Y h 159 Midland av
Carlsen Anna E bds 398 Upper Mountain av
Carlson Adolph carp h 21 Sylvan pl
—Alfred carp bds 26 Mission
—Andrew carp bds 78 Chestnut
—Anton V h 15 Montclair av
—Arthur J student bds 58 Montclair av
—Arthur W capt Salvation Army 175 Glen Ridge av h do
—August carp h 26 Washington
—August carp bds 50 Greenwood av
—Axel rem to San Francisco Cal
—Axel chauffeur h 327 Upper Mountain av
—Carl printer bds 80 Chestnut
—Carl carp bds 142 Forest
—Charles carp h 190 Oxford
—Edward B coachman h 15 St Lukes pl
—Elmer carp h 24 Oak pl
—Elmer E clk P O bds 80 Chestnut
—Elsa bds 3 Macopin av
—George carp bds 59 Forest
—Harry S student bds 58 Montclair av
—John carp h 138 Forest
—John S carp h 78 Forest
—John S pres The John S & L Carlson Co 85 Walnut c Greenwood av h 58 Montclair av
CARLSON JOHN S & L CO THE builders 85 Walnut c Greenwood av—See p 28
—Ludwig treas The John S & L Carlson Co h 64 Montclair av
—Otto carp h 310 N Fullerton av
—Otto L carp h 79 Forest
CARLSON PETER carpenter and builder 4 Appleton pl h do—See p 31
—Peter A lab h 142 Forest
—Sven carp h 80 Chestnut
—Sven A carp h 23 Sylvan pl
—Sven E chauffeur bds 142 Forest
Carlucci Louis plumber h 45 Glen Ridge av
Carman Fletcher F physician 196 Claremont av h do
—George R rem to Summit
—Russell L bds 152 Claremont av
Carnegie Clarence butler bds 674 Bloomfield av
—Sarah bds 674 Bloomfield av
—Walter J butler h 3 William

F. W. Mastmann FLORIST. 416-418 BLOOMFIELD AV., MONTCLAIR. Phone 438.
CHOICE CUT FLOWERS. DECORATIONS FOR WEDDINGS.

Burglary Insurance in the New Jersey Fidelity and Plate Glass Insurance Co. Newark, N. J.

Montclair Trust Company Interest on Deposits. 2% on Checking Accounts. 4% in Provident Department.

JOHN BLONDEL & SON. Superior Anthracite COAL.

Carnes

Carnes Charles T rem to Caldwell
Carnevale Antonio bds 20 Glen Ridge av
—Sebastiano bds 20 Glen Ridge av
Caro David M (Caro & Kashmann) 555 Bloomfield av h 41 Forest
—& Kashmann (David M Caro and Isaac H Kashmann) meats 555 Bloomfield av and 122 Walnut
Carol Marie Mrs music tchr h 510 Bloomfield av
Carpenter Bertha L tchr bds 6 Vincent pl
—Charles L real estate N Y h 117 Bellevue av
—David L rem to New York city
—Edmund B h 99 Elm
—Elizabeth wid Gilbert h 159 Lincoln
—Elizabeth F bds 159 Lincoln
—Emily E Mrs bds 117 Bellevue av
—Harry B h 38 Hillside av
—Henry E rem to New York city
—Herbert F printer h 74 Chestnut
—Laura B bds 159 Lincoln
Carr George J lawyer h 125 Upper Mountain av
—Shirley N lawyer N Y bds 125 Upper Mountain av
—William J rem to New York city
Carrera Humbert rem to Newark
Carrick Bessie wid James h 8 Charles
Carrington Douglas (Gaines & Carrington) 178 Bloomfield av res inq do
—Edmund rem to Boston Mass
Carroll John coachman 30 N Mountain av h r do
—Judson C mfg fertilizers N Y h 81 Edgemont rd
Carson Annie E rem to Nutley
—Frank L carp bds 100 Church
—John L h 22 N Willow
—Roger rem to Nutley
—William P expressman 56 Montague pl h do
—William R contractor 100 Church h do
Carter Cecil lab rms 52 Greenwood av
—Edward D elect h 145 Chestnut
—E Lynn clk h 84 Greenwood av
—Frederick B Rev h 96 Elm
—Grace D bds 21 Park
—Hettie D wid Thomas h 99 Valley rd
—John A emp 236 Upper Mountain av bds do
—John L mech engineer bds 96 Elm
—Margaret A wid Benjamin h 21 Park
—Mary B wid Jarvis L kindergarten h 41 The Crescent

Fidelity Trust Company, NEWARK, N. J. Receives Deposits in its Commercial Department and pays two per cent. interest upon daily balances, subject to check at sight.

ROOFING—R. HAMPTON & CO.—PAVING. 138-140 NORFOLK ST., NEWARK, N. J.

We Collect Your Bad Debts Everywhere. No Fees Unless Successful. Phone 312 Bloomfield or Write Jersey Adjustment Co., Bloomfield Trust Building, Bloomfield, N. J.

ROUGH DRY WASH. FLAT PIECES IRONED. | Reasonable Prices. Highest Grade Work. Prompt Service. | THE SANITARY LAUNDRY
69 PORTLAND PLACE, MONTCLAIR, N. J.
Telephone 1186 Montclair.

Carter

—Mary W tchr High School bds 21 Park
—Paul S purchasing agt N Y h 21 Gates av
—Robert W physician bds 99 Valley rd
—Russell sec N Y h 33 Park
—Thomas lab h 11 Montague pl
—Thomas F bds 99 Valley rd
—Vaulx insurance N Y h 180 Bellevue av
—William lab bds 20 Central av
—William lab rms 133 Glen Ridge av
—William lab bds 25 Orange rd
Cartmell William M treas N Y h 113 Elm
Cartmill Jennie C wid David bds 123 Clarewill av
Cartwright George lab h 77 Bay
—Robert F civil engineer h 46 S Willow
Caruso Antonio peddler h 29 New
—Cosimo lab h r 23 Bay
—Louis meat market 62 Glen Ridge av h do
—Michele bds 14 Bay
—Michele h 24 Sherwood
—Nicola peddler h 14 Bay
Cary Benjamin H h 64 Oakwood av
—Edward V oil N Y h 38 Porter pl
—Luthern lab h 183 Forest
—Olive M tchr bds 38 Porter pl
—see Carey
Case Dorothy B bds 11 Park
—Levi W physician 41 Park h do
—Mary E R bds 41 Park
—Sheldom W bds 41 Park
Casey Bridget A wid John J h 12 Mission
—Catherine F steno 491 Bloomfield av bds 12 Mission
—Edward P mgr National Beef Co 601½ Valley rd res Newark
—John bkkpr Essex County Echo bds 12 Montclair av
—Margaret Mrs h Howe av n Warman
—Mary A steno N Y Tel Co bds 12 Mission
—Thomas cook rms 665 Bloomfield av
—Thomas J painter 12 Montclair av h do
Casiero Donato lab h 27 Bay
Cassani Angelo lab bds 53 Glen Ridge av
Cassell Edwin rem to Newark
Cassidy Margaret wid John h 16 Orange rd
Cassie Anthony (Cassie Bros) 16 Spring h 189 Glen Ridge av
—Bros (Robert and Anthony Cassie) confectionery 16 Spring and 349 Bloomfield av

STORE FRONTS. NEWARK GLASS CO. OILS, PAINTS, BRUSHES. 273 & 275 MARKET ST. NEWARK, N. J.

J. E. RUTT COAL CO.
272 BLOOMFIELD AVENUE, MONTCLAIR, N. J.
Telephone 557.

Essex Nat'l Bank OF MONTCLAIR.
SAVINGS DEPARTMENT.
SAFE DEPOSIT DEPARTMENT.

Bank of Montclair
SAFE DEPOSIT VAULTS. Absolute Security
Fireproof Storage of Valuables at Reasonable Rates
Boxes to Rent, $3 per annum and upwards.

PARK REALTY CO.
REAL ESTATE BROKERS
PARK ST., opp. PARK ST. STATION
MONTCLAIR. Telephone 1658

W. V. EGBERT & CO.
35, 36, 37 AND 38 MECHANIC STREET.
THE OLDEST WHOLESALE SUPPLY HOUSE IN NEWARK

Cassie
—Robert (Cassie Bros) 16 Spring h do
Casta Antonio lab h 47 Bay
—Giuseppe clk bds 47 Bay
Castello Antonio lab bds 12 Sherman
Castiglione Agostino lab h 80 Bay
Castner Curtis M mason h 72 Chestnut
Catalano Angelo lab h 95 Bay
—Antonio lab bds 91 Bay
—Giovanni lab h 91 Bay
Catlett Sherwood L (Bynum & Catlett) 269 Bloomfield av bds 52 Greenwood av
Caton Agnes M tchr Baldwin St School res Caldwell
Cauthren Charles lab h 13 Cherry
Cavalero Giuseppe lab bds 12 Sherman
Cavallaro Giuseppe rem to Italy
Cavaluzzi Michele lab h 84 Pine
Cavanagh Helen dressmaker 43 N Willow h do
—Mary A wid Bartholomew h 132 Valley rd
—May E steno bds 132 Valley rd
—Michael B hoseman Chemical No 4 bds 43 N Willow
Cavanaugh John h 6 Walnut pl
—John A driver bds 6 Walnut pl
—Louisa bds 632 Valley rd
Cazin Adele tchr State Normal School bds 11 Elston rd
—Minna E wid Francis M F h 11 Elston rd
Cedar Avenue Presbyterian Church Cedar av c High
—Avenue Public School 28 Cedar av
—View Poultry Farm Russell Jacobus prop 104 Alexander av
Cella Domenico h 71 Glen Ridge av
—Jerome D bds 71 Glen Ridge av
—Paul emp 5 N Fullerton av rms 71 Glen Ridge av
—Rose clk 299 Bloomfield av bds 71 Glen Ridge av
Centolanza Vito bds 9 Pine
CENTRAL ELECTROTYPE FOUNDRY CO inc engravers and electrotypers 9 and 11 Campbell Newark
—See p 44
—Grammar School Valley rd c Church
—Hotel Jerome Sigler prop 560 Bloomfield av
—Presbyterian Church Midland av c Claremont av
—Primary School Church c Orange rd
Cerbasso Angelo M lab h 206 Forest
—Giovanni lab h 196 Forest
Cerf Louis A h 78 Lloyd rd
Cerqua Agostino E h 27 Montclair av

ESSEX TITLE GUARANTY & TRUST CO.
INTEREST PAID ON DEPOSITS
SUBJECT TO CHECK.
483 BLOOMFIELD AV., MONTCLAIR

42 Spring St., MONTCLAIR, N. J. Tel. 1356. SIMPSON-MERRITT CO Real Estate Brokers. INSURANCE AGENTS.

Cesto

Cesto Luigi lab h 175 Forest
Cestone Angelo grocer 62 Chestnut h do
—Antonio lab bds 104 Pine
—Francesco foreman The Osborne & Marsellis Co h 177 Forest
—Gaetano foreman h 104 Pine
—Joseph contractor bds 104 Pine
—Nicola lab bds 176 Forest
—Pasquale contractor 75 Glen Ridge av h do
—Vincenzo lab h 176 Forest
Chabies Henry W lab bds 12 Spring
Chaffee Melzar M music tchr h 4 Rydal pl
Chambejian Mary Mrs bds 47 Greenwood av
Chamberlain Anna P music teacher 467 Bloomfield av res East Orange
—Arthur carp bds 14½ Charles
—Elvord G poles N Y h 280 Claremont av
—Lawrence h 5 Hawthorne pl
—Lewis C well driller h 14½ Charles
—William well driller bds 14½ Charles
Chamberlayne Elinor K bds 199 Walnut
Chambers Arthur butler 75 Gates av rms do
—Caroline A wid John bds 27 Fairfield
—Edmund J clk 466 Bloomfield av h 59 Greenwood av
—John bds 11 Montague pl
—John rem to New York city
—Rebecca A wid Thomas F bds 59 Greenwood av
Champ Jared lab h 105 Grove
Chandler Alfred N banker N Y h 54 Gates av
—Alice E tchr bds 67 Greenwood av
—Grace W tchr bds 235 Claremont av
—Sarah R wid George h 54 Gates av
Chant Wilfred H plumber h 221 Glen Ridge av
—Wilfred H Jr clk Godfrey Land and Building Co bds 51 Portland pl
Chapel Eugene P lumber N Y h 384 Upper Mountain av
—Pembroke clk N Y bds 384 Upper Mountain av
Chapin Charles S prin State Normal School h 96 S Fullerton av
—Chester F adv agt N Y bds 96 S Fullerton av
—Elizabeth A wid Henry J h 40 Upper Mountain av
—F Woodruff rem to New York city
—Thomas C civil engineer h 40 Upper Mountain av
—Warren W mech engineer bds 40 Upper Mountain av
Chapman Bert L publisher N Y h 207 Park

FRANCIS J. PURSSELL—RESTAURANT. 559-561 MAIN ST., EAST ORANGE TELEPHONE

FRANK A. RIKER

Montclair Taxicab Service, 16 Gates Ave., Montclair, N.J. Phone 2707

Montclair Trust Company Fire, Burglar and Mob Proof Safe Deposit Vaults. Storage for Valuables.

PHILLIPS, PHOTOGRAPHER,
MONTCLAIR, NEW JERSEY.
Phone 2053-W.
We Make a Specialty of Photographing the Little Ones.

Conceded by lawyers and laymen to be the ideal executor of estates.
Fidelity Trust Company.
Largest institution of its kind in the state

Chapman
—Caroline B bds 136 Upper Mountain av
—Edwin J with Essex County Echo h 437 Bloomfield av
—Ella L bds 334 Highland av ext
—Frank T h 33 Melrose pl
—John lab h 1 Walnut pl
—John M h 10 Rockledge rd
—Louis T h 401 Park
—Sarah wid Frederick bds 181 Union
—William rem to California
Chappell Clayborne I rem south
Chard James A oils N Y h 54 Melrose pl
CHARLES SAMUEL upholsterer and window shades 411 Bloomfield av bds 35 Midland av—See opp map
Charlton Ralph W h 291 Orange rd
—Robert S mach bds 3 Walnut pl
Chase Charles F agent steam specialties N Y h 12 Prospect ter
—Emma Mrs h 87 Midland av
—Howard C rem to Jersey City
—Lawrence S tchr bds 95 Valley rd
Chatman Louisa wid William h 68 Chestnut
Cheek Luther clk N Y bds 14 Cottage pl
Chein Julius toy mfr Harrison h 175 S Mountain av
Cherrill Edward K banker N Y h 190 Christopher
Cherry George W coachman 118 Bellevue av h r do
Chesterman Clarence C clk Co-operative Stores bds 46 Montague pl
—Francis J rem to Syracuse N Y
—James G sexton St Luke's Church h 46 Montague pl
Chestnut Street Public School Chestnut c Forest
—William N plumber 29 Brookfield h do
Chew Louis D mgr N Y h 409 Park
Chiara Giuseppe lab bds 47 Bay
Chichester Lemuel S ins agt h 11 Garden
Chichkine Victor rem to Europe
Chickering Joseph K Mrs rem to Brooklyn N Y
Child Benjamin W elevators N Y h 87 S Mountain av
—Caroline wid Charles G h 87 S Mountain av
—Elizabeth W bds 87 S Mountain av
Children's Home 121 Gates av
Childs Andrew W driver h 102 Pine
—Cleveland V mgr N Y h 6 Princeton pl
—Sarah wid Anderson h 102 Pine
—Spurgeon hackman h 150 Forest
Chin Chen emp 245 Bellevue av rms do

WM. E. FAY. PLUMBING and HEATING. REPAIRING AND REMODELING. Phone 985, 131 PINE ST., COR. CLAREMONT AVE., MONTCLAIR.
Bloomfield Coal & Supply Co. Sells Clean, Dry Pittston Coal. An honest ton for an honest price.

East Orange Lumber Co. Carload Lots a Specialty. Yard, Lawrence St. and Erie R. R., East Orange, N. J. Telephones 2682 Bloomfield and 3030 Orange

289 ROSELAND AVE., ESSEX FELLS. Phone 6 Caldwell
Henry Rudolph, Florist,
CUT FLOWERS. DECORATIONS FOR WEDDINGS

Chin

—George emp 245 Bellevue av rms do
Chinn Grace H h 33 Erwin Park rd
Chisholm Nicholas L butler h 112 Forest
Chittmas Annie wid Charles h 68 Chestnut
Chivetta Giuseppe lab bds 80 Bay
Chrisman Francis Leon h 211 Glen Ridge av
Christensen Edward G h 133 Watchung av
—Harry J teller Montclair Trust Co bds 133 Watchung av
—Herluf butler 112 Park bds do
Christian Gertrude S M Mrs hair dresser (31) 429 Bloomfield av h do
—Union Congregational Church Cooper av n Park
Christie John chauffeur h 8 Charles
—Robert h 77 Porter pl
Christner Ernest clk N Y rms 70 Greenwood av
—Paul J clk N Y h 299 Orange rd
Christopher Donald bds 42 N Mountain av
—John butler 5 Erwin Park bds do
—Richard C h 42 N Mountain av
—Richard C Jr bds 42 N Mountain av
—William H mgr N Y h 52 Franklin pl
Christy Charles R rem to Litchfield Mass
—Charles R Jr lumber dealer N Y h 33 Brunswick rd
—Leroy rem to Litchfield Mass
—Thomas rem to Litchfield Mass
Chrystal Charles B chemicals N Y h 161 Midland av
Chung Sen cook 12 Prospect av bds do
Church Amelia M bds 75 Elm
—Charles W rem to Oradell
—Elmer L mfr N Y h 108 Park
—of the Immaculate Conception N Fullerton av c Munn
—Willard editor N Y h 73 Upper Mountain av
—William C h 90 Upper Mountain av
Churchill Charles E advertising N Y h 99 Central av
—Clarence clk Elizabeth bds 5 Upper Mountain av
—Sarah Mrs h 5 Upper Mountain av
Cirone Antonio lab h 58 Glen Ridge av
Cisco Harry hackman h 227 Valley rd
Claren Joseph A mgr 19 St Lukes pl h do
—Mary A dressmkr bds 129 N Fullerton av
—Thomas police sergeant bds 8 Belvidere pl
Clark Albert J teller Montclair Savings Bank bds 113 Harrison av
—Allison P carpenter 264 Claremont av h do
—Arthur G bds 264 Claremont av

Huttenloch & Newhall, CIVIL ENGINEERS & SURVEYORS
483 Bloomfield Av., MONTCLAIR. Phone 2053-J

BANK OF MONTCLAIR. Foreign Exchange, Letters of Credit and Travelers' Cheques for sale at current rates.

MABEL A CORBY —REAL ESTATE— 65 ORANGE ROAD, MONTCLAIR. TEL. 2401

Newark Technical School, 367 High St., Newark, N. J. A State School for Industrial Education. Day and Evening Classes. Day Courses in Tool Making and Electricity. Nine Evening Courses. Book of Information sent on request. Charles A. Colton, Director.

Clark

—Arthur L buyer N Y h 12 Holland ter
—Edgar O mfr N Y bds 363 Upper Mountain av
—Edward driver h 64 Glen Ridge av
—Edward A cigars N Y h 10 St Lukes pl
—Elizabeth M tchr bds 187 Montclair av
—Franklin J Rev h 74 Elm
—Gideon driver h 1 New
—Grace E wid Allison P bds 149 Claremont av
—Grace F tchr bds 187 Montclair av
—Guy G advertising N Y h 326 N Mountain av
—Henry W merchant tailor N Y bds 229 Inwood av
—James A h 33 Lexington av
—Jesse W supt Newark h 50 Walnut
—John D accountant h 113 Harrison av
—Lillie C h 108 Orange rd
—Mary E B h 108 Orange rd
—Michael J motorman h 70 Glen Ridge av
—Minnie L tchr bds 179 Summit av
—Robert clk N Y h 187 Montclair av
—Robert Irving student bds 187 Montclair av
—Susan O h 108 Orange rd
—Thomas chauffeur 208 S Mountain av bds r do
—William H stevedore N Y h 15 Bruce rd
Clarke Harry clk h 35 Claremont av
Clary Frank A h 47 S Willow
Class Cordelia Mrs dressmkr h 510 Bloomfield av
Claven Sadie dressmkr bds 73 Valley rd
Claxton Fanny nurse bds 399 Upper Mountain av
Clayton Frank E livery 20 Spring h 89 Grove
—Wesley D emp 20 Spring bds 89 Grove
Clearman Augusta h 44 Harrison av
—Elizabeth bds 44 Harrison av
—Kate bds 44 Harrison av
Cleary John F emp 516 Bloomfield av res Irvington
—see Colleary
Cleaveland Henry G (Sign of the Hammer) (22) 427 Bloomfield av res Caldwell
—Walter A (Sign of the Hammer) (27) 427 Bloomfield av res Verona
Clegg Frank rem to Newark
—Howard clk N Y bds 43 Forest
—John W emp 29 N Fullerton av h 43 Forest
Clement Albert S mfr N Y h 57 Union
—Frederick W mgr N Y h 52 Watchung av
Clements Walter C h 14 Harrison av

ESSEX TITLE GUARANTY & TRUST CO. MONEY TO LOAN. SECURITIES FOR SALE. 483 BLOOMFIELD AV., MONTCLAIR

The Bloomfield National Bank } SAFETY DEPOSIT BOXES TO RENT AT $4.00 PER ANNUM AND UPWARDS.

Clemons

Clemons John lab bds 9 Fulton
Clifton Frederick C prin Grove St School and Watchung School h 15 Fairfield
Clinton Herbert rem west
Close Josephine bkkpr 635 Bloomfield av bds 244 Claremont av
—Mary C Mrs rem to Paterson
Closs Robert J h 112 Valley rd
Closson Edgar S town engineer (2) Municipal Bdg h 5 Belvedere pl
Clough Walter H h 2 Russell ter
Cluff Warren Y illustrator h 148 Claremont av
Clute Frank T builder N Y h 182 Cooper av
Coale Arabella F wid Rev. James J h 56 Elm
—Sidney T ins N Y h 56 Elm
Coan Philip journalist h 84 Elm
—Thomas lab h 155 Bloomfield av
—William tchr High School h 147 Claremont av
Coates Arthur clk N Y h 264 Upper Mountain av
—Arthur Jr student bds 264 Upper Mountain av
Cobb George W h 146 Lloyd rd
Cochran James H supt Athlete Club h 68 Valley rd
Cockefair Clarence E student bds 362 Park
—Philip H woolens N Y h 362 Park
Cockfair Arthur rem to Newark
Cocks Townsend h 57 Union
Cocuzziello Carlo lab h 46 New
Codella Francesco lab h 102 Pine
—Leonardo clk bds 102 Pine
—Vincent caretaker 205 Upper Mountain av bds do
Codello Donato lab bds 106 Pine
—Pietro lab h 106 Pine
COE JAMES A & CO iron steel and heavy hardware 106 Mulberry Newark N J—See p 53
Coffey Michael lab h 19 Grant
Coffin Charles B bds 118 Union
—Charles F importer N Y h 57 Melrose pl
Coghlin Bridget wid Lawrence h 9 Montague pl
—Daniel expressman 580 Bloomfield av bds 9 Montague pl
—Edward F chauffeur h 12 Montague pl
—John J clk N Y h 56 Montague pl
—Lawrence emp Charles M Decker & Bros bds 9 Montague pl
—see Coughlin
Cohen A Morris (A M Cohen & Son) 106 Walnut h 55 Greenwood av

Montclair Trust Company Acts as Executor, Guardian, Administrator and Trustee. Responsible Service at reasonable rates. Capital and Earned rplus, $340,000

Accident Insurance in the New Jersey Fidelity and Plate Glass Insurance Co. Newark, N. J.

F. W. Mathews FLORIST. 416-418 BLOOMFIELD AV., MONTCLAIR. Phone 438.
CHOICE CUT FLOWERS. DECORATIONS FOR WEDDINGS.

JOHN BLONDEL & SON. Superior Anthracite COAL.

Fidelity Trust Company, NEWARK, N. J. Guarantees Titles to Real Estate Anywhere in New Jersey. It also makes searches and issues abstracts.

ROOFING—R. HAMPTON & CO.—PAVING. 138-140 NORFOLK ST., NEWARK, N. J.

Cohen
—A M & Son (A Morris and Nathan Cohen) merchant tailors 106 Walnut
—Frederick W civil engineer N Y h 171 Wildwood av
—Harris tailor 118 Walnut h do
—Isaac salesman h 1 Clover Hill pl
COHEN MORRIS (Montclair Hardware Paint & Glass Co) 395 Bloomfield av h do—See p 49
—Nathan (A M Cohen & Son) 106 Walnut bds 55 Greenwood av
—Philip salesman N Y bds 55 Greenwood av
Cohn Milton L tobacco N Y h 91 N Mountain av
Cokefair Eugene H carpenter and painter 258 Park h do
—E Warren carp bds 258 Park
Colburn August A F wid Harvey H h 22 Gates av
Colby Benjamin B clk N Y h 10 James
—Charles H rem to New York city
—Edward B mfr Jersey City h 74 Clinton av
—William W rem to New York city
Cole Building 500 Bloomfield av
—Catherine wid Joseph h 594 Bloomfield av
—Charles A prop Hotel Montclair h do
—Charles B lawyer h 371 Upper Mountain av
—Charles F fireman h 594 Bloomfield av
—Charles W emp 38 Valley rd h 43 Orange rd
—Edward S civil engineer N Y h 133 Bellevue av
—Fannie Mrs rem to Dobbs Ferry N Y
—Frank N Mrs h 61 Claremont av
—Harold W sec N Y h 9 Mountain ter
COLE HARRY M dry goods 500 Bloomfield av and pres Essex Title Guaranty & Trust Co h 109 Union—See back cover
—Harry N clk Glen Ridge h 71 Portland pl
—John Edward accountant N Y h 520 Valley rd
—J Frederick salesman N Y h Edgemont rd
—Mahlon H carp bds 594 Bloomfield av
COLE WALTER W carpenter and builder 70 Forest h do —See p 30
—Willard W clk 500 Bloomfield av h 17 Burnside
Coleman Charles F bkkpr 500 Bloomfield av res Verona
—Edward M driver bds 12 Washington
—Edwin S treas N Y h 359 Upper Mountain av
—E Nathaniel driver h 12 Washington
—Harry emp 145 Glen Ridge av h 12 Washington
—Joseph A horseshoer h 14 Grove ter
—Michael A bds 59 Portland pl

Jersey Adjustment Co., Bloomfield Trust Building, Bloomfield, N. J. Phone 312 Bloomfield
WE USE "HARE AND HOUNDS METHOD."

Damp Wash
Telephone 1186.
50 Cents
Large Wash, 2 cts. a pound extra.
THE SANITARY LAUNDRY
(Successor to Barber-Jones Co.)
69 PORTLAND PLACE, MONTCLAIR, N. J.

Coleman
—Richard J gardener h 59 Portland pl
—Thomas chauffeur h 143 Valley rd
COLEMAN WATSON E lawyer and patent solicitor 622-624 F st N W Washington D C—See p 73
—William lab h 115 Maple av
—William R butler 48 Walnut bds do
Colicchio Vito driver h 75 Mission
Colleary Charles motorman bds 131 Valley rd
—James F carp bds 114 N Fullerton av
—James T wheelwright h 114 N Fullerton av
—John baggagemaster D L & W R R depot res Verona
—John J emp 345 Bloomfield av bds 114 N Fullerton av
—Margaret G dressmkr bds 114 N Fullerton av
—Michael lab h 89 Bay
Collerd Albert J rem to Caldwell
Collett George H dry goods E O h 24 Hilltop pl
Collier Edward L lawyer N Y h 216 Lorraine av
Colligan Mary E seamstress h 109 Bloomfield av
Collins Charles B rem to Essex Fells
—Edward J plumber bds 83 Montague pl
—Ellen M dressmaker 81 Valley rd h 83 Montague pl
—Grace W wid Louis bds 174 Park
—Harry A accountant N Y bds 37 Brookfield rd
—Herbert S rem to Europe
—Mary E h 121 Walnut
—Sarah wid William bds 229 Walnut
—Stephen (Gibson & Collins) 61 N Willow h 42 Walnut Crescent
—Wentworth student bds 72 South Mountain av
—William mason h 33 Claremont av
—William F editor Newark Evening News h 89 Norwood av
—William H h 72 S Mountain av
Collinson George W carpenter 62 Pleasant av h do
Collioud Rudolph stableman h 180 Harrison av
Collis James chauffeur h 543 Bloomfield av
Collison Belle wid William bds 20 N Willow
—Clifford D clk h 20 N Willow
Collyer Albert C consulting engineer N Y h 135 Grove
—Louis G bds 135 Grove
Colman Adaline G wid John H bds 217 Lorraine av
—Emily P wid N Stewart h 204 Claremont av
Colston Charles R porter rms 52 Greenwood av
—Curtis clk 2 Church bds 17 New
Colton Fred W h 19 Fairfield

QUALITY IS WHAT TALKS. OUR PAINT HAS IT.
NEWARK GLASS CO. OILS, PAINTS, BRUSHES.
273 & 275 MARKET ST. NEWARK, N. J.

J. E. RUTTCO
272 BLOOMFIELD AVENUE, MONTCLAIR, N. J.
Telephone 557.

Essex Nat'l Bank
OF MONTCLAIR.
FOREIGN EXCHANGE.
Interest Allowed on Deposits
Subject to Check.

BANK OF MONTCLAIR. Interest Allowed on Deposits. Accounts of Individuals, Firms and Corporations solicited.

Colton
—F Sidney clk bds 19 Fairfield
—Kenneth A clk N Y bds 19 Fairfield
Colwell Emilie wid Edmund h 34 St Lukes pl
—James I rem to Seattle Wash
—Timothy lab h 29 Wheeler
—William J paints N Y h 105 Chestnut
Colyor Irving C civil engineer h 314 N Fullerton av
Comer Edward local mgr Singer Sewing Machine Co 424 Bloomfield av res Verona
Commadore George bds 115 Maple av
COMMERCE & FINANCE RECORD & GUIDE (weekly) 224 Market Newark N J—See p 65
Commins Ida M tchr bds 8 Hillside av
Commonwealth Club 551 Valley rd
—Hall 26 Northview av
—Livery Stables Hayes & Son inc props 574 Valley rd
Compton Herbert tinner h 21 Granada pl
Comstock Bertha wid Seth C h 20 Harrison av
—Caroline A wid Albert h 80 S Mountain av
—J Ralph bkkpr Montclair Trust Co bds 11A Oxford
—Louis K elect engineer N Y h 195 Fernwood av
—Merrill bds 20 Harrison av
Conant Henry J civil engineer N Y h 22 Norman rd
—Thomas editor N Y bds 218 Walnut
Concannon Catherine wid Francis J h 153 Bloomfield av
—Edward M bds 73 Valley rd
—Frank J roofer h 18 Mission
—Frank J Jr newsdealer bds 18 Mission
—George M plumber bds 45 Forest
—Margaret wid Thomas h 45 Forest
—Mary G bkkpr 6 Church bds 18 Mission
—William F lab bds 153 Bloomfield av
Condit C Irwin condr P S Ry bds 53 Willowdale av
—Clarence salesman h 53 Willowdale av
—Elsie L steno bds 53 Willowdale av
—George R mason bds 11 Ward pl
—Herbert R salesman bds 53 Willowdale av
Cone Joseph T salesman N Y h 67 Beverly rd
Congdon Frank E telephones N Y h 320 Highland av
Conine Elmer F tchr High School bds 81 Montague pl
—Florence E wid Frank P h 81 Montague pl
CONKLIN GILBERT carpenter and builder 722 Valley rd h do—See p 28
—Joseph W salesman bds 201 Orange rd

PARK REALTY CO. INSURANCE BROKERS. PARK ST., opp. PARK ST. STATION MONTCLAIR. Telephone 1658

W. V. EGBERT & CO. PLUMBERS' and STEAM FITTERS' SUPPLIES 35, 36, 37 AND 38 MECHANIC ST., NEWARK.

ESSEX TITLE GUARANTY & TRUST CO. GUARANTEEING TITLES A SPECIALTY. Every facility for quick and accurate work. 483 BLOOMFIELD AV., MONTCLAIR

42 Spring St., MONTCLAIR, N. J. Tel. 1356. SIMPSON-MERRITT CO Real Estate Brokers. INSURANCE AGENTS.

Conklin
—Nathaniel emp 387 Orange rd res West Orange
—Robert steno bds 9 Bloomfield av
—William T wheelwright h 9 Bloomfield av
—William W insurance N Y h 201 Orange rd
CONNELL DANIEL A carpenter and builder 17 Mountain-view pl h do—See p 30
—Philip E lawyer N Y h 168 Christopher
Connelly A Blanche bkkpr bds 209 Lorraine av
—Alice S wid Joseph W h 209 Lorraine av
—Herbert L com trav bds 209 Lorraine av
—Linda S tchr bds 209 Lorraine av
Conner Frederick A molder h 59 Portland pl
—M A H Mrs h 63 Highland av
Connolly Belle K nurse bds 65 Orange rd
—Bridget wid William bds 145 Forest
—George W bds 107 Elm
—Harry S pres H S Connolly & Co 40 Spring bds 107 Elm
—H S & Co real estate 40 Spring
—Michael clk bds 145 Forest
—Patrick J lab bds 145 Forest
—P Henry broker N Y h 107 Elm
—Stephen W v pres H S Connolly & Co 40 Spring h Valley pl
—William F bds 107 Elm
Connor Harriet wid James bds 68 N Fullerton av
—James H pres J H Connor Coal Co h 68 N Fullerton av
—J H Coal Co coal dealers 83 Walnut
—see O'Connor
Conover Harry M insurance N Y h 210 Lorraine av
—Samuel J T supt J F Lyman h 8 Claremont av
Conradt E E h 15 The Crescent
—Emma B Mrs h 15 The Crescent
—M Katie h 15 The Crescent
Conroy E E dressmaker 19 N Fullerton av res Newark
—Frank M h 159 Claremont av
—John lab h 39 Cherry
Consentino Antonio lab h 10 Glen Ridge av
—Filippo lab h 10 Glen Ridge av
Considine Alice F wid Michael h 6 Claremont pl
Conway Anna M bds 289 Orange rd
—Edward condr bds 191 Bloomfield av
Conwell Walter L salesman N Y h 89 Edgemont rd
Conyne Albert H salesman h 166 Orange rd
Conyngton Hugh publisher N Y bds 174 Wildwood av
—Thomas lawyer N Y h 174 Wildwood av

FRANCIS J. PURSSELL. BAKER, CATERER and CONFECTIONER 559-561 MAIN STREET, EAST ORANGE. TELEPHONE.

FRANK A. RIKER Montclair Taxicab Service, 16 Gates Ave., Montclair, N.J. Phone 2707

Montclair Trust Company Issues Travelers' Checks and Letters of Credit payable in all parts of the World.

PHILLIPS, PHOTOGRAPHER, MONTCLAIR, N. J.
IF YOU WANT TO SEE THE BABIES LAUGH, BRING THEM TO PHILLIPS.

Money Deposited in the Savings Department of Fidelity Trust Company, NEWARK, N. J. On or before the third business day of any month will Draw interest from the first.

Cook

Cook Adeline Mrs bds 8 Talbot
—Allen W janitor h 12 William
—Anna Mrs rem to South Orange
—C Alex h 100 Park
—David shipping N Y h 232 Valley rd
—Edward butler h 105 Pine
—Ernest H asst mgr N Y h 21 Montclair av
—Frederick driver rms 134 Claremont av
—Helen D tchr State Normal School h 100 Park
—Ida M wid William H bds 95 Upper Mountain av
—James lab h 35 Bay
—John gardener bds 682 Bloomfield av
—Joseph A bds 100 Park
—M Imogene tchr High School bds 100 Park
—Samuel butler h 5 Woodland av
—Thomas cigarmkr bds 19 Brookfield rd
—William H clk N Y h 172 Park
—see Koch
Cooke Allan W Rev h 95 S Mountain av
—Gertrude Mrs h 635 Valley rd
—William R clk N Y h 44 Watchung av
Cooley Alonzo F insurance N Y h 62 Lloyd rd
—Elizabeth Mrs dressmaker 15 Appleton pl bds do
—Isaac lab h 117 Forest
Coon Claude L lawyer N Y h 36 Lexington av
Coonan Joseph E bds 14 Trinity
Coons Edward T broker N Y h 47 Union
—Perry F h 11 Hawthorne pl
Cooper Carrie bds 77 Park
—Charles F rem to New Haven Conn
—Clarence M Mrs rem to Wilmington Del
—Cyrus R bkkpr N Y bds 401 Upper Mountain av
—Ella Mrs h 10 Wheeler
—Ellis W elect engineer N Y h 3 Garfield pl
—Emma wid Ferguson L bds 6 James
—Ferguson L broker N Y h 6 James
—Frederick B broker N Y h 192 Inwood av
—F Ruth purchasing agt bds 223 Lorraine av
—Harriet J h 563 Valley rd
—Herbert J salesman h 164 Lincoln
—John E accountant N Y h 401 Upper Mountain av
—John J Mrs h 164 Lincoln av
—M Le Brun asst town engineer bds 1 Mountainview pl
—M Louise bds 164 Lincoln
—Thomas S bkkpr N Y bds 401 Upper Mountain av

W. E. FAY. VACUUM CLEANERS. HOT AIR HEATING AND FURNACE WORK. Phone 985, 131 PINE ST., COR. CLAREMONT AVE., MONTCLAIR.

Bloomfield Coal & Supply Co. Best Pittston Coal, clean, dry and accurately weighed.

East Orange Lumber Co. Yard, Lawrence Street, and Erie R. R., near Watsessing Centre, EAST ORANGE, N. J. Telephones 2682 Bloomfield and 3030 Orange

289 ROSELAND AVENUE ESSEX FELLS. Phone 6 Caldwell
Henry Rudolph, Nurseryman,
SEEDS, BULBS, PLANTS.

Copeland

Copeland Amy J tchr N Y bds 101 Mt Hebron rd
—George H student bds 101 Mt Hebron rd
—Jennie H wid Francis C h 101 Mt Hebron rd
—John lab h 29 Cross
—Sarah L tchr bds 76 Midland av
Coppa Michele lab bds 22 Glen Ridge av
Coppinger Frank W ins Newark bds 761 Valley rd
Corallo Giuseppe lab h 44 Glen Ridge av
Corbett Bertha D wid William H h 127 Grove
—Irene J nurse bds 49 Church
Corbin Ellen wid Willis h 4 Washington
—Willis bds 4 Washington
Corbo Leonardo lab h 75 Bay
Corby Cyrus C harnessmaker 65 Orange rd h do
—Jennie wid William h 652 Valley rd
—Jesse rem to Bloomfield
CORBY MABEL A real estate and insurance 65 Orange rd bds do—See side lines
Corcoran John carp h 16 Cross
—Margaret wid Patrick bds 21 St Lukes pl
—Michael rem to Little Falls
—Michael gardener h 19 William
—Thomas W mason h 20 Howe av
Corde Le Roy F plumber's helper bds 439 Valley rd
Cordes George B bkkpr N Y bds 143 Bellevue av
—Henry W clk N Y bds 143 Bellevue av
Cordisco Rocco lab bds 57 Glen Ridge av
Corkish Arthur driver h 158 Bloomfield av
Cormany Charles C lawyer N Y h 104 S Fullerton av
Cornelius Estella M h 173 Montclair av
Cornell George B civil engineer h 67 Montclair av
Cornish Robert H tchr h 211 Walnut
Cornwell George F lawyer N Y h 102 Park
Corr Alice W bds 563 Valley rd
Corraro Angelo lab h 39 Glen Ridge av
—Antonio lab h 61 Glen Ridge av
—Giuseppe lab bds 68 Pine
Corriero Nicolo driver h 25 Bay
Corson Francis H salesman N Y h 170 Summit av
Cosgrove James lab h 22 Walnut Crescent
—John automobiles to rent 230 N Fullerton av h do
—John W Jr bds 230 N Fullerton av
Costano Olive nurse Mountainside Hospital bds do
Costantino Domenico lab bds 8 New
Costikyan Siragan S rugs N Y h 49 Melrose pl

Huttenloch & Newhall, CIVIL ENGINEERS & SURVEYORS
483 Bloomfield Av., MONTCLAIR. Phone 2053-J

Bank of Montclair. "The Bank of Personal Service" Banking by Mail. Mail Deposits Promptly Acknowledged

Cotter

Cotter Sarah S wid James bds 7 Laurel pl
Coughlin—see Coghlan
Coulter Herbert B mfrs' agt N Y h 200 Christopher
Couper Richard H bds 105 Upper Mountain av
—Thomas B bds 105 Upper Mountain av
—William sculptor h 105 Upper Mountain av
Couram John H lab h 5 Woodward av
—Margaret Mrs rem to Newark
COURTER A C & CO paints oils etc 223 Market Newark N J—See p 73
—Edward clk P O res East Orange
—Florence Mrs bds 46 Lexington av
—George S mason bds 17 Lexington av
—George W cigarmkr h 17 Lexington av
—Harold W tinsmith bds 43 Montague pl
—Kenneth J carp bds 43 Montague pl
—Rachel Mrs bds 62 Greenwood av
—Thomas J h 72 Valley rd
—Walter D foreman N Y h 43 Montague pl
—William S fireman h 5 Elm
Courtney Alice wid Christopher h 19 Grant
Cousins George policeman h 54 Greenwood av
—Laura wid Henry h 12 Talbot
—Leonard rem to Irvington
—Mary Mrs bds 42 Maple av
—Thomas barber 508 Bloomfield av h 9 Montague pl
—Walter letter carrier h 12 Talbot
—William A L sub letter carrier bds 26 Cross
Cove Jennie wid James bds 126 Valley rd
Covell William S architect h 26 Draper ter
Covella Francesco lab h 95 Bay
Covert Henry W h 270 Midland av
—Stanley S iron N Y h 40 Glenwood rd
Cowens Edward H rem to Canada
Cowley C Frank teller Montclair Savings Bank h 143 Claremont av
Cox Anna bds 19 Lexington av
—Bernard rem to Ireland
—Frank A h 195 Walnut
—John gardener h 58 Forest
—John L real estate 44 Spring bds 58 Forest
—Mary D head nurse operating room Mountainside Hospital bds do
—Philip H sales mgr N Y h 238 N Mountain av
—Robert Lynn insurance N Y h 87 N Mountain av

MABEL A CORBY
REAL ESTATE
65 ORANGE ROAD, MONTCLAIR. TEL. 2401

Newark Technical School, 367 High St., Newark, N. J. A State School for Industrial Education. Day and Evening Classes. Day Courses in Tool Making and Electricity. Nine Evening Courses. Book of Information sent on request. Charles A. Colton, Director.

ESSEX TITLE GUARANTY & TRUST CO. GUARANTEES TITLES TO REAL ESTATE. 483 BLOOMFIELD AV., MONTCLAIR

The Bloomfield National Bank } FIREPROOF STORAGE VAULTS AT MODERATE RATES.

Cox
—Susan L bds 37 N Fullerton av
—Thomas rem to Orange
Coykendall Helen M tchr bds 188 Bellevue av
Coyle Frank cutter bds 30 Cross
—John driver h 30 Cross
—Michael E bkkpr bds 7 Clover Hill pl
—Patrick gardener h 30 Cross
Crabtree Charles W carp rms 439 Grove
Craig Abraham B lab h 12 Alvin pl
—Horatio h 32 Gates av
—John C chauffeur bds 12 Alvin pl
—Marriese M emp 7 Sunset Parkway bds do
—Molly Mrs h 103 Grove
—Ralph res inq 74 Christopher
—Thomas H linens N Y h 268 Claremont av
—Thomas H Jr student bds 268 Claremont av
—William driver bds 12 Alvin pl
Craighead Jesse V A Mrs h 223½ Walnut
Crandall Adolf carp bds 60 Greenwood av
—Joseph B mgr N Y h 113 Bellevue av
Crane A Fanny h 159 S Mountain av
—Building 460 Bloomfield av
CRANE CO plumbers' supplies pipe valve and mill supplies 84–88 Mechanic Newark—See p 50
—Edna G music tchr bds 22 Godfrey rd
—Elizabeth T wid James h 172 Glen Ridge av
—Frank S dentist 31 S Fullerton av h do
CRANE FRANK W civil engineer and surveyor 460 Bloomfield av h 21 N Fullerton av—See p 36
—Fred D chemist 74 N Willow h 28 Hillside av
—Harold T asst civil engineer bds 21 N Fullerton av
—Harry B salesman 145 Glen Ridge av h 18 Mission
—Henry L coal N Y bds 209 Bellevue av
—I Seymour hardware and plumbing 466 Bloomfield av h 38 Church
—I Seymour Jr clk N Y bds 38 Church
—Israel h 16 Roosevelt pl
—Julia C dressmaker (34) 429 Bloomfield av bds 7 Seymour
—Leroy L clk N Y bds 42 Oakwood av
—Lurana C wid Henry D h 28 Hillside av
—Percy W h Wayside pl n Eagle Rock way
—Ralph T v pres and treas Montclair Savings Bank h 110 Claremont av
—Realty Co 272 Bloomfield av

Plate Glass Insurance in the New Jersey Fidelity and Plate Glass Insurance Co. Newark, N. J.

416-418 BLOOMFIELD AV., MONTCLAIR. Phone 438.
F. W. Mastmann FLORIST.
CHOICE CUT FLOWERS. DECORATIONS FOR WEDDINGS.

Montclair Trust Company
Interest on Deposits.
2% on Checking Accounts.
4% in Provident Department.

JOHN BLONDEL & SON. Superior Anthracite COAL.

Fidelity Trust Company, NEWARK, N. J. Receives Deposits in its Commercial Department and pays two per cent. interest upon daily balances, subject to check at sight.

ROOFING—R. HAMPTON & CO.—PAVING. 138-140 NORFOLK ST., NEWARK, N. J.

Crane
—Samuel B salesman h 215 Walnut
—William W lawyer (Ames & Crane) 483 Bloomfield av h 48 Afterglow way
CRANE & MILLIGAN hardware and mill supplies 54 and 56 Mechanic Newark—See p 51
Cranley James G rem to New York city
—Thomas horseshoeing 17 Midland av h 125 Chestnut
—Thomas G salesman h 31 Midland av
—William G mason bds 125 Chestnut
Cranse Frederick D cashier P S Gas Co res Bloomfield
Crapione Pietro lab h 89 Pine
—Rocco h 89 Pine
Crawford Charles P comptroller E R R, N Y h 326 Highland av
—Frank rem to Verona
—Frank Jr rem to Verona
—Henry V h 98 Elm
—John G dry goods h 10 Franklin pl
—Manuel rem to Newark
—Mary cashier 261 Bellevue av bds Clove rd Montclair Heights
—Mary M tchr High School res Glen Ridge
—Samuel H commission merchant N Y h 98 Elm
—Thomas carp h 13 Sylvan pl
Crawley F M & Bros (Francis M Patricius S and John J Crawley) real estate 32 Spring
—Francis M (F M Crawley & Bros) bds 33 Harrison av
—John J (F M Crawley & Bros) bds 33 Harrison av
—Joseph fireman h 11 Charles
—Patricius S (F M Crawley & Bros) h 28 Harrison av
—Peter h 33 Harrison av
CREDIT REPORTING CO W S Rauch pres and mgr mercantile agency 224 Market Newark—See p 65
Cresci Antonio waiter bds 47 Bay
—Eugene confectionery 108 Walnut h do
—Giuseppe lab bds 47 Bay
—Natale lab bds 47 Bay
Cresson Benjamin F civil engineer Jersey City h 10 Waterbury rd
Crews Thomas E lab h 8 Fidelity pl
Cristiano Giuseppe lab h 57 Glen Ridge av
Cristino Antonio lab h 91 Bay
Croce Edwardo lab bds 41 Glen Ridge av
Crocker Joseph M driver h 133 Glen Ridge av
Crockett Clarence R elect engineer N Y h 33 S Willow

Do you have trouble in collecting outstanding accounts? Let us do this for you. No Fees unless successful, reports each week Jersey Adjustment Co., Bloomfield Trust Building, Bloomfield, N. J. Phone 312 Bloomfield

ROUGH DRY WASH. FLAT PIECES IRONED. | Reasonable Prices. Highest Grade Work. Prompt Service. | THE SANITARY LAUNDRY 69 PORTLAND PLACE, MONTCLAIR, N. J. Telephone 1186 Montclair.

Croft

Croft Welford H chauffeur h 51 James
Croghan Michael gardener h 69 Forest
Croker Andrew contractor bds Grove n Mt Hebron rd
—Charlotte E wid Eugene D h 163 Montclair av
—Edward L contractor Grove n Mt Hebron rd h do
—Florence T tchr bds 163 Montclair av
Cromwell Emma rem to New York city
Croot George gardener h 140 High
Cross Fanny A wid Abram L h Bloomfield av c Sunset av
—Ferdinand h 176 Orange rd
—Hugh clk bds 2 Claremont pl
—Thomas C rem to New York city
—William T jeweler N Y h 4 Frances pl
Crossen Oscar H elect engineer N Y h 736 Valley rd
Crossman Edward S janitor h 147 Forest
—Fred B bkkpr P S Gas Co res Irvington
Crow Emily S h 107 Park
Crowder John B driver h 16 Willowdale av
CROWELL JAMES lumber dealer 386 Ogden foot Cross Newark—See p 63
—Julius B insurance N Y h 73 Myrtle av
—T Irving publisher N Y h 512 Park
—T Irving Jr publisher N Y bds 512 Park
Crudge William T steno h 24 Oak pl
Cruikshank Dwight P h 154 Union
—Harry D S h 92 Lincoln
—S Herrick salesman N Y h 37 Marion pl
Crump Samuel rms 7 Seymour
Cruttenden Elizabeth W clk 483 Bloomfield av bds 89 Valley rd
—George h 89 Valley rd
Cryan Williom J timekeeper bds 49 Mission
Cryer John F lawyer N Y h 160 Lincoln
Cudlipp Hattie L h 205 Lorraine av
Cudone Donato (High Grade Shoe Making Co) 81 Orange rd h 28 Myrtle av
Cudworth Frank plumber h 36 Portland pl
Cuffley Mary wid Robert bds 105 Pine
Culbertson Harry R mgr N Y h 125 Elm
Culder James salesman bds 271 Claremont av
Cullen Barbara wid Edward D cashier 519 Bloomfield av res Verona
Cullmann William O rem to Tremont N J
Cullmer Edward A com trav h 572 Upper Mountain av

SEE US ABOUT THE PAINT YOU NEED. NEWARK GLASS CO. OILS, PAINTS, BRUSHES. 273 & 275 MARKET ST. NEWARK, N. J.

J. E. RUTT COAL CO. 272 BLOOMFIELD AVENUE, MONTCLAIR, N. J. Telephone 557.

Essex Nat'l Bank OF MONTCLAIR. SAVINGS DEPARTMENT. SAFE DEPOSIT DEPARTMENT.

Bank of Montclair
SAFE DEPOSIT VAULTS. Absolute Security
Fireproof Storage of Valuables at Reasonable Rates
Boxes to Rent, $3 per annum and upwards.

PARK REALTY CO.
REAL ESTATE BROKERS
PARK ST., opp. PARK ST. STATION
MONTCLAIR. Telephone 1658

W. V. EGBERT & CO. 35, 36, 37 AND 38 MECHANIC ST., NEWARK.
RELIABLE GOODS FOR BATH ROOMS.

Cullmer
—Edward A Jr rem to West Orange
—Frederick W teller First National Bank of Montclair bds 570 Upper Mountain av
Culver Abel I broker N Y h 180 Union
Culvert John bkkpr 34 Valley rd res Verona
Cumings Charles carp h 48 Maple av
—Charles Jr emp Frank Riker bds 48 Maple av
—George Jr porter h 89 Pine
Cummings Clarence bkkpr h 24 Park
—Harold H rubber N Y h 153 Montclair av
—Thomas C salesman h 338 N Mountain av
—Willlam L rubber N Y h 161 Montclair av
Cunningham Arthur S clk N Y h 80 Clinton av
—Horatia J wid David h 80 Clinton av
—Laura C wid William B h 9 Bradford av
—Mary Mrs h 132 Forest
—Oliver H h 6 Walden pl
Cuozzo Giovanni (Cuozzo & Branca) 32 Glen Ridge av h do
—Mary Mrs h 32 Glen Ridge av
—Pasquale lab h 32 Glen Ridge av
—& Branca (Giovanni Cuozzo and Anthony Branca) painters 32 Glen Ridge av
Curl Nathan bds 39 N Fullerton av
—The boarding house 39 N Fullerton av
Curley Thomas ball player bds 58 Montague pl
Curr John Y com trav h 6 Macopin av
Curran James M cotton N Y h 153 S Mountain av
Currie Barton rem to Philadelphia Pa
Currier Frank B clk Hotel Montclair bds do
Curry Robert L salseman h 57 Union
Curtin Timothy E flagman D L & W R R bds 59½ Forest
Curtis Eugenie P music tchr bds 117 Midland av
—Gwendolyn dressmkr bds 47 Forest
—Inez B rem to Worcester Mass
—Sarah W tchr bds 117 Midland av
—Thomas A carpenter 47 Forest h do
—Wilbur F hardware N Y h 117 Midland av
Cushier Elizabeth M physician h 17 Plymouth
Cushman Charles F mgr N Y h 51 Plymouth
—Clarence A rem to Toronto Can
—Constance S art student bds 10 Edgecliff rd
—Cruger H salesman N Y bds 10 Edgecliff rd
—Ellen M tchr bds 271 Claremont av
—Townsend H mgr N Y bds 10 Edgecliff rd

ESSEX TITLE GUARANTY & TRUST CO. SEARCHES and GUARANTEES TITLES.
483 BLOOMFIELD AV., MONTCLAIR

42 Spring St., MONTCLAIR, N. J. Tel. 1356. SIMPSON-MERRITT CO Real Estate Brokers. INSURANCE AGENTS.

Cushman
—William C mgr N Y h 10 Edgecliff rd
Cutolo Lorenzo barber h 73 Bay
Cutter George L rem to Orange
—William rem to New York city
Cutting Aaron B bds 69 Highland av
—Herbert B lawyer N Y h 69 Highland av
Cutts Albert E telephone N Y h 15 Union
Cutworth John letter carrier Glen Ridge h 102 Walnut

DABELL JOSEPH chauffeur 15 Madison av bds do
Dabney Henry C coal and wood 19 Grove bds 7 Seymour
—John L driver h 29 Wheeler
DaCunha George W rem to California
Dade Ernest H janitor Chestnut St School h 215 N Fullerton av
Daggett I M Mrs bds 41 S Fullerton av
D'Agostino Michelangelo lab bds 25 New
Dahm Sverre civil engineer N Y h 169 Upper Mountain av
D'Ainto Carmine lab bds 39 Glen Ridge av
D'Alessandro Giuseppe tailor h 5 Grant
D'Alessio Michele lab bds 89 Pine
Daley Joseph carp bds 53 Forest
Dalley Henry S restaurant 10 Depot sq h 19 Sylvan pl
—William T clk D L & W R R freight house bds 7 Jefferson pl
Dalrymple H Gaige mfr N Y h 5 Rydal pl
Dalton Samuel bds 104 Maple av
Daly William H builder N Y h 140 Watchung av
Damerel George h 51 Elm
Damiani Emilio janitor bds 5 S Mountain av
—Ferruccio carp h 5 S Mountain av
—Giuseppe lab h 20 Glen Ridge av
Damunto Donato lab h 27 Glen Ridge av
Dana Carlisle cashier N Y h 7 Valley pl
Danella Mary C dressmaker 23 N Willow bds do
—Silvestro shoemaker 6 N Fullerton av h 23 N Willow
Danese Nicholas lab h 53 Glen Ridge av
D'Angeli Antonino lab bds 39 Glen Ridge av
D'Angelo Pasquale lab h 42 Glen Ridge av
Daniel Annie Mrs h 90 Pine
—Edith steno 483 Bloomfield av res Glen Ridge
Daniels Ellen M wid Henry bds 171 Cooper av
—Isaac lab bds 41 New
—Sarah h 41 New

FRANCIS J. PURSSELL—RESTAURANT. 559-561 MAIN ST., EAST ORANGE TELEPHONE

FRANK A. RIKER Montclair Taxicab Service, 16 Gates Ave., Montclair, N.J. Phone 2707

Montclair Trust Company Fire, Burglar and Mob Proof Safe Deposit Vaults. Storage for Valuables.

PHILLIPS, PHOTOGRAPHER,
501 BLOOMFIELD AVENUE,
MONTCLAIR, N. J.
Makers of "Quality" Photographs.
Phone 2053-W.

D'Anziero

D'Anziero Savino confectionery 44 Glen Ridge av h do
Darcy George lab h 30 William
Darius Charles A lawyer N Y h 752 Valley rd
—Philip com trav bds 752 Valley rd
Darlington Arthur justice 665 Bloomfield av h 12 Cross
Darrow Emeline J wid Rufus rem to New York City
Davidovicz Stanley far h 575 Grove
Davidson Edward E mgr N Y h 8 Frances pl
—Elizabeth wid James h 23 Tichenor pl
—Frank E h 59 Brookfield rd
—George livery stable 17 Cross h do
—Herbert C cost accountant N Y h 76 Edgemont rd
—John coachman 41 Prospect av h r do
—John chauffeur h 12 Montague pl
—John M clk h 13 Franklin pl
—William iron and steel N Y h 71 Oakwood av
Davie George H lumber 161 Orange rd h do
Davies Harry lab h 86 Pine
—Maud tchr bds 228 Claremont av
—William H rem to Chicago Ill
Davis Alexander emp 354 Upper Mountain av bds do
—Augusta L tchr bds 99 Valley rd
—Bros (Elliott and Millard Davis) restaurants 46 Valley road and 271 Bloomfield av
—Charles W boxmaker N Y h 319 Claremont av
—Charlotte wid Edward E bds 54 Pleasant av
—Edward E cigars N Y h 54 Pleasant av
—Elliott (Davis Bros) 271 Bloomfield av res E Orange
—Frank H h 60 Madison av
—Frank L marble N Y rms 209 Lorraine av
—Fred student bds 319 Claremont av
—George R Mrs bds 96 Church
—Hannah M bds 231 Claremont av
—Helen Mrs h 29 Cross
—Howard L h 81 Hawthorne pl
—John carpenter and builder 66 Greenwood av h do
—John driver h 680 Bloomfield av
—Laura J wid Frank L bds 301 Upper Mountain av
—Mabel steno N Y bds 66 Greenwood av
—Mary wid George rms 169 Bloomfield av
—Maude S tchr bds 319 Claremont av
—Millard (Davis Bros) 271 Bloomfield av res East Orange
—Milton S rem to Minneapolis Minn
—Roger bds 81 Hawthorne pl
—Seward lawyer N Y h 59 Oakwood av

Conceded by lawyers and laymen to be the Ideal executor of estates.
Fidelity Trust Company.
Largest Institution of its kind in the state
WM. E. FAY. PLUMBING and HEATING. REPAIRING AND REMODELING. Phone 985, 131 PINE ST., COR. CLAREMONT AVE., MONTCLAIR.
Bloomfield Coal & Supply Co. COAL AND WOOD. 36 BROAD STREET. Telephone 1134.

East Orange Lumber Co. PLANING AND SAWING A SPECIALTY. Lawrence St. and Erie R. R., East Orange, N. J. Telephones 2682 Bloomfield and 3030 Orange

289 ROSELAND AVE., ESSEX FELLS. Phone 6 Caldwell
Henry Rudolph, Florist,
CUT FLOWERS. DECORATIONS FOR WEDDINGS

Davis

—Stephen A rem to San Francisco California
—Victoria bds 5 Park
—Walter rem to New York city
—William M lab h 19 New
Dawes Hamilton M lawyer N Y h 32 Hillside av
Dawson John J music tchr Public Schools res Verona
Day Wesley F mgr N Y h 59 Union
Dayton Charles advertising N Y h 145 N Mountain av
—Emma h 92 S Fullerton av
—G A Mrs bds 39 S Fullerton av
—Louise C wid Albert bds 92 S Fullerton av
—Paul K mech engineer N Y h 455 Grove
—Susan A Mrs bds 75 Beverly rd
Dean Charles E adjuster h 18 Brunswick rd
—Terrence rem to Bloomfield
—Terrence Jr printer bds 76 Glen Ridge av
—William J coachman h 15 Tichenor pl
DeAngelo Giuseppe lab h 200 Forest
DeAnzeli Gennaro lab h 24 Sherwood
Dear Arthur F lawyer N Y h 115 Lincoln
Deas Edward lab h 69 Mission
DeBardo Ambrosio lab h 24 Glen Ridge av
—Angelo lab bds 24 Glen Ridge av
DeBevoise Mary S wid Gabriel h 81 Porter pl
DeCambro Pasquale lab h 10 Bay
Decker Camille G dressmkr h 4 Fernwood pl
—Charles M & Bros grocers 6 Church
—Cornelius A emp 387 Orange rd res East Orange
—Dewitt h 73 Fullerton av
—Edmund L sec Charles M Decker & Bros 6 Church h 44 Plymouth
—John E rem to Flushing L I
—Josiah Jr mgr N Y h 357 N Fullerton av
deClercq George E W mgr N Y h 178 Valley rd
Deeths Benjamin H letter carrier bds 426 Bloomfield av
Deetjen Lewis A exporter N Y h 159 Park
—Waldemar Von H student bds 159 Park
DeFalco Alfonzo lab h 28 Sherwood
—Barney grocer 66 Glen Ridge av h do
—Bennedetto lab bds 181 Forest
—Frank clk 223 Bellevue av bds Pine c Glen Ridge av
—Gaetano lab h 184 Forest
—Giuseppe lab h 179 Forest
—Nicolo lab h 186 Forest
—Pietro lab h 184 Forest

Huttenloch & Newhall, CIVIL ENGINEERS & SURVEYORS
483 Bloomfield Av., MONTCLAIR. Phone 2053-J

BANK OF MONTCLAIR. Foreign Exchange, Letters of Credit and Travelers' Cheques for sale at current rates

DeFalco
—Saverio lab h 181 Forest
DeFato Giuseppe lab h 30 Sherwood
—Sabato lab h 68 Pine
DeFeetas Julia bds 53 N Willow
DeForest Ezra insurance N Y h 465 Valley rd
—Hannah bds 21 Portland pl
—Michael motorman h 21 Portland pl
—Minnie L emp N Y Tel Co bds 21 Portland pl
DeGaida Alfonso lab h 188 Forest
DeGeronamo Antonio lab bds 10 Glen Ridge av
DeGhuee Werner H lumber dealer N Y h 55 McDonough
DeGolyer Louise bds 10 Elston rd
DeGroot Cora J wid William h 43 N Fullerton av
Dei Medici Antonio h 95 Bay
Delaney Lawrence stableman h 15 S Fullerton av
Delano Arthur M h 51 Cedar av
—Frank insurance N Y h 72 High
—Henry L insurance h 44 Pleasant av
Delapenha Rudolph U rem South
Delapirre Della rms 49 Park
Delaware Lackawanna & Western Coal Co Anthony H Holmes mgr Bay c Bloomfield av
—Lackawanna and Western R R depot Spring n Bloomfield av freight house Bay near Glen Ridge av
Deleot Frank rem to California
—John F rem to California
Delhagen Cornelius h 18 Cross
—Cornelius clk 221 Bellevue av rms 210 do
Delhougne Susan wid Henry H bds 22 Brunswick rd
DeLisi Alfonso lab h 11 Fidelity pl
Dellato Federico barber bds 26 Sherwood
Dello Russo Nicola lab h 23 Sherman
DeLong Oscar A mfr N Y h 160 N Mountain av
Delotch Joseph butler h 133 Glen Ridge av
DelSorte Giovanni lab h 32 Willowdale av
—Nicola lab h 32 Willowdale av
DeLuca Antonio lab bds 91 Bay
—Vincent banker N Y h 155 Grove
DeLucy Bessie rms 232 Claremont av
Del Vecchio Raffaile driver bds 29 Glen Ridge av
—Vito h 29 Glen Ridge av
DelVisco Antonio h 64 Bay
—Rosa wid Francesco bds 64 Bay
DeMaio Michele tailor h 381 Bloomfield av
Demarest Benjamin G lawyer h 1 Lloyd rd

MABEL A CORBY —REAL ESTATE— 65 ORANGE ROAD, MONTCLAIR. TEL. 2401

Newark Technical School, 367 High St., Newark, N. J. A State School for Industrial Education. Day and Evening Classes. Day Courses in Tool Making and Electricity. Nine Evening Courses. Book of Information sent on request. Charles A. Colton, Director.

ESSEX TITLE GUARANTY & TRUST CO. Offers For Sale High Class First Mortgages Without Expense to Purchaser 483 BLOOMFIELD AV., MONTCLAIR

The Bloomfield National Bank } CHECKING AND SAVINGS ACCOUNTS RESPECTFULLY SOLICITED.

Demarest

—Frank W butler 354 Upper Mountain av bds do
—Herbert G mech h 10 Charles
—Wilber tchr Central School res Paterson
Demars Walter rem to Glen Ridge
DeMartini Emil chauffeur h 80 Walnut
D'Emilio Giuseppe lab bds 70 Pine
Demitz Charles H consulting engineer h 46 Forest
Demmert Charles V rem to East Orange
DeNapoli Francesco lab h 70 Pine
—Nicola lab h 70 Pine
—Vito lab h 70 Pine
Denike Joseph lab bds 133 Glen Ridge av
—Stephen W lab h 133 Glen Ridge av
—Susie bds 198 Walnut
Denis Blanche H bds 46 Greenwood av
—Eglantine M dressmaker 43 Greenwood av h do
Dennis Edward gardener h 117 Walnut
—James S Rev h 67 Highland av
Dennison Robert S h 89 Lincoln
—Thomas W coffee dealer N Y h 124 Claremont av
Denoth Albert mason bds 6 Tichenor pl
DENOTH VALENTINE mason builder 6 Tichenor pl h do
—See p 32
Dent John lab h 122 Forest
—John S gardener h 1 Walnut pl
DeParrie Carl J bds 38 Forest
—Otto J ship chandler N Y h 38 Forest
DePonte Michele clk bds 73 Forest
DePuy Frank A rem to New York city
—Harriet A music teacher 548 Bloomfield av res New York city
—Willis h 11 Lexington av
Derick Ella nurse bds 39 S Willow
D'Erico Donato lab h 16 Willowdale av
Dermody Elizabeth W wid William J bds 243 N Mountain av
De Rosa Giovanni lab h 191 Forest
Derr John mach h 132 Glen Ridge av
DeRusha John G clk N Y bds 600 Upper Mountain av
deSales Agnes Sister rem to Chatham
Desent Nancy wid Leonardo bds 63 N Willow
—Philip bicycles 409 Bloomfield av h 63 N Willow
Deshere Harold mgr 514 Bloomfield av res Verona
Desmond Thomas A merchant N Y h 16 Grove ter
D'Esposito Giovanni fruit 407 Bloomfield av h 73 Forest

E. W. Madsen FLORIST. 416-418 BLOOMFIELD AV., MONTCLAIR. Phone 438.
CHOICE CUT FLOWERS. DECORATIONS FOR WEDDINGS.

Residence Theft Insurance in the New Jersey Fidelity and Plate Glass Insurance Co. Newark, N. J.

Montclair Trust Company Acts as Executor, Guardian, Administrator and Trustee. Responsible Service at reasonable rates. Capital and Earned Surplus, $340,000

JOHN BLONDEL & SON. Superior Anthracite COAL.

DeVaney

DeVaney Patrick coachman 51 Washington bds do
DeVausney Louis N h 97 Elm
Devenages Gabrielle h 53 Union
DeVito Ambrogio driver h 12 Sherman
—Giuseppe lab bds 51 Bay
—Salvatore shoemaker 51 Bay h do
—Silvestro lab h 77 Bay
Devitt May wid Henry W h 225 Midland av
Devoe Katharine E bds 73 Hawthorne pl
—William B lawyer N Y h 31 Duryea rd
Devoti Mayme confectioner bds 33 Clover Hill pl
—Rose wid James bds 33 Clover Hill pl
Dewart Hugh supt N Y h 253 Orange rd
—William bds 253 Orange rd
Dewey Charles M chauffeur h r 32 Pleasant av
DeWild Carel F L artist h 177 Christopher
DeWitt Gideon M real estate and insurance 605 Valley rd h 84 Grove
—William H h 34 Union
—William H Jr mgr N Y bds 34 Union
Dexter George M clk P R R h 55 Park
Dey Eliza A wid Frederic bds 34 Bradford av
—Henry J mach h 37 Linden av
DiAngelis Modestino lab h 191 Forest
—Pietro lab h 177 Forest
Dibble Frederick A broker N Y h 15 Princeton pl
DiBello Giacomo lab bds 47 Bay
—Giovanni lab h 93 Bay
—Giuseppe shoemaker 92 Bay h do
—Luigi lab h 41 Glen Ridge av
DiBenedetto Angelo lab h 61 Glen Ridge av
Dick William S dry goods N Y h 245 Midland av
Dickenson Hugh W ins clk N Y bds 15 Marion rd
Dickerman Horace furniture N Y h 2 Hawthorne pl
Dickinson Charles butler bds 28 Orange rd
—Ellen M Mrs rem to Erie Pa
—Howard C broker N Y h 63 Walnut
—Joseph H civil engineer N Y h 79 Midland av
Dickopf Tillman photographer 604 Bloomfield av h do
Dickson Charles broker N Y rms 223 Walnut
—Charlotte wid George bds 132 Watchung av
—George P rem to Bayonne
—Stewart G asbestos N Y h 141 Bellevue av
—William B h 110 Llewellyn rd
DiConza Giuseppe gardener bds 45 Bay

Fidelity Trust Company, NEWARK, N. J. Guarantees Titles to Real Estate Anywhere in New Jersey. It also makes searches and issues abstracts.

ROOFING—R. HAMPTON & CO.—PAVING. 138-140 NORFOLK ST., NEWARK, N. J.

Jersey Adjustment Co., Bloomfield Trust Building, Bloomfield, N. J. Phone 312 Bloomfield
Accounts Collected Everywhere. No Fees Unless Successful.

Damp Wash
Telephone 1186.
50 Cents
Large Wash, 2 cts. a pound extra.
THE SANITARY LAUNDRY
(Successor to Barber-Jones Co.)
69 PORTLAND PLACE, MONTCLAIR, N. J.

Diconzo

Diconzo Filippo lab bds 68 Pine
Diehl Peter F grocer 619 Valley rd h 42 Norman rd
Dienstag Morris D rem to New York
DiGeromino Benjamin tailor 68 Pine h do
—Vincenzo tailor h 68 Pine
DiGiorgio Angelo lab bds 61 Glen Ridge av
—Luigi lab bds 61 Glen Ridge av
Dilena Domenico lab h 38 Willowdale av
Dillard Jeptha janitor Plymouth School 33 Plymouth h do
Dillaway Barbara R wid Charles O L bds 266 N Mountain av
—Charles F W treas N Y h 266 N Mountain av
Diller Alfred W h 33 Fairfield
—Jennie Mrs bds 636 Valley rd
Dillon James carp h 53 Glen Ridge av
Diltz J Howard contractor N Y h 26 Fairfield
DiMaglio Vincenzo lab h 28 Sherwood
Dimmick Bros (Edward J Charles and Harry Dimmick) fruit and vegetable market 617 Valley rd
—Charles (Dimmick Bros) 617 Valley rd bds 41 Greenwood av
—Edward J (Dimmick Bros) 617 Valley rd h 84 Greenwood av
—Eliza wid William h 41 Greenwood av
—Frederick clk 617 Valley rd res Orange
—Harry (Dimmick Bros) 617 Valley rd h 14 Oxford
DiNapoli Angelo lab h 24 Grant
—Thomas shoemaker 112 Walnut h do
Dingle William carp h 2 Friendship pl
Dingley Katherine M h 54 Park
DiNinno Filippo lab h 45 Bay
Dinkel Edward J clk N Y h 63 Montclair av
Dinkins Tyre J merchant N Y h 49 Plymouth
Dipley George W letter carrier h 15 Cross
—Margaret wid Harry h 34 Cross
DiPreno Nicola lab h 61 Glen Ridge av
Dircks Walter E H h 21 Pleasant av
Dispenziere Angelo grocer 309 Orange rd h 307 do
—Giuseppe emp 309 Orange rd bds 307 do
Distefano Antonio lab h 69 Mission
—Nicola lab h 49 Bay
District Court Municipal Building 649 Bloomfield av
Dittig Mary A wid Henry h 125 N Fullerton av
Diveney Michael J bartdr 24 Spring h 143 Walnut
—Thomas bartdr 24 Spring h 133 Walnut

A CONVINCING ARGUMENT "OUR PAINT". NEWARK GLASS CO. OILS, PAINTS, BRUSHES. 273 & 275 MARKET ST. NEWARK, N. J.

J. E. RUTT COAL CO. 272 BLOOMFIELD AVENUE, MONTCLAIR, N. J. Telephone 557.

Essex Nat'l Bank OF MONTCLAIR. FOREIGN EXCHANGE. Interest Allowed on Deposits Subject to Check.

BANK OF MONTCLAIR. Interest Allowed on Deposits. Accounts of Individuals, Firms and Corporations solicited.

PARK REALTY CO.
INSURANCE BROKERS.
PARK ST., opp. PARK ST. STATION
MONTCLAIR. Telephone 1658

W. V. EGBERT & CO. 35, 36, 37 AND 38 MECHANIC STREET, NEWARK
LOWEST PRICES TO THE TRADE.

Divvers

Divvers Daniel lab bds r 106 Forest
—Joseph J papermkr bds r 106 Forest
Dix William R salesman h 20 Clinton av
Dixon Harold W A mfr N Y h 219 Lorraine av
D'Nicholas Charles mgr 540 Bloomfield av res inq do
Doane William T broker N Y h 173 Orange rd
Dobbins George W butcher h 20 Portland pl
—J Jerry insurance N Y h 194 Valley rd
Dobkowski Frank baker h 214 Bloomfield av
Dobrin Louis tel opr bds 152 Walnut
—Max student bds 152 Walnut
—Morris painter 152 Walnut h do
Dobson Eva L steno N Y bds 439 Valley rd
—George plumber h 500 Valley rd
—Henry G pres Upper Montclair Heating and Plumbing Co h 439 Valley rd
Dockery John condr P S Ry h 138 Glen Ridge av
—John F foreman D L & W R R freight house h 16 Elmwood av
—John J driver bds 16 Elmwood av
—Lucretia tel opr bds 16 Elmwood av
—Martin A clk bds 16 Elmwood av
—May E steno bds 16 Elmwood av
—Patrick lab h 39 Cherry
—Thomas police roundsman h 66 N Willow
Dockett John driver h 33 William
Dodd Alexander D bds 99 Valley rd
—Allen R student bds 257 Upper Mountain av
—Edward M bds 99 Valley rd
—Edwin F carpenter 15 Appleton pl h do
—Elmer S driver bds 58 Greenwood av
—~~Frank B carp bds 147 High~~
—George D carpenter 110 Glen Ridge av h do
—Harold E emp Adams-Morgan Co bds 13 Appleton pl
DODD HOWARD S lawyer 43 Broad Bloomfield and (516) 763 Broad Newark res 171 Linden av Glen Ridge —See p 56
—Isaac A carpenter 58 Greenwood av h do
—John C architect h 428 Valley rd
—Lewis F lawyer N Y h 3 Russell ter
—Lydia B wid Edward M h 99 Valley rd
—Ralph C carp 15 Appleton pl bds do
—Raymond clk Newark bds 15 Appleton pl
—Raymond F carp bds 110 Glen Ridge av
—Robert H publisher N Y h 257 Upper Mountain av

ESSEX TITLE GUARANTY & TRUST CO. Highest rates paid on Certificate of Deposit
Money to Loan. Mortgages for Investors.
483 BLOOMFIELD AV., MONTCLAIR

42 Spring St., MONTCLAIR, N. J. Tel. 1356. SIMPSON-MERRITT Co. Real Estate Brokers. INSURANCE AGENTS.

Dodd

—Samuel W physician h 17 Enfield av
—Stephen J h 271 Grove
—Susan wid William B h 147 High
—William B grocer N Y h 131 Clarewill av
—William K carp bds 15 Appleton pl
Dodge Herwick C h 30 Oxford
—Ruth nurse Mountainside Hospital bds do
—William H pres Montclair Jam Kitchens 11 Label h 40 Oxford
Dodson Amos emp 21 Greenwood av h 18½ Linden av
—James driver h 8 Wheeler
Doe Elmer H bds 21 S Mountain av
—Thomas A h 21 S Mountain av
D'Oench Frederick E physician N Y h 182 Alexander av
Doherty Patrick emp 345 Bloomfield av bds r 209 Fullerton av
Dohme W I Pharmacy inc 295 Bloomfield av
Dolan Michael furniture mover rms 117 Forest
DOLL JACOB & SONS INC piano mfrs and dealers 607 Broad Newark—See p 75
Donahue John J bartdr 640 Bloomfield av h 23 Valley rd
—see O'Donohue and Donohue
Donald Bros (James and William Donald) mason builders 12 Walnut Crescent
—D Fred supt delivery Fairfield Dairy Co h 33 Montclair av
—Edward driver h Valley rd n Mt Hebron cemetery
—James (Donald Bros) 12 Walnut Crescent h do
—William (Donald Bros) 12 Walnut Crescent h do
Doncoe Clara A rem to Richfield
—Robert rem to Richfield
Dongan Charlotte wid William H bds 14 Glenwood rd
Donnell Charles Z rem to Greensburg Ind
—Cordelia H wid Theophilus rem to Greensburg Ind
—Cyrus H rem to Greensburg Ind
—William H auditor N Y h 58 Elm
—William H Jr clk N Y h 56 Elm
Donnellon Delia bds 1 Mountain pl
Donnelly James chauffeur 80 Upper Mountain av rms do
Donohue Daniel J letter carrier h 33 Midland av
—Francis E agt N Y h 115 Chestnut
Donovan Timothy driver 469 Bloomfield av h 120 Claremont av
Donsbach Flora rem to Cedar Grove
Doody Thomas M mgr N Y h 14 Waterbury rd

FRANCIS J. PURSSELL. BAKER, CATERER and CONFECTIONER 559-561 MAIN STREET, EAST ORANGE. TELEPHONE.

FRANK A. RIKER Montclair Taxicab Service, 16 Gates Ave., Montclair, N.J. Phone 2707

Montclair Trust Company Issues Travelers' Checks and Letters of Credit payable in all parts of the World.

PHILLIPS, PHOTOGRAPHER, MONTCLAIR, N. J.
A Photograph is like a milestone in the path of time. Have us record the change while travelling life's road.

Doolittle

Doolittle Curtis A h 228 Midland av
—Mary J wid Ezra F bds 75 Greenwood av
DOONER & SMITH CO chemicals and mfrs supplies 376 Mulberry Newark N J—See p 73
Dorchester Arnold architect bds 55 Church
Doremus Building 467 Bloomfield av
—Frances K clk Newark bds 20 St Lukes pl
—Franklin clk N Y h 101 Clarewill av
—Harry C rem to New York city
—Harry W h 15 The Crescent
—Henry V timber h 20 St Lukes pl
—John V clk N Y bds 20 St Lukes pl
—Martha M h 69 N Fullerton av
—Mary K bds 69 N Fullerton av
—Philip student bds 47 N Fullerton av
—Rachel L steno N Y bds 20 St Lukes pl
—Sarah M bkkpr bds 20 St Lukes pl
—Theron A h 636 Valley rd
—W Louis grocer 469 Bloomfield av h 47 N Fullerton av
Doring Charles G accountant P S Gas Co h 425 Grove
Dorman Isabella W wid Franklin W h 290 Upper Mountain av
—Theodore T bds 290 Upper Mountain av
—Thomas B commission merchant N Y h 201 Inwood av
Dorn Richard clk N Y h 7 Norman rd
Dorr Charles E rem to Cincinnati O
—William K Mrs bds 229 S Mountain av
Dorrell Charles E advertising mgr N Y h 158 Claremont av
Dorsey Addison lab h 4 Dey
—Gage lab bds 4 Dey
—George lab h 30 William
—Grafton D lead N Y h 59 Union
—Julia W bds 4 Dey
Dossenbach Albert C carp h 124 Glen Ridge av
Doten Mabel W clk bds 49 N Fullerton av
Doubleday Maria B wid John M bds 20 Prospect ter
—Mary E school 491 Bloomfield av h 20 Prospect ter
Dougherty Clifford M bds 71 Myrtle av
—Edward J h 162 Upper Mountain av
—George foreman W O Persons res Verona
—James bds 117 Chestnut
—William painter rms 439 Grove
Douglas David carpet cleaning 7 Park res Verona
—George B insp N Y bds 165 Summit av
—Irving A clk N Y h 11B Oxford

Money Deposited in the Savings Department of Fidelity Trust Company, NEWARK, N. J. On or before the third business day of any month will Draw interest from the first.

WM. E. FAY. PLUMBING and HEATING. REPAIRING AND REMODELING. Phone 985, 131 PINE ST., COR. CLAREMONT AVE., MONTCLAIR.

Bloomfield Coal & Supply Co. HOUSE WARMING SUPPLIES. 36 BROAD STREET. Telephone 1134.

East Orange Lumber Co. HEMLOCK, SPRUCE, PINE AND HARDWOODS, Lawrence St., and Erie R. R., East Orange, N. J. Telephones 2682 Bloomfield and 3030 Orange

289 ROSELAND AVENUE ESSEX FELLS. Phone 6 Caldwell
Henry Rudolph, Nurseryman,
SEEDS, BULBS, PLANTS.

Douglas

—Robert carp h 12 Tichenor pl
—Sarah wid Harris bds 293 Valley rd
Douglass Archibald emp N Y Tel Co bds 219 Glen Ridge av
—Harlan P Rev supt N Y h 129 Cooper av
Dove William F lab h 18 Wheeler
Dow Arthur rem to Canada
—Clarence W organist h 570 Bloomfield av
—George rem to Canada
Dowdell Ruth E tchr State Normal School bds 83 Montague pl
Dower Lester driver Fairfield Dairy Co bds 11 Oxford
Downey Edward A rem to Chicago Ill
Doyle Anna Mrs nurse bds 570 Bloomfield av
—Elizabeth wid William bds 122 N Fullerton av
—Eugene fireman h 220 Bloomfield av
—Harry J editor Essex County Echo h 10 Lexington av
—Jerome contractor h 9 Lexington av
—John J policeman h 19 Howe av
—John J mason builder 73 Glen Ridge av h do
—Marguerite C steno The Osborne & Marsellis Co bds 21 Berkeley pl
—Michael J h 21 Berkeley pl
—Thomas carp h 145 Forest
Dragouns Ralph chauffeur h 575 Grove
Drain Joseph W coat mfr N Y h 105 Edgemont rd
Drake Edwin F hardware N Y h 421 Valley rd
—Herbert B mfr N Y h 12 Belleaire drive
Drandakis George D clk 620 Bloomfield av bds 66 Orange rd
Draper R B real estate 308 Bloomfield av h 118 S Fullerton av
—Ruth W h 118 S Fullerton av
—Stella M wid H L boarding house 6 Highland av
Drayton Frank painter h 57 Portland pl
—Henry E (Drayton & Son) 10 Mountain View pl h do
—Thomas H (Drayton & Son) 10 Mountain View pl h 55 Montague pl
—& Son (Henry E and Thomas H Drayton) painters 10 Mountain View pl
Drescher Fred J h 316 Claremont av
Drew Jerry D lithographer N Y h 192 Park
—Maryette B Mrs h 55 Myrtle av
Drewsen Franz h 215 Fernwood av
Drobny Miles P foreman 69 Portland pl h do

Huttenloch & Newhall, CIVIL ENGINEERS & SURVEYORS
483 Bloomfield Av., MONTCLAIR. Phone 2053-J

Bank of Montclair. "The Bank of Personal Service" Banking by Mail. Mail Deposits Promptly Acknowledged

Droste

Droste Charles F commission merchant N Y h 28 S Mountain av
—Charles F Jr commission merchant N Y h 57 S Mountain av
Drucklieb Fritz clk N Y bds 311 Grove
—Julius C h 311 Grove
Drysdale Robert A broker N Y h 147 S Mountain av
—Robert M gardener 172 Lloyd rd h r do
DuBois Cornelius D insurance N Y h 14 Walden pl
—Dallas bkkpr h 76 Midland av
DuBuisson Charles H asst cashier Bank of Montclair h 43 Myrtle av
DuCard Elizabeth C scalp treatment 223 Glen Ridge av res Newark
Dudgeon Caroline A wid Richard H h 249 N Mountain av
Dudley Carrie E bds 10 Harrison av
Duff Henry King elastic fabrics N Y h 131 Gordonhurst av
Duffy John J rem to Metuchen
—Peter driver h 7 Montague pl
Dugan David H bakery Brooklyn h 393 Grove
Dugger George F lab h 121 Walnut
—Lewis B lab h 182 Forest
Duhrssen Rudolph commission merchant N Y h 2 Sunset av
Dulin George M plumber h 42 Portland pl
Dummer Jennie P bkkpr N Y bds 8 James
Dumont Louis E A diamond setter h 450 Washington av
Dunbar Dorsey butler h 11 Talbot
—Frederick W pres First National Bank of Montclair h 372 Upper Mountain av
Duncan Anna C Mrs h 90 Porter pl
Dunfee Hazel H tchr bds 11 Upper Mountain av
DUNHAM D B & SON inc mfrs automobile bodies and carriages 449–455 Central av Newark N J—See p 9
—Harry N banker N Y h 170 Lorraine av
Dunk Jules mgr N Y h ~~514 Valley rd~~
Dunlap Julia bds Hoburg pl
—Mary J wid William bds 37 Portland pl
—William A sec The Osborne & Marsellis Co 272 Bellevue av h 552 Valley rd
—William M h Hoburg pl
Dunn Catherine Mrs h 83 Montague pl
—Kate S bds 156 Midland av
Dunning Hazard A textile mfr N Y h 3 Valley pl
—Henry L butcher 625 Bloomfield av res Verona

MABEL A CORBY —REAL ESTATE— 65 ORANGE ROAD, MONTCLAIR. TEL. 2401

Newark Technical School, 367 High St., Newark, N. J. A State School for Industrial Education. Day and Evening Classes. Day Courses in Tool Making and Electricity. Nine Evening Courses. Book of Information sent on request. Charles A. Colton, Director.

ESSEX TITLE GUARANTY & TRUST CO. MONEY TO LOAN ON BOND AND MORTGAGE. LOWEST RATES. TITLES GUARANTEED. 483 BLOOMFIELD AV., MONTCLAIR

The Bloomfield National Bank } INTEREST PAID ON ACCOUNTS IN SAVINGS DEPARTMENT. INTEREST COMMENCES MONTHLY.

Dunning
—Marillo B Jr h 516 Valley rd
Dunnion Thomas J clk Upper Montclair P O h 66 Orange rd
Dunsc~~her~~ George G Rev pastor Cedar av Presbyterian Church h 68 High
Dunstan Louis rem to New York city
Dunston Carrie Mrs h 110 Forest
Dupont Maxime bds 631 Valley rd
Duprat Gustavo H mgr N Y bds 25 N View av
Dupuis C Oliver policeman h 285 Valley rd
—M A bds 285 Valley rd
Durbridge William shipping clk N Y h 1 Union
Durbrow Fred G rem to Brooklyn N Y
—William h 57 Union
Durfey William J jeweler N Y h 24 Highland av
Durham Arthur poultry N Y h 14 Erwin Park
—Elizabeth Mrs bds 14 Erwin Park
Durkee Harris S salesman bds 10 Willard pl
Durning Ambrose bartdr 139 Bloomfield av h 17 Mission
—Elizabeth wid Patrick h 107 Bloomfield av
—James A (Riker & Durning) 423 Bloomfield av h 30 St Lukes pl
—Joseph driver Hose Co No 2 h 29 Glover Hill pl
DURR JOSEPH A plumber 607 Valley rd h 37 Osborn Bloomfield—See front cover
—Patrick J foreman N J Coated Paper Co h 3 Dodd
—Thomas P driver h 197 Bloomfield av
Durst Phoebe Mrs bds 82 N Fullerton av
Duryea Ada M Mrs bds 141 Walnut
—Frances bds 215 Alexander av
—Mabel bds 141 Walnut
Dusenberry Henry C Mrs h 10 Glenwood
Dutch Herbert W prin High School h 258 Midland av
Dutcher Charles M h 69 Plymouth
—Frederick H student bds 69 Plymouth
Dutton Charles h 329 Orange rd
—James B mgr N Y h 7 Central av
—John F treas N Y h 16 Gardner pl
Duys Henry M importer N Y h 3 Seneca pl
Dwyer Elsie M v prin High School bds 3 Lansing pl
—James H lab bds 515 Bloomfield av
—Joseph engineer h 31 N Willow
—Thomas J teamster h 270 Bloomfield av
—Thomas T lab h 515 Bloomfield av
Dye George C h 211 Lorraine av
Dyer Charles carp h 152 N Fullerton av

E. W. Mastmans FLORIST 416-418 BLOOMFIELD AV., MONTCLAIR. Phone 438.
CHOICE CUT FLOWERS. DECORATIONS FOR WEDDINGS.

Burglary Insurance in the New Jersey Fidelity and Plate Glass Insurance Co. Newark, N. J.

Montclair Trust Company Interest on Deposits. 2% on Checking Accounts. 4% in Provident Department.

JOHN BLONDEL & SON. Superior Anthracite COAL.

Dyer
—Frank L h Afterglow way
—George J carp bds 152 N Fullerton av
—James B contractor 26 Montague pl h do
—James E clk 38 Valley rd h 79 Montague pl
—John W bds Afterglow way
—Joseph gardener h 135 Glen Ridge av
—Martin M letter carrier h 446 Valley rd
—Nathan S plumber h 13½ Washington
—Thomas M letter carrier h 38 Montague pl
Dyke Herbert H lawyer Newark h 132 High
Dykstra August driver bds 526 Park
Dyson Alfred H h 7 Sunset Parkway

EACHEL EMERSON C h 20 Brunswick rd
Eagan—see Egan
Eager Mary K nurse bds 117 S Fullerton av
Eagleson Alexander calenderman h 53 Mission
Earl Edward banker N Y h 185 Gates av
—May wid Edwin C bds 420 Valley rd
—Nina wid John C h 42 Gates av
Earle Ellis P h Edgewood rd
—Francis bds Edgewood rd
—Thomas V h 24 Church
—Van Winkle clk bds 24 Church
Earley Jennie h 46 Pine
—Thomas policeman h 151 Valley rd
Earnshaw John J W advertising N Y h 182 Bellevue av
EAST ORANGE LUMBER CO lumber dealers Lawrence st and Erie R R East Orange—See top lines
Eastberg Oscar A chauffeur h 189 Glen Ridge av
Eastburn Robert druggist 479 Bloomfield av h 416 do
Eastman Charles (Piano and Music Co) 559 Bloomfield av bds 55 Church
—Lucius R Jr importer N Y h 43 Glenwood rd
Easton Mabel F tchr bds 99 Valley rd
Eaton Ada Mrs scalp specialist rms 213 Glen Ridge av
—Alice F bds 764 Bloomfield av
—Charles lab h 19 Orange rd
—Earl H editor h 6 Marion rd
—Frederick R lumber N Y h 110 Lorraine av
—Herbert A Mrs h 14 Forest
—Joseph O Jr mfr N Y h 167 Upper Mountain av
—Kate A h 140 Forest
—Sophia R wid Burrett h 257 Orange rd
—Stella nurse h 140 Forest

Fidelity Trust Company, NEWARK, N. J. Receives Deposits in its Commercial Department and pays two per cent. interest upon daily balances, subject to check at sight.

ROOFING—R. HAMPTON & CO.—PAVING. 138-140 NORFOLK ST., NEWARK, N. J.

We Collect Your Bad Debts Everywhere. No Fees Unless Successful. Phone 312 Bloomfield or Write Jersey Adjustment Co., Bloomfield Trust Building, Bloomfield, N. J.

ROUGH DRY WASH. FLAT PIECES IRONED. | Reasonable Prices. Highest Grade Work. Prompt Service. | THE SANITARY LAUNDRY
69 PORTLAND PLACE, MONTCLAIR, N. J.
Telephone 1186 Montclair.

Ebbels

Ebbels Jack L rem to Philadelphia Pa
Ebeling Willis H importer N Y h 17 Walnut Crescent
Ebsen William A marine architect h 125 Lincoln
Eckert Abel S motorman h 21 Hartley
—Anna J wid August F h 37 Portland pl
Eddy George S rem to New York city
—Henry C h 57 Union
—John H rem to Bloomfield
—John T osteopath 14 The Crescent h do
—Ruth nurse Mountainside Hospital bds do
—William J bartdr 241 Bloomfield av bds do
EDEN ARTHUR E (Eden & Everett) 210 Baldwin Glen Ridge h do—See p 32
—Francis mgr N Y h 175 Summit av
—George S chauffeur h 76 Chestnut
EDEN & EVERETT (Arthur E Eden William J Everett) mason builders 210 Baldwin Glen Ridge and 18 Walnut Crescent—See p 32
Edgar Alfred W painter h 139 Claremont av
Edmondson Collin butler h 200 Forest
Edmonston G Welton h 72 N Fullerton av
—Helena R wid Peter bds 72 N Fullerton av
Edsoll Charles H despatcher h 19 Walnut Crescent
Edson Herbert sugar mfr N Y h 77 Edgemont av
Edwards Andrew messenger bds 107 Grove
—Augusta H Mrs tchr Montclair Academy rms 5 Walden pl
—Fannie wid Andrew h 13 Washington
—George S emp 387 Orange rd res West Orange
—Grace A bds 142 High
—Otis A com trav h 387 Park
—Robert lab h 90 Pine
—Walter F carp Orange h 142 High
Edwin Abram grocer 133 Forest h do
Egan James rem to Verona
—James motorman h 131 Valley rd
—Josephine wid Thomas h 20 George
—Michael gardener 676 Valley rd h 435 Upper Mountain av
—Thomas F lab bds 20 George
Egbert William W Mrs h 46 Lloyd rd
EGBERT W V & CO plumbers' supplies 35 36 37 and 38 Mechanic Newark—See side lines
Eggleston Robert D lawyer N Y h 183 Summit av
Ehrhardt Ferd E artist N Y h 35 Forest

STORE FRONTS. NEWARK GLASS CO. OILS, PAINTS, BRUSHES. 273 & 275 MARKET ST. NEWARK, N. J.

J. E. RUTT COAL CO.
272 BLOOMFIELD AVENUE, MONTCLAIR, N. J.
Telephone 557.

Essex Nat'l Bank
OF MONTCLAIR.
SAVINGS DEPARTMENT.
SAFE DEPOSIT DEPARTMENT.

Bank of Montclair
SAFE DEPOSIT VAULTS. Absolute Security
Fireproof Storage of Valuables at Reasonable Rates
Boxes to Rent, $3 per annum and upwards.

Ehrhardt
—Helene tchr bds 35 Forest
Eichell Mary F Mrs bds 62 Christopher
Eiler Julia A steno 69 Portland pl res Roseland
EISELE & KING bankers and brokers 752 Broad Newark —See top stencil
Eisenlord Alice E steno N Y bds 142 Lorraine av
—Lydia S Mrs bds 142 Lorraine av
Elam George E butler bds 509 Park
Elder William W clk W U Tel Co h 9 Gardner pl
Eldredge Lillian A tchr bds 637 Valley rd
ELECTRIC CARPET CLEANING WORKS (Jancovius & Son inc) 112 Arlington Newark—See p 35
Ellenberg Francis S com merchant N Y h 180 Christopher
Ellingwood Charles H pres Wolverine Lubricant Co N Y h 165 Cooper av
—Evelyn A wid Charles H bds 165 Cooper av
Elliot Arthur C broker N Y h 86 Hawthorne pl
—Florence D bds 25 Upper Mountain av
—Gaylord W clk N Y bds 25 Upper Mountain av
—Henry G general advertising N Y h 25 Upper Mountain av
—Marion wid George h 299A Orange rd
—Richmond B Jr h 200 Alexander av
Elliott Alfreda B Mrs h 15 Trinity
—A Rye publisher N Y h 85 Upper Mountain av
—Daniel M advertising N Y h 178 Claremont av
—Thomas bds 1 William
Ellis Albert H inventor h 308 N Mountain av
—Carleton pres Ellis-Foster Co 92 Greenwood av h 143 Gates av
—Edward S author h 85 Norwood av
— -Foster Co experimental chemists 92 Greenwood av
Ellison Gunnar carp h 165 Harrison av
Elmer Elizabeth tchr bds 123 Clermont av
Elmgren Anna J rem to Hartford Conn
Elmo George lab h 52 Willowdale av
Elmquist Herman carp h 55 Mission
Elms Franklin M dry goods N Y h 2 Erwin Park
Elphick Dora cashier 2 Church rms 25 N Willow
—Harold rem to Verona
Elsworth Henry C oysters N Y h 81 Montclair av
—Katherine wid Joseph bds 177 Montclair av
—William E oysters N Y h 177 Montclair av
Elterich Charles mach h 4 Clover Hill pl
—Charles Jr mfr bds 4 Clover Hill pl

PARK REALTY CO.
REAL ESTATE BROKERS
PARK ST., opp. PARK ST. STATION
MONTCLAIR. Telephone 1658
W. V. EGBERT & CO.
35, 36, 37 AND 38 MECHANIC STREET.
THE OLDEST WHOLESALE SUPPLY HOUSE IN NEWARK
ESSEX TITLE GUARANTY & TRUST CO.
INTEREST PAID ON DEPOSITS SUBJECT TO CHECK.
483 BLOOMFIELD AV., MONTCLAIR

42 Spring St., MONTCLAIR, N. J. Tel. 1356. SIMPSON-MERRITT CO Real Estate Brokers. INSURANCE AGENTS.

FRANCIS J. PURSSELL—RESTAURANT. 559-561 MAIN ST., EAST ORANGE TELEPHONE

FRANK A. RIKER

Elting

Elting Martha tchr bds 136 High
Elverson Edward W importer N Y h 106 Park
Ely Daniel B bonds N Y h 44 Afterglow way
Emery John R silks N Y h 75 N Mountain av
Emmanuel A M E Church 22 Hartley
Emmett Arthur lab h 13 Washington
—Arthur Jr clk bds 13 Washington
Emmons J Gordon rem to Springfield Mass
Enarson Carl carp h 17 Trinity
—Gustaf carpenter 18 Trinity h do
—Marie dressmkr h 16 Trinity pl
Engdahl Anton ladies' tailor 35 Midland av h do
—Victor cabinetmkr bds 35 Midland av
Engel Albert importer N Y h 137 Upper Mountain av
Engelhard Josephine J wid Rudolph h 137 Bellevue av
Engelhorn Louis insurance N Y h 147 Lincoln
Engelken Fred rem to Paterson
—Henry rem to Paterson
—Marie rem to Paterson
Engle Clarence F student bds 67 Park
—Fred iron N Y h 67 Park
English Arthur S com trav h 550 Valley rd
—Charles W bds 550 Valley rd
—Charles W Jr wall paper N Y h 79 Central av
Engstrom George (Engstrom & Co) 130 Valley rd h do
—Lars rem to Ohio
ENGSTROM & CO (George Engstrom and Richard Anderson) carpenters and builders 130 Valley rd—See p 31
Enholm Axel bds Jacobs av n Valley rd
Ennis Charles butler h 64 Glen Ridge av
—Mortimer J bds The Montclair
Enquist Ernest carp bds 27 N Willow
Entile Antonio A barber 47 Bay bds 51 do
Enyard Isaac N accountant h 107 S Fullerton av
Epps Freeman lab h 5 William
—William lab h 15 New
Erickson Alice rem to New York city
—Block The 79 Forest
—Edward emp 79 Forest bds do
—Emma wid Axel rem to New York city
—Franklin A emp 79 Forest bds do
—Henry lunchman rms 23 Valley rd
—John baker and confectioner 79 Forest h do
—Nils carp bds 85 Greenwood av

Montclair Taxicab Service, 16 Gates Ave., Montclair, N.J. Phone 2707

Montclair Trust Company Fire, Burglar and Mob Proof Safe Deposit Vaults. Storage for Valuables.

PHILLIPS, PHOTOGRAPHER,
MONTCLAIR, NEW JERSEY.
Phone 2053-W.
We Make a Specialty of Photographing the Little Ones.

Erickson
—Walter J emp 79 Forest bds do
Erie R R passenger stations Walnut c Greenwood av Bellevue av Mountain av c Laurel pl Norman av and Park n Watchung av
Erikson John A carp h 57 James
Errani Charlotte h 280 Park
Errichiello Giuseppe lab bds 70 Pine
Erskine James L mfr N Y h 121 Bellevue av
Erwin Park Golf Association Valley rd opp Erwin Park
—William H purchasing agt N Y h 8 Vincent pl
Eshbaugh William H lumber N Y h 119 Union
Esling William F mfr N Y h 40 Fairfield
ESPY JOHN granite works 664 Bloomfield av res Caldwell—See front cover
—Mary nurse bds 39 S Willow
Essex Avenue Park Chestnut c Essex av
—County Echo Western Essex Publishing Co publishers 435 Bloomfield av
ESSEX NATIONAL BANK OF MONTCLAIR 501 Bloomfield av—See foot lines
— Talking Machine Co 514 Bloomfield av
ESSEX TITLE GUARANTY AND TRUST CO 483 Bloomfield av—See foot lines
Essig Richard F rem to Orange
Estelle Millard F rem to E Orange
Esterdahl Benjamin J carp h 63 Forest
Etzel Augustine clk N Y bds 159 Walnut
—Eugene P treas F W Gibbs Contracting Co bds 159 Walnut
—Florence C tchr bds 159 Walnut
—Frank E clk N Y bds 159 Walnut
—George M clk N Y bds 159 Walnut
—Joseph real estate N Y h 159 Walnut
Euler Edna steno Bank of Montclair res Roseland
Eurich Ernst F engineer N Y h 144 Union
—Richard H bds 144 Union
Evangelista Mary Sister prin Immaculate Conception School h 33 Cottage pl
Evans Elizabeth wid Mack bds 20 Cross
—William mgr Upper Montclair Country Club h Grove n Clarewill av
—William H rem to New York city
—William T rem to New York city
Everett Elihu lab bds 14 Bay
—Ellen Mrs h 14 Bay

Conceded by lawyers and laymen to be the ideal executor of estates.
Fidelity Trust Company.
Largest institution of its kind in the state
WM. E. FAY. PLUMBING and HEATING. STEAM AND HOT WATER HEATING. Phone 985, 131 PINE ST., COR. CLAREMONT AVE., MONTCLAIR.
Bloomfield Coal & Supply Co. Sells Clean, Dry Pittston Coal. An honest ton for an honest price.

East Orange Lumber Co. Carload Lots a Specialty. Yard, Lawrence St. and Erie R. R., East Orange, N. J. Telephones 2682 Bloomfield and 3030 Orange

289 ROSELAND AVE., ESSEX FELLS. Phone 6 Caldwell
Henry Rudolph, Florist,
CUT FLOWERS. DECORATIONS FOR WEDDINGS

Everett
—Frank N rem to Verona
—Hiram mason h 97 Forest
—Thomas H mason bds 97 Forest
EVERETT WILLIAM J (Eden & Everett) 210 Baldwin Glen Ridge and 18 Walnut Crescent h do—See p 32
Everitt Willis B broker N Y h 25 Madison av
Ewald William broker h 12 Plymouth
Ewer Maurice H cashier N Y h 13 Warren pl
Ewing Harvey M physician bds 363 Park
—James C sand N Y h 363 Park
—William R clk N Y bds 363 Park
Exner Max J physician h 8 Cedar av
Exton Helen V P bds 44 Norman rd
Eylwerd Margaret cook h 15 Miller
Eyrick Herman solicitor P S Electric Co res Newark

FAAS CHARLES plumber bds 15 Midland av
FAAS FREDERICK heating plumbing and tinning 15 Midland av h do—See p 78
—Grace F steno emp 58 James bds 15 Midland av
Fabatto Giovanni lab bds 106 Pine
Fabrizio Carmine (Fabrizio & Maffei) 54 Glen Ridge av h do
—& Maffei (Carmine Fabrizio and Vincenzo Maffei) masons 54 Glen Ridge av
Fahey Annie dressmkr h 38 Cherry
—John lab h 144 Forest
—John lab h 23 Cherry
—Patrick rem to Orange
—Patrick lab bds 21 Hartley
—see Fay
Fahlstedt Inez rem to Sweden
Fair George lab h 5 Woodland av
—Lena wid Sanford bds 14 Charles
Fairbanks Thomas N rem to Plandome L I
Fairchild Louis h 200 Park
Fairfax Hampton driver h 105 Grove
FAIRFIELD DAIRY CO F F D certified milk office 14-16 Church delivery station 125 Glen Ridge av—See p 41
—Dairy Supply Co 14-16 Church
Fairy Patrick J clk bds 121 Chestnut
Faison Cornelius E elev opr bds 22 William
—Pendar lab h 22 William

Huttenloch & Newhall, CIVIL ENGINEERS & SURVEYORS
483 Bloomfield Av., MONTCLAIR. Phone 2053-J

BANK OF MONTCLAIR. Foreign Exchange, Letters of Credit and Travelers' Cheques for sale at current rates.

Faison
—William lab h 13 Montague pl
Faiss Charles salesman 145 Glen Ridge av h 1 Sylvan pl
Falconer Robert C asst engineer N Y h 202 Grove
Fallante Antonio gardener h 49 Bay
Fallatutti Filomeno lab h 51 Bay
Fallon Dennis lab h 3 Oak pl
—John color mixer h 63 Mission
—John plumber bds 129 N Fullerton av
—May R steno bds 129 N Fullerton av
—Michael gardener h 129 N Fullerton av
Fambi Donato driver h 95 Bay
Fambri Rocco driver bds 75 Bay
Fancher Ezra B ins h 199 Walnut
Fanizzo Giovanni lab h 12 Baldwin
Fanning Edward T paymaster N Y bds 28 Clover Hill pl
—Howard S salesman bds 28 Clover Hill pl
Farah David salesman rms 53 Greenwood av
Farish William W h 45 S Mountain av
Farley William chauffeur 150 Upper Mountain av bds do
Farmer Edward D pres Consolidated Safety Pin Co Bloomfield h 16 Madison av
—Edwin music teacher 39 High h do
—William driver h 700 Bloomfield av
—William H h 8 Draper ter
Farnsworth Daniel W dry goods N Y h 500 Park
—E Dean Jr sec N Y h 21 Brunswick rd
—F Crawford com trav N Y h 191 Cooper av
—Isadore A wid William C h 191 Cooper av
Farr Irving L physician 157 Valley rd h do
Farranti Vito lab h 188 Forest
Farrell Catherine wid Dennis A h 75 Glen Ridge av
—Patrick gardener h 37 Brookfield rd
—Patrick bds 21 Portland pl
—Patrick J saloon 640 Bloomfield av h do
—Philip driver bds 10 Washington
Farrington Edna F tchr bds 40 Watchung av
—George M com trav bds 40 Watchung av
—Joseph H fertilizers N Y h 40 Watchung av
Farson Henry C rem to Bloomfield
—Henry C Jr rem to Philadelphia Pa
Fasano Canio lab bds 106 Pine
Fastiggi Gaetano lab bds 106 Pine
Fay Margaret dressmkr bds 37 Walnut
—Theresa dressmkr bds 36 N Willow
—Theresa C emp N Y Tel Co h 73 Valley rd

MABEL A CORBY
REAL ESTATE
65 ORANGE ROAD, MONTCLAIR. TEL. 2401

Newark Technical School, 367 High St., Newark, N. J. A State School for Industrial Education.
Day and Evening Classes. Day Courses in Tool Making and Electricity. Nine Evening Courses. Book of Information sent on request. Charles A. Colton, Director.

ESSEX TITLE GUARANTY & TRUST CO. MONEY TO LOAN. SECURITIES FOR SALE. 483 BLOOMFIELD AV., MONTCLAIR

The Bloomfield National Bank } SAFETY DEPOSIT BOXES TO RENT AT $4.00 PER ANNUM AND UPWARDS.

Fay

FAY WILLIAM E plumber steam and gasfitter 131 Pine c Claremont av h 38 Claremont av—See side lines
—See Fahey
Fayen Herman F G importer N Y h 218 Upper Mountain av
Fear Charles trucking 33 N Willow h do
—Charles H driver h 74 Forest
—George V livery 3 N Willow h do
—G Roy salesman 145 Glen Ridge av h 14 Willard pl
—Henry lab h 122 Glen Ridge av
Feder Joseph bds 111 Edgemont rd
FEDERAL TRUST CO bank of deposit and trust company 747 Broad Newark N J—See p 17
Federico Francesco lab h 22 Sherwood
Feeney Andrew S mason h 19 Grant
—Frances nurse bds 179 Valley rd
—James lab h 17 Mission
—John J mason h 179 Valley rd
—Mary Mrs h 20 Montague pl
—Owen mason 179 Valley rd h do
—William clk D L & W R R bds 45 Forest
Feigleson Gabriel (Minkowitz & Feigleson) 436 Bloomfield av h do
Feinberg Joseph rem to New York city
Feldman Joseph emp 387 Orange rd res Newark
Fellows Elizabeth M Mrs h 133 Claremont av
Felsinger William banker N Y h 191 S Mountain av
Feltey Bernice N bds 21 Braemore rd
—Franklin E J carpenter 16 N Willow h do
—Herbert L carp h 128 Claremont av
—Josephine I dressmaker 59 N Willow h do
—Laura Mrs rem to Newark
—Percy W carp h 32 N Willow
Fenn George T mgr N Y h 179 Claremont av
—Walter J artist h 284 Park
Fennessey James butler 112 S Mountain rd bds do
Fentzlaff Albert mgr 19 St Lukes pl h 165 Valley rd
—Heating and Plumbing Co plumbing 19 St Lukes pl
—Louisa Mrs h 169 Harrison av
—Mary wid William bds 66 Orange rd
—Otto E C contractor 3 Charles h do
—Otto H W (Seifert & Fentzlaff) 33 Howe av bds 169 Harrison av
Ferante Mario lab h 135 Forest
Ferarro Fior lab h 23 Grant

416-418 BLOOMFIELD AV., MONTCLAIR. Phone 438.
F. W. Madsmann FLORIST.
CHOICE CUT FLOWERS. DECORATIONS FOR WEDDINGS.

Accident Insurance in the New Jersey Fidelity and Plate Glass Insurance Co. Newark, N. J.

Montclair Trust Company Acts as Executor, Guardian, Administrator and Trustee. Responsible Service at reasonable rates. Capital and Earned Surplus, $340,000

JOHN BLONDEL & SON. Superior Anthracite COAL.

Ferguson

Ferguson Alexander W salesman h 31 Lexington av
—James vulcanizing 274 Bloomfield av res Newark
—Lizzie h 60 Glen Ridge av
—William banker N Y h 39 Glenwood rd
—William E Mrs bds 55 Church
Ferish William W h 45 S Mountain av
Fernald Henry B certified public accountant h 272 Park
—James C Rev h 207 Lorraine av
Ferrara Francesco lab bds 8 New
Ferraro Clorinda wid Pasquale bds 21 Grant
—Concetta bds 2 Washington
—Matteo grocer 110 Pine h do
Ferris Anita B bds 119 Wildwood av
—Bessie wid John bds 125 Midland av
—Charles driver h 74 Forest
—Edwin h 240 Claremont av
—Frank carp h 125 Midland av
—Frank A provisions N Y h 5 Russell ter
—Frank A Jr h 2 Warren pl
—George T journalist h 44 Elm
—Julia M tchr bds 55 Church
—Laura E bds 240 Claremont av
—Mary bds 8 Hillside av
—Oliver B rem to Glen Ridge
—Robert M Mrs h 158 Orange rd
—Sarah bds 8 Hillside av
—William A elect engineer N Y h 119 Wildwood av
Ferro Francesco lab bds 79 Bay
—Giovanni lab h 39 Glen Ridge av
Ferry George J Jr hat mfr N Y h Afterglow way
—Patrick J clk 6 Church h 121 Chestnut
Fertig John H investments N Y h 55 Melrose pl
Fesler Julius W laundry h 37 Grove
Fessenden Archie S rem to San Francisco Cal
Fessler Augustus carp h r 234 N Fullerton av
Festa Filippo lab h 4 Grant
Fetterolf A Curtin mgr N Y h 135 Bellevue av
Ficht Frederick D insp Montclair Water Co h 171 Orange rd
Fickinger Emil H mfr N Y h 211 Midland av
FIDELITY TRUST CO bank of deposit also savings dept safe deposit vaults etc Prudential Building 763 Broad Newark N J—See side lines and p 18
Field Gladys nurse Mountainside Hospital bds do
—Mary J wid Francis A bds 128 Bloomfield av

Fidelity Trust Company, NEWARK, N. J. Guarantees Titles to Real Estate Anywhere in New Jersey. It also makes searches and issues abstracts.

ROOFING—R. HAMPTON & CO.—PAVING. 138-140 NORFOLK ST., NEWARK, N. J.

Jersey Adjustment Co., Bloomfield Trust Building, Bloomfield, N. J. Phone 312 Bloomfield WE USE "HARE AND HOUNDS METHOD."

Damp Wash
Telephone 1186.
50 Cents
Large Wash, 2 cts. a pound extra.
THE SANITARY LAUNDRY
(Successor to Barber-Jones Co.)
69 PORTLAND PLACE, MONTCLAIR, N. J.

Fields

Fields Albert lab h r 15 Hartley
—Benjamin lab h 4 Fidelity pl
—Richard K h 6 Aubrey rd
—Sarah bds 674 Bloomfield av
Fieri Giovanni lab h 39 Glen Ridge av
—Giuseppe lab h 46 New
Fikslin Fred G lab h 57 Mission
Filiaccio Perro lab h 51 Bay
Filmer Robert lab h 65 Forest
Finch Miles L woolens N Y h 201 Christopher
Finckel Conyers B cotton goods N Y h 43 Gates av
Fincken Emma wid George F h 64 Orange rd
Findley Alexander bkkpr N J Coated Paper Co bds 132 Walnut
—William mason h 132 Walnut
—William J clk N Y bds 132 Walnut
Finerty Mary Mrs h 11 Cherry
Fingali Giovanni jeweler and steamship ticket agt 37 Glen Ridge av h do
Finlay George D h 153 Union
Finlayson William F mason h 13 Cross
Finnegan John E condr P S Ry bds 471 Valley rd
Finnerty Agnes bds 11 Washington
—Francis A osteopath 40 Park h do
—John J gardener h 20 Brookfield rd
—John N engineer h 40 Park
—Patrick motorman bds 15 Willard pl
—Patrick lab h 11 Washington
—Thomas gardener bds 20 Brookfield rd
Finney Howard rem to New York city
Finnigan John F clk 2 Church res Newark
Fiore Frank deputy county clerk h 133 Maple av
—Rosa wid Nicola h 133 Maple av
Fiorentino Antonio shoemaker 177 Bloomfield av h do
First Baptist Church Church n Trinity
—Church of Christ Scientist Unity Hall 10 S Fullerton av
—Congregational Church S Fullerton av c Plymouth
—Italian Presbyterian Church Grove c Glen Ridge av
—Methodist Episcopal Church N Fullerton av n Bloomfield av
—National Bank of Montclair 596 Valley
Fischer Christian foundryman Hoboken bds 259 Claremont av
—Henry grocer 52 Fairfield av h do
—John C lawyer bds 32 Clover Hill pl

QUALITY IS WHAT TALKS. OUR PAINT HAS IT.
NEWARK GLASS CO. OILS, PAINTS, BRUSHES.
273 & 275 MARKET ST. NEWARK, N. J.

J. E. RUTT COAL CO.
272 BLOOMFIELD AVENUE, MONTCLAIR, N. J.
Telephone 557.

Essex Nat'l Bank OF MONTCLAIR.
FOREIGN EXCHANGE.
Interest Allowed on Deposits Subject to Check.

BANK OF MONTCLAIR. Interest Allowed on Deposits. Accounts of Individuals, Firms and Corporations solicited.

Fischer
—Louis foundry Hoboken bds 259 Claremont av
—Paul importer N Y h 56 Harrison av
—Paul M lawyer Newark bds 35 Park
—William butter N Y h 13 Belleaire drive
Fish Fred K v-pres Harrison Milling Co res New York city
—Pearl E tchr bds 179 Summit av
Fishburn Ross W paper goods N Y h 56 Walnut Crescent
Fisher Anna B bds 35 Warfield
—Benjamin F Jr elect engineer h 11 Belvidere pl
—Calista V Mrs Christian science practitioner h 115 Midland av
—Calvin h 10 Vincent pl
—Chastine A chauffeur h 17 Washington
—Ella W wid George W h 75 Christopher
—Fred janitor 649 Bloomfield av h do
—George W clk N Y h 115 Midland av
—George W Jr h 217 Walnut
—Harry K mgr N Y h 164 Watchung av
—Herbert W lawyer bds 75 Christopher
—H Messinger architect 483 Bloomfield av res inq do
—Howard h 8 Hartley
—Louise G bds 62 Montague pl
—Mary C wid Edmund C bds 35 Warfield
—Nelson G clk P O h 347 N Fullerton av
—Simon lab h 46 New
FISHLER BENNETT H real estate and insurance 264 Bellevue av h 522 Valley rd—See p 81
—Franklin mgr N Y h 516 Valley rd
Fisk Eugene L rem to Peekskill N Y
Fitch Albert A buyer N Y h 123 Clarewill av
—Ezra H campers' outfits N Y h 49 N Mountain av
Fitzgerald Charles rem to Chicago Ill
—Fannie wid George h 8 Dey
—John lab bds 8 Dey
—John H M mgr N Y Tel Co com dept h 30 Franklin pl
—John R hackman h 413 Bloomfield av
—McCanier Mrs h 97 Pine
Fitzpatrick Margaret nurse bds 39 S Willow
—Mary rem west
Fitzroy Justin R letter carrier h 21 Maple av
Flaherty B Frank clk U S Express Co bds 35 N Willow
—Thomas rem to Baldwin L I
Flake Adolf bkkpr N Y h 25 Fairfield
—Dora steno bds 25 Fairfield

PARK REALTY CO. INSURANCE BROKERS. PARK ST., opp. PARK ST. STATION MONTCLAIR. Telephone 1658

W. V. EGBERT & CO. 35, 36, 37 AND 38 MECHANIC ST., NEWARK. PLUMBERS' and STEAM FITTERS' SUPPLIES

ESSEX TITLE GUARANTY & TRUST CO. GUARANTEEING TITLES A SPECIALTY. Every facility for quick and accurate work. 483 BLOOMFIELD AV., MONTCLAIR

42 Spring St., MONTCLAIR, N. J. Tel. 1356. SIMPSON-MERRITT CO. Real Estate Brokers. INSURANCE AGENTS.

Flanagan

Flanagan Bernard chauffeur bds 21 Brookfield rd
—Frank lab h 60 Chestnut
—James F clk Wells Fargo & Co bds 60 Chestnut
—John clk bds 60 Chestnut
—Kate steno W Elect & Mfg Co bds 60 Chestnut
—Michael J watchman h 21 Brookfield av
—Sadie bkkpr Charles M Decker & Bros bds 60 Chestnut
—Thomas coachman h 700 Bloomfield av
Flannagan Dallas lawyer N Y h 243 N Mountain av
—Martin T h 6 Jefferson pl
—William W h 146 Montclair av
Flannery Mary steno Montclair Water Co res Newark
Flatau Morris salesman N Y h 57 Greenwood av
Flavell F Percy clk N Y h 41 Church
—Frank R clk h 73 Glen Ridge av
—William J baggage master h 73 Glen Ridge av
Fleckenstein George J bkkpr h 17 Pleasant av
Fleischmann Harry rubber wear N Y h 29 Cedar av
Fleming Barry T clk h 152 Walnut
—George butler 185 Christopher bds do
—Preston lab h 33 William
—Timothy mach h 135 Valley rd
—Timothy G policeman h 109 Walnut
Fletcher Agnes G bds 11 Frances pl
—Fernando W commission merchant N Y h 86 Gates av
—Howard blksmith emp 525 Valley rd res Bloomfield
—Julia clk 598 Valley rd bds 525 do
—Mary clk 598 Valley rd bds 525 do
—Nelson R blacksmith and wagon maker 523 Valley rd h 525 do
—Robetta dry goods 244 Bloomfield av h 115 Claremont av
Fliedner Elizabeth wid Edward bds 244 Midland av
—J Edward bkkpr Newark h 635 Valley rd
Flint Bertram P mechanical engineer N Y h 261 Claremont av
—M E & W A (Myron E Flint) butter eggs and poultry 387 Orange rd
—Myron E (M E & W A Flint) 387 Orange rd h do
—Ralph N lawyer N Y h 129 Walnut
Flippen Leslie coachman h 26 Wheeler
Flohn Frank motorman h 32 William
Flomerfelt William T rem to California
Flood Thomas coachman h 19 Washington
Flores John E insp 145 Glen Ridge av h 27 Clover Hill p

FRANCIS J. PURSELL. BAKER, CATERER and CONFECTIONER 559-561 MAIN STREET, EAST ORANGE. TELEPHONE.

FRANK A. RIKER Montclair Taxicab Service, 16 Gates Ave., Montclair, N.J. Phone 2707

Montclair Trust Company Issues Travelers' Checks and Letters of Credit payable in all parts of the World.

PHILLIPS, PHOTOGRAPHER, MONTCLAIR, N. J.
IF YOU WANT TO SEE THE BABIES LAUGH, BRING THEM TO PHILLIPS.

Flynn

Flynn Annie wid John bds 10 Appleton pl
—Thomas lab h 47 Mission
—Thomas motorman h 434 Bloomfield av
—Timothy gardener bds 700 Bloomfield av
Flythe Nellie M rms 15 Talbot
—Thaddeus C lab rms 15 Talbot
Foerster Louis H h 11 Franklin pl
—see Foster
Foley Anna rem to Los Angeles Cal
—Catherine rem to Bloomfield
—John gardener h 32 Central av
—John rem to Bloomfield
—Kearn driver h 32 Central av
—William emp 599 Bloomfield av bds do
Follett Foster M artist h 116 Central av
Folson John B rem to Caldwell
—Leila nurse bds 113 Claremont av
—Norman H bkkpr N Y h 113 Claremont av
Folwell A Prescott editor N Y h 7 Erwin Park
Fooks Arthur E broker N Y h 85 Christopher
Foote Edmund W tchr h 93 Lincoln
Forbes Lena D wid Robert S h 22 Church
Force Allan R clk N Y h 778 Valley rd
—Dexter N h 155 Lorraine av
—Dexter N Jr elect engineer bds 155 Lorraine av
—Franklin rem to New York city
—Harriet F h 816 Valley rd
—Malcolm W clk N Y bds 155 Lorraine av
—R Duncan clk N Y bds 155 Lorraine av
Ford Dallas butler h 22 Central av
—Harry S recorder N Y h 105 Park
—Henry W clk N Y bds 105 Park
—Hodges lab h 36 Cross
—Isaac lab h 178 Forest
—Leland M clk N Y bds 65 Church
—Marguerite h 105 Pine
—Patrick J blksmith h 29 Orange rd
—William T h 123 N Fullerton av
Forino Giuseppe R lab rms 105 Pine
Formiglia Michele carp bds 14 Grant
Fornatoro Leono painter bds 39 Midland av
Forrest George h 126 Clinton av
—Robert F foreman h 40 Montague pl
Forsman Gustav carp h 100 Forest
Forstall Alfred E engineer h 156 Midland av

Money Deposited in the Savings Department of Fidelity Trust Company, NEWARK, N. J.
On or before the third business day of any month will Draw interest from the first.
WM. E. FAY. PLUMBING and HEATING. Phone 985, 131 PINE ST., COR. CLAREMONT AVE., STEAM AND HOT WATER HEATING. MONTCLAIR.
Bloomfield Coal & Supply Co. Best Pittston Coal, clean, dry and accurately weighed.

East Orange Lumber Co. Yard, Lawrence Street, and Erie R. R., near Watsessing Centre, EAST ORANGE, N. J. Telephones 2682 Bloomfield and 3030 Orange

289 ROSELAND AVENUE ESSEX FELLS. Phone 6 Caldwell
Henry Rudolph, Nurseryman,
SEEDS, BULBS, PLANTS.

Forte

Forte Angelina wid Joseph h 14 Miller
Fortunato Domenico lab bds 39 Glen Ridge av
—Giuseppe lab h 51 Bay
—Simone h 16 Willowdale av
Fosaro Carmine lab h 25 Grant
Fosdick Elizabeth wid Leonard h 172 Orange rd
—Harry E Rev pastor First Baptist Church h 83 Park
Foshay P Maxwell physician h 168 Park
Foskett Ida M tchr bds 60 Montague pl
Foster Charles A letter carrier h 79 Central av
—Charles M rem to Rutland Vt
—Herbert W physician 10 The Crescent h do
—Mary E tchr Grove Street School res Arlington
—Nathaniel L lawyer N Y and sec and treas Ellis-Foster Co 92 Greenwood av h 18 Gardner pl
—Walter H sec Y M C A colored branch h 19 Maple pl
—see Foerster
Foth Erdman B insurance N Y h 119 Midland av
Foundling Asylum Elm c Fulton
Fowler Hattie L Mrs dressmaker 52 Greenwood av h do
—Thomas lab h 52 Greenwood av
—William V h 34 Bradford av
Fox Cornelia Mrs bds 31 Linden av
—James lab h 10 William
—James B pres James B Fox & Co h 47 N View av
—James B & Co dry goods 598 Valley rd
—John P fireman State Normal School res Newark
—Lacey M painter h 91 Willowdale av
—Margaret M Mrs h 22 S Willow
Fralick Louis A janitor State Normal School res Singac
Frambatello Antonio lab h 39 Bay
Framm Anna C wid Robert W rem to Newark
Franciosi Vincenzo shoemaker 68 Pine h do
Francis Eliza R bds 16 Plymouth
—Hannah wid George H h 16 Plymouth
—Jessie R wid Richard P bds 16 Plymouth
—Mariette bds 19 Clover Hill pl
—Mary R wid David P bds 108 Park
Francisco Clarence H bds 130 Clarewill av
—Emma bds 14 Montague pl
—Lillian F Mrs h 130 Clarewill av
—Reuben treas Fairfield Dairy Co 16 Church h 3 Vincent pl
—Stephen pres Fairfield Dairy Co 16 Church res Fairfield

Huttenloch & Newhall, CIVIL ENGINEERS & SURVEYORS
483 Bloomfield Av., MONTCLAIR. Phone 2053-J

Bank of Montclair. "The Bank of Personal Service" Banking by Mail. Mail Deposits Promptly Acknowledged

Francisco
—Stephen J G supt Fairfield Dairy Co res Little Falls
—Wellington P sec Fairfield Dairy Co 16 Church h 131 Grove
—William P bds 130 Clarewill av
Francke Cardine K N Mrs h 164 Orange rd
Franckel S J Mrs h 74 High
Frangiossi Nicola foreman E R R bds 53 Glen Ridge av
—Nicola lab h 53 Glen Ridge av
—Salvatore lab bds 53 Glen Ridge av
Frangiosso Carlo grocer 13 Grant h do
—Cesare lab bds 23 Grant
—Cosimo lab h 14 Bay
—Rocco shoemaker 51 Maple av h 39 New
—Vincenzo h 13 Grant
Frank Albert L h 253 Midland av
Franklin Charles A lawyer N Y h 460 Valley rd
Franks Fred emp 36 Bellevue av bds do
Fransco Louise wid George (Fransco & Brown) h 46 Park
—& Brown (Louise Fransco and Wiley Brown) laundry (hand) 46 Park
Frasca Raffaele lab h 208 Forest
Fraser Muriel bds 134 Park
Frasher Louis P rem to Long Island N Y
Frazee Townsend sec and treas North Essex Realty Co 427 Bloomfield av bds 43 Upper Mountain av
—William Y h 43 Upper Mountain av
—Youle pres North Essex Realty Co 427 Bloomfield av bds 43 Upper Mountain av
Frazer David R Rev rem to Short Hills
Freda Michele gardener bds 73 Mission
Fredericks J George teller First National Bank of Montclair res Pleasantdale
Fredricks Anna E h 87 Edgemont rd
—Kathryn bds 87 Edgemont rd
Freeden Robert A chauffeur h 26 Walnut
Freedley Mary C wid Samuel h 159 S Mountain av
Freedman Max rem to New York city
Freeland Florence L tchr bds 16 Clover Hill pl
—George C asst supt of delivery Fairfield Dairy Co h 16 Clover Hill pl
—Grace A tchr bds 16 Clover Hill pl
—John H bds 87 Christopher
—see Vreeland
Freeman Benjamin A mech engineer N Y h 13 Appleton pl
—Clifford D clk N Y h 720 Valley rd

MABEL A CORBY —REAL ESTATE— 65 ORANGE ROAD, MONTCLAIR. TEL. 2401

Newark Technical School, 367 High St., Newark, N. J. A State School for Industrial Education. Day and Evening Classes. Day Courses in Tool Making and Electricity. Nine Evening Courses. Book of Information sent on request. Charles A. Colton, Director.

ESSEX TITLE GUARANTY & TRUST CO. GUARANTEES TITLES TO REAL ESTATE. 483 BLOOMFIELD AV., MONTCLAIR

The Bloomfield National Bank } FIREPROOF STORAGE VAULTS AT MODERATE RATES.

Freeman
—Florence nurse bds 25 Myrtle av
—Frank C bds 14 Bradford pl
—John C clk bds 25 Myrtle av
—Lillian O wid John h 25 Myrtle av
—Mary wid Charles bds 13 Appleton pl
—Theodore A banker N Y h 342 Orange rd
French Albert h 54 S Mountain av
—Clara B wid Oliver S bds 4 Edgemont rd
—Eleanor G bds 207 Claremont av
—Flora D wid William L bds 318 Claremont av
—Julia N wid Edward h 207 Claremont av
Frenzel John sheet metalwkr bds 29 Cedar av
—Mary T wid Frank h 29 Cedar av
Frers Henry h 171 Montclair av
Freund August H rem to New York city
Frey Caroline M clk 391 Bloomfield av bds 6 Hawthorne pl
—Ella E wid Charles h 6 Hawthorne pl
—Mary S Mrs boarding house 271 Claremont av
—Paul upholsterer 31 Valley rd h do
Frichello Donato lab bds 68 Pine
Frick Augustus F salesman h 179 Walnut
Friedell Deupree J ensign U S N bds 195 Lorraine av
Friedman Max rem to Brooklyn N Y
Fritchman Earle H rem to New York city
Fritz Augustus H carp h 21 Grenada pl
—Harry salesman 145 Glen Ridge av res Glen Ridge
Froehlich Henry mfr N Y h 7 Draper ter
Frost Albert L agt N Y h 82 Watchung av
—Elizabeth M wid Benjamin h 80 Watchung av
—George W cotton merchant h 17 N Mountain av
—Max clothing 215 Glen Ridge av h do
—William G lumber N Y h 56 Park
—William M accountant h 80 Watchung av
Frye Franklin W h 26 Belleaire drive
Fucurello Vito lab h 191 Forest
Fuehrer Margaret bds 432 Bloomfield av
Fuguet Dallett author h 261 Upper Mountain av
Fulle Fred W v pres First National Bank of Montclair h 198 Alexander av
Fuller Annie L h 141 Walnut
—Geoffrey lab h 143 Valley rd
—Mame W bds 141 Walnut
Fullerton James B mfr cotton goods N Y h 2 Princeton pl
Fulmer Llewellyn S Rev h 53 Church
Funk Nelson E mechanical engineer N Y h 31 Forest

Montclair Trust Company
Interest on Deposits.
2% on Checking Accounts.
4% in Provident Department.

F. W. Mastmann FLORIST. 416-418 BLOOMFIELD AV., MONTCLAIR. Phone 438.
CHOICE CUT FLOWERS. DECORATIONS FOR WEDDINGS.

Plate Glass Insurance in the New Jersey Fidelity and Plate Glass Insurance Co. Newark, N. J.

JOHN BLONDEL & SON. Superior Anthracite COAL.

Fidelity Trust Company, NEWARK, N. J. Receives Deposits in its Commercial Department and pays two per cent. interest upon daily balances, subject to check at sight.

ROOFING—R. HAMPTON & CO.—PAVING. 138-140 NORFOLK ST., NEWARK, N. J.

Funk
—Wilfred J publisher N Y bds 22 Upper Mountain av
Furbee Lucy wid Alex bds 77 Bay
—Willis lab h 77 Bay
Furlong William W chauffeur h 14 Elmwood av
Furlow Floyd C vice president N Y h 114 Upper Mountain av
Furphy Annie wid John bds 291 Orange rd
Furr Robert lab h 25 Fulton
Fusco Angelo J rem to Harrison
—Donato contractor 18 Glen Ridge av h do
—James J contractor 18 Glen Ridge av h do
—Michael C engineer bds 18 Glen Ridge av
—Vito lab h 49 Glen Ridge av
Fyfe Charles M mgr Acker Merrall & Condit bds 9 Seymour

GABLE FRANKLIN A emp 14 Spring res Newark
—Margaret M Mrs restaurant 14 Spring res Newark
Gabriele Saverio lab h 47 Bay
Gaffney Edward F letter carrier h 223 Bellevue av
Gage Charles H h 12 Wilde pl
—Frederick S importer N Y h 71 Plymouth
—Henry E bkkpr 102 Walnut res Newark
—William H musician h 10 Union
Gagliano Giuseppe lab bds 12 Sherman
—Michele barber bds 255 Bellevue av
—Michele grocer 47 Maple av h 17 Woodland av
Gaines Henry (Gaines & Carrington) 178 Bloomfield av res Newark
—& Carrington (Henry Gaines and Douglas Carrington) confectionery 178 Bloomfield av
Gaither Cassie L bds 5 Park
—Johetta wid Amos h 5 Park
Galasso Domenico lab h 20 Glen Ridge av
Gale Harry clk N Y bds 633 Valley rd
Galgano Michele lab bds 24 Grant
—Michele lab bds 84 Pine
—Michael barber 648 Bloomfield av h do
Gallagher Arthur F undertaker 421 Bloomfield av h do
—Bessie V steno bds 27 Lexington av
—Elizabeth L wid James A h 27 Lexington av
—Harry B bds 16 St Lukes pl
—Henry chief of police h 16 St Lukes pl
GALLAGHER HUGH flour feed and grain 417 Bloomfield av h 25 St Lukes pl—See p 47

Do you have trouble in collecting outstanding accounts? Let us do this for you. No Fees unless successful, reports each week Jersey Adjustment Co., Bloomfield Trust Building, Bloomfield, N. J. Phone 312 Bloomfield

ROUGH DRY WASH. FLAT PIECES IRONED.
Reasonable Prices. Highest Grade Work. Prompt Service.
THE SANITARY LAUNDRY
69 PORTLAND PLACE, MONTCLAIR, N. J.
Telephone 1186 Montclair.

Gallagher

—John clk N Y bds 5 Midland av
—John lab h 35 Harrison av
—John H clk bds 25 St Lukes pl
—Joseph J chauffeur h 35 Harrison av
—Patrick coachman 93 Llewellyn rd bds do
—Patrick J motorman h 149 Valley rd
—Percy L lawyer Newark h Afterglow way
—William H letter carrier h 26 Sherman
Gallalee Charles P h 121 Park
Gallaway Arthur W clk Pru Ins Co bds 72 Fullerton av
Gallie George W Jr clk N Y bds 309 N Mountain av
—Margaret M tchr bds 309 N Mountain av
—Thomas M student bds 309 N Mountain av
Gallo Angelo lab h 23 Bay
—Vincenzo lab h 184 Forest
Galloway Agnes D nurse bds 9 James
—Elmyra dressmkr bds 631 Grove
—James M emp Montclair Water Co h 84 Greenwood av
—Lillian tchr bds 631 Grove
—Louis engineer Montclair pumping station bds 430 Valley rd
—Louis plumber bds 430 Valley rd
—Raymond H clk Upper Montclair P O bds 84 Greenwood av
—Walter M plumber bds 430 Valley rd
Gallucci Sabato pool room 130 Forest h do
Gallup Walter R clk N Y h 16 Walnut Crescent
Galucci Annielo lab h 191 Forest
—Antonio lab h 191 Forest
—Francesco lab h 201 Forest
—Giuseppe lab h 199 Forest
Gamble S Leslie importer and exporter N Y h 256 N Mountain av
Ganley George J reporter Montclair Times h 307 Grove
—Thomas foreman Montclair Times rms 139 Claremont av
Gannon Annie dressmaker 46 Portland pl bds do
—Dennis carp h 44 Portland pl
—Edward rem to Verona
—Ellen L wid John h 221 Glen Ridge av
—James H Jr asst treas N Y h 517 Park
—John h 46 Portland pl
—John J sergeant of police h 16 Tichenor pl
—John J hackman h 18 Hartley
—Joseph W advertising mgr N Y h 197 Montclair av
—Martin gardener h 35 Cherry

SEE US ABOUT THE PAINT YOU NEED. NEWARK GLASS CO. OILS, PAINTS, BRUSHES. 273 & 275 MARKET ST. NEWARK, N. J.

J. E. RUTT COAL CO. 272 BLOOMFIELD AVENUE, MONTCLAIR, N. J. Telephone 557.

Essex Nat'l Bank OF MONTCLAIR. SAVINGS DEPARTMENT. SAFE DEPOSIT DEPARTMENT.

Bank of Montclair
SAFE DEPOSIT VAULTS. Absolute Security
Fireproof Storage of Valuables at Reasonable Rates
Boxes to Rent, $3 per annum and upwards.

Gannon
—Martin Jr blksmith h 35 Cherry
—Nicholas S letter carrier bds 572 Valley rd
—Patrick policeman h 40 Howe av
—Thomas Mrs h 506 Bloomfield av
Gantt Henry L consulting engineer h Hoburg pl
Gardner Claiborne civil engineer N Y h 28 Waterbury rd
—Clara steno 599 Bloomfield av res Glen Ridge
—Clarence E clk P O bds 6 Vincent pl
—Frederick carp bds 43 N Willow
—James lather bds 50 Greenwood av
—James P banker N Y h 10 Roosevelt pl
—John B carpenter 6 Vincent pl h do
—John J watchman h 141 Bloomfield av
—John W bds 28 Waterbury rd
—Rachel M bds 240 Claremont av
—Thomas K lithographer N Y h 1 Beverly rd
—William C solicitor P S Gas Co res East Orange
Gargano Michele lab h 141 Forest
—Vito lab h 190 Forest
Garner Frank chauffeur h 219 Harrison av
Garrabrant Bayard T sec and treas Upper Montclair Heating and Plumbing Co h 672 Valley rd
—Cornelia wid Jared bds 86 Alexander av
—Eleanor D bds 316 Claremont av
—Evelyn bds 367 Valley rd
—Josephine F dressmkr bds 362 Park
—Mary Jane bds 20 Alexander av
—Tunis foreman The Osborne & Marsellis Co res Brookdale
—William J bkkpr The Osborne & Marsellis Co res Verona
Garretson George E plumber h 624 Valley rd
—John far h 36 Bellevue av
—William P emp Fairfield Dairy Co h 8 Friendship pl
Garrety Timothy lab bds 191 Bloomfield av
—William porter 36 Glen Ridge av bds 32 Sherman
Garris Jesse butler 56 Church bds do
—William lab h 14 William
Garrison Arthur H emp 118 Bellevue av rms do
—Carlyle lawyer Jersey City bds 6 Macopin av
—Charles H asst headmaster Montclair Academy rms do
—Edwin M butter and eggs N Y h 132 Christopher
—Everett G mfr N Y h 248 Christopher
—William P dairyman h 121 Walnut
Garvey Ellen Mrs bds 53 Glen Ridge av
Gassaway Frederick S bds 39 N Fullerton av

PARK REALTY CO.
REAL ESTATE BROKERS
PARK ST., opp. PARK ST. STATION
MONTCLAIR. Telephone 1658
W. V. EGBERT & CO. 35, 36, 37 AND 38 MECHANIC ST., NEWARK.
RELIABLE GOODS FOR BATH ROOMS.
ESSEX TITLE GUARANTY & TRUST CO. SEARCHES and GUARANTEES TITLES.
483 BLOOMFIELD AV., MONTCLAIR

42 Spring St., MONTCLAIR, N. J. Tel. 1356. SIMPSON-MERRITT CO Real Estate Brokers. INSURANCE AGENTS.

Gasser

Gasser George plumber r 637 Bloomfield av res Verona
—Harry hatter h 439 Grove
Gaston Charles H mgr N Y h 172 Summit av
—Mabel tchr drawing public schools bds 49 N Fullerton av
Gatella Michele lab h 35 Willowdale av
Gates Franklin H bds 66 S Mountain av
—Frederick L h 66 S Mountain av
—Frederick T h 66 S Mountain av
—Russell C student bds 66 S Mountain av
Gatley George G Mrs bds 43 N Fullerton av
Gatto Giuseppe lab h 30 Cherry
Gaudichaud Della rem to New York city
Gaughan John plumber bds 55 Forest
—John Jr plumber bds 55 Forest
Gautieri Vincenzo lab h 193 Forest
Gavitte William C real estate 232 Watchung av h do
Gawrisch Wanda bds 55 Macopin av
Gay Maude E tchr bds 17 Madison av
Gaylord Edward L student bds 104 Maple av
—Ella D wid Nelson J sanitarium 104 Maple av h do
Geary Elsie B wid Daniel h 172 Glen Ridge av
Gedney George W lawyer h 50 Montclair av
Gee James lab bds 102 Pine
Geertz Julius F importer N Y h 40 Harrison av
Geffke Herman emp 24 Church h 214 Bloomfield av
Geib Herbert J bkkpr Montclair Trust Co res Bloomfield
Gelardi Antonio fish market 278 Bloomfield av res New York
—Nicola lab h 39 Glen Ridge av
Geller Carl cotton broker N Y h 11 Mountainview pl
Gemmell Elizabeth Mrs bds 62 N Willow
Genova Giulio lab h 53 Glen Ridge av
Gentile Antonio lab h 13 Grant
—Giuseppe lab bds 64 Glen Ridge av
Gentuss Francesco lab h 6 Grant
—Salvatore mason bds 6 Grant
Geoghegan Patrick chauffeur 110 Llewellyn rd h r do
George Anna M P wid William M bds 279 Valley rd
—Edwin L V v pres and treas I Newton Rudgers Lumber Co h 7 Willard pl
Gerber William rem to Little Falls
GERDES HENRY D ice and wood dealer 115 Wildwood av h do—See p 52
German Robert lab h 77 Bay

FRANCIS J. PURSSELL—RESTAURANT. 559-561 MAIN ST., EAST ORANGE TELEPHONE

FRANK A. RIKER

Montclair Taxicab Service, 16 Gates Ave., Montclair, N.J. Phone 2707

Montclair Trust Company Fire, Burglar and Mob Proof Safe Deposit Vaults. Storage for Valuables.

PHILLIPS, PHOTOGRAPHER, 501 BLOOMFIELD AVENUE, MONTCLAIR, N. J. Makers of "Quality" Photographs. Phone 2053-W.

German

GERMAN SAVINGS BANK THE banking and foreign exchange 772 Broad Newark—See p 21

—Thomas P lab h 95 Pine

Gervasi Angelo M lab h 206 Forest

Gesell Hans chemist h 178 Montclair av

—William J mgr N Y h 6 Fairfield

Getty Hugh H contractor N Y h 42 Porter pl

Ghimmi Caroline wid Lambert h 82 Church

Giammarino Frank letter carrier h 204 Forest

—Michele lab h 204 Forest

Giannetta Antonio lab h 37 Willowdale av

—Michele lab bds 55 Glen Ridge av

Giannetti Antonio shoemaker 379½ Bloomfield av h do

—Michael tailor 381 Bloomfield av h do

—Michele lab h 8 New

—Michele Jr clk h 89 Pine

—Pasquale grocer 4 Washington h do

—Rocco lab h 25 New

—Vincenzo janitor P O h 391 Bloomfield av

Giardino Giuseppe Rev rem to New York city

Giarrizzo Antonino lab bds 20 Sherwood

—Giovanni lab bds 20 Sherwood

Gibbens Frederick H h 77 Upper Mountain av

Gibbs Alfred T cashier First National Bank of Montclair h 340 North Fullerton av

—Arthur S asst sec N Y h 128 Gordonhurst av

GIBBS F W CONTRACTING CO general contractors 265 Park—See p 39

—Harvey A h 104 Midland av

—James lab bds 20 Orange rd

—Jelthre driver fire dept h 32 Valley rd

—Mary H wid Fred W pres F W Gibbs Contracting Co 265 Park h do

—Milton coachman h 670 Bloomfield av

—Thomas H foreman 18 Midland av h 27 do

Giberson Eugene D steel N Y h 114 Cooper av

Giblin Andrew bottler bds 64 Forest

—Catherine wid Bartley bds 64 Forest

—Edward E emp 345 Bloomfield av h 209 N Fullerton av

GIBLIN JOHN prop Montclair Bottling Works 345 Bloomfield av h 64 Forest—See p 22

Gibson George H engineer N Y h 70 Oakwood av

—George P (Gibson & Collins) 61 N Willow h do

—James S chemist h 22 Clinton av

—Samuel com trav h 47 Walnut

Conceded by lawyers and laymen to be the Ideal executor of estates. Fidelity Trust Company. Largest Institution of its kind in the state

W. E. FAY. PLUMBING and HEATING. TINNING AND SHEET METAL WORK. Phone 985, 131 PINE ST., COR. CLAREMONT AVE., MONTCLAIR.

Bloomfield Coal & Supply Co. COAL AND WOOD. 36 BROAD STREET. Telephone 1134.

East Orange Lumber Co. PLANING AND SAWING A SPECIALTY. Lawrence St. and Erie R. R., East Orange, N. J. Telephones 2682 Bloomfield and 3030 Orange

289 ROSELAND AVE., ESSEX FELLS. Phone 6 Caldwell
Henry Rudolph, Florist,
CUT FLOWERS. DECORATIONS FOR WEDDINGS

Gibson
—& Collins (George P Gibson and Stephen Collins) mason builders 61 N Willow
Giell Gust carp rms 44 Grove
Gies Howard S carpenter and builder 272 Bloomfield av h 63 Claremont av
Giesleman Charles A builder h 151 Claremont av
Giffin Adelaide h 17 Glenwood rd
—Charles G com trav h 11 Oxford
—Charles H h 224 Lorraine av
—Ruby M bds 224 Lorraine av
Giffney Laura A wid Harry R bds 206 Valley rd
Gilbert Elizabeth H tchr High School bds 55 Church
—John A rem to New York city
—Laura wid William J rem to New York city
Gilchrist John clk N Y h 134 Chestnut
Gilder Harry M rem to New York city
Giles Cecil D accountant N Y bds 36 Gates av
—Reginald H banker N Y h 36 Gates av
Gilkinson Elizabeth wid John K h 130 Bellevue av
Gill Clarence condr E R R bds 822 Valley rd
Gillen Ellen F Mrs nurse bds 19 Forest
Gillensvard Eric chauffeur bds 365 Park
Gillespie Hannah rem to Glen Ridge
—John rem to Glen Ridge
—Peter rem to Glen Ridge
—Sarah E wid John rem to Glen Ridge
—William A importer N Y h 180 Midland av
GILLETT FRED L carpenter and builder r 590 Bloomfield av h 26 Church—See p 28
Gillette Edward rem to Brooklyn N Y
—H Murray bds 230 Claremont av
—Lucinda dressmkr bds 16 Cottage pl
—V Edith tchr bds 202 Bellevue av
Gillies George M real estate N Y h 50 Upper Mountain av
Gillison John gardener bds 28 Orange rd
Gillispie Tilden lab h 12 New
Gilmartin John engineer bds 16 Walnut Crescent
—Marguerite wid Thomas h 16 Walnut Crescent
Gilmore John M h 54 Gates av
Gilnack Clara S prin Cedar Avenue School bds 34 Draper ter
Giloramo Francesco lab bds 50 Glen Ridge av
—Luigi lab bds 50 Glen Ridge av
—Rosario lab bds 50 Glen Ridge av
—Saverio lab bds 50 Glen Ridge av

Huttenloch & Newhall, CIVIL ENGINEERS & SURVEYORS
483 Bloomfield Av., MONTCLAIR. Phone 2053-J

BANK OF MONTCLAIR. Foreign Exchange, Letters of Credit and Travelers' Cheques for sale at current rates.

Gilormo

Gilormo Antonio plumber bds 2 Washington
—Carmine lab h 2 Washington
—Felice lab h 2 Washington
Gilroy Daniel gardener h 12 Oxford
—Michael J butcher bds 12 Oxford
—Stella clk 500 Bloomfield av bds 12 Oxford
—Winifred clk 500 Bloomfield av bds 12 Oxford
Gils Isaac J h 729 Valley rd
Gilsleider Edward C sign painter 7 N Fullerton av res Verona
Ginglin George bkkpr bds 12 Munn
Ginsberg Aaron (Ginsberg Bros) 229 Bellevue av res Bloomfield
—Abraham (Ginsberg Bros) 229 Bellevue av res Bloomfield
—Bros (Aaron and Abraham Ginsberg)ladies' tailors 229 Bellevue av
Girard George emp 20 Van Vleck av rms r do
Girardot Henry clk N Y Tel Co h 82 Greenwood av
Gittins Aubrey emp 599 Bloomfield av h rear 6 Dey
Giuffrida Bartolo lab h 26 Glen Ridge av
Giuliani Luigi lab bds 38 Willowdale av
Giuliano Antonino lab h 27 Glen Ridge av
—Antonio lab bds 39 Glen Ridge av
—Gaetano lab bds 27 Glen Ridge av
Gladding Helen A wid Malvin A rem to Flatbush N Y
—Malvin A rem to Flatbush N Y
—William H A rem to Flatbush N Y
Glaister Joseph W prop J W Glaister Co 375 Bloomfield av h 36 N Willow
—J W Co electricians 375 Bloomfield av
Glaser Hugo clk 549 Bloomfield av bds do
—Jacob furniture 549 Bloomfield av h do
Glasson Gladys rem to E Orange
Gleason George G mgr N Y h 226 Walnut
—Patrick janitor h 76 Glen Ridge av
—S Alice Whiteley Mrs h 1 Walden pl
Gleavey Dennis emp 345 Bloomfield av bds 214 do
—Michael emp 345 Bloomfield av bds 214 do
Glenn Arville A wid Addison N bds 164 Grove
—Richard M C banker N Y h 112 Upper Mountain av
Glennon Elizabeth L chief opr N Y Tel Co bds 29 S Willow
—John T h 29 S Willow
—Richard C clk N Y Tel Co bds 29 S Willow
Glines William H mgr N Y h 11 Bradford pl
Glover Charles chauffeur h 26 Central av

MABEL A CORBY —REAL ESTATE— 65 ORANGE ROAD, MONTCLAIR. TEL. 2401

Newark Technical School, 367 High St., Newark, N. J. A State School for Industrial Education. Day and Evening Classes. Day Courses in Tool Making and Electricity. Nine Evening Courses. Book of Information sent on request. Charles A. Colton, Director.

ESSEX TITLE GUARANTY & TRUST CO. Offers For Sale High Class First Mortgages Without Expense to Purchaser 483 BLOOMFIELD AV., MONTCLAIR

The Bloomfield National Bank } CHECKING AND SAVINGS ACCOUNTS RESPECTFULLY SOLICITED.

Glover

—Dennis chauffeur 12 Brunswick rd bds do
Glynn Mary E bds 308 N Mountain av
Goble F Harold steno bds 43 Irving
—George carp h 38 Portland pl
—H Mabel tchr music bds 43 Irving
—John L bds 43 Irving
—Lillian H wid Frank C h 43 Irving
—L Maud tchr bds 43 Irving
—Sarah E wid George bds 145 Forest
Goddard Richard M v pres N Y h 9 North View av
Godfrey Aaron W pres Godfrey Corp and Godfrey Land and Building Co Godfrey rd n N Mountain av rms 89 Valley rd
—Corporation real estate Godfrey rd n N Mountain av
—John watchman h 8 Mission
—Land and Building Co real estate Godfrey rd n N Mountain av
Goeghan Michael gardener bds 590 Bloomfield av
—Patrick chauffeur 110 Llewellyn rd h r do
Goehring Charles painter 31 Cherry h do
Goetschius John H carp h 375 Orange rd
Goff Howard M bds 107 S Fullerton av
Golden Charles C driver h 42 Central av
—William emp 38 Valley rd h 26 William
Golding Leonie Mrs h 15 William
Goldschmidt Edward W elect engineer h 21 Norman rd
—Laura rem to California
—Otto E rem to California
Goman Charles clk N Y h 107 Claremont av
—Edward E newsdealer 399 Bloomfield av h 29 S Willow
—Lillian M librarian N Y bds 107 Claremont av
—Ralph E rem to Bloomfield
Gooch Theodore gardener rms 5 Park
Good Howard A bds 4 Erwin Park
—Robert emp J B Stevens h 38 William
Goode Anna h 22 Cross
—Plesant chauffeur h 7 Talbot
Goodell Edwin B lawyer (Edwin B and Philip Goodell) 491 Bloomfield av h 63 Park
GOODELL EDWIN B & PHILIP (Edwin B and Philip Goodell) lawyers 491 Bloomfield av—See p 55
—Francis Y bds 63 Park
—John M editor N Y h 106 Lorraine av
—Mildred bds 126 Claremont av

F. W. Mastmann FLORIST. 416-418 BLOOMFIELD AV., MONTCLAIR. Phone 438.
CHOICE CUT FLOWERS. DECORATIONS FOR WEDDINGS.

Residence Theft Insurance in the New Jersey Fidelity and Plate Glass Insurance Co. Newark, N. J.

Montclair Trust Company Acts as Executor, Guardian, Administrator and Trustee. Responsible Service at reasonable rates. Capital and Earned Surplus, $340,000

JOHN BLONDEL & SON. Superior Anthracite COAL.

Goodell

—Philip lawyer (Edwin B & Philip Goodell) 491 Bloomfield av h 215 Park
Goodlett Nicholas M Jr lawyer bds 28 Irving
Goodman Co factory r 101 Grove
—Frederick S sec N Y h 121 Midland av
—Livingstone T student bds 121 Midland av
—Wilhelmina housekpr bds 8 Laurel pl
Goodnow Clinton chauffeur h 41 Greenwood av
Goodwine George W butler bds 270 Upper Mountain av
Goodwyn John lab h 6 Talbot
Goon Boin emp 245 Bellevue av rms do
Gordey Mary Mrs h 682 Bloomfield av
Gordon George condr D L & W R R bds 18 Gates av
—John L lab h 46 Park
—Maria wid Jacob bds 7 Talbot
—Mary Mrs h 29 Woodland av
—Mary E bds 11 Ward pl
—Samuel Mrs rem to Newark
—W Seton lawyer N Y h 402 Upper Mountain av
Gorman Adelia wid Thomas J h 198 Walnut
—Vincent rms 141 Walnut
Gorton Charles E rem to Westfield
—Clara A T wid Charles h 77 Midland av
—Joseph A mfr N Y h 77 Midland av
Goslee Edward H h 232 Claremont av
Gosler Fred emp 230 N Fullerton av bds do
Goss Mary A wid Harry T h 52 Watchung av
Gosselin Armardine L nurse bds 208 Bellevue av
Gottfried Augusta wid Frederick h 165 Summit av
—Frederick clk J T Lyman bds 165 Summit av
—Philip clk Newark bds 165 Summit av
Gottry Edna T tchr bds 111 Midland av
—Phebe O wid Martin S bds 111 Midland av
—Theodore M prin Maple Av School h 111 Midland av
Gough Harry M rem to New York city
—John H rem to New York city
Gould Clara B wid Albert S h 154 Orange rd
—Gerald B fuel engineering bds 1 Belvedere pl
—J Bancroft clk N Y bds 444 Park
—Luella M steno Board of Education res Verona
—Mary A wid William h 162 Valley rd
—Ora B rem west
—Ora B Mrs h 444 Park
—William S fuel engineering h 1 Belvedere pl
Goulden John driver bds 34 Central av

Fidelity Trust Company, NEWARK, N. J. Guarantees Titles to Real Estate Anywhere in New Jersey. It also makes searches and issues abstracts.

ROOFING—R. HAMPTON & CO.—PAVING. 138-140 NORFOLK ST., NEWARK, N. J.

Jersey Adjustment Co., Bloomfield Trust Building, Bloomfield, N. J. Phone 312 Bloomfield
Accounts Collected Everywhere. No Fees Unless Successful.

Damp Wash
Telephone 1186.
50 Cents
Large Wash, 2 cts. a pound extra.
THE SANITARY LAUNDRY
(Successor to Barber-Jones Co.)
69 PORTLAND PLACE, MONTCLAIR, N. J.

Goulden

—Nutley J policeman h 101 N Fullerton av
Gouvien Louis gardener h 408 Orange rd
Grace Presbyterian Church Chestnut c Forest
Gracy Leonard mgr N Y h 63 Brookfield rd
Graduate Nurses Club 39 S Willow
Grady Eleanor Mrs h 79 Pine
—James P driver h 21 Hartley
—John pressman h 79 Pine
—Mary wid John h 42 N Fullerton av
—Thomas hatter bds 42 N Fullerton av
—William F physician 42 N Fullerton av h do
Graff Harry L letter carrier h 20 Brookfield rd
Graffin Alvin J bds 6 Highland av
—C Alexander clk N Y bds 6 Highland av
Graham Benjamin Mrs h 73 Hawthorne pl
—Bridget Mrs h 25 Talbot
—Charles H tinsmith h 18 Orange rd
—Charles H Jr clk 555 Bloomfield av bds 18 Orange rd
—Charlotte B bds 41 Oakwood av
—Clarence clk N Y h 51 Franklin pl
—Florence E tchr bds 41 Oakwood av
—Geoffrey broker N Y h 58 Franklin pl
—George H h 3 Emerson pl
—George M mfr bds 19 Franklin pl
—James letter carrier h 147 Walnut
—John H fireman h 181 Bloomfield av
—Mary wid John h 19 Franklin pl
—May G nurse bds 5 Gates av
—Rachel bds 25 Talbot
—Robert W flour N Y h 41 Oakwood av
—Roy C h 16 Erwin Park
—Samuel D bds 19 Franklin pl
—Thomas M printer bds 19 Franklin pl
—Walter O clk N Y bds 3 Emerson pl
Grandfield John W tchr bds 133 Claremont av
Granger Margaret C bds Warren pl n Orange rd
Grant Edward lab h 180 Forest
—Gertrude A tchr State Normal School res Bloomfield
—James P broker N Y h 136 N Mountain av
Grapel Francis T rem to Bloomfield
Grassel Charles A clk N Y h 260 Park
Grasser Elsie A bkkpr 418 Bloomfield av res Newark
Grassi Alberto h 39 Glen Ridge av
—Ignazio lab h 36 Maple av
Grassner Henry chauffeur bds 93 Valley rd

A CONVINCING ARGUMENT "OUR PAINT". NEWARK GLASS CO. OILS, PAINTS, BRUSHES. 273 & 275 MARKET ST. NEWARK, N. J.

J. E. RUTT COAL CO. 272 BLOOMFIELD AVENUE, MONTCLAIR, N. J. Telephone 557.

Essex Nat'l Bank OF MONTCLAIR. FOREIGN EXCHANGE. Interest Allowed on Deposits Subject to Check.

BANK OF MONTCLAIR. Interest Allowed on Deposits. Accounts of Individuals, Firms and Corporations solicited.

Grasso

Grasso Angelo lab h 39 Glen Ridge av
—Carmele grocer 75 Bay h do
Graves DeForest F emp N Y Tel Co h 30 Tichenor ter
Gravlin John painter bds 60 Greenwood av
Gray Charles B Mrs bds 342 Park
—Edward W T auditor N Y h 14 Clinton av
—Frank F rms 40 St Lukes pl
—Fred driver 67 Label bds 97 Pine
—George driver h 97 Pine
—Harry painter h 31 Clover Hill pl
—Henry T clk N Y bds 342 Park
—Howard P salesman h 57 Union
—Mary B C widow William E h 16 Cottage pl
—Thomas painter bds 31 Clover Hill pl
—Warren butler rms 29 Talbot
—William stableman bds 97 Pine
—William A clk N Y h 8 Hillside av
Grayson William chauffeur h 26 Cross
Great Atlantic and Pacific Tea Co Jacob Kugelmann mgr 519 Bloomfield av
Greatsinger Anna E nurse rms 75 Elm
Green Adolph confectionery etc 10 New h do
—Frank carp bds 22 Claremont av
—George lab h 22 Claremont av
—George R Jr carp bds 22 Claremont av
—Gerald lab bds 18 Wheeler
—Henderson M h 208 S Mountain av
—Horace bds 620 Bloomfield av
—John coachman h 18 Wheeler
—Joseph T h 53 Portland pl
—Luke lab bds 37 Cherry
—Mary E bds 228 Grove
—Mayhue waiter h 619 Bloomfield av
—Monroe Mrs bds 64 Oakwood av
—Nathan emp 619 Bloomfield av rms do
—R Frank linen N Y bds 228 Grove
—Susan wid James h 520 Bloomfield av
—Theodore yard foreman 15 Bay res Newark
—Vanderbilt mgr Builders Material Supply Co 15 Bay res Orange
Greenaway James butler 125 Lorraine av bds do
Greenberg Harry ladies' tailor 418 Bloomfield av h 136 Claremont av
Greene Edgeworth illustrator N Y h 192 Alexander av

PARK REALTY CO. INSURANCE BROKERS. PARK ST., opp. PARK ST. STATION MONTCLAIR. Telephone 1658

W. V. EGBERT & CO. 35, 36, 37 AND 38 MECHANIC STREET, NEWARK LOWEST PRICES TO THE TRADE.

ESSEX TITLE GUARANTY & TRUST CO. Highest rates paid on Certificate of Deposit Money to Loan. Mortgages for Investors. 483 BLOOMFIELD AV., MONTCLAIR

42 Spring St., MONTCLAIR, N. J. Tel. 1356. SIMPSON-MERRITT CO. Real Estate Brokers. INSURANCE AGENTS.

Greene
—Frederick D sec N Y h 125 Bellevue av
—Louise K tchr bds 271 Claremont av
Greener Alfred carpenter 96 Church h do
—Florence E steno bds 96 Church
—Louise W tchr music bds 96 Church
—Mabel I steno bds 96 Church
GREENFIELD ALEX cabinetmaker and furniture repairer 5 N Fullerton av res Newark—See p 86
—Joseph M confectionery N Y h 32 Pleasant av
Greening Alfred C purchasing agt N Y h 21 N Mountain av
Greenley Thomas D chemist h 425 Orange rd
Greenlief Booker E h 97 Pine
Greenman Howard accountant N Y h 174 Park
—J Burt accountant N Y bds 174 Park
Greenough Emilie C musician bds 340 Highland av
—Kathryn musician bds 340 Highland av
—Margaret J musician bds 340 Highland av
—Walter H actor N Y bds 340 Highland av
Greer Barbara M music tchr bds 130 Glen Ridge av
—Frank mach h 130 Glen Ridge av
—Joseph F carp bds 130 Glen Ridge av
Gregg Albert H importer N Y h 144 Haddon pl
—Philip R janitor h 42 Maple av
Grego Biagio (High Grade Shoe Making Co) 81 Orange rd bds 28 Myrtle av
Gregory Ellen Mrs rem to Ridgewood
—Emma L rem to Ridgefield Ct
—John H civil engineer h 53 Christopher
—Richard H comptroller h 181 Upper Mountain av
—William R h 183 S Mountain av
Grevatt Peter A exporter N Y h 218 Montclair av
Grieco Michael bootblack h 38 Maple av
Griffin Albert E ins agt N Y h 43 Norman rd
—Benjamin S mfr N Y h 212 Montclair av
—Charles L broker N Y h 120 Lorraine av
—Clara M bds 271 Claremont av
—James gateman Erie R R rms 117 Forest
Griffith Dickinson h 10 Gates av
—Ernest lab bds 21 Fulton
—John lab bds 21 Fulton
Griffiths George H mgr N Y h 165 Montclair av
—Thomas C bkkpr N Y h 124 Wildwood av
Griggs Belle C housekpr 57 Christopher
—John S Jr electrical engineer N Y h 349 Upper Mountain av

FRANCIS J. PURSELL. BAKER, CATERER and CONFECTIONER 559-561 MAIN STREET, EAST ORANGE. TELEPHONE.

FRANK A. RIKER Montclair Taxicab Service, 16 Gates Ave., Montclair, N.J. Phone 2707

Montclair Trust Company Issues Travelers' Checks and Letters of Credit payable in all parts of the World.

PHILLIPS, PHOTOGRAPHER,
MONTCLAIR, N. J.
A Photograph is like a milestone in the path of time. Have us record the change while travelling life's road.

On or before the third business day of any month will Draw interest from the first.
NEWARK, N. J.
Fidelity Trust Company,
Money Deposited in the Savings Department of

Grigsby

Grigsby William real estate h 22 Orange rd
Grim Ellwood M clk N Y bds 168 Park
Grimes—see Grymes
Grimm John R creditman N Y rms 45 North View av
Grinnell Oliver C advertising N Y h 10 Erwin Park
Griswold Bertha Mrs bds 52 Walnut
—Frank E asst mgr N Y h 190 Summit av
Grohe Charles (Charles Grohe & Co) 79 Walnut h 20 Oak pl
—Charles & Co (Charles and Valentine Grohe) plumbers 79 Walnut
—Valentine (Charles Grohe & Co) 79 Walnut h 20 Oak pl
—William A bkkpr 609 Valley rd res Glen Ridge
Groll Edward clk h 33 Portland pl
—Ella wid Marcus h 33 Portland pl
—Harry clk C R R h 33 Portland pl
Grooms William lab h 47 Gray
Gross Edward J jewelry Newark h 6 Holland ter
Grosso Paolo lab bds 20 Glen Ridge av
—Vito lab bds 20 Glen Ridge av
Grosvenor Clementina h 19 Cross
Grout Ethel M tchr Verona High School bds 170 Wildwood av
—Gertrude E tchr music bds 170 Wildwood av
—Ralph W pres Essex National Bank of Montclair and publisher N Y h 170 Wildwood av
—Ralph W Jr student bds 170 Wildwood av
Grove Street School Grove c Oxford
Grund Karl R clk N Y bds 215 Fernwood av
Gruver Maud L bds 432 Bloomfield av
Grymes George W sexton h 74 Forest
—Henry lab bds 74 Forest
Guanciona Antonio tailor 44 Glen Ridge av h do
—Arminio shoemaker 262 Bellevue av h 108 Pine
—Frank tailor h 108 Pine
—Raffaele tailor 26 Orange rd h 108 Pine
Guancione Raffaele tailor bds 68 Pine
Guarducci Mario tailor bds 84 Pine
Gubitz Arthur clk N Y bds 127 Elm
—Ida J wid Julius h 127 Elm
—Julius F cutter bds 127 Elm
Guerber Adele E bds 31 Oakwood av
—Emma wid Arnold S bds 31 Oakwood av
—Helene A author and tchr h 31 Oakwood av

W. E. FAY. PLUMBING and HEATING. Phone 985, 131 PINE ST., COR. CLAREMONT AVE., MONTCLAIR.
TINNING AND SHEET METAL WORK.
Bloomfield Coal & Supply Co. HOUSE WARMING SUPPLIES. 36 BROAD STREET. Telephone 1134.

East Orange Lumber Co. HEMLOCK, SPRUCE, PINE AND HARDWOODS, Lawrence St., and Erie R. R., East Orange, N. J. Telephones 2682 Bloomfield and 3030 Orange

289 ROSELAND AVENUE ESSEX FELLS. Phone 6 Caldwell
Henry Rudolph, Nurseryman,
SEEDS, BULBS, PLANTS.

Guerin

GUERIN & WILLIAMS real estate and insurance 781 Broad Newark—See p 54
Guerino Pasquale grocer 8 Wheeler h do
Guernsey John B rem to Pennsylvania
—Lucius W rem to Pennsylvania
Guerriero Modestino driver h 12 Baldwin
—Modestino Jr musician bds 12 Baldwin
Guglielmo Gennaro lab bds 50 Glen Ridge av
—Nicola lab bds 50 Glen Ridge av
Guico Giuseppe carp h 16 Willowdale av
Guido Francesco lab bds 17 Grant
—Vincenzo lab h 17 Grant
Guile Walter A woolens N Y h 268 Midland av
Guion Gertrude wid Peter rem to Newark
Gulden Nutley policeman h 147 N Fullerton av
Gunderson Emily bds 3 Macopin av
Gurney Lydia M Mrs bds 399 Upper Mountain av
Gustafson Emma wid Carl h 138 Claremont av
—Hulda rem to Chicago Ill
—John rem to Tocsin Ind
—Louise steno bds 138 Claremont av
—Ohe chauffeur bds 9 Trinity
—William storekeeper N Y Tel Co h 79 Claremont av
Gustavson Gus F painter h 68 N Willow
Guthrie Alice nurse rms 39 S Willow
—David W painter h 6 Charles
—David W Jr driver bds 6 Charles
Gwyinn William lab h 23 Linden av
Gyllensvard Eric rem to Sweden

HAAGEN MATILDA MRS h 7 Park
Haas Christian pressman bds 204 Bloomfield av
—George baggagemaster h 105 Bloomfield av
—George Jr general foreman Montclair Water Co h 204 Bloomfield av
—J Louis salesman h 16 Munn
—Otto plumber h 42 Valley rd
Haase Alfred A asst mgr N Y h 30 Lexington av
—Oscar J musician bds 22 Bradford av
Habberton J Lawrence importer N Y h 129 Haddon pl
—M Elizabeth h 26 James
Habrilla Winifred wid Stephen h 53 Glen Ridge av
Hachett Mahalla Mrs h 102 Pine
Hadden Anna rem to East Orange
—Caroline I Mrs rem to Richfield

Huttenloch & Newhall, CIVIL ENGINEERS & SURVEYORS
285½ Bloomfield Av., CALDWELL. Phone 471

Bank of Montclair. "The Bank of Personal Service" Banking by Mail. Mail Deposits Promptly Acknowledged

Haddon

Haddon Hall apartment house 57-59 Union
—Robert h 147 Lorraine av
Hadley Arthur ins agt N Y h 621 Valley rd
Haefling Henry salesman 145 Glen Ridge av h 51 Greenwood av
Hagar Mary E bds 67 Greenwood av
—Phenie wid William h 67 Greenwood av
Hager Francis Mrs bds 100 Mt Hebron rd
Hagg Sigfried A tailor bds 4 Alvin pl
Haggis Sarah bds 14 Bradford pl
HAHNE & CO department store 625 Broad Newark—See p 42
Haight Charles E chief clk N Y h 247 Christopher
—Charles E h 531 Upper Montclair av
—Charles M mgr Glen Ridge h 86 Greenwood av
—Elizabeth bds 20 St Lukes pl
—Jacob lab h 10 Depot sq
HAIGHT LETITIA MISS prop The Model Hand Laundry Co 633 Bloomfield av h 47 Orange rd—See front cover
—Mary J wid James h 47 Orange rd
—William bkkpr P S Gas Co res Bloomfield
—William T clk 633 Bloomfield av h 629 do
Haines Charles O rem to New York city
—Charles O Jr rem to New York city
—Stephen rem to New York city
Haithcox William chauffeur h 33 Washington
Hale Grace E tchr bds 136 High
Haley Edwin asst mgr N Y h 672 Valley rd
—Wilton E clk N Y bds 672 Valley rd
—see Healey
Hall Albert F rem to Long Island N Y
—Archibald S Mrs bds 159 N Mountain av
—Charles E bolt mfr N Y h 39 Upper Mountain av
—Charles H rem to Bloomfield
—Delno driver h 29 Woodland av
—Dwight K bedding N Y bds 42 Llewellyn rd
—Frank driver bds 25 Fulton
—Frank A bedding N Y h 42 Llewellyn rd
—Frederick S sec N Y h 128 Watchung av
—George A rem to Verona
—George R h 9 Union
—Herbert S publisher h 39 Claremont av
—Howard O clk N Y h 42 Llewellyn rd
—Margaret L tchr High School bds 67 Greenwod av

MABEL A CORBY —REAL ESTATE— 65 ORANGE ROAD, MONTCLAIR. TEL. 2401

Newark Technical School, 367 High St., Newark, N. J. A State School for Industrial Education. Day and Evening Classes. Day Courses in Tool Making and Electricity. Nine Evening Courses. Book of Information sent on request. Charles A. Colton, Director.

ESSEX TITLE GUARANTY & TRUST CO. MONEY TO LOAN ON BOND AND MORTGAGE. LOWEST RATES. TITLES GUARANTEED. 483 BLOOMFIELD AV., MONTCLAIR

The Bloomfield National Bank } INTEREST PAID ON ACCOUNTS IN SAVINGS DEPARTMENT. INTEREST COMMENCES MONTHLY.

Hall
—Percy M bds 24 Church
—Robert M h 40 S Willow
—Robert W clk bds 40 S Willow
—Ruby M rem to Ridgeway Mich
—Samuel S insurance N Y h 17 Upper Mountain av
—Stephen M agt N Y h 64 Willowdale av
—Tom h 142½ Watchung av
—Virginia Mrs rem to Long Island N Y
—William A auditor N Y h 34 N Willow
Hallenback Harry C h 97 Gates av
—John J bds 97 Gates av
Hallett De Vean chiropractor (28) 427 Bloomfield av bds 104 Valley rd
Halligan Howard A h 52 Lloyd rd
Halpin Francis cashier N Y h 177 Union
—Robert J tchr High School bds 296 Claremont av
Halsey Charles D Wrenn merchant N Y h 283 Valley rd
—Levi W physician 61 Church h do
—Mildred bds 61 Church
Halsted Cornelius painter 36 Watchung av h do
—John A clk Newark bds 36 Watchung av
—Raymond painter bds 36 Watchung av
Ham Charles H Mrs bds 241 Midland av
Hamburger Lew h 25 Clover Hill pl
Hamer Ellen tchr bds 95 Valley rd
Hamilton Alfred S insurance N Y h 45 Erwin Park rd
—Alice H Mrs h 257 Orange rd
—Christina steno bds 266 Midland av
—Clara tchr bds 35 Brookfield rd
—Elizabeth M tchr h 266 Midland av
—Emma (E & L Hamilton) 35 Brookfield rd h do
—Emma Mrs h 14 Cottage pl
—E & L (Emma and Laura Hamilton) dressmakers 35 Brookfield rd
—James E h 136 Lincoln
—Julia Mrs bds 63 Forest
—Laura (E & L Hamilton) 35 Brookfield rd bds do
—Martha nurse Mountainside Hospital bds do
—Samuel rem to Portland Oregon
—William milk dealer Alexander av n Grove h do
Hamon Frank P asst comptroller N Y h 22 Macopin av
Hampton Malvine C wid George W h 235 N Fullerton av
HAMPTON R & CO roofers and pavers 138-140 Norfolk Newark—See side lines

Montclair Trust Company Interest on Deposits. 2% on Checking Accounts. 4% in Provident Department.

F. W. Mastmann FLORIST. 416-418 BLOOMFIELD AV., MONTCLAIR. Phone 438. CHOICE CUT FLOWERS. DECORATIONS FOR WEDDINGS.

Burglary Insurance in the New Jersey Fidelity and Plate Glass Insurance Co. Newark, N. J.

JOHN BLONDEL & SON. Superior Anthracite COAL.

Fidelity Trust Company, NEWARK, N. J. Receives Deposits in its Commercial Department and pays two per cent. interest upon daily balances, subject to check at sight.

ROOFING—R. HAMPTON & CO.—PAVING. 138-140 NORFOLK ST., NEWARK, N. J.

Hampton
—Walter E h 3 Eagle Rock way
Hanan James T physician 11 Crescent h do
Hance Ruth B tchr Baldwin Street School res East Orange
Hand Eleanor B wid Thomas C bds 321 N Fullerton av
—Helen A wid George R bds 181 Christopher
—Mary E wid Zelopheard h 46 Lukes pl
Handburgh Martha L h 463 Bloomfield av
Handy Martha Mrs bds 107 Upper Mountain av
Hanks Hortense sec N Y bds 668 Valley rd
Hanley Louisa Mrs h 62 Greenwood av
—Timothy lab h 9 Tichenor pl
Hanlon James motorman bds 51 James
—Rosanna wid Michael rem to E Orange
Hanna Barbara tchr Cedar Avenue School res Bloomfield
—Charles A banker N Y h 15 Rockledge rd
—John W cotton broker N Y h 201 Bellevue av
Hannah Charles G h 19 Berkeley pl
—Harry D solicitor P S Gas Co bds 19 Berkeley pl
—Henry K real estate N Y h 70 Plymouth
—John h 19 Berkeley pl
—John P clk N Y bds 21 N Fullerton av
Hanners Alva R clk N Y h 29 Franklin pl
Hanselman John J com trav h 554 Valley rd
Hansen T Louis insurance N Y h 270 Claremont av
Hanson Alice D tchr rms 49 N Fullerton av
—Andrew painter h 126 Walnut
—George ironworker N Y h 114 Wildwood av
—Harry painter h 29 Washington
—Harry Jr clk 605 Bloomfield av bds 29 Washington
—John C chauffeur bds 29 Washington
—Karen wid Otto bds 114 Wildwood av
—Robert K director boys work Y M C A h 71 Montague pl
Hanstein Lambert H clk Brooklyn h 6 Valley pl
Hanus Gustavus C bds 167 Park
Hapgood Cyrus H engineer N Y h 129 Grove
—Edith D tchr bds 172 Park
Harahan William J rem to Norfolk Va
Hard William writer N Y h 9 Edgemont rd
Hardin Joseph L auditor N Y h 213 Lorraine av
Harding Augustus J bkkpr N Y h 133 Claremont av
—Robert M h 1 Stonebridge rd

We Collect Your Bad Debts Everywhere. No Fees Unless Successful. Phone 312 Bloomfield or Write Jersey Adjustment Co., Bloomfield Trust Building, Bloomfield, N. J.

ROUGH DRY WASH. FLAT PIECES IRONED. | Reasonable Prices. Highest Grade Work. Prompt Service. | THE SANITARY LAUNDRY
69 PORTLAND PLACE, MONTCLAIR, N. J.
Telephone 1186 Montclair.

Hargan

Hargan Katherine L tchr Chestnut Street School res Newark
Haring Abram P stationer N Y h 66 Park
—Floyd M clk bds 25 Montague pl
—Lucretia wid John C bds 121 Claremont av
—Peter painter h 5 Montague pl
Harkins John J roofer 69 N Willow h do
Harlow Susan B wid George H bds 22 Bradford av
Harmon Mary steno 599 Bloomfield av res Newark
Harn Orland C com trav h 12 Norman rd
Harper Albert G mach bds 109 Walnut
—Charles emp 387 Orange rd bds 173 Bloomfield av
—Frank sec Theodore Roosevelt h 200 Lorraine av
—Theodore B clk N Y bds 42 Christopher
Harrell Benjamin F trucking 136 Forest h do
Harrigan Catherine emp Mountainside Hospital bds do
Harrington Edward M clk N Y h 417 Valley rd
—Joseph boxmkr bds 65 Label
Harriott Anita bds 451 Upper Mountain av
Harris Adelaide M violinist bds 257 Midland av
—Albert Victor bending machines N Y bds 42 North View av
HARRIS ALVIN E carpenter and building contractor 44 North View av res W Orange—See p 30
—Andrew painter 57 Alexander av h do
—Andrew Jr painter h 223 Bellevue av
—Arthur C clk N Y h 63 Eagle Rock way
—Claude L clk 621 Valley rd bds 23 Miller
—Clifford E clk N Y bds 257 Midland av
HARRIS DAVID painter and paperhanger 44 North View av h do—See p 70
—David salesman N Y bds 1 Upper Mountain av
—Elizabeth bds 218 Lorraine av
—Elizabeth J wid Fred H h 62 Myrtle av
—Emerson P publisher N Y h 16 Rockledge rd
—Frances C h 7 Clinton av
—George E adv agt N Y h 89 Park
—Hannah E wid Alex M h 257 Midland av
—Harvey G with J Harris bds 90 Church
—Hermon mgr Louis Harris 537 Bloomfield av bds 1 Upper Mountain av
—Jacob shoes 456 Bloomfield av h 90 Church
—Jacob M salesman N Y bds 1 Upper Mountain av
—James Y painter h 259 Bellevue av

STORE FRONTS. NEWARK GLASS CO. OILS, PAINTS, BRUSHES. 273 & 275 MARKET ST. NEWARK, N. J.

J. E. RUTT COAL CO.
272 BLOOMFIELD AVENUE, MONTCLAIR, N. J.
Telephone 557.

Essex Nat'l Bank OF MONTCLAIR.
SAVINGS DEPARTMENT.
SAFE DEPOSIT DEPARTMENT.

Bank of Montclair
SAFE DEPOSIT VAULTS Absolute Security
Fireproof Storage of Valuables at Reasonable Rates
Boxes to Rent, $3 per annum and upwards.

Harris
—Jeannette wid Louis h 1 Upper Mountain av
—John coachman bds 146 Valley rd
—J Wistar bds 254 N Mountain av
—Kenna Rev h 28 New
—Linna A wid Henry C nurse h 8 Hartley
HARRIS LOUIS department store 537-541 Bloomfield av—See opp inside front cover
—Lucy wid Pleasant h 12 Fidelity pl
—Martin lab h 107 Grove
—Mary C Mrs h 20 Gardner pl
—Mary E bds 254 N Mountain av
—Mary P Mrs bds 254 N Mountain av
—Milton D lab h 190 Bloomfield av
—Norman cook h 17 William
—Norman B h 378 Upper Mountain av
—Philip tailor 268 Bloomfield av h 19 Elm
—Phoebe L wid William J h 118 Elm
HARRIS ROBERT B town assessor real estate and insurance 26 Spring h 20 Gardner pl—See p 80
—Rosie Mrs h 29 Woodland av
—Sarah A wid George h 75 Montague pl
—Sarah E wid Lewis H bds 6 Rydal pl
—Walter salesman 145 Glen Ridge av bds 10 Mountainview pl
—William lab h 27 Glen Ridge av
—William H packer h 43 New
Harrison A Gould treas Harrison Milling Co 19 Grove h 7 Vincent pl
—Augustus S cider N Y h 715 Bloomfield av
—Benjamin V leather N Y h 41 S Mountain av
—Carrie V h 31 N Mountain av
—Cora N cashier Newark bds 45 Washington av
—Daniel V cider N Y bds 715 Bloomfield av
—Edward N trucking 81 N Fullerton av h do
HARRISON E H & BRO mantels tiling brass goods and cabinetmakers 478 Broad Newark—See p 64
—Elston M h 18 Hillside av
—E M Market The meats 469 Bloomfield av
—E Mortimer h 31 N Mountain av
—Everett h 35 S Willow
—Fred M h 6 Erwin Park
—Georgia tchr High School res Caldwell
—Howard R emp 81 N Fullerton av bds do
—James R naval architect N Y h 7 Mountain pl

PARK REALTY CO.
REAL ESTATE BROKERS
PARK ST., opp. PARK ST. STATION
MONTCLAIR. Telephone 1658
W. V. EGBERT & CO.
35, 36, 37 AND 38 MECHANIC STREET.
THE OLDEST WHOLESALE SUPPLY HOUSE IN NEWARK
ESSEX TITLE GUARANTY & TRUST CO.
INTEREST PAID ON DEPOSITS SUBJECT TO CHECK.
483 BLOOMFIELD AV., MONTCLAIR

42 Spring St., MONTCLAIR, N. J. Tel. 1356. SIMPSON-MERRITT CO. Real Estate Brokers. INSURANCE AGENTS.

FRANCIS J. PURSSELL—RESTAURANT. 559-561 MAIN ST., EAST ORANGE TELEPHONE

FRANK A. RIKER Montclair Taxicab Service, 16 Gates Ave., Montclair, N.J. Phone 2707

Harrison
—Jared E bds 715 Bloomfield av
—Jennie librarian N Y bds 249 Valley rd
—Laura G music tchr bds 45 Washington av
—Mary J wid Wilbur h 45 Washington av
HARRISON MILLING CO wholesale flour and feed 19 Grove—See inside front cover
—Nathan h 249 Valley rd
—Norman R mason h 518 Bloomfield av
—Paul bds 249 Valley rd
—William N physician 637 Valley rd bds do
Harrop Alexander student bds 405 Orange rd
—Ella wid Charles h 389 Orange rd
—Mary J wid Thomas J h 405 Orange rd
Hart Alexander S com trav h 513 Bloomfield av
—Archibald artist h 14 Franklin pl
—Carry W Mrs mushroom grower 22 Linden av res Glen Ridge
—Daniel lab h 696 Bloomfield av
—Edward C insurance N Y h 27 Franklin pl
—Henry R sales mgr N Y h 180 Valley rd
—Howard F tchr High School h 67 Valley rd
—John livery and trucking Cooper av n Valley rd h 575 Valley rd
—John J Jr bkkpr Cooper av n Valley rd bds 575 Valley rd
HARTDEGEN & CO jewelers and opticians 677 Broad Newark—See p 54
Harter Margaret Mrs cook 62 Grove bds do
Hartman Fred S mgr N Y h 168 Montclair av
—Jacob tailor 586 Bloomfield av h do
Hartshorn Edmund rem to New Haven Conn
Hartshorne Charles H lawyer N Y h 35 Warren pl
—Frank W bds 153 Midland av
—John broker N Y h 153 Midland av
Hartwell Louise nurse Mountainside Hospital bds do
—Pauline B tchr bds 95 Valley rd
Hartwyk Anton M jeweler 632 Bloomfield av h 127 N Fullerton av
—Cora rem to Chicago Ill
—Joseph salesman 145 Glen Ridge av bds 125 Chestnut
Harvey Mary Mrs h 107 Grove
—William F clk N Y rms 53 Greenwood av
Hasbrouck Benjamin rms 84 Midland av
—Cecil S rem to Weehawken

Montclair Trust Company Fire, Burglar and Mob Proof Safe Deposit Vaults. Storage for Valuables.

PHILLIPS, PHOTOGRAPHER,
MONTCLAIR, NEW JERSEY.
Phone 2053-W.
We Make a Specialty of Photographing the Little Ones.

Hasbrouck
—Grover C clk bds 30 Bruce rd
Hascy William H stationer N Y h 42 N Willow
Hassfother Carl J bds 204 Claremont av
Hastings Cortland E h 54 Hawthorne pl
Hatch O Curtis leather N Y h 224 Orange rd
Hatchett Isaac lab h 25 Fulton
Hathaway Arthur L plumber h 41 S Willow
Haughawout Lucy M wid John W bds 146 Mountain av
Haupt Joseph J cheese N Y h 222 Walnut
Haven Edwin H advertising N Y h 294 Claremont av
—Marguerite bds 294 Claremont av
—Ruth M bds 294 Claremont av
Havey M Lawrence rem to New York city
Haviland Cecil bds 59 Plymouth
—Florence M bds 59 Plymouth
—Frederick M h 59 Plymouth
Hawes Henrietta K h 67 Llewellyn rd
—John B dentist h Llewellyn rd c Eagle Rock way
Hawkins Frederick broker N Y h 64 Gates av
—Howard R Mrs bds 604 Grove
—John A caterer h 6 Dey
—Jonathan bds 64 Gates av
—Rody Mrs bds 54 Willowdale av
Hawksworth Arthur chauffeur 25 Prospect av bds do
Hawley Bros (Elwood and Richard Hawley) truckmen etc 16 Fulton
—Elizabeth wid Henry D bds 228 Midland av
—Elwood (Hawley Bros) 16 Fulton h 9½ Miller
—Richard (Hawley Bros) 16 Fulton h do
—Richard Mrs dressmaker 16 Fulton h do
Hawthorne Eleanor wid Frank W h 95 Valley rd
—Hayden mech engineer bds 95 Valley rd
—Rose wid Wilson h 69 Mission
Hayden George H h 33 Erwin Park rd
Hayes Catherine E clk State Normal School bds 10 Alexander av
—Frederick N sec and treas Hayes & Son inc 574 Valley rd bds 430 Upper Mountain av
—James D (Hayes & Kierstead) 590 Valley rd h 210 Bellevue av
—Joseph L pres Hayes & Son inc 574 Valley rd bds 208 Bellevue av
—Lydia Y rms 51 Park
—Melissa h Glen Ridge av

Conceded by lawyers and laymen to be the ideal executor of estates.
Fidelity Trust Company.
Largest Institution of its kind in the state

W. E. FAY. PLUMBING and HEATING. TINNING AND SHEET METAL WORK. Phone 985, 131 PINE ST., COR. CLAREMONT AVE., MONTCLAIR.

Bloomfield Coal & Supply Co. Sells Clean, Dry Pittston Coal. An honest ton for an honest price.

East Orange Lumber Co. Carload Lots a Specialty. Yard, Lawrence St. and Erie R. R., East Orange, N. J. Telephones 2682 Bloomfield and 3030 Orange

Hayes
—Robert J coachman 342 Park h 245 N Fullerton av
HAYES & KIERSTEAD (James D Hayes Raymond W Kierstead) props H & K Garage and plumbers 590 Valley rd—See p 79
—& Son inc props Commonwealth Livery Stables and storage 574 Valley rd
Haynes Mary wid Philmore h 178 Forest
Hays Henderson B elevators N Y h 16 Berkeley pl
Haywood Ashton lab bds 20 Orange rd
HAZELTINE ADDISON H lawyer 483 Bloomfield av res Glen Ridge—See p 55
—Katharine E tchr High School bds 10 Alexander av
Hazen John D clk N Y h 59 Pleasant av
Headley Frank J clk customhouse N Y h 18 Claremont av
Headly Anna Mrs rem to Newark
Heald Eugene H rem to Chicago Ill
Healey Ellen Mrs h 76 Montague pl
—John mason bds 76 Montague pl
—Thomas J mason bds 76 Montague pl
—see Haley
Healy Thomas lab h 147 N Fullerton av
Heann Jennie laundress Mountainside Hospital bds do
Hearn Mary B wid James J h 38 Portland pl
Heath James P rem to Trilby Fla
—Mary L rem to New York city
Hebard Kate wid Robert H rem to Montreal Can
Hebson Hugh emp 37 N Fullerton av bds do
Hecht David rem to N Y city
Heckman Henry L driver bds 440 Valley rd
—Louis vacuum cleaners 440 Valley rd h do
Hedenberg John E advertising Newark h 296 Grove
—Mary J wid Watson S bds 296 Grove
Hedge Harry W bds 104 Maple av
Hedstrom Edmund carp rms 28 Montague pl
Heezius Henry rem to Bloomfield
Hefferman Walter J bkkpr Montclair Trust Co res Greenwood Lake
Heg Ernest C salesman h 57 Union
Hegeman Charles S dry goods N Y h 110 Park
—Harriet F wid Jacques D bds 94 Midland av
—Jaques D broker N Y bds 94 Midland av
Heidelberger Herman rem to Acquackanonck
Heilig Ernest W sec Newark h 540 Grove

289 ROSELAND AVE., ESSEX FELLS. Phone 6 Caldwell
Henry Rudolph, Florist,
CUT FLOWERS. DECORATIONS FOR WEDDINGS

Huttenloch & Newhall, CIVIL ENGINEERS & SURVEYORS
285½ Bloomfield Av., CALDWELL. Phone 471

BANK OF MONTCLAIR. Foreign Exchange, Letters of Credit and Travelers' Cheques for sale at current rates.

Heins

Heins Arnold J D h 108 Clarewill av
—Ernest A mgr N Y bds 108 Clarewill av
—Richard G salesman N Y bds 108 Clarewill av
Heise Fritz gardener bds 168 Harrison av
Helena Apartments The 174-176 Walnut and 82, 84 and 86 Park
Hellen Joseph rem to Atlantic City
HELLER PETER J hardware 38 Valley rd h 43 Orange rd—See p 49
—Peter J Jr clk 38 Valley rd bds 43 Orange rd
Helmke Frederick A soda mfr Hoboken h 259 Claremont av
Helps William J sales mgr N Y h 276 Park
Helwig Alice E bds 439 Upper Mountain av
—Louis H plumber h 439 Upper Mountain av
—Seigfried tinner bds 439 Upper Mountain av
Hemingway Frank C R rem to Bound Brook
Hemleb John G supt Newark h 128 Wildwood av
Hemphill Albert W bond salesman N Y h 8 Inwood pl
Henchy May E tchr bds 95 Valley rd
Henderson August cutter h 76 Chestnut
—Bancroft W salesman bds 41 Montclair av
—Francis R rubber N Y h 224 Christopher
—George F express 107 Maple av h do
—Herbert G salesman h 41 Montclair av
—Luther H gardener h 14 Baldwin
—Stuart E rem to Utica N Y
Hendrick Charles O h 146 Midland av
—S Elizabeth bds 146 Midland av
Hendricks G C h 70 Willowdale av
Hendrickson George R rem to Jersey City
Hening Carrington h 30 Plymouth
—Robert M real estate 38 Spring h 71 Myrtle av
Henke August jeweler 221 Glen Ridge av h 8 Montclair av
—William O automobiles 114 Glenwood av and sec and treas J H Connor Coal Co h 5 Fairfield
Henkle Carrie nurse rms 179 Walnut
Henney David h 88 Lorraine av
—David S Jr mech engineer N Y h 321 Grove
Henninger Albert J rem to Newark
Henry Grace G tchr bds 8 Hillside av
—Seeley V mgr Borden's Condensed Milk Co h 22 Bell
—Stephen rem to Springfield
—Walter clk 145 Glen Ridge av bds 22 Bell

MABEL A CORBY
REAL ESTATE
65 ORANGE ROAD, MONTCLAIR. TEL. 2401

Newark Technical School, 367 High St., Newark, N. J. A State School for Industrial Education. Day and Evening Classes. Day Courses in Tool Making and Electricity. Nine Evening Courses. Book of Information sent on request. Charles A. Colton, Director.

ESSEX TITLE GUARANTY & TRUST CO. MONEY TO LOAN. SECURITIES FOR SALE. 483 BLOOMFIELD AV., MONTCLAIR

The Bloomfield National Bank } SAFETY DEPOSIT BOXES TO RENT AT $4.00 PER ANNUM AND UPWARDS.

Heppe

Heppe Ernest H paper box mfr N Y h 20 Glenwood rd
Heppes J Albert rem to Chicago Ill
Herbert Frederick D mech engineer h 2 Marion rd
—Wilbur F bds 225 Inwood av
Herdman Charles O painter 187 Glen Ridge av res Orange
Heritage Elmer window shade mkr 61 Greenwood av h do
Herlin Augusta A bds 130 N Fullerton av
—Robert clk h 130 N Fullerton av
Herrdegan Arnold clk P S Electric Co res Newark
Herrick Henrietta K boarding house 74 Oakwood av
Herring Hampden Mrs h 17 Trinity
—John A clk N Y bds 17 Trinity
—Rudolph engineer h 40 Lloyd rd
Herrling Helen librarian Public Library bds 68 Orange rd
Herrman Emil insp 145 Glen Ridge av h 24 Mission
—Ernest ironwkr bds 11 Oxford
—Frederick electrical contractor 11 Oxford h do
—Oscar printer bds 11 Oxford
Hervey Everett P lawyer N Y h 22 The Crescent
Herzig Louis L importer N Y h 299 Orange rd
—Marie bds 81 S Mountain av
Hesler Mary wid Joseph h 16 New
Hess Ferdinand rem to New York city
Hession Michael coachman Upper N Mountain av h r do
—Patrick driver bds 42 Valley rd
Hester Benjamin lab bds 12 Spring
—Emma bds 12 Spring
—James emp 387 Orange rd res Bloomfield
—Jemima bds 12 Spring
—Mary h 12 Spring
—Sarah Mrs bds 8 Garden
Hetzel William mason rms 53 Greenwood av
Heublein William E broker N Y h 45 Norman rd
Hewes L Pearl tchr Central School res East Orange
Hewett Bertram H M civil engineer h 7 Burnside
Hewitt Caroline G wid Joseph C h 99 Park
—George F glue N Y h 20 Van Vleck
—George F Jr bds 20 Van Vleck
Heyd Charles A clk N Y h 6 Appleton pl
Heyden George H bds 33 Erwin Park rd

416-418 BLOOMFIELD AV., MONTCLAIR. Phone 438.
E. W. Mastmann FLORIST.
CHOICE CUT FLOWERS. DECORATIONS FOR WEDDINGS.

Accident Insurance in the New Jersey Fidelity and Plate Glass Insurance Co. Newark, N. J.

Montclair Trust Company Acts as Executor, Guardian, Administrator and Trustee. Responsible Service at reasonable rates. Capital and Earned Surplus, $340,000

JOHN BLONDEL & SON. Superior Anthracite COAL.

Heydt

Heydt Charles O h 37 Draper ter
—George F h 88 Lincoln
—William banker N Y h 229 S Mountain av
Heyer A P Co auto renting and garage 34 Valley rd
—Arthur P pres A P Heyer Co and Heyer Auto Supply Co 34 Valley rd h 45 N Fullerton av
—Auto Supply Co auto supplies 34 Valley rd
—Julius janitor rms 4 N Fullerton av
Hibbard Abigail nurse bds 34 Park
Hibbins Arthur bkkpr Montclair Trust Co res Bloomfield
Hickie Robert J Stewart h 27 Miller
Hickman Thomas porter h 86 Pine
Hicks Ella F bds 135 Haddon pl
—Thomas chauffeur bds 20 Orange rd
Higan Louis G salesman bds 15 Grove ter
Higbie Giulia nurse Mountainside Hospital bds do
Higgins Alvin M rem to Spuyten Duyvil
—Catherine T bds 31 New
—Edward M mech rms 51 James
—Frank X letter carrier bds 25 Sherman
—George E sec and treas N Y h 205 Inwood av
—James lab h 34 Cross
—James lab h 25 Sherman
—Kate bds 21 Talbot
—Mary Mrs bds 38 New
—Mary J h 31 New
—Michael S tinsmith h 38 New
—Peter flagman D L & W R R h 15 Cherry
—Thomas lab h 23 Mission
—Walter express agt Wells Fargo Express Co h 36 William
High Grade Shoe Making Co (Donato Cudone and Biagio Grego) 81 Orange rd
Higinson Garry carp h 444 Washington av
Hill Aaron asst supt P S Ry h 506 Bloomfield av
—Bertha wid Albert B bds 40 North View av
—Charles h 75 Lloyd rd
—Charles B lawyer N Y h 84 S Fullerton av
—Charlotte S wid Charles L bds 24 Clinton av
—Edward H h 22 Pleasant av
—Ernest bkkpr bds 213 N Fullerton av
—Frank E optician N Y h 58 Elm
—H Henry painter 79 Alexander av h do

Fidelity Trust Company, NEWARK, N. J. Guarantees Titles to Real Estate Anywhere in New Jersey. It also makes searches and issues abstracts.

ROOFING—R. HAMPTON & CO.—PAVING. 138-140 NORFOLK ST., NEWARK, N. J.

Jersey Adjustment Co., Bloomfield Trust Building, Bloomfield, N. J. Phone 312 Bloomfield
WE USE "HARE AND HOUNDS METHOD."

Damp Wash
Telephone 1186.
50 Cents
Large Wash, 2 cts. a pound extra.
THE SANITARY LAUNDRY
(Successor to Barber-Jones Co.)
69 PORTLAND PLACE, MONTCLAIR, N. J.

Hill
—Louisa P bds 15 Madison av
—Nathaniel H bds 84 S Fullerton av
—Phineas gate tender E R R rms 55½ Forest
—Ralph A rugs Newark h 43 Irving
—Samuel V medicine N Y h 15 Madison av
—Scott coachman 137 Park h 22 Frink
—William P mgr N Y bds 247 Christopher
Hilliard James clk 466 Bloomfield av res Bloomfield
Hillock Frank A janitor 57 Union h do
Hills Juliet tchr bds 67 Greenwood av
Hillside Building and Loan Association 460 Bloomfield av
—Grammar School Hillside av c Orange rd
Hilton Harry rem to Denver Col
Hinck Alfred J broker N Y h 80 Walnut
—Christopher A h 205 Grove
—Claus F h 150 Montclair av
—Ernest C mayor h 62 Walnut
—George F clk N Y h 74 Montclair av
—Louise C real estate and insurance 3 Christopher h 205 Grove
—Otto H h 86 Christopher
Hinckley Florence E tchr bds 67 Greenwood av
Hinds Edward P mason h 43 Portland pl
—Helen M Mrs dressmkr h 6 Orange rd
Hines Eleanor bds 188 Union
—Harold K h 188 Union
—Helena M tchr bds 225 Walnut
HINES JOHN A lawyer 460 Bloomfield av res inq do—See p 56
—John N buyer N Y h 160 Midland av
Hinton Electric Co (Sidney Hinton) electrician 81 Alexander av
—Sidney (Hinton Electric Co) 81 Alexander av h do
Hirsch Allen M pipes N Y h 104 Clinton av
—Samuel banker h 159 Gates av
Hirst George C asst sec Newark h 69 Christopher
Hitchcock Alice wid Henry bds 15 Charles
Hoadley Frederick asst sec Newark h 126 Bellevue av
Hoag George A h 44 Montclair av
Hoagland Ethel M steno Bloomfield bds 71 Montague pl
—Hattie Mrs bds 71 Montague pl
—William H jeweler bds 71 Montague pl

QUALITY IS WHAT TALKS. OUR PAINT HAS IT.
NEWARK GLASS CO. OILS, PAINTS, BRUSHES.
273 & 275 MARKET ST. NEWARK, N. J.

J. E. RUTT COAL CO.
272 BLOOMFIELD AVENUE, MONTCLAIR, N. J.
Telephone 557.

Essex Nat'l Bank OF MONTCLAIR.
FOREIGN EXCHANGE.
Interest Allowed on Deposits Subject to Check.

BANK OF MONTCLAIR. Interest Allowed on Deposits. Accounts of Individuals, Firms and Corporations solicited.

Hoar

Hoar John J mason h 23 Brookfield rd
—Patrick lab h 3 Willowdale av
Hoatson Grant carp bds 2 Walnut Crescent
—James carp bds 2 Walnut Crescent
—John C paving cutter bds 2 Walnut Crescent
—Robert sailor bds 2 Walnut Crescent
—Robert Jr h 2 Walnut Crescent
Hoban James W broker N Y h 119 Chestnut
Hobart Charles H mgr N Y h 25 Franklin pl
—Mary B wid Henry A bds 52 Christopher
—Richard insurance N Y h 10 Mountain ter
—Richard T student bds 10 Mountain ter
Hobbs Harriet C Mrs bds 199 Walnut
Hobson Winfield B rem to Paterson
Hoch Theresa wid Samuel h 46 Bay
Hochhausen Herman T merchant Brooklyn N Y h 39 Irving
Hodge Henry lab h 12 Bay
—James lawyer Newark bds 39 N Fullerton av
—William dairyman bds 31 N Willow
Hodges W A & Son (William A and William A Hodges Jr) caterers 132 Claremont av
—William A (W A Hodges & Son) 132 Claremont av h do
—William A Jr (W A Hodges & Son) 132 Claremont av bds do
Hodgkiss John H h 25 Washington av
—John H Jr condr P S Ry bds 25 Washington av
—Joseph C tinner's apprentice bds 25 Washington av
Hodgson Joseph Jr clk N Y h 159 N Mountain av
Hoehn Kate Mrs bds 178 Montclair av
Hoerman Hans H h 59 Union
Hoes Isabel D h 54 Elm
—John P real estate 54 Elm h do
Hoff Matthew J civil engineer bds 115 Bellevue av
—Olaf civil engineer h 115 Bellevue av
Hoffman Leonard rem to New York city
—Lewis F engineer h 115 S Fullerton av
—Philip R elect engineer N Y h 129 Gordonhurst av
—William H rem to Greenwood Lake
Hofmann B August silks N Y h 117 Chestnut
—Joseph A salesman N Y h 133 Cooper av
Hogan Alice bds 27 Lexington av
—Elizabeth wid Daniel bds 27 Lexington av

PARK REALTY CO. INSURANCE BROKERS. PARK ST., opp. PARK ST. STATION MONTCLAIR. Telephone 1658

W. V. EGBERT & CO. 35, 36, 37 AND 38 MECHANIC ST., NEWARK. PLUMBERS' and STEAM FITTERS' SUPPLIES

ESSEX TITLE GUARANTY & TRUST CO. GUARANTEEING TITLES A SPECIALTY. Every facility for quick and accurate work. 483 BLOOMFIELD AV., MONTCLAIR

42 Spring St., MONTCLAIR, N. J. Tel. 1356. SIMPSON-MERRITT CO. Real Estate Brokers. INSURANCE AGENTS.

Hogan
—John R steel merchant N Y bds 36 Prospect av
—Lillian R nurse Mountainside Hospital bds do
—Percy F steel merchant N Y h 36 Prospect av
Hohman Joseph A creditman N Y h 156 Walnut
—Travers V P carp bds 156 Walnut
Hokanson Charles mach bds 85 Greenwood av
Holbrook Theodore S advertising N Y h Alexander av c Norwood av
Holden Parker W commission merchant N Y h 65 Christopher
Hole Charles B banker N Y h 160 Lloyd rd
—Homer L H banker N Y h 156 Lloyd rd
—Sarah B wid Leonard H h 156 Lloyd rd
Hollahan Thomas painter bds 40 Howe av
Holland John Arnold physician 4 Waterbury rd h do
Hollenbeck Brua A elect engineer bds 77A Central av
—Margaret H wid Jed I h 77A Central av
Hollman Adolph carp h 40 Central av
—Elsie emp N Y Tel Co bds 40 Central av
—Hilda emp N Y Tel Co bds 40 Central av
Holloway Henry F steel and iron N Y h 223 Upper Mountain av
—Henry J rem to England
—Roger T civil engineer N Y bds 223 Upper Mountain av
Holly Katy Mrs h 13 New
Holmes Anthony H mgr D L & W Coal Co Bay c Bloomfield av res East Orange
—Arthur B architect N Y bds 188 Park
—Caroline S h 39 Harrison av
—Charles S treas By-Sel Realty Co h 421 Valley rd
—Daniel O salesman h 500 Bloomfield av
—Edward H cashier Bank of Montclair h 70 Park
—George D sec B-Sel Realty Co h 22 Waterbury rd
—John D condr P S Gas Co bds 698 Bloomfield av
—John G asst postmaster h 12 Gates av
HOLMES SAMUEL J treas and gen mgr Montclair Realty Co 153 Watchung av and pres and mgr By-Sel Realty Co 188 Park h do—See opp pages 98 and 99
—Warren G clk N Y bds 188 Park
Holscher Ann E tchr bds 10 Vincent pl
Holt George D salesman h 740 Valley rd
—Vera L tchr bds 50 Park

FRANCIS J. PURSSELL. BAKER, CATERER and CONFECTIONER 559-561 MAIN STREET, EAST ORANGE. TELEPHONE.

FRANK A. RIKER Montclair Taxicab Service, 16 Gates Ave., Montclair, N.J. Phone 2707

Montclair Trust Company Issues Travelers' Checks and Letters of Credit payable in all parts of the World.

PHILLIPS, PHOTOGRAPHER, MONTCLAIR, N. J.
IF YOU WANT TO SEE THE BABIES LAUGH, BRING THEM TO PHILLIPS.

Holton

Holton Everett M bkkpr h 117 Park
—John N h 170 Grove
—Walter B rem to Rochester N Y
Holzderber Louise H bds 114 Clarewill av
—Margaret D wid John P h 114 Clarewill av
Home Laundry Co 103 Walnut
Hommel Cornelius E bds 6 Appleton pl
Honce Maude Mrs h 4 Club
Honey Saunders T elect bds 115 S Fullerton av
Hooe Alfred h 29 Cross
—Charles h 19 Maple pl
—Philip chauffeur bds 19 Maple pl
—Rosher h 33 Washington
Hook and Ladder Co No 1 647 Bloomfield av
—and Ladder Co No 2 588 Valley rd
Hooker Almira wid Henry C bds 24 Gates av
Hooper Franklin H reporter N Y h 57 Lloyd rd
—Joseph rem to Caldwell
Hoops Henry W com trav h 331 Orange rd
Hoornbeeck Thomas C treas N Y h 36 S Willow
Hopf Harry A ins N Y h 293 N Mountain av
Hopkins Alfred R ice mfr h 544 Park
—Herbert W Rev rem to Irvington
—James S mgr 40 Valley rd h do
—Nathaniel R paper N Y h 42 Plymouth
—Walter chauffeur h 33 William
Hopper George E com trav bds 534 Upper Mountain av
—George W picture framemkr h 534 Upper Mountain av
Hopping Walter B lawyer N Y h 63 Hawthorne pl
Hopson Ira hackman h 10 Depot sq
Horace William driver h 22 Maple pl
Horn Henry S asst mgr Newark h 221 Orange rd
Hornbeck Elmer G osteopath 212 Lorraine av h do
Horner William H tel engineer N Y h 14 Burnside
Horrax Gilbert physician bds 103 Park
—Mary A wid Edwin h 103 Park
—Muriel D nurse bds 103 Park
Horsford Jesse B mfr N Y h 194 Watchung av
Horstmann Charles O rem to Europe
—Eugene D real estate h 385 Grove
Horton Anna housekpr 206 Claremont av
—Edson N rem to N Y city
—Elma L wid Herbert bds 538 Park

Money Deposited in the Savings Department of Fidelity Trust Company, NEWARK, N. J. On or before the third business day of any month will Draw interest from the first.

W. E. FAY. VACUUM CLEANERS. Phone 985, 131 PINE ST., COR. CLAREMONT AVE., MONTCLAIR. HOT AIR HEATING AND FURNACE WORK.

Bloomfield Coal & Supply Co. Best Pittston Coal, clean, dry and accurately weighed.

East Orange Lumber Co. Yard, Lawrence Street, and Erie R. R., near Watsessing Centre, EAST ORANGE, N. J. Telephones 2682 Bloomfield and 3030 Orange

289 ROSELAND AVENUE ESSEX FELLS. Phone 6 Caldwell
Henry Rudolph, Nurseryman,
SEEDS, BULBS, PLANTS.

Horton
—Harold E rem to Maine
—Mary A C wid Bloomer h 190 Glen Ridge av
HORTON WILLIAM H D livery and auto service 8 N Willow h 5 do—See p 60
Hortsch Arthur F steam fitter bds 11 William
—August C carp h 11 William
—Beatrice L dressmkr bds 11 William
Hortwick Charles clk 621 Valley rd res Bloomfield
Hose Co No 1, 647 Bloomfield av
—Co No 2 ,151 Harrison av
—Co No 3, 210 Bloomfield av
—Co No 4, 588 Valley rd
—Co No 5, 107 Walnut
Hosford Roger F tel engineer N Y h 298 Grove
Hotchkin William R sales agt N Y h 183 Claremont av
Hotel Montclair Crestmont rd
Houdayer Louis chauffeur h 75 N Fullerton av
Houghton Adelia E bds 86 N Fullerton av
—Henry T mgr Roth & Co res East Orange
Houlahan Julia h 11 Washington
Hovey Frederick H h 85 Porter pl
—George I investments N Y h 21 Madison av
Howard Charles M (Howard & Klotz) 78 N Willow res Glen Ridge
—John R bds 37 S Fullerton av
HOWARD SAVINGS INSTITUTION 768 Broad Newark N J—See p 19
—William lab h 103 Grove
—& Klotz (Charles M Howard and Paul F Klotz) painters 78 N Willow
Howarth William hatter h 9 Cherry
Howe Clarence O S dentist 192 Cooper av h 33 N View av
—Florence A tchr bds 271 Claremont av
—Joseph A asst cashier Bank of Montclair h 82 Elm
Howell David auto service h 21 St Lukes pl
—Edward carp h 33 Orange rd
—Henry P clk N Y h 63 Myrtle av
—James Mrs h 212 Walnut
—Janet nurse Mountainside Hospital bds do
—Joseph letter carrier bds 21 St Lukes pl
—Murdock clk N Y h 63 Myrtle av
—Walter M clk N Y h 44 St Lukes pl
—Watson G ice dealer 65 Cedar av h do

Huttenloch & Newhall, CIVIL ENGINEERS & SURVEYORS
285½ Bloomfield Av., CALDWELL. Phone 471

Bank of Montclair. "The Bank of Personal Service" Banking by Mail. Mail Deposits Promptly Acknowledged

Howells

Howells Daniel W bds 179 Summit av
—Hasell H banker N Y h 198 Fernwood av
—Victoria W wid William h 179 Summit av
Hower John Harrison rem to W Orange
Howes Maud A tchr bds 10 Gates av
Howland Harold J editor N Y h 107 Harrison av
—Henry S advertising N Y h 164 Wildwood av
—Randolph H lawyer and advertising bds 164 Wildwood av
—Virginia wid James P bds 187 Inwood av
Howlett James driver h 14 Bay
Hoxie George L elect engineer N Y h 99 Clarewill av
Hoy Peter lab h 10 Hartley
Hoyt Frank W publisher N Y h 197 Walnut
—George B rem to Copenhagen N Y
—Grace S librarian N Y bds 111 Claremont av
—Grace W music teacher 548 Bloomfield av h do
—Jefferson F h 97 Montclair av
—William H h 111 Claremont av
Hubbard Elmer W h 59 Union
—F Elmore physician 45 Church h do
—Fernando D mgr 611 Bloomfield av h 611½ do
—Louis V lawyer N Y h 342 Park
—William W mech engineer h 37 Irving
Hubbell James W emp N Y Tel Co h 5 Warren pl
Hubert William rem to Newark
Hubschmitt Henry A Jr bkkpr Montclair Academy res Passaic
Huddell John D coal N Y h 190 Watchung av
Hudgson Joseph traffic mgr N Y h 159 N Mountain av
Hudson Charles lab h 109 Maple av
—Clarence W tchr civil engineering Brooklyn h 196 Inwood av
—James rem to Orange
—Louise nurse bds 124 Edgemont rd
—Michael chauffeur h 16 Montclair av
—Paul H auditor N Y h 5 Laurel pl
Huggins G Ellsworth h 46 Union
—Joseph D rubber goods N Y h 84 Park
Hughes Anna Mrs rem to Flushing L I
—Bernadett B steno N Y bds 41 Montague pl
—Catherine wid John h 31 Brookfield rd
—Charles C artist bds 62 Montclair av
—David emp 46 Highland av bds do

MABEL A CORBY
REAL ESTATE
65 ORANGE ROAD, MONTCLAIR. TEL. 2401

Newark Technical School, 367 High St., Newark, N. J. A State School for Industrial Education. Day and Evening Classes. Day Courses in Tool Making and Electricity. Nine Evening Courses. Book of Information sent on request. Charles A. Colton, Director.

ESSEX TITLE GUARANTY & TRUST CO. GUARANTEES TITLES TO REAL ESTATE. 483 BLOOMFIELD AV., MONTCLAIR

The Bloomfield National Bank } FIREPROOF STORAGE VAULTS AT MODERATE RATES.

Hughes
—George G clk 515 Bloomfield av h 12 Munn
—Herbert B bkkpr N Y bds 31 Brookfield rd
—Irene bds 85 Elm
—James T clk 515 Bloomfield av bds 31 Park
—John rem to Denver Col
—John I clk h 62 Montclair av
—John J salesman N Y bds 31 Brookfield rd
—John M h 85 Elm
—Joseph R driver h 50 Midland av
—Lizzie S wid Thomas bds 350 Park
—Patrick molder h 13 Talbot
—Patrick J signalman E R R h 8 Walnut pl
—Paul salesman h Edgemont rd c Berkeley pl
—Percy D plumber bds 31 Brookfield rd
—Rupert S accountant h 204 Park
—T Henry reporter bds Edgemont rd c Berkeley pl
—Thomas J supt Brooklyn N Y h Edgemont rd c Berkeley pl
—William men's furnishings 515 Bloomfield av h 31 Park
—William F Jr clk 515 Bloomfield av h 16 Munn
—& Whitby inc real estate and insurance 300 Bloomfield av
Hull Robert E merchant N Y h 161 Claremont av
Hulse Ethel M tchr bds 311 Park
—John B umbrellas N Y bds 136 Watchung av
Hulst George D Rev pastor Montclair Heights Reform Church h 3 Macopin av
Humbert Harry O elect engineering h 92 Church
—Richard E mfr table delicacies 4 Valley rd h 26 St Lukes pl
—Stanley R bds 92 Church
Humphrey James H lab h 50 New
—John lab h 29 Gray
Hungerford Clarence W rem to Connecticut
Hunt Albert lab h 34 William
—Carrie L tchr bds 7 Belvedere pl
—Charles M civil engineer h 142 Maple av
—Chester J bulb importers h 155 N Mountain av
—David B h 122 N Mountain av
—Edward McK bds 122 N Mountain av
—Julia tchr bds 139 High
—Walter K clk N Y bds 216 Walnut
—William J h 48 Porter pl
Hunter Arthur h 124 Lloyd rd

Montclair Trust Company Interest on Deposits. 2% on Checking Accounts. 4% in Provident Department.

416-418 BLOOMFIELD AV., MONTCLAIR. Phone 438. J. W. Adams FLORIST. CHOICE CUT FLOWERS. DECORATIONS FOR WEDDINGS.

Plate Glass Insurance in the New Jersey Fidelity and Plate Glass Insurance Co. Newark, N. J.

JOHN BLONDEL & SON. Superior Anthracite COAL.

Fidelity Trust Company, NEWARK, N. J. Receives Deposits in its Commercial Department and pays two per cent. interest upon daily balances, subject to check at sight.

ROOFING—R. HAMPTON & CO.—PAVING. 138-140 NORFOLK ST., NEWARK, N. J.

Hunter
—Robertson rem to Glen Ridge
Huntington C Emilie wid Benjamin S h 223 Walnut
—Edith S prop Montclair School of Dancing 630 Bloomfield av bds 223 Walnut
—Edyth H tchr music bds 223 Walnut
—Elon rem to Europe
Huntting Ella tchr State Normal School bds 276 Claremont av
—Elsie A bds 14 Sunset av
Hunziker Caroline M Mrs bds 70 N Willow
—Ida M steno N Y bds 70 N Willow
Hupfeld Frederica H Mrs bds 120 Watchung av
Hurd D Frederick rem to New York city
Hurlbut Charles C constructing engineer h 97 Lincoln
—Horace A salesman h 327 Orange rd
—Sarah E wid Horace L bds 327 Orange rd
Hurrey Charles D sec N Y h 100 Midland av
Hurt E B Mrs mgr Marlboro Inn 334 Grove bds do
Huse F Oldham wid Frederick R h 223 Lorraine av
Husk Harry clk First National Bank of Montclair res Mountain View
Hussa Theodore F engineer N Y h 42 Forest
Hustace Frank bds 60 Plymouth
Hutchenson Henry butler rms 23 Maple pl
Hutchings Charles A decorator N Y h 171 Orange rd
—Roger C salesman bds 171 Orange rd
Hutchins James C rem to Pittsburg Pa
Hutchinson Edwin B importer N Y h 194 Inwood av
—Frank J merchant N Y h 49 Lloyd rd
—Robert G h 205 Midland av
—Robert G Jr specialist N Y h 205 Midland av
Huttenlock George student bds 170 Grove
—Morton W (Huttenlock & Newhall) 483 Bloomfield av bds 170 Grove
—Ralph L sanitary insp bds 170 Grove
—William C emp Montclair Trust Co h 170 Grove
HUTTENLOCK & NEWHALL (Morton W Huttenlock, Albert W Newhall) civil and landscape engineers 483 Bloomfield av—See foot lines
Hutton John W h 86 N Fullerton av
Huver George W mgr N Y h 164 Midland av
Huxham Donald V student bds 205 Walnut
—Sydney S h 205 Walnut
Hyatt Frederick M h 25 Montague pl
—Mabel rem to Newark

Do you have trouble in collecting outstanding accounts? Let us do this for you. No Fees unless successful. reports each week Jersey Adjustment Co., Bloomfield Trust Building, Bloomfield, N. J. Phone 312 Bloomfield

ROUGH DRY WASH. FLAT PIECES IRONED. | Reasonable Prices. Highest Grade Work. Prompt Service. | THE SANITARY LAUNDRY 69 PORTLAND PLACE, MONTCLAIR, N. J. Telephone 1186 Montclair.

Hyde

Hyde H Stanley elect engineer h 13 Belleaire drive
—William helper h 132 Bloomfield av
—William M woolens N Y h 78 High
Hyland Francis tel opr N Y bds 41 N Willow
—Margaret Mrs h 41 N Willow
—William chauffeur bds 41 N Willow
H & K Garage Hayes & Kierstead props 590 Valley rd

IANNEGIO ANTONIO lab bds 53 Glen Ridge av
—Nicola lab bds 53 Glen Ridge av
Ideal Home Development Co real estate 83 Walnut
Iehle Adaline W Mrs osteopath 62 N Willow h do
—Harry Remsen osteopath 62 N Willow h do
Immaculate Conception School Munn c Cottage pl
Immediato Harry plumber bds 65 Glen Ridge av
—Joseph foreman The Osborne & Marsellis Co h Glen Ridge av
Imonediata Pietro lab bds 20 Forest
Independent Ice Co Charles L Mickens prop 149 N Fullerton av
Indile Michele lab h 10 Glen Ridge av
INDUSTRIAL WIRE AND METAL WORKS wire workers bank and office railings 95 High Newark N J—See p 85
Ingall Oswald W rem to Norton Mass
Ingersoll Helen A wid Rev Edward P h 81 Midland av
Ingham Annie wid Franklin h 28 Union
—Mary nurse bds 77 Orange rd
Ingram Charles metal wkr h 49 Mission
Innerarity John F woolens N Y h 386 Park
Insley Henry A photographer 5 N Fullerton av h do
Intile Luigi lab h 93 Bay
Ippolito Michele grocer 99 Pine h do
Irons Lida D tchr bds 131 Claremont av
Irwin John F broker N Y h 349 N Fullerton av
—John F Jr clk N Y bds 349 N Fullerton av
Isbill Charles M carp h 83 N Fullerton av
Ives Charles T broker N Y bds 41 S Fullerton av
—Edwin S printer N Y h 217 Lorraine av
—E Irving rem to Little Falls
—Frank foreman D L & W R R h 68 N Willow
—John N bookbinder N Y h 214 Lorraine av
Ivey Louis O h 36 N Mountain av

SEE US ABOUT THE PAINT YOU NEED. NEWARK GLASS CO. OILS, PAINTS, BRUSHES. 273 & 275 MARKET ST. NEWARK, N. J.

J. E. RUTT COAL CO. 272 BLOOMFIELD AVENUE, MONTCLAIR, N. J. Telephone 557.

Essex Nat'l Bank OF MONTCLAIR. SAVINGS DEPARTMENT. SAFE DEPOSIT DEPARTMENT.

Bank of Montclair
SAFE DEPOSIT VAULTS. Absolute Security
Fireproof Storage of Valuables at Reasonable Rates
Boxes to Rent, $3 per annum and upwards.

Jackson

JACKSON ALPHEUS porter 537 Bloomfield av h 682 do
—Amos M (A M Jackson & Son) 9 Label h do
—Amos M Jr h 103 Grove
JACKSON A M & SON (Amos M and Wyatt Jackson) express and trucking 9 Label—See p 45
—Arthur P thumb tack mfr N Y h 135 N Mountain av
—Ashby rem to Orange
—Benjamin L house cleaner h 9 Talbot
—Charles driver h 103 Forest
—Charles C asst mgr N Y bds 289 Claremont av
—Charles W H woolens N Y h 2 Lansing pl
—Daniel janitor h 15 Miller
—Edward E Rev rem to Newark
—Eliza J wid Andrew bds 104 Midland av
—Ernest janitor h 53 Gray
—Frank W importer N Y h 11 Gardner pl
—Frederick lab h 105 Pine
—Heber bds 220 Orange rd
—Henry E Rev pastor Christian Union Congregational Church h 160 Cooper av
—Isaac lab h 13 Cherry
—Jacob A mgr N Y h 289 Claremont av
—James H janitor h 134 Forest
—John emp John Hart h 19 Cross
—John lab h 139 Valley rd
—Joseph T butler 166 Gordonhurst av bds do
—Lambert L prin Baldwin Street School h 17 Oxford
—Levi rem south
—Lewis J h 46 Monroe pl
—Lizzie M bds 26 New
—Luis emp E R R bds 70 Oakwood av
—Maria L wid M h 15 Miller
—Sophia wid Henry bds 500 Bloomfield av
—Stuart W broker N Y h 11 Gates av
—Thomas H clothes cleaner 22 Maple pl h do
—Uriah emp 19 Grove rms do
—W Harry plumbing 49 N Fullerton av h do
—William E pres and treas American Monitor Co 275 Bloomfield av and treas Mountain Ridge Realty Co res inq do
—William H lab bds 30 Gray
—Wyatt (A M Jackson & Son) 9 Label bds do
Jacob George S promoter h 137 Maple av

PARK REALTY CO.
REAL ESTATE BROKERS
PARK ST., opp. PARK ST. STATION
MONTCLAIR. Telephone 1658
W. V. EGBERT & CO. RELIABLE GOODS FOR BATH ROOMS.
35, 36, 37 AND 38 MECHANIC ST., NEWARK.
ESSEX TITLE GUARANTY & TRUST CO.
SEARCHES and GUARANTEES TITLES.
483 BLOOMFIELD AV., MONTCLAIR

42 Spring St., MONTCLAIR, N. J. Tel. 1356. SIMPSON-MERRITT CO. Real Estate Brokers. INSURANCE AGENTS.

Jacobs

Jacobs Sarah Mrs laundress h 91 Pine
Jacobus Ada clk 189 Valley rd bds 127 do
—Anna E tel opr N Y bds 510 Bloomfield av
—Bertha E steno 264 Belleville av bds 127 Valley rd
—B Wilson h 518 Bloomfield av
—C Easman treas and gen mgr Montclair Garage and Machine Co 654 Bloomfield av bds 84 N Fullerton av
—Charles W letter carrier h 65 Portland pl
—Charles W h 518 Bloomfield av
—C Russell drug clk 550 Bloomfield av and prop Cedar View Poultry Farm 104 Alexander av h do
—David D com trav h 25 Montclair av
—Florence M nurse bds 39 S Willow
—Harry N fruits and fish 518 Bloomfield av h 38 Park
—John H driver bds 7 Oxford
—Langford C mech engineer bds 127 Valley rd
—Leslie M grocer 129 Valley rd bds 127 do
—Linda Mrs h 316 Park
—Norwood rem to Jersey City
—Raymond L automobiles Newark bds 85 N Fullerton av
—S Frank ins Newark h 85 N Fullerton av
—Susan wid Madison h 127 Valley rd
—Thomas O carriagemkr h 145 Forest
—William F driver bds 5 N Willow
Jaeger Otto plush mfr N Y h 15 Prospect ter
Jaeggli Hans R student bds 23 Clover Hill pl
—Jacques designer N Y h 23 Clover Hill pl
Jahn Bruno emp 115 Wildwood av bds do
Jameison May nurse 43 S Fullerton av bds do
James August (H James & Bro) 169 Bloomfield av res Newark
—Edith tchr bds 51 Park
—Ella Mrs h 41 New
—Ernest J mgr N Y h 32 Franklin pl
—Gordon E lawyer Newark bds 32 Franklin pl
—Henry (H James & Bro) 169 Bloomfield av h 58 Willowdale av
—H & Bro (Henry and August James) printers 169 Bloomfield av
—J Havelock clk N Y bds 32 Franklin pl
—Samuel lab h 25 Munroe pl
—Walter jeweler h 71 Elm

FRANCIS J. PURSSELL—RESTAURANT. 559-561 MAIN ST., EAST ORANGE TELEPHONE

FRANK A. RIKER

Montclair Taxicab Service, 16 Gates Ave., Montclair, N.J. Phone 2707

Montclair Trust Company Fire, Burglar and Mob Proof Safe Deposit Vaults. Storage for Valuables.

PHILLIPS, PHOTOGRAPHER,
501 BLOOMFIELD AVENUE,
MONTCLAIR, N. J.
Makers of "Quality" Photographs.
Phone 2053-W.

James
—William gardener h r 293 Valley rd
—William H H h 51 Park
—William L student bds 51 Park
JANCOVIUS & SON inc (Electric Carpet Cleaning Works) carpet cleaning and carpet upholstering 112 Arlington Newark—See p 35
Janney Richard accountant N Y h 11 Garfield pl
Jardine Frederick R mgr N Y h 202 Lorraine av
Jarrett John O accountant N Y h 42 St Lukes pl
—Le Grand elect bds 42 St Lukes pl
Jarvie James N coffee broker N Y h 150 Upper Mountain av
—Margaret S h 62 S Fullerton av
—William physician bds The Montclair
JARVIS BENJAMIN E patternmaker 113 Mechanic Newark N J—See p 74
Jeader John watchman h 23 Orange rd
Jeandheur George E h 101 Bellevue av
Jefferey Richard driver h 30 Sherwood
Jefferson Emma R wid John h 78 Plymouth
Jeffery Claribel music teacher 483 Bloomfield av res Newark
Jeffries Asa butler 34 Gates av rms do
Jelene Lucy A tel opr bds 9 Friendship pl
Jellerson George S mfr cloth bags N Y h 98 Park
Jenkins Alger (Jenkins & Marshall) Lorraine av h 90 Midland av
—Felix A lawyer N Y bds 90 Midland av
—Fletcher J garage 97 Maple av h do
—Guy salesman N Y bds 90 Midland av
—Guy R h 124 Midland av
—Henry E prin N Y h 90 Midland av
—John S rem to Nutley
—William L caretaker h 47 James
JENKINS & MARSHALL (Alger Jenkins, Ernest M Marshall) real estate and insurance Lorraine av n Erie R R—See inside back cover
Jenning Carrie wid William rem to Newark
Jennings Frank P emp town h 622 Bloomfield av
—John H lab h 55 Montague pl
Jenny Edgard W decorator h 20 Franklin pl
Jensen Einar E ensign Salvation Army h 175 Glen Ridge av
—Hjalmar emp 677 Bloomfield av rms 23 Valley rd
—John carp rms 57 Forest

Conceded by lawyers and laymen to be the ideal executor of estates.
Fidelity Trust Company.
Largest institution of its kind in the state

W. E. FAY. PLUMBING and HEATING. TINNING AND SHEET METAL WORK. Phone 985, 131 PINE ST., COR. CLAREMONT AVE., MONTCLAIR.

Bloomfield Coal & Supply Co. COAL AND WOOD. 36 BROAD STREET. Telephone 1134.

East Orange Lumber Co. PLANING AND SAWING A SPECIALTY. Lawrence St. and Erie R. R., East Orange, N. J. Telephones 2682 Bloomfield and 3030 Orange

Jensen
—Julius A mgr 663 Bloomfield av res Glen Ridge
Jewell E Winifred tchr High School bds 6 Vincent pl
Jewett George H tchr Montclair Academy rms do
Jobson Thomas steel expert h 41 Macopin av
Joegenson Sigrund rem to California
Johananesson Sigval civil engineer h 361 N Fullerton av
Johansen Alexander B chauffeur h 28 Orange rd
—Ann E Mrs dressmkr h 28 Orange rd
—Carl G butler h 25 Maple pl
—Hugh lab h 20 Orange rd
Johanson Carl O gardener h 5 Midland av
John Ernest driver h 107 Grove
Johns Marshall E Jr salesman N Y h 1 Lansing pl
—William A mgr Jersey City h 139 Haddon pl
Johnson Adela P wid Charles rms 77 Midland av
—Adolph driver h 15 Portland pl
—Albert A insurance N Y h 83 Grove
—Allen res inq 77 Midland av
—Anna wid James h 6 Walnut pl
—Anna M bds Bloomfield av c Sunset av
—Arthur R merchant N Y h 40 Union
—Arthur S poultry and supplies 51 High h do
—Arthur S Mrs organist Dutch Reformed Church and music teacher 51 High h do
—Axel W carp h 58 Chestnut
—Bros (Herbert and Lawrence Johnson) meat and vegetable market 309 Orange rd
—Carl tailor 303 Bloomfield av res Bloomfield
—Carl mgr N Y h 28 Tichenor ter
—Carl A bds 7 Seymour
—Charles H publisher N Y h 4 Rydal pl
—Charles H Mrs h 80 Park
—Charles R lab h 115 Maple av
—Charles S carp bds 92 Walnut
—Christina wid Andrus h 19 Valley rd
—Daisy Mrs bds 95 Pine
—Daniel bds 25 Myrtle av
—Daniel lab h 39 Gray
—David letter carrier P O bds 27 N Willow
—Eade clk N Y h 7 Westover
—Edith tchr bds 80 Park
—Ellen hairdresser 548 Bloomfield av h do
—Emma C Mrs bds 83 Grove

Henry Rudolph, Florist, 289 ROSELAND AVE., ESSEX FELLS. Phone 6 Caldwell
CUT FLOWERS. DECORATIONS FOR WEDDINGS

Huttenloch & Newhall, CIVIL ENGINEERS & SURVEYORS
285½ Bloomfield Av., CALDWELL. Phone 471

BANK OF MONTCLAIR. Foreign Exchange, Letters of Credit and Travelers' Cheques for sale at current rates.

Johnson

—Ernest V mgr 347 Bloomfield av bds 14 Gates av
—Frank lab h 20 Wheeler
—Fritz steamfitter bds 84 Church
—George A civil engineer h 145 Lincoln
—Gustav B carpenter 92 Walnut h do
—Gustave E carpenter 40 Portland pl h do
—Haldane h 4 Rydal pl
—Harry L dry goods N Y h 16 Prospect av
—Henry carp bds 28 Chestnut
—Herbert (Johnson Bros) 309 Orange rd res East Orange
—Hjalmer A carp h Alexander av c Grove
—Hulda rem to Jersey City
—Iver carp bds 58 Chestnut
—John W clk P O bds 27 N Willow
—John W carp bds 79 Forest
—Joseph E Jr engineer N Y bds 6 Highland av
—Julius chauffeur h 95 Pine
—Kenneth rem to New York city
—Lawrence (Johnson Bros) 309 Orange rd res East Orange
—Leonard O carp h 18 Bell
—Lloyd T rem to New York city
—Mabel L bds 83 Grove
—Mary emp 21 N Fullerton av bds do
—Mattie Mrs h 110 Pine
—Moses lab h 15 William
—Neils J clk 599 Bloomfield av h 9 Appleton pl
—Nelson R rem to N Y city
—Oscar butler 96 Prospect av bds do
—Richard carp h 79 Forest
—Robert lab h 71 Maple av
—Sarah G prin Chestnut St School bds 99 Valley rd
—Sarah W Mrs bds 152 Claremont av
—Sinclair J mech engineer h 28 Montclair av
—Swen lab bds 142 Forest
—Theodore R rem to Glen Ridge
—Thomas L driver h 13 Fulton
—Walter W carp bds 66 Orange rd
—William butler 363 Upper Mountain av bds do
—William G driver h 27 William
—William L druggist 550 Bloomfield av h 40 Park
Johnston Coulden clk 519 Bloomfield av bds 34 Central av

MABEL A CORBY
REAL ESTATE
65 ORANGE ROAD, MONTCLAIR. TEL. 2401

Newark Technical School, 367 High St., Newark, N. J. A State School for Industrial Education. Day and Evening Classes. Day Courses in Tool Making and Electricity. Nine Evening Courses. Book of Information sent on request. Charles A. Colton, Director.

ESSEX TITLE GUARANTY & TRUST CO. Offers For Sale High Class First Mortgages Without Expense to Purchaser 483 BLOOMFIELD AV., MONTCLAIR

The Bloomfield National Bank } CHECKING AND SAVINGS ACCOUNTS RESPECTFULLY SOLICITED.

Johnston
—Edward L rem to Los Angeles Cal
—George gardener h 37 Orange rd
—Grace photographer Newark bds 35 Brookfield rd
—Harold mech h 32 Tichenor pl
—Henry R lawyer N Y bds 8 Brunswick rd
—James chauffeur 41 S Mountain av bds r do
—James W treas Newark h 8 Brunswick rd
—Mary B Mrs bds 110 Claremont av
—Richard T tchr Manual Training Public Schools h 458 Valley rd
—Robert h 301 Upper Mountain av
—S Eleanor Mrs h 35 Brookfield rd
—William B reporter Newark News h 35 Brookfield rd
Jones Alfred rem to Bloomfield
—Alma nurse Mountainside Hospital bds do
—Anna Mrs h 39 New
—Arnold driver 20 Spring h 131 Bloomfield av
—Arthur coachman h 10 Washington
—Charles porter h 16 Spring
—Charles teamster h 24 Pine
JONES CHARLES lawyer (800) 738 Broad Newark and 10 Princeton pl h do—See p 56
—Charles S lawyer N Y h 324 Claremont av
—Edna H tchr Watchung School res Bloomfield
—Edward butler 433 Park bds do
—Ellis O editor N Y h 16 Norman rd
—Frank butler 18 Erwin Park bds do
—Frank H h 83 Plymouth
—Fred W toolmkr h 82 N Fullerton av
—George coachman 38 Church bds do
—Harvey E elect bds 15 Friendship pl
—Helen C wid Willard bds 194 Watchung av
—Henry lab h 61 Glen Ridge av
—Henry Ware town assessor and lawyer N Y h 525 Park
—Howard D ins N Y h 15 Gardner pl
—Julia E wid Charles h 27 Linden av
—Katie Mrs rms 16 Talbot
—Laura L Mrs h 82 N Fullerton av
—Lawrence H dentist N Y h 66 Montclair av
—Paul lab h 7 Talbot
—Robert hostler h 110 Pine
—Robert pool room 668 Bloomfield av h 680 do
—Robert A rem to New York city

F. W. Mastmann FLORIST. 416-418 BLOOMFIELD AV., MONTCLAIR. Phone 438.
CHOICE CUT FLOWERS. DECORATIONS FOR WEDDINGS.

Residence Theft Insurance in the New Jersey Fidelity and Plate Glass Insurance Co. Newark, N. J.

Montclair Trust Company Acts as Executor, Guardian, Administrator and Trustee. Responsible Service at reasonable rates. Capital and Earned Surplus, $340,000

JOHN BLONDEL & SON. Superior Anthracite COAL.

Fidelity Trust Company, NEWARK, N. J. Guarantees Titles to Real Estate Anywhere in New Jersey. It also makes searches and issues abstracts.

ROOFING—R. HAMPTON & CO.—PAVING. 138-140 NORFOLK ST., NEWARK, N. J.

Jones

—Robert H clk h 287 Orange rd
—Theodore butler 12 Brunswick rd bds do
—Theodore E letter carrier res Bloomfield
—Thomas clk 102 Walnut res Bloomfield
—Thomas lab h 12 Central av
—Virginia wid Albert bds 26 New
—William lab bds 27 Glen Ridge av
—William janitor h 48 Bay
—William emp 29 N Fullerton av h 15 Friendship pl
—William C underwear N Y h 319 N Fullerton av
—William F rem to New York city
—William H civil engineer bds 82 N Fullerton av
Jonsson John P confectionery 252 Park h do
Jordan Clarence painter rms 169 Bloomfield av
—Joseph lab h 17 Montague pl
—Mary A tchr bds 33 Plymouth
Jordon Mary A bds 29 The Crescent
Josephson Charles rem west
—Gustav painter bds 142 Forest
Joslin Sarah S wid Benjamin h 51 Washington
Joslyn June J tchr bds 65 Greenwood av
Josten John sec N Y h 52 Oakwood av
Joy Gertrude L bkkpr 103 Walnut bds 500 Bloomfield av
—Mary E wid Joseph h 500 Bloomfield av
Joyce Anthony J F letter carrier bds 118 Walnut
—Charles H rem to New York city
—Frank gardener h 118 Walnut
—Jeremiah gardener h 139 N Fullerton av
—Jeremiah Jr clk bds 139 N Fullerton av
—Joseph E coachman h 76 Forest
—Walter J clk bds 139 N Fullerton av
Judd Edwin F tchr shop work Public Schools h 81 Montague pl
Judge William J auditor N Y h 47 Brunswick rd
Judson Frederick A bkkpr bds 78 Elm
Julius Eliza Mrs laundress h 5 William
Junghaus Dietrich bkkpr N Y h 43 Montclair av

KACHEL MAY tchr Montclair Academy bds 30 The Crescent
Kade Max mfr N Y h 200 Lorraine av
Kaestner George W draughtsman Newark bds 431 Grove

Jersey Adjustment Co., Bloomfield Trust Building, Bloomfield, N. J. Phone 312 Bloomfield
Accounts Collected Everywhere. No Fees Unless Successful.

Damp Wash
Telephone 1186.
50 Cents
Large Wash, 2 cts. a pound extra.
THE SANITARY LAUNDRY
(Successor to Barber-Jones Co.)
69 PORTLAND PLACE, MONTCLAIR, N. J.

Kaestner

—William upholsterer 431 Grove h do
Kahler Peter chiropodist N Y h 39 Brunswick rd
Kaine John L deputy sheriff bds 104 Glen Ridge av
—Patrick h 104 Glen Ridge av
—Sarah housekpr 104 Glen Ridge av
Kamp Bertha M h 24 Portland pl
Kane Cornelius J Rev curate Church of the Immaculate Conception h 30 N Fullerton av
—John F decorator N Y h 323 Grove
—Margaret bds 295 Bloomfield av
—Margaret wid Thomas h 19 Grant
—Mary F dressmaker 295 Bloomfield av h do
—Rose clk N Y bds 295 Bloomfield av
Karas Arshag M h 47 Greenwood av
Kashmann Isaac H (Caro & Kashmann) 122 Walnut h 24 N Willow
Katz Harry meat market 170 Bloomfield av res Newark
Katzch Gustav emp Mountainside Hospital h 155 Bloomfield av
Kaufman Ferdinand B sec and treas E M Harrison Market h 52 Gates av
Kaveny Bartlett salesman 145 Glen Ridge av res Verona
—John gardener h 27 Cross
KAVENY JOHN J plumbing and heating 28 Valley rd h 24 do—See p 79
—Martin lawyer N Y bds 27 Valley rd
—Mary wid John h 27 Valley rd
—Michael L clk P O bds 27 Valley rd
—Thomas B letter carrier h 25 Valley rd
—William (Kaveny & Larkin) 563 Bloomfield av bds 27 Valley rd
—& Larkin (William Kaveny and Frank Larkin) plumbers 563 Bloomfield av
Keane Mary h 14 Orange rd
—Michael J foreman h 30 Brookfield rd
—Peter A driver h 117 Forest
Kearfott Anna D wid Robert bds 220 Orange rd
—William D h 220 Orange rd
Kearney Edward D plumber 216 Bloomfield av h 214 do
—Robert gardener 174 S Mountain av rms r do
—Thomas lab bds 76 Montague pl
Kearns William hackman h 41 Central av

A CONVINCING ARGUMENT "OUR PAINT". NEWARK GLASS CO. OILS, PAINTS, BRUSHES. 273 & 275 MARKET ST. NEWARK, N. J.

J. E. RUTT COAL CO. 272 BLOOMFIELD AVENUE, MONTCLAIR, N. J. Telephone 557.

Essex Nat'l Bank OF MONTCLAIR. FOREIGN EXCHANGE. Interest Allowed on Deposits Subject to Check.

BANK OF MONTCLAIR. Interest Allowed on Deposits. Accounts of Individuals, Firms and Corporations solicited.

Keasbey

Keasbey Aertsen P h 36 St Lukes pl
—Robert A h 31 Union
Keating Edward C mgr N Y h 309 Grove
Keck Henry emp 115 Wildwood av bds do
Kee Carter rem to Newark
—John lab h 6 Willowdale av
Keehler Henry rem to New York city
Keenan J Dale salesman N Y bds 163 Park
—Walter F h 163 Park
Keene Herbert broker N Y bds 39 S Fullerton av
—Mary h 14 Orange rd
Keese Herman B organist St James Episcopal Church h 598 Valley rd
Keeves William H chauffeur h 513 Bloomfield av
Kehn Michael driver h 107 Bloomfield av
Kehoe Hugh plumber Montclair Water Co h 219 Bloomfield av
Keigher Andrew lab h 59 Mission
—Peter chauffeur bds 59 Mission
Keil George W h 226 S Mountain av
Keisler Harry M emp P S Gas Co h 49 Montague pl
Keith Fred J plasterer h 23 Grenada pl
Kellam George A driver h 30 Myrtle av
Kelleher John harnessmaker 413 Bloomfield av h 209 Glen Ridge av
Keller C Fred clk N Y h 67 N Willow
—Ernest bicycles 299 Bloomfield av res Newark
—Frederick gardener h 822 Valley rd
—George H letter carrier h 450 Bloomfield av
—Henry R D painter h 94 Valley rd
—Otto E mgr J B Fox & Co bds 14 Bruce rd
—Philip h 450 Bloomfield av
—Philip Jr barber 452 Bloomfield av h 33 Montague pl
Kellerman Hans H h 325 Orange rd
Kelley Ann wid Patrick h 14 Charles
—Hugh S rem to Newark
—John painter bds 14 Charles
—Joseph gardener bds 14 Charles
—see Kelly
Kellogg Charles S lawyer h 272 Orange rd
—Frederick S h 272 Orange rd
—Grace tchr bds 18 Llewellyn rd
Kellum Frank painter h 9 Portland pl
Kelly Annie A steno N Y bds 36 Montague pl

PARK REALTY CO. INSURANCE BROKERS. PARK ST., opp. PARK ST. STATION MONTCLAIR. Telephone 1658

W. V. EGBERT & CO. 35, 36, 37 AND 38 MECHANIC STREET, NEWARK LOWEST PRICES TO THE TRADE.

ESSEX TITLE GUARANTY & TRUST CO. Highest rates paid on Certificate of Deposit Money to Loan. Mortgages for Investors. 483 BLOOMFIELD AV., MONTCLAIR

42 Spring St., MONTCLAIR, N. J. Tel. 1356. SIMPSON-MERRITT CO Real Estate Brokers. INSURANCE AGENTS.

Kelly
—Bernard harnessmakr h 30 Midland av
—Bernard F rem to Newark
—Catherine dressmkr bds 23 Cherry
—Catherine wid Patrick h 36 Montague pl
—Cecelia B tchr bds 36 Montague pl
—Daniel lab h 23 Cherry
—David W mgr N Y h 61 Cedar av
—Jennie wid Michael h 12 Orange rd
—John emp 10 Melrose pl rms do
—John driver h 146 Forest
—Joseph chauffeur bds 23 Cherry
—Michael lather bds 50 Greenwood av
—Richard F fruits N Y h 7 Grove ter
Kelsey Joseph A ins N Y h 176 S Mountain av
—Richard F mgr N Y h 204 Valley rd
Kemery William H woodwkr h 515 Bloomfield av
Kemp John M photographer N Y h 133 Grove
KEMPF EDWARD G civil engineer surveyor and real estate Lawyers bdg 164 Market Newark—See p 36
Kempton Effie M rem to Turner Me
Kendall Alice C wid Richard h 370 Orange rd
—Milton B clk Edisons bds 370 Orange rd
Kengle Leslie rem to Newark
Kennard Victor P h 15 The Crescent
Kennedy Blanche rem to Pennsylvania
—Bridget wid Cornelius h 35 New
—Edward lab h 87 Orange rd
—Francis printer bds 35 New
—George H shoes N Y h 101 N Fullerton av
—James H editor N Y h 267 Orange rd
—J M Mrs matron Montclair Academy
—Joseph L printer 375 Bloomfield av h 49 N Willow
—Joseph W adv mgr N Y h 138 Cooper av
—Miriam Bitting Mrs physician 138 Cooper av h do
—Robert bds 71 Montague pl
—Robert G clk N Y h 131 Claremont av
—William H Mrs h 221 Glen Ridge av
Kenneth Andrew J messenger Newark h 15 Montclair
Kenney Mary Mrs housekpr 164 Midland av
Kent Frank W h 38 Erwin Park rd
—Fred I rem to Hartsdale N Y
—Henry R mech engineer h Gordonhurst av n Park
—John H carpenter 157 Claremont av h do

FRANCIS J. PURSSELL. BAKER, CATERER and CONFECTIONER 559-561 MAIN STREET, EAST ORANGE. TELEPHONE.

FRANK A. RIKER Montclair Taxicab Service, 16 Gates Ave., Montclair, N.J. Phone 2707

Montclair Trust Company Issues Travelers' Checks and Letters of Credit payable in all parts of the World.

PHILLIPS, PHOTOGRAPHER, MONTCLAIR, N. J.
A Photograph is like a milestone in the path of time. Have us record the change while travelling life's road.

Fidelity Trust Company, NEWARK, N. J.
On or before the third business day of any month will Draw interest from the first.
Money Deposited in the Savings Department of

Kent
—L Bert bds 816 Valley rd
—Robert S clk h 309 N Fullerton av
—William rem to Bound Brook
Kenyon Margaret wid Charles S h 7 Gates av
Kern Building 481 Bloomfield av
—Edward C jeweler 444 Bloomfield av h 45 Park
Kerr Florence nurse bds 45 Church
—Fred motorman h 5 Midland av
—Robert C h 153 Gates av
Ketcham Jonathan B pictures 391 Bloomfield av h 6 Hawthorne pl
Ketchum Adelaide L wid Edmund h 23 Braemore rd
—James G h 30 Bradford av
—Kenneth bds 7 Seymour
—William bds 7 Seymour
—William H rem to Glen Ridge
Kettle George mgr Mountain House 911 Bloomfield av h do
Keusch Otto broker N Y h 202 Park
Keyler John D mgr 532 Bloomfield av h 36 Porter pl
Keyser Ralph T lawyer N Y h 25 Brunswick rd
Kidde Frank buyer N Y h 78 Elm
—Mary wid Frank E h 66 Gates av
—Walter mech engineer h 56 Gates av
Kidder Harriet bds 14 Bradford pl
Kiendl Helen M steno John A Hines res Orange
Kienstler Louisa bds 27 Marion rd
Kiernen Francis J clk h 18 Baldwin
Kierstead Alvin carpenter and builder 500 Valley rd h do
—Jared carpenter 208 Bellevue av h do
—Raymond W (Hayes & Kierstead) 590 Valley rd h 5 Lansing pl
—William bds 500 Valley rd
Kiersted Mary J wid Isaac h 400 Grove
Kiesler Abram engineer E R R h 8 Alexander av
—Jacob S huckster h 10 Alexander av
—Simeon bds 8 Alexander av
—Simeon W plumber bds 8 Alexander av
Kievman Raymond L clothes cleaner 48 Valley rd h do
Kiggins Isaac C h 127 S Fullerton av
—Murray C bds 127 S Fullerton av
Kile Lester A collector P S Gas Co res Bloomfield
Killion James A com merchant N Y h 111 Upper Mountain av

W. E. FAY. VACUUM CLEANERS. Phone 985, 131 PINE ST., COR. CLAREMONT AVE., MONTCLAIR.
HOT AIR HEATING AND FURNACE WORK.
Bloomfield Coal & Supply Co. HOUSE WARMING SUPPLIES. 36 BROAD STREET. Telephone 1134.

East Orange Lumber Co. HEMLOCK, SPRUCE, PINE AND HARDWOODS, Lawrence St., and Erie R. R., East Orange, N. J. Telephones 2682 Bloomfield and 3030 Orange

289 ROSELAND AVENUE ESSEX FELLS. Phone 6 Caldwell
Henry Rudolph, Nurseryman,
SEEDS, BULBS, PLANTS.

Kilpatrick

Kilpatrick Jay E h 152 Claremont av
Kilroy Daniel gardener h 12 Oxford
—Michael J driver 522 Bloomfield av h 4 Walnut Crescent
—Thomas rem to Orange
Kimball A H insp town enginering dept h 14 Willard pl
—C B Mrs vocal instructor 442 Bloomfield av res inq do
—Charles A teller N Y h 189 Union
—Hattie R Mrs bds 189 Union
Kimberly School (private) Mary K Waring prin 33 Plymouth
King Charles laundry 280 Bloomfield av h do
—Clarence V student bds 798 Valley rd
—Frank X clk N Y bds 798 Valley rd
—James C machinery N Y h 68 Grove
—James S artist h 798 Valley rd
—James S Jr chemist bds 798 Valley rd
—John E publisher N Y h 139 Cooper av
—Julia G tchr music bds 798 Valley rd
—Marie B tchr N Y bds 798 Valley rd
—Mary Mrs employment agency 663 Bloomfield av h do
—Robert W gloves N Y h 104 Elm
Kingsbury Frederick H mgr N Y h 226 Orange rd
Kingsley Marion Mrs bds 67 Llewellyn rd
Kingston Jane Mrs bds 140 Cooper av
Kinkead James A sales mgr N Y h 307 Mountain av
Kinnan John S livery 105 Walnut h 146 do
Kinnerman Charles h 15 The Crescent
Kinney Harry W clk N Y bds 19 Willard pl
—Robert barber 603 Valley rd h 7 Laurel pl
—Sarah J wid John h 19 Willard pl
Kinsell Mary A wid George bds 47 Oakwood av
Kinsler Albert C lab h 10 Depot sq
Kinsman M Cassandra tchr bds 10 Cross
—Sarah A wid William S h 10 Cross
Kip Fred E mfr N Y h 66 Highland av
—Frederick E h Crestmont rd
—Ruloff mfr N Y h 53 North View av
Kirby Mary A wid Jeremiah h 12 Orange rd
—Walter E agt John Hancock Life Ins Co bds 12 Orange rd
Kirchman Augusta Mrs bds 131 Claremont av

Huttenloch & Newhall, CIVIL ENGINEERS & SURVEYORS
285½ Bloomfield Av., CALDWELL. Phone 471

Bank of Montclair. "The Bank of Personal Service" Banking by Mail. Mail Deposits Promptly Acknowledged

Kirk

Kirk Benjamin Mrs bds 69 Montague pl
—Madeline P Mrs h 299 Orange rd
—William J teamster h 10 Depot sq
Kirkaldy James B h 356 Park
Kirke Marcia J rem to Yonkers N Y
Kirkham George K h 82 Park
Kirkpatrick William shoes N Y h 185 Christopher
Kirsten George W carp h 17 Howe av
Kirwin Mary E R steno Bank of Montclair bds 57 Montague pl
—Patrick F clk h 57 Montague pl
Kitchen Cyrus B Mrs h 29 Union
Kittredge Daniel W associate editor N Y h 73 Overlook rd
Kjonsberg Victor rem to Bloomfield
Klaas Max importer N Y h 128 Chestnut
Klamroth Albert ins broker N Y h 18 Fairfield
—Albert Jr clk N Y bds 18 Fairfield
Klein William C rem to Passaic
Kleinschmitt Francis salesman 145 Glen Ridge av bds 590 Bloomfield av
—Frederick gardener h 590 Bloomfield av
Kleppe Otto W ins h 189 Inwood av
Kline Horace T h 12 Vincent pl
—Sarah L wid J Newton bds 12 Vincent pl
Klinehance Martin lab h 69 Mission
Klingenburg William J driver U S Express Co res Boonton
Klinger Louise bkkpr 387 Orange rd res West Orange
Klotz Paul F (Howard & Klotz) 78 N Willow res West Orange
Kluge Hermann com merchant N Y h 27 The Crescent
Klump Beatrice demonstrator P S Gas Co res East Orange
Knapp Charles H insurance N Y h 71 S Mountain av
—Harold D emp 532 Bloomfield av res East Orange
—Lester J rem to Tuxedo N Y
—Walter H emp 532 Bloomfield av h do
—W Nelson undertaker 532 Bloomfield av res East Orange
Kneass Bryan rem to Short Hills
Knecht Anna bds 32 Clover Hill pl
Kneip Catherine nurse bds 39 S Willow
Kneuker Michael B meats 652 Bloomfield av res Verona
Knigge Anna C forewoman N Y bds 446 Valley rd

MABEL A CORBY
REAL ESTATE
65 ORANGE ROAD, MONTCLAIR. TEL. 2401

Newark Technical School, 367 High St., Newark, N. J. A State School for Industrial Education. Day and Evening Classes. Day Courses in Tool Making and Electricity. Nine Evening Courses. Book of Information sent on request. Charles A. Colton, Director.

ESSEX TITLE GUARANTY & TRUST CO. MONEY TO LOAN ON BOND AND MORTGAGE. LOWEST RATES. TITLES GUARANTEED. 483 BLOOMFIELD AV., MONTCLAIR

The Bloomfield National Bank } INTEREST PAID ON ACCOUNTS IN SAVINGS DEPARTMENT. INTEREST COMMENCES MONTHLY.

Knigge

—John h 446 Valley rd
Knight Archibald S prin Central School h 202 Valley rd
—Herbert W lawyer Newark h 5 Highland av
—William W mech engineer h 315 Grove
Knowles Arthur F mfr toilet goods N Y h 135 Haddon pl
—Charles E Rev h 64 Madison av
Knowlton Daniel C prof Newark h 160 Walnut
Knubel John F collector and salesman N Y bds 114 Clarewill av
Knudson John painter bds 27 N Willow
Kobler Clare P automobile dealer and repairer 199 Bellevue av bds 186 Cooper av
—S Percival wagons N Y h 186 Cooper av
Koch Edith F B Mrs dressmaker 219 Glen Ridge av h do
—John janitor h r 62 Walnut
—see Cook
Koehler Herman J pres H J Koehler Sporting Goods Co 371 Bloomfield av res Orange
—H J Sporting Goods Co garage 371 Bloomfield av
—William F pres N Y h 405 Park
Koehlin William C packer bds 21 New
Koenig Margaret L bds 143 Haddon pl
Komorniski Frances J bds 31 Oakwood av
Kopper Albert R salesman N Y h 223 Valley rd
Kormann Barbara rem west
—Maud rem to Detroit Mich
Kotze Anna J steno mayor's office bds 24 Cherry
—John J fireman h 24 Cherry
—May N dressmkr bds 24 Cherry
Kramer Louis confectionery 554 Bloomfield av h do
Kraus Harry condr P S Ry rms 295 Bloomfield av
Krayl Mary housekpr 89 Midland av
Krein Emmerich rem to Princeton
Kremer James B h 18 Plymouth
Kretschmer Sallie wid Edward boarding house 7 Seymour
Krichbaum Carroll E student bds 207 Bellevue av
—James W physician 207 Bellevue av h do
—Philip E physician 35 S Fullerton av h do
—Theodora W Mrs physician 35 S Fullerton av h do
Kroener Henry h 57 Madison av

E. W. Madsmans FLORIST. 416-418 BLOOMFIELD AV., MONTCLAIR. Phone 438.
CHOICE CUT FLOWERS. DECORATIONS FOR WEDDINGS.

Burglary Insurance in the New Jersey Fidelity and Plate Glass Insurance Co. Newark, N. J.

Montclair Trust Company Interest on Deposits. 2% on Checking Accounts. 4% in Provident Department.

JOHN BLONDEL & SON. Superior Anthracite COAL.

Krom

Krom Elizabeth B clk bds 750 Valley rd
—Lillian Mrs rem to Paterson
—Lucas L rem to Paterson
Kronberg John (Moline & Kronberg) 627A Valley rd bds 4 Alvin pl
Krotzman George baker h 61 Mission
Kubie Henry com trav h 11B Oxford
Kuenstle William rem to Brooklyn N Y
Kugelman Jacob A clk 519 Bloomfield av res Verona
—John F clk 519 Bloomfield av res Verona
—William H A clk 519 Bloomfield av res Verona
Kugelmann Jacob mgr Great Atlantic and Pacific Tea Co res Verona
—John F asst bkkpr Essex National Bank of Montclair res Verona
Kuler Henry salesman bds 62 Greenwood av
Kunow Anna wid Charles F rem to Syracuse N Y
—Clara M rem to Syracuse N Y
—Minnie rem to Syracuse N Y
Kupper Frederick W janitor State Normal School h 263 Bellevue av
Kussmaul John emp P S Ry bds 53 Portland pl

LABAR AARON emp P S Ry h 29 Midland av
—William rem to Newark
Labrinda Luigi lab h 35 Bay
LaCour John W rem west
—William rem west
Lacy Joseph rem to California
Ladd William J h 10 Elston rd
Lady of Mt Carmel Italian R C Church Pine n R R
Laflin Luther rem to N Y city
Laganga Giuseppe lab h 80 Bay
—Pasquale grocer 51 Bay h do
Lagozzino Donato lab bds 10 Bay
Lagundaro Salvatore lab h 47 Bay
Lahm John motorman h 18 Orange rd
Lahn Philip J motorman h 61 Portland pl
Laidlaw John L rem to Mountain Lakes
Laird Robert W station agt Erie R R Walnut res Bloomfield
Laise J Fred rem to Ridgewood
Lamastra Domenico lab bds 105 Pine
Lamb Edward T bkkpr h 47 Mission

Fidelity Trust Company, NEWARK, N. J. Receives Deposits in its Commercial Department and pays two per cent. interest upon daily balances, subject to check at sight.

ROOFING—R. HAMPTON & CO.—PAVING. 138-140 NORFOLK ST., NEWARK, N. J.

We Collect Your Bad Debts Everywhere. No Fees Unless Successful. Phone 312 Bloomfield or Write

Jersey Adjustment Co., Bloomfield Trust Building, Bloomfield, N. J.

ROUGH DRY WASH. FLAT PIECES IRONED.
Reasonable Prices. Highest Grade Work. Prompt Service.
THE SANITARY LAUNDRY
69 PORTLAND PLACE, MONTCLAIR, N. J.
Telephone 1186 Montclair.

Lamb
—Frank clk 6 Church h 132 Valley rd
—Julia wid James h 113 N Fullerton av
—Mary cashier 620 Bloomfield av bds 45 Cherry
—Mary Mrs h 45 Cherry
—Thomas P excavating and grading 45 Cherry h do
—William J clk h 214 Bloomfield av
Lambert Charles A sec and treas N Y h 7 Glenwood rd
—Rachel A Mrs h 25 Orange rd
—Robert W engineer h 203 Bloomfield av
LAMBERT & STEWART (George H Lambert, Charles H Stewart) lawyers (1010-1012) 11 Clinton Newark N J—See p 58
Lambie Frank D real estate N Y h 208 N Mountain av
Lamborn Arthur H sugar broker N Y h 248 Upper Mountain av
Lammardo Giuseppe contractor 55 Wildwood av h do
Lamon Judson A h 265 Midland av
LaMotte Louis H rem to New York city
L'Amoureaux Harry M clk P S Gas Co res Bloomfield
Lamparillo Antonio grocer 67 Glen Ridge av h 84 Pine
Lamson Roger journalist h 16 Godfrey rd
Lancaster J Eugene auto supplies N Y h 42 Walnut Crescent
Landis H John clk 250 Park rms do
Landon Dora bds 21 Madison av
Lang Amelia A wid Louis h 46 Lexington av
—Frederick W lawyer N Y bds 140 Cooper av
—Harry fireman bds 46 Lexington av
—Henry powder N Y h 99 S Fullerton av
—Olive N wid Maximilian h 140 Cooper av
Langdon Dennis A h 18 Hartley
Lange Edna J rem to Vauxhall
—Edward J barber 297 Bloomfield av res Vauxhall
—Frank driver bds 6 Charles
Langenbacher C Robert dry goods N Y h 215 Lorraine av
Langford Charles J lab h 5 Waverly pl
Langhaar Henry C h 196 Christopher
Langley Amos lab h 110 Forest
Langstroth Fred E bds 51 Park
Langton Dennis Mrs h 21 New
Lanice Simon confectionery 241 Bellevue av h 255 do
Lannin Delia wid William h 83 Montague pl
—F Clifford artist N Y bds 85 Montague pl

STORE FRONTS. NEWARK GLASS CO. OILS, PAINTS, BRUSHES. 273 & 275 MARKET ST. NEWARK, N. J.
J. E. RUTT COAL CO. 272 BLOOMFIELD AVENUE, MONTCLAIR, N. J. Telephone 557.
Essex Nat'l Bank OF MONTCLAIR. SAVINGS DEPARTMENT. SAFE DEPOSIT DEPARTMENT.

Bank of Montclair
SAFE DEPOSIT VAULTS. Absolute Security
Fireproof Storage of Valuables at Reasonable Rates
Boxes to Rent, $3 per annum and upwards.

Lannin
—Helen P sec Mountainside Hospital bds 83 Montague pl
Lantry John A clk N Y h 3 Rydal pl
Lanzillo Donaldi chauffeur h 407 Bloomfield av
—Henry excavating and grading 391 Bloomfield av h do
Lardner Richard h 63 Oakwood av
Larice Nicola lab h 9 Wheeler
Larkin Frank (Kaveny & Larkin) 563 Bloomfield av res Glen Ridge
—Thomas mach h 6 Walnut Crescent
Larsch Sarah wid Bernard bds 24 N Willow
Larsen August driver h 616 Bloomfield av
—Louis clk 36 Spring bds 10 Elmwood av
LARSEN PEDER real estate and insurance 36 Spring h 10 Elmwood av—See p 80
Larson Agnes M bds 327 Upper Mountain av
—Andrew h 18 Oak pl
—Erick lab bds 612 Bloomfield av
—Ericka h 27 N Willow
—F William letter carrier Upper Montclair P O res Paterson
—see Lawson
Larzelere Walter B insurance Newark bds 87 Midland av
Lathrop Mary A tchr High School bds 67 Greenwood av
—Samuel P sec N Y h 126 Claremont av
Lauber Hubert C rem to Baltimore Md
—Joseph rem to Baltimore Md
Lauckner Robert R salesman h 316 N Fullerton av
Lauer Drug Co Elias W Parsons mgr druggists 636 Bloomfield av
—Frederick steamfitter N Y h 365 Park
Laukota Arthur L emp 619 Valley rd bds 42 Norman rd
LAUTER CO piano mfrs and dealers 591-593 Broad Newark—See p 75
Lauve Louis L salesman N Y h 12 Elston rd
Lava Max rem to Brooklyn N Y
Lavay Alice G wid William E bds 38 St Lukes pl
Lavers Norman L mfr N Y h 157 Claremont av
Lavine Charles emp N Y Tel Co rms 26 Willard pl
Law Adeline P wid Henry W h 13 James
—Annie M Mrs tchr bds 118 Chestnut

PARK REALTY CO.
REAL ESTATE BROKERS
PARK ST., opp. PARK ST. STATION
MONTCLAIR. Telephone 1658

W. V. EGBERT & CO. THE OLDEST WHOLESALE SUPPLY HOUSE IN NEWARK
35, 36, 37 AND 38 MECHANIC STREET.

ESSEX TITLE GUARANTY & TRUST CO.
INTEREST PAID ON DEPOSITS SUBJECT TO CHECK.
483 BLOOMFIELD AV., MONTCLAIR

42 Spring St., MONTCLAIR, N. J. Tel. 1356. SIMPSON-MERRITT CO Real Estate Brokers. INSURANCE AGENTS.

Law

—Caroline L bds 13 James
—Frank E clk N Y h 332 Claremont av
—Howard A coffee expert h 72 Gates av
—Sarah F wid John A bds 118 Chestnut
Lawes Ernest F supt N Y h 22 Carteret
Lawler Francis J clk N Y bds 71 Chestnut
—Joseph W mgr Montclair Sanitary Laundry bds 71 Chestnut
—William policeman h 71 Chestnut
Lawrence Harriet B Mrs h 2 Pleasant av
—John H (Park Realty Co) 256 Park bds 118 Bellevue av
Laws Mary M wid John bds 91 Midland av
Lawson Caleb rem to Orange
—Caleb Jr lab h 105 Grove
—Carter coachman h 70 Chestnut
—Martin lab h 116 Forest
—Walter A plumber Newark bds 7 Seymour
—see Larson
Layland Ida M bds 217 Walnut
—John M salesman bds 217 Walnut
Leach Clarence R nurse bds 39 S Willow
—Edward E storage 641 Bloomfield av h do
—John P stationer N Y h 510 Valley rd
Leach's Hall 693 Bloomfield av
Leanza Carmelo emp 17 S Fullerton av rms do
LE BOEUF CO cleaners and dyers 581-587 Main East Orange local branch 40 Valley rd—See p 37
Lebret John C importer N Y h 86 Grove
Le Brun Michel M Mrs h 8 S Mountain av
Leckie Jean milliner bds 39 S Willow
—Mina J nurse bds 39 S Willow
Le Cocq George L printer N Y h 379 Grove
—Marie L private sec bds 379 Grove
LeCompte John B broker N Y bds 525 Upper Mountain av
Leddy Hugh F saloon 243 Bloomfield av h 241 do
—William L bartdr 243 Bloomfield av bds do
Lee Burr lab h 24 Orange rd
—John rem to Newark
—John H lab h 237 N Fullerton av
—Sidney rem to San Francisco Cal
Leeman Thomas broker bds 17 Clover Hill pl
Leet George K sec N Y h 9 Vincent pl
Leffingwell Caroline S h 12 Lexington av

FRANCIS J. PURSSELL—RESTAURANT. 559-561 MAIN ST., EAST ORANGE TELEPHONE

FRANK A. RIKER

Montclair Taxicab Service, 16 Gates Ave., Montclair, N.J. Phone 2707

Montclair Trust Company Fire, Burglar and Mob Proof Safe Deposit Vaults. Storage for Valuables.

PHILLIPS, PHOTOGRAPHER,
MONTCLAIR, NEW JERSEY.
Phone 2053-W.
We Make a Specialty of Photographing the Little Ones.

Conceded by lawyers and laymen to be the ideal executor of estates.
Fidelity Trust Company.
Largest Institution of its kind in the state

Leffingwell
—Chester W rem to California
LEFFINGWELL FRANK D civil engineer and surveyor 460 Bloomfield av h 716 Valley rd—See front cover
—Lucia D bds 12 Lexington av
Legg Allice wid Romeyn B h 41 Church
—James H elect 426 Bloomfield av h 41 Church
—Lycurgus bds 34 Claremont av
—Romeyn B Jr clk P O h 41 Church
—William H clk P O h 34 Claremont av
Leggett Frances D Mrs h 130 Claremont av
LeGrand Christopher H emp A G Bates rms 53 Greenwood av
Lehnhardt Ferdinand h 79 Claremont av
—Josephine V steno bds 79 Claremont av
Leibe Bros (Oscar and George Leibe) meats and groceries 102 Walnut
—Charles clk 102 Walnut h 59 N Willow
—George (Leibe Bros) 102 Walnut h 26 N Willow
—Oscar (Leibe Bros) 102 Walnut h do
Leigh—see Lee
Leiss John far rms 401 Grove
Leist Charles W elect bds 18 Gates av
—Joseph W butcher h 18 Gates av
Leitner Lewis B carriage and wagonmaker 6 Midland av h 23 Sylvan pl
Leming Elizabeth R Mrs h 30 The Crescent
Lemkau C William broker N Y h 15 Glenwood rd
—J H Walter importer N Y h 124 Edgemont rd
Lemmert Ruth bds 434 Bloomfield av
Lenaeus Erland emp 387 Orange rd res Bloomfield
Lendermann Adelaide wid John bds 128 Wildwood av
Leng Edward H mgr N Y h 34 Gates av
Lennon Alice bds 70 Forest
—Catherine wid James h 43 Bay
—Edward fireman rms 43 Bay
—James policeman h 46 Midland av
—John J brakeman h 34 New
—Joseph label cutter h 129 Bloomfield av
—Mae E cashier 6 Church bds 43 Bay
—Thomas label cutter bds 43 Bay
—William label cutter bds 43 Bay
Leo Virginio lab bds 26 Sherwood
Leonard Julia wid John bds Mountain House

WM. E. FAY. PLUMBING and HEATING. REPAIRING AND REMODELING. Phone 985, 131 PINE ST., COR. CLAREMONT AVE., MONTCLAIR.

Bloomfield Coal & Supply Co. Sells Clean, Dry Pittston Coal. An honest ton for an honest price.

East Orange Lumber Co. Carload Lots a Specialty. Yard, Lawrence St. and Erie R. R., East Orange, N. J. Telephones 2682 Bloomfield and 3030 Orange

289 ROSELAND AVE., ESSEX FELLS. Phone 6 Caldwell
Henry Rudolph, Florist,
CUT FLOWERS. DECORATIONS FOR WEDDINGS

Leonard
—Sarah wid Thomas W bds 226 Walnut
Leonhardt Henry C h 176 Christopher
Leonhauser Harry A advertising N Y h 3 Prospect av
—Watson W private sec bds 3 Prospect av
Lepinsky Matthew emp N Y Tel Co h 219 Glen Ridge av
LeRoy Mabel nurse bds 38 N Willow
Lessor Agnes A wid Robert J bds 10 Glenwood rd
—Agnes L steno N Y bds 10 Glenwood rd
Lester Maria wid Charles H h 41 Harrison av
—Thomas A waiter h 4 Gray
Leva Giuseppe lab h 32 Sherwood
Lever William L clk N Y h 714 Valley rd
Levick Douglass G G broker N Y h 8 Norman rd
Lewinson Louis B furrier N Y h 48 Erwin Park rd
Lewis Anna B rem to Watertown
—Benjamin gardener bds 1 New
—Edward motorman bds 14 Orange rd
—George rem to High Plains
—Herbert carp bds 42 Maple av
—Isaac lab h 32 New
—Lester H mgr N Y h 210 Christopher
LEWIS M JOSEFINE with Mabel A Corby bds 65 Orange rd
—Ralph Mrs h 135 Glen Ridge av
—Sarah Mrs h 135 Glen Ridge av
—William driver h 19 Orange rd
Leys David clk 444 Bloomfield av h 7 Sylvan pl
Libianthal Ferdinand gardener h 10 Tichenor pl
Lidz Max buttons N Y h 10 Watchung av
Lightbourne Oscar waiter rms 12 Central av
Lighthipe John H rem to N Y city
—William I rem to N Y city
Ligon William D consulting elect engineer N Y h 33 Marion rd
Limric Anna B wid William C h 134 Clarewill av
Linaberry Clyde V salesman N Y Tel Co res East Orange
Linberg Albin carp bds 61 Montague pl
Linck Karl Eberhard clk N Y h 8 Laurel pl
Lincoln Charles M editor N Y h 221 Midland av
Lind Gustave carp h 583 Upper Mountain av
Lindemann Adaline wid Frederick bds 128 Wildwood av

Huttenloch & Newhall, CIVIL ENGINEERS & SURVEYORS
483 Bloomfield Av., MONTCLAIR. Phone 2053-J

BANK OF MONTCLAIR. Foreign Exchange, Letters of Credit and Travelers' Cheques for sale at current rates.

Linden

Linden Solomon painter bds 69 Mission
Linder Alfred emp Wells Fargo & Co res Cedar Grove
Lindgren Emma Mrs bds 40 Fairfield
Lindsey George L bds 131 Watchung av
Lindsley Stephen J ins bds 611 Bloomfield av
—Theodore P h 7 Jefferson pl
—Theodore R clk bds 7 Jefferson pl
LINTOTT, KAHRS & YOUNG lawyers 7th floor 810 Broad Newark N J—See p 58
Lintt Christina wid Frederick bds 42 Park
Lintz Jules J jewelry N Y h 105 N Mountain av
Lipsky Jacob shoemaker 120 Walnut h 95 Forest
Lisa Paul Rev pastor Lady of Mt Carmel Italian R C Church h 15 Clover Hill pl
Listman George Leo physical director Y M C A h 16 St Lukes pl
Littell Gertrude tchr dancing bds 297 N Mountain av
Little Calvin W jewelry N Y h 157 Walnut
—Clarence D engineer N Y bds 157 Walnut
—John W clk N Y bds 157 Walnut
Littlejohn Elsie T wid Frank B rem to Oklahoma
—Frank S clk bds 54 Park
—Harry Mrs h 149 Watchung av
—Robert A bds 149 Watchung av
—S Leonard rem to New Britain Conn
Liveli Thomas rem to Italy
Livermore John R broker N Y h 66 S Fullerton av
Livorsi Giuseppe lab h 49 Bay
Llano Antonio director Int Correspondence School h 19 N Mountain av
Llewellyn Frederick T contracting engineer h 190 Park
Lloyd Amanda Mrs h 60 Glen Ridge av
—Anna B wid Henry H h 5 Walden pl
—Herbert M lawyer N Y h 24 Lloyd rd
—Walter leather N Y h 12 Lloyd rd
Lloyd-Jones Francis nurse Mountainside Hospital bds do
Locascio Giuseppe carp bds 75 Bay
Locastro Antonio mason h 81 Bay
—Ferdinando lab h 79 Bay
—Luigi lab bds 81 Bay
Locke Benjamin engineer D L & W R R h 163 Claremont av
—Benjamin F rem to Nicholson Pa

MABEL A CORBY —REAL ESTATE— 65 ORANGE ROAD, MONTCLAIR. TEL. 2401

Newark Technical School, 367 High St., Newark, N. J. A State School for Industrial Education. Day and Evening Classes. Day Courses in Tool Making and Electricity. Nine Evening Courses. Book of Information sent on request. Charles A. Colton, Director.

ESSEX TITLE GUARANTY & TRUST CO. MONEY TO LOAN. SECURITIES FOR SALE. 483 BLOOMFIELD AV., MONTCLAIR

The Bloomfield National Bank } SAFETY DEPOSIT BOXES TO RENT AT $4.00 PER ANNUM AND UPWARDS.

Locke

—Ethel L steno N Y bds 163 Claremont av
Lockett Levi C driver h 173 Bloomfield av
Lockwood Eleanor T clk Board of Education bds 100 Valley rd
—Elizabeth bds 100 Valley rd
—Frederick F h 26 Clinton av
—Harriet wid John h 100 Valley rd
—Henrietta Mrs h 15 New
—Jesse H architect 117 Gates av h do
—John A resident buyer N Y h 12 Burnside
—Richard Mrs h 15 New
—William H salesman h 127 Claremont av
—William J h 10 N Mountain av
Locyee John A locksmith h 9 Portland pl
Lodge James T Rev rector St John's Episcopal Church h 59 Montclair av
Loekle Clarence W h 142 Maple av
Loesch Albert clk h 45 New
Lofdahl Ebba dressmkr bds 26 Willard pl
Logan John clk bds 139 N Fullerton av
—John P dry goods N Y h 4 Melrose pl
—Mary wid Daniel nurse h 8 Talbot
Logie Elma M registrar Montclair Academy bds 64 Orange rd
—James jute N Y h 141 Lorraine av
Lombard Julia tchr Montclair Academy res East Orange
Lombardo Concetta V wid Giuseppe h 10 Frank
—Giuseppe lab bds 30 Sherwood
—Giuseppe lab h 196 Forest
—Modestino lab bds 186 Forest
—Salvatore shoemaker 83 Forest h do
Long Fred R coal N Y h 141 Upper Mountain av
—Helen h 170 Bloomfield av
—Henry lab h 199 Fullerton av
—Thomas coachman 15 Prospect av h r do
—William rem to Orange
Longo Angelo lab h 28 Grant
—Antonio lab bds 56 Glen Ridge av
—Michael lab h 77 Pine
—Michele shoemkr bds 108 Pine
—Salvatore lab h 77 Pine
Loomis Archie H banker N Y h 18 Princeton pl
Lopez Eugenio tobacco N Y h 75 Montclair av
—Michael rem to Newark

416-418 BLOOMFIELD AV., MONTCLAIR. Phone 438.
F. W. Mastmann FLORIST.
CHOICE CUT FLOWERS. DECORATIONS FOR WEDDINGS.

Accident Insurance in the New Jersey Fidelity and Plate Glass Insurance Co. Newark, N. J.

Montclair Trust Company Acts as Executor, Guardian, Administrator and Trustee. Responsible Service at reasonable rates. Capital and Earned Surplus, $340,000

JOHN BLONDEL & SON. Superior Anthracite COAL.

Fidelity Trust Company, NEWARK, N. J. Guarantees Titles to Real Estate Anywhere in New Jersey. It also makes searches and issues abstracts.

ROOFING—R. HAMPTON & CO.—PAVING. 138-140 NORFOLK ST., NEWARK, N. J.

Lord

Lord Edward F rem to Glen Ridge
—Frances A wid John H h 155 Valley rd
—Frank real estate N Y h Normal av n Upper Mountain av
—James accountant N Y h 20 Burnside
—Martha M Mrs bds 24 Lloyd rd
—Russell C bds Normal av n Upper Mountain av
Lorsch Belle bds 41 Forest
Losee Wilbur chauffeur h 124 Valley rd
Loughery Eleanor wid John A housekpr 30 N Fullerton av
Louis Abraham butcher h 570 Bloomfield av
—Henrietta wid Joseph bds 570 Bloomfield av
Louvier Bessie clk Newark bds 64 Montague pl
—Walter L barber 120 Walnut h do
—Walter W barber 631 Bloomfield av h 64 Montague pl
Love Annie F dressmkr bds 67 Montague pl
—George M electro plater 67 Montague pl h do
—John C Rev rem to Verona
—Leslie C physician 4 Plymouth h 50 S Fullerton av
—Mary L steno N Y bds 67 Montague pl
—Ruth steno N Y bds 67 Montague pl
Lovejoy Frederick B steel N Y h 143 S Mountain av
Lovell Earl B h 67 Myrtle av
Lowe Margaret W wid Peter h 39 The Crescent
—Norman W bds 39 The Crescent
Lowere Edwin L h 81 Central av
Lowitz Abraham tailor 674 Bloomfield av res Newark
Lowman Mary bds 177 Union
Lowry Frank C sugar N Y h 43 Lloyd rd
Lucas Shearley S emp 145 Glen Ridge av h 176 Bloomfield av
—Zebedee driver bds 86 Alexander av
Luce Alfred N rem to Long Island N Y
—Lillian asst Free Public Library bds 77 Orange rd
Luchars Alexander publisher N Y h 315 Upper Mountain av
—Robert B clk N Y bds 315 Upper Mountain av
Lucus Louis mach N Y bds 4 Fernwood pl
Ludeman Oscar h 4 Aubrey rd
Ludlam Charlotte E bds 301 Claremont av
—William L bank clk N Y h 301 Claremont av
—William L Jr bds 301 Claremont av
Ludlow Samuel banker Jersey City h 161 Wildwood av

Jersey Adjustment Co., Bloomfield Trust Building, Bloomfield, N. J. Phone 312 Bloomfield WE USE "HARE AND HOUNDS METHOD."

Damp Wash
Telephone 1186.
50 Cents
Large Wash, 2 cts. a pound extra.
THE SANITARY LAUNDRY
(Successor to Barber-Jones Co.)
69 PORTLAND PLACE, MONTCLAIR, N. J.

Ludlow
—Sarah wid Samuel bds 161 Wildwood av
LUDLOW & SQUIER building hardware and mill supplies 97-99 Market Newark—See p 50
Ludlum Frank E h 70 Orange rd
Luhnow Christian A publisher N Y h 32 Erwin Park rd
Lum Percy B (S & P B Lum) 630 Bloomfield av res Chatham
—Samuel (S & P B Lum) 630 Bloomfield av res Chatham
—S & P B (Samuel and Percy B Lum) florists 630 Bloomfield av
Lummis Edward C rem to Bloomfield
—Edward P rem to Bloomfield
—Marion E tchr Maple Av School res Bloomfield
Lundahl Axel rem to Verona
—Charles A rem to Verona
Lundell Josephine wid John bds 81 Central av
—Julius N painter 81 Central av h do
—Philip H carp bds 81 Central av
Lundquist Samuel letter carrier h 11 Trinity
Luongo Michele lab h 64 Bay
Luparella Giuseppi barber 45 Glen Ridge av bds 97 Pine
Lupo Michelangelo tailor bds 68 Pine
Lurica Joseph teacher of languages N Y rms 156 Valley rd
Lusk Mary S wid William P h 419 Valley rd
Lutz Kate Mrs h 10 Depot sq
Lydall Olive J tchr bds 127 Claremont av
Lyford Charles H neckwear N Y h 88 Porter pl
—Charles W neckwear N Y h 86 Porter pl
—Edward B salesman bds 86 Porter pl
Lyman John Donnell clk 49 Claremont av bds 183 Cooper av
—John T planing mill 49 Claremont av h 183 Cooper av
—Laura H tchr bds 183 Cooper av
—Lucy E bkkpr 204 Bellevue av res Newark
—William L clk Bank of Montclair bds 183 Cooper av
Lynch Catherine bds 420 Valley rd
—Dennis motorman rms 5 Midland av
—Edward hostler h 44 Portland pl
—Eliott h 74 Overlook rd
—John J letter carrier h 32 Myrtle av

QUALITY IS WHAT TALKS. OUR PAINT HAS IT.
NEWARK GLASS CO. OILS, PAINTS, BRUSHES.
273 & 275 MARKET ST. NEWARK, N. J.

J. E. RUTT COAL CO.
272 BLOOMFIELD AVENUE, MONTCLAIR, N. J.
Telephone 557.

Essex Nat'l Bank OF MONTCLAIR.
FOREIGN EXCHANGE.
Interest Allowed on Deposits Subject to Check.

BANK OF MONTCLAIR. Interest Allowed on Deposits. Accounts of Individuals, Firms and Corporations solicited.

PARK REALTY CO.

W. V. EGBERT & CO. PLUMBERS' and STEAM FITTERS' SUPPLIES 35, 36, 37 AND 38 MECHANIC ST., NEWARK.

Lynch
—Richard Jr carp h 48 Greenwood av
—Thomas rem to St George L I
Lyon Amy tchr bds 180 Walnut
—LaForest mgr N Y h 8 Mountain pl
—Oliver C rem to Glen Ridge
—Theodore E prin N Y bds 180 Walnut
Lyons Catherine nurse Mountainside Hospital bds do
—Charles S condr P S Ry and delicatessen 52 Valley rd h 559 Bloomfield av
—M Joseph chauffeur bds 68 N Willow
—Rachel A bds 559 Bloomfield av
—Thomas S cutter bds 31 Midland av

MAAHAN JOHN J gardener h 18 Cottage pl
Mabey David H sec John S & L Carlson Co h 47 Walnut
—Edward ladderman Hook and Ladder Co No 2 h 12 Lansing pl
—J Corwin physician 54 Midland av h 242 Claremont av
Macauley Martha wid William J bds 133 Cooper av
Macbert Alexander jeweler N Y h 116 Wildwood av
MacBride Carrie wid James H h 598 Valley rd
MacCallum Minnie wid Archibald bds 196 Claremont av
MacCoon Elizabeth wid Ellsworth rem to N Y city
MacDonald Eugene L student bds 119 Willowdale av
—George E journalist N Y h 119 Willowdale av
—Sarah bds 13 Appleton pl
Macdonald Charles W rem to N Y city
—Harry P supt Jersey City h 15 Highland av
—W Stanley physician 218 Lorraine av rms do
—see McDonald
Mace Romaine elect engineer h 334 Highland av
Macey Harold G bds 271 Claremont av
MacGeorge John carp h 11 Tichenor pl
—Robert steamfitter bds 11 Tichenor pl
MacGregor Colin C music tchr h 111 Valley rd
MacGwynn Emmett bricklayer bds 23 Linden av
—William hod carrier h 23 Linden av
Machlin Maurice B h 11 Godfrey rd
Macintosh Ida M wid Harry h 113 Wildwood av
Mack August F steel wire N Y h 156 Lincoln
—Walter ins Newark bds 156 Lincoln
—see McNamara

INSURANCE BROKERS. PARK ST., opp. PARK ST. STATION MONTCLAIR. Telephone 1658

ESSEX TITLE GUARANTY & TRUST CO. GUARANTEEING TITLES A SPECIALTY. Every facility for quick and accurate work. 483 BLOOMFIELD AV., MONTCLAIR

42 Spring St., MONTCLAIR, N. J. Tel. 1356. SIMPSON-MERRITT CO. Real Estate Brokers. INSURANCE AGENTS.

Mackenzie

Mackenzie Agnes Mrs rms 25 N Willow
Mackey Donald J clk bds 51½ Cedar av
Mackie Henry J G h 209 Montclair av
—see McKee
Mackinson James A Rev rem to New Durham N Y
Macklain Alex lab h 14 Charles
Macklin Anna hairdresser h 25 Orange rd
—James lab h 25 Orange rd
MacLea Robert B dry goods N Y h 47 Erwin Park rd
MacMahon Paul W A banker N Y h Afterglow way
MacMullan Cornelia E tchr State Normal School bds 212 Walnut
MacNaughton Edgar bds 99 Claremont av
—John shoes N Y h 99 Claremont av
—Ralph salesman bds 99 Claremont av
Macomb Edith H tchr bds 10 Cross
MacVICAR JOHN G headmaster Montclair Academy Walden pl n Bloomfield av h 20 Lloyd rd—See inside front cover
Macy Powell bds 214 Alexander av
—William A h 8 Prospect ter
Madden Mary dressmkr rms 14 Cottage pl
Maddox George lab h 17 William
—William S lawyer N Y h 11 Clover Hill pl
Madison Building inc 427-429 Bloomfield av
—Edward pres and treas Edward Madison Co h 21 Forest
MADISON EDWARD CO THE booksellers art dealers printers and engravers 427-429 Bloomfield av—See p 4
—Ida S clk 429 Bloomfield av bds 21 Forest
—John E baker emp 590 Valley rd h do
—Louise N wid Fred S h 129 Lincoln
—Mabel R Mrs baker 590 Valley rd bds 580 do
Madocks Llewellyn buyer N Y h 73 Edgemont rd
MAFFEI CARLO mason builder 39 Glen Ridge av h do —See p 31
—Vincenzo (Fabrizio & Maffei) 54 Glen Ridge av h 55 do
Maffucci Giuseppe lab h 198 Forest
—Tommaso mach h 185 Forest
—Vincenzo lab h 143 Forest
—Vito lab h 141 Forest
—Vito mach bds 24 Grant

FRANCIS J. PURSSELL. BAKER, CATERER and CONFECTIONER 559-561 MAIN STREET, EAST ORANGE. TELEPHONE.

FRANK A. RIKER Montclair Taxicab Service, 16 Gates Ave., Montclair, N.J. Phone 2707

Montclair Trust Company Issues Travelers' Checks and Letters of Credit payable in all parts of the World.

PHILLIPS, PHOTOGRAPHER, MONTCLAIR, N. J.
IF YOU WANT TO SEE THE BABIES LAUGH, BRING THEM TO PHILLIPS.

Maffucci
—Vito gardener h 185 Forest
MAGASIN DeFLEURS Charles R Butcher prop florists 201 Bellevue av and 676 Valley rd—See p 46
Magie Harry E letter carrier h 35 Clover Hill pl
Maglio Matteo driver h 57 Glen Ridge av
Maglione Antonio shoemaker 120 Forest h 200 do
Maguire Frank emp N Y Tel Co bds 219 Glen Ridge av
Maher Agnes L steno bds 110 N Fullerton av
—Anna V steno bds 110 N Fullerton av
—Harry S clk bds 110 N Fullerton av
—Joseph P letter carrier bds 110 N Fullerton av
—Margaret M bds 110 N Fullerton av
—Patrick shipping clk h 110 N Fullerton av
—Thomas B clk Newark bds 110 N Fullerton av
—Timothy blksmith h 20 Claremont av
—William R rem to N Y city
—see Meagher
Mahon Bernard H emp N Y Tel Co bds 159 Claremont av
Mahoney Marie P Mrs bkkpr 466 Bloomfield av h 127 N Fullerton av
—Patrick J motorman h 275 Bloomfield av
—William coachman h 21 Fulton
Main Thomas F drugs N Y bds 22 S Willow
Mains Elizabeth nurse bds 179 Walnut
Maio Giuseppe grocer 189 Forest h do
Makenny William mach h 58 Elmwood av
Malcolm Donald C student bds 203 Lorraine av
—Howard M automobiles bds 203 Lorraine av
—Mary H wid Howard h 203 Lorraine av
—Vartan M lawyer N Y h 55 Montague pl
Maley Thomas W mfr N Y h 38 St Lukes pl
Mallon Catherine T (The Misses Mallon) 425 Bloomfield av res Newark
—Elizabeth E (The Misses Mallon) 425 Bloomfield av res Newark
—George B editor N Y h 236 Upper Mountain av
—Misses The (Catherine T and Elizabeth E Mallon) dressmakers 425 Bloomfield av
Malloy Harriet A clk Newark bds 61 Cedar av
—John J pressman h 25 Mission
Malone Bertha cashier 599 Bloomfield av bds 19 Linden av

Fidelity Trust Company, NEWARK, N. J.
On or before the third business day of any month will Draw interest from the first.
Money Deposited in the Savings Department of
W. E. FAY. VACUUM CLEANERS. Phone 985, 131 PINE ST., COR. CLAREMONT AVE., MONTCLAIR.
HOT AIR HEATING AND FURNACE WORK.
Bloomfield Coal & Supply Co.
Best Pittston Coal, clean, dry and accurately weighed.

East Orange Lumber Co. Yard, Lawrence Street, and Erie R. R., near Watsessing Centre, EAST ORANGE, N. J. Telephones 2682 Bloomfield and 3030 Orange

289 ROSELAND AVENUE ESSEX FELLS. Phone 6 Caldwell
Henry Rudolph, Nurseryman,
SEEDS, BULBS, PLANTS.

Malone
—Peter M stair builder h 19 Linden av
Maloney Margaret wid John h 19 Pine
Mancini Louis A architect 144 Watchung av h do
Mancino Leonardo lab bds 8 New
Mander Harry h 141 Haddon pl
Manganaro Domenico lab h 29-31 Glen Ridge av
Mangini Angelo rem to Orange
Manley Elizabeth B wid Dean S bds 151 Midland av
—Thomas R artist h 151 Midland av
Mann Karl M advertising N Y bds 199 Walnut
—Moses musician h 69 Mission
Manners William S physician N Y h 276 Orange rd
Manning Charles I Mrs rem to Newark
—Edgar A real estate N Y h 168 Union
—Harriet E Mrs rem to Newark
—John E cashier N Y h 11 Waterbury rd
—Margaret clk bds 34 Fulton
—Mary J dressmkr bds 225 Valley rd
—May music tchr bds 34 Fulton
—Thomas engineer h 34 Fulton
—Walter W publisher N Y h 191 Alexander av
Mannix Matthew chauffeur h 76 Montague pl
Mansfield Harvey h 109 Lincoln
—John S steno P S Gas Co res Newark
Manson George T h 50 S Fullerton av
Manton Leon W ins N Y h 63 Prospect av
Manuel John (John Manuel & Son) 185 Claremont av h do
—John & Son (John Manuel and Richard J Bray) masons 185 Claremont av
Manuels Giuseppe lab bds 95 Bay
Manville Orville A Mrs bds 85 Upper Mountain av
Maple Avenue Park Maple av c Bloomfield av
—Avenue Public School Maple av n Bloomfield av
Mapson Edward lab h 33 William
Marano Michele gardener bds 14 Grant
March Joseph rem to Brooklyn N Y
—Rudolph lab h 572 Valley rd
Marchione Francisco lab h 6 Baldwin
Marciano Ubaldo presser h 18 Grant
Marckivage George far bds 575 Grove
Marcus Chapin silver mfr N Y h 280 Upper Mountain av
—William E jeweler N Y h 206 Upper Mountain av

Huttenloch & Newhall, CIVIL ENGINEERS & SURVEYORS
483 Bloomfield Av., MONTCLAIR. Phone 2053-J

Bank of Montclair. "The Bank of Personal Service" Banking by Mail. Mail Deposits Promptly Acknowledged

MABEL A CORBY
REAL ESTATE
65 ORANGE ROAD, MONTCLAIR. TEL. 2401

Marcus
—William E Jr h 10 Overlook Park
Marcuse Rose cashier 516 Bloomfield av res Newark
Margeson Roy clk 38 Orange rd res Great Notch
Margotta Vincenzo bds 77 Pine
Marion Charles J press feeder h 109 Walnut
—Edward salesman 145 Glen Ridge av h 72 N Willow
—M Caroline wid Charles A h 70 Forest
—Nellie bds 70 Forest
—Ralph plumber bds 70 Forest
Mark Charles laundry 646 Bloomfield av rms do
Markell William B bds 92 S Fullerton av
Marko John confectionery 651 Bloomfield av h 30 Valley rd
Markoe John M bkkpr N Y h 184 Summit av
Markowitz Isidor tailor 85 Forest h do
Marks William D livery 68 Wildwood av h do
Marlboro Inn Mrs E B Hurt mgr 334 Grove
Marley Patrick emp A S Wallace h 17 Tichenor pl
Marling Frank H publisher N Y h 16 Llewellyn rd
Marquardt John J lineman h 66 Chestnut
—Oswald F mgr N Y h 23 Glenwood rd
Marrin Caulton C adv agency 159 Bellevue av bds do
—Harold W clk N Y bds 159 Bellevue av
—Jane W wid Charles C h 159 Bellevue av
—Oswald W bds 159 Bellevue av
Marrow Samuel T real estate N Y h 53 N Willow
Marsellis Arthur S treas The Osborne & Marsellis Co 272 Bellevue av h 163 Cooper av
Marsh Charles J h 166 Gordonhurst av
—Charles V R asst treas N Y h 40 Gates av
—Chauncey Hunter coffee merchant N Y h Sunset Parkway
—Donald L clk Jersey City bds 4 Russell ter
—Donald S bkkpr N Y h 127 Gates av
—Frederick A oil N Y h 4 Russell ter
Marshall Alice bds 74 Porter pl
—Amos B broker N Y h 786 Valley rd
—Charlotte G sec State Normal School res Newark
—Elizabeth wid George bds 786 Valley rd
—Ella M wid Andrew h 373 Park
—Elliott lawyer N Y h 74 Porter pl
—Ernest M (Jenkins & Marshall) and agent Tall Oaks Land Co Lorraine av and Erie R R rms 45 N View av

Newark Technical School, 367 High St., Newark, N. J. A State School for Industrial Education. Day and Evening Classes. Day Courses in Tool Making and Electricity. Nine Evening Courses. Book of Information sent on request. Charles A. Colton, Director.

ESSEX TITLE GUARANTY & TRUST CO. GUARANTEES TITLES TO REAL ESTATE. 483 BLOOMFIELD AV., MONTCLAIR

The Bloomfield National Bank } FIREPROOF STORAGE VAULTS AT MODERATE RATES.

Marshall

MARSHALL J & BALL clothing and furnishings 809 Broad Newark—See p 37
—William S clk 261 Bellevue av res Bloomfield
Marston Dorothea M tchr High School bds 271 Claremont av
—Fred C treas N Y h 119 Lincoln
Martilla Antonio lab bds 186 Forest
Martin Aaron jeweler 235 Bellevue av res Newark
—Clarence D treas U S Express Co N Y h 12 Irving
—Elizabeth steno 26 Spring bds 128 Forest
—Ephraim h 167 Watchung av
—Harry policeman bds 53 Greenwood av
—John rem to N Y city
—Olof carp h 35 George
—Otto S butterine N Y h 155 Montclair av
—Philip hostler U S Express Co h 43 Mission
—Philip T bds 43 Mission
—Richard horseshoer 181 Glen Ridge av h 22 Spring
—Robert M broker N Y h 38 St Lukes pl
—Thomas watchman h 128 Forest
—Thomas Jr bkkpr bds 128 Forest
MARTIN-ZIMMERMAN TILE CO THE mantels and tiling (306) 828 Broad Newark—See p 64
Martindell Mary S wid George W bds 79 Midland av
Martorano Angelo lab h 9 Fidelity pl
Martucci Angelo shoemaker 107 Walnut h 50 Glen Ridge av
Marvin Arthur L rem to California
—Mina N wid William B h 8 Club
Masera Domenico lab h 104 Pine
—Sebastiano driver h 17 Sherman
Mason Anna Mrs h 29 Woodland av
—Charles H wall papers N Y h 211 Lorraine av
—Ellen F rem to Brooklyn N Y
—Frank G lawyer N Y h 205 Claremont av
—Frederick butler h 27 Mission
—Henry lab h 10 Bay
—John lab bds 27 Mission
—Louis F clk h 19 St Lukes pl
—Margaret J bds 14 Bradford pl
—Narcissus wid Samuel bds 46 Park
—Waldo L chauffeur h 19 St Lukes pl
Massmann Caroline bkkpr 416 Bloomfield av bds do
MASSMANN FREDERICK W florist 416-418 Bloomfield av h do—See side lines
Massoni Nicola lab bds 53 Glen Ridge av

Montclair Trust Company Interest on Deposits. 2% on Checking Accounts. 4% in Provident Department.

416-418 BLOOMFIELD AV., MONTCLAIR. Phone 438.
F. W. Massmann FLORIST.
CHOICE CUT FLOWERS. DECORATIONS FOR WEDDINGS.

Plate Glass Insurance in the New Jersey Fidelity and Plate Glass Insurance Co. Newark, N. J.

JOHN BLONDEL & SON. Superior Anthracite COAL.

Fidelity Trust Company, NEWARK, N. J. Receives Deposits in its Commercial Department and pays two per cent. interest upon daily balances, subject to check at sight.

ROOFING—R. HAMPTON & CO.—PAVING. 138-140 NORFOLK ST., NEWARK, N. J.

Mastalone
Mastalone Louis butler 33 Prospect av bds do
Masters Arthur mfrs agt N Y h 132 Watchung av
—Elizabeth G bds 764 Bloomfield av
Mastmann Emil clk Edisons h 66 Orange rd
Mateer Samuel h 56 Pleasant av
Mather Robert D editor h 208 Montclair av
Mathers Charles E accountant h 46 Franklin pl
—John J cashier N Y h 35 Lloyd rd
Mathews Elizabeth rem to Trenton Junction
Matthews Albert h 83 Pleasant av
—Charlotte B Mrs boarding house 83 Pleasant av
—John E mech engineer N Y h 417 Valley rd
Mattison Charles W clk N Y bds 69 Walnut
—Henry C K lumber Newark bds 69 Walnut
—Katherine B tchr bds 69 Walnut
—William R insurance N Y h 69 Walnut
Mattocks William H rem to N Y city
Mattson Albin clk h 149 Forest
Mauro Francesco lab h 39 Glen Ridge av
—Giuseppe lab bds 39 Glen Ridge av
—Raffaele lab h 39 Glen Ridge av
Maus John B h 21 Erwin Park rd
—Otto painter 9 Cherry h do
—William painter h 23 St Lukes pl
Mawbray Sidney J elect engineer N Y h 15 Oxford
Max Ezra rem to Baldwin L I
Maxwell Ella wid John h 175 Park av
—Gilbert D insurance N Y h 76 Porter pl
—Marjorie steno bds 205 N Fullerton av
—Stuart R salesman N Y bds 175 Park
—William yard foreman I Newton Rudgers Lumber Co h 205 N Fullerton av
May Ferdinand H mach h 143 High
—Lola bds 65 Church
Mayer Amelia L h 213 Valley rd
MAYER JOHN E steamship ticket agent and general insurance 24 Clinton Newark—See p 84
—Mary A h 213 Valley rd
—Phoebe L h 213 Valley rd
—see Meyer
Mayers Alice Mrs h 14 Willowdale av
—Edwin A hosiery N Y h 62 Christopher
—Johanna Mrs rem to Newark
MAYERS NATHAN second-hand automobiles scrap iron and metals 17 Bay h 19 do—See p 65

Do you have trouble in collecting outstanding accounts? Let us do this for you. No Fees unless successful, reports each week
Jersey Adjustment Co.,
Bloomfield Trust Building, Bloomfield, N. J. Phone 312 Bloomfield

ROUGH DRY WASH. FLAT PIECES IRONED.
Reasonable Prices. Highest Grade Work. Prompt Service.
THE SANITARY LAUNDRY
69 PORTLAND PLACE, MONTCLAIR, N. J.
Telephone 1186 Montclair.

Mayes

Mayes Frederick W clk N Y h 40 Bradford av
—Mary wid Henry William bds 40 Bradford av
Maynard Marietta C Mrs bds 7 Norman rd
Mayor's office (7) Municipal bdg
Mayron William J baker and grocer 133 Bloomfield av h do
McAlister Alexander C clk N Y bds 7 Garfield pl
—Charles E office mgr N Y h 7 Garfield pl
McAlpin Carl J butler h 6 Fidelity pl
McBee William H mgr Newark h 257 Orange rd
McBrair Wilfred C agt N Y Tel Co res Essex Fells
McBride A Joseph mason bds 38 Portland pl
McBrier Edwin B merchant N Y h 203 S Mountain av
McBurney Edward E decorator N Y h 170 Valley rd
—Helen asst Free Public Library bds 268 N Mountain av
—Kate wid William A h 268 N Mountain av
—Kenneth bds 170 Valley rd
McCabe Charles R mining stocks h 10 Grove ter
—Mary h 18 New
McCallum William B Mrs h 157 Lincoln
McCann Daniel lab h 14 New
—James motorman h 25 Tichenor pl
—Patrick watchman h 69 Montague pl
McCarthy Catherine wid Edward h 143 N Fullerton av
—Catherine wid John h 215 N Fullerton av
—Daniel clk 522 Bloomfield av bds 215 N Fullerton av
—David plumber h 145 Walnut
—Edward gardener bds 37 Claremont av
—Eugene foreman N J Coated Paper Co h 30 Clover Hill pl
—James clk bds 215 N Fullerton av
—James J rem to Essex Fells
—John driver h 143 Claremont av
—Michael fireman h 44 Grove
McCartney David plasterer bds 45 Forest
—John upholsterer bds 121 Chestnut
McChesney Harold mgr 387 Orange rd res Orange
—Hubert insp 387 Orange rd res West Orange
—Jacob B cigar mfr 596 Bloomfield av h 35 Park
—John student bds 35 Park
McClaim John F h 81 Prospect av
McClellan Clarence H elect bds 41 Montague pl
—Eliza B wid Charles h 41 Montague pl

SEE US ABOUT THE PAINT YOU NEED.
NEWARK GLASS CO.
OILS, PAINTS, BRUSHES.
273 & 275 MARKET ST. NEWARK, N. J.

J. E. RUTT COAL CO.
272 BLOOMFIELD AVENUE, MONTCLAIR, N. J.
Telephone 557.

Essex Nat'l Bank
OF MONTCLAIR.
SAVINGS DEPARTMENT.
SAFE DEPOSIT DEPARTMENT.

Bank of Montclair
SAFE DEPOSIT VAULTS. Absolute Security
Fireproof Storage of Valuables at Reasonable Rates
Boxes to Rent, $3 per annum and upwards.

McCloskey

McCloskey Alice R bds 18 Central av
—John C emp D L & W R R depot bds 18 Central av
—Mary papermkr bds 18 Central av
—Susan Mrs grocer 18 Central av h do
McCloud J Lester ins broker N Y h 205 Alexander av
—see McLeod
McClure Hugh S bds 22 S Willow
McCluskey Mary wid John h 5 Midland av
—Richard gardener bds 9 Mountain ter
McClymont Ernest A jeweler 169 Bloomfield av h 11 Montague pl
McCollum Frank A rem to Ridgewood
McConaughty David h 91 Park
McConnell Howard F broker N Y h 8 Fairfield
McCoon Bessie Mrs rem to N Y city
McCord Henry D exporter N Y h 182 Valley rd
—Irving S supt printing dept Edward Madison Co h 11 Lexington av
—James N clk N Y h 116 Lorraine av
McCormack Elizabeth J bds 45 Norman rd
—George clk P O h 63 Montague pl
—John J belts N Y h 163 Valley rd
McCormick Henrietta rem south
—Robert M lawyer N Y h 251 N Mountain av
McCoy Louis E supt N Y h 24 Clover Hill pl
McCray James lab bds 9 Washington
McCroy John H emp J D Mockridge h 87½ Forest
McCrystal William plumber 341 Bloomfield av res Newark
McCuaig Margaret A manicure 630 Bloomfield av h do
McCully William H bkkpr N Y h 219 Inwood av
McCurran Clarence G clk Godfrey Land and Building Co bds 512 Bloomfield av
—Mary M wid Thomas J h 510 Bloomfield av
McDermott Edward A plumber 276 Bloomfield av h 34 Cherry
—James gardener bds 27 Cherry
—James Jr rem to Albany N Y
—John h 34 Cherry
—John driver h 214 Bloomfield av
—Martin motorman h 590 Bloomfield av
—Michael condr P S Ry h 41 Mission
—Michael watchman h 22 Willard pl
—Michael emp Peterson & Benson h 41 Cherry

PARK REALTY CO.
REAL ESTATE BROKERS
PARK ST., opp. PARK ST. STATION
MONTCLAIR. Telephone 1658
W. V. EGBERT & CO. 35, 36, 37 AND 38 MECHANIC ST., NEWARK.
RELIABLE GOODS FOR BATH ROOMS.
ESSEX TITLE GUARANTY & TRUST CO. SEARCHES and GUARANTEES TITLES.
483 BLOOMFIELD AV., MONTCLAIR

42 Spring St., MONTCLAIR, N. J. Tel. 1356. SIMPSON-MERRITT CO. Real Estate Brokers. INSURANCE AGENTS.

McDermott

—Michael emp N J Coated Paper Co bds 102 Walnut
—Michael A bkkpr 345 Bloomfield av bds 22 Willard pl
McDevitt Emily R rem to Orange
—Emily R wid Dion W rem to Orange
—Hannah G rem to Orange
McDonald Angus D v pres N Y h 48 Union
—Daniel lab bds 50 Greenwood av
—Edward Rev rem to Jersey City
—Frank plumber h 44 Park
—Frank Jr plumber bds 44 Park
—James plumber h 33 Claremont av
—John J liquor dealer Newark bds 133 Walnut
—John M bds 44 Park
—Patrick lab h 26 Oak pl
—P Maurice bds 26 Oak pl
—William freight agt Erie R R bds 57 Forest
—see MacDonald
McDonough Charles S clk N Y bds 128 Glen Ridge av
—Harry clk N Y bds 47 Portland pl
—Henry clk N Y bds 157 Christopher
—James veterinarian 47 Portland pl h do
—John F printer bds 128 Glen Ridge av
—Joseph G rem to Newark
—Mary wid Thomas h 157 Christopher
—May steno N Y bds 47 Portland pl
—Rodney clk h 110 Harrison av
—William horseshoer h 128 Glen Ridge av
—William J sec I Newton Rudgers Lumber Co bds 128 Glen Ridge av
—William R A rem to St Louis Mo
McDougall Eric W mechanical engineer bds 106 Claremont av
—Walter H artist 106 Claremont av h do
McDowell Anna H bkkpr 469 Bloomfield av bds 41 Montague pl
—Frank W clk N Y bds 73 Valley rd
—James emp 116 Orange rd h do
—Susan wid Austin h 73 Valley rd
McDuff Catherine E wid Thomas bds 75 Valley rd
McElraevy John h 93 Elm
McElrath Edward R souvenirs N Y h 321 N Fullerton av
McEvoy George rem to Newark

FRANCIS J. PURSSELL—RESTAURANT. 559-561 MAIN ST., EAST ORANGE TELEPHONE

FRANK A. RIKER

Montclair Taxicab Service, 16 Gates Ave., Montclair, N.J. Phone 2707

Montclair Trust Company Fire, Burglar and Mob Proof Safe Deposit Vaults. Storage for Valuables.

PHILLIPS, PHOTOGRAPHER,
501 BLOOMFIELD AVENUE,
MONTCLAIR, N. J.
Makers of "Quality" Photographs.
Phone 2053-W.

McGarry

McGarry Arthur J steamfitter N Y bds 25 N Fullerton av
—Frank carp bds 25 N Fullerton av
—James police sergeant h 25 N Fullerton av
—John J rem to Newark
—Julia S music teacher 25 N Fullerton av bds do
—William bds 25 N Fullerton av
McGeary John A Rev pastor St Cassian's R C Church h 191 Bellevue av
McGee Harry ins agt h 35 Clover Hill pl
McGeehan Edward A city editor Montclair Times h 65 N Willow
McGhie John pub N Y h 101 S Mountain av
—Philip B h 101 S Mountain av
McGiffert Crosby J town surveyor h 15 Trinity
McGlynn Catherine nurse bds 19 Lexington av
—Florence bds 19 Lexington av
—Frances housekpr 19 Lexington av
—James C printer h 32 Lexington av
—Joseph W bkkpr bds 19 Lexington av
—Mary B dressmkr bds 19 Lexington av
—Thomas P bds 19 Lexington av
McGowan John E rem to Millburn
McGrath James bartdr 640 Bloomfield av h 42 Valley rd
McGraw James A publisher N Y h 216 Valley rd
McGreavy Dennis emp 345 Bloomfield av bds 214 do
McGregor Alexander plumber 59 Valley rd h do
McGruther Robert G salesman 145 Glen Ridge av h 70 N Willow
McGuire Mary E T tchr h 107 N Fullerton av
McGurk Mary E steno N Y bds 35 Montague pl
—William J gardener h 35 Montague pl
—William J Jr clk N Y bds 35 Montague pl
McHugh John sexton h 20 Cottage pl
—Michael policeman h 145 Valley rd
—Terrace coachman bds 44 Grove
—Terrence J bkkpr First National Bank of Montclair bds 145 Valley rd
—Thomas H coachman h 35 Orange rd
McIlroy Charles butler h 21 Talbot
McIntosh Cornelia J wid Allan bds 3 Claremont pl
—Franklin G rem to Paterson
—George house furnishings 598 Bloomfield av res West Orange

Conceded by lawyers and laymen to be the ideal executor of estates.
Fidelity Trust Company.
Largest institution of its kind in the state
WM. E. FAY. PLUMBING and HEATING. REPAIRING AND REMODELING. Phone 985, 131 PINE ST., COR. CLAREMONT AVE., MONTCLAIR.
Bloomfield Coal & Supply Co. COAL AND WOOD. 36 BROAD STREET. Telephone 1134.

East Orange Lumber Co. PLANING AND SAWING A SPECIALTY. Lawrence St. and Erie R. R., East Orange, N. J. Telephones 2682 Bloomfield and 3030 Orange

289 ROSELAND AVE., ESSEX FELLS. Phone 6 Caldwell
Henry Rudolph, Florist,
CUT FLOWERS. DECORATIONS FOR WEDDINGS

McIntosh
—George printer bds 95 Pine
McIntyre Henrietta Mrs h r 15 Hartley
—James mfr N Y h 51 Oakwood av
—John cashier N Y bds 51 Oakwood av
McKeag Henry S h 102 Upper Mountain av
McKee John lab h 21 Sylvan pl
—Joseph D bkkpr bds 156 High
—Mary wid Patrick h 83 Orange rd
—see Mackie
McKendrick Jennie M Mrs bds 168 Harrison av
McKenna Andrew A h 60 Chestnut
—John elect h 432 Bloomfield av
—Kate wid John bds 60 Chestnut
McKenzie—see MacKenzie
McKernan John J clk 633 Bloomfield av bds 47 Orange rd
—John J painter h Grand View pl
McKinley Donald baker 578 Bloomfield av h 576 do
—William Jr cotton N Y h 248 Midland av
McKinney Earl B architect bds 189 Montclair av
—Frank C lawyer N Y bds 189 Montclair av
—Henry B mgr N Y h 54 Gates av
—Lucy Mrs h 189 Montclair av
—Mary E tchr bds 189 Montclair av
McLean William collector P S Gas Co res Bloomfield
—William P tchr Grove St School res Lake View
McLeod Annie steno bds 149 Forest
—Annie wid Thomas I h 92 Watchung av
—James carp h 149 Forest
—May steno bds 149 Forest
McLin Lena Mrs h 8 Garden
McLoughlin John condr bds 11 Sylvan pl
—John F policeman h 24 Talbot
—Margaret wid John h 24 Talbot
—Martin emp 345 Bloomfield av bds 64 Forest
—Michael carp h 134 Valley rd
—Thomas bds 11 Sylvan pl
McMahon Lawrence janitor 460 Bloomfield av h do
—Michael gardener 112 S Mountain rd h r do
McMillan Neil bds 87 Elm
—Neil Jr financial sec N Y h 87 Elm
McMillen Jennette sec N Y bds 44 N View av
McMillin Norbert patternmkr bds 88 Park
McMurtrie Lawrence H rem to Germany

Huttenloch & Newhall, CIVIL ENGINEERS & SURVEYORS
483 Bloomfield Av., MONTCLAIR. Phone 2053-J

BANK OF MONTCLAIR. Foreign Exchange, Letters of Credit and Travelers' Cheques for sale at current rates.

McNamara

McNamara David P painter h 21 Talbot
—John J carpenter and builder 37 Walnut h do
—Thomas E carp bds 37 Walnut
McNaughton—see MacNaughten
McNeil Jennie bds 104 Maple av
—Sarah wid William bds 104 Maple av
McNulty William gardener h 25 Cross
McPherson John cement contractor 97 Pine h do
McQuade Nellie dressmkr h 8 Elmwood av
McQuarrie James L engineer N Y h 69 Myrtle av
McQuay Benjamin hostler 145 Glen Ridge av h 9 Fulton
—Frank chauffeur rms 413 Bloomfield av
—Joseph clk h 90 Pine
McQuilkin Leslie insp h 303 Orange rd
McQuoid James B roofer 67 Cedar av h do
McRobie Douglas L student bds 10 Belleaire drive
—John W mgr N Y h 10 Belleaire drive
McSpadden Joseph W editor N Y h 137 Grove
McWaters Laura tchr bds 280 Park
—Nellie h 280 Park
Mead Charles A civil engineer Newark h 165 Wildwood av
Meade Clifford rem to E Orange
—Elizabeth bds 80 Valley rd
—Harriet M bds 80 Valley rd
—Horace C carpenter 637 Bloomfield av h 80 Valley rd
—J Ellsworth flour N Y h 82 Valley rd
—Sarah G bds 80 Valley rd
Meagher John A ins N Y bds 50 Forest
—John I physician bds 50 Forest
—Mary J tchr bds 50 Forest
—Peter proofreader N Y h 50 Forest
—see Maher
Medlar Emma nurse bds 510 Bloomfield av
Mee Henry S fireman h 41 Mission
—Michael Jr driver h 41 Mission
Meehan Catherine clk 537 Bloomfield av bds 39 Midland av
—John h 18 Cottage pl
—Margaret dressmkr rms 25 N Fullerton av
—Mary C steno rms 25 N Fullerton av
—Mary E dressmkr bds 62 Greenwood av
—Michael rem to Hoboken

MABEL A CORBY —REAL ESTATE— 65 ORANGE ROAD, MONTCLAIR. TEL. 2401

Newark Technical School, 367 High St., Newark, N. J. A State School for Industrial Education. Day and Evening Classes. Day Courses in Tool Making and Electricity. Nine Evening Courses. Book of Information sent on request. Charles A. Colton, Director.

ESSEX TITLE GUARANTY & TRUST CO. Offers For Sale High Class First Mortgages Without Expense to Purchaser 483 BLOOMFIELD AV., MONTCLAIR

The Bloomfield National Bank } CHECKING AND SAVINGS ACCOUNTS RESPECTFULLY SOLICITED.

Meeker

Meeker Annie M wid Cornelius bds 581 Valley rd
—Arthur Y salesman N Y bds 581 Valley rd
—Irving A physician 581 Valley rd h do

MEEKER JOHN L AND WILLIAM PASSMORE (William Passmore Meeker) monuments 196 Market Newark—See p 66

—Lester M collector P S Gas Co res Newark
Meekins Sarah Mrs dressmkr h 174 Bloomfield av
Meetson Albin emp N J Coated Paper Co h 149 Forest
Meiklejohn Harriet supt Mountainside Hospital 174 Highland av bds do
Meinert Ida wid William rem to Canada
Mekeel Elizabeth wid Isaac A h 80 Upper Mountain av
Melia Domenico lab h 75 Bay
Melville Walter A W mgr N Y h 73 Oakwood av
Melvin Lizbeth nurse bds 14 Harrison av

MEN'S SHOP THE Robert T Bixby prop hats and furnishings 465 Bloomfield av—See p 65

Mendel John chauffeur rms 53 Greenwood av
Menhinick George E woolens N Y h 261 Midland av
Menillin Abbe rem to South Orange
Menton Martin F contracting engineer h 127 Gordonhurst av
Merany Geswaldo lab h 139 Forest
Merat Etta nurse bds 15 Montague pl
—Odella G nurse bds 15 Montague pl
Mercelis Elizabeth physician 17 Plymouth h do

MERCHANTS' NATIONAL BANK bank of deposit and safe deposit vaults 770 Broad Newark N J—See p 15

Merdinger Jennie steno 300 Bloomfield av res West Orange
Meriwether Coleman pipes N Y h 159 Gates av
Merklin Eugene rem to Chicago Ill
Merrell Mabel tchr bds 184 Bellevue av
—Melville M Mrs h 184 Bellevue av
Merrick Elliot T pres N Y h 55 Christopher
Merrill Charles E banker N Y h 76 Watchung av
—Elizabeth T metal novelties and art needlework 438 Bloomfield av res East Orange
—George E h 15 The Crescent
—Joseph M silversmith Newark h 3 Upper Mountain av
Merring Bert bkkpr 19 Grove h 139 High

Montclair Trust Company Acts as Executor, Guardian, Administrator and Trustee. Responsible Service at reasonable rates. Capital and Earned Surplus, $340,000

E. N. Mastmans FLORIST. 416-418 BLOOMFIELD AV., MONTCLAIR. Phone 438. CHOICE CUT FLOWERS. DECORATIONS FOR WEDDINGS.

Residence Theft Insurance in the New Jersey Fidelity and Plate Glass Insurance Co. Newark, N. J.

JOHN BLONDEL & SON. Superior Anthracite COAL.

Fidelity Trust Company, NEWARK, N. J. Guarantees Titles to Real Estate Anywhere in New Jersey. It also makes searches and issues abstracts.

ROOFING—R. HAMPTON & CO.—PAVING. 138-140 NORFOLK ST., NEWARK, N. J.

Merring
—Frank R teller N Y bds 139 High
Merritt E Henry lather bds 72 N Willow
—Henry Jr real estate N Y h 76 Midland av
—Isaac N bds 46 Montclair av
—Wisewell A cigars 297 Bloomfield av h 32 N Willow
Merry Mary B bds 84 Park
Merryweather Weir architect h 162 Orange rd
Mershon Erwin rem to West Orange
—Laura B tchr bds 28 Forest
—Stephen L treas N Y h 28 Forest
—Stephen L J rem to Boston Mass
Mertens William A h 112 S Mountain av
Mertz Bernard Jr millwright h 9 Sylvan pl
Merwin Frederick salesman 145 Glen Ridge av h 149 N Fullerton av
—Helen V rem to East Orange
Meskill Catherine dressmkr bds 40 N Willow
—Catherine E dry goods 610 Bloomfield av h 698 do
—Daniel lab h 40 N Willow
—Margaret steno N Y bds 698 Bloomfield av
—Margaret L wid Thomas h 698 Bloomfield av
—Mary T bds 40 N Willow
—Thomas F bkkpr Montclair Savings Bank bds 698 Bloomfield av
—Thomas M mason bds 40 N Willow
Messamer Henry h 44 Gates av
MESSER JOSEPH J mantels tiling and interior marble works 463 Central av Newark—See p 64
—William G emp N Y Tel Co h 71 Pleasant av
Messler Alfred R supt Upper Montclair P O h 311 Park
—Benjamin E lawyer N Y h 4 Holland ter
—Joseph A grocer 621 Valley rd h 218 Lorraine av
Metallo Vito lab bds 24 Grant
Metcalfe Edwin D clk bds 432 Bloomfield av
Metropolitan Hall 347 Bloomfield av
—Life Insurance Co 501 Bloomfield av
Metz Carrie clk 255 Bellevue av bds 30 Gordonhurst av
—Frederick carp h 30 Gordonhurst av
—George carp bds 30 Gordonhurst av
—Gustav P chemist h 29 Brunswick rd
—J George carp h 26 N Willow
Meyenberg Max furrier N Y h 22 Godfrey rd
Meyer Adolph gardener 44 Pleasant av bds do

Jersey Adjustment Co., Bloomfield Trust Building, Bloomfield, N. J. Phone 312 Bloomfield. Accounts Collected Everywhere. No Fees Unless Successful.

Damp Wash
Telephone 1186.
50 Cents
Large Wash, 2 cts. a pound extra.
THE SANITARY LAUNDRY
(Successor to Barber-Jones Co.)
69 PORTLAND PLACE, MONTCLAIR, N. J.

Meyer
—Anna C h 76 High
—Edward T clk N Y bds 44 Oxford
—Francis T brass mfr N Y h 19 Highland av
—Gertrude A S h 76 High
—Gustav rem to Jersey City
—Harry C Jr mechanical engineer h 21 Highland av
—Henry h 360 N Fullerton av
—Henry C editor h 25 Highland av
—H Rudolph h 76 High
—J Arnold silks N Y h 13 Lexington av
—John F banker N Y h 44 Oxford
—Otto merchant N Y h 9 Draper ter
—Werner A real estate N Y h 26 Bell
—William meat market 223 Bellevue av res N Y city
—see Mayer and Myers
Meyers—see Myers
Meyme Orie M clk Erie R R freight depot res Paterson
Miani Gaetano lab bds 17 Grant
Michalick Charles Mrs h 74 High
Michelfelder Carl F gen mgr Montclair Theatre 634 Bloomfield av h 86 Park
Michie Sarah Mrs h 63 Montague pl
Mickens Charles L prop Independent Ice Co 149 N Fullerton av h do
Mickle Charles C h 33 Irving
Middleton Solomon S pres S S Middleton Coal Co 131 Bloomfield av res East Orange
MIDDLETON S S COAL CO coal and wood 131 Bloomfield av—See p 38
Miele Leopold E drug clk 597 Valley rd bds 209 Bellevue av
Mieri Nicola lab h 28 Wheeler
Miles Elsie M h 89 Valley rd
—Una asst Free Public Library bds 89 Valley rd
Millar William B Rev h 445 Park
Millard Robert C rem to New York city
Milledge William H lab h 106 Forest
Miller Albert O mfr N Y h 6 Lloyd rd
—Alfreda M tchr bds 55 Church
—Arthur produce N Y h 136 Christopher
—Arthur driver h 108 Pine
—Arthur B mechanical engineer bds 47 S Fullerton av
—Catherine clk Newark bds 57½ Forest
—Charles H h 152 Park
—Cornelius carp h 163 Harrison av

A CONVINCING ARGUMENT "OUR PAINT". NEWARK GLASS CO. OILS, PAINTS, BRUSHES. 273 & 275 MARKET ST. NEWARK, N. J.

J. E. RUTT COAL CO. 272 BLOOMFIELD AVENUE, MONTCLAIR, N. J. Telephone 557.

Essex Nat'l Bank OF MONTCLAIR. FOREIGN EXCHANGE. Interest Allowed on Deposits Subject to Check.

BANK OF MONTCLAIR. Interest Allowed on Deposits. Accounts of Individuals, Firms and Corporations solicited.

Miller
—Cornelius H clk N Y h 127 Elm
—David W real estate 18 Spring res Bloomfield
—Frank clk bds 57½ Forest
—Frank A bds 144 Gates av
—Fred F fireman h 225 Bloomfield av
—Frederick broker N Y h 10 Mountain pl
—Frederick B bds 6 Lloyd rd
—George A Mrs h 180 Grove
—George C driver h 57½ Forest
MILLER GUSTAVE painter and decorator 217 Glen Ridge av res inq do—See p 69
—Henry salesman P S Gas Co res Caldwell
—Henry peddler h 43 Greenwood av
—Isaac grocer 95 Forest h do
—James L h 144 Gates av
—Joseph brasswkr h 17 Miller
—Joseph emp 145 Glen Ridge av bds 43 Greenwood av
—Lloyd lab h 108 Pine
—Louis A druggist 169 Bloomfield av res Glen Ridge
—Margaret clk Newark bds 57½ Forest
—Ralph F ins N Y bds 10 Mountain pl
—Severn R bds 119 Harrison av
—Thomas lab h 103 Grove
—Walter H dry goods N Y h 119 Harrison av
—William salesman N Y Tel Co res Verona
—William insurance N Y h 47 S Fullerton av
—William H real estate h 145 Bellevue av
—William T h 18 Erwin Park
—see Millar Mueller and Muller
Milliken John B treas N Y h 132 Lincoln
Millman Frank M druggist 313 Orange rd h 67 Cedar av
Mills Alonzo rem to Rahway
—Anna F wid Frederick h 345 Highland av
—Caroline F bds 345 Highland av
—Charles S Rev pastor First Cong Church h 11 Plymouth
—David B pres Bloomfield h 154 Upper Mountain av
—Doremus L designer h 151 Claremont av
—Florence A bds 345 Highland av
—Frederick A music publisher N Y bds 345 Highland av
—George H bds 16 N Willow
—Irving P broker N Y h 162 Lorraine av
—Joseph hostler h 3 William

PARK REALTY CO. INSURANCE BROKERS. PARK ST., opp. PARK ST. STATION MONTCLAIR. Telephone 1658

W. V. EGBERT & CO. 35, 36, 37 AND 38 MECHANIC STREET, NEWARK LOWEST PRICES TO THE TRADE.

ESSEX TITLE GUARANTY & TRUST CO. Highest rates paid on Certificate of Deposit Money to Loan. Mortgages for Investors. 483 BLOOMFIELD AV., MONTCLAIR

42 Spring St., MONTCLAIR, N. J. Tel. 1356. SIMPSON-MERRITT CO. Real Estate Brokers. INSURANCE AGENTS.

Mills
—Louis broker N Y h 24 Cedar av
—Louis A bds 24 Cedar av
—Margaret M bds 11 Plymouth
—Robert E h Afterglow way
—Sophia G wid Irving P tchr High School bds 162 Lorraine av
—Thomas M P h 102 S Fullerton av
—Wade scavenger h 115 Maple av
—William T broker N Y h 288 Claremont av
—William T Jr ins broker N Y bds 288 Claremont av
Milne Alexander R salesman h 159 High
Milnor Bennett rem to N Y city
—William H real estate N Y h 61 Lloyd rd
Milton Ada clk N Y bds 266 Midland av
—Florence clk N Y bds 266 Midland av
Minaldi Peter A h 72 Oakwood av
Minkowitz Michael (Minkowitz & Feigleson) 436 Bloomfield av res East Orange
—& Feigleson (Michael Minkowitz and Gabriel Feigleson) confectionery 436 Bloomfield av
Minor Frederick J h 106 Midland av
—John W restaurant 685 Bloomfield av h do
Mirrielees Harry S mgr N Y h 123 Watchung av
Miscia Angelo lab h 41 New
—Candido grocer 25 New h do
—Carmine lab h 11 Wheeler
—Vincenzo lab h 25 New
Miskell—see Meskill
Missbach Adelaide I bkkpr 619 Valley rd bds 894 do
Mitchell Almira wid Minot h 35 Madison av
—Anna C bds 35 Madison av
—Cornelia wid Henry h 27 Glen Ridge av
—Edward Mrs h 12 Talbot
—Harriet S tchr Montclair Heights School res Glen Ridge
—James lab h 8 Washington
—John C h 19 Portland pl
—John R merchant N Y h 211 Orange rd
—Joseph C rem to Verona
—Joseph R golf professional h 28 Brookfield rd
—Josephine C bds 28 The Crescent
—Mary D bds 124 Chestnut
—Ormsby W wheat N Y h 15 Prospect av
—Samuel E painter 227 Valley rd h do

FRANCIS J. PURSELL. BAKER, CATERER and CONFECTIONER 559-561 MAIN STREET, EAST ORANGE. TELEPHONE.

FRANK A. RIKER

Montclair Taxicab Service, 16 Gates Ave., Montclair, N.J. Phone 2707

Montclair Trust Company Issues Travelers' Checks and Letters of Credit payable in all parts of the World.

PHILLIPS, PHOTOGRAPHER, MONTCLAIR, N. J.
A Photograph is like a milestone in the path of time. Have us record the change while travelling life's road.

Fidelity Trust Company, NEWARK, N. J.
On or before the third business day of any month will Draw interest from the first.
Money Deposited in the Savings Department of

Mitchell
—Sylvie L Mrs employment bureau 666 Bloomfield av h do
—Vethake E dentist h 80 Grove
—Walter E merchant N Y h 266 Claremont av
—William lab h 12 Bay
—William lab bds 26 Myrtle av
Mitton Arthur J rem to Little Falls
—Frances F dressmkr bds 433 Grove
—Sidney J mgr 255 Bellevue av bds 526 Park
—Stanley plumber bds 433 Grove
—Walter chauffeur h 4 Alvin pl
Mix Leroy B rem to N Y city
Moberg Frank A lab h 36 William
Mobilia Carmelo lab h 27 Bay
—Giuseppe lab bds 27 Bay
MOCKRIDGE JAMES D carriage and wagonmaker automobile dealer repairer and painter Greenwood av c Glen Ridge av h 25 Forest—See p 6
Moclair Catherine E bds 315 Upper Mountain av
MODEL HAND LAUNDRY CO THE Letitia Haight prop 633 Bloomfield av—See front cover
Modern Building Co The 42 Spring
Moffatt John W builder N Y bds 2 Prospect av
—Kate W Mrs h 2 Prospect av
—Virginia bds 2 Prospect av
Moir Alexander V pres N Y h 111 Park
—Henry actuary h 364 Park
—Jean Mrs bds 364 Park
Moister Clara H wid Edward W h 292 Claremont av
Mokes Elizabeth D bds 253 N Mountain av
Molesphine Anthony J private sec N Y h 33 Clover Hill pl
Moline Philemon (Moline & Kronberg) 627A Valley rd h 4 Alvin pl
MOLINE & KRONBERG (Philemon Moline and John Kronberg) merchant tailors 627A Valley rd—See p 65
Molino Luigi rem to N Y city
Moller Hans E h 100 Highland av
Molloy John lab bds 139 Foster
Momberger Nelson chauffeur h 190 Glen Ridge av
Moment Alfred G china merchant N Y h 207 Inwood av
Monaghan Margaret wid James h 141 N Fullerton av
Monchino Luigi lab bds 9 Wheeler

WM. E. FAY. PLUMBING and HEATING. REPAIRING AND REMODELING. Phone 985, 131 PINE ST., COR. CLAREMONT AVE., MONTCLAIR.

Bloomfield Coal & Supply Co. HOUSE WARMING SUPPLIES. 36 BROAD STREET. Telephone 1134.

East Orange Lumber Co. HEMLOCK, SPRUCE, PINE AND HARDWOODS, Lawrence St., and Erie R. R., East Orange, N. J. Telephones 2682 Bloomfield and 3030 Orange

289 ROSELAND AVENUE ESSEX FELLS. Phone 6 Caldwell
Henry Rudolph, Nurseryman,
SEEDS, BULBS, PLANTS.

Moncini

Moncini Joseph clk 599 Bloomfield av h 147 Forest
Monday Mary wid Henry h 4 Washington
Mondsini Frank lab h h 130 Forest
—Joseph lab h 130 Forest
Mongan John J carp h 11 Montclair av
Mongioi Giuseppe blksmith h 41 Glen Ridge av
—Luigi emp 648 Bloomfield av bds do
Monico Nicola shoemaker grocer and dry goods 6 Washington h do
—Salvatore tailor h 26 Wheeler
Monk Alice bds 134 Park
Monks Norman sheetmetalwkr 68 Grove h do
Monoco Vito shoemaker 644 Bloomfield av h 21 Cherry
Monro Hugh R lithographer N Y h 18 Elston rd
Monroe Jesse J butler 132 Lincoln bds do
—Will S tchr State Normal School bds 77 Orange rd
Montario Donato lab h 188 Forest

MONTCLAIR ACADEMY John G MacVicar head master Walden pl c Bloomfield av—See inside front cover
—Armory Co K N Willow n Glen Ridge av
—Athletic Club Valley rd opp Club

MONTCLAIR BOTTLING WORKS John Giblin prop wholesale wines liquor etc 345 Bloomfield av—See p 22
—Building and Loan Association 440 Bloomfield av
—Catholic Club Munn c Cottage pl
—Central School Valley rd n Orange rd
—Clearing House 435 Bloomfield av
—Club 22 Church
—Club Hall 22 Church
—Confectionery Co (Andrew Mousmouls Theodore Calafats) 517 Bloomfield av
—Co-Operative Society grocers 663 Bloomfield av
—Day Nursery 62 Grove
—Express Co 14 Glen Ridge av
—Fire Department 647 Bloomfield av
—Free Public Library 73 Church Branch A 625½ Valley rd

MONTCLAIR GARAGE AND MACHINE CO 654 Bloomfield av—See p 7

MONTCLAIR HARDWARE PAINT AND GLASS CO (Morris Cohen) 395 Bloomfield—See p 49
—Heights Reformed Church Valley rd c Mt Hebron rd

Huttenloch & Newhall, CIVIL ENGINEERS & SURVEYORS
483 Bloomfield Av., MONTCLAIR. Phone 2053-J

Bank of Montclair. "The Bank of Personal Service" Banking by Mail. Mail Deposits Promptly Acknowledged

Montclair
—Heights Public School Mt Hebron rd n Valley rd
MONTCLAIR HERALD Montclair Herald Co publishers 211 Glen Ridge av—See p 67
MONTCLAIR HERALD CO publishers Montclair Herald 211 Glen Ridge av—See p 67
—High School Orange rd n St Lukes pl
—High School Gymnasium 33 St Lukes pl
—Jam Kitchens preserves 11 Label
—Police Station 51 Valley rd
—Post Office 420 Bloomfield av Upper Montclair Station 615 Valley rd
—Public Kindergarten School Orange rd c Hillside av
—Pumping Station Watchung av n Valley rd
MONTCLAIR REALTY CO Samuel J Holmes treas and mgr 153 Watchung av—See opp p 98
MONTCLAIR SANITARY LAUNDRY CO John E Tylee pres and treas 69 Portland pl—See top lines
MONTCLAIR SAVINGS BANK Bloomfield av c Glen Ridge av—See p 11
—School of Dancing Edith S Huntington prop 630 Bloomfield av
MONTCLAIR TAXICAB SERVICE Frank A Riker prop 16 Gates av—See side lines
—Theatre Carl F Michelfelder gen mgr 634 Bloomfield av
MONTCLAIR TIMES A C Studer publisher 440 Bloomfield av
—Times Hall 424 Bloomfield av
MONTCLAIR TIMES PUBLISHING CO props Montclair Times 440 Bloomfield av
MONTCLAIR TRUST CO 471 Bloomfield av—See foot lines
MONTCLAIR VAN AND STORAGE CO (John J Nerney Dominick Regan) storage and furniture moving 16 Montclair av—See p 45
—Villa Park 401 Orange rd
—Water Co 30 Park c Portland pl
—Window Cleaning Co Simon Musta prop 436 Bloomfield av
Montell Edwin A Jr bds 10 Hawthorne pl
—Frank M com merchant N Y h 110 Harrison av
—Stuart shipping clk N Y h 10 Hawthorne pl
Montesano Luigi lab h 95 Bay
Montesia Antonio fireman h 187 Forest
—Francesco lab h 187 Forest

MABEL A CORBY —REAL ESTATE— 65 ORANGE ROAD, MONTCLAIR. TEL. 2401

Newark Technical School, 367 High St., Newark, N. J. A State School for Industrial Education. Day and Evening Classes. Day Courses in Tool Making and Electricity. Nine Evening Courses. Book of Information sent on request. Charles A. Colton, Director.

ESSEX TITLE GUARANTY & TRUST CO. MONEY TO LOAN ON BOND AND MORTGAGE. LOWEST RATES. TITLES GUARANTEED. 483 BLOOMFIELD AV., MONTCLAIR

The Bloomfield National Bank } INTEREST PAID ON ACCOUNTS IN SAVINGS DEPARTMENT. INTEREST COMMENCES MONTHLY.

Montgomery

Montgomery Charles P mgr of customs Sugar Trust N Y h 131 Haddon pl
—Elbert W rem to Brooklyn N Y
—Hannah nurse bds 49 Church
—Sarah wid William J bds 302 Grove
—William J boarding house 55 Grove
Montrello Angelo lab h 9 Fidelity pl
Montreuil Louis P supt Montclair Club and caterer 22 Church h do
Moodie John coachman h 174 Harrison av
Moody Henry butler 10 Madison av bds do
Mooney James real estate and insurance 26 Spring h 149 Chestnut
Moora Bernard P salesman bds 210 Glen Ridge av
—John C upholsterer 210 Glen Ridge av res inq do
—Louise W tchr bds 210 Glen Ridge av
—Louiza W J wid Godfried h 210 Glen Ridge av
—Marie steno Newark bds 210 Glen Ridge av
Moore Benjamin paint mfr Brooklyn h 354 Upper Mountain av
—Edmond J teller bds 158 Lincoln
—Ely Jr importer N Y h 38 Norman rd
—Frank fireman h 16 Charles
—Frank E clk bds 45 Forest
—Irving rem to Chicago Ill
—Jennie A wid Clement L bds 158 Lincoln
—Jessie W wid Alfred E h 94 Park
—Lawrence hardware 439 Bloomfield av h 74 Church
—Patrick Mrs h 36 New
—William lab bds 680 Bloomfield av
—William B linen N Y h 158 Lincoln
—see More
Moorhead Emily rem to Pittsburg Pa
Moran Annie wid Michael h 30 N Willow
—Daniel H surveyor bds 30 N Willow
—Florence M steno N Y bds 75 Valley rd
—Frank clk 621 Valley rd res Bloomfield
—James P printer h 75 Valley rd
—Maude E steno N Y bds 75 Valley rd
—Rose wid Michael rem to Caldwell
—Thomas condr P S Ry rms 295 Bloomfield av
Morcello Lorenzo lab h 22 Sherman
More Eleanor rem South
—Ida rem South
—see Moore

416-418 BLOOMFIELD AV., MONTCLAIR. Phone 438.
F. W. Mausmann FLORIST.
CHOICE CUT FLOWERS. DECORATIONS FOR WEDDINGS.

Burglary Insurance in the New Jersey Fidelity and Plate Glass Insurance Co. Newark, N. J.

Montclair Trust Company
Interest on Deposits.
2% on Checking Accounts.
4% in Provident Department.

JOHN BLONDEL & SON. Superior Anthracite COAL.

Morehead

Morehead William G trav salesman h 275 Park
Morehouse Lyman F elect engineer N Y h 14 Vincent pl
Morelli Frank confectionery etc 261 Bellevue av res Bloomfield
Moreski Eugene confectionery 599 Valley rd h 500 do
Morford Emeline wid George bds 82 Watchung av
Morgan Ada M rem to Newark
—Alfred P (Adams-Morgan Co) 500 Valley rd bds 558 do
—Burnett waiter Montclair Athletic Club bds 253 N Fullerton av
—Caroline R wid Henry N bds 161 Bellevue av
—Charles lab h 117 Walnut
—Emma E Mrs h 19 Wheeler
—Frederick P bank teller Brooklyn N Y h 558 Valley rd
—Gail A rem to Bloomfield
—Harlow H signs N Y bds 188 Grove
—Henry F clk N Y h 188 Grove
—Ida M bds 161 Bellevue av
—J Edith nurse bds 39 S Willow
—Lilla M wid John S bds 198 Fernwood av
—Thomas lab h 97 Pine
—Thomas Rev rem to Pleasantville
—Walter E haberdasher N Y h 311 N Fullerton av
—William O h 232 Orange rd
Moriarty John lab bds 50 Greenwod av
—William clk bds 140 Forest
Morison Andrew broker N Y h 39 N Mountain av
—Andrew P broker N Y h 124 Harrison av
—Aric bds 124 Harrison av
—Binnie broker N Y h 8 Melrose pl
Moritz Philip agt Met Life Ins Co h 174 Harrison av
Morley Henry J carp bds 220 Bloomfield av
—John J carp h 139 Forest
—Patrick lab h 220 Bloomfield av
—Thomas S mason bds 220 Bloomfield av
Morningstern Rachel tchr Maple Av School res East Orange
Morongelli Antonio lab h 88 Bay
—Joseph clk 614 Bloomfield av bds 88 Bay
Morrell Thomas W mgr N Y h 64 Walnut
Morrill Abbie T rem to Worcester Mass
Morris David lab bds 174 Bloomfield av
—James lab h 21 Orange rd

Fidelity Trust Company, NEWARK, N. J. Receives Deposits in its Commercial Department and pays two per cent. interest upon daily balances, subject to check at sight.

ROOFING—R. HAMPTON & CO.—PAVING. 138-140 NORFOLK ST., NEWARK, N. J.

We Collect Your Bad Debts Everywhere. No Fees Unless Successful. Phone 312 Bloomfield or Write Jersey Adjustment Co., Bloomfield Trust Building, Bloomfield, N. J.

ROUGH DRY WASH. FLAT PIECES IRONED. | Reasonable Prices. Highest Grade Work. Prompt Service. | THE SANITARY LAUNDRY
69 PORTLAND PLACE, MONTCLAIR, N. J.
Telephone 1186 Montclair.

Morris

—Millie wid John h 19 Washington
—Mollie B wid John A bds 2 Holland ter
—Moses driver bds 22 Frink
—William G h 144 Gordonhurst av
—William G bds 15 Eagle Rock way
Morrison Caroline bds 156 Orange rd
—Walter painter 44 N View av rms do
Morse Arthur M h 235 Orange rd
—Arthur W district traffic chief Am Tel Co N Y h 172 Gordonhurst av
—Charles W h 142 Lorraine av
—Gertrude E steno N Y bds 142 Lorraine av
—Harry F rem to Nutley
—Katherine E Mrs bds 235 Orange rd
Morsillo Angelo lab bds 92 Bay
Morton Michael emp P S Co h 10 Appleton pl
—Robert B elect engineer h 29 Fairfield
—Wilson T butler bds 248 Upper Mountain av
Mosby Henry emp Montclair Academy h 10 Wheeler
Moses Mildred M tchr bds 8 James
—Oscar L broker N Y h 14 Glenwood rd
Moshier Harry condr P S Ry rms 295 Bloomfield av
Moskowitz Morris h 247 Midland av
Mosley Jasper rem to Verona
—Patrick L rem to Verona
Moss Fred com merchant N Y h 206 Valley rd
—Frederick lab bds 11 Talbot
—Frederick W clk N Y bds 291 Claremont av
—Henrietta wid John h 291 Claremont av
—Herbert N clk h 62 N Willow
Moten William lab h 8 Orange rd
Mott Edgar P milling N Y h 37 Oakwood av
—John L bds 75 Midland av
—John R sec Y M C A h 75 Midland av
Mount Hebron Catholic Cemetery Mt Hebron rd
—Hebron Cemetery Mt Hebron rd c Valley rd
—Hebron Grammar School Lorraine av c Norwood av
—Hebron Public School 173 Bellevue av
—Russell T lawyer N Y h 3 Belvedere pl
—Walter B physician 21 Plymouth h do
Mountain House 911 Bloomfield av
—Ridge Realty Co 275 Bloomfield av
Mountainside Hospital Bay n Glen Ridge line
Mousmoules Andrew (Montclair Confectionery Co) 517 Bloomfield av res New York city

STORE FRONTS. NEWARK GLASS CO. OILS, PAINTS, BRUSHES. 273 & 275 MARKET ST. NEWARK, N. J.

J. E. RUTT COAL CO.
272 BLOOMFIELD AVENUE, MONTCLAIR, N. J.
Telephone 557.

Essex Nat'l Bank OF MONTCLAIR.
SAVINGS DEPARTMENT.
SAFE DEPOSIT DEPARTMENT.

Bank of Montclair
SAFE DEPOSIT VAULTS. Absolute Security
Fireproof Storage of Valuables at Reasonable Rates
Boxes to Rent, $3 per annum and upwards.

Mowrey

Mowrey Elizabeth steno N Y bds 510 Valley rd
—Estelle nurse bds 510 Valley rd
—Paul M Mrs h 510 Valley rd
Moxley Harry L real estate N Y h 281 Park
—Harry L Jr with B H Fishler 264 Bellevue av bds 281 Park
Moyer Fayette E tchr h 2 Grove ter
Mueller Joseph upholsterer 24 Church h 44 Montague pl
—Otto cabinetmkr bds 21 Montague pl
—Wenzel upholsterer 112 Walnut h 21 Montague pl
—see Miller and Muller
Muhlmeister Frederick salesman N Y h 100 Mt Hebron rd
Muir Frederick M painter h 5 Sylvan pl
Mulcahy Mary wid John bds 122 N Fullerton av
Mulford Julia R tchr Maple Av School res Newark
—Lewis J publisher N Y h 73 Plymouth
—Vincent S h 127 S Mountain av
Mulherin Catherine M wid John L h 47 New
Mull Cornelia N wid Frank h 13 Valley pl
Mullaney Owen rem to Newark
Mullen Hugh estate trucking and storage 292 Bloomfield av
—Martha R wid Hugh h 10 Gates av
Muller Albert clk 519 Bloomfield av h 74 Glen Ridge av
—Carl J mason bds 10 Miller
—Charles clk 399 Bloomfield av bds 16 Miller
—Charles J accountant N Y h 112 Midland av
—Charles J Jr clk N Y bds 112 Midland av
—George O clk N Y bds 112 Midland av
—Henry mason h 10 Miller
—Henry F ins agt bds 10 Miller
MULLER JULIUS mason builder 12 Miller h do—See p 27
—Karl F mason h 16 Miller
—Paul importer N Y h 8 Edgecliff rd
—Sarah C wid Martin G rem to East Orange
—see Mueller and Miller
Mulligan James A policeman h 11 William
MULLIGAN JAMES R counsellor at law room 326 Prudential Building 763 Broad Newark—See p 58
—John H driver U S Express Co bds 217 Bloomfield av

PARK REALTY CO.
REAL ESTATE BROKERS
PARK ST., opp. PARK ST. STATION
MONTCLAIR. Telephone 1658
W. V. EGBERT & CO.
35, 36, 37 AND 38 MECHANIC STREET.
THE OLDEST WHOLESALE SUPPLY HOUSE IN NEWARK
ESSEX TITLE GUARANTY & TRUST CO.
INTEREST PAID ON DEPOSITS SUBJECT TO CHECK.
483 BLOOMFIELD AV., MONTCLAIR

42 Spring St., MONTCLAIR, N. J. Tel. 1356. SIMPSON-MERRITT CO. Real Estate Brokers. INSURANCE AGENTS.

Mulligan

—Peter policeman h 59 Cedar av
—Thomas condr P S Ry rms 665 Bloomfield av
—William ladderman Hook and Ladder No 2 h 217 Bloomfield av
—William Jr express driver emp John Hart h r 225 Bloomfield av
Mullikin Percival pres Montclair Herald Co 211 Glen Ridge av h 86 Valley rd
Mullins Frederick carp bds 59 Greenwood av
—Joseph M (Mullins & Braddock) 14 Bruce rd h 115 Walnut
MULLINS & BRADDOCK (Joseph M Mullins James Braddock) carpenters and builders 14 Bruce rd —See p 29
Mulvey Daniel F mach h 53 James
Munds Joseph T com trav h 208 Walnut
Mundy Floyd W broker N Y h 191 S Mountain av
—Mary Mrs bds 31 Union
Munford Samuel lab h 17 Fulton
Municipal Building 649 Bloomfield av
Munn Archibald B cloth N Y h 62 Gates av
—Dora T wid Samuel C bds 16 Cottage pl
—Elvira C bds 308 N Mountain av
—Eveline P h 82 Midland av
—Florence V cashier Fairfield Dairy Co bds 122 Midland av
—Francis steno C-W Co bds 122 Midland av
—Joseph W h 122 Midland av
Munoz Siznomo C h 247 Orange rd
Munschen Eva M bds 73 Overlook rd
Murdoch Edward E real estate 22 Spring res Bloomfield
Murphy Charles C rem to Chicago Ill
—E Leslie chauffeur h 515 Bloomfield av
—Elisha D h 22 Prospect ter
—George driver h 78 Pine
—Morris lab bds 55 Grove
—Raymond D actuary N Y h 9 Belvedere pl
—Starr J lawyer N Y h 20 Prospect ter
—William M elect h 36 Portland pl
Murray Alice F steno 491 Bloomfield av bds 63 Cedar av
—G Welwood lawyer N Y h 77 S Mountain av
—Helen sec Central School bds 2 Prospect ter

FRANCIS J. PURSSELL—RESTAURANT. 559-561 MAIN ST., EAST ORANGE TELEPHONE

FRANK A. RIKER

Montclair Taxicab Service, 16 Gates Ave., Montclair, N.J. Phone 2707

Montclair Trust Company Fire, Burglar and Mob Proof Safe Deposit Vaults. Storage for Valuables.

PHILLIPS, PHOTOGRAPHER,
MONTCLAIR, NEW JERSEY.
Phone 2053-W.
We Make a Specialty of Photographing the Little Ones.

Conceded by lawyers and laymen to be the Ideal executor of estates.
Fidelity Trust Company.
Largest Institution of its kind in the state

Murray
—James clk N Y bds 169 Montclair av
—James J gardener h 63 Cedar
—John J dry-cleaning 262 Bellevue av h do
—John J gardener h 9 Tichenor pl
—Joseph F clk district court res Newark
—Margaret steno 491 Bloomfield av bds 63 Cedar
—Regina cashier 469 Bloomfield av bds 63 Cedar
—William J h 169 Montclair av
Murren Leo W rem to Newark
Murrin Thomas F carp h 65 N Willow
—William rem to Port Jervis N Y
Murtaugh Josephine E mgr 223 Glen Ridge av h 64 Watchung av
—Kathryn bds 64 Watchung av
Murtfeldt Frank W Rev pastor Pilgrim Congregational Church h 46 Lexington av
Musson Chesley driver rms 30 Central av
Musta Simon prop Montclair Window Cleaning Co 436 Bloomfield av h 424 do
Myatt Andrew G coachman h 243 N Fullerton av
Myer Lee L letter carrier res W Orange
Myers Bessie bds 65 Montague pl
—Cecelia bds 65 Montague pl
—Christopher architect 460 Bloomfield av h 126 Midland av
—Clifford gardener 20 S Mountain av bds r do
—Edward F banker N Y h 111 Elm
—Edward G steno Hoboken bds 76 N Fullerton av
—Fred W rem to Wallingford Conn
MYERS G EDWARD contractor and cement sidewalks 59 Walnut h do—See back cover
—Guy A toolmkr bds 41 Church
—John R plumber h 65 Montague pl
—Julia A wid Jacob h 69 Orange rd
—Louise H Mrs bds 69 Brookfield rd
—Mary wid James rem to Springfield
—Rachel F wid Henry W bds 173 Midland av
—Thomas lather h 225 Bloomfield av
—William T h 292 Orange rd
—W Wright bkkpr N Y h 190 Alexander av
—see Meyer
Mylord James P judge district court res Glen Ridge

NAGLE A FRED rem to New York city
Nance Arthur rem to Bloomfield

WM. E. FAY. PLUMBING and HEATING. Phone 985, 131 PINE ST., COR. CLAREMONT AVE., MONTCLAIR.
STEAM AND HOT WATER HEATING.
Bloomfield Coal & Supply Co. Sells Clean, Dry Pittston Coal. An honest ton for an honest price.

East Orange Lumber Co. Carload Lots a Specialty. Yard, Lawrence St. and Erie R. R., East Orange, N. J. Telephones 2682 Bloomfield and 3030 Orange

289 ROSELAND AVE., ESSEX FELLS. Phone 6 Caldwell
Henry Rudolph, Florist,
CUT FLOWERS. DECORATIONS FOR WEDDINGS

Nance
—Winifred butler h 10 S Maple av
Napier Charles F h 17 Madison av
—George F rem to Orange
—Joseph ambulance driver Mountainside Hospital bds do
Nardillo Vincenzo lab h 17 Sherwood
Nash Frances tchr bds 258 Park
—George h 64 Melrose pl
—H George supt 101 Grove h 45 Montague pl
—Percy A mach bds 51 Portland pl
—William Mrs h 258 Park
National Beef Co Edward P Casey mgr 601½ Valley rd
Nauright Dorothy tchr rms 40 Park
—Theodore ticket agt D L & W depot rms 40 Park
Naylor Cecil rem to Bermuda
Nead Frank clk 439 Bloomfield av bds 9 N Willow
—John H clk h 116 Forest
—Nicholas coachman h 7 N Willow
—Nicholas Jr clk 519 Bloomfield av h 10 Orange rd
—Thomas M fireman Hose No 3 h 37 Orange rd
—William clk 6 Church h 7 N Willow
Neal Albert lab h 17 Wheeler
—William lab h 17 Wheeler
—see O'Neil and O'Neill
Neary Cecelia wid John bds 209 N Fullerton av
Neeland Marvin A consulting engineer N Y h 7 Irving
Neely David emp W D Marks bds 68 Wildwood av
—Joseph A driver bds 10 Alexander av
Neff Elmer M mgr N Y h 69 Oakwood av
—Robert B h 97 N Mountain av
Neidlinger Samuel C insurance N Y h 402 N Fullerton av
Neil Henrietta bds 792 Valley rd
—James W h 169 Summit av
Neill Archibald W clk bds 27 Walnut
—William contractor h 27 Walnut
Neilson James P clk P S Gas Co res East Orange
—Jason A clk N Y h 18 Jerome pl
—see Nelson
Nelson Albert gardener 267 Orange rd bds do
—Amern carp h 16 Oak pl
—Andrew carp h 1 Sylvan pl
—Axel lab bds 27 N Willow
—Carl rem to Orange
—Carl M carp h 7 Oxford

Huttenloch & Newhall, CIVIL ENGINEERS & SURVEYORS
285½ Bloomfield Av., CALDWELL. Phone 471

BANK OF MONTCLAIR. Foreign Exchange, Letters of Credit and Travelers' Cheques for sale at current rates.

MABEL A CORBY
REAL ESTATE
65 ORANGE ROAD, MONTCLAIR. TEL. 2401

Nelson
—Charles contractor 9 Charles h do
—Edward rms 5 Midland av
—Eric chauffeur rms 538 Bloomfield av
—Francis E h 125 Cooper av
—Fred chauffeur 100 S Mountain av bds do
—Harry blksmith h 102 Walnut
—Hilda bds 674 Valley rd
—Julius clk h 15 Sylvan pl
—Nels P carpenter 51 Portland pl h do
—Robert W hostler h 115 Maple av
—Werner carp h 10 Central av
—William lab h 41 New
Nerney Dennis steno N Y bds 15 Willard pl
—John J (Montclair Van & Storage Co) 16 Montclair av h 126 Valley rd
—Katie h 15 Willard pl
—Michael J lab bds 15 Willard pl
—Patrick J lab bds 15 Willard pl
Nesbit Frank C bds 264 Orange rd
—William H h 264 Orange rd
—William M Rev bds 264 Orange rd
Nesmith Ralph H mech engineer N Y h 12 Edgemont
Neuffer Gertrude A rem to Summit
Neuhaus Anna Mrs h 633 Valley rd
Neumann Jacob janitor h 790 Valley rd
—see Newman
Neustadt Charles lab h 35 Linden av
Neville Emily bds 179 Summit av
—John A sec N Y h 45 N View av
Nevins Sarah Mrs bds 79 Central av
New England Woman's Exchange 223 Glen Ridge av
—Jersey Coated Paper Co Label opp Erie depot
NEW JERSEY FIDELITY AND PLATE GLASS INSURANCE CO accident burglary residence and plate glass insurance 271 Market Newark—See side lines
NEW JERSEY FIRE INSURANCE CO 38-40 Clinton Newark—See opp inside front cover
—Jersey Testing Laboratories consulting and analytical chemists 92 Greenwood av
—Jersey Textile Art Corporation hosiery mfrs Pine n Claremont av
—York Telephone Co 294 Bloomfield av
NEWARK BLUE PRINT CO THE Herbert F Soverel mgr blue printing top floor 31 Clinton Newark—See p 22

Newark Technical School, 367 High St., Newark, N. J. A State School for Industrial Education. Day and Evening Classes. Day Courses in Tool Making and Electricity. Nine Evening Courses. Book of Information sent on request. Charles A. Colton, Director.

ESSEX TITLE GUARANTY & TRUST CO. MONEY TO LOAN. SECURITIES FOR SALE. 483 BLOOMFIELD AV., MONTCLAIR

The Bloomfield National Bank } SAFETY DEPOSIT BOXES TO RENT AT $4.00 PER ANNUM AND UPWARDS.

Newark

—Evening News branch 221 Glen Ridge av

NEWARK GLASS CO glass paint oils etc 273-275 Market Newark—See side lines

NEWARK TECHNICAL SCHOOL Charles A Colton director a state school for industrial education 367 High Newark—See side lines

NEWARK TYPEWRITER EXCHANGE R J Perry prop typewriters supplies and repairing 9 Beaver Newark—See p 84

Newell Frank F clk N Y h 11 Union

—Kirk B Mrs h 29 S Mountain av

—William engineer N Y h 16 Upper Mountain av

Newhall Albert W (Huttenlock & Newhall) 483 Bloomfield av bds 37 Clover Hill pl

—Charles W h 37 Clover Hill pl

Newitter Milton rem to Connecticut

Newman Christina wid Frank boarding house 60 Greenwood av h do

—John D editor N Y h 274 Park

Newsom Everett H steamship agt h 96 Mt Hebron rd

—John E rem to Brooklyn N Y

Newsome John H butler h 11 Talbot

Newton Alice rem to Cedar Grove

—Byerly student bds 42 Church

—Donald McG civil engineer N Y h 220 Valley rd

NEWTON RICHARD C physician 42 Church hours 8 to 9 a m 1 to 2 and 7 to 8 p m Sundays and holidays 9 to 10 a m Telephone 62

Nicastro Vincenzo steamship ticket agt 81 Bay h do

Nichol John K mgr N Y h 50 Watchung av

—R Chiverton railroad agt N Y h 83 Edgemont rd

Nicholls Andrew gardener 150 Upper Mountain av h r do

Nichols Abby A music tchr h 50 Oakwood av

—Adelaide O steno bds 79 Claremont av

—Arthur credit man N Y h 199 Inwood av

—Frances R wid Walter h 50 Oakwood av

—Frank R salesman h 50 Oakwood av

—Fred M cordage N Y h 167 Cooper av

—Kenneth bds 50 Watchung av

—Mary E wid John S rem to New York city

Nickens Ellen wid Clayton bds 7 William

—Frank gardener h 476 Grove

—Henry driver h 7 William

Montclair Trust Company Acts as Executor, Guardian, Administrator and Trustee. Responsible Service at reasonable rates. Capital and Earned Surplus, $340,000

F. W. Madsen FLORIST. 416-418 BLOOMFIELD AV., MONTCLAIR. Phone 438. CHOICE CUT FLOWERS. DECORATIONS FOR WEDDINGS.

Accident Insurance in the New Jersey Fidelity and Plate Glass Insurance Co. Newark, N. J.

JOHN BLONDEL & SON. Superior Anthracite COAL.

Fidelity Trust Company, NEWARK, N. J. Guarantees Titles to Real Estate Anywhere in New Jersey. It also makes searches and issues abstracts.

ROOFING—R. HAMPTON & CO.—PAVING. 138-140 NORFOLK ST., NEWARK, N. J.

Nickens
—Hurst driver h 11 Cherry
—John coachman h 22 Cross
—Maria wid Calvin h 182 Bloomfield av
—Virgil lab h 7 Willowdale av
—William music teacher 182 Bloomfield av h do
Nickerson Kingsbury L com trav h 206 Park
Nicklason Signa G bds 241 N Mountain av
Nicoli Louis lab bds 28 Grant
Niederhauser Albert R bds 578 Bloomfield av
—Herbert W bds 578 Bloomfield av
—Philip emp 578 Bloomfield av bds do
—William h 578 Bloomfield av
Nieman Josephine wid Herman H bds 55 Elston rd
Nieter Mary A Mrs rem to Brooklyn N Y
Nilson Anton carp h 22 Oak pl
—Emil rem to Minneapolis Minn
—see Nelson
Nimmo William rem to East Orange
Nissen Virginia Mrs h 32 N Willow
Nitolo Domenico lab h 112 Forest
Niven Daniel M sec N Y h 108 Bellevue av
—John B charter accountant N Y h 398 Upper Mountain av
—Maurice P sec and treas N Y bds 108 Bellevue av
Noble Byron E rem to Honolulu Hawaii
—Samuel A lab h 12 Hartley
—Samuel A Mrs employment bureau 12 Hartley h do
—Viola D wid William J Rev h 70 Greenwood av
—William E plumber 30 Valley rd h do
—Willis C physician 55 S Fullerton av h do
—Willis C Jr bds 55 S Fullerton av
Noel Dix W lawyer N Y h 295 Mountain av
Nolan Catherine h 138 N Fullerton av
—Joseph real estate h 17 Willard pl
—Mary bds 138 N Fullerton av
Noll Edgar emp E Sobel 266 Bellevue av bds do
NOLL J F & CO INC seeds bulbs plants fertilizer poultry supplies 115 Mulberry Newark—See p 83
Noon Anna wid Thomas h 37 Claremont av
Norman Mary L Mrs bds 24 Watchung av
Norris Albert F architect 118 Union h do
—William K clk N Y h 133 Haddon pl
North Anna M wid C R h 147 Park
—Charles E physician bds 147 Park

Jersey Adjustment Co., Bloomfield Trust Building, Bloomfield, N. J. Phone 312 Bloomfield WE USE "HARE AND HOUNDS METHOD."

Damp Wash
Telephone 1186.
50 Cents
Large Wash, 2 cts. a pound extra.
THE SANITARY LAUNDRY
(Successor to Barber-Jones Co.)
69 PORTLAND PLACE, MONTCLAIR, N. J.

North

—Effingham R architect h 7 Belleaire drive
—Essex Realty Co (41) 427 Bloomfield av
—Mary tchr High School bds 147 Park
Northcott Peter W rem to Dover
Northrop Charles L chauffeur h 69 Cedar av
—Harriet W bds 303 N Mountain av
Norwell James H rem to Bloomfield
Norwood Benjamin R mgr Newark Evening News branch 221 Glen Ridge av res Caldwell
Nostrand William H com merchant N Y h 41 Gates av
—William H R sec and treas H S Connolly & Co 40 Spring h 29 Draper ter
Nourse Achsah S Mrs bds 289 Claremont av
Noyes Bessie F ticket agt Park street station N Y & G L Div E R R bds 9 Appleton pl
—Lucy wid Allen K h 9 Appleton pl
Nugent George S painter bds 40 Portland pl
—Harry E painter h 40 Portland pl
Nuhn Emma bds 141 High
Nulton William emp 387 Orange rd res Roselle
Nurses Club 39 S Willow
Nursing Home 117 S Fullerton av
Nutt Irene steno Bank of Montclair res Caldwell
Nutting John H insurance N Y bds 198 Walnut
Nyland Noah gardener h 146 Forest

OAK LANE REALTY CO real estate 466 Bloomfield av
Oakley Hugh bds 334 Grove
—J Allyn clk h 117 Gates av
—Robert h 151 Christopher
—William F mgr N Y h 3 Berkeley pl
O'Berg Frank carp h 86 Church
Oberg Augur shoemaker 71 Cedar av h do
Oberlander Emil J silk N Y h 221 Walnut
Obeson Hester Mrs rem to Orange
O'Brien Catherine rem to Bloomfield
—Clare G tchr N Y bds 118 Midland av
—Edmund P clk N Y bds 118 Midland av
—Eugene chauffeur 160 Lloyd rd h r do
—Henry carp bds 67 Portland pl
—John H mason bds 126 Valley rd
—M Annie wid John h 20 Gates av
—Morgan lab h r 106 Forest
—Patrick gardener h 126 Valley rd

273 & 275 MARKET ST. NEWARK, N. J.
OILS, PAINTS, BRUSHES.
NEWARK GLASS CO.
QUALITY IS WHAT TALKS. OUR PAINT HAS IT.

J. E. RUTT COAL CO.
272 BLOOMFIELD AVENUE, MONTCLAIR, N. J.
Telephone 557.

Essex Nat'l Bank
OF MONTCLAIR.
FOREIGN EXCHANGE.
Interest Allowed on Deposits Subject to Check.

BANK OF MONTCLAIR. Interest Allowed on Deposits. Accounts of Individuals, Firms and Corporations solicited.

O'Brien
—Patrick motorman bds 191 Bloomfield av
—Patrick J clk 599 Bloomfield av h 118 Midland av
—William painter h 130 Valley rd
—William J shoe dealer 437 Bloomfield av res inq do
O'Callaghan Thomas A hosiery N Y h 81 Christopher
O'Connell Patrick lab h Grove n Alexander av
—Patrick watchman h 65 Mission
—Patrick Jr driver bds Grove n Alexander av
—William bds 65 Mission
O'Connor Burdett Mrs h 7 Fairfield
—Charles H bds 7 Fairfield
—Charles P chemist bds 7 Fairfield
—Thomas J h 289 Orange rd
—see Connor
Odd Fellows Hall 117 Walnut
Odell Frederick h 24 Elmwood av
—Sarah J clk 537 Bloomfield av bds 24 Elmwood av
O'Donnell Elizabeth Mrs h 25 Grant
—William W salesman P S Elec Co res Bloomfield
O'Donohue—see Donahue and Donohue
O'Driscoll Maly nurse Mountainside Hospital bds do
Oerter Elsa M asst Free Public Library bds 64 Orange rd
Oest Marie wid Henry M h 143 Bellevue av
Ogden Rachel M h 9 Washington
O'Grady Nellie M wid William bds 256 N Mountain av
O'Hara Ferdinand fireman bds 44 Lexington av
—Fred policeman h 44 Lexington av
—John bricklayer bds 44 Lexington av
—Mary bkkpr Montclair Water Co bds 44 Lexington av
—Thomas bds 44 Lexington av
Ohlson Elsie nurse Mountainside Hospital bds do
O'Keefe John hostler h 126 Valley rd
—Thomas J N meats and vegetables 605 Bloomfield av h 29 James
Olander John E painter h 129 Bloomfield av
Old Clayton W mech engineer h 214 Walnut
—Harold F agriculturist bds 214 Walnut
—Osborn F bds 214 Walnut
Oldham Mary E Mrs bds 631 Valley rd
Olds Louis N buyer N Y h 71 N Fullerton av
O'Leary Joseph carp rms 67 Label
Olen John stair and cabinet work 118 Greenwood av h 137 N Fullerton av

PARK REALTY CO. INSURANCE BROKERS. PARK ST., opp. PARK ST. STATION MONTCLAIR. Telephone 1658

W. V. EGBERT & CO. PLUMBERS' and STEAM FITTERS' SUPPLIES 35, 36, 37 AND 38 MECHANIC ST., NEWARK.

ESSEX TITLE GUARANTY & TRUST CO. GUARANTEEING TITLES A SPECIALTY. Every facility for quick and accurate work. 483 BLOOMFIELD AV., MONTCLAIR

42 Spring St., MONTCLAIR, N. J. Tel. 1356. SIMPSON-MERRITT CO. Real Estate Brokers. INSURANCE AGENTS.

Oles

Oles Thomas lab h 37 Cherry
Oleson David rem to Honolulu
Oliphant Walter L banker N Y h 26 Madison av
—Walter L Jr bds 26 Madison av
Oliver Anna housekpr 81 N Fullerton av
—C Clinton emp 444 Bloomfield av h 4 N Fullerton av
—Maria wid Richard bds 41 Harrison av
—Mary wid Francis bds 13 Midland av
—Mary J wid John W bds 20 Portland pl
—Theron janitor h 13 Midland av
—Thomas C h 1 Erwin Park
Olmstead Vanderbilt R adv agt N Y h 177 Park
Olsen Emil civil engineer N Y h 109 Clarewill av
—Nickolas J (Allvin & Olsen) 659 Bloomfield av h 15 The Crescent
Olsson Oscar carp h 35 Claremont av
OLSSON SVEN livery 26 Valley rd h 62 Forest—See p 60
Olstein Jacob driver h 53 Pine
Oltmanns Gerd J pres Home Laundry Co res Orange
O'Malley John lab bds 14 Claremont av
—Thomas coachman 206 Upper Mountain av h 14 Claremont av
O'Mara John coachman h 616 Bloomfield av
—John elect h 61 Portland pl
—Joseph W steamfitter bds 63 Portland pl
—Michael contractor h 612 Bloomfield av
—Richard A h 41 Montague pl
—Rosanna wid Joseph h 63 Portland pl
Ondato Carmen lab h 152 Forest
Onderdonk Dudley rem to Chicago Ill
—Mathilda H wid William H rem to Chicago Ill
O'Neil Belle wid George h 87 Forest
—Charles driver bds 20 Orange rd
—Hilliard rem to New York city
—Hugh bds 87 Forest
O'Neill Della wid Thomas h 79 Montague pl
—Edward C builder 164 Chestnut h do
—Gertrude V tel opr bds 79 Montague pl
—James P mason 161 N Mountain av h do
—Jeremiah L carpenter 33 Forest h do
—Jerome P mason bds 33 Brookfield rd
—John D janitor Bank of Montclair h 17 Sylvan pl
—John F carpenter 68 Orange rd h do

FRANCIS J. PURSSELL. BAKER, CATERER and CONFECTIONER 559-561 MAIN STREET, EAST ORANGE. TELEPHONE.

FRANK A. RIKER

Montclair Taxicab Service, 16 Gates Ave., Montclair, N.J. Phone 2707

Montclair Trust Company Issues Travelers' Checks and Letters of Credit payable in all parts of the World.

PHILLIPS, PHOTOGRAPHER, MONTCLAIR, N. J.
IF YOU WANT TO SEE THE BABIES LAUGH, BRING THEM TO PHILLIPS.

O'Neill
—Louis R mach h 14 Enfield av
—Margaret dressmkr bds 33 Brookfield rd
—Maria Mrs h 25 Talbot
—Thomas H carp h 33 Brookfield rd
—Thomas J horseshoer 679 Bloomfield av h 109 N Fullerton av
—see Neal
Onorato Gereinia tailor h 102 Pine
—Raffel tailor 36 Maple av h do
Op De Beeck Louis rem to Belgium
Opdyke Ralph physician 27 S Fullerton av h do
Oppenheim Norman A bkkpr 469 Bloomfield av bds 52 Gates av
ORANGE CARRIAGE CO automobile carriage and wagon dealers and repairers 155 to 159 Essex av Orange—See p 9
O'Reilly James K rem to Vancouver Wash
—Mary A wid James h 19 Forest
—Vincent F clk N Y bds 19 Forest
—see Reilly and Riley
Orlando Domenico lab h 22 Glen Ridge av
Orndoff Josephine Mrs rem to Washington D C
O'Rourke James F janitor h 24 Montague pl
Orr Catherine bds 83 Union
—Margaret bds 83 Union
—Margaret wid Robert h 83 Union
Orto Filippo lab bds 47 Bay
Orton Benjamin Douglas clk N Y h 229 Midland av
—Clarence T bkkpr h 11 Valley pl
—Mary A wid Cornelius T bds 11 Valley pl
Osborn Albert S examiner N Y h 215 Midland av
—George C h 3 Claremont pl
Osborne Andrew G bds 4 Stonebridge rd
—Edmund B h 4 Stonebridge rd
—Horace S pres The Osborne & Marsellis Co 272 Bellevue av res Newark
—Isaac bds 101 Clarewill av
—John (Joseph Osborne & Son) 11 Bloomfield av bds do
—John carp bds 11 Bloomfield av
—Joseph B (Joseph Osborne & Son) 11 Bloomfield av h do
—Joseph & Son (Joseph and John Osborne) carpenters 11 Bloomfield av

Money Deposited in the Savings Department of Fidelity Trust Company, NEWARK, N. J.
On or before the third business day of any month will Draw Interest from the first.
W. E. FAY. VACUUM CLEANERS. Phone 985, 131 PINE ST., COR. CLAREMONT AVE., MONTCLAIR.
HOT AIR HEATING AND FURNACE WORK.
Bloomfield Coal & Supply Co. Best Pittston Coal, clean, dry and accurately weighed.

East Orange Lumber Co. Yard, Lawrence Street, and Erie R. R., near Watsessing Centre, EAST ORANGE, N. J. Telephones 2682 Bloomfield and 3030 Orange

Osborne
—William carp bds 11 Bloomfield av
—William B rem to Brooklyn N Y
OSBORNE & MARSELLIS CO THE building material coal quarrymen and road builders 272 Bellevue av—See inside back cover
Osgood Rebecca wid Samuel bds 73 Orange rd
Ostello Raffaelo lab h 50 Glen Ridge av
Osterdahl Bertie carp h 20 Howe av
OSTLER ALEXANDER (Service Garage) 27 Orange rd res Newark—See p 6
Ostrander Frederick rem to New York state
—Melita wid Frederick bds 20 Highland av
Oswald Mildred nurse Mountainside Hospital bds do
Otterback William G rem to Irvington
Ottley Robert driver h 15 Bloomfield av
Overbaugh Fannie wid Edward bds 477 Valley rd
Overseer of the Poor office 85 Walnut residence office 47 Walnut
Overton Frank C paper N Y h 27 Madison av
Owen Arthur E civil engineer h 81 Grove
—Harry R rem to New York city
—Helen G wid Joseph A bds 136 Wildwood av
—Henry janitor 52 Gates av h do
—Hildegarde bds 70 Christopher
—James civil engineer 442 Bloomfield av h 70 Christopher
—Jessie bds 70 Christopher
OWEN KENNETH D civil engineer and surveyor 442 Bloomfield av h 70 Christopher—See p 36
Owiter Adolph dry and fancy goods 614 Bloomfield av h 570 do
—Leo dry goods 116 Walnut h 106 N Fullerton av

PABODIE BENJAMIN F accountant and insurance agent 36 Spring h 94 Church—See p 4
Packard Frederick L tchr High School h 50 Midland av
—Horace W bds 375 Upper Mountain av
—William V vice pres and sec N Y h 12 Valley pl
—William N student bds 12 Valley pl
Packer Margaretta tchr High School bds 305 Orange rd
—Marianna tchr High School bds 62 Myrtle av
Page Edward chauffeur h 213 N Fullerton av
Paine David lawyer N Y h 279 Park

289 ROSELAND AVENUE ESSEX FELLS. Phone 6 Caldwell
Henry Rudolph, Nurseryman,
SEEDS, BULBS, PLANTS.

Huttenloch & Newhall, CIVIL ENGINEERS & SURVEYORS
285½ Bloomfield Av., CALDWELL. Phone 471

Bank of Montclair. "The Bank of Personal Service" Banking by Mail. Mail Deposits Promptly Acknowledged

Paine
—Jane S wid Robert T bds 293 N Mountain av
Painter Thomas A banker N Y h 55 Macopin av
Palladino Edna I tch music bds 20 Maple pl
—Henry D piano tuner bds 20 Maple pl
—Michael (Piano & Music Co) 559 Bloomfield av bds 24 Maple pl
—Pasquale tailor 430 Bloomfield av h 24 Maple pl
Palmarosi Vincenzo lab h 180 Forest
Palmedo Emma S Mrs h 96 Park
Palmer Caleb W h 223 Orange rd
—Florence nurse bds 38 N Willow
—Fred E driver h 81½ Forest
—Nelson G clk N Y h 10 Melrose pl
—Oliver M broker N Y h 6 Frances pl
Palmese Giuseppe lab h 26 Sherwood
Palumbo Salvatore lab h 179 Forest
Pancini Andrew salesman 145 Glen Ridge av res Bloomfield
Pandicia Michele gardener h 84 Pine
Pania Andrea lab h 26 Glen Ridge av
Panico Vincenzo lab h 46 Monroe pl
Panticci Giuseppe lab h 14 Grant
—Leonardo lab h 46 New
Pantone Lena B bds 64 Macopin av
Panzer William H grocer 221 Bellevue av h 223 do
Papalea Antonio lab h 56 Glen Ridge av
—Rocco lab bds 56 Glen Ridge av
Pappalardo Pasquale lab bds 41 Glen Ridge av
PARAGON OIL CO 144 Midland av East Orange—See p 68
Parasuga Domenico lab h 93 Bay
—Giacomo lab bds 93 Bay
Paret Robert L produce N Y h 45 S Willow
Parish John L real estate broker N Y h 14 Princeton pl
—Ralph rem to Madison
Park Carol tchr bds 17 Trinity
—Charles H rem to Newark
—Charles W rem to Newark
—George T sheetmetalwkr h 33 Tichenor pl
—Howard B rem to Newark
PARK REALTY CO (John F Lawrence and Frederick H Person) real estate and insurance brokers 256 Park opp Park St Station—See side lines
Parker Archibald rem to New York city

MABEL A CORBY REAL ESTATE 65 ORANGE ROAD, MONTCLAIR. TEL. 2401

Newark Technical School, 367 High St., Newark, N. J. A State School for Industrial Education. Day and Evening Classes. Day Courses in Tool Making and Electricity. Nine Evening Courses. Book of Information sent on request. Charles A. Colton, Director.

ESSEX TITLE GUARANTY & TRUST CO. GUARANTEES TITLES TO REAL ESTATE. 483 BLOOMFIELD AV., MONTCLAIR

The Bloomfield National Bank } FIREPROOF STORAGE VAULTS AT MODERATE RATES.

Parker
—Arthur I rem to Los Angeles Cal
—E Belle bds 109 Orange rd
—Frank P Jr mgr N Y h 165 Watchung av
—Frederick J clk h 163 Midland av
—Jacob L rug dealer N Y h 109 Orange rd
—John H real estate and insurance Newark h 1 Hawthorne pl
—Louis H insurance N Y h 12 Brunswick rd
—Lovell rem to Newark
—M Park dry goods N Y h 166 N Mountain av
—Walter grain Newark h 92 Park av
Parks Margaret S wid James bds 29 N View av
—Rebecca nurse Mountainside Hospital bds do
Parmley Walter C consulting engineer N Y h 217 Inwood av
Parramore Rose C tchr rms 77 Midland av
Parritt Harry T plumber h 18 Walnut Crescent
—Mary wid Wesley boarding house 50 Greenwood av
Parsons Alice S h 89 Elm
—Elias W mgr Lauer Drug Co 636 Bloomfield av res inq do
—Ethel h 89 Elm
—Herbert lace importer N Y h 193 Cooper av
—James bds 41 S Fullerton av
—John H lawyer N Y h 546 Valley rd
—Joseph L insurance N Y h 39 Madison av
—William H real estate 270 Bellevue av Upper Montclair h 196 Upper Mountain av
—William Hickok com trav h 2 Fernwood pl
Partridge Charles R lumber dealer Hoboken h 78 Clinton av
—Henry lumber Hoboken bds 78 Clinton av
—William McD mgr lumber dept The Osborne & Marsellis Co bds 765 Valley rd
Pascoe Charles H glass h 3 Rydal pl
Pascuti Francesco cabinetmkr h 21 Cherry
—Pasquale lab h 21 Cherry
Pascuto Francesco h 10 Glen Ridge av
Pasquale Nicola lab bds 23 Bay
Pasqualicchio Vito emp W Howe Bloomfield bds 24 Grant
Passaro Michele mason h 7 Wheeler
Pastor Leonard J chemist and druggist 121 Forest h do
Pate William S insurance N Y h 8 Douglass rd
Paterson Jessie A dressmaker 107 Chestnut bds do

Montclair Trust Company
Interest on Deposits.
2% on Checking Accounts.
4% in Provident Department.

J. W. Mastmans FLORIST. 416-418 BLOOMFIELD AV., MONTCLAIR. Phone 438.
CHOICE CUT FLOWERS. DECORATIONS FOR WEDDINGS.

Plate Glass Insurance in the New Jersey Fidelity and Plate Glass Insurance Co. Newark, N. J.

JOHN BLONDEL & SON. Superior Anthracite COAL.

Paterson
—John C importer N Y h 244 Christopher
Patrick Augusta tchr Newark bds 47 N Fullerton av
—Raymond bkkpr N Y Tel Co h 213 N Fullerton av
Pattengill Atticus A bds 326 Highland av
Patterson Emma V librarian State Normal School Normal av n Valley rd bds 206 Bellevue av
—H Anna tchr bds 15 Union
—Mary F wid William L milliner 536 Bloomfield av bds 228 Claremont av
—Nettie H wid C V supt Altruist Society h 214 Glen Ridge av
Pattison Charles E electrical enginer N Y h 66 Clinton av
Patton Jacob A physician 5 Bellaire drive h do
—Lewis C architect h 6 Garfield pl
—Walker linen N Y h 263 Midland av
Paul James L (Paul & Reilly) 16 Friendship pl h 7 Sylvan pl
—& Reilly (James L Paul John J Reilly) carpenters 16 Friendship pl
Paulmier Louis S asst supt Met Life Ins Co h 74 Pleasant av
Paulsackle Carl Mrs bds 7 Princeton pl
Paulson Charles E draughtsman h 599 Upper Mountain av
Paxton Isaac N mason rms 377 Bloomfield av
—James S far h 631 Grove
—Jesse mason bds 631 Grove
—Kathleen steno Essex National Bank bds 24 Spring
—William H saloon 24 Spring h do
—William H Jr printer h 86 Greenwood av
Payne Charles H rem to New York city
—C Lester Mrs bds The Montclair
—Robert E chauffeur bds 21 Orange rd
PAYNE & McCALL lawyers 197 Market Newark—See p 58
Peabody Herbert E Mrs rem to Connecticut
Peake Thomas W rem to Newark
—William rem to Aurora N Y
—William W rem to New York city
Peal Arthur L R salesman N Y bds 159 Summit av
—DeWitt clk N Y bds 159 Summit av
—William A h 159 Summit av
—William N jeweler Newark bds 159 Summit av
Peale Algernon T lumber N Y h 231 Claremont av

Fidelity Trust Company, NEWARK, N. J. Receives Deposits in its Commercial Department and pays two per cent. interest upon daily balances, subject to check at sight.

ROOFING—R. HAMPTON & CO.—PAVING. 138-140 NORFOLK ST., NEWARK, N. J.

Do you have trouble in collecting outstanding accounts? Let us do this for you. No Fees unless successful, reports each week Jersey Adjustment Co., Bloomfield Trust Building, Bloomfield, N. J. Phone 312 Bloomfield

ROUGH DRY WASH. FLAT PIECES IRONED. | Reasonable Prices. Highest Grade Work. Prompt Service. | THE SANITARY LAUNDRY
69 PORTLAND PLACE, MONTCLAIR, N. J.
Telephone 1186 Montclair.

Pearce

Pearce Elijah h 22 Elston rd
—Elston E real estate Newark h 22 Elston rd
—Ernest A chauffeur bds r 260 Bellevue av
—Raymond S mgr Newark h 13 Elston rd
—Robert T engineer h 70 Gates av
—see Pierce
Pearman Robert emp 469 Bloomfield av h 6 William
Pearsall William R rem to New York state
Pearse Harry S physician h 46 Gates av
Pearson Andrew C advertising N Y h 176 Bellevue av
—Edward importer N Y h 160 Watchung av
—Jerry lab bds 134 Claremont av
—Lewis lab h 134 Claremont
—see Pierson
Pease Charlotte E wid Benjamin F bds 185 Montclair av
PEASE PIANO CO dealers in pianos and piano players 10 New Newark—See p 75
Peck Frederick J recorder New York h 8 Club
Peckham Katherine M tchr bds 67 Greenwood av
Pedley Raymond L clk 516 Bloomfield av res Bloomfield
Peebles Benjamin hostler 145 Glen Ridge av res Newark
Peer Alfred chauffeur 162 Upper Mountain av rms do
—Elizabeth E wid Austin h 27 Forest
—Francis J rem to Verona
Pegrum Lilliam I tchr bds 22 N Willow
—Minnie T tchr bds 199 Walnut
Peirce Clifford G vending machines N Y h 42 N View av
Pell Hazel nurse bds 11 Crescent
Pelullo Filippo lab bds 68 Pine
Pender Frank emp N Y Tel Co bds 59 Greenwood av
Pendergast Raymond W broker N Y h 222 Valley rd
Pendischio Vincenzo lab bds 53 Glen Ridge av
Pendleton Arthur G com trav h 46 Montclair av
—Frank E engineer h 37 Erwin Park rd
—Gurdon E clk N Y h 149 Park
—Howard M teller Montclair Trust Co bds 149 Park
—Jennie laundress bds 135 Glen Ridge av
Peniso Angelo lab h 50 Glen Ridge av
Penman Edwin T B v-pres N Y bds 6 Highland av
Penn Charles B lab h 472 Upper Mountain av
—Eliza wid John h 19 Charles

SEE US ABOUT THE PAINT YOU NEED. NEWARK GLASS CO. OILS, PAINTS, BRUSHES. 273 & 275 MARKET ST. NEWARK, N. J.

J. E. RUTT COAL CO. 272 BLOOMFIELD AVENUE, MONTCLAIR, N. J. Telephone 557.

Essex Nat'l Bank OF MONTCLAIR. SAVINGS DEPARTMENT. SAFE DEPOSIT DEPARTMENT.

Bank of Montclair
SAFE DEPOSIT VAULTS. Absolute Security
Fireproof Storage of Valuables at Reasonable Rates
Boxes to Rent, $3 per annum and upwards.

PARK REALTY CO.
REAL ESTATE BROKERS
PARK ST., opp. PARK ST. STATION
MONTCLAIR. Telephone 1658

Penn
—John Mrs rem to Newark
—Luke coachman h 17 Orange rd
—William Thomas painter 19 Charles h do
Pennell Florence G bds 525 Upper Mountain av
—William L condr N Y N H & H R R h 525 Upper Mountain av
Pennewell Louisa Mrs employment agency 10 Mission h do
Penny David H G asst cashier N Y h 318 Orange rd
Penrose Ellen L Mrs h 169 Upper Mountain av
Pentz Margaret A bds 24 Cedar av
—Maria L h 24 Cedar av
Peregrine Eleanor h 86 Park
Pereless Arthur E importer N Y h 170 N Mountain av
Perkins Elsie C tchr bds 8 Hillside av
—Washington C h 29 Woodland av
—Washington C Mrs dressmaker 29 Woodland av h do
—William R lawyer Jersey City bds 88 Lorraine av
Perley Ward B h 71 Gates av
Perman Alice G laundress h 36 William
Perrello Antonio rem to Italy
—Giuseppe confectionery 39 Glen Ridge av h do
—Tony barber 179 Bloomfield av h do
Perrin John M mason bds 120 Claremont av
—William J mason bds 120 Claremont av
Perrone Giuseppe driver h 79 Bay
Perrullo Giuseppe lab h 12 Sherman
Perry Charles bds 79 Orange rd
—Edward livery 79 Orange rd h do
—Ray P mgr N Y h 130 Edgemont rd
Person David V butter Jersey City bds 118 Bellevue av
—Frederick H (Park Realty Co) 256 Park bds 118 Bellevue av
—Ida A wid William h 118 Bellevue av
PERSONS WILLIAM O coal lumber and masons' materials 15 Greenwood av h 895 Valley rd—See p 34
—William O Jr bkkpr W O Persons h 86 Edgemont rd
Persson Anna nurse Mountainside Hospital bds do
Peters Emil A clk N Y h 212 Bellevue av
—Robert driver h 179 Forest
Petersen Charles N plumber 118 Walnut h 114 do
—Herman H h 114 Walnut

W. V. EGBERT & CO.
35, 36, 37 AND 38 MECHANIC ST., NEWARK.
RELIABLE GOODS FOR BATH ROOMS.

ESSEX TITLE GUARANTY & TRUST CO.
SEARCHES and GUARANTEES TITLES.
483 BLOOMFIELD AV. MONTCLAIR

42 Spring St., MONTCLAIR, N. J. Tel. 1356. SIMPSON-MERRITT CO. Real Estate Brokers. INSURANCE AGENTS.

Petersen

PETERSEN MARIE L MISS real estate and insurance 98 Sussex av East Orange—See p 82

Peterson August carp h 20 Oak pl
—Axel Rev pastor Swedish Baptist Church h 9 Trinity
—Axel T rem south
—Beda nurse bds 39 S Willow
—Carl G carpenter 4 Appleton pl bds do
—Carl J A carp h 18 Oak pl
—Caroline dressmkr bds 11 Trinity
—Charles J chauffeur h 4 Claremont pl
—Charlotte A wid Weils J bds 5 Gates av
—Charlotte D bds 5 Gates av
—Edward J janitor h 24 Central av
—Emma Mrs h 79 Forest
—George H mfr N Y h 26 Norman rd
—Gustave mason bds 590 Bloomfield av
—Hannah wid Charles S h 5 Gates av
—Harry A clk N Y bds 5 Gates av
—Jennie dressmkr bds 61 Forest
—John carp bds 79 Forest
—John carp h 12 Elmwood av
—John driver h 138 Forest
—John engineer Mountainside Hospital bds do
—John E janitor h 11 Montague pl
—Lucinda J Mrs dressmaker 11 Montague pl h do
—Ludwig carp h 61 Forest
—Norma nurse Mountainside Hospital bds do
—Oscar A (Peterson & Benson) 33 Oxford h do
—Oscar G chauffeur bds 67 N Willow
—Otto painter h 12 Charles
—Samuel carp h 67 N Willow

PETERSON & BENSON (Oscar A Peterson Swen A Benson) carpenters and builders 33 Oxford—See p 29

Petrick Walter mach rms 559 Bloomfield av
Petrie James A rem to Peoria Ill
Petronacci Antonio lab h 4 Glen Ridge av
—Giuseppe (G Petronacci & Bro) 27 Woodland av bds do
—G & Bro (Giuseppe and Sabastiano Petronacci) grocers 27 Woodland av
—Maria wid Antonio rem to New York city
—Sebastiano (G Petronacci & Bro) 27 Woodland av h do
Pettis Emma L bds 202 Lorraine av

FRANCIS J. PURSELL—RESTAURANT. 559-561 MAIN ST., EAST ORANGE TELEPHONE

FRANK A. RIKER

Montclair Taxicab Service, 16 Gates Ave., Montclair, N.J. Phone 2707

Montclair Trust Company Fire, Burglar and Mob Proof Safe Deposit Vaults. Storage for Valuables.

PHILLIPS, PHOTOGRAPHER, 501 BLOOMFIELD AVENUE, MONTCLAIR, N. J. Makers of "Quality" Photographs. Phone 2053-W.

Conceded by lawyers and laymen to be the ideal executor of estates.
Fidelity Trust Company.
Largest institution of its kind in the state

Pettit

Pettit Seaman S plumber h 51 N Willow
—Seaman S Mrs dressmaker 51 N Willow h do
Pettullo Giacomo shoemkr h 196 Forest
Pezzutti Sabato lab h 200 Forest
Pfeiffer George J h 19 Erwin Park rd
Pfender Carl D h 16 N Mountain av
Pfingstag Louis insurance N Y h 239 Upper Mountain av
Pflug Henry blksmith h 5 Charles
Philbrick Albert R auditor N Y h 53 Lloyd rd
—John A h 60 N Mountain av
Phillips Charles G publisher N Y h 171 Cooper av
—Charles S bds 171 Cooper av
—Edith R tchr bds 8 Hillside av
PHILLIPS GEORGE H prop Phillips Photographic Studio 501 Bloomfield av h do—See top lines
—Mary A Mrs h 94 Church
—Mary L tchr bds 94 Church
—Mary M dressmkr h 47 Church
—Norris H emp town engineer bds 17 Hawthorne pl
PHILLIPS PHOTOGRAHPHIC STUDIO George H Phillips prop 501 Bloomfield av—See top lines
Philo Lewis H printer N Y h 15 Waterbury rd
Phipps Estella N (Phipps & Schroder) 26 Church h 75 Central av
—Mary E rem to Bayonne
—& Schroder (Estella N Phipps and Lillian Schoder) milliners 26 Church
Piaget Ada M music tchr h 6 Inwood pl
—Henry V real estate N Y h 6 Inwood pl
—Henry V Jr auditor bds 6 Inwood pl
Piano & Music Co (Charles W Eastman and Michael Palladino) 559 Bloomfield av
Piccola Angelo (Piccola Bros) h 78 Pine
—Bros (Joseph and Angelo Piccola) bootblacks D L & W R R depot
—Joseph (Piccola Bros) h 80 Pine
Piccolella Vito bds 10 Glen Ridge av
PICKEN JOHN carpenter and builder and planing mill 750 Valley rd h do—See p 30
Pier Alfred R chauffeur bds 19 Mountainview pl
—Esther wid David bds 600 Bloomfield av
—George B clk Newark bds 19 Mountainview pl
—James B emp 21 Midland av h 15 Montague pl

WM. E. FAY. PLUMBING and HEATING. STEAM AND HOT WATER HEATING. Phone 985, 131 PINE ST., COR. CLAREMONT AVE., MONTCLAIR.

Bloomfield Coal & Supply Co. COAL AND WOOD. 36 BROAD STREET. Telephone 1134.

East Orange Lumber Co. PLANING AND SAWING A SPECIALTY. Lawrence St. and Erie R. R., East Orange, N. J. Telephones 2682 Bloomfield and 3030 Orange

Pier
—James J carriage and wagonmaker 21 Midland av h 15 Montague pl
—Nellie wid William C h 221 Glen Ridge av
—William F cigar mfr 624 Bloomfield av h 19 Mountainview pl
Pierce Anna M artist N Y bds 46 N View av
—Emma K tchr State Normal School bds 129 Lincoln
—Francis H mason builder 46 N View av h do
—Fred agt E R R Bloomfield h 4 Friendship pl
—Gertrude bds 70 Forest
—Helen J steno Bloomfield bds 46 N View av
—Jennie M private sec N Y bds 46 N View av
—John W mgr 272 Bloomfield av bds 49 Park
—Marcus E cigars 580 Bloomfield av h 70 Forest
—Robert D bds 64 Myrtle av
—see Pearce
Pierre Gertrude E Mrs h 139 Claremont av
—Nina M tchr bds 139 Claremont av
Pierson Adolph carp h 157 Chestnut
—Amos painter h 8 Friendship pl
—Charles C lab bds 27 Grant
—Charles E painter h 67 Forest
—see Pearson
Pigniatello Giuseppe lab h 17 Grant
—Joseph shoemkr bds 21 Cherry
—Vincenzo excavating and grading 6 Grant h do
—Vincenzo lab h 52 Willowdale av
Pike Robert S insp town engineering dept bds 57 Montague pl
Pikler A Henry elect engineer h 17 Crestmont rd
Pilgrim Congregational Church 128 Bloomfield av
Pillon Frank druggist Newark h 611 Bloomfield av
—Mary E steno N Y bds 611 Bloomfield av
Pinkett William rem to Verona
Pinkey Catherine nurse rms 210 Bellevue av
Pinkham Cornelia wid J W h 24 Hillside av
Pino Augustino rem to New Brunswick
—Giusepe rem to New Brunswick
—Joseph Jr rem to Jersey City
Pio Michele lab h 95 Pine
Pipe Sidney chef Mountainside Hospital h 102 Walnut
Piquet Robert H insurance N Y bds 479 Upper Mountain av
—William R importer N Y h 479 Upper Mountain av
Pisano Antonio lab h 35 Willowdale av

289 ROSELAND AVE., ESSEX FELLS. Phone 6 Caldwell
Henry Rudolph, Florist,
CUT FLOWERS. DECORATIONS FOR WEDDINGS

Huttenloch & Newhall, CIVIL ENGINEERS & SURVEYORS
285½ Bloomfield Av., CALDWELL. Phone 471

BANK OF MONTCLAIR. Foreign Exchange, Letters of Credit and Travelers' Cheques for sale at current rates.

Pisano
—Felix tailor 96 Glen Ridge av h do
Pistor George E J consulting engineer N Y h 55 Elston rd
Pittola Giovanni lab bds 23 Bay
—Michele lab bds 23 Bay
Plambeck George salesman h 70 Greenwood av
Plater Edward lab h 2 Day
—Edward R lab h 245 N Fullerton av
Platt Jesse com agt h 169 Orange rd
—John C h Eagle Rock way n Llewellyn rd
Plaza Building Spring c Bloomfield av
Pleasants Frederick mgr N Y h 483 Park
Plimpton Horace G mgr T A Edison Co N Y h 11 Frances pl
—Horace G Jr engineer bds 11 Frances pl
Plumb Ethel M tchr bds 160 Walnut
Plummer Frank Myrrell osteopath 202 Bellevue av res Orange
Poecker Charles H carp h 59 Forest
—Frederick W newsdealer and stationer 273 Bellevue av h 206 do
—John upholsterer h 48 Greenwood av
Pohle Natalie tchr bds 58 Forest
—Theodore T clk N Y h 58 Forest
Polakoff Hyman tailor 401 Bloomfield av res Orange
—Joseph G men's furnishings 401 Bloomfield av res Orange
Poland Harry bds 290 Upper Mountain av
Police Court 51 Valley rd
—Headquarters 51 Valley rd
Polifeme John rem to New York city
Pollaro Antonio (Pollaro Bros) 3 Grant h 80 Bay
—Bros (Antonio and Giuseppe Pollaro) bakers 3 Grant
—Frank rem to Orange
—Giuseppe (Pollaro Bros) 3 Grant h 1 do
—Raffaele mason h 80 Bay
Pollitt George W bkkpr 16 Church res Newark
Pollock Robert W rem to New York city
Polson Thomas supt N J Coated Paper Co h 32 Walnut
Pomaco Angelo mach h 34 Willowdale av
Pomaricca Angelo lab h 58 Willowdale av
Pond D Herbert music N Y bds 20 Forest
—Edith bds 188 Bellevue av
—Francis J professor Hoboken h 167 Summit av
—Lucy A wid Abel h 167 Summit av

MABEL A CORBY
REAL ESTATE
65 ORANGE ROAD, MONTCLAIR. TEL. 2401

Newark Technical School, 367 High St., Newark, N. J. A State School for Industrial Education. Day and Evening Classes. Day Courses in Tool Making and Electricity. Nine Evening Courses. Book of Information sent on request. Charles A. Colton, Director.

ESSEX TITLE GUARANTY & TRUST CO. Offers For Sale High Class First Mortgages Without Expense to Purchaser 483 BLOOMFIELD AV., MONTCLAIR

The Bloomfield National Bank } CHECKING AND SAVINGS ACCOUNTS RESPECTFULLY SOLICITED.

Residence Theft Insurance in the New Jersey Fidelity and Plate Glass Insurance Co. Newark, N. J.

416-418 BLOOMFIELD AV., MONTCLAIR. Phone 438.
F. W. Mastmann FLORIST.
CHOICE CUT FLOWERS. DECORATIONS FOR WEDDINGS.

Pond
—Warren music N Y h 20 Forest
—William A rem to Washington D C
Poole Nelson carp h 134 Valley rd
—Nelson Mrs dressmaker 134 Valley rd h do
Porciello Giacomo dry goods and shoes 129 Bloomfield av res Bloomfield
Porter Albert rem to New York city
—Clara F clk N Y bds 3 Lansing pl
—Clara H bds 199 Walnut
—David R sec N Y h 20 Lexington av
—Emma F wid George F h 3 Lansing pl
—George F insurance N Y h 60 Pleasant
—Henry J elect engineer h 133 Park
—Hiland commission merchant N Y h 133 Union
—John broker N Y h 85 Porter pl
—Mary E sec N Y bds 3 Lansing pl
—Nathan T commission merchant N Y h 173 Gates av
—Nathan T Jr pres Montclair Trust Co and commission merchant N Y h 165 Gates av
—Park Orange rd junc Harrison av
Post Elmira W wid Isaac bds 136 Lincoln
—Henry L mech engineer h 151 High
—J Frank coal dealer Newark h 320 Park
—Sylvester broker N Y h 76 Plymouth
—Warren H bkkpr Newark bds 320 Park
—William F rem to New York state
POST & FLAGG Alfred L Dennis mgr stock brokers 790 Broad Kinney bdg Newark—See p 10
Potter Adelbert O com trav h 157 Midland av
—Charles W h 20 Portland pl
—Henry M Jr mgr N Y h 416 Bloomfield av
—Ray H reporter rms 86 Valley rd
Potts Cecelia dressmkr bds 209 N Fullerton av
Poulson Cornelius L clk 261 Bellevue av h 635 Valley rd
—Fred D meats 261 Bellevue av h 1 Valley pl
—Robert S butcher 261 Bellevue av h 5 Jerome pl
Powell Arthur salesman N Y bds 64 Clinton av
—Jennie wid William h 197 Midland av
—Stephen A paper N Y h 369 Upper Mountain av
—Stephen A Jr clk N Y bds 369 Upper Mountain av
—Webster C Mrs h 64 Clinton av
—Willard L chauffeur h 24 Fulton
—Willis McD clk N Y bds 369 Upper Mountain av
Power Charles bds 196 Upper Mountain av

Montclair Trust Company Acts as Executor, Guardian, Administrator and Trustee. Responsible Service at reasonable rates. Capital and Earned Surplus, $340,000

JOHN BLONDEL & SON. Superior Anthracite COAL.

Fidelity Trust Company, NEWARK, N. J. Guarantees Titles to Real Estate Anywhere in New Jersey. It also makes searches and issues abstracts.

ROOFING—R. HAMPTON & CO.—PAVING. 138-140 NORFOLK ST., NEWARK, N. J.

Power
—William H h 196 Upper Mountain av
Powers James J agt Wells Fargo & Co h 57 Greenwood av
—Thomas L driver h 26 Washington
Prahst Elizabeth wid Rudolph h 133 Bloomfield av
Praster George buyer Newark h 78 Grove
Pratt Alphon C rem to Glen Ridge
—Charles R engineer h 39 Gates av
—John Barnes publisher N Y h 15 Eagle Rock way
Prentice Catherine M boarding house 188 Bellevue av
—Charles F optician N Y bds 8 Garden
—Henry L wholesale grocer N Y bds 576 Upper Mountain av
Prentiss George L h 45 Warren pl
Presby Frank H h 95 Upper Mountain av
Presbyterian Church Upper Montclair Inwood av c Norwood av
Prescott Lydia wid John H h 73 Orange rd
—Robert D clk N Y h 73 Orange rd
Prestileo Antonio confectionery 648 Bloomfield av h do
—Benedetta shoemaker 13 Midland av h do
Prestofilippo Antonio lab h 29 Glen Ridge av
—Sylvester clk 37 Glen Ridge av bds do
Priapi Guilio gardener h 97 Pine
Price Daniel salesman h 12 Marston pl
—Luther E journalist h 7 Walnut Crescent
—Zachariah S emp John Hart h r Alexander av n Grove
PRICE & LEE CO THE printers directory and map publishers addressing multigraphing and mailing lists 828 Broad Newark—See insert page
Priolo Antonio baker 6 Baldwin h do
—Giuseppe shoemaker 225 Liberty h do
Pritchard George O clk N Y h 135 Claremont av
—John W publisher N Y h 279 Valley rd
Proctor Eugenie h 764 Bloomfield av
Proto Giuseppe carp h 35 Willowdale av
Proudfit Herbert T advertising mgr N Y h 18 Holland ter
Prout Michael lab h 51 Glen Ridge av
—Michael J carp bds 51 Glen Ridge av
—Thomas J tinner bds 51 Glen Ridge av
Pruden John salesman 145 Glen Ridge av res Caldwell
Pryor Albert teamster bds 8 Dey
—George express 133 Valley rd h do

Jersey Adjustment Co., Bloomfield Trust Building, Bloomfield, N. J. Phone 312 Bloomfield. Accounts Collected Everywhere. No Fees Unless Successful.

Damp Wash
Telephone 1186.
50 Cents
Large Wash, 2 cts. a pound extra.
THE SANITARY LAUNDRY
(Successor to Barber-Jones Co.)
69 PORTLAND PLACE, MONTCLAIR, N. J.

Public

Public Service Electric Co Bloomfield av c Bell
—Service Gas Co Bloomfield av c Bell
—Service Railway Co car barns and power station 695 Bloomfield av
Pudney John C broker N Y h 49 Union
—William K student bds 49 Union
Puffer Marion rem to Orange
—William bds 444 Park
Pugh Mortimer student bds 449 Grove
—Star K milk N Y h 449 Grove
Pulfer Harry D solicitor P S Electric Co res Newark
Pulley William lab h 10 Glen Ridge av
Pulsifer Woodbury rem to Washington D C
Pulver Susan M wid Ezra bds 15 Cross
Pupke Gretchen wid Gerhardt bds 49 Church
Purcell Elmer F clk N Y bds 10 Garden
—Jennie dressmkr bds 63 Montague pl
—John J clk N Y h 10 Garden
—Walter A salesman bds 10 Garden
—see Pursell
Purdy Charles H ins agt h 74 Chestnut
Pursell Walter P clk bds 33 Gates av
—William S h 33 Gates av
—see Purcell
PURSSELL FRANCIS J baker caterer and confectioner 559-561 Main East Orange—See side lines
Putnam George W tchr High School h 431 Orange rd
Putronacci Sebastiano lab bds 39 Glen Ridge av

QUACKENBOS JOHN M h 104 Park
Quadrel Bros (Michael Quadrel) vegetable market 32 Glen Ridge av
—Filippo lab bds 55 Glen Ridge av
—Luigi express 14 Glen Ridge av h do
—Michael (Quadrel Bros) 32 Glen Ridge av h 14 do
Quale Henry M sec Montclair Trust Co bds 271 Claremont av
Quatrallo Michele lab h 19 Wheeler
—Nicola lab bds 30 Cherry
Quinn Jane steno N Y bds 219 Glen Ridge av
—John J janitor 45 Elm h 29 Fulton
—Kate wid Thomas h 219 Glen Ridge av
—Maria bds 631 Grove
Quirk Margaret M h 26 Forest

A CONVINCING ARGUMENT "OUR PAINT". NEWARK GLASS CO. OILS, PAINTS, BRUSHES. 273 & 275 MARKET ST. NEWARK, N. J.

J. E. RUTT COAL CO. 272 BLOOMFIELD AVENUE, MONTCLAIR, N. J. Telephone 557.

Essex Nat'l Bank OF MONTCLAIR. FOREIGN EXCHANGE. Interest Allowed on Deposits Subject to Check.

BANK OF MONTCLAIR. Interest Allowed on Deposits. Accounts of Individuals, Firms and Corporations solicited.

Raabe

RAABE CHARLES H barber 535 Bloomfield av h 40 Forest
—Wanda S steno Hoboken bds 40 Forest
Rabasca Michele lab h 12 Frink
—Vito barber bds 12 Frink
Rabus Edward D dentist 425 Bloomfield av h 211 Montclair av
Raccioppa Antonio lab h 79 Bay
Rader Alfred C salesman h 195 Montclair av
—August C rem to Boston Mass
Radford Walter L Mrs h 203 Orange rd
Raduarzzo Antonio lab h 10 Glen Ridge av
Raetzer Otto clk N Y bds 285 Claremont av
—Rudolph exporter N Y h 285 Claremont av
Rafter James painter h r 225 Bloomfield av
Ragusa Alphonso drug clk h 20 Spring
Ralph William B rem to Jersey City
Ramage William L rem to West Orange
Ramsay William M agt h 90 Undercliff rd
Ramsen Frank E emp E R R h 156 Claremont av
Ramsey Floyd rem to Newark
—Herbert rem to Orange
—John W emp E R R h 24 Willard pl
—J Raymond salesman bds 24 Willard pl
—Minnie laundress bds 30 William
—Samuel driver h 30 William
Rand Arthur H Mrs h 166 Summit av
Randall Carlton W bds 52 Montclair av
—Carrie L wid William K bds 52 Moniclair av
—Charles H broker N Y h 104 Valley rd
—Fay P rem to Miami Fla
—Vischer A wire chief N Y Tel Co h 427 Orange rd
—William H coachman h 133 Glen Ridge av
—Willis G driver h 133 Glen Ridge av
Randel George R clk bds 163 Montclair av
—Nobel P tchr High School h 40 St Lukes pl
Randell Maybelle Mrs nurse bds 209 Bellevue av
Randolph Edward lab h 10 Frink
—Edward F Jr mech engineer bds 171 Orange rd
—Herbert F Rev pastor First M E Church h 65 N Fullerton av
—Vermont F bds 14 Gates av
Ranger Gertrude bds 80 S Mountain av

PARK REALTY CO. INSURANCE BROKERS. PARK ST., opp. PARK ST. STATION MONTCLAIR. Telephone 1658

W. V. EGBERT & CO. 35, 36, 37 AND 38 MECHANIC STREET, NEWARK LOWEST PRICES TO THE TRADE.

ESSEX TITLE GUARANTY & TRUST CO. Highest rates paid on Certificate of Deposit Money to Loan. Mortgages for Investors. 483 BLOOMFIELD AV., MONTCLAIR

42 Spring St., MONTCLAIR, N. J. Tel. 1356. SIMPSON-MERRITT CO. Real Estate Brokers. INSURANCE AGENTS.

Rankin

Rankin John C mgr N Y h 158 Claremont av
Ransom Eliza A wid Barzillian h 210 Orange rd
—Frank E salesman bds 210 Orange rd
—Frank E Jr student bds 210 Orange rd
—S Inslee (Wallis & Ransom) 501 Bloomfield av bds 210 Orange rd
Rapf Matthew T com trav h 2 Burnside
Rapkin Clarence h 118 N Mountain av
Rateau Charles E M salesman h 306 N Fullerton av
Rath William H salesman N Y h 7 Princeton pl
Rathbun Robert H Mrs bds 47 S Willow
Rausch Frederick W clk h 11½ Clover Hill pl
Rawson George H lab h 408 Orange rd
RAWSTROM CHARLES A stair builder and cabinet work James c Valley rd h 153 Valley rd—See p 83
Ray Anna B wid Frank A h 355 N Fullerton av
—Edward driver h 24 Central av
—Parthenia wid Richmond h 86 Pine
Raymond Nelson E mgr N Y h 297 N Mountain av
Raynor Albertus D rem to New York city
—David S lab h 43 Gray
—Forrest banker N Y h 181 Christopher
Read Thomas T editor N Y h 25 Bellaire drive
Reading Eliazbeth M bds 99 Lloyd rd
Reagan—see Regan
Reagin Dorothy nurse bds 25 Myrtle av
Reagle Fred P supervisor manual training public schools h 149 Chestnut
Reale Giacinto Rev pastor First Italian Presbyterian Church h 43 Grove
Reamer Abraham h 181 Union
—T Murray bds 181 Union
Reardon Patrick coachman h 144 Forest
Rechnitz Joseph E real estate N Y h 62 Harrison av
Recht Henry butcher h 30 Valley rd
Reck John J butler h 56 Montague pl
—William J printer h 117 Bloomfield av
Redavide Gaetano lab h 10 Monroe pl
Reddall John W mgr N Y h 7 Waterbury rd
Redding Bernard carp bds 58 Greenwood av
—Joseph carp h 65 N Willow
Redeker Henry barber 270 Bloomfield av bds do
Redfield Herman J sec N Y h 146 Montclair av

FRANCIS J. PURSSELL. BAKER, CATERER and CONFECTIONER 559-561 MAIN STREET, EAST ORANGE. TELEPHONE.

FRANK A. RIKER Montclair Taxicab Service, 18 Gates Ave., Montclair, N.J. Phone 2707

Montclair Trust Company Issues Travelers' Checks and Letters of Credit payable in all parts of the World.

PHILLIPS, PHOTOGRAPHER, MONTCLAIR, N. J.
A Photograph is like a milestone in the path of time. Have us record the change while travelling life's road.

Redmond
Redmond David coachman h 135 Glenridge av
—Kinch E clk N Y h 39 Erwin Park rd
Reed Annie R wid George W h 2 Burnside
—Edna Mrs matron day nursery 62 Grove h do
—Edwin h 45 Lloyd rd
—Frank A tea and coffee N Y h 134 Cooper av
—Frank A Jr clk N Y bds 134 Cooper av
—Frederick N architect bds 2 Burnside
—James H rem to Newark
—Judson Mrs matron Montclair Day Nursery 62 Grove h do
—Marie Mrs rem to Brookline Mass
—Orville Rev rem to New York city
—Pearson J painter h 21 Cross
—William McK motorman rms 7 Montague pl
—see Reid
Reeks Arthur W mgr N Y h 78 Central av
Reep Charles E chauffeur h 71 Portland pl
Reese Catherine H bkkpr 6 Church bds 38 Cherry
—Elizabeth rms 63 Montague
—Frank h 38 Cherry
—Stephen A clk bds 38 Cherry
Reevares Oscar H janitor 598 Valley rd h do
Reeve Edward h 101 Elm
—Frank A pres The Frank A Reeve Co 177 Glen Ridge av h 147 Claremont av
REEVE FRANK A CO automobiles 179-181 Glen Ridge av c N Willow—See p 6
—Mabel second-hand furniture 216 Bloomfield av h do
—Mary Mrs bds 216 Bloomfield av
Reeves Charles I sec N Y h 103 Claremont av
—Elizabeth S bds 7 Seymour
—Florence bds 103 Claremont av
—Frederick L paper N Y h 10 Holland ter
REEVES HARRY N lawyer (704) 810 Broad Newark and (23) 427 Bloomfield av h 229 Walnut—See p 56
Reformed Presbyterian Church 442 Bloomfield av
Ragan Anthony emp N J Coated Paper Co h 16 Claremont av
—Dominick (Montclair Van and Storage Co) 16 Montclair av h 149 Valley rd
—Ella M tchr bds 23 Braemore rd
—John D mason h 570 Bloomfield av
—John F surveyor and tchr music bds 68 Valley rd

Money Deposited in the Savings Department of Fidelity Trust Company, NEWARK, N. J. On or before the third business day of any month will Draw interest from the first.

WM. E. FAY. PLUMBING and HEATING. Phone 985, 131 PINE ST., COR. CLAREMONT AVE., REPAIRING AND REMODELING. MONTCLAIR.

Bloomfield Coal & Supply Co. HOUSE WARMING SUPPLIES 36 BROAD STREET. Telephone 1134.

East Orange Lumber Co. HEMLOCK, SPRUCE, PINE AND HARDWOODS, Lawrence St., and Erie R. R., East Orange, N. J. Telephones 2682 Bloomfield and 3030 Orange

289 ROSELAND AVENUE ESSEX FELLS. Phone 6 Caldwell
Henry Rudolph, Nurseryman,
SEEDS, BULBS, PLANTS.

Regan
—Michael h 160 Lorraine av
—Patrick policeman h 149 Valley rd
—Patrick lab h 18 Grant
—Timothy motorman h 42 Montague pl
Regas John rem to Connecticut
Reich Theodore mach h 24 Tichenor pl
Reichman Benjamin rem to Pennsylvania
Reid Andrew gardener 25 Prospect av bds do
—Cuthbert C chauffeur h 36 Maple av
—Edna h 42 New
—Edward lab h 26 New
—Elizabeth tchr rms 77 Midland av
—Lillian Mrs bds 24 Forest
—Margaret E wid David C bds 110 Park
—Reginald clk N Y bds 24 Forest
—Thorburn elect engineer bds 6 Highland
—Wilbur A rem to Glen Ridge
—see Reed
Reilly Annie wid John h 63 Mission
—Bernard papermkr bds 63 Mission
—Charles sergeant at arms district court res Caldwell
—Charles Mrs h 76 N Fullerton av
—Edith tchr bds 129 Lincoln
—Edward F police sergeant h Belvedere pl
—Frank M mason bds 148 Valley rd
—Frank D silk N Y h 765 Valley rd
—Henry papermkr bds 63 Mission
—James bkkpr 145 Glen Ridge av res Bloomfield
—John A mason bds 148 Valley rd
—John B coachman h 148 Valley rd
—John J (Paul & Reilly) 16 Friendship pl h 14 Cross
—Mary wid George bds 76 N Fullerton av
—Mary E clk h 16 Cross
—William carp bds 148 Valley rd
—see O'Reilly and Riley
Reimuller William tailor 86 Church h do
Reinaman Albert furs N Y h 57 Union
Reinemeyer Al chauffeur h 57 James
Reinhardt John J salesman 145 Glen Ridge h 67 Mission
Reis John h 67 Melrose pl
Relyea Charles D special correspondent h 2 Belvedere pl
Remey Frederick motorman rms 573 Bloomfield av

Huttenloch & Newhall, CIVIL ENGINEERS & SURVEYORS
483 Bloomfield Av., MONTCLAIR. Phone 2053-J

Bank of Montclair. "The Bank of Personal Service" Banking by Mail. Mail Deposits Promptly Acknowledged

Rena
Rena Giuseppe lab h 75 Bay
Renna Alfonso lab h 27 Washington
Rennelson Clara H wid William H h 164 Wildwood av
Renwick Adah D wid Joseph h 130 N Mountain av
—Joseph B bds 130 N Mountain av
Ressel Mary wid Emil confectionery etc 11 Bloomfield av h do
Reuther William F mgr N Y h 305 Grove
Reynal J C Victor salesman h 111 Elm
Reynolds Alfred clk 652 Bloomfield av h 102 Walnut
—Clarence organist h 105 Orange rd
—George P h 9 Valley pl
—John lawyer N Y h 60 Plymouth
—John R student bds 88 Elm
—Kenneth h 174 Inwood av
—Matilda h 65 Church
—Thomas B exporter N Y h 88 Elm
Ricardo Giuseppe lab h 184 Forest
Rice Calvin W consulting engineer N Y h 241 N Mountain av
—Fitzhugh chauffeur 20 Brunswick rd bds 139 Valley rd
—George h 109 Maple av
—Lillian C nurse bds 11 St Lukes pl
—Mervyn Ap lawyer N Y h 49 Christopher
—William S mason h 23 Portland pl
Rich Clayton E h 60 Park
—Clayton E Jr bds 60 Park
—Dudley B clk N Y bds 60 Park
—John T bds 60 Park
—Robert rem to Scotland
Richards Charles H Rev h 35 Hillside av
—Herbert A clk N Y h 601 Grove
Richardson Arnis dressmkr bds 20 Orange rd
—Arthur H physician 60 Orange rd h do
—Bernard J h 293 Claremont av
—Dan C auditor h 174 Walnut
—Granville A h 149 Upper Mountain av
—Rufus lab h 7 Walnut pl
—Thomas butler bds 20 Orange rd
Richarme Victor clk N Y h 46 Christopher
Riches George R h 92 Midland av
Richter Charles E policeman h 68 Montague pl
Ridgeway Erman J publisher N Y h 14 Undercliff rd

MABEL A CORBY
REAL ESTATE
65 ORANGE ROAD, MONTCLAIR. TEL. 2401

Newark Technical School, 367 High St., Newark, N. J. A State School for Industrial Education. Day and Evening Classes. Day Courses in Tool Making and Electricity. Nine Evening Courses. Book of Information sent on request. Charles A. Colton, Director.

ESSEX TITLE GUARANTY & TRUST CO. MONEY TO LOAN ON BOND AND MORTGAGE. LOWEST RATES. TITLES GUARANTEED. 483 BLOOMFIELD AV., MONTCLAIR

The Bloomfield National Bank } INTEREST PAID ON ACCOUNTS IN SAVINGS DEPARTMENT. INTEREST COMMENCES MONTHLY.

Ridings

Ridings Edward chauffeur 44 Pleasant av bds r do
Ridsdale Clarence J bds 55 Church
—Fred S butcher h 82 Greenwood av
—James H clk 145 Glen Ridge av bds 55 Church
—John coachman 83 Montclair av bds do
—Margaret Mrs boarding house 55 Church
—Robert clk 6 Church h 55½ Forest
—Robert H title searcher Essex Title Guaranty and Trust Co bds 55½ Forest
—Thomas W clk 469 Bloomfield av bds 57 Forest
Riegraf Fred asst supt Rosedale Cemetery h 390 Orange rd
Rielly Margaret Mrs rem to Newark
Rietz Hugo furrier N Y h 192 Claremont av
Riffel John E plumber 426 Bloomfield av h do
Riker Albert hackman bds 29 Howe av
—Alfred W policeman h 59 Cedar av
—Arthur plumber bds 171 Harrison av
—Charles J (Riker & Durning) 423 Bloomfield av bds 25 N Willow
—Clarence B clk P S Gas Co h 15 Sylvan pl
—Edward L rms 29 Howe av
—Emmons hatter bds 25 N Willow
RIKER FRANK A (Montclair Taxicab Service) 16 Gates av h do—See side lines
—Frank A Jr emp F A Riker bds 16 Gates av
—Frederick S driver h 171 Harrison av
—Harriet S wid Joseph W h 116 S Fullerton av
—James H restaurant 682 Bloomfield av rms 12 Orange rd
—James H Mrs rem to Baldwin L I
—Lewis D plumber h 165 Harrison av
—Richard W h 29 Howe av
—William A carpenter 99 Lincoln h do
RIKER & DURNING (Charles J Riker, James A Durning) plumbing and heating 423 Bloomfield av—See p 78
Riley Harry P lab h 49 Mission
—Harry P Jr hackman bds 49 Mission
—Lewis A mech engineer N Y h 220 Christopher
—William F window shade mfr 6 Pleasant way h do
—see Reilly and O'Reilly
Ring Edward D carpenter 57 Plymouth h do
—Francis E salesman h 157 Chestnut
Ringland Robert F physician 56 Church h do

Montclair Trust Company Interest on Deposits. 2% on Checking Accounts. 4% in Provident Department.

416-418 BLOOMFIELD AV., MONTCLAIR. Phone 438.
J. W. Mastmans FLORIST.
CHOICE CUT FLOWERS. DECORATIONS FOR WEDDINGS.

Burglary Insurance in the New Jersey Fidelity and Plate Glass Insurance Co. Newark, N. J.

JOHN BLONDEL & SON. Superior Anthracite COAL.

Ringler

Ringler William A rem to New York city
Rissin Morris ladies tailor 387 Bloomfield av h 57 Greenwood av
Ritchie Alfred A accountant h 209 Orange rd
—Thomas clk N Y h 6 Lansing pl
—William J h 8 Sunset av
Ritson Daniel I auditor N Y h 71 Brookfield rd
Rittenberg Edward H tinsmith h 42 Grove
Rittenhouse Eleanor tchr bds 303 Claremont av
—Elmer E h 303 Claremont av
—Girard H salesman N Y bds 303 Claremont av
Ritter Elizabeth asst supt St Vincent's Baby Hospital 45 Elm bds do
Rizzo Agostino tailor bds 17 Grant
Rizzoli Angelo R tailor 573½ Bloomfield av res Newark
Roache James F gardener h 233 Bellevue av
—William H elect h 125 Maple av
—see Roche
Robbins John Y Jr clk N Y h 208 Orange rd
Robe Joseph E letter carrier h 48 Montague pl
Roberts Benjamin driver h 8 Washington
—Dennis P waiter h 14 William
—Edward P contractor N Y h 264 Midland av
—Frederick E flour N Y h 29 Plymouth
—Grace wid Lewis J rem to New York city
—Helen M sec and treas S S Middleton Coal Co 131 Bloomfield av bds 24 Gates av
—Isaac S Mrs h 24 Gates av
—John B h 71 Park
—Lewis driver h 25 Monroe pl
—Louisa Mrs h 90 Pine
—Peter builder N Y h 229 Midland av
—Weldon rubber mfr Newark bds 296 Claremont av
Robertson Alexander h 128 Walnut
—Alexander gardener 100 S Mountain av h r do
—Alice tchr bds 271 Claremont av
—Isabel E masseuse bds 463 Bloomfield av
—James M architect and engineer h 222 Upper Mountain av
—Jeremiah fireman D L & W R R bds 9 Washington
—Julian bds 28 Walnut
—Norman T mgr N Y h 28 Walnut
—Susie E bds 223 Midland av
Robinowitz Harry painter 156 Bloomfield av rms do
Robinson Amos lab h 9 Fidelity pl

Fidelity Trust Company, NEWARK, N. J. Receives Deposits in its Commercial Department and pays two per cent. interest upon daily balances, subject to check at sight.

ROOFING—R. HAMPTON & CO.—PAVING. 138-140 NORFOLK ST., NEWARK, N. J.

We Collect Your Bad Debts Everywhere. No Fees Unless Successful. Phone 312 Bloomfield or Write Jersey Adjustment Co., Bloomfield Trust Building, Bloomfield, N. J.

ROUGH DRY WASH. FLAT PIECES IRONED. | Reasonable Prices. Highest Grade Work. Prompt Service. | THE SANITARY LAUNDRY
69 PORTLAND PLACE, MONTCLAIR, N. J.
Telephone 1186 Montclair.

Robinson
—Charles C chauffeur h 33 Linden av
—Christopher C h 16 Union
—Cyril salesman h 12 Grove ter
—Elizabeth wid David h 20 Cross
—Elizabeth S bds 14 Undercliff rd
—Ellen wid John h 8 William
—Elvira A wid Christopher C h 16 Union
—E Winans clk h 115 Llewellyn rd
—Francis H broker N Y h 10 Clinton av
—Henry M h 12 Llewellyn rd
—Ishmael porter h 222 Washington
—James h 111 Walnut
—John butler 118 Bellevue av bds do
—Mattie Mrs h 14 Willowdale av
—Robert lumber insp rms 55 Montague pl
—Thomas butler bds 9 Miller
—William lab bds 86 Pine
Robison Clarence H tchr State Normal School res Essex Fells
Rochat Louis A jeweler Jersey City h 71 Edgemont av
—Rebecca wid Charles G bds 311 N Fullerton av
Roche Ellen wid Michael h 270 Bloomfield av
—John J letter carrier h 40 Central av
—Mary E physician bds 26 Forest
—Michael A carp bds 270 Bloomfield av
—Thomas h 76 N Fullerton av
—Thomas F real estate 44 Spring bds 76 N Fullerton av
—see Roach
Rockwell William M mgr N Y h 214 Alexander av
—W Locke lawyer Newark h 85 Lincoln
Rockwood Edward O h 49 Prospect av
—John P bds 49 Prospect av
—N Otis lawyer N Y bds 49 Prospect av
Roden Robert H engineer D L & W R R h 49 Montague pl
Rodgers William G salesman N Y h 302 Grove
—see Rogers
Rodolfo Angelo lab bds 41 Glen Ridge av
Roe Charles M publisher N Y h 20 Willard pl
Roehr Annie wid Edward L h 90 Mt Hebron rd
Roesing Charles hackman h 6 Charles
—Herman bds 169 Harrison av
Rogers Berton h 67 Montague pl
—Charles E rem to New York city

STORE FRONTS. NEWARK GLASS CO. OILS, PAINTS, BRUSHES. 273 & 275 MARKET ST. NEWARK, N. J.

J. E. RUTT COAL CO.
272 BLOOMFIELD AVENUE, MONTCLAIR, N. J.
Telephone 557.

Essex Nat'l Bank
OF MONTCLAIR.
SAVINGS DEPARTMENT.
SAFE DEPOSIT DEPARTMENT.

Bank of Montclair
SAFE DEPOSIT VAULTS. Absolute Security
Fireproof Storage of Valuables at Reasonable Rates
Boxes to Rent, $3 per annum and upwards.

Rogers
—Jennie F Mrs bds 82 Valley rd
—John chauffeur 270 Upper Mountain av bds do
—Linwood chauffeur bds 668 Bloomfield av
—Louis Mrs h 111 Maple av
—Robert rms 120 Watchung av
—Viva C clk 40 Valley rd res East Orange
—William S clk N Y h 185 Summit av
—see Rodgers
Rogghe Charles (Charles Rogghe & Son) 19 Brookfield rd h do
ROGGHE CHARLES & SON (Charles Rogghe) fresco painters, painters and decorators 19 Brookfield rd h do—See p 69
—Mollie A wid Frank J C h 674 Valley rd
Rogoff Samuel rem to Niagara Falls N Y
Rogusa Alfonso clk 65 Glen Ridge av h 20 Spring
Rohl August clk P S Electric Co res Bloomfield
Rohn Albert F salesman h 44 Harvard
—Julius chemical engineer N Y h 2 Harvard
—Otto artist h 299 Grove
Rolero Giuseppe h 79 Bay
Roll August rem to California
—John K title officer Essex Title Guaranty and Trust Co h 176 Summit av
Rolston Margaret G wid John G bds 15 Enfield av
Romano Antonio lab h 13 Fidelity pl
—Charles h 80 Pine
—Frank plumber 78 Pine h do
—Giuseppe clk bds 73 Forest
Romer George letter carrier bds 66 Orange rd
Romyns Katie E bds 18 Llewellyn rd
Roome Catherine A wid William h 631 Valley rd
Roosevelt George W broker N Y h 65 S Mountain av
Ropes William T real estate h 19 Gates av
Rose Alice G bkkpr 116 Orange rd h 31 S Willow
—Anna R tchr bds 50 Park
—Bernard R insurance N Y h 287 Claremont av
—Charles F architect N Y h 182 Inwood av
—Elizabeth wid John bds 141 Bloomfield av
—Elizabeth D wid Allister D florist 116 Orange rd h 31 S Willow
—Frances Stanton soloist bds 186 Alexander av
—F Rebecca photographer and artist bds 4 Valley pl
—George L artist N Y h 4 Valley pl

PARK REALTY CO.
REAL ESTATE BROKERS
PARK ST., opp. PARK ST. STATION
MONTCLAIR. Telephone 1658
W. V. EGBERT & CO.
35, 36, 37 AND 38 MECHANIC STREET.
THE OLDEST WHOLESALE SUPPLY HOUSE IN NEWARK
ESSEX TITLE GUARANTY & TRUST CO.
INTEREST PAID ON DEPOSITS
SUBJECT TO CHECK.
483 BLOOMFIELD AV., MONTCLAIR

42 Spring St., MONTCLAIR, N. J. Tel. 1356. SIMPSON-MERRITT CO Real Estate Brokers. INSURANCE AGENTS.

Rose
—Jacob grocer 120 Forest h do
—John J polisher h 49 Mission
—Levenie M steno Board of Health bds 31 S Willow
—Lorenzo W lab h 132 Bloomfield av
—Theodore J saloon 139 Bloomfield av h do
—W Willet h 186 Alexander av
Rosedale Cemetery 390 Orange rd
Rosenbaum Ernest coats and suits 510 Bloomfield av h 18 Bell
Rosenberg Augusta bds 361 Claremont av
ROSENBERG CHARLES groceries hardware hay and grain 68 Glen Ridge av h do—See p 50
—Frederick h 361 Claremont av
—Harry clk 155 Bloomfield av h 54 Greenwood av
—Louisa Mrs bds 361 Claremont av
—Morris tobacco N Y h 83 Montclair av
Rosenstein Charles groceries and meats 164 Bloomfield av h do
—Samuel rem to Orange
Rosenthal Israel shoemaker 631½ Bloomfield av res Newark
Rosevear Charles R importer N Y h 182 Claremont av
Ross Byron C clk N Y h 65 Montclair av
—Charles lab bds 5 Park
—Gordon artist N Y h 59 Union
—Mary McG wid William bds 363 Park
—Rebecca rem to Maine
Rossen George broker N Y h 132 Lorraine av
Rossi Michele lab h 45 Bay
—Rose wid Carmeno h 9 Warman
Rostrom Esther dressmkr bds 16 Trinity
ROSZEL WILFRED C counsellor-at-law (906-908) Firemen's bdg 784 Broad Newark—See p 59
Roth & Co meats and fish 516 Bloomfield av
Rounsaville Theodore carp h 121 Claremont av
Rourier Russell S h 11 Ward pl
Rowan John bkkpr bds 45 Franklin pl
—William buyer N Y h 45 Franklin pl
Rowe David A clk custom house N Y bds 188 Summit av
—Lucy tchr bds 182 Cooper av
Rowelio Giuseppe confectionery 273 Bloomfield av res inq do
Rowland Frederick C lumber N Y h 420 Valley rd

FRANCIS J. PURSSELL—RESTAURANT. 559-561 MAIN ST., EAST ORANGE TELEPHONE

FRANK A. RIKER

Montclair Taxicab Service, 16 Gates Ave., Montclair, N.J. Phone 2707

Montclair Trust Company Fire, Burglar and Mob Proof Safe Deposit Vaults. Storage for Valuables.

PHILLIPS, PHOTOGRAPHER,
MONTCLAIR, NEW JERSEY.
Phone 2053-W.
We Make a Specialty of Photographing the Little Ones.

Conceded by lawyers and laymen to be the ideal executor of estates.
Fidelity Trust Company.
Largest institution of its kind in the state

Rowland
—Harry S book binder bds 77 Park
—Mary wid Shepard h 77 Park
Rowles Walter D rem to England
Rowlett Moses N coachman 462 Park h 63 Norwood av
Roye Grenville butler 144 Midland av bds do
Roystone Marie Mrs h 112 Park
Rozoff Harry dentist N Y h 64 Macopin av
Ruben Abraham peddler h 106 N Fullerton av
—Edward tel opr bds 106 N Fullerton av
Rubidge Frederick T mining engineer N Y h 18 Norman rd
Rubino Angelo barber 53 Glen Ridge av h do
—Leonardo lab h 28 Grant
Ruccio Ferdinando gardener h 58 Glen Ridge av
—Giuseppe lab bds 58 Glen Ridge av
—Michele lab h 56 Glen Ridge av
Rucker Nora h 61 Glen Ridge av
Rudensey Jacob newsdealer 92 Walnut h do
—William clk 92 Walnut bds do
Rudgers I Newton pres I Newton Rudgers Lumber Co 101 Greenwood av and v pres Essex National Bank h 101 Park
RUDGERS I NEWTON LUMBER CO lumber dealers 101 Greenwood av—See front cover
Rudolph Moses emp Mountainside Hospital bds do
Rudolphi Frank broker N Y h 30 Clinton av
Ruffridge Bert bds 7 Seymour
—Faldo bds 7 Seymour
—George P merchant N Y bds 7 Seymour
Ruggieri Carmen lab h 186 Forest
—Felix stonecutter h 186 Forest
—Pietro lab h 27 Grant
Ruggiero Michele lab h 200 Forest
Rummel Max C barber h 22 St Lukes pl
Rumple Frederick chauffeur bds 55 Forest
Ruoff Charles rem to Orange
Rushe Michael bartdr 640 Bloomfield av h 66 Montague pl
Rushmer Walter carp h 410 Grove
Rusk Elizabeth rem to Brooklyn N Y
Russell Frederick rem to Bloomfield
—George H woolens N Y h 5 Berkeley pl
—Harold rem to Bloomfield
—Jennie bds 7 Seymour

WM. E. FAY. PLUMBING and HEATING. Phone 985, 131 PINE ST., COR. CLAREMONT AVE., STEAM AND HOT WATER HEATING. MONTCLAIR.
Bloomfield Coal & Supply Co. Sells Clean, Dry Pittston Coal. An honest ton for an honest price.

East Orange Lumber Co. Carload Lots a Specialty. Yard, Lawrence St. and Erie R. R., East Orange, N. J. Telephones 2682 Bloomfield and 3030 Orange

289 ROSELAND AVE., ESSEX FELLS. Phone 6 Caldwell
Henry Rudolph, Florist,
CUT FLOWERS. DECORATIONS FOR WEDDINGS

Russell
—Joseph F bds 17 Clover Hill pl
—Mary Mrs bds 228 Claremont av
—Mary J Mrs h 154 Bloomfield av
—May steno N Y bds 228 Claremont av
—Thomas F h 156 Orange rd
—William F produce N Y h 17 Clover Hill pl
—William I rem to Orange
Russo Angelina wid Vincenzo bds 104 Pine
—Canio lab h 143 Forest
—Domenico lab h 62 Chestnut
—Giovanni mason h 22 Monroe pl
—Michael lab h 112 Forest
—Michele lab bds 106 Pine
—Vincenzo lab h 47 Bay
Russoman Laurenz grocer 82 Pine h do
—Salvatore barber bds 17 Wheeler
Rutan Eugene mech h 147 Forest
—Mary wid John boarding house 65 Label
—Walter printer 221 Glen Ridge av h 65 Label
—Walter E printer bds 65 Label
Ruth William coachman h r 110 Harrison av
Rutledge A Edward upholsterer 623 Valley rd h 615½ do
—Edward hostler h r 29 Talbot
—George brass goods mfr r 101 Grove h 138 Walnut
Rutt Florence G Mrs prop J E Rutt Coal Co 272 Bloomfield av h 296 Claremont av
RUTT J E COAL CO (Mrs F G Rutt) coal dealers 272 Bloomfield av—See side lines
Rutty Katherine C wid Ernest G h 7 Aubrey rd
Ryan Anna bkkpr N Y bds 26 Forest
—Hannah steno N Y bds 26 Forest
—James A knit goods N Y h 49 Highland av
—John A druggist 239 Bellevue av h 40 Brookfield rd
—Joseph X plumber bds 40 Brookfield rd
—Julia wid Dennis bds 21 Berkeley pl
—Mary A bds 19 Forest
—Michael janitor h 73 Chestnut
—Patrick W chauffeur h 44 Park
—William P steno N Y bds 537 Valley rd
Ryden Henning artist N Y h 83 Central av
Ryer Thomas A rem to Jersey City
Ryerson Margaret E wid George h 357 N Fullerton av

Huttenloch & Newhall, CIVIL ENGINEERS & SURVEYORS
483 Bloomfield Av., MONTCLAIR. Phone 2053-J

BANK OF MONTCLAIR. Foreign Exchange, Letters of Credit and Travelers' Cheques for sale at current rates.

MABEL A CORBY
REAL ESTATE
65 ORANGE ROAD, MONTCLAIR. TEL. 2401

Newark Technical School, 367 High St., Newark, N. J. A State School for Industrial Education. Day and Evening Classes. Day Courses in Tool Making and Electricity. Nine Evening Courses. Book of Information sent on request. Charles A. Colton, Director.

Sabourin

SABOURIN MARY L rem to Arlington
Sadler Frank H emp 641 Bloomfield av bds do
—James E gardener h 118 N Fullerton av
Safford Charles E sugar refining N Y h 11 Rockledge rd
—Helen B bds 54 Elm
Salfner Theodore importer h 95 Lincoln
Salmon Mary tchr bds 156 Walnut
Salom Edgar L woodwkr N Y h 4 Inwood pl
Salvante Canio lab bds 70 Pine
Salvation Army 185 Glen Ridge av
Salveson John T clk N Y bds 631 Valley rd
Salzarolo Vito lab h 15 Wheeler
Sambatano Vincenzo lab bds 29 Glen Ridge av
Sams Edmond M broker N Y h 179 Walnut
Samuel Charles J plumber 68 Greenwood av h do
Sanbatano Salvatore lab h 30 Glen Ridge av
Sanborn William S com trav h 23 Belleaire drive
Sanders Charles A plumber h 55 Forest
—Charles B h 85 Park
—James W salesman N Y bds 85 Park
—John condr P S Ry rms 5 Midland av
—Lewis W sec N Y h 34 Irving
—William lab h 108 Pine
Sanderson Andrew carp h 5 Midland av
—Mary Mrs employment agency 5 Midland av h do
—Richard com trav h 75 Central av
Sandford C Wilbur insurance Newark h 188 Claremont av
—see Sanford
Sanfilpuno Filippo lab bds 24 Sherwood
Sanford Robert O confectionery Normal av c Valley rd res Newark
—see Sandford
SANITARY LAUNDRY 69 Portland pl—See top lines
Santaniello Antonio lab bds 23 Sherman
—Vincenzo lab bds 23 Sherman
Santo Ralph lab h 47 Cherry
Santoro Giuseppe lab h 30 Cherry
—Rose clk 512 Bloomfield av bds 30 Cherry
—Sebastian lab h 30 Cherry
Sardillo Leonard lab h 108 Forest
Sargeant T Russell mgr 371 Bloomfield av rms 14 Cottage pl
—William engineer h 14 Alexander av
Sasso Silvestro lab bds 2 Washington

ESSEX TITLE GUARANTY & TRUST CO. MONEY TO LOAN. SECURITIES FOR SALE. 483 BLOOMFIELD AV., MONTCLAIR

The Bloomfield National Bank } SAFETY DEPOSIT BOXES TO RENT AT $4.00 PER ANNUM AND UPWARDS.

Saston

Saston Angelo M lab h 62 Chestnut
Satterfield John M weigher custom house N Y h 600 Upper Mountain av
Sauer Peter mach h 17 Sylvan pl
Saunders Fannie L P bds 387 Upper Mountain av
Sautter Arthur J mech bds 20 Mission
—Fred C salesman 145 Glen Ridge av h 149 Claremont av
—Frederick C janitor h 20 Mission
Savage Daniel G hatter h 67 Cedar av
—Frank condr P S Ry rms 295 Bloomfield av
Savanelli Bernardino lab bds 70 Pine
Savelli Giacomo lab h 32 Sherwood
Saveriano Antonio lab bds 92 Bay
Savestano Luigi lab bds 79 Bay
Sawin George A elect engineer h 5 Union
Sawyer Charlotte bds 84 Llewellyn rd
—Decatur M dry goods N Y h 84 Llewellyn rd
—Elinor S bds 84 Llewellyn rd
—Elsie E tchr rms 93 Valley rd
—Frank A salesman h 10 Warren pl
—Frank H h 877 Valley rd
—Oliver H paper N Y h 12 Seneca pl
—Rollin A Rev h 32 High
Saxby Lewis advertising N Y h 19 Braemore rd
—Lewis E student bds 19 Braemore rd
Saxe Edward T broker N Y h 200 Claremont av
Sayer Octavio mgr N Y h 223 Orange rd
Sayles Frank F emp 427 Bloomfield av res Newark
Sayre Edward P baking powder N Y h 27 Waterbury rd
—Emma G rem to Elizabeth
Scala Giuseppe clk bds 73 Forest
Scancamaro Carmeno lab h 196 Forest
Scanlon Mary bds 121 Walnut
—Thomas J clk h 14 Mission
—William J clk N Y bds 61 Montague pl
—William M com trav h 61 Montague pl
Scannell Anna H tchr bds 316 Claremont av
Scannelli Giacomo gardener h 8 Warman
—James plumber bds 8 Warman
Scannone Salvatore lab h 26 Glen Ridge av
Scarano Antonio lab h 91 Pine
—Leonardo shoemaker and dealer 45 Glen Ridge av h do

F. W. Mastmann FLORIST. 416-418 BLOOMFIELD AV., MONTCLAIR. Phone 438.
CHOICE CUT FLOWERS. DECORATIONS FOR WEDDINGS.

Accident Insurance in the New Jersey Fidelity and Plate Glass Insurance Co. Newark, N. J.

Montclair Trust Company Acts as Executor, Guardian, Administrator and Trustee. Responsible Service at reasonable rates. Capital and Earned Surplus, $340,000

JOHN BLONDEL & SON. Superior Anthracite COAL.

Scarnecchia

Scarnecchia Carmine rem to Italy
Scates Joseph barber 49 Bay h 36 Monroe pl
Schaefer Christian A h 502 Bloomfield av
—Otto exporter N Y h 171 Christopher
—Otto E sec N Y h 58 Oakwood av
Schaffer May clk Fairfield Dairy Co res Fairfield
Schait Charles C tailor Glen Ridge bds 17 Jerome pl
—Edward M clk bds 17 Jerome pl
—F J & Son (Frank J Schait) merchant tailors and men's furnishings 267 Bellevue av
—Frank J (F J Schait & Son) 267 Bellevue av h 17 Jerome pl
—Grace Mrs employment agency 267 Bellevue av bds 17 Jerome pl
Scharfenburg August carp bds 4 Montclair av
—Christina wid Christian bds 4 Montclair av
—Gottlieb driver h 14 Friendship pl
Scharff Alexander emp Montclair Herald res Verona
Schauger George chauffeur 122 Upper Mountain av bds do
Scheifler August h 148 Bloomfield av
—Emil glass stainer h 148 Bloomfield av
Schein John C mach h 54 Elmwood av
Schell Herbert P banker N Y h 37 Brunswick rd
Schepmoes Glentworth salesman N Y h 191 Fernwood av
Schermerhorne Leon mgr Hoboken h 2 Union
Schetty John A cashier Montclair Water Co h 71 Valley rd
Schiffl Charles engineer h 141 High
Schimmelpfennig Robert D physician 41 Plymouth h do
Schlapfer Charles bkkpr Essex Natinal Bank of Montclair res Fairfield
Schlee Henry G teas N Y h 139 Gates av
Schlegel Oscar mfr N Y bds 578 Upper Mountain av
Schleicher Minna Mrs bds 43 Montclair av
Schleier Caroline E Mrs bds 22 Church
—Mattie bds 22 Church
Schluer Adolphies saloon 619 Bloomfield av h 11 Pleasant av
Schlueter Frederick A broker Newark h 6 Norman rd
Schluger Dora Mrs ladies tailor 169 Bloomfield av h 193 do
—Louis peddler h 193 Bloomfield av
—Max painter h 193 Bloomfield av

Fidelity Trust Company, NEWARK, N. J. Guarantees Titles to Real Estate Anywhere in New Jersey. It also makes searches and issues abstracts.

ROOFING—R. HAMPTON & CO.—PAVING. 138-140 NORFOLK ST., NEWARK, N. J.

Jersey Adjustment Co., Bloomfield Trust Building, Bloomfield, N. J. Phone 312 Bloomfield
WE USE "HARE AND HOUNDS METHOD."

Damp Wash
Telephone 1186.
50 Cents
Large Wash, 2 cts. a pound extra.
THE SANITARY LAUNDRY
(Successor to Barber-Jones Co.)
69 PORTLAND PLACE, MONTCLAIR, N. J.

Schmidt

Schmidt Anthony J h 34 Clinton av
—Catherine wid Valentine h 21 New
—Fred W mason bds 21 New
—John clk 145 Glen Ridge av bds 9 Friendship pl
—see Smith
Schmitt Frederick E h 126 Lorraine av
Schnack Gussie Mrs h 586 Bloomfield av
Schneebel Robert E rem to Canon City Col
—W Walter rem to Canon City Col
Schneider John agt h 15 Pleasant av
—Johanna wid Jacob h 20 Mission
—Mary nurse rms 39 S Willow
—see Snyder
Schneidewind Henry B supt N Y h 51 Greenwood av
Schnurer Gustave clk P O bds 68 Greenwood av
Schonher Charles W emp 387 Orange rd res West Orange
Schoonmaker Adrian O mica N Y bds 81 Porter pl
—Frederick W drugs N Y h 60 Union
—Frederick W Jr bds 60 Union
—Gertrude Mrs h 81 Porter pl
—William H h 86 Clinton av
Schott John clk 221 Bellevue av res Bloomfield
Schroder Lillian (Phipps & Schroder) 26 Church h 75 Central av
Schroeder Arthur iron N Y h 184 Upper Mountain av
—Laura emp 62 Grove bds do
—Maude nurse Mountainside Hospital bds do
Schrumpf Louise clk 500 Bloomfield av bds 316 Claremont av
Schuller Alfred L mech engineer N Y h 134 Wildwood av
Schultz Augusta h 1 William
—Clarence M rem to South Orange
SCHULZ H & SON CO decorators and painters 38 Franklin Newark—See p 72
Schulze Otto mach rms 46 Midland av
Schuyler Ella nurse Mountainside Hospital bds do
—Frank lab h 22 Monroe pl
—Grace laundress rms 133 Glen Ridge av
—Henry K engineer h 23 Franklin pl
—Lester lab bds 22 Monroe pl
—Samuel painter bds 55 Grove
Schwaisst Leopold cashier N Y h 578 Upper Mountain av

QUALITY IS WHAT TALKS. OUR PAINT HAS IT.
NEWARK GLASS CO. OILS, PAINTS, BRUSHES.
273 & 275 MARKET ST. NEWARK, N. J.

J. E. RUTT COAL CO.
272 BLOOMFIELD AVENUE, MONTCLAIR, N. J.
Telephone 557.

Essex Nat'l Bank OF MONTCLAIR.
FOREIGN EXCHANGE.
Interest Allowed on Deposits Subject to Check.

BANK OF MONTCLAIR. Interest Allowed on Deposits. Accounts of Individuals, Firms and Corporations solicited.

Schwartz

Schwartz Jesse E tree expert bds 9 Portland pl
—Morris R jeweler h 39 Forest
Schwarzbach Frank rem to Los Angeles Cal
—Franz rem to Los Angeles Cal
—George bds 53 Forest
Schwechten Josephine hairdresser 96 Forest h do
Scillia Anthony blacksmith 18 Glen Ridge av h 29 do
Sclater Anna bds 44 N Fullerton av
Scoca Vincent J carpenter 64 Chestnut h do
—Vito lab h 189 Forest
Scoithorp Edward automobile dealer and repairer 97 Maple av res Newark
Scola Antonio shoemaker 5 Park h 31 Cherry
—Grazia wid Saverio h 38 Sherman
—Pietro chauffeur bds 38 Sherman
SCOPPETTONE CASIMIRO lawyer (426) 763 Broad Newark—See p 59
Scott Albert J glasswkr bds 64 Greenwood av
—Bella Mrs bds 49 Church
—Charles rem to Factoryville Pa
—Charles W clk N Y bds 64 Greenwood av
—Cornelius lab bds 668 Bloomfield av
—Delia V Mrs h 192 Christopher
—Eliza wid William A h 64 Greenwood av
—Eugene chauffeur h 17 Orange rd
—Florence B nurse bds 64 Greenwood av
—Fountain hostler 145 Glen Ridge av h 23 Maple pl
—Frank M accountant Newark h 26 Hilltop pl
—Helen nurse bds 49 Church
—John lab h 95 Maple av
—John H sec and treas Spencer-Scott Co 522 Bloomfield av h 78 Midland av
—Moses R Mrs rem to Glen Ridge
—Philip lab h 80 Pine
—Priscilla wid Livingston bds 108 Midland av
—Ralph L lawyer N Y h 40 Irving
—Robert editor N Y h 22 Upper Mountain av
—Rufus W rem to Philadelphia Pa
—Rudolph emp Mountainside Hospital h 18 William
—Stella B dressmaker 23 Maple bds do
—Thomas R hosiery N Y bds 192 Christopher
—William house cleaner 666 Bloomfield av h do
—William A rem to Bloomfield
—William P Jr advertising N Y h 11 Wilde pl

PARK REALTY CO. INSURANCE BROKERS. PARK ST., opp. PARK ST. STATION MONTCLAIR. Telephone 1658

W. V. EGBERT & CO. PLUMBERS' and STEAM FITTERS' SUPPLIES 35, 36, 37 AND 38 MECHANIC ST., NEWARK.

ESSEX TITLE GUARANTY & TRUST CO. GUARANTEEING TITLES A SPECIALTY. Every facility for quick and accurate work. 483 BLOOMFIELD AV., MONTCLAIR

42 Spring St., MONTCLAIR, N. J. Tel. 1356. SIMPSON-MERRITT CO. Real Estate Brokers. INSURANCE AGENTS.

Scribner

Scribner Mary L wid Wiley S bds 9 Edgemont rd
Scripture Edward W rem to New York city
Scrivener C May music tchr bds 39 N Fullerton av
Scudder Abby F Mrs rem to Boonton
Seaberg Arvid carp h 100 Forest
Seadale Gotford mach h 15 Portland pl
Seal Mary B Mrs bds 75 Pleasant av
Seaman Charles H Venetian blinds importer N Y h 88 Edgemont rd
—Herbert R banker N Y h 407 Upper Mountain av
Searing Henry clk N Y h 137 Clarewill av
Sears James rem to New York city
Seaver Grace L rem to Boston Mass
Sebring Mary wid Frank S h 82 Gates av
—Richard R commission merchant N Y bds 82 Gates av
SECURITY SAVINGS BANK banking and foreign exchange 742 Broad opp Post Office Newark—See p 20
Sedoff Samuel chauffeur h 206 Upper Mountain av
Seely James P salesman h 69 Pleasant av
Seery Annette steno 6 Church bds 18 Montague pl
—Hugh policeman h 18 Montague pl
—John coachman h 146½ Valley rd
—Margaret E dressmkr bds 18 Montague pl
Seger Charles B h 4 Wilde pl
—William bds 4 Wilde pl
Seguine William F clk N Y h 43 Montague pl
Seifert Joseph L (Seifert & Fentzlaff) 33 Howe av h do
—& Fentzlaff (Joseph L Seifert and Otto H Fentzlaff) ice dealers 33 Howe av
SEINFELD ISADORE painter and painters supplies 175 Bloomfield av h do—See p 69
Self Elizabeth Mrs bds 5 Vincent pl
Sellaro Domenico lab h 30 Sherwood
—Giuseppe lab bds 95 Bay
Seller Frank A accountant N Y bds 288 Claremont av
Sellers Harry L broker N Y h 77 Grove
—Robert H broker N Y h 77 Grove
Sellew Carrie B wid Timothy G h 462 Park
Sellick Edwin J clk 516 Bloomfield av bds 56 Forest
—William E letter carrier bds 56 Forest
—William J h 56 Forest
—William J Jr letter carrier bds 45 Forest

FRANCIS J. PURSSELL. BAKER, CATERER and CONFECTIONER 559-561 MAIN STREET, EAST ORANGE. TELEPHONE.

FRANK A. RIKER Montclair Taxicab Service, 16 Gates Ave., Montclair, N.J. Phone 2707

Montclair Trust Company Issues Travelers' Checks and Letters of Credit payable in all parts of the World.

PHILLIPS, PHOTOGRAPHER, MONTCLAIR, N. J.
IF YOU WANT TO SEE THE BABIES LAUGH, BRING THEM TO PHILLIPS.

Fidelity Trust Company, NEWARK, N. J.
On or before the third business day of any month will Draw interest from the first.
Money Deposited in the Savings Department of

Sempier

Sempier William janitor h Bellevue av n Bloomfield line
Semsch Otto F h 183 Montclair av
Senior William H insp of buildings (2) 649 Bloomfield av h 38 S Willow
Sensenbach W Guy emp Montclair Herald h 68 Grove
Senzale Biagio H shoemaker 137 Valley rd h do
Serpico Domenico lab h 25 Bay
Serrell John A h 57 Union
SERVICE GARAGE Alexander Ostler prop automobile dealers and repairers 27 Orange rd—See p 6
Seubert Justin mfr h 207 Orange rd
Seveille Mary K wid Paul E h 126 Gordonhurst av
—Robert K teller Montclair Trust Co h 126 Gordonhurst av
Severson Margaret wid Thomas H bds 363 Grove
Sexton Augustus W asst treas N Y h 11 Fairfield
Seymour John A janitor h 16 Talbot
—Laura A h 26 The Crescent
Shade Tree Commission (3) Municipal bdg
Shafer—see Schaefer
Shaine Fannie wid Bernard bds 10 Watchung av
Shanagher Edward mason h 11 Miller
—John h 21 Pine
—John lab h 26 Claremont av
Shand Arthur T h 80 Plymouth
—Kenneth Rae treas Essex Title Guaranty & Trust Co 483 Bloomfield av h 448 Washington av
Shanley Thomas grocer 397 Bloomfield av h 45 Greenwood av
Shannon Edwin H h 14 Holland ter
—Ellen wid John bds 106 N Fullerton av
Shape Robert L architect N Y h 124 Watchung av
Shapiro Benne grocer 170 Bloomfield av h do
Shapleigh Mary D Mrs h 15 Highland av
Sharkey Andrew emp 345 Bloomfield av h 11 Sylvan pl
Sharp William lab bds 7 Claremont pl
Sharpe Rose rem to New York city
Sharpless Mary nurse Mountainside Hospital bds do
Shauger George chauffeur 122 Upper Mountain av bds do
Shaw Alfred C bds 121 Park
—Emily L clothing N Y bds 571 Upper Mountain av

WM. E. FAY. PLUMBING and HEATING. STEAM AND HOT WATER HEATING. Phone 985, 131 PINE ST., COR. CLAREMONT AVE., MONTCLAIR.
Bloomfield Coal & Supply Co. Best Pittston Coal, clean, dry and accurately weighed.

East Orange Lumber Co. Yard, Lawrence Street, and Erie R. R., near Watsessing Centre, EAST ORANGE, N. J. Telephones 2682 Bloomfield and 3030 Orange

289 ROSELAND AVENUE ESSEX FELLS. Phone 6 Caldwell
Henry Rudolph, Nurseryman,
SEEDS, BULBS, PLANTS.

Shaw
—Francis M bds 19 Brunswick rd
—Nancy A wid Henry h 305 Orange rd
—Nellie M tchr bds 305 Orange rd
—Robert h 571 Upper Mountain av
—William marine engineer h 103 Bellevue av
—William F gardener 162 Upper Mountain av rms do
Shea Catherine wid John h 58 Montague pl
—Cornelius mach h 73 Chestnut
—David gardener h 32 William
—Eleanor wid Patrick bds 73 Chestnut
Sheldon Clarence D publisher N Y h 4 Llewellyn rd
Shelly William H emp 387 Orange rd res West Orange
Shelton Charles H physician 70 Grove h do
—Edward lab h 85 Forest
—Henry W rem to New Hampshire
—Willis H P student bds 70 Grove
Shepard Adelaide wid John h 250 N Fullerton av
—Charles S rem to Bloomfield
—George C h 771 Valley rd
—Lillie G nurse h 14 Bradford pl
Shepherd Aaron rem to Orange
—A Hubert porter h 103 Maple av
—Emma A Mrs employment agency 103 Maple av h do
—James lab bds 103 Maple av
—Samuel T painter bds 134 Bloomfield av
—Walter S rem to Asbury Park
Sherer Charles C mach h 4 Grove ter
Sherf Emma A wid George W h 592 Upper Mountain av
Sheridan James condr P S Ry bds 102 Walnut
—John bartdr 139 Bloomfield av h 133 do
Sherman Arthur G bds 8 Hillside av
—Arthur M Rev clergyman h 145 Midland av
—Howard R railroad supplies h 24 Union
—Louis A consulting engineer h 60 N Willow
Sherwood Clarence M real estate and insurance 34 Spring h 1 Nassau rd
—Cornelius bds 1 Nassau rd
—Emma L wid James h 419 Valley rd
—Louis ins bds 188 N Mountain av
—William C lawyer N Y h 188 N Mountain av
—William I metals N Y h 187 Inwood av
Shiels Elizabeth M steno N Y bds 251 Grove
—Frank salesman N Y h 251 Grove
—Myron S student bds 43 Madison av

Huttenloch & Newhall, CIVIL ENGINEERS & SURVEYORS
483 Bloomfield Av., MONTCLAIR. Phone 2053-J

Bank of Montclair. "The Bank of Personal Service" Banking by Mail. Mail Deposits Promptly Acknowledged

Shine

Shine Rose dressmkr bds 22 Bell
Shinn Mary L dressmkr bds 65 Orange rd
Shirreff William P dentist 197 Lorraine av rms 218 do
Shogren Simon E artist 435 Bloomfield av h do
Shoobert Mary hairdresser 500 Bloomfield av bds do
Shorry Margaret wid Jefferson C bds 60 Montague pl
Shrope Hazel designer N Y bds 136 N Fullerton av
Shultz Charles S h 30 N Mountain av
—Clifford G mfr N Y bds 30 N Mountain av
—Emily B bds 30 N Mountain av
—Henry clk N Y h 176 Park
—Walter C masons' materials Hoboken h 11 Upper Mountain av
Shute Charles E cashier N Y h 822 Valley rd
Shuttle Edward gardener h 146 Valley rd
Sidman Alfred h 127 Lincoln
—Alfred G elect engineer h 147 N Mountain av
Sidney Stanley driver h 108 Forest
Siegel August T tel opr h 562 Upper Mountain av
Siegfried Frederick H h 94 S Fullerton av
Siegman Moses B bds 77 Myrtle av
—Samuel M bds 77 Myrtle av
—Simon M banker N Y h 77 Myrtle av
Siepe Joseph restaurant 657 Bloomfield av res Newark
Siepert Albert F rem to Wisconsin
Siercchio Bengazio lab h 82 Pine
Sigler Albert M bkkpr N Y bds 64 Valley rd
—Ambrose E clk Central Hotel h 66 Valley rd
—Caroline wid Hiram h 19 Portland pl
—Charles P mason 107 Midland av h do
—Earle J student bds 66 Valley rd
—Edward driver 50 Bloomfield av h 19 Portland pl
—Elizabeth W wid Theodore h 25 N View av
—Ellen A bds 22 Elston rd
—Emeline A bds 648 Valley rd
—Emma N wid Amzi h 50 N Fullerton av
—Frank G h 38 Montclair av
—Henry clk N Y bds 67 Portland pl
—Herbert F insp town engineering dept bds 12 James
—Howard A town collector h 67 Portland pl
—Ira architect 74 Valley rd h do
—Isaac bakery 255 Bellevue av and 563 Bloomfield av h 526 Park
—Jerome saloon 560 Bloomfield av h 12 James
—John carp bds 64 Valley rd

MABEL A CORBY
REAL ESTATE
65 ORANGE ROAD, MONTCLAIR. TEL. 2401

Newark Technical School, 367 High St., Newark, N. J. A State School for Industrial Education. Day and Evening Classes. Day Courses in Tool Making and Electricity. Nine Evening Courses. Book of Information sent on request. Charles A. Colton, Director.

ESSEX TITLE GUARANTY & TRUST CO. GUARANTEES TITLES TO REAL ESTATE. 483 BLOOMFIELD AV., MONTCLAIR

The Bloomfield National Bank } FIREPROOF STORAGE VAULTS AT MODERATE RATES.

Sigler
—Melvin garage and automobile supplies 710 Valley rd h do
—Morton G carpenter 108 Alexander av h do
—Morton G clk N Y bds 67 Portland pl
—Raymond D mgr 292 Bloomfield av h 9 Jerome pl
—William E stairbuilder 430 Upper Mountain av h do
—see Ziegler
SIGN OF THE HAMMER (Henry G and Walter A Cleaveland) associated applied arts and crafts (27) 427 Bloomfield av—See p 41
Sikes Florence C tchr bds 261 Midland av
—Ida Mrs bds 261 Midland av
Silber Eugene W letter carrier res West Orange
Silberhorn John J bds 89 Midland av
—Rosina J h 89 Midland av
Silvestro Alfonso lab h 195 Forest
—Angelo meat market 41 Glen Ridge av h do
—Ridolfo grocer 41 Glen Ridge av h do
Sime James T h 437 Park
Simister James sugar dealer N Y h 179 Cooper av
—James T bds 179 Cooper av
Simmers Elizabeth S agt rms 141 Walnut
Simmons Adelaide M bds 148 Gates av
—Charles W exporter N Y h 160 Bellevue av
—Joseph I plumbers supplies Newark h 72 Lloyd rd
—Lucy wid Fred h 12 Bay
—Mary M wid John h 148 Gates av
—Moses E janitor h 17 Charles
—Thomas W rem to Maryland
Simms Edward P lawyer N Y h 7 N Mountain av
—Edward W lawyer N Y bds 7 N Mountain av
—see Sims
Simonds Frank H editorial writer h 72 Overlook rd
Simons Russell M gen agt insurance N Y h 51 N View av
Simonson Andrew emp 272 Bellevue av h 537 Valley rd
—Charlotte wid George h 537 Valley rd
—C Russell bkkpr First National Bank of Montclair res Verona
—George W plumber bds 537 Valley rd
—Hiram B chauffeur bds 537 Valley rd
—H Rae cashier Essex National Bank of Montclair res Verona
—Margaret A bds 20 Alexander av

F. W. Mastmans FLORIST. 416-418 BLOOMFIELD AV., MONTCLAIR. Phone 438.
CHOICE CUT FLOWERS. DECORATIONS FOR WEDDINGS.

Plate Glass Insurance in the New Jersey Fidelity and Plate Glass Insurance Co. Newark, N. J.

Montclair Trust Company Interest on Deposits. 2% on Checking Accounts. 4% in Provident Department.

JOHN BLONDEL & SON. Superior Anthracite COAL.

Simonson
—M Grant rem to Verona
—Samuel A clk N Y h 14 Alexander av
Simpson Alfred W Jr clk N Y bds 822 Valley rd
—Arthur G auditor h 2 Hawthorne pl
—Charles C elect h 516 Bloomfield av
—George F Jr sec and treas Simpson-Merritt Co 42 Spring h 93 N Mountain av
—Ivar chauffeur 150 Upper Mountain av h r do
—Leslie D pres Simpson-Merritt Co 42 Spring h 151 Montclair av
—Martha B bds 324 Orange rd
SIMPSON-MERRITT CO real estate and insurance 42 Spring—See top lines
Sims Andrew lab h 16 Willowdale av
—Benjamin G (B G Sims & Son) 13 Mountainview pl h do
SIMS B G & SON (Benjamin G and Frank B Sims) carpenters and builders 13 Mountainview pl—See p 29
—Frank B (B G Sims & Son) 13 Mountainview pl res Verona
—Mabel M tchr bds 13 Mountainview pl
—see Simms
Sinclair John J mech engineer h 79 Edgemont rd
—William L chauffeur Gordonhurst av n Park bds r do
Sing Kin laundry 81 Forest
—Quong Mee laundry 590 Bloomfield av h do
Singer Frederick clk h 53 Madison av
—Sewing Machine Co 424 Bloomfield av
Sinsheimer Eugene E clk P S Electric Co res Newark
Sisco Elizabeth wid John bds 13 Midland av
—George bkkpr 750 Valley rd res Mountain View
Sisson Edgar G newspaper N Y h 214 Valley rd
Sister Gonzaga Mother Superior Sisters of Charity 45 Elm h do
Sisters of Charity 33 Cottage pl
—of Charity 45 Elm
Skally John bds 29 Clover Hill pl
—Michael gardener h 29 Clover Hill pl
Skelton Daniel mgr N Y h 308 Grove
—Pierson A clk N Y bds 308 Grove
—Roland E advertising N Y bds 308 Grove
Skennion William rem to Newark
Skerry Amory T Jr wool N Y h 105 Llewellyn rd

Fidelity Trust Company, NEWARK, N. J. Receives Deposits in its Commercial Department and pays two per cent. interest upon daily balances, subject to check at sight.

ROOFING—R. HAMPTON & CO.—PAVING. 138-140 NORFOLK ST., NEWARK, N. J.

Do you have trouble in collecting outstanding accounts? Let us do this for you. No Fees unless successful, reports each week Jersey Adjustment Co., Bloomfield Trust Building, Bloomfield, N. J. Phone 312 Bloomfield

ROUGH DRY WASH. FLAT PIECES IRONED. | Reasonable Prices. Highest Grade Work. Prompt Service. | THE SANITARY LAUNDRY
69 PORTLAND PLACE, MONTCLAIR, N. J.
Telephone 1186 Montclair.

Skidmore

Skidmore Frederick H bkkpr Newark h 34 N Willow
Skinner Herbert S h 82 Christopher
—John rem to Orange
Skyler Maggie wid John h 135 Glen Ridge av
Slade Flavel F rms 49 Montague pl
Slahtovsky Anna M bds 191 Alexander av
Slayback John W merchant N Y h 99 Valley rd
Slaymaker Isaac J h r 260 Bellevue av
Sledge Richard gardener h 105 Pine
—Solomon cook 134 Bloomfield av h 37 Willowdale av
Sleeper James F laundry agt h 108 Midland av
Slifkins Benjamin shoemaker 156 Bloomfield av h 154 do
Slingerland Charles N bds 440 Valley rd
Sloan Daniel W clk bds 11 Grove ter
—George B h 11 Grove ter
—William J milk dealer 156 High h do
Slocum Edwin L student bds 41 Plymouth
—James H steel N Y h 45 Plymouth
Smack E Boyd musician h 301 Orange rd
—Frank C com trav h 136 Lincoln
Small Conrad J lab h 20 Wheeler
—Frederick chauffeur h 10 Wheeler
Smeaton Robert men's furnishings N Y h 43 Union
Smethurst Annie wid James h 75 Montague pl
—Arthur clk N Y bds 75 Montague pl
Smiley Christine tel opr bds 510 Bloomfield av
—Edwin C silk N Y h 28 N Willow
Smith Adeline wid Frank A h 90 Park
—Albert E h 218 Christopher
—Alfred butler 205 Midland av bds do
—Alice R bds 43 N Fullerton av
—Andrew F h 15 Mountainview pl
—Anna L physician 50 N Fullerton av h do
—Annie h 62 Montague pl
—Arthur L insurance Newark h 225 Walnut
SMITH ARTHUR WARD veterinarian 15 Railroad pl and 133 Park East Orange—See p 85
—Benjamin driver h 9 Wheeler
—Benjamin J h 91 Mt Hebron rd
—Bessie H tchr bds 10 James
—Bryan H rem to Boston Mass
—Calvin W clk h 338 N Fullerton av
—Catherine D wid Charles bds 3 Hawthorne pl

SEE US ABOUT THE PAINT YOU NEED. NEWARK GLASS CO. OILS, PAINTS, BRUSHES. 273 & 275 MARKET ST. NEWARK, N. J.

J. E. RUTTO COAL CO.
272 BLOOMFIELD AVENUE, MONTCLAIR, N. J.
Telephone 557.

Essex Nat'l Bank OF MONTCLAIR.
SAVINGS DEPARTMENT.
SAFE DEPOSIT DEPARTMENT.

Bank of Montclair
SAFE DEPOSIT VAULTS. Absolute Security
Fireproof Storage of Valuables at Reasonable Rates
Boxes to Rent, $3 per annum and upwards.

PARK REALTY CO.
REAL ESTATE BROKERS
PARK ST., opp. PARK ST. STATION
MONTCLAIR. Telephone 1658

Smith

—Catherine D wid Henry E rem to New York city
—Charles E clk bds 17 St Lukes pl
—Charles Estabrook bkkpr N Y h 29 Forest
—Charles J driver h 195 Glen Ridge av
—Cora wid William h 97 Pine
—Corinne L bds 55 S Mountain av
—Daniel C accountant h 16 Cedar av
—Deming S bkkpr N Y h 224 Inwood av
—Dyer lawyer N Y bds 15 The Crescent
—Ebenezer A bds 82 Midland av
—Edith nurse Mountainside Hospital bds do
—Edith M tchr bds 62 Oxford
—Edmund S Mrs bds 95 S Mountain av
—Edward rem to Newark
—Edward Jr hackman h 10 Charles
—Edward E rem to Newark
—Edward P rem to Norfolk Va
—Edward S jeweler N Y h 372 Park
—Eleanor C housekpr 150 Upper Mountain av
—Elizabeth C wid Adolphus T bds 11A Oxford
—Ellen C wid William J rem to Norfolk Va
—Elliott salesman 145 Glen Ridge av bds 3 Hawthorne pl
—Emma T bds 205 Lorraine av
—Eva D wid Wilson W h 167 S Mountain av
—Franklin S h 90 Union
—Fred Gordon agt N Y h Wayside pl
—George T B lab h 25 Maple pl
—Gilman B h 107 Park
—Grace waitress Mountainside Hospital bds do
—Grace D Mrs h 15 The Crescent
—Grover D lumber h 275 Claremont av
—Gus W emp 145 Glen Ridge av bds 9 Friendship pl
—Hannah J wid James M bds 62 Oxford
—Harold A clk N Y bds 7A Central av
—Harry rem to Keyport
—Harry O hod carrier h 126 Forest
—Harry T artist N Y h 56 Oakwood av
—Helena F Mrs osteopathist 50 Park h do
—Henry lab h 146 Bloomfield av
—Henry B photographer bds 62 Oxford
—Houghton C student bds 16 Cedar av
—H Preserved banker N Y h 45 Myrtle av
—Irving C hardware paints etc 609 Valley rd h 207 Cooper av

W. V. EGBERT & CO. 35, 36, 37 AND 38 MECHANIC ST., NEWARK.
RELIABLE GOODS FOR BATH ROOMS.

ESSEX TITLE GUARANTY & TRUST CO. SEARCHES and GUARANTEES TITLES.
483 BLOOMFIELD AV., MONTCLAIR

42 Spring St., MONTCLAIR, N. J. Tel. 1356. SIMPSON-MERRITT CO. Real Estate Brokers. INSURANCE AGENTS.

Smith
—Irving F student bds 16 Cedar av
—James motorman bds 696 Bloomfield av
—James A bkkpr h 62 Oxford
—James Ed sign painter h 12 Bay
—James H gardener h 38 Montague pl
—Jennie W wid George h 52 N Willow
—Jesse D rem to New York city
—J Frank agt U S Express res Verona
—John coachman h 14 Midland av
—John emp 387 Orange rd h 219 Harrison av
—John driver h 95 Pine
—John E rem to Newark
—John H driver bds 195 Glen Ridge av
—John J salesman 145 Glen Ridge av bds 24 George
—John L lab h 6 Frink
—John M tinner h 24 George
—John M lab bds 27 Mission
—Joseph butler bds 9 Bradford av
—Joseph H rug weaver 424 Grove h do
—Joseph H solicitor P S Gas Co res East Orange
SMITH JOSEPH J artesian wells pumps pipes and fittings 51 Littleton av Newark—See front cover
—Josephine A rem West
—Julian P publisher N Y h 98 Lorraine av
—Juliet D wid James I bds 224 Inwood av
—Junius clk N Y h 7A Central av
—Lelia nurse Mountainside Hospital bds do
—Leonard B Mrs h 408 Upper Mountain av
—Leonard B Jr clk N Y bds 408 Upper Mountain av
—Lois B bds 55 S Mountain av
—Louise rug weaver 424 Grove bds do
—Mabel H tchr bds 43 N Fullerton av
—Martha S bds 81 Midland av
—Mary C tchr bds 271 Claremont av
—Mary V tchr High School bds 458 Valley rd
—Olin lab h 20 Central av
—Oliver P teacher music bds 56 Oakwood av
—Peter lab bds 14 Midland av
—Phoebe M bds 424 Grove
—Philip bds 206 Inwood av
—Ralph O rugs N Y h 14 Wilde pl
—Richard H cotton goods N Y h 186 Grove
—Robert L driver h 14 Spring
—Ross painter bds 40 Portland pl

FRANCIS J. PURSSELL—RESTAURANT. 559-561 MAIN ST., EAST ORANGE TELEPHONE

FRANK A. RIKER

Montclair Taxicab Service, 16 Gates Ave., Montclair, N.J. Phone 2707

Montclair Trust Company Fire, Burglar and Mob Proof Safe Deposit Vaults. Storage for Valuables.

PHILLIPS, PHOTOGRAPHER, 501 BLOOMFIELD AVENUE, MONTCLAIR, N. J. Makers of "Quality" Photographs. Phone 2053-W.

Conceded by lawyers and laymen to be the ideal executor of estates.
Fidelity Trust Company.
Largest institution of its kind in the state

Smith
—Ruth Woodhull tchr State Normal School bds 95 S Mountain av
—Samuel h 5 Willowdale av
—S Rex physician h 4 Erwin Park
—Stanley rem to New York city
—Stanley salesman 145 Glen Ridge av bds 3 Hawthorne pl
—Stanton M mfr N Y h 82 Union
—Stewart lab h 86 Pine
—Thomas painter h 14 Wheeler
—Thomas shoemaker h 48 Bay
—Thomas coachman 54 S Mountain av bds r do
—Thomas A rem to New York city
—Thomas J rem to Norfolk Va
—Thomas W clk Erie R R bds 11A Oxford
—Vivian T clk h Morningside av n Watchung av
—Walter E clk N Y bds 29 Forest
—Walter T contractor N Y h 17 Berkeley pl
—Wellington lab bds 30 Gray
—William coachman bds 14 Midland av
—William rem to Albany N Y
—William coachman 21 S Mountain av bds do
—William B pens N Y h 55 S Mountain av
—William B milk dealer 156 High h 136 do
—William H bds 10 Vincent pl
—see Schmidt
SMITH'S ALBERT SONS fire escapes iron shutters fence railing etc 73-75 New Jersey Railroad av Newark—See p 52
Smithick Alice tchr rms 49 N Fullerton av
Snable Alpheus rem to Basking Ridge
Snead Charles S h 4 Rockledge rd
Snedecor Abraham poultry N Y h 167 Montclair av
—Eliphalet poultry and game merchant N Y h 16 Watchung av
—Eliphalet Jr clk N Y bds 16 Watchung av
—Helen B bds 16 Watchung av
—James L salesman N Y bds 16 Watchung av
Snell Leah wid David A rem to Bloomfield
SNELL WILLIAM electrotyper 22 Prospect Newark—See p 88
Snook Curtis P civil engineer N Y bds 132 Bellevue av
—Samuel B architect N Y h 132 Bellevue av
Snow Archie H supt Montclair Water Co h 167 Claremont av

W. E. FAY. PLUMBING and HEATING. TINNING AND SHEET METAL WORK. Phone 985, 131 PINE ST., COR. CLAREMONT AVE., MONTCLAIR.

Bloomfield Coal & Supply Co. COAL AND WOOD. 36 BROAD STREET. Telephone 1134.

East Orange Lumber Co. PLANING AND SAWING A SPECIALTY. Lawrence St. and Erie R. R., East Orange, N. J. Telephones 2682 Bloomfield and 3030 Orange

289 ROSELAND AVE., ESSEX FELLS. Phone 6 Caldwell
Henry Rudolph, Florist,
CUT FLOWERS. DECORATIONS FOR WEDDINGS

Snow
—Emily A wid Samuel bds 147 N Mountain av
—Harry A ticket agt P R R Harrison bds 131 Claremont av
—Louis F tchr h 218 Walnut
—Mary bds 223 Upper Mountain av
—Walter A mgr N Y h 131 Claremont av
—Whiting G pres Montclair Water Co 30 Park h 22 Forest
Snowden Emelene A dressmaker 598 Valley rd rms do
Snyder Belle R h 8 Hillside av
—Halsey boarding house 8 Hillside av
—Harry L h 82 Grove
—Iva B wid William h 58 Union
—Julia wid Theodore L h 35 Clinton av
—Julia L h 35 Clinton av
—see Schneider
Sobel Barney emp 266 Bellevue av bds do
—Edel tailor 266 Bellevue av h do
Soderstrom Charles carp h Alexander av c Grove
Sofield William H fireman h 15 Friendship pl
Soleau Charles J engineer public schools h 11 Portland pl
—Eleanor L steno Newark bds 11 Portland pl
Solomon Max tailor 178 Bloomfield av h 6 Washington
Solomons John N rem to Connecticut
Somers Frederick D bds 75 Elm
—Howard A auditor h 170 Gordonhurst av
Somerville Harris driver h 27 Bay
Somes Frank P com trav h 131 Watchung av
Sondell Edwin J chauffeur 224 Christopher bds do
Sondern Paul F physician 16 Church h do
Soper Newton salesman N Y h 95 Haddon pl
Sorensen Ida F wid Peter restaurant 260 Bellevue av h 231 do
—Johanna M nurse rms 73 Montague pl
—Joseph R lunch wagon 677 Bloomfield av h 73 Montague pl
—Soren mason builder h 26 Willard pl
Soule Emogene wid Smith bds 212 Bellevue av
—Frank M dry goods N Y h 189 S Mountain av
—George B dry goods N Y bds 189 S Mountain av
—Roy F mgr editor N Y h 212 Bellevue av
Southward George rem west
Soverel Betsy W tchr bds 12 Cedar av
—Clara D bds 12 Cedar av

Huttenloch & Newhall, CIVIL ENGINEERS & SURVEYORS
483 Bloomfield Av., MONTCLAIR. Phone 2053-J

BANK OF MONTCLAIR. Foreign Exchange, Letters of Credit and Travelers' Cheques for sale at current rates.

Soverel

—Kenneth R teller Bank of Montclair h 60 N Willow
—Sarah L wid William I h 12 Cedar av
—S Howard carpenter and builder 12 Cedar av res East Orange
—Stanley R sec Montclair Savings Bank h Warren pl ext n Orange rd
Sowdon Emma bds 101 Mt Hebron rd
Spain Richard emp Montclair Academy h 169 Bloomfield av
Sparks Edwin W h 387 Upper Mountain av
—Florence E tchr bds 14 Bruce rd
—Mary E tchr h 13 Vincent pl
Spaulding John A clk 223 Bellevue av res Bloomfield
—Randall h 276 Claremont av
—Sam S broker N Y h 78 Hawthorne pl
Spaziani Antonio lab h 28 Wheeler
Spear William V sec and treas New Jersey Coated Paper Co h 125 Grove
Specht George H h 41 Erwin Park rd
Speer Catherine M wid Abraham h 477 Valley rd
—Henry real estate h 594 Upper Mountain av
—Henry Jr carp bds 594 Upper Mountain av
—John R rem to Paterson
—John T h 604 Grove
Speers Elizabeth E bds 179 Summit av
—James M h 81 S Mountain av
Speicher Anna F nurse bds 26 Forest
Speir Katherine A h 127 Lincoln
Speller Cecil M student bds 412 Grove
—John L picture framing 609 Valley rd bds 207 Cooper av
—Roy condr P S Ry bds 70½ N Willow
—Samuel A carp h 34 Fulton
—William H h 412 Grove
Spellmeyer Erwin F chemist h 111 Lincoln
Spence Alexander Pyott certified public accountant N Y h 450 Park
—Lavenia Mrs h 5 Cherry
Spencer Robert F pres Spencer-Scott Co 522 Bloomfield av h 84 Valley rd
—-Scott Co grocers and meat market 522 Bloomfield av
—William B engineer N Y h 100 Elm
Spier Aaron R insurance N Y h 111 Edgemont rd

MABEL A CORBY —REAL ESTATE— 65 ORANGE ROAD, MONTCLAIR. TEL. 2401

Newark Technical School, 367 High St., Newark, N. J. A State School for Industrial Education. Day and Evening Classes. Day Courses in Tool Making and Electricity. Nine Evening Courses. Book of Information sent on request. Charles A. Colton, Director.

ESSEX TITLE GUARANTY & TRUST CO. Offers For Sale High Class First Mortgages Without Expense to Purchaser 483 BLOOMFIELD AV., MONTCLAIR

The Bloomfield National Bank } CHECKING AND SAVINGS ACCOUNTS RESPECTFULLY SOLICITED.

Spies

Spies Henry H merchant N Y h 119 S Mountain av
Spinelli Giuseppe mason h 183 Forest
Spiro Albert letter carrier res Newark
Spiros Julius confectionery 573 Bloomfield av h 655 do
Spitalero Francesco lab bds 47 Bay
Sploown Fannie Mrs seamstress bds 26 William
Spohn Arthur chauffeur h 52 Montague pl
—William driver bds 52 Montague pl
Spowers Ralph B sheet iron N Y h 184 Christopher
Sprague Rufus J lawyer N Y h 281 Orange rd
—William B emp town engineer bds 17 Hawthorne pl
Sprenger Nellie S wid Alfred H bds 132 Bellevue av
Spriggs Franklin D hatter h 7 Virginia av
Springmeyer Albert A insurance N Y h 242 Midland av
Sproat John R agt Fleischmann Co h 20 N Willow
Squire Robert R certified public accountant N Y h 3 Howard
Stafford Fred carp bds 25 S Willow
—James lab h 7 Fidelity pl
Stager Harold bkkpr 38 Valley rd res Caldwell
—John W clk 469 Bloomfield av h 648 Valley rd
Stagg Adolphine E Mrs dry goods 333 Bloomfield av h 57 Elm
—Harry carpenter 57 Elm h do
—Margaret F Mrs h 14 Montague pl
—Warren salesman bds 14 Montague pl
Stalker Howard emp town engineer bds 9 James
—William foreman Newark h 9 James
Stammelman Joseph newsdealer and stationer 217 Glen Ridge av h 517 Bloomfield av
Stammers Jennie h 44 N Fullerton av
STANDARD PLATE ICE CO 488 and 490 Valley rd West Orange—See p 52
Stanfield Henry E J lawyer h 210 Forest
—William H janitor h 210 Forest
Stango Michele lab h 5 Grant
Stanley H Gordon florist Lackawanna station h 425 Bloomfield av
—Robert bds 182 Cooper av
Stanton Delia A h 471 Valley rd
—Irving G advertising N Y h 229A Orange rd
—Irving G Mrs steno 300 Bloomfield av h 229A Orange rd

F. W. Madsen FLORIST. 416-418 BLOOMFIELD AV., MONTCLAIR. Phone 438.
CHOICE CUT FLOWERS. DECORATIONS FOR WEDDINGS.

Residence Theft Insurance in the New Jersey Fidelity and Plate Glass Insurance Co. Newark, N. J.

Montclair Trust Company Acts as Executor, Guardian, Administrator and Trustee. Responsible Service at reasonable rates. Capital and Earned Surplus, $340,000

JOHN BLONDEL & SON. Superior Anthracite COAL.

Stanwood

Stanwood Josephine H Mrs bds 99 Park
Starck John R business mgr Montclair Theatre bds 86 Park
Starkey Fred J bkkpr P S Elec Co res Verona
Starks Edson A bds 117 Elm
—Henry A Rev h 117 Elm
Starkweather Asa L insp h 14 Clover Hill pl
Starr William W grain N Y h 122 Watchung av
Starrett Ralph contractor h 43 Brunswick rd
State Normal School Normal av n Valley rd
Stauffen Ralph M rem to New York city
ST BENEDICT'S COLLEGE Rev P Cornelius O S B director 520 High Newark N J—See p 43
St Cassian's R C Church Norwood av n Lorraine av
St Clair George M chauffeur 112 Upper Mountain av bds do
Steadman Charles A h 2 Clover Hill pl
Stearly Wilson R Rev pastor St Luke's Episcopal Church h 75 S Fullerton av
Stearns Edward B h 147 Union
Steede Horace lab h 25 Linden av
Steele Frederick A h 161 Lloyd rd
—Robert B mfg jeweler N Y h 35 Warfield
Steer Ernest J h 75 Beverly rd
Steers Andrew Mrs tchr bds 191 Christopher
—Newton I h 49 Erwin Park rd
Stefani Nicolo grocer 49 Bay h do
Stehli Edgar bds 47 Christopher
—Emil 47 Christopher
—George R salesman bds 47 Christopher
—Henry J mining engineer bds 47 Christopher
Stein Adam Jr rem to St Louis Mo
—Julia bds 11B Oxford
—Leo v pres N Y h 180 Summit av
Steinlaua Frank ladies tailor 54 Valley rd res Newark
Steinrecher Barbara wid Walter h 16 Pleasant av
Stentstrom Carl bds 128 N Fullerton av
—Hulda wid John employment agency 128 N Fullerton av h do
—Paul A clk bds 128 N Fullerton do
Stenz William A mfr silk N Y h 57 Christopher
Stephen Helen D A nurse public schools res E Orange
Stephens Allan W student bds 20 Highland av
—H DeForest (H DeForest Stephens Co) 90 Walnut h 165 Claremont av
—H DeForest Co (H DeForest Stephens) druggists 90 Walnut

Fidelity Trust Company, NEWARK, N. J. Guarantees Titles to Real Estate Anywhere in New Jersey. It also makes searches and issues abstracts.

ROOFING—R. HAMPTON & CO.—PAVING. 138-140 NORFOLK ST., NEWARK, N. J.

Jersey Adjustment Co., Bloomfield Trust Building, Bloomfield, N. J. Phone 312 Bloomfield
Accounts Collected Everywhere. No Fees Unless Successful.

Damp Wash
Telephone 1186.
50 Cents
Large Wash, 2 cts. a pound extra.
THE SANITARY LAUNDRY
(Successor to Barber-Jones Co.)
69 PORTLAND PLACE, MONTCLAIR, N. J.

Stephens
—James B mgr Newark h 205 Fernwood av
—Nassau S Rev rector St James P E Church h 287 Upper Mountain av
—Thomas W pres Bank of Montclair and pres Montclair Savings Bank h 20 Highland av
—see Stevens
Stephenson Henry barber bds 18 Fidelity pl
—Josephine Mrs bds 39 S Fullerton av
—Thomas waiter h 18 Fidelity pl
—see Stevenson
Sterling Charles A insurance N Y h 158 Valley rd
Stern Joseph insurance N Y h 16 Lexington av
Sterne Irene Mrs rem to Washington D C
Sterns Mary H nurse bds 249 N Mountain av
Sterrett Ralph contractor N Y h 43 Brunswick rd
Steuart James M lawyer N Y h 249 Orange rd
Stevens Albert E clk N Y h 272 Claremont av
—Albert F rem to South Africa
—Andrew J mfr paper boxes N Y h 446 Park
—Charles S clk N Y h 14 Munn
—Clyde A mgr N Y 430 Valley rd
—Daniel h 27 William
—Francis rem to California
—George A condr D L & W R R h 117 Gates av
—Harry J butler bds 512 Park
—Henry barber h 18 Fidelity pl
—Ida Mrs grocer 1 Grant h do
—James C broker N Y h 272 Claremont av
—John A h 270 Orange rd
—John B salesman h 740 Valley rd
—John G drug clk Newark h 14 Gates av
—Louis mgr 1 Grant h do
—Wilbur S rem to Glen Ridge
—see Stephens
Stevenson John bds 47 Church
—Miller gardener bds 213 N Fullerton av
—Peter emp P S Ry h 413 Bloomfield av
—see Stephenson
Steward John J butler 49 Melrose pl bds do
—Julia Mrs h 29 Linden av
—Sarah B Mrs bds 7 Seymour
Stewart Andrew M collector P S Gas Co res Caldwell
—Avis L bds 183 Inwood av
—Clarence C tinsmith rms 5 Park
—Earl gardener bds 767 Valley rd

A CONVINCING ARGUMENT "OUR PAINT". NEWARK GLASS CO. OILS, PAINTS, BRUSHES. 273 & 275 MARKET ST. NEWARK, N. J.

J. E. RUTT COAL CO.
272 BLOOMFIELD AVENUE, MONTCLAIR, N. J.
Telephone 557.

Essex Nat'l Bank OF MONTCLAIR.
FOREIGN EXCHANGE.
Interest Allowed on Deposits Subject to Check.

BANK OF MONTCLAIR. Interest Allowed on Deposits. Accounts of Individuals, Firms and Corporations solicited.

Stewart
—Earl J butler bds 95 Pine
—George h 6 Washington
—Greta laundress bds 241 N Fullerton av
—James coachman h 3 Woodland av
—John painter rms 5 Midland av
—Mary nurse Mountainside Hospital bds do
—Nelson cook h 41 New
—William butler bds 6 Washington
—William A policeman h 63 Mission
—William C h 208 S Mountain av
—William H h 67 Prospect av
—William L janitor 429 Bloomfield av h do
—see Stuart
Stickney George H elect engineer h 5 Claremont pl
Stiff Cora M bkkpr 137 Walnut bds do
Stillman Henry B rem to New York city
Stillwell Elizabeth wid William H bds 45 Church
Stilson Arthur T mfr N Y h Crestmont rd
Stinson Sallie Mrs h 97 Maple av
Stirling William gardener h 88 Church
Stith Jerry lab h 38 Willowdale av
Stitt Ida E nurse bds 26 Forest
Stivale Domenico lab h 24 Glen Ridge av
—Joseph carpenter and builder 24 Glen Ridge av h r do
—Sebastiano carp bds r 24 Glen Ridge av
—Silvestro lab h r 24 Glen Ridge av
St James Episcopal Church Valley rd c Bellevue av
St John Gamaliel E rem to Connecticut
St John's Episcopal Church Montclair av c Chestnut
St Luke's Episcopal Church S Fullerton av c Union
St Mark's M E Church 194 Bloomfield av
Stockbridge William M patent attorney N Y h 305 N Mountain av
Stoddard Richard blksmith h 71 Montague pl
Stoffregen Carl H coffee and tea N Y h 40 Edgemont rd
Stolk Henry rem to New York city
Stolte Theodore B tailor 217 Glen Ridge av h do
—Theodore B Jr clk N Y bds 217 Glen Ridge av
Stonaker Alma B bds 434 Bloomfield av
Stone Albert F pres N Y h 52 Gates av
—Charles F Jr mgr N Y h 349 Highland av
—Edward L Jr engineer h 514 Valley rd
—Fred W publisher N Y h 118 Claremont av
—Horace insurance N Y h 103 Chestnut
—John C tchr State Normal School h 56 Macopin av

PARK REALTY CO. INSURANCE BROKERS. PARK ST., opp. PARK ST. STATION MONTCLAIR. Telephone 1658

W. V. EGBERT & CO. 35, 36, 37 AND 38 MECHANIC STREET, NEWARK LOWEST PRICES TO THE TRADE.

ESSEX TITLE GUARANTY & TRUST CO. Highest rates paid on Certificate of Deposit Money to Loan. Mortgages for Investors. 483 BLOOMFIELD AV., MONTCLAIR

42 Spring St., MONTCLAIR, N. J. Tel. 1356. SIMPSON-MERRITT Co. Real Estate Brokers. INSURANCE AGENTS.

Stone
—J Waldo bds 172 Gordonhurst av
—Russell M salesman N Y bds 52 Gates av
—William E real estate 89 Walnut h 103 Chestnut
Stopford Russell S clk h 7 Clover Hill pl
—William A broker N Y h 205 Christopher
STORM MFG CO elevators and dumb waiters 50 Vesey Newark N J—See p 44
Storms Katrina tchr High School bds 271 Claremont av
Stortz Harry bds 1 Clinton av
—Valentine merchant N Y h 1 Clinton av
—Valentine Jr h 34 Hillside av
—Vincent bds 1 Clinton av
Story Edmund mgr Newark h 570 Upper Mountain av
—William E laces N Y h 378 Park
Stotz Charles carp h 18 New
Stout James H commission merchant N Y h 35 Glenwood rd
—John J emp 387 Orange rd res West Orange
—William carp h 262 Bellevue av
STOUTENBURGH & CO clothing and furnishings 803 Broad Newark—See p 37
Stovel Russell W elect engineer h 48 Watchung av
Stover Joseph flour N Y h 218 Valley rd
St Paul's Baptist Church (colored) 17 Hartley
Straat Francis C Jr clk N Y h 5 Jerome pl
Strader Mary nurse bds 37 Draper ter
Strafila Giuseppe mason bds 57 Glen Ridge av
Strahan George H designer N Y h 137 Gordonhurst av
Strait Harvey B Jr com trav h 46 N Willow
—S Arnot grocer N Y h 183 Midland av
Strand John E clk 469 Bloomfield av h 514 do
Strange Wallace J bds h 26 Myrtle av
Stratford The apartment house 15 The Crescent
Stratos Charles bootblack 405 Bloomfield av rms do
Stratton Carter rms 50 New
Straub Charles grocer 167 Harrison av h do
—Charles Jr emp 167 Harrison av bds do
Strazza Agostino grocer 50 Glen Ridge av h do
—Alfonso ins agt bds 50 Glen Ridge av
—Giovanni lab h 52 Bay
—Giuseppe student bds 50 Glen Ridge av
Street Justine h 90 Pine
Streeter Warren D policeman h 35½ Orange rd
Streich Albert F h 168 Lincoln
Streiter Frank salesman 145 Glen Ridge av h 32 Sherman

FRANCIS J. PURSELL. BAKER, CATERER and CONFECTIONER 559-561 MAIN STREET, EAST ORANGE. TELEPHONE.

FRANK A. RIKER Montclair Taxicab Service, 16 Gates Ave., Montclair, N.J. Phone 2707

Montclair Trust Company Issues Travelers' Checks and Letters of Credit payable in all parts of the World.

PHILLIPS, PHOTOGRAPHER, MONTCLAIR, N. J.
A Photograph is like a milestone in the path of time. Have us record the change while travelling life's road.

Streiter
—Otto M chauffeur h 12 Claremont av
—Thomas salesman 145 Glen Ridge av h 32 Sherman
—William salesman 145 Glen Ridge av h 59 Mission
Stremstom Paul clk 466 Bloomfield av bds 128 N Fullerton av
Stringham Frank W bkkpr N Y bds 109 Valley rd
Strohmeyer Henry A rem to New York city
—Henry A Jr rem to New York city
Strohsahl Mary bds 212 Walnut
Stromberg Charles carp h 25 Myrtle av
Strong John L clk N Y rms 51 James
Strother Alice Mrs h 678 Bloomfield av
—Luke carpet cleaner h 49 James
—Marville lab bds 49 James
—Robert H h 132 Gordonhurst av
Strousberg Frederick rem to Newark
Strozier James E rem to Rutherford
Struller Herman G importer N Y h 16 Glenwood rd
Stryker Florence E tchr State Normal School bds 174 Wildwood av
Stuart Rldney B h 76 Plymouth
—see Stewart and Steuart
Stuckle Katie Mrs h 61 Christopher
Studdiford Douglas S h 48 S Willow
—Mary wid Theodore h 48 S Willow
Studer Augustus C publisher Montclair Times 440 Bloomfield av h 66 Christopher
—Augustus C Jr lawyer bds 66 Christopher
—Edith E bds 66 Christopher
Stults Edith M clk N Y bds 66 Forest
—Emma clk bds 66 Forest
—James G plumber bds 76 Forest
—Mary J wid Anthony H h 66 Forest
Sturcke George H rem to Newark
Sturges John S h 177 Claremont av
St Vincent's Baby Hospital 45 Elm
—Convent 45 Elm
Styles Arthur C bkkpr N Y h 21 Elmwood av
Suffern Ernest S accountant h 58 Highland av
Sugalski Julia H bds 253 N Mountain av
Sullivan Frank A driver bds 133 N Fullerton av
—John rem to New York city
—Joseph M clk bds 133 N Fullerton av
—Michael J motorman h 133 N Fullerton av
—Minnie J steno N Y bds 133 Walnut

Money Deposited in the Savings Department of Fidelity Trust Company, NEWARK, N. J. On or before the third business day of any month will Draw interest from the first.

W. E. FAY. PLUMBING and HEATING. TINNING AND SHEET METAL WORK. Phone 985, 131 PINE ST., COR. CLAREMONT AVE., MONTCLAIR.

Bloomfield Coal & Supply Co. HOUSE WARMING SUPPLIES. 36 BROAD STREET. Telephone 1134.

East Orange Lumber Co. HEMLOCK, SPRUCE, PINE AND HARDWOODS, Lawrence St., and Erie R. R., East Orange, N. J. Telephones 2682 Bloomfield and 3030 Orange

289 ROSELAND AVENUE ESSEX FELLS. Phone 6 Caldwell
Henry Rudolph, Nurseryman,
SEEDS, BULBS, PLANTS.

Sullivan

—Thomas packer h 13 Enfield av
—William H rms 15 Willard pl
Sulzberger John H with J D Mockridge h 25 Forest
Summerfield Gilbert C h 274 N Mountain av
Summers Almer lab bds 48 Bay
—Alvin lawyer N Y h 39 Montclair av
—Clinton slater 111 Maple av h do
—Clinton Jr butler bds 111 Maple av
—Douglass porter bds 111 Maple av
—Herbert A mgr N Y h 43 Christopher
Summersett Lewis O agt h 25 Monroe pl
Sundall Edwin chauffeur emp 171 Cooper av bds do
Superintendent of Schools office Administration Bdg 22 Valley rd
Surbrug John W tobacco merchant N Y h 64 Prospect av
Susmann Julius H h 172 Gates av
Sussholz Randolph L rem to East Orange
Suter William A engineer h 130 Walnut
Sutera Gus barber 254 Park res Caldwell
Sutero Santo lab bds 93 Bay
Sutherland Wilfred T clk N Y h 15 Marion rd
Sutton Dorothy M Mrs tchr bds 103 Park
—William H insurance N Y h 34 Forest
—William H Jr clk h 94 Midland av
Svening Borghild bds 83 Edgemont rd
Svenson Gustav butler 196 Upper Mountain av bds do
Swain Henry S civil engineer h 20 Waterbury rd
Swallow Charles S masons' materials h 70 Valley rd
Swan Alfred elect engineer Harrison h 5 Seneca pl
—Marietta A dressmkr bds 275 Claremont av
Swander Dan C mgr N Y h 231 Walnut
Swansen Sire E bds 398 Upper Mountain av
Swanson Axel chauffeur rms 5 Midland av
—Edwin painter rms 377 Bloomfield av
—Victor carp bds 39 Midland av
Swartz Frederick H chauffeur rms 16 Central av
—Herman F Rev associate sec Congregational Home Missionary Society h 47 Oakwood av
Swedish Baptist Church Trinity pl
—Congregational Church 17 Valley rd
—Evangelical Lutheran Church 207 Glen Ridge av
Sweeley Frank M chauffeur h 4 Mountain pl
Sweeney Minnie dressmkr rms 55 Montague pl
—Thomas F h 305 Orange rd
Sweetland Ernest J mgr N Y h 685 Valley rd

Huttenloch & Newhall, CIVIL ENGINEERS & SURVEYORS
285½ Bloomfield Av., CALDWELL. Phone 471

Bank of Montclair. "The Bank of Personal Service" Banking by Mail. Mail Deposits Promptly Acknowledged

Sweetzer

Sweetzer Alby A Mrs rem to Poughkeepsie N Y
—Bessie M rem to Poughkeepsie N Y
—Frank L rem to Poughkeepsie N Y
Swenarton Grace h 169 Union
—W Hastings lawyer N Y bds 19 Glenwood rd
Swenson Alexander rem to Verona
—Arthur carp bds 32 Montclair av
—Carl H carp h 15 Oxford
—Charles rem to Verona
—Charles rem to New York city
—Charles engineer h 32 Montclair av
—Charles H clk P S Ry bds 32 Montclair av
—George T carp bds 72 Chestnut
—Gust rem to Long Island N Y
—Gustave rem to Verona
—John O mach h 15 Oxford
—John S rem to Glen Ridge
—Lawrence carp h 4 Claremont pl
—Swen G painter bds 72 Chestnut
—William H carpenter 58 Chestnut h do
Swersky Nathan grocer 680 Bloomfield av bds 14 Orange rd
Swetland Horace M h Afterglow way
—John M treas N Y h Afterglow way
Swezey Arthur B mgr N Y h 157 Summit av
Swift Imogene A bds 108 Midland av
—Imogene A Mrs h 187 Montclair av
—Mary J wid Joshua E h 108 Midland av
—Oliver F bds 93 Lincoln
Swinnerton Joseph H rem to Orange
Swoboda Adolph R elect engineer N Y bds 120 Chestnut
Sword Edward J rem to New York city
Sykes Martha E wid Edward bds 16 Glenwood rd
Sylvan Tage P asst v pres N Y Tel Co h 3 Erwin Park
Sylvester Arthur com trav h 188 Watchung av
Symonds William V publisher N Y h 39 Forest
Symons John C sec N Y h 15 Upper Mountain av
Syms Rachel M rem to New York city
Synnott Joseph contractor 117 S Fullerton av h do
—Margaret M nurse bds 117 S Fullerton av
—Martin J physician 34 S Fullerton av h do
Syrett Allen L rem west
—Eugene sanitary insp bds 87 Park
—Frank H woolens N Y h 87 Park
—Frank H Jr rem to Tenafly

MABEL A CORBY
REAL ESTATE
65 ORANGE ROAD, MONTCLAIR. TEL. 2401

Newark Technical School, 367 High St., Newark, N. J. A State School for Industrial Education. Day and Evening Classes. Day Courses in Tool Making and Electricity. Nine Evening Courses. Book of Information sent on request. Charles A. Colton, Director.

ESSEX TITLE GUARANTY & TRUST CO. MONEY TO LOAN ON BOND AND MORTGAGE. LOWEST RATES. TITLES GUARANTEED. 483 BLOOMFIELD AV., MONTCLAIR

The Bloomfield National Bank } INTEREST PAID ON ACCOUNTS IN SAVINGS DEPARTMENT. INTEREST COMMENCES MONTHLY.

Taber

TABER THOMAS T gas fixtures Brooklyn N Y h 763 Bloomfield av
Tafaro Sebastiano lab h 61 Glen Ridge av
—Vincenzo clk bds 61 Glen Ridge av
—Vito gardener h 75 Pine
Taft Charles H broker N Y h 5 Erwin Park
—Frank clk N Y h 152 Gates av
—William salesman h 54 Montclair av
Tait Godfrey M S rem to New York city
Talbot Harrington sexton h 42 Central av
—Robert F clk 261 Bellevue av bds 710 Valley rd
Talcott Charles C stationer N Y h 191 Montclair av
Tall Oaks Land Co Ernest M Marshall agt real estate Lorraine av n E R R
Talley Louis S h 76 Elm
Talmadge Belle N bds 363 Upper Mountain av
—Mary W h 363 Upper Mountain av
Talucci Sabato lab h 8 New
Tate Alfred H letter carrier h 23 Portland pl
—Bailey lab rms 8 Willaim
—Edwin W osteopath Newark h 114 Edgemont rd
—Fenton lab h 30 Orange rd
—Harrison letter carrier h 23 Portland pl
—James driver h 169 Bloomfield av
—James F bkkpr N Y bds 217 Lorraine av
—William chauffeur h 40 Cross
—William chauffeur bds 30 Orange rd
Taube Henning G cream separators h 67 Highland av
—Henning O bds 67 Highland av
Taylor Arthur I broker N Y h 203 Claremont av
—Bertha h 110 Forest
—Charles Mrs bds 31 Clinton av
—Dallas E importer N Y h 110 Valley rd
—Edwin h 104 S Fullerton av
—Elizabeth wid James bds 79 Central av
—Frank E clk Newark h 121 Wildwood av
—Frank J h 341 N Fullerton av
—Fred H rem to Philadelphia Pa
—Frederick h 2 Claremont av
—Frederick J com trav h 22 Brunswick rd
—Garvin P asst mgr N Y bds 433 Park
—George D jewelry N Y bds 39 S Fullerton av
—George Jay music tchr (46) 429 Bloomfield av h 10 Madison av
—George W Rev h 108 Pine

Montclair Trust Company Interest on Deposits. 2% on Checking Accounts. 4% in Provident Department.

Burglary Insurance in the New Jersey Fidelity and Plate Glass Insurance Co. Newark, N. J.

416-418 BLOOMFIELD AV., MONTCLAIR. Phone 438. E. W. Madsen's FLORIST. CHOICE CUT FLOWERS. DECORATIONS FOR WEDDINGS.

JOHN BLONDEL & SON. Superior Anthracite COAL.

Fidelity Trust Company, NEWARK, N. J. Receives Deposits in its Commercial Department and pays two per cent. interest upon daily balances, subject to check at sight.

ROOFING—R. HAMPTON & CO.—PAVING. 138-140 NORFOLK ST., NEWARK, N. J.

Taylor
—Harry clk bds 600 Bloomfield av
—Harry E advertising N Y h 136 Wildwood av
—Helen K tchr bds 14 St Lukes pl
—Henry E h 290 Upper Mountain av
—Henry Ling physician h 31 Clinton av
—Herbert A lawyer N Y h 129 Bellevue av
—Herbert A clk bds 600 Bloomfield av
—James W clk h 600 Bloomfield av
—Jennie Mrs laundress h 680 Bloomfield av
—John H (John H Taylor & Bro) 219 Glen Ridge av h 44 N Fullerton av
—John H h 668 Bloomfield av
—John H & Bro (John H and William W Taylor) plumbers 219 Glen Ridge av
—John R importer N Y h 315 Claremont av
—Katherine R wid Bezel T bds 49 Highland av
—Laura M Mrs rem to New York city
—Margaret C nurse rms 33 Forest
—Mary B h 363 Upper Mountain av
—Mary E bds 345 Park
—Mary M wid Warren S bds 14 St Lukes pl
—Matthew E chauffeur h 60 Portland pl
—Mfg Co mfrs steel garages 219 Glen Ridge av
—Robert engineer D L & W R R h 47 N Willow
—Robert J agt N Y h 93 Valley rd
—S Guy student bds 1 Duryea rd
—Thomas bds 25 Sherman
—Thomas lab bds 680 Bloomfield av
—Thomas H h 109 Llewellyn rd
—Walter C chauffeur bds 140 High
—Walter W commission merchant N Y h 1 Duryea rd
—William H mgr N Y h 433 Park
TAYLOR WILLIAM L real estate and insurance 375 Bloomfield av h 71 Claremont av—See p 80
—William L Jr painter bds 71 Claremont av
—William M res inq 34 Spring
—William W (John H Taylor & Bro) 219 Glen Ridge av h 158 Walnut
—Zebina D buyer h 81 Claremont av
Tayntor Lewis O sanitary insp bds 1 Mountainview pl
Teachers Club 19 Valley rd
Tedesco Antony gardener h 126 Wildwood av
—James J chauffeur bds 126 Wildwood av
—Nicola (Tedesco & Cardellicchio) 12 Spring h 89 Pine

We Collect Your Bad Debts Everywhere. No Fees Unless Successful. Phone 312 Bloomfield or Write Jersey Adjustment Co., Bloomfield Trust Building, Bloomfield, N. J.

ROUGH DRY WASH. FLAT PIECES IRONED.
Reasonable Prices. Highest Grade Work. Prompt Service.
THE SANITARY LAUNDRY
69 PORTLAND PLACE, MONTCLAIR, N. J.
Telephone 1186 Montclair.

Tedesco

—& Cardellicchio (Nicola Tedesco and Francesco Cardellicchio) shoemakers 12 Spring
Teeple John E chemist N Y h 185 Montclair av
Tefft Burton C importer N Y h 111 Orange rd
Tegakwita Hall Cottage c Munn
Tegner Carl rem to Boston Mass
Teller Daniel W hoseman chemical No 4 h 442 Valley rd
Temple Albert clk h 381 Bloomfield av
—Ella dressmkr bds 18 Washington
—Francis R broker N Y h 383 Upper Mountain av
—Frederick h 28 Washington
—Henry elect bds 18 Washington
—Robert h 18 Washington
—William Jr foreman H P Brown h 16 Washington
Ten Broeck Samuel W h 77 Claremont av
Tener Eliza wid Hampden E h 200 S Mountain av
—Hampden E director Fidelity Insurance Co N Y h 200 S Mountain av
TenEyck William E salesman 145 Glen Ridge av rms 128 Claremont av
Tenney Levi S lawyer N Y h 66 Plymouth
—Virginia wid Cornelius N bds 105 Llewellyn rd
Terhune A B Mrs h 157 N Mountain av
—Marion tchr bds 157 N Mountain av
—Perry W clk N Y bds 157 N Mountain av
—Peter carpenter 800 Valley bds do
Terrell Mason lab bds 110 Pine
—Park h 31 Gates av
Terrill Margaret bds 13 Vincent pl
Terry Albert S janitor State Normal School bds 182 Bloomfield av
—Frances A M wid Dr Charles H bds 135 Bellevue av
—Helen E wid Daniel T h 130 Claremont av
—Seth S h 1 Russell ter
Terwilleger Lillie A steno emp 16 Church bds 114 Midland av
Testa Luigi lab bds 8 Bay
Thalheim Carl O importer N Y h 48 Myrtle av
Thatcher Mary L rem to Passaic
Thayer Eugene rem to East Orange
Then Bertha bds 175 Wildwood av
Thieringer Frederick rem to Bloomfield
—Gottlob carpenter 80 N Fullerton av h do
—Herman student bds 80 N Fullerton av
—John M engineer h 98 Forest

STORE FRONTS. NEWARK GLASS CO. OILS, PAINTS, BRUSHES. 273 & 275 MARKET ST. NEWARK, N. J.
J. E. RUTT COAL CO. 272 BLOOMFIELD AVENUE, MONTCLAIR, N. J. Telephone 557.
Essex Nat'l Bank OF MONTCLAIR. SAVINGS DEPARTMENT. SAFE DEPOSIT DEPARTMENT.

Bank of Montclair
SAFE DEPOSIT VAULTS Absolute Security
Fireproof Storage of Valuables at Reasonable Rates
Boxes to Rent, $3 per annum and upwards.

PARK REALTY CO.
REAL ESTATE BROKERS
PARK ST., opp. PARK ST. STATION
MONTCLAIR. Telephone 1658

W. V. EGBERT & CO.
35, 36, 37 AND 38 MECHANIC STREET.
THE OLDEST WHOLESALE SUPPLY HOUSE IN NEWARK

Thoemes

Thoemes Amanda Mrs h 377 Bloomfield av
—Leo bartdr h 377 Bloomfield av
Tholke John G rem to New York city
—John G Jr rem to New York city
Thomas Arthur H elect bds 71 Portland pl
—Catherine dressmaker bds 5 Gates av
—Charles Eldon mgr N Y h 6 Grove ter
—Deidamia matron of the Children's Home 121 Gates av bds do
—Ellen wid Richard bds 201 N Fullerton av
—Frances L milliner bds 71 Portland pl
—George coachman 136 Lincoln bds do
—Gordon mgr N Y h 40 Franklin pl
—Hannah J wid Joseph h 18 Linden av
—Isaac driver rms 665 Bloomfield av
—Joseph C chauffeur h 18 Linden av
—Lavinia cook bds 18 Linden av
—Mary M wid George L h 137 Central av
—Patrick emp John Hart bds 10 William
—Percy H elect engineer N Y h 346 Park
—Robert chauffeur 181 Christopher bds do
—Roy ins agt bds 40 Franklin pl
—William C photographer h 71 Portland pl
—William H chauffeur bds 18 Linden av
—William K chief clk h 142 Walnut
Thompson Benjamin L painter 301 Bloomfield av h do
—Clayton B mfr N Y h 187 Lorraine av
—Elizabeth bds 12 Vincent pl
—Elizabeth V Mrs bds 213 N Fullerton av
—Frank F physician 10 Mission h do
—George lab h 152 Forest
—Gladys G musician bds 187 Lorraine av
—Jacob E janitor h 16 Mission
—James buyer N Y h 9 Glenwood rd
—John H lab h 90 Pine
—John H lab h 36 New
—Joseph lab h 9 Warman
—J Ward prin Mt Hebron School h 182 Summit av
—Katherine bds 32 Oakwood av
—Laura wid Harvey rem to Newark
—Mary E bds 12 Vincent pl
—Ralph H h 168 Gates av
—William lab h 90 Pine
—William M butler 369 Upper Mountain av bds do
Thomson George h 106 Glen Ridge av

ESSEX TITLE GUARANTY & TRUST CO.
INTEREST PAID ON DEPOSITS
SUBJECT TO CHECK.
483 BLOOMFIELD AV., MONTCLAIR

42 Spring St., MONTCLAIR, N. J. Tel. 1356. SIMPSON-MERRITT CO Real Estate Brokers. INSURANCE AGENTS.

Thomson

—George policeman h 27 St Lukes pl
—George McL salesman h 202 Walnut
—John H driver C M Decker bds 106 Glen Ridge av
—Robert C insurance Newark h 150 Midland av
Thorin Robert carp bds 39 Midland av
Thornall Clarence E lawyer N Y h 291 Grove
Thorne Bertha A wid George B bds 2 Fernwood pl
—Harold B h 83 High
Thornhill Arthur janitor Y M C A bds 215 N Fullerton av
—Beecher W janitor Y M C A h 215 N Fullerton av
—Ernest lab h 170 Bloomfield av
Thorpe Harry clk U S Express Co res West Orange
Thurston George driver h 14 Miller
—John Mrs rem to England
Tibbs George lab h 19 Cross
—Richard P clk 6 Church h 30 Orange rd
—Rose Mrs h 680 Bloomfield av
—Thomas G painter h 30 Central av
Tichenor Bert B bkkpr Harrison Milling Co h 306 Orange rd
—Halsey T h 40 Prospect av
—John S bds 55 Church
Tierney John A bkkpr Newark bds 134 Valley rd
—John C h 40 Afterglow way
—Joseph mason h 134 Valley rd
—Myles h Afterglow way
—William gardener h 10 Orange rd
Tiffany Earl H elec engineer N Y h 123 Gordonhurst av
—Edna P tchr bds 55 Church
Tillinghast Elbert R mgr N Y h 96 Lorraine av
Tillman Wilbur W rem south
Times Hall 442 Bloomfield av
Timmons Laura wid Daniel L h 33 Union
—Wallace rem to New York city
Tingley Maurice clk N Y bds 56 Christopher
—Richard H civil engineer N Y h 56 Christopher
Tinkham Julian R broker N Y h 509 Park
Tipper Frederick W dry goods N Y h 202 Inwood av
Tirico Antonio G physician 9 Clover Hill pl h do
—Beniamino druggist 65 Glen Ridge av h 9 Clover Hill pl
Tisdall Harry A clk Montclair h 637 Valley rd
Tissington Charles H banker N Y h 107 S Mountain av
—Richard bds 107 S Mountain av
Titus Melville insurance broker N Y h 134 Watchung av
—Theodore A painter 635 Bloomfield av h 244 Claremont av

FRANCIS J. PURSELL—RESTAURANT. 559-561 MAIN ST., EAST ORANGE TELEPHONE

FRANK A. RIKER Montclair Taxicab Service, 16 Gates Ave., Montclair, N.J. Phone 2707

Montclair Trust Company Fire, Burglar and Mob Proof Safe Deposit Vaults. Storage for Valuables.

PHILLIPS, PHOTOGRAPHER,
MONTCLAIR, NEW JERSEY.
Phone 2053-W.
We Make a Specialty of Photographing the Little Ones.

Conceded by lawyers and laymen to be the ideal executor of estates.
Fidelity Trust Company.
Largest Institution of its kind in the state

Tobler

Tobler Jacob importer N Y h 27 Marion rd
Toch Samuel paint mfr h 538 Park
Todd Andrew Jr collector P S Gas Co res Newark
—John G clk N Y bds 437 Park
Toglia Antonio lab h 200 Forest
Tolfree Frank bds 502 Bloomfield av
Tolman Daniel H Mrs h 90 N Mountain av
Tomeo Luigi lab h 30 Sherwood
Tomkins Catherine wid William bds 11 Vincent pl
—F Alexander emp Y M C A h 11 Vincent pl
Tomlinson Roy E steno N Y h 129 Union
Tompkins Charles driver bds 66 Orange rd
—Edward O with Alberene Stone Co N Y h 163 Bellevue av
—Florence M tchr bds 163 Bellevue av
—Frank rem to Newark
—G Lilla clk N Y bds 163 Bellevue av
—John W hardware N Y h 197 Inwood av
—Pearl Mrs bds 15 Orange rd
—William S cigarmkr rms 128 Claremont av
Toohey Frank rem to New York city
Toomey Daniel horseshoer 73 N Willow h 20 Walnut Crescent
Topping Charles E chemist h 299 Orange rd
—Harry T clk N Y h 22 Glenwood rd
—Thomas H Rev h 22 Glenwood rd
Tornello Gaetano gardener h 12 Frink
—Salvatore lab h 24 Grant
Torney James H h 24 Porter pl
Torren A Elizabeth h 77 N Fullerton av
—Edna sec N Y bds 77 N Fullerton av
—Joseph publisher N Y bds 188 Claremont av
—William E h 261 Orange rd
Totten Ella A wid Clarence B bds 5 Laurel pl
Tower John J Mrs h 14 S Mountain av
—Warren M sec Tower & Lyon Co Bloomfield h 14 S Mountain av
—William H Rev h 175 Orange rd
Towers William Mrs bds 10 Sunset av
Towle George B rem to New York state
Town Attorney office 481 Bloomfield av
—Auditor (6) Municipal Bdg
—Clerk office (4) Municipal bdg
—Collector office (1) Municipal bdg
—Council Room Municipal bdg

W. E. FAY. PLUMBING and HEATING. TINNING AND SHEET METAL WORK. Phone 985, 131 PINE ST., COR. CLAREMONT AVE., MONTCLAIR.
Bloomfield Coal & Supply Co. Sells Clean, Dry Pittston Coal. An honest ton for an honest price.

East Orange Lumber Co. Carload Lots a Specialty. Yard, Lawrence St. and Erie R. R., East Orange, N. J. Telephones 2682 Bloomfield and 3030 Orange

Town
—Engineer (3) Municipal bdg
—Health Inspector (11) Municipal bdg
—Inspector of Buildings office (2) Municipal bdg
—Recorder 467 Bloomfield av
—Treasurer (5) Municipal bdg
Towne Charles H rem to New York city
—Milton advertising N Y h 138 Wildwood av
Townes Nannie A Mrs h 111 Maple av
—Willard dairyman bds 117 Walnut
Townley Holly R bkkpr W O Persons h 11 Jerome pl
—Wealthy P wid John bds 10 Mountain ter
Townsend Edward W author h 246 Upper Mountain av
—Frederick B bds 18 Erwin Park
—Gerard B lawyer h 67 Porter pl
—Henry C h 18 Erwin Park
—Jane wid James bds 8 Clinton av
—Nora A h 43 Prospect av
—Sherman B bds 43 Prospect av
—William H h 31 Irving
Toye Mary S bds 291 Claremont av
Tozzali Canio grocer 184 Forest h do
Tozzi Vito lab h 199 Forest
Tozzolli Giuseppe lab h 200 Forest
Tracy Clara E Mrs h 69 Myrtle av
—Egbert W wholesale tea and coffee N Y h 543 Valley rd
—Elizabeth C bds 292 Orange rd
—Florence I tchr music 543 Valley rd bds do
—William I clk N Y bds 543 Valley rd
TRAEGER FRANK W wood turner Greenwood av n Walnut h 59½ Forest—See p 83
Tranbeig Severin salesman h 91 Pine
Trapnell Joseph Jr sales agt N Y h 184 Inwood av
Trautschold Gordon M rem to New York city
—Manfred rem to New York city
—Reginald rem to New York city
Traver Herman D rem to Cleveland O
Travers Jerome D clk N Y bds 404 N Fullerton av
—John F bds 79 Elm
—Valentine P architect bds 156 Walnut
—Vincent P bank supt N Y h 404 N Fullerton av
Travis Charles B civil engineer h 168 Summit av
—Frederick iceman h 15 Orange rd
—Junius lab h 35 Willowdale av
—Thomas Rev pastor Watchung Av Congregational Church h 179 Watchung av

289 ROSELAND AVE., ESSEX FELLS. Phone 6 Caldwell
Henry Rudolph, Florist,
CUT FLOWERS. DECORATIONS FOR WEDDINGS

Huttenloch & Newhall, CIVIL ENGINEERS & SURVEYORS
285½ Bloomfield Av., CALDWELL. Phone 471

BANK OF MONTCLAIR. Foreign Exchange, Letters of Credit and Travelers' Cheques for sale at current rates.

Treacy

Treacy Pierre R salesman bds 20 Clover Hill pl
—Richard B pianos h 20 Clover Hill pl
Trecartin Cyrus S mgr N Y h 28 Godfrey rd
Tredennick Mark C builder N Y h 92 Elm
Tribble Henry restaurant 190 Bloomfield av h do
Trier Edward bds 106 S Fullerton av
—Hans lawyer Newark bds 106 S Fullerton av
—William h 106 S Fullerton av
Trippett Harry town clerk (4) 649 Bloomfield av h 68 Montclair av
—Kenneth G asst sec Montclair Club h 109 Valley rd
—Mary G tchr bds 90 Park
Trochet George B drug clk 239 Bellevue av res Newark
Trovato Ambrogio lab bds 30 Sherwood
Trowbridge Carroll S real estate h 19 Brunswick rd
—Emily wid I Walter h 5 Moumtain pl
—William L hardware N Y h 19 Brunswick rd
Troy Betsy Mrs rem to Boston Mass
Truckson William A lab h 12 New
Truesdell Jessie E bds 45 Orange rd
—Matilda wid Thomas h 45 Orange rd
—Paul E dentist 45 Orange rd bds do
Truex Charles O clk N Y h 73 Grove
—Charles R telephone agt N Y h 73 Grove
Trump Harold S mgr N Y h 181 Claremont av
Tubby Ella H h 202 Bellevue av
—Gertrude O sec N Y bds 202 Bellevue av
Tucci Josef emp 119 Bloomfield av bds do
—Michele barber 119 Bloomfield av h so
—Salvatore lab h 80 Bay
Tucker Caroline wid Joseph h 56 S Willow
—James lab h 7 Fidelity pl
—James gardener 60 Bellevue av bds do
—Louis lab h 20 Cross
—Wilson H dry goods N Y h 9 Prospect ter
Tuckerman Harry G grocers' sundries (21) 429 Bloomfield av res Glenridge
Tuers Charles far h 54 Alexander av
TUERS DAVID artesian wells 288 Orange rd h do—See p 5
—Edward far h 40 Alexander av
—Herbert far h 20 Alexander av
—John H janitor bds Alexander av n Grove
—Lydia A wid Joseph S h Alexander av n Grove
—Mary wid Joseph h 19 Charles

MABEL A CORBY —REAL ESTATE— 65 ORANGE ROAD, MONTCLAIR. TEL. 2401

Newark Technical School, 367 High St., Newark, N. J. A State School for Industrial Education. Day and Evening Classes. Day Courses in Tool Making and Electricity. Nine Evening Courses. Book of Information sent on request. Charles A. Colton, Director.

ESSEX TITLE GUARANTY & TRUST CO. MONEY TO LOAN. SECURITIES FOR SALE. 483 BLOOMFIELD AV., MONTCLAIR

The Bloomfield National Bank } SAFETY DEPOSIT BOXES TO RENT AT $4.00 PER ANNUM AND UPWARDS.

Tuers

—Richard far h 20 Alexander av
Tully Albert J creditman N Y h 45 Montague pl
Tunison Abby wid Amedee h 13 Forest
Tunney Hugh excavating and grading 7 Gates av bds 146 Valley rd
Tupper Frank E h 130 Wildwood av
—P Caswell physician N Y h 359 Fullerton av
Turnbull Frank S h Crestmont rd
Turner Arthur B prof N Y h 245 N Mountain av
—Blanche wid Hayward h 25 New
—Coll J broker N Y bds 25 Prospect av
—Charles A lab h 24 Washington
—David driver bds 557 Bloomfield av
—Fennel P bds 75 Midland av
—Frank G lab h 173 Bloomfield av
—George W com trav h 16 N Willow
—Harold J tchr High School bds 245 N Mountain av
—Harry N salesman h 143 N Mountain av
—Henry D importer N Y bds 25 Prospect av
—Isabella J wid C J h 25 Prospect av
—James coffee N Y h 25 Prospect av
—John lab h 78 Pine
—Lewis lab h 135 Glen Ridge av
—Mary wid Henry C h 557 Bloomfield av
—Susan H wid L Hamilton h 22 Bradford av
—William J dentist N Y gds 25 Prospect av
Turtle Harry F linens N Y h 60 Bellevue av
—Herbert S rem to Belfast Ireland
Tuthill Frank L commission merchant N Y h 64 Upper Mountain av
—Louisa W wid Oliver B bds 62 Park
—Sarah wid Benjamin h 64 Upper Mountain av
Tuttle Florina Mrs bds 23 Belleaire drive
—William O clk N Y h 61 Elm
Tuxbury Lena B wid Alfred C h 99 Harrison av
Twining Charles A auditor N Y h 154 Claremont av
Twyne John B restaurant and expressman 134 Bloomfield av h do
TYLEE JOHN E pres and treas Montclair Sanitary Laundry Co and lawyer 69 Portland pl res Paterson—See top lines
Tyler John lab h 23 New
—Eliphalet W lawyer N Y h 122 Clarewill av
—W Eugene oils N Y h 139 Valley rd
Tyndalea Gilbert rms 120 Watchung av

E. W. Mastmans FLORIST. 416-418 BLOOMFIELD AV., MONTCLAIR. Phone 438.
CHOICE CUT FLOWERS. DECORATIONS FOR WEDDINGS.

Accident Insurance in the New Jersey Fidelity and Plate Glass Insurance Co. Newark, N. J.

Montclair Trust Company Acts as Executor, Guardian, Administrator and Trustee. Responsible Service at reasonable rates. Capital and Earned Surplus, $340,000

JOHN BLONDEL & SON. Superior Anthracite COAL.

Fidelity Trust Company, NEWARK, N. J. Guarantees Titles to Real Estate Anywhere in New Jersey. It also makes searches and issues abstracts.

ROOFING—R. HAMPTON & CO.—PAVING. 138-140 NORFOLK ST., NEWARK, N. J.

Ucci

UCCI PASQUALE lab h 95 Maple av
—Vincenzo lab h 53 Glen Ridge av
Uding Elizabeth rem to New York city
Uher Emil M rem to New York city
Uhler Alfred M bkkpr bds 91 Lincoln
—Harris H provisions N Y h 91 Lincoln
Ulrich Frederick clk N Y h 122 Wildwood av
Underhill Adna H rem to Jersey City
—Annie h 463 Bloomfield av
—Florence Mrs h 24 Forest
—John G rem to Long Island
—Sarah dressmaker 463 Bloomfield av h do
—William P rem to Newton Centre
—W Wilson insurance N Y h 395 Claremont av
Underwood E Rogers rem to Short Hills
Unger Ferd A photo engraver bds 30 Forest
—Ferdinand real estate 30 Forest h do
—Wilbur F music teacher 30 Forest bds do
Unglaub Otto chauffeur 136 Mountain av h r do
Union Baptist Church 56 Portland pl
UNION NATIONAL BANK 760 Broad Newark N J—See p 14
—News Co D L & W R R depot and Erie depot
United Cigar Stores Co cigar dealers 636 Bloomfield av
—Realty and Amusement Co (Montclair Theatre) 634 Bloomfield av
—States Express Co D L & W R R depot
—States Shoe Repairing Co 540 Bloomfield av
Unity Church 67 Church
—Hall 10 S Fullerton av
Upper Montclair Country Club and golf links Grove n Clarewill av
UPPER MONTCLAIR HEATING AND PLUMBING CO 1 Fernwood pl opp Fernwood av—See back cover
—Montclair P O station 615 Valley rd
Upshur Lovell rem to Boonton
Upton Augustus H insp Fairfield Dairy Co bds 69 Montague pl
—Charles cigarmkr bds 183 Bloomfield av
—Clara J h 183 Bloomfield av
—Frank supt transportation Fairfield Dairy Co h 69 Montague pl
—Jacob K insurance Newark h 105 Bellevue av
Usher Alfred rem to England
—Clarence photographer N Y h 79 Montague pl

Jersey Adjustment Co., Bloomfield Trust Building, Bloomfield, N. J. Phone 312 Bloomfield
WE USE "HARE AND HOUNDS METHOD."

Damp Wash
Telephone 1186.
50 Cents
Large Wash, 2 cts. a pound extra.
THE SANITARY LAUNDRY
(Successor to Barber-Jones Co.)
69 PORTLAND PLACE, MONTCLAIR, N. J.

Usher

—Frederick W driver bds 147 Bloomfield av
—George W glazier h 147 Bloomfield av
—John W insp Fairfield Dairy Co h 24 Oak pl
—Leonard clk 466 Bloomfield av 153 do
Utter Herbert L bkkpr N Y h 75 Pleasant av

VAIL BENJAMIN A circuit judge h 29 Erwin Park rd
Valente Grazia Mrs h 47 Cherry
Valentine Abraham lab bds 22 Frink
—Edward J rem to Newark
—Ernest L emp Fairfield Dairy Co bds 9 Label
—Gladys E nurse bds 248 Upper Mountain av
—Grace E wid Willie S h 229 Inwood av
—Louis I dynamo and electrical supplies N Y h Waterbury rd
—Robert Mrs h 20 Linden av
—Stephen house cleaner 60 Portland pl h do
Valk David W importer N Y h 36 Godfrey rd
Valleau Theodore h 8 Franklin pl
Vallely Susan wid John h 14 New
Valley Road Park Valley rd n Berkeley pl
Vanable Charles H lab bds 182 Bloomfield av
Van Antwerp Dudley S architect 44 Church h 31 Fairfield
—Fred G bds 82 Grove
—Hilda Fenn Mrs interior decorator 44 Church h 31 Fairfield
VanAuken Frank C rem to Glen Ridge
—Joshua C chauffeur h 13 Portland pl
Van Blarcon Abram trainman E R R h 136 N Fullerton av
Van Buren Marian P rem to New York city
Van Buskirk Theodore W accountant N Y h 129 Claremont av
Van Cleaf Delia Mrs bds 70½ N Willow
—John C h 79 Hawthorne pl
—William carp h 70½ N Willow
Van Cleve Herman B drugs N Y h 9 Rockledge rd
Van Court Ethel bds 330 Orange rd
—Mary wid Charles T bds 330 Orange rd
—William H clk 469 Bloomfield av h 330 Orange rd
Van Daell Paul A broker N Y h 497 Park
Vanderbilt DeWitt C woolens N Y h 214 Inwood av
Vanderhoof Benjamin F driver bds 24 Brookfield rd
—Caroline bds 24 Brookfield rd
—James E huckster bds 24 Brookfield rd
—John H rem to Newark

QUALITY IS WHAT TALKS. OUR PAINT HAS IT.
NEWARK GLASS CO. OILS, PAINTS, BRUSHES.
273 & 275 MARKET ST. NEWARK, N. J.

J. E. RUTT COAL CO.
272 BLOOMFIELD AVENUE, MONTCLAIR, N. J.
Telephone 557.

Essex Nat'l Bank OF MONTCLAIR.
FOREIGN EXCHANGE.
Interest Allowed on Deposits Subject to Check.

BANK OF MONTCLAIR. Interest Allowed on Deposits. Accounts of Individuals, Firms and Corporations solicited.

Vanderhoof
—Marjorie bds 24 Brookfield rd
—William C huckster h 24 Brookfield rd
VANDERHOOF'S FIRE-PROOF STORAGE WAREHOUSE storage and trucking 7th and Roseville avs Newark N J—See p 84
Vanderwalker Earl B bds 60 Montague pl
Vanderwater Joseph A bank teller N Y h 12 Glenwood rd
Van Dike Frank lithographer h 176 Cooper av
van Doorn William mfr N Y h 143 Montclair av
Van Doren Peter coachman 74 Clinton av h r do
Van Dyk James coffee N Y h 48 Walnut
Van Dyke Della h 27 Linden av
VAN EMBURG GEORGE H parquet flooring 458 Broad Newark N J—See p 73
Van Gieson A Eben insp N Y h 632 Valley rd
—Austin lawyer Newark h 124 Chestnut
—Charles painter rms 586 Bloomfield av
—Ernest driver h 190 Glen Ridge av
VAN GIESON J WESLEY v-pres Essex National Bank of Montclair and furniture moving and storage 18 Midland av h 86 do—See p 45
—Mary rem to Bayonne
—Ransford B dentist 615 Bloomfield av h 25 Midland av
Van Gieson's Hall 600 Valley rd
Van Handlyn Anna dry goods 512 Bloomfield res inq do
—John plumber h 122 N Fullerton av
—Margaret bds 22 Claremont av
Van Horne Julius J publisher N Y h 61 Montague pl
Van Houten Henry I insp E R R h 115 Claremont av
Van Ness Charles A condr D L & W R R h 160 Orange rd
—Frank R mfr N Y bds 363 Upper Mountain av
—Stephen lab h 46 New
—Stiles B driver h 7 Oxford
—Vonnetta bkkpr 16 Church bds 122 Midland av
Van Newkirk Joel H hardware N Y h 191 Christopher
Vannier Malvina wid Edward bds 133 Haddon pl
Van Nostrand Eva h 160 Valley rd
Van Note Charles H trav salesman h 5 Braemore rd
Van Orden Albert R bds 33 Draper ter
—Edward carp h 33 Draper ter
—George O carp h 16 Howe av
Van Reyper Peter S milk dealer 848 Valley rd h do
—Thomas milk dealer 848 Valley rd bds do

PARK REALTY CO. INSURANCE BROKERS. PARK ST., opp. PARK ST. STATION MONTCLAIR. Telephone 1658

W. V. EGBERT & CO. 35, 36, 37 AND 38 MECHANIC ST., NEWARK. PLUMBERS' and STEAM FITTERS' SUPPLIES

ESSEX TITLE GUARANTY & TRUST CO. GUARANTEEING TITLES A SPECIALTY. Every facility for quick and accurate work. 483 BLOOMFIELD AV., MONTCLAIR

42 Spring St., MONTCLAIR, N. J. Tel. 1356. SIMPSON-MERRITT CO. Real Estate Brokers. INSURANCE AGENTS.

Van Riper

Van Riper John salesman 145 Glen Ridge av res Glen Ridge
—P Edward rem to New York city
Van Tine George W Mrs bds 99 Lloyd rd
Van Vleck Charles E h 37 N Mountain av
—Charles E Jr bds 37 N Mountain av
—Ernest A architect N Y h 9 Brunswick rd
—H Russ automobiles Newark bds 37 N Mountain av
—Joseph Jr architect h 61 N Mountain av
—Joseph Mrs h 59 Upper Mountain av
—William D broker N Y h 59 Upper Mountain av
Van Voorhees Russ carpenter 25 Montague pl h do
Van Wagoner Edmond D painter 75 Forest h do
Van Wey John A florist N Y h 13 Pleasant av
Van Wie Frank L broker N Y h 167 Orange rd
Van Winkle Abraham clk N Y h 275 Grove
—Asa T piano tuner 44 N Fullerton av h do
—Blanche ticket agt E R R 451 Mountain av h do
—Charles T rem to New York city
—Wade H station agt Montclair Heights R R Station bds 9 Laurel pl
Van Woert Morgan clk N Y bds 86 Prospect av
—Rutger bds 86 Prospect av
—William insurance N Y h 86 Prospect av
Van Zandt Grace nurse rms 39 S Willow
Vecchiariello Francesco lab bds 92 Bay
Veitch James clk N Y h 68 Brookfield rd
—Martha Washington wid James bds 68 Brookfield rd
Venturino Luigi lab h 9 Wheeler
Vermilye Elizabeth B Mrs bds Mountain House
—William H h 35 Gates av
Vernet Florence rem to Orange
Vernon William B coal N Y h 52 Elm
Versfelt Harold W clk N Y bds 76 Oakwood av
—John J bkkpr N Y h 76 Oakwood av
—Mortiner F salesman N Y bds 76 Oakwood av
Vessey Joseph A h 119 Claremont av
Vezin Oscar silks N Y h 174 Walnut
Vick James O Mrs nurse h 26 Myrtle av
—James O Rev pastor Emmanuel A M E Church h 26 Myrtle av
Vickers Arthur architect N Y C R R h 26 Waterbury rd
Viet James Florence P tchr h 11 Portland pl
—Margaret E tchr bds 11 Portland pl
Viets Georgianna B tchr bds 722 Valley rd

FRANCIS J. PURSELL. BAKER, CATERER and CONFECTIONER 559-561 MAIN STREET, EAST ORANGE. TELEPHONE.

FRANK A. RIKER Montclair Taxicab Service, 16 Gates Ave., Montclair, N.J. Phone 2707

Montclair Trust Company Issues Travelers' Checks and Letters of Credit payable in all parts of the World.

PHILLIPS, PHOTOGRAPHER, MONTCLAIR, N. J.
IF YOU WANT TO SEE THE BABIES LAUGH, BRING THEM TO PHILLIPS.

Vigiano

Vigiano Andrea rem to Newark
—Rosina Mrs rem to Newark
Vincent Arthur carp h 61½ Forest
—Grace tchr bds 8 James
VINES DANIEL E painting and decorating 180 4th Newwark—See p 72
Vintschger Edward J importer N Y h 113 Park
Violenta Emidio lab bds 8 New
Viskniokki Guy T editor N Y h 174 Valley rd
Vitale Gaetano lab bds 53 Glen Ridge av
—Michele lab h 27 Glen Ridge av
Voegelin Frederick E salesman N Y h 6 Waterbury rd
—Frederick E Rev h 46 N Willow
—Walter S clk N Y bds 46 N Willow
—Matilda nurse bds 46 N Willow
Vogt Adolph W h 210 Walnut
Volk Walter E clk N Y h 196 Park
Volkaerts Charles C painter 117 Alexander av h do
Vona Pell tailor h 21 Clover Hill pl
Von Goeben Carl mech engineer h 37 Gates av
Von Hein Frederick W h 161 Park
Von Ohlen Herman F salesman h 2 Sunset av
von Rhein Frederick J bicycle dealer and repairer 227 Bellevue av res Bloomfield
Von Waldon Keno rem to Little Falls
Voorhees Anson A v-pres Bank of Montclair and dry goods N Y h 319 Park
—Emma W wid William A bds 319 Park
—Frank D rem to Jersey City
—George E gas and elect fixtures N Y bds 428 Valley rd
—J Edgar clk N Y bds 319 Park
Vought Harry D h 295 Orange rd
Voute Henrietta wid J Oscar h 64 Myrtle av
—Oscar ins N Y bds 64 Myrtle av
Vreeland Cornelius D mfr N Y h 215 Inwood av
—Frederick K bds 8 Hillside av
—Harold E h 573 Bloomfield av
—Lester W electrician 563 Bloomfield av res Newark
—Margaretta M wid J Pierson bds 215 Inwood av
—Roswell driver U S Express res Verona

WADDELL DAVID lab bds 33 William
Waesche George E civil engineer h 14 Brunswick rd
Wagenhauser Barbara bds 16 Pleasant av
Waggoner Frank H Mrs tchr bds 633 Valley rd

Money Deposited in the Savings Department of Fidelity Trust Company, NEWARK, N. J. On or before the third business day of any month will Draw interest from the first.

W. E. FAY. VACUUM CLEANERS. HOT AIR HEATING AND FURNACE WORK. Phone 985, 131 PINE ST., COR. CLAREMONT AVE., MONTCLAIR.

Bloomfield Coal & Supply Co. Best Pittston Coal, clean dry and accurately weighed.

East Orange Lumber Co. Yard, Lawrence Street, and Erie R. R., near Watsessing Centre, EAST ORANGE, N. J. Telephones 2682 Bloomfield and 3030 Orange

Wagler

Wagler Arthur C tchr bds 127 Claremont av
Wagner Fred H emp 387 Orange rd res East Orange
—George B emp J D Mockridge h 53 Greenwood av
—Ralph B emp Adams Express Co bds 53 Greenwood av
Waibel Bertha dressmkr h 175 Harrison av
—Catherine wid Jacob bds 175 Harrison av
Waite Frank R bank clk N Y h 117 Clarewill av
Wakeman David G h 10 Jefferson pl
Walcutt Henry L gilder N Y h 22 Montclair av
Waldman Frederick chauffeur bds 5 N Willow
Waldron J Graham rem to New York city
—John C rem to New York city
—Michael hackman h 28 Irving
—Nathaniel rem to New York city
—William D rem to New York city
Walker Charles B elect h 11 St Lukes pl
—Florence bds 108 Claremont av
—Grace wid James h 61 Valley rd
—Grace R bds 61 Valley rd
—Henrietta rem to Bloomfield
—James H h 61 Valley rd
—James S confectionery 678 Bloomfield av h do
—James T driver h 41 New
—Jennie rem to Bloomfield
—M Adelaide rem to Bloomfield
—Marcellus Mrs bds 18 Gardner pl
—Ralph E rem to New York city
—Robert chauffeur bds 213 N Fullerton av
—Walter L architect h 190 Gates av
—Wilder farm hand h 101 Grove
Wallace Albert H dentist 204 Bellevue av h 103 Lorraine av
—Albert S florist 29 N Fullerton av and 584 Valley rd h 216 Orange rd
—D Walker student bds 239 Claremont av
—Erik painter h 514 Bloomfield av
—Herbert K clk Essex Title Guaranty and Trust Co bds 239 Claremont av
—J Brougham meats N Y h 45 Gates av
—Margaret wid Patrick h 23 Bay
—Ralph H agt E R R h 114 Park
—Robert W hoseman chemical No 4 h 29 Valley rd
—Thomas h 235 Claremont av
—Warren rem to Bocagrande Fla
—William broker N Y h 239 Claremont av
—see Wallis

289 ROSELAND AVENUE ESSEX FELLS. Phone 6 Caldwell
Henry Rudolph, Nurseryman,
SEEDS, BULBS, PLANTS.

Huttenloch & Newhall, CIVIL ENGINEERS & SURVEYORS
285½ Bloomfield Av., CALDWELL. Phone 471

Bank of Montclair. "The Bank of Personal Service" Banking by Mail. Mail Deposits Promptly Acknowledged

Wallen

Wallen Joseph bds 42 Portland pl
Waller Thomas T paper mfr N Y h 18 Madison av
Wallis Alfred painter h 57 Forest
—Dorothea L tchr bds 69 Brookfield rd
—George emp 8 N Willow h 21 Grenada pl
—Leslie G (Wallis & Ransom) 501 Bloomfield av bds 57 Forest
—Nathaniel W broker N Y h 124 Cooper av
—Stephen lace curtain mfr N Y h 69 Brookfield rd
—& Ransom (Leslie G Wallis and S Inslee Ransom) real estate 501 Bloomfield av
—see Wallace
Walser Cyrus importer N Y h 133 Lorraine av
Walsh Charles painter rms 301 Bloomfield av
—James plumber bds 62 Greenwood av
—James A plumber bds 34 Sherwood
—James P blksmith h 34 Sherwood
—Jennie wid James L rem to New York city
—John salesman h 21 Portland pl
—Julia Mrs h 21 Portland pl
—Michael chauffeur 102 Upper Mountain av bds do
—Robert carp h 87 Orange rd
—see Welsh
Walter Russell K mfr N Y h 203 Bellevue av
WALTER'S REAL ESTATE EXCHANGE appraisers real estate insurance and loans (513) 3d floor 11 Clinton Newark—See p 82
—Richard roundsman police h 82 Walnut
Walther Frederick P engineer N Y h 323 N Fullerton av
Walz Ernest L bds 386 Park
Wanner Louise B Mrs bds 27 Waterbury rd
Warburton Althea Mrs bds 42 Forest
Ward Barton B patents N Y h 13 Gates av
—Edward driver h 17 Bay
—Frank C real estate h 83 Pleasant av
—Franklin h 80 Gates av
—Franklin R dry goods Caldwell bds 80 Gates av
—George S rem to New York city
—Gertrude nurse Mountainside Hospital bds do
—H Paul clk N Y bds 13 Gates av
—John A label cutter bds 61 Mission
—Joseph butler h 46 New
—Michael H gardener h 8 Walnut pl
—Norman bds 13 Gates av
—Richard F janitor Free Public Library h 629 Bloomfield av

MABEL A CORBY
REAL ESTATE
65 ORANGE ROAD, MONTCLAIR. TEL. 2401

Newark Technical School, 367 High St., Newark, N. J. A State School for Industrial Education. Day and Evening Classes. Day Courses in Tool Making and Electricity. Nine Evening Courses. Book of Information sent on request. Charles A. Colton, Director.

ESSEX TITLE GUARANTY & TRUST CO. GUARANTEES TITLES TO REAL ESTATE. 483 BLOOMFIELD AV., MONTCLAIR

The Bloomfield National Bank } FIREPROOF STORAGE VAULTS AT MODERATE RATES.

Ward

—Rose rem to Jacksonville Fla
—Walter W florist h 140 Harrison av
Warden David T mgr N Y h 21 Braemore rd
—Herbert N clk N Y h 10 Garfield pl
Waring H H Rev pastor St Paul's Baptist Church h 12 Hartley
—Mary K h 29 The Crescent
—Welles C clk N Y h 5 Gardner pl
Warne Gilman B rem to Brooklyn N Y
Warnecke Elizabeth wid Julius William bds 138 Montclair av.
—Julius W importer N Y h 138 Montclair av
Warner Allen T lab h 13 New
—Cordelia H wid George E bds 12 Bruce rd
—George L accountant N Y h 12 Bruce rd
—Lawrence C freight agent D L & W R R res Newark
—see Werner
Warren Charles H h 279 Orange rd
—DeWitt J rem to Verona
—Emily Mrs bds 5 Vincent pl
—Howard S engineer h 5 Vincent pl
—Nelson H salesman h 7 Gardner pl
—Northam mgr N Y h 12 Sunset av
Warrin Edmondson china N Y h 227 Inwood av
Warwick Apartments 54 Gates av
Washburn Annie T tchr bds 235 Claremont av
—Lucy J tchr bds 225 Walnut
Washburne Lydia wid William clk 630 Bloomfield av res Bloomfield
Washer Theodore H mgr 105 Walnut h 9 Friendship pl
Washington Burr H coachman 95 Upper Mountain av bds do
—Charles W stableman h 17 Fulton
—George driver h 17 Talbot
—George Jr clk P S Ry Co bds 17 Talbot
—George H lab h 250 N Fullerton av
—Jesse watchman h 27 Grant
—Patrick G mgr 619 Bloomfield av bds 17 Talbot
—Thomas emp Wells Fargo & Co h 135 Valley rd
—Thomas motorman bds 17 Talbot
—William D hostler h 3 William
—William F barber 646 Bloomfield av h 241 N Fullerton av
Watchung Avenue Congregational Church Watchung av n N Fullerton av
—Public School N Fullerton av n Watchung av

Montclair Trust Company
Interest on Deposits.
2% on Checking Accounts.
4% in Provident Department.

416-418 BLOOMFIELD AV., MONTCLAIR. Phone 438.
F. W. Mastmann FLORIST.
CHOICE CUT FLOWERS. DECORATIONS FOR WEDDINGS.

Plate Glass Insurance in the New Jersey Fidelity and Plate Glass Insurance Co. Newark, N. J.

JOHN BLONDEL & SON. Superior Anthracite COAL.

Waterbury

Waterbury Milton O chemist N Y h 115 Park
Waterman William H clk N Y h 32 Montclair av
Waters Rossiter L h 87 Grove
Watkins Henry lab h 150 Forest
—James real estate 86 Walnut h 11 James
—Julia C tchr High School bds 11 James
—Samuel C G dentist 13 N Fullerton av h 15 do
—William J butler 229 Midland av bds do
Watson Gertrude M nurse bds Mountainside Hospital
—Lewis R tchr h 611 Bloomfield av
—Peter G mgr N Y bds 297 N Mountain av
—Rosalie W tchr bds 45 Irving
—Solomon lab h 12 William
—Walter driver h 181 Forest
Watts George H rem to Caldwell
Waugh Frederick J artist h 100 Montclair av
—William P h 23 N View av
Way Emma R tchr bds 15 Fairfield
Wayne Frederick S rem to Chicago Ill
Weaver Brook Mrs h 12 Talbot
Webb Bella M Mrs bds 228 Claremont av
—Charles W city gauger N Y h 38 Glenwood rd
—C William clk N Y bds 38 Glenwood rd
—Elmer W clk N Y bds 38 Glenwood rd
—H St John shipping clk N Y h 162 Union
—John butler h 21 Cross
—Peter lab h 14 Fidelity pl
—Sadie P dressmkr bds 182 Bloomfield av
Weber Ernest A architect bds 156 Valley rd
—Helen K wid Edward A h 156 Valley rd
—Joseph rem to West Orange
—May O wid Arthur G h 357 Claremont av
Webster Alexander W clk 8 Church res West Orange
—Florence B Mrs h 392 Upper Mountain av
—Hosea h 174 S Mountain av
—Kirk collector P S Electric Co res East Orange
—Lee carp h 41 Cherry
—Perry emp 145 Glen Ridge av h 61 do
—Stanley bds 174 S Mountain av
—Stanley bds 209 Bellevue av
—William H broker N Y h 186 Christopher
Weed Nathan H publisher N Y h 21 Upper Mountain av
—Newell P clk N Y bds 21 Upper Mountain av
Weeks Charlotte T bds 4 Club
—Clifford E h 206 Inwood av

Fidelity Trust Company, NEWARK, N. J. Receives Deposits in its Commercial Department and pays two per cent. interest upon daily balances, subject to check at sight.

ROOFING—R. HAMPTON & CO.—PAVING. 138-140 NORFOLK ST., NEWARK, N. J.

Do you have trouble in collecting outstanding accounts? Let us do this for you. No Fees unless successful. reports each week
Jersey Adjustment Co.,
Bloomfield Trust Building, Bloomfield, N. J. Phone 312 Bloomfield

ROUGH DRY WASH. FLAT PIECES IRONED. | Reasonable Prices. Highest Grade Work. Prompt Service. | THE SANITARY LAUNDRY
69 PORTLAND PLACE, MONTCLAIR, N. J.
Telephone 1186 Montclair.

J. E. RUTT COAL CO.
272 BLOOMFIELD AVENUE, MONTCLAIR, N. J.
Telephone 557.

Weeks

—Elinor F bds 4 Club
—Harvey K commission merchant N Y h 7 Brunswick rd
—Imogene bds 4 Club
—Mary F bds 4 Club
—Samuel E (W W Weeks & Son) 46 N Fullerton av bds do
—Wallace W (W W Weeks & Son) 46 N Fullerton av h do
—William R lawyer N Y and 206 Claremont av h do
—W W & Son (Wallace W and Samuel E Weeks) painters 46 N Fullerton av
Wegge William J clk N J Coated Paper Co h 11 Friendship pl
Weigle William E h 242 S Mountain av
—William W bds 242 S Mountain av
Weinberg Marks clothing 570 Bloomfield av res Orange
—Nathan clk 570 Bloomfield av h do
Weingardt Arnd H h 204 Orange rd
Weinholdt Elsa tchr High School bds 104 Valley rd
Weis John G rem to Baltimore Md
Weisel Merritt bds 32 N Willow
Weisenstein Frank salesman 145 Glen Ridge av bds 14 Trinity
—George H barber h 14 Trinity
Weiss Benjamin (B Weiss & Son) 94 Walnut h do
—Bernard (B Weiss & Son) 94 Walnut bds do
—Bernard B & Son (Benjamin and Bernard Weiss) dry goods 94 Walnut
—Eugenia nurse bds 26 Forest
—Jay G h 2 Holland ter
—Joseph rem to Europe
Weissbach Frank M confectionery 158 Bloomfield av res Glen Ridge
Weissenborn Edward E mgr N Y h 312 N Fullerton av
—Henrietta wid Albert G bds 312 N Fullerton av
Weissenburger George E mgr N Y h 252 N Mountain av
Welch Joseph N lab rms 50 New
—Michael L rem to Minneapolis Minn
Weldon F Mrs bds 372 Upper Mountain av
Weller Andrew H lawyer 481 Bloomfield av res Glen Ridge
—Mary C tchr bds 8 James
Wells Ada bds 149 Walnut
—Alfred A sec and treas N Y Testing Laboratories 92 Greenwood av h 39 Clairmont av
—B Frank h 95 Elm
—Charlotte K wid Theodore h 149 Walnut
—Chester H health officer (11) Municipal bdg h 152 Midland av

SEE US ABOUT THE PAINT YOU NEED. NEWARK GLASS CO. OILS, PAINTS, BRUSHES. 273 & 275 MARKET ST. NEWARK, N. J.

Essex Nat'l Bank OF MONTCLAIR.
SAVINGS DEPARTMENT.
SAFE DEPOSIT DEPARTMENT.

Bank of Montclair
SAFE DEPOSIT VAULTS. Absolute Security
Fireproof Storage of Valuables at Reasonable Rates
Boxes to Rent, $3 per annum and upwards.

PARK REALTY CO.
REAL ESTATE BROKERS
PARK ST., opp. PARK ST. STATION
MONTCLAIR. Telephone 1658

Wells

—Edward H h 100 S Mountain av
—Emma L bds 26 Hilltop pl
—Fargo & Co express 373 Bloomfield av Erie depots Walnut and Bellevue av
—Jennie bds 149 Walnut
—Norma librarian in charge Montclair Free Public Library Branch A 627 Valley rd bds 44 N View av
—Paul H barber h 27 Cherry
—Peter driver h 34 Central av
—Robert lab h 85 Undercliff rd
Welsh Blanton C lieut U S A h 24 Upper Mountain av
—Samuel emp J D Mockridge h 7 William
—Thomas bds 24 Upper Mountain av
—see Walsh
Wenck Samuel H town treasurer (5) Municipal bdg 649 Bloomfield av and accountant 120 Harrison av h do
Wendehack Clifford C architect N Y h 124 Gordonhurst av
Wendelstadt Edward F M osteopathist 26 Church h do
—Mary H Mrs h 8 Seymour
Werner Theodore carp h 10 Howe av
Wert Aaron driver rms 52 Greenwood av
—Howard H driver rms 52 Greenwood av
Wesley Joseph C driver h 15 Charles
—Joseph M driver h 97 Pine
Wessell Clara G tchr bds 89 Midland av
Wessels Edward J rem to Port Washington L I
Wesson David h 111 S Mountain av
West Charles C broker N Y h 100 Upper Mountain av
—Clifford chauffeur h 9½ Miller
—Converse D ins N Y h 128 N Mountain av
—Frederick J pres Tall Oaks Land Co Lorraine av n E R R h 7 Seneca pl
—Herbert h 66 Madison av
—John W mgr N Y h 142 Haddon pl
—T Norris bkkpr Passaic bds 142 Haddon pl
—William salesman h 95 Central av
Westendorf Augustus E h 15 Enfield av
Westerfield W Rogers lawyer N Y h 480 Park
Western Essex Publishing Co 435 Bloomfield av
—Union Telegraph Co 294 Bloomfield av and E R R depot Bellevue av
Westervelt Hattie T bds 52 N Willow
Westgate Fannie E rem to Detroit Mich
Weston Charles W Jr h 79 High
—George clk N Y h 117 Lincoln

W. V. EGBERT & CO. 35, 36, 37 AND 38 MECHANIC ST., NEWARK.
RELIABLE GOODS FOR BATH ROOMS.

ESSEX TITLE GUARANTY & TRUST CO.
SEARCHES and GUARANTEES TITLES.
483 BLOOMFIELD AV., MONTCLAIR

42 Spring St., MONTCLAIR, N. J. Tel. 1356. SIMPSON-MERRITT CO. Real Estate Brokers. INSURANCE AGENTS.

Wetherby

Wetherby Bessie H tchr bds 67 Greenwood av
Wetmore Willard C music publisher N Y rms 207 Bellevue av
Weyer Marie P Mrs rem to New York city
Whalen John upholsterer bds 3 Oak pl
—Julia wid William h 3 Oak pl
—Michael C upholsterer emp 411 Bloomfield av h 197 do
—Philip clk bds 3 Oak pl
Whaling Thomas J asst mgr W Elec & Mfg Co h 4 Franklin pl
Wheat John B clk 466 Bloomfield av res Verona
Wheatley Carl H emp 544 Park h do
Wheaton DeWitt rem to East Orange
—Henry tchr High School h 127 N Mountain av
Wheeler Charles H elect engineer N Y h 253 N Mountain av
—Harvey emp Dimmick Bros h 55 Wildwood av
—Jeannette wid George bds 109 Valley rd
—Jennie clk Newark bds 491 Valley rd
—Luie S Mrs bds 181 Upper Mountain av
—Mabel wid William H h 491 Valley rd
—Raymond C asst agt E R R Bellevue av depot h 580 Valley rd
—Samuel D treas Montclair Trust Co h 77 Pleasant av
Whelan Anna C steno Jenkins & Marshall bds 82 Walnut
—Fanny C dressmkr bds 82 Walnut
—Margaret clk N Y bds 82 Walnut
—Mary wid Daniel h 82 Walnut
Whetstone Catherine B purchasing agt N Y bds 176 Gordonhurst av
Whitacre George H wid Charles C bds 22 Bradford av
Whitaker Fred C rem to Portland Me
—William H G bds 363 Upper Mountain av
Whitby Eddy treas Hughes & Whitby Inc 300 Bloomfield av bds 41 S Fullerton av
Whitcomb Arthur C real estate h 155 Chestnut
White Addison G h 25 Plymouth
—Anna B bds 6 Mountain pl
—Clarence B lawyer N Y h 25 N Mountain av
—Francis F accountant N Y h 274 Upper Mountain av
—George C town supt h 111 Claremont av
—Henry h 80 Pine
—James confectionery 670 Bloomfield av h do
—James A rem to Chicago Ill
—James E rem to New York city
—Jean bds 7 Norman rd

FRANCIS J. PURSSELL—RESTAURANT. 559-561 MAIN ST., EAST ORANGE TELEPHONE

FRANK A. RIKER

Montclair Taxicab Service, 16 Gates Ave., Montclair, N.J. Phone 2707

Montclair Trust Company Fire, Burglar and Mob Proof Safe Deposit Vaults. Storage for Valuables.

PHILLIPS, PHOTOGRAPHER,
501 BLOOMFIELD AVENUE,
MONTCLAIR, N. J.
Makers of "Quality" Photographs.
Phone 2053-W.

Conceded by lawyers and laymen to be the ideal executor of estates.
Fidelity Trust Company.
Largest Institution of its kind in the state

White

—John lab bds 97 Pine
—Julia E wid Samuel H h 29 Harrison av
—Justin D bds 78 Grove
—L Adelaide wid James L bds 305 N Mountain av
—Mary wid Charles rem to Asbury Park
—Robert bds 7 Seymour
—Robert J S real estate N Y bds 7 Seymour
—Robert McG plumber h 209 N Fullerton av
—Samuel B mfr N Y h 7 Belvedere pl
—Sigourney Fay woolen merchant N Y h 18 Clinton av
—Vane J driver h 19 Sylvan pl
—William P elect engineer N Y h 75 Edgemont rd
Whitehead Emma G nurse bds 212 Bellevue av
—Roy S printer h 38 Tichenor pl
Whitehorne Bayard bds 79 Elm
Whitehouse G Norman broker N Y h 195 Christopher
Whitfield Erle W printer N Y h 188 Summit av
Whiting Eugene N paymaster N Y bds 76 Gates av
—Frederick C supt N Y h 15 Hawthorne pl
—Louise emp 121 Gates av bds do
—William C dry goods N Y h 76 Gates av
Whitlock Harold A mfr rope and twine Jersey City h 19 Princeton pl
—Thomas com trav bds 571 Upper Mountain av
Whitney Isabella T osteopathist 598 Valley rd h do
Whittelsey Dollie L bds 142 Gordonhurst av
—Theodore chemist N Y h 142 Gordonhurst av
Whittlesey James E rem to California
—Mary A rem to Lakeville Ct
Wiberg Axel fireman h 35 Orange rd
Wichelhausen Jacob H h 24 Watchung av
Wichman George I h 169 Orange rd
Wick Robert emp W D Marks bds 68 Wildwood av
Wickerstrom Neil carp h 28 Montague pl
Wickham Charles E insurance broker N Y h 36 Forest
—Frederick emp P R R bds 19 Linden av
—Lucilla wid Wilbur N bds 36 Forest
Widmark Bror carp bds 27 N Willow
—Peter S painter h 42 Portland pl
Widmayer Edwin M broker N Y h 6 Mountain pl
Wiedman Alfred clk bds 33 Montclair av
Wiegand Peter C h 121 Harrison av
Wienberg Anna bkkpr 621 Valley rd res Orange
Wiers Edgar S Rev pastor Unity Church h 161 Lloyd rd

W. E. FAY. PLUMBING and HEATING. TINNING AND SHEET METAL WORK.
Phone 985, 131 PINE ST., COR. CLAREMONT AVE., MONTCLAIR.

Bloomfield Coal & Supply Co.
COAL AND WOOD.
36 BROAD STREET.
Telephone 1134.

East Orange Lumber Co. PLANING AND SAWING A SPECIALTY. Lawrence St. and Erie R. R., East Orange, N. J. Telephones 2682 Bloomfield and 3030 Orange

289 ROSELAND AVE., ESSEX FELLS. Phone 6 Caldwell
Henry Rudolph, Florist,
CUT FLOWERS. DECORATIONS FOR WEDDINGS

Wierum

Wierum Howard F mining engineer N Y h 335 Upper Mountain av
—Otto C lawyer N Y h 168 Gordonhurst av
Wiessmann Charles M driver bds 401 Grove
—George far bds 401 Grove
—John far h 401 Grove
—John L milk dealer h 395 Grove
Wiest May A wid Andrew bds 37 Portland pl
Wiggin Adelaide C wid Frank music teacher 427 Bloomfield av h do
—John D supt Bloomfield h 18 Franklin pl
—Mary tchr bds 7 Gates av
—Paul F rem to Philadelphia Pa
Wiggins Albert R com trav h 105 N Fullerton av
—Albert R Jr com trav bds 105 N Fullerton av
Wight John B cement h 17 Prospect ter
—Louis A insurance broker N Y h 75 Gates av
Wightman Lucius I advertising N Y h 45 Walnut
Wikstrom Alfred rem to Canada
—Esther W massage 583 Upper Mountain av bds do
WIKSTROM WILLIE building contractor 58 James h 151 Chestnut—See p 29
Wilbur Edwin rem to New York city
Wilcox Benjamin T life insurance N Y h 67 Gates av
—Caroline S wid Francis W h 193 Inwood av
—Clara L tchr rms 210 Bellevue av
—George W salesman h 70 Elm
—Harriet E bakery 506 Bloomfield av bds 389 Orange rd
—Helen wid Josiah T h 70 Elm
—Ida L tchr High School bds 70 Elm
—Samuel carp h 169 Harrison av
Wilde Donald rms 84 Midland av
Wilder Carl real estate h 31 Tichenor pl
—Sherman W rem to Belmar
Wiley Edna steno Montclair Trust Co res Bloomfield
—Frank C cashier 135 Glen Ridge av res Bloomfield
—Hannah W bds 581 Valley rd
—see Wylie
Wilfong Emily Mrs bds 198 Walnut
Wilkes Nellie tchr h 81 Montague pl
Wilkinson Benjamin W chauffeur h 28 Valley rd
—Charles A butler bds 28 Valley rd
—Edward T paper N Y h 99 Midland av
—Eldon T chauffeur h 28 Valley rd

Huttenloch & Newhall, CIVIL ENGINEERS & SURVEYORS
285½ Bloomfield Av., CALDWELL. Phone 471

BANK OF MONTCLAIR. Foreign Exchange, Letters of Credit and Travelers' Cheques for sale at current rates.

Wilkinson

WILKINSON GADDIS & CO inc wholesale grocers and commission merchants 866-868 Broad Newark N J —See p 48

Willer Mary M nurse bds 39 S Willow

Willets Emily H wid John J h 49 Church

Willett Merrick P h 42 Brunswick rd

WILLETTE & LAWLESS LUMBER CO lumber dealers 532 North Grove East Orange—See p 62

Willgerodt Felix janitor h 30 Mission

Williams Addie Mrs h 15 Orange rd

—Adolphus chauffeur bds 288 Orange rd

—Alexander Mrs rem to New York city

—Alfred bds 63 S Mountain av

—Andrew lab h 17 Montague pl

—Arthur C ins N Y h 668 Valley rd

—Arthur S salesman bds 127 Claremont av

—Augustus chauffeur bds 581 Valley rd

—Avley driver bds 13 Fulton

—Boston butler h 182 Forest

—Charles W h 63 S Mountain av

—Edna J Mrs bds 143 Claremont av

—Edward H physician 43 S Fullerton av h 12 Melrose pl

—Edward L clk 609 Valley rd bds 13 Fulton

—Emma J wid Alexander h 7 William

—Frank E v pres N J Coated Paper Co h 209 Walnut

—Fred E chief fire dept h 80 Church

—F Sidney lawyer N Y h 271 Midland av

—George gardener h Alexander av n Broad

—George K salesman h 16 Sunset av

—George W driver bds 557 Bloomfield av

—Gus emp Dr J A Meeker 581 Valley rd bds do

—Herbert rem to West Orange

—Isabel bkkpr 28 Valley rd res West Orange

—James D chauffeur h 40 Cross

—James H cook 16 Cedar av bds do

—James H butler bds 33 Linden av

—Jennie Mrs h 27 Glen Ridge av

—John rem south

—John publisher N Y h 64 Brookfield rd

—John E driver h 84 Pine

—Joseph F clk N Y h 140 Bellevue av

—Julia H rem to New York city

—Laura K Mrs dressmaker rms 32 N Willow

—Margaret Mrs rem to Baltimore Md

MABEL A CORBY —REAL ESTATE— 65 ORANGE ROAD, MONTCLAIR. TEL. 2401

Newark Technical School, 367 High St., Newark, N. J. A State School for Industrial Education. Day and Evening Classes. Day Courses in Tool Making and Electricity. Nine Evening Courses. Book of Information sent on request. Charles A. Colton, Director.

ESSEX TITLE GUARANTY & TRUST CO. Offers For Sale High Class First Mortgages Without Expense to Purchaser 483 BLOOMFIELD AV., MONTCLAIR

The Bloomfield National Bank } CHECKING AND SAVINGS ACCOUNTS RESPECTFULLY SOLICITED.

Williams

—Maria L wid Edmund h 168 Harrison av
—Martha wid Charles h 674 Bloomfield av
—Melita K wid J Caldwell h 140 Harrison av
—Mollie wid Elsie L h 13 Fulton
—Nora h 9 Washington
—Philip chauffeur h 6 Talbot
—Reginald H insurance N Y h 17 Montclair av
—Richard F printer N Y h 218 Inwood av
—Riley agt N Y h 119 Park
—Samuel G emp 334 Highland av bds do
—Sarah C wid John h 77 Orange rd
—Sarah G wid Charles H bds 210 Christopher
—Susan T wid Thomas rem to Orange
—Thomas H coachman h 9 Miller
—William butler rms 2 Dey
—William rem to Paterson
—William B justice of the peace h 114 Midland av
—William B Jr bkkpr Bank of Montclair bds 114 Midland av
Williamson Frank rem to Brooklyn N Y
—Frederick J rem to Brooklyn NY
—Henry J steamfitter h 35 Orange rd
Willis Elizabeth M bds 28 S Willow
—James J clk h 149 Valley rd
—Julia V h 28 S Willow
—Kate E dressmaker 27 Talbot h do
—Mary wid John h 45 Greenwood av
Wills Aaron S h 262 Park
Wilmer Lemuel with S Oil Co bds 39 Fullerton av
Wilsey Leloy C tchr Hebron School res Newark
Wilson Albert policeman h 149 Claremont av
—Armanda bds 6 William
—Anna J Mrs bds 199 Walnut
—Arthur G pres N J Coated Paper Co h 28 Clover Hill pl
—Catherine H wid John bds 44 Christopher
—Charles emp John Hart h 6 Dey
—Charles F bkkpr N Y h 44 Christopher
—Charles L Mrs h 70 Hawthorne pl
—Charles W emp 387 Orange rd res West Orange
—Elizabeth bds 31 Forest
—Etta L bds 35 S Fullerton av
—Henrietta wid William bds 35 S Fullerton av
—Howard bds 60 N Mountain av
—James lab h 97 Pine
—Jane E bds 6 William
—Jennie bds 3 Vincent pl
—Jesse C solicitor P S Gas Co res Pleasantdale

416-418 BLOOMFIELD AV., MONTCLAIR. Phone 438.
F. W. Mastmans FLORIST.
CHOICE CUT FLOWERS. DECORATIONS FOR WEDDINGS.

Residence Theft Insurance in the New Jersey Fidelity and Plate Glass Insurance Co. Newark, N. J.

Montclair Trust Company Acts as Executor, Guardian, Administrator and Trustee. Responsible Service at reasonable rates. Capital and Earned Surplus, $340,000

JOHN BLONDEL & SON. Superior Anthracite COAL.

Fidelity Trust Company, NEWARK, N. J. Guarantees Titles to Real Estate Anywhere in New Jersey. It also makes searches and issues abstracts.

ROOFING—R. HAMPTON & CO.—PAVING. 138-140 NORFOLK ST., NEWARK, N. J.

Wilson
—John MacNaull h 45 Harrison av
—John W bkkpr h 119 Watchung av
—Joseph rem to Atlantic City
—Josephine bds 149 Watchung av
—Lillian M bds 196 Claremont av
—Marion R tchr bds 44 Christopher
—Mercerlon S clk N Y h 206 Lorraine av
—Robert H elect h 32 Tichenor pl
—Robert M elect engineer h 47 Park
—Robert O clk N Y h 29 Montclair av
—Roswell H salesman h 113 Lincoln
—Ruth A student bds 206 Lorraine av
—Theodore H Rev rem to Massachusetts
—Thomas emp 6 Lloyd rd rms do
—William W physician 28 The Crescent h do
WINANS C G CO dealers in salt paper and twine 126-132 Frelinghuysen av Newark—See p 72
Winant James G lighterage and transportation N Y h 18 Carteret
Winslow Charles K steel N Y h 35 Godfrey rd
—Edward h 180 Walnut
—Edward K clk N Y bds 180 Walnut
—Walter real estate and insurance 38 Spring h 59 Union
Winston Charles W carp h 26 Cherry
Winter Charles A barber bds 619 Bloomfield av
—Frank J rem to Verona
Winton William ins h 7 Garden
Wirtz John C tea dealer N Y h 88 Grove
Wisconsin Creamery 377 Bloomfield av
Wise Theodore rem to New York city
Wishart Llewellyn M Mrs h 672 Valley rd
—Mary Belle chemist N Y bds 672 Valley rd
—Robert Wyatt sec N Y bds 672 Valley rd
Wishlade Anna wid Robert S bds 46 S Willow
Wismer Agatha wid Jacob bds 173 Midland av
—George A rubber N Y h 173 Midland av
Wiss Jay G h 2 Holland ter
WISS J & SONS jewelers opticians and cutlery dealers 665-667 Broad Newark—See p 41
Witt William N accountant h 77 Central av
Wittenberg Charles J coal N Y h 33 Prospect av
Woelper Walter F clk Montclair Water Co res Newark
Woerner Hugo lawyer Newark h 2 Hawthorne pl
Wolf Henry clk N Y h 166 Midland av
Wolff Edward A (Blake & Wolff) 71 Valley rd res Verona

Jersey Adjustment Co., Bloomfield Trust Building, Bloomfield, N. J. Phone 312 Bloomfield. Accounts Collected Everywhere. No Fees Unless Successful.

Damp Wash
Telephone 1186.
50 Cents
Large Wash, 2 cts. a pound extra.
THE SANITARY LAUNDRY
(Successor to Barber-Jones Co.)
69 PORTLAND PLACE, MONTCLAIR, N. J.

Wolff

—Elmer H collector P S Gas Co h 68 Forest
—Hermann L rem to New York city
—Julius dyeing 545 Bloomfield av h 7 Trinity
Wolkgemuth Leo driver h 175 Harrison av
Wollam Arthur B comptroller N Y h 522 Valley rd
Wong William laundry 245 Bellevue av h do
Wood Alice I bds 136 Bellevue av
—Andrew h 137 Haddon pl
—Andrew massage h 36 S Willow
—Anna Mrs rem to Massachusetts
—Beatrice tchr bds 136 Bellevue av
—Catherine R S rem to Pennsylvania
—Charles S M mfr starch N Y h 143 Haddon pl
—Charles S asbestos N Y h 109 N Mountain av
—Eleanor M bds 136 Bellevue av
—Ethelene tchr bds 136 Bellevue av
—Harry D meat market 379 Bloomfield av h 381 do
—Helener bds 67 Walnut
—Keren B wid William H h 136 Bellevue av
—Lydia wid Daniel H bds 70 Park
—Mabel G asst librarian Montclair Free Public Library Branch A bds 136 Bellevue av
—Macy bkkpr Thomas Wood bds 67 Walnut
—Martha W Mrs h 108 Claremont av
—Nelson F asbestos N Y h 16 Waterbury rd
—Roy clk h 67 Label
—Sydney M insurance N Y bds 136 Bellevue av
WOOD THOMAS flour feed grain and blue stone 67 Label h 67 Walnut—See p 47
—Warren B h 14 Erwin park
Woodall Milton P wholesale millinery N Y h 350 Park
Woodborne James J clk P O res Verona
Woodfaulk Lawrence coachman 58 Highland av h r do
Woodgate Nellie bds 20 Orange rd
Woodhead William J insurance 38 Spring res Irvington
Woodhull Gilbert T h 83 Lincoln
Wooding Samuel h 230 Valley rd
Woodland Martha M h 217 Walnut
Woodruff John C chemical engineer N Y h 4 Lansing pl
Woods Addie nurse bds 49 Church
—John V Rev curate Church of the Immaculate Conception h 30 N Fullerton av
—Stephen pres N Y h 44 Norman rd
—William S editor N Y h 158 Lorraine av
Woodward Milton D lawyer N Y h 10 Sunset av

A CONVINCING ARGUMENT
"OUR PAINT".
NEWARK GLASS CO.
OILS, PAINTS, BRUSHES.
273 & 275 MARKET ST.
NEWARK, N. J.

J. E. RUTT CO.
272 BLOOMFIELD AVENUE, MONTCLAIR, N. J.
Telephone 557.

Essex Nat'l Bank
OF MONTCLAIR.
FOREIGN EXCHANGE.
Interest Allowed on Deposits Subject to Check.

BANK OF MONTCLAIR. Interest Allowed on Deposits. Accounts of Individuals, Firms and Corporations solicited.

PARK REALTY CO.

W. V. EGBERT & CO. 35, 36, 37 AND 38 MECHANIC STREET, NEWARK. LOWEST PRICES TO THE TRADE.

Woodward

—Oscar bds 10 Sunset av
Woody John W bds 97 Pine
—Mary wid William h 97 Pine
Woolf Daniel broker N Y h 150 Claremont av
—Douglas G chemist Hoboken bds 150 Claremont av
—Madeleine H investigator Newark bds 150 Claremont av
—Maude A nurse bds 150 Claremont av
Woolsey Charles A local commercial mgr N Y Tel Co res Newark
—Charles W mgr N Y h 110 Midland av
Woolworth F W & Co five and ten cent store 611 Bloomfield av
Worcester Annie wid Horatio E bds 150 Upper Mountain av
—William J ins Bloomfield bds 62 S Fullerton av
Worden Ernest A h 6 Harvard
Wortendyke Elsie rem to California
Worth George M emp 446 Bloomfield av bds do
Wortham Mary J wid Henry C bds 164 Grove
—S Walton mgr Jersey City h 164 Grove
Worthington William A h 7 Prospect ter
Wotton James A elect engineer N Y h 120 Chestnut
Wrenn Thomas N artist N Y bds 33 N Fullerton av
Wrensch Albert stationery and sporting goods 425 Bloomfield av res West Orange
—Alexander E physician 79 Valley rd h do
—Henry landscape architect h 51 Portland pl
—Henry E Jr druggist 620 Bloomfield av h 258 Claremont av
WRENSCH WILLIAM C plumbing and heating 385 Bloomfield av res Caldwell—See p 78
Wright Albert S lawyer N Y h 161 Walnut
—Arthur mech engineer N Y bds 140 Bellevue av
—Boardman lawyer N Y h 9 Warren pl
—Charles chemist h 18 Cross
—E Churchill insurance N Y h 152 High
—Edward carp bds 57 N Willow
—Edward E h 201 Claremont av
—Edward S h 3 Hawthorne pl
—Ella A wid Silas h 18 Cross
—Frank clk P S Gas Co res Newark
—Frederick W advertising N Y h 16 Bradford av
—George butler 9 Vincent pl bds do
—George E clk N Y bds 800 Valley rd
—Henry J pres N Y h 7 Eagle Rock way
—Solomon Jr underwear N Y h 122 Upper Mountain av
—Thomas stained glass N Y h 140 Bellevue av

INSURANCE BROKERS. PARK ST., opp. PARK ST. STATION MONTCLAIR. Telephone 1658

ESSEX TITLE GUARANTY & TRUST CO. Highest rates paid on Certificate of Deposit. Money to Loan. Mortgages for Investors. 483 BLOOMFIELD AV., MONTCLAIR

42 Spring St., MONTCLAIR, N. J. Tel. 1356. SIMPSON-MERRITT CO. Real Estate Brokers. INSURANCE AGENTS.

Wright

—Webster h 102 Lorraine av
—William M porter bds 182 Bloomfield av
Wrigley Anna wid John bds 124 Valley rd
—Edward grocer 28 William h 145 Valley rd
Wuerth Gustavus C ins N Y h 40 St Lukes pl
—Katherine Mrs bds 40 St Lukes pl
Wuest Hans H tel opr bds 32 N Willow
Wyant Lillie dressmaker 10 Mission h do
Wyatt George H rem to Dinwiddie Va
Wyble James driver h 17 Linden av
Wyckoff Sarah E wid Peter G rem to Los Angeles Cal
Wylie William carp h 59 Chestnut
—see Wiley
Wyman Dwight M mech engineer bds 247 North Mountain av
—N Dwight mfr ventilators N Y h 247 North Mountain av
—Walter M sales agt N Y bds 247 N Mountain av
Wynne Coleman h 161 Valley rd
Wynns Solon lab h 217 Harrison av

XENITELIS HARRY bootblack 543 Bloomfield av rms do

YALLALEE CHARLES H P h 121 Park
Yater Louis H Jr printer h 33 Portland pl
Yates Ellen wid Thomas rem to West Orange
Yereance Ellis salesman 145 Glen Ridge av h 55 Greenwood av
Yersin Matilda Mrs rem to Georgia
York Hal J tchr Montclair Academy bds do
—Katherine M h 463 Bloomfield av
Yost Henry L architect and town recorder 467 Bloomfield av h 219 Walnut
—Rutherford rms 46 St Lukes pl
Young Anna nurse bds 39 S Willow
—Brook lab bds 26 Myrtle av
—Charles J Jr tchr High School bds 195 Walnut
—Ellsworth W chauffeur h 70½ N Willow
—Harry J carp bds 21 Miller
—James C h 132 Midland av
—John rem to Boston Mass
—John A h 105 Llewellyn rd
—John Hichnor physician 37 N Fullerton av h do
—John R clk 620 Bloomfield av h 59 N Willow
—Joseph clk Hotel Montclair bds do

FRANCIS J. PURSSELL. BAKER, CATERER and CONFECTIONER 559-561 MAIN STREET, EAST ORANGE. TELEPHONE.

FRANK A. RIKER

Montclair Taxicab Service, 16 Gates Ave., Montclair, N.J. Phone 2707

Montclair Trust Company Issues Travelers' Checks and Letters of Credit payable in all parts of the World.

PHILLIPS, PHOTOGRAPHER, MONTCLAIR, N. J.
A Photograph is like a milestone in the path of time. Have us record the change while travelling life's road.

Fidelity Trust Company, NEWARK, N. J.
On or before the third business day of any month will Draw interest from the first.
Money Deposited in the Savings Department of

Young
—Lewis carp h 21 Miller
—Maria S Mrs bds 37 N Fullerton av
—Melvin mgr 114 Greenwood av h do
—Men's Christian Association 538 Bloomfield av
—Men's Christian Association (colored branch) 522 Bloomfield av
—Philip rem West
—Samuel Gregory h 157 Lincoln
—Selah Jr commission merchant N Y h 24 N Mountain av
—S Percival rem to Chaplean Canada
—Thomas h 216 Inwood av
—Walter lab h 26 Myrtle av
—Walter S music tchr h 9 Frances pl
—William D clk N Y bds 24 N Mountain av
—William P fire ins N Y h 25 Princeton rd
Youngjohn Eggert H carp bds 125 Maple av
—Harry rem to Livingston
Youngman Harry V coal merchant N Y h 39 Lloyd rd
Yours Truly Co H G Tuckerman div sales mgr (21) 429 Bloomfield av

ZABATTO GIOVANNI confectionery 121 Forest h 2 Oak pl
Zabriskie Margaret B wid George A h 34 Draper ter
—Romeyn B clk h 14 Gardner pl
—Susan bds 34 Draper ter
Zambi Rocco lab h 22 Sherman
Zander Stanley C solicitor P S Corp bds 120 Chestnut
Zarello Giuseppe lab h 143 Forest
—Vincenzo lab bds 70 Pine
—Vito lab h 197 Forest
Zeiger Franklin tchr bds 138 Park
—Franklin P salesman N Y h 138 Park
—Herbert W student bds 138 Park
—Kenneth student bds 138 Park
Zicardo Agusto lab h 189 Forest
Ziegler August rem to Newark
Zimmerman Agnes H Mrs h 201 Alexander av
—H Francis clk N Y h 31 Moutclair av
Zingalli Giovanni jeweler and steamship agency 37 Glen Ridge av h do
Zingg Jacob P agt P S Elec Co and P S Gas Co res Verona
Ziron Paul bds 8 Hillside av
Ziser Thomas rem to Newark
Zoelper Bertha Mrs h 611 Bloomfield av
—Irma nurse 611 Bloomfield av bds do

W. E. FAY. VACUUM CLEANERS. Phone 985, 131 PINE ST., COR. CLAREMONT AVE., MONTCLAIR.
HOT AIR HEATING AND FURNACE WORK.

Bloomfield Coal & Supply Co. HOUSE WARMING SUPPLIES. 36 BROAD STREET. Telephone 1134.

ASSOCIATION OF AMERICAN DIRECTORY PUBLISHERS

HEADQUARTERS, 202 EAST 12th STREET, NEW YORK

ORGANIZED NOVEMBER, 1898

OFFICERS

President, J. L. HILL, Richmond, Va.

First Vice-President, R. H. DONNELLEY, Chicago, Ills.

Second Vice-President, WILSON H. LEE, New Haven, Conn.

Secretary and Treasurer, W. H. BATES, New York

TRUSTEES

W. H. LEE, New Haven
WM. E. MURDOCK, Boston
R. L. POLK, Detroit
R. H. DONNELLEY, Chicago
W. H. BATES, New York
A. V. WILLIAMS, Cincinnati
J. L. HILL, Richmond
E. M. GOULD, St. Louis
W. G. TORCHIANA, Philadelphia

THE OBJECTS OF THE ASSOCIATION ARE AS FOLLOWS:

FIRST: To improve the directory business by the interchange of ideas, and by the exchange of competent employees.

SECOND: To protect the public against fraudulent advertising schemes, operated under the name of directories, and to drive the promoters of such out of the business.

THIRD: To provide permanent and continuous employment for honest and faithful directory canvassers.

FOURTH: For the mutual advancement of the established and prospective interests of all who may become members of the association.

$100 REWARD

The Association of American Directory Publishers will pay the above reward for the arrest and conviction of any one soliciting or collecting money on Fraudulent Directories, provided the conviction results in imprisonment of not less than 6 months. In case of arrest immediately telegraph W. H. Bates, Sec'y, 202 East 12th Street, New York.

Bank of Montclair. "The Bank of Personal Service" Banking by Mail. Mail Deposits Promptly Acknowledged

MONTCLAIR BUSINESS DIRECTOR

*Accident Insurance

NEW JERSEY FIDELITY AND PLATE GLASS INSURANCE CO 271 Market Newark—See side lines

Accountants

PABODIE BENJAMIN F 36 Spring—See p 4
Wenck Samuel H 120 Harrison av

Acids

DOONER & SMITH CO 376 Mulberry Newark N J—See p 73

Addressing

PRICE & LEE CO THE 828 Broad Newark N J—See insert page

Advertising Agency

Marrin Caulton C 159 Bellevue av

Agricultural Implements

NOLL J F & CO Inc 115 Mulberry Newark N J—See p 83

*Amalgatypes

CENTRAL ELECTROTYPE FOUNDRY CO Inc 9–13 Campbell Newark N J—See p 44

*Antiques

CHARLES SAMUEL 411 Bloomfield av—See p 88

Appraisers

WALTER'S REAL ESTATE EXCHANGE (513) 11 Clinton Newark N J—See p 82

MABEL A CORBY
REAL ESTATE
65 ORANGE ROAD, MONTCLAIR. TEL. 2401

Newark Technical School, 367 High St., Newark, N. J. A State School for Industrial Education. Day and Evening Classes. Day Courses in Tool Making and Electricity. Nine Evening Courses. Book of Information sent on request. Charles A. Colton, Director.

ESSEX TITLE GUARANTY & TRUST CO. MONEY TO LOAN ON BOND AND MORTGAGE. LOWEST RATES. TITLES GUARANTEED. 483 BLOOMFIELD AV., MONTCLAIR

The Bloomfield National Bank } INTEREST PAID ON ACCOUNTS IN SAVINGS DEPARTMENT. INTEREST COMMENCES MONTHLY.

416-418 BLOOMFIELD AV., MONTCLAIR. Phone 438.
E. N. Mastmans FLORIST.
CHOICE CUT FLOWERS. DECORATIONS FOR WEDDINGS.

Architects

Fisher H Messinger 483 Bloomfield av
Lockwood Jesse H 117 Gates av
Mancini Louis A 144 Watchung av
Myers Christopher 460 Bloomfield av
Morris Albert F 118 Union
Sigler Ira 74 Valley rd
Van Antwerp Dudley S 44 Church
Yost Henry L 467 Bloomfield av

Art Needle Work

Merrill Elizabeth T 438 Bloomfield av

Art Stores

HARTDEGEN & CO 677 Broad Newark N J—See p 54
MADISON EDWARD CO THE 427 and 429 Bloomfield av—See p 4

Artesian Well Drillers

SMITH JOSEPH J 51 Littleton av Newark N J—See front cover
TUERS DAVID 288 Orange rd—See p 5

Artificial Stone

HAMPTON R & CO 138 and 140 Norfolk Newark N J —See side lines

Artists

Birney Alice 4 Church
De Wild Carel F L 177 Christopher
Fenn Walter T 284 Park
Greenough Emilie K 340 Highland av
Hughes Charles C 62 Montclair av
King James S 798 Valley rd
Manley Thomas R 151 Midland av
McDougall Walter H 106 Claremont av
Rohn Otto 299 Grove
Rose F Rebecca 4 Valley pl
Rose George L 4 Valley pl
Ryden Henning 83 Central av
Shogren Simon E 435 Bloomfield av
Waugh Frederick J 100 Montclair av

Montclair Trust Company Interest on Deposits. 2% on Checking Accounts. 4% in Provident Department.

Burglary Insurance in the New Jersey Fidelity and Plate Glass Insurance Co. Newark, N. J.

JOHN BLONDEL & SON. Superior Anthracite COAL.

Asphalt Pavements

HAMPTON R & CO 138 and 140 Norfolk Newark N J —See side lines

Auctioneer

GALLAGHER HUGH 417 Bloomfield av—See p 47

Automobile Body Mfrs

DUNHAM D B & SON Inc 449–455 Central av Newark N J—See p 9

Automobile Dealers and Repairers

Bennett W & H Watchung av c Park
Henke William O 114 Greenwood av
H & K Garage 590 Valley rd
Kobler Clare P 199 Bellevue av
Koehler H J Sporting Goods Co 371 Bloomfield av
MAYERS NATHAN (second-hand) 17 Bay—See p 65
MOCKRIDGE JAMES D 21 Greenwood av—See p 6
MONTCLAIR GARAGE AND MACHINE CO 654 Bloomfield av—See p 7
ORANGE CARRIAGE CO 155–159 Essex av Orange N J —See p 9
REEVE FRANK A CO 179 Glen Ridge av—See p 6
Scoithorp Edward 97 Maple av
SERVICE GARAGE 27 Orange rd—See p 6
Sigler Melvin (supplies) 710 Valley rd

Automobile Painting and Upholstering

DUNHAM D B & SON inc (painting) 449–455 Central av Newark N J—See p 9
MOCKRIDGE JAMES D 21 Greenwood av—See p 6
ORANGE CARRIAGE CO 155–159 Essex av Orange N J —See p 9

Automobile Parts and Supplies

DUNHAM D B & SON inc (mfrs bodies and wheels) 449–455 Central av Newark N J—See p 9
Heyer Auto Supply Co 34 Valley rd
H & K Garage 590 Valley rd
MOCKRIDGE JAMES D 21 Greenwood av—See p 6
ORANGE CARRIAGE CO 155–159 Essex av Orange N J —See p 9
PARAGON OIL CO (oils) 144 Midland av East Orange N J—See p 68

Fidelity Trust Company, NEWARK, N. J. Receives Deposits in its Commercial Department and pays two per cent. interest upon daily balances, subject to check at sight.

ROOFING—R. HAMPTON & CO.—PAVING. 138-140 NORFOLK ST., NEWARK, N. J.

We Collect Your Bad Debts Everywhere. No Fees Unless Successful. Phone 312 Bloomfield or Write

Jersey Adjustment Co., Bloomfield Trust Building, Bloomfield, N. J.

ROUGH DRY WASH. FLAT PIECES IRONED. | Reasonable Prices. Highest Grade Work. Prompt Service. | THE SANITARY LAUNDRY 69 PORTLAND PLACE, MONTCLAIR, N. J. Telephone 1186 Montclair.

STORE FRONTS. NEWARK GLASS CO. OILS, PAINTS, BRUSHES. 273 & 275 MARKET ST. NEWARK, N. J.

*Automobiles to Rent

Cosgrove John 230 N Fullerton av
HORTON WILLIAM H D 8 N Willow—See p 60
RIKER FRANK A 16 Gates av—See side lines

Bakers

Ashe Thomas 278 Bloomfield av
Briolo Antonio 6 Baldwin
Erickson John 79 Forest
Madison Mabel R Mrs 590 Valley rd
Mayron William J 133 Bloomfield av
McKinley Donald 576 Bloomfield av
Pollaro Bros 3 Grant
Priolo Antonio 6 Baldwin
PURSSELL FRANCIS J 561 Main East Orange N J—See side lines
Sigler Isaac 563 Bloomfield av and 255 Bellevue av
Wilcox Harriet E 506 Bloomfield av

Bankers

EISELE & KING 752 Broad Newark N J—See top stencil

Banks

BANK OF MONTCLAIR 491 Bloomfield av—See top lines
BROAD & MARKET NATIONAL BANK THE 800 Broad Newark N J—See p 16
ESSEX NATIONAL BANK OF MONTCLAIR 501 Bloomfield av—See foot lines
ESSEX TITLE GAURANTY AND TRUST CO 483 Bloomfield av—See foot lines
FEDERAL TRUST CO 747 Broad Newark N J—See p 17
FIDELITY TRUST CO 763 Broad Newark N J—See side lines and p 18
First National Bank of Montclair 596 Valley rd
GERMAN SAVINGS BANK THE 772 Broad Newark N J—See p 21
HOWARD SAVINGS INSTITUTION 768 Broad Newark N J—See p 19
MERCHANTS NATIONAL BANK 770 Broad Newark N J—See p 15
MONTCLAIR SAVINGS BANK 441 Bloomfield av—See p 11

J. E. RUTT COAL CO. 272 BLOOMFIELD AVENUE, MONTCLAIR, N. J. Telephone 567.

Essex Nat'l Bank OF MONTCLAIR. SAVINGS DEPARTMENT. SAFE DEPOSIT DEPARTMENT.

Bank of Montclair SAFE DEPOSIT VAULTS. Absolute Security Fireproof Storage of Valuables at Reasonable Rates Boxes to Rent, $3 per annum and upwards.

MONTCLAIR TRUST CO 471 Bloomfield av—See foot lines
SECURITY SAVINGS BANK 742 Broad opp Post Office Newark N J—See p 20
UNION NATIONAL BANK 760 Broad Newark N J—See p 14

Barbers

Acocella Nicolo 63 Glen Ridge av
Baas Elmus G 162 Bloomfield av
Baker Lawrence H 132 Bloomfield av
Bonanno Michael 243 Bellevue av
Briggs Charles W 428 Bloomfield av
Cacioppio Andrew 12 Walnut
Carl Andrew 112½ Walnut
Cousins Thomas 508 Bloomfield av
Entile Antonio A 47 Bay
Galiano Michael 648 Bloomfield av
Keller Philip Jr 452 Bloomfield av
Kinney Robert 603 Valley rd
Lange Edward J 297 Bloomfield av
Louvrier Walter L 120 Walnut
Louvrier Walter W 631 Bloomfield av
Luparella Giuseppi 45 Glen Ridge av
Perrello Toney 179 Bloomfield av
Raabe Charles H 535 Bloomfield av
Redeker Henry 270 Bloomfield av
Rubino Angelo 53 Glen Ridge av
Scates Joseph 49 Bay
Sutera Gus 254 Park
Tucci Michele 119 Bloomfield av
Washington William F 646 Bloomfield av

Bicycle Dealers and Repairers

Desent Philip 409 Bloomfield av
Keller Ernest 299 Bloomfield av
Von Rhein Frederick (also baby carriage repairer) 227 Bellevue av

---

Billiards and Pocket Billiards

Gallucci Sabato 130 Forest
Jones Robert 668 Bloomfield av

PARK REALTY CO. REAL ESTATE BROKERS PARK ST., opp. PARK ST. STATION MONTCLAIR. Telephone 1658

W. V. EGBERT & CO. 35, 36, 37 AND 38 MECHANIC STREET. THE OLDEST WHOLESALE SUPPLY HOUSE IN NEWARK

ESSEX TITLE GUARANTY & TRUST CO. INTEREST PAID ON DEPOSITS SUBJECT TO CHECK. 483 BLOOMFIELD AV., MONTCLAIR

42 Spring St., MONTCLAIR, N. J. Tel. 1356. SIMPSON-MERRITT CO Real Estate Brokers. INSURANCE AGENTS.

Blacksmiths
(*Horseshoers)

*Cranley Thomas 17 Midland av
*Fletcher Nelson R 525 Valley rd
*Martin Richard 181 Glen Ridge av
MOCKRIDGE JAMES D (auto and carriage) 21 Greenwood av—See p 6
*O'Neill Thomas J 679 Bloomfield av
Pier James C 21 Midland av
Scillia Anthony 18 Glen Ridge av
*Toomey Daniel 73 N Willow

Blacksmiths' Supplies

COE JAMES A & CO 106 Mulberry Newark N J—See p 53

Blue Prints

NEWARK BLUE PRINT CO THE Herbert F Soverel mgr top floor 31 Clinton Newark N J—See p 22

Blue Stone

Builders Material Supply Co 15 Bay
WOOD THOMAS Label opp Erie Depot—See p 47

Boarding Houses

Bolwell Jennie 209 Bellevue av
Bush Mary C Mrs 39 Midland av
Curl The 39 N Fullerton av
Draper Stella M Mrs 6 Highland av
Frey Mary S Mrs 271 Claremont av
Herrick Henrietta K 74 Oakwood av
Howells V W Mrs 179 Summit av
Hurt E B Mrs 334 Grove
Kretschmer Sallie Mrs 7 Seymour
Matthews Charlotte B Mrs 83 Pleasant av
Montgomery William J 55 Grove
Newman Christian Mrs 60 Greenwood av
Parrett Mary Mrs 50 Greenwood av
Prentice Catherine M 188 Bellevue av
Rutan Mary Mrs 65 Label
Snyder Halsey 8 Hillside av
Tisdall Harry Mrs 219 Bellevue av

FRANCIS J. PURSSELL—RESTAURANT. 559-561 MAIN ST., EAST ORANGE TELEPHONE

FRANK A. RIKER

Montclair Taxicab Service, 16 Gates Ave., Montclair, N.J. Phone 2707

Montclair Trust Company Fire, Burglar and Mob Proof Safe Deposit Vaults. Storage for Valuables.

PHILLIPS, PHOTOGRAPHER,
MONTCLAIR, NEW JERSEY.
Phone 2053-W.
We Make a Specialty of Photographing the Little Ones.

Conceded by lawyers and laymen to be the ideal executor of estates.
Fidelity Trust Company.
Largest institution of its kind in the state

Bookbinders

MADISON EDWARD CO 427 and 429 Bloomfield av—See p 4

Books and Stationery

Burner William A (stationery) 629 Valley rd
MADISON EDWARD CO 427 and 429 Bloomfield av—See p 4
Poecker Frederick W 273 Bellevue av
Stammelman Joseph 217 Glen Ridge av
Wrensch Albert 425 Bloomfield av

Bootblacks

Picola Bros D L & W R R depot
Strator Charles 405 Bloomfield av
Xenitelis Harry 543 Bloomfield av

Bottler

MONTCLAIR BOTTLING WORKS 345 Bloomfield av—See p 22

Bowling Alley

Amend Thomas 347 Bloomfield av

Brass Goods Mfr

Rutledge George r 101 Grove

Brass and Iron Railings

INDUSTRIAL WIRE AND METAL WORKS 95 High Newark N J—See p 85

Brass and Metal Goods Mfrs

INDUSTRIAL WIRE AND METAL WORKS (guards and railings) 95 High Newark N J—See p 85

Brokers

EISELE & KING (stocks and investment securities) 752 Broad Newark N J—See top stencil
POST & FLAGG (stock) 790 Broad (Kinney Bdg) Newark N J—See p 10
WALTER'S REAL ESTATE EXCHANGE (loan) (513) 11 Clinton Newark N J—See p 82

Bloomfield Coal & Supply Co.
Sells Clean, Dry Pittston Coal. An honest ton for an honest price.

WM. E. FAY. PLUMBING and HEATING. REPAIRING AND REMODELING. Phone 985, 131 PINE ST., COR. CLAREMONT AVE., **MONTCLAIR.**

East Orange Lumber Co. Carload Lots a Specialty. Yard, Lawrence St. and Erie R. R., East Orange, N. J. Telephones 2682 Bloomfield and 3030 Orange

*Builders' Hardware Dealers

LUDLOW & SQUIER 97 and 99 Market Newark N J—See p 50

*Burglary Insurance

NEW JERSEY FIDELITY AND PLATE GLASS INSURANCE CO 271 Market Newark N J—See side lines

Business College

ST BENEDICT'S COLLEGE 520 High Newark N J—See p 43

Butchers

(See Meat and Vegetable Markets)

Butter and Eggs

Bush Henry P 213 N Fullerton av
Flint M E & A W 387 Orange rd
WILKINSON GADDIS & CO Inc (wholesale) 866 Broad Newark N J—See p 48
Wisconsin Creamery 377 Bloomfield av

Cabinetmakers

CHARLES SAMUEL 411 Bloomfield av—See p 88
GREENFIELD ALEX 5 N Fullerton av—See p 86
HARRISON E H & BRO 478 Broad Newark N J—See p 64
MESSER JOSEPH J 463 Central av Newark N J—See p 64
Mueller Joseph 24 Church
Muller Wenzel 112 Walnut
Olen John 118 Greenwood av
RAWSTROM CHARLES A James c Valley rd—See p 83
Rutledge A Edward 623 Valley rd
SIGN OF THE HAMMER (22 and 27) 427 Bloomfield av—See p 41

Carpenters and Builders

Axworthy Troubridge 25 Enfield av
Bescherer Jacob S 42 Park
Black William 9 Sylvan pl
Brady Thomas H 16 Central av
Brooks Abraham 29 Montague pl

Henry Rudolph, Florist, 289 ROSELAND AVE., ESSEX FELLS. Phone 6 Caldwell
CUT FLOWERS. DECORATIONS FOR WEDDINGS

Huttenloch & Newhall, CIVIL ENGINEERS & SURVEYORS
483 Bloomfield Av., MONTCLAIR. Phone 2053-J

BANK OF MONTCLAIR. Foreign Exchange, Letters of Credit and Travelers' Cheques for sale at current rates.

Brooks William H 71 Forest
Bunten George T 88 Park
CARLSON JOHN S & L CO THE 85 Walnut c Greenwood av—See p 28
CARLSON PETER 4 Appleton pl—See p 31
Clark Allison P 264 Claremont av
Cokefair Eugene H 258 Park
COLE WALTER W 70 Forest—See p 30
CONKLIN GILBERT 722 Valley rd—See p 28
CONNELL DANIEL A 17 Mountainview pl—See p 30
Curtis Thomas A 47 Forest
Dodd Edwin F 15 Appleton pl
Dodd George D 110 Glen Ridge av
Dodd Isaac A 58 Greenwood av
Dodd Ralph C 15 Appleton pl
Enarson Gustaf 18 Trinity
ENGSTROM & CO 130 Valley rd—See p 31
Gardner John B 6 Vincent pl
Gies Howard S 272 Bloomfield av
GILLETT FRED L r 590 Bloomfield av—See p 28
Greener Alfred 96 Church
HARRIS ALVIN E 44 N View av—See p 30
Johnson Gustave E 40 Portland pl
Kent John H 211 Walnut
Kierstead Alvin 500 Valley rd
Kierstead Jared 208 Bellevue av
McNamara John J 37 Walnut
Meade Horace C r 637 Bloomfield av
Modern Building Co 42 Spring
MULLINS & BRADDOCK 14 Bruce rd—See p 29
Nelson Nels P 51 Portland pl
O'Neill Edward C 164 Chestnut
O'Neill Jeremiah L 33 Forest
O'Neill John F 68 Orange rd
Osborne Joseph & Son 11 Bloomfield av
Paul & Reilly 16 Friendship pl
PETERSON & BENSON 33 Oxford—See p 29
PICKEN JOHN 750 Valley rd—See p 30
Riker William A 99 Lincoln
Ring Edward D 57 Plymouth
SIMS BENJAMIN G & SON 13 Mountainview pl—See p 29
Soverel S Howard 12 Cedar av
Stagg Harry 57 Elm
Stivale Joseph 24 Glen Ridge av
Terhune Peter 800 Valley rd

MABEL A CORBY
REAL ESTATE
65 ORANGE ROAD, MONTCLAIR. TEL. 2401

Newark Technical School, 367 High St., Newark, N. J. A State School for Industrial Education. Day and Evening Classes. Day Courses in Tool Making and Electricity. Nine Evening Courses. Book of Information sent on request. Charles A. Colton, Director.

ESSEX TITLE GUARANTY & TRUST CO. MONEY TO LOAN. SECURITIES FOR SALE. 483 BLOOMFIELD AV., MONTCLAIR

The Bloomfield National Bank } SAFETY DEPOSIT BOXES TO RENT AT $4.00 PER ANNUM AND UPWARDS.

Thieringer Gottlob 80 N Fullerton av
Van Voorhees Russ 25 Montague pl
Wikstrom John A 583 Upper Mountain av
WIKSTROM WILLIE 58 James—See p 29

Carpet Cleaners Layers and Fitters

Bates Arthur G 10 Spring
CHARLES SAMUEL 411 Bloomfield av—See p 88
Douglas David (steam) 7 Park
JANCOVIUS & SON inc 112–116 Arlington Newark N J—See p 35
VANDERHOOF'S FIRE-PROOF STORAGE WAREHOUSE 7th and Roseville avs Newark N J—See p 84

Carpets Oilcloths Etc

Bedikian Dikran M (rugs) 24 Church
HAHNE & CO 625 Broad Newark N J—See p 42
HARRIS LOUIS 537–541 Bloomfield av—See opp inside front cover

Carriage Dealers

MOCKRIDGE JAMES D 21 Greenwood av—See p 6
ORANGE CARRIAGE CO 155–159 Essex av Orange N J—See p 9

Carriage Hardware and Supply Dealers

COE JAMES A & CO 106 Mulberry Newark N J—See p 53

Carriage Painters

DUNHAM D B & SON inc 449–455 Central av Newark N J—See p 9
MOCKRIDGE JAMES D 21 Greenwood av—See p 6
ORANGE CARRIAGE CO 155–159 Essex av Orange N J—See p 9

Carriage and Wagon Makers and Repairers

Autonio S & F Arminio 38 Sherman
DUNHAM D B & SON inc 449–455 Central av Newark N J—See p 9
Fletcher Nelson R 525 Valley rd
Leitner Lewis B 6 Midland av

Montclair Trust Company Acts as Executor, Guardian, Administrator and Trustee. Responsible Service at reasonable rates. Capital and Earned Surplus, $340,000

E. W. Madsen's FLORIST. 416-418 BLOOMFIELD AV., MONTCLAIR. Phone 438. CHOICE CUT FLOWERS. DECORATIONS FOR WEDDINGS.

Accident Insurance in the New Jersey Fidelity and Plate Glass Insurance Co. Newark, N. J.

JOHN BLONDEL & SON. Superior Anthracite COAL.

MOCKRIDGE JAMES D 21 Greenwood av—See p 6
ORANGE CARRIAGE CO 155–159 Essex av Orange N J —See p 9
Pier James C 21 Midland av
Scillia Anthony 18 Glen Ridge av

Caterers

Hodges William A & Son 132 Claremont av
PURSSELL FRANCIS J 561 Main East Orange N J—See side lines

Cement Construction

GIBBS F W CONTRACTING CO 265 Park—See p 39
MYERS G EDWARD 59 Walnut—See back cover

Chemicals and Dye Stuffs

COURTER A C & CO 223 Market Newark N J—See p 73
DOONER & SMITH CO 376 Mulberry Newark N J—See p 73

Chemists

Baldwin David H 2 Church
Ellis-Foster Co 92 Greenwood av
New Jersey Testing Laboratories 92 Greenwood av
Pastor Leonard J 121 Forest

Chiropodist

Harris Jacob 460 Bloomfield av

Cigar Mfrs

McChesney J B 596 Bloomfield av
Pier William F 624 Bloomfield av
Pierce Marcus E 580 Bloomfield av

Cigars and Tobacco

Gaines & Carrington 178 Bloomfield av
Kramer Louis 554 Bloomfield av
McChesney J B 596 Bloomfield av
Merritt Wisewell A 297 Bloomfield av
Minkowitz & Feigleson 436 Bloomfield av
Pier William F 624 Bloomfield av
Pierce Marcus E 580 Bloomfield av
Prestileo Antonio 648 Bloomfield av
Rowelio Giuseppe 273 Bloomfield av
United Cigar Stores Co 636 Bloomfield av

Fidelity Trust Company, NEWARK, N. J. Guarantees Titles to Real Estate Anywhere in New Jersey. It also makes searches and issues abstracts.

ROOFING—R. HAMPTON & CO.—PAVING. 138-140 NORFOLK ST., NEWARK, N. J.

Jersey Adjustment Co., Bloomfield Trust Building, Bloomfield, N. J. Phone 312 Bloomfield
WE USE "HARE AND HOUNDS METHOD."

Damp Wash
Telephone 1186.
50 Cents
Large Wash, 2 cts. a pound extra.
THE SANITARY LAUNDRY
(Successor to Barber-Jones Co.)
69 PORTLAND PLACE, MONTCLAIR, N. J.

Civil Engineers and Surveyors

BORRIE & KREINER (407) 810 Broad Newark N J—See p 36
CRANE FRANK W 460 Bloomfield av—See p 36
HUTTENLOCK & NEWHALL 483 Bloomfield av—See foot lines
KEMPF EDWARD G 164 Market Newark N J—See p 36
LEFFINGWELL FRANK D 460 Bloomfield av—See front cover
Owen James 442 Bloomfield av
OWEN KENNETH D 442 Bloomfield av—See p 36

Cloaks and Suits

HAHNE & CO 625 Broad Newark N J—See p 42
HARRIS LOUIS 537–541 Bloomfield av—See opp inside front cover
MARSHALL J & BALL 809 Broad Newark N J—See p 37
Rosenbaum Ernest 510 Bloomfield av

Clothes Cleaners and Dyers

Harris Philip 268 Bloomfield av
Jackson Thomas H 22 Maple pl
Kievman Raymond L 48 Valley rd
LE BOEUF CO 581-587 Main East Orange and 40 Valley rd Montclair—See p 37
MOLINE & KRONBERG 627A Valley rd—See p 65
Murray John J (dry cleaning) 262 Bellevue av
Sobel Edel 266 Bellevue av
Wolff Julius 545 Bloomfield av

Clothiers

Betens Rose Mrs 110 Walnut
Frost Max 215 Glen Ridge av
Hughes William 515 Bloomfield av
Lowitz Abraham (second hand) 674 Bloomfield av
MARSHALL J & BALL 809 Broad Newark N J—See p 37
STOUTENBURGH & CO 803 Broad Newark N J—See p 37
Weinberg Marks 570 Bloomfield av

QUALITY IS WHAT TALKS. OUR PAINT HAS IT.
NEWARK GLASS CO. OILS, PAINTS, BRUSHES.
273 & 275 MARKET ST. NEWARK, N. J.
J. E. RUTT COAL CO.
272 BLOOMFIELD AVENUE, MONTCLAIR, N. J.
Telephone 557.
Essex Nat'l Bank OF MONTCLAIR.
FOREIGN EXCHANGE.
Interest Allowed on Deposits Subject to Check.

BANK OF MONTCLAIR. Interest Allowed on Deposits. Accounts of Individuals, Firms and Corporations solicited.

Coal and Wood

BLONDEL JOHN & SON 98 Glen Ridge av—See top lines
Connor J H Coal Co 83 Walnut
Dabney Henry C 19 Grove
D L & W Coal Co (wholesale) Bay c Bloomfield av
MIDDLETON S S COAL CO 131 Bloomfield av—See p 38
OSBORNE & MARSELLIS CO THE 272 Bellevue av—See inside back cover
PERSONS W O 15 Greenwood av—See p 34
RUTT J E COAL CO 272 Bloomfield av—See side lines

*Coffee Roasters

WILKINSON GADDIS & CO inc 866 Broad Newark N J —See p 48

*Cold Storage

WILKINSON GADDIS & CO inc 866 Broad Newark N J —See p 48

*Commission Merchants

WILKINSON GADDIS & CO Inc 866 Broad Newark N J—See p 48

Concrete Paving

MYERS G EDWARD 59 Walnut—See back cover

Confectionery and Fruit

Andresake James G 575 Bloomfield av
Burner William A 629 Valley rd
Caponigro Giuseppe 27 Glen
Cassie Bros 349 Bloomfield av
Danziera Sabino 44 Glen Ridge av
Cresci Eugene 108 Walnut
Erickson John 79 Forest
Franciosi Vincenzo 68 Pine
Gaines & Carrington 178 Bloomfield av
Gorman Edward E 399 Bloomfield av
Green Adolph 10 New
Jonsson John P 252 Park
Kramer Louis 554 Bloomfield av
Marko John 651 Bloomfield av

PARK REALTY CO. INSURANCE BROKERS. PARK ST., opp. PARK ST. STATION MONTCLAIR. Telephone 1658

W. V. EGBERT & CO. PLUMBERS' and STEAM FITTERS' SUPPLIES 35, 36, 37 AND 38 MECHANIC ST., NEWARK.

ESSEX TITLE GUARANTY & TRUST CO. GUARANTEEING TITLES A SPECIALTY. Every facility for quick and accurate work. 483 BLOOMFIELD AV., MONTCLAIR

42 Spring St., MONTCLAIR, N. J. Tel. 1356. SIMPSON-MERRITT CO. Real Estate Brokers. INSURANCE AGENTS.

Minkowitz & Feigleson 436 Bloomfield av
Montclair Confectionery Co 517 Bloomfield av
Morelli Frank 261 Bellevue av
Moreski Eugene 599 Valley rd
Perrello Giuseppe 39 Glen Ridge av
Prestileo Antonio 648 Bloomfield av
PURSSELL FRANCIS J 561 Main East Orange N J—See side lines
Ressel Mary Mrs 111 Bloomfield av
Rowelio Giuseppe 273 Bloomfield av
Rudensey Jacob 92 Walnut
Sanford Robert O Normal av c Valley rd
Spiros Julius 573 Bloomfield av
Straton Charles 405 Bloomfield av
Walker James S 678 Bloomfield av
Weissbach Frank M 158 Bloomfield av
White James 670 Bloomfield av
Zabato John 121 Forest

Contractors

Carson William R (road) 100 Church
Cestone Pasquale (sewer) 75 Glen Ridge av
Croker Edward (roads and grading) Grove n Mt Hebron rd
Dow Robert (grading) 23 Portland pl
Dyer James B (grading) 26 Montague pl
Fentzlaff Otto E C (grading) 3 Charles
Fusco Donato grading 18 Glen Ridge av
Fusco James (road and sewer) 18 Glen Ridge av
GIBBS F W CONTRACTING CO (cement) 265 Park—See p 39
HAMPTON R & CO (roofing and paving) 138 and 140 Norfolk Newark N J—See side lines
HARRIS ALVIN E (building) 44 North View av—See p 30
Lanzillo Joseph (paving) 25 N Willow
McPherson John (cement) 97 Pine
MULLINS & BRADDOCK (building) 14 Bruce rd—See p 29
MYERS G EDWARD (cement construction) 59 Walnut—See back cover
Nelson Charles 9 Charles
OSBORNE & MARSELLIS CO THE (road) 272 Bellevue av—See inside back cover
Synnott Joseph (grading) 117 S Fullerton av

FRANCIS J. PURSSELL. BAKER, CATERER and CONFECTIONER 559-561 MAIN STREET, EAST ORANGE. TELEPHONE.

FRANK A. RIKER

Montclair Taxicab Service, 16 Gates Ave., Montclair, N.J. Phone 2707

Montclair Trust Company Issues Travelers' Checks and Letters of Credit payable in all parts of the World.

PHILLIPS, PHOTOGRAPHER, MONTCLAIR, N. J.
IF YOU WANT TO SEE THE BABIES LAUGH, BRING THEM TO PHILLIPS.

W. E. FAY. VACUUM CLEANERS. Phone 985, 131 PINE ST., COR. CLAREMONT AVE., MONTCLAIR.
HOT AIR HEATING AND FURNACE WORK.

Fidelity Trust Company, NEWARK, N. J.
On or before the third business day of any month will Draw interest from the first.
Money Deposited in the Savings Department of

Corporations

American Monitor Co—275 Bloomfield av Incorporated 1912 Capital $5,000 President and Treasurer William E Jackson

BLONDEL JOHN & SON—98 Glen Ridge av Incorporated 1911 Capital $100,000 President John J Blondel Secretary Charles H Bruett Treasurer K C Blondel—See top lines

BY-SEL REALTY CO—188 Park President and General Manager Samuel J Holmes Secretary George D Holmes Treasurer Charles S Holmes—See opp p 99

CARLSON JOHN S & L CO THE—85 Walnut Incorporated 1906. Capital $50,000 President John S Carlson Secretary David H Mabey Treasurer Ludwig Carlson—See p 28

Connolly H S & Co—40 Spring President Harry S Connolly Secretary and Treasurer William H R Nostrand

Connor J H Coal Co—83 Walnut Incorporated November 1 1903 Capital $50,000 President James H Connor Secretary and Treasurer William O Henke

Crane Realty Co—273 Bloomfield av President Percy W Crane

Dohme W I Pharmacy—Bloomfield av c Spring President T Clyde Amiss Secretary and Treasurer H S Patterson

EDGERLEY & GILSON INC—5 Watsessing av Incorporated April 1912 Capital $100,000 President Alfred H Edgerley Secretary and Treasurer S Ezra Gilson—See p 38

Ellis-Foster Co—92 Greenwood av President Carleton Ellis Secretary and Treasurer N L Foster

ESSEX TITLE GUARANTY AND TRUST CO—483 Bloomfield av Incorporated 1896 Capital $100,000 President Harry M Cole Vice President Leslie C Love Secretary William Whitney Ames Treasurer Kenneth Rae Shand—See foot lines

FAIRFIELD DAIRY CO—16 Church Incorporated 1884 President Stephen Francisco Secretary W P Francisco Treasurer Reuben Francisco—See p 41

Fairfield Dairy Supply Co—14 and 16 Church Incorporated April 28 1910 Capital $100,000 President Stephen Francisco Secretary Reuben Francisco Treasurer Lyle W Morehouse, Little Falls

Fentzlaff Heating and Plumbing Co—19 St Luke's pl Manager Albert Fentzlaff

Bloomfield Coal & Supply Co. Best Pittston Coal, clean, dry and accurately weighed.

East Orange Lumber Co. Yard, Lawrence Street, and Erie R. R., near Watsessing Centre, EAST ORANGE, N. J. Telephones 2682 Bloomfield and 3030 Orange

289 ROSELAND AVENUE ESSEX FELLS. Phone 6 Caldwell
Henry Rudolph, Nurseryman,
SEEDS, BULBS, PLANTS.

Fox James B & Co—598 Valley rd Incorporated 1907 President James B Fox

GIBBS F W CONTRACTING CO—265 Park Incorporated 1911 Capital Stock $50,000 President M H Gibbs Vice President Alfred T Gibbs Secretary George E Bennett Treasurer Eugene P Etzel—See p 39

Godfrey Corporation—Godfrey rd n North Mountain av Incorporated 1911 President Aaron W Godfrey Secretary and Treasurer Elizabeth W Cruttenden

Godfrey Land and Building Co—Godfrey rd n N Mountain av Incorporated December 1906 President Aaron W Godfrey Secretary and Treasurer William W Ames

Harrison E M Market—469 Bloomfield av President Frank Maybaum, Newark Secretary and Treasurer F B Kaufman

HARRISON MILLING CO—19 Grove President E L Harrison Vice President F K Fish Treasurer A Gould Harrison—See inside front cover

Hayes & Son inc—574 Valley rd Incorporated 1908 Capital $25,000 President Joseph L Hayes Secretary and Treasurer Frederick Hayes

Heyer A P Co—34 Valley rd Incorporated May 1911 President Arthur P Heyer

Heyer Auto Supply Co—34 Valley rd President Arthur P Heyer

Home Laundry Co—103 Walnut President Gerd J Oltmanns

Hughes & Whitby inc—300 Bloomfield av Incorporated 1912 President Frank Hughes Treasurer Eddy Whitby Secretary Frank R Hughes

Ideal Home Development Co—85 Walnut President James H Connor Secretary and Treasurer William O Henke

Madison Building—427 Bloomfield av President Edward Madison Secretary and Treasurer Ralph Crane

MADISON EDWARD CO THE—429 Bloomfield av Incorporated 1906 Capital $100,000 President and Treasurer Edward Madison Secretary E N Bush—See p 4

MIDDLETON S S COAL CO—131 Bloomfield av Incorporated 1911 Capital $25,000 President Solomon S Middleton Secretary and Treasurer H M Roberts—See p 38

Modern Building Co—42 Spring President George F Simpson Jr Secretary and Treasurer Leslie D Simpson

Huttenloch & Newhall, CIVIL ENGINEERS & SURVEYORS
483 Bloomfield Av., MONTCLAIR. Phone 2053-J

Bank of Montclair. "The Bank of Personal Service" Banking by Mail. Mail Deposits Promptly Acknowledged

Montclair Co-Operative Society—663 Bloomfield av President Emerson P Harris Secretary W M Rockwell Treasurer Henry Wheaton

MONTCLAIR GARAGE AND MACHINE CO—654-658 Bloomfield av Capital $25,000 President Harry N Reeves Secretary Treasurer and General Manager C Eastman Jacobus—See p 7

MONTCLAIR HERALD CO—211 Glen Ridge av Incorporated 1912 Capital $5,000 President Percival Mullikin Secretary and Treasurer Clifford B Bowne —See p 67

Montclair Jam Kitchens—11 Label President William H Dodge

MONTCLAIR REALTY CO—153 Watchung av Treasurer and General Manager Samuel J Holmes—See opp p 98

MONTCLAIR TIMES PUBLISHING CO—440 Bloomfield av Capital $20,000 President A C Studer Treasurer A C Studer Jr

MONTCLAIR TRUST CO—471 Bloomfield av Capital $200,000 President Nathan T Porter Jr Vice Presidents J H Connor I Seymour Crane Secretary Henry M Quale Treasurer Samuel C Wheeler—See foot lines

Montclair Water Co—Park c Portland pl President Whiting G Snow Treasurer E LeB Gardiner, Ridgewood Secretary Albert P Fisher, Passaic

Mountain Ridge Realty Co—275 Bloomfield av Incorporated 1910 Treasurer William E Jackson Secretary Ernest Miller, New York

New Jersey Coated Paper Co—Label opp Erie Depot President Arthur G Wilson Secretary and Treasurer W V Spear

New Jersey Testing Laboratories—92 Greenwood av Incorporated 1912 Capital $50,000 President Carleton Ellis Secretary and Treasurer A A Well, Newark

North Essex Realty Co—(41) 427 Bloomfield av Incorporated 1910 Capital 30,000 President Youle T Frazee Secretary and Treasurer Townsend Frazee

Oak Lane Realty Co—466 Bloomfield av President I Seymour Crane Secretary and Treasurer George Batten

OSBORNE & MARSELLIS CO THE—272 Bellevue av President Horace S Osborne ;Secretary William A Dunlap Treasurer Arthur S Marsellis—See inside back cover

MABEL A CORBY
REAL ESTATE
65 ORANGE ROAD, MONTCLAIR. TEL. 2401

Newark Technical School, 367 High St., Newark, N. J. A State School for Industrial Education.
Day and Evening Classes. Day Courses in Tool Making and Electricity. Nine Evening Courses. Book of Information sent on request. Charles A. Colton, Director.

ESSEX TITLE GUARANTY & TRUST CO. GUARANTEES TITLES TO REAL ESTATE. 483 BLOOMFIELD AV., MONTCLAIR

The Bloomfield National Bank } FIREPROOF STORAGE VAULTS AT MODERATE RATES.

REEVE FRANK A CO—179 Glen Ridge av Incorporated 1911 Capital $50,000 President Frank A Reeve Secretary and Treasurer John A Butler—See p 6

Rixstine L E inc—11 Watsessing av Incorporated 1912 President and Treasurer Livingston E Rixstine Vice President John J Lennon Secretary John C Pringle

RUDGERS I NEWTON LUMBER CO—101 Greenwood av Incorporated 1903 Capital $28,500 President I Newton Rudgers Vice President and Treasurer Edward L George Secretary William J McDonough —See front cover

SIMPSON-MERRITT CO—42 Spring President Leslie D Simpson Secretary and Treasurer George F Simpson Jr—See top lines

Spencer-Scott Co—522 Bloomfield av Incorporated May 1913 Capital $50,000 President Robert F Spencer Secretary and Treasurer John H Scott

Tall Oaks Land Co—Lorraine av n Erie R R Incorporated 1910 President Frederick J West Secretary Harriett B MacNeal Agent Ernest !M Marshall

United Realty and Amusement Co 634 Bloomfield av Incorporated 1912 Capital $200,000 President F Michelfelder Secretary and Treasurer Carl F Michelfelder

UPPER MONTCLAIR HEATING AND PLUMBING CO —1 Fernwood pl Incorporated 1907 Capital $20,000 President H G Dobson Secretary and Treasurer Bayard T Garrabrant—See back cover

Western Essex Publishing Co—435 Bloomfield av President Harry J Doyle

---

Crockery and Glassware

HAHNE & CO 625 Broad Newark N J—See p 42

HARRIS LOUIS 537-541 Bloomfield av—See opp inside front cover

McIntosh George 598 Bloomfield av

Curtains Window Shades Etc

SIGN OF THE HAMMER (22 and 27) 427 Bloomfield av —See p 41

Cut Glass

HARTDEGEN & CO 677 Broad Newark N J—See p 54

WISS J & SONS 665 Broad Newark N J—See p 41

Montclair Trust Company
Interest on Deposits.
2% on Checking Accounts.
4% in Provident Department.

F. W. Massmann FLORIST. 416-418 BLOOMFIELD AV., MONTCLAIR. Phone 438.
CHOICE CUT FLOWERS. DECORATIONS FOR WEDDINGS.

Plate Glass Insurance in the New Jersey Fidelity and Plate Glass Insurance Co. Newark, N. J.

JOHN BLONDEL & SON. Superior Anthracite COAL.

Dairy

FAIRFIELD DAIRY CO 14-16 Church—See p 41

Decorators

HARRIS DAVID 44 North View av—See p 70
MILLER GUSTAVE 217 Glen Ridge av—See p 69
ROGGHE CHARLES & SON (interior) 19 Brookfield rd —See p 69
SCHULZ H & SON CO (interior) 38 Franklin Newark N J—See p 72
SEINFELD ISADORE (interior) 175 Bloomfield av—See p 69
SIGN OF THE HAMMER (interior) (22 and 27) 427 Bloomfield av—See p 41
Van Antwerp Hilda Fenn Mrs (interior) 44 Church
VINES DANIEL E 180-4th st Newark N J—See p 72

Delicatessen

Humbert Richard E 44 Valley rd
Lyon Charles S 52 Valley rd

Dentists

Arenson John F 501 Bloomfield av
Bailey Thomas D 463 Bloomfield av
Ballou Edgar S 460 Bloomfield av
Benedict A R 416 Bloomfield av
Burns Walker J 192 Cooper av
Burton Asher S (26) 429 Bloomfield av
Crane Frank S 31 S Fullerton av
Howe Clarence O S 192 Cooper av
Rabus Edward D 425 Bloomfield av
Shirreff William P 197 Lorraine av
Truesdell Paul E 45 Orange rd
Van Giesen Ransford B 615 Bloomfield av
Watkins S C G 13 N Fullerton av
Wallace Albert H 204 Bellevue av

Department Stores

HAHNE & CO 625 Broad Newark N J—See p 42
HARRIS LOUIS 537-541 Bloomfield av—See opp inside front cover

Fidelity Trust Company, NEWARK, N. J. Receives Deposits in its Commercial Department and pays two per cent. interest upon daily balances, subject to check at sight.

ROOFING—R. HAMPTON & CO.—PAVING. 138-140 NORFOLK ST., NEWARK, N. J.

Do you have trouble in collecting outstanding accounts? Let us do this for you. No Fees unless successful, reports each week Jersey Adjustment Co., Bloomfield Trust Building, Bloomfield, N. J. Phone 312 Bloomfield

ROUGH DRY WASH. FLAT PIECES IRONED. | Reasonable Prices. Highest Grade Work. Prompt Service. | THE SANITARY LAUNDRY
69 PORTLAND PLACE, MONTCLAIR, N. J.
Telephone 1186 Montclair.

Directory Publishers

PRICE & LEE CO THE (city) 828 Broad Newark N J
—See insert page

Doors Sash and Blinds

BARKHORN WILLIAM H CO 22 Sayre Newark N J
—See p 83

CARLSON JOHN S & L CO 85 Walnut c Greenwood av
—See p 28

Lyman John T 49 Claremont av

Dressmakers

Anthony Anastasia L Mrs 502 Bloomfield av
Berggren Emma W Mrs 84 Church
Blakley Betsey 15 Talbot
Bullock Aletha Mrs 87½ Forest
Cavanagh Helen 43 N Willow
Claren Mary A 129 N Fullerton av
Class Cordelia Mrs 510 Bloomfield av
Colleary Margaret G 114 N Fullerton av
Collins Emma M 81 Valley rd
Conroy E E 19 N Fullerton av
Cooley Elizabeth Mrs 15 Appleton pl
Crane Julia C Mrs (34) 429 Bloomfield av
Decker Camille G 4 Fernwood pl
Denis Eglantine M 43 Glenwood av
Donella Mary 23 N Willow
Enarson Marie 16 Trinity
Fahey Annie 36 Cherry
Felty Josephine I 59 N Willow
Fowler Hattie Mrs 52 Greenwood av
Galloway Elmyra 631 Grove
Gannon Annie 46 Portland pl
Garrabrant Josephine F 362 Park
Hamilton E & L 35 Brookfield rd
Hawley Richards Mrs 16 Fulton
Hinds Helen M Mrs 6 Orange rd
Johansen Ann E Mrs 28 Orange rd
Kane Mary F 295 Bloomfield av
Koch Edith F B Mrs 219 Glen Ridge av
Mallon Misses The 425 Bloomfield av
Manning Mary J 225 Valley rd
McGlynn Mary B 19 Lexington av
Mitton Frances F 433 Grove

SEE US ABOUT THE PAINT YOU NEED. NEWARK GLASS CO. OILS, PAINTS, BRUSHES. 273 & 275 MARKET ST. NEWARK, N. J.

J. E. RUTT COAL CO. 272 BLOOMFIELD AVENUE, MONTCLAIR, N. J. Telephone 557.

Essex Nat'l Bank OF MONTCLAIR. SAVINGS DEPARTMENT. SAFE DEPOSIT DEPARTMENT.

Bank of Montclair
SAFE DEPOSIT VAULTS. Absolute Security
Fireproof Storage of Valuables at Reasonable Rates
Boxes to Rent, $3 per annum and upwards.

PARK REALTY CO.
REAL ESTATE BROKERS
PARK ST., opp. PARK ST. STATION
MONTCLAIR. Telephone 1658

Neuhaus Anna Mrs 633 Valley rd
O'Neill Margaret 33 Brookfield rd
Paterson Jessie A 107 Chestnut
Peterson Caroline 11 Trinity
Peterson Lucinda J Mrs 11 Montague pl
Pettit Seaman S Mrs 51 N Willow
Phillips Mary M 47 Church
Poole Nelson Mrs 134 Valley rd
Potts Cecelia 209 N Fullerton av
Purcell Jennie 63 Montague pl
Richardson Arnie 20 Orange rd
Scott Stella B 23 Maple pl
Seadale Anna Mrs 15 Portland pl
Shinn Mary L 65 Orange rd
Snowden Emelene A 598 Valley rd
Thomas Catherine 5 Gates av
Underhill Sarah 463 Bloomfield av
Williams Laura K Mrs 33 Forest
Willis Kate E 27 Talbot

Druggists

Baldwin David H 2 Church
Bellevue Pharmacy 597 Valley rd
Brown Roy S 250 Park
Bynum & Catlett 269 Bloomfield av
Dohme W I Pharmacy inc 295 Bloomfield av
Eastburn Robert 479 Bloomfield av
Johnson William L 550 Bloomfield av
Laner Drug Co 636 Bloomfield av
Miller Louis A 169 Bloomfield av
Millman Frank M 313 Orange rd
Pastor Leonard J 121 Forest
Ryan John A 239 Bellevue av
Stephens H DeForrest Co 90 Walnut
Tirico Benjamino 65 Glen Ridge av
Wrensch Henry E Jr 620 Bloomfield av

Dry and Fancy Goods

Becker Joseph 155 Bloomfield av
Coggiano Rocco 41 Glen Ridge av
COLE H M 500 Bloomfield av—See back cover
Fletcher Robetta 244 Bloomfield av
Fox James B & Co 598 Valley rd
Gagliano Michele 47 Maple av
HAHNE & CO 625 Broad Newark N J—See p 42

W. V. EGBERT & CO.
35, 36, 37 AND 38 MECHANIC ST., NEWARK.
RELIABLE GOODS FOR BATH ROOMS.

ESSEX TITLE GUARANTY & TRUST CO.
SEARCHES and GUARANTEES TITLES.
483 BLOOMFIELD AV., MONTCLAIR

42 Spring St., MONTCLAIR, N. J. Tel. 1356. SIMPSON-MERRITT CO. Real Estate Brokers. INSURANCE AGENTS.

HARRIS LOUIS 537-541 Bloomfield av—See opp inside front cover
Meskill Catherine E 610 Bloomfield av
Monico Nicola 6 Washington
New England Womans Exchange 223 Glen Ridge av
Owiter Adolph 614 Bloomfield av
Owiter Leo 116 Walnut
Porciello Giacomo 129 Bloomfield av
Scarano Leonardo 45 Glen Ridge av
Stagg Adolphine E Mrs 333 Bloomfield av
Van Handlyn Anna 512 Bloomfield av
Weiss Benjamin & Son 94 Walnut

Dumb Waiter Mfrs

STORM MFG CO 50 Vesey Newark N J—See p 44

Dyers

LE BOEUF CO 40 Valley rd Montclair and 581–587 Main East Orange N J—See p 37
Wolff Julius 545 Bloomfield av

Electric Light Company

Public Service Electric Co 458 Bloomfield av

Electric Supplies Mfrs

Adams-Morgan Co 500 Valley rd
Brown Harold P 112 Greenwood av

Electrical Engineers and Contractors

GIBBS F W CONTRACTING CO 265 Park—See p 39

Electricians

Ash Walter V 125 Valley rd
Glaister Joseph W Co 375 Bloomfield av
Herrman Frederick 11 Oxford
Hinton Electric Co 81 Alexander av
Legg James H 426 Bloomfield av
MONTCLAIR HARDWARE PAINT & GLASS CO 395 Bloomfield av—See p 49
Vreeland Lester W 563 Bloomfield av

FRANCIS J. PURSSELL—RESTAURANT. 559-561 MAIN ST., EAST ORANGE TELEPHONE

FRANK A. RIKER

Montclair Taxicab Service, 16 Gates Ave., Montclair, N.J. Phone 2707

Montclair Trust Company Fire, Burglar and Mob Proof Safe Deposit Vaults. Storage for Valuables.

PHILLIPS, PHOTOGRAPHER, 501 BLOOMFIELD AVENUE, MONTCLAIR, N. J. Makers of "Quality" Photographs. Phone 2053-W.

Electrotypers

CENTRAL ELECTROTYPE FOUNDRY CO inc 9–13 Campbell Newark N J—See p 44
SNELL WILLIAM 22 Prospect Newark N J—See p 88

Elevator Mfrs

STORM MFG CO (hand and power) 50 Vesey Newark N J—See p 44

Employment Agencies

Bond Caroline S 89 Forest
Bone E G Mrs 432 Bloomfield av
King Mary Mrs 663 Bloomfield av
Mitchell Sylvie L Mrs 666 Bloomfield av
Noble Samuel A Mrs 12 Hartley
Sanderson Mary Mrs 5 Midland av
Schait Grace Mrs 267 Bellevue av
Shepherd Emma A Mrs 103 Maple av
Stenstrom Hulda Mrs 128 N Fullerton av

Engravers

CENTRAL ELECTROTYPE FOUNDRY CO inc 9–13 Campbell Newark N J—See p 44
MADISON EDWARD CO 427 and 429 Bloomfield av—See p 4

Excavating and Grading

Cardellacchio Vincenzo 407 Bloomfield av
Fentzlaff Otto E C 3 Charles
GIBBS F W CONTRACTING CO 265 Park—See p 39
Lamb Thomas P 45 Cherry
Lanzillo Henry 391 Bloomfield av
Pigniatello Vincenzo 6 Grant
Tunney Hugh 7 Gates av

Express Lines

United States Express Co D L & W R R depot
Wells Fargo & Co 373 Bloomfield av and Erie Depot Walnut and Bellevue av

Conceded by lawyers and laymen to be the ideal executor of estates.
Fidelity Trust Company.
Largest Institution of its kind in the state
WM. E. FAY. PLUMBING and HEATING. REPAIRING AND REMODELING. Phone 985, 131 PINE ST., COR. CLAREMONT AVE., MONTCLAIR.
Bloomfield Coal & Supply Co. COAL AND WOOD. 36 BROAD STREET. Telephone 1134.

East Orange Lumber Co. PLANING AND SAWING A SPECIALTY. Lawrence St. and Erie R. R., East Orange, N. J. Telephones 2682 Bloomfield and 3030 Orange

289 ROSELAND AVE., ESSEX FELLS. Phone 6 Caldwell
Henry Rudolph, Florist,
CUT FLOWERS. DECORATIONS FOR WEDDINGS

Expressmen and Truckmen

BUSH'S CALDWELL-NEWARK EXPRESS 208 Market Newark N J—See p 46
Carson William P 56 Montague pl
Coglan David 580 Bloomfield av
Coghlin Daniel 9 Montague pl
Fear Charles 33 N Willow
Harrison Edward N 81 N Fullerton av
Hart John Cooper av n Valley rd
Hawley Bros 16 Fulton
Hayes & Son inc 574 Valley rd
Henderson George F 107 Maple av
JACKSON A M & SON 9 Label—See p 45
Leach Edward E 641 Bloomfield av
MONTCLAIR VAN & STORAGE CO 16 Montclair av —See p 45
Mullen Hugh Estate 242 Bloomfield av
Pryor George 133 Valley rd
Quadrel Luigi 14 Glen Ridge av
Twyne John B 134 Bloomfield av
VANDERHOOF'S FIRE-PROOF STORAGE WAREHOUSE 7th st and Roseville av—Newark N J—See p 84
VAN GIESON J WESLEY 18 Midland av—See p 45

*Factory and Mill Supplies

CRANE CO 84–88 Mechanic Newark N J—See p 50
CRANE & MILLIGAN 54–56 Mechanic Newark N J—See p 51
LUDLOW & SQUIER 97 and 99 Market Newark N J—See p 50

Fence Mfrs

ANCHOR POST IRON WORKS (iron and wire) 165 Broadway New York city branch 567 Warren Newark N J—See p 86

Fertilizer Dealers

NOLL J F & CO inc 115 Mulberry Newark N J—See p 83

*Fire Escape Mfrs

SMITH'S ALBERT SONS 73 and 75 New Jersey Railroad av Newark N J—See p 52

Huttenloch & Newhall, CIVIL ENGINEERS & SURVEYORS
483 Bloomfield Av., MONTCLAIR. Phone 2053-J

BANK OF MONTCLAIR. Foreign Exchange, Letters of Credit and Travelers' Cheques for sale at current rates.

MABEL A CORBY —REAL ESTATE— 65 ORANGE ROAD, MONTCLAIR. TEL. 2401

Newark Technical School, 367 High St., Newark, N. J. A State School for Industrial Education. Day and Evening Classes. Day Courses in Tool Making and Electricity. Nine Evening Courses. Book of Information sent on request. Charles A. Colton, Director.

*Fire Place Goods

BECKINGHAM CHARLES H CO 41 Belleville av Newark N J—See p 64
HARRISON E H & BRO 478 Broad Newark N J—See p 64
MARTIN-ZIMMERMAN TILE CO THE (mantels and tiling) (306) 828 Broad Newark N J—See p 64
MESSER JOSEPH J 463 Central av Newark N J—See p 64

Fish and Oyster Dealers

Ackerman C Romaine 56 Valley rd
Gelardi Antonio 278 Bloomfield av
Jacobus Harry N 518 Bloomfield av
Poulson Fred D 261 Bellevue av
Roth & Co 516 Bloomfield av

Five and Ten Cent Stores

Woolworth F W & Co 611 Bloomfield av

Flagging and Curbing

MYERS G EDWARD 59 Walnut—See back cover
WOOD THOMAS Label opp Erie Depot—See p 47

Florists

Lum S & P B 630 Bloomfield av
MAGASIN DE FLEURS Charles R Butcher prop 201 Bellevue av and 676 Valley rd—See p 46
MASSMANN FREDERICK W 416 and 418 Bloomfield av —See side lines
Rose Elizabeth D Mrs 116 Orange rd
Stanley H Gordon Lackawanna pl
Wallace A S 29 N Fullerton av and 584 Valley rd
William J C 140 Harrison av

Flour Feed and Grain

GALLAGHER HUGH 417 Bloomfield av—See p 47
HARRISON MILLING CO 19 Grove—See inside front cover
WILKINSON GADDIS & CO inc (wholesale) 866 Broad Newark N J—See p 48
WOOD THOMAS Label opp Erie Depot—See p 47

ESSEX TITLE GUARANTY & TRUST CO. Offers For Sale High Class First Mortgages Without Expense to Purchaser 483 BLOOMFIELD AV., MONTCLAIR

The Bloomfield National Bank } CHECKING AND SAVINGS ACCOUNTS RESPECTFULLY SOLICITED.

Foreign Exchange Agents

BROAD & MARKET NATIONAL BANK THE 800 Broad Newark N J—See p 16
FEDERAL TRUST CO 747 Broad Newark N J—See p 17
FIDELITY TRUST CO 763 Broad Newark N J—See side lines and p 18
GERMAN SAVINGS BANK THE 772 Broad Newark N J—See p 21
MERCHANTS NATIONAL BANK 770 Broad Newark N J—See p 15
SECURITY SAVINGS BANK 742 Broad opp Post Office Newark N J—See p 20
UNION NATIONAL BANK 760 Broad Newark N J—See p 14

*Fresco Painters

ROGGHE CHARLES & SON 19 Brookfield rd—See p 69

Furniture Dealers

Glaser Jacob 549 Bloomfield av
HAHNE & CO 625 Broad Newark N J—See p 42
Reeve Mabel (second-hand) 216 Bloomfield av
SIGN OF THE HAMMER (22 and 27) 427 Bloomfield av—See p 41

Furniture Repairers

CHARLES SAMUEL 411 Bloomfield av—See p 88
GREENFIELD ALEX 5 N Fullerton av—See p 86

Furrier

HARRIS LOUIS 537-541 Bloomfield av—See opp inside front cover

Garages

Heyer A P Co 34 Valley rd
H & K Garage 590 Valley rd
Kobler Clare P 199 Bellevue av
MONTCLAIR GARAGE AND MACHINE CO 654 Bloomfield av—See p 7
REEVE FRANK A CO 177 Glen Ridge av—See p 6
SERVICE GARAGE 27 Orange rd—See p 6

Montclair Trust Company Acts as Executor, Guardian, Administrator and Trustee. Responsible Service at reasonable rates. Capital and Earned Surplus, $340,000

E. N. Adams FLORIST. 416-418 BLOOMFIELD AV., MONTCLAIR. Phone 438. CHOICE CUT FLOWERS. DECORATIONS FOR WEDDINGS.

Residence Theft Insurance in the New Jersey Fidelity and Plate Glass Insurance Co. Newark, N. J.

JOHN BLONDEL & SON. Superior Anthracite COAL.

Gas Company

Public Service Gas Co 458 Bloomfield av

Gas and Electric Fixtures

BROWE CO THE 9 and 11 Franklin Newark N J—See map

Glass (Cut)

HARTDEGEN & CO 677 Broad Newark N J—See p 54

Glass Benders and Bevelers

NEWARK GLASS CO (bevelers) 273 and 275 Market Newark N J—See side lines

Glass Windows and Plate

NEWARK GLASS CO 273 and 275 Market Newark N J—See side lines

Glazier

MONTCLAIR HARDWARE PAINT AND GLASS CO 395 Bloomfield av—See p 49

Granite and Marble Works

ESPY JOHN 664 Bloomfield av—See front cover

Grist Mills

HARRISON MILLING CO 19 Grove—See inside front cover

Grocers

Acocella Antonio 63 Glen Ridge av
Acker Merrall & Condit Co 599 Bloomfield av
Aiello Bros 533 Bloomfield av
Becker Joseph 39 Glen Ridge av
Buchler Charles P 160 Bloomfield av
Buhler Anna Mrs 119 Forest
Caggiano Michele 54 Glen Ridge av
Caggiano Pasquale 2d 26 Glen Ridge av
Caponigro Giuseppe 49 Glen Ridge av
Cassie Bros 16 Spring

Fidelity Trust Company, NEWARK, N. J. Guarantees Titles to Real Estate Anywhere in New Jersey. It also makes searches and issues abstracts.

ROOFING—R. HAMPTON & CO.—PAVING. 138-140 NORFOLK ST., NEWARK, N. J.

Jersey Adjustment Co., Bloomfield Trust Building, Bloomfield, N. J. Phone 312 Bloomfield
Accounts Collected Everywhere. No Fees Unless Successful.

Damp Wash
Telephone 1186.

50 Cents
Large Wash, 2 cts. a pound extra.

THE SANITARY LAUNDRY
(Successor to Barber-Jones Co.)
69 PORTLAND PLACE, MONTCLAIR, N. J.

Cestone Angelo 62 Chestnut
Decker Charles M & Bro 6 Church
DeFalco Barney 66 Glen Ridge av
Diehl Peter F 619 Valley rd
Dispenziere Angelo 309 Orange rd
Doremus W Lou 469 Bloomfield av
Edwin Abram 133 Forest
Ferraro Matteo 110 Pine
Fischer Henry 52 Fairfield
Frangiosse Carlo 13 Grant
Gagliano Michele 47 Maple av
Giannetti Pasquale 4 Washington
Grasso Carmelo 75 Bay
Great Atlantic and Pacific Tea Co 519 Bloomfield av
Guerino Pasquale 8 Wheeler
Ippolito Michele 99 Pine
Jacobus Leslie M 129 Valley rd
Johnson Brothers 309 Orange rd
Laganga Pasquale 51 Bay
Lamparillo Antonio 67 Glen Ridge av
Leibe Bros 102 Walnut
Maio Giuseppe 189 Forest
Mayron William J 133 Bloomfield av
McCloskey Susan Mrs 18 Central av
Messler Joseph A 621 Valley rd
Miller Isaac 95 Forest
Miscia Candido 25 New
Monico Nicola 6 Washington
Montclair Co-Operative Society 663 Bloomfield av
Panzer William H 221 Bellevue av
Petronocci G & Bro 27 Woodland av
Rose Jacob 120 Forest
ROSENBERG CHARLES 68 Glen Ridge av—See p 50
Rosenstein Charles 164 Bloomfield av
Russomanno Laurenz 82 Pine
Shanley Thomas 397 Bloomfield av
Shapiro Benne 170 Bloomfield av
Silvestro Ridolfo 41 Glen Ridge av
Spencer-Scott Co 522 Bloomfield av
Stefani Nicolo 49 Bay
Stevens Ida Mrs 1 Grant
Straub Charles 167 Harrison av
Strazza Agostino 50 Glen Ridge av
Swersky Nathan 680 Bloomfield av
Tozzali Canio 184 Forest
Wrigley Edward 28 William

A CONVINCING ARGUMENT "OUR PAINT". NEWARK GLASS CO. OILS, PAINTS, BRUSHES. 273 & 275 MARKET ST. NEWARK, N. J.

J. E. RUTT COAL CO.
272 BLOOMFIELD AVENUE, MONTCLAIR, N. J.
Telephone 557.

Essex Nat'l Bank
OF MONTCLAIR.
FOREIGN EXCHANGE.
Interest Allowed on Deposits
Subject to Check.

BANK OF MONTCLAIR. Interest Allowed on Deposits. Accounts of Individuals, Firms and Corporations solicited.

Grocers (Wholesale)

Tuckerman Harry G (agt) 427 Bloomfield av
WILKINSON GADDIS & CO inc 866 Broad Newark N J—See p 48

Grocers' Sundries

WINANS C G CO (salt paper and twine) 126–132 Frelinghuysen av Newark N J—See p 72

Guaranty Company

ESSEX TITLE GUARANTY AND TRUST CO 483 Bloomfield av—See foot lines

Hair Dressers and Workers

Bell A Laura Mrs 20 William
Christian Gertrude S M Mrs (31) 429 Bloomfield av
Du Card Elizabeth C 223 Glen Ridge av
Johnson Ellen 548 Bloomfield av
Macklin Anna 25 Orange rd
McCuaig Margaret A 630 Bloomfield av
Raabe Charles H (wig maker) 535 Bloomfield av
Schwechten Josephine 96 Forest
Shoobert Mary 500 Bloomfield av

Hardware and Cutlery Dealers

COE JAMES A & CO (heavy hardware) 106 Mulberry Newark N J—See p 53
Crane I Seymour 466 Bloomfield av
CRANE & MILLIGAN (hardware) 54–56 Mechanic Newark N J—See p 51
HELLER P J 38 Valley rd—See p 49
LUDLOW & SQUIER (builders' hardware) 97 and 99 Market Newark N J—See p 50
MONTCLAIR HARDWARE PAINT AND GLASS CO 395 Bloomfield av—See p 49
Moore Laurence 439 Bloomfield av
ROSENBERG CHARLES 68 Glen Ridge av—See p 50
Smith Irving C 609 Valley rd
WISS J &SONS (cutlery) 665 Broad Newark N J—See p 41

Harness Mfrs and Dealers

Corby Cyrus C 65 Orange rd
HAHNE & CO 625 Broad Newark N J—See p 42
Kelleher John 413 Bloomfield av

PARK REALTY CO. INSURANCE BROKERS. PARK ST., opp. PARK ST. STATION MONTCLAIR. Telephone 1658

W. V. EGBERT & CO. 35, 36, 37 AND 38 MECHANIC STREET, NEWARK LOWEST PRICES TO THE TRADE.

ESSEX TITLE GUARANTY & TRUST CO. Highest rates paid on Certificate of Deposit Money to Loan. Mortgages for Investors. 483 BLOOMFIELD AV., MONTCLAIR

42 Spring St., MONTCLAIR, N. J. Tel. 1356. SIMPSON-MERRITT CO. Real Estate Brokers. INSURANCE AGENTS.

***Hat Mfrs Supplies**

COURTER A C & CO 223 Market Newark N J—See p 73

Hats and Caps

MARSHALL J & BALL 809 Broad Newark N J—See p 37
MEN'S SHOP THE 465 Bloomfield av—See p 65
STOUTENBURGH & CO 803 Broad Newark N J—See p 37

Hay and Straw

GALLAGHER HUGH 417 Bloomfield av—See p 47
HARRISON MILLING CO 19 Grove—See inside front cover
ROSENBERG CHARLES 68 Glen Ridge av—See p 50
WOOD THOMAS Label opp Erie Depot—See p 47

Hosiery Mfrs

N J Textile Art Corp Pine n Claremont av

Hotels

Central Hotel 560 Bloomfield av
Hotel Montclair Crestmont pl
Mountain House Geo Kettle mgr 911 Bloomfield av

House Cleaner

Scott William 666 Bloomfield av

House Furnishings

Crane I Seymour 466 Bloomfield av
HAHNE & CO 625 Broad Newark N J—See p 42
HARRIS LOUIS 537-541 Bloomfield av—See opp inside front cover
McIntosh George 598 Bloomfield av
MONTCLAIR HARDWARE PAINT AND GLASS CO 395 Bloomfield av—See p 49
Smith Irving C 609 Valley rd

Ice Cream

Erickson John 79 Forest
Montclair Confectionery Co 517 Bloomfield av
Seifert & Fentzlaff 33 Howe av

FRANCIS J. PURSELL. BAKER, CATERER and CONFECTIONER 559-561 MAIN STREET, EAST ORANGE. TELEPHONE.

FRANK A. RIKER

Montclair Taxicab Service, 16 Gates Ave., Montclair, N.J. Phone 2707

Montclair Trust Company Issues Travelers' Checks and Letters of Credit payable in all parts of the World.

PHILLIPS, PHOTOGRAPHER, MONTCLAIR, N. J.
A Photograph is like a milestone in the path of time. Have us record the change while travelling life's road.

On or before the third business day of any month will Draw interest from the first.
NEWARK, N. J.
Fidelity Trust Company,
Money Deposited in the Savings Department of

Ice Dealers

GERDES HENRY D 115 Wildwood av—See p 52
Independent Ice Co 149 N Fullerton av
STANDARD PLATE ICE CO 488 and 490 Valley rd West Orange N J—See p 52

*Industrial School

NEWARK TECHNICAL SCHOOL 367 High Newark N J—See side lines

Insurance Agents

BREWSTER SAMUEL L 1 Christopher—See p 80
Connolly H S & Co 40 Spring
CORBY MABEL A 65 Orange rd—See side lines
Crawley F M & Bros 32 Spring
DeWitt Gideon M 605 Valley rd
Draper R B 308 Bloomfield av
FISHLER BENNETT H 264 Bellevue av—See p 81
GUERIN & WILLIAMS 781 Broad Newark N J—See p 54
HARRIS ROBERT B 26 Spring—See p 80
Hinck Louise C 3 Christopher
Hughes & Whitby inc 300 Bloomfield av
JENKINS & MARSHALL Lorraine av and Erie R R—See inside back cover
LARSEN PEDER 36 Spring—See p 80
MAYER JOHN E (general) 24 Clinton Newark, N J —See p 84
Metropolitan Life Insurance Co 501 Bloomfield av
Miller David W 18 Spring
Mooney James 26 Spring
Murdock Edward E 22 Spring
PABODIE BENJAMIN F 36 Spring—See p 4
PARK REALTY CO 256 Park opp Park St Station—See side lines
Parsons William H 270 Bellevue av
PETERSEN MARIE L MISS 98 Sussex av East Orange N J—See p 82
Roche Thomas F 44 Spring
Sherwood Clarence M 34 Spring
SIMPSON-MERRITT CO 42 Spring—See top lines
Stone William E 89 Walnut
TAYLOR WILLIAM L 375 Bloomfield av—See p 80

WM. E. FAY. PLUMBING and HEATING. REPAIRING AND REMODELING. Phone 985, 131 PINE ST., COR. CLAREMONT AVE., MONTCLAIR.
Bloomfield Coal & Supply Co. HOUSE WARMING SUPPLIES. 36 BROAD STREET. Telephone 1134.

East Orange Lumber Co. HEMLOCK, SPRUCE, PINE AND HARDWOODS, Lawrence St., and Erie R. R., East Orange, N. J. Telephones 2682 Bloomfield and 3030 Orange

289 ROSELAND AVENUE ESSEX FELLS. Phone 6 Caldwell
Henry Rudolph, Nurseryman,
SEEDS, BULBS, PLANTS.

WALTER'S REAL ESTATE EXCHANGE (513) 11 Clinton Newark N J—See p 82
Watkins James 86 Walnut
Winslow Walter 38 Spring
Woodhead William J 38 Spring

Insurance Companies

NEW JERSEY FIDELITY & PLATE GLASS INSURANCE CO (accident burglary plate glass and residence) 271 Market N ewark N J—See side lines
NEW JERSEY FIRE INSURANCE CO (fire) 38-40 Clinton Newark N J—See opp inside front cover

*Investments

EISELE & KING 752 Broad Newark N J—See top stencil

Iron Doors and Shutters

SMITH'S ALBERT SONS 73-75 New Jersey Railroad av Newark N J—See p 52

Iron Fence and Railing

ANCHOR POST IRON WORKS 165 Broadway New York City branch 567 Warren Newark N J—See p 86
INDUSTRIAL WIRE AND METAL WORKS 95 High Newark N J—See p 85
SMITH'S ALBERT SONS 73-75 New Jersey Railroad av Newark J N—See p 52

*Iron Gates (Collapsible)

INDUSTRIAL WIRE AND METAL WORKS 95 High Newark N J—See p 85

Iron Work for Buildings

SMITH'S ALBERT SONS 73-75 New Jersey Railroad av Newark N J—See p 52

Iron Works

SMITH'S ALBERT SONS 73-75 New Jersey Railroad av Newark N J—See p 52

Iron and Steel Dealers

COE JAMES A & CO 106 Mulberry Newark N J—See p p 53

Huttenloch & Newhall, CIVIL ENGINEERS & SURVEYORS
483 Bloomfield Av., MONTCLAIR. Phone 2053-J

Bank of Montclair. "The Bank of Personal Service" Banking by Mail. Mail Deposits Promptly Acknowledged

Jewelers Watchmakers and Repairers

Boyle Michael W 622 Bloomfield av
HARTDEGEN & CO 677 Broad Newark N J—See p 54
Hartwyk Anton M 632 Bloomfield av
Henke August 221 Glen Ridge av
Kern Edward C 444 Bloomfield av
Lanice Simon 241 Bellevue av
McClymont Ernest A 169 Bloomfield av
WISS J & SONS 665 Broad Newark N J—See p 41
Zingalli Giovanni 37 Glen Ridge av

Junk Dealer

MAYERS NATHAN 17 Bay—See p 65

Kindling Wood

Douglas David 7 Park

Ladies' Tailors

Bombay & Bigonzi 189 Glen Ridge av
Cohen A M & Son 106 Walnut
Engdahl Anton 35 Midland av
Ginsberg Bros 229 Bellevue av
Greenberg Harry 418 Bloomfield av
Harris Philip 268 Bloomfield av
Palladino Pasquale 430 Bloomfield av
Rissin Morris 387 Bloomfield av
Steinlauf Frank 54 Valley rd

Laundries

Fransco & Brown (hand) 46 Park
Home Laundry Co 103 Walnut
King Charles 280 Bloomfield av
Lee Sang 8 N Fullerton av
Mark Charles 646 Bloomfield av
MODEL HAND LAUNDRY CO THE 633 Bloomfield av —See front cover
MONTCLAIR SANITARY LAUNDRY CO 69 Portland pl—See top lines
Sing Kin Soy 81 Forest
Sing Quong Mee 590 Bloomfield av
Sleeper J F (agent) 108 Midland av
Wong William 245 Bellevue av

MABEL A CORBY
REAL ESTATE
65 ORANGE ROAD, MONTCLAIR. TEL. 2401

Newark Technical School, 367 High St., Newark, N. J. A State School for Industrial Education. Day and Evening Classes. Day Courses in Tool Making and Electricity. Nine Evening Courses. Book of Information sent on request. Charles A. Colton, Director.

ESSEX TITLE GUARANTY & TRUST CO. MONEY TO LOAN ON BOND AND MORTGAGE. LOWEST RATES. TITLES GUARANTEED. 483 BLOOMFIELD AV., MONTCLAIR

The Bloomfield National Bank } INTEREST PAID ON ACCOUNTS IN SAVINGS DEPARTMENT. INTEREST COMMENCES MONTHLY.

Lawn Mowers

von Rhein Frederick (repairer and sharpener) 227 Bellevue av

Lawyers

AMES & CRANE 483 Bloomfield av—See p 55
Badgley Alfred S 196 Walnut
BARRETT & BARRETT (516) 763 Broad Newark N J —See p 57
Bissell Arthur H 300 Bloomfield av
BLACK EDWARD S (320) 763 Broad Newark and 80 Washington Bloomfield—See p 57
BOARDMAN SAMUEL W JR (420) 11 Clinton Newark N J—See p 57
BOYD ROBERT M JR 481 Bloomfield av—See p 55
CAHILL JOHN FRANCIS (41) 196 Market Newark N J —See p 57
COLEMAN WATSON E (patent) 622-624 F st N W Washington D C—See p 73
DODD HOWARD S (516) 763 Broad Newark N J—See p 56
GOODELL EDWIN B & PHILIP 491 Bloomfield av—See p 55
HAZELTINE ADDISON H 483 Bloomfield av—See p 55
HINES JOHN A 460 Bloomfield av—See p 56
JONES CHARLES (800) 738 Broad Newark and 10 Princeton pl—See p 56
LAMBERT & STEWART (1010 and 1012) 11 Clinton Newark N J—See p 58
LINTOTT KAHRS & YOUNG 7th floor 810 Broad Newark N J—See p 58
MULLIGAN JAMES R (326) 763 Broad Newark N J—See p 58
PAYNE & McCALL 197 Market Newark N J—See p 58
REEVES HARRY N (704) 810 Broad Newark and (23) 427 Bloomfield av—See p 56
ROSZEL WILFRED C (906-908) Firemens bldg 784 Broad Newark N J—See p 59
SCOPPETTONE CASIMIRO (426) 763 Broad Newark N J—See p 59
TYLEE JOHN E 69 Portland pl—See top lines
Weeks William R 206 Claremont av
Weller Andrew H 481 Bloomfield av

Montclair Trust Company Interest on Deposits. 2% on Checking Accounts. 4% in Provident Department.

E. W. Madsman FLORIST. 416-418 BLOOMFIELD AV., MONTCLAIR. Phone 438. CHOICE CUT FLOWERS. DECORATIONS FOR WEDDINGS.

Burglary Insurance in the New Jersey Fidelity and Plate Glass Insurance Co. Newark, N. J.

JOHN BLONDEL & SON. Superior Anthracite COAL.

Libraries

MADISON EDWARD CO 427-429 Bloomfield av—See p 4
Montclair Free Public Library Branch A 625½ Valley rd

Lime and Cement

Builders Material Supply Co 15 Bay

Liquors (Wholesale)

Acker Merrall & Condit Co 599 Bloomfield av
Decker Charles M & Bros 6 Church
MONTCLAIR BOTTLING WORKS 345 Bloomfield av—See p 22

Livery Boarding and Sale Stables

Clayton Frank E 20 Spring
Davidson George 17 Gross
Fear George V 3 N Willow
Hart John Cooper av n Valley rd
Hayes & Son inc 574 Valley rd
HORTON WILLIAM H D 8 N Willow—See p 60
Kinnan John S 105 Walnut
Marks William D 68 Wildwood av
OLSSON SVEN 26 Valley rd—See p 60
Perry Edward 79 Orange rd
VAN GIESON J WESLEY (boarding) 18 Midland av—See p 45

Locksmiths

Heritage Elmer 61 Greenwood av
MONTCLAIR HARDWARE PAINT & GLASS CO 395 Bloomfield av—See p 49

Lumber Dealers

CROWELL JAMES 386 Ogden foot Cross Newark N J—See p 63
EAST ORANGE LUMBER CO Lawrence st and Erie R R East Orange N J—See top lines
OSBORNE & MARSELLIS CO THE 272 Bellevue av—See inside back cover
PERSONS W O 15 Greenwood av—See p 34
RUDGERS I NEWTON LUMBER CO 101 Greenwood av—See front cover
WILLETTE & LAWLESS LUMBER CO 532 N Grove East Orange N J—See p 62

Fidelity Trust Company, NEWARK, N. J. Receives Deposits in its Commercial Department and pays two per cent. interest upon daily balances, subject to check at sight.

ROOFING—R. HAMPTON & CO.—PAVING. 138-140 NORFOLK ST., NEWARK, N. J.

We Collect Your Bad Debts Everywhere. No Fees Unless Successful. Phone 312 Bloomfield or Write
Jersey Adjustment Co., Bloomfield Trust Building, Bloomfield, N. J.

ROUGH DRY WASH. FLAT PIECES IRONED. | Reasonable Prices. Highest Grade Work. Prompt Service. | THE SANITARY LAUNDRY
69 PORTLAND PLACE, MONTCLAIR, N. J.
Telephone 1186 Montclair.

Machinery Dealer

MAYERS NATHAN 17 Bay—See p 65

Machinists and Machinery Mfrs

HELLER P J 38 Valley rd—See p 49
MONTCLAIR GARAGE AND MACHINE CO 654 Bloomfield av—See p 7
SERVICE GARAGE 27 Orange rd—See p 6

Mailing Lists

PRICE & LEE CO THE 828 Broad Newark N J—See insert page

Mantels and Grates

BECKINGHAM CHARLES H CO 41 Belleville av Newark N J—See p 64
HARRISON E H & BRO (marble wood and slate) 478 Broad Newark N J—See p 64
MARTIN-ZIMMERMAN TILE CO THE (marble wood and slate) (306) 828 Broad Newark N J—See p 64
MESSER JOSEPH J 463 Central av Newark N J—See p 64

*Manufacturers' and Mill Supplies

CRANE CO 84-88 Mechanic Newark N J—See p 50
DOONER & SMITH CO 376 Mulberry Newark N J—See p 73
LUDLOW & SQUIER 97 and 99 Market Newark N J—See p 50

Map Publishers

PRICE & LEE CO THE (city) 828 Broad Newark N J—See insert page

*Marble Workers

BECKINGHAM CHARLES H CO (constructional) 41 Belleville av Newark N J—See p 64
MESSER JOSEPH J (interior marble works) 463 Central av Newark N J—See p 64

STORE FRONTS. NEWARK GLASS CO. OILS, PAINTS, BRUSHES. 273 & 275 MARKET ST. NEWARK, N. J.

J. E. RUTT COAL CO. 272 BLOOMFIELD AVENUE, MONTCLAIR, N. J. Telephone 557.

Essex Nat'l Bank OF MONTCLAIR. SAVINGS DEPARTMENT. SAFE DEPOSIT DEPARTMENT.

Bank of Montclair
SAFE DEPOSIT VAULTS. Absolute Security
Fireproof Storage of Valuables at Reasonable Rates
Boxes to Rent, $3 per annum and upwards.

Mason Builders

Booth George 138 Claremont av
Brooks Henry H 25 North View av
BOXALL GEORGE W 109 Midland av—See p 27
Cardellicchio Joseph 30 Wheeler
DENOTH VALENTINE 6 Tichenor pl—See p 32
Donald Bros 12 Walnut Crescent
Doyle John J 73 Glen Ridge av
EDEN & EVERETT 18 Walnut Crescent—See p 32
Fabrizio & Maffei 54 Glen Ridge av
Feeney Owen 179 Valley rd
Gibson & Collins 61 N Willow
MAFFEI CARLO 39 Glen Ridge av—See p 31
Manuel John & Son 185 Claremont av
MULLER JULIUS 12 Miller—See p 27
Paxton Jesse 631 Grove
Pierce Francis H 46 North View av
Sigler Charles P 107 Midland av

Masons' Materials

Builders Material Supply Co 15 Bay
OSBORNE & MARSELLIS CO THE 272 Bellevue av—See inside back cover
PERSONS W O 15 Greenwood av—See p 34

Massage

Beilby Etta 247 Bellevue av
Bogle Thomas J 223 Glen Ridge av
Wikstrom Esther W 583 Upper Mountain av

Mattress Mfrs

CHARLES SAMUEL 411 Bloomfield av—See p 88
GREENFIELD ALEX 5 N Fullerton av—See p 86

Meat and Vegetable Markets

Bierman J & L 9 Midland av
Buchler Charles P 160 Bloomfield av
Buhler Anna Mrs 119 Forest
Caro & Kashmann 555 Bloomfield av and 122 Walnut
Caruso Louis 62 Glen Ridge av
Dunning Henry L 625 Bloomfield av
Harrison E M Market The 469 Bloomfield av
Johnson Brothers 309 Orange rd
Katz Henry 170 Bloomfield av

PARK REALTY CO.
REAL ESTATE BROKERS
PARK ST., opp. PARK ST. STATION
MONTCLAIR. Telephone 1658
W. V. EGBERT & CO. THE OLDEST WHOLESALE SUPPLY HOUSE IN NEWARK
35, 36, 37 AND 38 MECHANIC STREET.
ESSEX TITLE GUARANTY & TRUST CO.
INTEREST PAID ON DEPOSITS SUBJECT TO CHECK.
483 BLOOMFIELD AV., MONTCLAIR

42 Spring St., MONTCLAIR, N. J. Tel. 1356. SIMPSON-MERRITT CO Real Estate Brokers. INSURANCE AGENTS.

Kneuker Michael B 652 Bloomfield av
Leibe Bros 102 Walnut
Meyer William 223 Bellevue av
Miller Isaac 95 Forest
Montclair Co-operative Society 663 Bloomfield av
National Beef Co 601½ Valley rd
O'Keefe Thomas J N 605 Bloomfield av
Petronacci G & Bros 27 Woodland av
Poulson Fred D 261 Bellevue av
Quadrel Bros 32 Glen Ridge av
Rosenstein Charles 164 Bloomfield av
Roth & Co 516 Bloomfield av
Silvestro Angelo 41 Glen Ridge av
Spencer-Scott Co 522 Bloomfield av
Wood Harry D 379 Bloomfield av

Men's Furnishings

COLE H M 500 Bloomfield av—See back cover
Fox James B & Co 598 Valley rd
HARRIS LOUIS 537–541 Bloomfield av—See opp inside front cover
Hughes William 515 Bloomfield av
MARSHALL J & BALL 809 Broad Newark N J—See p 37
MEN'S SHOP THE 465 Bloomfield av—See p 65
Polakoff Joseph G 401 Bloomfield av
Schait F J & Son 267 Bellevue av
STOUTENBURGH & CO 803 Broad Newark N J—See p 37
Weinberg Marks 570 Bloomfield av
Weiss Benjamin & Son 94 Walnut

Mercantile Agency

CREDIT REPORTING CO 224 Market Newark N J—See p 65

Merchant Tailors

MOLINE & KRONBERG 627A Valley rd—See p 65
Schait F J & Son 267 Bellevue av

*Metal Craftsmen

SIGN OF THE HAMMER (22 and 27) 427 Bloomfield av—See p 41

FRANCIS J. PURSSELL—RESTAURANT. 559-561 MAIN ST., EAST ORANGE TELEPHONE

FRANK A. RIKER

Montclair Taxicab Service, 16 Gates Ave., Montclair, N.J. Phone 2707

Montclair Trust Company Fire, Burglar and Mob Proof Safe Deposit Vaults. Storage for Valuables.

PHILLIPS, PHOTOGRAPHER,
MONTCLAIR, NEW JERSEY.
Phone 2053-W.
We Make a Specialty of Photographing the Little Ones.

Conceded by lawyers and laymen to be the ideal executor of estates.
Fidelity Trust Company.
Largest institution of its kind in the state

Metal Novelties

Merrill Elizabeth T 438 Bloomfield av

Milk Dealers

Borden's Condensed Milk Co 145 Glen Ridge av
FAIRFIELD DAIRY CO 14 and 16 Church—See p 41
Hamilton William Alexander av n Grove
Sloan William J 156 High
Smith William B 156 High
Van Reyper Peter S 848 Valley rd
Van Reyper Thomas 848 Valley rd
Weissmann John L 395 Grove

*Mill Supplies

CRANE CO 84–88 Mechanic Newark N J—See p 50
CRANE & MILLIGAN 54 and 56 Mechanic Newark N J —See p 51

Milliners and Millinery Goods

HAHNE & CO 625 Broad Newark N J—See p 42
HARRIS LOUIS 537–541 Bloomfield av—See opp inside front cover
Patterson Mary F Mrs 536 Bloomfield av
Phipps & Schroeder 26 Church

Monuments

ESPY JOHN 664 Bloomfield av—See front cover
MEEKER JOHN L & WILLIAM PASSMORE 196 Market Newark N J—See p 66

Multigraphing

PRICE & LEE CO THE 828 Broad Newark N J—See insert page

Music Teachers

Alting Lottie F 39 Midland av
Armstrong Nellie 12 Garden
Barrett Agnes 50 Forest
Behrle Marguerite 48 N Willow
Berry Anna S (piano) 500 Bloomfield av
Brown Gertrude M 32 S Willow

WM. E. FAY, PLUMBING and HEATING. STEAM AND HOT WATER HEATING. Phone 985, 131 PINE ST., COR. CLAREMONT AVE., **MONTCLAIR.**

Bloomfield Coal & Supply Co. Sells Clean, Dry Pittston Coal. An honest ton for an honest price.

East Orange Lumber Co. Carload Lots a Specialty
Yard, Lawrence St. and Erie R. R., East Orange, N. J.
Telephones 2682 Bloomfield and 3030 Orange

289 ROSELAND AVE., ESSEX FELLS. Phone 6 Caldwell
Henry Rudolph, Florist,
CUT FLOWERS. DECORATIONS FOR WEDDINGS

Bush J Melvin Jr (violin) 37 Midland av
Bush Mary W (cello) 39 Midland av
Cameron Marjorie G 425 Upper Mountain av
Capron Harriet W 19 North View av
Chaffee Melzar M (violin) 4 Rydal pl
Chamberlain Anna P 467 Bloomfield av
Crane Edna G 22 Godfrey rd
Curtis Eugenie P 117 Midland av
De Puy Harriet A 548 Bloomfield av
Farmer Edwin 39 High
Greener Louise W 96 Church
Greenough Emile C 340 Highland av
Greer Barbara 130 Glen Ridge av
Grout Gertrude E 170 Wildwood av
Harris Adelaide M (violin) 257 Midland av
Harrison Laura G 45 Washington av
Jeffrey Claribel 483 Bloomfield av
Johnson Arthur S Mrs 51 High
Kimball C B Mrs (vocal) 442 Bloomfield av
King Julia G 798 Valley rd
MacGregor Collin (vocal) 111 Valley
Manning May 34 Fulton
McGary Julia S 25 N Fullerton av
Nichols Abby A 50 Oakwood av
Nickens William 182 Bloomfield av
Palladino Edna I 20 Maple pl
Piaget Ada M 6 Inwood pl
Regan John (violin and piano) 68 Valley rd
Scrivener C May 39 N Fullerton av
Smith Olive P 56 Oakwood av
Taylor George Jay (46) 429 Bloomfield av
Tracy Florence I 543 Valley rd
Unger Wilbur F 30 Forest
Wiggin Adelaide C Mrs (42) 427 Bloomfield av
Young Walter S (vocal) 9 Frances pl

Newsdealers

Goman Edward E 399 Bloomfield av
Jonsson John P 252 Park
Poecker Fred W 273 Bellevue av
Rudensey Jacob 92 Walnut
Stammelman Joseph 217 Glen Ridge av
Union News Co D L & W R R and Erie depots
Walker James S 678 Bloomfield av

Huttenloch & Newhall, CIVIL ENGINEERS & SURVEYORS
483 Bloomfield Av., MONTCLAIR. Phone 2053-J

BANK OF MONTCLAIR. Foreign Exchange, Letters of Credit and Travelers' Cheques for sale at current rates.

Newspapers

COMMERCE AND FINANCE RECORD AND GUIDE 224 Market Newark N J—See p 65
Essex County Echo (weekly) 435 Bloomfield av
MONTCLAIR HERALD (weekly) 211 Glen Ridge av—See p 67
MONTCLAIR TIMES (weekly) 440 Bloomfield av

Nurserymen

Wallace A S 29 N Fullerton av
Williams J C 140 Harrison av

Nurses

Bennett Elizabeth Mrs 64 Orange rd
Browne Beatrice 38 N Willow
Bryden Mary 161 Bellevue av
Budde Hulda 25 S Willow
Claxton Fanny 399 Upper Mountain av
Connolly Belle K 65 Orange rd
Derick Ella 39 S Willow
Doyle Anna Mrs 570 Bloomfield av
Eager Mary K 117 S Fullerton av
Eaton Stella 140 Forest
Espey Mary 39 S Willow
Feeney Frances 179 Valley rd
Fitzpatrick Margaret 39 S Willow
Folsom Leila 113 Claremont av
Freeman Florence 25 Myrtle av
Galloway Agnes D 9 James
Gillen Ellen F Mrs 19 Forest
Gosselin Amardine L 208 Bellevue av
Graham May G 5 Gates av
Greatsinger Anna E 75 Elm
Guthrie Alice 39 S Willow
Henke Carrie 179 Walnut
Hibbard Abigail 34 Park
Horrax Muriel D 103 Park
Ingham Mary 77 Orange rd
Jacobus Florence M 39 ;S Willow
Kerr Catherine 45 Church
Kneip Catherine 39 S Willow

MABEL A CORBY REAL ESTATE 65 ORANGE ROAD, MONTCLAIR. TEL. 2401

Newark Technical School, 367 High St., Newark, N. J. A State School for Industrial Education. Day and Evening Classes. Day Courses in Tool Making and Electricity. Nine Evening Courses. Book of Information sent on request. Charles A. Colton, Director.

ESSEX TITLE GUARANTY & TRUST CO. MONEY TO LOAN. SECURITIES FOR SALE. 483 BLOOMFIELD AV., MONTCLAIR

The Bloomfield National Bank } SAFETY DEPOSIT BOXES TO RENT AT $4.00 PER ANNUM AND UPWARDS.

Leckie Mina S 39 S Willow
Le Roy Mabel 38 N Willow
Mains Elizabeth 179 Walnut
McGlynn Catherine 19 Lexington av
Medlar Emma 510 Bloomfield av
Merat Etta 15 Montague pl
Merat Odella G 15 Montague pl
Melvin Lizbeth 14 Harrison av
Montgomery Hannah 49 Church
Morgan J Edith 39 S Willow
Mowrey Estelle 510 Valley rd
Palmer Florence 38 N Willow
Pell Hazel 11 Crescent
Peterson Beda 39 S Willow
Pinkey Catherine 210 Bellevue av
Randell Maybelle Mrs 209 Bellevue av
Reagin Dorothy 25 Myrtle av
Rice Lillian A 11 St Johns pl
Scott Florence B 64 Greenwood av
Sorenson Johanna M 73 Montague pl
Speicher Anna 26 Forest
Stitt Ida E 26 Forest
Synnott Margaret 117 S Fullerton av
Taylor Marguerite C 33 Forest
Vick James O Mrs 26 Myrtle av
Voeglin Matilda 46 N Willow
Weiss Eugenia 26 Forest
Whitehead Emma G 212 Bellevue av
Willer May M 39 S Willow
Woods Addis 49 Church
Young Anna 39 S Willow
Zoelper Irma 611 Bloomfield av

Oils and Petroleum

NEWARK GLASS CO (machinery oil) 273 and 275 Market Newark N J—See side lines
PARAGON OIL CO 144 Midland av East Orange N J—See p 68

Opticians

HARTDEGEN & CO 677 Broad Newark N J—See p 54
Kern Edward C 444 Bloomfield av
WISS J & SONS 665 Broad Newark N J—See p 41

Montclair Trust Company Acts as Executor, Guardian, Administrator and Trustee. Responsible Service at reasonable rates. Capital and Earned Surplus, $340,000

C. W. Mastmans FLORIST. 416-418 BLOOMFIELD AV., MONTCLAIR. Phone 438. CHOICE CUT FLOWERS. DECORATIONS FOR WEDDINGS.

Accident Insurance in the New Jersey Fidelity and Plate Glass Insurance Co. Newark, N. J.

JOHN BLONDEL & SON. Superior Anthracite COAL.

Fidelity Trust Company, NEWARK, N. J. Guarantees Titles to Real Estate Anywhere in New Jersey. It also makes searches and issues abstracts.

ROOFING—R. HAMPTON & CO.—PAVING. 138-140 NORFOLK ST., NEWARK, N. J.

Paint Mfrs

COURTER A C & CO (graphite) 223 Market Newark N J—See p 73

Painters and Paper Hangers

Alvin & Olsen 659 Bloomfield av
Blake & Wolff 71 Valley rd
Bogart William V 115 Walnut
Bush Charles L 137 Walnut
Casey Thomas J 12 Montclair av
Cokefair Eugene H 258 Park
Cuozzo & Branca 32 Glen Ridge av
Dobrin Morris 152 Walnut
Drayton & Son 10 Mountainview pl
Gilsleider Edward C (signs) 7 N Fullerton av
Goehring Charles 31 Cherry
Halstead Cornelius 36 Watchung av
Harris Andrew 57 Alexander av
HARRIS DAVID 44 North View av—See p 70
Herdman Charles O 187 Glen Ridge av
Hill H Henry 79 Alexander
Howard & Klotz 78 N Willow
Lundell Julius N 81 Central av
MILLER GUSTAVE 217 Glen Ridge av—See p 69
Penn William T 19 Charles
Robinowitz Harry 156 Bloomfield av
ROGGHE CHARLES & SON 19 Brookfield rd—See p 69
SCHULZ H & SON CO 38 Franklin Newark N J—See p 72
SEINFELD ISADORE 175 Bloomfield av—See p 69
SIGN OF THE HAMMER (22 and 27) 427 Bloomfield av —See p 41
Thompson Benjamin L 301 Bloomfield av
Titus Theodore A 635 Bloomfield av
Van Wagoner Edmond D 75 Forest
VINES DANIEL E 180 4th st Newark N J—See p 72
Volkaerts Charles C 117 Alexander av
Weeks W W & Son 46 N Fullerton av

Paints Oils and Glass

COURTER A C & CO 223 Market Newark N J—See p 73
Crane I Seymour 466 Bloomfield av
HELLER P J 38 Valley rd—See p 49

Jersey Adjustment Co., Bloomfield Trust Building, Bloomfield, N. J. Phone 312 Bloomfield
WE USE "HARE AND HOUNDS METHOD."

Damp Wash
Telephone 1186.

50 Cents
Large Wash, 2 cts. a pound extra.

THE SANITARY LAUNDRY
(Successor to Barber-Jones Co.)
69 PORTLAND PLACE, MONTCLAIR, N. J.

MONTCLAIR HARDWARE PAINT & GLASS CO 395 Bloomfield av—See p 49
NEWARK GLASS CO 273 and 275 Market Newark N J—See side lines
ROSENBERG CHARLES 68 Glen Ridge av—See p 50
SEINFELD ISADORE 175 Bloomfield av—See p 69
Smith Irving C 609 Valley rd

Paper, Paper Bag and Twine Dealers

WINANS C G CO 126–132 Frelinghuysen av Newark N J—See p 72

Paper Hangings

(See Wall Papers)

Parquet Floors

VAN EMBURG GEORGE H 458 Broad Newark N J—See p 73

Patent Solicitor

COLEMAN WATSON E 622–624 F st N W, Washington D C—See p 73

Pattern and Model Maker

JARVIS BENJAMIN E 113 Mechanic Newark N J—See p 74

Pavers

GIBBS F W CONTRACTING CO 265 Park—See p 39
HAMPTON R & CO (asphalt and cement) 138 and 140 Norfolk Newark N J—See side lines
MYERS G EDWARD 59 Walnut—See back cover

Photographers

ARNOLD STUDIO (43 and 45) 429 Bloomfield av—See p 74
Dickopf Tillman 604 Bloomfield av
Insley H A 5 N Fullerton av
PHILLIPS PHOTOGRAPHIC STUDIO 501 Bloomfield av—See top lines
Rose F Rebecca 4 Valley pl
Shogren Simon E 435 Bloomfield av

QUALITY IS WHAT TALKS. OUR PAINT HAS IT.
NEWARK GLASS CO. OILS, PAINTS, BRUSHES.
273 & 275 MARKET ST. NEWARK, N. J.

J. E. RUTT COAL CO.
272 BLOOMFIELD AVENUE, MONTCLAIR, N. J.
Telephone 557.

Essex Nat'l Bank
OF MONTCLAIR.
FOREIGN EXCHANGE.
Interest Allowed on Deposits
Subject to Check.

BANK OF MONTCLAIR. Interest Allowed on Deposits. Accounts of Individuals, Firms and Corporations solicited.

Photographic Supplies

MADISON EDWARD CO 427 and 429 Bloomfield av—
See p 4

Physicians

Areson William H 153 Bellevue av
Bradford Stella S 29 The Crescent
Brown James S 43 S Fullerton av
Brown Willett Wells 36 Park
Burnett Hayes J 31 Montague pl
Campbell Mary A (osteopath) 19 North View av
Carman Fletcher F 196 Claremont av
Case Levi W 41 Park
Eddy John T (osteopath) 14 The Crescent
Farr Irving L 157 Valley rd
Finnerty Francis A (osteopath) 40 Park
Foster H W 10 The Crescent
Grady William F 42 N Fullerton av
Hallett H DeVeau (chiropractor) (28) 429 Bloomfield av
Halsey Levi W 61 Church
Hanan James T 11 The Crescent
Harrison William N 637 Valley rd
Holland John A 4 Waterbury rd
Hornbeck Elmer G (osteopath) 212 Lorraine av
Hubbard F Elmore 45 Church
Iehle Adaline W Mrs (osteopath) 62 N Willow
Iehle Harry R (osteopath) 62 N Willow
Krichbaum James W 207 Bellevue av
Krichbaum Philip R 35 S Fullerton av
Krichbaum Theodora W Mrs 35 S Fullerton av
Love Leslie C 4 Plymouth
Mabey J Corwin 54 Midland av
Macdonald W Stanley 218 Lorraine av
Meeker Irving A 581 Valley rd
Mercelis Elizabeth 17 Plymouth
Mount Walter B 21 Plymouth
NEWTON RICHARD C 42 Church Office hours 8 to 9 a m 1 to 2 and 7 to 8 p m Sundays and holidays 9 to 10 a m Phone 62
Noble Willis C 55 S Fullerton av
Opdyke Ralph 27 S Fullerton av
Plummer Frank M (osteopath) 202 Bellevue av
Richardson Arthur H 60 Orange rd
Ringland Robert F 56 Church
Schimmelpfennig Robert D 41 Plymouth
Shelton Charles H 70 Grove

PARK REALTY CO. INSURANCE BROKERS. PARK ST., opp. PARK ST. STATION MONTCLAIR. Telephone 1658

W. V. EGBERT & CO. 35, 36, 37 AND 38 MECHANIC ST., NEWARK. PLUMBERS' and STEAM FITTERS' SUPPLIES

ESSEX TITLE GUARANTY & TRUST CO. GUARANTEEING TITLES A SPECIALTY. Every facility for quick and accurate work. 483 BLOOMFIELD AV., MONTCLAIR

42 Spring St., MONTCLAIR, N. J. Tel. 1356. SIMPSON-MERRITT CO Real Estate Brokers. INSURANCE AGENTS.

Smith Anna L 50 N Fullerton av
Smith Helena Mrs (osteopathist) 50 Park
Sondern Paul F 16 Church
Synnott M J 34 S Fullerton av
Tirico Antonio G 9 Clover Hill pl
Whitney Isabella T (osteopathist) 598 Valley rd
Williams Edward H 43 S Fullerton av
Wilson William W 28 The Crescent
Wrensch Alex E 79 Valley rd
Young John Hicknor 37 N Fullerton av

Piano Mfrs

DOLL JACOB & SONS inc 607 Broad Newark N J—See p 75
LAUTER CO 591 and 593 Broad Newark N J—See p 75

*Piano Players

ARMSTRONG PIANO CO 603 Broad Newark N J—See p 75
DOLL JACOB & SONS inc 607 Broad Newark N J—See p 75
LAUTER CO 591 and 593 Broad Newark N J—See p 75
PEASE PIANO CO 10 New Newark N J—See p 75

Piano Tuners

ARMSTRONG PIANO CO 603 Broad Newark N J—See p 75
Bush Music Co 37 Midland av
DOLL JACOB & SONS inc 607 Broad Newark N J—See p 75
LAUTER CO 591 and 593 Broad Newark N J—See p 75
PEASE PIANO CO 10 New Newark N J—See p 75
Van Winkle Asa 44 N Fullerton av

Pianos and Musical Merchandise

ARMSTRONG PIANO CO 603 Broad Newark N J—See p 75
Bush Music Co 37 Midland av
DOLL JACOB & SONS inc 607 Broad Newark N J—See p 75
HAHNE & CO 625 Broad Newark N J—See p 42
LAUTER CO 591 and 593 Broad Newark N J—See p 75
PEASE PIANO CO 10 New Newark N J—See p 75
Piano & Music Co 559 Bloomfield av

FRANCIS J. PURSSELL. BAKER, CATERER and CONFECTIONER 559-561 MAIN STREET, EAST ORANGE. TELEPHONE.

FRANK A. RIKER Montclair Taxicab Service, 16 Gates Ave., Montclair, N.J. Phone 2707

Montclair Trust Company Issues Travelers' Checks and Letters of Credit payable in all parts of the World.

PHILLIPS, PHOTOGRAPHER, MONTCLAIR, N. J.
IF YOU WANT TO SEE THE BABIES LAUGH, BRING THEM TO PHILLIPS.

Pictures and Picture Framing

Burner William A 629 Valley rd
HAHNE & CO 625 Broad Newark N J—See p 42
Ketcham Johathan B 391 Bloomfield av
MADISON EDWARD CO 427-429 Bloomfield av—See p 4
Speller John L 609 Valley rd

Planing and Moulding Mills

CARLSON JOHN S & L CO 85 Walnut c Greenwood av See p 28
EAST ORANGE LUMBER CO Lawrence st and Erie R R East Orange N J—See top lines
Lyman John T 49 Claremont av
PICKEN JOHN 750 Valley rd—See p 30

Plate Glass Insurance

NEW JERSEY FIDELITY & PLATE GLASS INSURANCE CO 271 Market Newark N J—See side lines

Plumbers Steam and Gas Fitters

Anderson Anders P 408 Grove
Borcher Clarence C 32 Valley rd
Cable John H 30 Claremont av
Chesnut William N 29 Brookfield rd
Crane I Seymour 466 Bloomfield av
DURR JOSEPH A 607 Valley rd—See front cover
FAAS FREDERICK 15 Midland av—See p 78
FAY WILLIAM E 131 Pine c Claremont av—See side lines
Fentzlaff Heating & Plumbing Co 19 St Lukes pl
Gasser George r 637 Bloomfield av
Grohe Charles & Co 79 Walnut
HAYES & KIERSTEAD 590 Valley rd—See p 79
Jackson W Harry 49 N Fullerton av
KAVENY JOHN J 28 Valley rd—See p 79
Kaveny & Larkin 563 Bloomfield av
Kearney Edward 214 Bloomfield av
McCrystal William 341 Bloomfield av
McDermott Edward A 276 Bloomfield av
McGregor Alexander 59 Valley rd
Noble William E 30 Valley rd
Peterson Charles N 118 Walnut
Riffel John E 426 Bloomfield av

Money Deposited in the Savings Department of Fidelity Trust Company, NEWARK, N. J. On or before the third business day of any month will Draw interest from the first.

WM. E. FAY. PLUMBING and HEATING. STEAM AND HOT WATER HEATING. Phone 985, 131 PINE ST., COR. CLAREMONT AVE., MONTCLAIR.

Bloomfield Coal & Supply Co. Best Pittston Coal, clean, dry and accurately weighed.

East Orange Lumber Co. Yard, Lawrence Street, and Erie R. R., near Watsessing Centre, EAST ORANGE, N. J. Telephones 2682 Bloomfield and 3030 Orange

289 ROSELAND AVENUE ESSEX FELLS. Phone 6 Caldwell
Henry Rudolph, Nurseryman,
SEEDS, BULBS, PLANTS.

RIKER & DURNING 423 Bloomfield av—See p 78
Samuel Charles J 68 Greenwood av
Taylor John H & Bro 219 Glen Ridge av
UPPER MONTCLAIR HEATING AND PLUMBING CO 1 Fernwood pl—See back cover
WRENSCH WILLIAM C 385 Bloomfield av—See p 78

Plumbers' Brass Work

EGBERT W V & CO 35-37 Mechanic Newark N J—See side lines

Plumbers' Supplies

CRANE CO 84-88 Mechanic Newark N J—See p 50
EGBERT W V & CO 35-37 Mechanic Newark N J—See side lines
CRANE & MILLIGAN (pipe fittings) 54-56 Mechanic Newark N J—See p 51

---

*Plumbers' Tools etc

EGBERT W V & CO 35-37 Mechanic Newark N J—See side lines

---

*Polishing Material

COURTER A C & CO 223 Market Newark N J—See p 73

Poultry

Cedar View Poultry Farm 104 Alexander av
Flint M E & A W 387 Orange rd
Johnson Arthur S 51 High

Poultry and Pigeon Supplies

Johnson Arthur S 51 High
NOLL J F & CO inc 115 Mulberry Newark N J—See p 83

Preserves

Montclair Jam Kitchens 11 Label

Huttenloch & Newhall, CIVIL ENGINEERS & SURVEYORS
483 Bloomfield Av., MONTCLAIR. Phone 2053-J

Bank of Montclair. "The Bank of Personal Service" Banking by Mail. Mail Deposits Promptly Acknowledged

Printers (Book and Job)

American Monitor Co 275 Bloomfield av
James H & Bro 169 Bloomfield av
Kennedy Joseph L 375 Bloomfield av
MADISON EDWARD CO 427-429 Bloomfield av—See p 4
MONTCLAIR HERALD 211 Glen Ridge av—See p 67
MONTCLAIR TIMES PUBLISHING CO 440 Bloomfield av
Rutan Walter 221 Glen Ridge av

Produce Dealers

Aiello Bros 533 Bloomfield av
Dimmick & Bros 617 Valley rd
Jacobus Harry N 518 Bloomfield av
Rosenstein Charles 164 Bloomfield av
WOOD THOMAS (wholesale) Label opp Erie Depot—See p 47

*Pumps Pipes and Fittings

SMITH JOSEPH (for artesian wells) 51 Littleton av Newark N J—See front cover

Real Estate Agents and Dealers

Axworthy Troubridge 25 Enfield av
BREWSTER SAMUEL L 1 Christopher—See p 80
BY-SEL REALTY CO 188 Park—See opp p 99
Connolly H S & Co 40 Spring
CORBY MABEL A 65 Orange rd—See side lines
Cox John L 44 Spring
Crane Realty Co 273 Bloomfield av
Crawley F M Bros 32 Spring
DeWitt Gideon M 605 Valley rd
Draper R B 308 Bloomfield av
FISHLER BENNETT H 264 Bellevue av—See p 81
Gies Howard S 272 Bloomfield av
Godfrey Corporation Godfrey rd n Mountain av
Godfrey Land and Building Co Godfrey rd n N Mountain av
GUERIN & WILLIAMS 781 Broad Newark N J—See p 54
HARRIS ROBERT B 26 Spring—See p 80
Herring Robert M 38 Spring
Hinck Louise C 3 Christopher

MABEL A CORBY
REAL ESTATE
65 ORANGE ROAD, MONTCLAIR. TEL. 2401

Newark Technical School, 367 High St., Newark, N. J. A State School for Industrial Education. Day and Evening Classes. Day Courses in Tool Making and Electricity. Nine Evening Courses. Book of Information sent on request. Charles A. Colton, Director.

ESSEX TITLE GUARANTY & TRUST CO. GUARANTEES TITLES TO REAL ESTATE. 483 BLOOMFIELD AV., MONTCLAIR

The Bloomfield National Bank } FIREPROOF STORAGE VAULTS AT MODERATE RATES.

HOLMES SAMUEL J 188 Park—See opp pages 98 and 99
Holt John P 54 Elm
Hughes & Whitby inc 300 Bloomfield av
Ideal Home Development Co 83 Walnut
JENKINS & MARSHALL Lorraine av and Erie R R—See inside back cover
KEMPF EDWARD G 164 Market Newark N J—See p 36
LARSEN PEDER 36 Spring—See p 80
Miller David W 18 Spring
MONTCLAIR REALTY CO 153 Watchung av—See opp p 98
Mooney James 26 Spring
Mountain Ridge Realty Co 275 Bloomfield av
Murdock Edward E 22 Spring
North Essex Realty Co (41) 427 Bloomfield av
Oak Lane Realty Co 466 Bloomfield av
PARK REALTY CO 256 Park opp Park St Station—See side lines
Parsons William H 270 Bellevue av
PETERSEN MARIE L MISS 98 Sussex av East Orange N J—See p 82
Roche Thomas F 44 Spring
Sherwood Clarence M 34 Spring
SIMPSON-MERRITT CO 42 Spring—See top lines
Stone William E 89 Walnut
Tall Oaks Land Co Lorraine av n Erie R R
TAYLOR WILLIAM L 375 Bloomfield av—See p 80
Wallis & Ransom 510 Bloomfield av
WALTERS REAL ESTATE EXCHANGE (513) 11 Clinton Newark N J—See p 82
Watkins James 86 Walnut
Winslow Walter 38 Spring

***Residence Insurance**

NEW JERSEY FIDELITY AND PLATE GLASS INSURANCE CO (theft) 271 Market Newark N J—See side lines

---

Restaurants

Amend Thomas 347 Bloomfield av
Dalley Henry S 10 Depot sq
Davis Bros 271 Bloomfield av and 46 Valley rd
HAHNE & CO 625 Broad Newark N J—See p 42
Montclair Confectionery Co 517 Bloomfield av

Montclair Trust Company
Interest on Deposits.
2% on Checking Accounts.
4% in Provident Department.

E. W. Mastmans FLORIST. 416-418 BLOOMFIELD AV., MONTCLAIR. Phone 438.
CHOICE CUT FLOWERS. DECORATIONS FOR WEDDINGS.

Plate Glass Insurance in the New Jersey Fidelity and Plate Glass Insurance Co. Newark, N. J.

JOHN BLONDEL & SON. Superior Anthracite COAL.

PURSSELL FRANCIS J 561 Main East Orange N J—See side lines
Riker James H 682 Bloomfield av
Siepe Joseph 657 Bloomfield av
Sorenson Ida Mrs 260 Bellevue av
Sorensen Joseph R 677 Bloomfield av
Tribble Henry 190 Bloomfield av
Twyne John B (lunch) 134 Bloomfield av

Road Builders

GIBBS F W CONTRACTING CO 265 Park—See p 39
OSBORNE & MARSELLIS CO THE 272 Bellevue av—See inside back cover

Roofers

FAY WILLIAM E 131 Pine c Claremont av—See side lines
HAMPTON R & CO 138 and 140 Norfolk Newark N J—See side lines
Harkins John J (slate) 69 N Willow
McQuoid James B 67 Cedar av
Summers Clinton (slate) 111 Maple av

*Roofing Material

HAMPTON R & CO 138 and 140 Norfolk Newark N J—See side lines

Rug Weavers

Smith Joseph H 424 Grove
Smith Louis E 424 Grove

Safe Deposit Vaults

BANK OF MONTCLAIR 491 Bloomfield av—See top lines
BROAD & MARKET NATIONAL BANK THE 800 Broad Newark N J—See p 16
ESSEX NATIONAL BANK OF MONTCLAIR 501 Bloomfield av—See foot lines
FIDELITY TRUST CO 763 Broad Newark N J—See side lines and p 18
MERCHANTS NATIONAL BANK 770 Broad Newark N J—See p 15
MONTCLAIR TRUST CO 471 Bloomfield av—See foot lines

Fidelity Trust Company, NEWARK, N. J. Receives Deposits in its Commercial Department and pays two per cent. interest upon daily balances, subject to check at sight.

ROOFING—R. HAMPTON & CO.—PAVING. 138-140 NORFOLK ST., NEWARK, N. J.

Do you have trouble in collecting outstanding accounts? Let us do this for you. No Fees unless successful, reports each week **Jersey Adjustment Co.,** Bloomfield Trust Building, Bloomfield, N. J. Phone 312 Bloomfield

ROUGH DRY WASH. FLAT PIECES IRONED. | Reasonable Prices. Highest Grade Work. Prompt Service. | THE SANITARY LAUNDRY 69 PORTLAND PLACE, MONTCLAIR, N. J. Telephone 1186 Montclair.

Saloons

Andolino Ralph 36 Glen Ridge av
Farrell Patrick J 640 Bloomfield av
Leddy Hugh F 243 Bloomfield av
Paxton William H 24 Spring
Rose Theodore J 139 Bloomfield av
Schluer Adolphies 619 Bloomfield av
Sigler Jerome 560 Bloomfield av

Salt (Wholesale)

WINANS C G CO 126-132 Frelinghuysen av Newark N J —See p 72

Sand and Gravel Dealer

Nelson Charles 9 Charles

Sanitarium

Gaylord Ella D Mrs (rest home) 104 Maple av

Sash Doors and Blinds

BARKHORN WILLIAM H CO 22 Sayre Newark N J—See p 83

Schools (Private)

Church of the Immaculate Conception School Munn c Cottage pl
Doubleday Mary E 491 Bloomfield av
Kimberly School (private) 33 Plymouth
Littell Gertrude (dancing) 297 N Mountain av
MONTCLAIR ACADEMY John G MacVicar headmaster Walden pl c Bloomfield av—See inside front cover
Montclair School of Dancing (dancing) 630 Bloomfield av
NEWARK TECHNICAL SCHOOL (industrial) 367 High Newark N J—See side lines
ST BENEDICT'S COLLEGE 520 High Newark N J—See p 43
Y M C A 538 Bloomfield av

Scrap Iron and Metals

MAYERS NATHAN 17 Bay—See p 65

Seeds

NOLL J F & CO inc 115 Mulberry Newark N J—See p 83

SEE US ABOUT THE PAINT YOU NEED. NEWARK GLASS CO. OILS, PAINTS, BRUSHES. 273 & 275 MARKET ST. NEWARK, N. J.

J. E. RUTT COAL CO. 272 BLOOMFIELD AVENUE, MONTCLAIR, N. J. Telephone 557.

Essex Nat'l Bank OF MONTCLAIR. SAVINGS DEPARTMENT. SAFE DEPOSIT DEPARTMENT.

Bank of Montclair
SAFE DEPOSIT VAULTS. Absolute Security
Fireproof Storage of Valuables at Reasonable Rates
Boxes to Rent, $3 per annum and upwards.

Sewing Machines

Singer Sewing Machine Co 424 Bloomfield av

Shoe Dealers

Becker Joseph 155 Bloomfield av
Berlow Benjamin 568 Bloomfield av
Coggiano Rocco 41 Glen Ridge av
Fox James B & Co 598 Valley rd
HAHNE & CO 625 Broad Newark N J—See p 42
Harris Jacob 456 Bloomfield av
Hughes William 515 Bloomfield av
MARSHALL J & BALL 809 Broad Newark N J—See p 37
O'Brien William J 437 Bloomfield av
Porciello Giacomo 129 Bloomfield av
Scarano Leonardo 45 Glen Ridge av
STOUTENBURGH & CO 803 Broad Newark N J—See p 37
Weinberg Marks 570 Bloomfield av

Shoe Makers and Repairers

Arminio Rocco 5 Maple pl
Bonanno Angelo 597½ Valley rd
Bonelli Paul 254 Park
Branco Pasquale 387 Bloomfield av
Caiola Charles 17 S Fullerton av
Cardellicchio Francesco 64 Glen Ridge av
Dannella Silvestro 6 N Fullerton av
DiBello Giuseppe 92 Bay
DeVito Salvatore 51 Bay
DiNapoli Thomas 112 Walnut
Fiorentino Antonio 177 Bloomfield av
Franciosi Vincenzo 68 Pine
Frangiosso Rocco 51 Maple av
Giannetti Antonio 379½ Bloomfield av
High Grade Shoe Making Co 81 Orange rd
Lipsky Jacob 120 Walnut
Lombardo Salvatore 83 Forest
Maglione Antonio 120 Forest
Martucci Angelo 107 Walnut
Monico Nicola 6 Washington
Monoco Vito 644 Bloomfield av
Oberg Augur 71 Cedar
Prestileo Benedetto 13 Midland av
Rosenthal Israel 631 Bloomfield av

PARK REALTY CO.
REAL ESTATE BROKERS
PARK ST., opp. PARK ST. STATION
MONTCLAIR. Telephone 1658
W. V. EGBERT & CO. 35, 36, 37 AND 38 MECHANIC ST., NEWARK.
RELIABLE GOODS FOR BATH ROOMS.
ESSEX TITLE GUARANTY & TRUST CO. SEARCHES and GUARANTEES TITLES.
483 BLOOMFIELD AV., MONTCLAIR

42 Spring St., MONTCLAIR, N. J. Tel. 1356. SIMPSON-MERRITT CO. Real Estate Brokers. INSURANCE AGENTS.

Scola Antonio 7 Park
Senzale Biagio H 137 Valley rd
Slifkin Benjamin 156 Bloomfield av
Tedesco & Cardellicchio 12 Spring
U S Shoe Repairing Co 540 Bloomfield av

Show Case Mfrs

HARRISON E H & BRO 478 Broad Newark N J—See p 64

Silver and Silver Plated Ware

HARTDEGEN & CO 677 Broad Newark N J—See p 54
WISS J & SONS 665 Broad Newark N J—See p 41

Sporting Goods

Wrensch Albert 425 Bloomfield av

Stair Builders

Olen John 118 Greenwood av
RAWSTROM CHARLES A James c Valley rd—See p 83
Sigler William E 430 Upper Mountain av

Steam Gas Water Pipe and Fittings (Wholesale)

EGBERT W V & CO 35 and 37 Mechanic Newark N J—See side lines

Steam and Hot Water Heating

DURR JOSEPH A 607 Valley rd—See front cover
FAAS FREDERICK 15 Midland av—See p 78
FAY WILLIAM E 131 Pine c Claremont av—See side lines
HAYES & KIERSTEAD 590 Valley rd—See p 79
KAVENY JOHN J 28 Valley rd—See p 79
RIKER & DURNING 423 Bloomfield av—See p 78
UPPER MONTCLAIR HEATING AND PLUMBING CO 1 Fernwood pl—See back cover
WRENSCH WILLIAM C 385 Bloomfield av—See p 78

FRANCIS J. PURSSELL—RESTAURANT. 559-561 MAIN ST., EAST ORANGE TELEPHONE

FRANK A. RIKER

Montclair Taxicab Service, 16 Gates Ave., Montclair, N.J. Phone 2707

Montclair Trust Company Fire, Burglar and Mob Proof Safe Deposit Vaults. Storage for Valuables.

PHILLIPS, PHOTOGRAPHER, 501 BLOOMFIELD AVENUE, MONTCLAIR, N. J. Makers of "Quality" Photographs. Phone 2053-W.

Conceded by lawyers and laymen to be the ideal executor of estates.
Fidelity Trust Company.
Largest Institution of its kind in the state

Steamship Ticket Agencies

GALLAGHER HUGH 417 Bloomfield av—See p 47
MAYER JOHN E 24 Clinton Newark N J—See p 84
Nicastro Vincenzo 81 Bay
Zingalli Giovanni 37 Glen Ridge av

Steel Garage Manufacturers

Taylor Mfg Co 219 Glen Ridge av

Stenographer

Daniel Edith 483 Bloomfield av

*Stocks and Investments

POST & FLAGG 790 Broad (Kinney bdg) Newark N J—See p 10

Stone Quarry

OSBORNE & MARSELLIS CO THE 272 Bellevue av—See inside back cover

Stone Yards

ESPY JOHN 664 Bloomfield av—See front cover
WOOD THOMAS Label opp Erie Depot—See p 47

Storage

Hart John Cooper av n Valley rd
Hayes & Son inc 574 Valley rd
Leach Edward E 641 Bloomfield av
MONTCLAIR VAN AND STORAGE CO 16 Montclair av—See p 45
Mullen Hugh estate 292 Bloomfield av
VAN GIESON J WESLEY 18 Midland av—See p 45
VANDERHOOF'S FIRE-PROOF STORAGE WAREHOUSE 7th and Roseville avs Newark N J—See p 84

Store Fixtures

HARRISON E H & BRO 478 Broad Newark N J—See p 64
MESSER JOSEPH J 463 Central av Newark N J—See p 64

Structural Iron Workers

SMITH'S ALBERT SONS 73 and 75 New Jersey Railroad av Newark N J—See p 52

W. E. FAY. PLUMBING and HEATING. TINNING AND SHEET METAL WORK. Phone 985, 131 PINE ST., COR. CLAREMONT AVE., MONTCLAIR.

Bloomfield Coal & Supply Co. COAL AND WOOD. 36 BROAD STREET. Telephone 1134.

East Orange Lumber Co. PLANING AND SAWING A SPECIALTY. Lawrence St. and Erie R. R., East Orange, N. J. Telephones 2682 Bloomfield and 3030 Orange

289 ROSELAND AVE., ESSEX FELLS. Phone 6 Caldwell
Henry Rudolph, Florist,
CUT FLOWERS. DECORATIONS FOR WEDDINGS

Surety Bonds

MONTCLAIR TRUST CO 471 Bloomfield av—See foot lines

Surface Coated Paper Mfrs

N J Coated Paper Co Label opp Erie depot

Tailors and Repairers

Block Philip 235 Bellevue av
Bookbinder Jacob 29 N Willow
Cohen A M & Son 106 Walnut
Cohen Harris 118 Walnut
Giannetta Michael 381 Bloomfield av
Guanciona Antonio 44 Glen Ridge av
Guanciona Raffaele 26 Orange rd
Harris Philip 268 Bloomfield av
Johnson Carl 303 Bloomfield av
Lowitz Abraham 674 Bloomfield av
Markowitz Isidor 85 Forest
MOLINE & KRONBERG 627A Valley rd—See p 65
Onorato Raffaele 36 Maple av
Palladino Pasquale 430 Bloomfield av
Pisano Felix 96 Glen Ridge av
Polakoff Hyman 401 Bloomfield av
Reimuller William 86 Church
Rizzoli Angelo R 573½ Bloomfield av
Schait F J & Son 267 Bellevue av
Sobel Edel 266 Bellevue av
Solomon Max 178 B'oomfield av
Stolte Theodore B 217 Glen Ridge av

Talking Machines and Supplies

ARMSTRONG PIANO CO (Victrola) 603 Broad Newark N J—See p 75
Essex Talking Machine Co 514 Bloomfield av
HAHNE & CO 625 Broad Newark N J—See p 42

*Tanners' Supplies

COURTER A C & CO 223 Market Newark N J—See p 73

*Taxicab Service

RIKER FRANK A 16 Gates av—See side lines

Huttenloch & Newhall, CIVIL ENGINEERS & SURVEYORS
483 Bloomfield Av., MONTCLAIR. Phone 2053-J

BANK OF MONTCLAIR. Foreign Exchange, Letters of Credit and Travelers' Cheques for sale at current rates.

Tea Coffee and Spices

Bush Henry P 213 N Fullerton av
Great Atlantic and Pacific Tea Co 519 Bloomfield av
WILKINSON GADDIS & CO inc (wholesale) 866 Broad Newark N J—See p 48

Telegraph Company

Western Union Telegraph Co 294 Bloomfield av and Erie R R depot Bellevue av

Telephone Company

New York Telephone Co 294 Bloomfield av

Theatre

Montclair Theatre 634 Bloomfield av

Tiling

BECKINGHAM CHARLES H CO 41 Belleville av Newark N J—See p 64
HARRISON E H & BRO 478 Broad Newark N J—See p 64
MARTIN-ZIMMERMAN TILE CO THE (floor wall and bath room) (306) 828 Broad Newark N J—See p 64
MESSER JOSEPH J 463 Central av Newark N J—See p 64

Tin and Sheet Iron Workers

DURR JOSEPH A 607 Valley rd—See front cover
FAAS FREDERICK 15 Midland av—See p 78
FAY WILLIAM E 131 Pine c Claremont av—See side lines
HAYES & KIERSTEAD 590 Valley rd—See p 79
Monks Norman 68 Grove
UPPER MONTCLAIR HEATING AND PLUMBING CO 1 Fernwood pl—See back cover

Title and Guaranty Company

ESSEX TITLE GUARANTY AND TRUST CO 483 Bloomfield av—See foot lines

MABEL A CORBY REAL ESTATE 65 ORANGE ROAD, MONTCLAIR. TEL. 2401

Newark Technical School, 367 High St., Newark, N. J. A State School for Industrial Education. Day and Evening Classes. Day Courses in Tool Making and Electricity. Nine Evening Courses. Book of Information sent on request. Charles A. Colton, Director.

ESSEX TITLE GUARANTY & TRUST CO. Offers For Sale High Class First Mortgages Without Expense to Purchaser 483 BLOOMFIELD AV., MONTCLAIR

The Bloomfield National Bank } CHECKING AND SAVINGS ACCOUNTS RESPECTFULLY SOLICITED.

416-418 BLOOMFIELD AV., MONTCLAIR. Phone 438.
J. W. Madsmans FLORIST.
CHOICE CUT FLOWERS. DECORATIONS FOR WEDDINGS.

Residence Theft Insurance in the New Jersey Fidelity and Plate Glass Insurance Co. Newark, N. J.

Tools

HELLER P J 38 Valley rd—See p 49

Toys

Wrensch Albert 425 Bloomfield av

Truckmen and Teamsters

Alworth William & Son 8 Elmwood av
Harrell Benjamin F 136 Forest
JACKSON A M & SON 9 Label—See p 45
MONTCLAIR VAN & STORAGE CO 16 Montclair av —See p 45
VANDERHOOF'S FIRE-PROOF STORAGE WAREHOUSE 7th and Roseville avs Newark N J—See p 84

Trunks Bags Etc

HARRIS LOUIS 537-541 Bloomfield av—See opp inside front cover
MEN'S SHOP THE (bags) 465 Bloomfield av—See p 65

Trust Companies

ESSEX TITLE GUARANTY AND TRUST CO 483 Bloomfield av—See foot lines
FEDERAL TRUST CO 747 Broad Newark N J—See p 17
FIDELITY TRUST CO 763 Broad Newark N J—See side lines and p 18
MONTCLAIR TRUST CO 471 Bloomfield av—See foot lines

Typewriting Machines and Supplies

NEWARK TYPEWRITER EXCHANGE R J Perry prop 9 Beaver Newark N J—See p 84

Typewriting and Addressing

PRICE & LEE CO THE 828 Broad Newark N J—See insert page

Undertakers

Beach George H 446 Bloomfield av
Gallagher Arthur F 421 Bloomfield av
Knapp W Nelson 532 Bloomfield av

Montclair Trust Company Acts as Executor, Guardian, Administrator and Trustee. Responsible Service at reasonable rates. Capital and Earned Surplus, $340,000

JOHN BLONDEL & SON. Superior Anthracite COAL.

Upholsterers

Bates Arthur G 10 Spring
CHARLES SAMUEL 411 Bloomfield av—See p 88
Frey Paul 31 Valley rd
GREENFIELD ALEX 5 N Fullerton av—See p 86
JANCOVIUS & SON inc 112-116 Arlington Newark N J —See p 35
Kaestner William 431 Grove
Muller Joseph 24 Church
Rutledge A Edward 623 Valley rd
SIGN OF THE HAMMER (22 and 27) 427 Bloomfield av—See p 41
Valentine Stephen 60 Portland pl

Valve Mfrs

CRANE CO 84-88 Mechanic Newark N J—See p 50

Veterinary Surgeons

Bridge Phineas 105 Walnut
Ferguson James 274 Bloomfield av
McDonough James 47 Portland pl
SMITH ARTHUR WARD 15 Railroad pl and 133 Park East Orange N J—See p 85

*Vulcanizing

Ferguson James 274 Bloomfield av
MONTCLAIR GARAGE AND MACHINE CO 654 Bloomfield av—See p 7
SERVICE GARAGE 27 Orange rd—See p 6

Wall Papers

HARRIS DAVID 44 North View av—See p 70
SCHULZ H & SON CO 38 Franklin Newark N J—See p 72
SEINFELD ISADORE 175 Bloomfield av—See p 69

Water Supply

Montclair Water Co Park c Portland pl

Well Drillers

SMITH JOSEPH J (artesian) 51 Littleton av Newark N J—See front cover
TUERS DAVID 288 Orange rd—See p 5

Fidelity Trust Company, NEWARK, N. J. Guarantees Titles to Real Estate Anywhere in New Jersey. It also makes searches and issues abstracts.

ROOFING—R. HAMPTON & CO.—PAVING. 138-140 NORFOLK ST., NEWARK, N. J.

Jersey Adjustment Co., Bloomfield Trust Building, Bloomfield, N. J. Phone 312 Bloomfield
Accounts Collected Everywhere. No Fees Unless Successful.

Damp Wash
Telephone 1186.

50 Cents
Large Wash, 2 cts. a pound extra.

THE SANITARY LAUNDRY
(Successor to Barber-Jones Co.)
69 PORTLAND PLACE, MONTCLAIR, N. J.

Wheel Mfrs

DUNHAM D B & SON inc (carriage and auto) 449-455 Central av Newark N J—See p 9

Window Cleaners

Montclair Window Cleaning Co 436 Bloomfield av

Window Shade Mfrs

Heritage Elmer 61 Greenwood av
Riley William F 6 Pleasant way

Window Shades and Fixtures

CHARLES SAMUEL 411 Bloomfield av—See p 88
HARRIS LOUIS 537-541 Bloomfield av—See opp inside front cover
SCHULZ H & SON CO 38 Franklin Newark N J—See p 72

Wire Fence Mfrs

ANCHOR POST IRON WORKS 165 Broadway New York city and 567 Warren Newark N J—See p 86

Wire Workers

INDUSTRIAL WIRE AND METAL WORKS (fence and railing) 95 High Newark N J—See p 85

*Wood Carpeting

VAN EMBURG GEORGE H 458 Broad Newark N J—See p 73

Wood Dealer

GERDES HENRY D 115 Wildwood av—See p 52

Wood Turner

TRAEGER FRANK W Greenwood av n Walnut—See p 83

A CONVINCING ARGUMENT "OUR PAINT". NEWARK GLASS CO. OILS, PAINTS, BRUSHES. 273 & 275 MARKET ST. NEWARK, N. J.

J. E. RUTT COAL CO. 272 BLOOMFIELD AVENUE, MONTCLAIR, N. J. Telephone 557.

Essex Nat'l Bank OF MONTCLAIR. FOREIGN EXCHANGE. Interest Allowed on Deposits Subject to Check.

MONTCLAIR TOWN GOVERNMENT

Mayor—Ernest C. Hinck.
Town Clerk—Harry Trippett.
Collector of Taxes—Howard A. Sigler.
Town Attorney—Robert M. Boyd, Jr.
Town Surveyor—Crosby J. McGiffert.
Town Physician—James S. Brown, M. D.
Registrar of Vital Statistics, Chester H. Wells.
Town Treasurer—Samuel H. Wenck.
Overseer of the Poor—David H. Mabey.
Town Engineer—Edgar S. Closson.
Recorder—Henry L. Yost.
Chief of Police—Henry Gallagher.
Chief Fire Department—Frederick E. Williams.
Inspector of Buildings—William H. Senior.

Councilmen.

First Ward—David Henney, George E. Barstow, Jr.
Second Ward—Joseph L. Kennedy, L. Mortimer Harrison.
Third Ward—William H. Schoonmaker, Walter Kidde.
Fourth Ward—Thomas P. McGlynn, Arthur G. Wilson.
Fifth Ward— Dr. P. Maxwell Foshay.

Standing Committees.

Finance—Henney, Reeves, Kidde, McGlynn, Bedford.
Excise—Wilson, Pugh, Reeves, Kidde, Foshay.
Roads and Sewers and Street Openings—Pugh, Kennedy, Foshay, Schoonmaker, Wilson.
Buildings—Kidde, Bedford, Kennedy, Henney, Wilson.
Street Lighting—Pugh, Wilson, Kidde, Reeves, Foshay.
Police—Wilson, Henney, Foshay, Kennedy, Schoonmaker.
Poor—Foshay, Pugh, Reeves, Schoonmaker, Wilson.
Law—Reeves, Pugh, McGlynn, Kidde, Bedford.
Fire—McGlynn, Henney, Bedford, Kennedy, Schoonmaker.
Water—Kidde, Pugh, Bedford, Kennedy, Wilson.
Franchises—Schoonmaker, Henney, Bedford, Kennedy, McGlynn.

Board of Assessors.

President, Henry Ware Jones; Secretary, Samuel L. Brewster; Robert B. Harris.

Board of Health.

President, M. N. Baker; Vice President, Levi W. Halsey, M. D.; Secretary, Edward Winslow; Treasurer, James T. Hanan, M. D., and Seward Davis; Health Officer and Registrar of Vital Statistics, Chester H. Wells.

Commissioners of Sinking Fund.

President, George D. Finlay; Davis Henney, W. L. Oliphant, H. S. Wenck.

Shade Tree Commission.

Forester and Secretary, John A. Anderson; Commissioners, Seth Sprague Terry, Arthur Underhill, Henry Wrensch.

POLICE DEPARTMENT.

Chief—Henry Gallagher.
Sergeants—James McGarry, Thomas Claren, Edward F. Reilly, John Gannon.
Roundsmen—Thomas Dockery, Richard Walters.
Patrolmen—John W. Perrin, Hugh Seery, William Lawler, Frederick O'Hara, Patrick Gannon, Thomas Earley, James Lennon, James Mulligan, Harry Martin, George Cousins, Patrick Reagan, Michael McHugh, William A. Stewart, Alfred W. Riker, Cecil O. Dupuis, Charles Richter, Timothy G. Fleming, George H. Thomson, John McLaughlin, Nutley J. Goulden, John Doyle, Warren D. Streeter, Peter Mulligan, Rocco Cardellichio.

FIRE DEPARTMENT.

Chief Engineer—Fred E. Williams.
Assistant Engineers—Patrick J. Farrell, Raymond Kierstead.
Fire Committee—Thomas P. McGlynn, Joseph Kennedy, William Schoonmaker, Russell B. Bedford, David Henney.
Hose Co. No. 1—Bloomfield avenue corner Valley road. Captain, Joseph Claren.
Hose Co. No. 2—Harrison avenue corner Cedar avenue. Captain, Cornelius Miller.
Hose Co. No. 3—Bloomfield avenue near Elm street. Captain, George Haas.
Hose Co. No. 4—Valley road near Bellevue avenue. Captain, William Kaestner.
Hose Co. No. 5—Walnut opposite Erie Railroad Station. Captain, Walter Cole.
Truck No. 1—Captain, Otto Haas.
Truck No. 2—Captain, John Picken.

FIRE ALARM SIGNALS.

14—Union street corner South Willow street.
15—Plymouth street and Trinity pl.
16—Bloomfield avenue corner North Fullerton avenue.
17—Bloomfield avenue corner North Willow street.
18—Bloomfield avenue corner Grove street (Hose 3).
19—D., L. & W. R. R. Station.
21—Undercliff avenue and Hoburg pl.
22—Car Barn (Private).
23—Orange road oposite Hillside avenue.
24—Walden Place Military Academy. (Private).
25—Bloomfield avenue corner South Mountain avenue.
26—Bloomfield avenue east of Valley road (Hose 1).
27—St. Luke's place opposite the High School.
28—Bloomfield avenue corner Highland avenue.
29—Rockledge road and Parkhurst pl.
31—Midland avenue and Holland Terrace.
32—Irwin Park.
33—Valley road and Claremont avenue.
34—Central avenue opposite William street.
35—Van Vleck street west of North Mountain avenue.
36—Midland and Montague pl.
37—Valley and Belleaire drive.
38—Midland avenue corner Chestnut street.
39—Brunswick road and Central avenue.
41—Grove street corner Gray street.
42—Walnut street west of Christopher street.
43—Walnut street east of Forest street.
44—Forest street corner Chestnut street.
45—Park street corner Walnut street.
46—North Fullerton avenue and Fairfield street.
47—North Fullerton avenue corner Claremont avenue.
48—Montclair avenue corner Columbia avenue.
49—Walnut street corner Pine street.
51—Pine street and Sherman street.
52—Glen Ridge avenue corner Bay street.
53—Bloomfield avenue corner New street.
54—George street opp Sherwood avenue.
56—Grove street corner Claremont avenue.
61—Orange road opposite Ward place.
62—Cedar street at School.
63—Orange road corner Elm street.
64—South Fullerton avenue corner Hawthorne place.
65—Orange road corner Cross street.
66—Maple avenue and Woodland avenue.
67—Elm street corner Lexington avenue.
68—Lincoln corner Madison avenue.
69—Elm street and Fulton street.
71—South Mountain avenue and Llewllyn road.
72—Harrison avenue corner Tichenor place.

73—Harrison avenue corner Llewellyn road.
74—Harrison avenue corner Orange road.
75—South Mountain avenue head of Dike alley.
76—Harrison avenue south of Gates avenue.
78—Porter place corner Clinton avenue.
79—Union street and Undercliff road.
81—Valley road south of Bellevue avenue. (Hose 4 U. M.)
82—Valley road corner Watchung avenue.
83—Park street corner Bellevue avenue (U. M.)
84—Grove street corner Watchung avenue.
85—Valley road corner Little Falls road (U. M.)
86—Park road north of Inwood avenue (U. M.)
87—Valley road corner Mt. Hebron road (U. M.)
88—Valley road and Fernwood avenue.
89—Inwood avenue near Norwood avenue.
91—Edgemont road corner Brookfield road.
92—Upper Mountain avenue near Jerome place.
93—Upper Mountain avenue corner Watchung avenue.
94—Upper Mountain avenue and Berkeley place.
312—Park street between Chestnut street and Watchung avenue.
313—Holmes place and Prospect avenue.
412—North Willow street and Claremont avenue.
413—Christopher and McDonough streets.
414—Montclair avenue and Frederick street.
415—North Fullerton avenue and Erie R. R.
612—Hilltop place corner Samuel street.
613—Willowdale avenue corner Gardner place.
614—Orange road corner South Fullerton avenue.
615—Orange road and Grenada place.
616—Franklin place.
811—Park street and Summit avenue.
812—Park street corner Gordonhurst avenue.
813—Park street corner Elston road.
814—Wildwood avenue corner Grove street.
815—Clarewill avenue corner Grove street.
816—Fifth avenue and Mountain avenue.
817—Watchung avenue and Waterbury road.
818—Valley road and Northview avenue.
819—Grove street and Alexander avenue.

PUBLIC SCHOOLS.

Board of Education—President, Arthur C. Harris; Vice President, William Whitney Ames; Secretary, Frank J. Taylor; Elmer H. Neff, William J. Carr, Tom T. Waller, Miss Louise C. Hinck; Superintendent of Schools Don C. Bliss.

High School—Orange avenue. Principal, Herbert W. Dutch; Vice Principal, Elsie M. Dwyer.

Baldwin Street School—Principal, Lambert R. Jackson.
Central School—Orange avenue corner Valley road—Principal, Archibald S. Knight.
Chestnut Street School—Principal, Sara G. Johnson.
Grove Street School—Principal, F. C. Clifton.
Mt. Hebron School—173 Bellevue avenue. Principal, John W. Thompson.
Maple Avenue School—Principal, Theodore M. Gottry.
Cedar Avenue School—Principal, Clara S. Gilnack.
Bellevue Avenue School—Principal, John W. Thompson.
Montclair Heights School—Mt. Hebron road. Principal, John W. Thompson.
Watchung School—Fullerton avenue corner Garden. Principal, F. C. Clifton.

CHURCHES.

First Baptist Church—Church street near School square. Pastor, Rev. Harry E. Fosdick; Church Clerk, Jerry D. Drew; Sunday School Superintendent, T. Grafton Abbott; Janitor, Arthur Austin.
St. Paul's Baptist Church (Colored)—12 Hartley street. Pastor, Rev. H. H. Waring; Sunday School Superintendent, Richard D. Spain; Church Clerk and Sexton, Albert Fields.
Swedish Baptist Church—Trinity place. Pastor, Rev. Axel Peterson; Sunday School Superintendent, Karl Stromberg.
Union Baptist Church—Portland place. Pastor, Rev. J. C. Love; Sunday School Superintendent, James E. Sadler; Sexton, Joseph Jordan.
Christian Union Congregational Church—Cooper avenue between Park street and North View avenue, Upper Montclair. Pastor, Rev. Henry E. Jackson; Sunday School Superintendent, R. H. Dodd; Janitor, Harrington Talbot.
First Congregational Church—South Fullerton avenue corner Plymouth street. Pastor, Rev. Charles S. Miller, D.D.; Sunday School Superintendent, Rev. Frank W. Murtfeldt; Sexton, Murdock Robertson.
Pilgrim Congregational Church—128 Bloomfield avenue. Pastor, Rev. Frank W. Murtfeldt. Service of worship, 7.45 p.m.; Sunday School, 3 p.m.; Summer, 9.40 a.m.
Swedish Congregational Church—17 Valley road. Pastor, Rev. Henry R. Nelson; Sunday School Superintendent, Axel Johnson.
Watchung Avenue Congregational Church—Watchung avenue near N Fullerton. avenue. Pastor, Rev Thomas Travis.

Montclair Heights Dutch Reformed Church—Valley road corner Mt. Hebron road. Pastor, Rev. George D. Hulst; Sunday School Superintendent, Theodore S. Holbrook; Sexton, William H. Stanfield.

St. James' Episcopal Church—Valley road corner Bellevue avenue, Upper Montclair. Rector, Rev. Nassau S. Stephens; Sunday School Superintendent, Frank R. Nichols; Sexton, James Tucker.

St. Luke's Protestant Episcopal Church—Fullerton avenue corner Union street. Rector, Rev. Wilson R. Stearly; Rector Emeritis, Rev. Frederick B. Carter.

St. John's Church—Montclair avenue corner Chestnut street. Rector, Rev. James T. Lodge.

Swedish Lutheran Church—Glen Ridge avenue corner Forest street. Pastor, Rev. A. A. Ahlquist; Secretary, J. N. Lundell; Sunday School Superintendent, Rev. A. A. Ahlquist.

First Methodist Episcopal Church—North Fullerton avenue near Bloomfield avenue. Pastor, Rev. Herbert F. Randolph; Sunday School Superintendent, Jesse W. Clark; Sexton, Julius Heyer.

St. Mark's Methodist Episcopal Church—194 Bloomfield avenue below Elm street. Pastor, Rev. Frederick H. Butler; Sunday School Superintendent, John W. Snedeker.

Emanuel A. M. E. Church—22 Hartley. Pastor, Rev. J. O. Vick; Sunday School Superintendent, Nicholas L. Chishohm; Sexton, Allen T. Warren.

Cedar Avenue Presbyterian Church—Cedar corner High. Pastor, Rev. George Dunscher; Sunday School Superintendent, B. A. Hollenbeck; Sexton, W. T. Penn.

Central Presbyterian Church—Claremont and Midland avenue. Pastorate vacant; Sunday School Superintendents, John B. Wight, F. H. Amerman; Sexton, John E. Peterson.

First Italian Presbyterian Church—Grove corner Glen Ridge avenue. Organized 1904. Pastor, Rev. Giacinto Reale.

First Presbyterian Church, Upper Montclair—Fernwood and Norwood avenues. Pastor, Rev. Putnam Cady, D.D. Sunday School Superintendent, John C. Ewing.

Grace Presbyterian Church—Chestnut corner Forest street. Pastorate vacant. Sunday School Superintendent, D. F. Donald.

Church of the Immaculate Conception (Roman Catholic)—North Fullerton avenue corner Munn street. Pastor, Rev. William A. Brothers; Assistants, Rev. Cornelius J. Kane; Rev. John V. Woods; Sisters School Superintendent, Sister Evangelista; Janitor, John McHugh.

Lady of Mt. Carmel Italian Roman Catholic Church—Pine near R. R. Organized September 7, 1907. Pastor, Rev. Paul Lisa.

St. Cassian's Roman Catholic Church—Norwood avenue near Bellevue avenue. Pastor, Rev. John A. McGeary.

Unity Church—Church street. Pastor, Rev. Edgar S. Wiers.

First Church of Christ, Scientist—Meets at South Fullerton avenue near Bloomfield avenue. First Reader, Edward H. Holmes; Sunday School Superintendent, Mrs. Clara G. Collier.

SOCIETIES, ASSOCIATIONS, ETC.

Altruist Society of Montclair—213 Glen Ridge avenue. President, Mrs. W. E. Marcus; Secretary, Mr. J. R. Bradley; Treasurer, E. L. Snyder; Superintendent, Mrs. N. H. Patterson.

Ancient Order of Hibernians, Div. No. 9—Meets first Monday of each month in Tegakwita Hall. President, James Graham; Financial Secretary, Timothy Reardon; Recording Secretary, Jeremiah J. Joyce; Treasurer, Patrick J. Farrell.

B. P. O. Elks, Montclair Lodge, No. 891—Meets second and fourth Fridays of each month at Metropolitan Hall, 347 Bloomfield avenue. Exalted Ruler, Bennett H. Fishler; Secretary, William J. McDonough; Treasurer, Alex. J. Findlay.

Brotherhood of America, Montclair Circle, No. 35—Meets second and fourth Wednesdays of each month at Times Hall. C. W., Carl C. T. A. Peterson; H. S .K., Charles W. Hines; Recorder, Willis Depuy; Treasurer, William Niell.

Catholic Benevolent Legion, Father Street's Council, No. 83—Organized 1884. Meets first Wednesday of each month at 17 Midland avenue. President, John Gallagher; Secretary, John H. Gallagher; Treasurer, Thomas Cranley.

Commonwealth Club of Upper Montclair—551 Valley road near Cooper avenue, Upper Montclair. President, F. L. Brigham; Treasurer, W. I. Sherwood; Secretary, Harry Christensen.

Daughters of the American Revolution, Eagle Rock Chapter—Regent, Mrs. Frederick B. Lovejoy; Recording Secretary, Mrs. Edward Cary; Corresponding Secretary, Mrs. Hiland Porter; Treasurer, Mrs. Albert O. Miller.

Daughters of the American Revolution, Montclair Chapter—Organized January, 1893. Meets monthly at the homes of its various members. Regent, Mrs. James M. Trimble; Secretary, Miss Susan Ogden Clark; Treasurer, Mrs. William Powell.

Exempt Firemen's Association—President, James McDonough; Secretary, F. A. Brautigam; Treasurer, J. H. Lockwood.

Firemen's Relief Association—President, James C. Pier; Secretary, George E. Dodd; Treasurer, James C. Stevens.

Foresters of America, Court Montclair, No. 66—Meets first and third Wednesdays of each month at Metropolitan Hall, Bloomfield avenue near N. Willow street. Chief Ranger, James H. Wyble; Financial Secretary, Charles A. Foster; Treasurer, John A. Carroll.

Fraternal Order of Eagles, Montclair Aerie, No. 1630—Meets second and fourth Mondays of each month at 548 Bloomfield avenue. W. P., Anton M. Hartwyk; Secretary, George D. Dodd; Treasurer, Theodore J. Rose.

F. & A. M., Montclair Lodge, No. 144—Stated communications first and third Tuesdays of each month in Doremus Building. W. M., Bayard Whitehorne; Treasurer, Charles H. Du Buisson; Secretary, W. Armroyde Gray.

Graduate Nurses Club—President, J. Edith Morgan; Secretary, Alice Guthrie; Treasurer, May M. Willer; Directors, J. Edith Morgan, Alice Guthrie, May Willer.

Grand United Order Odd Fellows, Mendelton Lodge, No. 1620—Meets first and third Wednesdays of each month at 117 Walnut street. Secretary, Charles Morgan; Treasurer, W. H. Randall.

Hillside Building and Loan Association of Montclair—Meets first Wednesday of each month at 460 Bloomfield avenue. President, Henry E. Wrensch, Jr.; Secretary, William Sigler, Jr.; Treasurer, E. D. Rabus.

Improved Order of Red Men, Kaskaskia Tribe No. 186—Meets second and fourth Fridays of each month at Times Hall. Sachem, Albert Aire; Chief of Records, John Bray; Keeper of Wampum, Otto Haas.

I. O. G. T., Crystal Lodge, No. 244—Meets first and third Mondays of each month in Arcanum Hall. C. T., Isaac A. Dodd; Recording Secretary, Mrs. Nellie Ackerman; Financial Secretary, Miss Myra Dodd; Treasurer, Miss Margaret Carson.

I. O. O. F., Watchung Lodge, No. 134—Organized May 4, 1869. Meets every Wednesday in Arcanum Hall, Bloomfield avenue. N. G., Cornelius Bush; Secretary, Peter Haring; Treasurer, Alex. Findlay.

Junior Order United American Mechanics, General Frederick H. Harris Council—Meets every Thursday at 347 Bloomfield avenue. Secretary, A. Blackford, Jr.; Treasurer, Harry D. Smith.

Knights of Columbus, Montclair Council, No. 1277—Meets second and fourth Thursdays of each month at Arcanum Hall, Bloomfield avenue. G. K., James A. Durning; Financial Secretary, Edward A. Courter; Recorder, William E. Selleck; Treasurer, George P. Gibson.

Knights of Honor, Montclair Lodge, No. 2368—Organized December 22, 1881. Meets at 15 Montague place. Reporter, Robert O. Wilson; Financial Reporter, James B. Pier.

Knights and Ladies of Honor, Northern Star Lodge, No. 1368—Meets first and third Friday of each month in Arcanum Hall. Protector, Lucy J. Dodd; Secretary, Thomas Keigher; Financial Secretary, Isaac A. Dodd; Treasurer, Mary Keller.

Letter Carriers' Association—President, Daniel Donohue; Secretary, George H. Keller; Treasurer, Charles Foster.

Loyal Association, Claremont Council, No. 51—Meets first and third Fridays of each month at Arcanum Hall, Bloomfield avenue. Councilor, Charles Fear; Recorder, Michael Palladino; Treasurer, W. K. Hunt.

Master Carpenters' Association—57 Plymouth. President, B. G. Sims; Treasurer, A. Brooks; Secretary, A. Curtis.

Master Plumbers' Association—President, William Chestnut; Secretary, B. T. Garrabrant; Treasurer, Alexander McGregor.

Montclair Athletic Club—Valley road opposite Club street. President, L. O. Ivey; Treasurer, Joseph A. Howe; Recording Secretary, William T. Mills, Jr.; Financial Secretary, Charles H. DuBuisson.

Montclair Building and Loan Association—Meets first Monday of each month at 440 Bloomfield avenue. President, H. M .Cole; Secretary, C. Alexander Cook; Treasurer, W. W. Ames.

Montclair Civic Association—Meets third Tuesday evening of each month at Montclair Club House. President, Rev. H. E. Jackson; Secretary, William L. Ludlum; Treasurer, Ralph T. Crane.

Montclair Club—22 Church street. President, Henry F. Holloway; Secretary, R. C. Thomson; Treasurer, Francis A. Board.

Montclair Colony of New England Women—Annual meeting in March. Business meetings from September to June inclusive. President, Mrs. William S. Sanborn; Recording Secretary, Mrs. Robert Cornish; Corresponding Secretary, Mrs. Frederick D. Greene; Treasurer, Mrs. Joseph E. Bird.

Montclair Day Nursery—Meets second and fourth Tuesdays of each month at Montclair Day Nursery, 62 Grove street. President, Mrs. Warren Pond; Secretary, Mrs. L. W. Sanders.

Montclair Gun Club—Incorporated. President, I. Seymour Crane; Secretary, Edward E. Winslow; Treasurer, Charles L. Bush.

Patrolmens' Benevolent Association of Montclair—Organized July 30, 1909. Incorporated October 8, 1909. Meets first Thursday of every month in Metropolitan Hall, Bloomfield avenue. President, William Stewart; Recording Secretary, John McLoughlin; Financial Secretary, C. Oliver Dupuis; Treasurer, William Lawler.

Royal Arcanum, Montclair Council, No. 421—Meets second and fourth Tuesdays of each month in Arcanum Hall, Doremus Building. Regent, H. E. Drayton; Secretary, W. K. Thomas; Treasurer, Werner A. Meyer, Sr.

Royal Arcanum, Mountainside Council, No. 1420—Meets second and fourth Mondays of each month corner Bellevue avenue and Valley road. Regent, F. H. Van Dike; Treasurer, W. A. Dunlop; Secretary, B. T. Garrabrant.

Sons of the American Revolution, Montclair Chapter—President, W. I. Lincoln Adams; Secretary, Frederick M. Haviland; Treasurer, Arthur M. Morse.

St. Patrick's Alliance, Branch No. 3, District No. 5—Meets second and fourth Mondays of each month in Tegakwita Hall, Munn street. Secretary, M. F. Shannagher.

The Salvation Army, Scandinavian Branch Corps, No. 1—Organized December 22, 1907. Meets Tuesday, Thursday, Saturday and Sunday of each week at 175 Glen Ridge avenue. Ensign, Einar Jensen; Captain, Arthur W. Carlson; Secretary, Carl Anderson.

United Brotherhood Carpenters and Joiners, Local No. 429—Meets second and fourth Tuesdays at 347 Bloomfield avenue. President, John O. Swenson; Recording Secretary, Fred Schmitz; Financial Secretary, E. E. Moody; Treasurer, James L. Paul.

Upper Montclair Country Club—Grove near Clarewill avenue. President, A. C. Fetterolf; Secretary, Herbert A. Taylor; Treasurer, J. J. W. Earnshaw.

Young Men's Christian Association—538 Bloomfield avenue. President, Walter B. Hopping; Secretary, Harry W. Doremus; Treasurer, Clarence G. Appleton.

Y. M. C. A. Women's Auxiliary—Meets second Wednesday of each month. Acting President, Mrs. William T. Mills; Secretary, Mrs. John S. Tichenor; Treasurer, I. N. Enyard.

Colored Men's Branch—522 Bloomfield avenue. Chairman, E. G. Chamberlain; Secretary, Walter H. Foster.

W. C. T. U.—Organized 1883. Meets second Monday of each month at 10 a. m. in Y. M. C. A. Building. President, Mrs. A. B. Turner; Corresponding Secretary, Mrs. Paul J. Christner; Recording Secretary ,Mrs. Louise Fisher; Treasurer, Mrs. F. E. Bugbee.

CHILDREN'S HOME ASSOCIATION.

President, Mrs Augustus C. Corby; Recording Secretary, Mrs. George Forrest; Corresponding Secretary, Mrs. Wilson D. Lyon; Treasurer, Mrs. Sigourney F .White.

Managers, Mrs. A. C. Corby, Mrs. G. D. Finley, Mrs. Kirk Brown, Mrs. W. W. Smith, Mrs. A. O. Miller, Mrs. Sigourney White, Mrs. K. W. Moffet, Mrs. T. T. Waller, Mrs. C. H. Lester, Mrs. Wilson D. Lyon, Mrs. Arthur J. Brown, Jr., Mrs. Frank Taft, Mrs. William Ewald, Mrs. F. H. Jones, Mrs. George Forrest, Mrs. H. F. Holloway, Mrs. J. E. White, Mrs George F. Brown, Jr., Mrs. William T. Ropes, Mrs. Charles B. Hill, Mrs. J. Allyn Oakley, Mrs. J. M. Greenfield, Mrs. E. B. Goodell, Miss Francis, Mrs. H. J. Thorne, Mrs. Mac Vicar, Mrs. George Lane Benedict, Mrs. Wilson R. Stearly, Mrs. F. C. Overton, Mrs. J. Rouse.

Consultants, Dr. James S. Brown, Dr. Levi W. Halsey.

Attending, Dr. Willis C. Noble.

Oculists, Dr. W. R. Broughton, Dr. Ralph Opydyke.

Dentist, Drs. Wallace, Rabus, Van Gieson, Crane.

MOUNTAINSIDE HOSPITAL.

Bay street near Glen Ridge line. President, Mrs. Franklin H. Hooper; Recording Secretary, Mrs. William H. White; Corresponding Secretary, Mrs. Henry A. Strohmeyer; Treasurer, Miss Josephine D. Davis; Superintendent, Miss Harriet T Meiklejohn; Assistant, Miss Anna Louise Hartwell; Night Superintendent, Miss Ruth Eddy.

GRAND ARMY OF THE REPUBLIC.

John M. Wheeler Post, No. 94—Meets third Tuesday of each month at Metropolitan Hall, 347 Bloomfield avenue. Commander, Edward A. Cook; Adjutant, Abraham Brooks; Quartermaster,Edwin F. Dodd.

SONS OF VETERANS.

Sons of Veterans, John J. H. Love Camp, No. 12—Meets second and fourth Wednesdays of each month in Metropolitan Hall. Commander, Percy C. Davenport; Secretary, Leslie Davenport; Treasurer, William H. Delhagen.

John J. H. Love Camp, S. O. V. Auxiliary, No. 7—Meets the first and third Tuesdays of each month at Metropolitan Hall. President, Miss Edna Lange; Secretary, Mrs. E. Grace Bone; Treasurer, Miss Stella Brooks.

MILITARY.

Company K, Fifth Regt., N. G. N. J.—Captain, Roscoe R. Johnson; First Lieutenant, John C. Moora; Second Lieutenant, Lewis D. Walker. Regular drill night Tuesday during season at Armory, 19 North Willow.

FREE PUBLIC LIBRARY.

73 Church street.

President, Nathan T. Porter, Jr.; Secretary and Treasurer, Dr. W. H. Areson; Librarian, Miss Helen M. Herrling. Board of Trustees, E. C. Hinck, ex-officio; D. C. Bliss, Nathan T. Porter, Jr., Dr. William H. Areson, Dr. Martin J. Synnott, Charles S. Jones, F. Elmore Hubbard.

Library open 9 a. m to 9 p. m daily for book distribution. Sundays and holidays, 2 p. m., except Thanksgiving, Christmas, New Years and July 4th.

Branch A (established December, 1906.) Free Public Library, Upper Montclair. Library open 9 a. m to 9 p. m., except Sundays and holidays.

MONTCLAIR POST OFFICE.

Postmaster—Herbert H. Biddulph.

Assistant Postmaster—John G. Holmes.

Clerks—William H. Legg, Nelson G. Fisher, James J. Woodborne, Michael L. Kaveny, Edward Courter, J. W. Johnson, Romeyn B. Legg, W. A. Axworthy, Raymond H. Galloway, A. R. Messler, Thomas J. Dunnion, George McCormack, H. Harold Axworthy, Clarence E. Gardner, Elmer E. Carlson.

Regular Carriers—George W. Dipley, Hannibal S. Bell, Charles W. Jacobs, George Romer, Edward T. Gafney, Thomas B. Kaveny, Martin M. Dyer, Joseph E. Robe, Theo E. Jones, James Graham, Thomas M. Dyer, Charles A. Foster, Frank Giammeriano, Henry L. Graf, John J. Lynch, Justin R. FitzRoy, Henry L. Bosert, Albert Spiro, Daniel J. O'Donahue, Joseph P. Maher, George H. Keller, Samuel Lundquist, John J. Roche, William A. Cousins, William E. Sellick, Eugene W. Silber, Leo L. Myer.

Substitute Carriers—Joseph E. Howell, David Johnson, Anthony D. F. Joyce, Frank X. Higgins.

Arrival and Departure of Mails.

Close—For New York, Brooklyn, Boston and all points connecting with New York, 6.30, 8.45 and 10 a. m., 12.15, 3, 4.15, 6.30 and 9.30 p. m.; 1 a. m.

For Newark and South (except 4.15 p. m., as above.)

Bloomfield direct—6.30 a. m., 12.15 and 5.30 p. m.

Orange direct—12.15 p. m.

Glen Ridge direct—6.30 a. m.

Upper Montclair direct—6, 6.30 and 9 a. m., 1.30 and 4.15 p. m.

Outgoing Sunday Mail—Closes 7.15 p. m.

Arrival—(Office time), 7.15, 10.45 a. m., 1, 2, 3 and 6.15 .p m.

Post Office open, 6.30 a. m to 7 p. m. Lobby and Stamp Window to 8 p. m.

Holidays, 6.30 to 10 a. m. Mails dispatched as on other days.

Registry Department, 6.30 a. m. to 8 p. m.

Money Order Department, 8 a. m. to 6 p. m.

Savings Department, 8 a. m. to 6 p. m.

Night Collection, 9.30 p. m. (except Saturdays).

Sunday Collections, 4.30 and 9.30 p. m.

Holiday Collections—8 a. m., 4.00 and 9.30 p. m.

Night Dispatches—Close at 9.30 p. m. and 1 a. m.

PARCEL POST MAP.

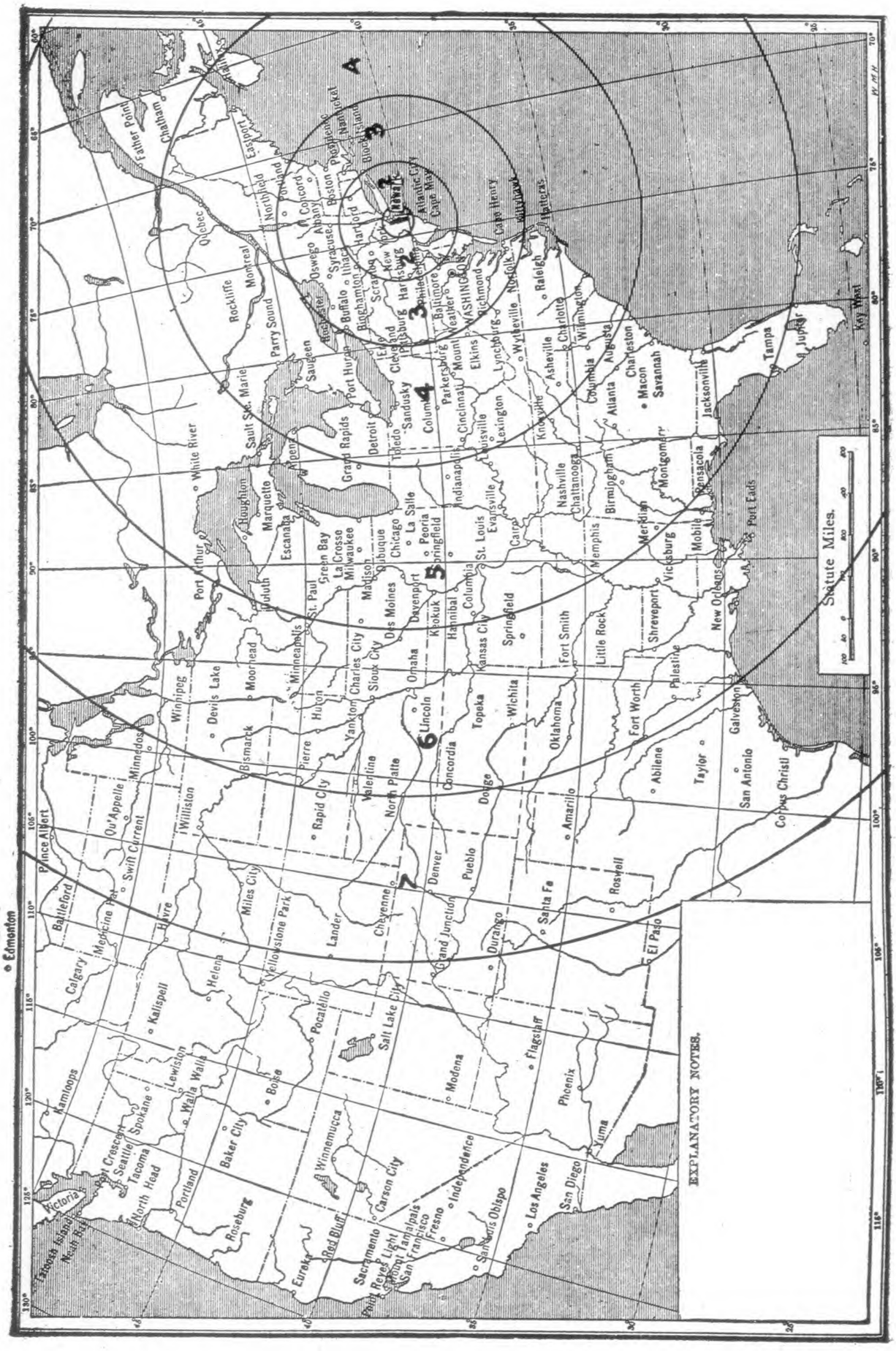
Statute Miles.
EXPLANATORY NOTES.
Edmonton
Calgary
Victoria
Seattle
Portland
Spokane
Tacoma
Boise
Salt Lake City
Denver
Cheyenne
Pueblo
Santa Fe
Phoenix
Los Angeles
San Diego
San Francisco
Sacramento
Omaha
Kansas City
Chicago
St. Louis
Minneapolis
Winnipeg
Detroit
Cleveland
Buffalo
Pittsburg
Baltimore
Washington
Philadelphia
New York
Boston
Albany
Montreal
Quebec
Atlanta
Charleston
Savannah
Jacksonville
Tampa
Key West
New Orleans
Houston
Galveston
Dallas
Fort Worth
Oklahoma
Wichita
Topeka
Omaha
Chicago
Milwaukee
Detroit
Cleveland
Buffalo
Pittsburg
Baltimore
Washington
Richmond
Norfolk
Raleigh
Charlotte
Atlanta

PARCEL POST INFORMATION.

[The numbered sections mentioned in this pamphlet refer to the parcel post regulations, a copy of which may be consulted at any post office.]

The act of Congress authorizing the establishment of a parcel post system provides that on and after January 1, 1913, fourth class mail matter shall embrace all other matter, including farm and factory products, not now embraced by law in either the first, second or third class, not exceeding 11 pounds in weight nor greater in size than 72 inches in length and girth combined, nor in form or kind likely to injure the person of any postal employee or damage the mail equipment or other mail matter, and not of a character perishable within a period reasonably required for transportation and delivery.

TABLE OF RATES.

Weight.	First zone.		Second zone, 50 to 150 miles.	Third zone, 150 to 300 miles.	Fourth zone, 300 to 600 miles.	Fifth zone, 600 to 1,000 miles.	Sixth zone, 1,000 to 1,400 miles.	Seventh zone, 1,400 to 1,800 miles.	Eighth zone, all over 1,800 miles.
	Local rate.	Zone rate, 50 miles.							
1 pound.....	$0.05	$0.05	$0.06	$0.07	$0.08	$0.09	$0.10	$0.11	$0.12
2 pounds.....	.06	.08	.10	.12	.14	.16	.19	.21	.24
3 pounds.....	.07	.11	.14	.17	.20	.23	.28	.31	.36
4 pounds.....	.08	.14	.18	.22	.26	.30	.37	.41	.48
5 pounds.....	.09	.17	.22	.27	.32	.37	.46	.51	.60
6 pounds.....	.10	.20	.26	.32	.38	.44	.55	.61	.72
7 pounds.....	.11	.23	.30	.37	.44	.51	.64	.71	.84
8 pounds.....	.12	.26	.34	.42	.50	.58	.73	.81	.96
9 pounds.....	.13	.29	.38	.47	.56	.65	.82	.91	1.08
10 pounds.....	.14	.32	.42	.52	.62	.72	.91	1.01	1.20
11 pounds.....	.15	.35	.46	.57	.68	.79	1.00	1.11	1.32

The local rate is applicable to parcels intended for delivery at the office of mailing or on a rural route starting therefrom.

DISTINCTIVE STAMPS.—The law requires that on and after January 1, 1913, the postage on all matter of the fourth class must be prepaid by distinctive parcel post stamps affixed (see sec. 3). Postmasters cannot receive for mailing parcels that do not bear such stamps.

Parcel post stamps are not valid for the payment of postage on matter of the first, second and third classes, and, when used for that purpose, the matter to which they are affixed shall be treated as "Held for postage," as prescribed in section 9.

PREPARATION FOR MAILING.—Parcels must be prepared for mailing in such manner that the contents can be easily examined. (See secs. 19 to 37, inclusive.)

A parcel must not be accepted for mailing unless it bears the name and address of the sender, preceded by the word "From."

Postmasters will refuse to receive for mailing parcels not properly indorsed or packed for safe shipment.

WHERE MAILABLE.—Parcels must be mailed at a post office, branch post office, named or lettered station, or such numbered stations as may be designated by the postmaster, or delivered to a rural or other carrier duly authorized to receive such matter.

Parcels collected on star routes must be deposited in the next post office at which the carrier arrives and postage charged at the rate from that office.

INSURANCE ON PARCELS.—A mailable parcel on which the postage is fully prepaid may be insured against loss in an amount equivalent to its actual value, but not to exceed $50, on payment of a fee of 10 cents in parcel post stamps, such stamps to be affixed.

UNMAILABLE MATTER.—The following matter is declared nonmailable by law (see secs. 211, 212 and 217 of the Criminal Code of the United States, approved Mar. 4, 1909):

1. Matter manifestly obscene, lewd or lascivious; articles intended for preventing conception or for procuring abortion; articles intended for indecent or immoral purposes; all matter otherwise mailable by law, the outside cover or wrapper of which bears any delineations or language of a libelous, scurrilous, defamatory or threatening character.

Spirituous, vinous, malted, fermented or other intoxicating liquors of any kind; poisons of every kind, and articles and compositions containing poison (except as prescribed in sec. 19); poisonous animals, insects and reptiles; explosives of every kind; inflammable materials (which are held to include matches, kerosene oil, gasoline, naphtha, benzine, turpentine, denatured alcohol, etc.); infernal machines, and mechanical, chemical or other devices or compositions which may ignite or explode; disease germs or scabs (except as prescribed in sec. 36); and other natural or artificial articles, compositions or materials of whatever kind which may kill or in any wise injure another or damage the mail or other property.

Pistols or revolvers, whether in detached parts or otherwise; live or dead (and not stuffed) animals, birds or poultry (except as prescribed in secs. 29 and 34); raw hides or pelts, guano or any article having a bad odor shall not be admitted to the mails.

A parcel post map and guide for determining postage rates may be obtained by remitting 75 cents by money order to the chief clerk, Post Office Department, Washington, D. C.

Be careful to specify the city or town where the map is to be used.

Further information may be obtained at any post office.

UPPER MONTCLAIR POST OFFICE STATION.

615 Valley road.

Superintendent, Alfred R. Messler; Clerks, Thomas J. Dunnion, Raymond H. Galloway; Carriers, Charles A. Foster, Martin Dyer, Edward F. Gaffney, Daniel Donahue, William F. Larson, Walter Cousins. Office open from 7 a. m. to 7 p. m.

Mails Close—7.30, 9.30, 10.30 a. m., 12 m., 2.30, 4.30 and 6.15 p. m.

Arrival—6.40, 8.30 and 10 a. m., 12.30, 2.45 and 5.30 p. m.

COMMISSIONERS OF DEEDS.

Isadore J. Auerbach, Thomas Brunetto, John L. Coe, Ralph T. Crane, Patricius S. Crawley, Arthur Darlington, G. M. Dewitt, R. B. Draper, George J. Ganley, A. T. Gibbs, Robert B. Harris, Robert M .Hening, John N. Holton, Albert A. Johnson, Walter B. Larzelen, Ernest M. Marshall, William G. Messa, Henry L. Nash, William H. R. Nostrand, Benjamin F. Pabodie, William H. Parsons, Frank D. Reilly, Thomas F. Roche, Robert K. Seveille, Kenneth R. Shand, Henry Speer, William M. Taylor, William K. Thomas, Samuel C. Wheeler, Eddy Whitby, Henry L. Yost.

JUSTICES OF THE PEACE.

William M. Bauchelle, George F. Cornwell, Peder Larsen, John Polifeme, Henry L. Yost.

NOTARIES PUBLIC.

Theo. J. Badgley, Olive Banks, Harry R. Bettinson, Edwin A .S. Brown, Charles A. Bury, William E. Collins, Mary M. Craig, William W. Crane, Charles H. DeBuisson, Willis Depuy, George M. DeWitt, R. B. Draper, George J. Ganley, Philip Goodell, Robert B. Harris, A. Gould Harrison, Ernest W. Heilig, Robert M. Hening, W. O. Henke, John A. Hines, Peder Larsen, John M. Layland, David H. Mabey, Ernest H. Marshall, W. H. Parsons, William McD. Partridge, Louis A. Paulmier, Howard M. Pendleton, James B. Pier, Harry N. Reeves, Thomas F. Roche, Robert K. Seville, Stanley R. Soverel, Alfonso J. Stazza, William M. Taylor, Henry Trippett, Samuel C. Wheeler, Henry L. Yost.

Do you Want

Growth
Progress
Fame
Prosperity



APPEAL TO THE PUBLIC!

Let the **CITY DIRECTORY**
Give you **PUBLICITY**

If you fail to Advertise in the **City Directory** the public loses sight of you.

Ask yourself these questions:

Can **I** afford to be out of the **Public Eye?**

On whom do I depend?

How can I create a bond of sympathy with the **Public?**

ADVERTISE YOUR GOODS
THAT GIVES YOU AN INDESTRUCTIBLE ASSET

Remember, your advertisement in the City Directory is before the Public 365 Days in the Year

THE PRICE & LEE CO., *Publishers,*

828 Broad Street - Newark, N. J.

BLOOMFIELD STREETS AND AVENUES

ABINGTON AV., from Newark line west to Grove
ALEXANDER AV., see Mt Hebron av
ALMIRA, from 279 Broad east to Morris Canal
ALVA, from Columbus to Belmont av
APPLETON RD., from 15 Winsor pl north to Glen Ridge line
ARCH, from junc Dodd and Watsessing av east to Erie R R
ARLINGTON AV., from 91 Watsessing av to East Orange line
ASHLAND AV., from Llewellyn av to 196 Washington
AUSTIN PL., from 220 Liberty to 61 Fremont
BALDWIN, from 404 Broad to 81 Essex av
BALDWIN PL., from 98 Franklin east
BAY AV., from Franklin av west to Montclair line
BAYLIS, from 18 Smith to 101 Orchard
BEACH, from 177 Walnut west to Park pl
BEARDSLEY AV., from Newark line west to Grove
BEEKMAN, from East Passaic av to North Spring
BELLEVILLE AV., from Glen Ridge east to Belleville line
BELLEVUE AV. from Broad west to Montclair line
BELMONT AV. from 17 Bloomfield av to Belleville line
BENSON, from 312 Broad to Highland av Glen Ridge
BERKELEY AV. from 183 Bloomfield av to Liberty
BERKELEY PL. from 223 Franklin to 322 Bloomfield av
BERKELEY HEIGHTS PARK, from 285 Bloomfield av
BIRCH, from Mill st west crossing Myrtle av
BLOOMFIELD AV., from Newark line to Glen Ridge line
BROAD, from 579 Bloomfield av north to Passaic County line
BROOKSIDE PL., from 160 Bloomfield av southeast
CARTERET, from 72 Prospect to Midland av Glen Ridge
CEDAR, from Berkeley av east
CHAPEL, from 281 Franklin av west to Myrtle av
CHAPMAN, from Franklin av to 16 Bay av
CHARLES, from 22 Watsessing av to beyond Cross
CHESTER AV., from Newark line west to Grove
CHURCH, from 16 Elm to 71 Park pl
CLARENDON PL. from 36 Hazelwood rd to 180 Belleville av
CLEARFIELD AV. from Molter pl to Arlington av
CLEVELAND TER. from Carteret southwest to East Orange line
CLINTON, from Evergreen av north to 186 Washington
COLUMBUS, from 35 Bloomfield av to Alva
COMLEY PL., from Essex av east to Broad
CONGER, from 540 Bloomfield av to 263 Glenwood av
COTTAGE PL., from 34 Spring east
CROSS, from 29 Orange to 28 Ella
CROWN, from 154 Orange to Roosevelt av
DAVEY, from 78 Belleville av south to N. Y. & G. L. R. R.
DAVEY LANE, from 91 Belleville av to Davey Pond
DAY, from West Passaic av to East Passaic av
DELAWARE AV., from 65 Ella to Grace
DEPOT SQ., that part of Glenwood av opp D. L. & W. R. R. Depot
DODD, from East Orange line to 1 Orange
DORLEN CT., from Grove west to Arlington av
EAST BALDWIN, from 404 Broad
EAST LIBERTY, from 29 Davey to 39 Smith
EAST MAOLIS AV., see Roosevelt av
EAST PASSAIC AV., from 1 Plane north and east to Passaic County line
EDGEWOOD RD., from 67 Park av to Belleville av
EDISON, from 31 Bloomfield av to Alva
ELLA, from 54 Watsessing av east to 350 Bloomfield av
ELM, from 316 Belleville av to 79 Beach
ESSEX AV., from 39 Benson to Bay av
EVERGREEN AV., from 122 Glenwood av west to Ashland av
FAIRVIEW PL., from 268 Berkeley av west

FARRAND, from 83 Washington north to Clark Glen Ridge
FARRONDALE AV., from 180 Berkeley av to 290 Watsessing av
FIRST AV., from Newark line west to East Orange line
FLORENCE AV., from Farrondale av to Watsessing av
FONTAINE AV., from Berkeley av southeast to Watsessing av
FRANKLIN, from Belleville line to junc Broad and Liberty
FRANKLIN AV., from 460 Broad to Belleville line northeast
FREMONT, from Morris Canal west to 434 Franklin
FULTON, from Llewellyn av southwest to East Orange line
GLENWOOD AV., from East Orange line to Bloomfield av n junc Washington
GRACE, from 74 Watsessing av northeast to Delaware av
GROVE, from East Orange line to 223 Watsessing av
HALCYON PARK, from junc Berkeley and Watsessing avs
HARLOW, from East Orange line north to 15 Dodd
HARRISON, from 65 Franklin to Belleville line
HAZELWOOD RD., from Orchard to 213 Walnut
HENRY, from 222 Glenwood av to 87 Thomas
HENRY PL., from 13 Henry north
HERBERT, from Myrtle av west
HICKORY, from 31 Vine north to 136 Liberty
HILL, from 360 Bloomfield av to 91 Orange
HINRICHS PL., from 74 Myrtle to 32 Dodd
HOFFMAN BOULEVARD, from East Orange line north to Arlington av
HOWARD, from 79 Myrtle av east to Pulaski
INCLINE PLANE, a section near the canal
JAMES, from 373 Broad to Davey's Pond
JEROME PL., from 342 Berkeley av to 42 Walnut
JERSEY, from 50 Park av to Park
JOHN, from 25 Montgomery north to N. Y. & G. L. R. R.
KETNER, from Myrtle av southeast to Morris Canal
LACKAWANNA PL. from 270 Glenwood av to 90 Washington
LAKE, from 23 Roosevelt av north to 74 Roosevelt av
LAKEWOOD TER., from 91 Bay av north
LANGDON, from Nelson west
LAUREL AV., from Carteret south to East Orange line
LAWRENCE, from East Orange line to 35 Dodd
LENOX TER., from 38 Cleveland ter west to 45 Fulton
LEXINGTON AV., from Watsessing av northeast to Franklin
LIBERTY, from 82 Orchard to 657 Bloomfield av
LINCOLN, from Baldwin southeast to Belleville line
LINDEN AV., from 216 Glenwood av west to Montclair
LINE, east and west from foot of Spring
LLEWELLYN AV., from 116 Glenwood av west to Ashland av
LOCUST AV., from 79 Prospect to Nelson
MAOLIS AV., from 150 Glenwood av to Glen Ridge line
MAPLE, from 270 Spruce to 245 Broad
MARCY, from East Passaic av east
MILL, from 59 Bay av north to Morris av
MOLTER PL., from 1 Clearfield av to 13 Orange
MONROE PL., from 113 Spruce west to 31 Park pl
MONTGOMERY, from Belleville line to 392 Franklin
MORRIS PL., from Franklin av to Bay av
MORSE AV., from Llewellyn av southwest to East Orange line
MORTON, from 40 Belleville av south to Montgomery
MT. HEBRON AV., from Broad to Montclair line
MULBERRY, from opp 175 Walnut to the Morris Canal
MYRTLE, from 11 Prospect to 4 Orange
MYRTLE AV., from 31 Bay av north
MYRTLE CT., north from 77 Myrtle
NELSON, from 41 Willow north to D., L. & W. R. R.
NEW, from 242 Spruce to 215 Broad
NEWARK AV., from Belleville line to 419 Bloomfield av
NORTH THIRTEENTH, from East Orange line northeast
NORTH FIFTEENTH, from East Orange line northeast to Bloomfield av
NORTH SIXTEENTH, from East Orange line northeast to Bloomfield av
NORTH SEVENTEENTH, from East Orange line northeast to Bloomfield av

NORTH EIGHTEENTH, from East Orange line northeast to Bloomfield av
NORTH NINETEENTH, from East Orange line northeast to Chester av
NORTH TWENTIETH, from East Orange line northeast to Beardsley av
NORTH SPRING, from 76 James north
OAK, from 286 Belleville av to 67 Beach
OAKLAND AV., from 303 Montgomery to 185 Liberty
OLIVE, from Hinrichs pl to Prospect, East Orange
ORANGE, from 60 Dodd to 418 Bloomfield av
ORCHARD, from 99 Montgomery to 138 Belleville av
ORCHARD PL., from Parkway East west to Berkeley av
OSBORNE, from 326 Broad west to 60 Essex av
PARK, from 6 Jersey to Broad
PARK AV., from 140 Broad to Edgewood rd
PARK PL., from Liberty to Beach
PARKWAY EAST, from Lexington av northeast to Franklin
PARKWAY WEST, from Lexington av northeast to Parkway East
PELOUBET, from 82 Orange west to D., L. & W. R. R.
PITT, from 372 Broad to Essex av
PORTER PL., from 96 Walnut to Stockton
PROSPECT, from East Orange line north to 115 Glenwood av
PULASKI, from 20 Chapel north and west
RACE, from 41 West west to 485 Bloomfield av
RAILROAD PL., from 91 Washington north parallel with D., L. & W. R. R.
RAMGE TER., from 115 Belleville av north
ROOSEVELT AV., from 450 Bloomfield av south and east to 90 Orange
ROYALTON PL., from Grove east to North Eighteenth
SALTER PL., from Franklin to Belleville line
SECOND, from 200 Glenwood av to 41 Thomas
SMITH, from 102 Belleville av to N. Y. & G. L. R. R.
SPRING, fr. 77 James south to Barth
SPRUCE, from 278 Montgomery to 7 Maple
STATE, from 275 Liberty north to 230 Broad
STOCKTON, from 196 Montgomery to Porter pl
SUNSET AV., from Broad west to Glen Ridge line
SYCAMORE, from 126 Walnut west to 17 Hickory
THOMAS, from 13 Maolis av north to Clark, Glen Ridge
THORNTON, from 14 Prospect to 10 Westcott
TUNBRIDGE PL., from Grove east to North Eighteenth
VESPER PL., from Parkway West to Berkeley av
VINE, from 1 Hickory to 108 Walnut
WALDO AV., from Grove west to Hoffman Boulevard
WALNUT, from the pond near Jerome pl to 232 Belleville av
WALNUT TER., from 125 Walnut east to 48 Williamson av
WARD, from 630 Bloomfield av west to 26 Farrand
WARREN, from 446 Broad west to Essex av
WASHINGTON, from 401 Franklin to Glen Ridge line
WASHINGTON PL., from 209 Washington to 32 Winsor pl
WATCHUNG AV., from Nutley line west to Montclair line
WATCHUNG PL., from East Passaic av east
WATSESSING AV., from 1 Orange east to Franklin
WAVERLY TER., from 346 Broad west and south to 43 Osborne
WEAVER AV., from Franklin to Cedar
WEST, from Newark av to 251 Montgomery
WEST PASSAIC AV., from Broad to Passaic county line
WESTCOTT, from 21 Thornton to East Orange line
WILLARD AV., from 165 Franklin to Bloomfield av
WILLET, from Montgomery to 22 Belleville av
WILLIAMSON AV., from 176 Montgomery to 204 Belleville av
WILLOW, from 30 Orange west to 21 Glenwood av
WINSOR PL., from 158 Thomae west to Ridgewood av Glen Ridge

HALLS

Bloomfield Catholic Lyceum, 683 Bloomfield av
Central Hall, 50 Washington av
Jarvie Memorial Hall, Fremont c Austin pl
Labor Lyceum, 90 Myrtle
Unangst Hall, 306 Glenwood av

Service Printers

OUR service is designed to analyze your proposition and plan a logical direct advertising campaign upon solid selling facts.

DIRECT advertising is focused advertising and ought to *burn*. We originate ideas and write strong, convincing copy for entire campaigns or just a booklet, folder or circular. Whatever it is we will make it produce results.

Efficiency

OUR printing department is a modern model of printing plant efficiency. Our compositors are artists, our pressmen experts. Here you will find the finest kind of co-operation and harmony in all departments.

WE have the equipment, the men and the material to handle any job, no matter how large or how small it may be. And while we do but one kind of work—the best—our prices are just.

OUR prices are right because they are figured on a cost-plus-profit basis. This method of making prices is far more scientific than guess-estimating. Yes, we do furnish estimates. It is one of the courtesies of the business, and we deny our customers nothing they ask for. But we prefer to bill you on the cost-plus-profit plan. It insures a square deal to you and to us.

The Price & Lee Company

828 Broad Street :: Newark, New Jersey

365 Day Publicity that Produces Patronage

PUBLICITY is the vital spark that keeps alive the public interest in a business enterprise, and the merchant or manufacturer who neglects to heed this fact is in danger of finding himself lost in a fog of oblivion.

IT HAS become worth while, necessary in fact, for merchants and manufacturers alike, to keep their names before the public 365 days in the year. Through the great work carried on by advertising clubs and trade papers the public has been educated to a realization that "only reliable products can be continuously advertised."

THE PUBLIC is alive to the fact that there is a publication that carries information about every going concern in the community, that there is only one medium the smallest shop as well as the largest plant covering acres of ground can use to exploit its products to its own pleasure and profit.

THE MONTCLAIR Directory, published by The Price & Lee Company, is recognized as a place where a manufacturer can persistently and consistently advertise year after year to his own advantage and create good will as time goes on.

A CASUAL examination of the Selling Section—the only show room of some of the largest manufacturers in Montclair—will prove both interesting and profitable, and conclusively demonstrate the wonderful popularity of the Montclair Directory as an advertising medium.

The Price & Lee Co.

828 Broad Street -:- Newark, N. J.

Bank of Montclair. "The Bank of Personal Service" Banking by Mail. Mail Deposits Promptly Acknowledged

BLOOMFIELD DIRECTORY

1914

ABBREVIATIONS

ab, above
adv, advertisement
agt, agent
assn, association
asst, assistant
av, avenue
bartdr, bartender
bdg, building
bds, boards
bel, below
bet, between
bey, beyond
bkkpr, bookkeeper
blk, block
blksmith, blacksmith
c, corner
carp, carpenter
clk, clerk
com trav, commercial traveler
condr, conductor
corp, corporation
ct, court
dept, department
do, ditto
E, East
elect, electrician
emp, employed
far, farmer
ft, foot
h, house
housekpr, housekeeper
ins agt, insurance agent
ins, inspector
lab, laborer
mach, machinist
mech, mechanic
mfg, manufacturing
mfr, manufacturer
mgr, manager
mkr, maker
n, near
N, North
N Y, New York
opp, opposite
p, page
pl, place
P O, Post Office
pres, president
prin, principal
prop, proprietor
r, rear
rd, road
rem, removed
res, residence
rms, rooms
R R, railroad
S, South
sec, secretary
sq, square
steno, stenographer
supt, superintendent
tchr, teacher
tel opr, telegraph operator
ter, terrace
treas, treasurer
v pres, vice president
W, West
wid, widow

C R Mfg Co, Combination Rubber Mfg Co
C S Pin Co, Consolidated Safety Pin Co
P S Elec Co, Public Service Electric Co
P S Gas Co, Public Service Gas Co
S Elec Works, Sprague Electric Works
T O & Co, Thomas Oakes & Co
W L Co, Westinghouse Lamp Co

ABEEL FRANK H mgr N Y h 174 Washington
Abel Daniel driver bds 37 Myrtle
—Frederick plater bds 37 Myrtle
—John bkkpr bds 37 Myrtle
—Rose wid Daniel h 37 Myrtle
Abend Max tailor h 211 Watsessing av
Abramowicz Joseph W bkkpr bds 48 James
—Matthias h 48 James
Abramowitch Abraham clk 301 Glenwood av bds do
—Michael tailor 301 Glenwood av h do
Abt Barbara wid Joseph h 11 Spring
—Joseph emp T O & Co bds 11 Spring
Acken Wilbur C emp N Y Tel Co h 25 Olive
Ackerman Charles F bds 329 Berkeley av
—Edgar D plumber etc 65 Washington h 22 Austin pl
—Ellen wid Isaac bds 54 Park av
—George C collector h 220 Spruce
—George S clk N Y h 4 Hinrichs pl
—Harry agt U S Express Co Lackawanna pl res Elizabeth
—Jeanette wid Albert rem to Newark

MABEL A CORBY
REAL ESTATE
65 ORANGE ROAD, MONTCLAIR. TEL. 2401

Newark Technical School, 367 High St., Newark, N. J. A State School for Industrial Education.
Day and Evening Classes. Day Courses in Tool Making and Electricity. Nine Evening Courses. Book of Information sent on request. Charles A. Colton, Director.

ESSEX TITLE GUARANTY & TRUST CO. GUARANTEES TITLES TO REAL ESTATE. 483 BLOOMFIELD AV., MONTCLAIR

The Bloomfield National Bank } FIREPROOF STORAGE VAULTS AT MODERATE RATES.

Ackerman

—Lila P rem to Newark
—Lyda M rem to Newark
—Oliver S bkkpr 65 Washington h 38 Park av
—Peter L plumber h 22 Austin pl
—Theron W carpenter 329 Berkeley av h do
—William M carp h 54 Park av
Active Hose Co No 2 55 Orange
Adair Eva E tchr bds 217 Newark av
Adames Ernest John ins agt h 7 Hinrichs pl
Adamkowski John lab bds 319 Franklin
Adams Alice wid Harry T h 42 Race
—Dora E tchr bds 158 State
—Edward coachman 392 Franklin h r do
—Edward F elect h 79 Baldwin pl
—Emma M clk bds 392 Franklin
—Frederick L clk h 387 Bloomfield av
—Harry lab bds 239 Newark av
—James real estate Newark h 97 Maolis av
—James Jr clk N Y bds 97 Maolis av
—Martha J wid Napoleon B h 38 Linden av
—Minnie A music tchr bds 97 Maolis av
Aderer Hugo dental supplies N Y h 22 Smith
Adler Harry real estate bds 185 Washington
Adlon George G carp h 96 Watsessing av
Adsit Harry lab h 29 Race
Agnew Anna S prin Watsessing School bds 202 Washington
—Ida S tchr bds 202 Washington
—Thomas h 202 Washington
Aimar Eugene S rem to New York state
—Lewis S carp h 152 Jerome pl
Akerman Thomas A ins agt h 41 Baldwin
Albano Fillomeno dry goods 170 Orange h do
Albert Philip emp E R R bds 15 Prospect
—Samuel grocer 15 Prospect h do
Albertis Arthur B costumer h 132 Harrison
Albey Ernest F shoewkr bds 36 Park
—Maria wid Fred h 36 Park
Albinson Edith M tchr bds 64 Spruce
—Fannie C Mrs music teacher 64 Spruce h do
—Henry (Thomas H Albinson & Son) 176 Orange h 51 Watsessing av
—James real estate and insurance 64 Spruce h do
—John clk 176 Orange bds 70 Lake
—Thomas H (Thomas H Albinson & Son) 176 Orange h 17 Hill

F. W. Mausmann FLORIST. 416-418 BLOOMFIELD AV., MONTCLAIR. Phone 438.
CHOICE CUT FLOWERS. DECORATIONS FOR WEDDINGS.

Plate Glass Insurance in the New Jersey Fidelity and Plate Glass Insurance Co. Newark, N. J.

Montclair Trust Company Interest on Deposits. 2% on Checking Accounts. 4% in Provident Department.

JOHN BLONDEL & SON. Superior Anthracite COAL.

Fidelity Trust Company, NEWARK, N. J. Receives Deposits in its Commercial Department and pays two per cent. interest upon daily balances, subject to check at sight.

ROOFING—R. HAMPTON & CO.—PAVING. 138-140 NORFOLK ST., NEWARK, N. J.

Albinson

—Thomas H & Son (Thomas H and Henry Albinson) grocers 176 Orange
Alboum Alexander shoemaker 544 Bloomfield av rms do
Albrecht Louis far h r 185 Myrtle av
Alexander James R bds 106 Myrtle
Alihnowicz Vladislov lab h 5 Pulaski
Alker Charles H mgr N Y h 155 Thomas
Allair George F elect engineer h 81 Orange
Allan Percy treas Jenkins Mfg Co 35 Farrand res Montclair
Allen Alice R bkkpr 25 Broad res Nutley
—A Mabel tchr High School bds 348 Franklin
—Francis L clk N Y h 411 Berkeley av
Frederick C office mgr Newark h 206 Belleville av
—George W plumber and steamfitter 221 Bloomfield av h do
—J D & Son (John D and John D Allen Jr) carpenters 33 Watsessing av
—John D (J D Allen & Son) 33 Watsessing av h do
—John D Jr (J D Allen & Son) 33 Watsessing av bds do
—Minnie T milliner bds 221 Bloomfield av
—Robert W chauffeur h 61 Watsessing av
Allerton Alfred E clk N Y h 34 Olive
Alling Elizabeth H h 42 Park av
Alsdorf William C salesman bds 68 Oakland av
Alston Agnes h 256 Montgomery
—John T chauffeur bds 256 Montgomery
Aluis Hedwig emp 140 Broad bds do
Ambrose Harry T treas The Watsessing Bank res New York city
Ambrosino Thomas grocer 311 Berkeley av h do
Ambury Georgiana bds 112 Watsessing av
Amelung Charles H salesman h 75 Clinton
Amend Thomas restaurant Montclair h 348 Franklin
Amer Harry S emp W L Co rms 60 Ella
American Food Co U Hyman mgr groceries and meats 308 Glenwood av
—Hotel John L Filkin prop 15 Broad
Amerman Bessie E nurse bds 185 Liberty
Ames Ella N wid Edward F h 26 Ella
Amig Samuel rem to Scranton Pa
Ammermay Donald clk bds 112 Broad
Amrein Edward elect h 28 Brookside pl
Amsden Grace E tchr bds 85 Race
Amsterdam Sender meat market 470 Bloomfield av h do

Do you have trouble in collecting outstanding accounts? Let us do this for you. No Fees unless successful, reports each week Jersey Adjustment Co., Bloomfield Trust Building, Bloomfield, N. J. Phone 312 Bloomfield

ROUGH DRY WASH. FLAT PIECES IRONED. | Reasonable Prices. Highest Grade Work. Prompt Service. | THE SANITARY LAUNDRY
69 PORTLAND PLACE, MONTCLAIR, N. J.
Telephone 1186 Montclair.

Anchor

ANCHOR POST IRON WORKS 165 Broadway N Y branch 567 Warren Newark—See p 86

Andem Philip G clk N Y bds 16 Berkeley Heights Park

Anderson Andrew emp W L Co h 48 Myrtle

—Anna A bds 36 Dodd

—Anne A wid Robert bds 259 Walnut

—Arnold salesman bds 342 Berkeley av

—Carl mech rms 65 Orange

—David bkkpr h 47 Weaver av

—Ernest L clk bds 342 Berkeley av

—Frank salesman bds 47 Weaver av

—Frank carp h 265 Montgomery

—Gustave mach h 44 Lake

—Henry M clk Jersey City h 6 Baylis

—Hilda housekpr 36 Dodd

—John elect h 36 Dodd

—Joseph F rem to Montclair

—Laurids carpenter and builder 229 Newark av h do

—Martin mach h 342 Berkeley av

—Theodore clk N Y h 95 Thomas

—Thomas D insurance N Y h 35 Park

—William D driver h 240 Montgomery

Andreana Domenico tailor h 80 Willet

Andrew Allen engineer h 27 Grace

—Charles S paying teller Bloomfield Trust Co bds 27 Grace

—Frank rem to Keansburg

—Philip hatter bds 98 Ella

—Samuel A teamster and trucking 196 Montgomery h do

—Samuel J rem to Chicago Ill

Andrews Conrad rem to Newark

—Ignatius rem to Newark

—Joseph rem to Newark

—Victor rem to Newark

—William rem to Newark

—William H ice dealer 68 Willow h do

—William H Jr driver bds 68 Willow

Andruskiewicz Teofil lab h 68 James

Angell George B jeweler h 195 Thomas

Angelo James blacksmith and confectionery 661 Bloomfield av h do

Angevine Albert chaser h 19 Brookside pl

Angstman John rem to Livingston

Antalik John lab h 366 Broad

Anthony Charles clk Newark h 117 Myrtle

SEE US ABOUT THE PAINT YOU NEED. NEWARK GLASS CO. OILS, PAINTS, BRUSHES. 273 & 275 MARKET ST. NEWARK, N. J.

J. E. RUTT COAL CO. 272 BLOOMFIELD AVENUE, MONTCLAIR, N. J. Telephone 557.

Essex Nat'l Bank OF MONTCLAIR. SAVINGS DEPARTMENT. SAFE DEPOSIT DEPARTMENT.

Bank of Montclair
SAFE DEPOSIT VAULTS. Absolute Security
Fireproof Storage of Valuables at Reasonable Rates
Boxes to Rent, $3 per annum and upwards.

PARK REALTY CO.
REAL ESTATE BROKERS
PARK ST., opp. PARK ST. STATION
MONTCLAIR. Telephone 1658

W. V. EGBERT & CO. 35, 36, 37 AND 38 MECHANIC ST., NEWARK.
RELIABLE GOODS FOR BATH ROOMS.

Anthony
—Wesley M carp h 68 Maple
Appell Joseph W mgr 289 Glenwood av h 227 Newark av
Aqualina Francesco S confectionery 14 Broad h do
Arcaro Giovanni lab h 19 Bloomfield av
Ardino Francesco lab h 11 Salter pl
Armbruster Michael h 26 Fairview pl
Armstrong Frederick L lumber insp N Y h 53 Newark av
—Lillian M designer bds 176 Montgomery
—Mary wid Samuel S h 176 Montgomery
ARMSTRONG PIANO CO pianos and Victrolas 603 Broad Newark N J—See p 75
—William rem to East Orange
—William C contractor h N 18th c Abington av
Arney Charles H Jr molder h 48 Race
—Gertrude bds 48 Race
—Mary K h 48 Race
Arnold Charles lab bds 607 Bloomfield av
—F M v pres Central Motor Car Co res Orange
—Nicholas clk 9 Broad h 72 Race
—Theresa wid William h 607 Bloomfield av
Arnoul Harry R painter h 165 Jerome pl
Arthur James (Arthur & Stanford) 547 Bloomfield av res Belleville
—Samuel carp bds 14 Orchard
—& Stanford (James Arthur and John Stanford) plumbing 547 Bloomfield av
Artopoeus Frederic C veterinary surgeon 600 Bloomfield av h 97 Thomas
Asbury Clement B broker N Y h 57 Franklin
Ash Isaac shoemaker 30 Washington h 170 Orange
Ashbey Alfred ice dealer Conger n D L & WR R res Newark
—Augustus C ice dealer 163 Ashland av h do
—George W ice dealer 123 Thomas h do
—Thomas E driver h 82 Race
Ashcroft Frederick mach h 18 Llewellyn av
—Joseph fireman h 118 Orange
—Robert emp W L Co bds 118 Orange
ASHWORTH HOTEL R W Ashworth prop 92 Orange—See p 51
ASHWORTH JOHN H hardware paints oils etc 94 Orange and furniture 1 Roosevelt av h do—See p 49
ASHWORTH ROBERT W prop Ashworth Hotel 92 Orange h 50 Ella—See p 51
Atiyeh Elias bds 55 Broad

ESSEX TITLE GUARANTY & TRUST CO. SEARCHES and GUARANTEES TITLES.
483 BLOOMFIELD AV. MONTCLAIR

42 Spring St., MONTCLAIR, N. J. Tel. 1356. SIMPSON-MERRITT CO. Real Estate Brokers. INSURANCE AGENTS.

Atsma

Atsma Antonia steno N Y bds Ramge ter
—Christiana R wid Theodore h Ramge ter
Atwell Robert collector h 68 Lake
AUCOTT FRED C real estate and piano tuning 31 Orange h do—See p 81
Aue G F & Son (Gustave F and Herbert D Aue) cigar mfrs and dealers 8 Broad
—Gustave F (G F Aue & Son) 8 Broad h 10 Thomas
—Henry G painter and paperhanger Watchung pl n E Passaic av h do
—Herbert D (G F Aue & Son) 8 Broad bds 10 Thomas
Aug Frederick far h W Passaic av n Broad
Augustson Andrew emp S Elec Works bds 47 Charles
Ault Nettie wid J Marlow bds 20 Berkeley Heights
Austen Percy R mgr N Y h 17 Benson
Austin Frances A wid Lemuel D bds 54 Willow
Autenrieth Matilda bds 44 Willard av
Avati Onorato photographer h 25 Willard av
Avery Benjamin L clk bds 44 Llewellyn av
—Frederick D sea captain h 35 Willard av
—James W lab h 44 Llewellyn av
Axt Robert far h Broad n Bellevue av
Ayers Charles H asst mgr N Y h 40 Oakland av
—M Wychoff mach h 39 Edgewood rd
Azary John bds 55 Broad
—Paul bds 55 Broad

BABBITT LORENA E tchr bds 22 Baldwin
Bachrach Philip E rubber goods mfr 120 Liberty h 44 Fairview pl
Backes Edward H lawyer h 275 Maolis av
Bacon Miles lab h 595 Bloomfield av
Baczenas Joseph lab h 22 Chapel
Badoux Mary wid Julius h 14 New
Baechlin Alfred C contractor h 60 Berkeley av
—Amelia milliner bds 6 Berkeley Heights Park
BAECHLIN ERNEST civil engineer and town engineer 6 Broad h 6 Berkeley Heights Park—See back cover
—Frederick G cigarmkr bds 6 Berkeley Heights Park
—Henry architect h 8 Berkeley Heights Park
—Josephine wid Fred h 6 Berkeley Heights Park
Baer George clk 298 Glenwood av bds 51 Linden av
Bahrenburg Grace wid John H bds 26 Berkeley Heights Park
Bailey Alice E tchr Center School No 4 res Millburn

FRANCIS J. PURSSELL—RESTAURANT. 559-561 MAIN ST., EAST ORANGE TELEPHONE

FRANK A. RIKER

Montclair Taxicab Service, 16 Gates Ave., Montclair, N.J. Phone 2707

Montclair Trust Company Fire, Burglar and Mob Proof Safe Deposit Vaults. Storage for Valuables.

PHILLIPS, PHOTOGRAPHER,
501 BLOOMFIELD AVENUE,
MONTCLAIR, N. J.
Makers of "Quality" Photographs.
Phone 2053-W.

Bailey
—Hannah wid George bds 17 Olive
—Harriet wid Thomas h 17 Olive
—Harriet M wid Charles H h 189 Liberty
—James emp T O & Co h 34 Baldwin
—John weaver h 569 Broad
—John E hatter h 46 Prospect
—Lee M carp h 44 Hickory
—Orrin rem to Elizabeth
—Samuel porter h 9 Race
—William J emp T O & Co h 206 Broad
Bain Edward E clk h 310 Franklin
Baird Jane E bds 64 Park av
Baker Arthur P patternmkr bds 46 Locust av
—F Eugene salesman h 1 Ramge ter
—Frank C salesman h 85 Berkeley av
—Frank H com trav h 102 Broad
—Frank L letter carrier h 15 Orchard
—Henry J patternmkr h 46 Locust av
—Miles driver h 39 Race
—Samuel lab h 103 Washington
Bakker Cornelius rem to Montclair
Balasso Angelica wid Antonio h 45 Pitt
—Morris mach bds 45 Pitt
Baldwin Arthur W steno h 26 Olive
—Benjamin F carp h 32 Baldwin pl
—Edward E mach h 175 Washington
—Edward W (E W Baldwin & Son) 438 Broad h 522 do
—Elliot A mason bds 70 Berkeley av
—Eugene driver h 18 Orchard
—E W & Son (Edward W and Frederick Baldwin) grocers 438 Broad
—Frederick (E W Baldwin & Son) 438 Broad h 44 Waverly pl
—Frederick S elect h 79 Newark av
—Frederick W plumber bds 79 Newark av
—George E letter carrier h 13 Maple
—Harriet wid William h 121 Thomas
—Homer L surveyor bds 6 Berkeley Heights Park
—James W h 444 Broad
—Jennie wid Benjamin F h 109 Franklin
—Julia V massage h 416 Broad
—Lila G tchr bds 175 Washington
—Mary canvasser h 416 Broad
—Nelson E driver h 18 Orchard
—Ralph mason bds 79 Newark av

Conceded by lawyers and laymen to be the ideal executor of estates.
Fidelity Trust Company.
Largest Institution of its kind in the state

WM. E. FAY. PLUMBING and HEATING. STEAM AND HOT WATER HEATING. Phone 985, 131 PINE ST., COR. CLAREMONT AVE., MONTCLAIR.

Bloomfield Coal & Supply Co.
COAL AND WOOD.
36 BROAD STREET.
Telephone 1134.

East Orange Lumber Co. PLANING AND SAWING A SPECIALTY. Lawrence St. and Erie R. R., East Orange, N. J. Telephones 2682 Bloomfield and 3030 Orange

289 ROSELAND AVE., ESSEX FELLS. Phone 6 Caldwell
Henry Rudolph, Florist,
CUT FLOWERS. DECORATIONS FOR WEDDINGS

Baldwin
—Stanford S clk h 36 Baldwin pl
—Stephen N gardener bds 416 Broad
—William A v pres Bloomfield National Bank h 444 Broad
—William J carriagemaker and repairer 662 Bloomfield av h 272 Liberty
Balg Ludwig ironwkr h 78 Race
Balicki John lab h 182 Glenwood av
Ball Arthur J mgr N Y h 175 Belleville av
Ballany John F insp Hoboken h 107 Myrtle
Ballard John T patternmaker h 72 Thomas
Balmforth James H clk P O 275 Broad
Baluk Kazimir lab h 56 Myrtle av
Banach Karol lab h 11 Chapman
Bancroft Francis W architect bds 40 Beach
—John M h 40 Beach
—Sarah J bds 40 Beach
Banfield Walter A rem to Providence R I
—William A bkkpr h 84 Maolis av
—William G salesman bds 84 Maolis av
Banks Davis W carp N Y h 22 Walnut ter
—Stephen E fruit N Y h 49 Maolis av
Banta Ellen J wid Abram P bds 146 Washington
Bantin Arthur J clk N Y h 200 Montgomery
Barber William clk bds 25 Monroe pl
—William C tchr N Y h 149 Newark av
Barcellona Michael bds 55 Broad
Bardon Charles H rem to Newark
Bardwell L D emp W L Co h 117 Walnut
Barfoot Charles elect h 139 Liberty
—Herbert F rem to Philadelphia Pa
Barker Albert D bds 24 Grace
—Ernest A sec Newark h 24 Grace
—John H emp Edisons bds 69 Orange
BARKHORN WILLIAM H CO doors sash and blinds 22 Sayre Newark N J—See p 83
Barnes Benjamin S emp E R R bds 67 Monroe pl
—Ellen L wid Zuingfus F h 67 Monroe pl
—Martin lab bds r 279 Glenwood av
—Robert Jr grocer E O h 160 Orange
Baron John Jr lab h 39 Lake
—see Barron
Baroneski Joseph lab h 40 James
Baronowski Anton lab h 22 Mill
—Lillian wid Frank h 198 Glenwood av
Barr Emma A C wid Andrew h 291 Broad

Huttenloch & Newhall, CIVIL ENGINEERS & SURVEYORS
285½ Bloomfield Av., CALDWELL. Phone 471

BANK OF MONTCLAIR. Foreign Exchange, Letters of Credit and Travelers' Cheques for sale at current rates.

Barrett

Barrett Alice wid Louis R h 73 Beach
—Beach student bds 73 Beach
—Halsey M lawyer (Barrett & Barrett) (516) 763 Broad Newark h 19 Elm
—May E rem to Montclair
—Randolph C lawyer (Barrett & Barrett) (516) 763 Broad Newark bds 19 Elm
—William J painter and paper hanger 26 Cedar h do
BARRETT & BARRETT (Halsey M and Randolph C Barrett) lawyers (516) 763 Broad Newark—See p 57
Barron Andrew J mech h 103 Myrtle
—see Baron
Barrows Brainard W Rev rem to Ridgewood
Barry Alexander C tailor N Y h 65 Linden av
—David H clk N Y bds 65 Linden av
—John J bds 115 Washington
—John T condr P S Ry bds 31 Maple
—Thomas D rem to Belleville
—William clk 37 Broad res Newark
—see Berry
Barth Charles P baker 59 Spring h do
—Johanna wid Michael florist 38 Division h do
—Joseph M carp h 47 Spring
Bartlett Charles G sales mgr C S Pin Co res Glen Ridge
—Clarence D draughtsman h 22 Davey
—George W h 77 Washington
Bartnik Frank mech bds 77 Myrtle
Barton Mortimer C printer h 35 Grace
Bartow Wesley condr P S Ry h 270 Bloomfield av
Bartron Clarence E rem to Oxford Nebraska
Bartus Alex bds 55 Broad
Baschke Marie A wid Herman h 42 Baldwin
Basciano Michael tailor 59 Washington h 62 do
Basilo Antonio lab h r 70 Edison
Bass Arthur rem to Virginia
Bassett George O chemist N Y h 42 Osborne
Bassinger E Beach h 344 Franklin
Bateman Lewis P rem to East Orange
Bates Nellie wid Daniel h 160 Glenwood av
—William watchmkr h Broad n Alexander av
Bathgate Archie carp h 94 Ella
Battaglia Filippo lab h 20 Thomas
Batzle Amelia bkkpr bds 493 Bloomfield av
—Anna wid George h 493 Bloomfield av
—Charles C compositor h 14 Crown

MABEL A CORBY —REAL ESTATE— 65 ORANGE ROAD, MONTCLAIR. TEL. 2401

Newark Technical School, 367 High St., Newark, N. J. A State School for Industrial Education. Day and Evening Classes. Day Courses in Tool Making and Electricity. Nine Evening Courses. Book of Information sent on request. Charles A. Colton, Director.

ESSEX TITLE GUARANTY & TRUST CO. Offers For Sale High Class First Mortgages Without Expense to Purchaser 483 BLOOMFIELD AV., MONTCLAIR

The Bloomfield National Bank } CHECKING AND SAVINGS ACCOUNTS RESPECTFULLY SOLICITED.

Batzle

—C Harvey mach bds 239 Franklin
—Emily C clk Pru Ins Co bds 239 Franklin
—J George Jr mgr N Y h 239 Franklin
—Margaret M collector bds 493 Bloomfield av
Bauer William R mgr N Y h 38 Clinton
Bauerle Charles J clk h 672 Bloomfield av
Baum Philip bds 39 Spring
Baumler Charles E driver h 295 Glenwood av
Bausewein August hatter h 76 Willow
—Charles plumber bds 76 Willow
—George ball player bds 76 Willow
—John painter bds 76 Willow
Baxter Anna A wid Thomas B bds 174 Washington
—Edward P rem to E Orange
—Harry clk N Y bds 25 Myrtle
—Joseph engineer h 25 Myrtle
—Lillian E tchr bds 11 Park pl
—Mary H wid Abram rem to E Orange
—William D bds 112 Watsessing av
Baylis Chester sec and treas The Baylis Co Nelson res Rockaway
—Co The mfrs hardware specialties Nelson
—John R sergeant of police h 78 Orchard
—Robert N pres The Baylis Co Nelson res Caldwell
Beach Margaret S bds 112 Watsessing av
Beaff Gustave rem to E Orange
Beald Thaddeus clk h 36 Orchard
Beamer Frederick weaver h 100 Orange
—Lydia E wid Jared bds 19 Osborne
Beardsley Harry I rem to Newark
—John J carp h 168 Orange
—Mattie H wid Justus W rem to Newark
Beare Cornelia R wid Charles P bds 21 Austin pl
Beaty Elizabeth tchr bds 312 Glenwood av
Beaver William B pres E H Davey Co Davey lane n Franklin av res Montclair
Beck Ada emp W L Co bds 40 Olive
—Adam lab h 24 Park
—Elizabeth wid John h 231 Spruce
—Henrich C salesman h 18 Clarendon pl
—James W bartdr h 42 Lawrence
—William carriage painter bds 272 Liberty
Beckenthal George E mach h 56 New
Becker Annie tchr bds 42 Park av
—Pierre Mrs h 42 Park av

Montclair Trust Company Acts as Executor, Guardian, Administrator and Trustee. Responsible Service at reasonable rates. Capital and Earned Surplus, $340,000

F. W. Mastmann FLORIST. 416-418 BLOOMFIELD AV., MONTCLAIR. Phone 438. CHOICE CUT FLOWERS. DECORATIONS FOR WEDDINGS.

Residence Theft Insurance in the New Jersey Fidelity and Plate Glass Insurance Co. Newark, N. J.

JOHN BLONDEL & SON. Superior Anthracite COAL.

Beckingham

BECKINGHAM CHARLES H CO mantels tiling and fire place goods 41 Belleville av Newark N J—See p 64

Beckley Charles H com trav bds 102 Broad
Beckwith Elizabeth wid George W h 63 Clinton
Bedell George E auditor N Y h 201 Washington
Bedford Electa J bds 151 Montgomery
Beeken Axel V patent attorney h 62 Willard av
Beers Henrietta Mrs milliner 4 Molter pl res Newark
Beesley George W huckster h 49 Race
Befano Marco lab h 68 Columbus
Behrens Herman clk h 51 Weaver av
Behrman Henry F mgr Newark h 69 Newark av
Beierle Frank J bartdr bds 183 Bloomfield av
—John saloon 183 Bloomfield av h do
Belcher Stephen P civil engineer h 66 Linden av
—Wallace E civil engineer h 79 Lenox ter
Belden Edith H tchr bds 226 Newark av
Beldon James M Jr clk 558 Bloomfield av h do
Belfi Andrew emp T O & Co bds 32 James
—Anthony policeman h 32 James
—Frank A clk bds 55 Park av
—Frank J h 55 Park av
—Grace A steno H B Wiggin's Sons res W Orange
—Katherine tchr Silver Lake School res Montclair
—Landon C G mech bds Park Way West
—Louis rem to Newark
—Lucian T clk N Y bds Park Way West
—Maria L wid Lucian T h Park Way West
—Robert mach h 228 Berkeley av
—Sadie emp W L Co bds 36 Dodd
—Samuel emp 36 Dodd h do
—Walter H mgr N Y h 64 Cleveland ter
—William J h 37 John
—Yetta Mrs shoe dealer 56 Dodd h do
Belles Arthur D tel opr h 9 Maolis av
Bender Charles calendars h 14 Berkeley av
—Louis mech bds 33 Llewellyn av
—Louis H clk 19 Broad h 64 Llewellyn av
—Louisa wid John h 14 Berkeley av
—Margaret R wid Jacob h 1 Henry pl
—Moses janitor Watsessing School h 33 Llewellyn av
Beninati Giuseppe lab h 2 Columbus
Benjamin David painter h 261 Broad
—Everett P elect bds 139 Orchard
—Herbert M insurance h 152 Franklin

Fidelity Trust Company, NEWARK, N. J. Guarantees Titles to Real Estate Anywhere in New Jersey. It also makes searches and issues abstracts.

ROOFING—R. HAMPTON & CO.—PAVING. 138-140 NORFOLK ST., NEWARK, N. J.

Jersey Adjustment Co., Bloomfield Trust Building, Bloomfield, N. J. Phone 312 Bloomfield
Accounts Collected Everywhere. No Fees Unless Successful.

Damp Wash
Telephone 1186.
50 Cents
Large Wash, 2 cts. a pound extra.
THE SANITARY LAUNDRY
(Successor to Barber-Jones Co.)
69 PORTLAND PLACE, MONTCLAIR, N. J.

Benjamin
—Mary wid William h 35 Hickory
—Pulaski h 139 Orchard
Benners John bkkpr N Y h 92 Orchard
Bennett Clarence carp h 40 Ella
—Elizabeth E wid William C bds 245 Watsessing av
—Frances E bds 132 Harrison
—Frances I wid Martin bds 29 Washington pl
—Frances M wid John h 132 Harrison
—Lydia A wid Joseph L bds 59 Maolis av
—Oscar V salesman h 537 Bloomfield av
—Theodore J hatter h 64 Llewellyn av
—William B market gardener h 245 Watsessing av
—William C carp bds 245 Watsessing av
—William F com trav h 131 Orchard
—William L carp bds 537 Bloomfield av
Bennington Henry W blksmith h 72 Willet
Benoit Anna D clk bds 22 Oakland av
—Ellis J clk Pru Ins Co bds 22 Oakland av
—Emily L tchr bds 22 Oakland av
—John P coremkr h 22 Oakland av
Benson Arthur salesman Newark h 83 Williamson av
—Charles carp h Cedar
—William S pres Hudson Rolling Mills Co 237 Glenwood av res Glen Ridge
Bentley Charles W ins agt h 204 Jerome pl
—Samuel emp Mountain Ice Co bds 14 Henry
Berdan Walter H asst supt Newark h Orchard pl
Berg Oscar F mech h 15 Hinrichs pl
—William emp S Elec Works rms 16 Dodd
—William P molder h 33 Edgewood rd
Bergen Jennie rem to Newark
Berger William A Rev professor German Theological School of Newark h 167 Liberty
Berges Herman D mech h 20 Ella
Bergh Louis D rem to Washington D C
Bergquist Ernest elect h 82 Berkeley av
Berkeley Garage (Arthur Charles) automobile dealers and repairers 3 Berkeley av
—Press The Abram Schloss prop r 11 Watsessing av
—Public School Bloomfield av c Berkeley pl
Bernhardt Catherine h 26 Park
—Lee carp h 48 Baldwin
Bernhart George cloth finisher h 228 Spruce
Berninger Joseph sanitary engineer bds 20 Harlow
Berry Anna E wid George L h 10 Railroad pl

A CONVINCING ARGUMENT "OUR PAINT". NEWARK GLASS CO. OILS, PAINTS, BRUSHES. 273 & 275 MARKET ST. NEWARK, N. J.

J. E. RUTT COAL CO. 272 BLOOMFIELD AVENUE, MONTCLAIR, N. J. Telephone 557.

Essex Nat'l Bank OF MONTCLAIR. FOREIGN EXCHANGE. Interest Allowed on Deposits Subject to Check.

BANK OF MONTCLAIR. Interest Allowed on Deposits. Accounts of Individuals, Firms and Corporations solicited.

PARK REALTY CO.

W. V. EGBERT & CO. 35, 36, 37 AND 38 MECHANIC STREET, NEWARK LOWEST PRICES TO THE TRADE.

Berry
—James L lab bds 25 Thomas
—J Arthur asst mgr N Y h N 18th n Abington av
—see Barry
Berstecher Ernestine J steno bds 316 Broad
—Frank bkkpr bds 280 Broad
—J Fred organmkr h 316 Broad
—J Fred Jr bds 316 Broad
—Lavina M bds 316 Broad
—Mary A music tchr bds 316 Broad
Bertelson Holger bkkpr bds 15 Crown
—Otto mach h 15 Crown
Berthold George supt Rajah Auto Supply Co res Newark
Bertulio Vincenzo lab h 87 Edison
Bettis Sarah J tchr bds 35 Race
Bettman Christina tchr bds 38 Park
Betts Christina E steno bds 57 Willow
—Edward mech h 57 Willow
—Edward C toolmkr bds 57 Willow
—Frederick A clk 3 Watsessing av bds 57 Willow
—Major H printer bds 51 Delaware av
—Robert printer h 34 Grace
—Robert W printer bds 34 Grace
—Sara J tchr bds 85 Race
—Stephen A musician bds 34 Grace
—William J clk S Elec Works bds 57 Willow
—William K rem to New York city
Betzler Henry carriage trimmer h 225 Franklin
Bevans Willard E Mrs rem to Seattle Wash
Beveridge William R emp C R Mfg Co h 364 Franklin av
Beyer August gardener bds Lakewood ter n Mill
—Charles teamster h 78 Mill
—Otto C mach h 58 Lake
Beymer George H mech h 38 Olive
Biase Philip bartdr 305 Glenwood av res Silver Lake
Bickler Catherine B tel opr bds 30 Maple
—Florence C clk bds 27 Pitt
—Frank fireman h 27 Pitt
—Harriet A tel opr bds 27 Pitt
—Henry h 30 Maple
—Henry F emp E H Davey Co bds 31 Maple
—Jessie A emp C S Pin Co bds 27 Pitt
—John salesman h 44 Maple
—Lizzie trimmer bds 31 Maple
—Noble A salesman h 46 Maple

INSURANCE BROKERS. PARK ST., opp. PARK ST. STATION MONTCLAIR. Telephone 1658

ESSEX TITLE GUARANTY & TRUST CO. Highest rates paid on Certificate of Deposit. Money to Loan. Mortgages for Investors. 483 BLOOMFIELD AV., MONTCLAIR

42 Spring St., MONTCLAIR, N. J. Tel. 1356. SIMPSON-MERRITT CO Real Estate Brokers. INSURANCE AGENTS.

Bickler
—Philip hops N Y h 185 Thomas
—William L emp E H Davey Co h 307 Franklin av
Biddulph Howard sec and treas Bloomfield Savings Institution h 60 Beach
Bierwiler Charles G rem to Glen Ridge
Biessiadecki Frank lab h 24 Second
Biggart Norman W clk N Y bds 156 Washington
—William sash mfr N Y h 156 Washington
—William L civil engineer bds 156 Washington
Bilger Christian emp E H Davey Co bds 74 James
—Louie bds 74 James
Bill Anton hatter h 20 Harlow
—Mary K wid Joseph J h 117 Willow
—Peter hatter h 48 Lawrence
Billo Otto broker N Y h 158 Ashland av
Binder Louis R bds 55 Broad
Bindernagel Fannie wid John H h 23 Lake
Bindschaedler Walter bkkpr N Y h 166 Thomas
Bingham David pres the Watsessing Bank res E Orange
Binless William rem to Glen Cove N Y
Birch Alfred rem to Brattleboro Vt
—Leigh salesman bds 25 Almira
—Robert R mach h 178 Jerome pl
—Thomas hatter h 25 Almira
Bird Mary L bds 112 Watsessing av
Bisacchia Alessandro lab h 80 Edison
Bishop Frederick bartdr 542 Bloomfield av bds 301 Franklin
Bissell Robert B insurance N Y h 8 Appleton rd
BLACK EDWARD S lawyer (320) 763 Broad, Newark and 80 Washington h do—See p 57
—Homer S mgr works W L Co Clearfield av res Glen Ridge
Blackwell Carrie Mrs bds 333 Broad
—Henry miller h 18 West
—Walter C driver bds 333 Broad
Blain Thomas carp h 17 Conger
—William M treas N Y h 167 Washington
Blaine James J supplies N Y h 265 Berkeley av
Blair John C bkkpr h 275 Franklin
Blake Warren R rem to Portland Pa
Blamey Frederick R hay and grain 595 Bloomfield av h 18 Washington
Blanchard Frederick K (Blanchard & Price) r 292 Glenwood av res New Rochelle N Y

FRANCIS J. PURSELL. BAKER, CATERER and CONFECTIONER 559-561 MAIN STREET, EAST ORANGE. TELEPHONE.

FRANK A. RIKER

Montclair Taxicab Service, 16 Gates Ave., Montclair, N.J. Phone 2707

Montclair Trust Company Issues Travelers' Checks and Letters of Credit payable in all parts of the World.

Bank of Montclair. "The Bank of Personal Service" Banking by Mail. Mail Deposits Promptly Acknowledged

Bluth

Bluth Arthur carp h 397 Broad
Board of Assessors 6 Broad
—of Education Broad c Belleville av
—of Health 182 Broad
—of Trade 36 Broad
—of Trade Bulletin Bloomfield Board of Trade pub 36 Broad
Boardman Elizabeth H bds 17 Washington pl
—Martha T steno bds 17 Washington pl
—Roger S proofreader bds 17 Washington pl
—Samuel W Rev h 17 Washington pl
BOARDMAN SAMUEL W JR lawyer (420) 11 Clinton Newark res Pompton av Verona—See p 57
Bobrowski August gardener h 24 Walnut
Bockhooven Harold elec engineer rms 9 Watsessing av
Bodinson Oscar mach h 57 Dodd
Boehme Frank florist Watchung av n Broad h do
Bogart Frederick G painter h 68 Maple
—Morris B mgr N Y h 190 Thomas
Bohl John D h 40 N Spring
Bohr Annie M bds 84 Belleville av
—Edward h 80 Belleville av
—George H plumber h 39 Farrand
—Henry W painter h 61 Lake
Boisaubin Edward V mach h 16 Linden av
Bolan Frank P tinsmith h 172 Jerome pl
Bollenbach August W clk bds 21 New
—Chester C clk Newark bds 21 New
—Cornelia H tchr bds 21 New
—Jacob engineer h 21 New
—Jacob S awningmkr h 53 Lake
Bolton George E mgr Newark h 115 Myrtle
Bonanno Giuseppe lab h 30 Oakwood av
Bonde Frank auto repairer h 7 Farrand
Bongiovanni Luigi lab h 66 Edison
—Luigi lab h 68 Edison
Bonicke Rudolph mech bds 23 Lake
Bonnel Lancing ins agt bds 117 Thomas
Bonner William lab h 10 Railroad pl
Booker Walter rem to East Orange
Booth Henry mach h 308 Franklin
—Jesse cabinetmkr h 14 Brookside pl
—Thomas hatter and grocer 271 Newark av h do
Boppel Frederick W mach bds 57 Mill
—Louis carp h 57 Mill

MABEL A CORBY —REAL ESTATE— 65 ORANGE ROAD, MONTCLAIR. TEL. 2401

Newark Technical School, 367 High St., Newark, N. J. A State School for Industrial Education. Day and Evening Classes. Day Courses in Tool Making and Electricity. Nine Evening Courses. Book of Information sent on request. Charles A. Colton, Director.

ESSEX TITLE GUARANTY & TRUST CO. MONEY TO LOAN ON BOND AND MORTGAGE. LOWEST RATES. TITLES GUARANTEED. 483 BLOOMFIELD AV., MONTCLAIR

The Bloomfield National Bank } INTEREST PAID ON ACCOUNTS IN SAVINGS DEPARTMENT. INTEREST COMMENCES MONTHLY

Boppel
—Selma M dressmkr bds 57 Mill
Borchenhagen Carl mech bds 14 Brookside pl
Borcher Clarence C plumber bds 67 Brookside pl
—John H gardener h 67 Brookside pl
—Walter E painter bds 67 Brookside pl
Borchers Otto tailor h 35 James
Borin Arthur mach bds 7 Hinrichs pl
Borowitz Joseph blacksmith Prospect h 68 Llewellyn av
BORRIE & KREINER civil engineers and surveyors (407) 810 Broad Newark—See p 36
Borrory Alexander hatter h 56 Baldwin
Borsch Helena tchr bds 112 Broad
Boucher Charles H bds 21 Clearfield av
—John B emp W L Co bds 21 Clearfield av
Boughton Seymour St J dentist Newark h Broad n Passaic av
Bourie Walter J rem to Irvington
Bourne Charles R magazine specialist 43 Broad rms do
—Natalie H teacher art public schools bds 290 Belleville av
—Randolph S bds 290 Belleville av
—Sarah R Mrs h 290 Belleville av
Bouton Eugene waiter h 53 Warren
—George E ferryman h 45 Delaware av
Bowen Leon C clk h 215 Berkeley av
Bower Chester B with Otis Elevator Co N Y h 125 Spruce
—Marion bds 22 Willow
Bowers Walter mach h 69 Orange
Bowes A Blanche bkkpr bds 385 Bloomfield av
—Alice E bkkpr bds 385 Bloomfield av
—George S salesman h 385 Bloomfield av
Bowker John hatter h 38 Ella
—John Jr motorman h 37 Orange
—Samuel hatter bds 36 Ella
—William hatter bds 36 Ella
—William 3rd hatter bds 38 Ella
Bowman Charlotte dressmkr bds 278 Broad
—Elmer E painter h 437 Bloomfield av
—Herbert assembler bds 437 Bloomfield av
—John W carp h 26 Hill
Bowne Edwin printer h 446 Bloomfield av
—Nettie Mrs treas Scott & Bowne Co res New York city
Bowns Edward E auditor N Y h 17 Hazelwood rd
—Edward E Jr clk N Y bds 17 Hazelwood rd
—Helen D tchr bds 17 Hazelwood rd

416-418 BLOOMFIELD AV., MONTCLAIR. Phone 438.
W. Mastmans FLORIST
CHOICE CUT FLOWERS. DECORATIONS FOR WEDDINGS.
Burglary Insurance in the New Jersey Fidelity and Plate Glass Insurance Co. Newark, N. J.
Montclair Trust Company Interest on Deposits. 2% on Checking Accounts. 4% in Provident Department.

JOHN BLONDEL & SON. Superior Anthracite COAL.

Fidelity Trust Company, NEWARK, N. J. Receives Deposits in its Commercial Department and pays two per cent. interest upon daily balances, subject to check at sight.

ROOFING—R. HAMPTON & CO.—PAVING. 138-140 NORFOLK ST., NEWARK, N. J.

Bowron

Bowron Clarence M clk N Y bds 183 Thomas
—Henry P bds 183 Thomas
—J Preston h 183 Thomas
Boyce George P linens N Y h 18 Williamson av
Boyd Arthur L driver h 31 Berkeley av
—George driver bds 31 Berkeley av
—Maurice C tchr h 30 Clarendon pl
—Pliny A mgr N Y bds 30 Clarendon pl
—Walter R mgr N Y h 15 Bay av
—William emp Edison's bds 81 Orange
—William R carpenter 243 Spruce h do
Boyden Leslie clk P O rms 441 Bloomfield av
Boyle Annie emp C S Pin Co bds 432 Franklin
—Annie wid Edward h 432 Franklin
—Arthur condr P S Ry rms 39 Broad
—May emp C S Pin Co bds 432 Franklin
—Michael W watchmkr Montclair h 197 Jerome pl
—William F clk C S Pin Co bds 197 Jerome pl
Boyne Alexis mech bds 48 Baldwin
—James paper cutter h 391 Broad
—Mary wid James h 48 Baldwin
Brabante Alfonso confectionery and cigars 2 Orange h 43 Lawrence
Bradley George B janitor h 22 Race
—George W carpenter 90 Watsessing av h do
—Howard teller The Watsessing Bank res E Orange
—Martha wid George h 90 Watsessing av
—Noble J salesman h 21 Spruce
Brady Andrew mach h 111 E Passaic
—Annie wid Andrew h 41 James
—Bernard mach h E Passaic av n Day
—Catherine M clk Newark bds 61 Ella
—Edward rem to Rochester N Y
—Eugene J foreman N Y h 33 Smith
—Florence E steno 6 Broad bds 46 Lake
—Frank painter bds 111 E Passaic av
—Henry diemkr h 90 Thomas
—James carp h 49 James
—James A packing Newark h 153 Franklin
—J Gilbert saloon 542 Bloomfield av h do
—John papermkr bds 41 James
—John J condr P S Ry bds 61 Ella
—Leonard A mech bds 111 E Passaic av
—Margaret wid Patrick h 59 Washington
—Mary A wid Thomas h 111 E Passaic av

We Collect Your Bad Debts Everywhere. No Fees Unless Successful. Phone 312 Bloomfield or Write Jersey Adjustment Co., Bloomfield Trust Building, Bloomfield, N. J.

ROUGH DRY WASH. FLAT PIECES IRONED. | Reasonable Prices. Highest Grade Work. Prompt Service. | THE SANITARY LAUNDRY
69 PORTLAND PLACE, MONTCLAIR, N. J.
Telephone 1186 Montclair.

STORE FRONTS. NEWARK GLASS CO. OILS, PAINTS, BRUSHES. 273 & 275 MARKET ST. NEWARK, N. J.

Brady
—Mary E wid Daniel J h 46 Lake
—Nelson J clk bds 49 James
—Osborne H mech h 22 Maple
—Philip lab h 71 Race
—Rose V clk Newark bds 46 Lake
—William P steno bds 46 Lake
Bragaw Henry C boxmkr bds 168 Grove
Branagan Joseph F rem to Newark
Branch Charles driver h Broad c Watchung av
—John W coachman h 4 Mulberry
Brand Harry L compositor N Y h 32 Smith
Brandt J Christian painter h 24 Cedar
—Johanna M bkkpr 324 Glenwood av bds 24 Cedar
Branstater Frederick H accountant h 33 Spruce
Brattstrom Emanuel emp S Elec Works bds 40 Hinrichs pl
Bratz Alfred W cashier U S Express Co Lackawanna pl res Summit
Brauer Albert engraver bds Passaic rd n E Passaic av
—Ernest plate printer h 121 Essex av
BRAUN CHRISTIAN painter and decorator 374 Bloomfield av h do—See p 70
—Robert bartdr 289 Glenwood av res Newark
Braune Samuel J painter 184 Montgomery h do
Bray Ida M h 151 Montgomery
Breck William W sec Brooklyn Chair Co h 19 Austin pl
Breen Patrick J engineer h 158 Orange
Brennan Cormick J plater h 21 Ward
—Elizabeth Mrs dressmaker 2 Winsor pl h do
—John A buffer h 2 Winsor pl
Bretta Barbara wid Jacob h 14 Dodd
Brewster Anna M wid Joseph A h 153 Bloomfield av
—Joseph E hatter h 153 Bloomfield av
—J Winfred hatter h 38 Hickory
Breymeir Fritz T clk N Y h 68 Park av
Bridge Catherine wid Albert E h 7 Roosevelt av
Brier Herbert L far bds E Passaic av n Day
—Walter far h E Passaic av n Day
Brigham Edward F supt Newark h 46 Osborne
Briscoe Walter L linens N Y h 134 Orchard
Britton William H drug clk 20 Broad h 77 Washington
BROAD AND MARKET NATIONAL BANK bankers foreign exchange and safety deposit vaults 800 Broad Newark—See p 16
Broadnix Lila wid James laundry 146 Bloomfield av h do
Brock Alice R wid George bds 361 Belleville av

J. E. RUTTOALO CO.
272 BLOOMFIELD AVENUE, MONTCLAIR, N. J.
Telephone 557.

Essex Nat'l Bank OF MONTCLAIR.
SAVINGS DEPARTMENT.
SAFE DEPOSIT DEPARTMENT.

Bank of Montclair
SAFE DEPOSIT VAULTS. Absolute Security
Fireproof Storage of Valuables at Reasonable Rates
Boxes to Rent, $3 per annum and upwards.

Brock
—George clk J Cohane bds 361 Belleville av
—George Jr salesman bds 83 Monroe pl
—John Jr clk 324 Glenwood av bds 83 Monroe pl
Brockett Anna C Mrs h 407 Berkeley av
—Harold H clk N Y h 407 Berkeley av
Brodie Francis W h 308 Franklin
—Richard painter h 18 Race
—William A emp W L Co h 8 Molter pl
Brodo George shoemaker 458 Broad h do
Brokaw Fred W far h Broad n Watchung av
—Wilbur M far h Broad n Watchung av
Brookdale Baptist Church Broad n W Passaic av
—Public School No 2 Broad n Watchung av
—Reformad Church Bellevue av n Broad
Brooks Charles H freight agt Montclair h 6 Molter pl
—Charles P sec and treas E H Davey Co h 302 Belleville av
—Helen nurse bds 81 Orange
—James E pres and treas James E Brooks Co 133 Spruce h Glen Ridge
—James E Co iron work for buildings 133 Spruce
—May E proofreader bds 96 Ella
—Warren painter h 96 Ella
—William G printer bds 52 Linden av
—William H mech h 52 Linden av
Brookside Public School Essex av c Baldwin
Brotherhood Alfred lampmkr h 38 Hinrichs pl
Brough Lewis emp T O & Co h 370 Bloomfield av
Broughton Eliza G wid John G h 15 Church
—Memorial Chapel Bay av c Myrtle av
—Terese wid William h 125 Franklin .
—William R oculist 15 Church h do
—William W mach bds 125 Franklin
BROWE CO THE makers of lighting fixtures 9 and 11 Franklin Newark N J—See map
Brown Abbie M bds 112 Watsessing av
—Annie B Mrs bds 17 Vine
—Benjamin emp P R R h 18 West
—B Frank rem to New York city
—Charles C mech bds 66 Montgomery
—David lab h 15 Bloomfield av
—Edith B clk bds 196 Newark av
—Elizabeth wid Henry h 22 Williamson av
—Ernest W clk N Y h 159 Thomas
—Everett H clk N Y h 39 Orchard
—Florence M bds 226 Belleville av

PARK REALTY CO.
REAL ESTATE BROKERS
PARK ST., opp. PARK ST. STATION
MONTCLAIR. Telephone 1658
W. V. EGBERT & CO.
35, 36, 37 AND 38 MECHANIC STREET.
THE OLDEST WHOLESALE SUPPLY HOUSE IN NEWARK
ESSEX TITLE GUARANTY & TRUST CO.
INTEREST PAID ON DEPOSITS SUBJECT TO CHECK.
483 BLOOMFIELD AV., MONTCLAIR

42 Spring St., MONTCLAIR, N. J. Tel. 1356. SIMPSON-MERRITT CO. Real Estate Brokers. INSURANCE AGENTS.

Brown

—Fred G ice dealer h 117 Harrison
—George emp C R Mfg Co h 38 Spring
—George driver bds 417 Bloomfield av
—Herman printer h 25 Linden av
—James rem to East Orange
—James C ins actuary N Y h 28 Williamson av
—Lillian C bds 19 Smith
—Martha wid Abraham J bds 27 Morris pl
—Mary wid George H bds 43 Orchard
—Mary wid William h 119 Myrtle
—Mary C wid John h 66 Montgomery
—Robert F salesman h 19 Smith
—Sarah S wid James G h 226 Belleville av
—Thomas mach bds 17 Conger
—Thomas emp S Elec Works h 59 Myrtle
—Vernon P optician 113 Spruce h do
—William chemist bds 119 Myrtle
—William W mason h 72 Columbus
Brownstein Sigmund barber 378 Broad h 56 James
Brozat John J florist and landscape gardener 49 Montgomery h do
Bruce Charles A accountant N Y h 286 Franklin
Bruch Harrison S blksmith h 370 Belleville av
Brueche Frank T plumber and heating contractor 609 Bloomfield av h do
—Max R buttonmkr h 47 Orchard
Bruett Fred R chauffeur h 38 Maple
—Gustave h 9 Linden av
—Rudolph h 43 Montgomery
Brunner Philip J h 113 Montgomery
Bryan Robert W rem to White House Station
Bryce James civil engineer h 50 Tremont
Brzolewski Felix lab h 194 Glenwood av
Buchanan Benjamin lab h 11 Race
—Edith wid Dr Samuel A h 38 Bay av
Buck Abram W rem to Elmhurst N Y
—Christian emp T O & Co h 38 Baldwin
—Conrad emp E H Davey Co h 13 Spring
—Frank A rem to Elmhurst N Y
—Joseph carpenter 129 Newark av h do
Buckland George S mgr N Y h 98 Franklin
Buckley John mach h E Passaic av n Watchung av
—John W far h 710 Broad
—William A clk 422 Bloomfield av res Newark
Buczak Leon bds 55 Broad

FRANCIS J. PURSSELL—RESTAURANT. 559-561 MAIN ST., EAST ORANGE. TELEPHONE

FRANK A. RIKER

Montclair Taxicab Service, 16 Gates Ave., Montclair, N.J. Phone 2707

Montclair Trust Company Fire, Burglar and Mob Proof Safe Deposit Vaults. Storage for Valuables.

PHILLIPS, PHOTOGRAPHER,
MONTCLAIR, NEW JERSEY.
Phone 2053-W.
We Make a Specialty of Photographing the Little Ones.

Conceded by lawyers and laymen to be the ideal executor of estates.
Fidelity Trust Company.
Largest Institution of its kind in the state

Budd

Budd Kate E Mrs nurse bds 157 Washington
Buehler Edward foreman Ira F White Son & Co res Newark
Buffington Emery C tchr bds 52 Comley pl
BUICK AUTOMOBILE THE Frederick Sadler distributor 610 Bloomfield av—See p 8
Bukowski Valentine lab h 40 Hickory
Bunda John emp Edisons bds 292 Glenwood av
Bundrock Frederick M printer h 128 Orange
Bunten Harold R mgr Rajah Auto Supply Co res Montclair
Bunting Walter mech h 128 Orange
Burbank C Irving rem to Lorraine
Burdett Francis bkkpr 267 Glenwood av res Glen Ridge
—John L clk N Y bds 76 Williamson av
Burger Leonard hatter h 15 Crown
Burgess G William rem to Montclair
Burke Angela C steno H B Wiggin's Sons res Orange
—William H pressman bds 90 Thomas
Burkland Adolph rem to Montclair
Burn William H rem to Ocean Grove
Burnet Lewis C gen mgr N Y h 39 Park av
Burnett Arthur W rem to Summit
—Eugenie A rem to Summit
—Grace D rem to Summit
—Harry tinner h 189 Orange
—Helen tchr Fairview School No 7 res East Orange
—Robert N rem to Summit
—William I ice dealer 19 Orange h do
Burnham Carl E rem to Newark
—Charles S rem to Newark
—E Grace rem to Newark
—Maude B rem to Newark
Burns James E accountant N Y h 31 Stockton
—M Jennie bds 343 Belleville av
—Peter clk h 81 Lake
—see Byrne
Burrill Benjamin agt h 55 Weaver av
Burton William rem to Montclair
Busch Catherine wid William F bds 177 Ashland av
—Fred A Mrs h 139 Liberty
—William mach h 9 Hinrichs pl
—William Jr mach bds 9 Hinrichs pl
Bush Fred S prin Fairview School bds 145 Washington
—George L carp h 53½ Myrtle
—William H salesman h 151 Thomas

WM. E. FAY. PLUMBING and HEATING. REPAIRING AND REMODELING. Phone 985, 131 PINE ST., COR. CLAREMONT AVE., MONTCLAIR.
Bloomfield Coal & Supply Co. Sells Clean, Dry Pittston Coal. An honest ton for an honest price.

East Orange Lumber Co. Carload Lots a Specialty. Yard, Lawrence St. and Erie R. R., East Orange, N. J. Telephones 2682 Bloomfield and 3030 Orange

289 ROSELAND AVE., ESSEX FELLS. Phone 6 Caldwell
Henry Rudolph, Florist,
CUT FLOWERS. DECORATIONS FOR WEDDINGS

Bushnell

Bushnell Howard E structural engineer h 99 Willard av
Butler Charles bkkpr h Park Way West
—Percy rem to Newark
Butterfield Anna M wid Francis rem to Newark
—Lucy rem to Newark
Butterworth Bertha B emp W L Co bds 40 Lawrence
—Elizabeth wid George h 40 Lawrence
—Esther steno bds 40 Lawrence
—Florence bds 40 Lawrence
BUTTERWORTH GEORGE carpenter and builder 47 Grace h 45 do—See p 24
—Hannah J emp W L Co bds 40 Lawrence
—Joseph mason builder 223 Ashland av h do
—Samuel F mech engineer h 51 Willard av
Buttinghausen Remi J Rev pastor German Presbyterian Church h 20 Park av
Buttito Pietro peddler h 43 Bloomfield av
Byrne Margaret wid Edward W h 108 Orange
—see Burn and Burns
Byrnes Edwin I clk Newark bds 39 Myrtle
—Martha A wid Iles h 39 Myrtle

CABELL NORA L h 553 Bloomfield av
Cacciapuoto Joseph bds 55 Broad
Cadmus Anna R bds 144 Washington
—Bros (Fred G, Milton S and Thomas F Cadmus) brass foundry 316 Franklin
—Charles E supt Glen Dale Cemetery h do
—Cornelius coal N Y h 125 Willard av
—Ernest H treas Central Motor Car Co Washington c Farrand h 11 Park pl
—Eugene L R (Ogden & Cadmus) 550 Bloomfield av res Glen Ridge
—Frank P letter carrier h 190 Montgomery
—Fred G (Cadmus Bros) 316 Franklin h 9 Hill
—George M justice of the peace 557 Bloomfield av and building insp Nat Bank Bdg h 36 Washington av
—George W h 30 Benson
—Helen steno bds 28 Linden av
—Josephine S dressmaker 104 Thomas bds do
—Maria E bds 144 Washington
—Milton S (Cadmus Bros) 316 Franklin h 121 Thomas
—Ralph C rem to E Orange
—Rebecca wid Thomas h 144 Washington
—Richard T insp h 28 Linden av

Huttenloch & Newhall, CIVIL ENGINEERS & SURVEYORS
483 Bloomfield Av., MONTCLAIR. Phone 2053-J

BANK OF MONTCLAIR. Foreign Exchange, Letters of Credit and Travelers' Cheques for sale at current rates.

Cadmus
—Theodore carp h 104 Thomas
—Thomas F (Cadmus Bros) 316 Franklin bds 144 Washington
—William H emp P S Gas Co bds 30 Benson
—W Wallace letter carrier h 237 Franklin
—Zilla h 36 Washington
Cady Cecil I mech engineer bds 17 Walnut ter
—Edwin W lawyer h 76 Montgomery
—Pierre A clk C R Mfg Co bds 17 Walnut ter
—Sidney B rem to New York city
—Vivian Harold tchr h 17 Walnut ter
Caffrey Elizabeth A bkkpr bds 382 Bloomfield av
—George D emp 10 Belleville av bds 382 Bloomfield av
—Martha E housekpr 382 Bloomfield av
—Thomas M h 382 Bloomfield av
CAHILL JOHN FRANCIS lawyer (41) 196 Market Newark—See p 57
Cain Bridget wid Daniel bds 54 Llewellyn av
Cairns David S rem to E Orange
—Robert J rem to Los Angeles Cal
Calahan Roland B contractor 99 Thomas h do
Caldwell George F clk N Y h 117 Washington
Calkins Roeine M wid Wilbur F rem to Verona
Callaghan George clk bds 11 Park pl
—Joseph emp Edisons h Franklin av n E Passaic av
Callahan Anabel M music tchr bds 99 Thomas
—Ella R steno bds 59 Ella
—Mary Rose music tchr bds 99 Thomas
Callan James A clk bds 182 Montgomery
Callin Catherine wid Charles h 41 New
Calomia Antonio lab h 68 Edison
Calvert Ellen Mrs employment agency 118 Liberty h do
—Henry C hostler h 118 Liberty
Calvery Emma emp T O & Co bds 221 Broad
Camerino Giuseppe lab h 84 Edison
Cameron Samuel h 51 Myrtle
Camisa Louis lab h 166 State
Camp Paul clk N Y h 25 Berkeley Heights Park
Campbell Abel P rem to Newark
—Daniel J painter 224 Montgomery h do
—Ethel M steno bds 55 Willard av
—George painter h 18 Chapman
—Henry F carp h E Passaic av n Day
—James carp h E Passaic av n Day
—John H salesman N Y h 55 Willard av

MABEL A CORBY
REAL ESTATE
65 ORANGE ROAD, MONTCLAIR. TEL. 2401

Newark Technical School, 367 High St., Newark, N. J. A State School for Industrial Education. Day and Evening Classes. Day Courses in Tool Making and Electricity. Nine Evening Courses. Book of Information sent on request. Charles A. Colton, Director.

ESSEX TITLE GUARANTY & TRUST CO. MONEY TO LOAN. SECURITIES FOR SALE. 483 BLOOMFIELD AV., MONTCLAIR

The Bloomfield National Bank } SAFETY DEPOSIT BOXES TO RENT AT $4.00 PER ANNUM AND UPWARDS.

Campbell

—Lillian steno bds 8 Appleton rd
—Mabel F rem to Newark
—William A carp h 143 Newark av
—William D plumber h E Passaic av n Day
Campito Salvatore lab h 65 Edison
Candito Nicola grocer 89 Edison h do
Candrea Francesco lab h 25 Oakwood av
Caner Edward A cashier N Y h 47 Spruce
Canfield Emmons M painter h 26 Dodd
—Russell G steno bds 26 Dodd
Cannif Annie wid Bernard h 6 Farrand
—Bernard F plumber bds 6 Farrand
—Patrick W coremkr bds 6 Farrand
Cannon P Henry editor h 53 Tremont
—William S cashier bds 53 Tremont
Cantell Anna B steno bds 149 Washington
—George W clk N Y h 149 Washington
Capen Bernard S lawyer Newark bds 376 Franklin
—George F bds 376 Franklin
—Howard cashier bds 376 Franklin
—John F architect Newark h 55 Oakland av
—Louis cashier N Y h 376 Franklin
—M Louisa wid Fred W h 376 Franklin
Caplan Robert H bkkpr h 381 Berkeley av
Capon Alfred rem to Yonkers N Y
Capozzo Francesco hatter h 106 Columbus
—Giuseppe lab h 86 Edison
Caprio Louis rem to Belleville
Capriott John B bds 55 Broad
Capron George paper finisher bds W Passaic av n Day
—William far h W Passaic av n Day
Carbone Luigi lab h 91 Edison
—Michele lab h 91 Edison
Carbonell Joseph E rem to New York city
Carell Charles rem to Newark
Carello Giuseppe lab h 86 Edison
Carew Albert carp h 305 Franklin av
—Mary A wid William bds 263 Franklin av
Cariello Pietro lab h 49 Bloomfield av
Carl Florence bds 21 Oakland av
—Fred H clk Newark h 21 Oakland av
—Malcolm L bds 21 Oakland av
Carley John bkkpr N Y h 36 Osborne
Carlin George E salesman h 28 Brookside pl
Carll Charles T mgr N Y h 74 Oakland av

F. W. Mastmann FLORIST. 416-418 BLOOMFIELD AV., MONTCLAIR. Phone 438.
CHOICE CUT FLOWERS. DECORATIONS FOR WEDDINGS.

Accident Insurance in the New Jersey Fidelity and Plate Glass Insurance Co. Newark, N. J.

Montclair Trust Company Acts as Executor, Guardian, Administrator and Trustee. Responsible Service at reasonable rates. Capital and Earned Surplus, $340,000

JOHN BLONDEL & SON. Superior Anthracite COAL.

Fidelity Trust Company, NEWARK, N. J. Guarantees Titles to Real Estate Anywhere in New Jersey. It also makes searches and issues abstracts.

ROOFING—R. HAMPTON & CO.—PAVING. 138-140 NORFOLK ST., NEWARK, N. J.

Carlo

Carlo Francesco barber 164 Glenwood av res E Orange
Carlson Amelia wid August rem to Jersey City
—August rem to Sweden
—Edward carp h 709 Bloomfield av
—Harold cook rms 104 Ella
—John mach rms 37 Charles
—Kaldin rem to Jersey City
—Moddi rem to East Orange
Carlucci Anthony lab h 37 Baldwin
Carnazza Carmine shoemaker 661½ Bloomfield av h 43 Farrand
Carnrike Emma J ins agt h 219 Franklin
—Sarah E wid Andrew K bds 219 Franklin
Carolan Edward J elect bds 67 Newark av
—Elizabeth G wid Philip h 67 Newark av
—Mary J tchr bds 67 Newark av
Carollo Elizabeth wid Francesco h 68 Columbus
Carpenter George W bds 112 Watsessing av
—Marietta Mrs bds 112 Watsessing av
—William lab h 28 Crown
Carr John rem to Providence R I
Carrell Albert M clk N Y h 83 Ella
—John tinsmith h 48 Willow
Carriger James B rem to Stanhope
Carroll Anthony B porter 10 Orange bds do
—James clk h 91 Walnut
—James J nickel plater bds 156 Walnut
—James T mach h 56 Charles
—John painter bds 156 Walnut
—Patrick emp D L & W freight depot h 156 Walnut
Carruth Clara tchr High School bds 14 Spruce
Carson John emp W L Co h 44 Charles
Carter Carrie wid Charles H bds 10 Westcott
—Christina wid Eliza bds 22 Willow
—Fred J lawyer N Y h 15 Baylis
—James driver h 21 Race
—R Douglas h 455 Franklin
—Thomas rem to New York city
—William C clk N Y bds 15 Baylis
—William D clk N Y h 155 Spruce
Caruso Benjamin billiards and pool 316 Glenwood av h 404 Bloomfield av
—Vincenzo lab h 11 Alva
Carver Walter S mgr 425 Bloomfield av h do
Cary Edward lab h 34 Farrand

Jersey Adjustment Co., Bloomfield Trust Building, Bloomfield, N. J. Phone 312 Bloomfield
WE USE "HARE AND HOUNDS METHOD."

Damp Wash
Telephone 1186.
50 Cents
Large Wash, 2 cts. a pound extra.
THE SANITARY LAUNDRY
(Successor to Barber-Jones Co.)
69 PORTLAND PLACE, MONTCLAIR, N. J.

Cary
—Walter v pres and mgr 425 Bloomfield av h do
Casagrand David painter bds 118 Arlington av
Casalle Alexander lab h 25 Lakewood av
—Angelo lab h 15 Newark av
Case Arthur motorman P S Ry h 25 Farrand
—Frank L bds 21 Osborne
Caso Antonio lab h 70 Edison
Casper August A bds 55 Broad
Castle Samuel G mach bds 110 State
—William carp h 110 State
—William S rem to Newark
Castles Charles lab bds 182 Bloomfield av
—James emp S Elec Works h 182 Bloomfield av
Catholic Lyceum 679 Bloomfield av
Catlin Elizabeth L wid S Creighton h 28 Hinrichs pl
—Louise steno bds 454 Franklin
—Seth C Mrs h 454 Franklin
Catlino Louis lab h 132 Willow
Catlow Harold hatter bds 63 Brookside pl
Cattell William F actor bds 164 Washington
Causbrook Eugene rem to Pennsylvania
—George E painter 66 Lake h do
Cavanaugh Annette C rem to New York city
—Dennis emp Edisons bds 72 Charles
—Ellen weaver bds 122 Orange
—George R rem to New York city
—Gertrude M clk Newark bds 122 Orange
—James painter bds 64 Pitt
—James clk Newark bds 122 Orange
—John h 122 Orange
—John Jr toolmkr bds 122 Orange
—John L rem to New York city
—Joseph F hatter h 12 Peloubet
—Mary wid Thomas rem to New York city
—William F lunch room 383 Broad h 36 E Passaic av
Celullo Antonio lab h 63 Edison
CENTRAL ELECTROTYPE FOUNDRY CO Inc engravers and electrotypers 9 and 11 Campbell Newark—See p 44
—Hall 50 Washington
—Motor Car Co automobile dealers and repairers Washington c Farrand
Centre Primary School Liberty opp Austin pl
Cerlenza Antonio lab h 63 Edison
Cerruto Pietro lab h 43 Bloomfield av

QUALITY IS WHAT TALKS. OUR PAINT HAS IT.
NEWARK GLASS CO. OILS, PAINTS, BRUSHES.
273 & 275 MARKET ST. NEWARK, N. J.
J. E. RUTT COAL CO.
272 BLOOMFIELD AVENUE, MONTCLAIR, N. J.
Telephone 557.
Essex Nat'l Bank OF MONTCLAIR.
FOREIGN EXCHANGE.
Interest Allowed on Deposits Subject to Check.

BANK OF MONTCLAIR. Interest Allowed on Deposits. Accounts of Individuals, Firms and Corporations solicited.

PARK REALTY CO.
INSURANCE BROKERS.
PARK ST., opp. PARK ST. STATION
MONTCLAIR. Telephone 1658

W. V. EGBERT & CO. 35, 36, 37 AND 38 MECHANIC ST., NEWARK.
PLUMBERS' and STEAM FITTERS' SUPPLIES

Cetrullo

Cetrullo Gerardo lab h 21 Oakwood av
Chabot Charles W casemkr h 24 Dodd
Chamberlin George A clk h 31 Baldwin
Chambers James emp C S Pin Co h 64 Lake
Champion Charles T banker Newark h 101 Willard av
Chance Percival E die sinker h 13 Morton
Chandler Andrew gateman bds 260 Broad
—Henry mason h 256 Broad
—Henry A emp E R R bds 256 Broad
—John J elect h 260 Broad
—John R bds 160 Walnut
Chant Wilford H rem to Asbury Park
Chapin Frank M silk salesman N Y h 49 Warren
—George H mach h 20 Jersey
Chapman Robert J bds 2 Hinrichs pl
—Robert J driver h 2 Hinrichs pl
Chard Alexander painter bds 146 Orange
Charles Arthur (Berkeley Garage) 3 Berkeley av h 164 Bloomfield av
—John L horseshoer Bloomfield av c Berkeley av bds 45 Berkeley av
—Joseph T mgr 19 Broad h 14 Berkeley av
—Tessie A wid John h 45 Berkeley av
Chase F Glancie tchr bds 322 Franklin
Cheatham Etta A bds 28 Davey
—James mach bds 28 Davey
—Voorhees G clk Orange h 28 Davey
Chegwidden Marie steno bds 37 Williamson av
Cherubini Frank bds 55 Broad
Cheves Anna D tchr High School res Montclair
Chinnick Jennie V tchr bds 424 Franklin
Chitterling Adele H tchr bds 64 Park av
—Elias W h 64 Park av
—Emily B tchr bds 64 Park av
—Nelson M dentist 6 Broad res Glen Ridge
Christ Church Bloomfield av c Park av
Christiansen John P men's furnishing goods 282 Glenwood av h do
Christine George E rem to South Orange
Christman George H insp h 275 Berkeley av
Christoffer Helmer Mrs h 32 Hinrichs pl
Christopher J Warren insurance N Y h 120 Walnut
Church Herbert B supt C S Pin Co h 121 Spruce
—Mary N wid Frank H h 148 Washington
—of the Ascension Montgomery c Berkeley av

ESSEX TITLE GUARANTY & TRUST CO. GUARANTEEING TITLES A SPECIALTY. Every facility for quick and accurate work. 483 BLOOMFIELD AV., MONTCLAIR

42 Spring St., MONTCLAIR, N. J. Tel. 1356. SIMPSON-MERRITT CO. Real Estate Brokers. INSURANCE AGENTS.

Churchill

Churchill Hector G grocer Glen Ridge h 521 Belleville av
Cianci Filippo lab h 7 Thomas
—Vincenzo lab h 7 Thomas
Ciarlingione Filippa wid Carmelo h 87 Edison
—Mariano lab h 87 Edison
—Nicola lab h 87 Edison
—Rosario mason h 65 Edison
Cichy Joseph rem to Newark
Ciesienski John (Ciesienski & Sawicki) 78 Myrtle av h do
—& Sawicki grocers and meat market 78 Myrtle av
Clancey Timothy J clk 32 Broad h 168 Glenwood av
—William glasswkr h 31 Newark av
Claren Anna wid William B h 29 Llewellyn av
Clark Andrew clk N Y h 8 Ramge ter
—Carrie L tchr bds 622 Bloomfield av
—Charles G clk h 622 Bloomfield av
—David carp h 415 Bloomfield av
—DeWitt L tel opr bds 144 Washington
—Edwin H Mrs h 16 Llewellyn av
—Emma wid William W bds 68 Berkeley av
—James J supt Empire Cream Separator Co h 14 Cross
—Jesse R cutter h 53 Maolis av
—John L clk h 2 Hinrichs pl
—John R carp h 11 Clearfield av
—Mary J Mrs bds 144 Washington
—May E tchr bds 347 Franklin
—Peter J color mixer h 45 Myrtle av
—Randolph J cutter h 53 Maolis av
—William B clk 9 Broad res Newark
Clarke Caroline M visiting nurse bds 31 Elm
—Henry W steno h 74 Baldwin pl
—Ida adv mgr Scott & Bowne res New York city
Clayton Bertram emp Edisons h 23 Thornton
—Charles A elect h 34 Hickory
—Lillian bds 23 Thornton
—William E driver h 20 Dodd
Cleary Robert L h 19 Berkeley Heights Park
—William W compositor h 31 Linden av
Cleaveland Horace B elect engineer h 24 Walnut ter
Cleland Elizabeth E matron B Day Nursery 140 Broad bds do
—William bkkpr h 46 Llewellyn av
Clerkin Elizabeth E wid John B h 72 Charles
Cliff Joseph mach h 65 Orange

FRANCIS J. PURSSELL. BAKER, CATERER and CONFECTIONER 559-561 MAIN STREET, EAST ORANGE. TELEPHONE.

FRANK A. RIKER Montclair Taxicab Service, 16 Gates Ave., Montclair, N.J. Phone 2707

Montclair Trust Company Issues Travelers' Checks and Letters of Credit payable in all parts of the World.

PHILLIPS, PHOTOGRAPHER, MONTCLAIR, N. J.
IF YOU WANT TO SEE THE BABIES LAUGH, BRING THEM TO PHILLIPS.

W. E. FAY. VACUUM CLEANERS. Phone 985, 131 PINE ST., COR. CLAREMONT AVE., MONTCLAIR.
HOT AIR HEATING AND FURNACE WORK.

Fidelity Trust Company, NEWARK, N. J.
On or before the third business day of any month will Draw interest from the first.
Money Deposited in the Savings Department of

Cline

Cline Frank C clk N Y h 115 Myrtle
Clohosey T Addison purchasing agt W L Co Clearfield av res East Orange
Clubb Andrew h 599 Bloomfield av
—Andrew Jr architect h 64 Williamson av
—Charles H G elect h E Passaic av c Beekman
Cluthe Alfred (Charles Cluthe & Sons) 230 Broad res Glen Ridge
—Charles Jr (Charles Cluthe & Sons) 230 Broad res Glen Ridge
—Charles & Sons (Charles Jr, Frederick W, Herman and Alfred Cluthe) truss mfrs 230 Broad
—Frederick W (Charles Cluthe & Sons) 230 Broad res Glen Ridge
—Herman (Charles Cluthe & Sons) 230 Broad res Glen Ridge
Coburn Charles A state sec Y M C A h 205 Washington
—Mary wid Orpheus bds 205 Washington
Cochrane Henry H folder h 138 Orange
Cockburn Charlotte O tel opr bds 59 Maple
Cockefair Alfred G far bds Broad n Bay av
—Arthur rem to Newark
—E Graham bds Lakewood ter c Madison
—Graham mech h 81 Mill
—Irene wid Samuel A h 215 Bellevue av
—James H carp Lakewood ter c Madison h do
—John H h 741 Broad
—Lewis h 281 Franklin av
—Sylvanus far h Broad n Bay av
Cocks William C carp h 90 Myrtle av
Coe Benjamin J teller Newark and sec The Independent Press h 165 Franklin
COE JAMES A & CO iron steel and heavy hardware 106 Mulberry Newark N J—See p 53
Coffey Margaret wid Patrick J h 294 Glenwood av
Coffin James P printer h 26 Hinrichs pl
Coffman Joseph A mech bds W Passaic av n E Passaic av
—Leslie teller N Y h 71 Maolis av
—William J far h W Passaic av n E Passaic av
—William J Jr mech bds W Passaic av n E Passaic av
Cogan Catherine G bds 15 Linden av
—John A plumber 126 Walnut h do
—Mary wid Thomas h 126 Walnut
—Rose wid Edward h 15 Linden av

Bloomfield Coal & Supply Co.
Best Pittston Coal, clean. dry and accurately weighed.

East Orange Lumber Co. Yard, Lawrence Street, and Erie R. R., near Watsessing Centre, EAST ORANGE, N. J. Telephones 2682 Bloomfield and 3030 Orange

289 ROSELAND AVENUE ESSEX FELLS. Phone 6 Caldwell
Henry Rudolph, Nurseryman,
SEEDS, BULBS, PLANTS.

Cogan
—Thomas F plumber 577 Bloomfield av h 170 Thomas
Coggeshall Charles T salesman h 42 Park av
—Sarah E wid Walter h 280 Montgomery
Coghlan John F emp W L Co h 104 Orange
COHANE JOHN A dry goods 324 Glenwood av h 83 Monroe pl—See p 42
Cohen Albert dry goods 330 Broad h do
—Caroline cashier 19 Broad res Newark
—Corinne h 45 State
—Henry clk N Y h 20 Davey
—Isidor J grocer 30 Second h 28 do
—Max grocer and upholsterer 291 Franklin av h do
—Morris steel and copper plate printer h 171 Walnut
—Solomon D (Cohen & Rose) 54 New h 45 State
—& Rose (Solomon D Cohen and Jacob Rose) real estate 54 New
Cokefair Charles G carp bds 21 Smith
—Edward C bkkpr h 281 Franklin av
—Josephine A wid Samuel A h 21 Smith
Colangelo Antonio tailor bds 80 Willet
Colby David E bds 27 Washington pl
Colclough William rem to East Orange
Cole Charles M mach and florist 111 Myrtle h do
—Frederick C florist bds 151 Orchard
—Howard painter h 44 Maple
—J Wilbur draughtsman h 91 Spruce
—Phoebe A bds 174 Spruce
—Walter D engineer h 3 Broad
Colehammer Charles G ice dealer h 47 Park av
Coleman Dominick driver h 21 Oak
—George clk 37 Broad res Montclair
—John D grocer 47 Hickory h do
—John J clk 304 Glenwood av h 167 Walnut
—Margaret weaver h 34 New
—Mary wid John J h 78 Orange
—Stanley M motorman bds 77 Myrtle
COLEMAN WATSON E lawyer and patent solicitor 622 and 624 F st N W Washington D C—See p 73
—William driver rms 39 Race
—William emp Edisons h 38 Franklin
Colfax Carrie wid William N bds 176 Broad
—Maria wid William h 176 Broad
Collerd John F clk N Y h 80 Beach
Colley William H P supt Diamond Mills Paper Co res Orange

Huttenloch & Newhall, CIVIL ENGINEERS & SURVEYORS
483 Bloomfield Av., MONTCLAIR. Phone 2053-J

Bank of Montclair. "The Bank of Personal Service" Banking by Mail. Mail Deposits Promptly Acknowledged

Collier

Collier Stephen h 383 Franklin
Collins Charles C h 115 Thomas
—Edward D carp h 79 Clinton
—George L mason bds 15 Baldwin
—Jennie wid William h 203 Newark av
—Leauveina M steno H B Wiggins Sons res Orange
—Lewis M chief police h 15 Baldwin
—Mary clk Newark bds 203 Newark av
Colville John H v pres Empire Cream Separator Co res E Orange
Combination Rubber Mfg Co The mfrs rubber goods Franklin av n Chapman
Combs S Arthur asst foreman W L Co rms 9 Watsessing av
Comfort Walter R sec Scott & Bowne Orange n D L & W R R res New York city
COMMERCE AND FINANCE RECORD AND GUIDE (weekly) 224 Market Newark N J—See p 65
Compton Carrie L bds 25 Clinton
—James clk h 44 Lawrence
Comrad John B pianomkr h 37 Willow
Comstock George W insurance h 84 Willard av
—Mabel tchr bds 29 Park
—Nettie wid George W bds 84 Willard av
Condell Jennie rem to Montclair
Condit Annie E wid Peter rem to East Orange
—Louis C ins agt h 70 Clinton
—Ruth N clk Montclair bds 70 Clinton
Condito Michele grocer 65 Edison h do
Coney Edna L tchr Fairview School No 7 res Newark
Conklin Daniel lab bds 19 Weaver av
—Daniel S engraver h 271 Montgomery
—David E carp h 23 Fairview pl
—James B carp h 24 Park
—James E carp h 19 Weaver av
—Matthias R bds 1 Henry pl
Conlan Alpheus M clk N Y bds 147 Washington
—Bernard lab bds 53 Thomas
—J Richard asst postmaster h 147 Washington
—Mabel bds 147 Washington
—Mary finisher bds 173 Walnut
—Mary J housekpr 53 Thomas
Conley James F emp W L Co h 56 Hill
Conlong Thomas L foreman Hoboken h 54 Willow
—William H bds 54 Willow

MABEL A CORBY —REAL ESTATE— 65 ORANGE ROAD, MONTCLAIR. TEL. 2401

Newark Technical School, 367 High St., Newark, N. J. A State School for Industrial Education. Day and Evening Classes. Day Courses in Tool-Making and Electricity. Nine Evening Courses. Book of Information sent on request. Charles A. Colton, Director.

ESSEX TITLE GUARANTY & TRUST CO. GUARANTEES TITLES TO REAL ESTATE. 483 BLOOMFIELD AV., MONTCLAIR

The Bloomfield National Bank } FIREPROOF STORAGE VAULTS AT MODERATE RATES.

Connell

Connell Calson E elect engineer h 55 Monroe pl
—John lab h 170 Glenwood av
—John J emp E R R h 34 Smith
—M A Mrs ticket agt Orchard Street Station h 34 Smith
—Thomas lab bds 170 Glenwood av
—see O'Connell
Conner Charles E rem to Glen Ridge
—Christian E rem to Glen Ridge
—Fred A rem to Montclair
—see Connors and O'Connor
Connley George B asst cashier N Y h 32 Hazelwood rd
Connolly Michael H clk E R R h 46 Charles
Connors Winnie wid Daniel h 317 Franklin
—see Conner and O'Connor
Conover Charles H elect bds 246 Franklin
—Daniel D printer h 90 Ella
—Daniel D Jr printer bds 90 Ella
—Fred L gen mgr C R Mfg Co res Glen Ridge
Conroy Albert elect bds 39 Pitt
—Bernard A bds 39 Pitt
—Bessie E weaver bds 46 Myrtle
—Dennis bkkpr bds 69 Spruce
—Dennis F lab bds 441 Bloomfield av
—Edward T salesman 550 Bloomfield av h 25 Walnut
—Elizabeth M clk Montclair Trust Co bds 69 Spruce
—Frank J clk L Bloch h 81 Orange
—James M emp T O & Co h 72 Pitt
—John W bds 39 Pitt
—Leonard J pressman bds 69 Spruce
—Mary wid Bernard h 39 Pitt
—Mary M steno bds 72 Pitt
—Patrick h 46 Myrtle
—Patrick J belt mfr 69 Spruce h do
—Robert P toolmkr bds 69 Spruce
—Rose G steno bds 72 Pitt
—Thomas emp W L Co bds 39 Pitt
Consolidated Safety Pin Co 46 Farrand
Converse William F emp W L Co h 3 Clearfield av
Conway Alice G wid James h 87 Clinton
—James A clk N Y h 25 Peloubet
—John A dyer h 208 Broad
Conwell Rollin N elect bds 5 Berkeley Heights Park
Cook Albert janitor h 77 Washington
—Alice Mrs rem to Orange
—Charlotte rem to Glen Ridge

Plate Glass Insurance in the New Jersey Fidelity and Plate Glass Insurance Co. Newark, N. J.

416-418 BLOOMFIELD AV., MONTCLAIR. Phone 438.
F. W. Adams FLORIST.
CHOICE CUT FLOWERS. DECORATIONS FOR WEDDINGS.

Montclair Trust Company Interest on Deposits. 2% on Checking Accounts. 4% in Provident Department.

JOHN BLONDEL & SON. Superior Anthracite COAL.

Fidelity Trust Company, NEWARK, N. J. Receives Deposits in its Commercial Department and pays two per cent. interest upon daily balances, subject to check at sight.

ROOFING—R. HAMPTON & CO.—PAVING. 138-140 NORFOLK ST., NEWARK, N. J.

Cook

—Edwin E clk Newark h 29 Ella
—Elizabeth wid Walter rem to Glen Ridge
—Ellen wid William H rem to Newark
—Frank L painter 272 Montgomery h do
—George G rem to Orange
—George W (Electrical Construction Co) 563 Bloomfield av Montclair h 42 Park av
—Harriet E wid George bds 42 Park av
—Harry painter h 117 Myrtle
—Russell G clk Newark bds 31 Grace
—Samuel S jeweler h 31 Ella
—Walter W rem to Newark
—William G clk N Y bds 171 Liberty
—William W supt N Y h 49 Delaware av
Cooke Frederick P varnish N Y h 160 Franklin
—Joseph S mfg N Y h 126 Berkeley av
Cooney Eugene lab bds 370 Bloomfield av
—James F meat groceries 21 Davey and 15 Orange h do
—John W rem to New York city
—Timothy lab h 62 Willow
—Timothy rem to East Orange
Coons Anna rem to East Orange
—David H engineer bds 39 Lawrence
—Eva wid Peter bds 10 Westcott
—Lydia housekpr 39 Lawrence
—William C janitor bds 39 Lawrence
Cooper Ellis W rem to Montclair
—Emma clk bds 349 Franklin
—Frank h 66 James
—Harry carp h 26 Maple
—Harry F civil engineer h 148 Ashland av
—James D clk bds 47 Oakland av
—J Lulu steno 46 Farrand bds 349 Franklin
—John L rem to Montclair
—Margaret tchr Silver Lake School res Orange
—Mary E Mrs h 165 Washington
—Wellen S carp h 349 Franklin
Copeck Alexander lab h 17 Conger
Copelan Christiana wid George K grocer 24 Belleville av h do
Copeland George carp h 52 Dodd
Copp Earl F clk P S Pin Co h 46 Waverly ter
Corby Jesse driver h 165 Orange
—Walsey E plumber h 16 Sycamore
—Willett carp h Myrtle av n Watchung av

Do you have trouble in collecting outstanding accounts? Let us do this for you. No Fees unless successful, reports each week Jersey Adjustment Co., Bloomfield Trust Building, Bloomfield, N. J. Phone 312 Bloomfield

ROUGH DRY WASH. FLAT PIECES IRONED. | Reasonable Prices. Highest Grade Work. Prompt Service. | THE SANITARY LAUNDRY
69 PORTLAND PLACE, MONTCLAIR, N. J.
Telephone 1186 Montclair.

Corby
—William B Coal Co Roscoe R Johnson pres coal and wood 267 Glenwood av
Corcoran Charles E clk N Y bds 41 Glenwood av
—Chrissie E Mrs nurse bds 17 New
—Edward E finisher h 158 Jerome pl
—Michael J toolmkr h 5 Hinrichs pl
Cordes Anna G wid Fred H h 19 Charles
—Frederick H mech h 19 Charles
Corle Dora B wid M Mount h 150 Willard av
Corn Henry salesman h 68 Franklin
Corraz Adelia F steno bds 111 Essex av
—George N plumber bds 111 Essex av
—Helen M bds 111 Essex av
—Victor A mach h 111 Essex av
—Victor A Jr mgr N Y bds 111 Essex av
—Zoe N elect engineer N Y bds 111 Essex av
Corriden George rem to Pennsylvania
Cory Albert W draughtsman h 218 Bloomfield av
Cosgrove Alice bds 112 Watsessing av
Costigan Ellen J h Plane n Broad
—Thomas carp h 51 E Passaic av
—William A bkkpr h 22 Benson
—William F blksmith h Plane n Broad
Coulthard Bessie M tchr bds 362 Franklin
Council Chamber National Bank bdg 6 Broad
COURTER A C & CO paints oils etc 223 Market Newark N J—See p 73
—Artel emp Fries Bros h 36 Pitt
—Edward fireman h 225 Glenwood av
—Edward beltmkr bds 50 Race
—George E emp Edisons bds 225 Glenwood av
—James N Mrs h 50 Race
—Laura L dressmkr bds 50 Race
—Lester elect h 140 Newark av
—Sarah E Mrs nurse h 36 Pitt
—William painter rms 134 Orange
Cowan John hatter h 41 Ella
Cowe Robert painter rms 14 Dodd
Cowen John S laundry N Y h 118 Walnut
Cowles Harry D emp W L Co h 46 Olive
Cox Ann wid Patrick h 32 Henry
—Harry S bkkpr h 64 Berkeley av
Coykendall Helen rem to Montclair
Coyle Edwin V emp Edisons bds 27 Lake
—Jennie wid William H h 27 Lake

SEE US ABOUT THE PAINT YOU NEED. NEWARK GLASS CO. OILS, PAINTS, BRUSHES. 273 & 275 MARKET ST. NEWARK, N. J.

J. E. RUTT COAL CO. 272 BLOOMFIELD AVENUE, MONTCLAIR, N. J. Telephone 557.

Essex Nat'l Bank OF MONTCLAIR. SAVINGS DEPARTMENT. SAFE DEPOSIT DEPARTMENT.

Bank of Montclair SAFE DEPOSIT VAULTS. Absolute Security Fireproof Storage of Valuables at Reasonable Rates Boxes to Rent, $3 per annum and upwards.

Coyle
—Thomas J real estate Newark h 46 Cleaveland ter
—William J clk Newark bds 27 Lake
Cozzolillo Giorgio lab h 31 Franklin
Cozzolino Frank printer h 181 Harrison
—Hector printer h 127 Liberty
Cramer Fred T cashier The Watsessing Bank res East Orange
Crampton William clk h 34 Myrtle av
Crane Albert E insurance Newark h 41 Warren
—Anna E wid Timothy A ins agt bds 219 Franklin
—Blanche H tchr Centre School No 4 res Montclair
—Carolyn bds 11 Thornton
CRANE CO plumbers' supplies pipe valve and mill supplies 84–88 Mechanic Newark—See p 50
—Edward B clk N Y bds 21 Benson
—Edward D mgr N Y h 21 Benson
—Frank H clk Pru Ins Co bds 219 Franklin
—Frederick mason h 11 Thornton
—Frederick P rem to Constantinople Turkey
—Henry W sec N Y h 280 Montgomery
—Joseph H mason h 31 Baldwin
—Kate M wid Noah H h 285 Liberty
—Louise M tchr N Y bds 21 Benson
—Oscar H rem to Newark
—Walter C rem to Boston Mass
CRANE & MILLIGAN hardware and mill supplies 54 and 56 Mechanic Newark—See p 51
Cranse Frederick D cashier Montclair h 94 Myrtle
Crapes William H mason h 26 Baldwin
Crawford David rem to Chicago Ill
Crawley William L threadmkr h 48 Pitt
Crease Samuel horseshoer 535 Bloomfield av h do
—William rem to Newark
CREDIT REPORTING CO W S Rauch pres and mgr mercantile agency 224 Market Newark—See p 65
Crimes Albert clk 37 Broad bds 32 Meadow
Crisp Alice B bds 93 Race
—E Louisa bds 93 Race
—Frank B rem to Hoboken
—James L (James Crisp & Co) 463 Bloomfield av h 93 Race
—James W (James Crisp & Co) 463 Bloomfield av h 160 Thomas
—James & Co (James L and James W Crisp) belting 463 Bloomfield av

PARK REALTY CO. REAL ESTATE BROKERS PARK ST., opp. PARK ST. STATION MONTCLAIR. Telephone 1658

W. V. EGBERT & CO. 35, 36, 37 AND 38 MECHANIC ST., NEWARK. RELIABLE GOODS FOR BATH ROOMS.

ESSEX TITLE GUARANTY & TRUST CO. SEARCHES and GUARANTEES TITLES. 483 BLOOMFIELD AV., MONTCLAIR

42 Spring St., MONTCLAIR, N. J. Tel. 1360. SIMPSON-MERRITT CO Real Estate Brokers. INSURANCE AGENTS.

Crisp
—Sarah E bds 93 Race
Crocker Theophilus barber h 19 Broad
Crogan Edward L tinsmith h 29 Oak
—John A rem to Newark
—Margaret J D steno 547 Bloomfield av bds 136 Orange
—Teresa housekpr 136 Orange
—Thomas E gardener h 3 Myrtle ct
—Winifred E emp W L Co bds 136 Orange
Cromwell Adele wid Oliver h 60 Lake
Cropper Harry L hatter bds 67 Orange
—Samuel grocer 67 Orange h do
—Samuel Jr carp bds 67 Orange
Cross David L carp h 56 Franklin
Crossman Charles B clk S Elec Works h 44 Charles
—Walter mech bds 40 Prospect
Crotsley John engineer h 51 Montgomery
Crowe Donald S clk Wells Fargo & Co res Orange
Crowell Alice M wid L Howes h 10 Clarendon pl
—Fannie trimmer bds 364 Belleville av
CROWELL JAMES lumber dealer 386 Ogden foot Cross Newark—See p 63
—Stanley M bookbinder bds 10 Clarendon pl
Crowley Daniel F lab h 327 Franklin
Crozier Alice M wid William H h 21 Osborne
—Maud clk N Y bds 21 Osborne
Cruikshank Clara A tchr bds 278 Broad
Cucciniello Domenico lab h 23 Second
Cueman J Bentley cashier N Y h 145 Williamson av
—J Fred h 57 Baldwin
—Mary L wid Henry h 69 Maple
—Milderd bkkpr 28 Broad bds 69 Maple
—Stephen S h 22 Lawrence
Cullen Ellen rem to Orange
—John H paper dealer 545 Bloomfield av h 38 Benson
—Mary E wid William A h 253 Spruce
—Stella M clk Newark bds 253 Spruce
Cullum Ella bds 39 Lawrence
—Ella C wid James H h 39 Lawrence
—Jennie H bds 39 Lawrence
Cumming Florence S tchr bds 85 Race
Cummings Amos W Mrs h 476 Bloomfield av
—Charles W driver h 313 Franklin
—Joseph P bartdr 378 Broad res Glen Ridge
—Lawrence T clk N Y bds 407 Berkeley av
—Richard emp S Elec Works h 75 Myrtle

FRANCIS J. PURSSELL—RESTAURANT. 559-561 MAIN ST., EAST ORANGE TELEPHONE

FRANK A. RIKER

Montclair Taxicab Service, 16 Gates Ave., Montclair, N.J. Phone 2707

Montclair Trust Company Fire, Burglar and Mob Proof Safe Deposit Vaults. Storage for Valuables.

PHILLIPS, PHOTOGRAPHER,
501 BLOOMFIELD AVENUE,
MONTCLAIR, N. J.
Makers of "Quality" Photographs.
Phone 2053-W.

Conceded by lawyers and laymen to be the ideal executor of estates.
Fidelity Trust Company.
Largest Institution of its kind in the state

Cunliffe

Cunliffe Edgar clk Simms Magneto Co h 79 Lake
—Frank supt Ogden & Cadmus res Glen Ridge
Cunningham William lab h 26 Crown
Curfew Herbert emp T O & Co rms 224 Broad
Curran James rem to Newfoundland
Curren Arthur B designer h 98 Orchard
—James v pres Hudson Rolling Mill Co h 29 Washington pl
Currey Henry C rem to East Orange
Curtis Charles shipping clk C S Pin Co h 47 Hill
—Charles R h 16 Dodd
—George L Rev D D pastor First Presbyterian Church h 23 Park pl
—Sara W tchr Fairview School No 7 res Montclair
Curto Toney shoemaker and confectionery 208 Broad h do
Custer Edward A rem to New York city
—Ida M Mrs h 19 Osborne
Cutter Anthony clk D L & W R R freight depot h 225 Liberty
—Mabel I bkkpr 12 Prospect res East Orange
Czalinger Janos lab bds 314 Glenwood av
Czarnecki Herman lab bds 184 Glenwood av

DAFTER WILLIAM letter carrier h 27 Smith
Daggett George presser h 163 Jerome pl
Dahl Alexander teller Bloomfield Savings Institution and insurance 42 Park av h do
—Christian mech h 81 Orange
DAHL FREDRIK J painter and decorator 29 Peloubet h 24 do—See p 71
Dahlgreen Oscar E tailor Newark h Park way West
Dailey Anna M trimmer bds 34 Hill
—Archibald H pres U S Aristotype Co Charles h 42 Ella
—Catherine wid Peter h 34 Hill
—Catherine G binder bds 34 Hill
—D Craig sec U S Aristotype Co Charles res East Orange
—Frank B bkkpr h 18 Almira
—Mary wid Patrick h 239 Newark av
—Thomas P mach bds 239 Newark av
—William B treas U S Aristotype Co Charles res East Orange
—see Daly
Daland Elmer F creditman N Y h 9 Berkeley Heights Park
—William B bds 9 Berkeley Heights Park
Dale Andrew C salesman N Y h 39 Benson

WM. E. FAY. PLUMBING and HEATING. REPAIRING AND REMODELING.
Phone 985, 131 PINE ST., COR. CLAREMONT AVE., MONTCLAIR.

Bloomfield Coal & Supply Co.
COAL AND WOOD.
36 BROAD STREET.
Telephone 1134.

East Orange Lumber Co. PLANING AND SAWING A SPECIALTY. Lawrence St. and Erie R. R., East Orange, N. J. Telephones 2682 Bloomfield and 3030 Orange

289 ROSELAND AVE., ESSEX FELLS. Phone 6 Caldwell
Henry Rudolph, Florist,
CUT FLOWERS. DECORATIONS FOR WEDDINGS

Dale
—John H rem to Brooklyn N Y
Dalhoff Henry F C bds 55 Broad
d'Aliberti Alfred bds 55 Broad
D'Allegro Carmine lab h 84 Alva
Dalley William T clk D L & W R R freight depot res Montclair
Dalus Joseph lab h 12 West
Daly—see Dailey
Dalzell William clk bds 78 Baldwin pl
Damberg Hjalmar mach h 24 Hill
D'Amiano Giuseppe lab h 66 Edison
Damkowski John lab h 466 Bloomfield av
Damon Blaine A h 231 Newark av
Daneski Joseph clk 403 Broad h 16 Myrtle av
—Theofil meat market 403 Broad h do
D'Angelo Diodato lab h 119 Columbus
Daniel Raymond H butcher h 87 Montgomery
Danks Samuel A composer h 17 Baldwin pl
—Walter A salesman bds 17 Baldwin pl
Dann Bernard W clk 586 Bloomfield av bds 169 Spruce
—Ella M dressmkr bds 223 Berkeley av
—Flora tchr bds 223 Berkeley av
—George F clk 586 Bloomfield av bds 169 Spruce
—George F Mrs h 169 Spruce
—John A teamster h 223 Berkeley av
—John J plumber bds 169 Spruce
—William G supt Mountain Ice Co Conger h 14 Henry
Danner Otto toolmkr h 68 Clinton
Danowicz John lab h 16 Broad
Danowski Frank lab h 27 Mill
—John gardener h 14 Second
Dantona Giuseppe carp bds 11 Thomas
D'Anzillo Giuseppe tailor h 113 Columbus
Darby Eliza H wid Loring bds 143 Orchard
D'Arcy Helen tchr Centre School No 4 res Newark
Darling Fred far h E Passaic av n Day
—Fred M foreman The Osborne & Marsellis Co h E Passaic av n Day
—G Edwin painter bds E Passaic av n Day
—Leslie supt The Osborne & Marsellis Co h Broad n W Passaic av
—Robert E insp Brooklyn h 43 Edgewood rd
Darnarowicz Joseph lab h 198 Glenwood av
Darnstaedt Fred R h 38 Montgomery
Darress Ann Mrs bds Broad n Alexander av

Huttenloch & Newhall, CIVIL ENGINEERS & SURVEYORS
483 Bloomfield Av., MONTCLAIR. Phone 2053-J

BANK OF MONTCLAIR. Foreign Exchange, Letters of Credit and Travelers' Cheques for sale at current rates

Darress

—John C printer h Broad n Alexander av
Davey E H Co mfrs trunk and bookbinders board Davey lane n Franklin av
Davidson Agnes wid James h 96 Ella
—Charles E carp h 998 Broad
—Harry emp D L & W R R freight office bds 55 Maolis av
—Louis P plumber h 998 Broad
—Mary E steno bds 96 Ella
—Robert painter h 55 Maolis
—Roy clk bds 55 Maolis
—W Howard plumber bds 998 Broad
Davies David foreman S Elec Works h 20 Clinton
—William J student bds 20 Clinton
Davis Arthur clk 177 Walnut bds 146 do
—Arthur Mrs h r 139 Liberty
—Bush driver h 196 Glenwood av
—Charles A coffee N Y h 14 Oakland av
—Charles M architect bds 229 Liberty
—Edward rem to Newark
—Edward lab h 88 E Passaic av
—Ernest W salesman h 262 Berkeley av
—Frank lab h 104 E Passaic av
—Frank A salesman h 31 Winsor pl
—Frank E elect bds 146 Walnut
—Frederic M bkkpr h 229 Liberty
—Frederick T organ mfr h 135 Willard av
—George E h 79 James
—George W printer h 162 Thomas
—Hazel G emp W L Co bds 35 Delaware av
—Howard B real estate 36 Broad h 88 Monroe pl
—Jeremiah J mach h 146 Walnut
—John T asst supt Pru Ins Co (303) 328 Glenwood av res Orange
—John W driver h Broad n Watchung av
—Josephine D bds 425 Franklin
—Lillian L h 262 Liberty
—Margaret dressmkr bds 14 Oakland av
—Mary A wid James B bds 88 Monroe pl
—Raymond F lawyer (Davis & Gray) (203) Trust Co bdg and town clerk bds 229 Liberty
—Richard W shipping clk C R Mfg Co bds 146 Walnut
—Robert printer bds 162 Thomas
—Sarah wid Abraham bds N 18th n Abington av
—Susan A Mrs music tchr h 262 Berkeley av

MABEL A CORBY
REAL ESTATE
65 ORANGE ROAD, MONTCLAIR. TEL. 2401

Newark Technical School, 367 High St., Newark, N. J. A State School for Industrial Education. Day and Evening Classes. Day Courses in Tool Making and Electricity. Nine Evening Courses. Book of Information sent on request. Charles A. Colton, Director.

ESSEX TITLE GUARANTY & TRUST CO. Offers For Sale High Class First Mortgages Without Expense to Purchaser 483 BLOOMFIELD AV., MONTCLAIR

The Bloomfield National Bank } CHECKING AND SAVINGS ACCOUNTS RESPECTFULLY SOLICITED.

Davis
—William printer bds 162 Thomas
—William F dentist N Y bds 262 Berkeley av
—William H printer bds 88 Monroe pl
—Wright C real estate h 13 Spruce
—& Gray (Raymond F Davis Roger D Gray) attorneys at law (203) Trust Co bdg
Davison John P com trav h 417 Berkeley av
—Viola W tchr bds 324 Franklin
Dawkins George W compositor h 24 Lawrence
Dawson Alfred mach h 50 Morse av
Day Abraham civil engineer h 160 Williamson av
—Anna M wid David h 210 Franklin
—Annie A bds 210 Franklin
—Ellen wid Robert bds 39 Essex av
—Eugene G clk 170 Broad h E Passaic av n Day
—Lillie B bds 210 Franklin
—Louise K Mrs bkkpr bds 66 Race
—Paul L clk Newark bds 160 Williamson av
—Thomas L watchman h 37 Orange
Dean Clarence C clk P O h 106 Myrtle
—Julia Mrs h 39 Race
—Matilda bds 112 Watsessing av
—Terence lab h 331 Franklin
DeAngelis Antonio barber 607 Bloomfield av res Newark
DeBaun Amos prop DeBaun's Express 234 Franklin h do
DeBaun's Express Amos DeBaun prop express and general trucking 234 Franklin
DeCilis Pompeo lab h 178 Glenwood av
Decker Andrew J salesman h 37 Baldwin pl
—Burt M bkkpr h 24 Washington
—Charles M & Bros Charles J Long mgr grocers 37 Broad
—Grace h 128 Broad
—Harry L mason h 176 Grove
—Jennie rem to Newark
—John B treas Empire Cream Separator Co res E Orange
DeDonato Francesco lab h 27 Thomas
Deeks Marion Mrs h Watchung pl n E Passaic av
—William chef h Watchung pl n E Passaic av
DeForrest John accountant h 220 Montgomery
Degnan John A policeman h 13 Clinton
—Peter emp T O & Co h 21 Second
DeGraaf George A elect engineer h 322 Bloomfield av
DeHart Phoebe wid John h 76 Monroe pl
Dehnert Charles porter h 20 Brookside pl

416-418 BLOOMFIELD AV., MONTCLAIR. Phone 438.
E. N. Madsmans FLORIST.
CHOICE CUT FLOWERS. DECORATIONS FOR WEDDINGS.

Residence Theft Insurance in the New Jersey Fidelity and Plate Glass Insurance Co. Newark, N. J.

Montclair Trust Company Acts as Executor, Guardian, Administrator and Trustee. Responsible Service at reasonable rates. Capital and Earned Surplus, $340,000

JOHN BLONDEL & SON. Superior Anthracite COAL.

DeJonge

DeJonge Marinus teas and coffee h 15 Willet
Deklyn Annie h 49 Orchard
Delafontaine Louise wid David bds 126 Myrtle av
Delany George W painter h 201 Newark av
Delaware Lackawanna and Western Coal Co coal pockets A H Holmes Jr supt Conger
—Lackawanna and Western Railroad passenger station Lackawanna pl
—Lackawanna and Western Railroad freight depot John B White agt ft Conger
Del Corpo Nicola lab h 69 Edison
DeLegno Carmeno lab h 14 Alva
DeLeon Andres emp Scott & Bowne bds 23 Peloubet
Delhagen Amzi mach h 5 Brookside pl
—Daniel driver h 45 Morris pl
—Daniel Jr h 45 Morris pl
—Jeremiah driver h 5 Brookside pl
—John N harnessmaker 10 Broad h 119 Thomas
—William H bds 119 Thomas
Delleport James (Ruvo and Delleport) 565 Bloomfield av and 26 Broad h 174 Glenwood av
Delmases Henry department mgr Scott & Bowne res Orange
DeLorenzo Felix lab h W Passaic av n E Passaic av
—Giuseppe lab h 29 Thomas
Delp Jacob (Delp & Pendorf) 48 Pitt h do
—John rem to Harrison
DELP & PENDORF (Jacob Delp Ernest H Pendorf) mason builders and mfrs cement blocks 48 Pitt—See p 27
Delta Mfg Co automobile specialties 237 Glenwood av
Demarest Charles H salesman h 15 Morton
—Edna E rem to Newark
—Frances wid James bds 20 Osborne
—Franklin P accountant h 19 Morton
DEMAREST GEORGE L plumber etc 12 Morton h do —See p 77
—Harry E butter cheese and eggs 10 Belleville av h 269 do
—Jennie wid Peter rem to Newark
DeMaris Walter G artist N Y h 52 Benson
Dembowski Felix lab h 38 Mill
Demerest Clinton C rem to Trenton
—Edsall F rem to Trenton
—James V rem to Trenton

Fidelity Trust Company, NEWARK, N. J. Guarantees Titles to Real Estate Anywhere in New Jersey. It also makes searches and issues abstracts.

ROOFING—R. HAMPTON & CO.—PAVING. 138-140 NORFOLK ST., NEWARK, N. J.

Jersey Adjustment Co., Bloomfield Trust Building, Bloomfield, N. J. Phone 312 Bloomfield
Accounts Collected Everywhere. No Fees Unless Successful.

Damp Wash
Telephone 1186.
50 Cents
Large Wash, 2 cts. a pound extra.
THE SANITARY LAUNDRY
(Successor to Barber-Jones Co.)
69 PORTLAND PLACE, MONTCLAIR, N. J.

Demmert

Demmert Carl toolmkr h 96 Watsessing av
—Otto elec engineer h 31 Warren
DeMoyne Frank fruit N Y h 11 Morton
Dempsey Michael lab bds 72 Charles
—Patrick lab h 71 Orange
—Patrick lab bds 46 Brookside pl
Denike Mary E wid Jacob h 453 Bloomfield av
Denise Anna wid Frank h 21 Lawrence
Dennison Harry C bkkpr N Y h 91 Linden av
Denny Robert C mech engineer h Farrondale av
De Nourie Ray bkkpr bds 110 State
Denton Mabel S tchr bds 225 Newark av
DePaolo Paolo lab h 11 Salter pl
De Raja Angelo grocer 39 James h do
DeReamer William J chauffeur bds 57 Orange
DeRogatis Joseph bds 55 Broad
DeRosset Emmet A grinder h 4 Dodd
DeSantis Ludovico lab h 28 Oakwood av
Deschant Harry clk N Y h 11 Walnut ter
Desent Joseph bicycle dealer and repairer 611 Bloomfield av h 607 do
Desmond William J emp Edisons h 25 Brookside pl
Deutchberger Emil salesman h 199 Jerome pl
Devausney Charles L rem to Newark
—George mason h E Passaic av n Franklin lane
—John far h E Passaic av n Franklin line
Devlin George J emp 558 Bloomfield av h do
Devore Henrietta bds 170 Berkeley av
DeVoti Andrew confectioner 104 Orange h do
Dewar Charles E merchant N Y h 85 Oakland av
DeWitt Henry C lawyer N Y h 96 Orchard
—Henry C Jr student bds 96 Orchard
Dexter Laura Mrs h 238 Montgomery
Dey John F foreman Fries Bros h 26 Willow
Dezso John bds 55 Broad
Diamond Mills Paper Co paper mfrs Broad n Incline Plane
Dichiara Leonardo lab bds 11 Thomas
Dichler Charles Rev asst pastor Sacred Heart R C Church bds 76 Broad
Dick Alexander B expert accountant N Y h 40 Park av
—George rem to Ireland
Dickerson E Anna wid Adrian h 142 Watsessing av
Dickinson Crance lab bds 595 Bloomfield av
—William H h 34 Belleville av

A CONVINCING ARGUMENT "OUR PAINT". NEWARK GLASS CO. OILS, PAINTS, BRUSHES. 273 & 275 MARKET ST. NEWARK, N. J.

J. E. RUTT COAL CO.
272 BLOOMFIELD AVENUE, MONTCLAIR, N. J.
Telephone 557.

Essex Nat'l Bank OF MONTCLAIR.
FOREIGN EXCHANGE.
Interest Allowed on Deposits Subject to Check.

BANK OF MONTCLAIR. Interest Allowed on Deposits. Accounts of Individuals, Firms and Corporations solicited.

Dicks

Dicks William H bds 33 Spruce
Diebold Frank rem to Summit
—Henry rem to Summit
Diefenbacher Louise bds 9 Second
Diehl George A mach h 84 Ella
Dietrich Mary housekpr 337 Belleville av
—William F stationery N Y h 100 Liberty
Diffenbach Elizabeth wid George bds 39 Park av
Dikovics John Rev instructor German Theological School of Newark res Newark
Dillon Gertrude T steno bds Farrondale av
—Herbert C architect bds 279 Berkeley av
—John F entertainer h 279 Berkeley av
—Mary E nurse bds Farrondale av
—Sherman bds 279 Berkeley av
—Thomas lab h Farrondale av
—Thomas F Jr mason bds Farrondale av
Dilworth Frank J rem to Pennsylvania
Dimenni Noe grocer 31 Franklin h do
Dimmick Valentine lab h 19 Davey
—William A tinsmith h 72 Lake
Dinges Frederick G bkkpr bds 24 Davey
—Joseph W toolmkr h 24 Davey
Dirk Andrew H mech engineer h 66 Franklin
Disbrow Charles H bkkpr N Y h 38 Belleville
—William S B bkkpr N Y bds 38 Belleville
Dispinziere Charles barber emp 12 Broad res Newark
Dixon Lewis M carbon ribbon mfr N Y h 216 Spruce
—Lillie tchr bds 343 Belleville av
Dlugocenski Martin lab h 25 Spring
Dobbek John coachman 86 Beach h 39 New
Dobler Jacob lab h 25 New
Dockery Martin A clk D L & W freight depot res Montclair
Dockway James lab h 6 West
Dodd Allison pres Essex County Mutual Insurance Co (205) 328 Glenwood av h 307 Belleville av
—Amzi counsellor Newark h 82 Broad
—Anna R h 446 Franklin
—David E student bds 307 Belleville av
—Edward C treas Essex County Mutual Insurance Co (205) 328 Glenwood av res Glen Ridge
—Fanny h 38 State
—Harry W carp h 3½ Hinrichs pl
—Henry P insurance and real estate 205 Walnut h 182 Belleville av

PARK REALTY CO. INSURANCE BROKERS. PARK ST., opp. PARK ST. STATION MONTCLAIR. Telephone 1658

W. V. EGBERT & CO. 35, 36, 37 AND 38 MECHANIC STREET, NEWARK LOWEST PRICES TO THE TRADE.

ESSEX TITLE GUARANTY & TRUST CO. Highest rates paid on Certificate of Deposit Money to Loan. Mortgages for Investors. 483 BLOOMFIELD AV., MONTCLAIR

42 Spring St., MONTCLAIR, N. J. Tel. 1356. SIMPSON-MERRITT CO. Real Estate Brokers. INSURANCE AGENTS.

Dodd
—Horace clk h 667 Bloomfield av
DODD HOWARD S lawyer 43 Broad and (516) 763 Broad Newark res 171 Linden av Glen Ridge—See p 56
DODD JOSEPH A carpenter and builder 276 Broad h do —See p 25
—Katherine I bds 446 Franklin
—Lewis K cashier Bloomfield National Bank res Glen Ridge
—Margaret wid John C S h 676 Bloomfield av
—Margaret N wid Charles h 114 State
—Mary E bds 446 Franklin
—Melinda H wid Nathaniel H h 29 Park
—M Estelle tchr Watsessing School res East Orange
—Orrin C insurance N Y bds 175 Washington
—Reuben N h 430 Franklin
Dodge Clarence E clk 308 Glenwood av bds 51 Montgomery
—James A editor N Y h Orchard pl
—Rufus bds 51 Montgomery
—Rufus O asst buyer N Y h 192 Jerome pl
—Ruth E wid Israel T h 51 Montgomery
—William H h 6 Porter pl
Dokla Annie h 269 Berkeley av
Dolak Karol lab h 548 Broad
Dolan James mech h 66 James
Dolenga Anton lab h 83 Mill
DOLL JACOB & SON inc piano mfrs and dealers 607 Broad Newark—See p 75
Dombrowski Adam lab h 53 James
—Paul lab h 305 Franklin av
—Teofil lab h r 286 Glenwood av
Dominski Hyman harnessmaker 555 Bloomfield av res Newark
Domoleski Felix lab h 12 Chapman
—Jacob lab h 5 Pulaski
—John lab h 11 Chapman
Donarumo Donato lab h 268 Broad
Donnelly Annie E cashier 52 Washington res East Orange
—Emma L wid John h 35 Oakland av
—Francis supt Hoboken bds 178 Harrison
—Patrick molder bds 15 Linden av
—William mach h 172 Harrison
Donohue Frank emp Edisons bds 72 Charles
Donovan Hannah clk bds 412 Broad

FRANCIS J. PURSELL. BAKER, CATERER and CONFECTIONER 559-561 MAIN STREET, EAST ORANGE. TELEPHONE.

FRANK A. RIKER

Montclair Taxicab Service, 16 Gates Ave., Montclair, N.J. Phone 2707

Montclair Trust Company Issues Travelers' Checks and Letters of Credit payable in all parts of the World.

PHILLIPS, PHOTOGRAPHER, MONTCLAIR, N. J.
A Photograph is like a milestone in the path of time. Have us record the change while travelling life's road.

WM. E. FAY. PLUMBING and HEATING. REPAIRING AND REMODELING. Phone 985, 131 PINE ST., COR. CLAREMONT AVE., MONTCLAIR.

Fidelity Trust Company, NEWARK, N. J. On or before the third business day of any month will Draw interest from the first. Money Deposited in the Savings Department of

Donovan
—Thomas J clk N Y bds 14 Grace
DOONER & SMITH CO chemicals and mfrs supplies 376 Mulberry Newark N J—See p 73
Doran William stableman h 30 Farrand
—William P mgr Great Atlantic and Pacific Tea Co 52 Washington res West Orange
Doremus Abram V emp Pru Ins Co h 83 Walnut
—Henry far h Broad n Bellevue av
—Leslie S salesman h 153 Newark av
—Rachel A wid Garret bds 41 State
Dorrity George carp bds 52 Locust av
Dorrothy Harry S clk N Y h 18 Stockton
Dorting Oscar prop Watsessing Hotel 10 Orange h do
Doscher John F salesman h 36 Benson
Dotterweich Adam emp C R Mfg Co h 29 Spring
Doty William W elect h 27 Llewellyn av
Dougherty Elmer E chemist h 39 Newark av
—Emma L photographer N Y bds 14 Linden av
—George L emp D L & W R R h 46 Prospect
Douglass Charles S clk h 257 Montgomery
—Robert S accountant N Y h 185 Belleville av
—William B agt U S Express Co h 77 Evergreen av
Douthett Walter R tchr High School h 71 State
Dovnarowicz John lab h 5 Pulaski
Dowd Alexander clk h 42 Park av
Dower Emma L weaver bds 267 Spruce
—Jane wid Frederick h 267 Spruce
Dowling George W T tailor N Y h 102 State
Down Nicholas watchman h 37 Willow
—Sylvan B mach h 60 Ella
Downer Harry E mech bds 20 Myrtle
—Orpha wid Edwin h 20 Myrtle
Downey Jemima bds 112 Watsessing av
Downs Amelia A rem to Pittsburg Kan
Doyle Joseph rem to Orange
—William E h 103 Belleville av
Drake Albert L painter bds 18 Llewellyn av
—Carrie wid Charles h 80 Race
—Elinor L Mrs bds 80 Race
—Norma steno C S Pin Co res Newark
Draper Ella L v prin High School h 18 Church
—Jeanette bds 18 Church
—Mary M housekpr bds 18 Church
Drean Jane J bds 43 Orange
Dreger David printer h 8 E Passaic av

Bloomfield Coal & Supply Co. HOUSE WARMING SUPPLIES. 36 BROAD STREET. Telephone 1134.

East Orange Lumber Co. HEMLOCK, SPRUCE, PINE AND HARDWOODS, Lawrence St., and Erie R. R., East Orange, N. J. Telephones 2682 Bloomfield and 3030 Orange

289 ROSELAND AVENUE ESSEX FELLS. Phone 6 Caldwell
Henry Rudolph, Nurseryman,
SEEDS, BULBS, PLANTS.

Dresch

Dresch Alfred lab bds 56 Lake
—Charles huckster h 266 Grove
Drew Albert E fish and oysters 607 Bloomfield av bds 119 Washington
—James B h 119 Washington
—William A painter and decorator 119 Washington h do
Dreyer Hugo V cashier h 413 Berkeley av
Drisko Bertha G tchr bds 94 Essex av
Drozdowski John peddler h 60 Myrtle av
Drudy Joseph F bkkpr h 61 Orange
—Michael A huckster h 268 Montgomery
Drury Harold W bkkpr h 256 Berkeley av
Duch Andro lab h 53 James
Duckworth Archie clk 37 Broad bds 6 West
—John P tel opr h Ramge ter
Duffy Michael lab h 37 Lake
Duggan Ann wid Michael h 15 Cedar
Dugmore Samuel emp S Elec Works h 57 Dodd
Duke Charles L real estate h 284 Bloomfield av
Dun Mary wid John bds 169 Grove
—see Dunn
Dunbar John B professor h 208 Liberty
—Louis S architect bds 208 Liberty
—Mary A presser h 20 John
—Paul J salesman bds 208 Liberty
—Thomas wire roller bds 20 John
Duncan David J mach h 44 Charles
Duncanclark Henry B clk N Y h 147 Orchard
DUNHAM D B & SON inc mfrs automobile bodies and carriages 449–455 Central av Newark N J—See p 9
—Martin mgr N Y h 31 Pitt
Dunigan James J butcher h 17 Henry
—John H foreman 35 Farrand h 171 Walnut
—Michael A Jr mech h 55 Dodd
—see Dunnigan
Dunlap Aurie J clk N Y h 26 Morton
Dunn Mary wid Michael bds 627 Bloomfield av
—William J condr P S Ry h 19 Crown
—see Dun
Dunne George mason h 392 Bloomfield av
Dunnigan James molder bds 18 Hill
—Maria wid Michael h 31 Hill
—Michael Jr letter carrier h 35 Hill
—Peter F mech bds 31 Hill
—Teresa trimmer bds 18 Hill

Huttenloch & Newhall, CIVIL ENGINEERS & SURVEYORS
483 Bloomfield Av., MONTCLAIR. Phone 2053-J

Bank of Montclair. "The Bank of Personal Service" Banking by Mail. Mail Deposits Promptly Acknowledged

Durling
Durling Wade clk N Y h 52 Willard av
Durna John tailor 2 Orange and 423 Bloomfield av h 58 Clearfield av
—Joseph ins agt bds 58 Clearfield av
Durning Charles A policeman h 52 Hill
—George mech bds 52 Hill
—John J clk 37 Broad bds 52 Hill
—William bartdr 15 Broad res Orange
DURR JOHN A carpenter and builder 26 Almira h do—See p 25
—Joseph A plumber h 33 Osborn
—Lawrence engineer bds 26 Almira
Dusenbury Louise B wid George A h 444 Broad
Duszczak Antoni lab h 10 Second
Dutcher Charles R foreman Scott & Bowne res Newark
Du Val Elmer F clk P O res Newark
Duym Nettie tchr Centre School No 4 res Elizabeth
Dwyer Thomas F engineer h 30 Charles
Dyal Leroy grocer 25 Broad h 88 Linden av
Dyer George W emp C R Mfg Co h 346 Franklin av
Dyke William lab h 292 Glenwood av

EAGAN MARY G clk J Cohane bds 361 Belleville av
—Sarah M wid Cornelius J h 361 Belleville av
Eagle George J clk h 151 Berkeley av
Eagleson William H bkkpr h 43 Weaver av
Earl Elizabeth wid Robert bds 48 Spruce
EAST ORANGE LUMBER CO lumber dealers Lawrence and Erie R R East Orange—See top lines
—Orange and Ampere Land Co real estate dealers 52 Grove
Eaton Charles W artist N Y h 40 Monroe pl
—William rem to Belleville
Ebbets Charles H ins agt N Y h 154 Ashland av
Eckert Henry C mech h 70 Lake
—Minnie wid Ferdinand bds 32 Peloubet
—Theodore emp Edisons h 32 Peloubet
Edden Ernest A prop Edden's Frame & Gift Shop 57 Washington rms 34 Walnut
EDDEN'S FRAME & GIFT SHOP Ernest A Edden prop pictures and picture framing 57 Washington—See p 4
Eddy John H driver h 96 Orange
Edgerley Alfred H pres Edgerley & Gilson inc 5 Watsessing av h 67 do
—John hatter h 53 Ella

MABEL A CORBY REAL ESTATE 65 ORANGE ROAD, MONTCLAIR. TEL. 2401

Newark Technical School, 367 High St., Newark, N. J. A State School for Industrial Education. Day and Evening Classes. Day Courses in Tool Making and Electricity. Nine Evening Courses. Book of Information sent on request. Charles A. Colton, Director.

ESSEX TITLE GUARANTY & TRUST CO. MONEY TO LOAN ON BOND AND MORTGAGE. LOWEST RATES. TITLES GUARANTEED. 483 BLOOMFIELD AV., MONTCLAIR

The Bloomfield National Bank } INTEREST PAID ON ACCOUNTS IN SAVINGS DEPARTMENT. INTEREST COMMENCES MONTHLY.

416-418 BLOOMFIELD AV., MONTCLAIR. Phone 438.
W. Masmann FLORIST.
CHOICE CUT FLOWERS. DECORATIONS FOR WEDDINGS.

Burglary Insurance in the New Jersey Fidelity and Plate Glass Insurance Co. Newark, N. J.

Edgerley
—Raymond clk Bloomfield Trust Co bds 53 Ella
EDGERLEY & GILSON inc coal wood real estate and insurance agents 5 Watsessing av—See p 38
Edland Joseph L mach h 78 Evergreen av
Edmonds Samuel mach h 32 Prospect
Edmonstone Emma F rem to Glen Ridge
—Katheryn M rem to Glen Ridge
—Walter rem to Glen Ridge
Edwards Almeda bds 272 Montgomery
—Charles H Mrs bds 112 Watsessing av
—Elizabeth S wid Walter bds 114 Berkeley av
—Emlyn R rem to Brooklyn N Y
—Grace dressmkr bds 102 Broad
—Mary E wid John S h 272 Montgomery
—Paton driver h 444 Bloomfield av
—Quintin A bds 56 Baldwin
—Reese T agt Newark h 46 Grace
—Richard rem to Newark
—Theodore W carpenter and builder 176 Thomas h do
—Timothy P sec N Y h 110 Newark av
—William H hatter h 14 Roosevelt av
Egan Albert mach bds 16 Hill
—Richard A elect engineer h 10 Baylis
EGBERT W V & CO plumbers' supplies 35-37 Mechanic Newark N J—See side lines
Eggers Charles shoe dealer 7 Watsessing av h 23 Delaware av
—Minnie clk 7 Watsessing av bds 23 Delaware av
Eglinton R Burns musician h 65 Park av
Ehni Jacob F mach h 10 Charles
Ehrenfeld William C rubber goods mfr Franklin av h 291 Broad
Eichhorn Ada H clk S Elec Works bds 149 Orange
—Hattie G wid Herman h 149 Orange
Eichwald Edward F clk 37 Broad h 18 Ward
Eid Jacob mech h 107 Myrtle
Einoris John rem to Irvington
EISELE & KING bankers and brokers 752 Broad Newark —See top stencil
Eisenbach William A printer h 95 Maolis av
ELECTRIC CARPET CLEANING WORKS (Jancovius & Son inc) 112 Arlington Newark—See p 35
Eleopoulos Peter confectionery 326 Glenwood av rms 304 do
Eler Frederick agt N Y h 153 Thomas

Montclair Trust Company Interest on Deposits. 2% on Checking Accounts. 4% in Provident Department.

JOHN BLONDEL & SON. Superior Anthracite COAL.

Elliott

Elliott Carrie L wid William A h 11 Clearfield av
Ellis Edward emp T O & Co bds 262 Franklin av
ELLIS GEORGE R painter 15 Myrtle h do—See p 70
—George S bkkpr h 33 Newark av
—Harry J rem to Newark
—James emp T O & Co h 7 Baylis
—Margaret Mrs h 251 Montgomery
—Thomas D clk h 148 Newark av
Ellor Arthur A pres East Orange Lumber Co 47 Lawrence East Orange h 56 Watsessing av
—Arthur E clk N Y h 42 Grace
—Edwin L treas Ellor-Hartley Co 12 Prospect res East Orange
—Elsie bkkpr bds 70 Watsessing av
—Frank W hatter bds 70 Watsessing av
—George A clk P O h 56 Dodd
—George B dentist 3 Watsessing av h 37 do
—Hartley Co hat mfrs 12 Prospect
—Howard Mrs bds 80 Race
—Irvin bkkpr 12 Prospect h 38 Grace
—James E grocer 56 Dodd h 64 Watsessing av
—J Lewis hatter h 26 Peloubet
—Katie clk 56 Dodd bds 64 Watsessing av
—Louis A clk 56 Dodd res East Orange
—Martha M wid Albert E dry goods 16 Molter pl bds 46 Grace
—Raymond W bkkpr N Y bds 64 Watsessing av
—R Olive steno bds 37 Grace
—Samuel h 70 Watsessing av
—Wallace J receiving teller Bloomfield Trust Co bds 64 Watsessing av
—Walter pres Ellor-Hartley Co 12 Prospect h 38 Watsessing av
—Walter C bds 70 Watsessing av
—William H hatter h 37 Grace
—William Harker hatter h 55 Grace
Elmer Edwin S h 22 Ella
—Marian A tchr bds 22 Ella
Elshoff Frank A supt C W Co h 41 Clinton
Elwell John A asst foreman W L Co bds 33 Grace
Emmons Blanche tchr Fairview School No 7 res Newark
—Herbert A emp N Y Tile Co h 345 Franklin
Empire Cream Separator Co Nelson
Enderlin Edward T mach h 11 Lake
Endesby George A mach h 193 Bloomfield av

Fidelity Trust Company, NEWARK, N. J. Receives Deposits in its Commercial Department and pays two per cent. interest upon daily balances, subject to check at sight.

ROOFING—R. HAMPTON & CO.—PAVING. 138-140 NORFOLK ST., NEWARK, N. J.

We Collect Your Bad Debts Everywhere. No Fees Unless Successful. Phone 312 Bloomfield or Write
Jersey Adjustment Co., Bloomfield Trust Building, Bloomfield, N. J.

ROUGH DRY WASH. FLAT PIECES IRONED. | Reasonable Prices. Highest Grade Work. Prompt Service. | THE SANITARY LAUNDRY
69 PORTLAND PLACE, MONTCLAIR, N. J.
Telephone 1186 Montclair.

Engel

Engel Francis steno Newark bds 31 Walnut
—George P insp P S Ry h 31 Walnut
Ennever Henry bds 112 Watsessing av
—Margaret Mrs bds 112 Watsessing av
Eppelsheimer Frederick editor N Y h 8 Porter pl
Epper John H mach h 114 Myrtle
Erb Anna E wid William bds 34 State
—Harry R station agt Watsessing av depot D L & W R R res E Orange
Erben Margaret wid John rms 58 Baldwin
Erickson August L paint mixer h 15 Charles
—John mach h 58 Charles
—Peter emp Edisons bds 17 Olive
Ericson Charles J rem to N Y City
—Emil engraver h 32 Lawrence
—Ida emp W L Co bds 32 Lawrence
Erie R R station Beach c Walnut and 75 Orchard
Eriksen F Holger lunch wagon 583 Bloomfield av h 102 Ella
ERNST ARNOLD T plumber 29 Spring h do—Seep 77
ERNST CHARLES J A plumber and steamfitter 383 Broad h do—Seep 76
—Maria wid August T h 16 Almira
Erway Ida M tchr bds 85 Race
Esposito Pasquale lab h 15 Alva
Essex County Building and Loan Association 36 Broad
—County Mutual Ins Co (205) 328 Glenwood av
—Hook and Ladder Co No 1 604 Bloomfield av
—Hotel Ernest Raaflaub prop Bloomfield av c Washington
—Steel Works Spruce n Beach
Evanoski Anton emp Edisons bds 292 Glenwood av
Evans Albert buttonmkr h 160 Jerome pl
—Frank F photographer N Y h 164 Washington
—George pearl carver h 162 Jerome pl
—John M mgr N Y h 56 Hazelwood rd
—Sarah A bds 105 Willard av
—William R clk N Y h 105 Willard av
Eveland Howard elect h 44 Dodd
Everett Russell M patent attorney Newark h 14 Berkeley Heights Park
Everline Nathan W printer h 121 Berkeley av
Everson Eugene mech bds 63 Ella
—Frederick mech bds 63 Ella
—George mech bds 63 Ella
—John clk Harrison h 63 Ella
Ewan George R adv mgr N Y h 329 Belleville av

STORE FRONTS. NEWARK GLASS CO. OILS, PAINTS, BRUSHES. 273 & 275 MARKET ST. NEWARK, N. J.

E. J. RUTT COAL CO.
272 BLOOMFIELD AVENUE, MONTCLAIR, N. J.
Telephone 557.

Essex Nat'l Bank
OF MONTCLAIR.
SAVINGS DEPARTMENT.
SAFE DEPOSIT DEPARTMENT.

Bank of Montclair
SAFE DEPOSIT VAULTS Absolute Security
Fireproof Storage of Valuables at Reasonable Rates
Boxes to Rent, $3 per annum and upwards.

Excelsior

Excelsior Hose Co No 3 379 Broad
Eyster George H toolmkr bds 272 Berkeley av

FACKRELL FRANK A clk N Y h 97 Orchard
Fagan James M toolmkr bds 28 Belleville av
—Matthew J emp Edisons h 28 Belleville av
Faikowski John lab h 4 Pulaski
Fairbanks Joseph salesman bds 278 Montgomery
Fairfax McKenzie rem to Cranford
Fairscey Ellen F rem to Newark
—Francis wid John rem to Newark
—James rem to Newark
—Julia L rem to Newark
Fairview Public School Berkeley av c Montgomery
Fairweather Alexander bds 150 Liberty
—George M mach h 34 Walnut
—Herbert B clk h 22 Walnut
—John H draughtsman Newark h 150 Liberty
—William carp h 21 Walnut
—William carp h 79 Willow
—William O insurance agt N Y h 150 Liberty
Falk Zip S bds 80 Beach
Farber Florence L tchr bds 158 State
Farley Katherine forewoman W L Co bds 21 Willard av
Farmer Charles H broker Newark h 275 Maolis av
—Edward D pres Consolidated Safety Pin Co 46 Farrand and treas Dodge Metallic Cap Co res Montclair
—Michael emp Edisons bds 72 Charles
—William H treas Consolidated Safety Pin Co 46 Farrand res Montclair
Farnum Albert printer bds 97 Berkeley av
Farrand Anna rem to East Orange
—Bessie G rem to East Orange
—Helen M wid Edward F rem to East Orange
—Henry C salesman h 68 Williamson av
—Herbert C h 130 Franklin
—Marie rem to East Orange
—Mary L wid Robert W bds 370 Belleville av
—Maude M musical instructor bds 130 Franklin
—R Helena wid Stanford bds 152 Franklin
—Samuel K elect h 22 Hinrichs pl
Farrar George cashier N Y h 18 Davey
Farrell Frederick F hatter h 317 Franklin
—James bartdr 10 Orange bds do
—Katherine emp T O & Co rms 165 Spruce

PARK REALTY CO.
REAL ESTATE BROKERS
PARK ST., opp. PARK ST. STATION
MONTCLAIR. Telephone 1658

W. V. EGBERT & CO.
35, 36, 37 AND 38 MECHANIC STREET.
THE OLDEST WHOLESALE SUPPLY HOUSE IN NEWARK

ESSEX TITLE GUARANTY & TRUST CO.
INTEREST PAID ON DEPOSITS
SUBJECT TO CHECK.
483 BLOOMFIELD AV., MONTCLAIR

42 Spring St., MONTCLAIR, N. J. Tel. 1356. SIMPSON-MERRITT CO. Real Estate Brokers. INSURANCE AGENTS.

Farrell
—May steno bds 69 New
Farrington Tillie wid Adam music tchr bds 79 Thomas
Faucett Thomas A ice dealer 31 Roosevelt av h do
Faul Christopher emp H B Wiggins Sons Co h 5 Cross
Faussner Isabelle bds 119 Walnut
—Margaret wid Joseph h 119 Walnut
Fay Edward F printer h 61 Ella
Fazio Biagio (P Fazio & Bro) 256 N Belmont av bds do
—Pietro (P Fazio & Bro) 256 N Belmont av h do
FAZIO P & BRO (Pietro and Biagio Fazio) general contractors concrete sidewalks grading sodding etc 256 N Belmont av P O Box 43 Silver Lake—See p 40
Fazzony Isidore salesman h 6 Columbus
Fechter Marie wid Carl G bds 29 Orchard
Fedde Thomas carp h 28 Peloubet
FEDERAL TRUST CO bank of deposit and Trust company 747 Broad Newark N J—See p 17
Federici Antonio constable h 22 Berkeley pl
—Frank bds 22 Berkeley pl
Fee Catherine A wid Gilbert boarding house 11 Park pl
Feeney Thomas mason h off Berkeley av n Morris Can a
Fegraeus Thoore P rem to West Orange
Feige Richard clk N Y h 22 Maple
Feigenwinter Albin rem to Newark
—Albin A rem to Newark
Feitner Alfred salesman h 110 Linden av
—Charles A clk N Y bds 110 Linden av
Fell Laura tchr bds 112 Broad
Fellows Asa C watchcasemkr bds 164 Jerome pl
Fennessy Charles J painter h 46 Race
Fenninger Lawrence Rev bds 36 Benson
Fenstermacher Charles N elect engineer h 67 Linden av
Fentzlaff Leonard mgr Savoy Theatre 38 Myrtle res East Orange
Ferguson Alexander hatter h 54 Prospect
—Charles C reporter Bloomfield Citizen res East Orange
—Charles K molder h 36 Ella
—Edwin W clk h 38 Orchard
—Elsie M wid John G h 146 Washington
—George N brass founder ft Crown h 505 Bloomfield av
—Grace L clk bds 146 Washington
—Howard G clk N Y bds 146 Washington
—James lab h 38 Orchard
—James P truckman h 220 Glendale av
—John D hatter h 34 Willow

FRANCIS J. PURSELL—RESTAURANT. 559-561 MAIN ST., EAST ORANGE TELEPHONE

FRANK A. RIKER

Montclair Taxicab Service, 16 Gates Ave., Montclair, N.J. Phone 2707

Montclair Trust Company Fire, Burglar and Mob Proof Safe Deposit Vaults. Storage for Valuables.

PHILLIPS, PHOTOGRAPHER,
MONTCLAIR, NEW JERSEY.
Phone 2053-W.
We Make a Specialty of Photographing the Little Ones.

Conceded by lawyers and laymen to be the ideal executor of estates.
Fidelity Trust Company.
Largest Institution of its kind in the state

Ferguson
—Kate wid John D h 43 Charles
—Lewis lab bds 93 State
—L Perry salesman bds 329 Belleville av
—Martha trimmer bds 43 Charles
—Robert mech bds 26 Peloubet
Ferris Wallace rem to Glen Ridge
Ferrity Mary wid Matthew h 128 Orange
Ferry Mary wid Joseph h 33 Brookside pl
Fiala Karol lab h 198 Glenwood av
Fiatkowski Kazimir lab h 3 Pulaski
—Ludwig lab h 307 Franklin av
Ficcarra Gaetano barber emp 164 Orange bds do
FIDELITY TRUST CO bank of deposit also savings dept safe deposit vaults etc Prudential Building 763 Broad Newark N J—See side lines and p 18
Fielding Eli h 32 Clinton
—James R carp bds 32 Clinton
—William H clk bds 32 Clinton
Fihn Charles emp S Elec Works bds 37 Charles
Filipowicz John lab h 40 Myrtle av
Filkin Benjamin carp bds 240 Newark av
—John L prop American House 15 Broad h do
—Leo elect bds 15 Broad
—Roland mach bds 667 Bloomfield av
Finan John J emp C S Pin Co h 127 Walnut
—William V bds 127 Walnut
Fine David cigars and tobacco 574 Bloomfield av res Newark
—Frederick E emp W L Co h 10 Westcott
—Richard D emp W L Co h 3½ Hinrichs pl
—Samuel J shoes and men's furnishing goods 380 Broad h 48 James
Finn Alfred J mach bds 28 Benson
—Bros (W J and T A Finn) printers 107 Washington
—Thomas A (Finn Bros) 107 Washington bds 28 Benson
—Walter J (Finn Bros) 107 Washington bds 28 Benson
—William elect h 28 Benson
Finnegan Eliza wid James h 84 Walnut
—Eugene emp W L Co bds 3 Myrtle ct
—James J clk h 84 Walnut
—Lizzie E steno bds 84 Walnut
—Patrick lab bds 160 Glenwood av
—Thomas emp Edisons bds 3 Myrtle ct
—Thomas emp Edisons bds 62 Willow
Finnerty Arthur F student bds 129 Orange

W. E. FAY. PLUMBING and HEATING. Phone 985, 131 PINE ST., COR. CLAREMONT AVE., MONTCLAIR.
TINNING AND SHEET METAL WORK.
Bloomfield Coal & Supply Co. Sells Clean, Dry Pittston Coal. An honest ton for an honest price.

East Orange Lumber Co. Carload Lots a Specialty. Yard, Lawrence St. and Erie R. R., East Orange, N. J. Telephones 2682 Bloomfield and 3030 Orange

289 ROSELAND AVE., ESSEX FELLS. Phone 6 Caldwell
Henry Rudolph, Florist,
CUT FLOWERS. DECORATIONS FOR WEDDINGS

Finnerty
—Ellen wid Thomas bds 32 James
—Estelle M steno bds 73 Spruce
—Henry printer h 99 Ella
—James bds 32 James
—James H printer bds 99 Ella
—James H molder h 39 Orange
—John G teamster h 73 Spruce
—John H watchman h 129 Orange
—Lauretta D tel opr bds 73 Spruce
—Robert J emp Jenkins Mfg Co bds 129 Spruce
—William J painter bds 129 Orange
Fiorenti Antonio lab h 63 Edison
First Baptist Church Washington c Franklin
—Presbyterian Church Broad n Belleville av
Fischer Martin J rem to Newark
—Nicholas rem to Newark
Fish Albert W real estate broker 40 Willard av h do
—Harriet P S wid Almon B h 180 Washington
Fisher Aldine R far h Broad n Watchung av
—Frank L shoes 1 Broad h 37 State
—George bds Broad n Watchung av
—Herbert A far h Broad n schoolhouse
—John J detective bds 54 Lake
—Joseph E elect h 164 Jerome pl
—Kate wid John h 54 Lake
—Robert clk 52 Washington bds 164 Jerome pl
Fisk Clifford M salesman N Y bds 34 Benson
—Elva wid Charles W steno bds 93 Race
—Melville G clk N Y bds 34 Benson
—Samuel M auditor N Y h 34 Benson
Fismer Arnold W prof German Theological School of Newark h 99 Beach
Fisovitz Jacob laundry 296 Glenwood av h 7 Farrand
Fisseler Meta trimmer bds 378 Bloomfield av
Fitch Cornelia wid Theodore bds 198 Liberty
—Lyndon G engraver bds 3 Clarendon pl
Fitts James M variety store 63 Washington res Newark
Fitzgerald Elmer M (Greacen & Fitzgerald) 328 Glenwood av h 178 Newark av
—James plumber h 15 Chapman
—John T lab h 19 Oakwood av
—Richard clk h 15 Chapman
—Thomas printer bds 27 Newark av
—William engineer h 27 Newark av
—William Jr printer bds 27 Newark av

Huttenloch & Newhall, CIVIL ENGINEERS & SURVEYORS
285½ Bloomfield Av., CALDWELL. Phone 471

BANK OF MONTCLAIR. Foreign Exchange, Letters of Credit and Travelers' Cheques for sale at current rates.

Fitzgibbons

Fitzgibbons Charles far bds E Passaic av n Day
—Ellen H Mrs h E Passaic av n Day
—Robert far bds E Passaic av n Day
—Teresa M steno N Y bds E Passaic av n Day
Fitzpatrick Richard mason bds E Passais av n Day
Fitzsimmons Thomas coachman 19 Elm h 20 Oak
Fiuser Conrad emp H B Wiggins Sons Co h 24 Watsessing av
Flaherty Roger prop Glenwood Hotel 305 Glenwood av h do
Flanagan Annie bds 169 Walnut
—Charles foreman C J Murray h 169 Walnut
—Charles J hatter h 50 Lake
—Charles J Jr mech bds 50 Lake
—Edward emp T O & Co h 59 Spring
—Joseph H emp Edisons h 43 Orange
—J Terrence emp T O & Co bds 57 Spring
—Michael J driver bds 115 Walnut ter
Flannery Arthur P emp T O & Co bds 220 Walnut
—Christina D wid James J h 23 Walnut ter
—John G clk 384 Broad bds 220 Walnut
—John H teamster h Plane n Broad
—Peter A teamster h 220 Walnut
—Rosamond A steno N Y bds 220 Walnut
—Thomas E driver Wells Fargo Express Co bds 220 Walnut
—Thomas J plumber bds Plane n Broad
Flay Joseph H driver h 262 Franklin av
Fleig Edward huckster bds 266 Grove
FLEISCHER FRED G painter 32 State h do—See p 71
Fleischman Christian elect h E Passaic n Watchung av
Fleissner Anna wid John h 42 Lawrence
—Charles F mech bds 42 Lawrence
Fleming C Norris rem to Rutherford
Fletcher Howard blacksmith h Broad near W Passaic
Flexner Sadie M clk 30 Orange res Newark
Flohn Henry trunkmkr h 14 Ella
—Henry F mech engineer bds 14 Ella
Flood Robert emp C S Pin Co h 28 Farrand
—William chauffeur h 15 Race
Flor George emp W L Co h 20 Brookside pl
Florimont Edward watchcase mkr h 68 Willet
Florus Fred Jr teamster h 90 Myrtle av
—George carp h 18 E Passaic av
—William carp h Franklin av n Plane

MABEL A CORBY REAL ESTATE 65 ORANGE ROAD, MONTCLAIR. TEL. 2401

Newark Technical School, 367 High St., Newark, N. J. A State School for Industrial Education. Day and Evening Classes. Day Courses in Tool Making and Electricity. Nine Evening Courses. Book of Information sent on request. Charles A. Colton, Director.

ESSEX TITLE GUARANTY & TRUST CO. MONEY TO LOAN. SECURITIES FOR SALE. 483 BLOOMFIELD AV., MONTCLAIR

The Bloomfield National Bank } SAFETY DEPOSIT BOXES TO RENT AT $4.00 PER ANNUM AND UPWARDS.

Floyd

Floyd Alfred clk 9 Broad res Orange
—Percy driver h 253 Montgomery
Flynn George rem to Weehawken
—John R clk 19 Broad res Newark
Foley John h 27 Almira
Folia Salvatore rem to Newark
Folsom Anna A bds 12 Winsor pl
Foltzer Albert J plumber bds 37 Linden av
Fomka Daniel lab h 84 Myrtle av
Forbes Edith B Mrs student bds 407 Berkeley av
Force Kate C wid Robert H h 2 Orange
—Lucilla R emp W L Co bds 2 Orange
—Samuel C barber h 37 Prospect
—William A clk bds 2 Orange
FORD AUTOMOBILE THE Frederick Sadler distributor 610 Bloomfield av—See p 8
—Herbert H tel opr h 51 Ella
—Jennie R wid Stephen Van R bds 11 Park pl
—Leslie lab rms 464 Bloomfield av
—Stanley M rem to N Y city
—Walter G gardener h 29 State
Fornoff Caroline wid Peter Jr h 27 Baldwin
—Charles H butcher h 42 Fairview pl
—Clifford letter carrier bds 84 Belleville av
—Edward clk bds 27 Baldwin
—Florence C bkkpr 382 Broad bds 35 Baldwin
—George S letter carrier h 84 Belleville av
—George W grocer 99 Montgomery h 42 Orchard
—Jacob h 378 Bloomfield av
—Mary A h 17 Maple
—Nettie clk bds 27 Baldwin
—Peter h 38 Maple
—William real estate 35 Baldwin h do
—William G A clk h 17 Maple
Forrest James A emp Baylis Co h 18 Dodd
Forshaw Henry G hatter h 270 Bloomfield av
—John emp P R R bds 270 Bloomfield av
—Walter carp bds 270 Bloomfield av
Forstberg Richard mach h 94 Orange
Forsyth Eva B dressmkr bds 26 Stockton
—John F clk N Y h 100 Orchard
Foster Frank tax collector 6 Broad h 49 Grace
—James driver h 30 Willow
—May R wid Samuel A bds 185 Belleville av
—Robert plumber h 81 Orange

416-418 BLOOMFIELD AV., MONTCLAIR. Phone 438.
J. W. Mastmann FLORIST.
CHOICE CUT FLOWERS. DECORATIONS FOR WEDDINGS.
Accident Insurance in the New Jersey Fidelity and Plate Glass Insurance Co. Newark, N. J.
Montclair Trust Company Acts as Executor, Guardian, Administrator and Trustee. Responsible Service at reasonable rates. Capital and Earned Surplus, $340,000

JOHN BLONDEL & SON. Superior Anthracite COAL.

Fidelity Trust Company, NEWARK, N. J. Guarantees Titles to Real Estate Anywhere in New Jersey. It also makes searches and issues abstracts.

ROOFING—R. HAMPTON & CO.—PAVING. 138-140 NORFOLK ST., NEWARK, N. J.

Foster
—Vernon S elect engineer h 90 Ella
Fournier Alphonse P mach h 14 Ella
Fowle Frederick B clk N Y h 35 Edgewood rd
Fowler Abbie bds 176 Montgomery
—Charles treas Scott & Bowne Orange n D L & W R R res New York city
—Lorenzo N mgr N Y h 35 Clearfield av
—Peter H pres Scott & Bowne Orange n D L & W R R res Orange
Fox Elizabeth wid Philip L h 43 New
—Elsie steno N Y bds 49 Fulton
—Lillie wid George h 49 Fulton
—Walter R cement etc Newark h 87 Evergreen av
France Edward rem to East Orange
Francis Anna dressmkr bds 85 Race
—Charles C mason 326 Franklin h do
—Edward G clk N Y h 104 Newark
—Florence E h 85 Race
Franck Robert S mach h 138 Willow
Frank Albert plumber bds 106 Willow
—Charles W carp h 103 Myrtle
—Ernest musician h 39 Watsessing av
—Herman hatter and musician h 106 Willow
—Josepha B bds 112 Watsessing av
—Wilhelmina wid William h 26 Baldwin
—William C emp T O & Co bds 26 Baldwin
Franke Charles H Rev rem to Buffalo N Y
Frankewicz Stephen lab h 25 Spring
Franklin Hill Co real estate 160 Willard av
—Press The Clarence L Williams prop 324 Franklin
Franzen John E supt S Elec Works off Lawrence res Newark
—William barber emp 290 Glenwood av bds 59 Washington
Frater Charles carpenter 57 Orange h do
Frazer Louis lab bds 16 Race
Frazier George M molder h 29 Hickory
—William R hatter bds 29 Hickory
Fredericks August lab h 49 Mill
—August Jr hatter h Lakewood ter n Mill
—Emma M bds 49 Mill
—John J tel opr h 78 Linden av
—Robert W mason builder 2 Morton h do
—Walter emp D L & W R R h 324 Bloomfield av
—Walter bkkpr h 715 Bloomfield av

Jersey Adjustment Co., Bloomfield Trust Building, Bloomfield, N. J. Phone 312 Bloomfield WE USE "HARE AND HOUNDS METHOD."

Damp Wash
Telephone 1186.
50 Cents
Large Wash, 2 cts. a pound extra.
THE SANITARY LAUNDRY
(Successor to Barber-Jones Co.)
69 PORTLAND PLACE, MONTCLAIR, N. J.

Fredericks

—William h 54 Mill
Fredlander Jacob tailor h 361 Franklin av
Fredricks Alda Mrs mgr 65 Washington h 59 do
—Harry R baker h 59 Washington
—Viola Mrs bakery 65 Washington h do
Freedman Nathan lab h 359 Franklin av
Freeman George T steno bds 19 Almira
—Grant mech engineer h 19 Almira
—Helen M bkkpr Newark bds 10 Hill
—Mabel tchr bds 288 Broad
—Mary J wid J Emmons h 10 Hill
—Raymond E carp bds 10 Hill
Freitag Louise C wid Charles h 81 Essex av
French Frank L peddler h 512 Broad
—George E painter h 156 Jerome pl
—William C buyer Newark h 58 Watsessing av
Frey Isabella M wid Ralph A dressmaker 185 Montgomery h do
—William clk bds Franklin av n E Passaic av
Friedman Maurice salesman h 36 Olive
Friend Thomas W bkkpr N Y h 40 Clinton
Fries Bros Harold H Fries prop chemists 85 Orange
—Harold H prop Fries Bros 85 Orange res New York city
Frisbie L Wilson supt Pru Ins Co (303-328) Glenwood av res Newark
Frisch Harry grocer 490 Broad h do
Fritz Albert C clk 384 Broad bds 29 Washington
—William far h 121 Myrtle av
Froehlich Hugo supt Newark h 81 Lenox ter
Froeter Julius driver h 44 Lake
Fronapfel Anna M dressmkr bds 155 Williamson av
—C Sophia steno bds 155 Williamson av
—J Herman mgr 390 Broad h 39 Morris pl
—Joanna J nurse bds 155 Williamson av
—Joseph dyer h 155 Williamson av
—Martha E steno bds 155 Williamson av
—Mary V steno bds 155 Williamson av
Frost George rem to Newark
—George G bds 112 Watsessing av
Fryer Theodore T com trav h 272 Berkeley av
Fuller Arthur F salesman bds 183 Thomas
—Bernard R clk h 17 Orchard
—Charles H h 385 Berkeley av
—Charles V S mach h 46 Montgomery
—Daisy L W weaver bds 385 Berkeley av

QUALITY IS WHAT TALKS. OUR PAINT HAS IT.
NEWARK GLASS CO. OILS, PAINTS, BRUSHES.
273 & 275 MARKET ST. NEWARK, N. J.

J. E. RUTT COAL CO.
272 BLOOMFIELD AVENUE, MONTCLAIR, N. J.
Telephone 557.

Essex Nat'l Bank OF MONTCLAIR.
FOREIGN EXCHANGE.
Interest Allowed on Deposits Subject to Check.

BANK OF MONTCLAIR. Interest Allowed on Deposits. Accounts of Individuals, Firms and Corporations solicited.

Fuller
—Florence E bkkpr C S Pin Co res Belleville
—Florence E M bkkpr bds 385 Berkeley av
—Henry J h 172 Berkeley av
Fullman Frederick landscape gardener h 33 Monroe pl
Furfey Michael steamfitter h 53 Spring
Furman Robert lab bds 16 Railroad pl
Fuselo Pasquale lab h 61 Edison

GAFFNEY JAMES F plumber h 118 Glenwood av
—Joseph E plumber and steamfitter 32 Osborne h do
—Margaret C clk N Y bds 15 Benson
—William J clk N Y bds 15 Benson
Gagliano Michael shoemaker and confectionery 16 Orange h do
Gahs Adam H emp E H Davey & Co h 37 Maple
—Albert F clk 9 Broad h 37 do
—Carrie boxmkr bds 37 Maple
—Frank clk 661 Bloomfield av h 50 State
—Fred K clk Montclair h 50 Park av
—Harrison M insp bds 50 State
—Philip B mach bds 50 State
—Raymond B clk N Y bds 37 Maple
Gail William butcher Newark h 25 Smith
Galardo Frank h East Passaic av c Watchung av
Galeo Louis T lab h 80 Edison
Galeotto Antonio baker 3 Columbus h do
—Giuseppe rem to Newark
—Pietro baker h 47 Bloomfield av
—Samuel baker h Columbus n Bloomfield av
Galloway John engineer h 50 Maple
—Lillian M tchr Fairview School No 7 res Montclair
Gannon James rem to Harrison
Gano Ida rem to Bound Brook
—John loomfixer h 26 Baldwin
Garcia Gustave V clk Scott & Bowne bds 23 Lake
Gardner Albert H rem to Pennsylvania
—Delia K wid Robert W h 50 Broad
—Frederick E com trav bds 276 Broad
—Jane A wid Fred B bds 276 Broad
—Robert H bds 50 Broad
—Wilfred W clk Newark h 174 Thomas
Garland Anna M rem to Orange
Garlock Joseph shoemaker 200 Glenwood av h 83 Myrtle
—Joseph (Garlock & Mishell) 46 Washington h 392 Berkeley av

PARK REALTY CO. INSURANCE BROKERS. PARK ST., opp. PARK ST. STATION MONTCLAIR. Telephone 1658

W. V. EGBERT & CO. PLUMBERS' and STEAM FITTERS' SUPPLIES 35, 36, 37 AND 38 MECHANIC ST., NEWARK.

ESSEX TITLE GUARANTY & TRUST CO. GUARANTEEING TITLES A SPECIALTY. Every facility for quick and accurate work. 483 BLOOMFIELD AV., MONTCLAIR

42 Spring St., MONTCLAIR, N. J. Tel. 1356. SIMPSON-MERRITT CO Real Estate Brokers. INSURANCE AGENTS.

Garlock
—& Mishell (Joseph Garlock and Isaac Mishell) newsdealers 46 Washington
Garnear John driver bds 93 Myrtle
Garner Robert mason bds 27 Baldwin
—Samuel mason builder 89 Bay av h do
—Samuel G Jr salesman h 99 Essex av
GARNER WILLIAM plumber 89 Bay av h do—See p 77
Garrabrant Abraham agt bds 225 Franklin
—Abraham P far h Broad n Bellevue av
—Bertram carriage trimmer h 322 Franklin
—David G paper N Y h 76 Williamson av
—Edwin C bds Broad opp W Passaic av
—Florence A bds Broad n W Passaic av
—Gavin S bds 170 Broad
—Grace S steno Newark bds Broad n W Passaic av
—John far bds 18 Orchard
—Joseph E bds 76 Williamson av
—Joseph J foreman L O & J R Vreeland h E Passaic av c Day
—Lulu K tchr bds Broad n Bellevue av
—Lydia dressmkr bds Broad n W Passaic av
—Peter S far bds Broad n Bellevue av
—Tunis far h Broad opp W Passaic av
—William blksmith h Broad n W Passaic av
Garrett Barney lab h 1 Columbus
—Charles F steno h 166 Jerome pl
Garris Margaret wid Peter S bds 11 Maple
Garrison Phineas R emp Pru Ins Co h 140 Berkeley av
Garry Joshua rem to Orange
Garside John W hatter h 48 Hill
Garvin Homer H accountant h 200 Jerome pl
Gasparini John cigars and tobacco 579 Bloomfield av h 176 Glenwood av
Gasper Erma h 46 Monroe pl
Gauffreau George mech h 55 Grace
Gay Maud C tchr High School res Newark
Gazda Simeon emp W L Co h 28 Crown
Geary George clk Bloomfield Nat Bank res E Orange
Gebhart Margaret bds 28 Lake
—Valentine grocer 28 Lake h do
Geckler Frank salesman h 19 Williamson av
—Frank M salesman h 15 Williamson av
Gedney Caroline dressmkr h 720 Broad
—Elizabeth housekpr 720 Broad
—Hercules W shoemkr bds 720 Broad

FRANCIS J. PURSSELL. BAKER, CATERER and CONFECTIONER 559-561 MAIN STREET, EAST ORANGE. TELEPHONE.

FRANK A. RIKER Montclair Taxicab Service, 18 Gates Ave., Montclair, N.J. Phone 2707

Montclair Trust Company Issues Travelers' Checks and Letters of Credit payable in all parts of the World.

PHILLIPS, PHOTOGRAPHER, MONTCLAIR, N. J.
IF YOU WANT TO SEE THE BABIES LAUGH, BRING THEM TO PHILLIPS.

W. E. FAY. VACUUM CLEANERS. Phone 985, 131 PINE ST., COR. CLAREMONT AVE., MONTCLAIR.
HOT AIR HEATING AND FURNACE WORK.

Fidelity Trust Company, NEWARK, N. J.
On or before the third business day of any month will Draw interest from the first.
Money Deposited in the Savings Department of

Gedney
—James far bds 720 Broad
—Joshua lab bds 720 Broad
—William shoemkr bds 720 Broad
Gee Julia R trimmer bds 36 Willow
—Mary A trimmer bds 36 Willow
Gehring Annie E wid Philip h 39 Spring
Gehrman Charles F lawyer N Y h 15 Berkeley Heights Park
Geib Elizabeth wid George baker 44 Broad h do
—George P silversmith h 73 Clinton
—Herbert J bkkpr Montclair bds 44 Broad
—Margaret E clk 44 Broad bds do
—William A bkkpr W O bds 44 Broad
Geist Charles O E butcher h 182 Glenwood av
Gekle Lydia M nurse bds 254 Spruce
Genin Louis E clk bds 19 Park
—Thaddeus S insurance h 19 Park
Gentile Clara wid Donato h 11 Maolis av
—Felipe emp Edisons bds 11 Maolis av
—Frank mech h 11 Maolis av
George Charlotte Mrs bds 22 Smith
Gerard Charles N Jr rem to Pennsylvania
—Elizabeth H wid Charles N h 35 Warren
—Ethel F tchr bds 35 Warren
Gerhardt John carp h 87 Myrtle
German Eugene driver bds 476 Bloomfield av
—Evangelical Lutheran Church Austin pl c Liberty
—Lavinia Mrs bds 476 Bloomfield av
—Presbyterian Church Park av c State
GERMAN SAVINGS BANK THE banking and foreign exchange 772 Broad Newark—See p 21
—Theological School of Newark 55 Broad
—Theological School of Newark Annex 165 Liberty
Getchius George W h 404 Berkeley av
—Walter A emp N Y Tel Co bds 404 Berkeley av
Ghigo Philip E Rev prof German Theological School of Newark h 137 Liberty
Gibbins Frank clk h 42 Park av
Gibbs Edward S mach h 14 John
—J Warren tchr h 5 Arlington av
—William A bkkpr N Y h 51 Linden av
Gibson Augustus lab h 41 Race
—Ira A ferryman h 98 Ella
—John truckman h 52 Llewellyn av
—William A ins agt N Y h 27 Edgewood av

Bloomfield Coal & Supply Co. Best Pittston Coal, clean dry and accurately weighed.

East Orange Lumber Co. Yard, Lawrence Street, and Erie R. R., near Watsessing Centre, EAST ORANGE, N. J. Telephones 2682 Bloomfield and 3030 Orange

289 ROSELAND AVENUE ESSEX FELLS. Phone 6 Caldwell
Henry Rudolph, Nurseryman,
SEEDS, BULBS, PLANTS.

Gifford

Gifford Herbert F accountant Newark h 223 Franklin
Gilbert Katherine steno (207) 328 Glenwood av bds 112 Thomas
—Seymour P real estate Newark h 47 Oakland av
—Thomas h 240 Newark av
—Wright L carp h 108 Belleville av
Gilchrest John salesman bds 301 Belleville av
Giles William B h 164 Liberty
Gill Daniel J cutter h 61 Lake
Gillett Hattie I rem to Chicago Ill
Gillick Catherine steno bds 37 Orange
—Mary E wid John h 37 Orange
Gillman Elsie M tchr bds 26 Spruce
—Frederick mach bds Myrtle av n Morris Canal
—Jacob far h Myrtle av n Morris Canal
—Jacob Jr far bds Myrtle av n Morris Canal
—John R agt h 26 Spruce
—Martha L tchr bds 26 Spruce
Gilman Durward emp W L Co h 81 Myrtle
—Helen emp W L Co bds 81 Myrtle
Gilmore Jennie h 76 Washington
—Margaret bds 76 Washington
—Mary bds 76 Washington
—Samuel rem to Newark
Gilpin Earnest wool curler h 31 Pitt
Gilroy Winnie clk 324 Glenwood av res Montclair
Gilson Carrie bds 22 Grace
—Catherine J dressmkr h 50 Baldwin
—Mary bds 22 Grace
—Mary A wid Stephen h 22 Grace
—Mary E bds 50 Baldwin
—Rose A nurse bds 50 Baldwin
—S Ezra sec and teas Edgerley & Gilson inc 7 Watsessing av h 25 Clearfield av
Ginocchio Ambrose h 3 Passaic av
Ginsberg Aaron (Ginsberg Bros) 295 Glenwood av h do
—Abraham (Ginsberg Bros) 295 Glenwood av bds do
—Bros (Aaron and Abraham Ginsberg) ladies' tailors 295 Glenwood av
—Samuel peddler h 327 Franklin
Ginuto Pietro peddler h 45 Bloomfield av
Giovingo Giovanni lab h 87 Edison
Given Myrtle tchr bds 85 Race
Glaab Philip peddler h 37 Mill
Gladsen Nancy A wid John W bds 112 Watsessing av

Huttenloch & Newhall, CIVIL ENGINEERS & SURVEYORS
285½ Bloomfield Av., CALDWELL. Phone 471

Bank of Montclair. "The Bank of Personal Service" Banking by Mail. Mail Deposits Promptly Acknowledged

MABEL A CORBY —REAL ESTATE— 65 ORANGE ROAD, MONTCLAIR. TEL. 2401

Gladstone

Gladstone M Mildred tchr bds 347 Franklin
Glaeser John h 94 Liberty
Glander Clare salesman h 188 Thomas
—Frederick bds 197 Washington
—John H signs N Y h 197 Washington
—John H Jr rem to Birmingham Ala
Glasby Johnson barber 545 Bloomfield av rms do
Glasgow Henry pickle mfr 146 Orange h do
Gleason Bridget wid Michael h 66 James
Glen Dale Cemetery Franklin av n Belleville line
—Dale Cemetery Association Franklin av n Belleville line
Glenbrook Johnson lab h 417 Bloomfield av
Glennon Joseph A h 225 Liberty
—Maria wid Daniel h 81 Monroe pl
—Mary A steno Peerless Tube Co bds 81 Monroe pl
—Mary A emp W L Co bds 143 Orange
—Peter printer bds 143 Orange
—Thomas elect bds 143 Orange
—Winifred wid John h 143 Orange
Glenwood Hotel Roger Flaherty prop 305 Glenwood av
—Park Glenwood av c Prospect
Gloeckner Ernest G rem to E Orange
Glovoie John shoemkr h 8 Myrtle av
Glowezynski Stanislaw policeman h 79 James
Glynn Christopher fireman h 173 Walnut
Goding Eugene B clk h 53 Maolis av
Godlesky Boleslav mech h 28 Crown
—Michael lab h 13 Thomas
Goduto Antonio lab h 225 Liberty
Goebel George A L clk 62 Myrtle bds 64 do
Goette William carp h 39 Orange
Goettler John gardener 73 Beach h 162 Glenwood av
Goggin Charles F rem to S America
—Mary wid Patrick h 67 Clinton
—Robert E clk N Y bds 67 Clinton
—Thomas F clk N Y bds 67 Clinton
Goldberg Max tailor h 217 Watsessing av
Golden Bartholomew buffer h 62 Willow
Goldie Robert R carp h 17 Conger
Golding Elizabeth M M wid George h 146 Orange
Goldsmith Emil L lithographer h 80 Watsessing av
Goldstein Abraham shoemaker 21 Broad h do
—Joseph A grocer 404 Broad h do
Goman Ralph E salesman h 92 Walnut
GOODWIN AGNES H MRS piano and voice culture 19 Evergreen av—See p 66

Newark Technical School, 367 High St., Newark, N. J. A State School for Industrial Education. Day and Evening Classes. Day Courses in Tool Making and Electricity. Nine Evening Courses. Book of Information sent on request. Charles A. Colton, Director.

ESSEX TITLE GUARANTY & TRUST CO. GUARANTEES TITLES TO REAL ESTATE. 483 BLOOMFIELD AV., MONTCLAIR

The Bloomfield National Bank } FIREPROOF STORAGE VAULTS AT MODERATE RATES.

Goodwin

—David L salesman h 31 Watsessing av
Gorden George driver h 17 Hickory
Gordon Catherine wid John bds 18 Williamson av
—Crawford B supt N Y h 22 Clinton
—James printer h 39 Llewellyn av
—John painter h Herbert
—John mech bds 39 Llewellyn av
—Samuel foreman 550 Bloomfield av h Conger n Bloomfield av
—William lab bds 16 West
—William mason bds 39 Llewellyn av
Gorecki Stanislov grocer 255 Franklin av h do
Gorman Lawrence M plumber bds 174 Orange
—Michael confectionery etc 172 Orange h 174 do
—Philip A molder bds 174 Orange
—Richard T plumber bds 174 Orange
Gorney Valentine lab h 70 Myrtle av
Gotlieb Harry (Moses & Gotlieb) 29 Broad h 89 Spruce
—Michael delicatessen 599 Bloomfield av h do
Gottschalk Anna L milliner bds 55 Linden av
—Jennie E dressmaker 55 Linden av h do
Gough James M carp bds 19 Lake
—John H drug clk 586 Bloomfield av bds 19 Lake
—John J emp Edisons h 19 Lake
Gould Leonard mach h 33 Lake
Gourley Oliver W letter carrier h 14 Henry
Gourski Julius emp T O & Co h 15 Davey
—Louis emp T O & Co bds 15 Davey
Govis Adelaide wid Peter bds 35 Weaver av
Gowen George H emp W L Co h 24 Ella
—Robert W emp W L Co h 39 Orange
Graboski Anton molder bds 15 Thomas
Grace John driver h 279 Glenwood av
Grady Annie wid Martin h 44 Hill
—John lab bds 44 Hill
—John fireman bds 44 Hill
—Thomas M emp W L Co h 31 Orange
Graff Edwin bkkpr h 41 Glenwood av
Graham Arthur W bkkpr h 52 Orchard
—Catherine L weaver bds 9 Vine
—Isabel bds 112 Watsessing av
—Mary housepkr 117 Orchard
—Nellie T weaver bds 117 Orchard
—Winifred wid Patrick h 117 Orchard

F. W. Adams FLORIST. 416-418 BLOOMFIELD AV., MONTCLAIR. Phone 438.
CHOICE CUT FLOWERS. DECORATIONS FOR WEDDINGS.

Plate Glass Insurance in the New Jersey Fidelity and Plate Glass Insurance Co. Newark, N. J.

Montclair Trust Company Interest on Deposits. 2% on Checking Accounts. 4% in Provident Department.

JOHN BLONDEL & SON. Superior Anthracite COAL.

Gralinski

Gralinski Michael baker h 70 Mill
Grand Julia wid Paul bds 126 Myrtle av
—Louis carp h 126 Myrtle av
Grandstedt Sigfrid O emp S Elec Works h 4 Dodd
Grant James N confectionery etc 575 Bloomfield av h 42 Linden av
Grapel Francis T cutter h 179 Jerome pl
—Henry J bkkpr h 139 Newark av
—Lily nurse 139 Newark av bds do
Grasso Domenico lab h 27 Bloomfield av
—Felici lab h 27 Bloomfield av
Graves Charles C elec engineer h 84 Thomas
—Elizabeth H wid Charles bds 84 Thomas
—Frederick W salesman h 169 Thomas
Gravino Donato shoemaker 101 Washington bds 14 Broad
Gray Agnes wid Robert bds 27 Brookside pl
—Ernest rem to England
—Floyd F rem to E Orange
—George chauffeur h 20 Vine
—George W h Berkeley av c Watsessing av
—Littleton T rem to West Virginia
—Raymond G carp bds Berkeley av c Watsessing av
—Robert plumber h 27 Brookside pl
—Roger D (Davis & Gray) (203) Trust Co Bdg res S Orange
Greacen Gerald F (Greacen & Fitzgerald) 328 Glenwood av h 155 Newark av
GREACEN & FITZGERALD (G F Greacen and E M Fitzgerald) manufacturers agents and props Jersey Adjustment Co (207) Bloomfield Trust Co Bldg 328 Glenwood av —See foot lines
Greason George driver h 409 Berkeley av
Great Atlantic and Pacific Tea Co William P Doran mgr 52 Washington
Greder Harry B mech bds 288 Berkeley av
—Maria wid John florist 288 Berkeley av h do
Green Anna wid James C bds 220 Newark av
—Jennie h 364 Belleville av
—Joseph prop The New Empire 35 Day res Orange
Greenbaum Arthur meats 64 Myrtle av res Newark
Greene John A bkkpr h 214 Newark av
Greener George J baker 380 Broad h do
Greenhouse Construction Co inc greenhouse constructors 3 Nelson

Fidelity Trust Company, NEWARK, N. J. Receives Deposits in its Commercial Department and pays two per cent. interest upon daily balances, subject to check at sight.

ROOFING—R. HAMPTON & CO.—PAVING. 138-140 NORFOLK ST., NEWARK, N. J.

Do you have trouble in collecting outstanding accounts? Let us do this for you. No Fees unless successful. reports each week Jersey Adjustment Co., Bloomfield Trust Building, Bloomfield, N. J. Phone 312 Bloomfield

ROUGH DRY WASH. FLAT PIECES IRONED. | Reasonable Prices. Highest Grade Work. Prompt Service. | THE SANITARY LAUNDRY
69 PORTLAND PLACE, MONTCLAIR, N. J.
Telephone 1186 Montclair.

Greening

Greening Jessie confectionery 453 Bloomfield av h do
—John H broker N Y h 36 Prospect
Greenleaf Arthur lab bds 41 Race
—Benjamin lab bds 41 Race
—George H clk 20 Broad bds 20 Race
Greenstein Jacob H (Thorman & Greenstein) 43 Dodd res N Y city
—Rose bds 43 Dodd
Greenwood Lester bkkpr h 220 Berkeley av
Greeson Ellen wid Francis J h 18 Cedar
Gregory Charles motorman bds 313 Glenwood av
—John T teller N Y h 41 Watsessing av
Grevatt Peter A rem to Montclair
Gries Harry mech engineer bds 79 Williamson av
Griffin Frances M wid Albert h 31 Park av
—George E salesman h 66 Baldwin
—James R h 24 Race
—John C stationery h 38 Park av
—Patrick J Jr hatter h 20 Jersey
—William clk 15 Orange res E Orange
—William L rem to East Orange
Griffith Bros (Elmer B and John E Griffith) plumbers 24 Osborne
—Eben L mason and real estate 28 Smith h do
—Edna M emp C S Pin Co bds 89 Walnut
—Elmer B (Griffith Bros) 24 Osborne h 309 Broad
—Herbert A carp h 27 Orchard
—John E (Griffith Bros) 24 Osborne h 18 do
—John T h 24 Osborne
—Leah M tchr Berkeley School No 2 res Newark
—Oscar E emp 24 Osborne h 20 do
Grimes Elizabeth J bds 31 Pitt
—Emma R h 31 Pitt
Griminger John paper mkr h E Passaic av n Day
Grimshaw Frank h 33 Park av
—Samuel h 93 Myrtle
Grinnell Loraine tchr bds 27 Willard av
Griscinski John lab h 22 Chapman
Grogan Joseph lab h 20 Chapman
Grond Julius B rem to E Orange
—Mabel S Mrs bds 379 Bloomfield av
Groom Edward mach h 259 Franklin av
Gropp John J dipper bds 16 Broad
Groshong Bertha L tchr bds 677 Bloomfield av
—Carrie O bds 150 Ashland av

SEE US ABOUT THE PAINT YOU NEED. NEWARK GLASS CO. OILS, PAINTS, BRUSHES. 273 & 275 MARKET ST. NEWARK, N. J.

J. E. RUTT COAL CO.
272 BLOOMFIELD AVENUE, MONTCLAIR, N. J.
Telephone 557.

Essex Nat'l Bank OF MONTCLAIR.
SAVINGS DEPARTMENT.
SAFE DEPOSIT DEPARTMENT.

Bank of Montclair
SAFE DEPOSIT VAULTS. Absolute Security
Fireproof Storage of Valuables at Reasonable Rates
Boxes to Rent, $3 per annum and upwards.

Groshong
—Charles H carp h 677 Bloomfield av
Gross George W emp S Elec Works h 159 Orange
Grove Myron D mech h 44 Charles
Grover Jacob mech h 212 Franklin av
—Joseph C in U S Army
Groves Walter R elect bds 27 Llewellyn av
Gruber Matilda wid Jacob rem to Mt Kisco N Y
Gruchacz Joseph mech h 32 James
Gruhnert Herman C Rev teacher of music German Theological School of Newark res Orange
Grundies Fred mach bds 44 Lake
Grundy Daniel h 44 Williamson av
—Gordon steno bds 44 Williamson av
Gruninger Joseph mech engineer h 56 Monroe pl
Guenther Ernest toolmkr h 130 Jerome pl
GUERIN & WILLIAMS real estate and insurance 781 Broad Newark—See p 54
Guinzburg Adolph M salesman h Park Way West
Guirnee Marianna Mrs bds 76 Monroe pl
Gumbarth Jennie Mrs h 43 New
Gurney Charles B lawyer h Farrandale av
Gurran Mary nurse bds 691 Bloomfield av
Gussner Thomas lab h 136 Willow
—Thomas Jr driver bds 136 Willow
Gutelski John lab h 9 Pulaski
Gutman Augustus B pres and sec the Delta Mfg Co res Newark
Guy George engraver h 77 Washington
Gyzeski Frank hatter h 24 Lakewood ter

HAAR GEORGE D student bds 35 Morse av
—John D butter N Y h 35 Morse av
Haas Elmer H paper N Y h 59 Willard av
Haase Henry foreman N Y h 22 Willow
Hada Valint bds 55 Broad
Hadsell Orry B insurance N Y h 60 Monroe pl
Hady Mary clk bds 20 John
Haese Gustaf waiter bds 32 Davey
Hagaman Mahlon S printer h 30 Davey
Hagemann Harry F clk N Y h 187 Broad
Hagen Caroline A wid Sebastian h 27 Almira
—Elizabeth B wid John h 234 Spruce
—Joseph rem to Belleville
Hager Herman L ins agt h 43 Baldwin
Haggblom Christina wid Eric h 110 Myrtle

PARK REALTY CO.
REAL ESTATE BROKERS
PARK ST., opp. PARK ST. STATION
MONTCLAIR. Telephone 1658
W. V. EGBERT & CO. 35, 36, 37 AND 38 MECHANIC ST., NEWARK.
RELIABLE GOODS FOR BATH ROOMS.
ESSEX TITLE GUARANTY & TRUST CO. SEARCHES and GUARANTEES TITLES.
483 BLOOMFIELD AV., MONTCLAIR

42 Spring St., MONTCLAIR, N. J. Tel. 1356. SIMPSON-MERRITT CO Real Estate Brokers. INSURANCE AGENTS.

Hague

Hague Chester G rms 37 Edgewood rd
—John M accountant T O & Co h 259 Walnut
Hahn Dale O h 224 Newark av
—Henry G carp h 36 Willet
HAHNE & CO department store 625 Broad Newark—See p 42
Haight William emp P S Elec Co h 21 Myrtle
Haines George E far bds Broad n Watchung av
—George H far h Broad n Watchung av
Halfpenny Charles H lawyer Newark bds 29 Lawrence
Hall Charles A clk P S Ry h 322 Bloomfield av
—Charles A automobiles to rent 89 Thomas h do
—Charles T huckster h 13 Almira
—Charles W mason 253 Franklin av h do
—Edward hat presser h 75 Thomas
—Elizabeth wid Robert h 17 Grace
—Emma F steno bds 75 Thomas
—Flora M collector bds 180 Franklin
—Frederick J game warden 11 Winsor pl h do
—George B h 172 Montgomery
—Gilman emp 246 Franklin h r do
—Harriet L h 27 Oakland av
—Harry clk bds 25 Monroe pl
—Howard W clk Newark bds 11 Winsor pl
—Minnie C music tchr bds 75 Thomas
—Sarah C wid William h 17 Grace
—Spencer H h 79 Williamson av
—Spencer H Jr clk bds 79 Williamson av
—William H letter carrier bds 89 Thomas
Hallett William M h 98 Franklin
Halligan Richard carp h 225 Newark av
Hallinan Bridget wid Timothy h 29 Benson
—Bros (Charles and Thomas A Hallinan) grocers meat market bakers and hardware 382–386 Broad and saloon 378 Broad
—Charles (Hallinan Bros) 384 Broad h 378 do
—Grace M bkkpr bds 29 Benson
—Luella D bkkpr bds 29 Benson
—Thomas A (Hallinan Bros) 384 Broad h 378 do
Hallock Amelia J rem to East Setauket L I
—Phoebe steno bds 83 Ella
Halpin Michael hostler h 18 Hill
—Mortimer E bkkpr N Y h 125 Newark av
Halsey Gertrude N tchr Brookside School No 3 res Little Falls

FRANCIS J. PURSELL—RESTAURANT. 559-561 MAIN ST., EAST ORANGE TELEPHONE

FRANK A. RIKER

Montclair Taxicab Service, 16 Gates Ave., Montclair, N.J. Phone 2707

Montclair Trust Company Fire, Burglar and Mob Proof Safe Deposit Vaults. Storage for Valuables.

PHILLIPS, PHOTOGRAPHER,
501 BLOOMFIELD AVENUE,
MONTCLAIR, N. J.
Makers of "Quality" Photographs.
Phone 2053-W.

Conceded by lawyers and laymen to be the ideal executor of estates.
Fidelity Trust Company.
Largest institution of its kind in the state

Halvorson

Halvorson Thomas J toolmkr h 26 Davey
Hambacher Adam mach h 16 Hinrichs pl
HAMBACHER JACOB carpenter and builder and sec and treas Hambacher Realty and Construction Co 89 Watsessing av h do—See p 25
—Michael ice dealer r 16 Hinrichs pl h do
—Realty and Construction Co 89 Watsessing av
Hamble Alice M Mrs bds 112 Watsessing av
Hamilton Doris F tchr bds 91 Linden av
—Esau porter h 19 John
—H Leslie lineman h 50 Linden av
—Michael chauffeur bds 44 Osborne
—Spencer C dentist 32 Broad h 52 Comley pl
Hammifeff Mary wid George H bds 64 Williamson av
Hammond Alfred bkkpr bds 63 Newark av
—Alice M bds 63 Newark av
—Eveline wid Joseph h 63 Newark av
—Evelyn L bds 63 Newark av
Hampson Arthur bkkpr bds 98 Newark av
—Beatrice I tchr bds 31 Clearfield av
—Everett M supt Newark bds 130 Franklin
—Frank hatter h 9 Charles
—Jesse hatter h 40 Olive
—John steno bds 98 Newark av
—Lettice wid John h 98 Newark av
—Lillian wid Harry nurse h 31 Clearfield av
—Mary wid William h 130 Franklin
—Noah supt Hedden Iron Construction Co h 159 Thomas
—Thomas butter peddler h 19 Glenwood av
—Walter h 53 Morse av
—Walter rem to East Orange
—William rem to West Orange
—William C mech h 16 Myrtle
—William H sec N Y h 57 Weaver av
Hampton Arthur S stair builder 197 Montgomery h do
—James mach h 43 Myrtle
HAMPTON R & CO roofers and pavers 138 and 140 Norfolk Newark—See side lines
Hancox Amelia B wid John H bds 39 Park av
Hand Mary J wid John h 32 Montgomery
Hands William express 4 Myrtle ct h do
Handy Albert C butter cheese and eggs 31 Morton h do
—Mary B kindergarten school 27 Willard av h do
Hanford Earl C clk bds 48 Spruce
—Frank B emp Edisons bds 48 Spruce

W. E. FAY. PLUMBING and HEATING. Phone 985, 131 PINE ST., COR. CLAREMONT AVE., MONTCLAIR.
TINNING AND SHEET METAL WORK.
Bloomfield Coal & Supply Co. COAL AND WOOD.
36 BROAD STREET.
Telephone 1134.

East Orange Lumber Co. PLANING AND SAWING A SPECIALTY. Lawrence St. and Erie R. R., East Orange, N. J. Telephones 2682 Bloomfield and 3030 Orange

289 ROSELAND AVE., ESSEX FELLS. Phone 6 Caldwell
Henry Rudolph, Florist,
CUT FLOWERS. DECORATIONS FOR WEDDINGS

Hanford
—George B export N Y h 48 Spruce
—George B Jr student bds 48 Spruce
Hanily Charles J h 154 Jerome pl
—John mech h 44 Prospect
—Rose M steno bds 154 Jerome pl
Hanley Martin J elect h 41 Grace
Hanna Barbara tchr bds 15 Oakland av
—Edwin C mgr N Y bds 15 Oakland av
—Frederick L clk N Y h 14 Baylis
—Melissa B wid William R h 15 Oakland av
—William V automobiles N Y bds 15 Oakland av
Hannan Thomas carp h 44 Fairview pl
Hanretta Frank metalwkr bds 36 Lake
Hans Emil M harnessmkr h Broad n Belleville av
Hansen Alfred J bricklayer h 14 Baldwin pl
—Nicholas emp C S Pin Co bds 44 Osborne
—Valteman molder h 75 James
Happich Amelia E wid Frederick A nurse h 25 Stockton
—Helen L steno 24 Broad bds 25 Stockton
Hapward Anna wid Fred G h 35 Weaver av
—Frank rem to Newburg
Hardcastle Ella wid J Howard bds 11 Park pl
—Maria W B tchr bds 112 Broad
Hardman Harry W motorman h 41 Lake
Hardt Raymond A salesman bds 150 Berkeley av
Hardwick Ella R wid Fred massage h 32 Broad
—Frank chemist bds 21 Willard av
—Fred W painter bds 32 Broad
—Helen S manicure bds 32 Broad
—Stanley H engraver bds 32 Broad
Hardy Adolphus C bds 324 Franklin
—John J barber 318 Glenwood av bds 13 Clinton
Harker George E clk N Y h 64 Monroe pl
—Nancy housekpr 38 Watsessing av
Harkness Vernon F elect engineer rms 9 Watsessing av
—William clk N Y h 110 Thomas
Harned Caroline V tchr bds 452 Franklin
—Ruth B tchr bds 452 Franklin
Harold Julius emp S Elec Works bds 9 Hinrichs pl
Harper Harriet wid Thomas nurse h 96 Myrtle av
Harpin Daniel rem to Canada
Harrington Charles A mech h 15 Henry
—Michael J foreman D L & W R R h 44 Locust
—Priscilla Mrs h 246 Franklin
—William S plumber bds 246 Franklin

Huttenloch & Newhall, CIVIL ENGINEERS & SURVEYORS
285½ Bloomfield Av., CALDWELL. Phone 471

BANK OF MONTCLAIR. Foreign Exchange, Letters of Credit and Travelers' Cheques for sale at current rates.

Harris

Harris Alice S wid John rem to New York state
—Bella tchr bds 364 Franklin
—Bros (Sol and Eli Harris) dry goods 50 Washington
—Daisy tchr bds 46 Grace
—Eli (Harris Bros) 50 Washington h 352 Franklin
—Frank G pressman bds 78 Maolis av
—Harvey S salesman bds 352 Franklin
—Hubert G mech engineer bds 25 Austin pl
—John lab bds 17 Ward
—Sol (Harris Bros) 50 Washington h 25 Austin pl
—Stella tchr bds 25 Austin pl
HARRISON E H & BRO mantels tiling brass goods and cabinetmakers 478 Broad Newark—See p 64
—Florence Mrs tchr h 42 Prospect
—Fred R chief clk C R Mfg Co h 362 Franklin
—Lewis B distributor N Y h 362 Franklin
—Phoebe D bds 128 Willow
—Wilfred veterinary surgeon 329 Broad h do
—William emp Edisons h 6 Molter pl
Harry Thomas engineer Ira F White & Son Co h 125 Liberty
Hart Bertha Mrs h 234 Spruce
—Isabella H wid William bds 52 New
—Margaret wid John bds 169 Jerome pl
—Pearl clk bds 234 Spruce
—Roger D drug clk bds 32 Henry
—William D ice dealer 32 Henry h do
HARTDEGEN & CO jewelers and opticians 677 Broad Newark—See p 54
Hartin John marble cutter h 47 Orchard
Harvey Allen C commission merchant N Y h 28 Hazelwood rd
—Estelle F clk bds 32 Walnut
—Mary W wid Theodore h 77 Linden av
—Nellie V tchr Watsessing School res East Orange
—Samuel W ins agt emp 43 Broad h 32 Walnut
—Theodore A F steamfitter h 77 Linden av
Hasbrouck Martha H tchr High School bds 23 Austin pl
Haskell Benjamin salesman bds 54 Hazelwood rd
—G Morris sec N Y h 54 Hazelwood rd
—Leonard C insurance 36 Broad h 27 Morris pl
Hassler Henry G carp bds 184 Spruce
—John N lab h 184 Spruce
—Reinhardt carp bds 184 Spruce
Hastings Milton C chauffeur h 39 Baldwin

MABEL A CORBY —REAL ESTATE— 65 ORANGE ROAD, MONTCLAIR. TEL. 2401

Newark Technical School, 367 High St., Newark, N. J. A State School for Industrial Education. Day and Evening Classes. Day Courses in Tool Making and Electricity. Nine Evening Courses. Book of Information sent on request. Charles A. Colton, Director.

ESSEX TITLE GUARANTY & TRUST CO. Offers For Sale High Class First Mortgages Without Expense to Purchaser 483 BLOOMFIELD AV., MONTCLAIR

The Bloomfield National Bank } CHECKING AND SAVINGS ACCOUNTS RESPECTFULLY SOLICITED.

Hattersley

Hattersley Emily M Mrs h 134 Berkeley av
Hauck Jacob florist 53 Montgomery h do
Haupin James P tchr High School h 71 State
—Katherine tchr bds 71 State
Hauser William mayor and lawyer 279 Bloomfield av h 71 Berkeley av
Havens Anna wid James confectionery 373 Broad h do
—Charles W h 86 James
—Edith M steno bds 373 Broad
Haviland Albert S photo lithographer bds 43 Beach
—George spinner h 81 Race
—Phebe C wid Daniel E h 43 Beach
—Walter D bds 43 Beach
Hawes William clk N Y bds 164 Ashland av
Hawkey George H salesman h 3 Clarendon pl
Hawkins Ephraim E train despatcher h 15 Peloubet
Hawley Annette bds 50 Broad
—George D emp W L Co bds 16 Grace
—Madeline wid Elverton h 16 Grace
Hawthorne Harry emp P R R h 109 Franklin
Hawxhurst Charlotte A steno bds 54 Linden av
—Elbert condr P S Ry h 54 Linden av
—Elbert R flagman bds 54 Linden av
Hayes Colin P painter 22 Watsessing av h do
—Edwin L bds 8 Thomas
—Richard A carder h 153 Jerome pl
—Thomas hoseman h 279 Glenwood av
Hays Abram M h 12 Grace
—George supt N Y h 190 Belleville av
—George L hair tonic mfr N Y bds 190 Belleville av
—William H h 98 Thomas
Haywood Harry S steno h 186 Newark av
—William S salesman bds 186 Newark av
Hazen Alexander M emp W L Co h 31 Grace
Hazzard Ann M wid Joseph h 115 Washington
—Anna dressmkr bds 115 Washington
—Thomas B bookbinder bds 115 Washington
Heagerty Anna Z tchr bds 354 Belleville av
Healey Catherine M Mrs nurse h 277 Maolis av
—Michael emp T O & Co h 41 New
—William J lab h 63 Brookside pl
Healy Elbridge M (Healy & Jensen) 170 Broad h do
—John F clk Newark bds 320 Belleville av
—& Jensen(Elbridge M Healy) grocers 170 Broad
Hearst Robert patternmkr h 37 Myrtle

416-418 BLOOMFIELD AV., MONTCLAIR. Phone 438.
J. W. Mastmann FLORIST.
CHOICE CUT FLOWERS. DECORATIONS FOR WEDDINGS.

Residence Theft Insurance in the New Jersey Fidelity and Plate Glass Insurance Co. Newark, N. J.

Montclair Trust Company Acts as Executor, Guardian, Administrator and Trustee. Responsible Service at reasonable rates. Capital and Earned Surplus, $340,000

JOHN BLONDEL & SON. Superior Anthracite COAL.

Heath

Heath Archie M hoseman h 112 State
—George W special officer Bloomfield Trust Co 1 Broad h 112 State
—John J shoemkr h 48 Lawrence
Heckel Bros (Fred E and Edward H Heckel) meat market 9 Broad
—Charles O prop Bloomfield Livery and Boarding Stables 600 Bloomfield av h 67 Franklin
—Charles O Jr mgr 600 Bloomfield av h 108 Ella
—Edmund meat market 596 Bloomfield av res Orange
—Edward H (Heckel Bros) 9 Broad h 155 Berkeley av
—Edward W com trav bds 67 Franklin
—Edwin clk 596 Bloomfield av res Orange
—Fred E (Heckel Bros) 9 Broad h 18 Oakland av
—Rosena wid Edward bds 290 Franklin
—Wheelock E ins agt bds 18 Oakland av
Hedden Charles W salesman h 70 Linden av
—Viner J draughtsman h 48 Willard av
Hedley Bridget wid John bds 42 Prospect
Heezius Henry condr P S Ry bds 322 Bloomfield av
Hehn Joseph E rem to East Orange
Heim Aloysius baker 574 Bloomfield av h do
—Catherine clk 574 Bloomfield av bds do
Heinlein Nicholas printer h 17 Conger
Heins John J Jr mfr gilders supplies N Y h N 18th n Abington av
—Mary E Mrs bds N 18th n Abington av
Heinz Amelia h Bellevue av n Broad
—August mech bds 537 Bloomfield av
—Barbara wid Frederick h 537 Bloomfield av
—Christine cutter bds 47 Walnut
—Edward mach bds 537 Bloomfield av
—Edward L mach h 47 Walnut
—Egbert bds 47 Walnut
—Kate bds Bellevue av n Broad
—Nicholas F printer bds 94 Mill
Heischmann Elmer L h 107 Essex av
Heisler Nevin rem to Scranton Pa
Heister Jeannette wid William rem to Newark
Heitman John W lab h 146 Jerome pl
Hella Henry W driver h 18 Chapman
Heller Henry patternmkr h 41 Weaver av
—Henry rem to Montclair
Hellgren Charles J mech h 20 Llewellyn av
Helmke August grocer 408 Broad h 11 Baldwin

Fidelity Trust Company, NEWARK, N. J. Guarantees Titles to Real Estate Anywhere in New Jersey. It also makes searches and issues abstracts.

ROOFING—R. HAMPTON & CO.—PAVING. 138-140 NORFOLK ST., NEWARK, N. J.

Jersey Adjustment Co., Bloomfield Trust Building, Bloomfield, N. J. Phone 312 Bloomfield
Accounts Collected Everywhere. No Fees Unless Successful.

Damp Wash
Telephone 1186.
50 Cents
Large Wash, 2 cts. a pound extra.
THE SANITARY LAUNDRY
(Successor to Barber-Jones Co.)
69 PORTLAND PLACE, MONTCLAIR, N. J.

Helvitz

Helvitz David clothing etc 16 Molter pl h do
Helwig Joseph driver bds Broad n Alexander av
Hemlesky John lab h 2 Farrand
Hende William C ticket agt D L & W R R Montclair h 40 Hill
Henderson Alexander blksmith h 16 Hill
—Eva wid Charles h 311 Franklin
—George hatter h 68 Prospect
—George I pressman h Ramge ter
—John ins agt h 211 Watsessing av
—Joseph clk West Orange h 51 Maolis av
—Robert J boxmkr h 68 Prospect
—Robert J Jr delicatessen 270 Bloomfield av res E Orange
—Samuel S Rev h 17 Vine
—Walter A clk N Y h 65 Westcott
—William clk N Y h Ramge ter
—William A bkkpr h 256 Berkeley av
Hendricks Garret J emp T O & Co h 50 James
—Harry G chauffeur h 49 Lexington av
—John h 47 Spring
—John Jr emp T O & Co bds 47 Spring
—William rem to Trenton
Hendrickson Charles E rem to Montclair
—Herbert E painter h 196 Newark av
Hendriksen Alexander F toolmkr h 33 Grace av
—Robert F mech bds 33 Grace
Hengstenberg Philip packer h 29 Maple
Henley Adolph rem to Newark
Hennekamp Julius rem to Hoboken
Hennesey Thomas rem to Philadelphia Pa
Henry Julius clk P O h 204 Jerome pl
Henschel Charles J elect engineer h 23 Morton
Hensel Clara F rem to Montclair
Hentschel Adolph designer h 146 Harrison
Hepburn Harry printer bds 88 Monroe pl
—Robert far h Broad n Alexander av
—William far h Broad n Alexander av
Hepperle George ice dealer 89 Willow h do
—George Jr bds 89 Willow
Herbstreith Charles F clk bds Passaic rd n E Passaic av
—William nursery h Passaic rd n E Passaic av
Herman Charles W mech bds 91 Belleville av
—Frederick mech bds 14 Brookside pl
—Henry mech bds 91 Belleville av
—Henry C bds 91 Belleville av

A CONVINCING ARGUMENT "OUR PAINT". NEWARK GLASS CO. OILS, PAINTS, BRUSHES. 273 & 275 MARKET ST. NEWARK, N. J.

J. E. RUTT COAL CO. 272 BLOOMFIELD AVENUE, MONTCLAIR, N. J. Telephone 557.

Essex Nat'l Bank OF MONTCLAIR. FOREIGN EXCHANGE. Interest Allowed on Deposits Subject to Check.

BANK OF MONTCLAIR. Interest Allowed on Deposits. Accounts of Individuals, Firms and Corporations solicited.

Herman
—John C mech h 91 Belleville av
Hermanson Linus carp h 15 Olive
Herold Albert pressman bds 57 Osborne
—Arthur pressman bds 57 Osborne
—Charles plumber bds Lakewood ter n Mill
—Fred emp S Elec Works h Lakewood ter n Mill
—Max H P lithographer h 57 Osborne
—Victor cornices h 24 Spring
Herring Charles F optician N Y h 20 Washington
Herrmann Catherine wid John employment agency 295 Glenwood av h do
Herron James F steamfitter h 40 Olive
Hertzschuch Gustave steno bds 12 Grace
Herzog Fred mach h 26 Walnut
Hess Charles emp T O & Co h 213 Spruce
—Harry huckster bds 213 Spruce
Hesse Anna M bds 160 State
—Ewald F carp h 105 James
Hester Edward mech bds 65 Brookside pl
—James E Mrs h 65 Brookside pl
—Stephen condr P S Ry bds 65 Brookside pl
Hesterfer John W driver bds 136 Orange
—Lawrence ball player h 10 Sycamore
Hetebrugge Otto grocer 214 Montgomery h do
Hett Henry J driver U S Express Co h 21 John
—Henry L mason h 21 John
—William J printer bds 21 John
Hetzel Charles mason h 70 Montgomery
—George W weaver bds 82 Race
—Hilda clk 568 Bloomfield av bds 70 Montgomery
—John rem to Belleville
—Louis mach h 142 Newark av
Heuslein Adam expressman h 10 Linden av
Hewitt John A mach h 21 Henry
—Joseph bds 137 Jerome pl
—Moses E hatter h 137 Jerome pl
—William J bkkpr h 42 Spring
Hibbins Alfred W chauffeur bds 29 Olive
—Arthur E clk Montclair bds 29 Olive
—John A mach h 29 Olive
Hickey Elizabeth C weaver h 22 Hickory
—Honora I housekpr 22 Hickory
—Stephen driver bds 22 Hickory
Hicks J Fred toolmkr bds 68 Oakland av
—Mary E wid William C bds 49 Morse av

PARK REALTY CO. INSURANCE BROKERS. PARK ST., opp. PARK ST. STATION MONTCLAIR. Telephone 1658

W. V. EGBERT & CO. 35, 36, 37 AND 38 MECHANIC STREET, NEWARK LOWEST PRICES TO THE TRADE.

ESSEX TITLE GUARANTY & TRUST CO. Highest rates paid on Certificate of Deposit Money to Loan. Mortgages for Investors. 483 BLOOMFIELD AV., MONTCLAIR

42 Spring St., MONTCLAIR, N. J. Tel. 1356. SIMPSON-MERRITT CO. Real Estate Brokers. INSURANCE AGENTS.

Higgins

Higgins Annie U emp C S Pin Co bds 33 Myrtle
—Barzillai R lawyer N Y h 151 Orchard
—Bernard mech bds 26 Hill
—Bernard F ice dealer 161 Orange h do
—Catherine bds 26 Hill
—Clarence rem to Glen Ridge
—Edward F ins agt bds 182 Montgomery
—Edward F postmaster bds 161 Orange
—George A fireman h 173 Spruce
—James h 33 Myrtle
—James F mach bds 48 Locust av
—James J printer bds 136 Liberty
—Joseph J elect h 36 Charles
—Margaret wid Patrick h 26 Hill
—Maria E wid Thomas J h 136 Liberty
—Mary A bds 33 Myrtle
—Mary E h 169 Orange
—Michael N ice dealer 409 Franklin h do
—Nellie F trimmer bds 33 Myrtle
—Patrick lab h 25 Farrand
—Patrick mach h 18 Charles
—Patrick J mach h 32 Hill
—Thomas emp T O & Co bds 173 Spruce
—William E carp h 14 Winsor pl
—Winifred wid Patrick h 15 Sycamore pl
Hild Charles rem to Newark
Hildebrandt Charles J driver h 26 Clinton
—Frank H driver h 437 Bloomfield av
—Henry h 36 Clinton
—Otto R insp h 34 Clinton
—William F com trav h 230 Franklin
Hill Frederick H carp bds 35 Prospect
—Herbert P purchasing agt Rajah Auto Supply Co res Newark
—Ralph N clk h 42 Park av
—Raymond condr P S Ry h 4 Brookside pl
—Roland S insp P S Elec Co bds 89 Thomas
—Theodora wid Francis E h 196 Ashland av
Hilliard James O salesman bds 29 Washington pl
Hillman William L clk Montclair h 25 Clinton
Hills Herbert A steno Ira F White & Son Co res Newark
—Stephen S ins agt h 59 Weaver av
Hilowitz Jacob produce 18 Broad h 8 Maple
Hilpert Christian O salesman h 177 Ashland av
Hilton Alice wid Frederick h 76 Linden av

FRANCIS J. PURSSELL. BAKER, CATERER and CONFECTIONER 559-561 MAIN STREET, EAST ORANGE. TELEPHONE.

FRANK A. RIKER Montclair Taxicab Service, 16 Gates Ave., Montclair, N.J. Phone 2707

Montclair Trust Company Issues Travelers' Checks and Letters of Credit payable in all parts of the World.

PHILLIPS, PHOTOGRAPHER, MONTCLAIR, N. J.
A Photograph is like a milestone in the path of time. Have us record the change while travelling life's road.

Hilton
—Edward blksmith h 14 Race
—Frank carp 344 Berkeley av h do
—Frederick H clk bds 76 Linden av
—Harry clk bds 76 Linden av
Himmer William C bds 55 Broad
Hindes Frederick driver h 61 Orange
Hines Alexander emp S Elec Works h 110 Willow
—Elizabeth steno C S Pin Co bds 197 Lake
—Mary J clk Newark bds 50 Grace
—Sarah A wid John bds 50 Grace
Hinkle Frank M clk N Y h 332 Belleville av
Hintz Detlef carp h 18 Hinrichs pl
—George L carp bds 18 Hinrichs pl
Hirst Arthur G mach h 148 Myrtle av
Hitchcock James H clk N Y h 99 Orchard
Hitt Frederick clk 308 Glenwood av bds 21 John
Hoag Harry H emp E R R bds 46 Charles
Hoagland Edward toolmkr h 119 Myrtle
Hobart Henry H com trav h 136 Ashland av
Hobby Charles bartdr bds 305 Glenwood av
Hochberg Morris P grocer 654 Bloomfield av h do
Hochstuhl Anna A steno bds 259 Montgomery
—Augusta wid Fred h 33 Linden av
—Emily bds 33 Linden av
—Frank gardener h 259 Montgomery
—Frank J Jr bkkpr Bloomfield Savings Institution bds 259 Montgomery
—Frederick C rem to Newark
—Marie A bds 33 Linden av
—Martin hatter h 12 Cross
—William clk Em pire Cream Separator Co bds 12 Cross
Hock Carl T Rev prof German Theological School of Newark h 222 Liberty
Hodder William J carp h 77 Lake
Hodge George S mach h 59 Spruce
—George W emp C S Pin Co h 84 Linden av
Hodgkiss Charles empE H Davey & Co h 44 Myrtle av
Hodson Charles painter h 110 Willow
Hoes John h 43 Prospect
Hofbauer John tailor h 308 Glenwood av
Hoferck John lab h Ketner
Hoffman Annie J weaver bds 119 Willow
—Mildred Mrs bds 119 Willow
—Theodosia Mrs bds 112 Watsessing av

Money Deposited in the Savings Department of Fidelity Trust Company, NEWARK, N. J. On or before the third business day of any month will Draw interest from the first.

W. E. FAY. VACUUM CLEANERS. Phone 985, 131 PINE ST., COR. CLAREMONT AVE., MONTCLAIR. HOT AIR HEATING AND FURNACE WORK.

Bloomfield Coal & Supply Co. HOUSE WARMING SUPPLIES. 36 BROAD STREET. Telephone 1134.

East Orange Lumber Co. HEMLOCK, SPRUCE, PINE AND HARDWOODS, Lawrence St., and Erie R. R., East Orange, N. J. Telephones 2682 Bloomfield and 3030 Orange

289 ROSELAND AVENUE ESSEX FELLS. Phone 6 Caldwell
Henry Rudolph, Nurseryman,
SEEDS, BULBS, PLANTS.

Hoffman
—William hatter h 119 Willow
Hoffmann Anna clk bds 99 James
—Mary C bkkpr Newark bds 99 James
—Peter fireman h 99 James
Hofmann Augusta B tchr bds 29 New
—Barbara R wid William h 29 New
Hogue Arthur painter rms 37 Edgewood rd
Holburn John baker h 261 Franklin av
Holden Ann Elizabeth bds 112 Watsessing av
Holder Alfred H music tchr 89 Ella h do
Hollenbeck Sarah S wid William W h 5 Westcott
—William A bkkpr Newark bds 5 Westcott
Hollingsworth Ida Mrs h 1 Race
Hollister Jerome E fireman h 23 Second
Hollweg John confectionery etc 7 Broad h 5 do
Holmes Anthony H Jr supt D L & W Coal Co coal pockets res East Orange
—Bert J emp W L Co h 36 Watsessing av
—Felix C clk Newark bds 99 Orchard
—George E clk N Y bds 10 Clarendon pl
—Howard clk Newark bds 58 Spruce
—James M h 58 Spruce
—Joseph mgr Newark h 43 Lexington av
Holmgren John G saloon 16 Prospect h do
Holt W Addison rem to New York city
—William A rem to New York city
Honan John A mech h 123 Walnut
—Leo A painter bds 123 Walnut
—William A clk bds 123 Walnut
Honeyman Mary wid James h 246 Franklin
Hook Howard H mech h 38 Olive
Hooley George B clk h 26 Almira
Hope Sadie T bkkpr (303) 328 Glenwood av res Newark
Hopper Harry C tailor h 65 Baldwin
Hopping Charles E ice dealer 58 Willet h do
—Frank E clk B National Bank bds 26 Smith
—George B contractor h 25 Orchard
—James F h 143 Jerome pl
—James H ice bds 143 Jerome pl
—Oscar P clk 37 Broad h 26 Smith
—Westley carp h 14 Hinrichs pl
Horman Loy rem to Orange
Horn Edward mgr 378 Broad h do
—Jacob fruit and vegetables 19 Broad res Newark
Horne Howard B sec Ira F White & Son Co Orange c Hill res Newark

Huttenloch & Newhall, CIVIL ENGINEERS & SURVEYORS
285½ Bloomfield Av., CALDWELL. Phone 471

Bank of Montclair. "The Bank of Personal Service" Banking by Mail. Mail Deposits Promptly Acknowledged

Horton

Horton Frank L coremkr h 19 Baldwin pl
Hortwick Charles A clk h 16 Crown
Hotaling Anthony C bkkpr h 212 Newark av
Hotchkin Mary E rem to Geneseo N Y
Houser August carp rms 3 Broad
Houston John C rem to Newark
—William F rem to Newark
Howard Edna Mrs tchr bds 14 Broad
—Frank S hatter h 51 Llewellyn av
—Isabel wid Joseph rem to Newark
—John F hatter bds 51 Llewellyn av
—Mabelle C tchr bds 348 Franklin
HOWARD SAVINGS INSTITUTION 768 Broad Newark N J—See p 19
Howat William P engineer h Willow ab Prospect
Hower Warren elect h 3 Hinrichs pl
Howland Bloomfield h Broad c W Passaic av
—Borden S clk bds Broad c W Passaic av
—Emeline rem to Roselle
—J Fred com trav h 235 Franklin av
Hoyt Emily bds 17 Park pl
—Milton A emp W L Co h 31 Peloubet
Hruska Paul lab h 365 Broad
Hubbard Emily A wid Peter H h 151 Montgomery
—Helen E steno bds 129 Harrison
—Jennie F W tchr bds 129 Harrison
—Willis salesman h 129 Harrison
Hubener Frank C mach bds 135 Orchard
—Herman G mach h 135 Orchard
—Virginia tchr bds 135 Orchard
Hubert Lydia G bds 117 Thomas
Huddy Joseph J policeman h 8 Westcott
—Joseph J Jr patternmkr bds 8 Westcott
—Thomas mach bds 8 Westcott
Hudnut Charles prop 592 Bloomfield av h 69 Washington
Hudson Charles rem to Newark
—Charles mach bds 5 Myrtle ct
—Rolling Mill Co The mfrs metal specialties 237 Glenwood av
Hueg Adolph C salesman N Y h 252 Franklin av
Huether Frederick baker h 134 Orange
—Wesley J clk 19 Broad h 111 Willow
Huff Ethel C bds 40 Prospect
—Louisa hairdresser and face massage 42 Park av bds do
—Peter H emp S Elec Works h 40 Prospect

MABEL A CORBY —REAL ESTATE— 65 ORANGE ROAD, MONTCLAIR. TEL. 2401

Newark Technical School, 367 High St., Newark, N. J. A State School for Industrial Education. Day and Evening Classes. Day Courses in Tool Making and Electricity. Nine Evening Courses. Book of Information sent on request. Charles A. Colton, Director.

ESSEX TITLE GUARANTY & TRUST CO. MONEY TO LOAN ON BOND AND MORTGAGE. LOWEST RATES. TITLES GUARANTEED. 483 BLOOMFIELD AV., MONTCLAIR

The Bloomfield National Bank } INTEREST PAID ON ACCOUNTS IN SAVINGS DEPARTMENT. INTEREST COMMENCES MONTHLY.

Hughes

Hughes Arthur L osteopathic physician (208) 328 Glenwood av h do
—Catherine Mrs h 43 Lake
—Edward J salesman h 269 Berkeley av
—Elizabeth A Mrs h 44 Spring
—George elect bds 44 Spring
—James J clk bds 43 Lake
—John J clk h 38 Park
—Morgan G physician 235 Liberty h 5 Park pl
—William C elect h 17 Spring
Hulin Catherine S h 39 Morris pl
Hultberg Harry A salesman h 37 Glenwood av
Hummel Cecelia E steno bds 31 Benson
—Charles F constable h 31 New
—Floyd E emp N Y Tel Co bds 31 New
—George coal and wood 361 Broad h 31 Benson
—John E butcher h 36 New
—Martin h 31 New
Hummer Edward lab h 12 Hickory
Hunger Paul h 114 Montgomery
Hungerford Cedric E clk N Y bds 7 Church
—Charles A machinery N Y h 7 Church
Hunt Annie M wid Edward A bds 14 Harlow
—Eliza Mrs h 347 Franklin
—Elizabeth steno bds 347 Franklin
—George foreman C S Pin Co h 61 Oakland av
—John H clk B Trust Co h 179 Ashland av
—Joseph lab h 117 Columbus
—Julia tchr Watsessing School No 6 res Montclair
Hunter Arthur L clk 52 Broad h 19 Race
—Claude F clk bds 14 Berkeley av
—Edward photographer h 29 Clearfield av
—Walter photographer bds 29 Clearfield av
Hurley John bartdr 92 Orange res inq do
Huskewicz Leon h 86 Mill
Huslyn Adam mgr 33 Washington h 10 Linden
Hutchings J Lew's plumber h 17 New
Hutchins James C rem to Pittsburg Pa
Hutchinson Elizabeth wid John h 94 Myrtle
—Raymond baker bds 94 Myrtle
Huter Harry clk 596 Bloomfield av res inq do
Hutter George F rem to Cedar Grove
Huxster Edgar L carp h 16 Bay av
Huyler Anna grocer 144 Orange h do
—Frederick driver h 229 Newark av

E. N. Madsen's FLORIST. 416-418 BLOOMFIELD AV., MONTCLAIR. Phone 438.
CHOICE CUT FLOWERS. DECORATIONS FOR WEDDINGS.

Burglary Insurance in the New Jersey Fidelity and Plate Glass Insurance Co. Newark, N. J.

Montclair Trust Company Interest on Deposits. 2% on Checking Accounts. 4% in Provident Department.

JOHN BLONDEL & SON. Superior Anthracite COAL.

Fidelity Trust Company, NEWARK, N. J. Receives Deposits in its Commercial Department and pays two per cent. interest upon daily balances, subject to check at sight.

ROOFING—R. HAMPTON & CO.—PAVING. 138-140 NORFOLK ST., NEWARK, N. J.

Huyler
—George W salesman h 108 Montgomery
—Martha wid John E bds 144 Orange
Hviazda Michael lab h 21 Spring
Hyde John far h Broad n Bellevue av
—John Jr bds Broad n Bellevue av
—Sidney far bds Broad n Bellevue av
Hyer Harold rem to New York city
Hyman William mgr 308 Glenwood av res Newark
Hymans Frederick mech engineer h 179 Thomas
Hynes John E gardener h 124 Spruce
—Lena cashier 324 Glenwood av bds 124 Spruce

IACULLO ANTONIO janitor and grocer 15 Bloomfield av h do
Idle George J emp Diamond Mills Paper Co bds 48 Baldwin
—Ralph h 48 Osborne
—William A com trav bds 48 Osborne
Imlay Thomas shipping clk bds 373 Broad
Independent Press The Inc publishers and job printers 36 Broad
—Press The (The Independent Press Inc) publishers 36 Broad
INDUSTRIAL WIRE AND METAL WORKS wire workers bank and office railings 95 High Newark
—See p 85
Ingalls Charles P proofreader h 99 Myrtle
—Kenneth W clk P S Corp bds 227 Newark av
—Seymour B emp Swift & Co h 39 Orange
—Winthrop B emp claim dept P S Corp h 227 Newark av
Ingle John lawyer N Y h 176 Berkeley av
Inglis Harry A photographer bds 468 Bloomfield av
—John emp W L Co h 468 Bloomfield av
Ingold Arthur H emp W L Co bds 25 Hill
—Bertha steno 90 Orange bds 40 Grace
—Charles mech h 77 Lake
—Christopher J bartdr 92 Orange bds 77 Lake
—George plumber bds 77 Lake
—George H barber 541 Bloomfield av res Verona
—Mary W wid William h 40 Grace
—Peter carp h 25 Hill
—William C carp bds 40 Grace
—William J plumber h 70 Lake
Inlander Nettie bkkpr 19 Broad res Newark
Irons Alice J wid William A bds 229 Liberty

We Collect Your Bad Debts Everywhere. No Fees Unless Successful. Phone 312 Bloomfield or Write
Jersey Adjustment Co.,
Bloomfield Trust Building, Bloomfield, N. J.

ROUGH DRY WASH. FLAT PIECES IRONED. | Reasonable Prices. Highest Grade Work. Prompt Service. | THE SANITARY LAUNDRY
69 PORTLAND PLACE, MONTCLAIR, N. J.
Telephone 1186 Montclair.

Irons

—Louis W overseer T O & Co h 412 Broad
—Ralph E clk N Y bds 229 Liberty
Irvine William D steward h 33 Ella
Irving Fannie M wid William rem to Verona
—George R S clk Harrison bds N 18th n Abington av
Irwin Augusta W music tchr bds 262 Grove
—David engineer h 262 Grove
—David Jr emp Central Motor Car Co h 219 Watsessing av
—Harry E clk N Y h 65 Maolis av
—Margaretta dressmkr bds 262 Grove
—Rufus W emp 3 Berkeley av bds 262 Grove
Isenberg Edmund R asst mgr Empire Cream Separator Co h 45 Dodd
Iskalivitz Benjamin lab h 22 Mill
Istwan Samuel rem to Elizabeth
Ivanow John Alexes Rev pastor St Valentine's R C Church h Plane n Franklin av

JACKES HARRY D clk h 42 Park av
—Herman D clk P S Corp h 278 Franklin
Jackson Albert driver h 4 West
—Alonzo Jr lab h 156 Glenwood av
—Arthur A salesman bds 4 Almira
—Catherine wid Alorezo h 4 Almira
—Charles W papermkr h 54 James
—Frederick W Rev prof German Theological School of Newark res Glen Ridge
—George advertising mgr Scott & Bowne res New York city
—Henry W coremkr bds 156 Glenwood av
—John W evangelist h 49 Morse av
—Joseph lab h 21 Bloomfield av
—Kate h 153 Orange
—Mary bds 153 Orange
—Silas lab bds 16 Railroad pl
—Thomas C driver bds 156 Glenwood av
—Thomas J plumber bds 4 Almira
Jacob Henry M surveyor bds 53 Williamson av
Jacobs Charles ins N Y h 41 Spruce
—Ellen A wid Benjamin bds 164 Ashland av
—Ethel A h 164 Ashland av
—Joseph M far h Broad n Alexander av
Jacobsen Jacob T carp h 159 Orange
Jacobson Elias optometrist 393 Bloomfield av h do

STORE FRONTS. NEWARK GLASS CO. OILS, PAINTS, BRUSHES. 273 & 275 MARKET ST. NEWARK, N. J.

J. E. RUTT COAL CO. 272 BLOOMFIELD AVENUE, MONTCLAIR, N. J. Telephone 557.

Essex Nat'l Bank OF MONTCLAIR. SAVINGS DEPARTMENT. SAFE DEPOSIT DEPARTMENT.

Bank of Montclair
SAFE DEPOSIT VAULTS. Absolute Security
Fireproof Storage of Valuables at Reasonable Rates
Boxes to Rent, $3 per annum and upwards.

PARK REALTY CO.
REAL ESTATE BROKERS
PARK ST., opp. PARK ST. STATION
MONTCLAIR. Telephone 1658

W. V. EGBERT & CO.
35, 36, 37 AND 38 MECHANIC STREET.
THE OLDEST WHOLESALE SUPPLY HOUSE IN NEWARK

Jacobson
—Rose Mrs optometrist 393 Bloomfield av h do
Jacobus Alexander lab h 331 Franklin
—Charlotte bds 112 Watsessing av
—Chris mason bds 389 Broad
—Christian lab h 10 Pulaski
—Edmund mason h 57 Lake
—Edward C emp N Y Tel Co h 57 Maolis av
—George mason 21 Pitt h do
—Gertrude steno H B Wiggins Sons res Montclair
—John E coffee N Y h 213 Ashland av
—John J H bds 39 Edgewood rd
—Louise F wid George D h 657 Bloomfield av
—Mary wid William h 54 Pitt
—Mary L wid Theodore W h 389 Broad
—Maurice L ladderman h 48 Prospect
—Nicholas R mason bds 389 Broad
—Priscilla wid Nicholas bds 54 Park av
—Richard D mason builder 213 Ashland av h do
—Thomas hatter h 8 Pulaski
—William S bkkpr Newark h 57 Ella
—William W carp bds 389 Broad
Jacoby Phillipina wid Henry h 29 Washington
Jaegel Joseph pressman h 184 Glenwood av
Jaeger Arthur C clk 18 Maple bds 16 do
—Charles A clk N Y h 5 Hill
—Christian G grocer and meat market 96 Orange h 42 Hill
—David grocer 182 Spruce h do
—Frederick E carp h 69 New
—George W clk 18 Maple bds 16 do
—Helen B wid John h 16 Maple
—Hugo emp 699 Bloomfield av bds do
—John estate of grocer 18 Maple
—John steamfitter h 18 Orange
—John h 9 Hill
—John clk 18 Maple bds 16 do
—Samuel F clk 96 Orange bds 42 Hill
Jakolowicz Thomas lab h 8 Pulaski
Jakubowski Martin lab h 394 Franklin av
James Arthur E janitor h 168 Liberty
—Mary L wid Cornelius h 333 Broad
—Willis L clk P O h 47 Broad
Jamison George E ticket agt N Y bds 145 Washington
—John A druggist N Y h 145 Washington

ESSEX TITLE GUARANTY & TRUST CO.
INTEREST PAID ON DEPOSITS
SUBJECT TO CHECK.
483 BLOOMFIELD AV., MONTCLAIR

42 Spring St., MONTCLAIR, N. J. Tel. 1356. SIMPSON-MERRITT CO. Real Estate Brokers. INSURANCE AGENTS.

Jancovius

JANCOVIUS & SON inc (Electric Carpet Cleaning Works) carpet cleaning and carpet upholstering works 112 Arlington Newark—See p 35

Janiszewski Peter emp S Elec Works h 4 E Liberty

Jarosewski Andro lab h 68 James

Jarrett Stephen carp bds 21 Lawrence

Jarvie Memorial Hall Fremont c Austin pl

—Memorial Library Fremont c Austin pl

JARVIS BENJAMIN E patternmaker 113 Mechanic Newark—See p 74

Jastrebik Dominick lab h 62 Mill

—Ludwig lab h 78 Myrtle av

Jastrieba Felix lab h 548 Broad

Jawicki Victor H janitor Fairview School h 18 Cedar

Jeffries John M emp S Elec Works h 87 Willow

Jenkins Alfred A bartdr 542 Bloomfield av h 301 Franklin

—Benjamin H h 14 Stockton

—George bricklayer h 9 Myrtle ct

—Mfg Co inc brass goods 35 Farrand

Jennings Sarah A wid William H bds 112 Watsessing av

Jensen Carl F driver h 35 Grace

—Julius A bds 65 Willet

—Theodore tailor h 6 Pulaski

—see Johnson

Jermy Lola tchr bds 112 Broad

JERSEY ADJUSTMENT CO Greacen & Fitzgerald props adjustment and collections (207) Bloomfield Trust Co bldg 328 Glenwood av—See foot lines

Jesmer William H barber 290 Glenwood av h 59 Washington

—William H Jr elect bds 59 Washington

Jiminez Frank rem to Porto Rico

Job Haines Home for Aged People 112 Watsessing av

Joeckel William H rem to Glen Ridge

John John F sec N Y h Essex av c Osborn

Johnson Ada dressmkr bds 74 Race

—Adolph R bkkpr Brooklyn h 23 Walnut ter

—Albert knitter bds 5 Broad

—Alfred rem to Newark

—Alfred saloon Orange c Willow h do

—Amanda Mrs h 37 Race

—Anna wid Smith bds 126 Berkeley av

—Arvid emp S Elec Works h 42 Charles

—August cementwkr h 122 Walnut

FRANCIS J. PURSSELL—RESTAURANT. 559-561 MAIN ST., EAST ORANGE TELEPHONE

FRANK A. RIKER

Montclair Taxicab Service, 16 Gates Ave., Montclair, N.J. Phone 2707

Montclair Trust Company Fire, Burglar and Mob Proof Safe Deposit Vaults. Storage for Valuables.

PHILLIPS, PHOTOGRAPHER,
MONTCLAIR, NEW JERSEY.
Phone 2053-W.
We Make a Specialty of Photographing the Little Ones.

Conceded by lawyers and laymen to be the ideal executor of estates.
Fidelity Trust Company.
Largest Institution of its kind in the state

Johnson

—Carrie C rem to East Orange
—Cedric emp P S Ry h 36 Prospect
—Charles A tailor h 74 Race
—Charles A Jr tailor bds 74 Race
—Charles J mach h 100 Myrtle
—Charles O painter h 71 Race
—Christina wid John bds 100 Myrtle
—David emp S Elec Works h 28 Crown
—Edna E clk bds 41 State
—Edward P reporter Newark h 41 State
—Elmo W h 135 Montgomery
—Emeline A bds 41 Glenwood av
—Emil rem to East Orange
—Enoch N clk bds Orange c Willow
—Erick A brass finisher bds 74 Race
—Fred W mech h 119 Myrtle
—Frithiof tailor bds 26 Davey
JOHNSON GUSTAF R carpenter and builder 23 Ella h do—See p 24
—Harry W tailor h 46 Olive
—Ida music teacher 75 Orange bds do
—James printer h 42 Thomas
—J Cory clk bds 41 State
—John tel opr bds 301 Franklin
—Lewis H elect engineer h 58 Willard av
—Louis W bartdr bds 417 Bloomfield av
—Marie wid Olaf P h 218 Newark av
—Mary wid Charles bds 301 Franklin
—Mathilda Mrs h 105 Washington
—Matthew chauffeur h 39 Race
—Max grocer 75 Orange h do
—Mildred J steno 35 Farrand bds 75 Orange
—Olaf rem to Nutley
—Peter W gateman h 35 Llewellyn av
—Philip E toolmkr h 218 Newark av
—Raymond H emp S Elec Works h 37 Orange
—Reba bkkpr Newark bds 75 Orange
—Richard L toolmkr bds 100 Myrtle
—Roscoe R pres W B Corby Coal Co 267 Glenwood av res Glen Ridge
—Roswell H emp John H Rassbach & Son h 50 Linden av
—Sallie W wid J Cory rem to Newark
—Theodore A emp S Elec Works h 2 Dodd
—Thomas carp h 10 Almira
—T Howell mgr N Y h 288 Broad

WM. E. FAY. PLUMBING and HEATING. Phone 985, 131 PINE ST., COR. CLAREMONT AVE., STEAM AND HOT WATER HEATING. MONTCLAIR.
Bloomfield Coal & Supply Co. Sells Clean, Dry Pittston Coal. An honest ton for an honest price.

East Orange Lumber Co. Carload Lots a Specialty. Yard, Lawrence St. and Erie R. R., East Orange, N. J. Telephones 2682 Bloomfield and 3030 Orange

289 ROSELAND AVE., ESSEX FELLS. Phone 6 Caldwell
Henry Rudolph, Florist,
CUT FLOWERS. DECORATIONS FOR WEDDINGS

Johnson
—Victor mach bds 26 Davey
—Victor G mach h 32 Hinrichs pl
—Walter piano polisher h E Passaic n Watchung av
—Walter F bds 35 Llewellyn av
—Walter F salesman bds 288 Broad
—William fireman h Columbus n Bloomfield av
—William clk h 156 Myrtle av
—William rem to Pattenburgh
—William J watchman h 32 Farrand
—see Jensen
Johnston Agnes Mrs h 18 Washington
—Alexander R V dyer h 74 Willet
—Andrew lab bds 16 West
—Joseph mason h 56 Lake
—Richard mach h 83 Walnut
—Rosetta C clk N Y bds 18 Washington
—William R rem to Orange
JOHNSTONE GRAHAM M plumber and steamfitter 47 Warren h do—See p 76
—Graham S clk Bloomfield National Bank bds 47 Warren
—James rem to Seattle Wash
Jolliffe Arthur K clk N Y h 24 Tremont
Jones Alfred mech h 47 Baldwin
JONES CHARLES lawyer 10 Princeton pl Montclair and 738 Broad Newark—See p 56
—Clara C tchr h 31 Elm
—David T clk bds 24 Clarendon pl
—Edna H tchr bds 31 Elm
—Grace E tchr Centre School No 4 res Newark
—Howard lab h 15 Weaver av
—Hugh P druggist h 14 Fulton
—James emp S Elec Works rms 49 Lake
—John S coachman h 93 State
—Katie E bds 46 Grace
—Lena wid William H h 149 Jerome pl
—L Thornley silks N Y h 24 Clarendon pl
—Mabel L clk N Y h 12 Winsor pl
—Mary wid Robert W bds 237 Newark av
—Percy V clk N Y h 40 Linden av
—Robert O tel opr h 237 Newark av
—Theodore E letter carrier Montclair h Broad c Watchung av
—Thomas mech rms 49 Lake
—Peter driver bds 444 Bloomfield av
—William M lab h r 279 Glenwood av

Huttenloch & Newhall, CIVIL ENGINEERS & SURVEYORS
483 Bloomfield Av., MONTCLAIR. Phone 2053-J

BANK OF MONTCLAIR. Foreign Exchange, Letters of Credit and Travelers' Cheques for sale at current rates.

Jordan

Jordan Fred bds 35 Oakland av
—Frederick R (Jordan & Seiz) 592 Bloomfield av rms 64 Lake
—Frederick S adv mgr h 168 Watsessing av
—Lyman B real estate 30 Stockton bds do
—Sherwood hostler h 15 Race
—& Seiz (F R Jordan and T Seiz) restaurant 592 Bloomfield av
Jordick Joseph lab h 14 Willet
—Louis mach bds 14 Willet
Journey Anthony h 251 Franklin av
—Edward mach bds 251 Franklin av
—Joseph carp bds 251 Franklin av
Joyce Thomas emp T O & Co bds 224 Broad
Jucentzj John bds 55 Broad
Judiski Peter lab h 4 Pulaski
Judson Arthur L adv mgr N Y h 324 Belleville av
Juenger Ernest G bds 55 Broad
Juhniewicz Martin lab h 84 Myrtle av
Junghaus Frederick J clk h 72 Monroe pl

KADLEC HARRY J clk N Y h 85 Berkeley av
Kahle Anna B wid Louis bds 39 Llewellyn av
—Louis C lamp mkr h 39 Llewellyn av
Kahn Morris rem to Newark
Kain James flagman E R R h 24 Cedar
Kalassay Alexander bds 55 Broad
Kaletsch Frederick W clk N Y h 206 Ashland av
Kalinoski Anthony lab h 76 Myrtle av
—Joseph grocer 65 James h do
—Michael lab h 52 Myrtle av
Kallenberg Robert printer N Y h 82 Evergreen av
Kalling John h 98 Franklin
Kallner Harold E salesman h 21 Berkeley Heights Park
Kaminski Frank lab h 24 E Passaic av
—Ignatz emp T O & Co h 15 Davey
—John bds 21 Davey
—Vincenty lab h 20 Chapel
—Vladislov lab h 9 Howard
Kamiskey John clk h 72 Mill
Kamnieski Ignatz lab h 47 Pitt
Kamsky Frank lab h 75 Myrtle av
Kane Michael h 119 Montgomery
Kanouse Edward gardener bds 108 Berkeley av
Kantor Hyman furniture 472 Bloomfield av h do

MABEL A CORBY
REAL ESTATE
65 ORANGE ROAD, MONTCLAIR. TEL. 2401

Newark Technical School, 367 High St., Newark, N. J. A State School for Industrial Education. Day and Evening Classes. Day Courses in Tool Making and Electricity. Nine Evening Courses. Book of Information sent on request. Charles A. Colton, Director.

ESSEX TITLE GUARANTY & TRUST CO. MONEY TO LOAN. SECURITIES FOR SALE. 483 BLOOMFIELD AV., MONTCLAIR

The Bloomfield National Bank } SAFETY DEPOSIT BOXES TO RENT AT $4.00 PER ANNUM AND UPWARDS.

Kaplan

Kaplan Isaac printer h 7 Maple ct
Kappa Anton emp Edisons bds 117 Willow
Karney Frederick H rem to New York city
Karow Stanislaw bartdr 364 Broad h 7 Howard
Karpowicz Adolph lab h 10 Pulaski
Karshner Frederick clk 384 Broad bds 378 do
Karson Harry boxmkr h 67 Orchard
Karuza Alex lab h 20 Chapel
Kaschuba Anton lab bds 89 Myrtle av
—Sophia Mrs h 89 Myrtle av
Kaufman Benjamin H tailor 28 Washington h 20 Llewellyn av
—Lillian clk bds 20 Llewellyn av
Kaupp Minnie V clk 23 Broad bds 12 Jersey
Kaysel Edward W J credit clk N Y h 156 Thomas
Kazenmayer Louis lab h Franklin av n E Passaic av
Kazimus Frank lab h 84 Myrtle av
Keane Daniel G emp C R Mfg Co h 54 James
—Frank mgr Simm's Magneto Co h N 18th n Abington av
Kearney Fred H rem to New York city
—John bartdr Hotel Essex bds 642 Bloomfield
Kearns Vincent F rem to Newark
Keck Fred K clk Newark bds 54 Linden av
Keddie Arthur S clk E Orange bds 11 Clarendon pl
—Robert E clk N Y bds 11 Clarendon pl
—Thomas clk N Y h 11 Clarendon pl
Kee Thomas lab h 80 Edison
Keefe Anna wid Patrick rem to Babylon N Y
—William coachman rms 118 Liberty
—William R plumber h 54 Llewellyn av
Keeler Elizabeth G steno Rajah Auto Supply Co bds 11 Park pl
—James hatter h 21 Olive
Keenoy Mary wid Michael h 12 Walnut ter
Kefferstein Frank J bds 55 Broad
—John bds 55 Broad
Kehoe Bessie wid Robert h 26 Maple
—Mary E emp T O & Co bds 26 Maple
Keil Louis A collector P S Corp h 310 Franklin
Keilbar Herman far h E Passaic av n Day
Keiper Karl hatter bds 20 Harlow
Keller Lawrence H h 36 Cleaveland ter
Kelley Terrence h 167 Spruce
Kellogg George Mrs bds 11 Park pl

Accident Insurance in the New Jersey Fidelity and Plate Glass Insurance Co. Newark, N. J.

J. W. Madsen FLORIST. 416-418 BLOOMFIELD AV., MONTCLAIR. Phone 438.
CHOICE CUT FLOWERS. DECORATIONS FOR WEDDINGS.

Montclair Trust Company Acts as Executor, Guardian, Administrator and Trustee. Responsible Service at reasonable rates. Capital and Earned Surplus, $340,000

JOHN BLONDEL & SON. Superior Anthracite COAL.

Kelly

Kelly Charles E treas Westinghouse Lamp Co res E Orange
—Frederick rem to Chicago Ill
—Frederick F supt N Y h 87 Watsessing av
—Helen T housekpr Fontaine av n Berkeley av
—John J elect bds Fontaine av n Berkeley av
—Mary Mrs h 167 Spruce
—Mary J bds 22 Almira
—Patrick rem to N Y city
—Thomas E mech h 25 Llewellyn av
—William carp h 104 Montgomery
—William A h 3 Berkeley Heights Park
—William D clk h 132 Jerome pl
—William P mach bds 87 Watsessing av
—William T hatter h Fontaine av n Berkeley av
Kelvie Mary R matron Job Haines Home for Aged People h 112 Watsessing av
KEMPF EDWARD G civil engineer surveyor and real estate Lawyers Bdg 164 Market Newark—See p 36
Kendall L Jarvis purchasing agt Empire Cream Separator Co h N 18th n Abington av
Kengi August W bds 55 Broad
Kennan Samuel A agt D L & W passenger station res Hoboken
Kennedy Frank W printer h 33 Weaver av
—Harry W mgr N Y h 280 Franklin
—Michael rem to Trenton
Kenney Charles F Jr brushmkr bds 47 Lake
—Justus mech bds 146 Orange
—Margaret E wid Charles F rem to New York city
Kenny Peter emp D L & W R R h 41 Myrtle
—Walter clk P R R bds 41 Myrtle
Kenoy Eugene J clk bds 115 Walnut
—Mary Mrs h 115 Walnut
—Michael emp T O & Co h 163 Spruce
—Thomas plumber bds 163 Spruce
Kent Amos R student bds 89 Berkeley av
—Caroline J bds 112 Watsessing av
—Catherine wid Gabriel h 24 Hill
—George L printer h 97 Berkeley av
—Joseph B mason h 127 Montgomery
—Lyman clk 19 Broad bds 24 Hill
—Richard A grocer 91 Berkeley av h 89 do
—Susan h 81 Bay av
Kentner Wilhelmina J tchr bds 33 Spruce

Fidelity Trust Company, NEWARK, N. J. Guarantees Titles to Real Estate Anywhere in New Jersey. It also makes searches and issues abstracts.

ROOFING—R. HAMPTON & CO.—PAVING. 138-140 NORFOLK ST., NEWARK, N. J.

Jersey Adjustment Co., Bloomfield Trust Building, Bloomfield, N. J. Phone 312 Bloomfield WE USE "HARE AND HOUNDS METHOD."

Damp Wash
Telephone 1186.
50 Cents
Large Wash, 2 cts. a pound extra.
THE SANITARY LAUNDRY
(Successor to Barber-Jones Co.)
69 PORTLAND PLACE, MONTCLAIR, N. J.

Kenyon

Kenyon Annie wid Robert R h 22 Glenwood av
Keohane Michael J insp N Y h 60 Willet
Kern Fred M draughtsman bds 6 Berkeley Heights Park
Kernan Redmond F mgr N Y h 220 Liberty
Kerr Alexander emp Edison's bds 81 Orange
—Esther B wid George A h 32 Williamson av
—Evelyn bds 32 Williamson av
—Viola A clk bds 32 Williamson av
Kessner Frederica W wid Louis bds 197 Montgomery
KEYLER CHARLES A (John G Keyler's Son) undertaker and furniture dealer 558 Bloomfield av h 373 Franklin—See p 84
—Havel C rem to Asbury Park
—John G embalmer 558 Bloomfield av h do
—William W druggist 586 Bloomfield av h 163 Thomas
Keymer William J carpenter 66 Race h do
Kieffer Frederick plumber h 92 Myrtle
Kieltika John lab bds 200 Glenwood av
Kiely David emp C R Mfg Co bds 33 Osborne
Kierstard George R lastmkr h 198 Newark av
Kievit Almon N plumber h 27 Baldwin
Kilbourne Byron A clk N Y h 122 Belleville av
Kilbride James F tire mkr h 39 Baldwin
Kilkenny Luke A bkkpr h 220 Newark av
Kilpatrick Agnes R tchr bds 85 Race
Kilroe Peter rem to Nutley
Kimball Charles H bds 53 Franklin
—Edward lab h Broad n Alexander av
—Emily A wid Solomon h 53 Franklin
—F Eugene decorator N Y h 72 Clinton
—Louis A reporter h 121 Willard av
—Raymond R surveyor bds 121 Willard av
—Robert N clk Bloomfield Nat Bank bds 121 Woodward av
Kimble Evelyn Mrs h 21 Clearfield av
Kindberg Albin carp h 140 Harrison
—Theodore mach h 47 Charles
—Victor emp S Elec Works bds 47 Charles
Kinder Samuel lab h 82 Myrtle av
King Alexander N rem to Newark
—Edward J carp h 61 Willow
KING HUGH D contractor and builder 48 Warren h do —See p 26
—Ida S bds 48 Warren
—James tailor h Park pl

QUALITY IS WHAT TALKS. OUR PAINT HAS IT.
NEWARK GLASS CO. OILS, PAINTS, BRUSHES.
273 & 275 MARKET ST. NEWARK, N. J.
J. E. RUTT COAL CO.
272 BLOOMFIELD AVENUE, MONTCLAIR, N. J.
Telephone 557.
Essex Nat'l Bank OF MONTCLAIR.
FOREIGN EXCHANGE.
Interest Allowed on Deposits Subject to Check.

BANK OF MONTCLAIR. Interest Allowed on Deposits. Accounts of Individuals, Firms and Corporations solicited.

King
—Leah bds 48 Warren
—Roland R rem to Dallas Tex
—Ruth A elocutionist bds 48 Warren
Kingsland Mary wid James H h Watchung av n Broad
—William H carder h 93 Montgomery
Kingsley L Catherine tchr bds 362 Franklin
Kinkel Frederick clk N Y h 24 Hinrichs pl
Kinnine Thomas mach h 25 Monroe pl
Kinsey Albert R bkkpr bds 98 Maolis av
—Alexander C h 98 Maolis av
Kintz Louis mech h 68 Lake
Kirberg Herman A mgr N Y h 128 Montgomery
Kirby Charles J rem to New York city
—Charles J Jr rem to New York city
Kircher George J steno bds 146 Berkeley av
—John H wheelwright h 146 Berkeley av
Kirczura Marian lab h 55 Myrtle av
Kirkbride Franklin B pres Empire Cream Separator Co res New York city
Kislowski Kostantin lab h 321 Franklin
Kissam George F h 391 Franklin
Kitler Joseph lab h 9 Pulaski
Kitton Frank asst engineer N Y h 26 Benson
Kivsky Max glasswkr h 37 Orange
Kjellberg Otto far h E Passaic av n Day
Klees Henry E M fireman bds 16 Orchard
—John cooper h 16 Orchard
Kleiber Anna nurse 30 Oakland av bds do
—Fredericka clk bds 30 Oakland av
Klein Adam lab h 1 Pulaski
—Ernestine M wid Alexander H h 54 Walnut
—John V salesman h 21 Walnut ter
Kleine Charles B bds 199 Broad
Klenknecht John G emp T O & Co h 109 Spruce
Kligge Albert mech h 31 Linden av
Klimasik Teofil lab h 53 James
Klimazewski Thomas lab h 62 Mill
Kliminski John gardener h 7 E Liberty
—John J silverwkr bds 7 E Liberty
Kluge Henry R elect engineer bds 11 Clearfield av
Klupak John lab h 21 Spring
Knapp Frank emp E R R bds 20 Hinrichs pl
—Harry emp Edisons h 37 Orange
Kneale Katherine bds 112 Watsessing av
Knight Frank W emp Empire Cream Separator Co h 36 Watsessing av

PARK REALTY CO. INSURANCE BROKERS. PARK ST., opp. PARK ST. STATION MONTCLAIR. Telephone 1658

W. V. EGBERT & CO. PLUMBERS' and STEAM FITTERS' SUPPLIES 35, 36, 37 AND 38 MECHANIC ST., NEWARK.

ESSEX TITLE GUARANTY & TRUST CO. GUARANTEEING TITLES A SPECIALTY. Every facility for quick and accurate work. 483 BLOOMFIELD AV., MONTCLAIR

42 Spring St., MONTCLAIR, N. J. Tel. 1356. SIMPSON-MERRITT CO. Real Estate Brokers. INSURANCE AGENTS.

Knight
—Henry gardener h 499 Bloomfield av
Knipe Wallace E real estate h 103 Walnut
Knowles Louise H wid Julius h 443 Bloomfield av
Kobff John bartdr 296 Glenwood av h do
—Martin saloon 296 Glenwood av h do
Koch Edward G custom house insp N Y h 389 Berkeley av
—F William mfr h 93 Essex av
—F William Jr salesman bds 93 Essex av
Kocher Charles F lawyer Newark h 285 Bloomfield av
—Herbert dentist Newark h 144 Berkeley av
Koeber George E warper h 438 Franklin
Koehler Benjamin A carp bds 276 Franklin
—Harry R tchr High School bds 37 State
—Louis bds 25 Hill
Koehnlein John painter bds 51 Willow
—Kate Mrs h 51 Willow
Koester Ludwig mach h 36 Walnut
Kohler Felix supt James E Brooks Co h 5 Ramge ter
—George D S h 98 Watsessing av
—George T carp bds 98 Watsessing av
—Louis S steno bds 98 Watsessing av
—Theodore butcher h 35 Newark av
Kohlman Henry h 106 State
—John H M H salesman bds 106 State
Kokuruza Dimity bds 55 Broad
Kolb John D salesman N Y h 24 Baldwin
Kolter Louis D driver h 166 Newark av
—Louis J baker 160 Orange h do
Konwickie Alexander lab h 128 Orange
Kopcak Anton lab h 548 Broad
—George lab h 68 James
Kopf Charles E watchman h 32 Baldwin
Kopp Augustus tinsmith h 51 Delaware av
Koppel Philip W tailor 30 Broad h do
Koppleman Annie Mrs employment agency 462 Broad h do
—Frank peddler h 462 Broad
Kordula Anthony clk N Y h 63 Willet
Koscala Vincenty lab h 251 Franklin av
Kosinski Alex lab h 15 Thomas
—John lab h 15 Thomas
Kosma Michael bds 55 Broad
Kosturkiewicz Peter lab h 46 Myrtle av
Kovach Frank bds 55 Broad
Kovalcyk Adam lab h 88 Myrtle av

FRANCIS J. PURSELL. BAKER, CATERER and CONFECTIONER 559-561 MAIN STREET, EAST ORANGE. TELEPHONE.

FRANK A. RIKER Montclair Taxicab Service, 16 Gates Ave., Montclair, N.J. Phone 2707

Montclair Trust Company Issues Travelers' Checks and Letters of Credit payable in all parts of the World.

PHILLIPS, PHOTOGRAPHER, MONTCLAIR, N. J.
IF YOU WANT TO SEE THE BABIES LAUGH, BRING THEM TO PHILLIPS.

WM. E. FAY. PLUMBING and HEATING. Phone 985, 131 PINE ST., COR. CLAREMONT AVE., MONTCLAIR.
STEAM AND HOT WATER HEATING.

Fidelity Trust Company, NEWARK, N. J.
On or before the third business day of any month will Draw interest from the first.
Money Deposited in the Savings Department of

Kowalski

Kowalski John lab h 74 Myrtle av
Krach Charles bds 288 Berkeley av
—Elizabeth weaver bds 296 Berkeley av
—Gottblie wid Arthur A h 296 Berkeley av
—William mach bds 296 Berkeley av
Kramer Charles lithographer h 251 Spruce
Krapp Frederick E printer h 62 Willet
Krasowski John lab h 134 Glenwood av
Krauter Christian F mgr International Correspondence Schools 189 Thomas h do
—Clara H tchr bds 189 Thomas
—Edith B tchr bds 189 Thomas
Kreinbring Charles painter h 53 Spring
Krenrich Alfred janitor h 20 New
—Arthur A sheetmetalwkr h 30 Oakland av
—Herbert C mech bds 20 New
—William salesman h 20 New
Kress Andrew lab h 39 Orange
Kreuger Edward J plumber bds 221 Spruce
—John janitor High School h 221 Spruce
Krips George H rem to California
Kristopik Adam lab h 91 Myrtle av
Krivicki Michael lab h 42 James
Krivosinski John lab h 548 Broad
Krivulka Charles bds 55 Broad
Krohn Aaron J (A J Krohn & Sons) 3 Hill h do
—Abraham L (A J Krohn & Sons) 3 Hill bds do
—A J & Sons (Aaron J and Abraham L Krohn) window shade mfrs 3 Hill
—Herman I student bds 3 Hill
—Isaac grocer 370 Bloomfield av h do
Kroll Christian molder bds 15 Charles
Kropowicz Peter lab h 6 Pulaski
Kropski Louis h 75 Mill
—Ludwig lab h 68 James
Krueger Edward F painter 36 Lake h do
Krug Charles clk N Y h 14 Grace
Krumm Karl janitor h 199 Jerome pl
—Marie nurse bds 199 Jerome pl
Krusecki Joseph lab h r 186 Glenwood av
Kuffer Mary wid Frederick h 114 Willow
Kuhne Emmie wid Andrew G h 44 Willard av
Kunz Charles E carp h 50 Beekman
Kircznsky Joseph lab h 22 Chapel
Kurzyna Joseph lab h 90 Mill

Bloomfield Coal & Supply Co. Best Pittston Coal, clean, dry and accurately weighed.

East Orange Lumber Co. Yard, Lawrence Street, and Erie R. R., near Watsessing Centre, EAST ORANGE, N. J. Telephones 2682 Bloomfield and 3030 Orange

Kusules

Kusules Peter rem to Passaic
Kutcher George W mech h 21 Thornton
Kuzmich John lab bds 28 Crown
Kuzusky Frank emp T O & Co bds 73 Mill
—Frank lab h 73 Mill
—John emp T O & Co bds 73 Mill
Kvasnica Michael lab h 176 Glenwood av
Kwiatkowski Casimir h 10 Second
—Wladislas lab bds 10 Second
Kymer Horatio N clk N Y h 11 Maple
Kyte Harold A clk bds 161 Ashland av
—William A clk N Y h 161 Ashland av

LABAUGH SARAH B dressmkr h 400 Broad
Labor Lyceum 90 Myrtle
Labrache Joseph T emp W L Co bds 5 Hinrichs pl
Lackawanna Cafe John McCarthy prop 1 and 3 Orange
—Ice Co Conger n D L & W R R
Lair Jacob meat market 294 Glenwood av res Newark
Laird David rem to Newark
—Hugh G brassfinisher h 111 Walnut
—Robert W depot agt Montclair station E R R h 23 Smith
Laise Clements A rem to Austria
Lally Catherine h 12 Walnut ter
—Michael salesman Charles J Murray h 12 Walnut ter
Lamb Charles R carp h 22 Williamson av
Lambert Florence steno bds 199 Thomas
—William F rem to Boston Mass
—William R compositor h 199 Thomas
LAMBERT & STEWART (George H Lambert Charles H Stewart) lawyers (1010–1012) 11 Clinton Newark N J—See p 58
Lammie Louis rem to Brooklyn N Y
Lamoureux Harry K clk h 77 Washington
Lampke Abraham G pres Meyers & Co 313 Glenwood av res New York city
Lampman Evaline bds 112 Watsessing av
Lamy Rudolph clk h 34 Olive
Lancaster Edward h 101 Williamson av
—J Edward salesman h 34 State
—Robert H clk N Y bds 101 Williamson av
Lance Irwin H clk N Y h 151 Washington
Landerson Sherwood bds 112 Broad
Lane Harry A letter carrier h 6 Westcott

Henry Rudolph, Nurseryman, SEEDS, BULBS, PLANTS. 289 ROSELAND AVENUE ESSEX FELLS. Phone 6 Caldwell

Huttenloch & Newhall, CIVIL ENGINEERS & SURVEYORS 483 Bloomfield Av., MONTCLAIR. Phone 2053-J

Bank of Montclair. "The Bank of Personal Service" Banking by Mail. Mail Deposits Promptly Acknowledged

Lang

Lang John bagmkr h 70 Orchard
—Kate wid Gottfried h 37 Linden av
—Michael park policeman h 44 Brookside pl
Langefeldt Edgar L clk N Y bds 40 Clinton
—Paul druggist h 40 Clinton
Langstroth Walter M rem to Newark
—William G h 288 Broad
Langton Letitia wid Joseph h 23 Hill
—Walter F mach bds 23 Hill
Lanza John S barber 270 Bloomfield av h do
Lape Amelia E Mrs h 168 Jerome pl
—Arthur lather bds 168 Jerome pl
LaQuay William E tchr High School h 27 Williamson av
Larkin Edmund rem to New York city
—Francis H steamboat captain bds 13 E Liberty
Larson Alfred mach bds 222 Newark av
—Charles mech bds 15 Charles
—Edward carp h 39 Orange
—Otto mech bds 17 Olive
Laskey Carl L rem to Cedar Grove
Laslik John lab bds r 101 Thomas
Lassen Henry F painter h 145 Jerome pl
Laterette William H finisher h 99 Montgomery
Laub Emil W condr P S Ry h 27 Cedar
Laucht Charles driver h 470 Bloomfield av
Laufer Harry (Stier and Laufer) 2 Lincoln av bds 4 do
Lauffer Gustav A druggist 156 Orange h do
LAUTER CO piano mfrs and dealers 591 and 593 Broad Newark—See p 75
Lauterman Peter H salesman bds Parkway West
Law Andrew B diesinker h 77 Spruce
—Ernest E (Spatz & Law) 223 State h 13 Ella
—Frank hatter h 9 Lake
—Joseph A confectionery etc 3 Watsessing av h do
—William printer h 77 Spruce
Lawrence Byron T condr h 74 Maolis av
—Chester B clk Newark h 14 Harlow
—Clifford H civil engineer bds 295 Montgomery
—Dean M clk bds 295 Montgomery
—Edson J tchr High School h 10 Almira
—Ernest H rem to Newark
—John A dry goods Newark h 295 Montgomery
—Lummis paymaster Empire Cream Separator Co h 370 Bloomfield av
—Mary E Mrs bds 343 Belleville av

MABEL A CORBY REAL ESTATE 65 ORANGE ROAD, MONTCLAIR. TEL. 2401

Newark Technical School, 367 High St., Newark, N. J. A State School for Industrial Education. Day and Evening Classes. Day Courses in Tool Making and Electricity. Nine Evening Courses. Book of Information sent on request. Charles A. Colton, Director.

ESSEX TITLE GUARANTY & TRUST CO. GUARANTEES TITLES TO REAL ESTATE. 483 BLOOMFIELD AV., MONTCLAIR

The Bloomfield National Bank } FIREPROOF STORAGE VAULTS AT MODERATE RATES.

Lawshe

Lawshe Errol R salesman bds 119 Harrison
—Jacob R h 119 Harrison
Lawton Ann wid George W bds 370 Bloomfield av
Laycock Arthur bds E Passaic av c Watchung av
—David lab bds E Passaic av c Watchung av
—Edward S hatter bds E Passaic av c Watchung av
—Henry painter and grocer E Passaic av c Watchung av h do
—J William printer h 43 Farrand
Lea William L carver h 86 Walnut
Leach Frances L tchr bds 166 Harrison
—Harry E surveyor bds 166 Harrison
—Henry salesman h 166 Harrison
League for Friendly Service 86 Broad
Leary William rem to Orange
Leaver Lawrence L h 104 Willard av
Leaycraft Earle B rural letter carrier h 14 Fairview pl
—Edward I clk P O h 250 Newark
—Edwin D elect h 235 Franklin
—William S cost clk 38 Farrand res Newark
LE BOEUF CO cleaners and dyers 581–587 Main East Orange branch 40 Valley rd Montclair—See p 37
Lebowitz Lena Mrs h 404 Bloomfield av
Lee Harold driver h 42 Brookside pl
—James T h 55 Watsessing av
—Jane wid James H bds 24 Olive
—John carp h 28 Myrtle
—Joseph carp bds 28 Myrtle
—Margaret S bds 55 Watsessing av
—Thomas clk 37 Broad res Newark
—Thomas J emp Edisons h 24 Olive
—William clk 37 Broad res E Orange
Leek Mary R wid Robert J h 56 Prospect
—Robert emp W L Co bds 56 Prospect
Leeming William R creditman N Y h N 18th n Abington av
Le Fevre William elect engineer h 94 Ella
Leggins William driver h 17 Race
Lehman Alfred bartdr Orange c Willow bds do
Leibe Harry C delicatessen 77 Washington h 48 Linden av
Leibrok Frank clk bds 29 Second
—William lab h 29 Second
—William Jr ironwkr bds 29 Second
Leiss Adolph G compositor bds 37 Essex av
—Elizabeth wid John N h 37 Essex av

Plate Glass Insurance in the New Jersey Fidelity and Plate Glass Insurance Co. Newark, N. J.

E. W. Madsmans FLORIST. 416-418 BLOOMFIELD AV., MONTCLAIR. Phone 438.
CHOICE CUT FLOWERS. DECORATIONS FOR WEDDINGS.

Montclair Trust Company Interest on Deposits. 2% on Checking Accounts. 4% in Provident Department.

JOHN BLONDEL & SON. Superior Anthracite COAL.

Fidelity Trust Company, NEWARK, N. J. Receives Deposits in its Commercial Department and pays two per cent. interest upon daily balances, subject to check at sight.

ROOFING—R. HAMPTON & CO.—PAVING. 138-140 NORFOLK ST., NEWARK, N. J.

Leiss

—Frederick J clk N Y bds 37 Essex av
—George G salesman h 68 Clinton
—Johanette steno bds 37 Essex av
Leith George Jr carp h 134 Harrison
Lempke Louis J salesman h 77 Spruce
Lenaeus Erland emp M E & W A Flint h 8 Brookside pl
Lender Rudolph P tinsmith h 40 Walnut
Lenk Emil A emp U S Custom House N Y h 62 Berkeley
Lennon Bros (Philip H Lennon) printers and engravers 217 Spruce
—Gertrude H wid Philip H h 217 Spruce
—Gertrude J hairdresser bds 217 Spruce
—John h 279 Franklin
—John F rem to Orange
—John J vice pres L E Rixstine Inc 11 Watsessing av h 80 Arlington av
—Philip H (Lennon Bros) 217 Spruce bds do
—Stephen P carp bds 279 Franklin
Lennox William hardware 12 Molter pl h 62 Race
Lenz Oscar F salesman N Y h 95 Williamson av
Leonard Bros (Chester R and Russell Leonard) mason builders 65 Willow
—Charles mech h 106 Orange
—Chester R (Leonard Bros) 65 Willow h do
—Clarence H bkkpr h 217 Newark av
—Harry V com trav bds 277 Maolis av
—James H sec Jenkins Mfg Co 35 Farrand res E Orange
—John N carp h 30 Willow
—Marianna E tchr bds 37 State
—Russell (Leonard Bros) 65 Willow bds 27 Orchard
LePorte Harry C mech draughtsman h 64 Orchard
Lersch Harvey J upholsterer N Y bds 55 Warren
—Henry draughtsman bds 71 Willet
—Hubert plasterer h 71 Willet
—Matthew plasterer h 65 Willet
Lescak Peter lab h 44 Thomas
Leske Edward carp h 151 Jerome pl
—Jacob h 157 Jerome pl
Lesniewski Andro lab h 346 Franklin av
Lessey Gladys tchr bds 998 Broad
Lester George P steno bds 9 Bay av
Leth Christian rem to Long Island
Leu Bertha dressmkr bds 140 Orange
—Mary milliner bds 140 Orange
—Mary wid Jacob h 140 Orange

Do you have trouble in collecting outstanding accounts? Let us do this for you. No Fees unless successful, reports each week Jersey Adjustment Co., Bloomfield Trust Building, Bloomfield, N. J. Phone 312 Bloomfield

ROUGH DRY WASH. FLAT PIECES IRONED.
Reasonable Prices. Highest Grade Work. Prompt Service.
THE SANITARY LAUNDRY
69 PORTLAND PLACE, MONTCLAIR, N. J.
Telephone 1186 Montclair.

Leurquin

Leurquin Edmund rem to New York city
Leuthausser Arthur Jr clk Bloomfield National Bank h 699 Bloomfield av
LEUTHAUSSER ELIZABETH wid Arthur prop Bloomfield Hotel 699 Bloomfield av—See p 51
Levigni Domenico lab h 45 Bloomfield av
Levy Frank supt 90 Orange res New York city
—Pauline wid Aaron bds 45 State
Lewandoski Michael blacksmith etc 363 Broad h 365 do
—Sigmund saloon 364 Broad h do
Lewandowski Leonard lab h 20 Thomas
—Wladislas rem to Newark
Lewis Alice C tchr bds 98 Liberty
—Ann wid William h 306 Glenwood av
—Charles F rem to Montclair
—Elizabeth wid Edward bds 112 Watsessing av
—Fred driver bds 227 Glenwood av
—George bds 227 Glenwood av
—George R salesman h 99 Liberty
—Herbert mech bds 306 Glenwood av
—Irving R elec engineer h 98 Liberty
—John H draughtsman to city surveyor bds 99 Liberty
—Lena wid Fred h 227 Glenwood av
Lichenstein Jacob glass blower h 7 Hinrichs pl
Lieberwerth Caroline H wid William H h 404 Bloomfield av
—Julius lab bds 404 Bloomfield av
Liebrock Edith wid John emp 140 Broad bds do
Liggins Edward lab rms 464 Bloomfield av
Liggron Emmet barber 464 Bloomfield av h do
Liljestrand Ernest H foreman S Elec Works h 58 Charles
—Frans H mach bds 58 Charles
—Helmer emp S Elec Works bds 58 Charles
Lincoln John J cutter h 118 Linden av
—John J Jr cutter bds 118 Linden av
Lind Adam overseer of poor h 13 Maple
—Frederick L decorator h 116 Belleville av
—Wilbur clk N Y bds 116 Belleville av
Lindenfelser Nicholas barber 60 Dodd res East Orange
Linder Henry L tel opr h 290 Franklin
—John J Jr clk N Y h 117 Walnut
Lindley Andrew carp h 4 Brookside pl
Lindmark Swed mech bds 32 Hinrichs pl
Lindner Frank H mfr N Y h 155 Willard av
Lindsay Charles H clk h 93 Walnut

SEE US ABOUT THE PAINT YOU NEED.
NEWARK GLASS CO. OILS, PAINTS, BRUSHES.
273 & 275 MARKET ST. NEWARK, N. J.

J. E. RUTT COAL CO.
272 BLOOMFIELD AVENUE, MONTCLAIR, N. J.
Telephone 557.

Essex Nat'l Bank OF MONTCLAIR.
SAVINGS DEPARTMENT.
SAFE DEPOSIT DEPARTMENT.

Bank of Montclair
SAFE DEPOSIT VAULTS. Absolute Security
Fireproof Storage of Valuables at Reasonable Rates
Boxes to Rent, $3 per annum and upwards.

Lindsay
—Frederick A evangelist h 180 Franklin
—Kate wid Major h 555 Bloomfield av
Lindsley John rem to Newark
Linehan Richard h 166 Glenwood av
Ling Carl E watchman bds 39 Orange
Link Eliza wid Norman h Watchung av n Broad
—Elizabeth rem to Newark
Linn William rem to Glen Ridge
Linnell Simpson S bds 224 Newark av
Lintott Joseph D far h 8 Franklin
LINTOTT KAHRS & YOUNG lawyers 7th floor 810 Broad Newark N J—See p 58
Lipplegoos Ernest foreman Edisons h 194 Jerome pl
Lippold Frederick A h 9 Liberty
—Henry F bds 9 Liberty
Lipter Alvina steno Ira F White & Son Co res Newark
LiptonAbraham mens furnishings 570 Bloomfield av bds 301 Glenwood av
—William T Rev rector Church of the Ascension bds 113 Newark av
Lish Augustus C emp S Elec Works h 169 Walnut
Lister Johanna wid Alfred bds 147 Franklin
Liston Charles V W clk H B Wiggins Sons Co rms 4 Olive
Little Creighton S bkkpr h 161 Montgomery
—George W lab h 46 Charles
—John A bkkpr h 55 Maolis av
Litvany Michael J toolmkr h 50 Myrtle
Livingston Donald real estate bds 26 Morse av
—Meme wid Henry W h 26 Morse av
—Stephen M clk N Y bds 26 Morse av
Lloyd Alex plumber h 449 Bloomfield av
—Alex Mrs dressmaker 449 Bloomfield av h do
—Annie wid George M bds 108 Montgomery
—Francis T plumber bds 158 Glenwood av
—Robert E elect P S Ry h 42 Fairview pl
—Thomas E lab h 158 Glenwood av
—William J elect bds 158 Glenwood av
Lobel William J H stair builder 99 Berkeley av h do
Locke Adam lab bds 18 John
Lockhoven William rem to Newark
Lockward Clarence drug clk 182 Broad h 29 New
Lockwood Charles h 193 Orange
—Charles M carp h 600 Broad
—Herbert Mrs h 35 Llewellyn av
—John H clk 37 Broad h 107 Willow

PARK REALTY CO.
REAL ESTATE BROKERS
PARK ST., opp. PARK ST. STATION
MONTCLAIR. Telephone 1658
W. V. EGBERT & CO. 35, 36, 37 AND 38 MECHANIC ST., NEWARK.
RELIABLE GOODS FOR BATH ROOMS.
ESSEX TITLE GUARANTY & TRUST CO. SEARCHES and GUARANTEES TITLES.
483 BLOOMFIELD AV., MONTCLAIR

42 Spring St., MONTCLAIR, N. J. Tel. 1356. SIMPSON-MERRITT CO. Real Estate Brokers. INSURANCE AGENTS.

FRANCIS J. PURSSELL—RESTAURANT. 559-561 MAIN ST., EAST ORANGE TELEPHONE

FRANK A. RIKER Montclair Taxicab Service, 16 Gates Ave., Montclair, N.J. Phone 2707

Lockwood

—John H jeweler h 802 Broad
—Wesley S grocer 32 Broad h 78 Thomas
Loder Walter N horseshoer h 138 Jerome pl
Loesch Albert clk 37 Broad res Montclair
—Carrie bds 15 Second
—Frank pressman h 13 Second
—Harry rem to West Orange
—Joseph engineer h 37 Delaware av
—Leonard driver h 15 Second
—William hatter h 51 Prospect
Loesche John sign painter h 4 Olive
—John Jr clk N Y bds 4 Olive
Lofquist Axel F gardener h 73 Clinton
Logan William J restaurant 55 Dodd h do
Lohner Christian M supt Met Life Ins Co 43 Broad h 16 Henry
Lohr J George weaver h 264 Spruce
—Mary C emp T O & Co bds 264 Spruce
Loik Karl emp Simms Magneto Co rms 16 Dodd
Lombard Harold E elect engineer h 218 Berkeley av
—Harriet Mrs h 216 Berkeley av
—Julia E tchr bds 216 Berkeley av
—Mary G tchr Newark bds 216 Berkeley av
Long Charles J mgr Charles M Decker & Bros 37 Broad h 39 Stockton
—George F emp Edisons bds 31 Spring
—George W stock clk Newark h 31 Spring
Longbothum Frederick S clk N Y h 103 Essex av
Longshaw James Howard carp bds 512 Broad
Longstreth Hazel C tchr High School bds 37 State
Loppacker Albert automobile repairer and machinist Henry c Glenwood av h 242 Glenwood av
Lore Isaac rem to Millburn
Lortscher Madeline E dressmkr bds 138 Newark av
Losee Frank C Mrs rms 94 Thomas
—Walter F insp rms 94 Thomas
Losey Elizabeth bds 112 Watsessing av
Loucks Albert E emp W L Co h 33 Clearfield av
—Elijah C rem to Carthage N Y
Loughlin Robert H bkkpr bds 31 Clearfield av
Loughren John emp C R Mfg Co h 64 Pitt
Lovenson Frank painter decorator and wall paper 114 Myrtle h do
Lovero Vito lab h 66 Edison
Lovie Emil rem to Milwaukee Wis

Montclair Trust Company Fire, Burglar and Mob Proof Safe Deposit Vaults. Storage for Valuables.

PHILLIPS, PHOTOGRAPHER,
501 BLOOMFIELD AVENUE,
MONTCLAIR, N. J.
Makers of "Quality" Photographs.
Phone 2053-W.

Conceded by lawyers and laymen to be the ideal executor of estates.
Fidelity Trust Company.
Largest Institution of its kind in the state

Lowe

Lowe Herman com trav h 32 Maple
—John mach h 11 Myrtle ct
Lowenguth Christian rem to Newark
Lozio Ambrocio clk 421 Bloomfield av h 128 Orange
—Antonio confectionery 421 Bloomfield av h 128 Orange
—Bartolomes h 128 Orange
Lubin Edward emp W L Co h 83 Maple
—Jacob emp W L Co h r 118 Willow
Lucas Charles grocer Broad c Passaic h Broad n Bellevue av
—Charles Jr carp h Broad n Alexander av
Luciano Giuseppe lab h 49 Bloomfield av
Ludey Metta wid Frank librarian Jarvie Memorial Library h 171 Liberty
LUDLOW & SQUIER builders' hardware and mill supplies 97–99 Market Newark—See p 50
Luehs Adolph compositor h 56 Walnut
Lujanovitz Prokop toolmkr bds 4 Olive
Luke Richard C cashier N Y h 83 Montgomery
Lukoski Kaznnesz h 268 Franklin av
Lukowiak Emelia Mrs midwife h 38 John
—Ignatz h 38 John
Lummis Edward P salesman h 364 Franklin
Lund Clarence E clk Newark h 140 Ashland av
—Herman carp h Farrondale av
Lupo Nicola barber bds 391 Broad
Lusk Rose E clk Pru Ins Co bds 67 Newark av
Luthey Philip clk N Y h 17 Almira
Lutz Charles E emp E H Davey & Co h 406 Broad
—Mary wid John laundress bds 173 Walnut
—Thomas carp h 421 Broad
Lutze Henry F h 6 Herbert
Lyall David P piano tuner h 14 Spruce
Lyde Thomas E salesman bds 256 Broad
Lyden Helen wid William bds 51 Walnut
Lydiard Henry C office mgr N Y h 29 Stockton
Lyle Henry A civil engineer h 118 Willard av
Lynch Charles bkkpr bds 406 Broad
—Edward M mach h 406 Broad
—Ellen wid Patrick bds 129 Llewellyn av
—Francis J supt 240 Prospect res East Orange
—Frank G bkkpr Charles J Murray h 165 Walnut
—John A emp N Y Tel Co h 314 Broad
—Michael E salesman h 36 Willow
Lyon Abbie wid Aaron bds 128 Willow

W. E. FAY. PLUMBING and HEATING. Phone 985, 131 PINE ST., COR. CLAREMONT AVE., MONTCLAIR.
TINNING AND SHEET METAL WORK.
Bloomfield Coal & Supply Co. COAL AND WOOD.
36 BROAD STREET.
Telephone 1134.

East Orange Lumber Co. PLANING AND SAWING A SPECIALTY. Lawrence St. and Erie R. R., East Orange, N. J. Telephones 2682 Bloomfield and 3030 Orange

289 ROSELAND AVE., ESSEX FELLS. Phone 6 Caldwell
Henry Rudolph, Florist,
CUT FLOWERS. DECORATIONS FOR WEDDINGS

Lyon
—Bessie A tucker bds 64 Watsessing av
—Charles R h 630 Bloomfield av
—Charles T supt Hoboken h 178 Harrison
—Henry G prin Silver Lake School No 6 h 35 Prospect
Lyons Charles mason bds Broad n Alexander av
—Edward bartdr 3 Orange bds do
—Mary bds 80 Race
—Mary wid Joseph h 47 Orchard
—Wallace mason bds Broad n Bellevue av
—Wallace Mrs restaurant Broad n Bellevue av h do
—William mason bds Broad n Alexander av

MABERRY WINFIELD H mech engineer h 304 Bloomfield av
Macaluso Michele lab h 65 Edison
MacBride Ada Mrs bds 35 Grace
MacCallan John J salesman h 109 Harrison
MacCouchie George H jeweler h 542 Bloomfield av
MacDonald Isabella Mrs cook rms 317 Franklin
Macdonald—see McDonald
MacDowell Stanley D h 21 Park
Mace Margaret Mrs h 166 Liberty
MacFarland Millie finisher bds 165 Walnut
MacFeeters John O civil engineer h 58 Osborne
—Maggie E wid John bds 58 Osborne
MacGeorge John Jr motorman h 86 James
MacInnis Helen rem to Newark
—Hugh rem to Newark
—Mary rem to Newark
—Mary Mrs rem to Newark
Mack Charles molder h 104 Ella
—Edwina wid Theodore bds 42 Ella
—Theodore Jr mail clk N Y h 108 Ella
Mackay Ronald bds 295 Franklin
Mackey William L elect h 89 Ella
Mackiewicz Peter lab h 548 Broad
MacKnight Frank hatter h 317 Franklin
—William watchman h 24 Charles
MacLaughlin William A carp h 167 Walnut
MacMillan Harold clk The Watsessing Bank res W Orange
MacQuesten Frederick G draughtsman 35 Farrand bds 142 Ashland av
—Frederick W architect h 142 Ashland av
—Reginald C clk Newark bds 142 Ashland av
Macy Charles E clk bds 50 Belleville av

Huttenloch & Newhall, CIVIL ENGINEERS & SURVEYORS
483 Bloomfield Av., MONTCLAIR. Phone 2053-J

BANK OF MONTCLAIR. Foreign Exchange, Letters of Credit and Travelers' Cheques for sale at current rates.

Macy
—Eliza R wid Homer C h 50 Belleville av
—Louise P steno N Y bds 50 Belleville av
—Marion R clk N Y bds 50 Belleville av
—William T clk bds 50 Belleville av
Madden Harry D rem to Newark
Maddox Arthur M plumber and steamfitter 120 Franklin h do
—Frank H plumber and steamfitter 297 Berkeley av h do
—Jane Mrs grocer 297 Berkeley av h do
—Mary J wid John H h 36 Montgomery
Madera Rocco cabinetmkr h 425 Bloomfield av
Madison Daniel G mech bds 72 Willow
—Frank E driver h 79 Race
—Frank E clk Edisons h 103 Thomas
—William E printer bds 72 Willow
—William G teamster h 72 Willow
Madole Charles H ins h 36 Williamson av
Maebert Alexander rem to Montclair
Magee Robert h 119 Walnut
Magliore Salvatore bds 55 Broad
Maguire Charles W supt New Jersey Brush Co 30 Orange res East Orange
—Edwin asst supt New Jersey Brush Co 30 Orange res East Orange
—Frank h 22 Berkeley Heights Park
—George bds 20 Berkeley Heights Park
—George C prop New Jersey Brush Co h 20 Berkeley Heights Park
—Lottie C bds 32 Watsessing av
—Lydia M wid John P h 387 Berkeley av
—Mary J wid Charles h 32 Watsessing av
Maher Annie bds 41 Hill
—John F hatter h 126 Walnut
—John W driver bds 126 Walnut
—Thomas M teamster h 41 Hill
—see Marr
Mahn Charles cigarmkr bds 150 Jerome pl
—Frederick C mech h 150 Jerome pl
Mahoney Henry J brasswkr h 37 Llewellyn av
—James lab h 16 Lake
—James Jr clk bds 16 Lake
—John F plasterer h 60 Newark av
—Michael lab h off Berkeley av n Morris Canal
—William emp W L Co bds 16 Lake

MABEL A CORBY —REAL ESTATE— 65 ORANGE ROAD, MONTCLAIR. TEL. 2401

Newark Technical School, 367 High St., Newark, N. J. A State School for Industrial Education. Day and Evening Classes. Day Courses in Tool Making and Electricity. Nine Evening Courses. Book of Information sent on request. Charles A. Colton, Director.

ESSEX TITLE GUARANTY & TRUST CO. Offers For Sale High Class First Mortgages Without Expense to Purchaser 483 BLOOMFIELD AV., MONTCLAIR

The Bloomfield National Bank } CHECKING AND SAVINGS ACCOUNTS RESPECTFULLY SOLICITED.

Mahoney

—William J mach bds 37 Llewellyn av
Mahony George A watchman h 129 Walnut
Maier Christian A (H W Maier Bros) 449 Bloomfield av res Newark
—Harry W (H W Maier Bros) 449 Bloomfield av res Newark
—H W Bros (Harry W Wilburt F and Christian A Maier) hardware paints glass oils etc 449 Bloomfield av
—Jacob organ builder h 44 Newark av
—Wilburt F (H W Maier Bros) 449 Bloomfield av res Newark
—William J music teacher 364 Franklin h do
—see Meyer and Myer
Maigren Martin organ builder h 24 Willow
Maines Lewis O clk 37 Broad h 29 Washington
Malacsies Joseph bds 55 Broad
Malague Daniel M watchman h 17 Jersey
—John E loom fitter h 233 Spruce
—John E Jr clk bds 233 Spruce
—Joseph E brasswkr bds 140 Walnut
—Mary wid Patrick h 140 Walnut
Malniski John lab h 7 Pulaski
Maloski Anthony lab h 8 Pulaski
—Charles lab h 56 Myrtle av
—Stanislov lab h 8 Pulaski
Malpas Warren C bkkpr h 45 Weaver av
Mandersheid Anna M wid Michael bds 54 Grove
Manecski Joseph lab h 36 John
Manfredi Fortunato lab h 68 Edison
Manley Alice B bds 7 Belleville av
—Alma C bds 7 Belleville av
—Clarence B civil engineer bds 7 Belleville av
—George rem to Highbridge
—L Maud bds 7 Belleville av
—Mary J wid Thomas h 7 Belleville av
Mann Joseph F student bds 18 Austin pl
—Joseph M clk h 18 Austin pl
—Peter C lawyer h 105 Spruce
Manning Andrew slate roofer bds 135 Liberty
—John J slate roofer 135 Liberty h do
—Peter elect h 319 Franklin
—Timothy emp Wells Fargo Express Co bds 135 Liberty
—Timothy J roofer bds 137 Liberty
Manno Fortunato confectionery 286 Glenwood av h do
Manser John R pres Standard Dairy Co Berkeley av opp Jerome pl res Newark

F. W. Mastmann FLORIST. 416-418 BLOOMFIELD AV., MONTCLAIR. Phone 438.
CHOICE CUT FLOWERS. DECORATIONS FOR WEDDINGS.

Residence Theft Insurance in the New Jersey Fidelity and Plate Glass Insurance Co. Newark, N. J.

Montclair Trust Company Acts as Executor, Guardian, Administrator and Trustee. Responsible Service at reasonable rates. Capital and Earned Surplus, $340,000

JOHN BLONDEL & SON. Superior Anthracite COAL.

Manwaring

Manwaring Louisa bds 212 Broad
Mappes Otto W Rev pastor St John's Lutheran Church h 37 Almira
Marchant J Charles sewing machine agt h 27 Osborne
Marcinalis Kostantin lab h 60 Myrtle av
Marden Isabella A bds 14 Berkeley Heights Park
Marger Samuel J tailor h 221 Watsessing av
Marghioni Antonio lab h 108 Columbus
—Farro lab h 108 Columbus
Marinaccio Michael bds 55 Broad
Marion John F mech h 227 Spruce
Markey James H rem to Newark
—John printer h 123 Orange
Markowitz Adolph mach h Myrtle av n Herbert
Maron Hyman dry goods 57 Dodd bds do
Maroney Robert C clk N Y h 160 State
Marr—see Maher
Marsden Ralph L accountant h 127 Newark av
Marsh Catherine wid Nathan bds 80 Willard av
—Charles P clk h 403 Berkeley av
—Charles S gardener h 549 Bloomfield av
—Edward R emp W L Co h 6 Molter pl
—Elizabeth M bds 142 Watsessing av
—Horace C h 263 Bloomfield av
—William A emp W L Co bds 5 Hinrichs pl
—William H carp h 5 Hinrichs pl
Marshall John R policeman h 274 Broad
MARSHALL J & BALL clothing and furnishings 809 Broad Newark—See p 37
—Martha hat trimmer bds 17 Grace
—William S butcher h 147 Orange
Marsters Ernest mech h Broad n Bellevue av
Martin Alfred L clk Newark bds 152 Thomas
—Catherine E wid Lawrence h 152 Thomas
—Charles carp bds 154 Glenwood av
—Charles W real estate and insurance 43 Broad h 157 Washington
—Darius V com trav h 290 Bloomfield av
—Dudley lab h 254 Montgomery
—Elizabeth M Mrs bds 112 Watsessing av
—Foster emp U S Aristotype Co bds 290 Bloomfield av
—Grace A bds 152 Thomas
—Harold G mach bds 22 Watsessing av
—Harry P sec and treas Nitram Co 90 Orange res East Orange

Fidelity Trust Company, NEWARK, N. J. Guarantees Titles to Real Estate Anywhere in New Jersey. It also makes searches and issues abstracts.

ROOFING—R. HAMPTON & CO.—PAVING. 138-140 NORFOLK ST., NEWARK, N. J.

Jersey Adjustment Co., Bloomfield Trust Building, Bloomfield, N. J. Phone 312 Bloomfield
Accounts Collected Everywhere. No Fees Unless Successful.

Damp Wash
Telephone 1186.

50 Cents
Large Wash, 2 cts. a pound extra.

THE SANITARY LAUNDRY
(Successor to Barber-Jones Co.)
69 PORTLAND PLACE, MONTCLAIR, N. J.

Martin
—Harvey V clk Pru Ins Co h 77 Washington
—Ida M wid Henry bds 158 Thomas
—James lab h 24 Chapel
—James mason bds 154 Glenwood av
—J Douglas elect bds 290 Bloomfield av
—J Joseph printer h 139 Orange
—John janitor h 219 Spruce
—John mech h 44 Olive
—John K lab h 357 Franklin
—John L rem to Irvington
—L Arvilla prin Brookside School No 3 bds 353 Franklin
—Lawrence P bds 157 Washington
—Lillian A bds 152 Thomas
—Louisa wid John h 353 Franklin
—Robert P pres Nitram Co 90 Orange res East Orange
—V Foster clk bds 290 Bloomfield av
—William E butcher bds 22 Baldwin
—William H bds 157 Washington
—William H carp h 154 Glenwood av
MARTIN-ZIMMERMAN TILE CO THE mantels and tiling (306) 828 Broad Newark—See p 64
Martinez Arthur cigarmkr bds 51 Willow
Martini John G janitor Centre School h 219 Spruce
—John G Jr clk N Y bds 219 Spruce
Marton Seth E tchr High School bds 19 Almira
Masinda Frank mach h 183 Myrtle av
Maskel Mabel emp 112 Watsessing av bds do
Masluk Alexander lab bds 28 Crown
Mason Fred L rem to East Orange
—Robert rem to Newark
—Thomas A rem to Newark
—William H rem to Newark
Masonic Hall 313 Glenwood av
Masterson Charles E reporter h 170 Harrison
Mather Harriet P bds 37 State
Matlach Joseph painter 386 Broad h do
Matson Alfred condr P S R R h E Passaic av c Watchung pl
Matt Stella Mrs bds 36 Orchard
Matter Ralph W clk Jenkins Mfg Co res Newark
Matthews Frank E rem to Massachusetts
—John R mason h 49 Walnut
—Joseph lab h 65 Spruce
—Joseph Jr tinner h 63 Spruce
Matts Charles emp Edisons h 2 Spring

A CONVINCING ARGUMENT "OUR PAINT". NEWARK GLASS CO. OILS, PAINTS, BRUSHES. 273 & 275 MARKET ST. NEWARK, N. J.

J. E. RUTT COAL CO.
272 BLOOMFIELD AVENUE, MONTCLAIR, N. J.
Telephone 557.

Essex Nat'l Bank
OF MONTCLAIR.
FOREIGN EXCHANGE.
Interest Allowed on Deposits
Subject to Check.

BANK OF MONTCLAIR. Interest Allowed on Deposits. Accounts of Individuals, Firms and Corporations solicited.

Matturo

Matturo Antonio lab h 11 Thomas
Matulewicz Joseph lab h 340 Franklin av
Matusiewicz Joseph lab h 370 Broad
Matz Robert L tchr High School bds 37 State
Matzloff Michael far h Watchung av n Morris Canal
—Michael Jr lab bds Watchung av n Morris Canal
—William hatter bds Watchung av n Morris Canal
Maurice Charles F sec James E Brooks Co res Glen Ridge
Mawbey Walter F salesman h 65 Willard av
—Walter F Jr sec N Y bds 65 Willard av
Maxfield E Louise bds 261 Franklin
—E Perry salesman bds 261 Franklin
—J Harris physician bds 261 Franklin
—John F h 261 Franklin
—John F Jr salesman 261 Franklin bds do
—Joseph R reporter bds 99 Myrtle
—Juliet G bds 261 Franklin
—Lucile D wid Joseph B h 229 Franklin
—Lucile W bds 229 Franklin
MAXFIELD THEODORE T automobile dealer and repairer and auto supplies 261 Franklin bds do—See p 7
—Thomas O rem to New York city
—W Carlin student bds 261 Franklin
Maxwell Edward hatter h 14 Thomas
—Frank mgr Maxwell's Express 273 Glenwood av bds 15 Clinton
—George W rem to Newark
—Jack emp R J Maxwell bds 15 Clinton
MAXWELL RICHARD J excavating and grading 273 Glenwood av h 15 Clinton—See p 40
MAXWELL'S EXPRESS Frank Maxwell mgr 273 Glenwood av—See p 45
May Sarah A wid Matthew bds 29 Weaver av
Mayer George M clk Empire Cream Separator Co bds 58 Willow
—Henry O drug clk h 67 Monroe pl
—John tinner h 58 Willow
MAYER JOHN E steamship ticket agt and general insurance 24 Clinton Newark—See p 84
Maynes Elizabeth A dressmaker 61 Washington h 35 Park av
Mazzeo Beniamino clk Newark bds 164 Glenwood av
—Pasquale scavenger 164 Glenwood av h do
McBride Katherine wid Charles h 56 Baldwin

PARK REALTY CO. INSURANCE BROKERS. PARK ST., opp. PARK ST. STATION MONTCLAIR. Telephone 1658

W. V. EGBERT & CO. 35, 36, 37 AND 38 MECHANIC STREET, NEWARK LOWEST PRICES TO THE TRADE.

ESSEX TITLE GUARANTY & TRUST CO. Highest rates paid on Certificate of Deposit Money to Loan. Mortgages for Investors. 483 BLOOMFIELD AV., MONTCLAIR

42 Spring St., MONTCLAIR, N. J. Tel. 1356. SIMPSON-MERRITT CO. Real Estate Brokers. INSURANCE AGENTS.

FRANCIS J. PURSSELL. BAKER, CATERER and CONFECTIONER 559-561 MAIN STREET, EAST ORANGE. TELEPHONE.

FRANK A. RIKER Montclair Taxicab Service, 16 Gates Ave., Montclair, N.J. Phone 2707

McCabe

McCabe Patrick court officer h 169 Orange
McCaddin Johanna T wid George confectionery 293 Glenwood av h do
—Marion G clk 278 Glenwood av bds 293 do
—Nellie L steno 177 Walnut bds 293 Glenwood av
McCafferty Herbert V importer N Y h 99 Maolis av
McCallum Mary E wid Paric h 47 Prospect
McCann Edward J h 161 Jerome pl
—Millard C clk h 15 Walnut ter
McCarron Edward F foreman Jenkins Mfg Co h 222 Newark av
McCarthy Alexander molder h 42 Walnut
—Charles T A clk Newark bds 178 Washington
—James mach rms 24 Lawrence
—John saloon and restaurant 3 Orange h do
—Mary T wid Daniel h 178 Washington
McCartney David rem to Glen Ridge
—Margaret wid Thomas h 45 Llewellyn av
—Thomas mech h 25 Henry
—Walter J patternmkr bds 45 Llewellyn av
McCarty Hannah wid William housekpr 404 Berkeley av
McCloskey James agt N Y h 68 Berkeley av
—Michael mach bds 40 Hickory
McClurg John sec N Y h 8 Baylis
McCluskey Blanche wid John rem to Newark
—Felix clk h 74 Myrtle av
McCollam George E h 68 Oakland av
McCool Charles W mach h 22 Myrtle
McCormick Albert F bds 406 Broad
—Ellen wid Hugh bds 27 Brookside pl
—Jane wid Felix bds 27 Brookside pl
McCoy Berryman H Rev pastor Watsessing M E Church h 49 Lawrence
McCroddan Lincoln student bds 217 Ashland av
—Matthew cashier N Y h 217 Ashland av
—Ruth G bds 217 Ashland av
McCroy Herbert C polisher h 96 Myrtle
McCullouch Hannah E bds 12 Grace
McCullough Bridget L wid James J h 32 Davey
—James lab bds 32 Davey
McCumber Joseph ins agt h 11 Plane
McDonald Charles M sea captain bds 30 Willard av
—George sea captain h 30 Willard av
—Hannah wid Alexander bds 14 Cross
—Henry W sea captain h 110 Willard av

Montclair Trust Company Issues Travelers' Checks and Letters of Credit payable in all parts of the World.

PHILLIPS, PHOTOGRAPHER, MONTCLAIR, N. J.
A Photograph is like a milestone in the path of time. Have us record the change while travelling life's road.

W. E. FAY. PLUMBING and HEATING. TINNING AND SHEET METAL WORK. Phone 985, 131 PINE ST., COR. CLAREMONT AVE., MONTCLAIR.

McDonough

McDonough John emp 324 Franklin res Montclair
McElwaine Samuel R driver bds 160 Orange
McFarland Donald rem to Orange
McGaffin Richard clk bds 229 Newark av
McGee John J painter h 20 Berkeley pl
McGilvary William bricklayer h 97 Walnut
McGlynn Joseph M carp bds 136 Liberty
—Peter watchman h 40 Race
McGovern James J mason h 20 Dodd
—Mary clk Newark bds 20 Dodd
McGowan Almira wid Thomas h 278 Montgomery
—Hugh mach bds 27 Cedar
—John J clk P O h 2 Hinrichs pl
—Joseph J plumber h 174 Jerome pl
—William G lab h 246 Spruce
McGrath John T rem to New York city
McGregor Catherine M wid William h 2 Mulberry
—Mary clk N Y bds 78 Linden av
McGruther Charles G condr P S Ry h 16 Lake
McGuire Lydia wid John h 387 Berkeley av
McGuirk Andrew mech bds 42 Charles
—John h 42 Charles
—Joseph J mech bds 42 Charles
McIlmoyle Mary bds 49 Race
McInnis—see MacInnis
McIntosh Catherine wid Daniel h 32 Charles
—George G clk bds 32 Charles
—William R clk bds 32 Charles
McIntyre William A lab h 55 Myrtle
McKane Thomas policeman h 45 Ella
McKay Robert N printer h 17 Myrtle
McKee James B recorder and lawyer Newark h 24 Henry
McKeen Elizabeth rem to Pittsburg Pa
McKibbin Arline K steno bds 75 Clinton
—Rose M wid Albert h 75 Clinton
McKinnell Robert dry goods N Y h 258 Berkeley av
McKinney Alonzo watchmaker 300 Glenwood av h 98 Orange
—Fred J clk 300 Glenwood av bds 98 Orange
McKinnon Edward fireman h 28 Walnut
McKnight James lab h 317 Franklin
McLane Benjamin carp h 65 Westcott
McLaughlin Adele bkkpr 242 Glenwood av res Caldwell
—Agnes music teacher 249 Newark av bds do
—Thomas A mach h 249 Newark av

Money Deposited in the Savings Department of Fidelity Trust Company, NEWARK, N. J. On or before the third business day of any month will Draw interest from the first.

Bloomfield Coal & Supply Co. HOUSE WARMING SUPPLIES. 36 BROAD STREET. Telephone 1134.

East Orange Lumber Co. HEMLOCK, SPRUCE, PINE AND HARDWOODS, Lawrence St., and Erie R. R., East Orange, N. J. Telephones 2682 Bloomfield and 3030 Orange

289 ROSELAND AVENUE ESSEX FELLS. Phone 6 Caldwell
Henry Rudolph, Nurseryman,
SEEDS, BULBS, PLANTS.

McLean

McLean Mary C tchr High School bds 14 Spruce
—Philip S patent attorney h 17 Willard av
—William collector h 35 Hickory
—William J rem West
McLellan Annie H bds 132 Harrison
McLeod Harry clk h 53 Baldwin
McLoughlin Kate rem to Europe
McMahon George D clk P O h 132 Spruce
McMann Harry foreman C R Mfg Co h 186 Franklin av
McManus Peter E horseshoer h 63 Lake
McMichael Samuel mfr N Y h 133 Newark av
McMillan Raymond salesman h 24 Morse av
McMullen Charles A rem to Caldwell
—Harry A clk h 24 Berkeley Heights Park
—J Wilbur clk N Y h 123 Newark av
McMullin Samuel J driver h 69 Orange
McNally Annie wid Matthew h 48 Locust av
—Christopher A rem to Newark
—Joseph coachman h 196 Spruce
—Matthew G rem to New York city
McNamara Donald carp h 44 Charles
—Michael h 14 Railroad pl
McNeal Alexander carp h 23 Walnut
—George lab h 37 Race
McNealey Catherine wid Michael bds 224 Montgomery
McNeely William E h 67 Park av
McNeil Daniel watchman bds 39 Lake
McQuaid Matthew policeman h 46 Brookside pl
McShane John mason h Ketner
McSkimin Josephine wid Samuel bds 40 Hinrichs pl
McVea Robert S dentist (202) 328 Glenwood av h 32 Oakland av
McWhiney Ida H tchr Berkeley School res East Orange
McWilliams John lock tender h 241 Montgomery
Meachan Mabel A bds 112 Watsessing av
Mead John W butler 240 Belleville av bds do
Meagher Mary E h 90 Williamson av
Meakim John Mrs bds 248 Spruce
Media Philip shoemkr bds 427 Bloomfield av
Medlin Edwin Q mech h 64 Myrtle
Meeker Albert H express 12 Berkeley pl h do
—Chester G elect engineer h 18 Ella
—Denton C rem to Newark
—George driver h 56 Hill

Huttenloch & Newhall, CIVIL ENGINEERS & SURVEYORS
285½ Bloomfield Av., CALDWELL. Phone 471

Bank of Montclair. "The Bank of Personal Service" Banking by Mail. Mail Deposits Promptly Acknowledged

Meeker

MEEKER JOHN L & WILLIAM PASSMORE (William Passmore Meeker) monuments 196 Market Newark—See p 66

Meggers Max J clk h 26 Ella
Mehrtens Herman G lab h 49 Linden av
Meier C Augustus lawyer N Y h 15 Jersey
—Jane wid Frank h 56 Harrison
Meigs Albert H rem to Newark
—Fannie Mrs h 166 Liberty
Meinhart Barbara wid Charles bds 18 E Passiac av
Meisinger Conrad far h E Passaic av n Day
Meissner Paul F toolmkr h 58 James
Melcher Alfred W clk bds 218 Montgomery
—Florence I steno bds 218 Montgomery
—George E jeweler h 218 Montgomery
Meldrum Mitchell C promoter h 34 Morse av
Mellin Eric W toolmkr h 20 Lake
Mellor Mae R tchr bds 14 Spruce
—Thomas rem to Connecticut
Melvain Janet bds 11 Park pl
—Marjorie N tchr bds 11 Park pl
—Sophia Mrs bds 11 Park pl
Menchini William W bds 102 Ella
Mencik Charles shoemkr h 181 Myrtle av
Menck Emil O rem to New York city
—Lydia K Mrs clk 57 Washington h 64 Llewellyn av
Meneo Carmeno lab h 10 Columbus
Merchants Express (Simpson Crawford Co) 33 Washington

MERCHANTS' NATIONAL BANK bank of deposit and safe deposit vaults 770 Broad Newark N J—See p15

—and Mechanics' Building and Loan Assn The 61 Washington
Mercurio Ignazio grocer 41 Bloomfield av h do
—Michele lab h 66 Edison
Meredith Frederick rem to Newark
Merry Eugene bds 55 Broad
—Susan wid John W h 224 Broad
Mersereau Samuel F tchr h 26 Walnut ter
Mershon Adelaide M wid D Talmage h 35 Park av
—Claude A bookbinder bds 35 Park av
—Ira D grocer Newark bds 35 Park av
—Robert H rem to California
—Roy M bkkpr 36 Broad bds 35 Park av
Mertz Bernard J weaver h 71 James
—Charles H painter h 69 James

MABEL A CORBY —REAL ESTATE— 65 ORANGE ROAD, MONTCLAIR. TEL. 2401

Newark Technical School, 367 High St., Newark, N. J. A State School for Industrial Education. Day and Evening Classes. Day Courses in Tool Making and Electricity. Nine Evening Courses. Book of Information sent on request. Charles A. Colton, Director.

ESSEX TITLE GUARANTY & TRUST CO. MONEY TO LOAN ON BOND AND MORTGAGE. LOWEST RATES. TITLES GUARANTEED. 483 BLOOMFIELD AV., MONTCLAIR

The Bloomfield National Bank } INTEREST PAID ON ACCOUNTS IN SAVINGS DEPARTMENT. INTEREST COMMENCES MONTHLY.

Mertz
—Henry W bds 24 Berkeley Heights Park
—Lena W housekpr bds 71 James
—William F policeman h 68 Maolis av
Merwin Cademus clk bds 11 Park pl
—Fred rem to Montclair
—Margin wid John bds 11 Park pl
Mesmer Joseph far h W Passaic av n Day
Messenger William mech rms 61 Willow
MESSER JOSEPH J mantels tiling and interior marble works 463 Central av Newark—See p 64
Messinger Frank J driver h 72 Orange
Metcalf Edward clk 37 Broad res Montclair
Metropolitan Life Insurance Co Christian M Lohnes supt 43 Broad
Metssner Fritz toolmkr h 58 James
Metz Adam bartdr 448 Bloomfield av h 312 Franklin
—Henry bartdr 448 Bloomfield av h 443 do
—John saloon 448 Bloomfield av h do
Metzler Robert J h 209 Florence av
Meuser Caroline bds 24 Pitt
—Catherine J emp C S Pin Co bds 24 Pitt
—Elizabeth H dressmkr bds 24 Pitt
—Henry A confectionery 178 Broad h do
—John brasswkr h 24 Pitt
Meyer Charles F cashier N Y h 337 Berkeley av
—Fred driver h 441 Bloomfield av
—Frederick clk 384 Broad bds 378 do
—Henry J mech h 31 Watsessing av
—Louise tchr h 42 Park av
—Monroe W engraver h 51 Maple
—see Maier Mayer and Myer
Meyers Robert G mach h 19 Olive
—Rose M wid Robert (Meyers & Co) 313 Glenwood av h 37 Monroe pl
— & Co (Mrs Rose M Meyers) dry goods 313 Glenwood av
—see Myers
Mianecki Frank lab h 84 Willet
Miano Joseph barber 391 Broad h do
Mibiella Henry painter bds 14 New
—Julius painter h 14 New
Michell Knevitt clk Newark bds 84 Linden av
Michie Robert salesman h 280 Broad
Mickey Robert K lamp mfr N Y h 104 State
Miester John lab rms 173 Walnut

F. W. Mastmans FLORIST. 416-418 BLOOMFIELD AV., MONTCLAIR. Phone 438.
CHOICE CUT FLOWERS. DECORATIONS FOR WEDDINGS.

Burglary Insurance in the New Jersey Fidelity and Plate Glass Insurance Co. Newark, N. J.

Montclair Trust Company Interest on Deposits. 2% on Checking Accounts. 4% in Provident Department.

JOHN BLONDEL & SON. Superior Anthracite COAL.

Fidelity Trust Company, NEWARK, N. J. Guarantees Titles to Real Estate Anywhere in New Jersey. It also makes searches and issues abstracts.

ROOFING—R. HAMPTON & CO.—PAVING. 138-140 NORFOLK ST., NEWARK, N. J.

Migniolla

Migniolla Rosie wid Angelo h 69 Edison
Miklowski Joseph lab h 92 Myrtle av
Mikulewicz Frank lab h 76 James
—Kazimir lab h 10 Pulaski
Milford William W with Bloomfield Machinery Repair Co h 16 Henry
Milhan Harry L clk 37 Broad res Newark
Milholm Elizabeth D wid John W bds 64 Willow
—George D clk N Y bds 64 Willow
—John W mech h 56 Willow
Miller Arthur D carp bds Watchung av n Broad
—Bros (L F and J H Miller) fish and oysters 425 Bloomfield av
—Catherine bds 44 Newark av
—Clara E winder bds 99 Montgomery
—David W real estate Montclair h 356 Bloomfield av
—Edward B hatter h 21 Crown
—Elmira S wid Russell h 43 Grace
—Fred far h Salter pl
—Horace S fertilizer Newark h 147 Franklin
—Horace S Jr clk bds 147 Franklin
—John blksmith 648 Bloomfield av bds 44 Lake
—John C toolmkr h 27 Delaware av
—John H (Miller Bros) 425 Bloomfield av h 20 Baldwin pl
—Joseph teamster bds 976 Broad
—Louis F (Miller Bros) 425 Bloomfield av bds 20 Baldwin pl
—Luke S bds 112 Watsessing av
—Richard W h 9 Second
—Robert W auditor N Y h 40 Prospect
—Samuel rem to Newark
—Willard W clk N Y bds 43 Grace
—William H lab h 34 Farrand
—see Mueller and Muller
Millhiser William millwright bds 301 Franklin
Milliken George B painter 17 Ella h do
—Mohlon G civil engineer bds 17 Ella
—Richard P clk N Y h 282 Bloomfield av
Millmann Elton clk Newark bds 142 Willow
—Lalla wid August h 142 Willow
Mills Arthur mech bds 31 Lake
—David B pres Rajah Auto Supply Co res Montclair
—Edwin J hatter h 31 Lake
—Elmer J carp bds 31 Lake
—John P foreman W L Co h 61 Watsessing av

Jersey Adjustment Co., Bloomfield Trust Building, Bloomfield, N. J. Phone 312 Bloomfield WE USE "HARE AND HOUNDS METHOD."

ROUGH DRY WASH. FLAT PIECES IRONED. | Reasonable Prices. Highest Grade Work. Prompt Service. | THE SANITARY LAUNDRY
69 PORTLAND PLACE, MONTCLAIR, N. J.
Telephone 1186 Montclair.

Mills

—Joseph plumber h 329 Franklin
—Robert E sec and treas Rajah Auto Supply Co res Montclair
—Walter W hatter bds 31 Lake
—William lab bds 64 Newark av
Milner William J express and trucking 148 Washington h do
Milton Elizabeth steno bds 215 Montgomery
—Henry J rem to Chicago Ill
Minckler George A rem to New York city
Mindak Julius chemist h 5 Cross
Miniscek James C umbrellas N Y h 97 Williamson av
Mink William driver h 224 Spruce
Minor Charles lab h r 279 Glenwood av
Miraldi Antonio bds 55 Broad
Misbach George A clk N Y h 30 Smith
Mischetti Gaetano lab h 61 Edison
Mishell Ethel wid Joseph h 49 Maolis av
—Isaac (Garlock & Mishell) 46 Washington res Glen Ridge
—Sophia clk 46 Washington bds 49 Maolis av
Miskowski Joseph lab h 180 Glenwood av
—Joseph lab h 38 Mill
—Valenty butcher h 16 Myrtle av
Mitchell Co (Frank B and Davis R Mitchell) boot and shoe dealers 312 Glenwood av
—Davis R (Mitchell Co) 312 Glenwood av h do
—Frank B (Mitchell Co) 312 Glenwood av h do
—Herbert C ins N Y h 60 Spruce
—John D mech h 44 Olive
—Robert A clk h 10 E Liberty
—Thomas B gardener h 62 Orchard
Mitten Oscar elect h 60 Willow
Mittenmeyer Henry bartdr 289 Glenwood av res Newark
Mix Arnold G clk 311 Glenwood av bds 33 Benson
MIX THEODORE hardware paints and oils 309-311 Glenwood av h 33 Benson—See p 49
Mizerek Peter lab h 339 Broad
Mockridge Drusilla E bds 112 Watsessing av
Moencke William molder h 20 Roosevelt av
Moffat F N & Son (Frederick N and Frederick N Moffat Jr) newsdealers 306 Glenwood av
—Frederick N (F N Moffat & Son) 306 Glenwood av h 170 Washington
—Frederick N Jr (F N Moffatt & Son) 306 Glenwood av bds 170 Washington

STORE FRONTS. NEWARK GLASS CO. OILS, PAINTS, BRUSHES. 273 & 275 MARKET ST. NEWARK, N. J.

J. E. RUTT COAL CO. 272 BLOOMFIELD AVENUE, MONTCLAIR, N. J. Telephone 557.

Essex Nat'l Bank OF MONTCLAIR. SAVINGS DEPARTMENT. SAFE DEPOSIT DEPARTMENT.

Bank of Montclair
SAFE DEPOSIT VAULTS. Absolute Security
Fireproof Storage of Valuables at Reasonable Rates
Boxes to Rent, $3 per annum and upwards.

Moglia

Moglia John Jr baggagemaster D L & W R R h 12 Sycamore
Mohr George L farmer h Broad near W Passaic av
Mohrman Frederick E bkkpr h 160 Watsessing av
Mohrmann Sarah wid Frederick G h 75 Newark av
Moler Walter S mgr Newark h 80 Willard av
Molinari Pietro lab h 23 Columbus
Molloy Ellen wid John bds 55 Myrtle
Monaghan Thomas lab h 239 Montgomery
Monahan Bridget wid Owen h 221 Watsessing av
—Eugene winder h 215 Watsessing av
—Hugh supt 33 Washington bds 627 Bloomfield av
—James grader h 627 Bloomfield av
—Mary T bds 627 Bloomfield av
Monduk Emil lab h 314 Glenwood av
Moneypenny George W h 673 Bloomfield av
Monk Sarah wid Thomas bds 112 Watsessing av
Monks Mary H steno bds 18 New
—Minnie M nurse bds 18 New
—Peter S charcoal dealer 18 New h do
Monte Salvatore mason h 7 Alva
Montero Francisco h 74 Montgomery
Montgomery Hose Co No 4 Jerome pl c Berkeley av
Monti Antonio shoemaker 370 Bloomfield av h 42 Charles
Mooney John watchman h rear 97 Walnut
Moore C Dudley tchr manual training h 676 Bloomfield av
—Charles rem to New York city
—Clifford janitor Newark h 27 Brookside pl
—Donald clk N Y h 227 Spruce
—Edwin M treas N Y 119 Essex av
—Ella wid Charles bds 676 Bloomfield av
—Fred S carpenter and builder 41 Orchard h do
—Grace A manicure 38 State h do
—Harry J physician bds 254 Franklin
—Hazel clk Pru Ins Co bds 41 Orchard
—James H coal Newark h 254 Franklin
—Jessie E tchr bds 119 Essex av
—John rem to Newark
—John D physician 6 Washington h do
—John S J electrical engineer h 64 Newark av
—Kenneth F physician bds 254 Franklin
—Lester R foreman Newark h 37 Stockton
—Norma A tchr bds 254 Franklin
—Richard H rem to Brooklyn N Y
—William D lawyer N Y h 12 Austin pl

PARK REALTY CO.
REAL ESTATE BROKERS
PARK ST., opp. PARK ST. STATION
MONTCLAIR. Telephone 1658

W. V. EGBERT & CO.
35, 36, 37 AND 38 MECHANIC STREET.
THE OLDEST WHOLESALE SUPPLY HOUSE IN NEWARK

ESSEX TITLE GUARANTY & TRUST CO.
INTEREST PAID ON DEPOSITS
SUBJECT TO CHECK.
483 BLOOMFIELD AV., MONTCLAIR

42 Spring St., MONTCLAIR, N. J. Tel. 1356. SIMPSON-MERRITT CO Real Estate Brokers. INSURANCE AGENTS.

Moore
—William H plumber h Broad near Alexander av
Moormann Bros (Henry G and Joseph F Moormann) mason builders 24 Brookside pl
—Charles H carp h 168 Grove
—Frank H odorless excavator 30 Brookside pl h do
—Frank J lab h 125 Franklin
—Henry G (Moormann Bros) 24 Brookside pl bds do
—Joseph F (Moormann Bros) 24 Brookside pl h 54 Grove
Morafski Joseph baker 257 Franklin av h do
Moran Edward printer bds 117 Liberty
—Edward J real estate and insurance 401 Broad bds 10 State
—Frank J clk bds 111 Walnut
—Jennie bkkpr Acme Laundry bds 10 State
—John stationer 16 Broad bds 10 State
—Mary A wid Edward h 111 Walnut
—Rose G bds 111 Walnut
—Rose G steno bds 10 State
—Stella clk 35 Broad bds 117 Liberty
—Thomas F policeman h 117 Liberty
—Thomas J supt Mt Olivet Cemetery h 10 State
—Thomas V laundry 401 Broad bds 10 State
—William painter bds 146 Orange
Morawski Valenty lab h 83 Mill
Morehead Frank B barber h 512 Broad
Moreland Edna A steno bds 37 Glenwood av
—Halvor carp bds 37 Glenwood av
—John salesman bds 37 Glenwood av
Moreland William expressman h 114 Berkeley av
Morelli Frank h 131 Liberty
Morfit Clarence O h 116 Thomas
Morgan Ada L steno 36 Broad bds 41 Osborne
—Benjamin S bds Parkway West
—Browne physician 32 Benson h do
—Charles F jeweler h 41 Osborne
—Elias D rem to Glen Ridge
—Frederick C actor bds Parkway West
—Gale mech h 88 Watsessing av
—Gertrude E singer bds Parkway West
—Lawrence M rem to Glen Ridge
Moricci Antonio lab h 47 Bloomfield av
Moroski Jozef coremkr bds 15 Thomas
Morrell George mason h 80 Edison
Morris George supt Bloomfield Public Schools h 161 Washington

FRANCIS J. PURSSELL. BAKER, CATERER and CONFECTIONER 559-561 MAIN STREET, EAST ORANGE. TELEPHONE.

FRANK A. RIKER

Montclair Taxicab Service, 16 Gates Ave., Montclair, N.J. Phone 2707

Montclair Trust Company Issues Travelers' Checks and Letters of Credit payable in all parts of the World.

PHILLIPS, PHOTOGRAPHER,
MONTCLAIR, NEW JERSEY.
Phone 2053-W.
We Make a Specialty of Photographing the Little Ones.

Morris
—Henry far h Broad cor Watchung av
—James S mach h 50 Grace
—Mary E wid Joseph C bds 15 Church
—Walter F printer bds 50 Grace
—William C carp h 61 Bay av
Morrison Catherine S wid William bds 30 Willard av
—Cora B wid James T h 5 Broad
—Frances G steno bds 161 Walnut
—John J elect h 108 Orange
—Margaret E wid William h 161 Walnut
—Martha W steno bds 161 Walnut
—Maude S manicurist bds 22 Baldwin
—Phebe C wid Joseph D h 22 Baldwin
Morse Edward mach h 15 Hinrichs pl
Morsh Ernest A plumber and tinsmith 672 Bloomfield av h do
Mortier Eugene A electrician 61 Orchard h do
Mortimer Benjamin H foreman West Orange h 61 Baldwin
—George T emp T O & Co h 6 James
—Thomas emp T O & Co h 4 Spring
Morton Seth E tchr High School h 15 Almira
—Sherwood P rem to Tennessee
Moses Charles W emp C S Pin Co rms 24 Lawrence
—Max (Moses & Gotlieb) 29 Broad h 89 Spruce
—& Gotlieb (Max Moses and Harry Gotlieb) ladies tailors 29 Broad
Mosher Clinton E bkkpr h 265 Franklin
Moskowitz Barnet (Moskowitz & Ontell) 317 Glenwood av res Newark
—& Ontell (B Moskowitz and I Ontell) shoemakers and repairers 317 Glenwood av
Moss Arthur E rem to Glen Ridge
—Edgar W broker N Y h 160 Washington
—Edgar W Jr editor N Y h 81 Evergreen av
Mostocchia Giuseppe lab h 15 Salter pl
Motrinecz Alexander clk 372 Broad bds do
Moull John accountant h 57 Orchard
Mount Olivet Catholic Cemetery Spring n James
Mountain Ice Co William G Dann supt Conger rd n D L & W R R
Moye John C real estate Newark and treas The Independent Press h 221 Franklin
Moyer Emily A tchr bds 112 Broad
—Mae L tchr bds 42 Park av
—Percy B rem to East Orange

Conceded by lawyers and laymen to be the ideal executor of estates.
Fidelity Trust Company.
Largest institution of its kind in the state
WM. E. FAY. PLUMBING and HEATING. STEAM AND HOT WATER HEATING. Phone 985, 131 PINE ST., COR. CLAREMONT AVE., MONTCLAIR.
Bloomfield Coal & Supply Co. Sells Clean, Dry Pittston Coal. An honest ton for an honest price.

East Orange Lumber Co. Carload Lots a Specialty. Yard, Lawrence St. and Erie R. R., East Orange, N. J. Telephones 2682 Bloomfield and 3030 Orange

289 ROSELAND AVE., ESSEX FELLS. Phone 6 Caldwell
Henry Rudolph, Florist,
CUT FLOWERS. DECORATIONS FOR WEDDINGS

Mrazik
Mrazik John lab h 66 Mill
Mrozauski Bartholomew lab h 365 Broad
Mueller Erich T bds 55 Broad
—Max mgr Fried Bros 85 Orange res E Orange
—see Miller and Muller
Muhlenthaler Philip O plasterer h 138 Newark av
Muir James C civil engineer h 45 Morse av
Mulcahy John J rem to Newark
Mulford Elizabeth wid William bds 112 Watsessing av
Mullaney Patrick mach bds 173 Spruce
Mullenix Annie dressmaker 41 Myrtle bds do
—James T h 41 Myrtle
Muller Frederick bds 114 Montgomery
—Joseph steel engraver h 178 Montgomery
—William h 151 Thomas
—William Jr bank clk h 49 State
—see Mueller and Miller
Mulligan Augustine J compositor h 211 Montgomery
MULLIGAN JAMES R counsellor at law Room 326 Prudential Bdg 763 Broad Newark—See p 58
—Mary rem to New York city
—Mary J wid James h 213 Montgomery
Mullins William lab bds 17 Ward
Mumford John C ins agt h 103 Orchard
Munnighan Jean nurse bds 37 Grace
Munroe David accountant h 11 Liberty
Munson Alice tchr bds 19 Osborne
Murath William A hatter h 342 Broad
Murdoch Edward E real estate Montclair h 141 Williamson av
Murken Gustave com trav h 59 Clinton
Murphy Clarence carp h 5 Baylis
—Daniel T lab h 119 Montgomery
—James clk N Y h 300 Franklin av
—James J Jr bds 300 Franklin av
—James R insp Newark h 21 Vine
—John F policeman h 287 Franklin av
—John T condr h 315 Franklin
—John W rem to Orange
—Joseph chauffeur bds 26 Henry
—Margaret E bds 54 Baldwin
—Mary wid James h 26 Henry
—Michael J clk h 62 Pitt
—Thomas bkkpr N Y bds 26 Henry
—Thomas A drug clk bds 35 Llewellyn av

Huttenloch & Newhall, CIVIL ENGINEERS & SURVEYORS
285½ Bloomfield Av., CALDWELL. Phone 471

BANK OF MONTCLAIR. Foreign Exchange, Letters of Credit and Travelers' Cheques for sale at current rates.

Murphy
—William J mech h 45 Dodd
Murray Charles salesman bds 217 Berkeley av
MURRAY CHARLES J lumber dealer 175 Walnut h 90 Williamson av—See back cover
—James elect h 48 Dodd
—John J (John J Murray & Bro) 28 Broad h 49 Spruce
—John J & Bro (John J and Michael T Murray) coal and wood 28 Broad
—Lillie wid Charles h 217 Berkeley av
—Margaret bds 90 Williamson av
—Michael T (John J Murray & Bro) 28 Broad h 94 Williamson av
—Philip J pres Newark h 67 Park pl
—Thomas molder bds 169 Spruce
Murtha Mary wid Thomas bds 123 Orange
Musielski Edward tinner bds 82 Mill
—John emp C R Mfg Co h 82 Mill
—Joseph emp T O & Co bds 82 Mill
Mutschler Peter F rem to Newark
Myer—see Mayer Maier and Meyer
Myers Charles E h 77 Franklin
—James H plumber h 42 Park
—J Harry plumber h 40 Park
—John carp h 25 Linden av
—see Meyer and Meyers
Myeski Jozef emp C S Pin Co bds 200 Glenwood av
Myles Andrew teamster h 53 Williamson av
Myonicki Stephen emp Edison's bds 117 Willow
Myron James carp h 36 Olive
—Joseph carp bds 36 Olive
Myszkovski Valentine clk 403 Broad h 16 Myrtle av

NADZIELEWSKI KAROL lab h 68 James
Nafey Alfred engineer h 84 Ella
Nagel John carpet weaver 13 Crown h do
—Thomas rem to Newark
Nance Arthur carpenter 5 Cross h do
Naniertowicz Vincenty lab h 62 Mill
Nann George chauffeur h 436 Franklin
—John florist h 36 Montgomery
Napiorkowski Martin lab h 25 Spring
Nardiello Joseph M Rev pastor Church of the Sacred Heart h 76 Broad
Narodyni John lab h 46 Myrtle av
Narotnyi Martin lab h 84 Myrtle av

MABEL A CORBY —REAL ESTATE— 65 ORANGE ROAD, MONTCLAIR. TEL. 2401

Newark Technical School, 367 High St., Newark, N. J. A State School for Industrial Education. Day and Evening Classes. Day Courses in Tool Making and Electricity. Nine Evening Courses. Book of Information sent on request. Charles A. Colton, Director.

ESSEX TITLE GUARANTY & TRUST CO. MONEY TO LOAN. SECURITIES FOR SALE. 483 BLOOMFIELD AV., MONTCLAIR

The Bloomfield National Bank } SAFETY DEPOSIT BOXES TO RENT AT $4.00 PER ANNUM AND UPWARDS.

Narucki

Narucki Frank saloon 18 John h do
—John bartdr 18 John bds do
—William silver finisher h 18 John
Narwid Andro lab h 66 Mill
National Grocery Co Albert H Poggenburg mgr grocers 6 Watsessing av
Navel John lab h r 17 Park pl
Navozny John emp paper mill h 53 James
Neal Charles mach h 312 Franklin
Neale Alfred E gardener h 118 Arlington av
Nebel Joseph W foreman N Y h 12 Baylis
Neck S Sanders photographer h 25 Washington pl
Neefus David rem to Chatham
—James L rem to Chatham
Neff Charles J chiropodist 3 Broad h do
Neidig William N elec engineer rms 9 Watsessing av
Neilsan Simon mach h 82 James
Nells Winifred wid Martin h 48 Prospect
Nelson Frank E carp h 37 Ella
—George carp rms 97 Thomas
—Harold mech bds 37 Ella
—Martha bds 11 E Liberty
Nenner Sadie clk 212 Glenwood av bds do
Neu Gustav lab h 14 Brookside pl
Neumann Frank emp W L Co rms 41 Watsessing av
—Otto J clerk N Y rms 41 Watsessing av
New Empire The Joseph Green prop 596-598 Bloomfield av
—Jersey Brush Co George C Maguire prop 30 Orange

NEW JERSEY FIDELITY AND PLATE GLASS INSURANCE CO accident burglary residence and plate glass insurance 271 Market Newark—See side lines

NEW JERSEY FIRE INSURANCE CO 38-40 Clinton Newark—See opp inside front cover

—Ruth E tchr bds 362 Franklin
—York Tel & Tel Co 572 Bloomfield av

NEWARK BLUE PRINT CO THE Herbert F Soverel mgr blue printing top floor 31 Clinton Newark—See p 22

NEWARK GLASS CO glass paint oils etc 273 and 275 Market Newark—See side lines

NEWARK TECHNICAL SCHOOL Charles A Colton director a state school for industrial education 367 High Newark—See side lines

Montclair Trust Company
Acts as Executor, Guardian, Administrator and Trustee. Responsible Service at reasonable rates. Capital and Earned Surplus, $340,000

F. W. Mastmann FLORIST. 416-418 BLOOMFIELD AV., MONTCLAIR. Phone 438.
CHOICE CUT FLOWERS. DECORATIONS FOR WEDDINGS.

Accident Insurance in the New Jersey Fidelity and Plate Glass Insurance Co. Newark, N. J.

JOHN BLONDEL & SON. Superior Anthracite COAL.

Newark

NEWARK TYPEWRITER EXCHANGE R J Perry prop typewriters supplies and repairing 9 Beaver Newark —See p 84

Newberg Sophie bds 218 Newark av
Newell Hugh artist h 51 Warren
—James R accountant bds 51 Warren
Newick Florence M steno 35 Farrand res Glen Ridge
Newman Alias jeweler 48 Washington av and 288 Glenwood av h do
—Claude W creditman N Y h 41 Monroe pl
—Edward E rem to Belleville
—Jacob S dentist bds 26 Ella
—see Neumann
Newport Charlotte wid James h E Passaic av n Watchung av
—Ralph rem to Nutley
—Walter T plumber bds E Passaic av n Watchung av

NEWTON JOHN sec and treas Bloomfield Coal and Supply Co 36 Broad h 455 Franklin—See foot lines

Nichols Estelle emp W L Co h 72 Watsessing av
—Frank lab h 311 Franklin
—Horatio B salesman h 189 Washington
—Lina Mrs bds 44 Osborne
—Thomas lab h 311 Franklin
Nicholson Frederick T accountant bds 165 Montgomery
—Helene M tchr bds 165 Montgomery
—James F bank teller N Y h 165 Montgomery
—William collector h 93 Walnut
Nichthauser Harry furrier emp 27 Broad h 19 Washington pl
—Madam B millinery 27 Broad h 19 Washington pl
Nicolai Charles mach h 23 Grace

NICOLL JAMES Y carpenter and builder 50 Ella h do—See p 24

Niedzinski Antoni lab h 10 E Passaic av
—Vaclav lab h 38 Mill
Nielivoda John lab h 68 James
Niemann William ferryman h 36 Grace
Nietzer Charles bds 55 Broad
Niles Margaret H tchr High School bds 44 Bay av
—Silas W editor h 44 Bay av
Ninnis Peter E carp h 91 Orchard
—Walter H E carp bds 91 Orchard
Niplin Fred painter bds 669 Bloomfield av
Nisbet Robert T salesman bds 29 Olive

Fidelity Trust Company, NEWARK, N. J. Receives Deposits in its Commercial Department and pays two per cent. interest upon daily balances, subject to check at sight.

ROOFING—R. HAMPTON & CO.—PAVING. 138-140 NORFOLK ST., NEWARK, N. J.

We Collect Your Bad Debts Everywhere. No Fees Unless Successful. Phone 312 Bloomfield or Write Jersey Adjustment Co., Bloomfield Trust Building, Bloomfield, N. J.

Damp Wash
Telephone 1186.
50 Cents
Large Wash, 2 cts. a pound extra.
THE SANITARY LAUNDRY
(Successor to Barber-Jones Co.)
69 PORTLAND PLACE, MONTCLAIR, N. J.

Nish

Nish William carp bds 196 Jerome pl
Nitram Co The knit novelties 90 Orange
Nixon Grace E wid Albert F h 25 Thomas
—Mary I wid Rev George bds 68 Williamson av
Nizro Raffele M lab h 16 Ketner
Noble Howard L rem South
—Isabella wid William bds 46 Prospect
—James H h 43 Monroe pl
—John bds 112 Watsessing av
Nolan Harry carp h 7 Ketner
—James mason bds 7 Ketner
—William H cashier N Y h 100 Linden av
—William H Jr bkkpr N Y bds 100 Linden av
Noll Anthony A driver h 16 Grace
NOLL J F & CO inc seeds bulbs plants fertilizer and poultry supplies 115 Mulberry Newark—See p 83
—John h 300 Bloomfield av
—Joseph A milk dealer 80 Arlington av h do
—Valentine far h 74 Arlington av
Noon William J lab h 167 Jerome pl
Nora Oswaldo rem to New Rochelle N Y
Norbom Haftin A draughtsman h 88 Watsessing av
Nordell John butler 73 Beach bds do
Nordstrom Victor L mach h 20 Lake
Noreen Adolph F mach h 42 State
Norris George W lab h 11 Lake
North Fred J mineral water mfr 63 Myrtle h 69 do
—John J plumber h 20 Thomas
—Thomas driver h 30 Linden av
—Thomas E clk Newark bds 30 Linden av
—William A plumber bds 30 Linden av
Northrup Charlotte P wid Emerson bds 207 Broad
—Ella C bds 207 Broad
—Mamie P bds 207 Broad
Norton Caroline M wid Edward F bds 185 Belleville av
—Florence H pastor's asst First Baptist Church bds 5 Berkeley Heights Park
Novak Bronislov lab h 56 Myrtle av
—Franik lab h 92 Myrtle av
—John lab h 159 Myrtle av
Novocnski Vladislov lab h 198 Glenwood av
Nowicka John lab h 39 Mill
Nowosielski Edward B mach bds 1 Clearfield av
—J Louis mach bds 1 Clearfield av
—Michael butcher h 1 Clearfield av

QUALITY IS WHAT TALKS. OUR PAINT HAS IT.
NEWARK GLASS CO. OILS, PAINTS, BRUSHES.
273 & 275 MARKET ST. NEWARK, N. J.

J. E. RUTT COAL CO.
272 BLOOMFIELD AVENUE, MONTCLAIR, N. J.
Telephone 557.

Essex Nat'l Bank OF MONTCLAIR.
FOREIGN EXCHANGE.
Interest Allowed on Deposits Subject to Check.

BANK OF MONTCLAIR. Interest Allowed on Deposits. Accounts of Individuals, Firms and Corporations solicited.

Nyland

Nyland Carl J clk N Y h 15 Almira
Nystrom Hilma wid Ernest h 7 Clearfield av

OAKES CHARLES G bds 731 Bloomfield av
—David (Thomas Oakes & Co) Belleville av n Walnut h 240 Belleville av
—Frank V supt Thomas Oakes & Co h 209 Belleville av
—George rem to Roseland
—George A (Thomas Oakes & Co) Belleville av n Walnut h 249 Belleville av
—Mary Jane wid Joseph K h 731 Bloomfield av
—Thomas pres Bloomfield National Bank and (Thomas Oakes & Co) Belleville av n Walnut h 249 Belleville av
—Thomas & Co (Thomas David and George A Oakes) mfrs woolen and worsted cloth Belleville av n Walnut
Oates Patrick J roofer 257 Franklin av h do
Oberding Elizabeth wid Schettlin bds 112 Watsessing av
Oberg Alice M tchr bds 225 Newark av
—Anna wid John bds 32 Lake
—J Harry clk N Y h 32 Lake
Obreiter Joseph W civil engineer h 26 Berkeley Heights Park
O'Brien Anna G bds 211 Newark av
—Frank L plumber and steamfitter 211 Newark av h do
—John D clk N Y h 32 Willow
—John D Jr printer bds 32 Willow
—Margaret bds 211 Newark av
—Mary wid George h Morris lane n Broad
—Mary E bds 211 Newark av
—Mary E wid Francis h 211 Newark av
O'Connell Bertrand tchr High School bds 37 State
—see Connell
O'Connor Annie M emp C S Pin Co bds 28 Cedar
—Daniel J driver bds 28 Cedar
—Edward W engineer rms 7 Hinrichs pl
—Lucy wid Michael h 28 Cedar
—Lucy G bds 28 Cedar
—Thomas lab h 121 E Passaic av
—see Conner and Connors
Odell Jay B rem to New York city
O'Donnell John driver bds 46 Charles
—William W salesman h 2 Hinrichs pl
Offschanka Max W mach h 2 Dodd

PARK REALTY CO. INSURANCE BROKERS. PARK ST., opp. PARK ST. STATION MONTCLAIR. Telephone 1658

W. V. EGBERT & CO. 35, 36, 37 AND 38 MECHANIC ST., NEWARK. PLUMBERS' and STEAM FITTERS' SUPPLIES

ESSEX TITLE GUARANTY & TRUST CO. GUARANTEEING TITLES A SPECIALTY. Every facility for quick and accurate work. 483 BLOOMFIELD AV., MONTCLAIR

42 Spring St., MONTCLAIR, N. J. Tel. 1356. SIMPSON-MERRITT CO. Real Estate Brokers. INSURANCE AGENTS.

Ogden

Ogden Fred J (Ogden & Cadmus) 550 Bloomfield av res Glen Ridge
OGDEN & CADMUS (Fred J Ogden Eugene L R Cadmus) masons' materials feed and coal 550 Bloomfield av—See p 38
O'Gorman George rem to Jersey City
O'Haire Gertrude dressmkr bds 108 Walnut
—Mary A dressmkr h 108 Walnut
O'Hara James printer h 94 Orchard
—John lab h 17 Lake
—Martin driver h 153 Orange
—Patrick Jr printer bds 94 Orchard
—William P emp M N Higgins bds 17 Lake
O'Hare Edward carp bds 29 Lake
—Thomas painter h 29 Lake
Ohlson Hilda wid Alfred E h 40 Hinrichs pl
O'Keefe Catherine wid Frank h 15 Cedar
—John F steamfitter h 16 Walnut ter
Olanik John lab bds r 101 Thomas
Oleary Michael teamster h 56 Willet
Olianowski Adam lab h 249 Franklin av
Olihnawicz Vladislov lab h 21 Spring
Olinger Barnet grocer 118 Willow h 124 do
—Morris clk 118 Willow bds 124 do
—Nathaniel A dentist 23 Broad h 21 Glenwood av
Oliphant Claude J h 160 Walnut
—George bds 160 Walnut
Olisewski Michael lab h 78 Myrtle av
Oliver Jennie wid Whitfield h 17 Ward
Olmsted Adelbert H real estate h 279 Belleville av
—Gertrude librarian bds 279 Belleville av
OLSEN AUGUSTUS F electrical construction 114 Orange h do—See p 44
—Fredericka wid Peter h 118 Orange
—Lewis elect bds 118 Orange
Olson Andrew emp S Elec Works h 142 Jerome pl
—Benjamin rem to Scranton Pa
—Hugo mach h 42 Charles
—Louis carp h 254 Newark av
Olssen William W Rev bds 86 Oakland av
Omberson S Fannie h 26 Park
O'Mealy George W driver h 16 Almira
O'Meara Timothy E chauffeur h 77 Washington
O'Neill Edward F horseshoer 426 Bloomfield av h 135 Newark av

FRANCIS J. PURSSELL—RESTAURANT. 559-561 MAIN ST., EAST ORANGE TELEPHONE

FRANK A. RIKER

Montclair Taxicab Service, 16 Gates Ave., Montclair, N.J. Phone 2707

Montclair Trust Company Fire, Burglar and Mob Proof Safe Deposit Vaults. Storage for Valuables.

PHILLIPS, PHOTOGRAPHER, MONTCLAIR, N. J.
IF YOU WANT TO SEE THE BABIES LAUGH, BRING THEM TO PHILLIPS.

O'Neill

—Edward F Jr blksmith h 137 Orange
—Edwin painter h Broad n Alexander av
—Gertrude K bkkpr bds 135 Newark av
—Grover B policeman bds 135 Newark av
—James R horseshoer h 80 Roosevelt av
—Raymond plumber bds 135 Newark av
—Thomas P horseshoer emp 426 Bloomfield av h 417 do
—Walter N policeman h 145 Orange
Ontell Isadore (Moskowitz & Ontell) 317 Glenwood av res Newark
Oram John W brushmkr bds 22 Hinrichs pl
ORANGE CARRIAGE CO automobile carriage and wagon dealers and repairers 155, 157, 159 Essex av Orange—See p 9
Orchard Street Station E R R Orchard
Ori James engineer h Davey n Franklin av
—Joseph E calliope mfr 403 Broad rms do
Orloff George rem to Newark
—William bds 55 Broad
O'Rourke Honor bds 68 Oakland av
—Thomas lab h 71 Race
Orpen Frances A asst sec League for Friendly Service bds 36 Benson
Orr Charlotte steno bds 29 Broad
—George rem to Newark
—Henry bkkpr bds 289 Broad
—Robert papermkr h 289 Broad
Osbahr Theodore W bkkpr Newark h 48 Charles
Osborne Harry L teller Bloomfield National Bank also town treasurer h 32 Park
—Linda bds 26 Oakland av
—M Louise wid Joseph h 32 Park
Osiecka Philip mach h 49 Myrtle
—Sydney A clk 408 Broad h 341 Franklin av
Osmun Frank A asst supt Newark h 542 Bloomfield av
O'Sullivan Thomas J rem to Nutley
Oswald Charles lab bds 17 Franklin
—George engraver h 17 Franklin
—Herman clk bds 17 Franklin
—Louise nurse bds 193 Bloomfield av
Othane Oliver letter carrier h 14 Henry
Otis Elizabeth prin Centre School bds 178 Thomas
—Galen h 178 Thomas
Ott Frederick pressman 36 Broad bds 20 Pitt
—Fredericka wid Louis h 20 Pitt

Money Deposited in the Savings Department of Fidelity Trust Company, NEWARK, N. J.
On or before the third business day of any month will Draw interest from the first.

W. E. FAY. VACUUM CLEANERS. Phone 985, 131 PINE ST., COR. CLAREMONT AVE., MONTCLAIR.
HOT AIR HEATING AND FURNACE WORK.

Bloomfield Coal & Supply Co.
Best Pittston Coal, clean, dry and accurately weighed.

East Orange Lumber Co. Yard, Lawrence Street, and Erie R. R., near Watsessing Centre, EAST ORANGE, N. J. Telephones 2682 Bloomfield and 3030 Orange

289 ROSELAND AVENUE ESSEX FELLS. Phone 6 Caldwell
Henry Rudolph, Nurseryman,
SEEDS, BULBS, PLANTS.

Ott
—John A emp T O & Co bds 20 Pitt
—Rose C clk 23 Broad bds 20 Pitt
Otto Charles rem to New York city
—Charles F prin Park Grammar School No 9 bds 69 Washington
—Cornelius Rev pastor of Brookdale Baptist Church h Broad n W Passaic av
Owen George T auditor Harrison h N 18th n Abington av
—William F milk dealer 920 Broad h do
Owens Agnes bds 150 Walnut
—Joseph M iron fence dealer 56 New h do
—Kate h 150 Walnut

PACE VITTORIO lab h 14 Railroad pl
Packowski Leon lab h 25 Spring
Paczanofszky Jacob lab h 53 Myrtle
Paczkowski Ignatz lab h 10 E Passaic av
—Thaddeus physician 194 Broad h do
Padgham Elizabeth wid Dr Richard W h 278 Broad
—Mabel G tchr bds 278 Broad
—Maude B milliner bds 278 Broad
Paeske Frank clk bds 198 Liberty
Page Gilbert J bds 96 Myrtle
—Gustave elect h 243 Franklin av
—Harry lab h 110 Myrtle
Paige Sarah L bds 691 Bloomfield av
Palladino Antonio lab h 6 Columbus
—Domenico lab h 43 Bloomfield av
—Giuseppe lab h 45 Bloomfield av
Palliser Robert A printer h 18 Clinton
Palm Christina wid Gustave bds 48 Llewellyn
Palmer E Ruth tchr High School bds 14 Spruce
—John clk N Y h 46 Belleville av
—Milton S blksmith 648 Bloomfield av h 87 Linden av
—William T chemist h 66 Franklin
Paluba Wadislaw clk 403 Broad bds 365 do
Pankin Mike bds 55 Broad
Papp Charles bds 55 Broad
PARAGON OIL CO 144 Midland av East Orange—See p 68
Parcell Anna J Mrs bds 112 Watsessing av
Parenteau Philip G clk N Y h 33 Park av
Parizot Kate wid Gustave h 58 Warren
Park M E Church Broad c Park
Parke Clinton bkkpr h 22 Lawrence

Huttenloch & Newhall, CIVIL ENGINEERS & SURVEYORS
285½ Bloomfield Av., CALDWELL. Phone 471

Bank of Montclair. "The Bank of Personal Service" Banking by Mail. Mail Deposits Promptly Acknowledged

Parker

Parker Frank H emp Edisons bds 103 Thomas
—Guy importer N Y h 31 Washington pl
—John H emp Edisons bds 87 Willow
—Mabel rem to San Francisco Cal
—Mary bds 158 Montgomery
—Samuel lab h 15 Bloomfield av
Parkhill Henry salesman h 307 Montgomery
—Martha E tchr bds 307 Montgomery
—Robert H salesman bds 29 Lawrence
Parkin Abraham student bds 64 Washington
—Charles A rem to Jersey City
PARKIN JOHN G real estate and insurance 64 Washington h do—See p 81
Parr Joseph S clk h 255 Newark av
Parsons Alex far h Broad n Watchung av
—Henry C clk h 42 Park av
—John W bds Broad n Watchung av
—William A far bds Broad n Watchung av
Parting William rem to England
Pascourella Vito rem to Newark
Pastrof Betsy wid Jacob h 181 Orange
—Nathaniel C opr bds 181 Orange
Patafio John bds 55 Broad
Patchen Frank rem to Newark
Pathe John A steamfitter h 289 Glenwood av
Paton James janitor B Nat Bank h 65 Clinton
—Jessie clk Newark bds 65 Clinton
Patrie Fred ice dealer bds 47 Park av
Patterson Alfred E mach h 17 Weaver av
—Allen N clk h 226 Montgomery
—Robert rem to Canada
—Walter H emp W L Co rms 60 Ella
—William F bds 226 Montgomery
Patti Giacomo lab h 63 Edison
—Salvatore lab h 2 Edison
Pavel John lab h 44 Thomas
Pavlik Martin lab h 186 Glenwood av
Pawlowski Carl butcher h 140 Jerome pl
—Michael lab h 52 Myrtle av
Paxton Henry J (H J Paxton & Son) 666 Bloomfield av h 209 Washington
—H J & Son (Henry J and James R Paxton) blacksmiths 666 Bloomfield av
—James R (H J Paxton & Son) 666 Bloomfield av bds 209 Washington

MABEL A CORBY
REAL ESTATE
65 ORANGE ROAD, MONTCLAIR. TEL. 2401

Newark Technical School, 367 High St., Newark, N. J. A State School for Industrial Education. Day and Evening Classes. Day Courses in Tool Making and Electricity. Nine Evening Courses. Book of Information sent on request. Charles A. Colton, Director.

ESSEX TITLE GUARANTY & TRUST CO. GUARANTEES TITLES TO REAL ESTATE. 483 BLOOMFIELD AV., MONTCLAIR

The Bloomfield National Bank } FIREPROOF STORAGE VAULTS AT MODERATE RATES.

Plate Glass Insurance in the New Jersey Fidelity and Plate Glass Insurance Co. Newark, N. J.

416-418 BLOOMFIELD AV., MONTCLAIR. Phone 438. F. W. Mastmann FLORIST. CHOICE CUT FLOWERS. DECORATIONS FOR WEDDINGS.

Paxton
—Lillian bds 18 Orchard
—Thomas carp h Broad n Bellevue av
—William R painter h 43 Spring
Payne Henry J driver h Broad c Alexander av
—William H teamster h 989 Broad
PAYNE & McCALL lawyers 197 Market Newark—See p.58
Pearce Horace T electrotyper bds 1 Montgomery
Pearson Frank J cabinetmkr h 7 Nelson
—John O foundry c Brown and Lake res Newark
—see Pierson
PEASE PIANO CO dealers in pianos and piano players 10 New Newark—See p 75
Peck Calvin foreman D L & W R R h 26 Stockton
—Emory M burlapmkr h 60 Maple
Peddy Charles condr P S Ry h 44 Hickory
Pedersen Arthur E barber 19 Orange rms do
Pedley Lester dresser h 165 Walnut
—Raymond L salesman bds 165 Walnut
Pedrajas Mamie E wid Rafael I h 323 Belleville av
Peer Harry painter 174 Thomas bds do
—Madeline B steno bds 174 Thomas
Peerless Tube Co The collapsible tube mfrs Locust av
Pell Sydonia T bds 115 Myrtle
Peloubet Harriet H clk N Y bds 270 Belleville av
—Henry S teller N Y h 4 Baylis
—Kate wid Joseph bds 117 Thomas
—Lucinda A wid Samuel h 270 Belleville av
—Mary L dressmaker 270 Belleville av bds do
Pendorf Ernest H (Delp & Pendorf) 48 Pitt h Baldwin c Spring
Pendrell William B rem to Glen Ridge
Pendry Harry E clk N Y bds 92 Orchard
Penhale John steamfitter h 82 Maolis av
Penick S Barksdale drugs N Y h 75 Oakland av
Penkoski Edward lab h 36 John
Penn Thomas C mgr N Y h 90 Maolis av
Pentico Luigi lab h 25 Bloomfield av
Percival Harry S elect engineer h 162 Watsessing av
Percy John J hatter h 81 Orange
Perkocki Stanislov lab h 80 Myrtle av
Perry Dominick h 42 Thomas
—Frank clk bds 42 Thomas
—William mach h 42 Thomas
Person Elin Mrs lunch room 8 Molter pl h do

Montclair Trust Company Interest on Deposits. 2% on Checking Accounts. 4% in Provident Department.

JOHN BLONDEL & SON. Superior Anthracite COAL.

Peterkin

Peterkin Albert G proofreader h 15 Ramge ter
—John B architect N Y h 35 Spruce
—Norman clk bds 15 Ramge ter
Peters Anthony carp bds 19 Baldwin
—Anthony carpenter and builder 19 Baldwin h do
—Francis J far bds Broad n Alexander av
—Frank lab h 58 Mill
—Frank mason bds Broad n Watchung av
—Harry carp h 14 Broad
—John mason bds Broad n Alexander av
—John Jr foreman h Broad n Alexander av
—Lawrence filemkr bds 182 Bloomfield av
—Louis driver h 264 Grove
—Peter H far h Broad n Alexander av
—Walter tinner h 355 Franklin av
—William carp bds Broad n Alexander av
Petersen Charles jeweler h 41 Edgewood rd
—Charles J clk bds 41 Edgewood rd
PETERSEN MARIE L MISS real estate and insurance 98 Sussex av East Orange—See p 82
—Ole carp h 215 Watsessing av
Peterson Anna M wid George h 29 Peloubet
—Arthur W rem to Belleville
—Charles A com trav h 33 Newark av
—Jerry rem to Cranbury
—Joseph mech bds 40 Prospect
—Otto emp S Elec Works bds 42 Charles
—William S clk N Y h 166 Watsessing av
Petit Emanuel mgr N Y h 115 Orange
—Frank h Birch n Myrtle av
—Ralph rem to Dublin Ireland
Petrie Malcolm clk N Y h 94 Thomas
Petry Clifford emp W L Co bds 28 Watsessing av
Pettis Rachel N bds 31 Race
Pettit Alfred driver h 86 Fontaine av
Petulla Giacomo shoemaker 735 Bloomfield av h 427 do
Pezold Ernest florist 293 Broad h do
—Eugene E clk N Y bds 293 Broad
Phelps Cecil N clk 279 Glenwood av bds 37 Broad
—Charles N cabinetmaker upholsterer and furniture repairer 279 Glenwood av h 37 Broad
Philburn Richard P treas Ira F White & Son Co res South Orange
Phillips Alfred J rem to East Orange
—Charles mason h 106 Orange

Fidelity Trust Company, NEWARK, N. J. Receives Deposits in its Commercial Department and pays two per cent. interest upon daily balances, subject to check at sight.

ROOFING—R. HAMPTON & CO.—PAVING. 138-140 NORFOLK ST., NEWARK, N. J.

Do you have trouble in collecting outstanding accounts? Let us do this for you. No Fees unless successful, reports each week Jersey Adjustment Co., Bloomfield Trust Building, Bloomfield, N. J. Phone 312 Bloomfield

ROUGH DRY WASH. FLAT PIECES IRONED.
Reasonable Prices. Highest Grade Work. Prompt Service.
THE SANITARY LAUNDRY
69 PORTLAND PLACE, MONTCLAIR, N. J.
Telephone 1186 Montclair.

Phillips
—Elizabeth B wid James bds 196 Ashland av
—Harold H prin Newark h 31 Grace
—Joseph supt Blanchard & Price bds 224 Broad
Phoebus Charles P pressman h 22 Ella
Phoenix Hose Co No 1 604 Bloomfield av
Phraner Spencer W tchr bds 23 Spruce
—Wilson S insurance N Y h 23 Spruce
Piascek George lab h 305 Franklin av
Piasecki Roman lab h 73 Mill
Picking Arthur S bookbinder h 69 James
Picone Mariano lab h 80 Edison
—Michele lab h 9 Salter pl
Pieks Annie Mrs h 47 Race
Pierce Fred agt Bloomfield station E R R res Montclair
—Grace A steno The Baylis Co res East Orange
Pierrez Charles C bds 323 Belleville av
—Mary S wid Gustavus bds 323 Belleville av
Pierson Cyrus F salesman h 33 Park
—Cyrus F Jr elect bds 33 Park
—Everett rem to Emporium Pa
PIERSON FRED L architect (308) 328 Glenwood av h 61 Newark av—See p 4
—Lester S lunch cart bds 339 Franklin
—Newton O salesman h 81 Berkeley av
—William H insp h 301 Belleville av
—William H painter 339 Franklin h do
Pierz John lab bds 184 Glenwood av
Pignatoro Sali saloon E Passaic av n Nutley line h do
Pike Margaret Mrs bds 1 Winsor pl
Pilch Arthur student bds 296 Bloomfield av
—Frances H wid Fred H h 29 Lawrence
—Frederic R lawyer Newark h 296 Bloomfield av
—Frederick H lawyer bds 296 Bloomfield av
Pilger Charles L optician 74 Willard av h do
—Charles L Jr elect engineer 74 Willard av bds do
Pinckney George A carp h 42 Charles
Pindar Charles A engineer S Elec Works h 27 Ella
—William M clk Newark bds 27 Ella
Pinner Roger A rem to East Orange
Pinnow Mary Mrs dressmaker 43 Dodd h do
Pirello Luigi barber 174 Glenwood av h do
Piro Angelo lab h 83 Edison
Pitronace Santo lab h 466 Bloomfield av
Pitt Jesse B physician 207 Broad h do
Piuczieliewicz Amelia Mrs h 7 Howard

SEE US ABOUT THE PAINT YOU NEED.
NEWARK GLASS CO. OILS, PAINTS, BRUSHES.
273 & 275 MARKET ST. NEWARK, N. J.

J. E. RUTT COAL CO.
272 BLOOMFIELD AVENUE, MONTCLAIR, N. J.
Telephone 557.

Essex Nat'l Bank OF MONTCLAIR.
SAVINGS DEPARTMENT.
SAFE DEPOSIT DEPARTMENT.

Bank of Montclair
SAFE DEPOSIT VAULTS. Absolute Security
Fireproof Storage of Valuables at Reasonable Rates
Boxes to Rent, $3 per annum and upwards.

Place
Place Fletcher clk N Y h Ramge ter
Plaia Frank barber 316 Glenwood av h do
Plaskiewicz Anton lab h 79 Myrtle av
Platt Walter R cashier Scott & Bowne res Glen Ridge
Platz Emil meat market 416 Bloomfield av h do
—Louis butcher h 126 Newark av
—Rudolph h 416 Bloomfield av
Plaut George W silk N Y h 65 Oakland av
Playhouse The moving pictures 35 Broad
Plump Christian H clk h 29 Orchard
—John D bkkpr h 52 Walnut
Poeschl Fred emp W L Co h 31 Orange
Poggenburg Albert H mgr Nat Grocery Co 6 Watsessing av h 6 Molter pl
Pohl John rem to Newark
Polasowski Vladislov lab h 22 Mill
Polhemus George H supt N Y h 45 Baldwin
Police Dept Conger n Glenwood av
Pollard Beverly driver h 196 Glenwood av
Pollitt Edward E mach h 29 Myrtle
—James reporter h 22 Charles
—John mach h 1 Olive
—Sylvester T hatter h 1 Olive
Pomenik Adam lab h 17 Thomas
Pomieratowski Martin lab h 76 Myrtle av
Pons Alexander bds 115 Harrison
—Julia tchr N Y bds 115 Harrison
—Louis H clk N Y h 115 Harrison
Ponzio Pietro lab h 68 Edison
Pope Peter F carp h 175 Myrtle av
Porcelli Benny shoemaker 270 Montgomery h do
—Gaetano lab h 91 Edison
—Giacomo confectionery 735 Bloomfield av h do
Porter Andrew bds 135 Liberty
—George W brakeman h 68 Llewellyn av
—John J bds 135 Liberty
—Newton H lawyer Newark h 63 Park av
Porzer Francis jeweler h 48 Harrison
—Francis Jr jeweler h 40 Harrison
—Herbert hardware N Y h 139 Harrison
Pospischil Fred lab h 59 James
Post Albert H lab h 319 Franklin
—John H salesman Charles J Murray h 158 Jerome pl
—Walter physician 17 Park pl h do
POST & FLAGG Alfred L Dennis mgr stock brokers 790 Broad Kinney bdg Newark—See p 10

PARK REALTY CO.
REAL ESTATE BROKERS
PARK ST., opp. PARK ST. STATION
MONTCLAIR. Telephone 1658

W. V. EGBERT & CO. 35, 36, 37 AND 38 MECHANIC ST., NEWARK.
RELIABLE GOODS FOR BATH ROOMS.

ESSEX TITLE GUARANTY & TRUST CO. SEARCHES and GUARANTEES TITLES.
483 BLOOMFIELD AV. MONTCLAIR

42 Spring St., MONTCLAIR, N. J. Tel. 1356. SIMPSON-MERRITT CO. Real Estate Brokers. INSURANCE AGENTS.

Postal

Postal Telegraph Cable Co Clearfield av Watsessing
Potter Anna M bds 41 Park
—Charles I plumber h 65 E Baldwin
—Henry S Rev pastor First Baptist Church h 424 Franklin
Potters Jacob tinner h 60 James
Powell Lyman C rem to Glen Ridge
—Preston L coachman 73 Beach h r do
POWELL WILLIAM D livery stable and expressman 41 Oak h 186 Spruce—See p 60
Power Arthur G H lawyer N Y h 262 Berkeley av
Powers Charles W real estate h 14 Linden av
—Margueretta bds 198 Liberty
Pratt Alfred E elect bds 31 Park av
Preleski Michael lab h 55 Myrtle av
Prentice James mach h 196 Jerome pl
—John bds 63 Clinton
—John B mach bds 63 Clinton
Prest Frank carp h 91 Walnut
Preston David teamster h 86 Edison
—Eatha cashier 596 Bloomfield av res Newark
—George H structural engineer h 43 Orchard
—Henry L elect h 135 Franklin
Price Arthur M mgr Newark h 149 Berkeley av
—Boysaw (Price & White) 14 Vine h do
—Edwin D salesman h 19 Clearfield av
—Joseph B clk 37 Broad h 29 Washington
—Joseph F (Blanchard & Price) r 292 Glenwood av res Glen Ridge
—Junius T Rev h 18 Vine
PRICE & LEE CO THE printers directory and map publishers addressing multigraphing and mailing lists 828 Broad Newark—See insert page
—& White (Boysaw Price and Herbert White) furniture handlers and general trucking 14 Vine
Priestley William H carpenter and builder N Y h 55 Warren
Prill Frank mach bds 62 Mill
—John hatter h 62 Mill
—John lab bds 292 Glenwood av
—Michael hatter h 397 Broad
Prince Millard F broker N Y h 52 Monroe pl
Pringle John C sec L E Rixtine inc 11 Watsessing av res East Newark
Prisk Joseph J h 1 Montgomery
—Pearce T clk C R Mfg Co bds 1 Montgomery
Prizner Joseph lab h 26 Lakewood ter

FRANCIS J. PURSSELL—RESTAURANT. 559-561 MAIN ST., EAST ORANGE TELEPHONE

FRANK A. RIKER

Montclair Taxicab Service, 16 Gates Ave., Montclair, N.J. Phone 2707

Montclair Trust Company Fire, Burglar and Mob Proof Safe Deposit Vaults. Storage for Valuables.

PHILLIPS, PHOTOGRAPHER,
501 BLOOMFIELD AVENUE,
MONTCLAIR, N. J.
Makers of "Quality" Photographs.
Phone 2053-W.

Pross

Pross Edmund F emp W L Co h 36 Charles
—Edward mech bds 36 Charles
Proudfoot James hatter h 58 Prospect
Provost Clarence hatter h r 118 Willow
Prudential Insurance Co of America L Wilson Frisbie supt (303) 328 Glenwood av
Prusukosky Adam blksmith h 363 Broad
Public Service Electric Co Edgar P Sanford mgr 61 Washington
—Service Gas Co 61 Washington
Pulasky Michael ironwkr h 26 E Passaic av
Pulchopek Alois lab h 200 Glenwood av
—John lab h 24 Second
—Stanislas lab bds 24 Second
Pulio George h 38 Columbus
Pullen Frank E laundryman h 72 Watsessing av
—Wesley K carp h 165 State
Pulley Isaiah lab h 454 Bloomfield av
Puopolo Crescenzo dry goods 21 Bloomfield av h do
Pupak Martin lab h 22 Chapel
Purcell John emp Jenkins Mfg Co h 72 Lake
—Michael J bkkpr h 51 Walnut
Purchilla Gaetano foreman D L & W Coal Co h 91 Edison
Purdy Sheldon C pressman bds 26 Osborne
PURSSELL FRANCIS J baker caterer and confectioner 559 and 561 Main East Orange—See side lines

QUACKENBUSH ERNEST engineer h 76 Baldwin pl
—Harvey E glass blower h 54 Charles
Quale Bernard L mech h 81 Lake
Quentzer Batzel carp bds 24 Baldwin
—Einer A carp h 24 Baldwin
Quinby Ellen E wid Aaron h 38 Hickory
—James H clk N Y h 70 Willett
Quinn John printer h 43 Orange
—Mary wid James E h 44 Charles
QUINN PETER J undertaker real estate and insurance agent 24 Broad h 320 Belleville av—See front cover

RAAB ANNA K wid Henry J h 28 Watsessing av
—Augusta K wid William J h 23 Peloubet
—Phillipina clk N Y bds 23 Peloubet
—William R carpenter and builder 205 Montgomery h 203 do

Conceded by lawyers and laymen to be the ideal executor of estates.
Fidelity Trust Company.
Largest Institution of its kind in the state
WM. E. FAY. PLUMBING and HEATING. STEAM AND HOT WATER HEATING. Phone 985, 131 PINE ST., COR. CLAREMONT AVE., MONTCLAIR.
Bloomfield Coal & Supply Co. COAL AND WOOD. 36 BROAD STREET. Telephone 1134.

East Orange Lumber Co. PLANING AND SAWING A SPECIALTY. Lawrence St. and Erie R. R., East Orange, N. J. Telephones 2682 Bloomfield and 3030 Orange

289 ROSELAND AVE., ESSEX FELLS. Phone 6 Caldwell
Henry Rudolph, Florist,
CUT FLOWERS. DECORATIONS FOR WEDDINGS

Raaflaub

Raaflaub Ernest prop Essex Hotel Bloomfield av c Washington h do
—Ernest Jr bartdr Essex Hotel bds do
Racz Stephen mach h 328 Franklin
Radner Charles emp Edisons h 99 Willow
Radziewicz Martin lab h 249 Franklin av
Raemsch Anna R steno 28 Broad bds 13 Sycamore
—Elizabeth E steno bds 13 Sycamore
—Emil E carpenter 13 Sycamore h do
—Winifred M bkkpr bds 13 Sycamore
Ragula Anton lab h 159 Myrtle av
Rahnenfuhrer Herman gardener h 497 Bloomfield av
Rainer David rem to Montclair
Raisbeck Edward A electrotyper h 13 Walnut ter
—Thomas A electrotyper h 56 Harrison
Rajah Auto Supply Co inc mfrs spark plugs Locust av n Nelson
Rall Gottlieb emp T O & Co bds 57 Osborne
Ram Max carp h 68 Llewellyn av
Ramge John P clk bds Ramge ter n Belleville av
—Peter carriagemkr h Ramge ter n Belleville av
Rampini Antonio lab h 466 Bloomfield av
Ramsay James lab h 35 Race
—Norman L h 99 Ella
Randall Nathaniel A com trav h 13 Berkeley Heights Park
Randazzo Giuseppe lab h 57 Salter pl
Randolph Daniel rem to Patchogue L I
—George clk h 85 Evergreen av
—Harriet wid David bds 39 Weaver av
Rapp Augustus E treas Green House Construction Co inc 3 Nelson h 54 Locust av
—Earl A v pres Green House Construction Co inc 3 Nelson bds 54 Locust av
—Harry M sec Green House Construction Co inc 3 Nelson bds 54 Locust av
—Royal I pres Green House Construction Co inc 3 Nelson h 5 do
Rappeport Charles shoe dealer 320 Glenwood av h do
Rasednik Jacob lab h 5 Pulaski
Rassbach John A (John Rassbach & Son) 23 Broad h 150 Ashland av
—John & Son (John A Rassbach) florists 23 Broad
Ratcliffe Jesse hatter h 35 Baldwin pl
—William driver bds 58 Willet

Huttenloch & Newhall, CIVIL ENGINEERS & SURVEYORS
285½ Bloomfield Av., CALDWELL. Phone 471

BANK OF MONTCLAIR. Foreign Exchange, Letters of Credit and Travelers' Cheques for sale at current rates.

Rathborne

Rathborne Paul L clk N Y bds 35 Park
—St George H rem to Brooklyn N Y
Rauch Adam bds 29 New
—Frank shipping clk Ira F White & Son Co res Newark
Rauscher Walter C h 177 Liberty
Rawson Edith steno bds 196 Belleville av
—Edith I wid Thomas Jr h 196 Belleville av
—Irene steno bds 196 Belleville av
—James watchman h 178 Jerome pl
—Mabel bkkpr bds 80 Williamson av
—Maud R steno bds 80 Williamson av
—May steno bds 196 Belleville av
—Robert D real estate broker h 187 Broad
—Roy emp T O & Co h 43 Baldwin
—William R supt water dept h 80 Williamson av
Raymond Frederick W insp h 37 Osborne
—Jane wid James F h 12 Jersey
—Joseph F foreman N Y bds 12 Jersey
—Maude E clk bds 12 Jersey
—Samuel E rem to Newark
Raynor David rem to Montclair
—Margaret E bds 112 Watsessing av
Rea Fred J rem to Newark
—John W carp h 669 Bloomfield av
Read Walter C mgr New Jersey Brush Co res Newark
Real Estate Improvement Co real estate agents 43 Broad
Reardon William H salesman bds 45 Edgewood rd
Redfern William M h Myrtle av n Watchung av
Redmond Aiden fireman bds 12 Walnut ter
Redpath George L foreman J E Brooks Co h 37 Myrtle
Reeder Adelaide M tchr bds 371 Belleville av
—Construction Co concrete contractors etc 164 State
—Elroy S pres Reeder-Speir Co inc res Glen Ridge
—Henry C broker Jersey City h 371 Belleville av
—LeRay T pres and treas Reeder Construction Co 164 State h do
REEDER-SPEIR CO inc concrete contractors 371 Belleville av—See p 39
—William H v pres Reeder-Speir Co inc and real estate 371 Belleville av bds do
Rees John foreman E H Davey Co h 64 James
REES OSCAR J plumber 64 James h do—See p 77
Reeve Horace Y plumber h 20 Ella
Reeves Christina tchr bds 29 Park
—Moses Mrs bds 35 Oakland av

MABEL A CORBY —REAL ESTATE— 65 ORANGE ROAD, MONTCLAIR. TEL. 2401

Newark Technical School, 367 High St., Newark, N. J. A State School for Industrial Education. Day and Evening Classes. Day Courses in Tool Making and Electricity. Nine Evening Courses. Book of Information sent on request. Charles A. Colton, Director.

ESSEX TITLE GUARANTY & TRUST CO. Offers For Sale High Class First Mortgages Without Expense to Purchaser 483 BLOOMFIELD AV., MONTCLAIR

The Bloomfield National Bank } CHECKING AND SAVINGS ACCOUNTS RESPECTFULLY SOLICITED.

Reeves

—Robert R mech h 225 Glenwood av
Reford J Banks Jr engineer h 3 Hinrichs pl
Reformed Church of Brookdale Bellevue av n Broad
Regan Katherine wid Patrick h 412 Broad
Regina The apartment house 42 Park av
Rehfeldt Albert driver h 23 Osborne
Reich Edward florist h 20 Liberty
Reichmann Saul emp N J Brush Co h 47 Lake
Reid George C mgr N Y h 83 Watsessing av
—William L bkkpr h 69 Maple
—William L Jr bkkpr h 333 Berkeley av
Reidnaur David clk h 53 Weaver av
Reiger Harry clk bds 69 Washington
Reilly Frank emp C S Pin Co h 60 James
—John M route agt Wells Fargo & Co Jersey City h 37 Smith
—see Rielly
Reimann Annie dressmkr rms 254 Spruce
—Richard carp bds 140 Orange
Reimuller Mary Mrs h 39 Broad
Reinhardt John rem to Newark
—Mary A bds 64 Newark av
Renner Joseph far h Broad n Alexander av
Rensing Anthony h Day n E Passaic av
—Anthony A carp h Day n W Passaic av
—Ignatz rem to New York state
—John mech h 58 Hill
Revere Eldora wid William P h 20 Orchard
—Paul salesman h 156 Thomas
—William E emp H B Wiggins Sons Co bds 20 Orchard
Rex Peter lab h 32 John
Reynolds Arthur A clk bds 34 Linden av
—Edmund R mgr Newark h 241 Spruce
—George F pressman bds 34 Linden
—George W painter h 34 Linden
—Henry mach h 30½ Farrand
—Richard J mach bds 34 Linden av
Rhoades William carp h 20 Second
—William Jr carp bds 20 Second
Rice Edward T salesman h 11 Berkeley Heights Park
Riceniello Sebastian contractor 189 Harrison h do
Rich Louis cigars and tobacco 316 Glenwood av rms do
Richards Edmund M artist h 51 Spruce
—Harry E lawyer Newark h 159 Franklin
Richardson Cass Mrs bds 44 Bay av

CHOICE CUT FLOWERS. DECORATIONS FOR WEDDINGS. C. W. Madsmann FLORIST. 416-418 BLOOMFIELD AV., MONTCLAIR. Phone 438.

Residence Theft Insurance in the New Jersey Fidelity and Plate Glass Insurance Co. Newark, N. J.

Montclair Trust Company Acts as Executor, Guardian, Administrator and Trustee. Responsible Service at reasonable rates. Capital and Earned Surplus, $340,000

JOHN BLONDEL & SON. Superior Anthracite COAL.

Richardson
—Charles A bkkpr h 102 Newark av
—Edwin A clk Newark h 45 Edgewood rd
—Florence finisher rms 161 Walnut
—James B h 75 Monroe pl
—James H clk h 81 Berkeley av
—Samuel L letter carrier h 375 Belleville av
Richenberg Frederick G plumber bds Watchung av n Broad
—Minnie Mrs matron almshouse Watchung av n Broad h do
Richman Max printer h 69 Washington
Richter Bernhard market gardener 59 Belleville av h do
—Emil mech bds 164 Montgomery
—Florence bds 164 Montgomery
—Frederick hatter h 164 Montgomery
—William H plumber h 67 Willow
Rickenbacher Fred elect bds 72 Charles
Ricker John mason h 453 Bloomfield av
Ricobono Pietro lab h 83 Edison
Ridings John W emp S Elec Works h 71 James
Ridler Albert mech bds 105 Berkeley av
—Robert W clk Newark P O bds 105 Berkeley av
—Sarah C wid William H h 105 Berkeley av
Ridoux Henry A rem to Pompton Plains
—Leonard O rem to Pompton Plains
—Lillian wid Edward rem to Pompton Plains
—Percy A rem to Pompton Plains
RIEDINGER EDWARD painter 303 Montgomery h do
—See p 70
Riegel Rose wid Philip h 24 Broad
Rielly Bernard h 71 Orange
—Charles pressman bds 71 Orange
—Eugene pressman h 123 Orange
—James clk bds 71 Orange
—John pressman bds 71 Orange
—Patrick pressman h 73 Orange
—see Reilly
Rigonelli Antonio mason h 21 Weaver av
Riker Annie I h 117 Thomas
—George W lawyer bds 46 Ella
—Thomas V supt Glen Ridge h 180 Thomas
—William pressman bds 180 Thomas
Riley Harry W clk N Y h 184 Spruce
—Susan wid Thomas h 11 E Liberty
Rinker Edward A motorman h 26 Brookside pl

Fidelity Trust Company, NEWARK, N. J. Guarantees Titles to Real Estate Anywhere in New Jersey. It also makes searches and issues abstracts.

ROOFING—R. HAMPTON & CO.—PAVING. 138-140 NORFOLK ST., NEWARK, N. J.

Jersey Adjustment Co., Bloomfield Trust Building, Bloomfield, N. J. Phone 312 Bloomfield
Accounts Collected Everywhere. No Fees Unless Successful.

Damp Wash
Telephone 1186.
50 Cents
Large Wash, 2 cts. a pound extra.
THE SANITARY LAUNDRY
(Successor to Barber-Jones Co.)
69 PORTLAND PLACE, MONTCLAIR, N. J.

Rinker
—John R plumber h 30 Brookside pl
Risden Frederick painter h 60 Linden av
—Harry painter h 43 Montgomery
Risler Edwin A accountant h N 18th n Abington av
Rissler George emp W L Co h 67 Ella
Rist Gustave A brewers' grains h 156 Berkeley av
Rit Edward far emp Broad n W Passaic av bds do
Ritchie William carp bds 17 Conger
Ritscher Caroline wid Jacob h 108 Berkeley av
—Christina B bds 108 Berkeley av
—Edward R carp bds 108 Berkeley av
—William A blksmith h 452 Franklin
RITSCHER WILLIAM A JR editor and prop Bloomfield Citizen 31 Broad h 452 Franklin—See p 67
Ritter Edward canvasser h 24 Llewellyn av
Riverley John T grocer 39 Willow h 5 Nelson
Rivers Frederick N diesinker h 46 Ella
Rixstine L E inc druggists 11 Watsessing av
—Livingston E pres and treas L E Rixstine inc res East Orange
Rizzio Antonio rem to Newark
Roach Agnes emp Diamond Paper Mills bds 39 Essex av
—George R emp T O & Co h 30 Almira
—Louis H painter 79 Willow h do
Roark John bds 258 Montgomery
—Maggie E grocer 258 Montgomery h do
—Thomas L engineer bds 258 Montgomery
Robbins Annie Mrs h 14 Broad
—William A supt C R Mfg Co res Glen Ridge
Roberts Arthur E civil engineer h 176 Newark av
—Cecil clk N Y h 34 Lawrence
—Charles insurance N Y h 72 Park av
—David grocer 25 Weaver av h do
—Frederick steamfitter h 424 Bloomfield av
—Frederick W elect h 415 Berkeley av
—George silver plater bds 67 Baldwin pl
—Irven J clk N Y h 66 E Baldwin
—Robert T clk N Y h 55 Franklin
—William watchman h 67 Baldwin pl
Robertson Alice N Mrs rem to Newark
—Edward W Mrs h 18 Grace
—Jessie L rem to Newark
—Lawrence H rem to Newark
—Margaret S rem to Newark
Robinson Anna bds 265 Franklin

A CONVINCING ARGUMENT "OUR PAINT". NEWARK GLASS CO. OILS, PAINTS, BRUSHES. 273 & 275 MARKET ST. NEWARK, N. J.

J. E. RUTT COAL CO. 272 BLOOMFIELD AVENUE, MONTCLAIR, N. J. Telephone 557.

Essex Nat'l Bank OF MONTCLAIR. FOREIGN EXCHANGE. Interest Allowed on Deposits Subject to Check.

BANK OF MONTCLAIR. Interest Allowed on Deposits. Accounts of Individuals, Firms and Corporations solicited.

PARK REALTY CO.
INSURANCE BROKERS.
PARK ST., opp. PARK ST. STATION
MONTCLAIR. Telephone 1658

W. V. EGBERT & CO. 35, 36, 37 AND 38 MECHANIC STREET, NEWARK
LOWEST PRICES TO THE TRADE.

Robinson

—Catherine D housekpr 265 Franklin
—Edward W clk U S Express Co bds 54 James
—Ida E supervisor bds 265 Franklin
—James lather h 1 Columbia
—James H bds 112 Watsessing av
—Laura V dressmaker 265 Franklin bds 229 do
—Lulu L tchr bds 112 Broad
Robson Henry H agt N Y h 79 Willet
Rochow Frank mach h E Passaic av n Centre
Rockwell William M rem to Montclair
Roddy John M painter 11 Orchard h do
—Oris W patternmkr h 17 Jersey
Rodgers Albert clk Newark h 124 Belleville av
—Frederick G salesman bds 124 Belleville av
Roe Arthur C bkkpr 9 Broad h 47 Linden av
Roelker Frederick J clk N Y h 4 Morton
—Max W rem to Jersey City
Roell Antone J civil engineer h 193 Thomas
Roelofson William R rem to Scranton Pa
Roesch Charles F painter h 60 Walnut
Rogers Annie E bds 117 Orange
—Daniel F rem to E Orange
—Ernest J salesman h 30 Stockton
—Lewis butler h 478 Bloomfield av
—Owen A mach h 18 Walnut ter
—William F ins agt h 10 Llewellyn av
—William J bds 57 Maolis av
Rogowski Paul lab h 76 Myrtle av
Roman Conrad chemist h 50 Orchard
Romanelli Emilio elect engineer h 21 Willard av
Romania Joseph bds 55 Broad
Romano Domenico lab h 40 Thomas
Romanowski Anton lab h 68 James
—Frank fireman h 24 E Passaic av
—Stephen lab h 180 Glenwood av
—Peter lab h 10 E Passaic av
Romer Jennie dressmkr bds 57 Baldwin
—Rachel A wid Henry M h 57 Baldwin
Romig Adam emp T O & Co h 23 Baldwin
—Leonard A plumber bds 23 Baldwin
Romine Milton carp h 691 Bloomfield av
Rommel William H sexton h 20 Charles
Ronk Charles emp S Elec Works bds 36 Prospect
—Charles F printer h 29 Washington
Root Kate V wid Winthrop h 214 Ashland av

ESSEX TITLE GUARANTY & TRUST CO. Highest rates paid on Certificate of Deposit
Money to Loan. Mortgages for Investors.
483 BLOOMFIELD AV., MONTCLAIR

42 Spring St., MONTCLAIR, N. J. Tel. 1356. SIMPSON-MERRITT CO. Real Estate Brokers. INSURANCE AGENTS.

Rorke

Rorke John ins agt h 112 Thomas
Rose C Clare rem to West Orange
—Harry L carp h 129 Franklin
—Jacob (Cohen & Rose) 54 New h do
—Sebastian A printer h 18 Jersey
—William R nickel plater h 370 Bloomfield av
Rosenberger John mach h 20 Roosevelt av
Rosenkranz Henry com trav h 24 Osborne
Rosolf Hyman emp W L Co bds 7 Myrtle ct
Ross Alexander P clk 403 Broad h 23 do
—George E clk bds 19 Linden av
—John G mach h 19 Linden av
—Joseph M rem to Boston Mass
—William F engineer h 436 Franklin
Rosslip Fredericka wid Joseph bds 40 Lake
Roszel David H civil engineer h 17 Osborne
—Frank J civil engineer bds 17 Osborne
ROSZEL WILFRED C counselor at law 906-908 Firemen's Ins Bdg 784 Broad Newark—See p 59
Roszkowski Alexander clk 403 Broad h 21 Davey
—Kasimir lab h 84 Willet
Roth Anna A bkkpr bds 25 Maple
—Frank C reporter h 18 Williamson av
—John mech bds 94 Myrtle
—Morris clk 304 Glenwood av res Newark
—Peter J proofreader h 25 Maple
—& Co Joseph T Charles mgr grocers and meat market 19 Broad
Roubaud Elmer C automobiles Newark bds 451 Franklin
Round Alfred C emp Edison's bds 35 Prospect
—Joseph emp S Elec Works h 35 Prospect
Rowbotham Daniel bds 24 Dodd
Rowe Arthur C bkkpr h 47 Linden av
—George milk dealer h Brown n W Passaic av
Rowland Louis C mach h 234 Newark av
—William S S coal N Y h 306 Belleville av
Rowlands Thomas mech bds 18 Ella
Rowles F Morris clk bds 155 Newark av
Roworth Dora G rem to East Orange
—Edwin A rem to East Orange
—William H rem to Texas
Roy Charles M mason h 227 Berkeley av
—Mabel dressmkr bds 42 Prospect
Royer James driver bds 537 Bloomfield av
Royster Josephine B artist bds 226 Newark av

FRANCIS J. PURSSELL. BAKER, CATERER and CONFECTIONER 559-561 MAIN STREET, EAST ORANGE. TELEPHONE.

FRANK A. RIKER Montclair Taxicab Service, 16 Gates Ave., Montclair, N.J. Phone 2707

Montclair Trust Company Issues Travelers' Checks and Letters of Credit payable in all parts of the World.

PHILLIPS, PHOTOGRAPHER, MONTCLAIR, N. J.
A Photograph is like a milestone in the path of time. Have us record the change while travelling life's road.

Fidelity Trust Company, NEWARK, N. J.
On or before the third business day of any month will Draw interest from the first.
Money Deposited in the Savings Department of

Royster
—Josephine F Mrs h 226 Newark av
—Marion E artist bds 226 Newark av
—Mary E tchr bds 226 Newark av
—Mollie Mrs h 478 Bloomfield av
Rozewski Peter lab h 10 E Liberty
Ruby Elizabeth wid Christian h 155 Orange
—James A patternmakr bds 155 Orange
Ruddy Patrick fireman h 279 Glenwood av
Rudine Eric R h 15 Ella
Rudolph Ellen wid Ferdinand h 46 Maple
—Ferdinand papermkr h 2 Pulaski
—William emp T O & Co h 355 Franklin av
Rue George B carp h 20 Broad
Ruef Ann wid John E bds 26 Brookside pl
Rugg Charles brakeman h E Passaic av n Franklin av
—Elmer E lab bds 103 E Passaic av
Ruggiero John bds 55 Broad
Rumble Peter W bds 112 Watsessing av
Rumph Albert mason h 52 Dodd
—Winfield H mgr 23 Davey h 2 E Liberty
Rush James I reporter 36 Broad res East Orange
Rusniak Joseph lab h 62 Mill
RUSSELL ARTHUR sec and treas Nathan Russell inc 28 Broad res Glen Ridge
—Charles B patternmkr bds Herbert n Myrtle av
—Floyd emp P S Elec Co bds 28 Watsessing av
—Fred carp h 20 Broad
—Helen wid Thomas h 22 Linden av
—Maria bds 41 New
RUSSELL NATHAN pres Nathan Russell inc 28 Broad res Glen Ridge—See front cover
RUSSELL NATHAN JR v pres Nathan Russell inc 28 Broad res Glen Ridge
RUSSELL NATHAN inc real estate and insurance agt 28 Broad—See front cover
—Thomas clk Newark bds 22 Linden av
—William H stonecutter h Herbert n Myrtle av
Russo Felice lab h 50 Thomas
—Paolo shoemaker 394 Broad h 64 Pitt
—Philip cigars and pool 136 Glenwood av h 134 do
—Tomaso (Speni & Russo) 423a Bloomfield av h do
—Vincenzo lab h 142 Myrtle av
Russomano Donato lab h 3 Alva
Rutkowski Martin lab h 314 Glenwood av
Ruvo Angelo rem to W Orange

WM. E. FAY. PLUMBING and HEATING. REPAIRING AND REMODELING. Phone 985, 131 PINE ST., COR. CLAREMONT AVE., MONTCLAIR.
Bloomfield Coal & Supply Co. HOUSE WARMING SUPPLIES 36 BROAD STREET. Telephone 1134.

East Orange Lumber Co. HEMLOCK, SPRUCE, PINE AND HARDWOODS, Lawrence St., and Erie R. R., East Orange, N. J. Telephones 2882 Bloomfield and 3030 Orange

289 ROSELAND AVENUE ESSEX FELLS. Phone 6 Caldwell
Henry Rudolph, Nurseryman,
SEEDS, BULBS, PLANTS.

Ruvo
—Antonio (Ruvo & Delleport) 565 Bloomfield av and 26 Broad h 14 do
—& Delleport (Antonio Ruvo and James Delleport) confectionery 565 Bloomfield av and 26 Broad
Ryan Richard M office mgr Scott & Bowne res Dunellen
Ryder Daniel W Rev rem to East Orange
—Evelyn M rem to East Orange
—John W Rev rem to East Orange
Ryerson Chester G plumber h 32 Watsessing av

SABOL ADAM bds 55 Broad
—John T bds 55 Broad
Sacred Heart Church Broad c Liberty
—Heart Convent Liberty c State
—Heart Parochial School Liberty c State
Sadewski Peter painter bds 110 Thomas
SADLER FREDERICK auto dealer 610 Bloomfield av h 51 Baldwin—See p 8
Sadlewski Anton lab h 370 Broad
Sahlberg Ernest A mech h 17 Brookside pl
Saievicz Antoni lab h 42 James
Saile Joseph C health officer and druggist 182 Broad h do
Salastin John bds 55 Broad
Salinger Arthur physician emp U S Government h 127 Willard av
Salldin Erik mech h 117 Myrtle
Sally John W driver h 45 Race
Saltus Rivington lab bds 9 Race
Sammarco Archie barber 27 Bloomfield av h 68 Edison
Sammis Emily wid Joseph bds 179 Ashland av
—George S h 157 Ashland av
—Mary bds 112 Watsessing av
—Mary E steno bds 157 Ashland av
Sampson Wesley rem to Newark
Samuel Henry painter h 21 Lake
—Howard H mach 400 Belleville av c Edgewood rd bds 21 Lake
—Isaac grocer 186 Glenwood av h 182 do
—Lester W chauffeur h 61 Baldwin
—Walter H prop Bloomfield Garage 400 Belleville av c Edgewood rd h 118 Linden av
Samuelson Arthur B emp S Elec Works h 2 Dodd
—Frank O foreman S E'ec Works h 36 Hinrichs pl
—Frank O Jr emp S Elec Works bds 2 Dodd
—George rem to East Orange

Huttenloch & Newhall, CIVIL ENGINEERS & SURVEYORS
483 Bloomfield Av., MONTCLAIR. Phone 2053-J

Bank of Montclair. "The Bank of Personal Service" Banking by Mail. Mail Deposits Promptly Acknowledged

Samuelson
—Ida C V bds 36 Hinrichs pl
—John E mach bds 36 Hinrichs pl
Sandall Fannie rem to Newark
SANDEE ANDREW carpenter and builder 46 State h do—See p 25
Sanders Isadore rem to Orange
Sandfus Ludwig F R mach h 14 Hinrichs pl
Sandquist John F carp h 45 Lake
Sandrue Charles Jr emp W L Co h 9 Lake
Sands Ernest P engineer 35 Farrand res Glen Ridge
Sanford Edgar P mgr 61 Washington res Newark
Sangebush Louie gardener h 289 Franklin av
Sanok Edward mach bds 13 Davey
—Frank lab h 13 Davey
—Jacob emp T O & Co h 6 E Liberty
—John emp S Elec Works h 97 Willow
—John F rem to Newark
—Severin lab bds 13 Davey
—Stephen emp T O & Co h 17 Davey
—Vincent lab bds 13 Davey
Santambrochio Giovanni tailor h 15 Newark av
Sargi Vincenzo lab h 7 Salter pl
Sarri Canio lab h 74 Columbus
Sarven Edgar M h 83 Berkeley av
Sauer Stephen mgr N Y h 54 Belleville av
Saunders Alfred rem to Montclair
Savage Anthony driver h 44 James
Savi Tommaso peddler h 111 Columbus
Saville Eugene H com trav h 151 Washington
Savoy Theatre L Fentzlaff mgr moving pictures 38 Myrtle
Savoye Helen tchr Fairview School No 7 res Hackensack
Sawicki Wiciti (Ciesiensk & Sawicki) 78 Myrtle av h do
Sax Kolman grocer 368 Broad res Newark
Saxer John lab h 84 Myrtle av
Sayre Zenas H bds 29 Washington pl
Scaduto Baldassarre peddler h 68 Columbus
—Fillipo grain and flour 49 Bloomfield av h Edison
Scalaveno Lorenzo h 8 Belmont av
Scales Charles I emp N Y Tel Co h 27 Benson
Scannell Helen A tchr bds 37 State
Scapellati Cyrus bds 55 Broad
Schaah Andrew M mech h Parkway West
Schack John H clk Empire Cream Separator Co res West Orange
Schaefer Christian variety store 149 Montgomery h 151 do

MABEL A CORBY —REAL ESTATE— 65 ORANGE ROAD, MONTCLAIR. TEL. 2401

Newark Technical School, 367 High St., Newark, N. J. A State School for Industrial Education. Day and Evening Classes. Day Courses in Tool Making and Electricity. Nine Evening Courses. Book of Information sent on request. Charles A. Colton, Director.

ESSEX TITLE GUARANTY & TRUST CO. MONEY TO LOAN ON BOND AND MORTGAGE. LOWEST RATES. TITLES GUARANTEED. 483 BLOOMFIELD AV., MONTCLAIR

The Bloomfield National Bank } INTEREST PAID ON ACCOUNTS IN SAVINGS DEPARTMENT. INTEREST COMMENCES MONTHLY.

Schaeffer

Schaeffer Carl rem to Newark
—William mech h 92 Mill
Schafer Frederick J clock insp h 46 Charles
—Irving J accountant h 25 Grace
—Josephine bds 108 Ella
—Samuel jeweler N Y h 85 Watsessing av
Schanck Roderick R timekpr bds 21 Willard av
Scharfenberg Margaret bds 116 Belleville av
Schauffleur Clara E tchr High School bds 262 Liberty
Schaup Joseph B carp h 173 Ashland av
—Josephine wid Louis bds 24 Washington
Schedam Frederick elect h 42 Park av
Scheel Marie wid Fred bds 75 Clinton
Scheffel Paul clk 52 Myrtle h 39 Broad
Scheland Amelia dressmkr bds 26 Vine
—Agustof carp bds 26 Vine
—Frederick W plumber h 45 Osborne
—George rem to Newark
—Henry express and trucking 26 Vine h do
—Henry Jr lab h 12 Brookside pl
Scherer George E real estate Newark h 205 Florence av
—John W dentist East Orange h 162 Ashland av
Scherff Mary C wid John P h 31 Almira
—Norma S music tchr bds 31 Almira
Scheurer Paul baker h 209 Watsessing av
Schieck George L produce Newark h 102 Montgomery
Schieferly Joseph J clk h 78 Baldwin pl
Schill Paul H h 111 Spruce
Schilling Francis A sec and treas Bloomfield Trust Co h 16 Appleton rd
Schindler Anthony J clk N Y h 179 Montgomery
Schleich Albert clk N Y bds 113 Essex av
—Daniel importer N Y h 113 Essex av
Schleicher Charles mach h 293 Berkeley av
Schleif Amelia clk 50 Washington bds 53 Ella
—Arthur mach bds 110 Orange
—Herman motorman bds 110 Orange
—Louis mach h 110 Orange
Schloss Abram prop The Berkeley Press r 11 Watsessing av res East Orange
Schluger Lewis rem to Montclair
Schmidt Albert grocer 52 Myrtle h 31 Hinrichs pl
—Caroline E clk bds 121 Newark av
—Dorothy steno bds 156 Orange
—George driver h 35 Lake

416-418 BLOOMFIELD AV., MONTCLAIR. Phone 438.
F. W. Mastmann FLORIST.
CHOICE CUT FLOWERS. DECORATIONS FOR WEDDINGS.

Burglary Insurance in the New Jersey Fidelity and Plate Glass Insurance Co. Newark, N. J.

Montclair Trust Company
Interest on Deposits.
2% on Checking Accounts.
4% in Provident Department.

JOHN BLONDEL & SON. Superior Anthracite COAL.

Schmidt

—George H bkkpr h 32 Orchard
—George J bds 156 Orange
—John butcher h 121 Newark av
—Joseph emp Edisons bds 107 Willow
—Michael carp h 107 Willow
—see Schmitt and Smith
Schmigelski August mach h 33 Baldwin pl
Schmikelski Gustave mach h 22 Fairview pl
Schmitt Benay far h Broad n Alexander
—Felix baker h 7 Farrand
—see Schmidt and Smith
Schmitz Fred carp h 57 Essex av
Schmitzer Richard draughtsman bds 89 Watsessing av
Schneider Edwin L steno 550 Bloomfield av bds 267 Montgomery
—Emma steno bds 97 Essex av
—Fredericka wid John h 97 Essex av
—Harry J clk Bloomfield National Bank bds 267 Montgomery
—Herbert N bkkpr T O & Co h 224 Walnut
—Louis B engraver and prop Bloomfield Badge Co 324 Broad h do
—Nicholas barber h 267 Montgomery
—Paul W salesman bds 97 Essex av
—see Snyder
Schnekenberger Conrad asst supt Pru Ins Co (303) 328 Glenwood av h 33 Linden av
Schnell William emp W L Co bds 114 Willow
Schoettler Emma wid Otto h 327 Franklin
Schofield Ernest clk N Y h 78 Watsessing av
—Frederick W rem to East Orange
—George H carpenter and builder 88 Willow h do
—John hatter h 90 Willow
—Josiah carp h 57 Orange
—William H steno N Y h 21 Grace
—William H Jr clk N Y bds 21 Grace
Scholes John hatter h 324 Bloomfield av
Scholz Charles E foreman W L Co h 20 Watsessing av
Schoner Harry L carp h 175 Jerome pl
Schott John H butcher h 164 Orange
Schou Sidney mgr N Y h 27 Washington pl
Schouffler Clara E tchr High School bds 262 Liberty
Schreiner Anna M wid Anthony bds 221 Broad
—Edward clk 212 Broad h 221 do
Schroeder George H (Swain & Schroeder) 64 Linden av h do

Fidelity Trust Company, NEWARK, N. J. Receives Deposits in its Commercial Department and pays two per cent. interest upon daily balances, subject to check at sight.

ROOFING—R. HAMPTON & CO.—PAVING. 138-140 NORFOLK ST., NEWARK, N. J.

We Collect Your Bad Debts Everywhere. No Fees Unless Successful. Phone 312 Bloomfield or Write Jersey Adjustment Co., Bloomfield Trust Building, Bloomfield, N. J.

ROUGH DRY WASH. FLAT PIECES IRONED. | Reasonable Prices. Highest Grade Work. Prompt Service. | THE SANITARY LAUNDRY 69 PORTLAND PLACE, MONTCLAIR, N. J. Telephone 1186 Montclair.

Schroeder
—Louis P waiter h E Passaic av n Day
Schubel Felix toolmkr h 76 Clinton
Schuch Thomas mech h 26 Cedar
Schuchman Howard rem to Newark
—John W trucking 390 Bloomfield av h do
Schueler Charles F bkkpr N Y h 101 Orchard
Schulte Elizabeth wid Peter h 20 Berkeley pl
—Elsie wid Peter h 22 Berkeley pl
—Victor F driver bds 22 Berkeley pl
Schulthess Mary E wid Emil h 14 Orchard
Schultz Gussie bds 23 Thornton
—John lab h 24 Walnut
SCHULZ H & SON CO decorators and painters 38 Franklin Newark—See p 72
Schuyler Clarence R rem to Newark
—Frank rem to Montclair
Schwab John h 35 Clinton
Schwalm Henry E clk h 396 Berkeley av
—Julius bkkpr h 396 Berkeley av
Schwart K W Gustav bds 55 Broad
Schwartz Barbara wid Henry h 31 Maple
—Fred driver h 134 Jerome pl
—Henry bds 52 James
Schweer Henry foreman Bloomfield Coal and Supply Co h 27 Spruce
—Robert clk bds 27 Spruce
Schweickart Joseph rem to Newark
Schweigert Frank emp W L Co bds 91 E Passaic av
Schweitzer Charles mach h 90 Myrtle
Schwindt John mech bds 31 Linden av
Sciaraffa Ercole bds 55 Broad
SCOPPETTONE CASIMIRO lawyer (426) 763 Broad Newark—See p 59
Scott Benjamin pipefitter h 40 John
—Bessie B steno bds 125 Montgomery
—Charles C h 128 Montgomery
—Charles C patternmkr h 379 Bloomfield av
—Irma G bds 379 Bloomfield av
—Johnson driver h 37 Race
—Mary J wid William C bds 99 Myrtle
—William L elect h 125 Montgomery
—& Bowne mfrs Scotts Emulsion Orange n D L & W R R
Scovil Percy A bolt mfr Jersey City h 83 Clinton
Scudder George H contractor and builder 17 Liberty h do

STORE FRONTS. NEWARK GLASS CO. OILS, PAINTS, BRUSHES. 273 & 275 MARKET ST. NEWARK, N. J.

J. E. RUTT COAL CO. 272 BLOOMFIELD AVENUE, MONTCLAIR, N. J. Telephone 557.

Essex Nat'l Bank OF MONTCLAIR. SAVINGS DEPARTMENT. SAFE DEPOSIT DEPARTMENT.

Bank of Montclair
SAFE DEPOSIT VAULTS. Absolute Security
Fireproof Storage of Valuables at Reasonable Rates
Boxes to Rent, $3 per annum and upwards.

Seal
Seal Silas clk h 181 Jerome pl
Seaman Robert clk h 111 Harrison
—Thomas lab h 16 Railroad pl
Sears Joseph D student bds 425 Franklin
—Marjory E bds 112 Watsessing av
—William H h 425 Franklin
Searvant Herbert carpet weaver 715 Bloomfield av [h do
Second Ward Republican Club 347 Broad
SECURITY SAVINGS BANK banking and foreign exchange 742 Broad opp Post Office Newark—See p 20
Seegelken Catherine wid Fred h 30 State
—Phi'ip G mach bds 30 State
Seely Leonard R h 163 Wa'nut
Segerdah' Oscar M emp S Elec Works rms 15 Olive
Seholm Henry rem to Newark
—Joseph K too'mkr h 17 Brookside p'
—Joseph K Mrs dressmaker 17 Brookside pl h do
Se'bert Charles L h 101 Newark av
—Henry P clk N Y h 48 Comley pl
—Irma tchr bds 101 Newark av
Se'denst'cker Edward upholsterer 645 Bloomfield av h do
Se'fried Anna M wid William h 211 Spruce
Seigmund Max bds 52 Monroe pl
Seiz Theodore (Jordan & Seiz) 592 Bloomfield av h 28 Walnut
Seldow Samuel confectionery and cigars 16 Watsessing av h do
Sellick Edwin R ins agt emp 43 Broad res Verona
Seltzer Lucy M tchr bds 35 Oakland av
—Mary wid David K h 35 Oakland av
Sempf Adolph painter h 177 Jerome pl
SEMPIER JOHN mason builder 87 Bay av h do—See p 26
—Margaret Mrs bds 87 Bay av
—William janitor Brookdale School h Bellevue av n Broad
Sengerbush Rudolph excavating Myrtle av bey Ketner h do
Senior Charles H carp bds 243 Spruce
—George A mason bds 247 Spruce
—Henry C h 247 Spruce
—James E freight agt D L & W R R h 16 Walnut ter
—Lavinia wid Thomas bds 243 Spruce
—Nellie Mrs dressmaker 16 New h do
SENIOR THOMAS plumber 16 New h do—See p 76

PARK REALTY CO.
REAL ESTATE BROKERS
PARK ST., opp. PARK ST. STATION
MONTCLAIR. Telephone 1653
W. V. EGBERT & CO.
35, 36, 37 AND 38 MECHANIC STREET.
THE OLDEST WHOLESALE SUPPLY HOUSE IN NEWARK
ESSEX TITLE GUARANTY & TRUST CO.
INTEREST PAID ON DEPOSITS SUBJECT TO CHECK.
483 BLOOMFIELD AV., MONTCLAIR

42 Spring St., MONTCLAIR, N. J. Tel. 1356. SIMPSON-MERRITT CO. Real Estate Brokers. INSURANCE AGENTS.

Serex

Serex Paul mach bds 31 Baldwin pl
—Paul Jr student h 31 Baldwin pl
Serpos John prop Bloomfield Winter Garden 615 Bloomfield av h do
Serr Elizabeth nurse bds 676 Bloomfield av
Setton Samuel E variety store 568 Bloomfield av res Newark
Sewell Lillian bkkpr H B Wiggins Sons res East Orange
Sexton Michael mech h 9 Vine
Seyboldtz Helen tchr bds 112 Broad
Seymour David elect h 159 Walnut
—George M emp Edison Co N Y h 97 Spruce
Sgoboa Angelo lab h 91 Edison
Shaddle Ellen E h 49 Orchard
Shade Harry lab h Birch n Morris Canal
Shaeffer —see Schaeffer
Shafer Albert clk Jersey City h 251 Spruce
—Charles emp N Y Tel Co h 69 Clinton
Shaffer Nathan rem to Harrison
Shannon James D agt Wells Fargo & Co Erie station res Newark
—William J emp W L Co h 87 Willow
Shapiro Barnett D real estate 366 Broad h 56 Pitt
—Israel newsdealer h 412 Broad
Shapley Elizabeth Mrs bds 27 Delaware av
Sharp Carrie B h 80 State
—Fannie wid Edward bds 80 State
—Joseph emp Edisons bds 58 Willow
—Louise h 80 State
—Mary F steno bds 80 State
—William A salesman bds 80 State
Shaul Frederick G physician 10 Washington h do
Shaw Charlotte A wid Samuel h 50 Monroe pl
—Edgar J boxmkr h 223 Montgomery
—Edward J engineer h 40 Hill
—Frank tailor 395 Broad h do
—George H clk Newark h 165 Spruce
—Grace L bds 50 Monroe pl
—John chauffeur bds 1 Race
—Joseph painter bds 223 Montgomery
—Stephen J rubberwkr h 43 Orange
—William E mech h 24 Broad
Shawcross George C printer bds 24 Lake
—Hannah M wid Samuel h 24 Lake
—John W molder h 19 Myrtle

FRANCIS J. PURSSELL—RESTAURANT. 559-561 MAIN ST., EAST ORANGE TELEPHONE

FRANK A. RIKER

Montclair Taxicab Service, 16 Gates Ave., Montclair, N.J. Phone 2707

Montclair Trust Company Fire, Burglar and Mob Proof Safe Deposit Vaults. Storage for Valuables.

PHILLIPS, PHOTOGRAPHER,
MONTCLAIR, NEW JERSEY.
Phone 2053-W.
We Make a Specialty of Photographing the Little Ones.

Conceded by lawyers and laymen to be the ideal executor of estates.
Fidelity Trust Company.
Largest institution of its kind in the state

Shawcross
—Stout hatter bds 39 Delaware av
Shearer James mach h 154 Montgomery
—Margaret wid John bds 154 Montgomery
Shears Ernest rem to Orange
—Richard lab h 103 E Passaic av
—William J clk bds 36 Park
Sheehan Martin rubberwkr bds 37 Edgewood rd
Sheets Edward foreman S Elec Works h Cartaret n Fulton
—Katherine E wid Arlington E bds 140 Ashland av
—Levi D rem to Glen Ridge
Sheldon Augusta h 347 Franklin
—Charlotte S wid Henry B Jr bds 71 Monroe pl
—Grace A tchr bds 70 Park av
—Horace D rem to Caldwell
Shelton Nimrod lab h W Passaic n Broad
Shepard Charles S druggist h 365 Belleville av
—Theresa Mrs bakery 14 Molter pl res East Orange
Sheridan Patrick lab h 15 Chapman
—Thomas motornam bds 18 Charles
Sherman Charles S Mrs h 48 Hazelwood rd
—John v pres Bloomfield Trust Co 1 Broad res Glen Ridge
Sherwood George W mach h 256 Spruce
—Harry C carp bds 256 Spruce
—Walter K plumber bds 256 Spruce
Shibley Helen A artist h 361 Belleville av
Shiebler Isabella Mrs music tchr h 107 Orchard
Shiel Edward A emp S Elec Works h 10 N Spring
Shields Patrick lab h 627 Bloomfield av
Shipman Marietta J wid Alexander B bds 45 Lexington av
—William H jeweler h 45 Lexington av
Shipp Thomas W molder h 34 Almira
Shippen Samuel C driver h 89 Walnut
Shook Stella tchr bds 85 Race
Shorter Charles clk bds 35 New
—Edward game warden h Lakewood ter n Mill
—Lawrence H policeman h 35 New
Shuboy Andrew mach h 74 Mill
—Peter mason h 38 Pitt
Shultes Sanford S rem to Arlington
Sibley Margaret wid Hedley V rem to England
Siccardi Henry mfr artificial flowers N Y h 39 Grace
Sidebottom James rem to Derby Conn
Sido Louis carriage repairer 618 Bloomfield av res inq do
Sidvoski Anton lab h 319 Franklin
Sieberg Martha J wid William H J h 12 Jersey

WM. E. FAY. PLUMBING and HEATING. REPAIRING AND REMODELING. Phone 985, 131 PINE ST., COR. CLAREMONT AVE., MONTCLAIR.

Bloomfield Coal & Supply Co. Sells Clean, Dry Pittston Coal. An honest ton for an honest price.

East Orange Lumber Co. Carload Lots a Specialty. Yard, Lawrence St. and Erie R. R., East Orange, N. J. Telephones 2682 Bloomfield and 3030 Orange

Siedler

Siedler Charles h 36 Oakland av
Siemerackie Joseph mach h 71 Clinton
Sigelen William toolmaker h 16 Fairview pl
Sigler Charles A teamster h 251 Montgomery
—Charles O painter 68 Thomas h do
—Christiana wid Theodore F h 35 Spring
—Edward B painter bds 68 Thomas
—Jennie clk 23 Broad bds do
—M Louise wid James O h 68 Thomas
—M Louise Mrs h Broad n Watchung av
Silver Lake Public School 25 Bloomfield av
Simcox Anna bds 269 Franklin
—Charles A bds 269 Franklin
—Edward gardener h 90 Walnut
—Hattie winder bds 269 Franklin
—Ida M bkkpr h 269 Franklin
—Jane A bds 246 Franklin
Simko Joseph bds 55 Broad
Simmons Annie M h 37 Williamson av
—Charles B com trav h 144 Willard av
—Eldon E driver h 44 Walnut
—John J com trav h 109 Willard av
—Robert A h 147 Berkeley av
Simonds Bertrand carp bds 194 Orange
—John P photo engraver h 194 Orange
Simorano Domenico lab h 2 Farrand
Simpkins William emp D L & W R R h 35 Delaware av
Simpson Angus mech bds 17 Conger
—Gay M bds 104 Thomas
—Gilbert cashier N Y h 106 State
—Montague broker N Y h 63 Orchard
Sims Hugh lab h 4 West
—Louise restaurant 293 Glenwood av bds 4 West
Sindle William G rem to Butler
Sing Charles laundry 24 and 371 Broad rms do
Singman Charles emp W L Co bds 36 Dodd
—Joseph h 36 Dodd
Sisco Benjamin C rem to Irvington
—Benjamin C Jr rem to East Orange
—Harry mason h r 66 Montgomery
—Thomas E rem to Irvington
Sister Teresa Gertrude prin Sacred Heart School Liberty c State bds do
Sisto Gennaro h 2 Alva
Sitko John blacksmith 363 Broad h 48 Myrtle av

Henry Rudolph, Florist, 289 ROSELAND AVE., ESSEX FELLS. Phone 6 Caldwell
CUT FLOWERS. DECORATIONS FOR WEDDINGS

Huttenloch & Newhall, CIVIL ENGINEERS & SURVEYORS
483 Bloomfield Av., MONTCLAIR. Phone 2053-J

BANK OF MONTCLAIR. Foreign Exchange, Letters of Credit and Travelers' Cheques for sale at current rates.

Sitneski

Sitneski Frank grocer 79 Myrtle av h do
Siver George W clk N Y bds 32 Hazelwood rd
Siviglia Gennaro lab h 7 Salter pl
Skinner Edwin M mech engineer h 40 Cleveland ter
—Rowland H chemist N Y h 15 Liberty
Sko Karol lab h 196 Glenwood av
Skorupski Felix lab h 11 Howard
—Frank carp h 11 Howard
—Frank lab h 79 Myrtle av
—George lab h 70 Mill
—John emp T O & Co h 341 Franklin av
Skupski Ludwig lab h 22 Chapel
Slaney Mary H wid Henry C bds 38 Park av
Slattery Michael B h 163 Walnut
Slauson Homer A engineer h 151 Liberty
Slawinski Adolph meats 372 Broad h do
—Adolph Jr clk 372 Broad bds do
Slifkin Julius grocer 333 Franklin h do
Slingerland Charles N hatter h 68 Monroe pl
—Charles N Jr rem to Montclair
—Elizabeth wid John W bds 68 Monroe pl
Sloan Clifford A adv mgr h 130 Willard av
Sloat Mary J tchr bds 362 Franklin
Smeaton James O mach h 12 Llewellyn av
Smejkal Emanuel silversmith h 190 Jerome pl
Smigielski Stanislov lab h 186 Glenwood av
Smiley Orton R tchr High School res Glen Ridge
Smith Albert hatter h 42 Brookside pl
—Albert B rem to Plainfield
—Albert C emp S Elec Works h 37 Lawrence
—Alexander rem to Brooklyn N Y
—Alexander J Jr h 81 Monroe pl
—Anne M tchr High School bds 74 Oakland av
—Arthur J rem to W Orange
SMITH ARTHUR WARD veterinarian 15 Railroad pl and 133 Park East Orange—See p 85
—August hatter h 111 Willow
—August Jr mech bds 111 Willow
—C Gilbert elect bds 100 Belleville av
—Charles B clk N Y h 65 Newark av
—Charles L clk h 252 Montgomery
—Charles M painter h 126 Spruce
—Charles W pres Central Motor Car Co Washington c Farrand h 31 Clarendon pl
—Christopher A hatter h 99 Willow

MABEL A CORBY —REAL ESTATE— 65 ORANGE ROAD, MONTCLAIR. TEL. 2401

Newark Technical School, 367 High St., Newark, N. J. A State School for Industrial Education. Day and Evening Classes. Day Courses in Tool Making and Electricity. Nine Evening Courses. Book of Information sent on request. Charles A. Colton, Director.

ESSEX TITLE GUARANTY & TRUST CO. MONEY TO LOAN. SECURITIES FOR SALE. 483 BLOOMFIELD AV., MONTCLAIR

The Bloomfield National Bank } SAFETY DEPOSIT BOXES TO RENT AT $4.00 PER ANNUM AND UPWARDS.

Smith

—Clarence J T plumber bds 19 Dodd
—David bds 120 Linden av
—E Beach salesman bds 114 Thomas
—Edward lab h 279 Glenwood av
—Edward H salesman h 18 Llewellyn av
—Edwin C foreman U S Aristotype Co res Belleville
—Edwin M toolmkr h 92 Montgomery
—Elenore wid Edwin h 19 Dodd
—Ethel tchr bds 401 Franklin
—Etta M wid H Wilbur bds 81 Orange
—Francis C elect engineer h 898 Broad
—Frank J L lab h 44 Race
—Frederick J mach h 54 Walnut
—George polisher h 5 Myrtle ct
—George bkkpr h 42 Williamson av
—George Jr rem to Skillman
—George B clk h 297 Berkeley av
—George C casemkr bds 19 Dodd
—George J rem to Glen Ridge
—Gilbert F mech h 12 Llewellyn av
—Harry condr P S Ry bds 149 Jerome pl
—Harry E clk bds 182 Montgomery
—Harry P engineer h 51 Lake
—Herbert M insurance agt N Y h 113 Linden av
—Herbert W polisher h 77 Willow
—Horace h 15 Spruce
—James C insp h 62 Franklin
—James G plumber bds 42 Brookside pl
—James W clk h 5 Berkeley Heights Park
—Jennie A sec N Y bds 15 Spruce
—J Fred h 120 Linden av
—John carp bds 42 Brookside pl
—John V h 115 Thomas
—Joseph bds 167 Walnut
—Joseph H emp S Elec Works bds 48 Dodd
—Joseph J engineer h 22 Almira

SMITH JOSEPH J artesian wells pump pipe and fittings 51 Littleton av Newark—See front cover

—Julius emp T O & Co h 15 Davey
—Katherine L wid Thomas W h 100 Belleville av
—Laura bds 15 Spruce
—Leo T insurance N Y bds 38 Belleville av
—Lloyd emp 648 Bloomfield av res Jersey city
—Louis emp Blanchard & Price Depot sq h 173 Walnut
—M Amanda wid Joseph A h 114 Thomas

E. W. Mastmans FLORIST. 416-418 BLOOMFIELD AV., MONTCLAIR. Phone 438.
CHOICE CUT FLOWERS. DECORATIONS FOR WEDDINGS.

Accident Insurance in the New Jersey Fidelity and Plate Glass Insurance Co. Newark, N. J.

Montclair Trust Company Acts as Executor, Guardian, Administrator and Trustee. Responsible Service at reasonable rates. Capital and Earned Surplus, $340,000

JOHN BLONDEL & SON. Superior Anthracite COAL.

Fidelity Trust Company, NEWARK, N. J. Guarantees Titles to Real Estate Anywhere in New Jersey. It also makes searches and issues abstracts.

Smith
—Margaret wid James bds 44 Race
—Marion wid Edwin G bds 51 Lake
—Martin wirewkr h 68 Spruce
—May seamstress bds 146 Orange
—Milton A real estate h Farrondale av
—Norman R Rev rem to Philadelphia pa
—Percy G contractor h 90 Willard av
—Peter J supervisor music public schools res Nutley
—Priscilla A wid Theodore C bds 50 Linden av
—Robert K clk h 55 Bay av
—Samuel G emp Edisons bds 47 Hill
—Samuel K supt Newark h 30 Olive
—Susan A wid George h 1 Henry pl
—Thomas driver h Winsor pl
—Thomas H salesman h 69 Washington
—Thomas J h 16 Berkeley Heights Park
—William emp Edisons rms 32 Lawrence
—William H meats 422 Bloomfield av res Newark
—William J emp S Elec Works bds 178 Washington
—Willis H clk h 80 Belleville av
—see Schmidt and Schmitt
SMITH'S ALBERT SONS fire escapes iron shutters fence railings etc 73-75 New Jersey Railroad av Newark —See p 52
Smokla Joseph lab h 21 Spring
Smolak John lab h 62 Mill
Smutz Emma tchr bds 322 Franklin
Snavely Christian K mgr N Y h 76 Maolis av
—Raymond K steno bds 76 Maolis av
Sneckner Edith M supervisor of music High School bds 401 Franklin
Snedeker Frank L clk bds 83 Williamson av
—John W real estate N Y bds 83 Williamson av
Snell Leah wid David bds 165 Orange
SNELL WILLIAM electrotyper 22 Prospect Newark N J —See p 88
Sniffen May Mrs nurse bds 112 Thomas
Snow George W engraver bds 53 Fremont
—William J clk Newark h 106 Myrtle
Snyder Augustus E h 37 Weaver av
—Frank mech bds 21 Willard av
—Hannah wid Harris h 289 Glenwood av
SNYDER MORRIS wholesale and retail liquors 289 Glenwood av h do—See p 85
—William B coffee N Y h 1 Winsor pl
—see Schneider

ROOFING—R. HAMPTON & CO.—PAVING. 138-140 NORFOLK ST., NEWARK, N. J.

Jersey Adjustment Co., WE USE "HARE AND HOUNDS METHOD." Bloomfield Trust Building, Bloomfield, N. J. Phone 312 Bloomfield

Damp Wash
Telephone 1186.
50 Cents
Large Wash, 2 cts. a pound extra.
THE SANITARY LAUNDRY
(Successor to Barber-Jones Co.)
69 PORTLAND PLACE, MONTCLAIR, N. J.

Sohlgren

Sohlgren Anton lab h 5 Cross
—Frank O bds 5 Cross
Sohn Henry far bds Broad n Bellevue av
Sohner Charles C bkkpr 550 Bloomfield av h 46 Charles
—Gertrude steno bds Parkway W
—Julia A wid John 172 Harrison
Sohocinski Julius lab h 468 Bloomfield av
Soldner Joseph rem to Glen Ridge
Soley John painter h 2 E Liberty
Soller John emp W L Co h 60 Dodd
Solomone Guiseppe lab bds 21 Thomas
—Pasquale shoemaker 21 Thomas h do
Soltysik Joseph lab h 340 Franklin av
Somers Caroline wid Jacob h 172 Harrison
Sommer Christian mech h 102 Willow
Sommerkamp Cecelia clk 63 Washington bds 108 Thomas
—Fred K E mach h 108 Thomas
—Henry E clk bds 108 Thomas
Sortor William N supt New Jersey Cement Stone Co h 43 Watsessing av
Sosky Samuel clk bds 69 Washington
Southwick Charles emp W L Co bds 21 Clearfield av
Spaeth Harry E clk bds 14 Berkeley av
Spain Charles ins agt h 275 Franklin
Spalding Walter S h 143 Orchard
Spanjer John H signs N Y h 532 Broad
Spatcher Arthur elect bds 168 Bloomfield av
—George grocer 168 Bloomfield av h do
—George Jr emp W L Co h 168 Bloomfield av
—Jesse rem to Newark
—Thomas condr P S Ry bds 168 Bloomfield av
Spatz August (Spatz & Law) 223 State h do
—& Law (August Spatz Ernest E Law) carpenters and builders 223 State
Spaulding Frank J printer h 41 Hill
—James J lab h 17 Crown
—John A clk bds 17 Crown
—Leo T clk bds 17 Crown
Spear Albert H clk N Y bds 115 Berkeley av
—Martha wid Henry h 115 Berkeley av
—Norman N advertising mgr Empire Cream Separator Co h 121 Berkeley av
Speer Catherine wid Henry h 257 Montgomery
—Kate E wid Thomas T h 81 Bay av
Speir Sarah wid John bds 71 Watsessing av

J. E. RUTTC
273 & 275 MARKET ST. NEWARK, N. J.
CO. OILS, PAINTS, BRUSHES.
QUALITY IS WHAT TALKS. OUR PAINT HAS IT.
NEWARK GLASS
O A L C O.
272 BLOOMFIELD AVENUE, MONTCLAIR, N. J.
Telephone 557.
Essex Nat'l Bank
OF MONTCLAIR.
FOREIGN EXCHANGE.
Interest Allowed on Deposits
Subject to Check.

BANK OF MONTCLAIR. Interest Allowed on Deposits. Accounts of Individuals, Firms and Corporations solicited.

Speir
—William S sec and treas Reeder-Speir Co inc 371 Belleville av bds do
Speller Clifton A plumber h Broad n Watchung av
Speni Charles barber 164 Orange h do
—Joseph (Speni & Russo) 423½ Bloomfield av res Montclair
—& Russo (J Speni and T Russo) shoemakers 423½ Bloomfield av
Spice Robert tchr h 252 Newark av
Spinner Grover driver h 24 Race
Spinning William E mech h 25 Osborne
Spitz Arthur carp h 14 Cross
Spodick Louis rem to Brooklyn N Y
Spong John W painter h 27 Myrtle
—Nils toolmkr bds 27 Myrtle
Spoor Seward G rem to Brooklyn N Y
Sprague Alice A bds 50 Linden av
—Electric Works motors and hoisting machines off Lawrence
—Pearl G tchr Watsessing School res E Orange
Sprauer George plumber h 136 Jerome pl
Springfield Peter H reporter h 15 Clearfield av
Sprott Albert W rem to Brooklyn N Y
Staeglick William F assembler h 171 Jerome pl
STAGER ALFRED M painter and decorator 261 Montgomery h do—See p 71
—J Monroe carp h Watchung pl n E Passaic av
Stagg Charles H mach h 406 Bloomfield av
—Dana M mech h 193 Bloomfield av
—Farrand K chair caner 45 Myrtle h do
—Ralph E mech bds 406 Bloomfield av
Statford Bessie nurse bds 149 Newark av
Stammer Henry E bds 55 Broad
Stances John ins agt h 68 Pitt
—Tessie stock clk r 292 Glenwood av bds 68 Pitt
Standard Dairy Co 311 Berkeley av
STANDARD PLATE ICE CO 488 and 490 Valley Road West Orange—See p 52
—Securities Investment Corporation 28 Broad
Standret Lukas bds 55 Broad
Stanford John (Arthur & Stanford) 547 Bloomfield av h 505 do
Stanhope Arthur E ice dealer 168 Washington h do
Stanisewicz Karol lab h 342 Broad
Stanley Albert painter bds 68 Pitt

PARK REALTY CO.
INSURANCE BROKERS.
PARK ST., opp. PARK ST. STATION
MONTCLAIR. Telephone 1658
W. V. EGBERT & CO. PLUMBERS' and STEAM FITTERS' SUPPLIES 35, 36, 37 AND 38 MECHANIC ST., NEWARK.
ESSEX TITLE GUARANTY & TRUST CO. GUARANTEEING TITLES A SPECIALTY. Every facility for quick and accurate work. 483 BLOOMFIELD AV., MONTCLAIR

42 Spring St., MONTCLAIR, N. J. Tel. 1356. SIMPSON-MERRITT CO Real Estate Brokers. INSURANCE AGENTS.

Stanziale

Stanziale Ernesto lab h 11 Alva
Starkweather Alfred K rem to New York city
—James A rem to New York city
Starr Irene E tchr h 10 Berkeley Heights Park
—L D h 38 Williamson av
Starrett Theodore builderN Y h 171 Belleville av
Staub Arthur E clk N Y h 41 Morse av
Stawicke John lab h 58 Pitt
ST BENEDICT'S COLLEGE The Rev P Cornelius O S B director 520 High Newark—See p 43
Stead John metalwkr h 22 Willow
Stearns Edwin J Rev h 12 Berkeley Heights Park
Steenwerth James C painter h 370 Bloomfield av
—Susan G wid Theodore O rem to Ireland
Stefanelli Giuseppe lab h 468 Bloomfield av
Steiger Louis Mrs h 90 Walnut
Steinert Augustus mason h 6 Spring
Steinkrans Conrad mech h 39 Myrtle
Stenhouse Helen E music teacher 272 Franklin h do
—Robert mgr N Y h 272 Franklin
—Tindal bds 272 Franklin
Stephens Martha J wid Robert I h 44 Osborne
—Samuel A mfr harness Newark h 279 Bloomfield av
—William drug clk bds 80 Race
—see Stevens
Sterback Jacob mach bds 380 Broad
Sterling Elizabeth A tchr rms 345 Franklin
Stern Joseph draughtsman rms 24 Maple
Sternberger Henry salesman h 10 Berkeley Heights Park
Stevens Alfred E carp h 50 Beekman
—Carl mech h 29 Pitt
—Charles mech rms 49 Myrtle
—Clifford E clk h 378 Franklin
—George A mgr N Y h 29 Pitt
—Grace clk 46 Farrand bds 76 Washington
—Helen W wid Enos H bds 116 Linden av
—Joseph C h 174 Spruce
—Junius W tchr h 116 Linden av
—Paula physician Newark bds 34 Morse av
—Theodore R painter bds 45 Willard av
—see Stephens
Stevenson Charles H laundryman h 46 Prospect
—Florence E steno 561 Bloomfield av bds 276 Franklin
—Jacob carp h 292 Glenwood av
—John lab rms 464 Bloomfield av

FRANCIS J. PURSSELL. BAKER, CATERER and CONFECTIONER 559-561 MAIN STREET, EAST ORANGE. TELEPHONE.

FRANK A. RIKER Montclair Taxicab Service, 16 Gates Ave., Montclair, N.J. Phone 2707

Montclair Trust Company Issues Travelers' Checks and Letters of Credit payable in all parts of the World.

PHILLIPS, PHOTOGRAPHER, MONTCLAIR, N. J.
IF YOU WANT TO SEE THE BABIES LAUGH, BRING THEM TO PHILLIPS.

W. E. FAY. VACUUM CLEANERS. HOT AIR HEATING AND FURNACE WORK. Phone 985, 131 PINE ST., COR. CLAREMONT AVE., MONTCLAIR.

Fidelity Trust Company, NEWARK, N. J. On or before the third business day of any month will Draw interest from the first. Money Deposited in the Savings Department of

Stevenson
—Matthew rem to Arlington
STEVENSON WILLIAM H real estate and insurance agent 561 Bloomfield av h 276 Franklin—See p 81
Stewart Edwin painter h 321 Franklin
—George bds 74 Maolis av
—Henry rem to Newark
Stickle John G bds 356 Bloomfield av
Stier Louis (Stier & Laufer) 2 Linden av bds 4 do
—Ruben confectionery 212 Glenwood av h 4 Linden av
—& Laufer (L Stier and H Laufer) groceries and meat 2 Linden av
Stiles Mary h 285 Montgomery
—Thomas O surveyor h 285 Montgomery
Stilwell Alexander rem to Caldwell
Stimis Fred supt of Public Works h Watchung av n Broad
—William far h Watchung av n Broad
Stimson Henry B clk N Y h 149 Washington
Stiritz Annie Mrs rem to Nutley
—Ludwig rem to Nutley
Stirritt Nettie steno bds 14 Orchard
St John's Lutheran Church Liberty c Austin pl
Stobierski Ludwig lab h 12 West
Stockton Daniel C supt Fries Bros h 14 Charles
Stoever Dederich emp W L Co h 73 Orange
Stoll William H mech h 39 Myrtle
Stonaker Archibald J clk N Y bds 52 Willow
—Erastus H produce dealer 52 Willow h do
—David G emp Edisons h 637 Bloomfield av
—David G printer h 59 Maolis av
Stone Frank B insurance N Y h 146 Orchard
—Franklin A mgr N Y h 23 Clarendon pl
—Grace wid Harry dressmkr h 18 Jersey
—Helen steno C R Mfg Co bds 18 Jersey
—Herbert L clk N Y h 142 Orchard
—Sidney clk East Orange h 2 Myrtle ct
Stopak Anton lab h 12 Chapman
Stopankiewicz Ludwig lab h 22 Chapman
Storm Bertram C tinner bds 56 Maple
—Fred foreman T O & Co h 56 Maple
—Harry M clk h 125 Willard av
—H Frederick bds 56 Maple
STORM MFG CO elevators and dumb waiters 50 Vesey Newark—See p 44
Stosinski Michael lab h 25 Spring
Stout G Lee h 392 Franklin

Bloomfield Coal & Supply Co. Best Pittston Coal, clean, dry and accurately weighed.

East Orange Lumber Co. Yard, Lawrence Street, and Erie R. R., near Watsessing Centre, EAST ORANGE, N. J. Telephones 2682 Bloomfield and 3030 Orange

289 ROSELAND AVENUE ESSEX FELLS. Phone 6 Caldwell
Henry Rudolph, Nurseryman,
SEEDS, BULBS, PLANTS.

Stout
—G Lee Jr bds 392 Franklin
—George M coachman bds 176 Bloomfield av
—Henry P dry goods N Y h 135 Belleville av
—Jennie W wid Wright C bds 392 Franklin
—Randolph S driver bds 176 Bloomfield av
—Samuel H lab h 176 Bloomfield av
STOUTENBURGH & CO clothing and furnishings 803 Broad Newark—See p 37
Stover Edward S prin Bloomfield High School h 69 Washington
Strack Elizabeth Mrs bds 171 Walnut
Strang Albert D rem to New York city
—Alex lab h 5 Howard
—Carrie h 78 Orange
—Ethel E rem to New York city
—Jennie A bds 161 Thomas
—John mech h 109 Thomas
—Margaret steno h 161 Thomas
Strassburger Albert L rem to Ocean Grove
Strazza Carlo emp 12 Broad h 16 do
—John barber 12 Broad res Montclair
Streeter Gilbert R mach h 32 Myrtle
—Harry M elect engineer h 78 Montgomery
Streib John M jeweler bds 80 Williamson av
Streibig Henry J mach h 81 Mill
Streisguth Casper S condr P S Ry h 28 Orchard
—George C in U S Navy
Streubel Ernest J tchr h 81 Essex av
Stringer Charles painter h 38 Walnut
—Julius tanner bds 38 Walnut
Stringham Alida wid Harry bds 60 Willow
—Frank rem to Montclair
Strittmarter Herman rem to Germany
Stroker Millard clk N Y h 346 Berkeley av
Strother Horace pool room 283 Glenwood av h 43 Race
Struble Ruth E tchr bds 1 Park pl
Strunk Mary E bds 164 Orange
Stuart William mach h 25 Brookside pl
Stull Wilfred N rem to St Louis Mo
Stumbaugh John H auditor N Y h 28 Berkeley pl
Stumpf John jeweler h 276 Bloomfield av
—John G draughtsman bds 276 Bloomfield av
—William H rem to Glen Ridge
Sturges Benjamin mgr N Y h 42 Belleville av
—George H clk h 406 Berkeley av

Huttenloch & Newhall, CIVIL ENGINEERS & SURVEYORS
483 Bloomfield Av., MONTCLAIR. Phone 2053-J

Bank of Montclair. "The Bank of Personal Service" Banking by Mail. Mail Deposits Promptly Acknowledged

Sturges
—Isabella D wid Benjamin J bds 107 Orchard
Sturm Frank toolmkr bds 330 Franklin av
—Julian toolmkr bds 330 Franklin av
—Julius mech h 330 Franklin av
St Valentine's Polish Catholic Church Franklin av c Plane
—Polish Catholic School Plane n Franklin av
Stymus Joseph D sales mgr Scott & Bowne res East Orange
Sudler Candace Mrs bds 112 Watsessing av
Suffern Herbert W sec Newark bds 361 Franklin
—Julia S wid John C h 361 Franklin
Sugermeyer Joseph G mech h 31 Hinrichs pl
—Joseph G Mrs dressmaker 31 Hinrichs pl h do
Sulc Gustave hatter h Passaic rd n W Passaic av
—Percy hatter h W Passaic av n Passaic rd
Sullivan Archibald D lab h 115 Orange
—Bartholomew J h 169 Jerome pl
—John J mech h 54 Spruce
—John L Mrs bds 213 Montgomery
—Timothy bds 54 Spruce
Summers John A illuminating engineer h 14 Evergreen av
Suplee Harry M linotype opr h 29 Weaver av
Sutera Agostino rem to Montclair
Sutherland Warren F shipping clk h 70 Clinton
—William Jr ice dealer 83 Maolis av h do
Sutphen Harriet R wid David h 71 Monroe pl
—William P cashier N Y h 185 Liberty
Sutton Charles M far bds Day n E Passaic av
—Clara M wid Eliphalet W h Day n E Passaic av
—Clara N tchr High School bds Day n E Passaic av
—Dorothy tchr Fairview School No 7 res Montclair
—Leonora B wid John R bds 55 Oakland av
Svenberg Eric mach h 19 Orange
Svenson Charles P butcher h 189 Orange
—Florence C tchr bds 189 Orange
—Nels G rem to E Orange
Swab Arthur E rem to Scranton Pa
Swain Mary E wid William H h 64 Linden av
—Ray C cashier N Y h 3 Baylis
—& Schroeder (George H Schroeder) ice dealers 64 Linden av
Swainson George M stair builder 226 Berkeley av h do
—May M dressmkr bds 226 Berkeley av
Swan Erwin D salesman N Y h 31 Edgewood rd
Swanson Charles h 709 Bloomfield av

MABEL A CORBY —REAL ESTATE— 65 ORANGE ROAD, MONTCLAIR. TEL. 2401

Newark Technical School, 367 High St., Newark, N. J. A State School for Industrial Education. Day and Evening Classes. Day Courses in Tool Making and Electricity. Nine Evening Courses. Book of Information sent on request. Charles A. Colton, Director.

ESSEX TITLE GUARANTY & TRUST CO. GUARANTEES TITLES TO REAL ESTATE. 483 BLOOMFIELD AV., MONTCLAIR

The Bloomfield National Bank } FIREPROOF STORAGE VAULTS AT MODERATE RATES.

Swanson
—John rem to E Orange
Swarts Emanuel L h 35 Benson
—Louis E lawyer N Y bds 35 Benson
Sweigart Louis F molder h 28½ Farrand
Swetz Albert lab bds 292 Glenwood av
Swirko Anton lab h 11 Thomas
—Joseph lab bds 11 Thomas
Symons George K salesman h 113 Washington
Szabo Andrew bds 55 Broad
Szelinski Michael lab h 68 James
Szymanski Frank lab h r 286 Glenwood av

TALAMINI ANTHONY emp T O & Co h 42 James
—Arturo emp T O & Co bds 41 Pitt
—Celia wid Pietro h 313 Glenwood av
—John h 41 Pitt
Tallman John H h 21 Almira
Talmadge Mahlon H hatter h 209 Ashland av
Talmage Archibald A mining engineer h 35 Williamson av
Tannahill James G rem to East Orange
—Matthew mach h 238 Newark av
Tanner Walter S rem to Glen Ridge
Tansley Imogene wid John O h 198 Liberty
Tappan Charles H bkkpr h 26 Osborne
—Walter W hatter h 49 Mill
Tarof Ernest J rem to Brooklyn N Y
Tarrino Leonardo barber emp 316 Glenwood av res Newark
Tateson George mach h 219 Watsessing av
Tax Collector 6 Broad
Taylor Albert mech h 128 Willow
—Albert E hatter h 51 Walnut
—Charles mech bds 25 Henry
—Charles L clk h 6 Jersey
—George R mech rms 20 Dodd
—Henry plumber h r 989 Broad
—Ina D bds 31 Watsessing av
—James waiter h 80 Edison
—James lab bds 47 Hill
—James M foreman Peerless Tube Co bds 48 Locust av
—Jeannette C tchr bds 249 Broad
—Jesse I supt Bloomfield Cemetery h 249 Broad
—J Irving mech bds 249 Broad
—M Fanny wid Chandler bds 24 Morse av
—Oscar J rem to New York city

Plate Glass Insurance in the New Jersey Fidelity and Plate Glass Insurance Co. Newark, N. J.

416-418 BLOOMFIELD AV., MONTCLAIR. Phone 438.
F. W. Madsen's FLORIST.
CHOICE CUT FLOWERS. DECORATIONS FOR WEDDINGS.

Montclair Trust Company
Interest on Deposits.
2% on Checking Accounts.
4% in Provident Department.

JOHN BLONDEL & SON. Superior Anthracite COAL.

Fidelity Trust Company, NEWARK, N. J. Receives Deposits in its Commercial Department and pays two per cent. interest upon daily balances, subject to check at sight.

ROOFING—R. HAMPTON & CO.—PAVING. 138-140 NORFOLK ST., NEWARK, N. J.

Taylor

—Sidney elect h 47 Hill
—William C sec Newark h 24 Morton
—William E mech h 15 Second
—William Gavin civil engineer h 267 Belleville av
Teall Anna J tchr bds 189 Ashland av
—Arthur proofreader h 189 Ashland av
—Edna A W vocal tchr h 440 Franklin
—Edward N editor N Y h 147 Williamson av
—Francis A printer h 440 Franklin
—Sarah H copyholder bds 189 Ashland av
Teehen Mary wid Thomas bds 71 James
Tegethoff John emp S Oil Co h 182 Spruce
Tehan James E mgr N Y h 72 Montgomery
Tehune Andrew lab h Broad n Watchung av
Teller George W elect h 23 Morton
—Herbert emp E R R bds 23 Morton
Ten Eyck William F foreman Watsessing h 62 Franklin
Terhune Albert S salesman h 34 Belleville av
—George E packer h 5 Cross
Terry Elizabeth A tchr rms 353 Franklin
Thatcher Harvey carp h 53 Baldwin
Thayer Harry D bds 28 Dodd
—Henry W physician 28 Dodd h do
Thelin John mach bds 26 Davey
—Paul mach bds 26 Davey
Thieme Ernest mach bds 89 Watsessing av
Thiemes Axel emp S Elec Works bds 42 Charles
Thieringer Frederick pressman h 216 Broad
Thoenig Roman ironwkr h 100 Mill
Thomas Anna wid Richard bds 128 Broad
—Anna P tchr High School bds 112 Broad
—Eversley H rem to Burlington
—Frank H bds 41 Morse av
—Harold clk h Orchard pl
—Harold D emp S Elec Works h 367 Belleville av
—Helmer W rem to Michigan
—Howard M tea N Y h 162 Belleville av
—Mary Mrs h 13 Race
—Ruth R tchr bds 112 Broad
—Samuel hostler bds 252 Montgomery
—Wardwell G salesman h 9 Bay av
—William brasswkr h 24 Orchard
—William J salesman h 81 Maolis av
Thompson D Clark physician 47 Broad h do
—Edward rem to Newark

Do you have trouble in collecting outstanding accounts? Let us do this for you. No Fees unless successful, reports each week Jersey Adjustment Co., Bloomfield Trust Building, Bloomfield, N. J. Phone 312 Bloomfield

ROUGH DRY WASH. FLAT PIECES IRONED. | Reasonable Prices. Highest Grade Work. Prompt Service. | THE SANITARY LAUNDRY
69 PORTLAND PLACE, MONTCLAIR, N. J.
Telephone 1186 Montclair.

SEE US ABOUT THE PAINT YOU NEED. NEWARK GLASS CO. OILS, PAINTS, BRUSHES. 273 & 275 MARKET ST. NEWARK, N. J.

Thompson
—Edward J salesman h 76 Clinton
—George H hatter h 142 Willow
—Harold O clk N Y bds 199 Broad
—Hugh insurance N Y h 149 Williamson av
—James J feed N Y h 199 Broad
—Maud M bds 337 Belleville av
—Percy B physician 14 Washington h do
—Ralph H pres Diamond Mills Paper Co h 50 Beach
—Robert G mgr N Y h 337 Belleville av
—Stephen supervisor Morris Canal h 101 Plane
—Wayne B rem to Pennsylvania
Thomson Alexander mech h 17 Conger
—Ira B rem to Chicago Ill
—Jessie W steno bds 19 Willow
—Orlando P rem to Ridgewood
—Robert J rem to New York city
—William W supt Newark h 19 Willow
Thorman Cyrus (Thorman & Greenstein) 43 Dodd h do
—& Greenstein (C Thorman and J Greenstein) dry goods 43 Dodd
Thornall Lewis hatter h 136 Orange
Thornburgh Anne S wid Edgar D bds 277 Maolis av
—Edgar D journalist h 277 Maolis av
Thorne Elizabeth tchr rms 42 Park av
Thornquist John M toolmkr h 92 Myrtle
Thornton Frances wid Richard W h 12 Peloubet
—Watson lab h 12 Railroad pl
Thron John E accountant N Y h 136 Franklin
Tice John G agt N Y h 198 Ashland av
Tidaback James rem to Bound Brook
—John D rem to Albany N Y
—Marian wid James h 18 Dodd
—Thomas diecutter bds 18 Dodd
Tideman Erich S toolmkr h 26 New
Tietger Charles W salesman h 69 Willard av
Tilden William H clk N Y h 71 Linden av
Timco George reporter h 42 James
Timmins Hugh emp Scott & Bowne bds 106 Orange
Tinsley Henry C emp 261 Franklin bds do
Tinston Elizabeth wid William bds 77 Lake
Tipson William S bds 385 Bloomfield av
Tissot John L mech h 16 Bay av
Todd Frederick editor N Y h Ramge ter
—James H lab h 215 Montgomery
—John G clk West Orange h 20 Hinrichs pl

J. E. RUTT COAL CO.
272 BLOOMFIELD AVENUE, MONTCLAIR, N. J.
Telephone 557.

Essex Nat'l Bank
OF MONTCLAIR.
SAVINGS DEPARTMENT.
SAFE DEPOSIT DEPARTMENT.

Bank of Montclair
SAFE DEPOSIT VAULTS. Absolute Security
Fireproof Storage of Valuables at Reasonable Rates
Boxes to Rent, $3 per annum and upwards.

Tode

Tode Ernst bds 194 Jerome pl
Toler Ella Mrs h 164 Glenwood av
Tomasula John bds 55 Broad
Tomcak Karol lab h 17 Thomas
Tompkins Florence M tchr Brookside School No 3 res Montclair
—George H bds 225 Newark av
Tompson Frederick W coffee N Y h 21 Warren
—Warren B bds 21 Warren
Torbensen Allan P mech bds 40 Hazelwood rd
—Viggo V pres Newark h 40 Hazelwood rd
Torrens Robert h 37 Delaware av
—Robert K emp W L Co bds 37 Delaware av
Toth Michael bds 55 Broad
Tower Clarence D clk bds 88 Monroe pl
—Kenneth A clk 36 Broad bds 88 Monroe pl
—L Gertrude Mrs bds 88 Monroe pl
Town Water Department 6 Broad
Trabucco Antonio lab h 87 Edison
Traff William toolmkr bds 32 Charles
Trainer Harry J com trav h 36 Hazelwood rd
—Irvine R bds 36 Hazelwood rd
Trangely Thomas J tel opr h 6 Morton
Trautfetter Mary A wid Jacob h 227 Franklin av
Travis Elizabeth wid William B h 50 Morse av
Trawin Edward rem to Newark
—Edward W rem to Newark
Trebilcock Richard S mgr East Orange h 26 Pitt
Treffinger August elect bds 37 Bay av
—Charles brewer bds 37 Bay av
—Gottlieb h 37 Bay av
Treu John clk 19 Broad bds 25 Smith
Treutlein August mach h 253 Spruce
—Edward rem to Salt Lake City Utah
—Regina M wid John h 248 Spruce
Treverton Lee R emp W L Co rms 9 Watsessing av
Triosi Fred agt Union News Co 11 Watsessing av res Orange
Troeber John grocer 2 Brookside pl h do
Troutman Godfrey L clk N Y h 23 Edgewood rd
Trovato Joseph bds 55 Broad
Trown Francis J electrotyper h 17 Baldwin pl
Truesdal John G bkkpr N Y h 127 Newark av
Trzasko Martin lab h 14 Second
Tucker Alice M wid Robert A h 343 Belleville av

PARK REALTY CO.
REAL ESTATE BROKERS
PARK ST., opp. PARK ST. STATION
MONTCLAIR. Telephone 1658
W. V. EGBERT & CO. 35, 36, 37 AND 38 MECHANIC ST., NEWARK.
RELIABLE GOODS FOR BATH ROOMS.
ESSEX TITLE GUARANTY & TRUST CO. SEARCHES and GUARANTEES TITLES.
483 BLOOMFIELD AV., MONTCLAIR

42 Spring St., MONTCLAIR, N. J. Tel. 1356. SIMPSON-MERRITT CO Real Estate Brokers. INSURANCE AGENTS.

Tucker

—Walter J supt The Baylis Co Nelson res Hoboken
Tuers Charles A carp h 176 Jerome pl
—John sexton Brookdale Baptist Church h Broad n Alexander av
—Lydia wid Joseph bds Broad n Alexander av
—Richard E mason h 210 Broad
Tuller Maude L tchr bds 19 Osborne
Tunis Fred L rem to Pittsburg Pa
Turak Felix lab h 38 Mill
Turner Carrie wid Edward bds 82 Montgomery
—Ethel A steno bds 409 Franklin
—George T W salesman h 35 Warren
—John A linotype opr h 29 Glenwood av
Tuttle M Gertrude milliner 61 Washington bds 208 Liberty
Twidle George F carp h 259 Spruce
Tydeman Stephen oil N Y h 463 Franklin
Tyler Caroline E wid J Ellery h 526 Broad
—Frances E bds 526 Broad
—Julia R bds 526 Broad
—Mary E bds 526 Broad
Tyrie William M carp h 17 Conger

UDALL HARRY condr E R R h 247 Spruce
Ugaldi Joseph steno Scott & Bowne bds 23 Lake
Uhl Magdeline wid George bds 184 Spruce
Uhrie Edward adv agt h 52 Locust av
—George A tinsmith h 10 West
Ulihnowicz Stephen lab h 84 Myrtle av
Umland Harry C clk N Y h 24 Benson
Unangst Hall 306 Glenwood av
—Mary M wid Frank N h 174 Washington
Underwood Edward B osteopathist bds 61 Fremont
—Harvey R osteopathist h 153 Belleville av
—Mary R wid Charles R h 35 Park pl
—M Rosalie osteopathist bds 61 Fremont
—Nelson F F h 61 Fremont
—Walter B student bds 153 Belleville av
Ungemah Albert electrotyper and mgr Bloomfield Ridge Baldwin c E Passaic av h 388 Broad
—Charles E novelties N Y h 117 Orange
—Frank buffer h 80 E Passaic av
—Frederick H bkkpr bds Broad n Alexander av
—William E electrotyper h Broad n Alexander av
Unger John E rem to East Orange
Ungermah Augustus J elect bds 54 Baldwin

FRANCIS J. PURSSELL—RESTAURANT. 559-561 MAIN ST., EAST ORANGE TELEPHONE

FRANK A. RIKER

Montclair Taxicab Service, 16 Gates Ave., Montclair, N.J. Phone 2707

Montclair Trust Company Fire, Burglar and Mob Proof Safe Deposit Vaults. Storage for Valuables.

PHILLIPS, PHOTOGRAPHER, 501 BLOOMFIELD AVENUE, MONTCLAIR, N. J. Makers of "Quality" Photographs. Phone 2053-W.

Conceded by lawyers and laymen to be the ideal executor of estates. Fidelity Trust Company. Largest Institution of its kind in the state

WM. E. FAY. PLUMBING and HEATING. REPAIRING AND REMODELING. Phone 985, 131 PINE ST., COR. CLAREMONT AVE., MONTCLAIR.

Ungermah
—Margaret wid Augustus F h 54 Baldwin
Unglaub Emil bds 167 Liberty
Union Baptist Church (Colored) 601 Bloomfield av
UNION NATIONAL BANK 760 Broad Newark—See p 14
—News Co Fred Triosi agt newsdealers 11 Watsessing av
United States Aristotype Co mfrs photographic papers Charles
—States Express H Ackerman agt Lackawanna pl
Unity Realty Co 28 Broad
Untiedt Christian A clk h 276 Berkeley av
—Hugo D clk bds 276 Berkeley av
Upton Charles jewelmkr bds 188 Thomas
—Emily wid Thomas h 188 Thomas
—Nelson clk 596 Bloomfield av bds 220 Glenwood av
Usher George F stained and leaded glass 83 Linden av h do

VALENTI JOHN confectionery 34 Dodd h do
Valentichook Joseph bds 55 Broad
Valentine Walter lab h 16 West
Valliere Ernest hatter h 74 Clinton
VanAuken Hannah T wid Frank E h 22 Stockton
—Harry V cashier N Y bds 22 Stockton
VanBuskirk Mary W wid John A h 214 Ashland av
VanCleaf John emp T O & Co h 253 Franklin av
VANDERHOOF'S FIRE-PROOF STORAGE WAREHOUSE storage and trucking 7th and Roseville avs Newark—See p 84
Vanderpool Frederick W musician bds 182 Broad
VanDerschans Ida clk 9 Broad res Glen Ridge
Vanderwerf John H far h E Passaic av n Day
Vandessel Joseph far h 901 Broad
—Victor far bds 901 Broad
Van de Stadt Cornelius clk N Y h 105 Essex av
Vandewater Albertus L bds 16 Baldwin pl
—James F driver h 16 Baldwin pl
—Joseph E clk N Y bds 16 Baldwin pl
VanDuyne Joseph C emp Edisons h 277 Franklin
—Wilmer C mgr East Orange & Ampere Land Co 52 Grove res East Orange
VAN EMBURG GEORGE H parquet flooring 458 Broad Newark—See p 73
Vaness Lillian I tchr bds 442 Franklin
—Pearl M tchr bds 442 Franklin
Van Gieson Cornelius J clk Newark h 61 Brookside pl

Bloomfield Coal & Supply Co. COAL AND WOOD. 36 BROAD STREET. Telephone 1134.

East Orange Lumber Co. PLANING AND SAWING A SPECIALTY. Lawrence St. and Erie R. R., East Orange, N. J. Telephones 2682 Bloomfield and 3030 Orange

289 ROSELAND AVE., ESSEX FELLS. Phone 6 Caldwell
Henry Rudolph, Florist,
CUT FLOWERS. DECORATIONS FOR WEDDINGS

Van Gieson
—Emma K wid Hiram bds 61 Brookside pl
—Frank lab h 77 Myrtle
—Helen O wid Ransford E h 112 Broad
—William H physician 395 Franklin h do
Van Gilder Irene F steno 90 Orange res East Orange
Vangroski Helen clk 63 Washington bds 4 Bay av
—Mary Mrs employment agency 63 Washington h 4 Bay av
—Thomas mech h 4 Bay av
VanHouten Frederick M letter carrier h 265 Mongtomery
—Samuel rem to Oklahoma
VanLiew Alfred B lawyer Newark h 156 Willard av
—Dora K wid John N bds 150 Willard av
VanNess Arthur J pressman h 57 Maolis av
—Earle B salesman rms 9 Watsessing av
Van Nostrand William A clk bds 403 Berkeley av
Van Orden George bds 112 Watsessing av
Van Pelt Allen clk h 64 Pitt
Van Riper Amy wid Philip bds Broad n Alexander av
—Irvin far h Broad n Watchung av
—John far h Broad n Watchung av
—Lester carp h 321 Franklin
—Myron carp bds 637 Bloomfield av
—Sarah wid Garrett h 637 Bloomfield av
—William H driver h 205 Newark av
VanRossum William H mason h E Passaic av n Day
VanRossun Henry C rem to New York
VanScoten Kenney carp h 61 Myrtle
VanSickel Louisa C wid Edward H h 26 Farrand
VanTassel Abram elect h 72 Williamson av
—Gertrude K wid Howard M Jr h 40 Park av
—Howard M bds 91 Linden av
VanWagenen Harriet E wid Daniel bds 195 Jerome pl
—Harry salesman h 195 Jerome pl
VanWagoner Lizzie M bds 191 Thomas
VanWinkle Albert C butcher bds 263 Franklin av
—Ann E h 69 Montgomery
—Anne steno 9 Broad res Nutley
—Chester A clk N Y bds 87 Montgomery
—Clarence E ins h 442 Franklin
—Elizabeth steno T O & Co bds 87 Montgomery
—Elwood plumber h 369 Broad
—George W carp h 263 Franklin av
—John M h 317 Belleville av
—Mary E wid Cornelius h 87 Montgomery

Huttenloch & Newhall, CIVIL ENGINEERS & SURVEYORS
483 Bloomfield Av., MONTCLAIR. Phone 2053-J

BANK OF MONTCLAIR. Foreign Exchange, Letters of Credit and Travelers' Cheques for sale at current rates.

Van Winkle
—Moses D h 69 Montgomery
—Sarah C dressmkr bds 69 Montgomery
—Wilbur B clk bds 87 Montgomery
Varick U Condit rem to Glen Ridge
Varkowyi Nicholas bds 55 Broad
Vartanian Kurken tailor 18 Watsessing av h 6 Molter pl
—Melcon photo-engraver h 213 Watsessing av
Vassar Hervey S mech engineer h 39 Willard av
Venner Charles A mason h 23 Park
—John W mason bds 23 Park
Verbent John condr P S Ry h 37 Farrand
Vesterman Charles lab h 36 Thomas
—Charles rem to Philadelphia Pa
—Edward mech bds 36 Thomas
Viatz Elizabeth rem to Orange
Vilk Isaac Jr h 78 Baldwin pl
Vincent James clk bds 69 Washington
VINES DANIEL E painting and decorating 180 4th st Newark—See p 72
Vliet Savilla wid Perry dressmaker 50 Locust av h do
—Tresa L rem to New York city
Voelker Joseph G carp h 12 Cottage pl
Vogel Robert J mgr N Y h 15 Benson
—Wallace O mech bds 26 Maple
—William P buttonmkr h 26 Maple
Vogelius Charles F paper N Y h 120 Montgomery
—Charles F ins h 128 Newark av
—Joseph F publisher N Y h 49 Fremont
Volkmann Peter J Jr insurance N Y h 83 Essex av
VOLLMER HENRY photographer 563 Bloomfield av res Newark—See p 74
Vondermuhll Alfred E banker N Y h 69 Berkeley av
VonRhein Frederick bicycle dealer 299 Glenwood av h 68 Maolis av
—Frederick Jr bds 68 Maolis av
Voorhees Roxanna wid Lemuel bds 79 Race
—Walter L ins agt h 117 Essex av
Voss Sarah C wid Gottfried L h 254 Spruce
Voswall Charles bds 22 Berkeley Heights Park
Vought Charles T elect h 277 Franklin
—Halsey S carp h 55 Lake
—Hattie L bds 248 Newark av
Vreeland Anna A wid William H h 158 Thomas
—Bessie A h 318 Broad
—George H rem to Irvington

MABEL A CORBY
REAL ESTATE
65 ORANGE ROAD, MONTCLAIR. TEL. 2401

Newark Technical School, 367 High St., Newark, N. J. A State School for Industrial Education. Day and Evening Classes. Day Courses in Tool Making and Electricity. Nine Evening Courses. Book of Information sent on request. Charles A. Colton, Director.

ESSEX TITLE GUARANTY & TRUST CO. Offers For Sale High Class First Mortgages Without Expense to Purchaser 483 BLOOMFIELD AV., MONTCLAIR

The Bloomfield National Bank } CHECKING AND SAVINGS ACCOUNTS RESPECTFULLY SOLICITED.

Residence Theft Insurance in the New Jersey Fidelity and Plate Glass Insurance Co. Newark, N. J.

416-418 BLOOMFIELD AV., MONTCLAIR. Phone 438.
F. W. Mastmann FLORIST.
CHOICE CUT FLOWERS. DECORATIONS FOR WEDDINGS.

Vreeland
—Herbert C carp h 155 Orange
—John H condr P S Ry h 54 Lake
VREELAND LESTER O carpenter and builder 69 Maple h 248 Newark av—See p 24
—Ralph W clk Newark bds 318 Broad
—William E plumber bds 158 Thomas

WACHAVIEZ FRANK lab h 247 Franklin av
Wade Charles T designer bds 14 Baldwin
—Nardiella P carp h 14 Baldwin
—Peter A h 14 Baldwin
Wadsten Sten W draughtsman h 48 Llewellyn av
Waechter Gottlieb h 160 Ashland av
Waghorn Walter h 60 Maolis av
Wagner Alma Mrs housekpr 36 Lake
—Fred engineer h 27 Henry
—Joseph clk Mountain Ice Co res Newark
—Paul bds 55 Broad
Wah Sam laundry 551 Bloomfield av
—Sing laundry 587 Bloomfield av rms do
Wahlgren Carl A mach h Watchung pl n E Passaic av
—Clara wid Gustav A dressmaker 15 Olive h do
—Hildur L steno bds 15 Olive
Wait Laura J wid James h 12 Brookside pl
Waite Leon J rem to Montclair
Waldron Carroll S rem to California
—Charles E Rev pastor Brookdale Reformed Church h Bellevue av n Broad
—Frank M lab bds 85 Walnut
—Frederick A bkkpr h 98 Willard av
—James pool room 554 Bloomfield av bds 85 Walnut
—John L butcher bds 85 Walnut
—Mary wid Michael h 85 Walnut
Walker Anna D authoress h 35 Oakland av
—Bessie D Mrs bds 18 Spruce
—David clk N Y h 158 Montgomery
—Edith E tchr bds 33 Morris pl
—Edna steno bds 60 New
—Hannah wid Abraham S h 401 Franklin
—Harriet bds 401 Franklin
—Harriet bds 50 State
—Harry C tchr music h 18 Spruce
—James M h 33 Morris pl
—Jennie steno h 60 New
—John C huckster h 10 Berkeley pl

Montclair Trust Company Acts as Executor, Guardian, Administrator and Trustee. Responsible Service at reasonable rates. Capital and Earned Surplus, $340,000

JOHN BLONDEL & SON. Superior Anthracite COAL.

Fidelity Trust Company, NEWARK, N. J. Guarantees Titles to Real Estate Anywhere in New Jersey. It also makes searches and issues abstracts.

ROOFING—R. HAMPTON & CO.—PAVING. 138-140 NORFOLK ST., NEWARK, N. J.

Walker
—Louis D bds 401 Franklin
—Lucy H music tchr bds 401 Franklin
—Marjorie C bds 35 Oakland av
—Mary J W dressmkr bds 401 Franklin
—Samuel W rem to Florida
—William C huckster bds 10 Berkeley pl
—William E carp h 77 Willow
Wall Richard mech bds 60 Lake
Wallace William driver h 363 Franklin av
Wallis Albert O agt N Y h 100 Willard av
Walrath Otto J tchr High School h 22 Baldwin
Walsh Daniel papermkr h 23 Pitt
—Harry R bkkpr bds 23 Pitt
—John mach h 118 Willow
—Robert accountant bds 23 Pitt
Waltenberg John J stockman Newark h 52 James
WALTER ADOLPH mason builder 443 Bloomfield av h do—See p 26
Walters Isabella wid Michael bds 218 Montgomery
WALTER'S REAL ESTATE EXCHANGE appraisers real estate insurance and loans Room 513 5th floor 11 Clinton Newark—See p 82
Walton Alfred G lab h 20 Vine
—Walter J patternmkr h 49 Lake
—William coremkr bds 49 Lake
—William H bkkpr N Y h 27 Morton
Wamble Daniel S driver h 15 John
Wambold Harry W clk Newark h 191 Thomas
—Joseph C casket mkr bds 70 Linden av
Ward Alvie C mach h 43 Orange
—Ann F wid Joseph A bds 48 Lawrence
—Charles bds 50 Park av
—Edward G h 86 Beach
—George N com trav h 45 Willard av
—Gertrude physician 41 Park pl bds do
—Harold M civil engineer h 20 Hazelwood rd
—John H gen mgr Diamond Mills Paper Co h 25 Pitt
—John S wagons Newark h 150 Berkeley av
—Josephine G wid Patrick bds 23 Walnut ter
—Laura P bds 41 Park pl
—Sarah wid David h 50 Park av
—Sarah A bds 198 Liberty
—Stephen T clk Newark h 59 Ella
—Theo H pres Bloomfield Savings Institution h 41 Park pl

Jersey Adjustment Co., Bloomfield Trust Building, Bloomfield, N. J. Phone 312 Bloomfield
Accounts Collected Everywhere. No Fees Unless Successful.

Damp Wash
Telephone 1186.
50 Cents
Large Wash, 2 cts. a pound extra.
THE SANITARY LAUNDRY
(Successor to Barber-Jones Co.)
69 PORTLAND PLACE, MONTCLAIR, N. J.

Ward

—Walter C wall paper N Y bds 86 Beach
—William A clk bds 25 Pitt
—William A woolens N Y bds 86 Beach
Ware Paul lab h 21 Bloomfield av
Warnasch Frederick R emp S Elec Works bds 14 Lake
—Richard shoemkr h 14 Lake
Warner Harry L V bkkpr h 31 Williamson av
—M Augusta bds 112 Watsessing av
Warren William M agt N Y h Parkway East
Washburn Wilbur D bkkpr Rajah Auto Supply Co h 59 Washington
—William S clk 287 Glenwood av h 59 Washington
Washington Percy C lab bds 41 Race
Wasilewski Annie Mrs h r 101 Thomas
—John lab h r 101 Thomas
—Ludwig lab h 11 Howard
—Stanislas mech bds r 101 Thomas
Waskiewicz John druggist 408 Broad h do
—Stanislov lab h 44 Thomas
Wasserbeck John mach bds 52 Myrtle
—Lawrence mech bds 14 Second
—Lena wid Adam h 9 Cross
—Roman hatter bds 14 Second
Waszkiewicz Genoveffa wid Lawrence grocer 14 Second h do
Waterbury Charles N rem to New York city
—Lucie A rem to New York city
—William L rem to New York city
Waterfield R E Lee clk Newark h 29 Edgewood rd
Watkins Charles tailor 553 Bloomfield av rms 251 Montgomery
—Harry B surveyor bds 79 Newark av
—Izetta bds 251 Montgomery
—Pattie Home for Children 180 Franklin
—Pauline h 251 Montgomery
Watsessing Av Depot D L & W R R 11 Watsessing av
WATSESSING BANK THE Watsessing Center—See p 10
—Hotel Oscar Dorting prop 10 Orange
—M E Church Dodd c Lawrence
—Public School 73 Prospect
Watson Eugenia R tchr bds 80 Beach
Watt Robert J driver h 46 Charles
Watters Frank rem to East Orange
Watts Ann E wid George dressmkr bds 99 Maolis av

A CONVINCING ARGUMENT "OUR PAINT". NEWARK GLASS CO. OILS, PAINTS, BRUSHES. 273 & 275 MARKET ST. NEWARK, N. J.

J. E. RUTT COAL CO. 272 BLOOMFIELD AVENUE, MONTCLAIR, N. J. Telephone 557.

Essex Nat'l Bank OF MONTCLAIR. FOREIGN EXCHANGE. Interest Allowed on Deposits Subject to Check.

BANK OF MONTCLAIR. Interest Allowed on Deposits. Accounts of Individuals, Firms and Corporations solicited.

Watts
—James A rem to Newark
Wauters Lucy bds 182 Belleville av
Way Margaret M bkkpr 35 Farrand res Glen Ridge
—William H salesman h 71 Watsessing av
Wayler Neils J bookbinder h 23 Orange
Weathers John A driver h 76 Edison
Weatr Andrew lab bds 32 Pitt
—John foreman T O & Co h 32 Pitt
Webb James P emp C R Mfg Co bds 364 Franklin av
—Reginald rem to New York city
—Thomas printer h 42 Charles
—William carp h 434 Franklin
—William T gardener rms 128 Broad
Webber Gustave C metalwkr h 28 Orchard
Weber Fritz delicatessen 29 Washington h do
—Henry C P rem to Urbana Ill
—Henry J Rev prof German Theological School of Newark h 131 Willard av
—John chemist h E Passaic av n Watchung pl
—Leonard clk 9 Broad res Glen Ridge
—Marie M steno bds 131 Willard av
—Theodore G rem to New York city
Webster Frederick contractor h 51 Fremont
Weden E May steno bds 97 Myrtle
—Emma I wid John G h 75 Lake
—Ethel D steno bds 97 Myrtle
—Joseph A clk S Elec Works h 49 Ella
—Louise C wid John bds 49 Ella
—Victor E ice dealer 97 Myrtle h do
Weed Nanine wid William A bds 99 Maolis av
Weeks Edward rem to Jersey City
—Henry E rem to Jersey City
—Mary E wid Henry G h 37 State
Weickert Arnold E mech engineer h 54 Cleaveland ter
—Maximilian J mech engineer h 58 Cleaveland ter
Weidele Mary wid Peter bds 260 Broad
Weidner Margaret wid Nicholas h 57 Mill
Weimer Bertha wid Frank h 16 Broad
Weinberg Jacob tailor 317 Glenwood av h 289 do
Weinseimer Philip real estate h 54 Maolis av
Weisbaker Frederick clk Wells Fargo & Co res Verona
Weiss Joseph emp W L Co h 49 Weaver av
Welker Frederick R supt Lackawanna Mountain Ice Co h 78 Maolis av
Weller Jennie R sec to supt Bloomfield High School bds 281 Franklin av

PARK REALTY CO.
INSURANCE BROKERS.
PARK ST., opp. PARK ST. STATION
MONTCLAIR. Telephone 1658

W. V. EGBERT & CO. 35, 36, 37 AND 38 MECHANIC STREET, NEWARK
LOWEST PRICES TO THE TRADE.

ESSEX TITLE GUARANTY & TRUST CO. Highest rates paid on Certificate of Deposit
Money to Loan. Mortgages for Investors.
483 BLOOMFIELD AV., MONTCLAIR

42 Spring St., MONTCLAIR, N. J. Tel. 1356. SIMPSON-MERRITT CO. Real Estate Brokers. INSURANCE AGENTS.

Wells

Wells Edith tchr bds 42 Park av
—Fargo & Co James D Shannon agt express Bloomfield station E R R
—Franklin missionary bds 179 Belleville av
—Franklin C physician N Y h 179 Belleville av
—Fullerton lawyer N Y h 148 Orchard
—Howard M student bds 179 Belleville av
—Marie Mrs bds 8 Ramge ter
Welte Frank B bkkpr Empire Cream Separator Co h 3 Willow
Wendel Catherine Mrs h 37 Edgewood rd
Wentworth Frank T patent attorney N Y h 80 Monroe pl
Wertz Herman lithographer h 39 Essex av
Weselowski Paul lab h 40 Mill
Wessells John F clk N Y h 14 Walnut ter
West Charles hatter h 11 Glenwood av
—Charles gardener h 67 Willow
—Elmer F treas Standard Dairy Co 311 Berkeley av h 348 do
—Eugene A sec Standard Dairy Co 311 Berkeley av h 390 do
—Frank H butcher bds 11 Glenwood av
—Freda steno 311 Berkeley av bds 390 do
—Henry bds 11 Glenwood av
Western Union Telegraph Office 572 Bloomfield av
Westervelt George H plumber 153 Montgomery h do
—Harry silk warper h 359 Franklin av
—Samuel carp h 185 Washington
Westinghouse Lamp Co incandescent lamp mfrs Clearfield av
Westman Axel toolmkr h 46 Lawrence
—Waldemar emp S Elec Works bds 47 Charles
Westminster Presbyterian Church Franklin c Fremont
Weston George H linotype opr h 17 Peloubet
—Thomas mach bds 5 Broad
Westover F h 4 Williamson av
—William salesman h 239 Newark av
Westwood Henry E mech h Carteret c Morris av
Wetenhall Henry Mrs h 53 Montgomery
—Muriel steno bds 53 Montgomery
—Syvil bkkpr bds 53 Montgomery
Wettstein Adalbert Q bds 55 Broad
Weyer Lina wid Otto bds 14 Cross
Whaling Thomas G asst gen mgr W L Co res Glen Ridge
Wharton Howard E clk bds Farrondale av

FRANCIS J. PURSSELL. BAKER, CATERER and CONFECTIONER 559-561 MAIN STREET, EAST ORANGE. TELEPHONE.

FRANK A. RIKER Montclair Taxicab Service, 16 Gates Ave., Montclair, N.J. Phone 2707

Montclair Trust Company Issues Travelers' Checks and Letters of Credit payable in all parts of the World.

PHILLIPS, PHOTOGRAPHER, MONTCLAIR, N. J.
A Photograph is like a milestone in the path of time. Have us record the change while travelling life's road.

Money Deposited in the Savings Department of Fidelity Trust Company, NEWARK, N. J. On or before the third business day of any month will Draw interest from the first.

Wheeler

Wheeler Addie L dressmkr bds 29 Park
—Samantha h 43 Maple
—Selina h 43 Maple
Whelan Henry G plumber h 26 Charles
—John mason h 41 Farrand
Whigam Edward V draughtsman h 405 Berkeley av
—Mary A wid Andrew V bds 405 Berkeley av
Whitaker Harry lab h 18 Race
White Andrew C salesman h 280 Broad
—Bud M mgr The Playhouse res East Orange
—Clara E milliner bds 59 Maple
—Edwin A Rev rector Christ Episcopal Church res Glen Ridge
—Frank pres Ira F White & Son Co Orange c Hill res Glen Ridge
—Gilbert C rem to Green Village
—G Le Roy rem to New York city
—Grace wid Harry h 59 Maple
—Harry h 75 Willow
—Harry H clk 19 Broad h 139 Jerome pl
—Herbert (Price & White) 14 Vine h do
—Ira F & Son Co mfrs cutlery Orange c Hill
—John rem to Montclair
—John B freight agt D L & W R R Conger res Morristown
—Mabel A tchr bds 217 Newark av
—Patrick lab h 19 Oakwood av
—Vane J rem to Montclair
—William H physician 451 Franklin h do
Whitefield Arthur H editor h 19 Liberty
—Frederick G accountant bds 19 Liberty
Whitehead George D auditor h 75 Baldwin pl
—Raymond C civil engineer h 18 Evergreen av
Whitehorne Charles T clk N Y h 101 Spruce
—Edith E h 258 Berkeley av
—Katherine C h 258 Berkeley av
Whiteman Zophar H rem to Williamsport Pa
Whitford Thomas confectionery Broad c Bay av h do
Whitlock Eliza J bds 112 Watsessing av
Whitman William G com trav bds 164 Liberty
Whitmore Reeder S agt Pru Ins Co 328 Glenwood av h 52 New
Whitney Cordelia wid Erastus H bds 214 Belleville av
—Duane P salesman h 214 Belleville av
—F Annette tchr bds 212 Montgomery
—Fred H purchasing agt h 212 Montgomery

WM. E. FAY. PLUMBING and HEATING. REPAIRING AND REMODELING. Phone 985, 131 PINE ST., COR. CLAREMONT AVE., MONTCLAIR.

Bloomfield Coal & Supply Co. HOUSE WARMING SUPPLIES. 36 BROAD STREET. Telephone 1134.

East Orange Lumber Co. HEMLOCK, SPRUCE, PINE AND HARDWOODS, Lawrence St., and Erie R. R., East Orange, N. J. Telephones 2682 Bloomfield and 3030 Orange

289 ROSELAND AVENUE ESSEX FELLS. Phone 6 Caldwell
Henry Rudolph, Nurseryman,
SEEDS, BULBS, PLANTS.

Whitney
—Guy teller Bloomfield National Bank res Verona
—Marian dressmkr bds 212 Montgomery
Whittaker James H h 219 Berkeley av
—Levi lab h 22 West
Whittemore Clayton W rem to Jamaica N Y
—James H truckman h 265 Broad
Whitton Charlotte R tchr bds 151 Washington
Wiate Andrew emp T O & Co bds 32 Pitt
—John foreman T O & Co bds 32 Pitt
Wickham Ross M rem to New York city
Widejko Egie painter h 54 James
—Matthew grocer 52 James h do
Widman Gustav printer h 50 Maple
Wiedman Elsie B bds 65 Baldwin
Wieg Sidney clk 438 Broad h 341 Franklin av
Wiegand Christina wid Emil bds 569 Broad
Wiele Arthur J bkkpr h 117 Newark av
Wiener Isadore shoemkr 51 Myrtle res Arlington
Wierbicki Michael lab h 55 Myrtle av
Wierzbicki Alexander mach h 15 Thomas
Wiessmann Peter grocer 214 Broad h 218 do
Wiggin John D supt H B Wiggin's Sons Co res Montclair
—Joseph N pres H B Wiggin's Sons Co res East Orange
—Rollin H v pres H B Wiggin's Sons Co res East Orange
Wiggin's H B Sons Co woven wall fabrics Arch
Wikland John G emp S Elec Works h 37 Charles
Wikman Gustave emp Edisons bds 7 Clearfield av
Wilbur Anna Mrs rem to Orange
Wilcox Annie wid Paul I h 46 Ella
—Eliza h 79 Thomas
—Herbert porter h 188 Jerome pl
—Oscar R salesman bds 79 Thomas
—William T Rev pastor Westminster Presbyterian Church h 21 Austin pl
Wilde John R carpenter 113 Newark av h do
Wildeman Charles blksmith bds 44 Brookside pl
—George C hatter h 208 Jerome pl
Wiley E Curtis carp bds 48 Linden av
—Frank C cashier Newark h 40 Lake
—Harvey h 48 Linden av
Wilhelm Arthur J condr P S Ry bds 220 Glenwood av
—Sebastian shoemaker 302 Glenwood av h 210 do
Wilhoft Charles A h 204 Montgomery
—Victoria A wid Dr Franz bds 200 Montgomery
Wilkens Edward G clk bds 112 Maolis av

Huttenloch & Newhall, CIVIL ENGINEERS & SURVEYORS
483 Bloomfield Av., MONTCLAIR. Phone 2053-J

Bank of Montclair. "The Bank of Personal Service" Banking by Mail. Mail Deposits Promptly Acknowledged

Wilkens
—Eugene C cashier Jersey City bds 112 Maolis av
—Frederick E mgr N Y bds 112 Maolis av
—Henry A h 112 Maolis av
—Henry E mech bds 112 Maolis av
Wilkerson George H gardener rms 22 West
Wilkins Charles H woodwkr h 47 Linden av
—Imogene M wid William P bds 34 Fulton
Wilkinson Arthur T rem to Newark
WILKINSON GADDIS & CO inc wholesale grocers and commission merchants 866 and 868 Broad Newark N J—See p 48
—Harry rem to Newark
—Thomas rem to Newark
Wilks Harry emp S Elec Works h 87 Myrtle
—Isaac foreman T O & Co h 161 Williamson av
—Isaac Jr clk 170 Broad h 78 Baldwin pl
—Martha E steno bds 161 Williamson av
—Richard mach h 37 Prospect
—Sarah B steno N Y bds 161 Williamson av
—Sidney rem to Detroit Mich
Wille August mech h 238 Spruce
WILLETTE & LAWLESS LUMBER CO lumber dealers 532 N Grove East Orange—See p 62
Williams Anna E dressmkr h 345 Franklin
—Caroline F bds 271 Bloomfield av
—Clarence painter h 261 Spruce
—Clarence L prop The Franklin Press 324 Franklin h do
—Earle T rem to Castleton N Y
—Edwin E mason bds 326 Franklin
—Emma A bds 345 Franklin
—George L bkkpr N Y h 63 Linden av
—Harry driver h 26 Crown
—Harry E insurance N Y h 56 Orchard
—Harry J driver h 34 New
—James coachman 307 Belleville av h r do
—Leon rem to Newark
—Linda M Mrs bds 141 Orange
—Louisa C wid Robert h Birch n Morris Canal
—Lucy M wid James h 165 Franklin
—Martha J Mrs h 251 Montgomery
—Robert driver h 196 Glenwood av
—Robert H carpenter and builder 271 Bloomfield av h do
—Robert P salesman h 144 Jerome pl
—Sarah C wid John E h 141 Orange
—Theron D driver h 345 Franklin av

MABEL A CORBY —REAL ESTATE— 65 ORANGE ROAD, MONTCLAIR. TEL. 2401

Newark Technical School, 367 High St., Newark, N. J. A State School for Industrial Education. Day and Evening Classes. Day Courses in Tool Making and Electricity. Nine Evening Courses. Book of Information sent on request. Charles A. Colton, Director.

ESSEX TITLE GUARANTY & TRUST CO. MONEY TO LOAN ON BOND AND MORTGAGE. LOWEST RATES. TITLES GUARANTEED. 483 BLOOMFIELD AV., MONTCLAIR

The Bloomfield National Bank } INTEREST PAID ON ACCOUNTS IN SAVINGS DEPARTMENT. INTEREST COMMENCES MONTHLY.

Williams

—Thomas clk 37 Broad res Montclair
Williamson Ellis N, N Y Evening Post h 284 Montgomery
—Leslie K bds 284 Montgomery
—Lillie A bds 117 Thomas
—William C painter bds 60 Lake
Willis L James clk P O h 47 Broad
—Sarah H tchr bds 68 Oakland av
Willson Edna music tchr bds 76 Washington
—Peter K real estate 76 Washington h do
Wilmot Ernest D clk N Y h 66 Prospect
Wilson Abraham clk N Y bds 61 Oakland av
—Alice steno 30 Orange res Newark
—Arthur J clk h 77 Washington
—Caroline D wid John H bds 343 Belleville av
—Charles H painter h 12 Dodd
—Frank R fireman bds 12 Dodd
—George H salesman 57 Washington res Glen Ridge
—Harold M salesman h 37 Spruce
—Henry engineer h 12 Dodd
—James bds 112 Watsessing av
—John K insurance N Y h 46 Orchard
—Joseph C prin Berkeley School No 2 h 196 Newark av
—Ralph O clk Bloomfield National Bank res Glen Ridge
—Thomas J bkkpr h 237 Newark av
—T Rensselear bkkpr N Y h 176 Washington
WINANS C G CO dealers in salt paper and twine 126–132 Frelinghuysen av Newark—See p 72
—Frances steno bds 225 Franklin
—John R sec and treas H B Wiggin's Sons Co Arch res Caldwell
Windrinowicz Nicholas lab h 7 Pulaski
Wing Lee laundry 31 Washington h do
Winkelman William C toolmkr h 12 E Liberty
Winkler Fred supt Ira F White & Son Co h 399 Bloomfield av
Winn James J coachman h 25 Race
—William H lab h 17 Hickory
Winner John O Rev pastor Park M E Church h 20 Park
Wint John fireman h 262 Franklin av
—Michael emp T O & Co bds 262 Franklin av
—Michael driver h 347 Broad
—Stephen emp T O & Co bds 262 Franklin av
Winter Charles H mach h 71 Clinton
—Charles T toolmkr h 106 Newark av
—George H hardware 298 Glenwood av h 54 Linden av
—Jesse A mgr Newark h Parkway West

Montclair Trust Company
Interest on Deposits.
2% on Checking Accounts.
4% in Provident Department.

J. W. Mastmans FLORIST. 416-418 BLOOMFIELD AV., MONTCLAIR. Phone 438.
CHOICE CUT FLOWERS. DECORATIONS FOR WEDDINGS.

Burglary Insurance in the New Jersey Fidelity and Plate Glass Insurance Co. Newark, N. J.

JOHN BLONDEL & SON. Superior Anthracite COAL.

Wisconsin

Wisconsin Creamery The butterine 278 Glenwood av
Wisner Barbara wid Adam h 438 Franklin
Wisniewski Frank hatter h 125 Plane
WISS J & SONS jewelers opticians and cutlery dealers 665 and 667 Broad Newark—See p 41
Wissner Frank plumber 673 Bloomfield av h do
Witt Henry mech h 275 Broad
Wittburg Charles H clk bds 101 Montgomery
—Charles N mach h 101 Montgomery
Wixson Dudley emp W L Co bds 28 Watsessing av
Wolcott Frank E moving picture opr h 24 Myrtle
Wolf Caroline wid Joseph h 16 Hinrichs pl
—Ernest A mach h 44 Prospect
—Herman emp W L Co h 38 Hinrichs pl
—Herman L chemist h 158 State
—Joseph emp S Elec Works h 64 Willow
—Otto h 238 Spruce
Wolfe Jacob S physician 44 Watsessing av h do
Wolfert Otto W supt N Y h 94 Maolis av
Wolff Isaac produce dealer 4 Orange h 4 Dodd
Wolfinger Samuel R carp h 164 Bloomfield av
Woman's Home Improvement Club of the College Settlement of New York 55 Bay av
Womble Thomas lab h 16 Race
Wong Charles laundry 16 Orange h do
Wood Albert F papermkr h 23 Osborne
—Amy T bkkpr 6 Broad bds 26 Oakland av
—Beatrice M tchr Fairview School No 7 res Montclair
—Elizabeth housekpr 31 Lake
—Emma F wid George M h 26 Oakland av
—Francis L H jeweler h 22 Morton
—Frederick W engineer bds 41 Delaware av
—George emp Edisons h 7 Nelson
—Grant L mgr N Y h 46 State
—Jane wid Frederick K h 41 Delaware av
WOOD J HERBERT druggist 20 Broad h 295 Franklin—See p 42
—John E weaver bds 214 Berkeley av
—John H fireman bds 41 Delaware av
—Louisa h 214 Berkeley av
—Mary A wid James bds 26 Oakland av
—see Woods
Woodard Charles W butler 307 Belleville av bds 24 Race
Woodruff Anna E Mrs bds 112 Watsessing av
—Bert T clk Newark h 7 Maple
—Julia wid George A housekpr 110 Thomas

Fidelity Trust Company, NEWARK, N. J. Receives Deposits in its Commercial Department and pays two per cent. interest upon daily balances, subject to check at sight.

ROOFING—R. HAMPTON & CO.—PAVING. 138-140 NORFOLK ST., NEWARK, N. J.

We Collect Your Bad Debts Everywhere. No Fees Unless Successful. Phone 312 Bloomfield or Write Jersey Adjustment Co., Bloomfield Trust Building, Bloomfield, N. J.

ROUGH DRY WASH. FLAT PIECES IRONED.
Reasonable Prices. Highest Grade Work. Prompt Service.
THE SANITARY LAUNDRY
69 PORTLAND PLACE, MONTCLAIR, N. J.
Telephone 1186 Montclair.

Woodruff
—Llewellyn W h 6 Herbert
—Mary E wid Jonathan C rem to East Orange
—Roswell C mason h 215 Newark av
Woods Agnes steno bds 683 Bloomfield av
—Albert clk h 231 Newark av
—James F mason bds 683 Bloomfield av
—Joseph F fish and oysters 62 Myrtle h 64 do
—Mary wid Charles P h 683 Bloomfield av
—see Wood
Woodward Carrie B tchr bds 151 Williamson av
—Charles B clk N Y bds 151 Williamson av
—Charles S coal N Y h 151 Williamson av
—Edwin C rem to Buffalo N Y
—Warren H bds 151 Williamson av
Woodworth J Frederick clk N Y h 102 Ella
Woolley Clarence B printer h 930 Broad
Worcester Annie wid Horatio E rem to New York city
—James N rem to New York city
—William J rem to New York city
Worthington Addison printer h 74 Willow
—John trucking 28 Myrtle h do
Woynarawski Casimir bds 55 Broad
WOYSIAT CASIMERE painter and decorator 98 Walnut h do—See p 71
Wray Clifford tchr h 190 Ashland av
—Matilda wid Joseph bds 190 Ashland av
Wright Cassius M mgr Newark h 73 Willard av
—Donald A mech engineer h 9 Morton
—Frank J carp h 184 Glenwood av
—Harry H carp h 31 Myrtle
—Harry J patternmkr h 32 Morton
—Harry S salesman h 90 Liberty
—Henry O upholsterer 101 Montgomery h do
—Isabella wid David E rem to Harrisburg Pa
—Lena C Mrs tel opr W U Tel Co h 499 Bloomfield av
—Sidney W sign painter 10 Lake h do
—William J carp h 591 Bloomfield av
Wronski John grocer 38 Myrtle av h do
Wujick Roman lab h 200 Glenwood av
Wunck Mary wid Julius h 50 Pitt
Wurch Gottlieb baker h 114 Willow
Wust John emp S Elec Works bds 9 Hinrichs pl
Wuyek Mary h 395 Broad
Wyatt Arthur J rem to Nutley
—Harriet E rem to Nutley
—Lucy E rem to Nutley

STORE FRONTS. NEWARK GLASS CO. OILS, PAINTS, BRUSHES. 273 & 275 MARKET ST. NEWARK, N. J.
J. E. RUTT COAL CO. 272 BLOOMFIELD AVENUE, MONTCLAIR, N. J. Telephone 557.
Essex Nat'l Bank OF MONTCLAIR. SAVINGS DEPARTMENT. SAFE DEPOSIT DEPARTMENT.

Bank of Montclair
SAFE DEPOSIT VAULTS Absolute Security
Fireproof Storage of Valuables at Reasonable Rates
Boxes to Rent, $3 per annum and upwards.

Wyker

Wyker A May tchr bds 28 Grace
—Mildred M tchr bds 28 Grace
—Morris N messenger h 28 Grace
Wylie James toolmkr h 115 Walnut ter
—Mary E bds 21 Osborne
Wyman Elizabeth H tchr High School bds 456 Broad
—Sarah P wid William W h 456 Broad
Wyskowski William florist h 363 Franklin av

YABLICK MICHAEL ticket agt D L & W R R res Newark
Yackel Henry weaver h 11 Cottage pl
—Henry Jr clk 170 Broad bds 14 Cottage pl
Yagacinski Wladislov emp Edisons h 117 Willow
Yager Oscar L elect h 31 Llewellyn av
Yansey Robert lab h 16 Railroad pl
Yasko Alexander janitor h 50 Pitt
Yaswinski Dominik lab bds 11 Thomas
Yawger Anna E wid Daniel h 170 Berkeley av
—William E bds 170 Berkeley av
Yeasky Bernard bartdr 364 Broad bds 14 Myrtle av
—Ignatz dyer h 14 Myrtle av
—Stanislaus emp C R Mfg Co h 14 Myrtle av
Yensen Madeline wid Peter F h 176 Jerome pl
Yereance Edward T emp Empire Cream Separator Co h 24 Ella
Yerks Frederick R rem to Brooklyn N Y
Yodlowsky Benjamin ins agt h 71 James
Yost Ernest mach h 54 Pitt
—Gustave A marble cutter h 51 Spring
—Gustave A Jr marble cutter bds 51 Spring
—Louis F emp Edisons bds 51 Spring
—Rudolph L rem to Stewartville
Young Adam emp S Elec Works h 148 Jerome pl
—Charles R elect h 101 Essex av
—Cynthia L wid William h 340 Franklin
—George chauffeur rms 252 Montgomery
—George W janitor h 5 Race
—George W Jr chauffeur bds 5 Race
—Grace nurse bds 198 Ashland av
—Isabelle wid Edward bds 667 Bloomfield av
—James E lunch cart bds 5 Race
—J Earl emp Heckel Bros h 667 Bloomfield av
—John carp h Ramge ter
—Oliver H accountant bds 340 Franklin

PARK REALTY CO.
REAL ESTATE BROKERS
PARK ST., opp. PARK ST. STATION
MONTCLAIR. Telephone 1658
W. V. EGBERT & CO. THE OLDEST WHOLESALE SUPPLY HOUSE IN NEWARK
35, 36, 37 AND 38 MECHANIC STREET.
ESSEX TITLE GUARANTY & TRUST CO.
INTEREST PAID ON DEPOSITS SUBJECT TO CHECK.
483 BLOOMFIELD AV., MONTCLAIR

42 Spring St., MONTCLAIR, N. J. Tel. 1356. SIMPSON-MERRITT CO. Real Estate Brokers. INSURANCE AGENTS.

Young
—William A clk 52 Washington h 113 do
Yuagliardo Salvatore fruit Orange h 14 Dodd
Yuengling Adam U driver 34 Spring h do
—Frederick W carp bds 36 Spring
—John h 36 Spring
—Ludwig W rem to Newark
—Philip J draughtsman bds 36 Spring
—Robert J steamfitter bds 36 Spring

ZABIETOWSKI JOSEPH lab h 52 Myrtle av
Zacharewiez Stanislas painter h 131 Spruce
Zack Jozeph lab h 347 Broad
Zaffino Luciano lab h 70 Edison
Zahnle Martin h 27 Washington
Zakrzewski Andrew tchr h E Passaic av
—M Mrs nurse h 84 E Passaic av
Zalinsky Adam emp Edisons h 119 Willow
—John mech h 97 Willow
—Joseph lab h 32 John
Zapatka Andro lab h 32 John
Zarcone Matteo meat market 2 Molter pl res Newark
Zaremba John lab h 12 Chapman
Zarnowski Ludwig lab h 39 Mill
Zawadzki George lab h 12 Chapman
—Paul lab h 1 Pulaski
—Paul lab h 11 Chapman
—Stanislov blksmith h 22 Chapman
Zawecki Vladislov lab h 8 West
Zawicki Victor janitor Fairview School h 18 Cedar
Zawiskie Julian bds 221 Spruce
Zawistovski Andrew shoemaker 397 Broad h do
Zawistowski Anthony lab h 58 Baldwin
Zbikowski Adam lab h 174 Glenwood av
—Anton carp h 87 Myrtle av
—Antony lab h 17 Thomas
—Frank carp h 87 Myrtle av
Zeidler Frank A clk S Elec Works h 108 State
—Frank W silversmith bds 108 State
Zeim Augusta wid Theo bds 14 Lake
ZEIM ERNEST plumber steam and gas fitter and sheet metal work 48 Olive h do—See p 76
Zelik Jacob lab h 476 Bloomfield av
Zeller Franz J Rev prof German Theological School of Newark h 22 Spruce
Zeluski Michael baker 257 Franklin av h do

FRANCIS J. PURSSELL—RESTAURANT. 559-561 MAIN ST., EAST ORANGE TELEPHONE

FRANK A. RIKER

Montclair Taxicab Service, 16 Gates Ave., Montclair, N. J. Phone 2707

Montclair Trust Company Fire, Burglar and Mob Proof Safe Deposit Vaults. Storage for Valuables.

PHILLIPS, PHOTOGRAPHER,
MONTCLAIR, NEW JERSEY.
Phone 2053-W.
We Make a Specialty of Photographing the Little Ones.

Conceded by lawyers and laymen to be the ideal executor of estates.
Fidelity Trust Company.
Largest institution of its kind in the state

Zeppelin

Zeppelin Charles cigar mfr Plane n Broad h do
—Frederick clk 25 Broad bds 34 Linden av
Zergiebel Edward W printer h 218 Spruce
—Robert clk 170 Broad h 392 Bloomfield av
—William groceries and meats 23 Orange h 39 Delaware av
Zerrenner Charles mach h Ketner
Zesch Anna K wid Frederick O h 146 Washington
—Elsa M bds 146 Washington
Zettersten Adolph carp h 81 Orange
Ziegler August F driver h 104 James
Zielinski John lab h 74 Myrtle av
ZIELINSKI JOHN painter and decorator 89 Myrtle av h 30 do—See p 68
Zimmerer Fred bds E Passaic av n Ketner
—Jacob h E Passaic av n Ketner
Zimmerman Charles H baker h 26 Maolis av
—John lab h 52 Myrtle
—John Jr bartdr bds 52 Myrtle
—Otto molder h 15 Fairview pl
—Otto Jr rem to Harrison
—Roy R prin Brookdale School No 5 h 998 Broad
Zink Frank M rem to Newark
—William J printer h 18 Linden av
Zlobogurski Stanislas carp h 38 Mill
Zmilewski Felix lab h 366 Broad
Zochowski Joseph lab h Broad n Bellevue av
Zrelak Thomas lab h 178 Glenwood av
Zubler Augusta H wid Rudolph bds 223 Ashland av
—LeRoy G mach bds 223 Ashland av
Zucher Elizabeth dressmkr bds 396 Berkeley av
—George paper colorer bds 396 Berkeley av
Zwolinski Ignatz lab h 44 James
Zworski Kasimierz bartdr 699 Bloomfield av bds do

W. E. FAY. PLUMBING and HEATING. TINNING AND SHEET METAL WORK. Phone 985, 131 PINE ST., COR. CLAREMONT AVE., MONTCLAIR.

SECTION 28, COPYRIGHT LAW,
IN FORCE JULY 1, 1909.

That any person who wilfully and for profit shall infringe any copyright secured by this Act, or who shall knowingly and wilfully aid or abet such infringement, shall be deemed guilty of a misdemeanor, and upon conviction thereof shall be punished by imprisonment for not exceeding one year, or by a fine of not less than one hundred dollars nor more than one thousand dollars, or both, in the discretion of the court.

Bloomfield Coal & Supply Co. Sells Clean, Dry Pittston Coal. An honest ton for an honest price.

U. S. Mail!

A PUBLIC SALESMAN!
A PUBLIC DISTRIBUTOR!



BE PROGRESSIVE! USE THE MAILS!
TYPEWRITTEN LETTERS BRING BUSINESS.
DO YOU WANT TO INCREASE YOURS?

We have unequalled facilities for furnishing this work promptly and at low prices. We also compile

MAILING LISTS,

essential in all lines of business. Samples and Prices submitted upon request.

ADDRESSING.

We address Envelopes and all Circular Matter.

THE PRICE & LEE CO,, Publishers

(107) 828 Broad Street **Newark, N. J.**

BANK OF MONTCLAIR. Foreign Exchange, Letters of Credit and Travelers' Cheques for sale at current rates.

BLOOMFIELD BUSINESS DIRECTORY

*Accident Insurance

NEW JERSEY FIDELITY AND PLATE GLASS INSURANCE CO 271 Market Newark N J—See side lines

Acids

DOONER & SMITH CO 376 Mulberry Newark N J—See p 73

Addressing

PRICE & LEE CO THE 828 Broad Newark N J—See insert page

Advertising Agent

Bourne Charles R 43 Broad

Agricultural Implements

NOLL J F & CO inc 115 Mulberry Newark N J—See p 83

Amalgatypes

CENTRAL ELECTROTYPE FOUNDRY CO inc 9–13 Campbell Newark N J—See p 44

Appraisers

WALTERS REAL ESTATE EXCHANGE (513) 11 Clinton Newark N J—See p 82

Architects

Davis Charles M 229 Liberty
PIERSON FRED L (308) 328 Glenwood av—See p 4

Art Stores

EDDEN'S FRAME AND GIFT SHOP 57 Washington —See p 4
HARTDEGEN & CO 677 Broad Newark N J—See p 54

Artesian Wells

SMITH JOSEPH J 51 Littleton av Newark N J—See front cover

ESSEX TITLE GUARANTY & TRUST CO. MONEY TO LOAN. SECURITIES FOR SALE. 483 BLOOMFIELD AV., MONTCLAIR

MABEL A CORBY —REAL ESTATE— 65 ORANGE ROAD, MONTCLAIR. TEL. 2401

Newark Technical School, 367 High St., Newark, N. J. A State School for Industrial Education. Day and Evening Classes. Day Courses in Tool Making and Electricity. Nine Evening Courses. Book of Information sent on request. Charles A. Colton, Director.

The Bloomfield National Bank } SAFETY DEPOSIT BOXES TO RENT AT $4.00 PER ANNUM AND UPWARDS.

Artificial Stone

HAMPTON R & CO 138 and 140 Norfolk Newark N J —See side lines
OGDEN & CADMUS (building blocks) 550 Bloomfield av—See p 38
Reeder Construction Co (cement walks) 164 State
REEDER-SPEIR CO inc (cement walks) 371 Belleville av—See p 39

Artists

Newell Hugh 51 Warren
Royster Josephine B 226 Newark av
Royster Marion E 226 Newark av
Shibley Helen A 361 Belleville av

Asphalt Pavements

HAMPTON R & CO 138 and 140 Norfolk Newark N J—See side lines

Automobile Body Mfrs

DUNHAM D B & SON inc 449–455 Central av Newark N J—See p 9

Automobile Dealers and Repairers

Berkeley Garage 3 Berkeley av
Bloomfield Garage Belleville av c Edgewood rd
Central Motor Car Co Washington c Farrand
MAXFIELD THEODORE T 261 Franklin—See p 7
ORANGE CARRIAGE CO 155–159 Essex av Orange N J—See p 9
SADLER FREDERICK 610 Bloomfield av—See p 8

Automobile Painting and Upholstering

DUNHAM D B & SON inc 449–455 Central av Newark N J—See p 9
ORANGE CARRIAGE CO 155–159 Essex av Orange N J —See p 9

Automobile Parts and Supplies

Central Motor Car Co Washington c Farrand
Delta Mfg Co (batteries and spark plugs) Glenwood av n D L & W R R

E. N. Kaufmann FLORIST. 416-418 BLOOMFIELD AV., MONTCLAIR. Phone 438.
CHOICE CUT FLOWERS. DECORATIONS FOR WEDDINGS.

Accident Insurance in the New Jersey Fidelity and Plate Glass Insurance Co. Newark, N. J.

Montclair Trust Company Acts as Executor, Guardian, Administrator and Trustee. Responsible Service at reasonable rates. Capital and Earned Surplus, $340,000

JOHN BLONDEL & SON. Superior Anthracite COAL.

DUNHAM D B & SON inc (mfrs of bodies and wheels) 449–455 Central av Newark N J—See p 9
MAXFIELD THEODORE T 261 Franklin—See p 7
ORANGE CARRIAGE CO 155–159 Essex av Orange N J—See p 9
PARAGON OIL CO (oils) 144 Midland av East Orange N J—See p 68
Rajah Auto Supply Co (spark plugs) Locust av n Nelson
SADLER FREDERICK 610 Bloomfield av—See p 8

*Automobiles and Motor Trucks

BUICK AUTOMOBILE Frederick Sadler distributor 610 Bloomfield av—See p 8
FORD AUTOMOBILE Frederick Sadler distributor 610 Bloomfield av—See p 8

Badge Mfrs

Bloomfield Badge Co 324 Broad

Bag Mfrs

Nitram Co The (shopping) 90 Orange

Bakers

Barth Charles (peddler) 57 Spring
Fredericks Viola Mrs 65 Washington
Galeoto Antonio 3 Columbus
Geib Elizabeth 44 Broad
Greener George J 380 Broad
Hallinan Bros 382–386 Broad
Heim Aloysius 574 Bloomfield av
Kolter L J 160 Orange
Morafski Joseph 257 Franklin av
PURSSELL FRANCIS J 561 Main East Orange—See side lines
Shepard Theresa Mrs 14 Molter pl
Yuengling Adam U (peddler) 34 Spring
Zeluski Michael 257 Franklin av

Bankers

EISELE & KING 752 Broad Newark N J—See top stencil
RUSSELL NATHAN inc 28 Broad—See front cover

Fidelity Trust Company, NEWARK, N. J. Guarantees Titles to Real Estate Anywhere in New Jersey. It also makes searches and issues abstracts.

ROOFING—R. HAMPTON & CO.—PAVING. 138-140 NORFOLK ST., NEWARK, N. J.

Jersey Adjustment Co., Bloomfield Trust Building, Bloomfield, N. J. Phone 312 Bloomfield
WE USE "HARE AND HOUNDS METHOD."

Damp Wash
Telephone 1186.

50 Cents
Large Wash, 2 cts. a pound extra.

THE SANITARY LAUNDRY
(Successor to Barber-Jones Co.)
69 PORTLAND PLACE, MONTCLAIR, N. J.

Banks and Trust Companies

BLOOMFIELD NATIONAL BANK THE Broad c Bloomfield av—See top lines

BLOOMFIELD SAVINGS INSTITUTION 11 Broad—See p 12

BLOOMFIELD TRUST CO Glenwood av c Bloomfield av—See p 12

BROAD & MARKET NATIONAL BANK THE 800 Broad Newark N J—See p 16

FEDERAL TRUST CO 747 Broad Newark N J—See p 17

FIDELITY TRUST CO 763 Broad Newark N J—See side lines and p 18

GERMAN SAVINGS BANK THE 772 Broad Newark N J—See p 21

HOWARD SAVINGS INSTITUTION 768 Broad Newark N J—See p 19

MERCHANTS NATIONAL BANK 770 Broad Newark N J—See p 15

SECURITY SAVINGS BANK 742 Broad opp Post Office Newark N J—See p 20

UNION NATIONAL BANK 760 Broad Newark N J—See p 14

WATSESSING BANK THE Watsessing Center—See p 10

Barbers

Brownstein Sigmund 378 Broad
Carlo Francesco 164 Glenwood av
DeAngelis Antonio 607 Bloomfield av
Glasby Johnson 545 Bloomfield av
Hardy John J 318 Glenwood av
Ingold George H 541 Bloomfield av
Jesmer William H 290 Glenwood av
Lanza John S 270 Bloomfield av
Liggron Emmett 464 Bloomfield av
Lindenfelser Nicholas 60 Dodd
Miano Joseph 391 Broad
Pedersen Arthur E 19 Orange
Pirello Luigi 174 Glenwood av
Plaia Frank 316 Glenwood av
Sammarco Archie 27 Bloomfield av
Speni Charles 164 Orange
Strazza John 12 Broad

QUALITY IS WHAT TALKS. OUR PAINT HAS IT.
NEWARK GLASS CO. OILS, PAINTS, BRUSHES.
273 & 275 MARKET ST. NEWARK, N. J.

J. E. RUTT COAL CO.
272 BLOOMFIELD AVENUE, MONTCLAIR, N. J.
Telephone 557.

Essex Nat'l Bank OF MONTCLAIR.
FOREIGN EXCHANGE.
Interest Allowed on Deposits Subject to Check.

BANK OF MONTCLAIR. Interest Allowed on Deposits. Accounts of Individuals, Firms and Corporations solicited.

PARK REALTY CO.

W. V. EGBERT & CO. PLUMBERS' and STEAM FITTERS' SUPPLIES 35, 36, 37 AND 38 MECHANIC ST., NEWARK.

Belt Mfrs

Conroy Patrick J (sewing machine) 69 Spruce
Crisp James & Co (sewing machine) 463 Bloomfield av

Bicycle Dealers Repairers and Supplies

Desent Joseph 611 Bloomfield av
Von Rhein Frederick 299 Glenwood av

Billiards and Pocket Billiards

Caruso Benjamin 316 Glenwood av

Blacksmiths and Horseshoers
(*Horseshoers)

Charles John L Bloomfield av c Berkeley av
*Crease Samuel 535 Bloomfield av
Miller John 648 Bloomfield av
*O'Neil Edward F 426 Bloomfield av
*Palmer Milton S 648 Bloomfield av
Paxton H J & Son 666 Bloomfield av
Sitko John 363 Broad
Waldron James 554 Bloomfield av

Blacksmiths' Supplies

COE JAMES A & CO 106 Mulberry Newark N J—See p 53

Blue Prints

NEWARK BLUE PRINT CO THE Herbert F Soverel mgr top floor 31 Clinton Newark N J—See p 22

Bookbinders' Board Mfrs

Davey E H Co Davey lane n Franklin av

Bootblacks

Gasparrini John 579 Bloomfield av

Boot and Shoe Dealers
(See Shoe Dealers)

Boot and Shoe Makers and Repairers
(See Shoe Makers and Repairers)

INSURANCE BROKERS. PARK ST., opp. PARK ST. STATION MONTCLAIR. Telephone 1658

ESSEX TITLE GUARANTY & TRUST CO. GUARANTEEING TITLES A SPECIALTY. Every facility for quick and accurate work. 403 BLOOMFIELD AV., MONTCLAIR

42 Spring St., MONTCLAIR, N. J. Tel. 1356. SIMPSON-MERRITT CO. Real Estate Brokers. INSURANCE AGENTS.

Bottler

North Fred J (mineral water) 63 Myrtle

Bowling Alleys

Essex Hotel Bloomfield av c Washington
LEUTHAUSSER ELIZABETH MRS 699 Bloomfield av —See p 51

Brass Founders

Ferguson George H ft Crown
Cadmus Bros 316 Franklin
Pearson John O Crown c Lake

Brass Goods Mfrs

Jenkins Manufacturing Co inc 35 Farrand
Ori Joseph E 403 Broad
Pearson John O Crown c Lake

Brass and Wire Railings

INDUSTRIAL WIRE AND METAL WORKS 95 High Newark N J—See p 85

Brass and Metal Goods Mfrs

INDUSTRIAL WIRE AND METAL WORKS (guards and railings) 95 High Newark N J—See p 85

Brokers

EISELE & KING (stocks and investment securities) 752 Broad Newark N J—See top stencil
GREACEN & FITZGERALD (merchandise) (207) 328 Glenwood av—See foot lines
POST & FLAGG (stock) 790 Broad Kinney Bdg Newark N J—See p 10
Standard Securities Investment Corporation (investment) 28 Broad
WALTERS REAL ESTATE EXCHANGE (loan) (513) 11 Clinton Newark N J—See p 82

Brush Mfrs

New Jersey Brush Co 30 Orange

FRANCIS J. PURSSELL. BAKER, CATERER and CONFECTIONER 559-561 MAIN STREET, EAST ORANGE. TELEPHONE.

FRANK A. RIKER Montclair Taxicab Service, 16 Gates Ave., Montclair, N.J. Phone 2707

Montclair Trust Company Issues Travelers' Checks and Letters of Credit payable in all parts of the World.

PHILLIPS, PHOTOGRAPHER, MONTCLAIR, N. J.
IF YOU WANT TO SEE THE BABIES LAUGH, BRING THEM TO PHILLIPS.

*Builders' Hardware Dealers

LUDLOW & SQUIER 97 and 99 Market Newark N J —See p 50

*Burglary Insurance

NEW JERSEY FIDELITY AND PLATE GLASS INSURANCE CO 271 Market Newark N J—See side lines

Business College

ST BENEDICT'S COLLEGE 520 High Newark N J—See p 43

Butter Cheese Eggs Etc

Demarest Harry E 10 Belleville av
Handy Albert C (peddler) 31 Morton
Standard Dairy Co 311 Berkeley av
WILKINSON GADDIS & CO inc (wholesale) 866 Broad Newark N J—See p 48
Wisconsin Creamery The (butterine) 278 Glenwood av

Butter Extractors

Empire Cream Separator Co Nelson

Cabinet Makers

HARRISON E H & BRO 478 Broad Newark N J—See p 64
MESSER JOSEPH J 463 Central av Newark N J—See p 64
Phelps Charles N 279 Glenwood av

Calliope Mfr

Ori Joseph E 403 Broad

Carpenters and Builders

Ackerman Theron W 329 Berkeley av
Allen J D & Son 33 Watsessing av
Anderson Laurids 229 Newark av
Boyd William R 243 Spruce
Bradley George W 90 Watsessing av
Buck Joseph 129 Newark av
BUTTERWORTH GEORGE 47 Grace—See p 24

Fidelity Trust Company, NEWARK, N. J.
On or before the third business day of any month will Draw interest from the first.
Money Deposited in the Savings Department of
W. E. FAY. VACUUM CLEANERS. HOT AIR HEATING AND FURNACE WORK. Phone 985, 131 PINE ST., COR. CLAREMONT AVE., MONTCLAIR.
Bloomfield Coal & Supply Co. Best Pittston Coal, clean dry and accurately weighed.

East Orange Lumber Co. Yard, Lawrence Street, and Erie R. R., near Watsessing Centre, EAST ORANGE, N. J. Telephones 2682 Bloomfield and 3030 Orange

289 ROSELAND AVENUE ESSEX FELLS. Phone 6 Caldwell
Henry Rudolph, Nurseryman,
SEEDS, BULBS, PLANTS.

DODD JOSEPH A 276 Broad—See p 25
DURR JOHN A 26 Almira—See p 25
Edwards Theodore W 176 Thomas
Frater Charles 57 Orange
HAMBACHER JACOB 89 Watsessing av—See p 25
Hilton Frank 344 Berkeley av
JOHNSON GUSTAF R 23 Ella—See p 24
Keymer William J 66 Race
KING HUGH D 48 Warren—See p 26
Moore Fred S 41 Orchard
NICOLL JAMES Y 50 Ella—See p 24
Peters Anthony 19 Baldwin
Raab William R 205 Montgomery
Raemsch Emil E 13 Sycamore
SANDEE ANDREW 46 State—See p 25
Schofield George H 88 Willow
Scudder George H 17 Liberty
Spatz & Law 223 State
VREELAND LESTER O 69 Maple—See p 24
Williams Robert H 271 Bloomfield av

Carpet Cleaners Layers and Fitters

JANCOVIUS & SON inc 112–116 Arlington Newark N J—See p 35
VANDERHOOF'S FIRE-PROOF STORAGE WAREHOUSE 7th and Roseville avs Newark N J—See p 84

Carpet Weavers

Nagel John 13 Crown
Searvant Herbert 715 Bloomfield av

Carpets and Oil Cloths

HAHNE & CO 625 Broad Newark N J—See p 42

Carriage Dealers

ORANGE CARRIAGE CO 155–159 Essex av Orange N J—See p 9

Carriage Hardware and Supply Dealers

COE JAMES A & CO 106 Mulberry Newark N J—See p 53

Huttenloch & Newhall, CIVIL ENGINEERS & SURVEYORS
285½ Bloomfield Av., CALDWELL. Phone 471

Bank of Montclair. "The Bank of Personal Service" Banking by Mail. Mail Deposits Promptly Acknowledged

Carriage Makers and Repairers

Baldwin William J 662 Bloomfield av
DUNHAM D B & SON inc 449–455 Central av Newark N J—See p 9
ORANGE CARRIAGE CO 155–159 Essex av Orange N J—See p 9
Palmer Milton S 648 Bloomfield av
Sido Louis 618 Bloomfield av
Sitko John 363 Broad

Carriage Painters

DUNHAM D B & SON inc 449–455 Central av Newark N J—See p 9
ORANGE CARRIAGE CO 155–159 Essex av Orange N J—See p 9

Caterer

PURSSELL FRANCIS J 561 Main East Orange—See side lines

Charcoal Dealer

Monk Peter S 18 New

Chemicals and Dye Stuffs

COURTER A C & CO 223 Market Newark N J—See p 73
DOONER & SMITH CO 376 Mulberry Newark N J—See p 73

Chemists

Fries Bros 85 Orange

China and China Repairing

EDDEN'S FRAME AND GIFT SHOP 57 Washington av —See p 4

Chiropodist

Neff Charles J 3 Broad

Cigar Mfrs

Aue G F & Son 8 Broad
Zeppelin Charles Plane n Broad

MABEL A CORBY
REAL ESTATE
65 ORANGE ROAD, MONTCLAIR. TEL. 2401

Newark Technical School, 367 High St., Newark, N. J. A State School for Industrial Education. Day and Evening Classes. Day Courses in Tool Making and Electricity. Nine Evening Courses. Book of Information sent on request. Charles A. Colton, Director.

ESSEX TITLE GUARANTY & TRUST CO. GUARANTEES TITLES TO REAL ESTATE. 483 BLOOMFIELD AV., MONTCLAIR

The Bloomfield National Bank } FIREPROOF STORAGE VAULTS AT MODERATE RATES.

416-418 BLOOMFIELD AV., MONTCLAIR. Phone 438.
J. W. Mastmann FLORIST.
CHOICE CUT FLOWERS. DECORATIONS FOR WEDDINGS.

Plate Glass Insurance in the New Jersey Fidelity and Plate Glass Insurance Co. Newark, N. J.

Cigars and Tobacco

Aue G F & Son 8 Broad
Brabante Alfonzo 2 Orange
Fine David 574 Bloomfield av
Garlock & Mishell 46 Washington
Gasparrini John 579 Bloomfield av
Grant James N 575 Bloomfield av
Rich Louis 316 Glenwood av
Russo Philip 136 Glenwood av
Seldon Samuel 16 Watsessing av
WOOD J HERBERT 20 Broad—See p 42
Zeppelin Charles Plane n Broad

Civil Engineers and Surveyors

BAECHLIN ERNEST 6 Broad—See back cover
BORRIE & KREINER (407) 810 Broad Newark N J—See p 36
KEMPF EDWARD G 164 Market Newark N J—See p 36

Cleaners and Dyers

LE BOEUF CO 581–587 Main East Orange and 40 Valley rd Montclair—See p 37

Cloaks and Suits

HAHNE & CO 625 Broad Newark N J—See p 42
MARSHALL J & BALL 809 Broad Newark N J—See p 37

Cloth Mfrs

Oakes Thomas & Co (woolens and worsteds) Belleville av

Clothiers

Helvitz David 16 Molter pl
MARSHALL J & BALL 809 Broad Newark N J—See p 37
STOUTENBURGH & CO 803 Broad Newark N J—See p 37

Coal and Wood

BLOOMFIELD COAL AND SUPPLY CO 36 Broad—See foot lines
Corby William B Coal Co 267 Glenwood av
Delaware Lackawanna and Western Coal Co coal pockets (wholesale) Conger
EDGERLEY & GILSON inc 5 Watsessing av—See p 38
Hummel George 361 Broad
Murray John J & Bro 28 Broad
OGDEN & CADMUS 550 Bloomfield av—See p 38

Montclair Trust Company
Interest on Deposits.
2% on Checking Accounts.
4% in Provident Department.

JOHN BLONDEL & SON. Superior Anthracite COAL.

Coffee Roasters

WILKINSON GADDIS & CO inc 866 Broad Newark N J—See p 48

Cold Storage

WILKINSON GADDIS & CO inc 866 Broad Newark N J—See p 48

Collecting Agencies

JERSEY ADJUSTMENT CO (207) Bloomfield Trust Co Bdg 328 Glenwood av—See foot lines

Commission Merchants

WILKINSON GADDIS & CO inc 866 Broad Newark N J—See p 48

Concrete Construction

Brooks James E Co (specialties) 133 Spruce c Beach
FAZIO P & BRO 256 N Belmont av P O Box 43 Silver Lake—See p 40
Reeder Construction Co 164 State
REEDER-SPEIR CO inc 371 Belleville av—See p 39

Confectionery and Fruits

Angelo James 661 Bloomfield av
Brabante Alfonzo 2 Orange
Aquilina Francesco S 14 Broad
Curto Toney 208 Broad
De Voti Andrew 104 Orange
Cleopoulos Peter 326 Glenwood av
Gagliano Michael 16 Orange
Greening Jessie 453 Bloomfield av
Gorman Michael 172 Orange
Grant James N 575 Bloomfield av
Havens Anna Mrs 373 Broad
Hollweg John 7 Broad
Horn Jacob (fruit) 19 Broad
Law Joseph A 3 Watsessing av
Lozio Antonio 421 Bloomfield av
Manna Fortunato 286 Glenwood av
McCaddin Johanna T Mrs 293 Glenwood av
Meuser Henry A 178 Broad
Porcelli Giacomo 735 Bloomfield av

Fidelity Trust Company, NEWARK, N. J. Receives Deposits in its Commercial Department and pays two per cent. interest upon daily balances, subject to check at sight.

ROOFING—R. HAMPTON & CO.—PAVING. 138-140 NORFOLK ST., NEWARK, N. J.

Do you have trouble in collecting outstanding accounts? Let us do this for you. No Fees unless successful. reports each week Jersey Adjustment Co., Bloomfield Trust Building, Bloomfield, N. J. Phone 312 Bloomfield

ROUGH DRY WASH. FLAT PIECES IRONED. | Reasonable Prices. Highest Grade Work. Prompt Service. | THE SANITARY LAUNDRY 69 PORTLAND PLACE, MONTCLAIR, N. J. Telephone 1186 Montclair.

PURSSELL FRANCIS J 561 Main East Orange—See side lines
Ruvo & Delleport 565 Bloomfield av and 26 Broad
Seldon Samuel 16 Watsessing av
Stier Ruben 212 Glenwood av
Valenti John 34 Dodd
Whitford Thomas Broad c Bay av

Contractors

Callahan Roland B (sidewalks) 99 Thomas
DELP & PENDORF 48 Pitt—See p 27
FAZIO P & BRO 256 N Belmont av P O Box 43 Silver Lake—See p 40
HAMPTON R & CO (roofing and paving) 138 and 140 Norfolk Newark N J—See side lines
Riceniello Sebastian (sewer) 189 Harrison
Scheland Henry (excavating) 26 Vine
SEMPIER JOHN (general) 87 Bay av—See p 26

Corporations

Baylis Co The—Nelson President R N Baylis Secretary and Treasurer Chester Baylis
BLOOMFIELD COAL AND SUPPLY CO—36 Broad Incorporated 1892 President Edward G Ward Secretary and Treasurer John Newton—See foot lines
Brooks James E Co—133 Spruce Incorporated 1902 Capital $10,000 President and Treasurer James E Brooks Secretary Charles F Maurice
Central Motor Car Co—Washington c Farrand Incorporated 1906 President C W Smith Vice President and Secretary Q M Arnold Treasurer Ernest H Cadmus
Combination Rubber Mfg Co The—Franklin av n Chapman Capital $200,000 President Charles H Cook Trenton Secretary William L Blodgett, Trenton Treasurer William H Servis, Trenton General Manager Fred L Conover, Glen Ridge
Consolidated Safety Pin Co—46 Farrand President E D Farmer, Montclair Secretary John H Pratt, New York city Treasurer William H Farmer, Montclair
Corby William B Coal Co—267 Glenwood av Incorporated March 20 1909 President Roscoe R Johnson
Davey E H Co—Davey lane n Franklin av Incorporated 1899 Capital $60,000 President William B Beaver Montclair Secretary and Treasurer Charles P Brooks

SEE US ABOUT THE PAINT YOU NEED. NEWARK GLASS CO. OILS, PAINTS, BRUSHES. 273 & 275 MARKET ST. NEWARK, N. J.

J. E. RUTT COAL CO. 272 BLOOMFIELD AVENUE, MONTCLAIR, N. J. Telephone 557.

Essex Nat'l Bank OF MONTCLAIR. SAVINGS DEPARTMENT. SAFE DEPOSIT DEPARTMENT.

Bank of Montclair
SAFE DEPOSIT VAULTS. Absolute Security
Fireproof Storage of Valuables at Reasonable Rates
Boxes to Rent, $3 per annum and upwards.

Decker Charles M & Bros—27 Broad Incorporated 1906 Capital $500,000 President Charles M Decker, Convent Secretary Edmund L Decker, Montclair Treasurer Arthur M Decker, Madison

Delta Mfg Co—237 Glenwood av n D L & W R R depot Incorporated 1908 Capital $100,000 President Secretary and Treasurer A B Gutman, Newark

Diamond Mills Paper Co—Broad n Incline Plane President Ralph H Thompson Secretary Charles G Van Gilder, Morristown Treasurer E E Van Voorhis Madison

Ellor-Hartley Co—12 Prospect Incorporated January 1910 Capital $35,000 President Walter Ellor Treasurer Edwin L Ellor

Empire Cream Separator Co—Nelson Incorporated 1902 President F B Kirkbride, New York Vice President J H Colville, East Orange Treasurer J B Decker

Franklin Hill Co—160 Willard av Incorporated 1905 Capital $25,000 President Harry E Richards Secretary and Treasurer Alfred B Van Liew

Glendale Cemetery Association—Franklin av Incorporated 1902 President George H Witte, Newark Secretary Frederick W Smith, Newark Treasurer George F Sturken, Hoboken

Greenhouse Construction Co—3 Nelson Incorporated 1909 Capital $125,000 President Royal I Rapp Treasurer A E Rapp Secretary H M Rapp

Hambacher Realty and Construction Co—89 Watsessing av Incorporated 1910 Capital $30,000 President Mrs Mary E Hambacher Secretary and Treasurer Jacob Hambacher

Hudson Rolling Mill Co—237 Glenwood av n D L & W R R Incorporated 1901 Capital $100,000 President and Secretary William S Benson Treasurer Peter J Quinn

Independent Press Inc The—36 Broad Incorporated March 1913 Capital $50,000 President Charles R Blunt Vice President Otto Billo Treasurer John C Moye Secretary B J Coe

Jenkins Mfg Co—35 Farrand President E D Farmer, Montclair Secretary J H Leonard, East Orange Treasurer Percy Allan, Montclair

Meyers & Co—313 Glenwood av Incorporated January 1913 President A G Lampke Secrerary and Treasurer R M Meyers

PARK REALTY CO.
REAL ESTATE BROKERS
PARK ST., opp. PARK ST. STATION
MONTCLAIR. Telephone 1658

W. V. EGBERT & CO.
35, 36, 37 AND 38 MECHANIC ST., NEWARK.
RELIABLE GOODS FOR BATH ROOMS.

ESSEX TITLE GUARANTY & TRUST CO.
SEARCHES and GUARANTEES TITLES.
483 BLOOMFIELD AV., MONTCLAIR

42 Spring St., MONTCLAIR, N. J. Tel. 1356. SIMPSON-MERRITT CO Real Estate Brokers. INSURANCE AGENTS.

FRANCIS J. PURSSELL—RESTAURANT. 559-561 MAIN ST., EAST ORANGE TELEPHONE

FRANK A. RIKER Montclair Taxicab Service, 16 Gates Ave., Montclair, N.J. Phone 2707

Nitram Co The—90 Orange Incorporated 1906 Capital $75,000 President R P Martin Secretary and Treasurer H P Martin

Peerless Tube Co The inc—Locust av Capital $45,000 President G H Neidlinger, East Orange Secretary C W Dietrich, Brooklyn, N Y Treasurer J A Smith, New York city

Rajah Auto Supply Co—Locust av n Nelson Capital $75.000 President David B Mills, Montclair Secretary and Treasurer Robert E Mills, Montclair

Real Estate and Improvement Co—43 Broad Incorporated 1891 President J Martin Secretary Joseph Fairbanks Treasurer Charles W Martin

Reeder Construction Co—164 State Incorporated February 1910 Capital $10,000 President and Treasurer Le Ray T Reeder Secretary Harold V Owens, Utica, N Y

REEDER-SPEIR CO inc—371 Belleville av Incorporated April 1 1910 Capital $10,000 President El Roy S Reeder Vice President William H Reeder Secretary and Treasurer William S Speir—See p 39

RUSSELL NATHAN inc—28 Broad Incorporated December 1908 Capital $100,000 President Nathan Russell Vice President Nathan Russell Jr Secretary and Treasurer Arthur Russell—See front cover

Scott & Bowne—Orange n D L & W R R Incorporated 1907 Capital $1,000,000 President Peter H Fowler Secretary Walter H Comfort Treasurer Nettie Bowne New York city

Standard Dairy Co—311 Berkeley av Incorporated February 1909 Capital $20.000 President John R Manser Secretary E A West Treasurer E F West

Standard Securities Investment Corporation—28 Broad Incorporated 1911 Capital $50,000 President Eugene L R Cadmus Vice President Peter J Quinn Secretary Roger D Gray Treasurer Arthur Russell

United States Aristotype Co—Charles Incorporated 1900 Capital $35,000 President Archibald H Dailey Secretary Craig Dailey Treasurer William B Dailey

Unity Realty Co—28 Broad Incorporated 1907 Capital $100,000 President Mildred Cueman Vice President and Treasurer Arthur Russell Secretary Anna R Raemsch

Montclair Trust Company Fire, Burglar and Mob Proof Safe Deposit Vaults. Storage for Valuables.

PHILLIPS, PHOTOGRAPHER, 501 BLOOMFIELD AVENUE, MONTCLAIR, N. J. Makers of "Quality" Photographs. Phone 2053-W.

Westinghouse Lamp Co—Clearfield av President E M Herr, Pittsburg Vice President L A Osborne, Pittsburg Vice President and General Manager Walter Cary Secretary Charles C Bennett, New York Treasurer Charles E Kelly

White Ira F & Son Co—Orange c Hill Incorporated July 1907 Capital $125,000 President Frank White Treasurer Richard P Philburn Secretary Howard B Horne

Wiggins H B Sons Co—Arch Incorporated 1902 Capital $125,000 President Joseph N Wiggins Vice President Rollin H Wiggins Secretary and Treasurer John R Winans

Cream Separators

Empire Cream Separator Co Nelson

Crockery and Glassware

HAHNE & CO 625 Broad Newark N J—See p 42

Cut Glass

EDDEN'S FRAME & GIFT SHOP (also repairing) 57 Washington av—See p 4

HARTDEGEN & CO 677 Broad Newark N J—See p 54

WISS J & SONS 665 Broad Newark N J—See p 41

Cutlery Mfrs

White Ira F & Son Co Orange c Hill

Decorators

BRAUN CHRISTIAN (interior) 374 Bloomfield av—See p 70

Lovenson Frank 114 Myrtle

SCHULZ H & SON CO (interior) 38 Franklin Newark N J—See p 72

VINES DANIEL E 180 4th Newark N J—See p 72

Delicatessen

Gotlieb Michael 599 Bloomfield av

Henderson Robert J Jr 270 Bloomfield av

Leibe Harry C 73 Washingron

Weber Fritz 29 Washington

Conceded by lawyers and laymen to be the ideal executor of estates. **Fidelity Trust Company.** Largest Institution of its kind in the state

W. E. FAY. PLUMBING and HEATING. TINNING AND SHEET METAL WORK. Phone 985, 131 PINE ST., COR. CLAREMONT AVE., MONTCLAIR.

Bloomfield Coal & Supply Co. COAL AND WOOD. 36 BROAD STREET. Telephone 1134.

East Orange Lumber Co. PLANING AND SAWING A SPECIALTY. Lawrence St. and Erie R. R., East Orange, N. J. Telephones 2682 Bloomfield and 3030 Orange

289 ROSELAND AVE., ESSEX FELLS. Phone 6 Caldwell

Henry Rudolph, Florist,

CUT FLOWERS. DECORATIONS FOR WEDDINGS

Dentists

Chitterling Nelson M 6 Broad
Ellor George B 3 Watsessing av
Hamilton Spencer C 32 Broad
McVea Robert S (202) 328 Glenwood av
Olinger Nathaniel A 23 Broad

Department Store

HAHNE & CO 625 Broad Newark N J—See p 42

Directory Publishers

PRICE & LEE CO THE (city) 828 Broad Newark N J —See insert page

Doors Sash and Blinds

BARKHORN WILLIAM H CO 22 Sayre Newark N J —See p 83

Dressmakers

Boppel Selma M 57 Mill
Bowman Charlotte 278 Broad
Brennan Elizabeth Mrs 2 Winsor pl
Cadmus Josephine S 104 Thomas
Cook Kathleen F 162 Ashland av
Courter Laura L 50 Race
Dann Ella May 223 Berkeley av
Davis Margaret 14 Oakland av
Edwards Grace 103 Broad
Forsyth Eva V 26 Stockton
Francis Anna 85 Race
Frey Iasbella M Mrs 185 Montgomery
Garrabrant Lydia Broad n W Passaic av
Gedney Caroline 720 Broad
Gilson Catherine J 50 Baldwin
Gottschalk Jennie E 55 Linden av
Hazzard Anna 115 Washington
Irwin Margaret 262 Grove
Johnson Ada 74 Race
LaBaugh Sarah B 400 Broad
Leu Bertha 140 Orange
Lloyd Alex Mrs 449 Bloomfield av
Lortscher Madeline E 138 Newark av
Maynes Elizabeth A 61 Washington
Meuser Elizabeth H 24 Pitt

Huttenloch & Newhall, CIVIL ENGINEERS & SURVEYORS
285½ Bloomfield Av., CALDWELL. Phone 471

BANK OF MONTCLAIR. Foreign Exchange, Letters of Credit and Travelers' Cheques for sale at current rates.

MABEL A CORBY
REAL ESTATE
65 ORANGE ROAD, MONTCLAIR. TEL. 2401

Mullenix Annie 41 Myrtle
O'Haire Gertie J 108 Walnut
O'Haire Mary A 108 Walnut
Peloubet Mary L 270 Bellevue av
Pinnow Mary Mrs 43 Dodd
Reimann Annie 254 Spruce
Robinson Laura V 265 Franklin
Romer Jennie 57 Baldwin
Roy Mabel 42 Prospect
Scheland Amelia 26 Vine
Seholm Joseph K Mrs 17 Brookside pl
Senior Nellie Mrs 16 New
Stone Grace Mrs 18 Jersey
Sugermeyer Joseph G Mrs 31 Hinrichs pl
Swainson May M 226 Berkeley av
Van Winkle Sarah C 69 Montgomery
Vliet Savilla Mrs 50 Locust av
Wahlgren Clara L Mrs 15 Olive
Walker Mary J W 401 Franklin
Watts Ann E Mrs Maolis av c Ashland av
Wheeler Addie E 29 Park
Whitney Marian 212 Montgomery
Zucker Elizabeth 396 Berkeley av

Druggists

Keyler William W 586 Bloomfield av
Lauffer Gustav A 156 Orange
Rixstine L E inc 11 Watsessing av
Saile Joseph C 182 Broad
Waskiewicz John 408 Broad
WOOD J HERBERT 20 Broad—See p 42

Dry Goods

Albano Fillomeno 170 Orange
COHANE JOHN A 324 Glenwood av—See p 42
Cohen Albert 330 Broad
Ellor Martha M Mrs 16 Molter pl
HAHNE & CO 625 Broad Newark N J—See p 42
Harris Bros 50 Washington
Maron Hyman 57 Dodd
Meyers & Co 313 Glenwood av
Porcelli Giacomo 735 Bloomfield av
Puopolo Crescenzo 23 Bloomfield av
Shapiro Barnet 366 Broad
Thorman & Greenstein 43 Dodd

Newark Technical School, 367 High St., Newark, N. J. A State School for Industrial Education. Day and Evening Classes. Day Courses in Tool Making and Electricity. Nine Evening Courses. Book of Information sent on request. Charles A. Colton, Director.

ESSEX TITLE GUARANTY & TRUST CO. Offers For Sale High Class First Mortgages Without Expense to Purchaser 483 BLOOMFIELD AV., MONTCLAIR

The Bloomfield National Bank } CHECKING AND SAVINGS ACCOUNTS RESPECTFULLY SOLICITED.

416-418 BLOOMFIELD AV., MONTCLAIR. Phone 438.
J. W. Mastmans FLORIST.
CHOICE CUT FLOWERS. DECORATIONS FOR WEDDINGS.

Residence Theft Insurance in the New Jersey Fidelity and Plate Glass Insurance Co. Newark, N. J.

Dumb Waiter Mfrs

STORM MFG CO 50 Vesey Newark N J—See p 44

Dyers

LE BOEUF CO 581–587 Main East Orange and 40 Valley rd Montclair—See p 37

Electric Company

Public Service Electric Co 61 Washington

Electric Motor Mfrs

Sprague Electric Works off Lawrence

Electric Supplies Mfrs

Westinghouse Lamp Co (incandescent lamps) Clearfield av

Electrical Engineers and Contractors

Brooks James E Co (consulting) 133 Spruce c Beach
Mortier Eugene A 61 Orchard
OLSEN AUGUSTUS F 114 Orange—See p 44

Electrician

OLSEN AUGUSTUS F 114 Orange—See p 44

Electrotypers

CENTRAL ELECTROTYPE FOUNDRY CO inc 9–13 Campbell Newark N J—See p 44
SNELL WILLIAM 22 Prospect Newark N J—See p 88

Elevator Mfrs

STORM MFG CO (hand and power) 50 Vesey Newark N J—See p 44

Employment Agencies

Calvert Ellen Mrs 118 Liberty
Herrman Catherine Mrs 295 Glenwood av
Koppleman Annie Mrs 462 Broad
Vangroski Mary 63 Washington

Engravers

CENTRAL ELECTROTYPE FOUNDRY CO inc 9–13 Campbell Newark N J—See p 44
Lennon Bros 217 Spruce

Montclair Trust Company Acts as Executor, Guardian, Administrator and Trustee. Responsible Service at reasonable rates. Capital and Earned Surplus, $340,000

JOHN BLONDEL & SON. Superior Anthracite COAL.

Excavating and Grading

DeBaun's Express 234 Franklin
MAXWELL RICHARD J 15 Clinton and 273 Glenwood av—See p 40
Schuchman John W (trucking) 390 Bloomfield av
Sengerbush Rudolph Myrtle av bey Ketner

Express Lines

Merchants Express 33 Washington
United States Express Co Lackawanna pl
Wells-Fargo & Co Bloomfield station Erie R R

Expressmen and Truckmen

Andrew Samuel A 196 Montgomery av
BUSH'S CALDWELL-NEWARK EXPRESS 208 Market Newark N J—See p 46
DeBaun's Express 234 Franklin
Hands William 4 Myrtle ct
MAXWELL'S EXPRESS 273 Glenwood av—See p 45
Meeker Albert H 12 Berkeley pl
Melner William J 148 Washington
POWELL WILLIAM D 41 Oak—See p 60
Price & White 14 Vine
Scheland Henry 26 Vine
Schuchman John W 390 Bloomfield av
VANDERHOOF'S FIRE-PROOF STORAGE WAREHOUSE 7th and Roseville avs Newark N J—See p 84
Weden Victor E 97 Myrtle
Worthington John 28 Myrtle

*Factory and Mill Supplies

CRANE CO 84–88 Mechanic Newark N J—See p 50
CRANE & MILLIGAN 54 and 56 Mechanic Newark N J—See p 51
LUDLOW & SQUIER 97 and 99 Market Newark N J—See p 50

Fence Mfrs

ANCHOR POST IRON WORKS (iron and wire) 165 Broadway New York city branch 567 Warren Newark N J—See p 86
Owens Joseph M (dealer) 56 New

Fidelity Trust Company, NEWARK, N. J. Guarantees Titles to Real Estate Anywhere in New Jersey. It also makes searches and issues abstracts.

ROOFING—R. HAMPTON & CO.—PAVING. 138-140 NORFOLK ST., NEWARK, N. J.

Jersey Adjustment Co., Bloomfield Trust Building, Bloomfield, N. J. Phone 312 Bloomfield
Accounts Collected Everywhere. No Fees Unless Successful.

Damp Wash
Telephone 1186.

50 Cents
Large Wash, 2 cts. a pound extra.

THE SANITARY LAUNDRY
(Successor to Barber-Jones Co.)
69 PORTLAND PLACE, MONTCLAIR, N. J.

Fertilizer Dealers

NOLL J F & CO inc 115 Mulberry Newark N J—See p 83

*Fire Escape Mfrs

SMITH'S ALBERT SONS 73 and 75 New Jersey Railroad av Newark N J—See p 52

*Fire Place Goods

BECKINGHAM CHARLES H CO 41 Belleville av Newark N J—See p 64
HARRISON E H & BRO 478 Broad Newark N J—See p 64
MARTIN-ZIMMERMAN TILE CO THE (306) 828 Broad Newark N J—See p 64
MESSER JOSEPH J 463 Central av Newark N J—See p 64

Fish and Oysters

Drew Albert E 607 Bloomfield av
Heckel Bros 9 Broad
Miller Bros 425 Bloomfield av
Woods Joseph 62 Myrtle

Florists

Barth Johanna 38 Division
Boehm Frank Watchung av n Broad
Brozat John J 49 Mongtomery
Cole Charles M 111 Myrtle
Greder Maria Mrs 288 Berkeley av
Hauck Jacob 53 Montgomery
Pezold Ernest 293 Broad
Rassbach John & Son 23 Broad

Flour Feed and Grain

Blamey Frederick R 595 Bloomfield av
OGDEN & CADMUS 550 Bloomfield av—See p 38
Scaduto Filippo 49 Bloomfield av
WILKINSON GADDIS & CO inc (wholesale) 866 Broad Newark N J—See p 48

Foreign Exchange Agents

BROAD AND MARKET NATIONAL BANK THE 800 Broad Newark N J—See p 16
FEDERAL TRUST CO 747 Broad Newark N J—See p 17

A CONVINCING ARGUMENT "OUR PAINT". NEWARK GLASS CO. OILS, PAINTS, BRUSHES. 273 & 275 MARKET ST. NEWARK, N. J.

J. E. RUTT COAL CO. 272 BLOOMFIELD AVENUE, MONTCLAIR, N. J. Telephone 557.

Essex Nat'l Bank OF MONTCLAIR. FOREIGN EXCHANGE. Interest Allowed on Deposits Subject to Check.

BANK OF MONTCLAIR. Interest Allowed on Deposits. Accounts of Individuals, Firms and Corporations solicited.

FIDELITY TRUST CO 763 Broad Newark N J—See side lines and p 18
GERMAN SAVINGS BANK THE 772 Broad Newark N J—See p 21
MERCHANTS NATIONAL BANK 770 Broad Newark N J—See p 15
SECURITY SAVINGS BANK 742 Broad opp Post Office Newark N J—See p 20

Furniture Dealers

Ashworth John H 1 Roosevelt av
HAHNE & CO 625 Broad Newark N J—See p 42
Kantor Hyman (second-hand) 472 Bloomfield av

Furniture Packers and Shippers

Price & White 14 Vine

Furrier

Nickthauser Madam B 27 Broad

Gas Company

Public Service Gas Co 61 Washington

Gas and Electric Fixtures

BROWE CO THE 9 and 11 Franklin Newark N J—See map

Glass (Cut)

HARTDEGEN & CO 677 Broad Newark N J—See p 54

Glass (Window and Plate)

NEWARK GLASS CO 273 and 275 Market Newark N J—See side lines

Glass Benders and Bevelers

NEWARK GLASS CO (bevelers) 273 and 275 Market Newark N J—See side lines

Greenhouse Constructors

Greenhouse Construction Co 3 Nelson

PARK REALTY CO. INSURANCE BROKERS. PARK ST., opp. PARK ST. STATION MONTCLAIR. Telephone 1658

W. V. EGBERT & CO. 35, 36, 37 AND 38 MECHANIC STREET, NEWARK LOWEST PRICES TO THE TRADE.

ESSEX TITLE GUARANTY & TRUST CO. Highest rates paid on Certificate of Deposit Money to Loan. Mortgages for Investors. 483 BLOOMFIELD AV., MONTCLAIR

42 Spring St., MONTCLAIR, N. J. Tel. 1356. SIMPSON-MERRITT CO. Real Estate Brokers. INSURANCE AGENTS.

Grocers

Albert Samuel 15 Prospect
Albinson Thomas H & Son 176 Orange
Ambrosino Thomas 311 Berkeley av
American Food Co 308 Glenwood av
Baldwin E W & Son 438 Broad
Booth Thomas 271 Newark av
Candito Nicola 89 Edison
Ciesienski & Sawicki 78 Myrtle av
Cohen Isidor J 30 Second
Cohen Max 291 Franklin av
Coleman John D 47 Hickory
Cooney James F 15 Orange and 21 Davey
Copelan Christina Mrs 24 Belleville av
Cropper Samuel 67 Orange
DaReja Angelo 39 James
Decker Charles M & Bros 37 Broad
Dimenni Noe 31 Franklin
Dyal Leroy 25 Broad
Ellor James E 56 Dodd
Fornoff George W 99 Montgomery
Frisch Harry 460 Broad
Gebhart Valentine 28 Lake
Goldstein Joseph 404 Broad
Great Atlantic and Pacific Tea Co 52 Washington
Hallinan Bros 382–386 Broad
Healy & Jensen 170 Broad
Helmke August 408 Broad
Hetebrugge Otto 214 Montgomery
Hochberg Morris P 654 Bloomfield av
Huyler Anna 144 Orange
Iacullo Antonio 15 Bloomfield av
Jaeger Christian G 96 Orange
Jaeger David 182 Spruce
Jaeger John estate of 18 Maple
Johnson Max 75 Orange
Kalenoski Joseph 65 James
Kent Richard A 91 Berkeley av
Krohn Isaac 370 Bloomfield av
Laycock Henry E Passaic av c Watchung av
Lockwood Wesley S 32 Broad
Lucas Charles Broad c Passaic av
Maddox Jane Mrs 297 Berkeley av
Mercurio Ignazio 41 Bloomfield av
National Grocery Co 6 Watsessing av

FRANCIS J. PURSELL. BAKER, CATERER and CONFECTIONER 559-561 MAIN STREET, EAST ORANGE. TELEPHONE.

FRANK A. RIKER

Montclair Taxicab Service, 16 Gates Ave., Montclair, N.J. Phone 2222

Montclair Trust Company Issues Travelers' Checks and Letters of Credit payable in all parts of the World.

PHILLIPS, PHOTOGRAPHER, MONTCLAIR, N. J.
A Photograph is like a milestone in the path of time. Have us record the change while travelling life's road.

NEWARK, N. J. Fidelity Trust Company, On or before the third business day of any month will Draw interest from the first.
Money Deposited in the Savings Department of

Olinger Barnet 118 Willow
Riveley John 39 Willow
Roark Maggie E 258 Montgomery
Roberts David 25 Weaver av
Roth & Co 19 Broad
Samuel Isaac 186 Glenwood av
Sax Kolmon 368 Broad
Schmidt Albert 52 Myrtle
Sitneski Frank 79 Myrtle av
Slifkin Julius 333 Franklin
Spatcher George 168 Bloomfield av
Stier & Laufer 2 Linden
Trober John 2 Brookside pl
Waszkiewicz Genoveffa 14 Second
Weissmann Peter 212 Broad
Widejko Matthew 52 James
Wronski John 38 Myrtle av
Zergiebel William 23 Orange

Grocers (Wholesale)

WILKINSON GADDIS & CO inc 866 Broad Newark N J—See p 48

Grocers' Sundries

WINANS C G CO (salt paper and twine) 126-132 Frelinghuysen av Newark N J—See p 72

Hair Dressers

Huff Louisa (ladies') 42 Park av

Hardware and Cutlery Dealers

ASHWORTH JOHN H 94 Orange—See p 49
AUCOTT FRED C 31 Orange—See p 81
COE JAMES A & CO (heavy hardware) 106 Mulberry Newark N J—See p 53
CRANE & MILLIGAN 54 and 56 Mechanic Newark N J—See p 51
Lennox Wi'liam 12 Molter pl
LUDLOW & S QUIER (builders' hardware) 97 and 99 Market Newark N J—See p 50
Maier H W Bros 449 Bloomfield av
MIX THEODORE 311 Glenwood av—See p 49
Winter George H 298 Glenwood av
WISS J & SONS (cutlery) 665 Broad Newark N J—See p 41

W. E. FAY. VACUUM CLEANERS. HOT AIR HEATING AND FURNACE WORK. Phone 985, 131 PINE ST., COR. CLAREMONT AVE., MONTCLAIR.

Bloomfield Coal & Supply Co. HOUSE WARMING SUPPLIES. 36 BROAD STREET. Telephone 1134.

East Orange Lumber Co. HEMLOCK, SPRUCE, PINE AND HARDWOODS, Lawrence St., and Erie R. R., East Orange, N. J. Telephones 2682 Bloomfield and 3030 Orange

289 ROSELAND AVENUE ESSEX FELLS. Phone 6 Caldwell
Henry Rudolph, Nurseryman,
SEEDS, BULBS, PLANTS.

Hardware Mfrs

Baylis Co The (specialties) Nelson
Hallinan Bros 382–386 Broad
Hudson Rolling Mill Co (metal specialties) 237 Glenwood av n D L & W R R
White Ira F & Son Co (specialties) Orange c Hill

Harness Mfrs and Dealers

Delhagen John N 10 Broad
Dominski Hyman 555 Bloomfield av
HAHNE & CO 625 Broad Newark N J—See p 42

Hat Mfrs

Ellor-Hartley Co 12 Prospect

Hats and Caps

MARSHALL J & BALL 809 Broad Newark N J—See p 37
STOUTENBURGH & CO 803 Broad Newark N J—See p 37

*Hat Mfrs' Supplies

COURTER A C & CO 223 Market Newark N J—See p 73

Hay and Straw

Andrew Samuel A 196 Montgomery av

Hotels

American House 15 Broad
ASHWORTH HOTEL 92 Orange—See p 51
BLOOMFIELD HOTEL 699 Bloomfield av—See p 51
Essex Hotel Bloomfield av c Washington
Flaherty Roger 305 Glenwood av
Glenwood Hotel 305 Glenwood av
Watsessing Hotel 10 Orange

House Furnishings

ASHWORTH JOHN H 94 Orange—See p 49
HAHNE & CO 625 Broad Newark N J—See p 42.
Lennox William 12 Molter pl
MIX THEODORE 311 Glenwood av—See p 49

Huttenloch & Newhall, CIVIL ENGINEERS & SURVEYORS
285½ Bloomfield Av., CALDWELL. Phone 471

Bank of Montclair. "The Bank of Personal Service" Banking by Mail. Mail Deposits Promptly Acknowledged

Ice Dealers

Ashbey Alfred Conger n D L & W R R
Ashbey Augustus 163 Ashland av
Ashbey George W 123 Thomas
Burnett William I 19 Orange
Faucett Thomas A 31 Roosevelt av
Hambacher Michael 16 Hinrichs pl
Hopping Charles E 58 Willet
Lackawanna Ice Co Conger n D L & W R R
Mountain Ice Co Conger n D L & W R R
STANDARD PLATE ICE CO 488 and 490 Valley Road West Orange N J—See p 52
Stanhope Arthur C 22 Linden av
Sutherland William Jr 83 Maolis
Swain & Schroeder 64 Linden av
Weden Victor E 97 Myrtle

---

*Industrial School

NEWARK TECHNICAL SCHOOL 367 High Newark N J—See side lines

Insurance Agents

Albinson James 64 Spruce
Dahl Alexander 42 Park
Davis Howard B 36 Broad
EDGERLEY & GILSON inc 5 Watsessing av—See p 38
GUERIN & WILLIAMS 781 Broad Newark N J—See p 54
Haskell L C 36 Broad
MAYER JOHN E 24 Clinton Newark N J—See p 84
Moran Edward J 401 Broad
PARKIN JOHN G 64 Washington—See p 81
PETERSEN MARIE L MISS 98 Sussex av East Orange N J—See p 82
QUINN PETER J 24 Broad—See front cover
RUSSELL ARTHUR 28 Broad—See front cover
RUSSELL NATHAN 28 Broad—See front cover
RUSSELL NATHAN JR 28 Broad—See front cover
RUSSELL NATHAN inc 28 Broad—See front cover
STEVENSON WILLIAM H 561 Bloomfield av—See p 81
WALTERS REAL ESTATE EXCHANGE (513) 11 Clinton Newark N J—See p 82
Willson Peter K 76 Washington

MABEL A CORBY
REAL ESTATE
65 ORANGE ROAD, MONTCLAIR. TEL. 2401

Newark Technical School, 367 High St., Newark, N. J. A State School for Industrial Education. Day and Evening Classes. Day Courses in Tool Making and Electricity. Nine Evening Courses. Book of Information sent on request. Charles A. Colton, Director.

ESSEX TITLE GUARANTY & TRUST CO. MONEY TO LOAN ON BOND AND MORTGAGE. LOWEST RATES. TITLES GUARANTEED. 483 BLOOMFIELD AV., MONTCLAIR

The Bloomfield National Bank } INTEREST PAID ON ACCOUNTS IN SAVINGS DEPARTMENT. INTEREST COMMENCES MONTHLY.

Insurance Companies

Essex County Mutual Insurance Co (205) 328 Glenwood av
Metropolitan Insurance Co 43 Broad
NEW JERSEY FIDELITY & PLATE GLASS INSURANCE CO 271 Market Newark N J—See side lines
NEW JERSEY FIRE INSURANCE CO 38 and 40 Clinton Newark N J—See opp inside front cover
Prudential Insurance Co of America (303) 328 Glenwood av

*Investments

EISELE & KING 752 Broad Newark N J—See top stencil

*Iron Doors and Shutters

SMITH'S ALBERT SONS 73 and 75 New Jersey Railroad av Newark N J—See p 52

Iron Fence and Railing Mfrs

ANCHOR POST IRON WORKS 165 Broadway New York city and 567 Warren Newark N J—See p 86
INDUSTRIAL WIRE AND METAL WORKS 95 High Newark N J—See p 85
SMITH'S ALBERT SONS 73 and 75 New Jersey Railroad av Newark N J—See p 52

*Iron Gates (Collapsible)

INDUSTRIAL WIRE AND METAL WORKS 95 High Newark N J—See p 85

Iron Work for Buildings

Brooks James E Co 133 Spruce
SMITH'S ALBERT SONS 73 and 75 New Jersey Railroad av Newark N J—See p 52

Iron Works

SMITH'S ALBERT SONS 73 and 75 New Jersey Railroad av Newark N J—See p 52

Iron and Steel Dealers

COE JAMES A & CO 106 Mulberry Newark N J—See p 53

Montclair Trust Company
Interest on Deposits.
2% on Checking Accounts.
4% in Provident Department.

416-418 BLOOMFIELD AV., MONTCLAIR. Phone 438.
W. Madsmans FLORIST.
CHOICE CUT FLOWERS. DECORATIONS FOR WEDDINGS.

Burglary Insurance in the New Jersey Fidelity and Plate Glass Insurance Co. Newark, N. J.

JOHN BLONDEL & SON. Superior Anthracite COAL.

Fidelity Trust Company, NEWARK, N. J. Receives Deposits in its Commercial Department and pays two per cent. interest upon daily balances, subject to check at sight.

ROOFING—R. HAMPTON & CO.—PAVING. 138-140 NORFOLK ST., NEWARK, N. J.

Jewelers Watchmakers and Repairers

HARTDEGEN & CO 677 Broad Newark N J—See p 54
McKinney Alonzo 300 Glenwood av
Newman Alias 288 Glenwood av and 48 Washington
WISS J & SONS 665 Broad Newark N J—See p 41

Junk Dealer

Cullen John 545 Bloomfield av

Ladies' Tailors

Ginsberg Bros 295 Glenwood av
Moses & Gotlieb 29 Broad

Laundries

Fisovitz Jacob 296 Glenwood av
Moran Thomas V 401 Broad
Sing Charles 24 and 371 Broad
Wah Sam 551 Bloomfield av
Wah Sing 587 Bloomfield av
Wing Lee 31 Washington
Wong Charles 16 Orange

Lawyers

BARRETT & BARRETT (516) 763 Broad Newark N J —See p 57
BLACK EDWARD S 80 Washington Bloomfield and (320) 763 Broad Newark N J—See p 57
BOARDMAN SAMUEL W JR (420) 11 Clinton Newark N J—See p 57
CAHILL JOHN FRANCIS (41) 196 Market Newark N J —See p 57
COLEMAN WATSON E (patent) 622–624 F st N W Washington D C—See p 73
Davis Raymond T 330 Glenwood av
Davis & Gray (203) 328 Glenwood av
DODD HOWARD S 43 Broad and (516) 763 Broad Newark N J—See p 56
Hauser William 279 Bloomfield av
JONES CHARLES (800) 738 Broad Newark and 10 Princeton pl Montclair—See p 56
LAMBERT & STEWART (1010 and 1012) 11 Clinton Newark N J—See p 58
LINTOT KAHRS & YOUNG 7th floor 810 Broad Newark N J—See p 58

We Collect Your Bad Debts Everywhere. No Fees Unless Successful. Phone 312 Bloomfield or Write
Jersey Adjustment Co., Bloomfield Trust Building, Bloomfield, N. J.

ROUGH DRY WASH. FLAT PIECES IRONED. | Reasonable Prices. Highest Grade Work. Prompt Service. | THE SANITARY LAUNDRY
69 PORTLAND PLACE, MONTCLAIR, N. J.
Telephone 1186 Montclair.

MULLIGAN JAMES R (326) 763 Broad Newark N J—See p 58
PAYNE & McCALL 197 Market Newark N J—See p 58
ROSZEL WILFRED C (706 and 908) Firemen's bdg 784 Broad Newark N J—See p 59
SCOPPETTONE CASIMIRO (426) 763 Broad Newark N J—See p 59

Leaded Glass

Usher George F 83 Linden av

Library

Jarvie Memorial Library Fremont c Austin pl

Liquor Dealer (Wholesale)

SNYDER MORRIS 289 Glenwood av—See p 85

Livery Stables

Bloomfield Livery and Boarding Stables S W Zeliff prop 600 Bloomfield av
POWELL WILLIAM D 41 Oak—See p 60

Lumber Dealers

CROWELL JAMES 386 Ogden ft of Cross Newark N J—See p 63
EAST ORANGE LUMBER CO Lawrence st and Erie R R East Orange N J—See top lines
MURRAY CHARLES J 177 Walnut—See back cover
WILLETTE & LAWLESS LUMBER CO 532 N Grove East Orange N J—See p 62

Machinists and Machinery Mfrs

Empire Cream Separator Co Nelson
Loppacher Albert 242 Glenwood av

Mailing Lists

PRICE & LEE CO THE 828 Broad Newark N J—See insert page

Manicures

Moore Grace E 38 State
Morrison Maude S 22 Baldwin

STORE FRONTS. NEWARK GLASS CO. OILS, PAINTS, BRUSHES. 273 & 275 MARKET ST. NEWARK, N. J.

Essex Nat'l Bank OF MONTCLAIR. SAVINGS DEPARTMENT. SAFE DEPOSIT DEPARTMENT.

J. E. RUTTOOL COAL CO. 272 BLOOMFIELD AVENUE, MONTCLAIR, N. J. Telephone 557.

Bank of Montclair
SAFE DEPOSIT VAULTS. Absolute Security
Fireproof Storage of Valuables at Reasonable Rates
Boxes to Rent, $3 per annum and upwards.

Mantels and Grates

BECKINGHAM CHARLES H CO 41 Belleville av Newark N J—See p 64
HARRISON E H & BRO (marble wood and slate) 478 Broad Newark N J—See p 64
MARTIN-ZIMMERMAN TILE CO (marble wood and slate) (306) 828 Broad Newark N J—See p 64
MESSER JOSEPH J 463 Central av Newark N J—See p 64

Manufacturers' Agents

GREACEN & FITZGERALD (207) 328 Glenwood av—See foot lines

*Manufacturers' and Mill Supplies

CRANE CO 84-88 Mechanic Newark N J—See p 50
DOONER & SMITH CO 376 Mulberry Newark N J—See p 73
LUDLOW & SQUIER 97 and 99 Market Newark N J——See p 50

Map Publishers

PRICE & LEE CO THE 828 Broad Newark N J—See insert page

*Marble Works

BECKINGHAM CHARLES H CO (constructional) 41 Belleville av Newark N J—See p 64
MESSER JOSEPH J (interior marble works) 463 Central av Newark N J—See p 64

Mason Builders

DELP & PENDORF 48 Pitt—See p 27
Fredericks Robert 2 Morton
Garner Samuel 89 Bay av
Griffiths Eben L 28 Smith
Hall Charles W 253 Franklin av
Jacobus George 21 Pitt
Jacobus Richard D 213 Ashland av
KING HUGH D 48 Warren—See p 26
Leonard Bros 65 Willow
Milliken George B 17 Ella
Moormann Bros 24 Brookside pl
SEMPIER JOHN 87 Bay av—See p 26
WALTER ADOLPH 443 Bloomfield av—See p 26

PARK REALTY CO.
REAL ESTATE BROKERS
PARK ST., opp. PARK ST. STATION
MONTCLAIR. Telephone 1658
W. V. EGBERT & CO. THE OLDEST WHOLESALE SUPPLY HOUSE IN NEWARK
35, 36, 37 AND 38 MECHANIC STREET.
ESSEX TITLE GUARANTY & TRUST CO.
INTEREST PAID ON DEPOSITS
SUBJECT TO CHECK.
483 BLOOMFIELD AV., MONTCLAIR

42 Spring St., MONTCLAIR, N. J. Tel. 1356. SIMPSON-MERRITT CO Real Estate Brokers. INSURANCE AGENTS.

FRANCIS J. PURSSELL—RESTAURANT. 559-561 MAIN ST., EAST ORANGE TELEPHONE

FRANK A. RIKER Montclair Taxicab Service, 16 Gates Ave., Montclair, N.J. Phone 2707

Masons' Materials

OGDEN & CADMUS 550 Bloomfield av—See p 38

Massage

Baldwin Julia V 416 Broad
Hardwick Ella R Mrs 32 Broad
Huff Louisa 42 Park av
Moore Grace A 38 State

Meat Markets

American Food Co 308 Glenwood av
Amsterdam Sender 470 Bloomfield av
Block Leopold 304 Glenwood av
Ciesienski & Sawicki 78 Myrtle av
Cooney James F 15 Orange and 21 Davey
Daneski Theofel 403 Broad
Fornoff George W 99 Montgomery
Greenbaum Arthur 64 Myrtle
Hallinan Bros 382–386 Broad
Heckel Bros 9 Broad
Jaeger Christian G 96 Orange
Lair Jacob 294 Glenwood av
Platz Emil 416 Bloomfield av
Roth & Co 19 Broad
Slawinski Adolph 372 Broad
Smith William H 422 Bloomfield av
Stier & Laufer 2 Linden av
Weissman Peter 212 Broad
Zarcone Walter 2 Molter pl
Zergiebel William 23 Orange

Men's Furnishing Goods

Christiansen John P 282 Glenwood av
Fine Samuel J 380 Broad
Helvitz David 16 Molter pl
Lipton Abraham 570 Bloomfield av
MARSHALL J & BALL 809 Broad Newark N J—See p 37
Rappeport Charles 320 Glenwood av
STOUTENBURGH & CO 803 Broad Newark N J—See p 37

Mercantile Agency

CREDIT REPORTING CO 224 Market N J—See p 65

Montclair Trust Company Fire, Burglar and Mob Proof Safe Deposit Vaults. Storage for Valuables.

PHILLIPS, PHOTOGRAPHER,
MONTCLAIR, NEW JERSEY.
Phone 2053-W.
We Make a Specialty of Photographing the Little Ones.

Conceded by lawyers and laymen to be the ideal executor of estates.
Fidelity Trust Company.
Largest institution of its kind in the state

Milk Dealers

Noll Joseph A 80 Arlington av
Owen William F 920 Broad

*Mill Supplies

CRANE CO 84–88 Mechanic Newark N J—See p 50
CRANE & MILLIGAN 54 and 56 Mechanic Newark N J—See p 51

Milliners and Millinery Goods

Beers Henrietta Mrs 4 Molter pl
Gottschalk Anna L 55 Linden av
HAHNE & CO 625 Broad Newark N J—See p 42
Nichthauser Madam B 27 Broad
Tuttle M Gertrude 61 Washington

Mineral Water Mfr

North Fred J 63 Myrtle

Monuments

MEEKER JOHN L & WILLIAM PASSMORE 196 Market Newark N J—See p 66

Multigraphing

PRICE & LEE CO THE 828 Broad Newark N J—See insert page

Music Teachers

Adams Martha J 38 Linden av
Adams Minnie A 97 Maolis av
Albinson Fannie C 64 Spruce
Berstecker Mary A 316 Broad
Callahan Anabel M 99 Thomas
Callahan Mary Rose 99 Thomas
Davis Susan A Mrs 262 Blatchley av
Farrington Tillie 79 Thomas
Frank Herman 106 Willow
GOODWIN AGNES H MRS (piano and voice) 16 Evergreen av—See p 66
Hall Minnie C 75 Thomas
Holder Alfred H (piano) 89 Ella
Johnson Ida 75 Orange
Maier William J 364 Franklin

WM. E. FAY. PLUMBING and HEATING. STEAM AND HOT WATER HEATING. Phone 985, 131 PINE ST., COR. CLAREMONT AVE., MONTCLAIR.
Bloomfield Coal & Supply Co. Sells Clean, Dry Pittston Coal. An honest ton for an honest price.

East Orange Lumber Co. Carload Lots a Specialty. Yard, Lawrence St. and Erie R. R., East Orange, N. J. Telephones 2682 Bloomfield and 3030 Orange

289 ROSELAND AVE., ESSEX FELLS. Phone 6 Caldwell
Henry Rudolph, Florist,
CUT FLOWERS. DECORATIONS FOR WEDDINGS

Maxfield Nellie D 229 Franklin
McLaughlin Agnes 249 Newark av
Scherff Norma S 31 Almira
Shiebler Isabella 107 Orchard
Stenhouse Helen E 272 Franklin
Walker Harry C 18 Spruce
Walker Lucy H 401 Franklin
Willson Edna 76 Washington

*Musicians

GOODWIN AGNES H MRS (teacher) 16 Evergreen av
—See p 66

Necktie Mfrs

Blanchard & Price r 292 Glenwood av

Newsdealers

Garlock & Mishell 46 Washington
Law Joseph A 3 Watsessing av
Moffat F N & Son 306 Glenwood av
Union News Co 11 Watsessing av

Newspapers

BLOOMFIELD CITIZEN (weekly) 31 Broad—See p 67
COMMERCE & FINANCE RECORD & GUIDE 224 Market Newark N J—See p 65

Nurses

Amerman Bessie E 185 Liberty
Brooks Helen 81 Orange
Budd Kate E Mrs 157 Washington
Corcoran Chrissie F 17 New
Courter Sarah E Mrs 36 Pitt
Fronapfel Joanna J 155 Williamson av
Dillon Mary E Farrondale av
Gekle Lydia M 254 Spruce
Gilson Rose A 50 Baldwin
Grapel Lily 139 Newark av
Gurran Mary 691 Bloomfield av
Hampson Lillian Mrs 31 Clearfield av
Happich Amelia E Mrs 25 Stockton
Harper Harriet Mrs 96 Myrtle av
Healey Catherine M Mrs 277 Maolis av
Kleiber Anna 30 Oakland av

Huttenloch & Newhall, CIVIL ENGINEERS & SURVEYORS
483 Bloomfield Av., MONTCLAIR. Phone 2053-J

BANK OF MONTCLAIR. Foreign Exchange, Letters of Credit and Travelers' Cheques for sale at current rates.

Krumm Marie 199 Jerome pl
Lukowiak Emilia Mrs (midwife) 38 John
Monks Minnie M 18 New
Munnighan Jean 37 Grace
Oswald Louise 193 Orange and 17 Franklin
Serr Elizabeth 676 Bloomfield av
Sniffen May Mrs 112 Thomas
Stalford Bessie 149 Newark av
Young Grace 198 Ashland av
Zakrzewski M Mrs 84 E Passaic av

Odorless Excavating

Moorman Frank H 176 Grove

Oil and Petroleum

NEWARK GLASS CO (machinery oil) 273 and 275 Market Newark N J—See side lines
PARAGON OIL CO 144 Midland av East Orange N J —See p 68

Opticians

Broughton William R 15 Church
Brown Vernon P 113 Spruce
HARTDEGEN & CO 677 Broad Newark N J—See p 54
Pilger Charles L 74 Willard av
WISS J & SONS 665 Broad Newark N J—See p 41

Optometrist

Jacobsen Elias 393 Bloomfield av
Jacobsen Rose Mrs 393 Bloomfield av

Paint Mfrs

COURTER A C & CO (graphite) 223 Market Newark N J —See p 73

Painters and Paper Hangers

Aue Henry G Watchung av n E Passaic av
Barrett William J 26 Cedar
BRAUN CHRISTIAN 374 Bloomfield av—See p 70
Braune Samuel J 184 Montgomery
Campbell Daniel J 224 Montgomery
Causbrook George 66 Lake
Cook Frank L 272 Montgomery

MABEL A CORBY
REAL ESTATE
65 ORANGE ROAD, MONTCLAIR. TEL. 2401

Newark Technical School, 367 High St., Newark, N. J. A State School for Industrial Education. Day and Evening Classes. Day Courses in Tool Making and Electricity. Nine Evening Courses. Book of Information sent on request. Charles A. Colton, Director.

ESSEX TITLE GUARANTY & TRUST CO. MONEY TO LOAN. SECURITIES FOR SALE. 483 BLOOMFIELD AV., MONTCLAIR

The Bloomfield National Bank } SAFETY DEPOSIT BOXES TO RENT AT $4.00 PER ANNUM AND UPWARDS.

DAHL FREDRIK J 29 Peloubet—See p 71
Drew William A 119 Washington
ELLIS GEORGE R 15 Myrtle av—See p 70
FLEISCHER FRED G 32 State—See p 71
Hayes Colin R 22 Watsessing av
Krueger Edward F 36 Lake
Lovenson Frank 114 Myrtle av
Matlach Joseph 386 Broad
Milliken George B (painter) 17 Ella
Peer Harry 174 Thomas
Pierson William 339 Franklin
RIEDINGER EDWARD 303 Montgomery—See p 70
Roach Louis 79 Willow
Roddy John M 11 Orchard
SCHULZ H & SON CO 38 Franklin Newark N J—See p 72
Sigler Charles O 68 Thomas
STAGER ALFRED M 261 Montgomery—See p 71
VINES DANIEL E 180 4th Newark N J—See p 72
WOYSIAT CASIMERE 98 Walnut—See p 71
Wright Sidney 10 Lake
ZIELINSKI JOHN 89 Myrtle av—See p 68

Paints Oils Etc

ASHWORTH JOHN H 94 Orange—See p 49
COURTER A C & CO 223 Market Newark N J—See p 73
Maier H W Bros 449 Bloomfield av
MIX THEODORE 311 Glenwood av—See p 49
NEWARK GLASS CO 273 and 275 Market Newark N J —See side lines

Paper Hangings

(See Wall Papers)

Paper Mfrs

Diamond Mills Paper Co (tissue) Broad n Incline plane

Paper, Paper Bag and Twine Dealers

Cullen John 545 Bloomfield av
WINANS C G CO 126-132 Frelinghuysen av Newark N J—See p 72

E. W. Mastmann FLORIST. 416-418 BLOOMFIELD AV., MONTCLAIR. Phone 438.
CHOICE CUT FLOWERS. DECORATIONS FOR WEDDINGS.

Accident Insurance in the New Jersey Fidelity and Plate Glass Insurance Co. Newark, N. J.

Montclair Trust Company Acts as Executor, Guardian, Administrator and Trustee. Responsible Service at reasonable rates. Capital and Earned Surplus, $340,000

JOHN BLONDEL & SON. Superior Anthracite COAL.

Fidelity Trust Company, NEWARK, N. J. Guarantees Titles to Real Estate Anywhere in New Jersey. It also makes searches and issues abstracts.

ROOFING—R. HAMPTON & CO.—PAVING. 138-140 NORFOLK ST., NEWARK, N. J.

Parquet Floors

VAN EMBURG GEORGE H 458 Broad Newark N J—See p 73

Patent Solicitor

COLEMAN WATSON E 622–624 F st N W Washington D C—See p 73

Patent and Proprietary Medicine Mfrs

Scott & Bowne (Scott's Emulsion) Orange n D L & W R R

Pattern and Model Makers

JARVIS BENJAMIN E 113 Mechanic Newark N J—See p 74
HAMPTON R & CO (asphalt and cement) 138 and 140 Norfolk Newark N J—See side lines
Reeder Construction Co 164 State
REEDER-SPEIR CO inc 371 Belleville av—See p 39

Photographer

VOLLMER HENRY 563 Bloomfield av—See p 74

Photographers' Supplies

U S Aristotype Co (paper) Charles

Physicians

Hughes Arthur L (osteopathic) (208) 328 Glenwood av
Hughes Morgan G 235 Liberty
Moore John D 6 Washington
Morgan Browne 32 Benson
Paczkowski Thaddeus 194 Broad
Pitt Jesse B 207 Broad
Post Walter 17 Park pl
Shaul Frederick G 10 Washington
Thayer Henry W 28 Dodd
Thompson David C 47 Broad
Thompson Percy B 14 Washington
Van Gieson William H 395 Franklin
Ward Gertrude 41 Park pl
White William H 451 Franklin av
Wolfe Jacob S 44 Watsessing av

Jersey Adjustment Co., Bloomfield Trust Building, Bloomfield, N. J. Phone 312 Bloomfield
WE USE "HARE AND HOUNDS METHOD."

Damp Wash
Telephone 1186.

50 Cents
Large Wash, 2 cts. a pound extra.

THE SANITARY LAUNDRY
(Successor to Barber-Jones Co.)
69 PORTLAND PLACE, MONTCLAIR, N. J.

Piano Mfrs

DOLL JACOB & SONS inc 607 Broad Newark N J—See p 75
LAUTER CO 591 and 593 Broad Newark N J—See p 75

*Piano Players

ARMSTRONG PIANO CO 603 Broad Newark N J—See p 75
DOLL JACOB & SONS inc 607 Broad Newark N J—See p 75
LAUTER CO 591 and 593 Broad Newark N J—See p 75
PEASE PIANO CO 10 New Newark N J—See p 75

Piano Tuners

ARMSTRONG PIANO CO 603 Broad Newark N J—See p 75
AUCOTT FRED C 31 Orange—See p 81
DOLL JACOB & SONS inc 607 Broad Newark N J—See p 75
LAUTER CO 591 and 593 Broad Newark N J—See p 75
PEASE PIANO CO 10 New Newark N J—See p 75

Pianos and Musical Merchandise

ARMSTRONG PIANO CO 603 Broad Newark N J—See p 75
AUCOTT FRED C 31 Orange—See p 81
DOLL JACOB & SONS inc 607 Broad Newark N J—See p 75
HAHNE & CO 625 Broad Newark N J—See p 42
LAUTER CO 591 and 593 Broad Newark N J—See p 75
PEASE PIANO CO 10 New Newark N J—See p 75

Pictures and Picture Frames

EDDEN'S FRAME & GIFT SHOP 57 Washington—See p 4
HAHNE & CO 625 Broad Newark N J—See p 42

Planing and Moulding Mills

EAST ORANGE LUMBER CO Lawrence st and Erie R R East Orange N J—See top lines

QUALITY IS WHAT TALKS. OUR PAINT HAS IT.
NEWARK GLASS CO. OILS, PAINTS, BRUSHES.
273 & 275 MARKET ST. NEWARK, N. J.

J. E. RUTT COAL CO.
272 BLOOMFIELD AVENUE, MONTCLAIR, N. J.
Telephone 557.

Essex Nat'l Bank OF MONTCLAIR.
FOREIGN EXCHANGE.
Interest Allowed on Deposits Subject to Check.

BANK OF MONTCLAIR. Interest Allowed on Deposits. Accounts of Individuals, Firms and Corporations solicited.

*Plate Glass Insurance

NEW JERSEY FIDELITY & PLATE GLASS INSURANCE CO 271 Market Newark N J—See side lines

Plumbers Steam and Gas Fitters

Ackerman Edgar D 65 Washington
Allen George W 221 Bloomfield av
Arthur & Stanford 547 Bloomfield av
Brueche Frank T 609 Bloomfield av
Cogan John A 126 Walnut
Cogan Thomas F 577 Bloomfield av
DEMAREST GEORGE L 12 Morton—See p 77
ERNST ARNOLD T 29 Spring—See p 77
ERNST CHARLES J A 383 Broad—See p 76
Gaffney Joseph E 32 Osborne
GARNER WILLIAM 89 Bay av—See p 77
Griffith Bros 24 Osborne
JOHNSTONE GRAHAM M 47 Warren—See p 76
KING HUGH D 48 Warren—See p 26
Maddox Arthur M 120 Franklin
Maddox Frank H 297 Berkeley av
Morsh Ernest A 672 Bloomfield av
O'Brien Frank L 211 Newark av
REES OSCAR J 64 James—See p 77
SENIOR THOMAS 16 New—See p 76
Westervelt George H 153 Montgomery
Wissner Frank 673 Bloomfield av
ZEIM ERNEST 48 Olive—See p 76

*Plumbers' Brass Work

EGBERT W V & CO 35 and 37 Mechanic Newark N J —See side lines

Plumbers' Supplies

CRANE CO 84-88 Mechanic Newark N J—See p 50
CRANE & MILLIGAN (pipe fittings) 54 and 56 Mechanic Newark N J—See p 51
EGBERT W V & CO 35 and 38 Mechanic Newark N J —See side lines

Plumbers' Tools Etc

EGBERT W V & CO 35 and 37 Mechanic Newark N J —See side lines

ESSEX TITLE GUARANTY & TRUST CO. GUARANTEEING TITLES A SPECIALTY. Every facility for quick and accurate work. 483 BLOOMFIELD AV., MONTCLAIR

PARK REALTY CO. INSURANCE BROKERS. PARK ST., opp. PARK ST. STATION MONTCLAIR. Telephone 1658

W. V. EGBERT & CO. 35, 36, 37 AND 38 MECHANIC ST., NEWARK. PLUMBERS' and STEAM FITTERS' SUPPLIES

42 Spring St., MONTCLAIR, N. J. Tel. 1356. SIMPSON-MERRITT CO Real Estate Brokers. INSURANCE AGENTS.

Polishing Material

COURTER A C & CO 223 Market Newark N J—See p 73

Poultry and Pigeon Supplies

NOLL J F & CO inc 115 Mulberry Newark N J—See p 83

Printers (Book and Job)

Berkeley Press The r 11 Watsessing av
BLOOMFIELD CITIZEN 31 Broad—See p 67
Finn Bros (job) 107 Washington
Franklin Press The (job) 324 Franklin
Lennon Bros 217 Spruce

Produce Dealers

Hilowitz Jacob 18 Broad
Independent Press Inc The 36 Broad
Stonaker Erastus H 52 Willow
Wolff Isaac 4 Orange

Publishers

Bloomfield Board of Trade (Board of Trade Bulletin) 36 Broad
Independent Press The Inc 36 Broad

*Pumps Pipes and Fittings

SMITH JOSEPH J (for artesian wells) 51 Littleton av Newark N J—See front cover

Railroads

Watsessing Avenue Depot D L & W R R 11 Watsessing av

Real Estate Agents

Albinson James 64 Spruce
AUCOTT FRED C 31 Orange—See p 81
Bloomfield Ridge Baldwin c E Passaic av
Cohen & Rose 54 New
Davis Howard B 36 Broad

FRANCIS J. PURSSELL. BAKER, CATERER and CONFECTIONER 559-561 MAIN STREET, EAST ORANGE. TELEPHONE.

FRANK A. RIKER Montclair Taxicab Service, 16 Gates Ave., Montclair, N.J. Phone 2707

Montclair Trust Company Issues Travelers' Checks and Letters of Credit payable in all parts of the World.

PHILLIPS, PHOTOGRAPHER, MONTCLAIR, N. J.
IF YOU WANT TO SEE THE BABIES LAUGH, BRING THEM TO PHILLIPS.

Dodd Henry P 205 Walnut
East Orange & Ampere Land Co 52 Grove
EDGERLEY & GILSON inc 38 Watsessing av—See p 38
Fish Albert W (broker) 40 Willard av
Fornoff William 35 Baldwin
Franklin Hill Co 160 Willard
Griffiths Eben L 28 Smith
GUERIN & WILLIAMS 781 Broad Newark N J—See p 54
HAMBACHER JACOB 89 Watsessing av—See p 25
Hambacher Realty & Construction Co 89 Watsessing av
Jordan Lyman B 30 Stockton
KEMPF EDWARD G 164 Market Newark N J—See p 36
Martin Charles W 43 Broad
Moran Edward J 401 Broad
PARKIN JOHN G 64 Washington—See p 81
PETERSEN MARIE L MISS 98 Sussex av East Orange N J—See p 82
QUINN PETER J 24 Broad—See front cover
Reeder William H 371 Belleville av
RUSSELL ARTHUR 28 Broad—See front cover
RUSSELL NATHAN 28 Broad—See front cover
RUSSELL NATHAN Jr 28 Broad—See front cover
RUSSELL NATHAN inc 28 Broad—See front cover
Shapiro Barnet 366 Broad
STEVENSON WILLIAM H 561 Bloomfield av—See p 81
Ungemah Albert 388 Broad
Unity Realty Co 28 Broad
WALTERS REAL ESTATE EXCHANGE (513) 11 Clinton Newark N J—See p 82
Willson Peter K 76 Washington

*Residence Insurance

NEW JERSEY FIDELITY AND PLATE GLASS INSURANCE CO (theft) 271 Market Newark N J—See side lines

Restaurants

Cavanaugh William 383 Broad
Erikson Holger (lunch wagon) 583 Bloomfield av
Grant James N 575 Bloomfield av
HAHNE & CO 625 Broad Newark N J—See p 42
Hudnut Charles 594 Bloomfield av
Jordan & Seiz (lunch wagon) 592 Bloomfield av

Fidelity Trust Company, NEWARK, N. J.
On or before the third business day of any month will Draw interest from the first.
Money Deposited in the Savings Department of
WM. E. FAY. PLUMBING and HEATING. STEAM AND HOT WATER HEATING. Phone 985, 131 PINE ST., COR. CLAREMONT AVE., MONTCLAIR.
Bloomfield Coal & Supply Co. Best Pittston Coal, clean, dry and accurately weighed.

East Orange Lumber Co. Yard, Lawrence Street, and Erie R. R., near Watsessing Centre; EAST ORANGE, N. J. Telephones 2682 Bloomfield and 3030 Orange

289 ROSELAND AVENUE ESSEX FELLS. Phone 6 Caldwell
Henry Rudolph, Nurseryman,
SEEDS, BULBS, PLANTS.

Logan William J 55 Dodd
McCarthy John 3 Orange
Person Elin Mrs 6 Molter pl
PURSSELL FRANCIS J 561 Main East Orange—See side lines
Sims Louise 293 Glenwood av
Strother Horace 283 Glenwood av
Watsessing Hotel 10 Orange

Roofers

ERNST CHARLES J A 383 Broad—See p 76
HAMPTON R & CO 138 and 140 Norfolk Newark N J See side lines
Maddox Frank H 297 Berkeley av
Manning John J (slate) 135 Liberty
Morsh Ernest A (metal) 672 Bloomfield av
Oates Patrick J 357 Franklin
O'Brien Frank L 211 Newark av
SENIOR THOMAS 16 New—See p 76
ZEIM ERNEST 48 Olive—See p 76

Roofing Material

HAMPTON R & CO 138 and 140 Norfolk Newark N J—See side lines

Rubber Goods Mfrs

Bachrach Phillip E 120 Liberty
Combination Rubber Mfg Co The (hose and belting) Franklin av n Chapman
Ehrenfeld William C (shock absorbers) Franklin av

Rug Mfr

Searvant Herbert 715 Bloomfield av

Safe Deposit Vaults

BLOOMFIELD NATIONAL BANK Broad c Bloomfield av—See top lines
BLOOMFIELD TRUST CO Glenwood av c Bloomfield av—See p 12
BROAD AND MARKET NATIONAL BANK THE 800 Broad Newark N J—See p 16
FIDELITY TRUST CO 763 Broad Newark N J—See side lines and p 18
MERCHANTS NATIONAL BANK 770 Broad Newark N J—See p 15

Huttenloch & Newhall, CIVIL ENGINEERS & SURVEYORS
483 Bloomfield Av., MONTCLAIR. Phone 2053-J

Bank of Montclair. "The Bank of Personal Service" Banking by Mail. Mail Deposits Promptly Acknowledged

Safety Pin Mfrs

Consolidated Safety Pin Co 46 Farrand

Saloons

ASHWORTH ROBERT W 92 Orange—See p 51
Beirle John 183 Bloomfield av
Brady J Gilbert 542 Bloomfield av
Dorting Oscar 10 Orange
Filkin John L 15 Broad
Hallinan Bros 378 Broad
Holmgren John G 16 Prospect
Johnson Alfred Orange c Willow
Kobff Martin 296 Glenwood av
LEUTHAUSSER ELIZABETH MRS 699 Bloomfield av —See p 51
Lewandoski Zigmund 364 Broad
McCarthy John 3 Orange
Metz John 448 Bloomfield av
Narucki Frank 18 John
Raaflaub Ernest Bloomfield av c Washington
SNYDER MORRIS 289 Glenwood av—See p 85

Salt

WINANS C G CO (wholesale) 126–132 Frelinghuysen av Newark N J—See p 72

Sash Doors and Blinds

BARKHORN WILLIAM H CO 22 Sayre Newark N J —See p 83

Scavenger

Mazzeo Pasquale 164 Glenwood av

Schools (Private)

German Theological School of Newark 55 Broad
Handy Mary B (kindergarten) 27 Willard av
NEWARK TECHNICAL SCHOOL (industrial) 367 High Newark N J—See side lines
ST BENEDICT'S COLLEGE 520 High Newark N J—See p 43

Seed Store

NOLL J F & CO inc 115 Mulberry Newark N J—See p 83

MABEL A CORBY —REAL ESTATE— 65 ORANGE ROAD, MONTCLAIR. TEL. 2401

Newark Technical School, 367 High St., Newark, N. J. A State School for Industrial Education. Day and Evening Classes. Day Courses in Tool Making and Electricity. Nine Evening Courses. Book of Information sent on request. Charles A. Colton, Director.

ESSEX TITLE GUARANTY & TRUST CO. GUARANTEES TITLES TO REAL ESTATE. 483 BLOOMFIELD AV., MONTCLAIR

The Bloomfield National Bank } FIREPROOF STORAGE VAULTS AT MODERATE RATES.

Shoe Dealers

Bell Yetta Mrs 36 Dodd
Eggers Charles 7 Watsessing av
Fine Samuel J 380 Broad
Fisher Frank L 1 Broad
HAHNE & CO 625 Broad Newark N J—See p 42
MARSHALL J & BALL 809 Broad Newark N J—See p 37
Mitchell Co 312 Glenwood av
Rappeport Charles 320 Glenwood av
STOUTENBURGH & CO 803 Broad Newark N J—See p 37

Shoe Makers and Repairers

Alboum Alexander 544 Bloomfield av
Ash Isaac 30 Washington
Bell Louis 36 Dodd
Carnazza Carmine 661½ Bloomfield av
Curto Toney 208 Broad
Gagliano Michael 16 Orange
Garlock Joseph 200 Glenwood av
Garvino Donato 101 Washington
Goldstein Abraham 21 Broad
Monti Anthony 370 Bloomfield av
Moskowitz & Ontell 317 Glenwood av
Petulla Giacomo 735 Bloomfield av
Porcelli Benny 270 Montgomery av
Priolo Giuseppe 225 Liberty
Russo Paolo 394 Broad
Solomone Pasquale 21 Thomas
Speni & Russo 423½ Bloomfield av
Wiener Isadore 51 Myrtle
Wilhelm Sebastian 302 Glenwood av
Zawistovski Andrew 397 Broad

Show Case Mfrs

HARRISON E H & BRO 478 Broad Newark N J—See p 64

Sign Painter

Wright Sidney 10 Lake

Silver and Silver Plated Ware

HARTDEGEN & CO 677 Broad Newark N J—See p 54
WISS J & SONS 665 Broad Newark N J—See p 41

Montclair Trust Company
Interest on Deposits.
2% on Checking Accounts.
4% in Provident Department.

E. N. Madsen FLORIST. 416-418 BLOOMFIELD AV., MONTCLAIR. Phone 438.
CHOICE CUT FLOWERS. DECORATIONS FOR WEDDINGS.

Plate Glass Insurance in the New Jersey Fidelity and Plate Glass Insurance Co. Newark, N. J.

JOHN BLONDEL & SON. Superior Anthracite COAL.

Fidelity Trust Company, NEWARK, N. J. Receives Deposits in its Commercial Department and pays two per cent. interest upon daily balances, subject to check at sight.

ROOFING—R. HAMPTON & CO.—PAVING. 138-140 NORFOLK ST., NEWARK, N. J.

Stair Builders

Hampton Arthur S 197 Montgomery
Lobel William J H 99 Berkeley av
Swainson George M 226 Berkeley av

Stationers

Havens Anna Mrs 373 Broad
Moran John A 16 Broad

Steam Gas Water Pipe and Fittings (Wholesale)

EGBERT W V & CO 35 and 37 Mechanic Newark N J —See side lines

Steam and Hot Water Heating

DEMAREST GEORGE L 12 Morton—See p 77
ERNST CHARLES J A 383 Broad—See p 76
GARNER WILLIAM 89 Bay av—See p 54
JOHNSTONE GRAHAM M 47 Warren—See p 76
KING HUGH D 48 Warren—See p 26
Maddox Arthur M 120 Franklin
Maddox Frank H 297 Berkeley av
SENIOR THOMAS 16 New—See p 76
ZEIM ERNEST 48 Olive—See p 76

Steamship Ticket Agent

MAYER JOHN E 24 Clinton Newark N J—See p 84

Stenographer

Stevenson Florence K 561 Bloomfield av

*Stocks and Investments

POST & FLAGG 790 Broad (Kinney Bldg) Newark N J —See p 10

Stone Dealer

Calahan Roland B (blue) 99 Thomas

Storage

VANDERHOOF'S FIRE-PROOF STORAGE WAREHOUSE 7th and Roseville avs Newark N J—See p 84

Do you have trouble in collecting outstanding accounts? Let us do this for you. No Fees unless successful, reports each week **Jersey Adjustment Co.,** Bloomfield Trust Building, Bloomfield, N. J. Phone 312 Bloomfield

ROUGH DRY WASH. FLAT PIECES IRONED. | Reasonable Prices. Highest Grade Work. Prompt Service. | THE SANITARY LAUNDRY
69 PORTLAND PLACE, MONTCLAIR, N. J.
Telephone 1186 Montclair.

Store Fixtures

HARRISON E H & BRO 478 Broad Newark N J—See p 64

MESSER JOSEPH J 463 Central av Newark N J—See p 64

Stoves and Ranges

MIX THEODORE 309 and 311 Glenwood av—See p 49

Structural Iron Workers

SMITH'S ALBERT SONS 73 and 75 New Jersey Railroad av Newark N J—See p 52

Tailors and Repairers

Abramowitch Michael 301 Glenwood av
Basciano Michael 59 Washington
Block Abraham 378 Broad
Durna John 2 Orange and 423 Bloomfield av
Kaufman Benjamin H 28 Washington
Koppel Philip W 30 Broad
Shaw Frank 395 Broad
Vartanian Kurken 18 Watsessing av
Watkins Charles (repairer) 553 Bloomfield av
Weinberg Jacob 317 Glenwood av

Talking Machines and Supplies

ARMSTRONG PIANO CO (victrola) 603 Broad Newark N J—See p 75

EDDEN'S FRAME AND GIFT SHOP 57 Washington —See p 4

HAHNE & CO 625 Broad Newark N J—See p 42

*Tanners' Supplies

COURTER A C & CO 223 Market Newark N J—See p 73

Teas Coffees and Spices (Wholesale)

WILKINSON GADDIS & CO inc 866 Broad Newark N J—See p 48

Telephone Company

New York Telephone Co 572 Bloomfield av

SEE US ABOUT THE PAINT YOU NEED.
NEWARK GLASS CO. OILS, PAINTS, BRUSHES.
273 & 275 MARKET ST. NEWARK, N. J.

J. E. RUTT COAL CO.
272 BLOOMFIELD AVENUE, MONTCLAIR, N. J.
Telephone 557.

Essex Nat'l Bank OF MONTCLAIR.
SAVINGS DEPARTMENT.
SAFE DEPOSIT DEPARTMENT.

Bank of Montclair
SAFE DEPOSIT VAULTS. Absolute Security
Fireproof Storage of Valuables at Reasonable Rates
Boxes to Rent, $3 per annum and upwards.

Telegraph Companies

Postal Telegraph Cable Co Clearfield av
Western Union Telegraph Co 572 Bloomfield av

Theatres

Bloomfield Winter Garden (moving pictures) 615 Bloomfield av
New Empire The 596 and 598 Bloomfield av
Playhouse The (moving pictures) 35 Broad
Savoy Theatre (moving pictures) 38 Myrtle

Tiling

BECKINGHAM CHARLES H CO 41 Belleville av Newark N J—See p 64
HARRISON E H & BRO 478 Broad Newark N J—See p 64
MARTIN-ZIMMERMAN TILE CO THE (floor wall and bath room) (306) 828 Broad Newark N J—See p 64
MESSER JOSEPH J 463 Central av Newark N J—See p 64

Tin and Sheet Iron Workers

DEMAREST GEORGE L 12 Morton—See p 77
ERNST ARNOLD T 29 Spring—See p 77
ERNST CHARLES J A 383 Broad—See p 76
GARNER WILLIAM 89 Bay av—See p 77
Maddox Arthur M 120 Franklin
Maddox Frank H 297 Berkeley av
Morsh Ernest A 672 Bloomfield av
REES OSCAR J 64 James—See p 77
ZEIM ERNEST 48 Olive—See p 76

Toilet Supplies

WOOD J HERBERT 20 Broad—See p 42

Truckmen and Teamsters

Hands William 4 Myrtle ct
VANDERHOOF'S FIRE-PROOF STORAGE WAREHOUSE 7th and Roseville avs Newark N J—See p 84

Truss Mfrs

Cluthe Charles & Sons 230 Broad

PARK REALTY CO.
REAL ESTATE BROKERS
PARK ST., opp. PARK ST. STATION
MONTCLAIR. Telephone 1658
W. V. EGBERT & CO. 35, 36, 37 AND 38 MECHANIC ST., NEWARK.
RELIABLE GOODS FOR BATH ROOMS.
ESSEX TITLE GUARANTY & TRUST CO. SEARCHES and GUARANTEES TITLES.
483 BLOOMFIELD AV., MONTCLAIR

42 Spring St., MONTCLAIR, N. J. Tel. 1356. SIMPSON-MERRITT CO. Real Estate Brokers. INSURANCE AGENTS.

FRANCIS J. PURSSELL—RESTAURANT. 559-561 MAIN ST., EAST ORANGE TELEPHONE

FRANK A. RIKER Montclair Taxicab Service, 16 Gates Ave., Montclair, N.J. Phone 2707

Trust Companies

BLOOMFIELD TRUST CO Glenwood av c Bloomfield av—See p 12
FEDERAL TRUST CO 747 Broad Newark N J—See p 17
FIDELITY TRUST CO 763 Broad Newark N J—See side lines and p 18

Tube Mfrs

Peerless Tube Co The (collapsible) Locust av

Typewriting Machines and Supplies

NEWARK TYPEWRITER EXCHANGE R J Perry prop 9 Beaver Newark N J—See p 84

Typewriting and Addressing

PRICE & LEE CO THE 828 Broad Newark N J—See insert page

Undertakers

KEYLER CHARLES A 558 Bloomfield av—See p 84
QUINN PETER J 24 Broad—See front cover

Upholsterers

Cohen Max 291 Franklin av
JANCOVIUS & SON inc (carpet) 112–116 Arlington Newark N J—See p 35
Phelps Charles N 279 Glenwood av
Seidensticker Edward 645 Bloomfield av
Wright Henry O 101 Montgomery

Valve Mfrs

CRANE CO 84–88 Mechanic Newark N J—See p 50

Variety Store

Fitts James M 63 Washington
Schaefer Christian 149 Montgomery
Setton Samuel E 568 Bloomfield av

Veterinary Surgeons

Atropoeus Frederick C 600 Bloomfield av
Harrison Wilfred F 329 Broad
Saile Joseph C 182 Broad
SMITH ARTHUR WARD 15 Railroad pl and 133 Park East Orange N J—See p 85

Montclair Trust Company Fire, Burglar and Mob Proof Safe Deposit Vaults. Storage for Valuables.

PHILLIPS, PHOTOGRAPHER, 501 BLOOMFIELD AVENUE, MONTCLAIR, N. J. Makers of "Quality" Photographs. Phone 2053-W.

Conceded by lawyers and laymen to be the ideal executor of estates.
Fidelity Trust Company.
Largest Institution of its kind in the state

Vulcanizer

SADLER FREDERICK 610 Bloomfield av—See p 8

Wall Papers

Drew William A 119 Washington
Lovenson Frank 114 Myrtle
SCHULZ H & SON CO 38 Franklin Newark N J—See p 72

Wells

SMITH JOSEPH J (artesian) 51 Littleton av Newark N J—See front cover

Wheel Mfrs

DUNHAM D B & SON inc (carriage and auto) 449–455 Central av Newark N J—See p 9

Window Shade Mfrs

Krohn A J & Sons 3 Hill

Window Shades and Fixtures

SCHULZ H & SON CO 38 Franklin Newark N J—See p 72

Wire Fence Mfrs

ANCHOR POST IRON WORKS 165 Broadway New York city branch 567 Warren Newark N J—See p 86

Wire Workers

INDUSTRIAL WIRE AND METAL WORKS (fence and railing) 95 High Newark N J—See p 85

***Wood Carpeting**

VAN EMBURG GEORGE H 458 Broad Newark N J—See p 73

Woven Wall Fabrics

Wiggins Henry B Sons Co Arch

W. E. FAY. PLUMBING and HEATING. TINNING AND SHEET METAL WORK. Phone 985, 131 PINE ST., COR. CLAREMONT AVE., MONTCLAIR.

Bloomfield Coal & Supply Co. COAL AND WOOD. 36 BROAD STREET. Telephone 1134.

BLOOMFIELD TOWN GOVERNMENT

Mayor—William Hauser.
Clerk—Raymond F. Davis.
Collector—Frank Foster.
Treasurer—Harry L. Osborne.
Attorney—Charles F. Kocher.
Overseer of the Poor—Adam Lind.
Superintendent of Public Works—Fred B. Stimis.
Recorder—James B McKee.
Town Physician—John D. Moore, M.D.
Surveyor—Ernest Baechlin.
Water Superintendent—William R. Rawson.

Town Council.

First Ward—Charles H. Madole, Edward J. Hughes.
Second Ward—Fred Storm, Frederick Sadler.
Third Ward—Henry Albinson.

Standing Committees.

Building—Hummel, Madole.
Finance—Hummel, Albinson, Hauser.
Fire—Sadler, Harrison, Albinson.
Lighting—Albinson, Sadler, Madole.
Law—Madole.
Ordinance—Harrison.
Police—Hauser, Albinson, Madole.
Poor—Harrison
Public Grounds—Sadler, Harrison.
Roads—Hummel, Albinson, Harrison.
Railroad and Transportation—Hummel, Sadler.
Taxes and Assessments—Madole, Sadler.
Scavenger—Harrison, Hummel.
Sewers—Sadler, Harrison, Albinson.
Sidewalks—Albinson, Hummel, Madole.
Water—Albinson, Sadler, Hummel.

Board of Assessors.

Chairman—George B. Millikin.
Clerk—William R. Raab, Robert D. Rawson.

Board of Health.

President—James T. Thompson.
Seymour P. Gilbert, William A. Ritscher, Jr., Dr. Jacob S. Wolfe, Joseph T. Charles; Health and Sanitary Inspector, Dr. Joseph C. Saile; Secretary and Registrar, Dr. Joseph C. Saile.

POLICE DEPARTMENT.

Station, Conger corner Glenwood Avenue.

Police Committee—Mayor William Hauser, Chairman; Henry Albinson, Charles Madole.
Chief—Lewis M. Collins.
Sergeant—Thomas McKane.
Policemen—Lawrence H. Shorter, Charles A. Durning, Thomas F. Moran, John S. Blum, John Marshall, Walter O'Neill, Joseph J. Huddy, William Mertz, Anthony Belfi, John Breen, Stanislaw Glawezynski, Grover B. O'Neill.
Special Police—Arthur Charles, John Murphy, John Degnan.

FIRE DEPARTMENT.

Chief Engineer—George E. Koeber.
Assistant Engineer—Arthur Leuthausser, Jr.
Second Assistant Engineer—George H. Westervelt.
Third Assistant Engineer—Howard Eveland.
Superintendent Fire Alarm Telegraph—A. F. Olsen.
Essex Hook and Ladder Co., No. 7—608 Bloomfield avenue. Foreman, Charles T. Hall; Assistant Foreman, Burt M. Decker.
Phoenix Hose Co., No. 1—608 Bloomfield avenue. Foreman, Henry Brady; Assistant Foreman, William Drew.
Active Hose Co., No. 2—47 Orange street. Foreman, Robert Foster; Assistant Foreman, John Albinson.
Excelsior Hose Co., No. 3—379 Broad street. Foreman, William Garner; Assistant Foreman, Charles W. Havens.
Montgomery Hose Co., No. 4—Berkeley avenue corner Jerome place. Foreman, Joseph J. McGowan; Assistant Foreman, Charles H. Conover.
Firemen's Relief Association—President, Seymour P. Gilbert; Secretary, Augustus F. Olsen; Treasurer, William R. Rawson; Collector, Robert D. Rawson.

No. Fire Alarm Boxes.

14—Sprague Electric Works. (Special call.)
16—Empire Cream Separator Works. (Special call.)
18—Austin place and Fremont street.
19—Newark avenue and Harrison street.
22—Montgomery and John streets.
23—Park avenue and State street.
24—Franklin and Montgomery streets.
25—Park and Monroe places.
26—Liberty and Spruce streets.
27—Montgomery street and Williamson avenue.
28—Orchard street G. L. R. R. Station.
29—Franklin street and Berkeley avenue.
32—Bloomfield avenue and Ella street.

33—Consolidated Safety Pin Co.
34—Beach and Walnut streets.
35—Bloomfield avenue and Liberty street.
36—Washington street and Glenwood avenue.
37—Bloomfield avenue and Orange street.
38—Bloomfield and Watsessing avenues.
39—Bloomfield avenue and Grove street.
42—Belleville avenue and Morton street.
43—Broad street and Bay avenue.
44—Franklin and Bay avenues.
45—Broad and James streets.
46—Essex avenue and Baldwin street.
47—Broad and Maple streets.
48—Belleville avenue and Oak street.
49—Belleville and Williamson avenues.
52—Morris place and Myrtle avenue.
53—Belleville avenue and Broad street.
54—Broad street and Watchung avenue.
55—Corner Upper Broad street and Bellevue avenue.
62—Ella street and Delaware avenue.
63—Linden and Ashland avenues.
65—Wiggins Factory, Watsessing avenue.
66—Washington avenue and Thomas street.
67—Glenwood and Linden streets.
68—Prospect and Willow streets.
69—Orange street and D. L. & W. Station.

PUBLIC SCHOOLS.

Board of Education—President, Thomas Oakes; Frederic R. Pilch, Frederick M. Davis, Dr. Morgan D. Hughes, James C. Brown, Charles W. Martin.
Secretary, Frederick M. Davis.
Superintendent of Schools, George Morris.
Bloomfield High School—Broad street corner Belleville avenue. Miss Ella L. Draper, Vice Principal.
Berkeley Public School—Bloomfield avenue near Hill street. Joseph C. Wilson, Principal.
Brookside School—Essex avenue corner Baldwin street. L. Arvilla Martin, Principal.
Centre—Liberty near Park street. Elizabeth Otis, Principal.
Brookdale—Broad street. R. R. Zimmerman, Principal.
Silver Lake—Belmont avenue near Bloomfield avenue. Henry G. Lyon, Principal.
Fairview—Berkeley avenue corner Montgomery street. Fred S. Bush, Principal.
Watessing—Glenwood avenue corner Prospect street. Anna S. Agnew, Principal.
Park Grammar—Belleville avenue near Broad street. Charles F. Otto, Principal.

STATE NORMAL SCHOOL.

Normal avenue near Valley road.

Principal, Charles S. Chapin, A.M., Sc.D.

Two year and two and one-half year courses of study prepare teachers for grade schools and kindergarttens. Regular school term opens September of each year.

Will S. Monroe, A.B., Head of Department of Psychology and History of Education.

Clarence H. Robinson, Ph.D., Head of Department of Geography and Nature Study.

Mary F. Barrett, A.M., Associate Instructor in Nature Study.

Cornelia E. MacMullan, Ph.D., Head of Department of English.

Selma E. Anderson, Associate Instructor in Manual Arts.

Emma K. Pierce, Assistant in Gymnastics and Hygiene.

Florence E. Stryker, A.M., Head of Department of History.

John C. Stone, A.M., Head of Department of Mathematics.

Ruth E. Dowdell, Head of Kindergarten Training Department.

Charlotte G. Marshall, B.A., Registrar.

Gertrude A. Grant, Instructor in Vocal Music and Penmanship.

Adele Cazin, Physics and Chemistry.

Helen D. Cook, Ph.D., Psychology and History of Education.

Estella E. Baker, Manual Training.

Ruth W. Smith, Head of Department of Gymnastics.

Ella Hunting, Geography.

Katheryn E. Hayes, Clerk.

Emma V .Patterson, Librarian.

CHURCHES.

Brookdale Baptist Church—Pastor, Rev. Cornelius Otto; Sunday School Superintendent, Robert Hepburn.

First Baptist Church—1 Washington street corner Franklin street. Pastor, Rev. Henry Sterling Potter, S.T.D.; Clerk of Church, Harry W. Wambold; Sunday School Superintendent, Frank B. Stone.

Union Baptist Church (Colored)—Meets at 601 Bloomfield avenue. Pastor, Rev. A. W. Williams; Sunday School Superintendent, Harry J. Adsit.

Christ Episcopal Church, Bloomfield and Glen Ridge—Bloomfield avenue corner Park avenue. Rector, Rev. Edwin A. White, D.C.L.; Secretary of Vestry, George W. Hulsart.

St. John's German Evangelical Lutheran Church—Corner Liberty street and Austin place. Pastor, Otto W. Moppes; Sunday School Superintendent, Carl Russ; Janitor, Henry Haessler.

Park Methodist Episcopal Church—Broad corner Park street. Pastor, Rev. John O. Winner; Sunday School Superintendent, Alfred Wheaton; Sexton, J. B. Conklin.

Watsessing Methodist Episcopal Church—Lawrence corner Dodd street. Pastor, Rev. B. H. McCoy; Sunday School Superintendent, Eustace Griffith.

Church of the Ascension (Protestant Episcopal) Montgomery corner Berkeley avenue. Rector, Rev. William T. Lipton.

First Presbyterian Church—Broad near Belleville avenue. Pastor, Rev. George Louis Curtis, D.D.; Sunday School Superintendent, Howard Biddulph; Janitor, George Young.

German Presbyterian Church—Park avenue corner State street. Pastor, Rev. R. J. Buttinghausen.

Westminster Presbyterian Church—Franklin corner Fremont street. Pastor, Rev. William T. Wilcox, D.D.; Sunday School Superintendent, Harry E. Richards; Janitor, Arthur E. James.

Reformed Church of Brookdale—Bellevue avenue. Pastor, Rev. Charles Waldron; Treasurer, A. R. Messler; Sunday School Superintendent, Eugene G. Day.

Church of the Sacred Heart (Roman Catholic)—Broad corner Liberty street. Pastor, Rev. J. M. Nardiello; Assistant Pastor, Rev. Charles Dichler; Sexton, Thomas Moran.

St. Valentine Roman Catholic Church—Franklin avenue corner Plane street. Pastor, Rev. J. A. Ivanow.

Broughton Memorial Chapel—Bay avenue corner Myrtle avenue. Sunday School Superintendent, William A. Baldwin; Janitress, Mrs. Robert Williams.

Montgomery Chapel—Montgomery street near Belleville line. Pastor, Wilson S. Phraner. Preaching service, 8 p.m.; Sunday School, 3.15 p.m.; C. E. meeting Sunday evening at 7.15. Gymnasium and Bowling Alley open evenings.

SOCIETIES, ASSOCIATIONS, ETC.

Ancient Order of Hibernians, Division No. 2—Meets first Friday of each month at 681 Bloomfield avenue. President, Michael Webb; Secretary, John Mylod; Treasurer, James Carroll.

Benevolent and Protective Order of Elks, Bloomfield Lodge, No. 788—Meets in Central Hall first and third Thursdays of each month. Exalted Ruler, Edward J. Hughes; Secretary, James J. Blaine; Treasurer, George Hummel.

Bloomfield Athletic Association—427 Bloomfield avenue. Meets Tuesdays of each month. President, Edward Adams; Secretary, William J. Coyle; Treasurer, Rudolph Bonicke.

Bloomfield Building and Loan Association—43 Broad. Organized and incorporated January, 1886. Meets second Monday of each month. President, Stephen Tydeman; Secretary, Guy T. Whitney; Treasurer, Charles W. Martin.

Bloomfield Day Nursery—Meets at 140 Broad street every Tuesday morning. President, Miss May Brooks; Corresponding Secretary, Mrs. William Sayre; Recording Secretary, Mrs. Alfred Hinrichs; Treasurer, Mrs. Fred Heckel.

Brotherhood of America, Northern Light Circle, No. 19—Meets second and fourth Thursdays of each month at Central Hall. C. W., C. D. Stockton; Scroll Keeper, John Baron.

Catholic Lyceum—683 Bloomfield avenue. Meets the first Monday of each month at the Lyceum. President, William Webb; Recording Secretary, Eugene McCarthy; Financial Secretary and Treasurer, Rev. Charles N. Tischler.

Daughters of Liberty, General Grant Council, No. 116—Meets first and third Wednesdays of each month at 50 Washington street. Councillor, Mrs. Ella Weissman; Secretary, Mrs. Elizabeth L. Catlin; Treasurer, Mrs. Emma Brown.

Essex County Building and Loan Association of Bloomfield—Organized 1885. Meets third Tuesday and every Friday of each month at 36 Broad street. President, Frank B. Stone; Secretary, John M. Hague; Treasurer, Charles L. Seibert.

Essex County Mutual Insurance Company—Bloomfield Centre. Chartered 1844. Annual meeting of members for election of Directors second Monday in January, 1 Broad. President, Allison Dodd; Secretary, J. H. Hunt; Treasurer, Edward C. Dodd.

F. & A. M., Bloomfield Lodge, No. 40—Regular Communications first and third Wednesdays of each month at Masonic Hall, 313 Glenwood avenue. W. M., Gustave A. Larson; Treasurer, Eli Harris; Secretary, George W. Cadmus.

Improved Order of Heptasophs, Bloomfield Conclave, No.268—Meets second and fourth Wednesdays of each month in Upper Central Hall. Archon, John J. Hughes; Secretary, Leonard C. Haskell; Treasurer, George W. Heath.

Independent Order of Foresters, Court Bloomfield Centre, No. 3320—Meets first and third Fridays of each month at Glenwood Hall, 309 Glenwood avenue, Bloomfield. C. R., Emil E. Raemsch; Recording Secretary, William W. Milford; Financial Secretary, Fred Storm; Treasurer, George H. Bohr.

Independent Order of Foresters, Court Eagle Rock, No. 3763—Meets second and fourth Thursdays of each month at Glenwood Hall. C. R., William H. Tesmer; Recording Secretary, H. H. Ford; Financial Secretary, Charles Petersen; Treasurer, Joseph Fronapfel.

Independent Order of Odd Fellows, Olive Branch Lodge, No. 51—Meets every Monday at Glenwood Hall, Bloomfield Centre. N. G., George Palmer; Recording Secretary, David Roberts; Treasurer, William White.

Jr. O. U. A. M., James T. Boyd Council, No. 244—Meets every Thursday at 308 Glenwood avenue. Councilor, Harold Spatz; Recording Secretary, Harry A. Lane; Treasurer, F. P. Cadmus.

Jr. O. U. A. M., Company E, Uniformed Rank—Meets first and third Mondays at 308 Glenwood avenue. Captain, Charles M. Wood; First Lieutenant and Secretary, Peter H. Springfield; Second Lieutenant, William C. Ingold; Treasurer, David M. Seymour.

Knights of Columbus, Bloomfield Council, No. 1178—Meets second and fourth Mondays of each month at Central Hall. G. K., A. J. Smith; Recording Secretary, James A. Cavanaugh; Financial Secretary, Frank G. Lynch; Treasurer, William A. McLaughlin.

Knights of the Maccabees, Washington Tent, No. 4—Meets first and third Tuesdays of each month. Record and Finance Keeper, Peter H. Springfield.

Knights of Pythias, Eureka Lodge, No. 46—Meets every Tuesday at Central Hall. C. C., Thomas H. Smith; M. of E., Reeder S. Whitmore; K. of R. and S., Joseph A. Weden; M. of F., W. D. Kelley.

League for Friendly Service—Quarterly meetings fourth Thursdays in October, December, February and May at 36 Broad street. President, Martin T. Baldwin; Secretary, Miss Zip S. Falk.

Loyal Association, American Council, No. 53—Meets third Tuesdays of each month at 32 Broad street. Councilor, Arthur A. Krenrich; Recorder, L. T. McWhiney; Collector, Dr. S. C. Hamilton.

Loyal Order of Moose, Bloomfield Lodge, No. 1024—Organized June 5, 1912. Meets Tuesdays of each month at Glenwood Hall. President, J. C. Prentice; Secretary, Charles E. Curtis.

Merchants' and Mechanics' Building and Loan Association—61 Washington street. Meets third and fourth Mondays of each month. President, William Keyler; Secretary, Frank L. Fisher; Treasurer, Frank Dailey.

Modern Woodmen of America, Bloomfield Camp, No. 10262—Meets second and fourth Fridays of each month in Upper Central Hall, Bloomfield Centre. Consul, H. E. Hendrickson; Clerk, J. S. Bollenbach; Banker, W. E. Burdette.

National Association of Letter Carriers, Bloomfield Branch, No. 336—Meets second Tuesday of each month at Post office. President, William W. Cadmus; Secretary and Treasurer, George S. Fornoff.

Pattie Watkins Home for Children—180 Franklin street. Frederick A. Lindsay, Superintendent.

Royal Arcanum, Bloomfield Council, No. 960—Organized 1886. Meets second and fourth Thursdays of each month in Central Hall. Regent, J. B. Redford, Jr.; Secretary, Nicholas Arnold; Treasurer, Frank H. Baker.

Second Ward Republican Club, 347 Broad street—President, Daniel Schleich; Secretary ,John Rees; Treasurer, George Hummel.

Woman's Christian Temperance Union—Regular meetings first and third Tuesdays of each month. President, Mrs. G. Jacquin; Recording Secretary, Miss J. E. Long; Corresponding Secretary, Mrs. S. Cramer; Treasurer, Mrs. Clarence Condit.

CEMETERIES.

Bloomfield Cemtery Company—Organized 1853. Belleville avenue near Broad street. President, Edward G. Ward; Secretary and Treasurer, Ralph G. Wilson.

Glendale Cemetery Association—President, George H. Witte; Secretary, Frederic W. Smith; Treasurer, George F. Sturken.

GRAND ARMY OF THE REPUBLIC.

William S. Pierson Post, No. 58—Meets first Monday of each month at Mix's Hall, 311 Glenwood avenue. Commander, George S. Sammis; S. V. C., David Smith; J. V .C., Charles S. Woodward; Adjutant, George M. Cadmus.

William S. Pierson Woman's Relief Corps—Meets second Thursday of each month at Central Hall. President, Mrs. Lucia F. Linton; S. V. P., Mrs. Louise J. Campbell; J. V. P., Mrs. Mabel V. Redway; Secretary, Mrs. Alice A. Stager; Treasurer, Miss Mary H. Bancroft.

LIBRARY.

Jarvie Memorial Library—Fremont street corner Austin place. Founded 1902. A subscription library with free reading and reference rooms. Open afternoon and evening daily, except Sundays. Librarian, Mrs. Metta R. Ludey; Committee, Chairman, Dr. H. E. Richards; Treasurer, John Newton; James N. Jarvie.

BOARD OF TRADE.

Bloomfield Board of Trade—36 Broad street. President, Charles A. Hungerford; Secretary, Albert W. Fish; Treasurer, Howard B. Davis.

GERMAN THEOLOGICAL SCHOOL.

President, Rev. David R. Frazer, D.D.; Vice President, Dr. Harry E. Richards; Secretary, Rev. Julius H. Wolff, D.D.; Treasurer, Allison Dodd.

Faculty.

Rev. Henry J. Weber, Ph.D., D.D., Professor of Theology and Church History, Chairman of Faculty; Rev. Carl T. Hock, Ph.D., D.D., Professor of Classics and Hebrew, Secretary of Faculty; Rev. Arnold W. Fismer, Ph.D., D.D.; Professor of New Testament Exegesis and Ethics; Rev. Fred W. Jackson, Ph.B., C. E., Professor of English Literature; Rev. John Dikevics, Instructor in Hungarian Literature and Biblical History; Rev. William Berger, M.A., Instructor in Mathematics; Rev. Max Zeller, Tutor in German; Rev. Philip E. Ghigo, Tutor in Italian; Rev. Julius H. Wolff, D.D., Lecturer on Church Polity; Rev. Herman G. Gruhnert, D.D., Teacher of Music; Rev. Basil Kusiw, Tutor in Ruthenian.

JOB HAINES' HOME FOR AGED PEOPLE.

112 Watsessing Avenue corner Bloomfield Avenue.

President, Rev. Davis W .Lusk, D.D.; Vice President, William Fairlie; Secretary, Caleb L. Woodruff; Treasurer, Fred Frelinghuysen; Counsel, Charles Titsworth; Trustees, George B. Cullen, Rev. David R. Frazer, Rev. Davis W. Lusk, Fred Frelinghuysen, Caleb L. Woodruff, George Roubaud, Fred M. Lyon, Charles G. Titsworth, William Fairlie, James S. Higbie, Archibald Woodruff, Dr. William R. Broughton, Lewis O. Hedden, Dr. J. S. Wolfe.

BLOOMFIELD POST OFFICE.

Postmaster—Herbert C. Farrand.

Assistant—J. Richard Conlan.

Clerks—George A. Ellor, James H. Balmforth, Clarence C. Dean, John J. McGowan, Elmer F. DuVal, Willis L. James, Edwin I. Leaycraft, George D. McMahon.

Carriers—Samuel L. Richardson, Frank L. Baker, William H. Hall, W. Wallace Cadmus, Frank P. Cadmus, George S. Fornoff, Oliver W. Othame, George E. Baldwin, Harry A. Lane, Theodore E. Jones, William A. Nostrand, Michael Dunnigan.

Substitutes—Alfred J. Bernhart, Clifford Fornoff.

Station No. 1—56 Dodd street. James E. Ellor in charge.

Rural Delivery from Bloomfield Post Office 8 a. m.

R. F. D., No. 1—Earle B. Leaycraft.

Arrival and Departure of Mails.

Outgoing Mails.

Mails closed for all points, 7.55 a.m.; Montclair and Glen Ridge (direct), 7.55 a.m.; all points, 9.55 a.m.; all points, 12.25 p.m. Montclair (direct), 1.55 p. m.; all points, 2.55, 6.25 and 9.25 p.m. Sundays, 6.55 p.m.

Registered Mails close at 9.45 a. m.; 12.15, 2.45 and 6.15 p.m.

Incoming Mails.

Mails arrive from all points, 5.40, 6.30 a.m.; Montclair, 7.12 a.m. Newark, South and West, 10.12 a.m.; New York, Eastern and Foreign, 11.25 a.m.; all points, 2.15, 3.00 and 5.30 p.m.

Montclair, 7 p.m.; all points, 9.55 and 12.00 p.m. Sundays, 7.30 p.m.

Registered Mails close at 9.45 a.m., 2.45 and 6.15 p.m.; arrive, 1.30, 3.00 and 5.30 p.m.

Office open for business from 6.30 a.m. to 7.00 p.m. daily, except Sundays and holidays.

Mail deposited in the four boxes in the Center 9.00 p.m. week days, dispatched same night.
Office open on holidays to 10.00 a.m.
Money Order Department open daily from 8 a.m. to 5.30 p.m.

COMMISSIONERS OF DEEDS.

Harry Adler, James Albinson, Charles S. Andrew, J. Fred Bertstecher, Jr., George M. Cadmus, Fred H. Carl, Mildred Cueman, Howard B. Davis, Raymond F. Davis, Alfred H. Edgerley, Fred K. Gahs, Seymour P. Gilbert, Hugh D. King, John P. Lindsley, William D. Moore, Edward J. Moran, John C. Maye, John C. Parkin, Peter J. Quinn, Anna R. Raemsch, Frederick Sadler, Richard K. Schuyler, George Halsey Sturges, William W. Young.

JUSTICES OF THE PEACE.

George M. Cadmus, George W. Cadmus, Frank A. Osmun.

NOTARIES PUBLIC.

Jennie Albert, J. Fred Bertstecher, Jr., Fred H. Carl, Mildred Cueman, Frank B. Dailey, Lester Dann, Howard B. Davis, Alfred H. Edgerley, John B. Glennon, Louis S. Kohler, John F. Maxfield, Jr., John C. Maye, Anna R. Raemsch, Robert D. Rawson, George Halsey Sturges, Cassino N. Wright.

THE PRICE & LEE CO.

PUBLISHERS OF DIRECTORIES

OF OVER FIFTY CITIES AND TOWNS

CALDWELL STREETS AND AVENUES

ACADEMY from Bloomfield av to Prospect

ARLINGTON AV. from 203 Bloomfield av bey Hatfield

BIG PIECE RD. from Horseneck rd to Fairfield av

BLOOMFIELD AV., from Verona line to River av to county line

BROOKSIDE AV., from Bloomfield av to Westville av and Lane av

CAMPBELL AV., from 459 Bloomfield av to 89 Central

CEDARS RD., from 65 Gould av to 75 Gould av

CENTRAL AV., from 357 Bloomfield av to Greenbrook av

CHESTNUT, from Ryerson av east

CLEVELAND, north from 419 Bloomfield av to bey Whitfield

CLINTON AV., from Bloomfield av to Little Falls rd

CRANE, from Arlington av to Forest av

CROSS, from Central av to Mountain av

ELIZABETH, from Bloomfield av to 93 Westville av

ELM RD., from Bloomfield av N C to Erie R R depot

ELMWOOD AV., from Central av to Park av

ERWIN PL., from Crane to 26 Hatfield

FAIRFIELD AV., from Bloomfield av to Clinton av

FARRINGTON, from Central av west to Westover rd W C

FOREST AV., from 263 Bloomfield av to bey Hatfield

FRANCIS PL., from Ravine av north

GOULD AV., from 400 Bloomfield av to 83 Brookside av

GOULD AV., N C from Mountain av to Central av

GRANDVIEW AV., from Greenbrook av to Singac line

GREENBROOK AV., from Fairfield av to Mountain av

GROVE, from Ryerson av east

HANFORD PL., from 385 Bloomfield av to 10 Whitfield

HARRISON, from Westville av to Roseland line

HARRISON AV., from Arlington av to Forest

HATFIELD, from 37 Mountain av to Smull av

HENNION AV., from Horseneck rd to Big Piece rd

HILL from Roseland av to Mill

HILLCREST RD., from Ravine av northwesterly to Central av

HILLSIDE AV., from 49 Crane northerly

HOLLYWOOD AV., from Horseneck rd to Big Piece rd

HORSENECK RD., from Clinton av to Horseneck

JACKSON, from Westville av to 23 Overlook Drive

KIRKWOOD PL., from Personette to Forest av

KUSSMAUL RD., from Greenbrook av to county line

LANE AV., from Bloomfield av to Brookside av

LINCOLN TER., from 8 Gould av to Brookside av

LINDSLEY RD., from Cedar Grove to Mountain av

LINWOOD TER., from 37 Old rd to 12 Hatfield

LITTLE FALLS RD., from Fairfield av to county line

MARSHALL, from Park av east to Smull av

MILL RD., from Roseland av to to Brookside av

MOUNTAIN AV., from 27 Bloomfield av to Lindsley rd

MYRTLE AV., from Park av to 63 Smull av

NEW, from Clinton av to Two Bridges

OAK GROVE RD., from Bloomfield av west to Roseland av

OLD ROAD, see Elm rd

ORCHARD, from Personette northerly

OVERLOOK RD., from Cedars rd circles back to Cedars rd

PARK AV., from 44 Central av northerly

PARK AV., W C from Lane av west
PASSAIC AV., from Livingston line to Bloomfield av
PEER LANE, from Greenbrook av to Passaic av
PERSONETTE, from Bloomfield av north to Orchard
PLYMOUTH, from Clinton av to Horseneck rd
PROSPECT, from Ryerson av east
PROSPECT AV., from Bloomfield av to Westville av
RAVINE AV., from Campbell av to Westover rd
ROSELAND AV., from 288 Bloomfield av to Essex Fells line
RYERSON AV., from Bloomfield av to Livingston line
SANDY RD., from Two Bridges rd to Big Piece rd
SMULL AV., from Bloomfield av northerly
THOMAS, from Academy to Westville av
THRUMONT RD., Farrington north to Hillcrest rd W C
TWO BRIDGES RD., from Clinton av to Two Bridges
VAN DUYNE AV., from Clinton av to Bloomfield av
WARD PL., from Smull av to 6 Park av
WASHBURN PL., from Bloomfield av to 9 Cedar rd
WESTOVER RD., from Bloomfield av to Ravine av
WESTVILLE AV., from junction Roseland av and Bloomfield av to Westville
WHITFIELD, from 30 Campbell av to 31 Central av
WOODROW PL., from Central av east

ESTABLISHED 1873 INCORPORATED 1891

THE PRICE & LEE CO.

DIRECTORY PUBLISHERS

PUBLISHERS OF THE FOLLOWING DIRECTORIES

CONNECTICUT

New Haven and West Haven
Bridgeport, Stratford & Fairfield
Waterbury and Naugatuck
Meriden
New Britain
Middletown and Portland
Norwich
New London and Groton
Danbury
Norwalk
Stamford
Ansonia, Derby, Shelton and Seymour
Winsted and Torrington
Willimantic and Coventry
Bristol, Plainville and Terryville
Rockville, Tolland and Ellington
Southington
Wallingford
Milford
New Milford
Branford

MASSACHUSETTS

Springfield, West Springfield and Chicopee
Holyoke and South Hadley Falls
Northampton and Easthampton
Fitchburg
Leominster
Westfield
Clinton and Lancaster
Athol and Orange
Gardner
Springfield Suburban

NEW JERSEY

Newark, Paterson, Summit, Elizabeth, Harrison and Kearny, Orange, E. Orange, So. Orange, W. Orange, Livingston, Irvington and Millburn
Montclair Bloomfield, Caldwell, Glenridge, Verona and Essex Fells

NEW YORK

Kingston

American Carriage Directory

Histories of Waterbury and Hamden, Conn.

ASSOCIATION OF AMERICAN DIRECTORY PUBLISHERS — PRO BONO PUBLICO — ORGANIZED 1898 — REGISTERED 1899

HOME OFFICE:
206 MEADOW STREET
NEW HAVEN, CONN.

BRANCHES

828 Broad St. Newark, N. J.
45 Golden Hill St. Bridgeport, Conn.
401 Colt Bdg. Paterson, N. J.
174 Grand St. Waterbury, Conn.
66 Church St. New Britain, Conn.
66 Franklin St. Norwich, Conn.
224 Bank St. New London, Conn.
258 Atlantic St. Stamford, Conn.
279 Dwight St. Springfield, Mass.
180 High St. Holyoke, Mass.
389 Main St. Fitchburg, Mass.
14 Gothic St. Northampton, Mass.
18 Ferry St. Kingston, N. Y.

Bank of Montclair
SAFE DEPOSIT VAULTS. Absolute Security
Fireproof Storage of Valuables at Reasonable Rates
Boxes to Rent, $3 per annum and upwards.

PARK REALTY CO.

W. V. EGBERT & CO.
35, 36, 37 AND 38 MECHANIC STREET.
THE OLDEST WHOLESALE SUPPLY HOUSE IN NEWARK

CALDWELL DIRECTORY

1914

ABBREVIATIONS

ab, above
adv, advertisement
agt, agent
assn, association
asst, assistant
av, avenue
bartdr, bartender
bdg, building
bds, boards
bel, below
bet, between
bey, beyond
bkkpr, bookkeeper
blk, block
blksmith, blacksmith
c, corner
carp, carpenter
clk, clerk
com trav, commercial traveler
condr, conductor
corp, corporation
ct, court
dept, department
do, ditto
E, East
elect, electrician
emp, employed
far, farmer
ft, foot
h, house
housekpr, housekeeper
ins agt, insurance agent
insp, inspector
lab, laborer
mach, machinist
mech, mechanic
mfg, manufacturing
mfr, manufacturer
mgr, manager
mkr, maker
n, near
N, North
N Y, New York
opp, opposite
p, page
pl, place
P O, Post Office
pres, president
prin, principal
prop, proprietor
P S Corp, Public Service Corporation
r, rear
rd, road
rem, removed
res, residence
rms, rooms
R R, railroad
S, South
sec, secretary
sq, square
steno, stenographer
supt, superintendent
tchr, teacher
tel opr, telegraph operator
ter, terrace
treas, treasurer
v pres, vice president
W, West
wid, widow

ABERCROMBIE RALPH F clk C E Hoffman bds 22 Washburn pl
Academy Mt St Dominic off Bloomfield av n Erie R R station
Ackerman Cornelius T upholsterer h 42 Campbell av
—James H janitor 1 Hanford pl h do
Adams Alfred h Hillcrest rd
—Mary bds 9 Myrtle av
Alcock Percy H bkkpr h 28 Campbell av
Alexander George E condr P S Ry h 20 Cleveland
Allen Arthur W salesman N Y h 54 Roseland av
Allerton Elizabeth R wid George W h Ravine av n Francis pl
—George W newsdealer bds Ravine av n Francis pl
—Mary G tchr N Y bds Ravine av n Francis pl
Allmond Elizabeth Mrs h 53 Smull av
—Walter W carp bds 53 Smull av
American Homes Co Henry C Steinhoff supt real estate 53 Washburn pl and 9 Brookside av
Anastasio Frank shoemaker 277 Bloomfield av h r 275 do
—Tony shoemkr bds r 275 Bloomfield av
Anderson Alfred carp bds 14 Elm rd
—Hale lawyer N Y h 12 Overlook rd

REAL ESTATE BROKERS
PARK ST., opp. PARK ST. STATION
MONTCLAIR. Telephone 1658

ESSEX TITLE GUARANTY & TRUST CO.
INTEREST PAID ON DEPOSITS SUBJECT TO CHECK.
483 BLOOMFIELD AV., MONTCLAIR

42 Spring St., MONTCLAIR, N. J. Tel. 1356. SIMPSON-MERRITT CO. Real Estate Brokers. INSURANCE AGENTS.

Andilla

Andilla Michele lab bds 33 Roseland av
Andrews George W h Hillcrest rd opp Farrington
Angus John rem to Montclair
Apgar Fannie M wid Rev George F h 9 Kirkwood pl
—Howard W bank clk N Y h 9 Kirkwood pl
Applebaum Isaac rem to Brooklyn N Y
April John far h Sandy rd
Arnold Ella A wid Harry h 25 Gould av
Arra Louis confectionery etc 347 Bloomfield av h do
—Mary J Mrs dressmaker 347 Bloomfield av h do
Ash Joseph H elect h 9 Westover rd
Ashurst Alfred E steelwkr h 399 Bloomfield av
Atkinson William T h 44 Cedars rd
Atwater Horace salesman bds Harrison n Westville av
Aubry Floral Co Inc florists Bloomfield av n Lane av
—William A pres Aubry Floral Co Bloomfield av n Lane av h do
Aulenbach William J keeper Essex County Penitentiary res Newark
Austin Herbert J cashier N Y h Mountain av bey Hatfield
Austrian Harry D tailor Jersey City h 17 Park av
Ayres William G salesman h 11 Hanford pl

BABCOCK HENRY J plumber Orchard c Personette h do
—William plumber bds 9 Brookside av
—Winfield h 33 Cleveland
Bach Ralph carp h Mountain av
Backus Edmond P bkkpr Slayback-Van Order Co h 249 Bloomfield av
—Harry F milk and ice dealer Bloomfield av n Fairfield av h do
—Henry F far h Bloomfield av n Fairfield av
Bader Matthew M h Linwood ter n Elm rd
Badgley Arthur W plumber h Hatfield n Forest av
—John W emp Bloomfield av opp Central av bds do
Bailey William real estate Newark h Central av n Gould av
Baker Chris far h Hollywood av
—Clinton G h Hatfield n Smull av
—Everett R rem to Newark
—Frank H h 19 Overlook rd
—Melvin H mason h Westville av c Brookside av
Baldwin Alice M bkkpr B A Mathews bds 34 Gould av
—Charles O emp P S Corp Orange h Mountain av bey Hatfield

FRANCIS J. PURSSELL. BAKER, CATERER and CONFECTIONER 559-561 MAIN STREET, EAST ORANGE. TELEPHONE.

FRANK A. RIKER

Montclair Taxicab Service, 16 Gates Ave., Montclair, N.J. Phone 2707

Montclair Trust Company Issues Travelers' Checks and Letters of Credit payable in all parts of the World.

PHILLIPS, PHOTOGRAPHER,
MONTCLAIR, NEW JERSEY.
Phone 2053-W.
We Make a Specialty of Photographing the Little Ones.

Conceded by lawyers and laymen to be the ideal executor of estates.
Fidelity Trust Company.
Largest Institution of its kind in the state

Baldwin
—Clifford I carp bds Fairfield av
—David hardware N Y h 62 Gould av
—Edward H far h Mountain av
—Edward J driver h Bloomfield av n Fairfield av
—Frank H carp h Mountain av
—Fred L far h Mountain av
—Fred P clk 348 Bloomfield av bds 34 Gould av
—Frederick H far h Fairfield av
—George clk h Plymouth
—George N clk B A Mathews h 36 Washburn pl
—Isaac E rem to Stockton
—James O tobacco stripper h Westville av n Lane av
—J Edward emp Lane & Lockward Co h Bloomfield av n Fairfield av
—John D h 34 Gould av
—Lewis clk B A Mathews h Central av n Woodrow pl
—Raymond L bds Mountain av bey Hatfield
—Theodore H h 18 Gould av
Ball Charles L sexton h 23 Gould av
—Dexter bds 14 Hatfield
—Frank E bkkpr Caldwell National Bank res Roseland
—Sarah wid G D h 23 Gould av
Barben Edith C steno bds 14 Elm rd
—John supt roads and truckman 14 Elm rd h do
—John A teller Montclair h 12 Elm rd
Barcalow David A fisherman h 20 Campbell av
—Harold L bank clk bds 20 Campbell av
Barnard Herbert clk 348 Bloomfield av bds 11 Forest av
—William H keeper Essex County Penitentiary h 11 Forest av
Barnes Adeline wid George W h 83 Central av
Barnett Darcy C prin Caldwell High School h 14 Gould av
Barrett Annette M restaurant 453 Bloomfield av h do
—David L clk N Y h Mountain av bey Hatfield
—John H tchr music Elmwood ter h do
Bartlett Frederick W h 43 Overlook rd
—Herbert F J architect 12 Gould av h do
Barton Weldon D rem to Verona
Baschfield George S lawyer bds 41 Hillside av
Bastianelli Adrian Mrs h 69 Arlington av
Bates Ellen M tchr Caldwell High School res Montclair
Baylis Robert N h 71 Overlook rd
Beach Cyrus C far h Marshall
—Jared A carp h Woodrow pl n Central av

WM. E. FAY, PLUMBING and HEATING. Phone 985, 131 PINE ST., COR. CLAREMONT AVE.,
STEAM AND HOT WATER HEATING. MONTCLAIR.
Bloomfield Coal & Supply Co. Sells Clean, Dry Pittston Coal. An honest ton for an honest price.

East Orange Lumber Co. Carload Lots a Specialty. Yard, Lawrence St. and Erie R. R., East Orange, N. J. Telephones 2682 Bloomfield and 3030 Orange

289 ROSELAND AVE., ESSEX FELLS. Phone 6 Caldwell
Henry Rudolph, Florist,
CUT FLOWERS. DECORATIONS FOR WEDDINGS

Beach
—Joseph E carpenter Smull av n Marshall h do
Beald Louis W real estate and insurance Mountain av bey Greenbrook av h do
Beam Frederick elect h Bloomfield av n Fairfield av
—William chauffeur h 29 Hillside av
Beattie George G h 11 Elizabeth pl
Bechinski Antonio lab h Little Falls rd
Beck Frederick T piano tuner Newark bds 20½ Campbell av
—Mary E wid Louis bds 52 Gould av
—Oscar meat peddler 20½ Campbell av h do
—Oscar Jr chauffeur bds 20½ Campbell av
Bedford Arthur R plumber h Elmwood ter
Belder Bert W clk 457 Bloomfield av bds 35 Campbell av
—Eleanor Mrs h 35 Campbell av
—Peter F h 35 Campbell av
Benham Hubert M h 55 Crane
Benneche Christian A rem to Montclair
Bensen Sigwald J clk P O bds 68 Central av
—Thomas T carp h 68 Central av
Berger August barber 371 Bloomfield av h do
—Jacob real estate h Clinton av n borough line
Berry Arthur E emp S J Speer Roseland av h do
Best George E h Bloomfield av n Fairfield av
—Maria A writer h Central av bey Woodrow pl
Biddulph Maria bds Hatfield n Forest av
Biggs Jesse painter Montclair bds Bloomfield av
—John cigarmkr h Bloomfield av
—Leah wid Thomas h 38 Forest av
Bird Anna A Mrs rem to Newark
—John rem to Newark
—Joseph Mrs r h Horseneck rd n River av
—Josephine nurse rms 21 Gould av
Bishoff Fred gardener h 44 Campbell av
Black George clk 417 Bloomfield av h Woodrow pl n Park av
Blackmore Lawrence mech engineer h 9 Smull av
Blauvelt Josiah milk dealer Clinton av n Fairfield av h do
—Peter h Fairfield av n Bloomfield av
Bless Edward brakeman h 16 Personette
Bloch Iris mgr Roth & Co 340 Bloomfield av res inq do
Block Ottomar banker N Y h 36 Arlington av
Bloemcke Richard reporter h 18 Campbell av

Huttenloch & Newhall, CIVIL ENGINEERS & SURVEYORS
285½ Bloomfield Av., CALDWELL. Phone 471

BANK OF MONTCLAIR. Foreign Exchange, Letters of Credit and Travelers' Cheques for sale at current rates.

Boardman
BOARDMAN SAMUEL W JR lawyer (420) 11 Clinton Newark and 990 Pompton av h Cedar av Verona Cedar Grove—See p 57
Bogert Alfred clk Newark h 112 Westville av
—George A engraver bds 25 Hanford pl
—J Augustus engraver h 25 Hanford pl
Boka Joseph lab h Brookside av at Essex Fells line
Bond Edwin E physician 60 Roseland av h do
—Harvey H emp Wilson Husk h 15 Smull av
—John h Lane av n Bloomfield av
—Mary E wid Riley W h 57 Arlington av
—Samuel B landscape gardener h 15 Personette
—William H carp h 48 Roseland av
Boofman Margaret wid William bds Bloomfield av n Elm rd
Bookhalter David tailor 401 Bloomfield av h do
Booraem Harold rem to N Y city
Bougher Edith tchr bds 13 Whitfield
Boulton Charles F A h 18 Linwood ter
Bowker Gertrude bds Fairfield av n dairy
—Harold emp Fairfield Dairy bds Fairfield av n do
Bowman Mary wid John h 29 Brookside av
Boyce Hubert R com trav h 33 Gould av
Boyd Russell H clk h 87 Westville av
Bozier Emma F wid Alfred h Park av n Lane av W C
Brady John A prop Caldwell House 351 Bloomfield av h do
—John F carp bds Clinton av n borough line
—Joseph A (Chapin & Brady) 328 Bloomfield av h 31 Forest av
Branch Irving clk 364 Bloomfield av h Smith av
—John emp 364 Bloomfield av bds off Park av
Brandley George C civil engineer h 69 Forest av
—Walter G lawyer 285 Bloomfield av bds 69 Forest av
Brandt Carl D clk N Y h Mountain av
Brank Samuel lab h 31 Roseland av
Brant Ella L dressmaker 27½ Cleveland bds do
Brewer Albert A finisher h Grandview av n Greenbrook av
Bridge Grace rem to Bloomfield
Briggs Annie B tchr Caldwell High School res East Orange
Brinkerhoff Charles A flour N Y h 32 Elm rd
—William carp h 27½ Cleveland
Brinkman Leslie rem to Colorado
Britton Charles W driver F A Fentzlaff h 8 Brookside av
Broadbent Asa clk Newark h 5 Kirkwood pl
Brochu Frederick G salesman h 38 Whitfield

MABEL A CORBY —REAL ESTATE— 65 ORANGE ROAD, MONTCLAIR. TEL. 2401

Newark Technical School, 367 High St., Newark, N. J. A State School for Industrial Education. Day and Evening Classes. Day Courses in Tool Making and Electricity. Nine Evening Courses. Book of Information sent on request. Charles A. Colton, Director.

ESSEX TITLE GUARANTY & TRUST CO. MONEY TO LOAN. SECURITIES FOR SALE. 483 BLOOMFIELD AV., MONTCLAIR

The Bloomfield National Bank } SAFETY DEPOSIT BOXES TO RENT AT $4.00 PER ANNUM AND UPWARDS.

Brochelbank

Brochelbank Harold paper N Y h 27 Overlook rd
BROWE CO THE makers of lighting fixtures 9-11 Franklin Newark—See map
Brower Arthur D diamonds N Y h 16 Cedar rd
Brown Clarence F rem to Montclair
—George F Jr treas Progress Pub Co 297 Bloomfield av res Montclair
—John A h 14 Forest av
—Samuel S Mrs bds 41 Hillside av
—William R grain N Y h 110 Westville av
Brugler Albert fire ins agt h Westville av n Lane av
Buckingham Augustus B fireman h 30 Campbell av
—Augustus B Jr clk bds 30 Campbell av
Buckmaster John h 16 Hillside av
Budd I Halsey wagon dealer 370 Bloomfield av bds 71 Westville av
Buhler John A salesman h 24 Westville av
Bunzick Frederick H painter 7 Hanford pl h do
Burchoe Michael lab h 13 Kirkwood pl
Burdick Catherine Mrs houskpr 122 Bloomfield av
Burnett Arthur W bkkpr N Y h 18 Hanford pl
Burns Peter far h Clinton av
Burrill Kathrine tchr bds 16 Hanford pl
Burtis Caleb mason builder 67 Smull av h do
—George A carp h Clinton av
Bush Albert lab h Hennion av n Big Piece rd
—Alfred tobacco cutter h Central av n Woodrow pl
—Burton T rem to Essex Fells
—Charles G (Bush's Caldwell-Newark Express) 35 Washburn pl h 373 Bloomfield av
—Edward P driver h 35 Washburn pl
—Ezra rem to Bordentown
—Frank E painter h Little Falls rd n Two Bridges rd
—Herbert C painter h 8 Forest av
—Jacob M cigarmkr h 8 Forest av
—John E rem to Paterson
—Marcus L rem to Newark
—Norman D (Bush's Caldwell-Newark Express) 35 Washburn pl h 43 do
—Ralph driver h Bloomfield av n Fairfield av
BUSH'S CALDWELL-NEWARK EXPRESS (Charles G and Norman D Bush) expressmen 35 Washburn pl and 208 Market Newark—See p 46
Busse Jacob bds 41 Hillside av
Butler E Cameron physician 423 Bloomfield av h do
Byrnes James P carp h 51 Central av

Accident Insurance in the New Jersey Fidelity and Plate Glass Insurance Co. Newark, N. J.

416-418 BLOOMFIELD AV., MONTCLAIR. Phone 438.
E. W. Adams FLORIST.
CHOICE CUT FLOWERS. DECORATIONS FOR WEDDINGS.

Montclair Trust Company Acts as Executor, Guardian, Administrator and Trustee. Responsible Service at reasonable rates. Capital and Earned Surplus, $340,000

JOHN BLONDEL & SON. Superior Anthracite COAL.

Cable
CABLE NORMAN rem to Verona
Cadmus George far h Fairfield av
—J Henderson truckman h Fairfield av n Bloomfield av
—Lewis Mrs h 62 Campbell av
—Louis E Mrs bds Fairfield av
Caldwell Baptist Church Bloomfield av c Forest av
—Borough Improvement Association 6 Academy
—Borough Water Department 362 Bloomfield av
—Building and Loan Association treas office Citizens National Bank Bloomfield av
—City Hall 16 Roseland av
—Fire Dept 16 Roseland av
—First Presbyterian Church Bloomfield av c Westville av
—Garage & Machine Shop inc automobiles and machinists 271 Bloomfield av
—High School Prospect av n Academy
—House John A Brady prop 351 Bloomfield av c Central av
—Livery & Boarding Stables Fred E Paddock prop 405 Bloomfield av
—M E Church Washburn pl c Bloomfield av
CALDWELL NATIONAL BANK 289 Bloomfield av opp Roseland av—See p 13
—Post Office 346 Bloomfield av
CALDWELL PROGRESS Progress Publishing Co pubs (weekly newspaper) 297 Bloomfield av—See p 68
—Public Library Improvement Association Hall 6 Academy
—Station E R R Bloomfield av
—Steam Laundry 8 Westville av
—Theatre 317 Bloomfield av
—Township Public School Little Falls rd
Camellia Giuseppe lab h 33 Roseland av
Cammorata Antonio (Cammorata Bros) 435 Bloomfield av h do
—Bros (Antonio and Luigi Cammorata) artificial stone 435 Bloomfield av
—Luigi (Cammorata Bros) 435 Bloomfield av h do
Campbell Charles W rem to Nutley
—George carpenter 4 Linwood ter h do
—George W electrical contractor 411 Bloomfield av h do
—Richard C h 411 Bloomfield av
—Robert P carp bds 4 Linwood ter
—William H rem to Nutley

Fidelity Trust Company, NEWARK, N. J. Receives Deposits in its Commercial Department and pays two per cent. interest upon daily balances, subject to check at sight.

ROOFING—R. HAMPTON & CO.—PAVING. 138-140 NORFOLK ST., NEWARK, N. J.

We Collect Your Bad Debts Everywhere. No Fees Unless Successful. Phone 312 Bloomfield or Write
Jersey Adjustment Co., Bloomfield Trust Building, Bloomfield, N. J.

Damp Wash
Telephone 1186.
50 Cents
Large Wash, 2 cts. a pound extra.
THE SANITARY LAUNDRY
(Successor to Barber-Jones Co.)
69 PORTLAND PLACE, MONTCLAIR, N. J.

Canfield

Canfield Anna A h 19 Hanford pl
—Charles B real estate and insurance agt 381 Bloomfield av h 14 Hanford pl
—George M milk dealer Brookside av n Westville av h do
—Henry V bds 17 Washburn pl
—Milton H Mrs h Lane av n Westville av W C
Cantale Giuseppe lab h 45 Roseland av
Caprio Joseph C keeper Essex County Penitentiary res Newark
Captain Alice O wid Charles bds 6 Hatfield
—George L building insp h 6 Hatfield
—Gilbert J bkkpr Stephen J Speer h 6 Hatfield
—William E carp h 6 Hatfield
—William E Jr rem to Midvale
Carle Frederick h Lane av
Carley Leon A attorney N Y h Hillcrest rd n Farrington
Carlock Harry far bds Fairfield av
Carnes Charles T lawyer N Y h 60 Central av
Carr David baker bds 10 Gould av
—Richard A baker 370 Bloomfield av h 10 Gould av
Carre Earl wire chief N Y Tel Co h 27 Hillside av
Carris Eliphalet rem to Trenton
—Lewis H rem to Trenton
Castano Edwin L clk N Y h 67 Westville av
Caton Agnes M tchr bds Central av n Campbell av
—Edward S bds Bloomfield av c Westover rd
—Frank blksmith h Central av n Campbell av
—John T plumber bds Bloomfield av c Westover rd
—Stephen F emp Lane & Lockward Co h Bloomfield av c Westover rd
Caziarc Louis B ins N Y h Cedars rd
Chadwick Glenn W clk E R R pass station bds 103 Roseland av
Chamberlain Harold driver h Fairfield av n Bloomfield av
Chandler James M Mrs h 29 Hanford pl
Chapin Alexander H bds 6 Lincoln ter
—Edward J (Chapin & Brady) 328 Bloomfield av h 6 Lincoln ter
—Frederick A florist h 34 Washburn pl
—& Brady (Edward J Chapin Joseph A Brady) real estate and insurance agts 328 Bloomfield av
Chapman Thomas L bds 9 Forest av
—Thomas L Jr h 9 Forest av
Chester Nelson B Rev pastor First Presbyterian Church h 207 Bloomfield av

QUALITY IS WHAT TALKS. OUR PAINT HAS IT.
NEWARK GLASS CO. OILS, PAINTS, BRUSHES.
273 & 275 MARKET ST. NEWARK, N. J.

J. E. RUTTOCO.
272 BLOOMFIELD AVENUE, MONTCLAIR, N. J.
Telephone 557.

Essex Nat'l Bank
OF MONTCLAIR
FOREIGN EXCHANGE.
Interest Allowed on Deposits Subject to Check.

BANK OF MONTCLAIR. Interest Allowed on Deposits. Accounts of Individuals, Firms and Corporations solicited.

PARK REALTY CO.

W. V. EGBERT & CO. PLUMBERS' and STEAM FITTERS' SUPPLIES 35, 36, 37 AND 38 MECHANIC ST., NEWARK.

Chitterling

Chitterling Mary E wid Joseph S bds 60 Roseland av
Chlupa Frank rem to Europe
Chollet Augustus h 11 Park av
Christoffers Bernhard salesman h 22 Brookside av
Cioffari Giovanni shoemaker 393 Bloomfield av rms do
CITIZENS NATIONAL BANK 391 Bloomfield av—See p 11
Clark Alfred J artist 47 Smull av h do
—Almus P bicycle and automobile supplies 409 Bloomfield av h 21 Gould av
—George I h 30 Elm rd
—Mary A wid John T h 30 Elm rd
Clausen Lawrence teamster h Fairfield av
Clay Daisy L bkkpr bds 14 Hanford pl
Cleveland Henry G decorator Montclair h 69 Brookside av
Clinton M E Church Clinton av n Little Falls rd
Clubb William rem to Cuba
Coats Viva Frances Mrs h 29 Brookside av
Cobb Asa F bds 34½ Central av
—Lydia wid John h Mountain av bey Hatfield
Coddington Jacob H cashier Caldwell National Bank h 37 Personette
Coder G August h Mountain av
Cole Edward H custom house N Y h 39 Forest av
—Jesse E far h Big Piece rd
Coleman Thomas W rem to Newark
Collerd Abram far h Clinton av
—Albert J carp h 27 Central av
COLLINS FREDERICK P real estate and insurance 240 Bloomfield av n E R R station h Mountain av—See p 82
—Sidney R T ship chandler Jersey City h 27 Forest av
Condit Charles B carp h 25 Central av
—Clara L tchr bds 63 Crane
—Ethel tchr bds 91 Central av
—Peter C Mrs h 63 Crane
—William H H h 91 Central av
Conklin Charles N carp h Bloomfield av n Fairfield av
—John W driver h 37 Whitfield
—Monroe rem to Budds Lake
—Ren far h Bloomfield av opp Lane av
—Roswell driver bds Fairfield av n Bloomfield av
Conner William H huckster h Mountain av bey Greenbrook av
Connolly John F clk N Y bds 28 Elm rd

INSURANCE BROKERS. PARK ST., opp. PARK ST. STATION MONTCLAIR. Telephone 1658

ESSEX TITLE GUARANTY & TRUST CO. GUARANTEEING TITLES A SPECIALTY. Every facility for quick and accurate work. 483 BLOOMFIELD AV., MONTCLAIR

42 Spring St., MONTCLAIR, N. J. Tel. 1356. SIMPSON-MERRITT CO Real Estate Brokers, INSURANCE AGENTS.

Conover

Conover Joseph C dentist 287 Bloomfield av res Roseland
Conwell M K Mrs h 17 Overlook rd
COOK FREDERICK R furniture dealer undertaker and storage 303 Bloomfield av h 58 Gould av—See back cover
—Howard M sec and treas Cook & Haigh inc Roseland av n E R R res Essex Fells
—Robert E mgr Newark h 249 Bloomfield av
COOK & HAIGH inc lumber and masons' materials Roseland av n E R R—See p 61
Cookfair William H h 22 Myrtle av
Cooper Charles F h 16 Brookside av
—Leon dry goods and men's furnishings 373 Bloomfield av h do
—William H ins Newark h 35 Mountain av
Corbiere James K h off Smull av n Myrtle av
—J Dallas broker N Y bds off Smull av n Myrtle av
—Levan S h 29 Smull av
Corlozzo Antonio pool room and confectionery 45 Roseland av bds 238 Bloomfield av
Cornell Peter C clk N Y h 38 Gould av
—Viola H asst postmaster bds 38 Gould av
—Virgil H student bds 38 Gould av
Cosgrove Louis H keeper Essex County Penitentiary res West Orange
Courter Aaron far h Little Falls rd
—Charles far h Passaic av n Westville av
—Edward h 35 Mountain av
—Emma F wid Frank h 31½ Washburn pl
—Francis C clk N Y h 91 Central av
—Franklin P salesman h 32 Gould av
—James H milk dealer Little Falls rd n Peer lane h do
—James O carp h 29 Personette
—John contractor h Little Falls rd
—Louis carp bds 24 Gould av
—Melancthon H (M H Courter & Son) 339 Bloomfield av h 21 Hanford pl
—Melvin H (M H Courter & Son) 339 Bloomfield av h 29 Gould av
—M H & Son (Melancthon H and Melvin H Courter) harnessmakers and dealers 339 and 341 Bloomfield av
—Sherman A carpenter 11 Ward pl h do
—Stephen L far h Clinton av
Covert Harry J carp h Elmwood ter

FRANCIS J. PURSELL—RESTAURANT. 559-561 MAIN ST., EAST ORANGE TELEPHONE

FRANK A. RIKER

Montclair Taxicab Service, 16 Gates Ave., Montclair, N.J. Phone 2707

Montclair Trust Company Fire, Burglar and Mob Proof Safe Deposit Vaults. Storage for Valuables.

PHILLIPS, PHOTOGRAPHER, MONTCLAIR, N. J.
IF YOU WANT TO SEE THE BABIES LAUGH, BRING THEM TO PHILLIPS.

W. E. FAY. VACUUM CLEANERS. Phone 985, 131 PINE ST., COR. CLAREMONT AVE., MONTCLAIR.
HOT AIR HEATING AND FURNACE WORK.

Fidelity Trust Company, NEWARK, N. J.
On or before the third business day of any month will Draw interest from the first.
Money Deposited in the Savings Department of

Craighead

Craighead Howard M rem to Windsor Locks Conn
Crane Annie M G h 37 Forest av
—Caleb far h Westville av n Harrison
—Cyrus B v pres Citizens National Bank and far h Passaic av n Westville av
—Euphemia wid N W h 15 Washburn pl
—George A mason h 360 Bloomfield av
—Howard C salesman h Mountain av n Hatfield
—Lewis M far h Passaic av n Westville av
—Marcus S sawmill Westville av n Passaic av h do
—Rachel A wid Duryea rem to Montville
—Raymond L (Crane & Hicks) 364 Bloomfield av h 42 Central av
—Zenas G far h Westville av n Harrison
—& Hicks (Raymond L Crane and Lawrence M Hicks) hardware 364 Bloomfield av
Crank George lab h Woodrow pl
Creter Edward A mech bds Bloomfield av n Elm rd
—William roofer h Bloomfield av n E.m rd
Crone S Louise wid Frederick W bds 18 Gould av
Crosby George R lawyer N Y h 85 Westville av
Crossley Henry ins N Y h Raime av n Campbell av
Cruden Ross B real estate Hoboken h 64 Mountain av
Culberson Henry W far h Fairfield av
Cushwa Oscar H auditor Jersey City h Central av n Elmwood ter
Czermicki William rem to Irvington

DABELL CHARLES lab bds 33 Roseland av
Dallas Alexander physician h Lane av n Westville av W C
Daly Daniel B emp Lane & Lockward Co h Lane av n Bloomfield av
D'Anelli Natali grocer 27 Roseland av h do
Darsley George h 45 Forest av
Davenport Henrietta clk 348 Bloomfield av bds Bloomfield av n Elm rd
—Jonathan B bds 25 Hanford pl
—Melvin carp h 41 Central av
—Norman B centreman Essex County Penitentiary res Verona
—William C plumber h 10 Washburn pl
Davis Joseph J h 1 Hanford pl
Dean Charles L sawyer h Harrison
—Clarence S bds 2 Lincoln ter
—Elias S h 2 Lincoln ter

Bloomfield Coal & Supply Co. Best Pittston Coal, clean, dry and accurately weighed.

East Orange Lumber Co. Yard, Lawrence Street, and Erie R. R., near Watsessing Centre, EAST ORANGE, N. J. Telephones 2682 Bloomfield and 3030 Orange

289 ROSELAND AVENUE ESSEX FELLS. Phone 6 Caldwell
Henry Rudolph, Nurseryman,
SEEDS, BULBS, PLANTS.

Dean

—Roscoe C real estate and insurance 315 Bloomfield av h 47 Gould av
DeBaun Amos A far h Little Falls rd
—Charles far h Two Bridges rd n Little Falls rd
—Edward L mech h 40 Roseland av
—Frank far h Two Bridges rd
DeCamp George E pres Caldwell National Bank res Roseland
deCortes Gabriela Mrs h 346 Bloomfield av
Deegan Margaret T asst matron Essex County Penitentiary h Old rd
—Thomas D night centreman Essex County Penitentiary h Old rd
DeFoe Emily G wid John N h 11 Arlington av
—William clk E R R passenger station bds 11 Arlington av
DeLano William Ray h 35 Cedars rd
Dellie Stephen lab h Brookside av at Essex Fells line
Demarest George W bds Central av n Elmwood ter
Demerest Lyman far h Two Bridges rd n Two Bridges
Denburg Jacob hay Newark h Ravine av n Francis pl
Despard Rollo S rem to Essex Fells
De Wild Mary Mrs bds Elmwood ter
Dey Cornelius far h Little Falls rd n Fairfield av
—Cornelius Jr emp Fairfield Dairy Co h Little Falls rd n Two Bridges rd
—Samuel far h Little Falls rd opp Two Bridges rd
Dianello Antonio shoemaker 437 Bloomfield av rms do
—Nattira lab h 1 Orchard
Dickmann Ernest far h Clinton av n Plymouth
Dickson Charles C h 36 Central av
Dillingham Edwin R h 48 Crane
Dingley Katherine M rem to Montclair
Dobbins Anna A wid Harvey h 47 Mountain av
—Charles W painter 25 Elm rd h 29 Mountain av
—Estella O bds 21 Myrtle av
—Margaret rem to Verona
Dodd Robert P h 31 Hillside av
Doll James J com trav bds Bloomfield av n Lane av
—Sarah wid Herman J h Bloomfield av n Lane av
Dominic Antonio lab h 168 Roseland av
Donnelly John far h Peer lane
Donsbach Francis W rem to Newark
—Mary E wid Francis rem to Newark
Doremus Charles H rem to California

Huttenloch & Newhall, CIVIL ENGINEERS & SURVEYORS
285½ Bloomfield Av., CALDWELL. Phone 471

Bank of Montclair. "The Bank of Personal Service" Banking by Mail. Mail Deposits Promptly Acknowledged

Doremus
—Henry S far bds Two Bridges rd n Little Falls rd
—Warren far h Two Bridges rd n Little Falls rd
Dougherty Charley A rem to Clinton
—William painter h Lane av
Doughty George E h 36 Hillside av
Douglas Donald h 17 Elizabeth
Downs George W salesman h 76 Central av
Duffee Thomas J far h Plymouth n Clinton av
Duffy James E clk 451 Bloomfield av h do
—Leah Mrs grocer 451 Bloomfield av h do
—Thomas J engineer E R R h 52 Crane
Dunmore Anna tchr bds Little Falls rd
Durlach Marcus R salesman h Thrumont rd
Duryea Blanche wid Rodman h 13 Personette
—Milton rem to Newark
Dutton Pearl rem to New York state

EARLEY WILLIAM T h 14 Hatfield
Eberhard Ernest A public steno N Y h 12 Hanford pl
Eckeman John Mrs h 58 Campbell av
Eckman William dry goods shoes and men's furnishings Bloomfield av h do
EDELWILD HOTEL Howard Selover prop 178 Roseland av n Essex Fells line—See p 51
Elliott William G emp Caldwell Steam Laundry h 253 Bloomfield av
—William J plumber h 9 Hanford pl
Ellis Albert lab h Brookside av at Essex Fells line
—Alexander emp 178 Roseland av bds do
Ellison Charles carp bds 116 Westville av
Elting Martha rem to East Orange
Emmons Mary B wid Harold bds 62 Crane
Epps Richard chauffeur 60 Roseland av bds do
Erickson Oscar F far h Big Piece rd
Ericson Andrew clk h 11 Kirkwood pl
Eriksen Henry lunch wagon 392 Bloomfield av res Montclair
Erland Edwin M clk N Y h 38 Crane
Espedo Joseph far h Hollywood av
ESPY JOHN mayor of Caldwell monuments 664 Bloomfield av Montclair h 153 Westville av—See front cover
Essex County Penitentiary Elm rd
Esterly Howard rem to New York city
Euvrard Louis J rem to Woodridge

MABEL A CORBY —REAL ESTATE— 65 ORANGE ROAD, MONTCLAIR. TEL. 2401

Newark Technical School, 367 High St., Newark, N. J. A State School for Industrial Education. Day and Evening Classes. Day Courses in Tool Making and Electricity. Nice Evening Courses. Book of Information sent on request. Charles A. Colton, Director.

ESSEX TITLE GUARANTY & TRUST CO. GUARANTEES TITLES TO REAL ESTATE. 483 BLOOMFIELD AV., MONTCLAIR

The Bloomfield National Bank } FIREPROOF STORAGE VAULTS AT MODERATE RATES.

Evans

Evans Isaac L v pres and treas Lane & Lockward Co h 16 Washburn pl
—Morris real estate N Y h Peer lane

FAIRFIELD DAIRY CO THE Fairfield av—See p 41
—Public School Clinton av n Pine Brook rd
—Reformed Church Little Falls rd
Fajardo G J h 28 Myrtle av
Farrell Nellie bds 37 Whitfield
Farrington Charles E nurse h 1 Kirkwood pl
—Delbert G dentist 295 Bloomfield av h 29 Forest av
Fee Daniel blksmith 31 Roseland av h 19 Central av
—James lab h Lane av
Feiner Julius dentist Newark h Bloomfield av n Fairfield av
Felice Frank (F Felice & Co) 25 Roseland av h do
—F & Co (Frank Felice) confectionery 25 Roseland av
Felote George lab h 25 Roseland av
Felthan George W h Harrison n Westville av
Fentzlaff Frank A baker and ice cream mfr 360 Bloomfield av h 16 Forest av
Ferguson William lab h Woodrow pl n Park av
Ficken Martin C rem to Brooklyn N Y
Field George far h Fairfield av
Finchan Oscar S teamster h 103 Roseland av
Fink Wilhelmina wid August h 21 Whitfield
Fischer Charles Mrs h Mountain av
—Charles L bds Mountain av n Greenbrook av
—Flossie M tchr bds Mountain av c Greenbrook av
—George F bds Mountain av
—Louis A carp h Mountain av
—Samuel H far bds Mountain av
—William J carp h Mountain av
Flavelle William real estate h Passaic av n Roseland line
Fleming James N gardener bds 116 Westville av
Flood Mary wid John h 12 Campbell av
Florence Thomas h Lane av n Westville av W C
Folsom John B clk h Elm rd
—Norman C insp P S Ry h Bloomfield av n Elm rd
Ford Elwood rem to Orange
Forden Charles wood turner bds Central av N C
—Edward far bds Central av N C
—Herman farm hand bds Central av N C
—Martin poultry raiser Central av N C bds do
Foster Edward C driver h 156 Roseland av
Fox Thomas F tchr h 35 Hillside av

J. W. Mastmann FLORIST. 416-418 BLOOMFIELD AV., MONTCLAIR. Phone 438.
CHOICE CUT FLOWERS. DECORATIONS FOR WEDDINGS.

Plate Glass Insurance in the New Jersey Fidelity and Plate Glass Insurance Co. Newark, N. J.

Montclair Trust Company Interest on Deposits. 2% on Checking Accounts. 4% in Provident Department.

JOHN BLONDEL & SON. Superior Anthracite COAL.

Fidelity Trust Company, NEWARK, N. J. Receives Deposits in its Commercial Department and pays two per cent. interest upon daily balances, subject to check at sight.

ROOFING—R. HAMPTON & CO.—PAVING. 138-140 NORFOLK ST., NEWARK, N. J.

Francisco

Francisco Barney far h Grandview av n Greenbrook av
—Charles W carp h 36 Roseland av
—Clarence far bds Grandview av n Greenbrook av
—Clinton C rem to Washington
—Elizabeth wid Josiah bds Bloomfield av bey Lane av
—Frank far h Grandview av n Greenbrook av
—Frank J far h Mill
—Herbert far h Fairfield av
—John H far h Fairfield av n Bloomfield av
—Mary wid Henry bds Little Falls rd n Two Bridges rd
—Richard S (W H & R S Francisco) Clinton av n Bloomfield av h do
—Stephen pres Fairfield Dairy Co h Fairfield av
—Stephen J G supt Fairfield Dairy Co Fairfield av res Little Falls
—W H & R S (William H and Richard S Francisco) milk dealers Clinton av n Bloomfield av
—William H (W H & R S Francisco) Clinton av n Bloomfield av h do
Frazee Emma L wid George bds 11 Cleveland
Frazer John F lawyer N Y bds Grandview av c Greenbrook av
Freeman Phoebe Mrs h r 14 Campbell av
Fretz Alva B prin Caldwell Township Public School res Cedar Grove
Frith Edward S lawyer N Y h 20 Central av
Fritz Anna Mrs h 18 Campbell av
—Laura M clk bds 18 Campbell av
Fuller Harold tchr Caldwell High School bds Prospect av
Fund Florence M nurse bds 19 Brookside av
Furino Frank ironwkr h 25 Personette
—Stefano lab h 25 Personette

GABLE RALPH B chemist N Y h 20 Hillside av
Gagliano Dominic rem to Italy
—Joseph (Gagliano & Intili) 13 Elizabeth h do
GAGLIANO & INTILI (Joseph Gagliano and Antonio Intili) mason builders 13 Elizabeth—See p 34
Gallaway John clk 417 Bloomfield av bds Smull av
Gallo Martin lab h Bloomfield av n Fairfield av
—Michael lab h Bloomfield av n Fairfield av
Gander Albert keeper Essex County Penitentiary res Newark
Gardin John E h Central av bey Woodrow pl
Gardner Frederick L h 18 Ward pl

Do you have trouble in collecting outstanding accounts? Let us do this for you. No Fees unless successful, reports each week
Jersey Adjustment Co.,
Bloomfield Trust Building, Bloomfield, N. J. Phone 312 Bloomfield

ROUGH DRY WASH. FLAT PIECES IRONED. | Reasonable Prices. Highest Grade Work. Prompt Service. | THE SANITARY LAUNDRY
69 PORTLAND PLACE, MONTCLAIR, N. J.
Telephone 1186 Montclair.

Garrabrant

Garrabrant Charles Mrs h Bloomfield av n Lane av
—Eliza wid Henry h 291 Bloomfield av
—Ford N plumber h 13 Personette
—Gilbert carp h Clinton av n Plymouth
—Leander carp bds Clinton av n Plymouth
Gasser Harry hatter h Bloomfield av n Lane av
Gavin Joseph clk B A Mathews h 56 Elm rd
Geiger Fred plumber h 17 Kirkwood pl
Geisel William keeper Essex County Penitentiary res Newark
Gerris Catherine Mrs h 85 Central av
Gessick George lab h 21 Personette
Gfeller Charles keeper Essex County Penitentiary res Orange
Giebel Charles A h 20 Elm rd
Gigler Robert lab h Central av n Woodrow pl
Gilbert Margaret L wid Leslie h Little Falls rd bey Two Bridges rd
Glazier Frank U Mrs h 11 Cleveland
Glover Frank D accountant N Y h Mountain av bey Hatfield
—Helen F tchr bds Mountain av bey Hatfield
Goddar Naomi tchr bds 24 Cleveland
Goeller Edwin W carp h 304 Central av
Goldstein Nathan far h Peer lane n Greenbrook av
Goodman Adolph cigarmkr bds 38 Campbell av
Gordes Arthur clk Newark h Mountain av at Singac line
Gordon Frank M bds 20 Whitfield
—Morris tailor 383 Bloomfield av h do
Gore Alexander D painter 12 Forest av h do
Goslar John lab h 18 Personette
Gosman Bros inc hardware and painters' supplies 417 Bloomfield av
—John W sec and treas Gosman Bros inc 417 Bloomfield av h 47 Washburn pl
—William H pres Gosman Bros inc 417 Bloomfield av h 12 Cleveland
Gottschalk Henry prop Pine Brook Hotel Bloomfield av n Pine Brook Bridge h do
Gould A Seymour plumber bds 15 Cleveland
—E Taylor keeper Essex County Penitentiary h 55 Smull av
—George M condr P S Ry bds 15 Cleveland
—Mahlon S carp h Lane av n Westville av
—Wilbur B carpenter 26 Cleveland h do

SEE US ABOUT THE PAINT YOU NEED. NEWARK GLASS CO. OILS, PAINTS, BRUSHES. 273 & 275 MARKET ST. NEWARK, N. J.

J. E. RUTTCO. COAL CO.
272 BLOOMFIELD AVENUE, MONTCLAIR, N. J.
Telephone 557.

Essex Nat'l Bank OF MONTCLAIR.
SAVINGS DEPARTMENT.
SAFE DEPOSIT DEPARTMENT.

Bank of Montclair
SAFE DEPOSIT VAULTS. Absolute Security
Fireproof Storage of Valuables at Reasonable Rates
Boxes to Rent, $3 per annum and upwards.

PARK REALTY CO.
REAL ESTATE BROKERS
PARK ST., opp. PARK ST. STATION
MONTCLAIR. Telephone 1658

W. V. EGBERT & CO. 35, 36, 37 AND 38 MECHANIC ST., NEWARK.
RELIABLE GOODS FOR BATH ROOMS.

Gould

—W Moore dentist Newark h 55 Mountain av
Gowing Charles dry goods N Y h 27 Cedars rd
Grady James H h 70 Forest av
—W Vernon bds 70 Forest av
Graef Ernest W elect supplies h 21 Overlook rd
Graham Jean prin Essex Fells School bds 41 Hillside av
—Stewart R flour N Y h 106 Westville av
Grasso Joseph lab h 21 Personette
—Sebastian lab h 236 Bloomfield av
Gray Theodore M emp Lane & Lockward Co h Bloomfield av n Lane
—William J salesman N Y h 47 Campbell av
Green James H clk B A Mathews h 112 Central av
—Vanderbilt mfr Newark h 56 Arlington av
Greene Marie A wid Harris Ray bds 28 Hillside av
—William S asst mgr Newark h 28 Hillside av
Griffen Charles automobile dealer 43 Roseland av bds 40 do
Griffin William J mach bds 20 Cleveland
Griffith Laura wid William bds 21 Hanford pl
Grimes Ralph clk h Lane av c Park av W C
Grimshaw William E grocer 29 Bloomfield av h do
Grove Harry W bkkpr bds 26 Myrtle av
Grover Clifford M printer Newark h 30 Elm rd
Guggemos Moritz teamster h 200 Bloomfield av
Guisler Frederick W rem to Newark

HAGER EBERHARD gardener h Central av n Woodrow pl
Haigh Douglas D pres Cook & Haigh inc Roseland av n E R R res Essex Fells
Hajnal Stephan lab h 1 Orchard
Hall Elizabeth wid James bds 18½ Campbell av
—Katherine wid Joseph B h 380 Bloomfield av
Haller Fred keeper Essex County Penitentiary h Elmwood ter
Hamilton John E carpenter and builder Marshall n Smull av h do
—J Royal h Marshall
Hammer Moritz foreman Slayback-Van Order Co res Roseland
Handleman Abraham far h Horseneck rd
Hanna Thomas R h 47 Smull av
Hannigan Frank H ticket agt N Y h 28 Elm rd
Hansell Nils V engineer N Y h 32 Cedar rd
Hardman Herbert B mfr Belleville h Mountain av bey Hatfield

ESSEX TITLE GUARANTY & TRUST CO. SEARCHES and GUARANTEES TITLES.
483 BLOOMFIELD AV. MONTCLAIR

42 Spring St., MONTCLAIR, N. J. Tel. 1356. SIMPSON-MERRITT CO. Real Estate Brokers. INSURANCE AGENTS.

Harker

Harker Edith tchr bds 41 Hillside av
Harkey John policeman h 96 Westville av
Harnard Charles janitor Free Public Library bds 6 Lincoln ter
Harned Ruth B tchr Caldwell High School res Bloomfield
Harockgalie Michael lab h 168 Roseland av
Harris Giles M jewelry Newark h Bloomfield av n Elm rd
—Milton L h 9 Hanford pl
Harrison Caleb A milk dealer Fairfield av n Bloomfield av h do
—Charles E bds 23½ Cleveland
—Charles T h 30 Cleveland
—Co The (John A Stevens) feed flour grain etc Roseland av n Erie R R
—Elmer E salesman Newark h 23½ Cleveland
—Emily wid Rufus h Prospect av n Westfield
—Frank bds Harrison n Westville av
—Georgia tchr bds 17 Washburn pl
—Harriet h Bloomfield av n Fairfield av
—Henry F bds Harrison n Westville av
—J Henry lawyer Newark h 17 Washburn pl
—J Monroe milk dealer Fairfield av n Bloomfield av h do
—Joel M emp Lane & Lockward Co h 46 Lane av
—John W rem to Stockton
—Phoebe h Bloomfield av n Fairfield av
—Samuel D carpenter and builder 18 Cleveland h do
—Sarah bds 17 Washburn pl
—S Ezra foreman George M Canfield h 30 Hanford pl
—William S far h Harrison n Westville av
Hart Henry painter h Lane av
—Lillian prin North Caldwell schools bds Grandview av
Hasler Bertha bds 22 Park av
—Herman drug clk 295 Bloomfield av h 22 Park av
—William N druggist 295 Bloomfield av h 32 Hillside av
Havell Harry C sec Newark h 56 Forest av
Hawk Henry C engineer h 21½ Brookside av
—Samuel D carp bds 21½ Brookside av
Hawley Carl M artist h Central av n Woodrow pl
—Fay hardware Verona h Mountain av bey Hatfield
Hawthorne John weaver h Lindsley rd
—Joseph B carp h 429 Bloomfield av
Healey William J lab h 64 Central av
Healy Daniel J h 44 Smull av
—Elizabeth M bds 44 Smull av
—John J bds 44 Smull av

FRANCIS J. PURSELL—RESTAURANT. 559-561 MAIN ST., EAST ORANGE TELEPHONE

FRANK A. RIKER

Montclair Taxicab Service, 16 Gates Ave., Montclair, N.J. Phone 2707

Montclair Trust Company Fire, Burglar and Mob Proof Safe Deposit Vaults. Storage for Valuables.

PHILLIPS, PHOTOGRAPHER,
501 BLOOMFIELD AVENUE,
MONTCLAIR, N. J.
Makers of "Quality" Photographs.
Phone 2053-W.

Conceded by lawyers and laymen to be the ideal executor of estates.
Fidelity Trust Company.
Largest Institution of its kind in the state

Healy
—Thomas J h Bloomfield av n Fairfield av
—Thomas J Jr lab bds Bloomfield av n Fairfield av
Heartt J Pierson h 61 Mountain av
—Philip T bds 61 Mountain av
Heckel Benjamin far h Big Piece rd n Horseneck rd
—Christian H far h Big Piece rd
Hedden C Earl tchr h 33 Forest av
—Clarence E h 59 Crane
Hedges Charles DeWitt h 39 Arlington av
Heichel Frederick rem to Orange
—Fredericka wid Adam bds 44 Campbell av
Heimowitz Solomon far h Big Piece rd
Heinsheimer Henry bds 28 Smull av
—Mary V Mrs h 28 Smull av
—Walter bds 28 Smull av
Heller Frederick L plumbing and real estate r 423 Bloomfield av h do
Henderson Jessie M bkkpr 379 Bloomfield av res Verona
—William J asst engineer Essex County Penitentiary h Elm rd
—William J carp h Bloomfield av n Elm rd
Henke August jeweler etc 293 Bloomfield av res Montclair
Hennion Abbie J wid Daniel bds 19 Cleveland
—Edwin emp Caldwell Steam Laundry bds 15 Park av
—Forrest ins agt bds 19 Cleveland
—John H h 48 Campbell av
—Marcus L far h Clinton av n borough line
—Stewart B carp h 23 Cleveland
—Willis carp h 27 Cleveland
Henry George lab h Central av n Woodrow pl
Herr Dougal lawyer Jersey City h 31 Cedars rd
Herzog Arthur driver bds Bloomfield av n Fairfield av
—Christian emp Lane & Lockward Co h Bloomfield av n Lane
Hibbins Alfred far h Little Falls rd bey Peer lane
Hicks John P h 22 Smull av
—Lawrence M (Crane & Hicks) 364 Bloomfield av h 22 Smull av
Higgins Charles H pens Newark h Bloomfield av bey Campbell av
—Charles P pens Newark bds Bloomfield av bey Campbell av
Hill Adam S lab h 24 Roseland av
—Alfred carp h 11 Westover rd
—George W h 71 Gould av

WM. E. FAY. PLUMBING and HEATING. STEAM AND HOT WATER HEATING.
Phone 985, 131 PINE ST., COR. CLAREMONT AVE., MONTCLAIR.
Bloomfield Coal & Supply Co.
COAL AND WOOD.
36 BROAD STREET.
Telephone 1134.

East Orange Lumber Co. PLANING AND SAWING A SPECIALTY. Lawrence St. and Erie R. R., East Orange, N. J. Telephones 2682 Bloomfield and 3030 Orange

289 ROSELAND AVE., ESSEX FELLS. Phone 6 Caldwell
Henry Rudolph, Florist,
CUT FLOWERS. DECORATIONS FOR WEDDINGS

Hillman

Hillman John H carp h Elm rd
Hoage Benjamin J painter and paper hanger 18 Personette h do
—Cornelius A painter 10 Brookside av h do
—Moses A real estate 10 Brookside av bds do
—Thomas cigarmkr bds 61 Smull av
Hocking William F clk Pru Ins Co h 30 Gould av
Hockstrasser H A rem to Italy
Hoffman Abram machinery supplies N Y h 30 Central av
—Carl E druggist 287 Bloomfield av h 38 Washburn pl
—Charles H h 22 Washburn pl
—Edward I salesman h 21 Brookside av
—Frederick H steno Newark bds 22 Washburn pl
—Howard H policeman h 60 Campbell av
Hogg William E carp h Bloomfield av opp Lane av
Hohwald Eva M steno h 8 Elm rd
—Frank A h 8 Elm rd
—Herbert S clk F R Cook h 303 Bloomfield av
—LeRoy rem to Brooklyn N Y
—Preston H clk h 382 Bloomfield av
Holland Percival h Bloomfield av n Westover rd
Holmes Howard H rem to Bloomfield
—John D h 19 Kirkwood pl
Hood Werner C rem to Hancock N Y
Hopkins Grace rem to Pleasantdale
Hopper Abram J wood turning N Y h 63 Arlington av
—Robert J lab h 116 Westville av
—Wesley J bds 63 Arlington av
Hopping Ella C sec N Y bds 23 Washburn pl
—Luther salesman h 23 Washburn pl
—Samuel H salesman h 23 Washburn pl
Hopwood Charles F mgr Petroleum Product Co Newark h 54 Mountain av
—Charles F Jr clk bds 54 Mountain av
—Ralph steno bds 54 Mountain av
—William M com trav bds 54 Mountain av
Horane N Booth chief engineer Essex County Penitentiary res Nutley
Hosp Anna M Mrs matron Essex County Penitentiary h do
—Ferdinand J warden Essex County Penitentiary h do
Hover Chester C bds 303 Bloomfield av
Howard Wilbur E clk h 65 Mountain av
Hoyt Harvey W chauffeur h 14 Campbell av
Hubbard Jennie F tchr Caldwell High School res Bloomfield

Huttenloch & Newhall, CIVIL ENGINEERS & SURVEYORS
285½ Bloomfield Av., CALDWELL. Phone 471

BANK OF MONTCLAIR. Foreign Exchange, Letters of Credit and Travelers' Cheques for sale at current rates.

Hubert

Hubert William B compositor h 346 Bloomfield av
Hull Ernest R clk 379 Bloomfield av bds 34 Orchard
—Frank P chef Essex County Penitentiary res Newark
—John T grocer wines and liquors 379 Bloomfield av h 34 Orchard
Hunter Charles W h 57 Roseland av
—Herbert Rev pastor Clinton M E Church res Pine Brook
Husk Adeline S wid James h 27 Brookside av
—Richard far h Horseneck rd n River av
HUSK WILSON livery stable 345 Bloomfield av n Smull av h do—See p 61
Huttenlock Morton W (Huttenlock & Newhall) 285½ Bloomfield av res Montclair
HUTTENLOCK & NEWHALL (Morton W Huttenlock Albert W Newhall) civil engineers and surveyors 285½ Bloomfield av—See foot lines
Huus Carl pilot h 50 Elm rd
Hynes Mary B h 208 Bloomfield av

IMPROVEMENT ASSOCIATION HALL Academy c Elizabeth pl
Intile Benjamin lab h Woodrow pl n Central av
—Charles teamster h Woodrow pl n Central av
Intili Antoni (Gagliano & Intili) 13 Elizabeth h Roseland av
Ishewood James yard captain Essex County Penitentiary res Newark
Italian and Polish Republican Club 236 Bloomfield av

JACK MARGUERITE tchr Caldwell High School res Newark
Jackson Alfred C keeper Essex County Penitentiary res Newark
—Charles W actuary N Y h 20 Cedars rd
—Edward M news dealer 69 Central av h do
—Ethel A bkkpr 315 Bloomfield av bds 69 Central av
—Harold M clk P O bds 69 Central av
—Thomas W lab bds Woodrow pl
Jacobus Alvah civil engineer h Central av bey Woodrow pl
—Benjamin carp h 10 Hatfield
—Charles D mason h 13 Campbell av
—Charles H cigarmkr h Fairfield av n Bloomfield av
—Charles W carp bds 19 Cleveland
—Daniel C real estate N Y h 15 Hanford pl

MABEL A CORBY
REAL ESTATE
65 ORANGE ROAD, MONTCLAIR. TEL. 2401

Newark Technical School, 367 High St., Newark, N. J. A State School for Industrial Education. Day and Evening Classes. Day Courses in Tool Making and Electricity. Nine Evening Courses. Book of Information sent on request. Charles A. Colton, Director.

ESSEX TITLE GUARANTY & TRUST CO. Offers For Sale High Class First Mortgages Without Expense to Purchaser 483 BLOOMFIELD AV., MONTCLAIR

The Bloomfield National Bank } CHECKING AND SAVINGS ACCOUNTS RESPECTFULLY SOLICITED.

Residence Theft Insurance in the New Jersey Fidelity and Plate Glass Insurance Co. Newark, N. J.

416-418 BLOOMFIELD AV., MONTCLAIR. Phone 438.
J. W. Mastmans FLORIST.
CHOICE CUT FLOWERS. DECORATIONS FOR WEDDINGS.

Jacobus
—Ernest G fireman E R R h Central av n Elmwood ter
—George B postmaster h 13 Washburn pl
—Henry mason builder and concrete building block mfr 25 Myrtle av h do
—James I bkkpr 417 Bloomfield av h 77 Westville av
—James M cigar mfr Westville av n Lane av h do
—John I expressman 28 Gould av h do
—John R mason Fairfield av n Bloomfield av h do
—John S h 41 Hillside av
—Josephine wid Edward h 19 Cleveland
—Laselle E bkkpr N Y h 24 Gould av
—Louis W emp 28 Gould av h do
—Malcolm clk 364 Bloomfield av bds 13 Campbell av
—Mary Mrs boarding house 41 Hillside av
—Susan Mrs rem to Newark
—Wilberforce undertaker 380 Bloomfield av h do
—William E carp h 37½ Whitfield
—Wilson H painter Central av n Woodrow pl h do
Jameson Hunter lawyer h Central av n Woodrow pl
—John H h Central av n Woodrow pl
Jewel George far bds Fairfield av
Johns Albert rem to Dover
Johnsen Julia T wid Otto H h 39 Campbell av
Johnson Anson V contractor N Y h 24 Myrtle av
—Celia D bkkpr Slayback-Van Order Co bds Bloomfield av n borough line
—Frederick G sec Progress Pub Co h 61 Central av
—Gustaf J hardware N Y h Thrumont rd
—John Jr clk 336 Bloomfield av h Brookside av
—Peter S far h Bloomfield av n borough line
—William plumber bds Bloomfield av n borough line
Jones Arthur clk Citizens National Bank h 7 Campbell av
—Edward R clk Gosman Bros h 9 Cleveland
—Joseph E far h Little Falls rd
Joseph Joseph salesman h 14 Hanford pl
Judge Thomas J Rev asst rector St Aloysius R C Church h 212 Bloomfield av

KANE CHARLES (Moran & Kane) 283 Bloomfield av h 17 Central av
Kanouse Harry blacksmith Bloomfield av n Fairfield av h do
—Theodore Jr mason Bloomfield av n Fairfield av h do
—Theodore B blksmith h Big Piece rd n Fairfield av
Kapp Hosea W Mrs h 15 Ward pl

Montclair Trust Company Acts as Executor, Guardian, Administrator and Trustee. Responsible Service at reasonable rates. Capital and Earned Surplus, $340,000

JOHN BLONDEL & SON. Superior Anthracite COAL.

Karlson

Karlson John F contractor h 26 Elizabeth pl
Kaulaur John lab bds Westville av n Lane av
—Michael lab h Westville av n Lane av
Kayhart Aaron D saloon Little Falls rd c Two Bridges rd h do
—Abram B blksmith Two Bridges rd h Little Falls rd
—Cornelius emp Lane & Lockward Co h 48 Campbell av
Kean William druggist Essex County Penitentiary res East Orange
Keenan Michael J bds 31 Washburn pl
Keller Louis F mgr Newark h 21 Whitfield
Kelley Charles D rem to Mt Vernon N Y
Kennedy Philip auditor N Y h 12 Linwood ter
Kent Charles F hatter h Peer lane
—Charles V W cigar mfr Little Falls rd h do
—Elizabeth wid George S h Peer lane
—Frank E butcher h Peer lane n Little Falls rd
—Hamilton driver h 11 Central av
—Levi h 39 Washburn pl
—Louis F clk 348 Bloomfield av res Roseland
—Ralph J carp bds Peer lane
—Sarah E wid Isaac h Peer lane
—William E carp h Peer lane
Key Joseph H carp h Brookside av n Westville av
Kierstead Frank C mason h Park av n Elmwood ter
Kilman Andrew emp 264 Bloomfield av h do
Kilpatrick William O h 2 Lincoln ter
Kingsley William P clk Pru Ins Co h 64 Central av
Kirby John buyer N Y h 36 Elizabeth
Kirk Evelyn L Mrs bds 76 Central av
—Phoebe wid Benjamin rem to Montclair
Kissling Jacob gardener bds 44 Campbell av
Klein Frederick bkkpr h 13 Whitfield
—Frederick W pres Caldwell Garage & Machine Shop inc 271 Bloomfield av h 34 Central av
Klimbach Frederick W truckman Mountain av h do
—J Charles carp h Mountain av bey Hatfield
Klinke Martin engineer bds 19 Brookside av
Klix Frederick rem to Utica N Y
Knight Alice tchr bds 13 Whitfield
Knott Harry G clk C E Hoffman bds 22 Washburn pl
Knox William rem to Pleasantdale
Koch Frederick bds 29 Washburn pl
Koehnlein Louis G rem to West Milford
—Philip tailor 291 Bloomfield av h 20 Orchard

Fidelity Trust Company, NEWARK, N. J. Guarantees Titles to Real Estate Anywhere in New Jersey. It also makes searches and issues abstracts.

ROOFING—R. HAMPTON & CO.—PAVING. 138-140 NORFOLK ST., NEWARK, N. J.

Jersey Adjustment Co., Bloomfield Trust Building, Bloomfield, N. J. Phone 312 Bloomfield
Accounts Collected Everywhere. No Fees Unless Successful.

Damp Wash
Telephone 1186.
50 Cents
Large Wash, 2 cts. a pound extra.
THE SANITARY LAUNDRY
(Successor to Barber-Jones Co.)
69 PORTLAND PLACE, MONTCLAIR, N. J.

Kohler

Kohler Joseph rem to Europe
Krascow Joseph G paper boxes Newark h Ravine av n Campbell av
Krauter Edith B tchr Caldwell School res Bloomfield
Kruysman John L clk 351 Bloomfield av bds do
Kuczborski Kostanti shoemaker 381 A Bloomfield av rms do
Kussmaul Frederick far bds Greenbrook av n Mountain av
—John clk Montclair bds Greenbrook av n Mountain av
—Louis Mrs h Mountain av n Greenbrook av
—William clk bds Greenbrook av n Mountain av
Kwik Julius J designer h Mountain av bey Greenbrook av
Kyte Martha wid George C bds 13 Personette

LAFLIN LUTHER cotton N Y h 49 Forest av
Laine Edmund R physician 402 Bloomfield av h do
—Edmund R Jr student bds 402 Bloomfield av
Lane Susan wid Isaac h 11 Whitfield
—& Lockward Co tobacconists and cigar mfrs Bloomfield av n Lane av
Lang George typewriter supplies N Y h 12 Thomas
Langbeam Fred Mrs h Plymouth n Clinton av
LaRaus Walter rem to Newark
Larson August driver h Harrison n Westville av
Lattimer Elizabeth h 37 Cedars rd
Lavella Paul lab h r 275 Bloomfield av
Laws William M h 32 Central av
Layton Laura J Mrs housekpr 45 Campbell av
Lea Reginald N carp h Plymouth n Clinton av
—Reginald R carpenter and builder Plymouth n Clinton av h do
Leather Mary wid James bds 8 Forest av
—Nellie I bds 8 Forest av
Leaycraft Charles R h Westville av
—Reginald R h Hatfield n Smull av
Lehman Agnes C tchr bds Prospect av
—Max E lawyer Brooklyn h 36 Central av
—Samuel B bds 36 Central av
Leibenstein Robert watchmkr bds 44 Campbell av
Leifried George W Mrs h 91 Westville av
Leist Bernadine R Mrs h 77 Brookside av
Leng Percival K merchant N Y h Central av N C
Leonard Caleb E mech h 17 Personette

A CONVINCING ARGUMENT "OUR PAINT". NEWARK GLASS CO. OILS, PAINTS, BRUSHES. 273 & 275 MARKET ST. NEWARK, N. J.

J. E. RUTT COAL CO. 272 BLOOMFIELD AVENUE, MONTCLAIR, N. J. Telephone 557.

Essex Nat'l Bank OF MONTCLAIR. FOREIGN EXCHANGE. Interest Allowed on Deposits Subject to Check.

BANK OF MONTCLAIR. Interest Allowed on Deposits. Accounts of Individuals, Firms and Corporations solicited.

PARK REALTY CO.

W. V. EGBERT & CO. 35, 36, 37 AND 38 MECHANIC STREET, NEWARK LOWEST PRICES TO THE TRADE.

Leonard
—Crommell emp P S Corp bds 60 Campbell av
—Frank A mech h 379½ Bloomfield av
—Raymond plumber bds 60 Campbell av
—Sally Mrs h 60 Campbell av
Lerch Cyrus R mgr N Y h Grandview av n Brookside av
LeSerte J Frank rem to Brooklyn N Y
—Susan M wid Charles rem to Brooklyn N Y
Lewis Alfred lab h 47 Roseland av
—C Emily librarian Caldwell Public Library bds Crane
—Eli A bds Bloomfield av n Campbell av
—George H engineer Essex County Hospital h Peer lane
—Thomas J teamster bds 47 Roseland av
Liming Edward E h 28 Personette
Lindsley Allan rem to Essex Falls
—Josie tchr bds 253 Bloomfield av
—Morris B h 253 Bloomfield av
Lish James H painter bds 22 Hanford pl
Little William com trav h 73 Mountain av
Lloyd Arthur B driver h r 287 Bloomfield av
Lockward Lewis C Mrs h 243 Bloomfield av
—Lynn G architect 285 Bloomfield av h 48 Arlington av
—Robert C sec Lane & Lockward Co Bloomfield av n Lane av h n do
Loertscher Amelia steno bds 22 Cleveland
—Christian h 22 Cleveland
—Edna M steno bds 22 Cleveland
—Edward C salesman 348 Bloomfield av bds 22 Cleveland
—John F butcher bds 22 Cleveland
Lowenstein Robert emp 375 Bloomfield av bds 44 Campbell av
Lozzo Antonio bds 238 Bloomfield av
Ludlam Thomas J rem to Long Island N Y
Ludlow Bertha Mrs china painter and milliner 15 Campbell av h do
—Julia wid Wilbur L h 17 Campbell av
—Wilbur L h 15 Campbell av
Lufkin Hoyt D h 72 Gould av
Lum Anna P tchr bds 18 Gould av
Lunger Abram emp Lane & Lockward Co h Fairfield av n Bloomfield av
Lutes Henry M blacksmith etc 445 Bloomfield av h 12 Gould av
Lynch John E clk h 33 Washburn pl
Lyon Edward C lawyer N Y h 12 Academy
—John H rem to New York city

INSURANCE BROKERS. PARK ST., opp. PARK ST. STATION MONTCLAIR. Telephone 1658

ESSEX TITLE GUARANTY & TRUST CO. Highest rates paid on Certificate of Deposit Money to Loan. Mortgages for Investors. 483 BLOOMFIELD AV., MONTCLAIR

42 Spring St., MONTCLAIR, N. J. Tel. 1356. SIMPSON-MERRITT CO. Real Estate Brokers. INSURANCE AGENTS.

FRANCIS J. PURSELL. BAKER, CATERER and CONFECTIONER 559-561 MAIN STREET, EAST ORANGE. TELEPHONE.

FRANK A. RIKER Montclair Taxicab Service, 16 Gates Ave., Montclair, N.J. Phone 2707

Lyon
—Wayne bds 12 Academy
Lyons Alfonzo far h off Bloomfield av n Passaic river
—David far h Plymouth
—Joseph A driver h Lane av

MAC CALLUM DOUGLAS W clk Citizens National Bank bds Smull av bey Myrtle av
—Duncan R carp h Smull av bey Myrtle av
—Neil plumber bds Smull av bey Myrtle av
Mac Chesney Alvah B clk bds 12 Roseland av
—Justus B h 12 Roseland av
—Justus B Mrs music tchr 12 Roseland av h do
—S Burnette clk bds 12 Roseland av
MacCormack John F steno h 24 Brookside av
Mackey William G h Mountain av at Singac line
Magnusen Emil variety store 399 Bloomfield av h do
Maguire William F plumber 293 Bloomfield av res inq do
Maher Catherine bds 51 Gould av
—Mary A h 51 Gould av
Mahon Agnes M steno Newark bds 59 Central av
—Anna h Bloomfield av opp Lane av
—Frank F painter bds 59 Central av
—James F harnessmkr h 59 Central av
—Josephine tchr bds Bloomfield av opp Lane av
—Sarah bds Bloomfield av opp Lane av
Manning Charles far h Fairfield av n Bloomfield av
—Jesse driver h Bloomfield av n Fairfield av
—John wood turner h Greenbrook av n Central av
—Louise dressmkr bds 15 Smull av
—Mary housepkr Mountain av bey Hatfield
—Robert L com trav bds Mountain av
—Wallace lab h Hennion av
—William E far h Harrison
Margolis Esther tchr bds Little Falls rd
Marion John clk 336 Bloomfield av h 409 do
Markley Joseph F h 72 Westville av
Maroney Mary J h 32 Smull av
Marr Albert E ins Newark h 14 Washburn pl
Martin Alexander C h Hillcrest rd
—Lillian C Mrs rem to E Orange
—Samuel C rem to E Orange
Mason George W far h Peer lane
—William lab bds Central av n Gould av
Masonic Hall 338 Bloomfield av
MATHEWS BUTLER A dry goods and grocer 348 Bloomfield av h 8 Thomas—See p 47

Montclair Trust Company Issues Travelers' Checks and Letters of Credit payable in all parts of the World.

PHILLIPS, PHOTOGRAPHER, MONTCLAIR, N. J.
A Photograph is like a milestone in the path of time. Have us record the change while travelling life's road.

Mathews

—John R salesman N Y h 16 Linwood ter
Matthews Charles A civil engineer and surveyor 65 Elm rd bds do
—M Clarence plumber bds 65 Elm rd
—P Augustus contractor 65 Elm rd h do
—Russell contractor bds 65 Elm rd
—Wilbur B engineer h 19 Brookside av
Maxwell Roger W bds 26 Academy
—Wilford Mrs h 26 Academy
—William T clk N Y bds 26 Academy
McCall William B h 64 Mountain av
McCarthy James blacksmith 23 Roseland av res Verona
McChesney William H clk h 65 Smull av
McCormick Frank A salesman h 3 Kirkwood pl
—Leo J salesman h Ravine av c Westover rd
—Thomas h 3 Kirkwood pl
McDermott John rem to Newark
McDevitt John J keeper Essex County Penitentiary res Newark
McElrath Thomas elect h Lane av n Park av W C
McEnery Thomas J Rev rector St Aloysius R C Church h 212 Bloomfield av
McGinnis John clk Montclair h 63 Bloomfield av
McIntyre Edward W driver h 375 Bloomfield av
McLemore William D tchr Caldwell High School h Lane av n Westville av
McLoughlin Adele bds Caldwell House
—Edward M clk Caldwell House bds do
McMullen Charles A emp N Y Tel Co bds 48 Roseland av
McNamara Patrick J carp h 18 Forest av
McNeil Elsie R clk 370A Bloomfield av bds 29 Cleveland
—Norman cigarmkr and newsdealer etc 370A Bloomfield av h 29 Cleveland
McPeek Ezekiel h 91 Roseland av
Meachem Enoch Rev pastor Caldwell M E Church h 7 Washburn pl
Mead Isaac F h 56 Gould av
—J Milton h 5 Central av
—Sarah A wid George bds 26 Cleveland
Medler Theodore h 62 Campbell av
Meehan Patrick J P elect h Mountain av
Meeks Jane M wid Louis C bds 22 Myrtle av
Melzig Frederick B chauffeur bds 19 Brookside av

Money Deposited in the Savings Department of Fidelity Trust Company, NEWARK, N. J. On or before the third business day of any month will Draw interest from the first.

WM. E. FAY. PLUMBING and HEATING. REPAIRING AND REMODELING. Phone 985, 131 PINE ST., COR. CLAREMONT AVE., MONTCLAIR.

Bloomfield Coal & Supply Co. HOUSE WARMING SUPPLIES 36 BROAD STREET. Telephone 1134.

East Orange Lumber Co. HEMLOCK, SPRUCE, PINE AND HARDWOODS, Lawrence St., and Erie R. R., East Orange, N. J. Telephones 2682 Bloomfield and 3030 Orange

289 ROSELAND AVENUE ESSEX FELLS. Phone 6 Caldwell
Henry Rudolph, Nurseryman,
SEEDS, BULBS, PLANTS.

Menner

Menner George treas and mgr Caldwell Steam Laundry h 77 Central av
Menzel Charles F keeper Essex County Penitentiary res Orange
Mersaraish Paul rem to Elizabeth
Messerer Stephen jeweler and optician 375 Bloomfield av h Ravine av n Campbell av
Messina Angelo h 399 Bloomfield av
—Bros (Samuel and Henry Messina) barbers 285 and 423 Bloomfield av
—Domenico lab h 3 Orchard
—Henry (Messina Bros) 285 and 423 Bloomfield av h 399 do
—Samuel (Messina Bros) 285 and 423 Bloomfield av h 399 do
—Samuel barber 349 Bloomfield av bds do
—Samuel 2d rem to New York city
Meyer Anna tchr Caldwell School res Verona
—Arthur h 1 Kirkwood pl
—George far h Clinton av n Little Falls rd
—Isaac dry goods 275 Bloomfield av h do
—William C ice dealer Bloomfield av bey Passaic av h do
Meyers William teamster bds 47 Roseland av
Mickel Edward H clk N Y h Farrington n Central av
Miller Charles F bds 16 Brookside av
—Foster E steamfitter bds 48 Campbell av
—Frank W carpenter and builder 24 Campbell av h do
—Frederick h Farrington n Central av
—George F brakeman h 399 Bloomfield av
—George W salesman h 5 Myrtle av
—Howard N salesman h 11 Campbell av
—John h 168 Roseland av
—John B rem to Verona
—John C elect h 21 Hatfield
—Sarah wid Louis h 9 Campbell av
Minshull James E engineer E R R h 61 Central av
—John E painter h 61 Central av
Mintonye David far h Mountain av n Hatfield
Mitchell Adam painter 5 Hanford pl h do
—Charles A h 11 Park av
—Frederick W bank clk h 58 Central av
Mitiko Charles lab h Central av n Woodrow pl
Mitsack Albert emp S J Speer h 13 Kirkwood pl
Monahan William C rem to Little Falls

Huttenloch & Newhall, CIVIL ENGINEERS & SURVEYORS
483 Bloomfield Av., MONTCLAIR. Phone 2053-J

Bank of Montclair. "The Bank of Personal Service" Banking by Mail. Mail Deposits Promptly Acknowledged

Monomonock

Monomonock Inn Albert E LeRoy mgr Academy and Bloomfield av
Monroe Benjamin ins Newark h 35 Mountain av
—William S carp bds 21 Park av
Montelo Charles grocer 47 Roseland av h do
Moore Annie wid William W h 57 Smull av
—Cornelius far h Bloomfield av n river
—John salesman h 61 Smull av
MOORE JOSEPH W plumber steam heating etc 32 Elizabeth h do—See p 79
—William H h 7 Myrtle av
Moran Rose wid Michael h 21 Central av
—Thomas F (Moran & Kane) 283 Bloomfield av h 21 Central av
—& Kane (Thomas F Moran and Charles J Kane) confectionery etc 283 Bloomfield av
Morgan Clarence lab h Plymouth
—Rollin M lawyer h 19 Hillside av
—Sarah wid Walter V rem to Rochester N Y
Morris Kate Mrs bds 19 Kirkwood pl
Morrison Louise bds 26 Washburn pl
—Margaret bds 26 Washburn pl
Moshier Harvey H captain Red Star Line N Y h 45 Campbell av
Mounteney Samuel Mrs h 16 Westville av
Mowbray Fred chauffeur h Fairfield av n dairy
Mulford Jane wid Henry L h 409 Bloomfield av
Mullane Vincent grocer Fairfield av h do
Muller Emil h Little Falls rd n Two Bridges rd
Munger Charles M h 29 Cedars rd
Munn Stephen rem to Ridgewood
Murray George W insurance N Y h 61 Gould av
Muth Josephine wid Joseph C h 8 Brookside av
Myers Henry S far h Sandy rd
—John D mach h 25 Cleveland

NAPIER CHARLES F JR salesman h Lane av W C
Nauright Theodore rem to Montclair
Naylor Joseph rem to Belleville
Neary Henry G condr E R R h 24 Forest av
Neithold Frederick O h 7 Kirkwood pl
Neubauer Andrew H salesman and music teacher 4 Park av h do
Nevitt Ella Mrs rem to Orange
New York Telephone Co Exchange 287 Bloomfield av

MABEL A CORBY REAL ESTATE 65 ORANGE ROAD, MONTCLAIR. TEL. 2401

Newark Technical School, 367 High St., Newark, N. J. A State School for Industrial Education. Day and Evening Classes. Day Courses in Tool Making and Electricity. Nine Evening Courses. Book of Information sent on request. Charles A. Colton, Director.

ESSEX TITLE GUARANTY & TRUST CO. MONEY TO LOAN ON BOND AND MORTGAGE. LOWEST RATES. TITLES GUARANTEED. 483 BLOOMFIELD AV., MONTCLAIR

The Bloomfield National Bank } INTEREST PAID ON ACCOUNTS IN SAVINGS DEPARTMENT. INTEREST COMMENCES MONTHLY

Newell

Newell Clifford 53 Overlook rd
Newhall Albert W (Huttenlock & Newhall) 285½ Bloomfield av res Montclair
Nicholi Sarah Mrs bds 5 Central av
Nichols Charles M civil engineer h 25 Park av
Nicholson Albert emp Wilson Husk h r 364 Bloomfield av
Nordlie Charles S h 73 Arlington av
North Caldwell Assn Hall Gould av n Central av
—Caldwell School Gould av
Norwood Benjamin R reporter Newark Evening News h 4 Lincoln ter
Novak Michael lab h r 275 Bloomfield av
Nutt H Iverson steno h Oak Grove rd
Nutting Charles A real estate and auctioneer Mountain av bey Hatfield h do

O'HARA JOHN F tailor Newark h 16½ Cleveland
Oldfield William E emp E R R h Greenbrook av
O'Melia Arnold drug clk 295 Bloomfield av h 19 Personette
Opperman Louisa wid Augustus h 55 Central av
Osborn Horace B bds 57 Arlington av
—Horace S contractor Montclair bds 57 Arlington av
—William emp E R R h Grandview av
Osborne Arthur H rem to Arizona
—John C h 35 Forest av
—John L clk N Y bds 35 Forest av
—William H h 61 Forest av
Ottenheimer John J rem to Brooklyn N Y
Otto Charles E rem to California
Outlook Hotel Co props Monomonock Inn Academy and Bloomfield av

PADDOCK FRED prop Caldwell Livery and Boarding Stables 405 Bloomfield av h do
—Sherman h Mountain av
Page Helen F bds 106 Westville av
—Kate Mrs bds 106 Westville av
Palen Archibald R asst supt Fairfield Dairy Co h Fairfield av
Pangborn Harry L lawyer h Central av n Woodrow pl
Parkhurst LeRoy rem to Verona
Passaic Valley Squab Farm F E Rushing prop Central av
Pastor Balislav lab h 168 Roseland av
Pattony Nicholas lab h Lane av
Paulsen Mary D wid William h 33 Crane

E. W. Mastmann FLORIST. 416-418 BLOOMFIELD AV., MONTCLAIR. Phone 438.
CHOICE CUT FLOWERS. DECORATIONS FOR WEDDINGS.

Burglary Insurance in the New Jersey Fidelity and Plate Glass Insurance Co. Newark, N. J.

Montclair Trust Company Interest on Deposits. 2% on Checking Accounts. 4% in Provident Department.

JOHN BLONDEL & SON. Superior Anthracite COAL.

Fidelity Trust Company, NEWARK, N. J. Receives Deposits in its Commercial Department and pays two per cent. interest upon daily balances, subject to check at sight.

ROOFING—R. HAMPTON & CO.—PAVING. 138-140 NORFOLK ST., NEWARK, N. J.

Paulsen

—Sarah W bds 33 Crane
—William M bkkpr N Y bds 33 Crane
Peacock Daniel tchr N Y h Grandview av n Greenbrook av
—Lemuel S Mrs h Bloomfield av c Westover av
Pearson Amos plumber Newark h Ravine av
Peck Edward E physician 311 Bloomfield av h do
Peer Sophia Mrs bds 20 Whitfield
—Thomas far h Big Piece rd
—Thomas H h Grandview av n Greenbrook av
—see Pier
Peppler Nelson H com merchant Newark h 8 Jackson
Perkis Annette bkkpr 364 Bloomfield av bds Bloomfield av bey Passaic av
—Edmund carpenter Bloomfield av bey Passaic av h do
Perry Joseph rem to Cleveland O
Personette Abraham D h 15 Central av
—Fred carp h 15 Central av
Pesachnowitz Moses far h Two Bridges rd n Little Falls rd
Peters Herman h 26 Myrtle av
Peterson Elmer carp bds Thrumont rd
Petrulia Antonio lab h Thomas
Pettrullio Alfredo barber 449 Bloomfield av h do
—Carmine gardener Monomonock Inn bds do
—Dominick emp Monomonock Inn bds do
Pfahler John J h Park av W C
Pfitzenmayer Arthur clk 372 Bloomfield av h Grandview av
—Benjamin produce dealer bds 35 Washburn pl
—Charles carp h Grandview av n Greenbrook av
—Charles Jr produce dealer 372 Bloomfield av h 11 Hanford pl
—Frank huckster h 33½ Washburn pl
—Henry bds 21 Whitfield
Pflueger Louis keeper Essex County Penitentiary res Millburn
Phelps Charles pressman bds Central av n Woodrow pl
—James S plater bds Central av n Woodrow pl
Phillips Alfred B insurance N Y h 40 Smull av
—Frank K rem to Newark
—William J h 11 Arlington av
Pickett Walter C baker h 42 Campbell av
Pier Charles hatter bds Peer lane
—John H far h Plymouth av n Horseneck rd
—Willard hatter h Peer lane n Greenbrook av
—William far h Peer lane
—William H hatter bds Peer lane
—see Peer

We Collect Your Bad Debts Everywhere. No Fees Unless Successful. Phone 312 Bloomfield or Write Jersey Adjustment Co., Bloomfield Trust Building, Bloomfield, N. J.

ROUGH DRY WASH. FLAT PIECES IRONED. | Reasonable Prices. Highest Grade Work. Prompt Service. | THE SANITARY LAUNDRY 69 PORTLAND PLACE, MONTCLAIR, N. J. Telephone 1186 Montclair.

STORE FRONTS. NEWARK GLASS CO. OILS, PAINTS, BRUSHES. 273 & 275 MARKET ST. NEWARK, N. J.

Pierce

Pierce Albert W mason h Plymouth c Little Falls rd
—Dora M bkkpr Thorward & Van Duyne bds 18 Orchard
—Jetta R clk 370 Bloomfield av bds 18 Orchard
—Munson J h 18 Orchard
—Sylvanus farm hand bds Clinton av n Plymouth
Pine Brook Hotel Henry Gottschalk prop Bloomfield av n Pine Brook bridge
Pohle Natalie tchr Caldwell School res Montclair
Poole Clarence G h 37 Forest av
—John N rural letter carrier h 265 Bloomfield av
—Robert R bds 37 Forest av
Pope Cephas S insurance Newark h 20 Crane
Posh Charles tailor 407 Bloomfield av h do
Post Alfred far h Hanford pl
—Francis E h Fairfield av n Bloomfield av
—Louis A h 16 Gould av
Prendergast Marie A hairdresser 366A Bloomfield av h do
Price Eugene S salesman h 92 Westville av
Prochnow Paul rem to Kearny
PROGRESS PUBLISHING CO publishers Caldwell Progress and printers 297 Bloomfield av—See p 68
Prospect Cemetery Prospect av
—Street Public School Prospect av c Academy
Provost Alfred W clk bds 264 Bloomfield av
—Edmund B emp N Y Tel Co bds 264 Bloomfield av
PROVOST J SYLVESTER civil engineer and surveyor 287 Bloomfield av h 41 Smull av—See back cover
—Thomas C lawyer h 264 Bloomfield av
—Thomas C Jr real estate and insurance 279 Bloomfield av h 45 Smull av
Pruden John H driver h 41 Campbell av
Pugoralski William emp W Husk h 354 Bloomfield av
Pulis George W agt Caldwell Station E R R h Brookside av n Westville av
Putnam Mortimer L clk 336 Bloomfield av h 34 Gould av
Pye Arthur W passenger agt N Y h 81 Westville av

QUACKENBUSH TIMOTHY A rem to New York state
Quillin Horace S Rev pastor Caldwell Baptist Church h 257 Bloomfield av
Quimby Ira carp h 56 Campbell av
—Melancthon rem to Roseland
Quinlan James L R insurance N Y h 33 Brookside av

J. E. RUTT COAL CO. 272 BLOOMFIELD AVENUE, MONTCLAIR, N. J. Telephone 557.

Essex Nat'l Bank OF MONTCLAIR. SAVINGS DEPARTMENT. SAFE DEPOSIT DEPARTMENT.

Bank of Montclair
SAFE DEPOSIT VAULTS. Absolute Security
Fireproof Storage of Valuables at Reasonable Rates
Boxes to Rent, $3 per annum and upwards.

Raba

RABA JOSEPH rem to Roselle Park
Rae John artist h 15 Cedar rd
Rainey William T sec N Y h 14 Cleveland
Ramei Samuel rem to New York
Rathburn Edwin T carpenter 38 Elm rd h do
Rausch Catherine Mrs rem to Brooklyn N Y
Raven A A insurance N Y h 11 Hillside av
—William O h 53 Crane
Raynor Bessie bds Prospect av
—Frances bds Prospect av
Reddall Arthur H advertising mgr N Y h Grandview av
Reeve J Lester buyer N Y h 14 Gould av
Reeves Anderson Mrs h Harrison n Westville av
—Ida dressmaker Harrison n Westville av bds do
Reid Archibald printing N Y h 67 Gould av
—Henry G bds 57 Gould av
—Jeanetta Mrs h 57 Gould av
—William h 57 Gould av
Reilly Alfred A com trav h Mountain av
—Charles sergeant-at-arms dist court Montclair h 18 Westville av
—James B warden Essex County Penitentiary h 217 Bloomfield av
—William M elect bds Mountain av
Reisberg John J keeper Essex County Penitentiary res Newark
Reiss Anthony far h off Bloomfield av n county line
Renwick Thomas C broker N Y h 52 Gould av
Repa Josephine Mrs rem to Long Island N Y
Reynolds Sarah wid Patrick bds 5 Campbell av
Rickerich John clk B A Mathews h 18 Myrtle av
—Louisa wid William rem to Pomona Cal
Rickey Richard S h 36 Roseland av
—Richard S Mrs dressmaker 36 Roseland av h do
Rielly Joseph far h Central av n Woodrow pl
Riker I Russell student bds 62 Crane
—Lillian M cashier B A Mathews bds 62 Crane
—Lucetta steno bds 62 Crane
—Martin cigar mfr 62 Crane h do
Riley Frank W mason h Lane av
Rine E Augustus coffee N Y h 34 Crane
Robinson Florence W Mrs dressmaker 11 Washburn pl bds do
—Lyman bds 41 Hillside av

PARK REALTY CO.
REAL ESTATE BROKERS
PARK ST., opp. PARK ST. STATION
MONTCLAIR. Telephone 1653
ERCo
W. V. EGBERT & CO. 35, 36, 37 AND 38 MECHANIC STREET.
THE OLDEST WHOLESALE SUPPLY HOUSE IN NEWARK
ESSEX TITLE GUARANTY & TRUST CO.
INTEREST PAID ON DEPOSITS SUBJECT TO CHECK.
483 BLOOMFIELD AV., MONTCLAIR

42 Spring St., MONTCLAIR, N. J. Tel. 1356. SIMPSON-MERRITT CO Real Estate Brokers. INSURANCE AGENTS.

Rosenbaum

Rosenbaum Leopold grocer and meat market 397 Bloomfield av h do
Ross John com merchant N Y h 62 Mountain av
Roth & Co meat market 340 Bloomfield av
Rouse Franklyn S h Ryerson av n Bloomfield av
—Harold F student bds Ryerson av n Bloomfield av
Roydhouse Harry E painter h Central av bey Campbell av
—Weldon E janitor bds 29 Cleveland
Rubb George rem to Brooklyn N Y
Rudolph Frederick H florist 362 Bloomfield av h 32 Smull av
Ruehl Victor E lawyer N Y h 24 Overlook rd
Rusling Frederick E prop Passaic Valley Squab Farm Central av h do
Russell Arlington blksmith Westville av c Lane av h do
—Einer clk 364 Bloomfield av bds Westville av c Lane
Rutland Edmund rem to Canada
Ryan John J emp Newark bds Bloomfield av n Elm rd
—Ralph h 61 Overlook rd

SANDERSON ROBERT saw mill Grandview av n Greenbrook av h do
—Thomas C wood turner bds Grandview av n Greenbrook av
Sandro Joseph lab h 33 Cleveland
Sappo Peter lab h Lane av
Schaefer Otto salesman h 22 Gould av
Schafer Frederick P carp h Peer lane
—Frederick P Jr steno bds Peer lane
—May A bkkpr bds Peer lane
—William J emp E R R h 6 Forest av
Schakel John emp Lane & Lockward Co h Lane av n Bloomfield av
—Joseph carp bds Lane av n Bloomfield av
Schalpfer Charles A clk bds Clinton av n Plymouth
—John F farmer bds Clinton av n Plymouth
—Louis A far bds Clinton av n Plymouth
—Louisa Mrs h Clinton av n Plymouth
Schantz Adam bds 21 Hatfield
—Henry E broker h Mountain av
Scharf Richard h asst centreman Essex County Penitentiary h 14 Personette
Schinzer Edward rem to Butler
Schlaefer Charles F real estate Brooklyn N Y h 62 Forest av

FRANCIS J. PURSSELL—RESTAURANT. 559-561 MAIN ST., EAST ORANGE TELEPHONE

FRANK A. RIKER Montclair Taxicab Service, 16 Gates Ave., Montclair, N.J. Phone 2707

Montclair Trust Company Fire, Burglar and Mob Proof Safe Deposit Vaults. Storage for Valuables.

PHILLIPS, PHOTOGRAPHER,
MONTCLAIR, NEW JERSEY.
Phone 2053-W.
We Make a Specialty of Photographing the Little Ones.

Conceded by lawyers and laymen to be the ideal executor of estates.
Fidelity Trust Company.
Largest Institution of its kind in the state

Schlaefer
—Charles H bds 62 Forest av
—Edward M auto tires N Y bds 62 Forest av
—Valentine bds 62 Forest av
Schlageter Frederick far bds Peer lane n Little Falls rd
—Peter weaver h Peer lane n Little Falls rd
Schmitt Henry L far h Little Falls rd
—see Smith
Schneider William lab h Fairfield av
Schoonmaker Roy F h 379A Bloomfield av
Schopp John F far h Grandview av n Greenbrook av
Schottman Henry carp h 41 Campbell av
Schrodder William far h Harrison n Westville av
—Peter J v pres and mgr Aubry Floral Co inc Bloomfield av n Lane av h 34 Campbell av
Schumann-Heink Ernestine Mrs h Grandview av bey Brookside av
Schwartz Carl gardener h 32 Washburn pl
—William emp Wells Fargo & Co h 103 Roseland av
Searing Josephine wid Edward bds 34 Crane
Seifert William H ins Montclair h 161 Westville av
SELOVER HOWARD prop Edelwild Hotel 178 Roseland av n Essex Fells line h do—See p 51
Sesnaw James B timekpr P S Ry h Bloomfield av n Fairfield av
Seugling Christian butcher h Peer lane n Little Falls rd
—Lewis butcher h Two Bridges rd n Little Falls rd
Sharwell Walter H contractor h 10 Gould av
—William G builder Newark h 28 Arlington av
Shaw Andrew far h Sandy rd
—Arthur M confectionery etc 395 Bloomfield av h do
Shears Benjamin G mason bds 28 Central av
—George A clk N Y bds 28 Central av
—Wilbur C plumber bds 28 Central av
SHEARS WILLIAM mason and builder 28 Central av h do—See p 34
Sheehan Thomas C rem to Essex Fells
Sheehey John J rem to Jersey City
Sheldon Horace D salesman bds 16 Cleveland
Shepherd Walter S rem to Asbury Park
Shier John far h Grandview av
Shrump Frank W quarryman h Lane av n Bloomfield av
Siday C Richard deputy warden Essex County Penitentiary h 21 Kirkwood pl
Sierkiersky John lab h Fairfield av n dairy
Sigler Elmer carp bds 238 Bloomfield av

WM. E. FAY. PLUMBING and HEATING. Phone 985, 131 PINE ST., COR. CLAREMONT AVE., MONTCLAIR.
REPAIRING AND REMODELING.
Bloomfield Coal & Supply Co. Sells Clean, Dry Pittston Coal. An honest ton for an honest price.

East Orange Lumber Co. Carload Lots a Specialty. Yard, Lawrence St. and Erie R. R., East Orange, N. J. Telephones 2682 Bloomfield and 3030 Orange

289 ROSELAND AVE., ESSEX FELLS. Phone 6 Caldwell
Henry Rudolph, Florist,
CUT FLOWERS. DECORATIONS FOR WEDDINGS

Sigler
—Emeline B bkkpr 287 Bloomfield av bds 9 Washburn pl
—William Jr mgr N Y h Bloomfield av n Elm rd
Simmons Edward T M h 20 Central av
Simms Adelle steno Frederick P Collins bds 17 Cleveland
—Lloyd J far bds 17 Cleveland
—Mario wid George h 17 Cleveland
—Samuel h 100 Central av
Sindle Catherine wid Isaac S bds Little Falls rd n Peer lane
—Francis h 24 Gould
—I Lester painter h Little Falls rd n Peer lane
Sing Willie laundry 390 Bloomfield av h do
Sisco Edward carp h Clinton av
—John H far h Fairfield av n Bloomfield av
—Nelson lab h Bloomfield av n Fairfield av
Sister Superior Avelline Sisters of St Dominic off Bloomfield av n E R R station
Sisters of St Dominic off Bloomfield av n E R R station
Slaight Henry L cigar mfr 8 Forest av h 38 Campbell av
Slayback Nellie Mrs rem to Montclair
SLAYBACK VAN-ORDER CO lumber masons' materials coal and ice 2 Westville av and 7 Oak Grove av —See p 33
Smith Charles A h Bloomfield av bey Passaic av
—Charles T painter and paperhanger 275 Bloomfield av h do
—Edwin H salesman h 16 Cleveland
—Ernest driver h Park av n Elmwood ter
—Frank B h 11 Hanford pl
—Harry engineer E R R h 22 Elm rd
—Henry A h Ryerson av n Bloomfield av
—James lab h 15 Roseland av
—Jarvis P com trav h 100 Westville av
—John far h Hennion av
—Margaret B Mrs h Bloomfield av n Hanford pl
—Marion E deaconess bds Ravine av n Campbell av
—Mary A Mrs h Ravine av n Campbell av
—Olive L dressmaker 15 Roseland av bds do
—Raymond R painter bds 15 Roseland av
—Samuel T sec Slayback-Van Order Co res Verona
—Vallette DeLong tchr bds Ravine av n Campbell av
—William B confectionery and real estate 389 Bloomfield av h do
Snyder Edgar E clk 303 Bloomfield av h 24 Roseland av
—Sarah Mrs bds 55 Smull av

Huttenloch & Newhall, CIVIL ENGINEERS & SURVEYORS
483 Bloomfield Av., MONTCLAIR. Phone 2053-J

BANK OF MONTCLAIR. Foreign Exchange, Letters of Credit and Travelers' Cheques for sale at current rates.

MABEL A CORBY —REAL ESTATE— 65 ORANGE ROAD, MONTCLAIR. TEL. 2401

Newark Technical School, 367 High St., Newark, N. J. A State School for Industrial Education. Day and Evening Classes. Day Courses in Tool Making and Electricity. Nine Evening Courses. Book of Information sent on request. Charles A. Colton, Director.

Sobel

Sobel Edward tailor 368 Bloomfield av res Montclair
Solomons Kenneth salesman N Y h 85 Brookside av
Sot John far h off Two Bridges rd
Speer Austin M far h Clinton av n Plymouth
—Charles C far h Hennion av
—Electrical Construction Co Harry N Speer prop 2 Westville av
—Fred R carp h Peer lane c Greenbrook av
—George E bds 83 Central av
—Harry N prop Speer Electrical Construction Co 2 Westville av h 22 Forest av
—Laura wid Lambert h 238 Bloomfield av
—Mary Mrs h 25 Forest av
—Richard real estate and insurance 7 Park av h do
SPEER STEPHEN J coal wood and ice dealer 105 Roseland av h 99 do—See p 38
—Sydney S clk N Y h Harrison n Westville av
—Walter G asst cashier Caldwell National Bank res Essex Fells
Speiden Marion h 22 Arlington av
Springman Mathias chauffeur h 451 Bloomfield av
Stager Albert clk bds 12 Campbell av
—Bessie wid Albert h 14 Campbell av
—Charles H carp h 53 Central
—Clarence carp bds Mountain av
—Edward far h Big Piece rd n Horseneck rd
—Frank R mason h Clinton av n Plymouth
—Harold A bkkpr Montclair h 19 Park av
—Lemuel road supervisor h Mountain av
—Levi carp bds Mountain av
—Madison emp Caldwell Steam Laundry h 15 Park av
—Marcus E h 71 Westville av
Stagg Aaron E far h Little Falls rd
—Thomas A butcher bds Little Falls rd
St Aloysius R C Church Bloomfield av n E R R station
—School 227 Bloomfield av
Stanley Edward F painter bds Peer lane
—Jesse G salesman h 17 Ward pl
—John R grocer Peer lane h do
Steel Charles contractor N Y h Westville av n Prospect av
Steelman Phoebe wid Henry h Fairfield av
Steiner Albert carp h 19 Central av
Steinert August Mrs far h Horseneck rd n Clinton av
Steinhoff Harry F plumber h Brookside av n Westville av

ESSEX TITLE GUARANTY & TRUST CO. MONEY TO LOAN. SECURITIES FOR SALE. 483 BLOOMFIELD AV., MONTCLAIR

The Bloomfield National Bank } SAFETY DEPOSIT BOXES TO RENT AT $4.00 PER ANNUM AND UPWARDS.

Steinhoff

—Henry C supt American Homes Co h 9 Brookside av
—James G plumber h Brookside av n Westville av
—Robert W carp h 90 Westville av
Stevela Giuseppe lab h 41 Roseland av
Stevens John A (The Harrison Co) Roseland av n E R R res Montclair
Steves Arthur C ins N Y bds 38½ Campbell av
—Oscar L h 38½ Campbell av
Stewart Maude tchr bds 16 Hanford pl
Stiles Adelia R dressmkr bds 11 Whitfield
—Cornelia wid Judson h 11 Whitfield
Stoutenburgh Albert E insurance N Y h 73 Westville av
Stover Frederick G condr P S Ry bds 6 Hatfield
Stow Louis bds 32 Academy
Straub Christian far h 17 Brookside av
—Eugene (Straub & Youngman) 285½ Bloomfield av h 12 Brookside av
—& Youngman (Eugene Straub and Ernest Youngman) plumbers 285½ Bloomfield av
Stroud Charles B h 48 Mountain av
Stryker David T h Central av n Woodrow pl
—Garret H carp h Orchard opp Personnette
Styvers Arthur A teller Newark h 27 Gould av
Sullivan LeRoy E electroplater bds 10 Brookside av
Sultera Carmello barber bds 8 Kirkwood pl
Supplee Pauline wid Clarence h Elmwood ter
Sury Anna wid Rochus tailoress 4 Westville av h do
Sutherland Robert R Rev pastor Fairfield Reformed Church h Little Falls rd
Sutton Fred S architect N Y h 8 Cedars rd
Sylvester Horace C banker N Y h 73 Gould av

TALAVRA CARMEN lawyer h 45 Elm rd
Tax Collector's Office Frederick H Rudolph collector 362 Bloomfield av
Taylor Albert L bds 10 Hatfield
—Amos D tel opr h 10 Hatfield
—Frances M h Prospect av n Westville av
—Isham livery stable 49 Roseland av h do
Teall Beatrice tchr Caldwell School res Glen Ridge
Teir Philip carp bds 18 Cleveland
Thebaud Marie h 57 Overlook rd
—Mathilde M bds 57 Overlook rd
Thomas Charles F coachman h 39 Brookside av

F. W. Mastmann FLORIST. 416-418 BLOOMFIELD AV., MONTCLAIR. Phone 438.
CHOICE CUT FLOWERS. DECORATIONS FOR WEDDINGS.

Accident Insurance in the New Jersey Fidelity and Plate Glass Insurance Co. Newark, N. J.

Montclair Trust Company Acts as Executor, Guardian, Administrator and Trustee. Responsible Service at reasonable rates. Capital and Earned Surplus, $340,000

JOHN BLONDEL & SON. Superior Anthracite COAL.

Fidelity Trust Company, NEWARK, N. J. Guarantees Titles to Real Estate Anywhere in New Jersey. It also makes searches and issues abstracts.

ROOFING—R. HAMPTON & CO.—PAVING. 138-140 NORFOLK ST., NEWARK, N. J.

Thomas
—Fred W carp h Elmwood ter
Thompson Elmer clk Newark h 4 Lincoln ter
—Elmer T reporter Newark h 9 Gould av
—Emma W wid Edwin S bds 14 Ward pl
—George B rem to New York state
—Kathryn tchr bds Prospect av
—Samuel D com trav h 14 Ward pl
—Stephen G rem to Jersey city
Thomson Abram I h 68 Mountain av
—Arthur H architect Newark h 26 Elm rd
—Christian painter Elm rd n Bloomfield av h do
—Frances milliner Elm rd n Bloomfield av h do
—Leslie G clk bds 68 Mountain av
Thorne Henry carp h Bloomfield av bey Fairfield av
—Joseph A h Bloomfield av n Fairfield av
—Vilroy rem to Pine Brook
Thorward Frank S buyer Newark h 20 Washburn pl
—George cigarmkr h 112 Central av
—Lewis (Thorward & Van Duyne) 336 Bloomfield av h 75 Westville av
—& Van Duyne (Lewis Thorward and Charles Van Duyne) meat market 336 Bloomfield av
Throckmorton James S cashier Citizens National bank h 65 Forest av
Thurston John far h 22 Hanford pl
—Louis H clk bds 22 Hanford pl
—Martha E steno bds 22 Hanford pl
Tice Luke emp Caldwell Steam Laundry h 38 Washburn pl
TICHENOR FRANK R carpenter and builder 20 Personette h do—See p 34
—James A painter Fairfield av n Bloomfield av h do
—William B carp h 15 Elizabeth pl
Tiers Frank rem to Paterson
Timbrell Whitfield C Rev rem to Stony Point N Y
Tipping Frank boarding house Central av n Woodrow pl
Tloczyniski Joseph rem to Michigan
Tobin William H salesman h 103 Central av
Todd Horace confectionery and lunch room 457 Bloomfield av h 1 Hanford pl
Tombs Lemuel emp Lane & Lockward Co h Lane av n Bloomfield av
—Smith M (Wilkes & Tombs) 3 Hanford pl h Bloomfield av n Lane av
—Walter B clk 336 Bloomfield av bds Lane av n Bloomfield av

Jersey Adjustment Co., Bloomfield Trust Building, Bloomfield, N. J. Phone 312 Bloomfield. WE USE "HARE AND HOUNDS METHOD."

Damp Wash
Telephone 1186.
50 Cents
Large Wash, 2 cts. a pound extra.
THE SANITARY LAUNDRY
(Successor to Barber-Jones Co.)
69 PORTLAND PLACE, MONTCLAIR, N. J.

Townsend

Townsend Annie E tchr bds 15 Myrtle av
Trent Edward emp Wilson Husk bds 375 Bloomfield av
Tully John F keeper Essex County Penitentiary res Newark
Turner Charles G general freight agt h 52 Washburn av
—George rem to Glen Ridge
Tuttle George H h 20 Whitfield

UCHTMANN GEORGE W hat mfr N Y h 48 Gould av

VAN AUKEN JOHN far h Central av n Woodrow pl
—Joseph far h Central av n Woodrow pl
Vandall Robert W plumber h 21 Myrtle av
Van Der Decker George cigar mkr h 35 Cleveland
Vanderhoef Lester mason bds Bloomfield av bey Passaic av
Vanderhoff Edna R cashier 340 Bloomfield av bds 5 Campbell av
—Edward hackman 5 Campbell av h do
Van Derhoof George H real estate and insurance 81 Central av h do
—George H Jr bds 81 Central av
Vanderhoof Cornelius H far h Hennion av
—Garrett h Hennion av n Horseneck rd
—George H h 336 Bloomfield av
—George M far h Horseneck rd n Clinton av
—Margaret Mrs bds 37½ Whitfield
Van DeWerken Harriet H bds 33 Brookside av
Van Doren Ella wid Abram D bds 91 Westville av
Van Duyne Charles A (Thorward & Van Duyne) 336 Bloomfield av h 20 Brookside av
—Charles R carp h 18½ Campbell av
—George emp Lane & Lockward Co h Fairfield av
—Idell Mrs clk 293 Bloomfield av res Pine Brook
—James M driver h 36 Washburn pl
—J Wilson h 9 Gould av
—Winfield rem to Milford Mass
Van Dyke J Edwin policeman h 54 Campbell av
Van Dyne Charles fireman E R R h 53 Campbell av
Van Gordon Calvin G bkkpr Newark h 28 Hanford pl
Van Houten Adrian T engineer h Central av c Elmwood ter
—John H stairbuilder h 16 Hanford pl
Vanidistine Charles D h 66 Roseland av
—Charles W clk bds 22 Washburn pl

QUALITY IS WHAT TALKS. OUR PAINT HAS IT.
NEWARK GLASS CO. OILS, PAINTS, BRUSHES.
273 & 275 MARKET ST. NEWARK, N. J.

J. E. RUTT COAL CO.
272 BLOOMFIELD AVENUE, MONTCLAIR, N. J.
Telephone 557.

Essex Nat'l Bank OF MONTCLAIR.
FOREIGN EXCHANGE.
Interest Allowed on Deposits Subject to Check.

BANK OF MONTCLAIR. Interest Allowed on Deposits. Accounts of Individuals, Firms and Corporations solicited.

PARK REALTY CO.
INSURANCE BROKERS.
PARK ST., opp. PARK ST. STATION
MONTCLAIR. Telephone 1658

Vanidistine

—George W carp bds 66 Roseland av
—Mary wid George bds 66 Roseland av
Van Ness Alson C carp h Bloomfield av bey Passaic av
—Andrew carp h Greenbrook av c Mill
—Bessie M bkkpr 8 Westville av bds 21 Park av
—Charles teamster h 21 Park av
—Charles S far h Fairfield av
—Dixon E salesman h 25 Westville av
—Earl plumber bds Bloomfield av n Pine Brook Hotel
—Earl far h Clinton av n Horseneck rd
—Elbert clk bds Fairfield av n Bloomfield av
—George W far h Fairfield av
—Gilbert carp h Horseneck rd n Clinton av
—Irving H carp h Bloomfield av n Fairfield av
—Isabel wid William h Fairfield av
—Joseph J grocer Plymouth c Horseneck rd bds Horseneck rd n Clinton av
—Judson S far h Clinton av n Horseneck rd
—Simon M cigarmkr h Fairfield av n Bloomfield av
—Stiles far h Clinton av n Horseneck rd
—Walter L emp Lane & Lockward Co h Fairfield av
—Walton B painter h Bloomfield av n Lane av
Van Norman Eugene R foreman Newark bds 20 Cleveland
Van Note Peter J h Mountain av bey Hatfield
Van Orden William W h 115 Central av
Van Order Building Westville av c Bloomfield av
—Elmer lab h Woodrow pl n Park av
—John F genl mgr Slayback-Van Order Co bds 43 Forest av
—John J pres and treas Slayback-Van Order Co Westville av h 43 Forest av
—Stephen bds 43 Forest av
Van Riper Bentley painter h 39 Campbell av
—Frank driver bds Little Falls rd
—John bartdr Bloomfield av n Elm rd bds do
Van Wagenen George F pres Caldwell steam Laundry 8 Westville av h 24 Cleveland
Van Wart Edwin T v pres Progress Publishing Co res Los Angeles California
—William H pres Progress Publishing Co and editor Caldwell Progress h 43 Arlington av
Vaughn Henry A keeper Essex County Penitentiary res Newark
Vaupel Fred far h Hollywood av
Vedder M R physician h 62 Arlington av
Vincent Clarence T janitor h 89 Westville av

W. V. EGBERT & CO. PLUMBERS' and STEAM FITTERS' SUPPLIES
35, 36, 37 AND 38 MECHANIC ST., NEWARK.

ESSEX TITLE GUARANTY & TRUST CO. GUARANTEEING TITLES A SPECIALTY.
Every facility for quick and accurate work.
483 BLOOMFIELD AV., MONTCLAIR

42 Spring St., MONTCLAIR, N. J. Tel. 1356. SIMPSON-MERRITT CO. Real Estate Brokers. INSURANCE AGENTS.

Vincent
—Theodore tax assessor Caldwell h Horseneck rd n Clinton av
Vreeland Henry E carp h 21 Washburn pl
—Robert P architect Newark h 48 Elm rd
Vroome Albert P clk N Y h 63 Westville av

WAEBER HANS R clk N Y h 12 Cedar rd
Waer Laura Mrs bds 66 Roseland av
Walsh Daniel A clk N Y h 38 Oak Grove rd
—David F painter 7 Hanford pl h do
—Eugene F clk 348 Bloomfield av bds 346 do
—William J painter bds 7 Hanford pl
Walters Ellen wid William h 8 Brookside av
Ward Franklin R dry and fancy goods 354 Bloomfield av res Montclair
—John far h Big Piece rd
Wardell Anna M dressmaker 23 Brookside av bds do
—Charles A emp Lane & Lockward Co h 13 Cleveland
—Charlotte wid Samuel h 26 Gould av
—Edward S cigarmkr h 54 Roseland av
—Lewis L printer h 23 Brookside av
Waring J Van Vechten adv N Y h 67 Overlook rd
Wassong John brakeman bds 24 Forest av
Watkins Samuel dentist h Greenbrook av
Watts George H keeper Essex County Penitentiary h 17 Elm rd
Waugh Richard J pilot h 7 Cleveland
Wayne Edward F h 7 Cedars rd
Webb Frank C bds Mountain av n Hatfield
—Frederic R bds Mountain av n Hatfield
—Frederick C h Mountain av n Hatfield
Weber Fred baker bds 15 Park av
Weeks J Paul far h Hollywood av n Big Piece rd
—L Arthur far h Hollywood av n Big Piece rd
Welch Roddy far h Mill
Wells Fargo & Co Express E R R station Bloomfield av
—Frank M emp Lane & Lockward Co h Bloomfield av c Lane av
—George rem to Newark
Welshman Horace B grocer Bloomfield av n Fairfield av h do
Welton James G h 36 Gould av
Weslar Margaret tchr High School bds 5 Myrtle av
West Caldwell Council rooms Bloomfield av n Fairfield av
—Caldwell Union Chapel Fairfield av n Bloomfield av

FRANCIS J. PURSELL. BAKER, CATERER and CONFECTIONER 559-561 MAIN STREET, EAST ORANGE. TELEPHONE.

FRANK A. RIKER Montclair Taxicab Service, 16 Gates Ave., Montclair, N.J. Phone 2707

Montclair Trust Company Issues Travelers' Checks and Letters of Credit payable in all parts of the World.

PHILLIPS, PHOTOGRAPHER, MONTCLAIR, N. J.
IF YOU WANT TO SEE THE BABIES LAUGH, BRING THEM TO PHILLIPS.

W. E. FAY. VACUUM CLEANERS. Phone 985, 131 PINE ST., COR. CLAREMONT AVE., MONTCLAIR.
HOT AIR HEATING AND FURNACE WORK.

Fidelity Trust Company, NEWARK, N. J.
On or before the third business day of any month will Draw interest from the first.
Money Deposited in the Savings Department of

West

—Thomas B T carp h 399 Bloomfield av
Western Union Telegraph Co Erie station Bloomfield av
Westervelt Alonzo emp Lane & Lockward Co h Lane av n Bloomfield av
—Charles clk 178 Roseland av bds do
—Ellsworth emp E R R h 19A Brookside av
—George driver bds Lane
—Jacob J bds 63 Arlington av
—John W cigarmkr h 283 Bloomfield av
—Ruth tel opr bds 19A Brookside av
—William L ins agt h 293A Bloomfield av
Westfield Charles S carp h Mountain av
Wettach Archibald G h 27 Hanford pl
Whalen Helen tel opr N Y Tel Co bds Elm rd n Mountain av
Wharkittle Charles far h Sandy rd
Wharton John H rem to Newark
Wheeler Frank G rem to West Orange
White Alexander P h 32 Academy
Whitehorne Earl E h 25 Smull av
—Henry B physician Essex County Penitentiary res Verona
Whitlock Alexander far h Clinton av
Whittle William E ventriloquist h Clinton av n Plymouth
—William R far bds Little Falls rd
Wilder Harold L tel opr h 15 Cleveland
Wilkes Charles W (Wilkes & Tombs) 3 Hanford pl h Elmwood ter
—George H lab bds 39 Brookside av
—& Tombs (Charles W Wilkes and Smith M Tombs) plumbers 3 Hanford pl
Williams Daniel h 59 Central av
—Harry carp h 110 Central av
—J Frederic real estate N Y h 59 Central av
—John K h 64 Mountain av
—Lorenzo rem to Roseland
—Nicholas B far h Horseneck rd n Hennion av
Wilson A Hazeltine tchr bds Little Falls rd
—Ernest H clk h 11 Personette
—Isabella h 9 Myrtle av
—Jessie S wid Stirling h Central av n Woodrow pl
—Mary H tchr High School bds 5 Myrtle av
Wilto Christian J far bds Bloomfield av n Elm rd
—John saloon Bloomfield av n Elm rd h do
—Oscar emp Cook & Haigh h 36 Campbell av

Bloomfield Coal & Supply Co. Best Pittston Coal, clean, dry and accurately weighed.

East Orange Lumber Co. Yard, Lawrence Street, and Erie R. R., near Watsessing Centre, EAST ORANGE, N. J. Telephones 2682 Bloomfield and 3030 Orange

289 ROSELAND AVENUE ESSEX FELLS. Phone 6 Caldwell
Henry Rudolph, Nurseryman,
SEEDS, BULBS, PLANTS.

Wilto
—William clk B A Mathews h Bloomfield av n Elm rd
Winans Charles C Rev h 35 Gould av
—John R bkkpr h 35 Gould av
Winner Raymond B salesman h 34½ Central av
Winpenny Leslie E h 24 Hillside av
Witthuhn Louis far bds Greenbrook av
Wondrak Stefan lab h Central av n Woodrow pl
Wood Charles S rem to New York state
—Mary C wid George H bds Central av bey Campbell av
—Michael confectionery etc 291A Bloomfield av h do
Woodruff Daisy N fancy goods 328A Bloomfield av bds 11 Washburn pl
—Daniel painter h 87 Westville av
—David rem to Montville
—Gertrude E clk 328A Bloomfield av bds 11 Washburn pl
—John N painter h 11 Washburn pl
Woolley William C h Farrington n Francis pl
Worzel Edward emp E R R bds 103 Roseland av
WRENSCH WILLIAM C plumbing and heating 26 Washburn pl h do—See p 78
Wright Eliza C Mrs milliner 382 Bloomfield av rms 4 Hanford pl
—E Pearl clk N Y bds 20 Gould av
—Frederick W clk N Y bds 20 Gould av
—Howard E salesman h 30 Academy
—William florist 382 Bloomfield av rms 4 Hanford pl
—William B rem to Scotland
—William C clk 348 Bloomfield av bds 20 Gould av
—William W bkkpr N Y h 20 Gould av
Wurthmann Bernhard C emp P R R h 37 Gould av
—Diedrich A bkkpr h 29 Washburn pl
Wyckoff Vincent T clk bds 12 Roseland av

YALLALEE ALLAN P h 48 Crane
Yardley Charles B Jr h 46 Cedars rd
Young Elmer carp h 30 Washburn pl
Youngman Ernest (Straub & Youngman) 285½ Bloomfield av res Roseland

ZABRISKIE CASPER h 14 Myrtle av
Zeek Harry far h Two Bridges rd
Zelliff David blksmith h Clinton av c Little Falls rd
Zonik Charles lab h 168 Roseland av
Zukka Stephan lab h 33 Cleveland

Huttenloch & Newhall, CIVIL ENGINEERS & SURVEYORS
483 Bloomfield Av., MONTCLAIR. Phone 2053-J

Bank of Montclair. "The Bank of Personal Service" Banking by Mail. Mail Deposits Promptly Acknowledged

MABEL A CORBY
REAL ESTATE
65 ORANGE ROAD, MONTCLAIR. TEL. 2401

CALDWELL BUSINESS DIRECTORY

Agricultural Implements

Gosman Bros 417 Bloomfield av

Ale and Beer (Wholesale)

EDELWILD HOTEL (bottled) Howard Selover prop 178 Roseland av n Essex Fells line—See p 51

Architects

Bartlett Herbert F J 12 Gould av
Lockward Lynn G 285 Bloomfield av

Artificial Stone

Cammorata Bros 435 Bloomfield av

Artists

Clark Alfred J 47 Smull av
Ludlow Bertha Mrs (china painting) 15 Campbell av

Auctioneer

Nutting Charles A Mountain av

Automobile Dealers and Repairers

Caldwell Garage & Machine Shop Inc 271 Bloomfield av
Clark Almus P (supplies) 409 Bloomfield av
Griffin Charles 43 Roseland av

Bakers

Carr Richard A 370 Bloomfield av
Fentzlaff Frank A 360 Bloomfield av

Banks

CALDWELL NATIONAL BANK 289 Bloomfield av opp Roseland av—See p 13
CITIZENS NATIONAL BANK 391 Bloomfield av—See p 11

ESSEX TITLE GUARANTY & TRUST CO. GUARANTEES TITLES TO REAL ESTATE. 483 BLOOMFIELD AV., MONTCLAIR

Newark Technical School, 367 High St., Newark, N. J. A State School for Industrial Education. Day and Evening Classes, Day Courses in Tool Making and Electricity. Nine Evening Courses. Book of Information sent on request. Charles A. Colton, Director.

The Bloomfield National Bank } FIREPROOF STORAGE VAULTS AT MODERATE RATES.

416-418 BLOOMFIELD AV., MONTCLAIR. Phone 438.
F. W. Mastmann FLORIST.
CHOICE CUT FLOWERS. DECORATIONS FOR WEDDINGS.

Barbers

Berger August 371 Bloomfield av
Messina Bros 423 and 285 Bloomfield av
Messina Samuel 349 Bloomfield av
Pettrullio Alfredo 449 Bloomfield av

Bicycle Dealer and Repairer

Clark Almus P 409 Bloomfield av

Billiards and Pocket Billiards

Corlozzo Antonio 45 Roseland av

Blacksmiths

Fee Daniel 31 Roseland av
Kanouse Harry Bloomfield av n Fairfield av
Kayhart Abram B Two Bridges rd
Lutes Henry M 445 Bloomfield av
McCarthy James 23 Roseland av
Russell Arlington Westville av c Lane av

Blue Stone

COOK & HAIGH inc Roseland av n Erie R R—See p 61

Boarding Houses

Jacobus Mary Mrs 41 Hillside av
Tipping Frank Central av bey Campbell av

Bowling Alley

Caldwell House 351 Bloomfield av

Carpenters and Builders

Beach Joseph E Smull av n Myrtle av
Campbell George 4 Linwood ter
Courter Sherman A 11 Ward pl
Gould Wilbur B 26 Cleveland
Hamilton John E Marshall n Smull av
Harrison Samuel D 18 Cleveland
Lea Reginald R Plymouth n Clinton av
Miller Frank W 24 Campbell av
Perkis Edmund Bloomfield av bey Passaic av
Rathbun Edwin T 38 Elm rd
TICHENOR FRANK R 20 Personette—See p 34

Plate Glass Insurance in the New Jersey Fidelity and Plate Glass Insurance Co. Newark, N. J.

Montclair Trust Company
Interest on Deposits.
2% on Checking Accounts.
4% in Provident Department.

JOHN BLONDEL & SON. Superior Anthracite COAL.

Carriage Painter

Dobbins Charles W 25 Elm rd

Carriage and Wagon Mfr and Repairer

Lutes Henry M 445 Bloomfield av

Cigar Mfrs

Jacobus James M Westville av n Lane av
Kent Charles V W Little Falls rd
Lane & Lockwood Co Bloomfield av n Lane av
Riker Martin 62 Crane
Slaight Henry L 8 Forest av

Cigars and Tobacco

Arra Louis 347 Bloomfield av
Cozlozzo Antonio 45 Roseland av
McNeil Norman 370A Bloomfield av
Moran & Kane 283 Bloomfield av

Civil Engineers and Surveyors

HUTTENLOCK & NEWHALL 285½ Bloomfield av—See foot lines
Matthews Charles A 65 Elm rd
PROVOST J SYLVESTER 287 Bloomfield av—See back cover

Clothing

Ward Franklin R 354 Bloomfield av

Coal and Wood

SLAYBACK-VAN ORDER CO 2 Westville av and 7 Oak Grove av—See p 33
SPEER STEPHEN J 105 Roseland av—See p 38

Concrete Building Blocks

Jacobus Henry 25 Myrtle av

Confectionery and Fruit

Arra Louis 347 Bloomfield av
Felice F & Co 25 Roseland av
Moran & Kane 283 Bloomfield av

Fidelity Trust Company, NEWARK, N. J. Receives Deposits in its Commercial Department and pays two per cent. interest upon daily balances, subject to check at sight.

ROOFING—R. HAMPTON & CO.—PAVING. 138-140 NORFOLK ST., NEWARK, N. J.

Do you have trouble in collecting outstanding accounts? Let us do this for you. No Fees unless successful, reports each week Jersey Adjustment Co., Bloomfield Trust Building, Bloomfield, N. J. Phone 312 Bloomfield

ROUGH DRY WASH. FLAT PIECES IRONED. | Reasonable Prices. Highest Grade Work. Prompt Service. | THE SANITARY LAUNDRY 69 PORTLAND PLACE, MONTCLAIR, N. J. Telephone 1186 Montclair.

Shaw Arthur M 395 Bloomfield av
Smith William B 389 Bloomfield av
Todd Horace 457 Bloomfield av
Wood Michael 291A Bloomfield av

Contractors

Healey William J 64 Central av
Matthews P Augustus 65 Elm rd

Corporations

Aubrey Floral Co Inc—Bloomfield av n Lane av Incorporated July 1st 1913 Capital $25,000 President William A Aubrey Vice President Peter J Shroeder Secretary and Treasurer Mrs Sarah Aubrey

Caldwell Garage & Machine Shop Inc 271 Bloomfield av Incorporated September 1st 1913 Capital $25,000 President Frederick W Klein Secretary and Treasurer E Augustus Rine

Caldwell Steam Laundry—8 Westville av—Incorporated 1907 President George Van Wagenen Secretary J Henry Harrison Treasurer George W Menner

COOK & HAIGH Inc—Roseland av n Erie R R Incorporated June 1909. Capital $50,000 President Douglas D Haigh Vice President, I Newton Rudgers, Montclair Secretary and Treasurer Howard M Cook—See p 61

FAIRFIELD DAIRY CO THE—Fairfield av Incorporated 1893 Capital $100,000 President, Stephen Francisco Secretary, Wellington P Francisco, Richfield Springs, N Y Treasurer, Reuben Francisco, Montclair—See p 41

Gosman Bros Inc—417 Bloomfield av Incorporated 1910 Capital $100,000 President William H Gosman Secretary and Treasurer John W Gosman

Kokosing Land Co—240 Bloomfield av Incorporated 1907 President R M Morgan Secretary and Treasurer H M D'Espard

Lane & Lockward Co—Bloomfield av n Lane av Incorporated January 1 1906 Capital $100,000 Vice President and Treasurer Isaac L Evans Secretary Robert C Lockward

SEE US ABOUT THE PAINT YOU NEED. NEWARK GLASS CO. OILS, PAINTS, BRUSHES. 273 & 275 MARKET ST. NEWARK, N. J.

J. E. RUTT COAL CO. 272 BLOOMFIELD AVENUE, MONTCLAIR, N. J. Telephone 557.

Essex Nat'l Bank OF MONTCLAIR. SAVINGS DEPARTMENT. SAFE DEPOSIT DEPARTMENT.

Bank of Montclair
SAFE DEPOSIT VAULTS. Absolute Security
Fireproof Storage of Valuables at Reasonable Rates
Boxes to Rent, $3 per annum and upwards.

Outlook Hotel Co—Academy and Bloomfield av Incorporated 1901 Capital $80,000 President James James W Phyfe New York Secretary G F Van Wagenen Treasurer Charles H Caldwell, Montclair

Overlook Land Co—240 Bloomfield av Incorporated 1908 Capital $40,000 President R M Morgan Treasurer G B Morgan

PROGRESS PUBLISHING CO — 297 Bloomfield av Incorporated 1911 President William H Van Wart Vice President Edwin T Van Wart Secretary Frederick G Johnson Treasurer George F Brown Jr—See p 68

SLAYBACK-VAN ORDER CO—2 Westville av and 7 Oak Grove av Incorporated 1906 Capital $50,000 President and Treasurer John J Van Order Secretary Samuel T Smith—See p 33

Crockery China and Glassware

MATHEWS B A 348 Bloomfield av—See p 47

Dentists

Conover Joseph C 287 Bloomfield av
Farrington Delbert G 295 Bloomfield av

Drain and Sewer Pipe

COOK & HAIGH inc Roseland av n Erie R R—See p 61

Dressmakers

Arra Mary J Mrs 347 Bloomfield av
Brant Ella L 27½ Cleveland
Manning Louise 15 Smull av
Reeves Ida Harrison
Rickey Richard S Mrs 36 Roseland av
Robinson Florence Mrs 11 Washburn pl
Smith Olive L 15 Roseland av
Stiles Adelia 11 Whitfield
Wardell Anna M 23 Brookside av

Druggists

Hasler William N 295 Bloomfield av
Hoffman Carl E 287 Bloomfield av

PARK REALTY CO.
REAL ESTATE BROKERS
PARK ST., opp. PARK ST. STATION
MONTCLAIR. Telephone 1658
W. V. EGBERT & CO. 35, 36, 37 AND 38 MECHANIC ST., NEWARK.
RELIABLE GOODS FOR BATH ROOMS.
ESSEX TITLE GUARANTY & TRUST CO. SEARCHES and GUARANTEES TITLES.
483 BLOOMFIELD AV., MONTCLAIR

42 Spring St., MONTCLAIR, N. J. Tel. 1356. SIMPSON-MERRITT CO. Real Estate Brokers. INSURANCE AGENTS.

FRANCIS J. PURSSELL—RESTAURANT. 559-561 MAIN ST., EAST ORANGE TELEPHONE

FRANK A. RIKER Montclair Taxicab Service, 16 Gates Ave., Montclair, N.J. Phone 2707

Dry Goods

Cooper Leon 373 Bloomfield av
Eckman William 381 Bloomfield av
MATHEWS B A 348 Bloomfield av—See p 47
Meyer Isaac 275 Bloomfield av
Ward Franklin R 354 Bloomfield av

Electrical Contractor

Campbell George W 411 Bloomfield av
Speer Electrical Construction Co 2 Westville av

Excavating and Grading

Matthews P Augustus 65 Elm rd

Express Lines

BUSH'S CALDWELL-NEWARK EXPRESS C G and N D Bush props 35 Washburn pl Caldwell and 208 Market Newark—See p 46
Wells Fargo & Co Express Erie R R station Bloomfield av

Expressmen and Teamsters

Barben John 14 Elm rd
BUSH'S CALDWELL-NEWARK EXPRESS C G and N D Bush props 35 Washburn pl Caldwell and 208 Market Newark—See p 46
Jacobus John I 28 Gould av

Fancy Goods

Ward Franklin R 354 Bloomfield av
Woodruff Daisy W 328A Bloomfield av

Fertilizers

Harrison Co The Roseland av n Erie R R

Florists

Aubry Floral Co inc Bloomfield av n Lane av
Rudolph Frederick H 362 Bloomfield av
Wright William 382 Bloomfield av

Montclair Trust Company Fire, Burglar and Mob Proof Safe Deposit Vaults. Storage for Valuables.

PHILLIPS, PHOTOGRAPHER,
501 BLOOMFIELD AVENUE,
MONTCLAIR, N. J.
Makers of "Quality" Photographs.
Phone 2053-W.

Flour Grain and Feed Dealers

Crane & Hicks (grain and feed) 364 Bloomfield av
Gosman Bros (grain and feed) 417 Bloomfield av
Harrison Co The Roseland av n Erie R R
MATHEWS B A 348 Bloomfield av—See p 47

Furniture Dealer

COOK FREDERICK R 303 Bloomfield av—See back cover

Grocers

D'Anelli Natali 27 Roseland av
Duffy Leah Mrs 451 Bloomfield av
Grimshaw William E 29 Bloomfield av
Hull John T 379 Bloomfield av
MATHEWS B A 348 Bloomfield av—See p 47
Montelo Charles 47 Roseland av
Rosenbaum Leopold 397 Bloomfield av
Stanley John R Peer lane
Van Ness Joseph J Plymouth c Horseneck rd
Welshman Horace B Bloomfield av c Fairfield av
Wilkes Charles W Central av c Elmwood ter

Hair Dressers and Workers

Prendergast Marie A 366A Bloomfield av

Hardware

Crane & Hicks 364 Bloomfield av
Gosman Bros 417 Bloomfield av

Harness Mfrs and Dealers

Courter M H & Son 339 and 341 Bloomfield av

Hay and Straw

Harrison Co The Roseland av n Erie R R

Hotels

Caldwell House John A Brady prop 351 Bloomfield av
EDELWILD HOTEL Howard Selover prop 178 Roseland av n Essex Fells line—See p 51
Monomonock Inn George H Van Wagenen mgr Academy and Bloomfield av

Conceded by lawyers and laymen to be the ideal executor of estates.
Fidelity Trust Company.
Largest Institution of its kind in the state
WM. E. FAY. PLUMBING and HEATING. REPAIRING AND REMODELING. Phone 985, 131 PINE ST., COR. CLAREMONT AVE., MONTCLAIR.
Bloomfield Coal & Supply Co. COAL AND WOOD. 36 BROAD STREET. Telephone 1134.

East Orange Lumber Co. PLANING AND SAWING A SPECIALTY. Lawrence St. and Erie R. R., East Orange, N. J. Telephones 2682 Bloomfield and 3030 Orange

289 ROSELAND AVE., ESSEX FELLS. Phone 6 Caldwell
Henry Rudolph, Florist,
CUT FLOWERS. DECORATIONS FOR WEDDINGS

House Furnishings

Gosman Bros 417 Bloomfield av

Ice Cream Mfr

Fentzlaff Frank A 360 Bloomfield av

Ice Dealers

Backus Harry F Bloomfield av n Fairfield av
Meyer William C Bloomfield av bey Passaic av
SLAYBACK-VAN ORDER CO 2 Westville av and 7 Oak Grove av—See p 33
SPEER STEPHEN J 105 Roseland av—See p 38

Insurance Agents

Beald Louis W, Mountain av
Canfield Charles B 381 Bloomfield av
Chapin & Brady 328 Bloomfield av
COLLINS FREDERICK P 240 Bloomfield av—See p 82
Dean Roscoe C (fire) 315 Bloomfield av
Provost Thomas C Jr 279 Bloomfield av
Speer Richard 7 Park av
Van Derhoof George H 81 Central av

Jewelers Watchmakers and Repairers

Henke August 293 Bloomfield av
Messerer Stephen 375 Bloomfield av

Laundries

Caldwell Steam Laundry 8 Westville av
Sing Willie 390 Bloomfield av

Lawyer

Brandley Walter G 285 Bloomfield av

Livery Stables

Caldwell Livery & Boarding Stables 405 Bloomfield av
HUSK WILSON 345 Bloomfield av—See p 61
Paddock Frederick E 405 Bloomfield av
Taylor Isham 49 Roseland av
Vanderhoof Edward (hacks) 5 Campbell av

Huttenloch & Newhall, CIVIL ENGINEERS & SURVEYORS
483 Bloomfield Av., MONTCLAIR. Phone 2053-J

BANK OF MONTCLAIR. Foreign Exchange, Letters of Credit and Travelers' Cheques for sale at current rates.

Lumber Dealers

COOK & HAIGH inc Roseland av n Erie R R—See p 61
SLAYBACK-VAN ORDER CO 2 Westville av and 7 Oak Grove av—See p 33

Machinists and Machinery Mfrs

Caldwell Garage & Machine Shop inc 271 Bloomfield av

Mason Builders

Burtis Caleb 67 Smull av
GAGLIANO & INTILI 13 Elizabeth—See p 34
Jacobus Henry 25 Myrtle av
Jacobus John R Fairfield av n Bloomfield av
Kanouse Theodore Jr Bloomfield av n Fairfield av
SHEARS WILLIAM 28 Central av—See p 34

Masons' Materials

COOK & HAIGH inc Roseland av n E R R—See p 61
SLAYBACK-VAN ORDER CO 2 Westville av and 7 Oak Grove av—See p 33

Meat and Vegetable Markets

Beck Oscar (peddler) 20½ Campbell av
Rosenbaum Leopold 397 Bloomfield av
Roth & Co 340 Bloomfield av
Thorward & Van Duyne 336 Bloomfield av

Men's Furnishings

Cooper Leon 373 Bloomfield av
Eckman William 381 Bloomfield av
Ward Franklin R 354 Bloomfield av

Milk Dealers

Backus Harry F Bloomfield av n Fairfield av
Blauvelt Josiah Clinton av n Fairfield av
Canfield George M Brookside av n Westville av
Courter James H Little Falls rd n Peer lane
FAIRFIELD DAIRY CO Fairfield av—See p 41
Francisco W H & R S Clinton av n Bloomfield av
Harrison Caleb A Fairfield av n Bloomfield av
Harrison J Monroe Fairfield av n Bloomfield av

MABEL A CORBY
REAL ESTATE
65 ORANGE ROAD, MONTCLAIR. TEL. 2401

Newark Technical School, 367 High St., Newark, N. J. A State School for Industrial Education. Day and Evening Classes. Day Courses in Tool Making and Electricity. Nine Evening Courses. Book of Information sent on request. Charles A. Colton, Director.

ESSEX TITLE GUARANTY & TRUST CO. Offers For Sale High Class First Mortgages Without Expense to Purchaser 483 BLOOMFIELD AV., MONTCLAIR

The Bloomfield National Bank } CHECKING AND SAVINGS ACCOUNTS RESPECTFULLY SOLICITED.

Milliners

Ludlow Bertha Mrs 15 Campbell av
Thomson Frances Elm rd n Bloomfield av
Wright Eliza C Mrs 382 Bloomfield av

Music Teachers

Barrett John H Elmwood ter
MacChesney Justus B Mrs (organ) 12 Roseland av
Neubauer Andrew H 4 Park av

News Dealers

Jackson Edward M 69 Central av
McNeil Norman 370A Bloomfield av
Shaw Arthur M 395 Bloomfield av
Wood Michael 291A Bloomfield av

Newspaper

CALDWELL PROGRESS (weekly) 297 Bloomfield av
—See p 68

Nurses.

Bird Josephine 21 Gould av
Farrington Charles E 1 Kirkwood pl
Fund Florence 19 Brookside av

Optician

Messerer Stephen 375 Bloomfield av

Painters and Paper Hangers

Bunzick Frederick H 7 Hanford pl
Gore Alexander D 12 Forest av
Hoage Benjamin 18 Personette
Hoage Cornelius 10 Brookside av
Jacobus Wilson H Central av bey Campbell av
Mitchell Adam 5 Hanford pl
Smith Charles T 275 Bloomfield av
Thomson Christian Elm rd n Bloomfield av
Tichenor James A Fairfield av n Bloomfield av
Walsh David 7 Hanford pl

Paints Oils and Glass

Crane & Hicks 364 Bloomfield av
Gosman Bros 417 Bloomfield av

J. W. Mastmans FLORIST. 416-418 BLOOMFIELD AV., MONTCLAIR. Phone 438.
CHOICE CUT FLOWERS. DECORATIONS FOR WEDDINGS.

Residence Theft Insurance in the New Jersey Fidelity and Plate Glass Insurance Co. Newark, N. J.

Montclair Trust Company Acts as Executor, Guardian, Administrator and Trustee. Responsible Service at reasonable rates. Capital and Earned Surplus, $340,000

JOHN BLONDEL & SON. Superior Anthracite COAL.

Paper Patterns

Ward Franklin R (McCall's) 354 Bloomfield av

Physicians

Bond Edwin E 60 Roseland av
Butler E Cameron 423 Bloomfield av
Laine Edmund R 402 Bloomfield av
Peck Edward E 311 Bloomfield av

Plumbers, Steam and Gas Fitters

Babcock Henry J Orchard c Personette
Heller Frederick L 423 Bloomfield av
Maguire William F 293 Bloomfield av
MOORE JOSEPH W 32 Elizabeth—See p 79
Straub & Youngman 285½ Bloomfield av
Wilkes & Tombe 3 Hanford pl
WRENSCH WILLIAM C 26 Washburn pl—See p 78

Poultry and Pigeon Raisers

Forden Martin (poultry) Central av
Passaic Valley Squab Farm (squabs) Central av

Printers (Book and Job)

PROGRESS PUBLISHING CO (Caldwell Progress) 297 Bloomfield av—See p 68

Produce Dealer

Pfitzenmayer Charles Jr (retail) 372 Bloomfield av

Publishers

PROGRESS PUBLISHING CO (Caldwell Progress) 297 Bloomfield av—See p 68

Real Estate Agents and Dealers

American Homes Co 53 Washburn pl n Westville av
Beach Joseph E Smull av n Myrtle av
Beald Louis W, Mountain av
Canfield Charles B 381 Bloomfield av
Chapin & Brady 328 Bloomfield av
COLLINS FREDERICK P 240 Bloomfield av—See p 82
Dean Roscoe C 315 Bloomfield av

Fidelity Trust Company, NEWARK, N. J. Guaraptees Titles to Real Estate Anywhere in New Jersey. It also makes searches and issues abstracts.

ROOFING—R. HAMPTON & CO.—PAVING. 138-140 NORFOLK ST., NEWARK, N. J.

Jersey Adjustment Co., Bloomfield Trust Building, Bloomfield, N. J. Phone 312 Bloomfield
Accounts Collected Everywhere. No Fees Unless Successful.

Damp Wash
Telephone 1186.
50 Cents
Large Wash, 2 cts. a pound extra.
THE SANITARY LAUNDRY
(Successor to Barber-Jones Co.)
69 PORTLAND PLACE, MONTCLAIR, N. J.

Heller Frederick L 423 Bloomfield av
Hoage Moses A 10 Brookside av
Kokosing Land Co 240 Bloomfield av
Miller Frank W 24 Campbell av
Nutting Charles A Mountain av
Overlook Land Co 240 Bloomfield av
Provost Thomas C Jr 279 Bloomfield av
Smith William B 389 Bloomfield av
Speer Richard 7. Park av
Van Derhoof George H 81 Central av

Restaurants

Barrett Annette M 453 Bloomfield av
Eriksen Henry (lunch waon) 392 Bloomfield av
Todd Horace (lunch) 457 Bloomfield av

Roofers

Maguire William F 293 Bloomfield av
MOORE JOSEPH W 32 Elizabeth—See p 79

Safe Deposit Vaults

CALDWELL NATIONAL BANK 289 Bloomfield av opp Roseland av—See p 13

Saloons

EDELWILD HOTEL Howard Selover prop 178 Roseland av n Essex Fells line—See p 51
Gottschalk Henry Bloomfield av n Pine Brook Bridge
Kayhart Aaron D Two Bridges rd n Little Falls rd
Wilto John Bloomfield av n Elm rd

Sand Dealers

Cammorata Bros 435 Bloomfield av

Saw Mills

Crane Marcus S Westville av n Passaic av
Sanderson Robert Greenbrook av n Grandview av

Sheet Iron Worker

Kayhart Abram B Two Bridges rd

A CONVINCING ARGUMENT "OUR PAINT". NEWARK GLASS CO. OILS, PAINTS, BRUSHES. 273 & 275 MARKET ST. NEWARK, N. J.

J. E. RUTT COAL CO. 272 BLOOMFIELD AVENUE, MONTCLAIR, N. J. Telephone 557.

Essex Nat'l Bank OF MONTCLAIR. FOREIGN EXCHANGE. Interest Allowed on Deposits Subject to Check.

BANK OF MONTCLAIR. Interest Allowed on Deposits. Accounts of Individuals, Firms and Corporations solicited.

Sheet Music

Woodruff Daisy W 328A Bloomfield av

Shoe Dealers

Eckman William 381 Bloomfield av
MATHEWS B A 348 Bloomfield av—See p 47
Ward Franklin R 354 Bloomfield av

Shoe Makers and Repairers

Anastasio Frank 277 Bloomfield av
Cioffari Giovanni 393 Bloomfield av
Dianello Antonio 437 Bloomfield av
Kuczborski Kostanti 381A Bloomfield av

Stamping and Embroidery

Woodruff Daisy W 328A Bloomfield av

Steam and Hot Water Heating

Maguire William F 293 Bloomfield av
MOORE JOSEPH W 32 Elizabeth—See p 79

Storage Warehouse

COOK FREDERICK R 303 Bloomfield av—See back cover

Tailors and Repairers

Bookhalter David 401 Bloomfield av
Gordon Morris 383 Bloomfield av
Koehnlein Philip 291 Bloomfield av
Posh Charles 407 Bloomfield av
Sobel Edward 368 Bloomfield av
Sury Anna Mrs 4 Westville av

Telegraph Company

Western Union Tel Co Erie station Bloomfield av

Telephone Company

New York Telephone Co 287 Bloomfield av

Theatre

Caldwell Theatre 317 Bloomfield av

PARK REALTY CO. INSURANCE BROKERS. PARK ST., opp. PARK ST. STATION MONTCLAIR. Telephone 1658

W. V. EGBERT & CO. 35, 36, 37 AND 38 MECHANIC STREET, NEWARK LOWEST PRICES TO THE TRADE.

ESSEX TITLE GUARANTY & TRUST CO. Highest rates paid on Certificate of Deposit Money to Loan. Mortgages for Investors. 483 BLOOMFIELD AV., MONTCLAIR

42 Spring St., MONTCLAIR, N. J. Tel. 1356. SIMPSON-MERRITT CO. Real Estate Brokers. INSURANCE AGENTS.

FRANCIS J. PURSELL. BAKER, CATERER and CONFECTIONER 559-561 MAIN STREET, EAST ORANGE. TELEPHONE.

FRANK A. RIKER Montclair Taxicab Service, 16 Gates Ave., Montclair, N.J. Phone 2707

Tobacco Mfrs

Lane & Lockward Co Bloomfield av n Lane av

Truckman and Teamster

Klimbach F W Mountain av

Undertakers

COOK FREDERICK R 303 Bloomfield av—See back cover

Jacobus Wilberforce 380 Bloomfield av

Variety Store

Magnusen Emil 399 Bloomfield av

Veterinary Surgeon

Smith Arthur Ward 15 Railroad pl and 133 Park East Orange N J

Wagon Dealer

Budd I Halsey (heavy) 370A Bloomfield av

Water Works

Caldwell Borough Water Department 362 Bloomfield av

Wine and Liquor Dealer

Hull John T 379 Bloomfield av

DIRECTORIES OF PRINCIPAL CITIES IN THE UNITED STATES AND CANADA ON FILE AT THE CITY DIRECTORY OFFICE, 828 BROAD ST., NEWARK, N. J.
REFERENCE CAN BE MADE AT ANY TIME FREE OF CHARGE.
THE PRICE & LEE CO. DIRECTORY PUBLISHERS

Montclair Trust Company Issues Travelers' Checks and Letters of Credit payable in all parts of the World.

CALDWELL TOWN GOVERNMENT

Township Clerk—Thomas J. Duffee.
Township Committe—Henry Meyers, Edward Sisco, Gilbert O. Van Ness.
Justice of the Peace—Henry T. Robinson.
Counsel—J. Henry Harrison.
Assessor—Theodore Vincent.
Collector—Thomas Peer.
Overseer of the Poor—Willard Pier.
Surveyors of Highways—John R. Stanley, Theodore B. Kanouse.
Constable—Louis Schlapfer.
Physician—Edward E. Peck.

BOROUGH GOVERNMENT.

Mayor—John Espy.
Borough Clerk—John J. Van Order.
Solicitor—Thomas C. Provost.
Collector—Fred H. Rudolph.
Assessor—Isaac E. Baldwin.
Marshals—John Harkey, Edward M. Jackson, Frank P. Courter, Lawrence M. Nicks, Garret H. Stryker.
Councilmen—Albert E. Marr, John Gosman, W. H. H. Condit, Wilbur E. Howard, Ottomar Block, George F. Van Wagenen.

BOARD OF HEALTH.

President, Isaac E. Baldwin; Vice President, Henry C. Steinhoff; Secretary, William J. Gray; Treasurer, Roscoe Dean; E. E. Bond, M. D.

BOARD OF TRADE.

Meetings held at Caldwell Council room, 16 Roselana avenue. Regular meetings first Thursday in January, and then every other month. Directors' meeting first Thursday in each month. President, Henry V. Condit, Essex Fells; First Vice President, B. A. Mathews, Caldwell; Second Vice President, Louis V. Boaraem, Essex Fells; Third Vice President, Henry Becker, Roseland; Fourth Vice President, Cyrus B. Crane, West Caldwell; Fifth Vice President, S. C. G. Watkins; Secretary, G. H. Stryker, Caldwell; Treasurer, Wilson Husk, Caldwell.

BOROUGH GOVERNMENT OF NORTH CALDWELL.

Mayor—William Little.
Councilmen—Thomas C. Sanderson, Henry E. Schanz, Arthur H. Reddall, Thomas H. Peer, Louis A. Fischer, Fred W. Westerfield.
Assessor—Frank Francisco.
Collector—William J. Henderson.
Borough Clerk—William Kussmaul.

BOROUGH GOVERNMENT OF WEST CALDWELL.

Mayor—Caleb A. Harrison.
Assessor—Caleb Crane.
Collector—Walter L. Van Ness.
Clerk—Herbert Francisco.
Councilmen—Zenas G. Crane, Cyrus B. Crane, Harry F. Backus, Peter Blauvelt, John R. Jacobus, Theodore M. Gray.

FIRE DEPARTMENT.

Roseland avenue near Bloomfield avenue.

Chief, Thomas Moran.
First Assistant, Edgar E. Snyder.
Second Assistant, Charles Ball.
Foreman, Edward McLoughlin; First Assistant Foreman, Ellsworth Westervelt; Second Assistant Foreman, Charles Matthews; Secretary, Bernard McChesney; Treasurer, George Captain.

PUBLIC SCHOOLS.

Caldwell Public Schools. Supervising Principal, D'Arcy C. Barnett.
Fairfield Grammar School, Principal, A. B. Fretz.
North Caldwell Public School, Principal, Miss Olive Field.

CHURCHES.

Caldwell Baptist Church—Bloomfield avenue corner Forest avenue. Pastor, Rev. H. S. Quillin; Superintendent of Sunday School, W. W. Wright; Janitor, Stanley Gore.
Caldwell M. E. Church—Bloomfield avenue corner Washburn place. Pastor, Rev. Enoch Meachem; Superintendent of Sunday School, George W. Miller.
Clinton M. E. Church—Clinton avenue near Little Falls road. Pastor, Rev. Herbert Hunter; Janitor, Luke Tice.
First Presbyterian Church—Corner Bloomfield and Westville avenues. Pastor, Rev. Nelson Burdick Chester; Sunday School Superintendent, John Espy; Janitor, Charles L. Ball.
Fairfield Reformed Church—Clinton avenue near Fairfield avenue. Pastor, Rev. Robert Sutherland; Sexton, Aaron E. Stagg.
St. Aloysius R. C. Church—Rector, Rev. Thomas J. McEnery; Sunday School Directress, Sister M. Isidore.

West Caldwell Union Chapel—Fairfield avenue near Bloomfield avenue. Rev. L. L. Leaver; Sunday School, 3 p.m.; preaching at 7.30 p.m.

North Caldwell Union Chapel—Gould avenue. No regular pastor. Rev. Nelson B. Chester of Caldwell, supply. Sunday School Superintendent, William T. B. Leavitt.

SOCIETIES AND ASSOCIATIONS.

Caldwell Borough Improvement Association—Meets third Tuesday of each month at Association Hall. President, Mrs. John W. Gosman; Secretary, Mrs. T. L. Chapman, Jr.; Treasurer, Mrs. Edmund R. Laine.

Caldwell Building and Loan Association—Meets last Monday of each month at 391 Bloomfield avenue. President, Dr. E. R. Laine; Secretary, C. E. Hedden; Treasurer, James S. Throckmorton.

Caldwell Fire Department Relief Association—Organized 1905. President, James O. Courter; Secretary, John Rickerick.

Caldwell Grange, No. 107, P. of H.—Meets second and fourth Thursdays of each month at homes of members. Master, Austin E. Hedden; Secretary, Mrs. Austin E. Hedden; Treasurer, John J. Thatcher.

F. & A. M., Caldwell Lodge, No. 59—Stated Communications second and fourth Thursdays of each month corner Bloomfield and Brookside avenue. W. M., Charles Elterick, Jr.; Treasurer, Frederick R. Cook; Secretary, Melvin H. Courter.

O. E. S., Caldwell Chapter—Meets second and fourth Tuesdays of each month in Masonic Hall. Matron, Miss Elizabeth Rudolph; Patron, Walter Speer; Secretary, Mrs. O. Courter; Treasurer, Mrs. J. H. Coddington.

National Lodge, I. O. O. F., No. 46, Caldwell—Meets every Friday night in Masonic Hall, corner Bloomfield and Brookside avenues. N. G., D. D. Haigh; V. G., G. W. Pulis; Secretary, Oscar Finchan; Treasurer, G. B. Captain.

Junior Order United American Mechanics, Caldwell Council—Meets every Wednesday at Hasler Building. Councilor, Cornelius A. Hoage; Secretary, C. D. Van Iderstine; Treasurer, John I. Jacobus.

Royal Arcanum, Caldwell Council, No. 2144—Meets second and fourth Mondays of each month at Masonic Hall, 338 Bloomfield avenue. Regent, John T. Hull; Secretary, H. I. Nutt; Collector, Ernest R. Hull.

True American, No. 136, D. of L.—Meets every Friday evening at Hasler's Hall. Councilor, Herbert Putman; Secretary, Miss Mary Bolle; Treasurer, Walter Tombs.

United Brotherhood of Carpenters, Caldwell Lodge, No. 1515—Meets first and third Mondays of each month in Hasler's Hall. President, Irving H. Van Ness; Recording Secretary, Samuel Brower; Treasurer, Patrick McNamara.

GRAND ARMY OF THE REPUBLIC.

Bartlett Post, No. 39, G. A. R., of Caldwell—Organized 1879. Meets third Monday of each month at Masonic Hall, 340 Bloomfield avenue. Commander, W. H. H. Condit; Adjutant, Henry F. Harrison.

POST OFFICE.

Caldwell Post Office—346 Bloomfield avenue oposite Central avenue. Postmaster, George B. Jacobus; Assistant Postmaster, Miss Viola H. Cornell; Clerks, Harold M. Jackson, Sigwald J. Bensen; Letter Carrier, R. F. D., No. 1, John Poole. Mails arrive 6.15, 8.45, 11.30 a.m.; 3.20 and 5.30 p.m. Close, 7.10, 9.00, 11.40 a.m.; 2.55 and 5.20 p.m.

COMMISSIONERS OF DEEDS.

Joseph A. Brady, Frederick P. Collins, Roscoe C. Dean, Hunter Jameson, Allan Lindsley, Morris B. Lindsley, Stephen J. Lindsley, Fred E. Paddock, Henry T. Robinson, Richard Speer, Walter G. Speer, George H. Van Derhoof.

JUSTICE OF THE PEACE.

Henry T. Robinson.

NOTARIES PUBLIC.

Joseph Brady, J. H. Coddington, Percival Holland, Ferdinand J. Hosp, M. B. Lindsley, Stephen J. Lindsley, Agnes N. Mahon, Samuel C. Martin, Frederick E. Paddock, Thomas C. Provost, Jr., C. Richard Siday, Richard Speer, James S. Throckmorton, Jr.

PENITENTIARY.

Essex County Penitentiary—Visiting days, Thursdays, Saturdays and Sundays, and all legal holidays from 9 to 11.30 a.m., and 1 to 4 p.m. Warden, Ferdinand J. Hosp; Deputy Warden, C. Richard Siday.

ESSEX FELLS STREETS AND AVENUES

BEACHTREE RD., from Rensselaer rd southwest to Roseland line

BOROUGH PL., from 243 Roseland av north to Runnymede rd

BROOKSIDE AV., from Caldwell line westerly

BUTTONWOOD RD., from Runnymede rd north to Caldwell line

EAGLE ROCK RD., from 400 Roseland av southeast along town line

FELLS LANE, from 324 Roseland av north to Welsh rd

FELLS RD., from Bloomfield av west to Hawthorne rd

FOREST RD., from Hawthorne rd southeast to Roseland line

HATHAWAY LANE, from 272 Roseland av east to Hawthorne rd

HAWTHORNE RD., from 230 Roseland av east to Ryerson av

MANHEIM, from 189 Roseland av west

OAK LANE, from Hathaway lane northwest to beyond railroad

OLDCHESTER RD., from Eagle Rock av northeast to Hawthorne rd

OVAL RD., from Fells rd east to Eagle Rock av

RENSSELAER RD., from 284 Roseland av east to Hawthorne av

ROSELAND AV., from Caldwell line south to Roseland

RUNNYMEDE RD., from 233 Roseland av northwest to Caldwell line

RYERSON AV., from Bloomfield av south to Hawthorne rd

WELSH RD., from Rensselaer rd south to Beachtree rd

WOOTTON RD., from Manheim south, thence east to 277 Roseland av

ROUGH DRY WASH. FLAT PIECES IRONED.

Reasonable Prices. Highest Grade Work. Prompt Service.

THE SANITARY LAUNDRY
69 PORTLAND PLACE, MONTCLAIR, N. J.
Telephone 1186 Montclair.

ESSEX FELLS DIRECTORY

1914

ABBREVIATIONS

ab, above
adv, advertisement
agt, agent
al, alley
assn, association
asst, assistant
av, avenue
bartdr, bartender
bdg, building
bds, boards
bel, below
bet, between
bey, beyond
bkkpr, bookkeeper
blk, block
blksmith, blacksmith
c, corner
carp, carpenter
clk, clerk
com trav, commercial traveler
condr, conductor
corp, corporation
ct, court
dept, department
do, ditto
E, East
elect, electrician
emp, employed
far, farmer
ft, foot
h, house
housekpr, housekeeper
ins agt, insurance agent
insp, inspector
lab, laborer
mach, machinist
mech, mechanic
mfg, manufacturing
mfr, manufacturer
mgr, manager
mkr, maker
n, near
N, North
opp, opposite
p, page
pl, place
P O, Post Office
pres, president
prin, principal
prop, proprietor
r, rear
rd, road
rem, removed
res, residence
rms, rooms
S, South
sec, secretary
sq, square
steno, stenographer
supt, superintendent
tchr, teacher
tel opr, telegraph operator
ter, terrace
treas, treasurer
v pres, vice president
W, West
wid, widow

ABBE CHARLES C rem to New York city
Allan Adrian Russell h Gordon rd
Allen P T tchr Kingsley School bds do
Audette Louis h Oak lane

BAULT ELMER E painter h Bloomfield av
—John M teamster h Buttonwood rd
Beardsley Sarah H Mrs rem to East Orange
Beesinger Martin Mrs h Eagle Rock rd
Bessey Fred A bookbinder h Rensselaer rd
Blake Charles F h Forest rd
—Edward h 200 Roseland av
Blancke Rudolph C h Oldchester rd
Boies Henry H poultry dealer bds 323 Roseland av
—William J h 323 Roseland av
Bolger Louis P cashier N Y h 309 Roseland av
Booraem A H Mrs h 323 Roseland av
—Louis V lawyer h Wootton rd
Borough Clerk's Office Borough Hall
—Hall Borough pl
Borrad John lab h 236 Roseland av
Bourne William R h 307 Roseland av

STORE FRONTS. NEWARK GLASS CO. OILS, PAINTS, BRUSHES. 273 & 275 MARKET ST. NEWARK, N. J.

J. E. RUTT COAL CO.
272 BLOOMFIELD AVENUE, MONTCLAIR, N. J.
Telephone 557.

Essex Nat'l Bank
OF MONTCLAIR.
SAVINGS DEPARTMENT.
SAFE DEPOSIT DEPARTMENT.

Bank of Montclair
SAFE DEPOSIT VAULTS Absolute Security
Fireproof Storage of Valuables at Reasonable Rates
Boxes to Rent, $3 per annum and upwards.

PARK REALTY CO.
REAL ESTATE BROKERS
PARK ST., opp. PARK ST. STATION
MONTCLAIR. Telephone 1658

W. V. EGBERT & CO.
35, 36, 37 AND 38 MECHANIC STREET.
THE OLDEST WHOLESALE SUPPLY HOUSE IN NEWARK

Bowers
Bowers James M Mrs h Wootton rd
Boyd Irving P broker h Hathaway lane opp Oak lane
Bozzey John lab h 338 Roseland av
Briggs Wilmer A h Wootton rd
BROWE CO THE makers of lighting fixtures 9-11 Franklin Newark—See map
Brown Walter auditor h Hathaway lane
Burns James carp h Oak lane
Bush Burton T h Gordon rd

CAMPBELL C E housekpr Kingsley School
—Charles S tchr Kingsley School h Oak lane
CAMPBELL JAMES R headmaster Kingsley School Oak lane h do—See p 43
—Julian A tchr Kingsley School bds do
—Norman St G tchr Kingsley School bds do
Canfield Frederick W h 249 Roseland av
Cesear Charles emp L J Francesco bds Manheim
Clark Herbert S h Rensselaer rd
Classon I C Mrs h Wootton rd
Collins Charles B h Fells lane
Condict Henry V lawyer h 217 Roseland av
Condit Edward h 330 Roseland av
—F Everett Mrs bds 260 Roseland av
—Fillmore h 260 Roseland av
Cook Howard M h Rensselaer rd c Welsh rd
Cooke Delos W h Hathaway lane c Forest rd

DAVIDSON ELIZABETH h Wootton rd
Deliy Joseph lab h 192 Roseland av
—Stevan lab h 192 Roseland av
d'Espard William bkkpr h 281 Roseland av
Doremus Fred far h Oak lane
Dorflinger William F cut glass h Rennselaer rd

EMMONS MARY B MRS house mother Kingsley School bds do
Essex Fells Club Hathaway lane
—Fells Depot Oak lane
—Fells Electric Light and Water Co office 250 Roseland av works Runnymede rd
—Fells Fire Co Borough pl
—Fells Golf Club Oldchester rd and Oval rd
—Fells Golf Course Club House Oval rd c Old Chester rd

ESSEX TITLE GUARANTY & TRUST CO.
INTEREST PAID ON DEPOSITS SUBJECT TO CHECK.
483 BLOOMFIELD AV., MONTCLAIR

42 Spring St., MONTCLAIR, N. J. Tel. 1356. SIMPSON-MERRITT CO. Real Estate Brokers. INSURANCE AGENTS.

FRANCIS J. PURSELL—RESTAURANT. 559-561 MAIN ST., EAST ORANGE TELEPHONE

Essex

—Fells Post Office R R depot Oak lane
—Fells Public School Hawthorne rd
Evans Samuel M h Forest rd
Eyesoldt Charles cabinetmkr h 196 Roseland av
—John P chief of police h 196 Roseland av

FARRAND FRANK h 222 Roseland av
Ford Frank R h Forest rd
Francisco Lloyd J livery stable Manheim h do

GEVYNNE ARTHUR J broker N Y h Wootton rd
Greason William broker h Rensselaer rd
Green George mech h Forest rd
Greer William G bds 274 Roseland av
—William J h 274 Roseland av

HAIGH DOUGLAS D h Renesslaer rd
Hamilton John E rem to Caldwell
HAMILTON J ROYAL carpenter and building contractor Wootton rd h do—See p 32
Harbin Louis gardener h r 216 Roseland av

IVY F BYRNE adv agt h Hathaway lane

JOHNSON JOHN h Brookside av
Joyaski Stanley chauffeur h 215 Roseland av

KENT BENJAMIN C h Roseland av
King Alexander emp 228 Roseland av bds do
KINGSLEY SCHOOL James R Campbell head master Oak lane—See p 43
Kirby David N Rev pastor St Peter's Episcopal Church h Roseland av and Oak lane

LAEHR HETTIE F rem to Roseland
Leavitt Charles W Mrs h 234 Roseland av
—William F B h 223 Roseland av
Leonard Joseph lab bds 236 Roseland av
Lewis John emp L J Francisco bds Manheim
—Thomas rem to Roseland
Lindsley Allan h Manheim
Linker Ezra D rem to Pittsburg Pa
Lockwood Charles E bds Welsh rd
—Eugene M lawyer N Y bds Welsh rd
—Mary E wid V L h Welsh rd

FRANK A. RIKER Montclair Taxicab Service, 16 Gates Ave., Montclair, N.J. Phone 2707

Montclair Trust Company Fire, Burglar and Mob Proof Safe Deposit Vaults. Storage for Valuables.

PHILLIPS, PHOTOGRAPHER,
MONTCLAIR, NEW JERSEY.
Phone 2053-W.
We Make a Specialty of Photographing the Little Ones.

Conceded by lawyers and laymen to be the ideal executor of estates.
Fidelity Trust Company.
Largest Institution of its kind in the state

WM. E. FAY. PLUMBING and HEATING. STEAM AND HOT WATER HEATING. Phone 985, 131 PINE ST., COR. CLAREMONT AVE., MONTCLAIR.

Lodge
Lodge The Martha Mays prop Rensselaer rd
Long Eugene M h Rensselaer rd

MAC COUNN TOWNSEND rem to New York
MacHugh James chauffeur h Buttonwood rd
MacNamara P carp h Roseland av
Malcomson Henry T h 276 Roseland av
Mayor's Office Borough Hall
Mays Martha prop The Lodge Rensselaer rd h do
McBriar Wilfred C emp N Y Tel Co h 275 Roseland av
McCord I L h Hathaway lane
McGuire William B rem to Caldwell
McLaren Peter L h Wootton rd
Merington R W Ernest Rev rem to Newark
Merrill Nathaniel P tchr Kingsley School bds do
Merriman Thaddeus h Hathaway lane
Miller Catherine Mrs housekpr E Davidson bds Wootton rd
—Elizabeth steno bds Wootton rd
—George F rem to Caldwell
—Herman A postmaster h Wootton rd
Morrison Abram C h Rensselaer rd
Motley James insurance N Y h 261 Roseland av
Mulhansen John chauffeur 260 Roseland av bds do

NICHOLS CHARLES W h Forest rd

OAKES WILLIAM F mayor h 195 Roseland av

PARET JOHN JR insurance N Y h Rensselaer rd
Parmly Nina L wid E h 254 Roseland av
Peaty Francis H insurance N Y h 203 Roseland av
Phyfe James rem to New York city
Pierson A Lawrence broker h Hathway lane
—Curtis tchr Kingsley School bds do
Powell Frank W mgr Milton W Young Runnymede rd h do
—Mabel F steno Kingsley School bds do
Probasco Geland supt Bldgs Kingsley School h do

RAEM DE WITT h Gordon rd
Recorders Office Borough Hall
Reddy George A rem to New York city
—Marie L wid John h Wootton rd
—William E salesman bds Wootton rd

Bloomfield Coal & Supply Co. Sells Clean, Dry Pittston Coal. An honest ton for an honest price.

East Orange Lumber Co. HEMLOCK, SPRUCE, PINE AND HARDWOODS, Lawrence St., and Erie R. R., East Orange, N. J. Telephones 2682 Bloomfield and 3030 Orange

289 ROSELAND AVENUE ESSEX FELLS. Phone 6 Caldwell
Henry Rudolph, Nurseryman,
SEEDS, BULBS, PLANTS.

Richardson
Richardson Fannie Mrs h Buttonwood rd
Riker Lucetta S sec Kingsley School res Caldwell
Robinson Fred W h Rensselaer rd
Robison Clarence H prof State Normal School h 269 Roseland av
Rogers Jason h Hathaway lane
Rudolph Fred H rem to Caldwell
RUDOLPH HENRY florist and nurseryman 289 Roseland av h do—See side lines
—J Henry bds 289 Roseland av

SCHOFIELD CHARLES P h Wootton rd
—John P Mrs h Runnymede rd
Schroeder Henry H physician N Y h Oak lane
Schubkegel Conrad Stevan foreman Wendell & Treat h Welsh rd
Seymour Robert P h Beachtree lane
Shillaber William h Hathaway lane
—William Jr bds Hathaway lane
Shute Walter R rem to New York city
Smith David driver h Runnymede rd
Sour J S h Wootton rd
Speer Alfred J bds 187 Roseland av
—Alice K wid John h 187 Roseland av
—Charles R carp h 185 Roseland av
—Edwin C grain dealer h Welsh rd
—James A tax collector and roadmaster h 205 Roseland av
—Walter G cashier Caldwell bds 187 Roseland av
Spowers William H h Rensselaer rd c Wootton rd
Spriggs James C h Oak lane
Stanley Harry L com trav h Buttonwood rd
Stillman Michael artist h Forest rd
St Peter's Episcopal Church 245 Roseland av
Strickler William Jr rem west
Stuart Francis L rem to Baltimore Md
Sullivan John A h 191 Roseland av

TANCOS JOSEPH rem to Hungary
Tax Collector's Office Borough Hall
Thayer Ralph H tchr Kingsley School bds do
Thomas Joseph R h 228 Roseland av
Treat Frederick H (Wendell & Treat) 250 Roseland av res Wayne Pa
Trent Edward rem to Caldwell

Huttenloch & Newhall, CIVIL ENGINEERS & SURVEYORS
483 Bloomfield Av., MONTCLAIR. Phone 2053-J

BANK OF MONTCLAIR. Foreign Exchange, Letters of Credit and Travelers' Cheques for sale at current rates.

Truxton

Truxton Joseph D asst head master Kingsley School bds do
Turney Margaret wid William h Bloomfield av n Ryerson av
—Mary dressmaker Bloomfield av n Ryerson av bds do

WARD DAVID R h 270 Roseland av
Warner George C lawyer N Y h 275 Roseland av
—I Chapman carp h 189 Roseland av
Weir Ross W coffee N Y h 216 Roseland av
Wells Fargo & Co express E R R depot
Wendell Herman (Wendell & Treat) 250 Roseland av res Wayne Pa
—Herman F h Buttonwood rd
—R Stewart supt Wendell & Treat 250 Roseland av h Wootton rd
—& Treat (Herman Wendell and Frederick H Treat) real estate 250 Roseland av
West P Earl tchr Kingsley School bds do
Western Union Telegraph Co R R depot Oak lane
Weyl George E broker h Oak lane
Whitcher James A insurance and auto livery 211 Roseland av bds do
WHITCHER WILLIAM general contractor trucking etc 211 Roseland av h do—See p 40
White Charles G rem to Boston Mass
—John chauffeur bds r 275 Roseland av
—Joseph contractor h Buttonwood rd
—L A Mrs resident nurse Kingsley School bds do
Williams Sylvester H insurance Newark h 303 Roseland av
Williamson William A h Rensselaer rd
Wilson Louis engineer h Brookside av
Wingfield G W Mrs h Rensselaer rd
Wirtz Richard clk N Y h Wootton rd
Wootton David M h Wootton rd
Wright William bds Roseland av
Wyckoff Andrew D rem to Pittsburg Pa

YOUNG MILTON W carpenter and builder Runnymede rd res Overbrook Pa

MABEL A CORBY
REAL ESTATE
65 ORANGE ROAD, MONTCLAIR. TEL. 2401

Newark Technical School, 367 High St., Newark, N. J. A State School for Industrial Education. Day and Evening Classes. Day Courses in Tool Making and Electricity. Nine Evening Courses. Book of Information sent on request. Charles A. Colton, Director.

ESSEX TITLE GUARANTY & TRUST CO. MONEY TO LOAN. SECURITIES FOR SALE. 483 BLOOMFIELD AV., MONTCLAIR

The Bloomfield National Bank } SAFETY DEPOSIT BOXES TO RENT AT $4.00 PER ANNUM AND UPWARDS.

Accident Insurance in the New Jersey Fidelity and Plate Glass Insurance Co. Newark, N. J.

ESSEX FELLS BUSINESS DIRECTORY

416-418 BLOOMFIELD AV., MONTCLAIR. Phone 438.
F. W. Masman FLORIST.
CHOICE CUT FLOWERS. DECORATIONS FOR WEDDINGS.

Automobile Livery

Whitcher James A 211 Roseland av

Boarding House

Lodge The Rensselaer rd

Carpenters and Builders

HAMILTON J ROYAL Wootton rd—See p 32
Young Milton W Runnymede rd

Contractors

HAMILTON J ROYAL (building) Wootton rd—See p 32
WHITCHER WILLIAM 211 Roseland av—See p 40

Corporation

Essex Fells Electric Light and Water Co Office 250 Roseland av Works Runnymede rd Incorporated 1899 President Frederick A Treat Treasurer Herman Wendell Secretary Louis V Booream

Excavating and Grading

WHITCHER WILLIAM 211 Roseland av—See p 40

Express Line

Wells Fargo & Co Herman A Miller agt R R depot

Florist

RUDOLPH HENRY 289 Roseland av—See side lines

Insurance Agent

Whitcher James A 211 Roseland av

Livery Stable

Francisco Lloyd J Manheim

Nurseryman

RUDOLPH HENRY 289 Roseland av—See side lines

Montclair Trust Company Acts as Executor, Guardian, Administrator and Trustee. Responsible Service at reasonable rates. Capital and Earned Surplus, $340,000

JOHN BLONDEL & SON. Superior Anthracite COAL.

Private School

KINGSLEY SCHOOL J R Campbell head master Oak lane—See p 43

Real Estate

Wendell & Treat 250 Roseland av

Sidewalks

WHITCHER WILLIAM 211 Roseland av—See p 40

Telegraph Company

Western Union Telegraph Co R R Depot

Trucking and Teamster

WHITCHER WILLIAM 211 Roseland av—See p 40

Water Supply

Essex Fells Electric Light and Water Co works Runnymede rd Office 250 Roseland av

IF you have circulars or wrappers you want addressed, send them to THE PRICE & LEE CO. We make a specialty of directing and are prepared to do it cheaper and better than you can yourself. We have about four hundred and fifty Directories in our library, covering all Cities in the United States and Canada. This library, with trained help, gives us the best of facilities for this class of work. We will give any further information or quote prices at any time.

THE PRICE & LEE CO.,

828 Broad Street, Newark, N. J.

Fidelity Trust Company, NEWARK, N. J. Guarantees Titles to Real Estate Anywhere in New Jersey. It also makes searches and issues abstracts.

ROOFING—R. HAMPTON & CO.—PAVING. 138-140 NORFOLK ST., NEWARK, N. J.

Jersey Adjustment Co., WE USE "HARE AND HOUNDS METHOD."
Bloomfield Trust Building, Bloomfield, N. J. Phone 312 Bloomfield

Essex Fells Borough Government

Mayor—W. Foster Oakes.
Councilmen—Charles F. Blake, Robert P. Seymour, Edwin C. Speer, A. Lawrence Pierson, Samuel M. Evans, William Shillaber, Jr.
Assessor—Walter G. Speer.
Collector—James A. Speer.
Borough Clerk—Herman A. Miller.

BOARD OF HEALTH.

Clerk, D. M. Wooton.
Members, W. Foster Oakes, James C. Spragg, W. A. Briggs, F. W. Robison, L. P. Bolger.

PUBLIC SCHOOL.

Board of Education.

President, D. M. Wootton; District Clerk, Herman A. Miller; Board, Edwin C. Speer, William F. Dorflinger, I. L. McCord, Mrs. Jason Rogers.
Essex Fells Public School, Hawthorne road—Principal, Miss Jean Graham; Teachers, Adele Burt, Harriet Bennett.

POLICE DEPARTMENT.

Chief, J. P. Eyesoldt.
Recorder, Herman A. Miller.

FIRE DEPARTMENT.

Chief, Royal Hamilton.
Foreman, I. C. Warner.

CHURCH.

St. Peter's Episcopal Church—245 Roseland avenue. Rector, Rev. David N. Kirby.

SOCIETY.

Essex Fells Club—Hathaway lane. President, Robert P. Seymour; Secretary, Ira L. McCord; Treasurer, H. H. Schroeder.

POST OFFICE.

Essex Fells Post Office—Erie R. R. depot. Postmaster, Herman A. Miller.

COMMISSIONERS OF DEEDS.

Louis V. Booraem, Walter G. Speer.

NOTARIES PUBLIC.

Louis V. Booraem, Walter G. Speer, Sylvester Williams.

GLEN RIDGE STREETS AND AVENUES

APPLETON PL., from 60 Hillside av to 179 Ridgewood av
APPLETON RD., from 13 Winsor pl to 59 Hillside av
ARGYLE PL., from 54 Sherman av to 61 Highland av
ASTOR PL., from 324 Maolis av to East Orange line
BALDWIN, from Bloomfield line to Montclair line
BAY, from Highland av southwest to Montclair line
BAY AV., from Essex av to Montclair line
BELLEVILLE AV., from Bloomfield Cemetery to Glen Ridge av
BENSON, from Essex av to 79 Highland av
BLOOMFIELD AV., from Clark to Montclair line
CLARK, from 684 Bloomfield av to 193 Ridgewood av
CLINTON RD., from Benson to Baldwin
CROSS, from 50 Ridgewood av to 72 Willow
DODD, from Ridgewood av west to Montclair line
DOUGLASS RD., from Woodland av to Washington av
EDGEWOOD RD., from 73 Park av north to Belleville av
ESSEX AV., from Bay av to Benson
FOREST AV., from 115 Qsborne to Bay av
GLEN RIDGE AV., from Montclair line to Bloomfield av
GRAY, from Ridgewood av to Montclair line
HAMILTON RD., from 335 Washington av to 34 Lincoln
HATHAWAY PL., from Sherman av west to Highland av
HAWTHORNE AV., from 298 Washington av to East Orange line
HERMAN, from Belleville av to Bloomfield av
HIGH, from Bloomfield av to 12 Wildwood ter
HIGHLAND AV., from Bay av to Bloomfield av
HILLCREST RD., from 16 Woodland av to Douglass rd
HILLSIDE AV., from 255 Washington av to 464 Belleville av
LAUREL PL., from Sherman av west to Highland av
LINCOLN, from 190 Ridgewood av to Montclair line
LINDEN AV., from Bloomfield line to Montclair line
LLEWELLYN AV., from Hawthorne av east
LYNWOOD PL.—see Rudd Court

MAOLIS AV., from Bloomfield line to Ridgewood av
MARSTON PL., from 74 Douglass rd to Montclair line
MIDLAND AV., from 226 Washington av to East Orange line
OSBORNE, from Essex av to Ridgewood av
OUTLOOK PL., from 165 Forest av to Essex av
OXFORD, from Ridgewood av to Montclair line
OXFORD, from Hawthorne av to East Orange line
PARK AV., from Bloomfield av east
PARKWAY, from Bloomfield av to Woodland av
RIDGEWOOD AV., from East Orange line to Watchung av
RUDD COURT, from 278 Ridgewood av to Sherman av
SHERMAN AV., from Bay av to Belleville av
SNOWDEN PL., from 114 Hillside av to 211 Ridgewood av
SOUTH HILLSIDE AV., from 258 Washington south to 171 Linden av
SUMMIT, from 29 Lincoln to Hillcrest rd
THOMAS, from 50 Clark to Bloomfield line
WALNUT CRESCENT, continuation of Walnut Crescent Montclair
WASHINGTON AV., from Bloomfield line to Montclair line
WASHINGTON PL., from 211 Washington av to Winsor pl
WATCHUNG AV., from Bloomfield line to Montclair line
WILDWOOD TER., from N Y & G L R R to 56 Sherman av
WILLOW, from Cross to East Orange line
WINSOR PL., from 159 Ridgewood av to Bloomfield line
WOODLAND AV., from 220 Ridgewood av to Montclair line

THE PRICE & LEE CO.

PUBLISHERS OF DIRECTORIES
OF OVER FIFTY CITIES AND TOWNS

PHILLIPS, PHOTOGRAPHER,
MONTCLAIR, N. J.

IF YOU WANT TO SEE THE BABIES LAUGH, BRING THEM TO PHILLIPS.

GLEN RIDGE DIRECTORY

1914

ABBREVIATIONS

ab, above
adv, advertisement
agt, agent
assn, association
asst, assistant
av, avenue
bartdr, bartender
bdg, building
bds, boards
bel, below
bet, between
bey, beyond
bkkpr, bookkeeper
blk, block
blksmith, blacksmith
c, corner
carp, carpenter
clk, clerk
com trav, commercial traveler
condr, conductor
corp, corporation
ct, court
dept, department
do, ditto
E, East
elect, electrician
emp, employed
far, farmer
ft, foot
h, house
housekpr, housekeeper
ins agt, insurance agent
insp, inspector
lab, laborer
mach, machinist
mech, mecnanic
mfg, manufacturing
mfr, manufacturer
mgr, manager
mkr, maker
n, near
N, North
N Y, New York
opp, opposite
p, page
pl, place
P O, Post Office
pres, president
prin, principal
prop, proprietor
r, rear
rd, road
rem, removed
res, residence
rms, rooms
R. R. railroad
S, South
sec, secretary
sq, square
steno, stenographer
supt, superintendent
tchr, teacher
tel opr, telegraph operator
ter, terrace
treas, treasurer
v pres, vice president
W, West
wid, widow

ACME LAUNDRY Fred Haight prop 988 Bloomfield av
Adams George F salesman h 19 Forest av
—Katherine tchr bds 10 Wildwood ter
Aeschbach Albert rem to Bloomfield
Aigro Arthur C salesman N Y h 18 Washington pl
Aikman Walter M Jr supt Newark h 292 Ridgewood av
Alling George P painter h 79 Glen Ridge av
Allis Ida L tchr High School bds 65 High
Alworth Frances wid John J h 233 Baldwin
—William C contractor 233 Baldwin res Montclair
Ames Charles broker N Y h 368 Ridgewood av
Anderson Augusta bds 52 Glen Ridge av
—Charles A h 52 Glen Ridge av
—Charles A Jr rem to Montclair
—Frank rem to Bloomfield
—Mary L steno bds 52 Glen Ridge av
—Matilda dressmkr bds 52 Glen Ridge av
—Theodore rem to Bloomfield
Angell Job F jewelry mfr Newark h 26 Hillcrest rd
Anibal Earle W prin High School h 203 Hillside av

Fidelity Trust Company, NEWARK, N. J.
On or before the third business day of any month will Draw interest from the first.
Money Deposited in the Savings Department of

WM. E. FAY. PLUMBING and HEATING. STEAM AND HOT WATER HEATING. Phone 985, 131 PINE ST., COR. CLAREMONT AVE., MONTCLAIR.

Bloomfield Coal & Supply Co.
Best Pittston Coal, clean, dry and accurately weighed.

East Orange Lumber Co. Yard, Lawrence Street, and Erie R. R., near Watsessing Centre, EAST ORANGE, N. J. Telephones 2682 Bloomfield and 3030 Orange

289 ROSELAND AVENUE ESSEX FELLS. Phone 6 Caldwell
Henry Rudolph, Nurseryman,
SEEDS, BULBS, PLANTS.

Appleton

Appleton William C elect engineer h 46 Lincoln
Argyle Steele rem to Pennsylvania
Armour Margaret bds 93 Ridgewood av
Arnold Joseph D rem to New York city
Ash William M h 21 Appleton pl
Ashley Hubert J contractor h 55 High
Aspden William S clk N Y h 82 Winsor pl
Atwater Willis B grocer Newark h 39 Wildwood ter
Avery Alice Mrs rem to Bloomfield
—Benjamin rem to Bloomfield
—Charles F broker N Y h 300 Ridgewood av
—James rem to Bloomfield
Aylward William J artist h 87 High

BABBAGE HENRY S contractor h 80 Douglass rd
Bachlor Charles painter h 14 Midland av
Bahrenburg Edward com trav h 25 Appleton pl
Bailey Arthur publisher h 34 S Hillside av
—Charles L elect h 37 Herman
—C Weston sec American Insurance Co Newark h 93 Ridgewood av
—G Howard clk bds 93 Ridgewood av
Baker Edward M adv mgr N Y h 67 Glen Ridge av
—Frederick E rem to Bloomfield
—Justus chauffeur 190 Ridgewood av h r do
Baldwin Austin R h 339 Ridgewood av
—Martha C bds 885 Bloomfield av
—Martin T lawyer N Y h 90 Douglass rd
—Mary wid Joseph E housekpr 40 Hillside av
—Muriel F asst librarian Glen Ridge Public Library res E Orange
—Sarah L tchr Glen Ridge High School res Montclair
Bancroft P Hubbard sec N Y h 61 High
Baptiste Eugene L chemist h 171 Hillside av
Barmore Jesse Z letter carrier res Verona
Barnaby Frederick W steamship agt h 7 Clinton rd
Barnes Edward A mech h 68 Essex av
—Frank rem to Montclair
—Maria H wid Joel bds 356 Maolis av
Barr Benjamin Jr bds 105 Ridgewood av
Barrett James H contractor 80 Sherman av h do
Bartholomew Augustine Mrs bds 181 Ridgewood av
—Charles E salesman h 28 High
—George P h 15 Marston pl
Bath Edward M sales mgr N Y h 15 High

Huttenloch & Newhall, CIVIL ENGINEERS & SURVEYORS
285½ Bloomfield Av., CALDWELL. Phone 4 1

Bank of Montclair. "The Bank of Personal Service" Banking by Mail. Mail Deposits Promptly Acknowledged

Bauman

Bauman Frank E rem to Cleveland Ohio
Beard William M lawyer h 34 Snowden pl
Beatty Robert A supt N Y h 259 Ridgewood av
Beck Valentine H asst mgr N Y h 20 Douglass rd
Becker Eva E C tchr Glen Ridge School res Bloomfield
—W Edward asst mgr N Y h 10 Clinton rd
Beers Henry F h 68 Osborne
Beggs John E tax collector h 269 Ridgewood av
—William F physician Newark h 289 Ridgewood av
Beirne John watchman h 975 Bloomfield av
Bell Alexander broker N Y h 83 Winsor pl
—Ernest E pres N Y h 29 Snowden pl
—Frederic D treas N Y h 50 Lincoln
—William driver h 104 Sherman av
Belloni Josephine H wid Charles h 29 Winsor pl
—Robert h 159 Ridgewood av
—Sarah A wid Marius G bds 159 Ridgewood av
Bender Martin mach N Y h 14 S Hillside av
Benedict Albert T h 17 Rudd ct
—James D adv N Y h 7 Douglass rd
Benners Edwina h 137 Midland av
—Louise bds 137 Midland av
Bennett John R sec American Ice Co h 198 Forest av
—Katherine h 315 Ridgewood av
—Marville h 315 Ridgewood av
Benson Charles V clk N Y h 137 Midland av
—Elizabeth wid Theodore H rem to New York city
—Frank S (H K & F S Benson) 541 Belleville av h 45 Highland av
—Frederick G rem to New York city
—Harry W emp H K & F S Benson h 928 Bloomfield av
—Henry K (H K & F S Benson) 541 Belleville av h 50 Highland av
BENSON H K & F S brass and copper rolling mills 541 Belleville av—See p 23
—Louis V silversmith N Y h 271 Ridgewood av
—Margaretta C h 885 Bloomfield av
—Mary B wid John bds 137 Midland av
—William S mfr Bloomfield h 93 Glen Ridge av
Berger Frank mgr N Y h 20 Highland av
Bernard Frederick L bkkpr h 15 Clark
—Harry R bds 17 High
Bernhard Albert printer N Y h 53 Clark
Bertlett Charles G clk h 5 Wildwood ter

MABEL A CORBY —REAL ESTATE— 65 ORANGE ROAD, MONTCLAIR. TEL. 2401

Newark Technical School, 367 High St., Newark, N. J. A State School for Industrial Education. Day and Evening Classes. Day Courses in Tool Making and Electricity. Nine Evening Courses. Book of Information sent on request. Charles A. Colton, Director.

ESSEX TITLE GUARANTY & TRUST CO. GUARANTEES TITLES TO REAL ESTATE. 483 BLOOMFIELD AV., MONTCLAIR

The Bloomfield National Bank } FIREPROOF STORAGE VAULTS AT MODERATE RATES.

Best

Best Levi machinery N Y h 53 Wildwood ter
Bickford Russell lumber N Y h 14 Laurel pl
Biddulph Clarence h 65 Hawthorne pl
Bierwiler Charles G salesman h 184 Midland av
—Charles G Jr clk h 184 Midland av
Bigelow Frederick E salesman bds 76 Sherman av
Biggert Joseph M special insurance agt N Y h 40 Hamilton rd
Billings Charles W h 175 Ridgewood av
Birdseye Henry E h 22 Lincoln
Birkett John H insurance Newark h 23 High
Bischoff Eugene M engineer h 77 High
—Joseph P letter carrier h 242 Baldwin
Bishop Charles h 74 Douglass rd
Bittner William H mfr Arlington h 12 Forest av
Blackman William A mgr N Y h 68 Glen Ridge av
Blain Andrew carpenter 19 Herman h do
—William M rem to Bloomfield
Blair Benjamin F lawyer N Y h 246 Washington av
—Frank R hardware N Y bds 246 Washington av
Blake Herbert S advertiser N Y h 60 Lincoln
Blanchard Maude tchr bds 70 Glen Ridge av
Blank Henry jewelry mfr Newark h Ridgewood av c Washington av
Blend Arva E tchr High School h 205 Hillside av
Blewett William E banker N Y h 396 Ridgewood av
Bliss George N h 30 Douglass rd
—Harry B jewelry Newark h 76 High
—Wells Royce bds 30 Douglass rd
Bloch Leopold meat market Bloomfield av c Herman res Bloomfield
Blythe William A mgr N Y h 254 Ridgewood av
Bogert Harry salesman bds 97 Ridgewood av
Borough Assessors Office Bloomfield av c Herman
—Board of Health Bloomfield av c Herman
—Building Inspectors Office Bloomfield av c Herman
—Clerks Office Bloomfield av c Herman
—Council Rooms Bloomfield av c Herman
—Shade Tree Commission Bloomfield av c Herman
—Tax Collectors Office Bloomfield av c Herman
—Water Department Bloomfield av c Herman
Borst Helene tchr Glen Ridge School res Bloomfield
Bosa Samuel emp 272 Baldwin h r do
Bosshard Albert H silks N Y h 25 Clinton rd
—Verena wid Jacob bds 25 Clinton rd

E. W. Madsen FLORIST. 416-418 BLOOMFIELD AV., MONTCLAIR. Phone 438.
CHOICE CUT FLOWERS. DECORATIONS FOR WEDDINGS.

Plate Glass Insurance in the New Jersey Fidelity and Plate Glass Insurance Co. Newark, N. J.

Montclair Trust Company Interest on Deposits. 2% on Checking Accounts. 4% in Provident Department.

JOHN BLONDEL & SON. Superior Anthracite COAL.

Bott
Bott Carrie Mrs h 983 Bloomfield av
Bound Frederick W clk bds 79 Forest av
Bourne Natalie A tchr bds 290 Belleville av
Bowles Ralph H editor N Y h 14 Hamilton rd
Boyden Frank A rem to Bloomfield
Bradford Harold S rem to Massachusetts
Bradley Elizabeth tchr bds 77 Hillside av
—Henry H broker N Y h 111 Clark
Brainerd Wilson F book mfr N Y h 142 Ridgewood av
Bray William rem to Montclair
Breeden Mary E wid Charles bds 182 Ridgewood av
—William H bds 182 Ridgewood av
Brenner William rem to Orange
Brewer Abijah R asst sec and treas Glen Ridge Trust Co h 35 Highland av
—Frank D pres Glen Ridge Trust Co bds 36 Sherman av
—Hilton bds 35 Highland av
—Orton sec N Y h 99 Benson
Breymeier Fritz T rem to Bloomfield
Bridge Alice wid Phineas h 212 Hillside av
—Elizabeth C tchr bds 212 Hillside av
—S Helen tchr bds 212 Hillside av
Bridget James emp 290 Ridgewood av bds do
Briggs Mary S wid Alphin W rem to Chicago Ill
Brinkman Louis H mfr Baltimore Md h 248 Ridgewood av
Bristol Arthur bds 76 Highland av
—Edward N publisher N Y h 76 Highland av
Broderson Christian mfr Newark h 270 Ridgewood av
—Peter real estate Jersey City h 311 Ridgewood av
Brooks James E civil engineer h 6 Wildwood ter
—Theodore A salesman h 58 Essex av
—Theodore S mach bds 58 Essex av
BROWE CO THE makers of lighting fixtures 9-11 Franklin Newark—See map
Brower Margaret T librarian Glen Ridge Public Library res Orange
Brown Charles H painter Brooklyn N Y h 36 Clinton rd
—Clifford W cashier Newark h 287 Washington
—Curtis emp 359 Ridgewood av bds do
—Fred shipping clk 258 Washington av h 30 S Hillside av
—George N rem to Brooklyn N Y
—Harold A adv agt h 199 Midland av

Fidelity Trust Company, NEWARK, N. J. Receives Deposits in its Commercial Department and pays two per cent. interest upon daily balances, subject to check at sight.

ROOFING—R. HAMPTON & CO.—PAVING. 138-140 NORFOLK ST., NEWARK, N. J.

Do you have trouble in collecting outstanding accounts? Let us do this for you. No Fees unless successful, reports each week Jersey Adjustment Co., Bloomfield Trust Building, Bloomfield, N. J. Phone 312 Bloomfield

ROUGH DRY WASH. FLAT PIECES IRONED. | Reasonable Prices. Highest Grade Work. Prompt Service. | THE SANITARY LAUNDRY 69 PORTLAND PLACE, MONTCLAIR, N. J. Telephone 1186 Montclair.

SEE US ABOUT THE PAINT YOU NEED. NEWARK GLASS CO. OILS, PAINTS, BRUSHES. 273 & 275 MARKET ST. NEWARK, N. J.

Brown
—John A borough clk h 117 Midland av
—Madeline bds 47 Lincoln
—Susie M wid John B h 47 Lincoln
—William A Jr salesman h 30 Hamilton rd
—William E h 27 Appleton pl
Brownjohn Rosetta wid Andrew rem to Montclair
Brundage Andrew D salesman h 17 High
Brunner Joseph blksmith h 150 Highland av
Bruno Albert J h 72 Winsor pl
Bryce Clarence H paints Brooklyn N Y h 13 Winsor pl
Bucatore Pasquale lab h 143 Highland av
Buchan William contractor Maplewood h 76 Sherman av
Buchler Charles P butcher bds 969 Bloomfield av
Buck Frank J with N Y Tel Co N Y bds 376 Ridgewood av
Buckley Leander J rem south
Bull Atlana T Mrs bds 319 Washington av
Bullard Daniel A salesman N Y h 197 Hillside av
Burdett Francis bkkpr h 338 Maolis av
—William P salesman bds 338 Maolis av
Burgher Frank H h 20 Highland av
Burkhalter John H h 15 Rudd ct
Burnette William A rem to Chicago Ill
Burns A Lincoln mfr N Y h 23 Wildwood ter
Burridge Cyril rem to N Y city
—Walter W rem to N Y city
Butler Michael motorman bds 960 Bloomfield av
—Nathaniel ins h 75 Winsor pl
Butts Mary H wid Asa R h 66 High
Byram Rotheus E com merchant N Y h 26 S Hillside av
Byrne James lab h 140 Sherman av
Byrnes Ronald M broker N Y h 42 S Hillside av
Bywater Selwyn h 45 Woodland av

CADMUS EUGENE L R (Ogden & Cadmus) 550 Bloomfield av Bloomfield h 96 Forest av
Cadworth John letter carrier res Montclair
Calder Henry chemist N Y h 50 Wildwood ter
Caldwell Charles H shipping clk N Y h 32 Clinton rd
Campbell George G bkkpr h 11 Laurel pl
—Horace W bds 38 Woodland av
—Leslie Edward sec N Y h 97 Highland av
Carey Edward rem to Bloomfield
Carlson Adolph rem to Stockton

J. E. RUTT COAL CO. 272 BLOOMFIELD AVENUE, MONTCLAIR, N. J. Telephone 557.

Essex Nat'l Bank OF MONTCLAIR. SAVINGS DEPARTMENT. SAFE DEPOSIT DEPARTMENT.

Bank of Montclair
SAFE DEPOSIT VAULTS. Absolute Security
Fireproof Storage of Valuables at Reasonable Rates
Boxes to Rent, $3 per annum and upwards.

Carlson
—Oscar groom h 285 Bay av
Carter B Franklin tchr Hoboken h 30 Appleton pl
Cartey Thomas policeman h 515 Belleville av
—Thomas clk bds 515 Belleville av
Cavanaugh John clk Glen Ridge Trust Co bds 48 Herman
—Joseph H hoseman bds 48 Herman
—Mary steno Glen Ridge Trust Co bds 48 Herman
Central Public School c Ridgewood av and Bloomfield av
Chamberlain Annie C wid Samuel bds 61 Clark
Chambers John rem to Montclair
Chapin James A hats N Y h 140 Hillside av
—James O artist bds 140 Hillside av
Chapman Charles B metallic caps N Y bds 206 Ridgewood av
—Henry S metallic caps N Y h 206 Ridgewood av
Chatfield George R extracts N Y h 46 Douglass rd
Chegwidden Herbert J emp N Y Tel Co h 141 Midland av
Chinn L Henry bkkpr h 97 Glen Ridge av
Chitterling Nelson M dentist Bloomfield h 32 Woodland av
Christ Episcopal Church Bloomfield av c Park av
Church Robert S mfr N Y h 100 Forest av
Churchill H Grant grocer Arcade Building Bloomfield av c Herman h 521 Bellville av
Cilento Aniallo cheese mfr 104 Glen Ridge av h do
Claeys August M clk N Y h 193 Hillside av
Clark Peter J mfr N Y h 15 Wildwood ter
Clay John rem to East Orange
Cluthe Alfred surgical instruments N Y h 388 Ridgewood av
—Charles surgical instruments N Y h 404 Ridgewood av
—Charles Jr surgical instruments N Y h 365 Ridgewood av
—Frederick W surgical instruments N Y h 397 Ridgewood av
—Herman surgical instruments N Y bds 404 Ridgewood av
Clutia Harry H insurance N Y h 103 Highland av
Coad Claude plasterer bds 109 Sherman av
—Eber plasterer h 109 Sherman av
Cochran William J jeweler h 115 Midland av

PARK REALTY CO.
REAL ESTATE BROKERS
PARK ST., opp. PARK ST. STATION
MONTCLAIR. Telephone 1658
W. V. EGBERT & CO. 35, 36, 37 AND 38 MECHANIC ST., NEWARK.
RELIABLE GOODS FOR BATH ROOMS.
ESSEX TITLE GUARANTY & TRUST CO
SEARCHES and GUARANTEES TITLES.
483 BLOOMFIELD AV., MONTCLAIR

42 Spring St., MONTCLAIR, N. J. Tel. 1356. SIMPSON-MERRITT CO. Real Estate Brokers. INSURANCE AGENTS.

FRANCIS J. PURSSELL—RESTAURANT. 559-561 MAIN ST., EAST ORANGE TELEPHONE

Cocke

Cocke James W mfr bds 248 Ridgewood av
Cockefair Alfred T mgr Riverside Cotton Mills N Y h 169 Forest av
Coffin Charles R rem to Brooklyn N Y
Cole Clifford clk h 459 Belleville av
—Harry clk H G Churchill res Montclair
Collins Edward F salesman h 77 Baldwin
—Mary F Mrs bds 70 Glen Ridge av
—Rufus emp 276 Ridgewood av bds do
—William J clk bds 77 Baldwin
Colson William B woolens N Y h 277 Ridgewood av
Colton Ethan F international sec Y M C A h 28 Hamilton rd
Colyer Charles banker N Y h 332 Ridgewood av
Commardo Joseph lab h 146 Sherman av
Compton Ethel T music tchr 108 Clark bds do
Comstock Mabel L tchr Glen Ridge School res Bloomfield
Conard Winford com trav h 24 Highland av
Condensite Company of America condensite mfrs Belleville av
Condit Harry H novelties N Y h 99 Forest av
Cone Charles E h 11 Clark
Congdon Ernest W h 267 Ridgewood av
—Thomas bds 267 Ridgewood av
Conklin Albert Mrs h 89 Hillside av
—Eleanor B tchr bds 89 Hillside av
—Elizabeth tchr Glen Ridge High School res Newark
—Elizabeth D tchr bds 89 Hillside av
—Frederick H real estate h 41 Clinton rd
Conkling William B h 62 Hawthorne av
Conley Walter A civil engineer N Y h 116 Essex av
Connell Harry C salesman h 117 Hillside av
Connors Charles painter h 212 Hillside av
—Frederick mach h 212 Hillside av
Conover Fred L with Combination Rubber Mfg Co Bloomfield h 53 Clinton rd
Cook Charles C Rev publisher N Y h 20 Hamilton rd
—Elizabeth wid Walter bds 280 Maolis av
—Mary M wid Thomas P h 25 Winsor pl
—William H rem to Bloomfield
Coon John H collar mfr N Y h 38 Woodland av
Cooney John W rem to New York city
Cooper Alfred D clk N Y h 87 High
Corby Fannie M wid William B h 928 Bloomfield av

FRANK A. RIKER Montclair Taxicab Service, 16 Gates Ave., Montclair, N.J. Phone 2707

Montclair Trust Company Fire, Burglar and Mob Proof Safe Deposit Vaults. Storage for Valuables.

PHILLIPS, PHOTOGRAPHER,
501 BLOOMFIELD AVENUE,
MONTCLAIR, N. J.
Makers of "Quality" Photographs.
Phone 2053-W.

Conceded by lawyers and laymen to be the ideal executor of estates.
Fidelity Trust Company.
Largest Institution of its kind in the state

Cordley

Cordley Henry G fiberware N Y h 79 Ridgewood av
Corney Arthur contractor N Y h 14 Douglass rd
—William B contractor h 10 Douglass rd
Corso Michele lab h 2 Hathaway av
Cortambert Louis salesman h 82 Forest av
Corumes Richard driver h 168 Highland av
Coughlin Dennis J elect engineer h 138 Sherman av
Coune George W lawyer N Y h 49 Benson
Courtney David K salesman h 21 Herman
Cowing Rufus B lawyer N Y bds 16 Woodland av
Coyte Florence E prin Linden Av School res Newark
Cramer James S salesman h 106 Essex av
—Samuel S salesman h 106 Essex av
Crane Ophelia H wid Joseph W h Watchung av n Ridgewood av
Crawford Eleanor J bds 61 Clark
—George plumber h 70 Highland av
—George W clk N Y h 173 Midland av
—Harry clk N Y bds 173 Midland av
—Mary M tchr bds 61 Clark
—Philip clk N Y bds 173 Midland av
—Susan E h 61 Clark
Cresbaugh John pressman N Y h 105 Sherman av
Crogan Margaret rem to Bloomfield
—Theresa rem to Bloomfield
—Winifred rem to Bloomfield
Crosskill Charles L insurance broker N Y h 346 Maolis av
Crossman Gilbert rem to New York state
Crowell Harry W insp N Y h 25 Hillcrest rd
Cruickshank Harry D S rem to New York city
Cudworth John rem to Montclair
Cummings Joseph P clk h 31 Herman
Cunliffe Frank mgr Ogden & Cadmus Bloomfield h 30 Edgewood rd
Cuny Edward J salesman h 37 Clinton rd

DADSON BERTRAM I clk h 52 High
Dahlgren Fred chauffeur h 279 Bay av
Dailey Charles A rem to New York city
Daland George G musician h 58 Clark
Daniel Edith steno bds 85 Glen Ridge av
—Sarah C wid William H h 85 Glen Ridge av
Daniels Henry L broker N Y h 199 Midland av
—Marion bds 199 Midland av

W. E. FAY. PLUMBING and HEATING. Phone 985, 131 PINE ST., COR. CLAREMONT AVE., MONTCLAIR.
TINNING AND SHEET METAL WORK.
Bloomfield Coal & Supply Co. COAL AND WOOD. 36 BROAD STREET. Telephone 1134.

East Orange Lumber Co. PLANING AND SAWING A SPECIALTY. Lawrence St. and Erie R. R., East Orange, N. J. Telephones 2682 Bloomfield and 3030 Orange

Danielson

Danielson Carl tchr music Glen Ridge schools res New York city
Dare John janitor h 30 Herman
—Michael plumber bds 30 Herman
Darlington Herbert T belting N Y h 16 Douglass rd
Davenport William P mgr N Y h 33 Snowden pl
Davey Edward bds 67 Hawthorne av
—Emma S wid Edmund h 67 Hawthorne av
—Leigh H mfr binders N Y bds 25 Hillside av
Davidson Louis rem to Montclair
Davis Frank A salesman h 31 Winsor pl
—Herbert E architect N Y h 21 Hillcrest rd
Dawkins Albert M clk 92 Midland av res East Orange
Dawson J A F h 86 Essex av
Dayton Richard S com trav h 295 Washington av
Deas William N bds 68 Glen Ridge av
Debano Lydia C wid Frank E h 273 Washington av
DeGress Francis B clk N Y h 79 Forest av
DeGroot Charles E elect bds 109 Glen Ridge av
—Charles H mgr N Y h 109 Glen Ridge av
—Florence E nurse bds 109 Glen Ridge av
—Marion K bds 109 Glen Ridge av
—Minnie E bds 109 Glen Ridge av
DeHaura Mary Mrs h 17 Douglass rd
De La Matter Laeta wid William bds 885 Bloomfield av
Delin Bernhard broker N Y h 17 Hillcrest rd
DeMott Frank clk h 197 Hillside av
DeSalvi Giovanni lab h 143 Highland av
DeSanti Raffaele lab h 143 Highland av
Devaney John J janitor h 273 Linden av
Dickinson Walter E banker N Y h 113 Hillside av
Dillenbeck Arthur O rem to East Orange
Dinnany Frank J emp Edisons h 206 Hillside av
Dodd Charles T publisher N Y h 25 Appleton pl
—Edward C clk Essex County Mutual Ins Co Bloomfield h 24 High
DODD HOWARD S lawyer (516) 763 Broad Newark and 43 Broad Bloomfield bds 171 Linden av—See p 56
—Lewis K cashier Bloomfield National Bank h 171 Linden av
—Raymond C student bds 171 Linden av
—Thomas N rem to Rochester N Y
Donham Benjamin C h 508 Belleville av
Doolittle Roscoe E h 109 Hillside av

Henry Rudolph, Florist, 289 ROSELAND AVE., ESSEX FELLS. Phone 6 Caldwell
CUT FLOWERS. DECORATIONS FOR WEDDINGS

Huttenloch & Newhall, CIVIL ENGINEERS & SURVEYORS
285½ Bloomfield Av., CALDWELL. Phone 471

BANK OF MONTCLAIR. Foreign Exchange, Letters of Credit and Travelers' Cheques for sale at current rates.

Door
Door William W clk bds 232 Baldwin
Dorland Joseph O insurance N Y h 68 Douglass rd
Dorrothy Delbert C salesman h 65 High
Douglass Alice Mrs bds 49 Woodland av
Dowling Otto C h 55 Benson
Dresch Jacob W mech bds 988 Bloomfield av
Drudy John huckster h 212 Baldwin
—John Mrs dressmkr h 212 Baldwin
Dugan Patrick policeman h 230 Baldwin
Dumars Eugene rem to Boston Mass
—Gerald rem to Long Island
—Horace rem to Long Island
Dunlop George J importer N Y h 70 Clark
Dunn E Ray bds 157 Linden av
—Esau P h 985 Bloomfield av
—George miller h 974 Bloomfield av
—James A publisher N Y h 157 Linden av
—Myron L clk N Y h 100 Glen Ridge av
Dunstan Joseph emp 35 Highland av bds do
Durr Mary nurse h 204 Hillside av
Dwyer Thomas W insurance N Y h 294 Ridgewood av

EARLE EDWIN L rem to Buffalo N Y
Earp-Thomas Farmogerm Co fertilizers 258 Washington av
—George H pres Earp-Thomas Farmogerm Co 258 Washington av h do
Eastty Frank S h 102 Hillside av
—Willard bds 102 Hillside av
Eckert Alfred Coudert h 106 Osborne
Eden Annie G wid Robert C rem to New York city
EDEN ARTHUR E (Eden & Everett) 210 Baldwin h do—See p 32
—Fitzroy L rem to Elizabeth
EDEN & EVERETT (Arthur E Eden and William J Everett) mason builders 210 Baldwin—See p 32
Edgar Andrew J h 34 Hamilton rd
Edge Herbert hardware N Y h 57 Clinton rd
—Wilfred sec N Y h 63 Clinton rd
Edmonstone Walter h 22 Washington rd
Edwards Charles W h 66 Highland av
—Henry M auditor N Y h 314 Ridgewood av
Effray Melanie Mrs h 37 Clinton rd
Egan Edward J lab h 164 Highland av
—John policeman h 32 Herman

MABEL A CORBY —REAL ESTATE— 65 ORANGE ROAD, MONTCLAIR. TEL. 2401

Newark Technical School, 367 High St., Newark, N. J. A State School for Industrial Education. Day and Evening Classes. Day Courses in Tool Making and Electricity. Nine Evening Courses. Book of Information sent on request. Charles A. Colton, Director.

ESSEX TITLE GUARANTY & TRUST CO. Offers For Sale High Class First Mortgages Without Expense to Purchaser 483 BLOOMFIELD AV., MONTCLAIR

The Bloomfield National Bank } CHECKING AND SAVINGS ACCOUNTS RESPECTFULLY SOLICITED.

Egan
—John Jr clk bds 32 Herman
Eldridge Henry K h 283 Ridgewood av
Ellicott Charles R h 272 Ridgewood av
Emery J Tuttle publisher N Y h 70 Sherman av
Enbody Josiah W engineer h 24 Edgewood rd
Erwen Jessie wid John rem to Philadelphia Pa
Evans Herbert S elect engineer h 7 Hamilton rd
EVERETT WILLIAM J (Eden & Everett) 210 Baldwin res 18 Walnut Crescent Montclair—See p 32

FAIRBANKS CHARLES M mgr N Y h 49 Douglass rd
Fairchild Edmund W h 63 Highland av
—William S real estate Newark h 190 Ridgewood av
Farkas Karl rem to Hoboken
Farley Carl H adv agt h 55 Glen Ridge av
Farmer Charles H rem to Bloomfield
Farnsworth Wilson A Rev bds 21 Lincoln
Fausner Frank A broker N Y h 110 Essex av
Fay William C rem to Flatbush N Y
Fearons George H h 364 Ridgewood av
Fechheimer Carl J engineer h 75 High
Fell Caroline D wid Mortimer L bds 67 Clark
Ferguson Robert butler 292 Ridgewood av bds do
—William emp 340 Ridgewood av h r do
Ferris Frank M silks N Y bds 27 Wildwood ter
—Jesse E trucking N Y h 27 Wildwood ter
—Joseph A salesman h 201 Hillside av
—Oliver Bunce lawyer Newark h 113 Hillside av
—Walter E printer h 46 Edgewood rd
Fewsmith William L engineer h 73 High
Fielding Robert A h 42 Hamilton rd
Fieseler Henry B com trav h 198 Thomas
Finnigan Edward clk h 173 Hillside av
—Elizabeth wid William h 173 Hillside av
—Frederick clk bds 173 Hillside av
Fireng John P clk N Y h 139 Ridgewood av
Firman Sidney G supt of schools h 76 Osborne
Fishburn Ross clk N Y bds 273 Washington av
Fisher William P lawyer N Y h 2 S Hillside av
Fitch Mary wid Jabez C bds 108 Clark
FitzGerald Harold B salesman h 134 Midland av
—Maurice salesman h 134 Midland av
Fitzpatrick Edward J driver bds 7 Bay
—John lab h 7 Bay

J. W. Mastmans FLORIST. 416-418 BLOOMFIELD AV., MONTCLAIR. Phone 438.
CHOICE CUT FLOWERS. DECORATIONS FOR WEDDINGS.

Residence Theft Insurance in the New Jersey Fidelity and Plate Glass Insurance Co. Newark, N. J.

Montclair Trust Company Acts as Executor, Guardian, Administrator and Trustee. Responsible Service at reasonable rates. Capital and Earned Surplus, $340,000

JOHN BLONDEL & SON. Superior Anthracite COAL.

Fidelity Trust Company, NEWARK, N. J. Receives Deposits in its Commercial Department and pays two per cent. interest upon daily balances, subject to check at sight.

ROOFING—R. HAMPTON & CO.—PAVING. 138-140 NORFOLK ST., NEWARK, N. J.

Flint

Flint Susan P wid Carlton h 89 Baldwin
Flye William L engineer h 20 High
Folley Edward S dentist Newark h Highland av c Benson
Force Alfred h 67 Hawthorne av
Forshay Isaac buyer N Y bds 122 Essex av
—William H carp h 122 Essex av
Fowler George S adv N Y h 33 Lincoln
Franco Salwotol artist h 21 Sherman av
Frasse H Fred clk Brooklyn h 15 Hamilton rd
Fredericks Charles carpenter 68 Essex av h do
Freeman Clarence silk N Y h 25 Douglass rd
—Clayton E h 83 Ridgewood av
—Edmund A laces N Y h 84 Ridgewood av
—Henry T jewelry Newark h 46 Sherman av
—Kate V h 64 Douglass rd
—Leila h 64 Douglass rd
—Milly W h 64 Douglass rd
French George publisher N Y h 269 Bay
Fritz Annie wid Christ rem to Caldwell
—Harry W milkman h 232 Baldwin
Frost Herbert J fishing tackle N Y h 280 Ridgewood av
Fulford Augusta tchr Glen Ridge School res Newark
Fuller Ella bds 108 Clark
—Herbert B clk N Y h 108 Clark
—L Ida bds 108 Clark
—Mary V wid Warren A h 108 Clark
—Royal H B rem to Stamford Conn
Fulton James S engineer h 22 Appleton rd
Furman Eleanor H h 56 Clark
—Mary E h 56 Clark
Furze Harry accountant h 74 Winsor pl
Fusaro Francesco lab h 143 Highland av
—Natale lab bds 143 Highland av

GADSEN JULIUS G car heating bds 69 Forest av
Gaffney Edward rem to Montclair
Gallagher Joseph D lawyer Newark h 196 Ridgewood av
—Joseph E iron N Y h 342 Maolis av
—Martha C h 117 Clark
—Thomas policeman bds 20 Ridgewood av
Gallert David J h 15 Douglass rd
Gardner Clara C steno bds 241 Baldwin
—John plumber h 241 Baldwin

We Collect Your Bad Debts Everywhere. No Fees Unless Successful. Phone 312 Bloomfield or Write Jersey Adjustment Co., Bloomfield Trust Building, Bloomfield, N. J.

Damp Wash
Telephone 1186.
50 Cents
Large Wash, 2 cts. a pound extra.
THE SANITARY LAUNDRY
(Successor to Barber-Jones Co.)
69 PORTLAND PLACE, MONTCLAIR, N. J.

A CONVINCING ARGUMENT
"OUR PAINT".
NEWARK GLASS CO.
OILS, PAINTS, BRUSHES.
273 & 275 MARKET ST.
NEWARK, N. J.

Gardner

—Joseph driver h 241 Baldwin
—Thomas carp bds 241 Baldwin
Garner Samuel G rem to Bloomfield
Garrabrant Frank bkkpr bds 113 Glen Ridge av
Garretson Malcome C auditor N Y bds 201 Hillside av
Gassman Johanna A wid Fred h 98 Essex av
Gault John K clk N Y bds 104 Essex av
Gehrmann Charles h 389 Ridgewood av
—Robert H broker N Y bds 389 Ridgewood av
Gein William clk h 206 Baldwin
Genung Edwin B engineer h 42 Glen Ridge av
George William h 25 High
Gillespie John (Glen Ridge Auto Co) Arcade bdg Herman c Bloomfield av h 12 Clark
—Peter (Glen Ridge Auto Co) Arcade bdg Herman c Bloomfield av h 12 Clark
Gilmore Clarence E rem to New York city
—Franklin R rem to New York city
Girvan Henry N insurance N Y h 41 Hillside av
Giuliano Saverio lab h 143 Highland av
Glen Ridge Auto Co (Peter and John Gillespie) auto supplies dealers and repairers Herman c Bloomfield av
—Ridge Club 223 Ridgewood av
—Ridge Congregational Church Ridgewood av c Clark
—Ridge Fire Department building 16 Herman
—Ridge Free Public Library 222 Ridgewood av
—Ridge Golf Club Grounds Oxford
—Ridge High School Ridgewood av c Bloomfield av
—Ridge Hose Co No 1 16 Herman
—Ridge Pharmacy (Arcade bdg) Bloomfield av c Herman
—Ridge Police Station 16 Herman
—Ridge Post Office 226 Ridgewood av
—Ridge Public School 241 Ridgewood av
—Ridge Station D L & W R R 226 Ridgewood av
—Ridge Station Erie R R Mrs Mary McNair agt Wildwood ter n Benson
—Ridge Stores Building Bloomfield av c Herman
—Ridge Truck Co No 1 16 Herman
—Ridge Trust Co 222 Ridgewood av
—Ridge and Montclair Pressing Club Bloomfield av n Herman
Glenn Arville wid Addison N rem to Montclair
—William H ins h 3 Clark

J. E. RUTTI COAL CO.
272 BLOOMFIELD AVENUE, MONTCLAIR, N. J.
Telephone 557.

Essex Nat'l Bank
OF MONTCLAIR.
FOREIGN EXCHANGE.
Interest Allowed on Deposits
Subject to Check.

BANK OF MONTCLAIR. Interest Allowed on Deposits. Accounts of Individuals, Firms and Corporations solicited.

PARK REALTY CO.

W. V. EGBERT & CO. 35, 36, 37 AND 38 MECHANIC STREET, NEWARK LOWEST PRICES TO THE TRADE.

Glennon

Glennon Michael F emp N Y h 12 Appleton rd
Goldfrank Walter S importer N Y h 9 Hamilton rd
Goodale Emilie tchr High School bds 93 Baldwin
Goode Amos emp 71 Winsor pl bds do
Goodwillie Frank architect h 20 Hillcrest rd
Gow William dry goods N Y h 196 Hillside av
Grabo Albert C mgr Jersey City h 129 Midland av
Graham Clarence rem to Montclair
—G Malcolm emp H K & F S Benton res Montclair
—Mary D rem to Montclair
—Samuel D rem to Montclair
—T Meredith rem to Montclair
Graton Louis C rem to New Haven Conn
Graves Thomas lab h 965 Bloomfield av
Greacen Edward J bds 179 Ridgewood av
—Stanley h 170 Ridgewood av
Greer Samuel M rem to Baltimore Md
Grohe Carl rem to Montclair
—Charles J plumber 207 Baldwin h do
—Florian lab h 137 Sherman av
—Joseph clk N Y bds 201 Baldwin
—Regina wid Gabriel h 139 Sherman av
—Valentine bds 201 Baldwin av
—Valentine Jr clk N Y bds 201 Baldwin
Guard S Palmer actor h 17 Hillside av
Guldenkirch William salesman N Y h 188 Midland av
Gunn Rena G bds 25 Woodland av

HAAS CHRISTIAN lab h 9 Bay
—Christian Jr plumber bds 9 Bay
—John plumber bds 9 Bay
Hager William grading etc h 226 Baldwin
Hague Frank B clk bds 92 High
—Harry W clk bds 92 High
—Justia M wid Henry h 92 High
—Margarita bds 92 High
Haight Fred prop Acme Laundry 988 Bloomfield av h 60 High
Haithcox William rem to Montclair
Hall Charles W mason bds 104 Glen Ridge av
—George bookbinder h 103 Glen Ridge av
—Morton lather h 104 Glen Ridge av
—Noble J Mrs bds 103 Glen Ridge av
—William F bds 133 Midland av
Halloran Edward janitor h 973 Bloomfield av

INSURANCE BROKERS. PARK ST., opp. PARK ST. STATION MONTCLAIR. Telephone 1658

ESSEX TITLE GUARANTY & TRUST CO. Highest rates paid on Certificate of Deposit Money to Loan. Mortgages for Investors. 483 BLOOMFIELD AV., MONTCLAIR

42 Spring St., MONTCLAIR, N. J. Tel. 1356. SIMPSON-MERRITT CO. Real Estate Brokers. INSURANCE AGENTS.

Hamilton

Hamilton John S dentist Jersey City h 49 Clinton rd
Hamon Frank rem to Montclair
Hanan Albert S stationer N Y h 80 High
Hanau Nathaniel A stationer N Y h 255 Ridgewood av
Hann Nellie T tchr Glen Ridge school res Bloomfield
Harcourt Alfred publisher h 73 Glen Ridge av
Harden William H clk bds 100 Essex av
Harle Hugh C broker N Y h 15 Laurel pl
Harman George H salesman N Y h 89 High
Harris Chester R elec engineer h 64 Essex av
—H Crittenden physician 245 Ridgewood av h do
—Irene clk bds 101 Sherman av
—John G printer h 101 Sherman av
—Waverly lab h 965 Bloomfield av
Hart Charles mason h 90 Clark
—Charles B lawyer N Y bds 38 Douglass rd
—Frank G publisher N Y h 220 Ridgewood av
—George S Mrs h 57 Woodland av
—J Wilson publisher N Y h 65 Douglass rd
—Roscoe liquors N Y h 34 Douglass rd
Hartigan Dennis engineer h 24 Ridgewood av
Hartley William Jr hackman h 152 Highland av
—William A livery stable 113 Glen Ridge av h do
Hartman Lee F editor N Y h 80 Glen Ridge av
Harvey Charles E W h 40 Hillside av
—Horace W bkkpr bds 118 Midland av
—Joseph J bkkpr bds 118 Midland av
—Sarah C wid John h 118 Midland av
Haskins Henry C h 35 Woodland av
Hauser Elwood coal N Y h 131 Hillside av
Hawxhurst Harry clk N Y h 199 Hillside av
HAZELTINE ADDISON H lawyer 483 Bloomfield av Montclair h 16 Marston pl—See p 55
—Katharine S tchr bds 16 Marston pl
Heartt Philip rem to Caldwell
—J Pierson rem to Caldwell
Heath Charles h 237 Washington
—Charles A engraver h 72 Essex av
Heins Charles L bkkpr h 283 Baldwin
—Charles L Jr cutter N Y h 283 Baldwin
—William A carp h 283 Baldwin
Heller Rowland lab bds 164 Highland av
—William mason h 164 Highland av
Henderson George A salesman bds 7 Hamilton rd
Herold George emp 289 Washington av bds do

FRANCIS J. PURSELL. BAKER, CATERER and CONFECTIONER 559-561 MAIN STREET, EAST ORANGE. TELEPHONE.

FRANK A. RIKER

Montclair Taxicab Service, 16 Gates Ave., Montclair, N.J. Phone 2707

Montclair Trust Company Issues Travelers' Checks and Letters of Credit payable in all parts of the World.

PHILLIPS, PHOTOGRAPHER, MONTCLAIR, N. J.
A Photograph is like a milestone in the path of time. Have us record the change while travelling life's road.

Herschel

Herschel Clemens engineer N Y h 152 Ridgewood av
Hicks Harry W h 25 Woodland av
Higgins Clarence A canvasser bds 975 Bloomfield av
—Frank salesman bds 519 Belleville av
—Genevieve M forewoman bds 975 Bloomfield av
—John clk bds 519 Belleville av
—John T carp bds 981 Bloomfield av
—Patrick chief of police h 519 Belleville av
—Ruth F trimmer bds 975 Bloomfield av
HIGGINS THOMAS H general contractor carpenter and builder 989 Bloomfield av h do—See p 31
—William policeman h 519 Belleville av
—William J supt N Y h 27 High
Hilborn Louis B oculist Newark h 190 Linden av
Hill Rowland S elect insp bds 9 Summit
—William H butcher Montclair h 9 Summit
Hinds Edward rem to Montclair
Hinrich Alfred E lawyer N Y h 76 Lincoln
—Louis buyer N Y h 78 Douglass rd
—Marie J Mrs bds 76 Lincoln
Hirsch William mgr N Y h 50 Glen Ridge av
Hoar William J chief engineer N Y h 5 Douglass rd
Hodgkins William H Jr clk N Y h 247 Ridgewood av
Hodson Frank ins agt h 4 Hamilton rd
Holbrook Harry S clk N Y h 10 Wildwood ter
Hold Frank mgr N Y h 190 Thomas
Holzrichter Fritz chemist h 54 Glen Ridge av
Homer Henry G h 18 S Hillside av
Hood Bertram E cashier N Y h 39 Clinton rd
Hoofnagle William T mech engineer h 12 Winsor pl
Hooley George B rem to Bloomfield
Hooven Arthur E mgr N Y h 18 Douglass rd
Hopkins James D Jr h 16 Marston pl
Hoppaugh Abbie J tchr bds 53 Hillside av
Hoppe Hermann R painter and paper hanger 24 Midland av h do
Horn H Schuyler publisher N Y h 306 Ridgewood av
Horton John M clk h 88 Essex av
Howard Charles E painter bds 176 Bay av
—Charles M (Howard & Klotz) 78 N Willow Montclair h 176 Bay av
—Charles M h 176 Bay av
—Hermance varnish Greenport L I bds 26 Appleton pl
—John T jewelry mfr N Y h 26 Appleton pl
Howell Charles T accountant h 125 Midland av

Fidelity Trust Company, NEWARK, N. J.
On or before the third business day of any month will Draw interest from the first.
Money Deposited in the Savings Department of
WM. E. FAY. PLUMBING and HEATING. REPAIRING AND REMODELING. Phone 985, 131 PINE ST., COR. CLAREMONT AVE., MONTCLAIR.
Bloomfield Coal & Supply Co. HOUSE WARMING SUPPLIES. 36 BROAD STREET. Telephone 1134.

East Orange Lumber Co. HEMLOCK, SPRUCE, PINE AND HARDWOODS, Lawrence St., and Erie R. R., East Orange, N. J. Telephones 2682 Bloomfield and 3030 Orange

289 ROSELAND AVENUE ESSEX FELLS. Phone 6 Caldwell
Henry Rudolph, Nurseryman,
SEEDS, BULBS, PLANTS.

Howell
—Edward G clk bds 125 Midland av
Howley Edward St J mgr N Y h 15 Winsor pl
Hoyer George E banker N Y h 77 Hawthorne av
—Mary wid Charles bds 115 Midland av
Hubert Ferdinand A h 36 Wildwood ter
Hulsart George W bronze goods N Y h 147 Ridgewood av
Hunt Adelbert B tchr h 36 Hawthorne
Hunter Carrie C wid George C h 45 Clark
—Malcolm D B clk N Y bds 45 Clark
—Robertson h 11 Woodland av
Hurst Theophila wid Arthur h 27 Woodland av
Hutchinson Henry emp 299 Ridgewood av bds do
Huyler George W rem to Bloomfield
Hyne Edwin L h 38 Wildwood ter

IMBRIE WILLIAM MORRIS JR engineer h 76 Hillside av
Immedito Michael lab h 40 Hathaway pl
Ingersoll Edward P publisher N Y h 71 Ridgewood av
Ingram George J h 253 Ridgewood av

JACKES LOUIS ALBERT jewelry Newark h 11 Hamilton rd
Jackson Ernest janitor h 53 Gray
—Ertt T mfg N Y h 18 Rudd ct
—F Wolcott Rev h 107 Clark
Jacobsen Carl L hats Newark h 162 Ridgewood av
—Fannie wid Charles bds 162 Ridgewood av
Jacobus Israel (I Jacobus & Son) 117 Glen Ridge av h do
—I & Son (Israel and Theodore Jacobus) carpenters 117 Glen Ridge av
—Theodore (I Jacobus & Son) 117 Glen Ridge av h 119 do
—Theodore F bkkpr h 10 Laurel pl
Jacquin George O E bronze N Y h 108 Essex av
—Irving student bds 108 Essex av
Jaggard Arthur L clk h 10 Clark
Jarvie John S h 176 Linden av
—John S Jr signs Newark bds 176 Linden av
Jenkins Robert mgr N Y h 206 Hillside av
Jenks Ethel R tchr bds 53 Hillside av
Jensen Julius A mgr Montclair h 40 Edgewood rd
Jermy Leola tchr Glen Ridge School res Bloomfield

Huttenloch & Newhall, CIVIL ENGINEERS & SURVEYORS
285½ Bloomfield Av., CALDWELL. Phone 471

Bank of Montclair. "The Bank of Personal Service" Banking by Mail. Mail Deposits Promptly Acknowledged

Joeckel

Joeckel William H auditor N Y h 14 Clinton rd
Johnson August coachman 9 Rudd ct bds do
Johnstone Cornelia L wid Robert h 96 Ridgewood av
—Earl G sec N Y h 26 Washington pl
—Hampden L commission merchant N Y bds 96 Ridgewood av
—Robert L commission merchant N Y h 100 Ridgewood av
Jones Charles W publisher N Y h 356 Maolis av
—Walter J steno h 25 Snowden pl
—William F chauffeur bds 74 Douglass rd
—William H P baggagemaster Glen Ridge station h 225 Ridgewood av
Jordan Catherine rem to Montclair
—John L tailor N Y h 163 Hillside av
—Margaret rem to Montclair

KAJAINO JOSEPH agt Union News Co Glen Ridge D L W & R R station res Orange
Kane John E brass roller h 48 Herman
—Martin C h 42 Herman
—Mary M bds 42 Herman
Karig Martin R engraver N Y h 22 Ridgewood av
Kase Daniel B elect supplies h 8 Laurel pl
Kay David importer N Y bds 87 Park av
—David Jr lawyer Newark h 87 Park av
Keane Elizabeth h 3 Bay
Keigher Thomas plumber h 228 Baldwin
Kelley Frederick L woolens N Y h 14 Rudd ct
—Frederick L Jr real estate N Y bds 92 High
Kellock James A bkkpr N Y h 318 Maolis av
Kellogg David M exporter N Y h 73 Douglass rd
Kendall Annie Mrs bds 49 Woodland av
—Cornelia wid Leonard B rem to Long Island
—John E salesman h 49 Woodland av
—Leonard B rem to Long Island
Kendig Caroline Mrs h 70 Glen Ridge av
—John L h 70 Glen Ridge av
Kent Arthur L lawyer N Y h 66 Clark
—Walter J clk h 20 Edgewood rd
Ketcham Samuel mech engineer h 50 High
Kevitt Arthur N sec Cornelius Kevitt inc 969 Bloomfield av bds 72 Glen Ridge av
—Cornelius pres and treas Cornelius Kevitt inc 969 Bloomfield av h 72 Glen Ridge av

MABEL A CORBY —REAL ESTATE— 65 ORANGE ROAD, MONTCLAIR. TEL. 2401

Newark Technical School, 367 High St., Newark, N. J. A State School for Industrial Education. Day and Evening Classes. Day Courses in Tool Making and Electricity. Nine Evening Courses. Book of Information sent on request. Charles A. Colton, Director.

ESSEX TITLE GUARANTY & TRUST CO. MONEY TO LOAN ON BOND AND MORTGAGE. LOWEST RATES. TITLES GUARANTEED. 483 BLOOMFIELD AV., MONTCLAIR

The Bloomfield National Bank } INTEREST PAID ON ACCOUNTS IN SAVINGS DEPARTMENT. INTEREST COMMENCES MONTHLY.

Kevitt
—Cornelius inc builders and general contractors 969 Bloomfield av
Kiernan Francis J clk P O res Montclair
Kimball Herbert G banker N Y h 440 Sherman av
Kincaid Stella tchr bds 70 Glen Ridge av
King Emma G bds 885 Bloomfield av
—Harry deG h 20 Argyle pl
—Leslie H supt Condensite Co of America res East Orange
—Robert C insurance N Y h 37 Douglass rd
—Samuel G insurance N Y bds 28 Douglass rd
—Samuel W insurance N Y h 28 Douglass rd
Kingsland Mary J wid James H h Watchung av n Ridgewood av
Kirby Frank E drugs Brooklyn N Y h 249 Washington av
Kirk James Mrs rem to Harrison
Kling Joseph E station agt Glen Ridge station D L & W R R res Orange
Klock Edwin D bds 111 Clark
Knatt Clara bds 42 Ridgewood av
Knight John W clk N Y h 97 Ridgewood av
Knox Culver clk Newark h 44 Edgewood rd
—Harry tchr h 243 Washington av
Koch Charles H rem to Brooklyn N Y
—Imogene wid Charles Jr bds 315 Ridgewood av
—John H accountant h 21 High
Koehler Charles cashier N Y h 74 Essex av
—Emilie P Mrs manicuring facial massage etc Bloomfield av n Herman res East Orange
Koempel Edward C h 24 Douglass rd
Kolper Louise wid Benjamin bds 169 Hillside av
Koop William H insurance N Y h 33 Douglass rd
Krafft Marie E wid Herman bds 81 Baldwin
Kroehl Howard accountant N Y h 6 S Hillside av
Kynor Ephraim A h Watchung av n Ridgewood av
—E Waldo dry goods N Y h Watchung av n Ridgewood av

LA BAR GEORGE A doormkr bds 46 Sherman av
Landon Charles W salesman N Y h 100 Essex av
Lane Charles architect N Y h 58 Hawthorne av
—Lottie R rem to China
Lang Horatio S h 34 Clinton rd
Langstroth Carolyn B tchr Glen Ridge School res Bloomfield

Montclair Trust Company Interest on Deposits. 2% on Checking Accounts. 4% in Provident Department.

CHOICE CUT FLOWERS. DECORATIONS FOR WEDDINGS. E. W. Madsmann FLORIST. 416-418 BLOOMFIELD AV., MONTCLAIR. Phone 438.

Burglary Insurance in the New Jersey Fidelity and Plate Glass Insurance Co. Newark, N. J.

JOHN BLONDEL & SON. Superior Anthracite COAL.

Langstroth
—Earl clk N Y bds 78 Winsor pl
—T Windsor insurance adjuster N Y h 78 Winsor pl
Lanpher Henry S paving N Y h 43 Wildwood ter
Larkin Frank plumber h 22 Herman
—John A carp bds 22 Herman
—Joseph sheetmetalwkr bds 22 Herman
—Rose wid James h 22 Herman
—Thomas rem to Montclair
Larossa Frank bootblack Glen Ridge D L & W R R station res Newark
Lawless Edwin T bds 176 Midland av
—Mary E wid Morgan bds 176 Midland av
Lawrence Edward mason h 28 Midland av
—Frederick W h 64 Clinton rd
—William H Mrs bds 216 Ridgewood av
Leach Charles A h 63 High
Lear G Fred (G F & J C Lear) 189 Midland av bds do
—G F & J C (G Fred and J Clifford Lear) insurance 189 Midland av
—J Clifford (G F & J C Lear) 189 Midland av bds do
—Lucinda M wid Henry h 189 Midland av
Lee Herman F h 29 Douglass rd
Leiser Bernard cashier N Y h 361 Washington av
Leithauser Frederick W mgr N Y h 39 S Hillside av
LeMassena Andrew with N Y Evening Post h 13 Marston pl
—William agt h 316 Washington av
Le Roy Alice wid Louis C bds 169 Hillside av
Leu Henry Mrs h 19 Herman
Levick Douglass G G rem to New York city
Lewis George W ins h 144 Midland av
Lieberknecht George paper boxes N Y h 120 Essex av
Lienhart Rudolph H bds 45 Hillside av
Lincoln Hook and Ladder Co 16 Herman
Linden Av Public School Linden av c Hawthorne av
Lindner Gustaf V editor N Y h 102 Essex av
Linn George clk N Y h 20 Hillside av
—William M agt N Y h 165 Hillside av
Litchfield Norman engineer N Y h 17 Winsor pl
Little Henry rem to Englewood
—James supt Glen Ridge Golf Club bds 182 Bay av
—Jessie G housekpr 182 Bay av
—John Jr rem to New York city
—John A clk 946 Bloomfield av res Bloomfield
—John G h 182 Bay av

Fidelity Trust Company, NEWARK, N. J. Receives Deposits in its Commercial Department and pays two per cent. interest upon daily balances, subject to check at sight.

ROOFING—R. HAMPTON & CO.—PAVING. 138-140 NORFOLK ST., NEWARK, N. J.

We Collect Your Bad Debts Everywhere. No Fees Unless Successful. Phone 312 Bloomfield or Write
Jersey Adjustment Co., Bloomfield Trust Building, Bloomfield, N. J.

ROUGH DRY WASH. FLAT PIECES IRONED.
Reasonable Prices. Highest Grade Work. Prompt Service.
THE SANITARY LAUNDRY
69 PORTLAND PLACE, MONTCLAIR, N. J.
Telephone 1186 Montclair.

Little
—William A dry goods N Y h 21 Lincoln
Lockwood Arthur J steel N Y h 316 Washington av
—Theodore R h 7 Appleton rd
Loekle Otto E salesman h 111 Ridgewood av
Loesch Richard C Mrs rem to California
Loesser Ernest inventor h 114 Essex av
Loftus Louise bds 9 Rudd ct
—William H thread Newark h 9 Rudd ct
Logan Margaret steno bds 79 Glen Ridge av
Lohse Hans bkkpr h 229 Baldwin
—John C h 9 Clinton rd
Long Charles W clk h 36 Edgewood rd
—Ervin G Mrs h 80 Highland av
—George R salesman bds 84 Essex av
—Jennie E bds 84 Essex av
—John W publisher N Y h 285 Ridgewood av
—Mary wid Richard h 84 Essex av
Longbotham Charles E salesman h 15 Summit
Loomis Herbert N sec N Y h 18 Lincoln
Lord Channing P salesman h 21 Appleton rd
—Edward h 78 Lincoln
Lowery James S bkkpr N Y h 75 Park av
Luce Artemas B coal N Y h 44 Hamilton rd
Luther Emma M wid Walter S bds 141 Midland av
Lyon Mary W D wid William P h 29 Hillside av
—Morton M rem to Philadelphia Pa
—Oliver C clk h 42 High
—Wilson D importer N Y h 29 Hillside av
Lyons Michael F clk h 221 Baldwin

MacEWAN PETER artist N Y h 92 Glen Ridge av
Maclay Annie O wid David G h 53 Hillside av
Magie Harry letter carrier res Montclair
Maley Carrie R h 163 Hillside av
Maltby Ethel tchr bds 70 Glen Ridge av
Malz Herman importer h 97 Sherman av
Manahan Elmer G civil engineer h 10 S Hillside av
Mansfield T Hill capillary mfr 946 Bloomfield av h do
Margadant Eugenie wid Killian h 169 Hillside av
Marley J H wid James bds 135 Hillside av
Marlow Edward J salesman h 94 Essex av
Marr E Gertrude wid Alexander h 2 Clinton rd
—Nelson B bds 2 Clinton rd
—Sarah G clk bds 2 Clinton rd
Marshall Harry P dentist Newark h 459 Belleville av

STORE FRONTS. NEWARK GLASS CO. OILS, PAINTS, BRUSHES. 273 & 275 MARKET ST. NEWARK, N. J.
J. E. RUTT COAL CO. 272 BLOOMFIELD AVENUE, MONTCLAIR, N. J. Telephone 557.
Essex Nat'l Bank OF MONTCLAIR. SAVINGS DEPARTMENT. SAFE DEPOSIT DEPARTMENT.

Bank of Montclair
SAFE DEPOSIT VAULTS. Absolute Security
Fireproof Storage of Valuables at Reasonable Rates
Boxes to Rent, $3 per annum and upwards.

Marshall
—James G treas Nevins-Church Press 92 Midland av res Morristown
Marston Charles W tchr h 25 S Hillside av
Martin Heber E elect engineer h 57 Clark
—J H Tabot h 32 Lincoln
—Johnson motors bds 65 Ridgewood av
—Mahlon C Jr bds 65 Ridgewood av
—Miles R Jr oil N Y bds 65 Ridgewood av
—Miles R Mrs h 65 Ridgewood av
Martindale Harry T salesman h 164 Forest av
Marvin Louis B salesman N Y h 112 Essex av
Massey Norman P civil engineer h 18 Hamilton rd
Masson Thomas L editor N Y h 261 Ridgewood av
Mather Edward S rem south
Mattice Inez V tchr music public schools res Bloomfield
Mattison Joseph broker N Y h 79 Winsor pl
Maurice Charles F civil engineer N Y h 39 Woodland av
Mayer Daniel J toolmkr bds 30 S Hillside av
—Emily A bds 30 S Hillside av
—Louis contractor N Y bds 30 S Hillside av
Mays Edmund A h 16 Argyle pl
McCauley Katherine L bds 30 Appleton pl
McClure Craig rem to California
—Craig Jr rem to California
—Henry rem to California
—Louis bds 11 Rudd ct
—William C linen N Y h 11 Rudd ct
McCoy Guy bds 290 Ridgewood av
—Joseph F h 290 Ridgewood av
McCrohan Edwin B clothing designer h 31 Clinton
McDonald Patrick coachman 79 Ridgewood av bds r do
—William rem to Pennsylvania
McDonough Jane E Mrs rem to Newark
—Mary wid Thomas bds 132 Midland av
—Mary F clk bds 132 Midland av
—Michael H mgr N Y h 132 Midland av
McFarland William h 27 Douglass rd
McIntosh William W pres Standard Plate Ice Co W Orange h 196 Ridgewood av
McKnight George W rem to East Orange
McLean Harvey B v pres N Y h 42 Douglass rd
McMahon Annie Mrs h 973 Bloomfield av
—James clk bds 973 Bloomfield av
—Richard clk N Y bds 973 Bloomfield av

PARK REALTY CO.
REAL ESTATE BROKERS
PARK ST., opp. PARK ST. STATION
MONTCLAIR. Telephone 1658
W. V. EGBERT & CO.
35, 36, 37 AND 38 MECHANIC STREET.
THE OLDEST WHOLESALE SUPPLY HOUSE IN NEWARK
ESSEX TITLE GUARANTY & TRUST CO.
INTEREST PAID ON DEPOSITS
SUBJECT TO CHECK.
483 BLOOMFIELD AV., MONTCLAIR

42 Spring St., MONTCLAIR, N. J. Tel. 1356. SIMPSON-MERRITT CO Real Estate Brokers. INSURANCE AGENTS.

FRANCIS J. PURSSELL—RESTAURANT. 559-561 MAIN ST., EAST ORANGE TELEPHONE

McMillen

McMillen William J accountant N Y h 1 Outlook pl
McNair Lewis T h Glen Ridge Station Erie R R
—Mary Mrs ticket agt and tel opr Erie R R Glen Ridge Station h do
McPeek Mary h 983 Bloomfield av
McWilliams Rowland broker N Y h 276 Bay av
Mead Gilbert B S stereotyper h 280 Maolis av
—Giles M h 30 Hillside av
Mechler Clara bds 18 Forest av
—Joseph clk bds 18 Forest av
—Mary wid Vincent h 18 Forest av
—William policeman h 100 Sherman av
Meier Wilbur C h 59 Ridgewood av
Melville William F h 50 Sherman av
Merritt Mary wid Augustus bds 26 S Hillside av
Merwin Samuel C cashier N Y h 2 Hamilton rd
Meserve Elizabeth E tchr N Y bds 20 High
—Martha wid Stephen h 20 High
—Martha C tchr N Y bds 20 High
Mesler Cecelia bds 984 Bloomfield av
—Fred D engineer h 984 Bloomfield av
—Mathilda bds 984 Bloomfield av
Metz Henry chemist h 38 Edgewood rd
Meuser Elizabeth E wid Henry h 12 Forest av
Meyenberg Max rem to Montclair
Meyers Albert emp 65 Ridgewood av bds do
—William C printer N Y h 16 Sherman av
Miller A Douglas Rev h 56 Ridgewood av
—Douglas broker N Y bds 56 Ridgewood av
—Louis A druggist Montclair h 969 Bloomfield av
—Mollie wid Aaron h 965 Bloomfield av
—Robert A hats N Y h 34 Edgewood rd
—Samuel M mfr metal polish N Y h 85 Hillside av
—Samuel M Jr mfr metal polish N Y h 127 Hillside av
—William hats N Y h 34 Edgewood rd
Minasian George A lawyer N Y h 104 Clark
Minor Herbert D importer N Y h 220 Linden av
Mishell Isaac newsdealer Bloomfield h 28 Edgewood rd
Mitchell Charles C shoes N Y h 194 Hillside av
—Dana h 45 Forest av
—Edward P editor N Y h 325 Ridgewood av
—Edward S h 324 Ridgewood av
—Frank bds 325 Ridgewood av
—Frank K insurance N Y h 272 Bay av
—Robert bds 325 Ridgewood av

FRANK A. RIKER
Montclair Taxicab Service, 16 Gates Ave., Montclair, N.J. Phone 2707

Montclair Trust Company Fire, Burglar and Mob Proof Safe Deposit Vaults. Storage for Valuables.

PHILLIPS, PHOTOGRAPHER,
MONTCLAIR, NEW JERSEY.
Phone 2053-W.
We Make a Specialty of Photographing the Little Ones.

Conceded by lawyers and laymen to be the ideal executor of estates.
Fidelity Trust Company.
Largest Institution of its kind in the state

Moler

Moler Walter rem to Bloomfield
Moller Christian C automobiles N Y h 12 Hamilton rd
—Mathilde wid Edward bds 12 Hamilton rd
Moore Alice tchr h 54 Clark
—Arthur E student bds 67 Clark
—Charles tchr manual training Glen Ridge schools res Bloomfield
—Frank B salesman h 67 Clark
—Lillian clk Pru Ins Co bds 54 Park
Moran Harry P broker N Y h 6 Hamilton rd
—Jennie F bkkpr 988 Bloomfield av res Bloomfield
—William E architect N Y h 19 Woodland av
Morgan Abe h 28 Herman
—Elias D gardener h 28 Herman
Moriarity Mary wid Hugh grocer 960 Bloomfield av h do
Moritz Thomas J newsdealer h 107 Glen Ridge av
Morris E Walter photo engraver N Y h 58 Glen Ridge av
Morrs Ralph W mgr N Y h 62 Glen Ridge av
Morse Harry F rem to Newark
Moseley James A salesman h 56 Douglass rd
Moss Arthur E salesman h 46 High
—Charles J salesman bds 46 High
—Clarence B rem to New York city
—Harold N insurance N Y h 197 Hillside av
—Robert E civil engineer h 88 Douglass rd
Mott Isabella wid John C bds 21 Hillcrest rd
Muir John elect engineer N Y h 52 Clark
—Margaret A designer h 199 Baldwin
—Samuel B clk bds 199 Baldwin
Mullen Bridget wid Patrick h 3 Bay
—Ella steno N Y bds 3 Bay
Murch John F accountant h 77 Hillside av
Murphy George emp 142 Ridgewood av bds do
Murpley David D ins agt h 6 Clark
Musso John J h 42 Ridgewood av
Mustard James A laces N Y h 257 Ridgewood av
Mylod James P lawyer N Y bds 23 Herman
—John (Mylod & Sherman) 38 Herman h do
—Mary bds 23 Herman
—Patrick H contractor 23 Herman h do
—& Sherman (John Mylod Fred Sherman) plumbers 38 Herman

W. E. FAY. PLUMBING and HEATING. TINNING AND SHEET METAL WORK.
Phone 985, 131 PINE ST., COR. CLAREMONT AVE., MONTCLAIR.

Bloomfield Coal & Supply Co. 4-2665
Sells Clean, Dry Pittston Coal. An honest ton for an honest price.

East Orange Lumber Co. Carload Lots a Specialty.
Yard, Lawrence St. and Erie R. R., East Orange, N. J.
Telephones 2682 Bloomfield and 3030 Orange

NEARE PIERSON M tel engineer h 46 Highland av
Nelson John rem to East Orange
Nevins Theodore M iron pipes N Y h 120 Ridgewood av
Nevins-Church Press The printers 92 Midland av
Newell Clarence D Jr advertising N Y h 56 Sherman av
—Edgar G lithographer h 69 Highland av
—Herbert C lithographer h 69 Highland av
—John O commission merchant N Y h 271 Bay av
Newick Sarah M wid Alfred h 64 Essex av
Newitt Henry M rem to East Orange
—Henry R rem to East Orange
Nichols Harry P elect engineer h 100 Clark
Nicholson George carp h 14 Midland av
Nickerson Agnes wid Frank h 64 Essex av
—Irving clk bds 64 Essex av
Nies Frank J architect Hoboken h 190 Midland av
Norman Matthias h 277 Baldwin
Norris Harriet R wid John h 130 Ridgewood av
Northrop George P mgr N Y h 49 Willow
Notermans Peter emp 29 Hillside av bds do
Nyland A Henry mgr N Y h 175 Forest av

OAKES CHARLES C supt N Y h 41 S Hillside av
—Edward lawyer h 110 Hillside av
—Thomas poultry 20 Ridgewood av h do
—William U h 15 Lincoln
Oberman George J seals h 53 Woodland av
—George R rem west
O'Byrne William F carpenter 105 Sherman av h do
O'Connell Charles clk N Y h 142 Midland av
—Harold clk N Y bds 142 Midland av
O'Connor Agnes M mgr Mrs M E Ward Bloomfield av c Herman res Orange
Ogden Frederick J (Ogden & Cadmus) 550 Bloomfield av Bloomfield h 121 Forest av
Ogilvie John S h 336 Ridgewood av
Okeson Walter R engineer h 18 Washington pl
Okie George W bds 100 Essex av
Olds Alice tchr Glen Ridge School res Newark
Oliver Edwin C janitor Arcade bdg Bloomfield av h do
—William T broker N Y h 297 Ridgewood av
Olson Bernard coachman 78 Ridgewood av h r do
Ormsby Amelia A bds 246 Washington av

Henry Rudolph, Florist, 289 ROSELAND AVE., ESSEX FELLS. Phone 6 Caldwell
CUT FLOWERS. DECORATIONS FOR WEDDINGS

Huttenloch & Newhall, CIVIL ENGINEERS & SURVEYORS
483 Bloomfield Av., MONTCLAIR. Phone 2053-J

BANK OF MONTCLAIR. Foreign Exchange, Letters of Credit and Travelers' Cheques for sale at current rates.

O'Rourke
O'Rourke Mary wid Patrick bds 198 Thomas
Osborne Ida C wid Andrew J bds 119 Midland av
—James bds 28 Herman
Oschwald John R furs h 36 Hamilton rd
Ott John F h 34 Ridgewood av
—Ludwig chemist h 34 Ridgewood av

PAGE ROBERT W pres N Y h 192 Midland av
Paine Alfred J carpenter 19 High h do
Palmer Frederick A Mrs h 77 Highland av
—Herbert S mgr Newark h 77 Highland av
Pancoast George W cashier N Y h 97 Ridgewood av
Parker Harry L ins broker N Y h 205 Midland av
—Jerrold clk bds 205 Midland av
Parkman Francis banker N Y h 10 Hamilton rd
Patchin Delia Mrs bds 521 Belleville av
—Lillian M bds 521 Belleville av
Pathe James clk bds 194 Thomas
Patterson Edward mgr N Y bds 60 Essex av
Pearce Frank E agt N Y h 9 Wildwood ter
Pearson Gifford M salesman bds 15 Summit
Peck John H Mrs h 8 Summit
—William H lawyer N Y h 39 Lincoln
Peirsel Eugene B adv mgr h 101 Hillside av
Pell Edward H last mfr Newark h 40 Wildwood ter
Peloubet Henry S rem to Bloomfield
Pendreigh Frank banker N Y h 14 Winsor pl
Pendrell William B mgr N Y h 167 Midland av
Pequignot August A agt h 14 Appleton rd
Perry Lawrence N h 12 Rudd ct
Peterson Sarah wid John bds 984 Bloomfield av
Phillips James H civil engineer h 41 Hawthorne av
—John B insurance N Y h 299 Ridgewood av
—John B Jr insurance N Y bds 299 Ridgewood av
Pierce Daniel rem to New York city
Pierson A Romeyn insurance N Y h 69 Douglass rd
—A Romeyn Jr insurance N Y bds 69 Douglass rd
—Clinton clk N Y bds 19 Hamilton rd
—Henry roofer h 70 Park av
—James W mfr East Orange h 9 Woodland av
—John T tailor h 19 Hamilton rd
—Samuel lab h 168 Highland av
Pinno Marie wid Richard rem to Bloomfield
Place Clarence lawyer N Y h 69 Forest av
—James F mechanical engineer N Y h 69 Forest av

MABEL A CORBY
REAL ESTATE
65 ORANGE ROAD, MONTCLAIR. TEL. 2401

Newark Technical School, 367 High St., Newark, N. J. A State School for Industrial Education. Day and Evening Classes. Day Courses in Tool Making and Electricity. Nine Evening Courses. Book of Information sent on request. Charles A. Colton, Director.

ESSEX TITLE GUARANTY & TRUST CO. MONEY TO LOAN. SECURITIES FOR SALE. 483 BLOOMFIELD AV., MONTCLAIR

The Bloomfield National Bank } SAFETY DEPOSIT BOXES TO RENT AT $4.00 PER ANNUM AND UPWARDS.

Platt

Platt F E bookbinder N Y h 38 Ridgewood av
—Walter bkkpr h 31 Appleton rd
Plumb Walter L rem to New York city
Poe Henrietta Mrs asst postmaster Glen Ridge P O h 57 High
—Reginald W clk P O bds 57 High
—William R postmaster Glen Ridge P O h 57 High
Polhemus George H rem to Newark
—Mabel rem to Newark
Porter Joseph H bkkpr h 60 Essex av
Postley Mary Mrs h 276 Ridgewood av
Potter Francis D broker N Y h 24 Wildwood ter
Potts James D polisher h 84 Highland av
Powell Lyman C artist h 92 Essex av
—Stanley E printer h 203 Hillside av
Powers Walter E stationer N Y h 143 Ridgewood av
Prahst John T salesman h 210 Baldwin
Prall John S clk N Y h 64 Essex
Pratt Alfred C broker N Y h 359 Ridgewood av
—Frank E civil engineer h 45 Hamilton rd
Price Daniel h 12 Marston pl
—Joseph F neckwear N Y h 350 Ridgewood av
Pullen Emma housekpr 29 Hillcrest rd
Pullman J Henry linens N Y h 17 Douglass rd
Pulsifer Frederick K h 353 Ridgewood av

QUEEN HARRY jeweler N Y h 8 Clark
Quigg Caroline E Mrs rem to Newark

RASSBACH JOHN A (John Rassbach & Son) 310 Maolis av res Bloomfield
—John & Son (John A Rassbach) florists 310 Maolis av
Rawson John P wool sorter bds 96 Essex av
—Joseph B wool sorter h 96 Essex av
Rayner Charles B with Standard Oil Co bds 206 Linden av
—Edwin A lawyer Newark h 206 Linden av
—Edwin K insurance N Y bds 206 Linden av
—Harold M student bds 206 Linden av
—J Warren clk bds 206 Linden av
Reardon Timothy driver h 238 Baldwin
—William H com trav bds 45 Edgewood rd
Redden Charles F h 12 Summit
Redfield C Snowden advertising N Y h 16 Woodland av

E. W. Mastmans FLORIST. 416-418 BLOOMFIELD AV., MONTCLAIR. Phone 438.
CHOICE CUT FLOWERS. DECORATIONS FOR WEDDINGS.

Accident Insurance in the New Jersey Fidelity and Plate Glass Insurance Co. Newark, N. J.

Montclair Trust Company Acts as Executor, Guardian, Administrator and Trustee. Responsible Service at reasonable rates. Capital and Earned Surplus, $340,000

JOHN BLONDEL & SON. Superior Anthracite COAL.

Reed

Reed Irving L mfr N Y h 285 Washington av
—James W civil engineer h 91 Forest av
Reeder ElRoy S contractor Bloomfield h 24 Washington pl
Reeves Christine tchr Glen Ridge School res Bloomfield
Reford George S clk bds 184 Midland av
—J Banks insp N Y h 184 Midland av
Regan Ellen wid Patrick h 196 Hillside av
Reid Armour D insurance N Y h 50 Douglass rd
—Walter W with The Nevins-Church Press 92 Midland av res New York city
—Wilbur A ins agt N Y h 72 Highland av
Reynolds Abraham M chief engineer Essex County Park Commissioners h 45 Douglass rd
—George W h 78 Ridgewood av
—Patrick S h 205 Hillside av
Rheinberger Frank general salesman h 7 Summit
Rich Frederick D mgr N Y h 198 Hillside av
Richards Anthony L bds 114 Osborne
—Frank E clk Newark h 114 Osborne
Richardson Edwin A clk Pru Ins Co h 45 Edgewood rd
Ridenour Louis N rem to Buffalo N Y
Riggs Oscar W journalist h 21 Winsor pl
Riker Thomas supt The Nevins-Church Press 92 Midland av res Bloomfield
Rising Adam bkkpr h 85 Baldwin
Ritschar Henry liquors N Y h 53 Benson
Ritscher Charles H salesman N Y h 190 Hillside av
Robbins Bridget wid Addison bds 61 Clinton rd
—Walter E salesman h 165 Hillside av
—William A supt Bloomfield h 61 Clinton rd
Roberts Arthur S flour N Y h 182 Ridgewood av
—S Raymond accountant h 60 Douglass rd
—Walter E engineer bds 60 Douglass rd
Rockwell Edward H h 66 Glen Ridge av
Rolfe Charles T insurance N Y bds 189 Midland av
Root Joseph chauffeur 138 Ridgewood av bds do
—Robertson T mgr N Y h 190 Bay av
—Talbot insurance N Y h 159 Ridgewood av
Rossi-Diehl Conrad artist 42 Hawthorne av h do
—Conrad Jr civil engineer bds 42 Hawthorne av
—Felix C tchr bds 42 Hawthorne av
Roubaud George h 50 Hillside av
—George Jr jewelry N Y bds 50 Hillside av
—Millard salesman Newark bds 50 Hillside av

Fidelity Trust Company, NEWARK, N. J. Guarantees Titles to Real Estate Anywhere in New Jersey. It also makes searches and issues abstracts.

ROOFING—R. HAMPTON & CO.—PAVING. 138-140 NORFOLK ST., NEWARK, N. J.

Jersey Adjustment Co., Bloomfield Trust Building, Bloomfield, N. J. Phone 312 Bloomfield
WE USE "HARE AND HOUNDS METHOD."

Damp Wash
Telephone 1186.
50 Cents
Large Wash, 2 cts. a pound extra.
THE SANITARY LAUNDRY
(Successor to Barber-Jones Co.)
69 PORTLAND PLACE, MONTCLAIR, N. J.

Rowarth
Rowarth Edwin A mgr N Y h 22 Washington pl
Rowe Alfred H h 16 Rudd ct
Rowley Albert H h 335 Ridgewood av
Ruckert Fred bkkpr N Y h 968 Bloomfield av
Ruggles Mary wid Henry rem to Provincetown Mass
Russ Carl bkkpr N Y h 33 Appleton rd
—Ulmer C printer N Y h 153 Sherman av
RUSSELL ARTHUR sec and treas Nathan Russell inc 227 Ridgewood av opp Glen Ridge Lackawanna station h 125 Clark—See front cover
RUSSELL NATHAN pres Nathan Russell inc 227 Ridgewood av opp Glen Ridge Lackawanna station h 179 do—See front cover
RUSSELL NATHAN inc real estate 227 Ridgewood av opp Glen Ridge Lackawanna station—See front cover
RUSSELL NATHAN JR v pres Nathan Russell inc 227 Ridgewood av opp Glen Ridge Lackawanna station h 197 do—See front cover
Rutan John jeweler N Y h 135 Hillside av
Ryan Vincent A insurance N Y h 209 Ridgewood av
Ryder Ernest G h 34 Appleton pl

SABIA GIOVANNI lab h 143 Highland av
Sack Carl livery stable 17 Herman h do
Salder Mabel wid John h 328 Washington av
Salter John L com trav h 13 Rudd ct
Sampson Ellen wid Edward bds 228 Baldwin
Sanborn Fred M supt Newark h 210 Hillside av
Sands Ernest P mfr N Y h 237 Washington av
—John W h 52 Woodland av
Sanford William M bds 45 Douglass rd
Sangster George M rem to Maplewood
—George M Jr rem to Maplewood
Saunders Burton G rem to Chicago Ill
—Maurice salesman N Y h 17 Summit
Sayre William H h 181 Ridgewood av
Schaffer Leonora A h 176 Midland av
Schait Charles (Frank Schait & Son) Bloomfield av n Herman res Upper Montclair
—Frank (Frank Schait & Son) Bloomfield av n Herman res Upper Montclair
—Frank & Son (Frank and Charles Schait) tailors Bloomfield av n Herman
Schauppe Elizabeth tchr Glen Ridge High School bds 315 Ridgewood av

QUALITY IS WHAT TALKS. OUR PAINT HAS IT.
NEWARK GLASS CO. OILS, PAINTS, BRUSHES.
273 & 275 MARKET ST. NEWARK, N. J.

J. E. RUTT COAL CO.
272 BLOOMFIELD AVENUE, MONTCLAIR, N. J.
Telephone 557.

Essex Nat'l Bank OF MONTCLAIR.
FOREIGN EXCHANGE.
Interest Allowed on Deposits Subject to Check.

BANK OF MONTCLAIR. Interest Allowed on Deposits. Accounts of Individuals, Firms and Corporations solicited.

Scheer

Scheer Henry C h 59 Benson
Scheffey Amos M h 8 Hamilton rd
—Frank L broker N Y h 47 Wildwood ter
—Merrill clk N Y bds 8 Hamilton rd
—Ralph bds 8 Hamilton rd
Scheffler Arthur P clk N Y bds 9 Laurel pl
—Fred A h 293 Ridgewood av
—Peter H h 9 Laurel pl
—Walter E salesman N Y bds 9 Laurel pl
Schenke Frederick O gen mgr N Y h 15 Forest av
Scherer George clk N Y bds 950 Bloomfield av
—Harry L clk N Y bds 950 Bloomfield av
—John G gardener h 950 Bloomfield av
Scherp Ludwig butler 261 Ridgewood av bds do
Schilling Francis A h 16 Appleton rd
—Joseph J salesman h 29 High
Schlesier Frederick E paper N Y h 3 Outlook pl
Schmidt Frederick H h 340 Ridgewood av
—Henry broker N Y h 14 Summit
Schnedler William A clk N Y h 146 Midland av
Schnetzer Jacob gardener h 7 Willow
Schorling Herman H h 66 Essex av
Schouler Wallace W paving Newark h 23 Woodlawn av
Schug Emma K wid Allen bds 125 Midland av
Schultz Martha wid Nicholas h 262 Ridgewood av
Schwer Frederick W rem to Long Island
—Isabella wid Joseph rem to Long Island
Schwing Henry P artist h 40 Glen Ridge av
Schwinn Carl tailor N Y h 244 Ridgewood av
—Henry Jr rem to Newark
Scola Pietro wholesale liquors and bottler 106 Glen Ridge av h do
Scoresby Grace wid William F bds 206 Linden av
Scott Eli bds 53 Clinton rd
—Jacob emp 276 Ridgewood av h do
Scoville Charles A clk N Y h 33 S Hillside av
—Warren E broker N Y h 89 Ridgewood av
Scruton Fred H bds 46 Douglass rd
Seaman Arthur G rem to Newark
—Hewlett P salesman N Y h 93 Baldwin
Searing Charles A stationery N Y h 216 Ridgewood av
See James A commission merchant N Y h 105 Ridgewood av
Seebold Julius clk h 976 Bloomfield av

PARK REALTY CO. INSURANCE BROKERS. PARK ST., opp. PARK ST. STATION MONTCLAIR. Telephone 1658

W. V. EGBERT & CO. 35, 36, 37 AND 38 MECHANIC ST., NEWARK. PLUMBERS' and STEAM FITTERS' SUPPLIES

ESSEX TITLE GUARANTY & TRUST CO. GUARANTEEING TITLES A SPECIALTY. Every facility for quick and accurate work. 483 BLOOMFIELD AV., MONTCLAIR

42 Spring St., MONTCLAIR, N. J. Tel. 1356. SIMPSON-MERRITT CO. Real Estate Brokers. INSURANCE AGENTS.

Seibert

Seibert Almira E wid Charles H h 79 Glen Ridge av
—Harvey M elect engineer bds 79 Glen Ridge av
Selick Caroline wid Charles H h 114 Clark
—George H bakers' supplies N Y bds 114 Clark
Serpos John butler 100 Clark bds do
Seymour Grover C salesman N Y bds 22 Wildwood ter
—Ida bds 38 Lincoln
—Walter B h 38 Lincoln
Shafer William B broker N Y h 16 Hamilton rd
Shaffer Beverly K real estate N Y h 176 Midland av
—Viola M h 176 Midland av
Shalloo Joseph F contractor 8 Midland av h do
Shanagher Michael F plumber 962 Bloomfield av h do
Shaper Frederick D mfr N Y h 369 Ridgewood av
Shaw John rem to Bloomfield
Sheil George rem to Bloomfield
—Morris rem to Bloomfield
—Patrick rem to Bloomfield
Shepard Charles S mgr Glen Ridge Pharmacy res Montclair
Sheppard Herbert W insurance N Y h 25 Argyle pl
Sherman Av Public School c Bay av and Sherman av
—Bessie E dressmaker 42 Sherman av bds do
—Fred (Mylod & Sherman) 38 Herman h 42 Sherman av
—George H salesman h 73 Winsor pl
—John v pres Bloomfield Trust Co Bloomfield h 90 Hillside av
—John H insurance N Y bds 73 Winsor pl
—Mary wid William h 5 Bay
Sherwood Edgar F supt N Y h 372 Ridgewood av
Shields William mgr N Y h 30 Hillcrest rd
Shirley Cephas I engineer h 924 Bloomfield av
Shotwell George W broker N Y h 105 Hillside av
—William R clk N Y bds 105 Hillside av
Siegfried Ferdinand B mfr Newark h 199 Hillside av
Simcox William H stereotyper h 119 Midland av
Simpson Alfred W architect h 35 Hathaway pl
Sinclair Henry emp 42 Hamilton rd bds do
Sisco Michael lab h 160 Highland av
Skeele Franklin H coal N Y h 15 Woodland av
Skillin Edward S v pres N Y h 61 Woodland av
Skinner Roland H bds 50 Sherman av
Slayback Edward F broker N Y bds 272 Baldwin
—John D broker N Y h 272 Baldwin

FRANCIS J. PURSSELL. BAKER, CATERER and CONFECTIONER 559-561 MAIN STREET, EAST ORANGE. TELEPHONE.

FRANK A. RIKER

Montclair Taxicab Service, 16 Gates Ave., Montclair, N.J. Phone 2707

Montclair Trust Company Issues Travelers' Checks and Letters of Credit payable in all parts of the World.

PHILLIPS, PHOTOGRAPHER, MONTCLAIR, N. J.
IF YOU WANT TO SEE THE BABIES LAUGH, BRING THEM TO PHILLIPS.

W. E. FAY. VACUUM CLEANERS. Phone 985, 131 PINE ST., COR. CLAREMONT AVE., MONTCLAIR.
HOT AIR HEATING AND FURNACE WORK.

Fidelity Trust Company, NEWARK, N. J.
On or before the third business day of any month will Draw interest from the first.
Money Deposited in the Savings Department of

Sloan

Sloan George buyer N Y h 60 Highland av
Slocum Ernest E real estate N Y h 79 Lincoln
Smiley Orton R tchr High School h 523 Belleville av
Smith Alfred B banker N Y bds 88 Glen Ridge av
—C Francis clk bds 124 Midland av
—Charles Mrs tchr manual training Glen Ridge Schools res East Orange
—Edmund A Mrs h 88 Glen Ridge av
—Eldridge clk bds 88 Glen Ridge av
—Florence h 64 Essex av
—George B h 463 Belleville av
—George J jeweler N Y h 193 Hillside av
—Grace C h 88 Glen Ridge av
—Harper accountant N Y h 69 High
—Harry clk h 89 Glen Ridge av
—Harry D ins bds 88 Glen Ridge av
—James M clk h 22 Hamilton rd
—James R publisher h 228 Bay av
—Katherine F Mrs bds 124 Midland av
—Luther L elect bds 88 Glen Ridge av
—Marie L Mrs bds 64 Essex av
—Mary E Mrs bds 50 Essex av
—Maud C office asst Glen Ridge School bds 124 Midland av
—Samuel D lumber N Y h 380 Ridgewood av
—Thomas driver h 50 Clark
—Thomas G broker N Y h 363 Ridgewood av
—Wilbur R insp N Y h 83 Baldwin
—William E assessor and wool N Y h 61 Hillside av
Snow Edward S broker N Y h 56 Benson
Snyder Burdette h 72 High
Soldnar Joseph barber h 32 Edgewood rd
Sommerkamp Henry J com trav h 196 Thomas
Spear Edwin C h 60 Clark
—Homer B h 296 Ridgewood av
Speers John C linens N Y h 516 Belleville av
Speirs William H civil engineer h 46 S Hillside av
Spencer Benjamin M chemist h 84 Benson
—Frank W cooperage N Y h 301 Washington av
—William T cooperage N Y h 118 Ridgewood av
—William T Jr broker h 19 Douglass rd
Spetter Isidore Jr bkkpr h 202 Hillside av
Spinner Grover emp 17 Hillside av bds do
Spowers Frances G Mrs h 274 Bay av
Spring William C woolens N Y h 23 Forest av

Bloomfield Coal & Supply Co. Best Pittston Coal, clean, dry and accurately weighed.

East Orange Lumber Co. Yard, Lawrence Street, and Erie R. R., near Watsessing Centre, EAST ORANGE, N. J. Telephones 2682 Bloomfield and 3030 Orange

Staab

Staab William F architect 21 Forest av h do
Staar Louis F clk N Y h 133 Midland av
Standish David H mayor h 379 Ridgewood av
Stanley H Gordon h 173 Hillside av
Stanton Frederick E h 37 Hamilton rd
Staples Edward J salesman h 13 Winsor pl
—Louis E salesman bds 13 Winsor pl
Starrett Goldwin architect N Y h 286 Washington av
Staudinger Charles R importer N Y h 22 Appleton pl
Stay George F barber Herman c Bloomfield av res Newark
Steel James sec N Y h 65 Clark
Steever Ralph h 103 Benson
Stephens James P mgr N Y h 60 Sherman av
Stevens James P ins agt h 212 Hillside av
—John R with Consolidated Safety Pin Co Bloomfield h 169 Hillside av
—Leslie hat block mfr N Y h 8 Hillside av
—Ralph C mgr N Y h 61 Douglass rd
—Wilbur S clk h 204 Hillside av
Stewart James A gen mgr N Y h 376 Ridgewood av
—John W rem to New York city
Stillwell Edward C dentist Bloomfield av n Herman res East Orange
Stohr Peter E insp N Y h 25 Hillside av
Stone George R engraver h 68 Essex av
Stoneback Frederick W cashier N Y h 6 Clinton rd
Stoughton Laura V wid Harvey bds 85 Baldwin
Stout Frank W artist 22 Forest av bds do
—Ralph lawyer N Y bds 22 Forest av
—William B carp h 22 Forest av
Street Edward D sec and treas Glen Ridge Trust Co h 32 Hamilton rd
Streichenberg William F bkkpr h 11 Summit
Strong Melville h 29 Hillcrest rd
—Wendell M h 20 Windsor pl
Strother Gray O sec N Y h 62 Essex av
Stroud James G rem to Sayre Pa
Stumpf William H bkkpr h 42 Edgewood rd
Sutterlin Fred chauffeur h 100 Sherman av
Sutton Frank F prin Glen Ridge High School h 204 Hillside av
Swanton Abraham engineer h 14 Midland av
—Abraham Jr carp h 14 Midland av
—John D plumber bds 14 Midland av

289 ROSELAND AVENUE ESSEX FELLS. Phone 6 Caldwell
Henry Rudolph, Nurseryman,
SEEDS, BULBS, PLANTS.

Huttenloch & Newhall, CIVIL ENGINEERS & SURVEYORS
483 Bloomfield Av., MONTCLAIR. Phone 2053-J

Bank of Montclair. "The Bank of Personal Service" Banking by Mail. Mail Deposits Promptly Acknowledged

Swart
Swart Haverley B broker N Y h 26 Hamilton rd
—Roland B bds 26 Hamilton rd
Swenson John S carp h 140 Sherman av

TALBOT FRANK M contractor N Y h 14 Hillside av
Tanner Dewitt h 48 Lincoln
—William S broker N Y h 22 S Hillside av
Tate Katherine G wid Walter E h 289 Washington av
—Rodney rem to Montclair
—Walter P banker N Y bds 289 Washington av
Tax Collector's Office Bloomfield av c Herman
Taylor Frederick P salesman h 30 Highland av
—Gilbert W insurance N Y h 171 Ridgewood av
—Herbert W rem to Buffalo
Teall Francis H editor h 93 High
Temperley Charles rem to Massachusetts
Ten Broeck Henry H salesman bds 25 Wildwood ter
Terry Thomas L h 42 Woodland av
Thomas Charles W special agt N Y h 56 High
—Charles W Rev h 163 Ridgewood av
—Elsie bds 205 Ridgewood av
—Frederick C h 52 Lincoln
—Robert G coffee N Y h 205 Ridgewood av
Thompson Harrison G engineer h 25 Wildwood ter
—John B insurance Newark h 178 Bay av
—John S h 79 Douglass rd
—Louis E lithographer N Y h 35 Douglass rd
—Louisa H wid Elias W bds 105 Hillside av
—Maud tchr bds 10 Bay av
—Vera M tchr High School bds 65 High
—William h 255 Washington av
—William M emp 28 Woodland av res Montclair
Thomsen Ferdinand J upholsterer and cabinetmaker Bloomfield av n Herman h 44 Park av
—Paul L clk h 81 Baldwin
Thomson Jennie L tchr bds 77 Hillside av
—Philip L mgr N Y h 24 Appleton rd
Thorn Nellie B tchr drawing public schools res Bloomfield
Thorpe Philip elect engineer h 17 Clark
Tibbits Joseph W h 29 S Hillside av
Tillman Ethel Mrs h 37 Hathaway pl
Toler Emil O dry goods N Y h 27 Clinton rd
Tolley Frederick W Mrs h 319 Washington av
Tompkins Harry S hardware N Y h 76 Essex av

MABEL A CORBY
REAL ESTATE
65 ORANGE ROAD, MONTCLAIR. TEL. 2401

Newark Technical School, 367 High St., Newark, N. J. A State School for Industrial Education. Day and Evening Classes. Day Courses in Tool Making and Electricity. Nine Evening Courses. Book of Information sent on request. Charles A. Colton, Director.

ESSEX TITLE GUARANTY & TRUST CO. GUARANTEES TITLES TO REAL ESTATE. 483 BLOOMFIELD AV., MONTCLAIR

The Bloomfield National Bank } FIREPROOF STORAGE VAULTS AT MODERATE RATES.

Tourelle

Tourelle Harry A mgr N Y h 341 Maolis av
Traver Horace h 22 Wildwood ter
Tredway Helen tchr Glen Ridge High School res Newark
Trivett Charles mason h 139 Hillside av
—George H h 279 Ridgewood av
Tryon J Douglass rem to East Orange
—Joseph H photo engraver h 20 Washington pl
—Russell clk N Y bds 20 Washington pl
Tuckerman Harry G h 85 Glen Ridge av
Turner William clk h 80 Osborne
Tynan William J h 274 Bay av
Tyson Anderson H civil engineer N Y h 25 Lincoln
—Frederick H clk bds 25 Lincoln

UHLER HARRIS H provisions N Y h 44 Lincoln
Unangst J Milton asst supt New York Sun bds 124 Midland av
Underhill Mary L Mrs h 31 Woodland av
Union News Co Joseph Kajaino agt Glen Ridge depot D L & W R R
Utter Maria C bds 201 Ridgewood av

VALENTINE JAMES thread Newark h 370 Maolis av
Van Auken Harry C Mrs bds 65 Ridgewood av
Van Cleaf Mary wid Frank h 241 Baldwin
Van Court R Morris h 255 Washington av
—William S salesman h 29 Lincoln
Vanderhoof Leonard H draughtsman N h 49 Clark
Vanderoef Henry L chauffeur bds 87 Park av
Van Derschans Alida dressmkr bds 156 Highland av
—Alida wid Henry h 156 Highland av
—Cornelius A clk bds 148 Highland av
—Henry P carp bds 156 Highland av
—Ida M bkkpr bds 148 Highland av
—John carp h 148 Highland av
—John Jr rem to Texas
—Marie dressmkr 156 Highland av bds do
van de Sande Charles bds 12 Hamilton rd
Van Duyne John C auditor h 14 Lincoln
—Susan wid Charles H bds 14 Lincoln
Van Horne Herman E dentist N Y h 138 Sherman av
Van Houten Edwin D salesman N Y h 38 Clinton rd
Van Loon J Herman insp N Y h 39 Hawthorne av
Van Riper John driver h 236 Baldwin

F. W. Mastmann FLORIST. 416-418 BLOOMFIELD AV., MONTCLAIR. Phone 438.
CHOICE CUT FLOWERS. DECORATIONS FOR WEDDINGS.

Plate Glass Insurance in the New Jersey Fidelity and Plate Glass Insurance Co. Newark, N. J.

Montclair Trust Company Interest on Deposits. 2% on Checking Accounts. 4% in Provident Department.

JOHN BLONDEL & SON. Superior Anthracite COAL.

Van Varick

Van Varick Richard with D L & W R R h 64 High
Van Vliet Earl emp 57 Hillside av bds do
—Edward T printer N Y h 123 Midland av
—Morris clk N Y h 138 Midland av
Vieweg Frederick rem to New York city
Vogelius Louis actor h 225 Washington av
Volkmann Peter J h 79 Baldwin
Voner William emp 53 Woodland av bds do

WADE EDWARD F millwright h 5 Bay
—Henry gardener h 5 Bay
Wagner Frederick h 12 Midland av
Wakeman Mary F bds 885 Bloomfield av
Walker Edward L rem to New York city
—Herbert M salesman h 57 Benson
Wallace Henry physician 201 Ridgewood av h do
—Lester spices N Y h 57 Douglass rd
Walsh Frank X letter carrier res East Orange
Ward Edwin carpenter 14 Clark h do
—Frank D h 298 Washington av
—Margaret wid Phineas h 298 Washington av
—Mary E Mrs millinery Bloomfield av c Herman res Orange
—Walter C bds 298 Washington av
Wardei Walter clk bds 16 Marston pl
Waring Edward H h 325 Washington av
Washington Isaac coachman emp 276 Ridgewood av bds do
Waterman Martha T bds 8 Summit
Watkins Arthur M mechanical engineer h 50 Clinton rd
Watson Preston insurance N Y h 5 Hamilton rd
Wattles Almira wid Chauncey L bds 91 Forest av
Watts Stephen K cotton N Y h 57 Hillside av
Way Margaret wid George bds 77 Hawthorne av
—Margaret M bkkpr bds 77 Hawthorne av
—M Louisa clk bds 77 Hawthorne av
Weaver James S steward Glen Ridge Club 223 Ridgewood av h do
Webb Gregory B architect N Y bds 48 Woodland av
—Michael chauffeur h 11 Herman
—William clk bds 11 Herman
Webber Harriet F bds Watchung av n Ridgewood av
—Mary L Mrs h Watchung av n Ridgewood av
—Roy R sec N Y bds Watchung av n Ridgewood av
—Samuel h Watchung av n Ridgewood av

Fidelity Trust Company, NEWARK, N. J. Receives Deposits in its Commercial Department and pays two per cent. interest upon daily balances, subject to check at sight.

ROOFING—R. HAMPTON & CO.—PAVING. 138-140 NORFOLK ST., NEWARK, N. J.

Do you have trouble in collecting outstanding accounts? Let us do this for you. No Fees unless successful. reports each week Jersey Adjustment Co., Bloomfield Trust Building, Bloomfield, N. J. Phone 312 Bloomfield

ROUGH DRY WASH. FLAT PIECES IRONED.
Reasonable Prices. Highest Grade Work. Prompt Service.
THE SANITARY LAUNDRY
69 PORTLAND PLACE, MONTCLAIR, N. J.
Telephone 1186 Montclair.

Weber

Weber Leonard clk bds 139 Ridgewood av
Weisker Alexander C h 24 Hamilton rd
Weller Andrew H lawyer bds 11 Laurel pl
Wells Elizabeth A dry goods Bloomfield av c Herman h 42 Park av
Western Union Telegraph Co C T E Kling opr Glen Ridge station D L & W R R
Westlake Edwin h 718 Bloomfield av
Wheaton Alfred mfr h 136 Midland av
—George B steno bds 136 Midland av
Wheeler Clarence N with Crocker-Wheeler Co h 512 Belleville av
—Redford emp 106 Osborne bds do
Wheelock Charles tchr Glen Ridge school res Montclair
White Barkis lab h r 227 Ridgewood av
—Clara V Mrs rem to Stamford Conn
—Clinton M rem to Canada
—Edwin A Rev rector Christ Episcopal Church h Park av n Bloomfield av
—Frank h 148 Midland av
—Harold E h 203 Baldwin
—Robert T elect h 190 Hillside av
Whitely Milton J broker N Y h 345 Ridgewood av
Whiting Grace wid Morris bds 15 Argyle
Whitney Miles S rem to Long Island
Whittemore Sadie E tchr Glen Ridge High School res Bloomfield
Whittle George V rem to New York city
Whritner Harry C rem to Rhode Island
Whyte James J rem to Dover
—Jean rem to Dover
—Jessie rem to Dover
—Robert rem to Montclair
Wiberg Peter E mfr Arlington h 26 Forest av
Wight Anna D bds 11 Forest av
—Charles H insurance N Y h 11 Forest av
—Claflin rem to Montclair
Wilkie Isabelle bds 52 Clark
Will George broker N Y h 44 Wildwood ter
Willcox Lois tchr Glen Ridge High School bds 315 Ridgewood av
Williams Bernice tchr bds 10 Wildwood ter
—Charles H importer N Y h 46 Hamilton rd

SEE US ABOUT THE PAINT YOU NEED. NEWARK GLASS CO. OILS, PAINTS, BRUSHES. 273 & 275 MARKET ST. NEWARK, N. J.

J. E. RUTT COAL CO. 272 BLOOMFIELD AVENUE, MONTCLAIR, N. J. Telephone 557.

Essex Nat'l Bank OF MONTCLAIR. SAVINGS DEPARTMENT. SAFE DEPOSIT DEPARTMENT.

Bank of Montclair
SAFE DEPOSIT VAULTS. Absolute Security
Fireproof Storage of Valuables at Reasonable Rates
Boxes to Rent, $3 per annum and upwards.

W. V. EGBERT & CO. 35, 36, 37 AND 38 MECHANIC ST., NEWARK.
RELIABLE GOODS FOR BATH ROOMS.

PARK REALTY CO.
REAL ESTATE BROKERS
PARK ST., opp. PARK ST. STATION
MONTCLAIR. Telephone 1658

Williams

—Edward A bds 259 Ridgewood av
—Fred B artist h 31 Highland av
—Frederick A mfrs agt N Y bds 194 Hillside av
—George B mgr N Y h 11 Outlook pl
—John S salesman bds 73 Hawthorne av
—Joseph M lawyer N Y h 73 Hawthorne av
—Luther C builder 70 Essex av h do
—Raymond S emp N Y Tel Co bds 73 Hawthorne av
—Richard R Rev h 252 Ridgewood av
—Richard R Jr clk bds 252 Ridgewood av
—Samuel A h 194 Hillside av
Willis William chauffeur 118 Ridgewood av h r do
Willits Isabelle H wid Ira L h 23 S Hillside av
—J Fred publisher N Y h 23 S Hillside av
Wilson Alexander B rem to Buffalo N Y
—Clarence Gordon asst mgr N Y h 461 Belleville av
—Clarence Hall Rev pastor Glen Ridge Cong Church h 187 Ridgewood av
—Eugenia A Mrs bds 42 Woodland av
—James H carp h 48 Edgewood rd
—John carp bds 48 Edgewood rd
—Paul clk bds 187 Ridgewood av
—Percy R clk N Y h 28 Woodland av
—Ralph O clk Bloomfield National Bank bds 34 Appleton pl
—William J artist h 54 Benson
—William V h 9 Douglass rd
Wines Walter E supt N Y h 89 Glen Ridge av
Wingfield Catherine S wid George W rem to Caldwell
Wise Elthea wid James H h 201 Hillside av
Witte Francis T hardware N Y h 45 Hillside av
Wolcott Flora B tchr bds 70 Glen Ridge av
Wolff Arthur clk P O res East Orange
Wood George W cutter N Y h 126 Forest av
—Henry S Mrs h 1 Hamilton rd
—J Frederick accountant h 28 Highland av
—Randolph civil engineer bds 1 Hamilton rd
Woodland Association 222 Ridgewood av
Woodruff Edward C h 71 Winsor pl
Woodward William T rem to New York city
Wortham Mary J wid H Clay rem to Montclair
—Walter rem to Montclair
Worthington Samuel contracting engineer N Y h 79 Park av

ESSEX TITLE GUARANTY & TRUST CO. SEARCHES and GUARANTEES TITLES.
483 BLOOMFIELD AV., MONTCLAIR

42 Spring St.,
MONTCLAIR, N. J.
Tel. 1356.
SIMPSON-MERRITT CO. Real Estate Brokers.
INSURANCE AGENTS.

Wycherley

Wycherley Albert N musician h 50 Essex av
Wyckoff Barkley clk N Y h 43 Lincoln
Wyman William B auditor h 104 Essex av

YARD ROBERT STERLING publisher N Y h 41 Douglass rd
Yates Charles W advertising N Y h 321 Ridgewood av
Yell Lucian M merchant N Y h 251 Ridgewood av
Young Anna W Mrs h 170 Ridgewood av
—Sophia G rem to Long Island

ZABRISKIE JOHN G rem to Honolulu
—Sadie B wid John G rem to Honolulu
Zimmerman Henry Z mason h 988 Bloomfield av

IF you have circulars or wrappers you want addressed, send them to THE PRICE & LEE CO. We make a specialty of directing and are prepared to do it cheaper and better than you can yourself. We have about four hundred and fifty Directories in our library, covering all Cities in the United States and Canada. This library, with trained help, gives us the best of facilities for this class of work. We will give any further information or quote prices at any time.

THE PRICE & LEE CO.,

CITY DIRECTORY OFFICE,

828 BROAD ST., NEWARK, N. J.

FRANCIS J. PURSSELL—RESTAURANT. 559-561 MAIN ST., EAST ORANGE TELEPHONE

FRANK A. RIKER

Montclair Taxicab Service, 16 Gates Ave., Montclair, N.J. Phone 2707

Montclair Trust Company Fire, Burglar and Mob Proof Safe Deposit Vaults. Storage for Valuables.

PHILLIPS, PHOTOGRAPHER,
501 BLOOMFIELD AVENUE,
MONTCLAIR, N. J.
Makers of "Quality" Photographs.
Phone 2053-W.

GLEN RIDGE BUSINESS DIRECTORY

Architects

Simpson Alfred W 35 Hathaway pl
Staab William F 21 Forest av

Artists

Alward William J 81 High
Franco Salwotol 121 Sherman av
MacEwan Peter 92 Glen Ridge av
Powell Lyman C 92 Essex av
Rossi-Diehl Conrad 42 Hawthorne av
Stout Frank W 22 Forest av
Williams Fred B 31 Highland av
Wilson William 54 Benson

Automobile Dealers and Repairers

Glen Ridge Auto Co Bloomfield av c Herman

Auto Parts and Supplies

Glen Ridge Auto Co Bloomfield av c Herman

Bank

Glen Ridge Trust Co 222 Ridgewood av

Barber

Stay George F Herman c Bloomfield av

Boot Black

Larossa Frank 226 Ridgewood av Glen Ridge Station D L & W RR

Bottler

Scola Pietro 106 Glen Ridge av

Cabinet Maker

Thomsen F J Bloomfield av n Herman

Conceded by lawyers and laymen to be the ideal executor of estates.
Fidelity Trust Company.
Largest institution of its kind in the state
W. E. FAY. PLUMBING and HEATING. TINNING AND SHEET METAL WORK.
Phone 985, 131 PINE ST., COR. CLAREMONT AVE., MONTCLAIR.
Bloomfield Coal & Supply Co.
COAL AND WOOD.
36 BROAD STREET.
Telephone 1134.

East Orange Lumber Co. PLANING AND SAWING A SPECIALTY. Lawrence St. and Erie R. R., East Orange, N. J. Telephones 2682 Bloomfield and 3030 Orange

289 ROSELAND AVE., ESSEX FELLS. Phone 6 Caldwell
Henry Rudolph, Florist,
CUT FLOWERS. DECORATIONS FOR WEDDINGS

Carpenters and Builders

Blain Andrew 19 Herman
Fredericks Charles 68 Essex av
HIGGINS THOMAS H 989 Bloomfield av—See p 31
Jacobus I & Son 117 Glen Ridge av
Kevitt Cornelius inc 969 Bloomfield av
O'Byrne William F 105 Sherman av
Paine Alfred J 19 High
Ward Edwin 14 Clark

Cheese Mfr

Cilento Aniallo 104 Glen Ridge av

Condensite Mfrs

Condensite Company of America Belleville av

Contractors

Alworth William C (excavating etc) 233 Baldwin
HIGGINS THOMAS H (building) 989 Bloomfield av—See p 31
Kevitt Cornelius inc (general) 969 Bloomfield av
Shalloo Joseph F (excavating etc) 8 Midland av

Corporations

Condensite Company of America—Belleville av Incorporated 1910 President Kirk Brown Secretary Frank H Presby Treasurer Frank L Dyer

Earp-Thomas Farmogerm Co—258 Washington Incorporated 1907 Capital $500,000 President Dr G H Earp-Thomas Vice President F L Montague Secretary and Treasurer H B Fernald

Glen Ridge Pharmacy—Arcade bdg Bloomfield av c Herman Incorporated 1911 President W C Appleton Secretary and Treasurer E R S Reeder Manager C S Shepard

Kevitt Cornelius inc—969 Bloomfield av Incorporated 1902 President and Treasurer Cornelius Kevitt Secretary Arthur N Kevitt

Nevins-Church Press The—92 Midland av President M J Nevins, East Orange Secretary William Minott Treasurer F H Osborn

Huttenloch & Newhall, CIVIL ENGINEERS & SURVEYORS
483 Bloomfield Av., MONTCLAIR. Phone 2053-J

BANK OF MONTCLAIR. Foreign Exchange, Letters of Credit and Travelers' Cheques for sale at current rates.

Dentist

Stillwell Edward C Bloomfield av c Herman

Dressmakers

Anderson Mati'da 52 Glen Ridge av
Drudy John Mrs 212 Baldwin
Sherman Bessie E 42 Sherman av
Van Derschans Marie and Alida 56 Highland av

Druggists

Glen Ridge Pharmacy Arcade bdg Bloomfield av c Herman

Dry Goods

Wells E A Mrs Bloomfield av c Herman

Fertilizers

Earp-Thomas Farmogerm Co 258 Washington

Florists

Rassbach John & Son 310 Maolis av

Garage

Glen Ridge Auto Co Bloomfield av c Herman

Grocers

Churchill H G Bloomfield av c Herman
Moriarty Hugh Mrs 960 Bloomfield av

Insurance Agents

Lear G F & J Co 189 Midland av
RUSSELL ARTHUR 227 Ridgewood av
RUSSELL NATHAN inc 227 Ridgewood av—See front cover
RUSSELL NATHAN JR 227 Ridgewood av

Laundry

Acme Laundry Fred Haight prop 988 Bloomfield av

Libraries

Glen Ridge Free Public Library 222 Ridgewood av

MABEL A CORBY
REAL ESTATE
65 ORANGE ROAD, MONTCLAIR. TEL. 2401

Newark Technical School, 367 High St., Newark, N. J. A State School for Industrial Education. Day and Evening Classes. Day Courses in Tool Making and Electricity. Nine Evening Courses. Book of Information sent on request. Charles A. Colton, Director.

ESSEX TITLE GUARANTY & TRUST CO. Offers For Sale High Class First Mortgages Without Expense to Purchaser 483 BLOOMFIELD AV., MONTCLAIR

The Bloomfield National Bank } CHECKING AND SAVINGS ACCOUNTS RESPECTFULLY SOLICITED.

Liquor Dealer

Scola Pietro (wholesale) 106 Glen Ridge av

Livery Stables

Hartley William A 113 Glen Ridge av
Sack Carl 17 Herman

Manicure

Koehler Emilie P Mrs Bloomfield av n Herman

Mason Builders

EDEN & EVERETT 210 Baldwin—See p 32
Kevitt Cornelius inc 969 Bloomfield av

Meat Market

Bloch Leopold Bloomfield av c Herman

Milliner

Ward M E Mrs Bloomfield av c Herman

Music Teachers

Compton Ethel T 108 Clark
Daland George G 58 Clark

News Depot

Union News Co 226 Ridgewood av

Nurses

DeGroot Florence E 109 Glen Ridge av
Durr Mary 204 Hillside av

Painters and Paper Hangers

Hoppe Herman 24 Midland av
Kevitt Cornelius inc 969 Bloomfield av

Physicians

Harris H Crittenden 245 Ridgewood av
Wallace Henry 201 Ridgewood av

416-418 BLOOMFIELD AV., MONTCLAIR. Phone 438.
J. W. Adams FLORIST.
CHOICE CUT FLOWERS. DECORATIONS FOR WEDDINGS.

Residence Theft Insurance in the New Jersey Fidelity and Plate Glass Insurance Co. Newark, N. J.

Montclair Trust Company Acts as Executor, Guardian, Administrator and Trustee. Responsible Service at reasonable rates. Capital and Earned Surplus, $340,000

JOHN BLONDEL & SON. Superior Anthracite COAL.

Plumbers

Grohe Charles J 207 Baldwin
Mylod & Sherman 38 Herman
Shanagher Michael F 962 Bloomfield av

Poultry

Oakes Thomas 20 Ridgewood av

Printers

Nevins-Church Press The (labels) 92 Midland av

Proprietary Medicine

Mansfield T Hill (capillaris) 946 Bloomfield av

Real Estate Agents

RUSSELL ARTHUR 227 Ridgewood av
RUSSELL NATHAN inc 227 Ridgewood av—See front cover
RUSSELL NATHAN JR 227 Ridgewood av

Rolling Mills

BENSON H K & F S (brass) 541 Belleville av—See p 23

Roofers

Mylod & Sherman 38 Herman

Steam and Hot Water Heating

Mylod & Sherman 38 Herman

Tailors and Repairers

Schait Frank & Son Bloomfield av c Herman

Telegraph Company

Western Union Telegraph Co 226 Ridgewood av and Wildwood ter n Benson

Tin and Sheet Iron Workers

Mylod & Sherman 38 Herman

Upholsterer

Thomsen F J Bloomfield av n Herman

Fidelity Trust Company, NEWARK, N. J. Guarantees Titles to Real Estate Anywhere in New Jersey. It also makes searches and issues abstracts.

ROOFING—R. HAMPTON & CO.—PAVING. 138-140 NORFOLK ST., NEWARK, N. J.

Jersey Adjustment Co., Bloomfield Trust Building, Bloomfield, N. J. Phone 312 Bloomfield
Accounts Collected Everywhere. No Fees Unless Successful.

Glen Ridge Borough Government

Mayor—D. H. Standish.
Borough Clerk—John A. Brown.
Tax Collector—Francis Burdett.
Assessor—William E. Smith.
Overseer of Poor—Lyda C. Delano.
Recorder—William E. Smith.
Councilmen—H. S. Babbage, Talbot Root, M. J. Whitely, E. L. Hyne, A. E. Hinrichs, Leigh S. Davey.

Standing Committees.

Finance—A. E. Hinrichs.
Fire—Talbot Root.
Law and Ordinance—E. L. Hyne.
Police—M. J. Whitely.
Streets and Sidewalks—H. S. Babbage.
Water and Light—Leigh H. Davey.

BOARD OF HEALTH.

President—Dr. H. Crittenden Harris.
Secretary—James E. Brooks.
Treasurer—H. K. Benson.
Health Officer—James E. Brooks.

POLICE DEPARTMENT.

Chief—Patrick Higgins.
Patrolmen—Thomas Cartey, John Egan, Patrick J. Dugan, William P. Higgins, Thomas H. Gallagher, William C. Mechler, Joseph G. Larkin, Lawrence Morgan.

FIRE DEPARTMENT.

Borough of Glen Ridge.

Headquarters, 16 Herman street.

Chief Engineer—John H. Mylod.
First Assistant—R. R. Williams, Jr.
Second Assistant— Arthur N. Kevitt.
Lincoln Hook and Ladder Co., No. 1—Organized 1896. Foreman, Nelson B. Marr; Assistant Foreman, N. L. Perry.
Glen Ridge Hose Co., No. 1—Organized 1895. Foreman, Fred Schmitz; Assistant Foreman, John W. Egan.
Glen Ridge Chemical Co., No. 1—Organized 1904. Foreman, Robert Mitchel; Assistant Foreman, Michael Dare.

FIRE ALARM BOXES.

Box
*32—Bloomfield avenue and Clark street.
34—Bloomfield and Ridgewood avenues.
35—Glen Ridge High School.

36—Belleville and Hillside avenues.
42—Bloomfield and Highland avenues.
43—Ridgewood avenue and Osborne street.
44—Bay street and Highland avenue.
*45—Highland avenue opposite Benson street,
*46—Sherman avenue and Baldwin street.
*47—Ridgewood and Bay avenues.
48—Essex avenue and Baldwin street.
61—Lincoln street and Douglass road.
62—Ridgewood and Linden avenues.
63—Woodland avenue and Parkway.
64—Hillside avenue and Clark street.
65—Hillside and Washington avenues.
66—Midland and Maolis avenues.
*67—Washington avenue and Hamilton road.
68—Ridgewood avenue and Winsor place.

*Indicates telephone alarms. Box transmitter at Police Station.

Telephone 1147 Glen Ridge for fire alarms and police calls.

PUBLIC SCHOOLS.

Board of Education.

President, Thomas L. Masson; District Clerk, E. D. Street; B. Frank Carter, Herbert S. Palmer, H. Crittenden Harris, M.D., Mrs. Louis Hinrichs, John C. Van Duyne, J. T. Emery, J. H. Pullman, Mrs. Martin T. Baldwin.

Central School—Sidney G. Firman, Supervising Principal.

High School—Earl W. Anibal.

Linden Avenue School—Florence E. Coyte, Principal.

Sherman Avenue School—Sadie E. Whittemore, Principal.

CHURCHES.

Glen Ridge Congregational Church—Ridgewood avenue corner Clark street. Pastor, Rev. Clarence Hall Wilson.

Christ Episcopal Church, Bloomfield and Glen Ridge—Bloomfield avenue corner Park avenue. Rector, Rev. Edwin A. White, D.C.L.; Secretary of Vestry, George W. Hulsart.

LIBRARY.

Glen Ridge Public Library—222 Ridgewood avenue. Committee, Chairman, Edwin N. Bristol; Secretary, Mrs. William N. Beard; Treasurer, William H. Sayre, Jr.; J. Wilson Hart, Miss Caroline Stewart.

Open every afternoon from 2.30 to 6.30, and Tuesday and Saturday evenings from 7.20 to 9 p.m.
Librarian, Margaret T. Brower; Assistant Librarian, Muriel F. Baldwin.

SOCIETIES, ASSOCIATIONS, ETC.

Association of Exempt Firemen of the Borough of Glen Ridge—Incorporated 1902. President, Arthur Russell; Recording Secretary, John E. Kane; Treasurer and Collector, Arthur N. Kevitt.
Borough Building Association—Incorporated 1895. Vice President, H. G. Cordley; Secretary, A. R. Brewer; Treasurer, Nathan Russell.
Glen Ridge Club—223 Ridgewood avenue. President, A. Duncan Reid; Secretary, W. H. Peck; Financial Secretary, J. C. Van Duyne; Treasurer, C. W. Edwards.
Glen Ridge Firemen's Relief Association—Incorporated 1897. President, Harry D. Smith; Secretary, John E. Kane; Treasurer and Collector, John A. Brown.

GLEN RIDGE POST OFFICE.

226 Ridgewood avenue.
Postmaster, William R. Poe.
Clerk, Arthur Wolff.
Assistant, Henrietta Poe.
Carriers—Joseph Bishoff, John Cudworth, Harry Magie, Frank X. Walsh, Jesse Z. Barmore.
Mails arrive from all points, 6.29 a.m.; Bloomfield and New York, 8.37 a.m.; Newark and West, 10.08 a.m.; all points, 1.23 p.m.; New York, 5.24 p.m.; Newark, West and South, 5.26 p.m.; New York, 6.15 p.m.
Mails close for all points, 8.00 a.m.; New York and East, 9.00 a.m.; all points, 10.10 a.m. and 12.25 p.m.; New York and East, 2.15 p.m.; Newark, West and South, Bloomfield, 3.15 p.m.; Newark, West and South, 6.45 p.m.; all points, 7.45 p.m.

COMMISSIONERS OF DEEDS.

William M. Beard, Edith Daniel, Louis V. Booraem, Arthur Russell, Nathan Russell, Nathan Russell, Jr.

JUSTICE OF THE PEACE.

Thomas Brunetto.

NOTARIES PUBLIC.

Edith Daniel, Howard S. Dodd, Lewis K. Dodd, Katherine E. Egan, George H. Harman, David Kay, Jr., George W. Lewis William R. McHand, Herbert S. Palmer, Arthur Russell, Nathan Russell, Edward D. Street.

VERONA STREETS AND AVENUES

AFTERGLOW AV., from Bloomfield av south to West Orange line
AFTERGLOW WAY, from Parkhurst pl south
BEECHWOOD RD., from Chestnut rd west
BIRCH RD., from Ozone av south C. G.
BLOOMFIELD AV., from Montclair line to Caldwell line
BORTIC RD., from Pompton av to Little Falls rd C. G.
BRADFORD AV., C. G., from Grove av C. G. to Montclair line
BROOKDALE AV., from Bloomfield av to Sunset av
BROOKSIDE, from Oakcrest av to Woodland av
BRUNSWICK RD., from Pompton av to Fairview av
BUENA VISTA AV., from Ozone av C. G. south
CAMBRIDGE ROAD, from Crestmont rd northwest to Pompton av
CEDAR, from Ridge rd to Pompton av C. G.
CEDAR EXTENSION, from Ridge rd C. G. east
CHESTNUT RD., from Bloomfield av to Harrison av
CLAREMONT AV., from Montclair line to Bloomfield av
CLAREMONT PL., from Claremont av to Bloomfield av
COOK ROAD, from Sunset av southeast
CRESTMONT RD., from Claremont av n Montclair line south
CUMBERLAND AV., from Claremont av north
DERWENT AV., from Claremont av north
DURRELL, from Grove av to Fairview av
EASTWOOD PL., from Cedar to Union C. G.
EDGEMERE RD., from Cumberland av west to Derwent av
ELMWOOD RD., from Bloomfield av north
FAIRVIEW AV., from Bloomfield av north to Pompton av
FELLS ROAD, from Bloomfield av n Caldwell line west
FIFTH AV., from Ridge rd to Montclair line
FOREST AV., from Bloomfield av south
FOREST RD., from Mountain av south C. G.
GARRET, from Cedar south
GLEN RD., from Sunset av south to town line
GOULD, from Bloomfield av north to Reed pl
GROVE AV., from Bloomfield av to Pompton av C. G.
HARRISON AV., from Lakeside av west to Chestnut rd
HILL, from Montrose av to South Prospect
HILLCREST TER., from Claremont av to Bloomfield av
HILLSIDE AV., from Lakeside av west
LAKESIDE AV., from Bloomfield av to West Orange line
LAKEVIEW PL., from Bloomfield av south
LANNING AV., from Elmwood rd west to Otsego rd
LINDEN, from Fairview av to Grove av

LINDSLEY AV., from Montclair line to Fairfield
LITTLE FALLS RD., from Grove av to Pompton av
LOVE LANE, from Pompton av to Little Falls rd
MACDOWELL PL., from Bloomfield av north
MALVERN, from Claremont av to Bloomfield av
MARTIN RD., from Claremont av southwest to Pompton av
MIDWOOD RD., from Brookside west
MONTROSE AV., from Bloomfield av south
MT. PROSPECT RD., from Sunset av north to Bloomfield av
MOUNTAIN AV., from Pompton av to Buena Vista av C. G.
MOUNTAIN RD., from Harrison av south
MOUNTAIN VIEW AV., from Sunset av south
MOUNTAINSIDE AV., from Grove av west to Fairview av
MYRTLE AV., from Fairview av to Pompton av
NORTH CALDWELL RD., from Pompton av to Singac rd C. G.
NORTH CLAREMONT AV., continuation of Claremont av along Bloomfield av to Caldwell line
OAKCREST AV., from Derwent av east
OAKRIDGE RD., from Beechwood rd south
OTSEGO RD., from Claremont av north
OVERLOOK RD., from Mountain av south C. G.
OZONE AV., from Pompton av to Grove C. G.
PARK AV., from Sunset av north to Claremont av
PARK PL., from Bloomfield av opp lake north
PARKHURST PL., from Afterglow av to Montclair line
PARKHURST RD., from N Claremont av north
PEASE AV., from Lakeside av west
PERSONETTE AV., from Grove av west to beyond Fairview av
POMPTON AV., from Bloomfield av to Passaic county line
PROSPECT AV., from Sunset av to West Orange line
REED PL., from Grove av east to Gould
RIDGE RD., C. G., from Pompton av to county line
SOUTH PROSPECT, from Bloomfield av opp Grove south
STEVENS RD., from Lindsley av to Pompton av
SUMMIT AV., from Cedar to Union, C. G.
SUNSET AV., from Montclair line to Verona lake
UNION, from Summit av to Pompton av, C. G.
VALLEY VIEW RD., from Fairview av east
VREELAND AV., from Pompton av west
WESTOVER RD., from Crestmont rd to Pompton av
WESTVIEW RD., from Claremont av to Bloomfield av
WILDWOOD TER., from Oakcrest av to Woodland av
WOODLAND AV., from Wildwood ter to Brookside

Bank of Montclair. "The Bank of Personal Service" Banking by Mail. Mail Deposits Promptly Acknowledged

VERONA DIRECTORY

1914

ABBREVIATIONS

ab, above
adv, advertisement
agt, agent
assn, association
asst, assistant
av, avenue
bartdr, bartender
bdg, building
bds, boards
bel, below
bet, between
bey, beyond
bkkpr, bookkeeper
blk, block
blksmith, blacksmith
c, corner
carp, carpenter
clk, clerk
com trav, commercial traveler
condr, conductor
corp, corporation
ct, court
dept, department
do, ditto
E, East
elect, electrician
emp, employed
far, farmer
ft, foot
h, house
housekpr, housekeeper
ins agt, insurance agent
insp, inspector
lab, laborer
mach, machinist
mecn, mecnanic
mfg, manufacturing
mfr, manufacturer
mgr, manager
mkr, maker
n, near
N, North
N Y, New York
opp, opposite
p, page
pass depot, passenger depot
pl, place
P O, Post Office
pres, president
prin, principal
prop, proprietor
r, rear
rd, road
rem, removed
res, residence
rms, rooms
R R, railroad
S, South
sec, secretary
sq, square
steno, stenographer
supt, superintendent
tchr, teacher
tel opr, telegraph operator
ter, terrace
treas, treasurer
v pres, vice president
W, West
wid, widow
wkr, worker

ABRAMS SOLOMON attendant Essex County Hospital bds do
Ackerman Henry A cabinetmkr Essex County Hospital bds do
Acocella George lab bds Love lane C G
—Pasquale lab h Love lane C G
Adams Arthur emp Herbert H. Jacobus & Son bds Grove av
—Eleanor Mrs emp Montclair Fresh Air and Convalescent Home Cook rd bds do
—Harry M butcher h Grove av C G
—Sarah L Mrs rem to Washington D C
Adubato Adam emp Essex County Hospital bds do
—Frank supt farm Essex County Hospital h Grove av C G
—John attendant Essex County Hospital bds do
Ahlborn August sec American Bronze Powder Mfg Co Grove av h Grove av n Ozone av
—Ernest emp Am B P Mfg Co bds Grove av n Ozone av
—Henry pres and treas American Bronze Powder Mfg Co h Fairview av opp Personette av
Aitken Anna musician bds Bloomfield av c Forest av

MABEL A CORBY REAL ESTATE 65 ORANGE ROAD, MONTCLAIR. TEL. 2401

Newark Technical School, 367 High St., Newark, N. J. A State School for Industrial Education. Day and Evening Classes. Day Courses in Tool Making and Electricity. Nine Evening Courses. Book of Information sent on request. Charles A. Colton, Director.

ESSEX TITLE GUARANTY & TRUST CO. MONEY TO LOAN ON BOND AND MORTGAGE. LOWEST RATES. TITLES GUARANTEED. 483 BLOOMFIELD AV., MONTCLAIR

The Bloomfield National Bank } INTEREST PAID ON ACCOUNTS IN SAVINGS DEPARTMENT. INTEREST COMMENCES MONTHLY.

Aitken
—Margaret wid Daniel h Bloomfield av c Forest av
Alexander Louis lawyer N Y h Bloomfield av c Lakeview pl
—Louise wid Louis bds Bloomfield av c Lakeview pl
Allcock Watkin fireman Essex County Hospital h Grove av C G
Allen Arthur T carp Essex County Hospital bds do
—F Adele Mrs h Grove av c Reed pl
—John H rem to New York city
Allimon Lewis chef Essex County Hospital bds do
—Marie emp Essex County Hospital bds do
American Bronze Powder Mfg Co Grove av
Ames James W h 4 Sunset av
Anderson Augusta bkkpr A Wiessmann res Montclair
—John L mech h Bloomfield av n Gould
Armstrong Philena A tchr bds Lakeside av
Arnold Louis C druggist Bloomfield av n Grove av rms Reed pl
Ascherman George clk h Oakridge rd
Ashman John plumber Essex County Hospital bds do
Ashworth Fred W h Pompton av n Cedar C G
Atkins Richard G h Hillcrest ter
—Richard G Jr bds Hillcrest ter
Atkinson Ida nurse Essex County Hospital bds do
Austin Agnes Mrs h Old rd
—Andrew rem to Virginia
—Charles H com trav h Pompton av n Bradford av C G
—H Ethan bds Little Falls rd
Ayers J Arthur clk h Linden n Fairview av

BAER FLORENCE nurse Essex County Hospital bds do
Bahikacky Joseph emp Essex County Hospital bds do
Bahr Charles supervisor of roads general contractor and sand dealer Lakeside av n Bloomfield av h do
—Joseph L cement contractor bds Lakeside av n Bloomfield av
Bailey Benjamin R warden Essex County Hospital h do
Bain Richard instructor Newark City Home res Newark
Baldwin Albert D printer Newark h Fairview av n Personette av

E. W. Madsmann FLORIST. 416-418 BLOOMFIELD AV., MONTCLAIR. Phone 438.
CHOICE CUT FLOWERS. DECORATIONS FOR WEDDINGS.

Burglary Insurance in the New Jersey Fidelity and Plate Glass Insurance Co. Newark, N. J.

Montclair Trust Company Interest on Deposits. 2% on Checking Accounts. 4% in Provident Department.

JOHN BLONDEL & SON. Superior Anthracite COAL.

Baldwin
—Beulah steno bds Ridge rd n town line C G
—Clinton D rem to Maine
—DeWitt C h Sunset av
—Frank H carp Essex County Hospital res Caldwell
—Harry R h Ridge rd n town line C G
—John bds Summit av c Cedar C G
—Sarah F wid William H h Pompton av n Bloomfield av
—William emp Essex County Hospital bds do
—William W emp F J Marley h Pompton av n Bloomfield av
Ballmah Henrietta nurse Essex County Hospital bds do
Ballula Giuseppe emp Essex County Hospital bds do
Bank Ashkel tailor bds Bloomfield av n Grove av
Banker John G h Hillcrest ter
Bannon John A emp Essex County Hospital bds do
Barden Christine Mrs h Park av n Bloomfield av
Barling Albert A jeweler h Pompton av n Bradford av C G
Barmore Amanda wid William rem to Newark
—Charles rem to Harrison
—Ellsworth painter h Mountainside av n Grove av
—Jesse K barber and undertaker N Claremont av n Bloomfield av h do
—Jesse Z carp bds N Claremont av n Bloomfield av
Barr Samuel prop Lakeview Press Bloomfield av n Grove av h do
Barrett Anna R Mrs housekpr Pompton av n Cedar C G
—Martin J coachman h Bloomfield av n Westview rd
Barry Agnes emp Essex County Hospital bds do
—Annie emp Essex County Hospital bds do
Barter Albion G h Lakeside av c Pease av
—Emma J wid Albion K h Lakeside av c Pease av
—William P insurance agt Brooklyn N Y h Pease av n Lakeside av
Barth Wilhelmina C steno bds Bloomfield av opp school
Bartholomew J Floyd h Grove av c Reed pl
Barton Cynthia wid William bds Bloomfield av c S Prospect
—James L carriage painter bds Bloomfield av c S Prospect
—Weldon D carp h Bloomfield av c S Prospect
Bastin Byron B rem to N Y state
Battin Vevier H asst supervisor Essex County Hospital bds do

Fidelity Trust Company, NEWARK, N. J. Receives Deposits in its Commercial Department and pays two per cent. interest upon daily balances, subject to check at sight.

ROOFING—R. HAMPTON & CO.—PAVING. 138-140 NORFOLK ST., NEWARK, N. J.

We Collect Your Bad Debts Everywhere. No Fees Unless Successful. Phone 312 Bloomfield or Write
Jersey Adjustment Co., Bloomfield Trust Building, Bloomfield, N. J.

ROUGH DRY WASH. FLAT PIECES IRONED. | Reasonable Prices. Highest Grade Work. Prompt Service. | THE SANITARY LAUNDRY
69 PORTLAND PLACE, MONTCLAIR, N. J.
Telephone 1186 Montclair.

STORE FRONTS. NEWARK GLASS CO. OILS, PAINTS, BRUSHES. 273 & 275 MARKET ST. NEWARK, N. J.

Bauer

Bauer Maggie Mrs laundress Essex County Hospital bds do
Beach Grace M tchr Cedar Grove School res Caldwell
Beale Thomas poultry h Grove av n Durrell
Beam Anna Mrs bds Claremont av n Pompton av
Beck August rem to Paterson
—Mary wid Louis rem to Caldwell
Becker Carl Jr bronze washer bds Gould
Beebe Arthur C h Bloomfield av n Claremont pl
—Robert emp Essex County Hospital bds do
Beecher Mary F wid Henry W h Linden
Bell Alice cook Essex County Hospital bds do
Belotte John emp Essex County Hospital h Grove av C G
Benjamin William H h Pompton av n Ridge rd C G
Benker John real estate Bloomfield av n Montrose av h Hillcrest ter
Benton Charles h Montrose av
Benz Charles compositor h Bloomfield av opp Lakeview pl
Bergen Sarah emp Essex County Hospital bds do
Berlund Hedwig E tchr bds Fairview av
Bernier Frank J florist h Bloomfield av opp Westview rd
Berry Agnes nurse Essex County Hospital bds do
Bescherer Frank W carp Bloomfield av n Elmwood rd h do
Bettker John F emp Essex County Hospital bds do
Betts John emp Am Bronze Powder Mfg Co h Grove av C G
Beyer Elsie nurse Essex County Hospital bds do
Birdseye C C Mrs h Sunset av n Brookdale
Bityk John emp Essex County Hospital bds do
Bligh Philip N bartdr h Claremont av n Martin rd
Block John painter bds Bloomfield av n Sunset av
Bloxham Charles M rem to North Carolina
—Clarence L auditor N Y h Fairview av n Bloomfield rd
Blythe Catherine emp Essex County Hospital bds do
—William attendant Essex County Hospital bds do
BOARDMAN SAMUEL W JR lawyer (420) 11 Clinton Newark N J also 990 Pompton av n Cedar C G h do—See p 57
Bock Richard lithographer N Y h Pease av n Forest av
Bodle Belle emp J E Williams & Co bds Hillcrest ter

J. E. RUTT COAL CO.
272 BLOOMFIELD AVENUE, MONTCLAIR, N. J.
Telephone 557.

Essex Nat'l Bank OF MONTCLAIR.
SAVINGS DEPARTMENT. SAFE DEPOSIT DEPARTMENT.

Bank of Montclair
SAFE DEPOSIT VAULTS. Absolute Security
Fireproof Storage of Valuables at Reasonable Rates
Boxes to Rent, $3 per annum and upwards.

PARK REALTY CO.
REAL ESTATE BROKERS
PARK ST., opp. PARK ST. STATION
MONTCLAIR. Telephone 1658

Bodle
—Mary h Hillcrest ter
Bogan James J h Love lane C G
—William steamfitter h Ridge rd n reservoir C G
Boies Ethel clk bds Linden
Bolonia Stefano emp Essex County Hospital bds do
Bolton F Pelham student bds Mt Prospect rd
—James A real estate N Y h Mt Prospect rd
—Robert physician Essex County Hospital for the Insane Fairview av C G bds do
Booth Galen rem to Elizabeth
Borden Charlotte E Mrs h Fairview av n Personette av
Bornemann William engineer bds Fairview av n Linden
Bortic Eliza wid William N h Bortic rd C G
Boslet Philipina emp Essex County Hospital bds do
Bosworth Bessie nurse Essex County Hospital bds do
Bowden Anthony estate of mfrs cotton batting Little Falls rd C G
—Eliza wid Anthony h Little Falls rd C G
—Lewis G with A Bowden estate Little Falls rd C G bds do
—Rachel bds Little Falls rd C G
—William with A Bowden estate bds Little Falls rd C G
Bowen Leon C rem to Bloomfield
Bower Reinbold clk 602 Bloomfield av bds Grove av
Boyce Lillian wid Bert rem to Montclair
Boyd D Carleton artist N Y h Mountainside av
—Jean nurse Essex County Hospital bds do
Boyle Frank emp Essex County Hospital bds do
Bradley Joseph carp h Afterglow av
Bradshaw John W clk N Y h Eastwood pl n Cedar C G
—Mary wid John bds Eastwood pl n Cedar C G
Brady Elizabeth wid Michael h Bloomfield av n Claremont pl
—Kate nurse Essex County Hospital bds do
—Michael rem to Newark
—Nora nurse Essex County Hospital bds do
Brangwin Hedley F h Pease av n S Prospect
Brant John attendant Essex County Hospital bds do
Brauch Frederick G (Margolin & Brauch) Bloomfield av opp Montrose av bds Bloomfield av n Lakeside av
Braun Frederick A instructor Newark City Home h Reed pl
Bray Richard J mason h Claremont av opp Malvern

W. V. EGBERT & CO.
35, 36, 37 AND 38 MECHANIC STREET.
THE OLDEST WHOLESALE SUPPLY HOUSE IN NEWARK

ESSEX TITLE GUARANTY & TRUST CO.
INTEREST PAID ON DEPOSITS
SUBJECT TO CHECK.
483 BLOOMFIELD AV., MONTCLAIR

42 Spring St., MONTCLAIR, N. J. Tel. 1356. SIMPSON-MERRITT CO Real Estate Brokers. INSURANCE AGENTS.

Breen

Breen Mary emp Essex County Hospital bds do
Brennan Catherine emp Essex County Hospital bds do
Breen Mary emp Essex County Hospital bds do
Bridges William lab bds Old rd
Brittain Mary emp Essex County Hospital bds do
Britton Elizabeth emp Essex County Hospital bds do
Broadhead Churchill clk Jersey City h Bloomfield av c Elmwood rd
—Walter agt Montclair h Bloomfield av c Elmwood rd
Brooks Anna tchr bds Bloomfield av n Cumberland av
—David carp h Bloomfield av n Cumberland av
—Elmer E clk Montclair bds Elmwood rd n Claremont av
—Sadie nurse Essex County Hospital bds do
—Thomas E clk Borough of Verona h Elmwood rd n Claremont av
Brophy Walter A h Park pl
BROWE CO THE makers of lighting fixtures 9-11 Franklin Newark—See map
Brower Charles W lawyer Newark h Grove av n Bloomfield av
—Frederick bds MacDowell pl
—Frederick W clk h Bradford C G
—John J emp Am B P Mfg Co h Ozone av
—Nicholas bds Grove av n Bloomfield av
—Peter salesman h MacDowell pl
—Samuel carp h Pompton av c Bradford av C G
Brown A Ferguson Mrs h 14 Sunset av
—Cornelia A Mrs h Linden n Fairview av
—Edward B carpenter Fairview av h do
—Frederick N supervising prin Verona public school h Grove av n Bloomfield av
—James H instructor Newark City Home res Newark
—Lora emp Essex County Hospital bds do
—Lottie rem to Newark
Brownlee William well driver h Bloomfield av n Park av
Brush Elizabeth nurse Essex County Hospital bds do
Budd Fred A clk W P Johnson h Bloomfield av opp Lakeview pl
Burd David H prop Verona Garage Claremont av opp Claremont pl h Claremont av n Malvern
Burnett Gilbert F clk N Y h Beechwood rd
Buscher Charles metal spinning N Y h Malvern n Claremont av

FRANCIS J. PURSELL. BAKER, CATERER and CONFECTIONER 559-561 MAIN STREET, EAST ORANGE. TELEPHONE.

FRANK A. RIKER Montclair Taxicab Service, 16 Gates Ave., Montclair, N.J. Phone 2707

Montclair Trust Company Issues Travelers' Checks and Letters of Credit payable in all parts of the World.

PHILLIPS, PHOTOGRAPHER,
MONTCLAIR, NEW JERSEY.
Phone 2053-W.
We Make a Specialty of Photographing the Little Ones.

Conceded by lawyers and laymen to be the ideal executor of estates.
Fidelity Trust Company.
Largest institution of its kind in the state

Bush

Bush Archer C physician Bloomfield av n S Prospect h do
—Ernest N h Brookside av n Sunset av
Buttle Norman A h Vreeland av C G
Byrne Patrick watchman Newark City Home res Newark
—Peter fireman Essex County Hospital bds do
—Thomas rem to Newark
Byrnes Joseph Mrs h Brunswick rd n Pompton av

CABLE GERARDUS B confectionery and pool room Bloomfield av n Lakeside av h do
—Norman McN fireman D L & W R R h Bloomfield av n Gould
—William H watchman h Montrose av
Cadmus William R h Ridge rd n town line C G
Calandra Dominick lab h Little Falls rd C G at town line
Caldwell News (weekly) Newark City Home off Grove av
Callaghan Minnie bds Claremont av n Sunset av
Camerado Luigi emp Newark City Home res Caldwell
Cameron Anna Mrs h Pompton av n Cedar C G
—William A salesman h Pompton av n Cedar C G
Campbell Clarence C station agt Verona E R R depot h Linden
—Elizabeth nurse Essex County Hospital bds do
Campoli Santo emp Essex County Hospital bds do
Canfield Benjamin far h Fairview av C G
—Ernest far bds Pompton av C G
—George B far h Pompton av C G
—P Allen far h Lindsley av C G
—William B far h Pompton av C G
—W Maurice bds Pompton av C G
Cann Helen copyist Essex County Hospital bds do
CANNIFF GARAGE Oscar D and Robert B Canniff props automobile dealers repairers and supplies Bloomfield av opp Fairview av—See p 5
—Jonas C coal dealer Newark h Bloomfield av opp Fairview av
—Oscar D (Oscar D and Robert B Canniff) Bloomfield av opp Fairview av bds do
—Oscar D and Robert B props Canniff Garage Bloomfield av opp Fairview av
—Robert B (Oscar D and Robert B Canniff) Bloomfield av opp Fairview av bds do

WM. E. FAY. PLUMBING and HEATING. Phone 985, 131 PINE ST., COR. CLAREMONT AVE.,
STEAM AND HOT WATER HEATING. MONTCLAIR.
Bloomfield Coal & Supply Co. Sells Clean, Dry Pittston Coal. An honest ton for an honest price.

East Orange Lumber Co. Carload Lots a Specialty. Yard, Lawrence St. and Erie R. R., East Orange, N.J. Telephones 2682 Bloomfield and 3030 Orange

Captain

Captain Lewis supt grounds Essex County Hospital h Pompton av n Union C G
—Louis A h Pompton av n Cedar C G
—Wilbur R carp h Pompton av n Union C G
Cardell Howard rem to Danville Pa
Carell August F Mrs h Grove av n Durrell
Carey Leroy rem to Camden
Carlos Catherine J rem to New York city
Carlough Arthur J plumber h 5 Lakeview pl
Carrick Sydney Mrs h Claremont av n Pompton av C G
Carter Edwin P fireman Essex County Hospital h Personette av
—Morris driver bds Gould
Case Jacob emp Am B P Mfg Co h Ozone av
Cedar Grove Centre House Charles Falk prop Grove av n Pompton av C G
—Grove Congregational Church Pompton av n Cedar C G
—Grove Fire Dept Public Hall Pompton av C G
—Grove Improvement Assn Public Hall Pompton av C G
—Grove Post Office Pompton av C G
—Grove Public Hall Pompton av n Cedar C G
—Grove Public Hall Assn Public Hall Pompton av C G
—Grove Public Library Mrs R W Evans librarian Public Hall Pompton av C G
—Grove Public School Pompton av n Cedar C G
—Grove Reservoir City of Newark Ridge rd
—Grove Station Erie R R Grove av c Pompton av C G
Chadwick Frank Rev rem to Mendham
Chamberlain Pierce A Rev pastor First Presbyterian Church h South Prospect n Pease av
Chambers Mary rem south
Chandler Arthur G h Linden n Fairview av
Chapman Hiram M sawyer h Bloomfield av n Lakeside
—Rupert W rem to Lawrenceville Pa
Chebanowski John emp Essex County Hospital bds do
Cheney Verena tchr bds Reed pl
Chesney Mary wid Robert bds Ridge rd c Cedar C G
—Robert A florist Pompton av n Ozone av C G h do
Chick Elizabeth nurse Essex County Hospital bds do
—William attendant Essex County Hospital bds do
Chieppi Herman attendant Essex County Hospital bds do
Christian Stanford R h Little Falls rd C G

Henry Rudolph, Florist, 289 ROSELAND AVE., ESSEX FELLS. Phone 6 Caldwell
CUT FLOWERS. DECORATIONS FOR WEDDINGS

Huttenloch & Newhall, CIVIL ENGINEERS & SURVEYORS
285½ Bloomfield Av., CALDWELL. Phone 471

BANK OF MONTCLAIR. Foreign Exchange, Letters of Credit and Travelers' Cheques for sale at current rates.

Chuderski

Chuderski Ladislaus emp Essex County Hospital bds do
Church Alice Mrs seamstress Essex County Hospital bds do
Churchill Arthur H h 6 Westover rd
Cimiotti Gustave furrier N Y h Lakeside av n Hillside av
—Gustave Jr artist N Y bds Lakeside av n Hillside av
Clark Almond L clk Newark h Personette av
—Edward attendant Essex County Hospital bds do
—Isabel nurse Essex County Hospital bds do
—Joseph P construction engineer h Hillside av
—Mary emp Essex County Hospital bds do
—Mildred L tchr bds Fairview av
Cleaveland Walter A decorator h Sunset av n Brookdale av
Cluen George chef h Bloomfield av opp Lakeview av
Coad Eber plasterer h Valley View rd
Cochran Robert emp Essex County Hospital bds do
Coddington Cyrus A emp Essex County Hospital bds do
Coerper Chris far h Sunset av
—George J gardener bds Sunset av
Cole Abram far h Lindsley av C G
—Frederick mason bds Bloomfield av n Lakeside av
Coleman Charles F bkkpr h Brookdale av n Bloomfield av
—Harold P salesman N Y bds Bloomfield av n Brookdale av
—Roger P attendant Essex County Hospital bds do
—William h Bloomfield av n Brookdale av
Colleary John baggagemaster D L & W R R h Claremont av n Westview rd
Colleta Andro emp Essex County Hospital bds do
Collins B Louise tchr bds Pompton av n Cedar C G
—C Frances tchr bds Pompton av n Cedar C G
Colodny Isadore rem to Newark
Comer Edward mech rms Forest av n Bloomfield av
Condit Clara L tchr Verona School res Caldwell
—William Mrs h Claremont av n Bloomfield av
Condon Annie Mrs laundress Essex County Hospital bds do
Conery William J emp Essex County Hospital bds do
Congleton Jessie bds 10 Derwent av
Conine Lucretia emp Essex County Hospital bds do
Conklin Ida R bds Pompton av n Cedar C G
—William carp h Elmwood rd n Lanning av

MABEL A CORBY
REAL ESTATE
65 ORANGE ROAD, MONTCLAIR. TEL. 2401

Newark Technical School, 367 High St., Newark, N. J. A State School for Industrial Education. Day and Evening Classes. Day Courses in Tool Making and Electricity. Nine Evening Courses. Book of Information sent on request. Charles A. Colton, Director.

ESSEX TITLE GUARANTY & TRUST CO. MONEY TO LOAN. SECURITIES FOR SALE. 483 BLOOMFIELD AV., MONTCLAIR

The Bloomfield National Bank } SAFETY DEPOSIT BOXES TO RENT AT $4.00 PER ANNUM AND UPWARDS.

Conklin

—William H driver bds Bloomfield av n Westview rd
Connors Edna M clk Post Office bds Bloomfield av n Grove av
—Frank X h Bloomfield av n Grove av
—Theresa bkkpr D H Slayback bds Bloomfield av n Grove av
Conover Edwin W supervisor Essex County Hospital bds do
—Joseph B mgr Newark h Fairview av c Personette av
Conselyea Minard driver bds 17 Lakeview pl
Conway Irving T elect contractor Fairview av n Linden h do
—Thomas W emp Erie R R h Fairview av n Linden
Cook Ellwood rem to Newark
Cooley Louis rem to Montclair
Corbett Christopher attendant Essex County Hospital bds do
Corbin Chris emp Canniff Garage h Bloomfield av n Grove av
—Cornelia bds Bloomfield av n S Prospect
Corcoran Thomas L saloon Bloomfield av c Park av h do
Corwin George F mgr Newark h Forest av n Bloomfield rd
Cory Andrew J elect engineer bds Hillside av
—Edwin R baggagemaster D L & W R R h Hillside av
—Russell G elect engineer h Summit av n Cedar C G
—Walter M elect engineer bds Hillside av
Courter Franklin C artist bds Little Falls rd C G
—Fred clk H Sims Bloomfield av res Caldwell
Courtland Sarah wid James h Bloomfield av n School
Courtney Elsie nurse Essex County Hospital bds do
—Robert attendant Essex County Hospital bds do
—Thomas R attendant Essex County Hospital bds do
Cowan Charles L cashier Newark h Hillcrest ter
Coward Henry mach h Bloomfield av n Gould
Cowie Arthur M postmaster Cedar Grove h Pompton av n R R, C G
—Arthur M Mrs news dealer Pompton av n R R, C G h do
Crane William W h Afterglow way
Crawford Elizabeth steno bds Cumberland av n Oakcrest av
—Frank carp Cumberland av n Oakcrest av h do

E. W. Mastmans FLORIST 416-418 BLOOMFIELD AV., MONTCLAIR. Phone 438.
CHOICE CUT FLOWERS. DECORATIONS FOR WEDDINGS.

Accident Insurance in the New Jersey Fidelity and Plate Glass Insurance Co. Newark, N. J.

Montclair Trust Company Acts as Executor, Guardian, Administrator and Trustee. Responsible Service at reasonable rates. Capital and Earned Surplus, $340,000

JOHN BLONDEL & SON. Superior Anthracite COAL.

Crawford

—Frank Jr (James Crawford & Bro) Cumberland av bds Cumberland av n Oakcrest av
—James (James Crawford & Bro) Cumberland av bds Cumberland av n Oakcrest av
—James & Bro (Frank Jr and James Crawford) carpenters Cumberland av
—Marion bds Claremont av c Martin rd
—Mary cashier Montclair bds Cumberland av n Oakcrest av
—Thomas bank clk N Y bds Cumberland av n Oakcrest av
Crawley Patrick J porter h Bloomfield av n S Prospect
Crelin Walter emp Essex County Hospital bds do
—Walter H attendant Essex County Hospital bds do
Crevier Alice wid John C h Mountain View av n Sunset av
Crilly Helen nurse Essex County Hospital bds do
Cronin Agnes nurse bds Claremont av n Claremont pl
—Anna M nurse h Claremont av n Claremont pl
Cubbison Elsie rem to Emlenton Pa
—Twila rem to Emlenton Pa
Cueman Elizabeth wid Jacob bds Linden
Cullen Barbara cashier Montclair bds Bloomfield av n S Prospect
Culvert John bkkpr h Malvern
Cunningham Nora E nurse Essex County Hospital bds do
Curley Charles W S h Elmwood rd n Bloomfield av
Curren Fred M bartdr Verona Hotel bds do
Curry Charles C h Claremont av opp Malvern

DAILEY KATE waitress Essex County Hospital bds do
—Marion E tchr bds Reed pl
Dallery Henry Jr lab h Linden
Dann Walter mach h 8 Derwent av
Dart Arthur H Mrs h S Prospect n Pease av
Dauber Charles emp Essex County Hospital bds do
Davenport Everett com trav bds Bloomfield av n R R
—George W h Bloomfield av n R R
—Hassell L auditor N Y h S Prospect
—Henrietta bds Bloomfield av n R R
—Kate wid William W h Bloomfield av n R R
—Norman B sentry Essex County Prison h Pease av n Lakeside av

Fidelity Trust Company, NEWARK, N. J. Guarantees Titles to Real Estate Anywhere in New Jersey. It also makes searches and issues abstracts.

ROOFING—R. HAMPTON & CO.—PAVING. 138-140 NORFOLK ST., NEWARK, N. J.

Jersey Adjustment Co., Bloomfield Trust Building, Bloomfield, N. J. Phone 312 Bloomfield
WE USE "HARE AND HOUNDS METHOD."

Damp Wash
Telephone 1186.
50 Cents
Large Wash, 2 cts. a pound extra.
THE SANITARY LAUNDRY
(Successor to Barber-Jones Co.)
69 PORTLAND PLACE, MONTCLAIR, N. J.

Davenport

—Stanley plumber bds Bloomfield av n R R
—Walter E clk h Brookdale av n Bloomfield av
—William M butcher h Brookdale av
Davidson Agnes nurse Essex County Hospital bds do
Davies George W physician Essex County Hospital bds do
Davis John emp Essex County Hospital bds do
—Martin far h Brunswick rd
—Thomas driver h Claremont av n Bloomfield av
Dawson John J supervisor of music Montclair h Elmwood rd
Day Alden H engineer h 43 Pompton av
—Anson M salesman h Harrison av
—Isaac millwright h Harrison av
Dean Felix attendant Essex County Hospital bds do
Deasey Patrick bds Forest av n Bloomfield av
DeBaun Abram far h Pompton av n Ridge rd C G
—Charles A far bds Pompton av n Ridge rd C G
—Ernest bds Pompton av n Ridge rd C G
DeCamp A Bentley real estate Bloomfield av opp Gould h Bloomfield av c Gould
—A Edgar ice dealer Montrose av h do
—J Edgar ice dealer Bloomfield av n Park av h do
—Marie tchr bds Montrose av
—Maud tchr bds Montrose av
—Stewart B student bds Bloomfield av n Park av
—Thomas J (Verona Coal and Supply Co) Bloomfield av n Montrose av h Montrose av
DeCarlo Antonio emp Essex County Hospital bds do
Decastro Antonio emp Essex County Hospital bds do
Deckhart Grace nurse Essex County Hospital bds do
Delhagen Aaron E mason h Bloomfield av c Montrose av
De Maio Anthony emp Essex County Hospital bds do
—John emp Essex County Hospital bds do
Demarest Daniel h Bloomfield av opp School
—Daniel Jr leader Demarest's Band h Bloomfield av opp school
—James real estate N Y h Gould
Demarest's Band Daniel Demarest leader Bloomfield av opp school
Dempsey John mason h Bloomfield av n Cumberland av
Denman George N engineer Newark Tuberculosis Sanatorium bds do
Derflinger Carrie nurse Essex County Hospital bds do

QUALITY IS WHAT TALKS. OUR PAINT HAS IT.
NEWARK GLASS CO. OILS, PAINTS, BRUSHES.
273 & 275 MARKET ST. NEWARK, N. J.
J. E. RUTT COAL CO.
272 BLOOMFIELD AVENUE, MONTCLAIR, N. J.
Telephone 557.
Essex Nat'l Bank OF MONTCLAIR.
FOREIGN EXCHANGE.
Interest Allowed on Deposits Subject to Check.

BANK OF MONTCLAIR. Interest Allowed on Deposits. Accounts of Individuals, Firms and Corporations solicited.

Descherer

Descherer Henry h Lakeview pl
Deuling Annie nurse Essex County Hospital bds do
—Lena nurse Essex County Hospital bds do
Devine Catherine emp Newark Tuberculosis Sanatorium bds do
—Mary cook Newark Tuberculosis Sanatorium bds do
DeWeilHenry varnishmkr h Pompton av n Ridge rd C G
Dietzold Herman J emp Essex County Hospital bds do
Ditzel Louise Mrs bds Fairview av n Linden
—William insurance N Y h Fairview av n Linden
Dixon Edna tchr Cedar Grove School res Whippany
Dobbins Catherine wid Isaac N bds Harrison av
—William G carp bds Park av n Bloomfield av
Doggard Horatio J plumber h Westview rd n Claremont av
Dollmaier Jacobine wid John h Grove av n Linden
Dominick Walter rem to New York city
Donatiello Angelo emp Essex County Hospital h Grove av n Bradford av
Donsbach Flora M sec N Y h Union C G
—Mary E Mrs h Union C G
Donstan Carrie Mrs bds Old rd
—Edward lab bds Old rd
Dorch Atlanta nurse Essex County Hospital bds do
Doremus Adelbert H clk h Pompton av n Ridge rd C G
—Sara M bkkpr W P Johnson res Montclair
Dougherty George lab h Pompton av n Ridge rd C G
—Mary emp Essex County Hospital bds do
Douglas Benjamin F carpet cleaner bds Park av
—David carpet cleaner Park av h do
—David R rem to Newark
Dowd William P rem to Vermont
Dox John lab h Claremont av n Pompton av
Dreis Casper J saloon Pompton av opp Ridge av h do
Dricoll Electa wid Cornelius bds Fairview av c Linden
—William printer N Y h Fairview av n Linden
Ducey Mary nurse Essex County Hospital bds do
Duffy Patrick emp Essex County Hospital bds do
—Richard editor N Y h Summit av n Cedar C G
Dunning Henry L meat market Montclair h Bloomfield av n Westview rd
Dunston Caro wid Alfred bds Old rd
Duryea Gilford rem to Englishtown
Dusenbury Henry chemist h Love lane C G
Dutten Beatrice emp Essex County Hospital bds do

PARK REALTY CO. INSURANCE BROKERS. PARK ST., opp. PARK ST. STATION MONTCLAIR. Telephone 1658

W. V. EGBERT & CO. 35, 36, 37 AND 38 MECHANIC ST., NEWARK. PLUMBERS' and STEAM FITTERS' SUPPLIES

ESSEX TITLE GUARANTY & TRUST CO. GUARANTEEING TITLES A SPECIALTY. Every facility for quick and accurate work. 483 BLOOMFIELD AV., MONTCLAIR

42 Spring St., MONTCLAIR, N. J. Tel. 1356. SIMPSON-MERRITT CO. Real Estate Brokers. INSURANCE AGENTS.

FRANCIS J. PURSSELL—RESTAURANT. 559-561 MAIN ST., EAST ORANGE TELEPHONE

Dwyer

Dwyer Anna nurse Essex County Hospital bds do
—Joseph emp Am B P Mfg Co h Little Falls rd C G
Dyer Frank L h Parkhurst pl n Bloomfield av

EBLE MARY bds Verona Hotel
Eckert Elizabeth Mrs emp Montclair Fresh Air and Convalescent Home Cook rd bds do
Edwards John J attendant Essex County Hospital bds do
—Margareta rem to England
—Morilda Mrs rem to Pennsylvania
—Samuel J rem to Pennsylvania
Eesley George B steward Essex County Hospital bds do
Egan James mason h Bloomfield av n Elmwood rd
—Walter M attendant Essex County Hospital bds do
Elliott Noble emp Essex County Hospital bds do
Ellis Andrew C agt Newark h Forbes av n Bloomfield av
—Joseph rem to Roseland
—Mary E wid Henry h Reed pl
Elphick Harold mason h Hillside av
Ely Daniel V banker N Y h Afterglow Way
Emory Lillian Mrs emp Newark Tuberculosis Sanatorium bds do
Ennis William D h Love lane C G
Ericson Ludwig foreman Montclair h Bloomfield av opp Westview rd
Erwin Frances A nurse Essex County Hospital bds do
Essex County Hospital at Overbrook Fairview av C G
Evanich John emp Essex County Hospital bds do
Evans Philip cashier N Y h Eastwood pl n Cedar C G
—Robert W lawyer bds Eastwood pl c Cedar C G
Eveland George F mgr Newark h Pease av n S Prospect
Everett Frank N emp Pru Ins Co h Fairview av n Personette av

FABIAN JOSEPH h Pompton av bey Claremont av
—Joseph Jr ins agt h Pompton av bey Claremont av
Faig George H teamster bds Grove av n Durrell
—Henry teamster h Grove av n Durrell
Fairchild Adeline nurse Essex County Hospital bds do
Faison William rem to Montclair
Falk Charles prop Cedar Grove Centre House Grove av n Pompton av C G h do

FRANK A. RIKER
Montclair Taxicab Service, 16 Gates Ave., Montclair, N.J. Phone 2707

Montclair Trust Company Fire, Burglar and Mob Proof Safe Deposit Vaults. Storage for Valuables.

PHILLIPS, PHOTOGRAPHER, MONTCLAIR, N. J.
IF YOU WANT TO SEE THE BABIES LAUGH, BRING THEM TO PHILLIPS.

W. E. FAY. VACUUM CLEANERS. HOT AIR HEATING AND FURNACE WORK. Phone 985, 131 PINE ST., COR. CLAREMONT AVE., MONTCLAIR.

Fidelity Trust Company, NEWARK, N. J. On or before the third business day of any month will Draw Interest from the first. Money Deposited in the Savings Department of

Farley

Farley Rose laundress Essex County Hospital bds do
FARRAND THEODORE S carpenter and building contractor Claremont av n Bloomfield av h do—See p 33
Farro Frank emp Essex County Hospital h off Pomptan av n railroad C G
—Frank Jr emp Essex County Hospital bds off Pompton av n railroad C G
Faulkner William L emp Essex County Hospital bds do
Fernsner Charles lab h Valley View rd
Fichter Albert teamster h Grove av n Ozone av C G
—Raymond plumber bds Grove av n Ozone av C G
Fields John attendant Essex County Hospital bds do
Fink Pauline emp Essex County Hospital bds do
Finnerty Patrick J mason h Forest av n Bloomfield av
First Congregational Church Claremont pl n Bloomfield av
—Methodist Episcopal Church Montrose av
—Presbyterian Church Fairview av
Fischer George A woolens Newark h Chestnut rd
—George J clk h Forest av n Harrison av
—Louis A (Jacobus & Fischer) Ridge rd n Bradford av C G res Caldwell
—Peter teamster h Love lane C G
Fish Christine C Mrs bds 1 Malvern
Fisher Flossie M tchr Cedar Grove school res Fairfield
Fismer William F salesman N Y h Chestnut rd
Fitch Douglas h 9 Crestmont rd
Fitten George Mrs bds Grove av
Fitzmeyer William h Pompton av n town line C G
Fitzpatrick Helen M tchr bds Pompton av n Cedar C G
—John F emp Canniff Garage h MacDowell pl
Fleming Thomas B emp Newark City Home res Newark
Flemming William carp Essex County Hospital bds do
Flitcraft Walter S editor N Y h Pompton av n Bradford av C G
Flood Charles F attendant Essex County Hospital bds do
Flook Anna nurse Essex County Hospital bds do
Flurtino Domenico emp Essex County Hospital bds do
Foley James emp Essex County Hospital bds do
Forster John baker Essex County Hospital bds do
Fortuno Catherine emp Newark Tuberculosis Sanatorium bds do

Bloomfield Coal & Supply Co. Best Pittston Coal, clean, dry and accurately weighed.

East Orange Lumber Co. Yard, Lawrence Street, and Erie R. R., near Watsessing Centre, EAST ORANGE, N. J. Telephones 2682 Bloomfield and 3030 Orange

289 ROSELAND AVENUE ESSEX FELLS. Phone 6 Caldwell
Henry Rudolph, Nurseryman,
SEEDS, BULBS, PLANTS.

Foubister

Foubister Bessie wid John bds Bloomfield av opp school
—David builder N Y h Bloomfield av opp school
Fox Anna nurse Essex County Hospital bds do
—George W driver bds MacDowell pl
—Harold emp Essex County Hospital bds do
—Kate laundress Newark Tuberculosis Sanatorium bds do
Foy Cecelia nurse Essex County Hospital bds do
Freeman Warren tel opr Essex County Hospital bds do
Freiberger Edward rem to Newark
Freligh George W metal expert h Bloomfield av c Elmwood rd
Fretz Alva B h Summit av n Union C G
—Leo H bds Summit av n Union C G
Frey Henry druggist 602 Bloomfield av h Grove av n Bloomfield av
—Reinhold tailor h Lakeview
Fricke Anthony teamster h Little Falls rd C G
Friel Mitchell mason h Pompton av C G

GADAMSKI WILLIAM bds Elmwood rd n Lanning av
Gaffney Margaret I bds Bloomfield av n S Prospect
Gallagher Margaret nurse Essex County Hospital bds do
—Percy L lawyer Newark h Afterglow av
Galm Josephine nurse Essex County Hospital bds do
Gannon Joseph E driver h 6 Cumberland av
Garrabrant George F carpenter Pompton av c Bradford av C G h do
—John carp bds Valley View rd
—Myrtle nurse Essex County Hospital bds do
—Sadie E Mrs h Claremont av opp Malvern av
—Samuel E emp Essex County Hospital bds do
—William J bkkpr h Grove av n Bloomfield av
Garrigan William attendant Essex County Hospital bds do
Gasser George F plumber Montclair h Bloomfield av opp Westview rd
Gaughran Bridget asst supervisor Essex County Hospital bds do
Gearty Patrick J grading Personette av n Grove av h do
Genung Elizabeth bds Pompton av n Bloomfield av
—Emily bds Pompton av n Bloomfield av

Huttenloch & Newhall, CIVIL ENGINEERS & SURVEYORS
285½ Bloomfield Av., CALDWELL. Phone 471

Bank of Montclair. "The Bank of Personal Service" Banking by Mail. Mail Deposits Promptly Acknowledged

George
George Carrie G Mrs matron Newark City Home h do
—Kenneth D cottage master Newark City Home h do
Gergely Adolph lab h Bloomfield av n Lakeview pl
German Alice rem to New York city
Giancola Vittorio emp Essex County Hospital bds do
Giffin Mary C wid Dan S bds S Prospect
Giles James H h Park pl
Gillette Arthur B clk N Y h Lakeview pl
Gillsleider Edward C painter Montclair h Durrell n Grove av
Gilson James H musician bds Ridge rd n town line C G
Gladwin Frank bds Claremont av n Park av
Glasby Jonathan P h Cumberland av
Goble Eliza A wid Charles C h Bloomfield av n Claremont av
—John R rem to Newton
Goodrich Frank E far h Elmwood rd n Lanning av
Gordon John mason h Elmwood rd n Lanning av
—Oliver E bds S Prospect
Gore William J rem to Flemington
Gottschalk Carl E hatter h Claremont av n Bloomfield av
Gould Charles W salesman h Claremont av n Hillcrest ter
—Charles W Jr clk Pru Ins Co bds Claremont av n Hillcrest ter
—Clifford D B far h Martin rd
—Elbert W clk N Y h Martin rd
—Ernest L adv solicitor N Y bds Park av n Bloomfield av
—George W far h Pompton av n Ozone av C G
—Kelsey B adv N Y h Claremont av opp Malvern
—Margaret E wid Samuel h Park av n Bloomfield av
Gowell Frederick rem to Caldwell
Graham Chester B emp N Y Tel Co h Grove av n Bloomfield av
—William rem west
—William H plumber h Grove av n Linden
Gray Harry D rem to Montclair
—Howard R poultry h Love lane C G
—Thomas C rem to Montclair
Greenfield William R h Bloomfield av n Park av
Gregory Anna nurse Essex County Hospital bds do
—Frank M artist h Bloomfield av n Grove av

MABEL A CORBY —REAL ESTATE— 65 ORANGE ROAD, MONTCLAIR. TEL. 2401

Newark Technical School, 367 High St., Newark, N. J. A State School for Industrial Education. Day and Evening Classes. Day Courses in Tool Making and Electricity. Nine Evening Courses. Book of Information sent on request. Charles A. Colton, Director.

ESSEX TITLE GUARANTY & TRUST CO. GUARANTEES TITLES TO REAL ESTATE. 483 BLOOMFIELD AV., MONTCLAIR

The Bloomfield National Bank } FIREPROOF STORAGE VAULTS AT MODERATE RATES.

Plate Glass Insurance in the New Jersey Fidelity and Plate Glass Insurance Co. Newark, N. J.

F. W. Mastmann FLORIST. 416-418 BLOOMFIELD AV., MONTCLAIR. Phone 438.
CHOICE CUT FLOWERS. DECORATIONS FOR WEDDINGS.

Gregory
—Jessie A artist Bloomfield av n Grove av bds do
—Julian I piano tuner Bloomfield av n Grove av bds do
Griffin Arthur B rem to Norwich N Y
—Arthur M salesman h Fairview av n Personette av
—Edgar A steno N Y bds Fairview av n Personette av
Grippo Nicholas emp Essex County Hospital bds do
Grissing Fred B far h Pompton av c Bradford av C G
—Gotfried h Bradford av C G
—Jacob far h Pompton av n Bradford av C G
—Philip far bds Ridge rd n Pompton av C G
Griswold Elizabeth rem to Rhone Pa
Gross Elsie rem to Wallingford Conn
Grout Ethel M tchr Verona public school res Montclair
Gruber Lou H silks N Y h Personette av
Guenther Albert T auditor Newark h Pease av n Forest av
Gulla Joe (Joe Gulla & Bro) Bloomfield av opp Lakeview pl h do
—Joe & Bro (Joseph and Samuel Gulla) shoemakers Bloomfield av opp Lakeview pl
—Samuel (Joe Gulla & Bro) Bloomfield av opp Lakeview pl bds do
Gussington Edward painter h Gould
Guy Percy C h Westview rd n Claremont av

HAAKER ANNA wid William h Fairview av opp Linden
—Jeannette bds Fairview av opp Linden
Hafer Henry carp h Gould
Hagenberg Henry emp M W Jenkins Sons h Pompton av C G
Hahn Conrad fireman Essex County Hospital bds do
—Joseph engineer Essex County Hospital h Grove av n Durrell
Halam Thomas M clk h Linden
Hall George A sec N Y h 27 Claremont av
—John bds Pompton av C G
Haller Frank condr P S Ry bds Garrett n Cedar C G
—George emp Am B P Mfg Co h Garret n Cedar C G
—Louis plumber bds Garret n Cedar C G
Hallett George steno Newark h Personette av
Halligan Christine tchr Newark City Home res Newark
Hammon Eulalia nurse Essex County Hospital bds do
—Lazetta nurse Essex County Hospital bds do

Montclair Trust Company Interest on Deposits. 2% on Checking Accounts. 4% in Provident Department.

JOHN BLONDEL & SON. Superior Anthracite COAL.

Fidelity Trust Company, NEWARK, N. J. Receives Deposits in its Commercial Department and pays two per cent. interest upon daily balances, subject to check at sight.

ROOFING—R. HAMPTON & CO.—PAVING. 138-140 NORFOLK ST., NEWARK, N. J.

Hanbury

Hanbury Michael lab h Love lane C G
Hancock Edwin J mason bds Valley View rd
Hanlon Delia wid John T prop Verona Hotel Bloomfield av opp Verona Lake h do
—Thomas h Bloomfield av opp Lake
Hansen Emil emp Essex County Hospital bds do
Hanville Frederick emp W P Johnson h Grove av c Linden
—Hiram engineer h Bloomfield av n Park av
—Russell road patrolman bds Bloomfield av n Park av
Hapke Theodore emp Am B P Mfg Co h Little Falls rd
Harden Christian watchman h 11 Otsego rd
Harding Harold emp Essex County Hospital bds do
Harms Charles O real estate N Y h Lakeside av n Bloomfield av
Harris Alfred clk N Y bds 25 Claremont av
—John M merchant N Y h 25 Claremont av
—William student bds 25 Claremont av
Harrison Mary M tchr Newark bds Bloomfield av n Pompton av C G
—Sarah V wid William J h Bloomfield av n Pompton av C G
Hartford Ella C Mrs rem to Newark
—George L merchant Jersey City h 3 Crestmont rd
—Thomas rem to Newark
Harty Frank far bds Pompton C G
Harvey Elizabeth home caretaker Essex County Hospital bds do
—Ellen K tchr bds Grove av
Hastings George H h Pompton av C G
—Mabel bds Pompton av C G
—Maude bds Pompton av C G
Havran Catherine emp Essex County Hospital bds do
Hawkins William C engineer Essex County Hospital bds do
HAWLEY M FAY hardware house furnishings paints oil and glass Bloomfield av n Grove av res Caldwell—See p 50
Hawthorne Cornelius H carp h Park av n Bloomfield av
Hayes John salesman h Old rd
—Sarah wid John L rem to Rockaway Valley
Healy George P broker Newark h Westview rd n Claremont av
—James W attendant Essex County Hospital bds do

Do you have trouble in collecting outstanding accounts? Let us do this for you. No Fees unless successful, reports each week Jersey Adjustment Co., Bloomfield Trust Building, Bloomfield, N. J. Phone 312 Bloomfield

ROUGH DRY WASH. FLAT PIECES IRONED. | Reasonable Prices. Highest Grade Work. Prompt Service. | THE SANITARY LAUNDRY
69 PORTLAND PLACE, MONTCLAIR, N. J.
Telephone 1186 Montclair.

Healy
—Martha A bds Westview rd n Claremont av
Heaton Adele nurse Essex County Hospital bds do
Hebb Anna nurse Essex County Hospital bds do
Hecht Matilda Mrs h Bradford av C G
—Michael R poultry Bradford av C G h do
Hector Edward chief fire dept Essex County Hospital bds do
Hedden Anna h Claremont av n Bloomfield av
—Austin E far h Derwent av n Claremont av
—Harold clk N Y bds Gould n Bloomfield av
—John L clk N Y h Gould n Bloomfield av
—Sarah wid John S h Gould n Bloomfield av
Heider Barbara wid Thomas bds Park av n Bloomfield av
—Carl plumber Park av n Bloomfield av h do
Heim Oscar V dry goods N Y h Bloomfield av opp Claremont pl
Heiman Alfred emp Essex County Hospital bds do
Heller Carl G supt Newark City Home Grove av h do
—Herbert emp Newark bds Newark City Home
—Pauline Mrs matron Newark City Home h do
Helm Frances nurse Essex County Hospital bds do
Helme Robert emp Essex County Hospital bds do
Helmerich Paul emp Essex County Hospital bds do
Hemmer Frank W attendant Essex County Hospital bds do
Henderson Jessie M clk bds Claremont av n Malvern
—Susan wid William h Claremont av n Malvern
—William R hatter bds Linden
Henke Otto emp D H B Whitehorne bds do
Hennessey Julia nurse Essex County Hospital bds do
—Margaret nurse Essex County Hospital bds do
Henninger Ignatz lab h Cumberland av
Hennion Abel D carp h Garret n Cedar C G
—Eleanor M steno bds Garrett n Cedar C G
—Ethel C steno bds Garrett n Cedar C G
—LeRoy rem to Staten Island N Y
Herder M Russell elect h Myrtle av C G
Herdman Arthur J prop Turnpike Hotel Pompton av bey Claremont av h do
Herkert Karl emp Essex County Hospital bds do
Herold Genevieve Mrs nurse Newark Tuberculosis Sanatorium bds do
—Oscar A clk Newark Tuberculosis Sanatorium bds do
Hertz Pauline Mrs cook Newark City Home bds do

SEE US ABOUT THE PAINT YOU NEED. NEWARK GLASS CO. OILS, PAINTS, BRUSHES. 273 & 275 MARKET ST. NEWARK, N. J.

J. E. RUTT COAL CO.
272 BLOOMFIELD AVENUE, MONTCLAIR, N. J.
Telephone 557.

Essex Nat'l Bank OF MONTCLAIR.
SAVINGS DEPARTMENT.
SAFE DEPOSIT DEPARTMENT.

Bank of Montclair
SAFE DEPOSIT VAULTS. Absolute Security
Fireproof Storage of Valuables at Reasonable Rates
Boxes to Rent, $3 per annum and upwards.

PARK REALTY CO.
REAL ESTATE BROKERS
PARK ST., opp. PARK ST. STATION
MONTCLAIR. Telephone 1658

W. V. EGBERT & CO.
35, 36, 37 AND 38 MECHANIC ST., NEWARK.
RELIABLE GOODS FOR BATH ROOMS.

Heyn

Heyn Walter creditman h Malvern n Bloomfield av
Hill Ellis E carp h Pompton av n Bradford av C G
—Frank W carp h Ridge rd n Cedar C G
Hillman Albert L plumber bds Durrell n Grove av
—August W carp h Bloomfield av n Westview rd
—John foreman Am B P Mfg Co h Durrell n Grove av
Hills James H attendant Essex County Hospital bds do
Hilowitz Jacob rem to Bloomfield
Hinciar Emma emp Essex County Hospital bds do
Hissem Martin L captain steamboat h Bloomfield av n Forest av
Hitchens Arnold attendant Essex County Hospital bds do
—Avis nurse Essex County Hospital bds do
—Mary E tchr Essex County Hospital bds do
Hodge Louis rem to Belleville
Hodgson Charles S physician h Bloomfield av opp Westview rd
—Fay M tchr bds Bloomfield av opp Westview rd
Hoffman Albert emp Canniff Garage h Bloomfield av
—Gustave brushmkr bds Grove av C G
Hoffmann Adolph rem to Orange
—Frederick rem to Orange
Hogan John fireman Essex County Hospital bds do
Hoile Harold H adv N Y bds Bloomfield av opp Brookdale av
—Richard banker N Y h Bloomfield av opp Brookdale av
Holch Amandus gardener h Grove av n Linden
Holdsworth Alfred C bkkpr bds Linden n Grove av
—William H clk h Linden n Grove av
Hollander Emil E mech h Linden n Grove av
Hopkin Margaret nurse Essex County Hospital bds do
Hopkins Joseph J attendant Essex County Hospital bds do
Horner Harold emp Essex County Hospital bds do
Hornfeck Gustave A bds Lakeside av n Pease av
—Henry F bds Lakeside av n Pease av
—Herman G ins bds Lakeside av n Pease av
—Herman H Mrs h Lakeside av n Pease av
—Max R clk bds Lakeside av n Pease av
Horton James C supt N Y h Fairview av n Bloomfield av
Howard Thomas J emp Am B P Mfg Co h Grove av n Linden
Howland Harold J rem to Montclair

ESSEX TITLE GUARANTY & TRUST CO.
SEARCHES and GUARANTEES TITLES.
483 BLOOMFIELD AV., MONTCLAIR

42 Spring St., MONTCLAIR, N. J. Tel. 1356. SIMPSON-MERRITT CO. Real Estate Brokers. INSURANCE AGENTS.

Hoyt

Hoyt Chester J Rev pastor Verona M E Church h Grove av n Bloomfield av
Hrubec Albert bds Malvern n Claremont av
—Julia E steno bds Malvern n Claremont av
—Leo J mach h Malvern n Claremont av
Hubatschek Rudolph emp Essex County Hospital bds do
Hubbell George W insurance N Y h Sunset av n Glen rd
Huelle Herman C ins broker Brooklyn h Claremont av c Pompton av
Huff Fred E emp Essex County Hospital bds do
Huizinga Emily rem to Clifton Springs N Y
Hulbert Mabel nurse Essex County Hospital bds do
Hultz Ellen nurse Essex County Hospital bds do
Hunt Charles E rem to Long Island N Y
—Helen rem to High Bridge
Huntsman Charles H salesman h Claremont av n Claremont pl
Hurwitz Max tailor Bloomfield av n Grove av h r do
Hutchin Edith nurse Essex County Hospital bds do
—Evelyn nurse Essex County Hospital bds do
Hutchinson A Seely prin Cedar Grove School h Pompton av n Bradford av C G
Huthmaker Katherine emp Essex County Hospital bds do
Hyer Martha nurse Essex County Hospital bds do

IMMERSI JOSEPH emp Essex County Hospital bds do
Indahl John lab bds Bloomfield av n Park pl
Intile Giacomo barber Bloomfield av n Lakeview pl h do
—Rose wid Michael bds Bloomfield av n Lakeview pl
—Tony teamster h Claremont av n Bloomfield av
Irvine Ina M clk J E Williams & Co bds Claremont av opp Malvern
—William carp h Claremont av opp Malvern
—William B clk N Y bds Claremont av opp Malvern
Irwin Frances nurse Essex County Hospital bds do
—Mary nurse Essex County Hospital bds do
—Robert attendant Essex County Hospital bds do
Ivy Joseph lab h Linden
—Martin lab h Linden

FRANCIS J. PURSSELL—RESTAURANT. 559-561 MAIN ST., EAST ORANGE. TELEPHONE

FRANK A. RIKER

Montclair Taxicab Service, 16 Gates Ave., Montclair, N.J. Phone 2707

Montclair Trust Company Fire, Burglar and Mob Proof Safe Deposit Vaults. Storage for Valuables.

PHILLIPS, PHOTOGRAPHER,
501 BLOOMFIELD AVENUE,
MONTCLAIR, N. J.
Makers of "Quality" Photographs.
Phone 2053-W.

Jackson

JACKSON FRANK R carp h Claremont av n Park av
Jacobus A G Sons inc brush mfrs Bloomfield av opp Forest av
—Albert L bds Union C G
—Alfred carpenter Ridge rd n Pompton av C G h do
—Alonzo H (Jacobus & Fischer) Ridge rd n Bradford av C G h Pompton av n Cedar
—Amelia wid Elijah bds Pompton av n railroad C G
—Amzi P far h Ridge rd n town line
—Anna E bds Bloomfield av n Fairview av
—Charles G artist bds Grove av n Bradford av C G
—Charles W chair caner h Bloomfield av n Fairview av
—Clarence E bds Union C G
—Edna wid Abraham E h Little Falls rd C G
—Edward A janitor C G School h Love lane C G
—Ellie wid Albert h Pompton av n Myrtle av C G
—Frank brushmkr h Union C G
—Frank C farm hand bds Grove av n Ozone av
—George engineer Essex County Hospital bds do
—George far h Grove av n Bradford av C G
—George H carp h Ridge rd n Pompton av C G
—Herbert H (Herbert H Jacobus & Son) Cedar C G h do
—Herbert H & Son (Herbert H and Roy H Jacobus) engravers and printers Cedar C G
—Holley H photographer bds Lakeside av n Bloomfield av
—Ira W butcher h Bloomfield av n Pompton av
—John E h Bloomfield av c Forest av
—J Wesley brushmkr h Bloomfield av n Fairview av
—Lemuel W Mrs h Fairview av n Bloomfield av
—Louis farm hand bds Grove av n Ozone av
—Millard L (Price & Jacobus) Grove av C G h Pompton av c Brunswick rd do
—Oscar P bds Union S G
—Raymond V N carp h Grove av C G
—Roland A pres and treas A G Jacobus Sons inc Bloomfield av opp Forest av h Lakeside av n Hillside av
—Roy H (Herbert H Jacobus & Son) Cedar C G bds do
—Sarah wid Edward S h Grove av n Ozone av C G
—Sarah F wid Austin G h Bloomfield av opp Fairview av
—Thomas far h Parkhurst rd
—Warren I emp Am B P Mfg Co h Pompton av c Cedar C G

Conceded by lawyers and laymen to be the ideal executor of estates.
Fidelity Trust Company.
Largest institution of its kind in the state

WM. E. FAY. PLUMBING and HEATING. STEAM AND HOT WATER HEATING.
Phone 985, 131 PINE ST., COR. CLAREMONT AVE., MONTCLAIR.

Bloomfield Coal & Supply Co.
COAL AND WOOD.
36 BROAD STREET.
Telephone 1134.

East Orange Lumber Co. PLANING AND SAWING A SPECIALTY. Lawrence St. and Erie R. R., East Orange, N. J. Telephones 2682 Bloomfield and 3030 Orange

289 ROSELAND AVE., ESSEX FELLS. Phone 6 Caldwell
Henry Rudolph, Florist,
CUT FLOWERS. DECORATIONS FOR WEDDINGS

Jacobus
—William A engineer Am B P Mfg Co h Grove av n Ozone av
—William H real estate Lakeside av h do
—& Fischer (Alonzo H Jacobus and Louis A Fischer) carpenters Ridge rd n Bradford av C G
Jenkins Edward S (M W Jenkins Sons) Pompton av n Cedar C G bds do
—Mary E wid Melancthon W h Pompton av n Union C G
—Melancthon W (M W Jenkins Sons) Pompton av n Cedar C G bds do
JENKINS M W SONS (Edward S and Melancthon W Jenkins) brush mfrs Pompton av n Cedar C G—See p 23
Jennett Norman E h Bortic rd
Jennings James F steno bds Grove av n Durrell
—Robert far h Grove av n Durrell
Jeralds Elbert O rubber goods N Y h Claremont av n Park av
—Martha V bds Claremont av n Park av
Johnson Cornelius B bds Little Falls rd
—David E engraver h Ridge rd n Cedar C G
—Eads h 7 Westover rd
—Frank rem to Virginia
—John L lawyer Personette av n Grove h do
—Oscar carp h Love lane C G
—William E mech h Forest av c Pease av
—William P grocer Bloomfield av c Grove av h do
Johnston Malcolm M far h Pompton av n Martin rd
Jones John home caretaker Essex County Hospital bds do
Julian Joseph attendant Essex County Hospital bds do
Juliano Michel emp Essex County Hospital bds do

KAUFMAN SARA A type copyist Essex County Hospital bds do
Kaveny Bartley driver h Bloomfield av n Westview rd
—Catherine wid Bartley bds Bloomfield av n Westview rd
—Michael J driver bds Bloomfield av n Westview rd
Kean Kate waitress Essex County Hospital bds do
Keane Mary I tel opr Essex County Hospital bds do
Keegan Albert attendant Essex County Hospital bds do
Keith William N interne Essex County Hospital bds do

Huttenloch & Newhall, CIVIL ENGINEERS & SURVEYORS
285½ Bloomfield Av., CALDWELL. Phone 471

BANK OF MONTCLAIR. Foreign Exchange, Letters of Credit and Travelers' Cheques for sale at current rates.

Keller

Keller Ernest P salesman h Little Falls rd C G
Kellsey Jane D rem to Englewood
Kelly Jean Mrs emp Newark Tuberculosis Sanatorium bds do
Kemp Charles attendant Essex County Hospital bds do
Kennedy James emp E R R bds Verona Hotel
Kent Allen M emp N Y Tel Co bds Claremont av n Park av
—Charles W rem to Brooklyn N Y
—Clifford emp N Y Tel Co bds Claremont av n Park av
—Frank J lawyer N Y h Malvern n Claremont av
—John C far h Claremont av n Park av
Kepke Catherine emp Essex County Hospital bds do
Kerr John J h 7 Crestmont rd
Kidd Elizabeth R supt Montclair Fresh Air and Convalescent Home Cook rd h do
Kiefer Raymond sec and supt A G Jacobus Sons inc h Personette av
Kientz William H general contractor and builder Montrose av n Bloomfield av h do
Killian Bernard F h Bloomfield av c Westview rd
—William O bds Bloomfield av c Westview rd
King James mgr Montclair Golf Club Prospect av n Sunset av h do
Kinkaid Margaret nurse Essex County Hospital bds do
Kirby Emma nurse Essex County Hospital bds do
Klemmer Fritz emp Essex County Hospital bds do
Kneuker Michael L butcher h Martin rd n Pompton av
Knight Vincent emp Mrs S V Harrison Bloomfield av n Pompton av bds do
Knipshield Fred H clk Montclair h Lakeview pl
—George H elect bds Lakeview pl
Knowles Albert W auditor h Bloomfield av n Park av
Koch George H carp Essex County Hospital bds do
Kocher Albert attendant Essex County Hospital bds do
—Bessie nurse Essex County Hospital bds do
—Harriet emp Essex County Hospital bds do
Kodadek Louise nurse Essex County Hospital bds do
Koller Andrew emp Essex County Hospital bds do
Krescske Felix emp Essex County Hospital bds do
Krewson Isaac lab bds Ridge rd n town line C G
Krieger May emp Essex County Hospital bds do
Kroehl Anthony G instructor Newark City Home res Newark

MABEL A CORBY —REAL ESTATE— 65 ORANGE ROAD, MONTCLAIR. TEL. 2401

Newark Technical School, 367 High St., Newark, N. J. A State School for Industrial Education. Day and Evening Classes. Day Courses in Tool Making and Electricity. Nine Evening Courses. Book of Information sent on request. Charles A. Colton, Director.

ESSEX TITLE GUARANTY & TRUST CO. Offers For Sale High Class First Mortgages Without Expense to Purchaser 483 BLOOMFIELD AV., MONTCLAIR

The Bloomfield National Bank } CHECKING AND SAVINGS ACCOUNTS RESPECTFULLY SOLICITED.

Kroener

Kroener Henry rem to Montclair
Kugelmann Jacob mgr Montclair h Bloomfield av n S Prospect
—Jacob A salesman bds Bloomfield av n S Prospect
—John F bank clk bds Bloomfield av n S Prospect
—William H A clk bds Bloomfield av n S Prospect

LACOUR ALBERT E painter Ridge rd C G h do
Ladd Charles E rem to Dodgeville Mass
—Edith M h Pompton av n Bloomfield av
Lakeview Press printers Samuel Barr prop Bloomfield av n Grove av
Lamken John emp Essex County Hospital bds do
Lance Charles H Jr clk Pru Ins Co h Claremont av n Bloomfield av
Lang Elizabeth nurse Essex County Hospital bds do
Lanning William hat blocks Newark h Elmwood rd c Lanning av
Larkin James J carp h 4 Lakeview pl
Laslow Peter emp Essex County Hospital bds do
Law Carrie N nurse Essex County Hospital bds do
—Ellen M bds S Prospect n Pease av
—George A attendant Essex County Hospital bds do
Lawrence Bernard emp Newark Tuberculosis Sanatorium bds do
Lazar Andrew lab h Old rd
Leavitt Thomas E painter h 5 Otsego rd
Lechman Helen G physician Essex County Hospital bds do
Leck George carp bds Cedar C G
—Henry h Cedar C G
Lee Holland rem to Orange
Leiste George special agt N Y h Eastwood pl C G
Lent J Wallace clk h Montrose av
Leonard John attendant Essex County Hospital bds do
Leone Saveirie shoemaker Bloomfield av n Gould h do
Levant Jennie Mrs emp Newark Tuberculosis Sanatorium bds do
—Michel emp Newark Tuberculosis Sanatorium bds do
Lewis Arthur G Rev rem to Pennsylvania
—Benjamin lab bds Derwent av n Claremont av
—Charles F emp P S Gas and Elect Co Montclair h Park av n Bloomfield av
—George H asst chief engineer Essex County Hospital bds do

J. W. Mastmans FLORIST. 416-418 BLOOMFIELD AV., MONTCLAIR. Phone 438.
CHOICE CUT FLOWERS. DECORATIONS FOR WEDDINGS.

Residence Theft Insurance in the New Jersey Fidelity and Plate Glass Insurance Co. Newark, N. J.

Montclair Trust Company Acts as Executor, Guardian, Administrator and Trustee. Responsible Service at reasonable rates. Capital and Earned Surplus, $340,000

JOHN BLONDEL & SON. Superior Anthracite COAL.

Fidelity Trust Company, NEWARK, N. J. Guarantees Titles to Real Estate Anywhere in New Jersey. It also makes searches and issues abstracts.

ROOFING—R. HAMPTON & CO.—PAVING. 138-140 NORFOLK ST., NEWARK, N. J.

Lewis
—William E h Linden
Liebhauser John E grocer Fairview av n asylum C G h do
—William attendant Essex County Hospital bds do
Lines Horace W bkkpr h Malvern n Claremont av
—Wilbur H mach bds Malvern n Claremont av
Link Frederick rem to New York city
LISTER RICHARD plumber steam and gasfitter Bloomfield av n Fairview av h do—See p 79
Little Charles E Rev h Grove av n Bloomfield av
Littlefield Hiram H plumber h Montrose av
Lloyd Arthur lab h Park av c Claremont av
Lockwood Lyman G pres Sani-Glass Mfg Co Bloomfield av n Caldwell line res Caldwell
—Robert C v pres Sani-Glass Mfg Co Bloomfield av n Caldwell line res Caldwell
Logan Theodore N bds Bloomfield av n Forest av
Lohmeyer Erich insurance N Y h Bloomfield av n Malvern
Long Bessie M rem to Catawissa Pa
—Frederick L reporter N Y h Eastwood pl C G
—John K compositor N Y bds Eastwood pl C G
Love John C Rev h Pompton av opp Westover rd
Lund Jacob rem to New York city
Lustig Harry K grocer Pompton av bey railroad C G h do
Luttgens Randolph C patternmkr h Harrison av
Lutz John lab h Pompton av n Ridge rd C G
Lynas Samuel attendant Essex County Hospital bds do
Lynch Mary emp Newark Tuberculosis Sanatorium bds do
Lynn Hugh plumber h Elmwood rd n Claremont av
Lyons Theodore L importer N Y h Claremont av n Hillcrest ter

MAC ARTHUR ALEXANDER A student bds Ridge rd n Pompton av C G
—John R bridge builder N Y h Ridge rd n Pompton av
MacConnell Anna W h Grove av n Durrell
—Emma F bds Grove av n Durrell
MacGraw Augustus P salesman h Grove av n Bloomfield av
Mack William attendant Essex County Hospital bds do
MacKinnon Nellie wid Arthur h Claremont av n Park av

Jersey Adjustment Co., Bloomfield Trust Building, Bloomfield, N. J. Phone 312 Bloomfield
Accounts Collected Everywhere. No Fees Unless Successful.

Damp Wash
Telephone 1186.
50 Cents
Large Wash, 2 cts. a pound extra.
THE SANITARY LAUNDRY
(Successor to Barber-Jones Co.)
69 PORTLAND PLACE, MONTCLAIR, N. J.

MacLaughlin
MacLaughlin Wilson J h Oakridge rd
MacMahon Cecil H lawyer Newark h Prospect av n Sunset av
Magill William real estate N Y h Sunset av c Mountain View av
Mahan Margaret A wid Thomas L h Cook rd
Mais Fred W elect h 16 Lakeview pl
Maize William lab h Grove av n Durrell
Makepeace Margaret wid Charles W h Lindsley av C G
Malaney John emp A Bowden h Lovelane C G
Malatesta Joseph M rem to Atlantic City
Maley Francis nurse Essex County Hospital bds do
Malloy Annie J Mrs matron Newark City Home h do
—James cottage master Newark City Home h do
—Margaret emp Essex County Hospital bds do
—Mary nurse Essex County Hospital bds do
—May nurse Essex County Hospital bds do
—Thomas attendant Essex County Hospital bds do
—William emp Newark bds Grove av
Mannberger Lydia wid Frederick W bds Pease av n Forest av
MANNING CHARLES I prop Mountainside Garage Pompton av h Bloomfield av n Westview rd—See p 8
—William emp C I Manning bds Bloomfield av n Westview rd
Manville Asa attendant Essex County Hospital bds do
Marcus William E jewelry N Y h Parkhurst pl
Margolin Hyman (Margolin & Brauch) Bloomfield av opp Montrose av h Bloomfield av
—& Brauch (Hyman Margolin and Frederick G Brauch) cabinetmakers Bloomfield av opp Montrose av
Markham Anna L tchr bds Grove av n Bloomfield av
Marks William driver h Ridge rd C G
Marley Francis J trap rock quarry Bloomfield av n Montclair lines res Little Falls
Marsh Phoebe wid Albert bds Pompton av n Union C G
Marshall Ellen Mrs matron Essex County Hospital bds do
Marsted George C carp h Gould
Martin George emp J C Canniff bds 17 Lakeview pl
—George W L mason h 17 Lakeview pl
—Grace C rem to Hammonton
—Nellie A rem to Newark

A CONVINCING ARGUMENT "OUR PAINT". NEWARK GLASS CO. OILS, PAINTS, BRUSHES. 273 & 275 MARKET ST. NEWARK, N. J.

J. E. RUTT COAL CO.
272 BLOOMFIELD AVENUE, MONTCLAIR, N. J.
Telephone 557.

Essex Nat'l Bank OF MONTCLAIR.
FOREIGN EXCHANGE.
Interest Allowed on Deposits Subject to Check.

BANK OF MONTCLAIR. Interest Allowed on Deposits. Accounts of Individuals, Firms and Corporations solicited.

Martine

Martine Florence A asst Dr J R Teed res Newark
Maser Emanuel coachman h Fairview av c Personette
Mason Hiram lawyer h Myrtle av C G
—William rem to Newark
Mattia Alphonso emp Essex County Hospital bds do
Mau Carl real estate and insurance Bloomfield av opp Verona Lake Park h Lakeside av n Hillside av
Mauer Ethel nurse Essex County Hospital bds do
Mayer George L rem to Newark
—John J emp Pru Ins Co h off Personette av opp depot
Mayne Norman H emp Mountainside Morgue bds Bloomfield av
Mayron Joseph baker h S Prospect n Bloomfield av
Mazzola Catherine nurse Essex County Hospital bds do
Mazzuca Louis barber Pompton av C G h do
McAvoy Mary emp Essex County Hospital bds do
McBARRON CORNELIUS F carpenter and builder Forest av n Bloomfield av h do—See p 33
McBride Anna J nurse Essex County Hospital bds do
—Mary nurse Essex County Hospital bds do
McCance William mech h Claremont av opp Otsego rd
McCarthy James J blksmith h Bloomfield av n Fairview av
McCarty Annie wid Dennis bds Bloomfield av n Old rd
McClellan George H emp A Wiessmann h Linden
McConkey Katherine rem to New York city
McCormick Henry D rem to Newark
—Mabel C nurse Essex County Hospital bds do
—Mary nurse Essex County Hospital bds do
McCulloch George D Rev pastor Cedar Grove Congregational Church h Pompton opp Love lane C G
McCune George W h Pease av n Forest av
McCusker James motorman h Gould n Bloomfield av
McDermott Jane nurse Essex County Hospital bds do
McDonald Margaret nurse Essex County Hospital bds do
—Mary Mrs matron Newark City Home h do
—Thomas cottage master Newark City Home h do
McElligott Ellen h Bloomfield av n Westview rd
McGinley Annie emp Essex County Hospital bds do
McGuire Bernard F mech bds Little Falls rd C G
—John F brushmkr h Little Falls rd C G
McHale Beatrice nurse Essex County Hospital bds do
—Mary rem to Pennsylvania

PARK REALTY CO. INSURANCE BROKERS. PARK ST., opp. PARK ST. STATION MONTCLAIR. Telephone 1658

W. V. EGBERT & CO. 35, 36, 37 AND 38 MECHANIC STREET, NEWARK LOWEST PRICES TO THE TRADE.

ESSEX TITLE GUARANTY & TRUST CO. Highest rates paid on Certificate of Deposit Money to Loan. Mortgages for Investors. 483 BLOOMFIELD AV., MONTCLAIR

42 Spring St., MONTCLAIR, N. J. Tel. 1356. SIMPSON-MERRITT CO. Real Estate Brokers, INSURANCE AGENTS.

FRANK A. RIKER

McIlroy

McIlroy Ellen emp Essex County Hospital bds do
McIntyre Charles F lab bds Parkhurst rd
—George lab h Parkhurst rd n Old rd
—John P blksmith bds Parkhurst rd
—W Scott lab bds Parkhurst rd
McKain Orrin attendant Essex County Hospital bds do
McKee Jennie E tchr bds Claremont av n Park av
—John bds Claremont av n Park av
McKenney Daniel attendant Essex County Hospital bds do
—Leonora nurse Essex County Hospital bds do
—Margaret nurse Essex County Hospital bds do
McLaren Thayer rem to East Orange
McLaughlin Eugene F attendant Essex County Hospital bds do
McLean Archibald attendant Essex County Hospital bds do
McMahon Elizabeth tel opr Essex County Hospital bds do
—Emma housekpr Essex County Hospital bds do
McNay Jessie nurse Essex County Hospital bds do
Meddaugh Anna W wid George A bds Cambridge rd
Meegan Sarah rem to New York city
Meehan Annie rem to Danville Pa
—Edward attendant Essex County Hospital bds do
Meeker John L physician Newark Tuberculosis Sanatorium res Newark
Meier Gustave grocer Pompton av opp Cedar C G h do
Meir Alex engineer Essex County Hospital bds do
Meiselbach Bertha W forewoman Newark bds Bloomfield av n Pompton av
Meixner Elizabeth nurse Essex County Hospital bds do
Melleon Henry lab h Little Falls rd C G
Melzig Herman F upholsterer Bloomfield av n Lakeview av h do
Menzel Walter W importer N Y h Union C G
Mertzler Mark emp Essex County Hospital bds do
Merwin Timothy D lawyer N Y h Crestmont rd n Westover rd
Meschke Henry attendant Essex County Hospital bds do
Mesler William H attendant Essex County Hospital bds do
Meyer Gordon mach bds 13 Otsego rd
—Herman flour N Y h Malvern n Claremont av

FRANCIS J. PURSELL. BAKER, CATERER and CONFECTIONER 559-561 MAIN STREET, EAST ORANGE. TELEPHONE.

Montclair Taxicab Service, 16 Gates Ave., Montclair, N.J. Phone 2707

Montclair Trust Company Issues Travelers' Checks and Letters of Credit payable in all parts of the World.

PHILLIPS, PHOTOGRAPHER, MONTCLAIR, N. J.
A Photograph is like a milestone in the path of time. Have us record the change while travelling life's road.

Money Deposited in the Savings Department of Fidelity Trust Company, NEWARK, N. J. On or before the third business day of any month will Draw interest from the first.

Meyer
—Mendel station agt Cedar Grove res Caldwell
—Thomas P detective court house Newark h Claremont av n Pompton av
—Werner A Jr mach h Reed pl
Michalke Stephen emp H F Melzig bds do
Milino Catherine nurse Essex County Hospital bds do
Miller Albert chauffeur bds 13 Otsego rd
—Charles attendant Essex County Hospital bds do
—Charles mech bds Bloomfield av r School
—Charles lab rms Derwent av
—Edward L clk N Y h Pompton av C G
—Frederick engineer h Pompton av C G
—John emp Essex County Hospital bds do
—John B lawyer N Y h Forest av n Bloomfield av
—Joseph mech bds Gould
—Louis C wool N Y h Personette av
—Robert asst supervisor Essex County Hospital bds do
Millett Diana emp Essex County Hospital bds do
Milliken Alfred C plumber h Reed pl
Millrine F Emilie nurse Essex County Hospital bds do
Mitchell Andrew W expressman Love lane C G h do
—John M Mrs h Love lane C G
—Willie nurse Essex County Hospital bds do
Monaco Antonio shoemaker Pompton av C G h do
Money Samuel V attendant Essex County Hospital bds do
Montclair Fresh Air and Convalescent Home Cook rd
—Golf Club Prospect av c Sunset av
—Golf Grounds Prospect av c Sunset av
Moody Elbert E carp h Bloomfield av opp Westview rd
Mooney Delia nurse Essex County Hospital bds do
—Thomas fireman Essex County Hospital bds do
Moore Emma nurse Essex County Hospital bds do
—Frank F sec and treas Sani-Glass Mfg Co Bloomfield av n Caldwell line h Hillside av
—James attendant Essex County Hospital bds do
Moran Nora waitress Essex County Hospital bds do
Morehouse Edward S bkkpr h Malvern n Claremont av
Morey George W printer bds Lakeside av n Hillside av
—William C carp h Lakeside av n Hillside av
Morgan James W h Pompton av C G
Morovinski Mary emp Essex County Hospital bds do
Morris Clara S rem south
—Richard plumber Essex County Hospital bds do

WM. E. FAY, PLUMBING and HEATING. REPAIRING AND REMODELING. Phone 985, 131 PINE ST., COR. CLAREMONT AVE., MONTCLAIR.

Bloomfield Coal & Supply Co. HOUSE WARMING SUPPLIES 36 BROAD STREET. Telephone 1134.

East Orange Lumber Co. HEMLOCK, SPRUCE, PINE AND HARDWOODS, Lawrence St., and Erie R. R., East Orange, N. J. Telephones 2682 Bloomfield and 3030 Orange

Morton

Morton Alfred lab h Stevens rd
—Edna nurse Essex County Hospital bds do
Mosher Charles carpenter Stevens rd n Pompton av C G h do
—Harry carp h Pompton av C G
—Joseph G carp bds Pompton av C G
—Levi blksmith bds Pompton av C G
—Mabel bds Ridge rd n town line C G
Mosley Pompey L caretaker h Pompton av n Westover rd
Moul Perry motorman bds Bloomfield av n Old rd
MOUNTAINSIDE GARAGE Charles I Manning prop automobile dealers and repairers Pompton av—See p 8
Mulhern Charles attendant Essex County Hospital bds do
Muller Aleida rem to Sweden
—Bertha emp Essex County Hospital bds do
—Charles bds Bloomfield av n School
Mullery Helen emp Essex County Hospital bds do
Mulligan Emily Mrs h Bloomfield av n Old rd
—John attendant Essex County Hospital bds do
Mullins John E emp C S Manning h Bloomfield av n Westview rd
Mullrine Emily F nurse Essex County Hospital bds do
Mulvaney Catherine emp Essex County Hospital bds do
Munch Elizabeth h Ridge rd C G
—George carp h Pompton av n Bradford av C G
—John M janitor h Pompton av C G
Munger Hall A elect Essex County Hospital h Montrose av
Munnis Frances emp Essex County Hospital bds do
—Verna emp Essex County Hospital bds do
Munsell E May rem to Albany N Y
Murphy Thomas A pharmacist Essex County Hospital bds do
Murray Julia Mrs emp Essex County Hospital bds do
—Marinda Mrs rem to New York city
—William emp Newark City Home bds do

NAGEL PAULINE M teacher Verona School res Newark
Nash Margaret H h Personette av
Neary Amos far h Claremont av n Park av

Henry Rudolph, Nurseryman, 289 ROSELAND AVENUE ESSEX FELLS. Phone 6 Caldwell
SEEDS, BULBS, PLANTS.

Huttenloch & Newhall, CIVIL ENGINEERS & SURVEYORS
483 Bloomfield Av., MONTCLAIR. Phone 2053-J

Bank of Montclair. "The Bank of Personal Service" Banking by Mail. Mail Deposits Promptly Acknowledged

Neary
—Emma wid William h Bloomfield av c S Prospect
—Ernest civil engineer h Personette av
—Florence bkkpr bds Bloomfield av c S Prospect
Neill Nora tchr Verona Public School bds Grove av
Nelson Fred clk bds Gould
Newark City Home for Incorrigible Boys off Grove av
—City Tuberculosis Sanatorium off Fairview av
Newschaefer Ernest fireman Essex County Hospital bds do
Newton Alice sec N Y h Union C G
—Henry D rem to Baltimore Md
Nicola Steffano fruit importer N Y h Ridge rd n town line C G
Nixon Catherine nurse Essex County Hospital bds do
Noble William E plumber h Bloomfield av n Lakeview pl
Noonan John attendant Essex County Hospital bds do
North Ralph M cashier N Y h Mountain View av n Sunset av
Noyes Charles S lawyer N Y h Glen rd n Sunset av
—Edward lather bds Park av n Bloomfield av
—F Linden clk bds Park av n Bloomfield av
—Henry R lawyer N Y h 4 Westover rd
—J Wallace silversmith h Park av n Bloomfield av
—Radcliffe D student bds Glen rd n Sunset av
—Wallace carp Newark h Park av n Bloomfield av
Nugent Annie J nurse Essex County Hospital bds do

O'BRIEN ANNA rem to Ireland
—Katherine nurse Essex County Hospital bds do
O'Connell Frederick rem to Bermuda
O'Keefe Michael J chauffeur h Claremont av n Pompton av
Oldham James rem to Pleasantdale
Olson Jennie housekpr Essex County Hospital bds do
O'Neill Daniel lab bds Grove av n Durrell
Oppenlander Charles emp Essex County Hospital bds do
Oram William W rem to Chicago Ill
Orr Andrew G blacksmith Pompton av C G h Union do
—Joseph carpenter and builder Bloomfield av c Park av h do
O'Toole Lizzie emp Essex County Hospital bds do
Ougheltree Charles W court crier h Claremont av n Pompton av

MABEL A CORBY
REAL ESTATE
65 ORANGE ROAD, MONTCLAIR. TEL. 2401

Newark Technical School, 367 High St., Newark, N. J. A State School for Industrial Education. Day and Evening Classes. Day Courses in Tool Making and Electricity. Nine Evening Courses. Book of Information sent on request. Charles A. Colton, Director.

ESSEX TITLE GUARANTY & TRUST CO. MONEY TO LOAN ON BOND AND MORTGAGE. LOWEST RATES. TITLES GUARANTEED. 483 BLOOMFIELD AV., MONTCLAIR

The Bloomfield National Bank } INTEREST PAID ON ACCOUNTS IN SAVINGS DEPARTMENT. INTEREST COMMENCES MONTHLY.

Ougheltree
—Fred carp bds Bloomfield av n school
—George B salesman h Pompton av n Cedar C G
—Harry lab bds Bloomfield av n school
—John janitor Verona School bds Bloomfield av n school
Oven Hannah bds Little Falls rd C G
Overbrook Station Erie R R Grove av

PALLADINO MICHAEL rem to Montclair
Palm Robert h Fairview av c Linden
Park Helen tchr bds Grove av n Bloomfield av
Parker Florence nurse Essex County Hospital bds do
—Frank A rem to New York city
—Judson W postmaster h Claremont av c Claremont pl
Parkhurst Andrew L h Grove av n Linden
PARKHURST HARRY L artesian wells and water supply Bloomfield av n Forest av h do—See back cover
—LeRoy elect engineer h Personette av
Parkinson Samuel attendant Essex County Hospital bds do
Parks Helen J tchr bds Fairview av
Partington Walker carp h Summit av c Cedar C G
Patrick John A carp Essex County Hospital h do
Paulsen Mary D wid William H rem to Caldwell
—Sarah W rem to Caldwell
—William M rem to Caldwell
Pavia Constantino emp Essex County Hospital bds do
Payne Guy medical supt Essex County Hospital Grove av C G h do
Pearman Charles C painter h Old rd n Fairview av
Pease Gilbert B h Fells rd
—John A h Pease av c Lakeside av
Peck Mary bds Cumberland av
Penner Marvin W bkkpr N Y h Cedar ext C G
Peppard Katherine nurse Essex County Hospital bds do
—William S attendant Essex County Hospital bds do
Percy Charles attendant Essex County Hospital bds do
Perkins Annie nurse Essex County Hospital bds do
—Joseph G supervisor Essex County Hospital bds do
Perna Fillippo emp Essex County Hospital bds do
Personette Charles lab h Pompton av C G
—George carp h Grove av n Bradford av
Petrulio Alfred (Petrulio Bros) Bloomfield av n Grove av res Caldwell

Montclair Trust Company
Interest on Deposits.
2% on Checking Accounts.
4% in Provident Department.

CHOICE CUT FLOWERS. DECORATIONS FOR WEDDINGS.
F. W. Kastmans FLORIST. 416-418 BLOOMFIELD AV., MONTCLAIR. Phone 438.

Burglary Insurance in the New Jersey Fidelity and Plate Glass Insurance Co. Newark, N. J.

JOHN BLONDEL & SON. Superior Anthracite COAL.

Petrulio

—Bros (Alfred and Flaviano Petrulio) barbers Bloomfield av n Grove av
—Flaviano (Petrulio Bros) Bloomfield av n Grove av res Caldwell
Pfeifer George W carp h Grove av n Linden
—John C asst engineer Essex County Hospital h Ridge rd at town line C G
Pfitzenmeyer William J h Pompton av C G
Phelan Anna R nurse bds Mountainside av
Phillips Evelyn nurse Essex County Hospital bds do
Pickstock Arthur emp Essex County Hospital bds do
—Thomas emp Essex County Hospital bds do
Pier Frank awningmkr h Claremont av n Park av
—John M painter Bloomfield av c N Claremont av h do
Pierce William E mason Little Falls rd C G h do
Pikler Henry h 17 Crestmont rd
Pinkham William driver h Parkhurst rd
Platt William H attendant Essex County Hospital bds do
Plock Rose nurse Essex County Hospital bds do
Poh Franz mason h Bloomfield av opp Claremont av
Polasten August fireman Newark Tuberculosis Sanatorium bds do
Post Morgan B broker N Y h Sunset av n Bloomfield av
—Office Cedar Grove Arthur M Cowie postmaster Pompton av n R R station C G
—Office Verona Judson W Parker postmaster Bloomfield av n Grove av
Prahst Frederick R emp N Y Tel Co h S Prospect n Bloomfield av
Pratt John R Rev pastor First Congregational Church h 1 Malvern
Presbyterian Church Bloomfield av c Fairview av
Price Freda wid John E bds Grove av C G
—John H (Price & Jacobus) Grove av C G h do
—J Winfield plumber Bradford av C G h do
—Lester rem to Little Falls
—& Jacobus (John H Price and Millard L Jacobus) painters Grove av C G
Priest Frances W wid J Addison h Claremont av c Martin rd
Prieth Edwin S rem to Newark
Priolo Joseph rem to Bloomfield

Fidelity Trust Company, NEWARK, N. J. Receives Deposits in its Commercial Department and pays two per cent. interest upon daily balances, subject to check at sight.

ROOFING—R. HAMPTON & CO.—PAVING. 138-140 NORFOLK ST., NEWARK, N. J.

We Collect Your Bad Debts Everywhere. No Fees Unless Successful. Phone 312 Bloomfield or Write Jersey Adjustment Co., Bloomfield Trust Building, Bloomfield, N. J.

ROUGH DRY WASH. FLAT PIECES IRONED.
Reasonable Prices. Highest Grade Work. Prompt Service.
THE SANITARY LAUNDRY
69 PORTLAND PLACE, MONTCLAIR, N. J.
Telephone 1186 Montclair.

Quinn

QUINN ANDREW G painter h Valley View rd

RATEAU GEORGE H clk Newark bds Bloomfield av opp Claremont pl
—Lillian M steno bds Bloomfield av opp Claremont pl
—Maxime Mrs h Bloomfield av opp Claremont pl
Rauchman A Rudolph cabinetmaker Bloomfield av opp Lakeview av h do
Ray William painter h Claremont av n Bloomfield av
Reber Eugene clk Montclair h Montrose av
Redfield H Judd rem to New York city
Redi William fireman Essex County Hospital h Grove av n Linden
Reif August emp Am B P Mfg Co h Claremont av n Hillcrest ter
Reilly Charles attendant Essex County Hospital bds do
—James J driven well contractor Grove av n Reed pl h do
Reissman Max plumber h Love lane C G
Renwick Thomas C rem to Caldwell
Repsich Rose emp Essex County Hospital bds do
Repszia Olga emp Essex County Hospital bds do
Requa Herman M clk h Lakeview pl
—Lester M salesman h 4 Lakeview pl
Resch Mary B nurse Essex County Hospital bds do
Ressler Charles attendant Essex County Hospital bds do
Rettenberg Edward rem to Montclair
Revett Ann J wid J Edward h Pompton av n R R, C G
Reynolds Michael J bartdr T L Corcoran bds do
Rhoades Edith bkkpr A G Jacobus Sons inc bds Bloomfield av n Forest av
—Franklin L elect h Bloomfield av n Forest av
Rice Charles A musician h Claremont av n Park av
Rich W Pitt com trav h S Prospect c Pease av
Richards William T painter h Montrose av
—William T Mrs dressmaker Montrose av h do
Richardson Charles attendant Essex County Hospital bds do
Richelo George orderly Newark Tuberculosis Sanatorium bds do
Rieman Alma emp Essex County Hospital bds do
—Emma emp Essex County Hospital bds do
Riker Clarence rem to Montclair
Riley Daniel A rem to Montclair

STORE FRONTS. NEWARK GLASS CO. OILS, PAINTS, BRUSHES. 273 & 275 MARKET ST. NEWARK, N. J.

J. E. RUTT COAL CO.
272 BLOOMFIELD AVENUE, MONTCLAIR, N. J.
Telephone 557.

Essex Nat'l Bank
OF MONTCLAIR.
SAVINGS DEPARTMENT.
SAFE DEPOSIT DEPARTMENT.

Bank of Montclair
SAFE DEPOSIT VAULTS. Absolute Security
Fireproof Storage of Valuables at Reasonable Rates
Boxes to Rent, $3 per annum and upwards.

PARK REALTY CO.
REAL ESTATE BROKERS
PARK ST., opp. PARK ST. STATION
MONTCLAIR. Telephone 1658

W. V. EGBERT & CO.
35, 36, 37 AND 38 MECHANIC STREET.
THE OLDEST WHOLESALE SUPPLY HOUSE IN NEWARK

Riley
—Edith supt Newark Tuberculosis Sanatorium res Newark
Ritchie William h Sunset av
Robertson Thomas attendant Essex County Hospital bds do
Robison Clarence H rem to Essex Fells
Rockwell Frances S nurse Essex County Hospital bds do
—George T clk dispensary Essex County Hospital bds do
Roden Elizabeth seamstress Essex County Hospital bds do
Rogers Bernard attendant Essex County Hospital bds do
—Bertha M wid Joseph W h S Prospect n Pease av
—Charles T mining N Y bds S Prospect n Pease av
—Gordon T clk dispensary Essex County Hospital bds do
—Kenneth shipping clk A G Jacobus Sons bds S Prospect n Pease av
—Terrence fireman Newark City Home res Newark
Rohr Elizabeth nurse Essex County Hospital bds do
—Irene nurse Essex County Hospital bds do
Ros Mary nurse Newark Tuberculosis Sanatorium bds do
Rossi Alphonso fireman Essex County Hospital bds do
Rosso Michael contractor Claremont av n Park av h do
Rost Benjamin attendant Essex County Hospital bds do
Roth Amalia Mrs laundry Bloomfield av n school h do
—Oscar clk Newark h Bloomfield av n school
Rowe James A emp P S Gas Co h Forest av n Bloomfield av
Rowland Clarence A grocer Bloomfield av c Montrose av h Gould
—George W clk C A Rowland bds Gould
Ruckels Philip rem to Chatham
Rudolph Christine wid Otto bds Bloomfield av n Caldwell line
—Otto E Mrs h Bloomfield av n Caldwell line
Rue Frank J carp h Cedar ext C G
Rupert John policeman h Linden n Grove av
Russo Michael teamster h Claremont av n Bloomfield av
Rutledge Thomas G coachman h Afterglow av n Sunset av

ESSEX TITLE GUARANTY & TRUST CO.
INTEREST PAID ON DEPOSITS
SUBJECT TO CHECK.
483 BLOOMFIELD AV., MONTCLAIR

42 Spring St., MONTCLAIR, N. J. Tel. 1356. SIMPSON-MERRITT CO Real Estate Brokers. INSURANCE AGENTS.

Ryan

Ryan Thomas attendant Essex County Hospital bds do
Ryman Mary wid Sanford h Old rd n Fairview av
Ryno Watson supt Cedar Grove Reservoir Ridge rd C G h n do

SABO JOHN gardener Mrs Hornfeck Lakeside av h r do
Sachs Morris instructor Newark City Home h Personette av n Grove av
Sambrook Anna rem to Yonkers N Y
Sanderson Percy carp h Little Falls rd C G
—Samuel h Lindsley av C G
—William carp h Little Falls rd C G
Sandin Charles mason h Gould
—Gustave lab h Linden
Sani-Glass Mfg Co glass towel bars and novelties Bloomfield av n Caldwell line
Satchwell Raymond clk bds Linden
Scales Joseph H painter Essex County Hospital bds do
Scensney Joseph emp Essex County Hospital bds do
Schaffer Henry carp h Grove av C G
—John bds Bloomfield av n Westview rd
Scharff Alexander toolmkr h 6 Otsego rd
—Alexander Jr compositor bds 6 Otsego rd
Scheer Robert attendant Essex County Hospital bds do
Scheiber Bros (Edward and Louis A Scheiber) market gardeners Pompton av C G
—Edward (Scheiber Bros) Pompton av C G h do
—Louis A (Scheiber Bros) Pompton av C G h do
Scheiner Mary emp Essex County Hospital bds do
Schiffer Fritz emp Bloomfield av c Claremont av bds do
Schleiser William F painter Park av n Claremont av h do
Schmich Jacob mach h Gould
Schmid Edward C hardware Bloomfield av n Claremont pl h do
—Edward R student bds Bloomfield av n Claremont pl
Schmidt Frederick lab bds Pompton av opp Ridge rd C G
Schneider Barbara nurse Essex County Hospital bds do
—Charles far and constable h Ridge rd C G
—Charles Jr chauffeur bds Ridge rd C G
—Elizabeth dressmkr bds Ridge rd C G
—Henry lab h Ridge rd n Cedar C G
—William A mgr N Y h Claremont av c Elmwood rd

FRANCIS J. PURSSELL—RESTAURANT. 559-561 MAIN ST., EAST ORANGE TELEPHONE

FRANK A. RIKER

Montclair Taxicab Service, 16 Gates Ave., Montclair, N.J. Phone 2707

Montclair Trust Company Fire, Burglar and Mob Proof Safe Deposit Vaults. Storage for Valuables.

PHILLIPS, PHOTOGRAPHER,
MONTCLAIR, NEW JERSEY.
Phone 2053-W.
We Make a Specialty of Photographing the Little Ones.

Conceded by lawyers and laymen to be the ideal executor of estates.
Fidelity Trust Company.
Largest institution of its kind in the state

Schoellner

Schoellner Ernest engineer Newark City Home res Newark
Schoen Adolph mach h Grove av C G
Schoonmaker Charles far h Lindsley av
—Sarah A wid Daniel h Lindsley av
Schorn Ferdinand C h Ridge rd C G
Schult Henry W bronzewkr h Grove av C G
—Marcus h Pompton av c Cedar C G
—Nicholas clk bds Pompton av n Cedar C G
Schultz Alfred attendant Essex County Hospital bds do
Schumacher Charles A steward and bkkpr Newark City Home res Newark
Schwarzman Franz emp Essex County Hospital bds do
Scofield William E salesman h Elmwood rd n Lanning av
Scott Cornelius rem to Montclair
—Martha wid William L h Bloomfield av n Brookdale av
Seery John engineer Essex County Hospital bds do
Seipp Barbara wid Charles rem to Pompton Lake
—William rem to Pompton Lake
Selby Richard H painter Essex County Hospital bds do
Sellick Edwin ins agt h Personette av
Sewell Elizabeth nurse Essex County Hospital bds do
—John attendant Essex County Hospital bds do
Shade Tree Commission Borough Hall
Sharp Harry L supt Van Orden Corset Co Little Falls rd C G h do
Sharringhauser William rem to Newark
Shattuck Clarence D bkkpr N Y h Garrett C G
Shauger George E rem to Bloomfield
—Jacob teamster h Bloomfield av n Park av
—William blksmith h off Old rd n Bloomfield av
Shepherd George W (Verona Coal and Supply Co) Bloomfield av n Montrose av bds Bloomfield av c Gould
Shick John Jr attendant Essex County Hospital bds do
Shienbloom Aaron dry goods and ladies tailor Bloomfield av h do
Shifman Samuel mattress mfr Newark h Fairview av n Linden
Silkworth George h Chestnut rd
Simmons Jeannette nurse Essex County Hospital bds do
Simonson Charles S real estate and insurance agt Bloomfield av n Grove av h do

WM. E. FAY. PLUMBING and HEATING. REPAIRING AND REMODELING. Phone 985, 131 PINE ST., COR. CLAREMONT AVE., MONTCLAIR.
Bloomfield Coal & Supply Co. Sells Clean, Dry Pittston Coal. An honest ton for an honest price.

East Orange Lumber Co. Carload Lots a Specialty. Yard, Lawrence St. and Erie R. R., East Orange, N. J. Telephones 2682 Bloomfield and 3030 Orange

Simonson
—C Russell bkkpr Montclair h S Prospect n Bloomfield av
—H Rae cashier Essex Nat Bank Montclair h S Prospect n Bloomfield av
—M Grant advertising agt N Y h Grove av n Bloomfield av
Simpson Leslie D rem to Montclair
Sims Frank B h Hillcrest ter
—Herbert meat market Bloomfield av c Montrose av h do
Sinnerud Otto rem to Newark
Sipple Conrad A plumber Bloomfield av n Montrose av res Pleasantdale
Skinner John N rem to Brooklyn N Y
Slaughter Mildred nurse Essex County Hospital bds do
Slayback David H mayor driven well contractor and ice dealer Bloomfield av c Montrose av h Montrose av
—John W rem to Montclair
SLOSS JAMES O painter and paper hanger Bloomfield av n Forest av h do—See p 72
Small Frank A stock clk Essex County Hospital bds do
—William far h Ridge rd bey Cedar C G
Smith Andrew lab h Oakcrest av n Cumberland av
—Anna L dressmaker Pompton av n railroad C G h do
—Emily emp Essex County Hospital bds do
—George H publisher N Y h Summit av n Eastwood pl C G
—Harry W insurance Newark h Derwent av
—Henry G medical interne Essex County Hospital bds do
—James gardener h Lindsley av C G
—James C bds Personette av
—J Harold clk A Wiessmann bds Linden
—J Harvey mason h Linden n Fairview av
—John M bartdr Verona Hotel bds do
—Kate nurse Essex County Hospital bds do
—Minnie nurse Essex County Hospital bds do
—Morris ins agt h Grove av n Linden
—Percie nurse Essex County Hospital bds do
—Samuel confectionery Bloomfield av n Fairview av h do
—Samuel T bkkpr h Personette av
—Susan Mrs seamstress Essex County Hospital bds do
—William A mgr Am B P Mfg Co h Elmwood rd n Bloomfield av

289 ROSELAND AVE., ESSEX FELLS. Phone 6 Caldwell
Henry Rudolph, Florist,
CUT FLOWERS. DECORATIONS FOR WEDDINGS

Huttenloch & Newhall, CIVIL ENGINEERS & SURVEYORS
483 Bloomfield Av., MONTCLAIR. Phone 2053-J

BANK OF MONTCLAIR. Foreign Exchange, Letters of Credit and Travelers' Cheques for sale at current rates.

Smith
—William B real estate Newark h Brookdale av n Bloomfield av
—William E gardener h Lindsley av C G
Snavely Earl H physician Essex County Hospital bds do
Socio Vera nurse Essex County Hospital bds do
—William attendant Essex County Hospital bds do
Somerindyke George emp Essex County Hospital bds do
Somers Alfonso attendant Essex County Hospital bds do
Soverel Clinton W salesman h Little Falls rd C G
Sparazino Giuseppe emp Essex County Hospital bds do
Sparks T Jefferson rem to Bethel
Speckeger Mary bds Grove av n Durrell
Spede James rem to Brooklyn N Y
—Michael rem to Brooklyn N Y
—Robert rem to Brooklyn N Y
Speer Helen B dressmkr bds Claremont av n Park av
Spirack Paul emp Essex County Hospital bds do
Splan Nellie asst supervisor Essex County Hospital bds do
Spofford DeWitt C druggist bds Mountainside av
Springle Chris emp Essex County Hospital bds do
Staedler Charles F sec The Verona Novelty Co and bowling alley and pool room Bloomfield av c Claremont av h do
Staibler Joseph baker Essex County Hospital bds do
Stainsby Kate home caretaker Essex County Hospital bds do
Stamm George bronzewkr bds Grove av n Linden
Stand Cicorasso emp Essex County Hospital bds do
Starkey Frederick J bkkpr h Bloomfield av n Pompton av
Steadman Charles A rem to Montclair
Stebbins Floyd G rem to Dallas Texas
Steffens Henry far h Ridge rd n Cedar C G
—William far h Ridge rd n Cedar C G
Steiner Henry h Pompton av n Bradford av C G
—John foreman Am B P Mfg Co h Love lane C G
Stemmle Charles T grocer Bloomfield av n Gould h do
Stephens Walter clk h Ozone av
Stevens Roderick B plumber Essex County Hospital bds do

MABEL A CORBY —REAL ESTATE— 65 ORANGE ROAD, MONTCLAIR. TEL. 2401

Newark Technical School, 367 High St., Newark, N. J. A State School for Industrial Education. Day and Evening Classes. Day Courses in Tool Making and Electricity. Nine Evening Courses. Book of Information sent on request. Charles A. Colton, Director.

ESSEX TITLE GUARANTY & TRUST CO. MONEY TO LOAN. SECURITIES FOR SALE. 483 BLOOMFIELD AV., MONTCLAIR

The Bloomfield National Bank } SAFETY DEPOSIT BOXES TO RENT AT $4.00 PER ANNUM AND UPWARDS.

416-418 BLOOMFIELD AV., MONTCLAIR. Phone 438.
J. W. Mastmann FLORIST.
CHOICE CUT FLOWERS. DECORATIONS FOR WEDDINGS.

Stewart

Stewart Robert attendant Essex County Hospital bds do
Stickle Warren E motorman h Bloomfield av n Grove av
Stilwell Alexander com trav h Bloomfield av n Park av
Stocker Edward G paying teller Newark h Mountain rd
Stokes Prince h Ridge rd C G
Stonaker Arthur plumber h Parkhurst rd
—John N expressman and dry goods Claremont av n Bloomfield av h do
Stone William C mach h off Lanning av n Elmwood rd
Stonham Arthur accountant h Cambridge rd
Storch Charles D h Linden n Fairview av
Stross Robert painter bds Gould
Studenroth Sue A tchr Newark City Home bds do
Subing Peter fireman Newark Tuberculosis Sanatorium bds do
Sullivan Catherine waitress Newark Tuberculosis Sanatorium bds do
—Margaret nurse Essex County Hospital bds do
—Nora emp Newark Tuberculosis Sanatorium bds do
Sunshine Elizabeth emp Essex County Hospital bds do
Surbrug John W Jr tobacco N Y h Mt Prospect rd
Sutton Alicia B tchr bds Pompton av n Union C G
Swanson Fred W chauffeur h Claremont av c Otsego rd
Sweeney Ellen cook Essex County Hospital bds do

TAPPEN HENRY N clk N Y h Claremont av n Martin rd
Taylor Alice nurse Essex County Hospital bds do
—Andrew J teamster h Ridge rd n Cedar av C G
—Charles K mattressmkr Essex County Hospital h Grove av n Linden
—Delia nurse Essex County Hospital bds do
—Earl A bds Ridge rd c Cedar C G
—Edwin E h Pompton av n railroad C G
—George attendant Essex County Hospital bds do
—George E milk dealer Ridge rd c Cedar C G h do
—Henry h Grove av n Newark City Home
—Herbert M h Myrtle av C G
—Jennie J wid Harding A h Pompton av n Cedar C G
—Milton carp h Cedar n Pompton av C G
—Sebastian C h Ridge rd c Cedar C G
Teall Beatrice tchr Verona Public School res Glen Ridge

Accident Insurance in the New Jersey Fidelity and Plate Glass Insurance Co. Newark, N. J.
Montclair Trust Company Acts as Executor, Guardian, Administrator and Trustee. Responsible Service at reasonable rates. Capital and Earned Surplus, $340,000

JOHN BLONDEL & SON. Superior Anthracite COAL.

Fidelity Trust Company, NEWARK, N. J. Guarantees Titles to Real Estate Anywhere in New Jersey. It also makes searches and issues abstracts.

ROOFING—R. HAMPTON & CO.—PAVING. 138-140 NORFOLK ST., NEWARK, N. J.

Tedesco

Tedesco James attendant Essex County Hospital bds do
Teed J Roland dentist Bloomfield av c Grove av res Roseland
Temple Frederick L insurance agt N Y h Bradford av n Pompton av C G
Terry George W carp h Hillcrest ter n Bloomfield av
—Newton driver bds Hillcrest ter
—Oscar emp A Wiessmann bds Hillcrest ter n Bloomfield av
Thatcher John J far h Pompton av C G
Thomas William L pressman N Y h S Prospect n Bloomfield av
Thompson Fred hostler Verona Hotel bds do
—Laura nurse Essex County Hospital bds do
—Margaret emp Essex County Hospital bds do
Thomson Mary emp Essex County Hospital bds do
Thornall Clarence E rem to Montclair
Thurston Louis clk W P Johnson res Caldwell
Tighe Thomas J instructor Newark City Home res Harrison
Tobinski Charles emp Essex County Hospital bds do
Tompkins Walter emp Essex County Hospital bds do
Tooey Mary A nurse Essex County Hospital bds do
Touhey James H rem to Newark
Toulmin Julia wid Hector h Sunset av n Verona Lake
Traubman Morris A copyist Essex County Hospital bds do
Trauton Samuel B rem to Ireland
Travers James W h Valley View rd
Traylor Joseph R rem to East Orange
Trebilcock John A teamster bds Pease av n S Prospect
—Richard teamster h Pease av n S Prospect
Truex William H insurance agt N Y h Bloomfield av n Caldwell line
Tuers Charles A mason h Westview rd n Claremont av
Turnpike Hotel Arthur J Herdmann prop Pompton av
Tuthill Irving P h Cumberland av
Tuttle Frederick emp P S Corp Newark h Brookdale av n Sunset av
—Harold mason bds Montrose av
Twitty Charles attendant Essex County Hospital bds do
—Hattie nurse Essex County Hospital bds do
Twyman Elmer F salesman h Pease av n Lakeside av
—Elmer F Jr salesman bds Pease av n Lakeside av

Jersey Adjustment Co., Bloomfield Trust Building, Bloomfield, N. J. Phone 312 Bloomfield WE USE "HARE AND HOUNDS METHOD."

Damp Wash
Telephone 1186.
50 Cents
Large Wash, 2 cts. a pound extra.
THE SANITARY LAUNDRY
(Successor to Barber-Jones Co.)
69 PORTLAND PLACE, MONTCLAIR, N. J.

Tymenson
Tymenson Edward W foreman A G Jacobus Sons h Bloomfield av n Forest av
—Lester W emp A G Jacobus Sons h Bloomfield av n Grove av

UNUCHEK ANTON emp Essex County Hospital bds do

VAN DOREN J FRANK blacksmith Bloomfield av n Gould h do
Van Orden Corset Co mfrs corset steels Little Falls rd C G
—John M mfr Newark h Little Falls rd
Van Riper George mach h Ridge rd n town line C G
VanWhy Elizabeth wid Arthur bds Personette
Venkfine Andrew fireman h Claremont av n Malvern
Verona Board of Health Borough Hall
—Borough Hall Bloomfield av c Grove av
—Building and Loan Association Bloomfield av n Grove av
—Coal & Supply Co (Thomas J DeCamp and George Shephard) Bloomfield av n Montrose av
—Free Public Library Bloomfield av opp Lakeside av
—Garage David H Burd prop automobile repairer supplies and storage Claremont av opp Claremont pl
—Hook and Ladder Co No 1 Bloomfield av c Grove av
—Hose Co No 1 Bloomfield av c Grove av
—Hotel Mrs John T Hanlon prop Bloomfield av opp Verona Lake Park
—Lake Lakeside av and Park av
—Lake and Park Association Lake n Bloomfield av
—Methodist Episcopal Church Montrose av n Bloomfield av
—Novelty Co The novelty mfrs Derwent av
—Post Office Bloomfield av n Grove av
—Public School No 1 Bloomfield av n Lakeside av
—Station E R R, C C Campbell agt end of Personette av
VonOhlen H Frederick salesman N Y h 2 Sunset av
—H Frederick Mrs boarding house 2 Sunset av h do
Voorhees Anson A (J E Williams & Co) Claremont av opp Claremont pl res Upper Montclair
Vorhies Silas J silversmith h Claremont av n Martin rd
Vreeland John H bds Montrose av
—John J carp h Pompton av n Cedar C G

273 & 275 MARKET ST. NEWARK, N. J.
OILS, PAINTS, BRUSHES.
NEWARK GLASS CO.
QUALITY IS WHAT TALKS. OUR PAINT HAS IT.

J. E. RUTTO COAL CO.
272 BLOOMFIELD AVENUE, MONTCLAIR, N. J.
Telephone 557.

Essex Nat'l Bank
OF MONTCLAIR.
FOREIGN EXCHANGE.
Interest Allowed on Deposits
Subject to Check.

BANK OF MONTCLAIR. Interest Allowed on Deposits. Accounts of Individuals, Firms and Corporations solicited.

Vreeland
—Roswell emp U S Express Co h Bloomfield av n Park av

WAGENBACK JOHN attendant Essex County Hospital bds do
Wakeman Minnie L rem to Kearny
Waldron Jennie emp Essex County Hospital bds do
—Patrick attendant Essex County Hospital bds do
Walker George attendant Essex County Hospital bds do
—Herbert clk Essex County Hospital bds do
Walters Harry G lawyer h Hillside av
Walton Joseph A constable h Park av n Bloomfield av
Wanner John bricklayer h Hillside av
Ward Louis L engineer Essex County Hospital bds do
—Mary wid Peter h Grove av n Linden
—Thomas h Grove av n Linden
—Thomas steward Montclair Golf Club bds do
Wardner Drew medical interne Essex County Hospital bds do
Warren Arthur clk W P Johnson bds Lakeside av c Pease av
—DeWitt J motorman h 10 Derwent av
—Northam h 12 Sunset av
Wasmer Frank knitter h Bloomfield av n Westview rd
Waterbury Charles W bds Grove av n Reed pl
Watrous Sarah rem to Plainfield
Watson Wilson A tea and coffee N Y h Elmwood rd n Claremont av
Weber Seraphim baker Newark City Home res Newark
Webster Thornton bkkpr Essex County Hospital bds do
Weddle David E carp h Grove av n Bradford av C G
—Sarah A wid Andrew h Grove av n Bradford av C G
Weida Albert J clk W P Johnson h Bloomfield av c Claremont pl
Weigand Harry F warden's sec Essex County Hospital bds do
Weingartner Henry J plumber h Grove av n Linden
Weisbaker Frederick E clk bds Bloomfield av n Claremont pl
—Harriet L Mrs h Bloomfield av n Claremont pl
Welsch William engineer Essex County Hospital res Newark
Wells Fargo Express Co Verona depot Personette av and Cedar Grove depot Pompton av

PARK REALTY CO. INSURANCE BROKERS. PARK ST., opp. PARK ST. STATION MONTCLAIR. Telephone 1658

W. V. EGBERT & CO. 35, 36, 37 AND 38 MECHANIC ST., NEWARK. PLUMBERS' and STEAM FITTERS' SUPPLIES

ESSEX TITLE GUARANTY & TRUST CO. GUARANTEEING TITLES A SPECIALTY. Every facility for quick and accurate work. 483 BLOOMFIELD AV., MONTCLAIR

42 Spring St., MONTCLAIR, N. J. Tel. 1356. SIMPSON-MERRITT CO. Real Estate Brokers. INSURANCE AGENTS.

FRANCIS J. PURSELL. BAKER, CATERER and CONFECTIONER 559-561 MAIN STREET, EAST ORANGE. TELEPHONE.

FRANK A. RIKER Montclair Taxicab Service, 16 Gates Ave., Montclair, N.J. Phone 2707

Welsh
Welsh Samuel carriage painter bds Old rd
WESELY FRANK upholsterer and furniture repairer Bloomfield av n public school bds Claremont av n Park av—See p 85
Westcott William W far Newark City Home res Newark
Western Union Telegraph Co Verona depot Personette av and Cedar Grove depot Pompton av
Wettyen Ehler O (E O & G W Wettyen) Myrtle av n railroad and Brunswick rd n Pompton av h Brunswick rd C G
WETTYEN E O & G W (Ehler O and George W Wettyen) real estate and insurance Myrtle av n railroad and Brunswick rd n Pompton av C G—See p 82
—George W (E O & G W Wettyen) Myrtle av n railroad and Brunswick rd n Pompton av h Myrtle av C G
—Johanna bds Ridge rd n Cedar C G
Wheat John B salesman h Claremont pl n Bloomfield av
Wheeler George B tchr h Lakeside av
Whitaker Thomas T vocalist bds Bloomfield av c Forest av
—William J insurance N Y h Sunset av opp Prospect av
Whitehead Albert N asst engineer Essex County Hospital bds do
Whitehorne Henry B physician Grove av n Bloomfield av h do
Whitney Carrie F tchr bds Lakeside av
—Guy T bank teller Bloomfield h Grove av n Reed pl
Whittaker Frederick W clk N Y h Brookdale av n Bloomfield av
—J Rowland clk N Y bds Brookdale av n Bloomfield av
—L Pearl tchr bds Brookdale av n Bloomfield av
Wickham Frank M driver bds Old rd n Fairview av
—Sarah wid Charles h Old rd n Fairview av
—William clk h Parkhurst rd
Wiessmann Adam meat market Bloomfield av n Grove av h do
Wilcox Harold H h 8 Westover rd
—Horace G salesman h Fairview av c Personette av
—Paul Mrs h Sunset av n Bloomfield av
Wilford Edgar M h Cedar ext C G
Williams Albert teamster h Love lane C G

Montclair Trust Company Issues Travelers' Checks and Letters of Credit payable in all parts of the World.

PHILLIPS, PHOTOGRAPHER, MONTCLAIR, N. J.
IF YOU WANT TO SEE THE BABIES LAUGH, BRING THEM TO PHILLIPS.

W. E. FAY. VACUUM CLEANERS. HOT AIR HEATING AND FURNACE WORK. Phone 985, 131 PINE ST., COR. CLAREMONT AVE., MONTCLAIR.

NEWARK, N. J. Fidelity Trust Company, On or before the third business day of any month will Draw interest from the first. Money Deposited in the Savings Department of

Williams

—Bertie engraver bds Pompton av n Bradford av C G
—Charles A (J E Williams & Co) Claremont av opp Claremont pl h Bloomfield av n Claremont pl
—Edgar B bds Fairview av opp Linden
—Edward A salesman h 13 Otsego rd
—Elmer H salesman h 7 Otsego rd
—Elvin R plumber bds Claremont av n Park av
—Francis C cotton N Y h Chestnut rd
—Frank B chauffeur h Bloomfield av n Westview rd
—George K salesman h 16 Sunset av
—George R ins agt h Claremont av n Park av
—Harriet wid Samuel bds Forest av n Bloomfield av
—Herbert C painter h Lakeview pl
—Herman mech bds Love lane C G
—J E & Co (Charles A Williams and Anson A Voorhees) remnant store Claremont av opp Claremont pl
—John h 3 Otsego rd
—Louis lab bds Pompton av n Bradford av C G
—Martha wid John h Claremont av opp Malvern
—Mendelssohn attendant Essex County Hospital bds do
—Minnie S wid George E h Claremont av n Park av
—Pauline wid George W bds Lakeview pl
—Rachel wid Cornelius bds Claremont av n Malvern
—William H lawyer N Y h Forest av n Bloomfield av
—William H lab h Pompton av n Bradford av C G
Williamson William teamster bds Grove av n Durrell
Wilson James painter h Little Falls rd C G
—Jennie supervisor Essex County Hospital bds do
Winans Mary E wid Henry bds Lakeside av n Bloomfield av
Windrich Maria wid Joseph h Pompton av n Ridge C G
Wingett Stanley bds Personette av
—Stanley carp bds 17 Lakeview pl
Wintamute Anna K tchr bds Pompton av n Cedar C G
Winter Frank I salesman h 20 Derwent av
—William C salesman bds 20 Derwent av
Wirsching Joseph J carriage trimmer Bloomfield av h Claremont av n Park av
Wolf William attendant Essex County Hospital bds do
Wolff Edward A painter h Hillcrest ter n Bloomfield av
—George emp Essex County Hospital bds do
—Ralph student bds Hillcrest ter n Bloomfield av

Bloomfield Coal & Supply Co. Best Pittston Coal, clean, dry and accurately weighed.

East Orange Lumber Co. Yard, Lawrence Street, and Erie R. R., near Watsessing Centre, EAST ORANGE, N. J. Telephones 2682 Bloomfield and 3030 Orange

289 ROSELAND AVENUE ESSEX FELLS. Phone 6 Caldwell
Henry Rudolph, Nurseryman,
SEEDS, BULBS, PLANTS.

Wood

Wood Charles D h Vreeland av
—Fanny E Mrs h Linden av n Fairview av
—Henrietta nurse Essex County Hospital bds do
—John J far h Lindsley av C G
—Peter far h Lindsley av C G
Woodborn Emily wid John h Bloomfield av n Westview rd
—J Joel clk h Bloomfield av n Westview av
Woodruff William T bkkpr Essex County Hospital bds do
Woodward Milton D bds 10 Sunset av
—Oscar h 10 Sunset av
Worl Edward E rem to Newark
Worman Kate B wid Rezeau B h Bloomfield av c Lakeside av
—Leland S clk bds Bloomfield av c Lakeside av
Wortman Dorothy rem to Caldwell
Wright Lulu E rem to East Orange
Wynn Arthur h Cedar ext C G

YARGER JOHN H rem to Cleveland Ohio
Ynti Antonio contractor Claremont av n Park av h do
Yoda Boris emp Essex County Hospital bds do
Youmans William attendant Essex County Hospital bds do
Young Edward B carp h Bloomfield av n Gould
—Frank W clk N Y h Forest av n Harrison av
—Frederick G far bds Pompton av n railroad C G
—John C far h Pompton av n railroad C G
—John P far bds Pompton av n railroad C G
—Lawrence R clk bds Elmwood rd n Claremont av
—Matilda B emp Essex County Hospital bds do
—Richard J h Elmwood rd n Claremont av

ZARR BENJAMIN teamster h Bloomfield av n Westview rd
—Charles R mach h Bloomfield av c Pompton av
Zeller Helen rem to New York city
Zerga Adeline tchr Newark City Home res Red Bank
Ziegler Frank H clk bds Linden
Zingg Jacob P agt P S Gas Co Montclair h Bloomfield av n Pompton av
—Julius C organist bds Bloomfield av n Pompton av
Zipper Mary wid Hugo nurse Essex County Hospital bds do
Zoppa Rudolph chief engineer Montclair Hotel h Claremont av

Huttenloch & Newhall, CIVIL ENGINEERS & SURVEYORS
483 Bloomfield Av., MONTCLAIR. Phone 2053-J

Bank of Montclair. "The Bank of Personal Service" Banking by Mail. Mail Deposits Promptly Acknowledged

MABEL A CORBY
REAL ESTATE
65 ORANGE ROAD, MONTCLAIR. TEL. 2401

VERONA BUSINESS DIRECTORY

Artesian Wells

PARKHURST HARRY L Bloomfield av n Forest av—See back cover
Reilly James J (driver) Grove av

Artist

Gregory Jessie A Bloomfield av n Grove av

Automobile Dealers and Repairers

CANNIFF GARAGE Bloomfield av opp Fairview av—See p 5
MOUNTAINSIDE GARAGE Pompton av—See p 8
Verona Garage Claremont av opp Claremont pl
Verona Wagon Works Caldwell line

Automobile Supplies

CANNIFF GARAGE Bloomfield av opp Fairview av—See p 5
MOUNTAINSIDE GARAGE Pompton av—See p 8
Verona Garage Claremont av opp Claremont pl

Automobiles to Rent

CANNIFF GARAGE Bloomfield av opp Fairview av—See p 5
MOUNTAINSIDE GARAGE Pompton av—See p 8

Band and Orchestra

Demarest's Band Daniel Demarest leader Bloomfield av opp School

Barbers

Barmore Jesse K N Claremont av
Intile Giacomo Bloomfield av n Lakeview pl
Mazzuca Louis Pompton av C G
Petrulis Bros Bloomfield av n Grove av

Billiards and Pocket Billiards

Cable Gerardus B Bloomfield av n Lakeside av
Staedler Charles Bloomfield av c Claremont av

ESSEX TITLE GUARANTY & TRUST CO. GUARANTEES TITLES TO REAL ESTATE. 483 BLOOMFIELD AV., MONTCLAIR

Newark Technical School, 367 High St., Newark, N. J. A State School for Industrial Education. Day and Evening Classes. Day Courses in Tool Making and Electricity. Nine Evening Courses. Book of Information sent on request. Charles A. Colton, Director.

The Bloomfield National Bank } FIREPROOF STORAGE VAULTS AT MODERATE RATES.

416-418 BLOOMFIELD AV., MONTCLAIR. Phone 438.
F. W. Madmans FLORIST.
CHOICE CUT FLOWERS. DECORATIONS FOR WEDDINGS.

Blacksmiths

Orr Andrew G Pompton av C G
Van Doren J F Bloomfield av
Verona Wagon Works Caldwell line

Boarding House

Von Ohlen H Frederick Mrs 2 Sunset av

Boot and Shoe Dealers

(See Shoe Dealers)

Boot and Shoe Makers and Repairers

(See Shoe Makers and Repairers)

Bowling Alley

Staedler Charles Bloomfield av c Claremont av

Bronze Mfrs

American Bronze Powder Mfg Co Grove av

Brush Mfrs

Jacobus A G Sons inc Bloomfield av n Fairview av
JENKINS M W SONS Pompton av C G—See p 23

Cabinet Makers

Margolin & Brauch Bloomfield av opp Montrose av
Melzig Herman T Bloomfield av
Rauchman A Rudolph Bloomfield av opp Lakeview av

Carpenters and Builders

Bescherer Frank W Bloomfield av n Elmwood rd
Brown Edward B Fairview av
Crawford Frank Cumberland av n Oakhurst av
Crawford James & Bros Cumberland av
FARRAND THEODORE S Claremont av n Bloomfield av—See p 33
Garrabrant George F Pompton av c Bradford av
Jacobus Alfred Ridge rd C G
Jacobus & Fischer Ridge rd C G
Kientz William H Montrose av n Bloomfield av
McBARRON CORNELIUS F Forest av n Bloomfield av—See p 33
Mosher Charles Stevens rd n Pompton av C G

Plate Glass Insurance in the New Jersey Fidelity and Plate Glass Insurance Co. Newark, N. J.

Montclair Trust Company Interest on Deposits. 2% on Checking Accounts. 4% in Provident Department.

JOHN BLONDEL & SON. Superior Anthracite COAL.

Fidelity Trust Company, NEWARK, N. J. Receives Deposits in its Commercial Department and pays two per cent. interest upon daily balances, subject to check at sight.

ROOFING—R. HAMPTON & CO.—PAVING. 138-140 NORFOLK ST., NEWARK, N. J.

Carpet Cleaner

Douglas David Jr Park av

Carriage Painter

Wirsching Joseph Bloomfield av

Clock and Watch Repairer

Staedler Charles Bloomfield av c Claremont av

Coal and Wood

Johnson W P Bloomfield av c Grove av
Verona Coal and Supply Co Bloomfield av n Montrose av

Concrete Construction

FARRAND THEODORE S Claremont av n Bloomfield av—See p 33

Confectionery

Cable Gerardus B Bloomfield av n Lakeside av
Intile Giacomo Bloomfield av n Lakeview pl
Smith Samuel Bloomfield av n Fairview av

Contractors

Bahr Charles (general) Lakeside av n Bloomfield av
FARRAND THEODORE S Claremont av n Bloomfield av—See p 33
McBARRON CORNELIUS F (building) Forest av n Bloomfield av—See p 33
PARKHURST HARRY L (artesian wells) Bloomfield av n Forest av—See back cover
Rosso Michael Claremont av n Park av
Slayback David H (driven well) Bloomfield av n Mountain av
Ynti Antonio Claremont av n Park av

Corporations

American Bronze Powder Mfg Co—Grove av Incorporated 1876 Capital $100,000 President and Treasurer Henry Ahlborn Secretary August Ahlborn
Jacobus A G Sons—Bloomfield av opp Forest av Incorporated 1910 Capital $100,000 President and Treasurer Roland A Jacobus Secretary Raymond Kiefer

Do you have trouble in collecting outstanding accounts? Let us do this for you. No Fees unless successful, reports each week Jersey Adjustment Co., Bloomfield Trust Building, Bloomfield, N. J. Phone 312 Bloomfield

ROUGH DRY WASH. FLAT PIECES IRONED. | Reasonable Prices. Highest Grade Work. Prompt Service. | THE SANITARY LAUNDRY 69 PORTLAND PLACE, MONTCLAIR, N. J. Telephone 1186 Montclair.

Sani-Glass Mfg Co—Bloomfield av n Caldwell line Incorporated 1913 Capital $50,000 President Lynn G Lockwood Vice President Robert C Lockwood Secretary and Treasurer Frank F Moore

Verona Lake and Park Association—Bloomfield av c Montrose av Incorporated 1898 Capital $25,000 President and Treasurer David H Slayback

Verona Novelty Co The—Derwent av Incorporated 1911 Capital $25,000 President A E Hedden Secretary C F Staedler Treasurer George Freligh

Corset Steel Mfrs

Van Orden Corset Co Little Falls rd C G

Cotton Goods Mfrs

Bowden Anthony estate of (cotton batting) Little Falls rd C G

Dentist

Teed J Roland Bloomfield av c Grove av

Dressmakers

Richards William F Mrs Montrose av
Smith Anna L Pompton av n R R, C G
Speer Helen M Claremont av n Park av

Druggists

Arnold Louis C Bloomfield av n Grove av
Frey Henry 602 Bloomfield av

Dry Goods

Shienbloom Aaron Bloomfield av
Stonaker John N Claremont av n Bloomfield av
Wil'iams J E & Co Claremont av opp Claremont pl

Electrician

Conway I T Fairview av

Engraver

Jacobus Herbert H Cedar C G

SEE US ABOUT THE PAINT YOU NEED. NEWARK GLASS CO. OILS, PAINTS, BRUSHES. 273 & 275 MARKET ST. NEWARK, N. J.

J. E. RUTT COAL CO. 272 BLOOMFIELD AVENUE, MONTCLAIR, N. J. Telephone 557.

Essex Nat'l Bank OF MONTCLAIR. SAVINGS DEPARTMENT. SAFE DEPOSIT DEPARTMENT.

Bank of Montclair
SAFE DEPOSIT VAULTS. Absolute Security
Fireproof Storage of Valuables at Reasonable Rates
Boxes to Rent, $3 per annum and upwards.

PARK REALTY CO.
REAL ESTATE BROKERS
PARK ST., opp. PARK ST. STATION
MONTCLAIR. Telephone 1658

W. V. EGBERT & CO. 35, 36, 37 AND 38 MECHANIC ST., NEWARK.
RELIABLE GOODS FOR BATH ROOMS.

Excavating and Grading

Bahr Charles Lakeside av n Bloomfield av
Gearty Patrick Personette av n Grove av

Express Line

Wells Fargo Express Co Erie depot Personette av and Cedar Grove depot C G

Expressmen

Mitchell Andrew M Love lane C G
Stonaker John N Claremont av n Bloomfield av

Florist

Chesney Robert A Pompton av n Ozone av C G

Flour Feed and Grain

Johnson W P Bloomfield av c Grove av

Furniture Mfrs and Repairers

Melzig Herman F Bloomfield av
WESELY FRANK Bloomfield av n public school—See p 85

Garages

CANNIFF GARAGE Bloomfield av opp Fairview av—See p 5
MOUNTAINSIDE GARAGE Pompton av—See p 8
Verona Garage Claremont av opp Claremont pl

Glass Novelties

Sani-Glass Mfg Co Bloomfield av n Caldwell line

Grocers

Johnson William P Bloomfield av c Grove av
Liebhauser John E Fairview av n Asylum C G
Lustig Harry K Pompton av bey R R
Meier Gustave Pompton av off Cedar C G
Rowland Clarence A Bloomfield av c Montrose av
Stemmle Charles T Bloomfield av n Gould

ESSEX TITLE GUARANTY & TRUST CO. SEARCHES and GUARANTEES TITLES.
483 BLOOMFIELD AV., MONTCLAIR

42 Spring St., MONTCLAIR, N. J. Tel. 1356. SIMPSON-MERRITT CO. Real Estate Brokers. INSURANCE AGENTS.

Hardware and Cutlery Dealers

HAWLEY M FAY (builders) Bloomfield av n Grove av—See p 50
Schmid Edward C Bloomfield av opp Claremont pl

Hotels

Cedar Grove Centre House Charles Falk prop Grove av C G
Turnpike Hotel Pompton av n Claremont av
Verona Hotel Mrs J T Hanlon prop Bloomfield av opp Verona Lake Park

House Furnishings

HAWLEY M FAY Bloomfield av n Grove av—See p 50

Ice Dealers

DeCamp A Edgar Montrose av
DeCamp J Edgar Bloomfield av n Park av
Slayback H Bloomfield av n Mountain av

Insurance Agents

DeCamp A Bentley Bloomfield av opp Gould
Mau Carl Bloomfield av opp Verona Lake Park
Simonson Charles S Bloomfield av n Grove av
WETTYEN E O & G W Myrtle av n railroad C G and Brunswick rd n Pompton av C G—See p 82

Ladies' Tailor

Shienbloom Aaron Bloomfield av

Laundry

Roth Amalie Mrs (hand) Bloomfield av n public school

Lawyers

BOARDMAN SAMUEL W JR 990 Pompton av n Cedar C G and (420) 11 Clinton Newark N J—See p 57
Johnson John L Personette av

Library

Verona Free Public Library Bloomfield av opp Lakeside av

FRANCIS J. PURSSELL—RESTAURANT. 559-561 MAIN ST., EAST ORANGE TELEPHONE

FRANK A. RIKER

Montclair Taxicab Service, 18 Gates Ave., Montclair, N.J. Phone 2707

Montclair Trust Company Fire, Burglar and Mob Proof Safe Deposit Vaults. Storage for Valuables.

PHILLIPS, PHOTOGRAPHER, Makers of "Quality" Photographs.
501 BLOOMFIELD AVENUE, MONTCLAIR, N. J. Phone 2053-W.

Conceded by lawyers and laymen to be the ideal executor of estates.
Fidelity Trust Company.
Largest Institution of its kind in the state

Market Gardeners

Scheiber Bros Pompton av C G

Masons

Kientz William H Montrose av n Bloomfield av
Pierce William E Little Falls rd C G

Mattress Manufacturer

WESELY FRANK Bloomfield av n public school—See p 85

Meat Markets

Sims Herbert Bloomfield av c Montrose av
Wiessmann Adam Bloomfield av

Milk Dealer

Taylor George E Ridge rd n Cedar C G

News Dealer

Cowie A M Mrs Pompton av n R R

Newspaper

Caldwell News The (weekly) Newark City Home off Grove av

Novelty Mfrs

Verona Novelty Co The Derwent av

Nurses

Cronin Agnes Claremont av n Claremont pl
Cronin Anna M Claremont av n Claremont pl
Phelan Anna R Mountainside av

Painters and Paper Hangers

Lacour Albert E Ridge rd C G
Pier John M Bloomfield av c N Claremont av
Price & Jacobus Grove av C G
Schlesier William F Park av n Claremont
SLOSS JAMES O Bloomfield av n Forest av—See p 72

WM. E. FAY. PLUMBING and HEATING. REPAIRING AND REMODELING. Phone 985, 131 PINE ST., COR. CLAREMONT AVE., MONTCLAIR.

Bloomfield Coal & Supply Co. COAL AND WOOD. 36 BROAD STREET. Telephone 1134.

East Orange Lumber Co. PLANING AND SAWING A SPECIALTY. Lawrence St. and Erie R. R., East Orange, N. J. Telephones 2682 Bloomfield and 3030 Orange

289 ROSELAND AVE., ESSEX FELLS. Phone 6 Caldwell
Henry Rudolph, Florist,
CUT FLOWERS. DECORATIONS FOR WEDDINGS

Paints Oils and Glass

HAWLEY M FAY Bloomfield av n Grove av—See p 50
SLOSS JAMES O Bloomfield av n Forest av—See p 72

Physicians

Bush Archer C Bloomfield av n S Prospect av
Whitehorne H B Grove av n Bloomfield av

Piano Tuner

Gregory Julian I Bloomfield av n Grove av

Plumbers Steam and Gas Fitters

Heider Carl Park av
LISTER RICHARD Bloomfield av n Fairview av—See p 79
Price J Winfield Bradford av C G
Sipple Conrad A Bloomfield av n Montrose av

Printers

Jacobus Herbert H Cedar C G
Lakeview Press Bloomfield av n Grove av

Quarry

Marley Francis J (trap rock) Bloomfield av n Montclair line

Real Estate Agents and Dealers

DeCamp A Bentley av opp Gould
Jacobus W H Lakeside av
Mau Carl Bloomfield av opp Verona Lake Park
Simonson Charles S Bloomfield av n Grove av
WETTYEN E O & G W Myrtle av n railroad C G and Brunswick rd n Pompton av C G—See p 82

Saloons

Corcoran Thomas L Bloomfield av c Park av
Dreis Casper J Pompton av opp Ridge av C G
Falk Charles Grove av n Pompton av C G
Herdman Arthur J Pompton av n Claremont av
Verona Hotel Bloomfield av opp Verona Lake Park

Huttenloch & Newhall, CIVIL ENGINEERS & SURVEYORS
483 Bloomfield Av., MONTCLAIR. Phone 2053-J

BANK OF MONTCLAIR. Foreign Exchange, Letters of Credit and Travelers' Cheques for sale at current rates.

Sand Dealer

Bahr Charles Lakeside av n Bloomfield av

Shoe Makers and Repairers

Gulla Joe & Bros Bloomfield av opp Lakeview pl
Leone Saverie Bloomfield av n Gould av
Monaco Antonio Pompton av C G

Steam and Hot Water Heating

LISTER RICHARD Bloomfield av n Fairview av—See p 79

Tailor and Repairer

Hurwitz Max Bloomfield av n Grove av

Telegraph Company

Western Union Telegraph Co Cedar Grove depot C G

Tin and Sheet Metal Worker

LISTER RICHARD Bloomfield av n Fairview av—See p 79

Towel Bars

Sani-Glass Mfg Co Bloomfield av n Caldwell line

Undertaker

Barmore Jesse K N Claremont av

Upholsterers

Melzig Herman T Bloomfield av
WESELY FRANK Bloomfield av n public school—See p 85

Variety Stores

Lustig Harry K Pompton av bey R R, C G
Williams J E & Co Claremont av opp Claremont pl

MABEL A CORBY
REAL ESTATE
65 ORANGE ROAD, MONTCLAIR. TEL. 2401

Newark Technical School, 367 High St., Newark, N. J. A State School for Industrial Education. Day and Evening Classes. Day Courses in Tool Making and Electricity. Nine Evening Courses. Book of Information sent on request. Charles A. Colton, Director.

ESSEX TITLE GUARANTY & TRUST CO. Offers For Sale High Class First Mortgages Without Expense to Purchaser 483 BLOOMFIELD AV., MONTCLAIR

CEDAR GROVE TOWNSHIP GOVERNMENT

Township Clerk—Robert Chesney Jr

Township Committee—Lewis G. Bowden, Watson Ryno, Jacob W. Grissing.

Assessor—A. B. Fretz.

Collector—Millard L. Jacobus.

Constables—Carl Schneider, William Bogan.

Treasurer—George G. Ougheltree.

Overseer of Poor—A. M. Cowie.

District Clerk, School Board—Ernest P. Keller.

PUBLIC SCHOOLS.

Board of Education—President, William J. Bradshaw; Vice President, A. B. Fretz; Secretary, E. P. Keller; Edward J. Scheiber, William Bowden, Jacob W. Grissing, D. E. Johnson and A. M. Cowie.

School No. 1—Pompton Turnpike. Principal, A. Seeley Hutchinson.

FIRE DEPARTMENT.

Cedar Grove Fire Department—Public Hall, Pompton Turnpike. President, George H. Jacobus; Secretary, A. W. Mitchell; Treasurer, J. W. Grissing; Chief, John C. Young; Assistant Chief, Edward J. Scheiber.

BOROUGH OF VERONA.

Mayor—David H. Slayback.

Clerk—Thomas E. Brooks.

Treasurer and Collector—Albion J. Barter.

Council—President, Charles W. Brower; William H. Graham, William M. Davenport, Charles C. Curry, Frank D. Simms and William P. Barter.

Assessor—Austin E. Hedden.

Overseer of the Poor—William A. Coleman.

Marshals — John Rupert, Hiram Handville, Charles Steadler.

Recorder—Theodore N. Logan.

Building Inspector—Theodore S. Farrand.

Board of Health—Borough Hall. President, W. Pitt Rich. Secretary and Treasurer, Louis C. Miller; W. A. Schneider, Judson W. Parker and William F. Fismer.

Shade Tree Commission—Borough Hall, Verona, N. J. President, J. Edgar DeCamp. Members, Ernest N. Bush, Edward G. Stocker, William W. Crane, John Benker.

Sinking Fund—Borough Hall. President, William A. Smith; Secretary, William P. Johnson; Treasurer, Charles W. S. Curley.

PUBLIC SCHOOLS.

Board of Education—President, William H. Williams, Norman Davenport, W. Barnet Smith, James Demarest, H. Rae Simonson.

School No. 1, Bloomfield avenue—Principal, Frederick Brown.

VERONA FIRE DEPARTMENT.

Chief—Theodore S. Farrand.

Assistant Chief—William H. Graham.

Hose Co. No. 1—Foreman, Charles Bahr.

Hose Co. No. 2—Foreman, William Davenport.

Hook and Ladder Co. No. 1—Foreman, Charles Steadler.

CHURCHES.

Cedar Grove Congregational Church — Pastor, Rev. George D. Mulloch; Sunday School Superintendent, William Bowden; Janitor, John M. Munch.

First Congregational Church — Claremont place near Bloomfield avenue. Pastor, Rev. John R. Pratt; Sunday School Superintendent, Frederick J. Starkey; Janitor, Ralph Wolff.

Verona M. E. Church—Montrose avenue near Bloomfield avenue. Pastor, Rev. Chester J. Hoyt; Superintendent of Sunday School, George W. Shepherd; Janitor, John F. Rupert.

First Presbyterian Church — Fairview avenue corner Bloomfield avenue. Pastor, Rev. Pierce A. Chamberlain; Acting Superintendent Sunday School, Julius P. Zingg.

SOCIETIES, ASSOCIATIONS, ETC.

Cedar Grove Improvement Association—Public Hall, Pompton Turnpike. President, E. P. Keller; Secretary, A. S. Hutchinson; Treasurer, Gustave Meier.

Cedar Grove Musical Association—Town Hall. President, E. J. Scheiber; Secretary, Edward Miller; Treasurer, E. A. Jacobus.

Cedar Grove Public Hall Association — Public Hall, Pompton Turnpike. Incorporated 1910. President, J. Alexender Cowie; Secretary, Ernest P. Keller; Treasurer, William Small.

Isabella Literary Club—Meets alternate Tuesdays at homes of members. President, Mrs. Charles W. Curley; Recording Secretary, Mrs. David Douglas; Corresponding Secretary, Mrs. C. W. Brower; Treasurer, Mrs. Louise D. Jacobus.

Junior Order United American Mechanics, No. 225—Meets every Monday at 602 Bloomfield avenue. Councillor, William Noble; Recording Secretary, Horace Lines; Treasurer, W. W. Baldwin.

Montclair Golf Club—Prospect avenue and Sunset avenue. President, C. F. Grosbe; Secretary and Treasurer, James King.

Roseland Band Association—Meets first Tuesday of each month at Freeman Street. President, Charles Braunworth; Secretary, Frank E. Ball; Treasurer, George Ball.

Verona Building and Loan Association — Meets the fourth Saturday of each month in the Simmonson Building, 602 Bloomfield avenue. President, David H. Slayback; Secretary, H. Rae Simonson; Treasurer, William A. Smith.

Verona Lake Park—President and Treasurer, David H. Slayback; Secretary, Charles A. Williams.

VERONA FREE PUBLIC LIBRARY.

President, Arthur Stonham; Secretary, Mrs. F. N. Brown; Treasurer, W. Pitt Rich, Mrs. Ernest N. Bush, Arthur M. Griffin. Open Mondays 2 to 5 p. m. and Fridays 6 to 9 p. m. in Verona Public School.

ESSEX COUNTY HOSPITAL AT OVERBROOK.

Overbrook, Cedar Grove, N. J.

Organized August 1, 1872. Under the management of the Board of Freeholders. Superintendent, Guy Payne, M.D.; Assistant Physicians, Robert Bolton, M.D., Earl Snaveley, M.D., George W. Daves, M.D., Drew Wardner, M.D., Helena G. Lechman, M.D.; Internes, William N. Keith, Henry Smith, M.D.; Clerk, Herbert A. Walker; Warden, Benjamin R. Bailey; Steward, George Eesley. Visiting days for friends of patients, first Sunday of each month and Saturdays of each week and legal holidays, 9.30 to 11.30 a.m., and 1.30 to 4 p.m. Friends are then allowed to see the patients at the discretion of the Superintendent.

NEWARK CITY HOME.

Grove Avenue.

Visiting days first Saturday of each month from 1 to 4 p.m. Officers, Superintendent, Carl Heller; Physician, Henry B. Whitehorne, M.D.; Matron, Mrs. C. Heller; Accountant and Steward, Charles A. Schumacher.

COMMISSIONERS OF DEEDS.

Clinton D. Baldwin, Harry R. Baldwin, A. Bentley De Camp, E. Oscar DeCamp, George E. DeCamp, Chas. H. Jaeger, Carl Mau, Judson W. Parker, Charles S. Simonson, Edwin E. Taylor, Ehler O. Wettyen.

JUSTICES OF THE PEACE.

Albert Knowles, Gustave Meier.

NOTARIES PUBLIC.

George A. Baechtle, E. Oscar DeCamp, Percy L. Gallagher, Philip Jenning, Judson W. Parker, Charles S. Simonson, H. Rae Simonson.

POST OFFICES.

Cedar Grove Post Office, Pompton avenue. Postmaster, Arthur M. Cowie.
Arrival Mails, 8.20 a.m., 11 a.m., 5.23 p.m.
Departure Mails, 9.37 a.m., 12.17, 3.29 p.m.

Verona Post Office, Bloomfield avenue opposite Prospect. Postmaster, Judson W. Parker.
Arrival 6.00, 8.45, 11.30 a.m., 5.40 p.m.
Dispatch, 7.15, 9.10, 11.45 a.m., 2.45, 5.40 p.m.

ESSEX COUNTY OFFICERS.

Sheriff—John F. Monahan.
Under Sheriffs — James F. Hyland, Cyrus Benedict, Harvey Kehoe.
County Clerk—Joseph McDonough.
Deputy County Clerk—George L. Mahr.
County Collector and Treasurer—Richard W. Booth.
County Supervisor—Edward Schiekhaus.
Surrogate—Isaac Shoenthal.
Registrar of Deeds—Thomas P. Alsworth.
Medical Director Hospital for Insane—Guy Payne, M.D.
Warden Hospital for Insane—Benjamin R. Bailey.
Jail Warden—Richard McGuinness.

Deputy Warden—James Reilly.
Jail Physician—Oswald H. Roth, M.D.
Warden Penitentiary—Ferdinand J. Hosp.
Auditor—Albert T. Guenther.
County Superintendent of Schools—Oliver J. Moreloch.
Coroners—Edwin Steiner, John Frank, Richard M. Pearce.

BOARD OF CHOSEN FREEHOLDERS.

Meetings second and fourth Thursdays of each month at County Court House. Supervisor, Edward Schickhaus; Collector, Richard W. Booth; Physician, Dr. William H. McKenzie; Deputy Physician, M. Herbert Simmons, M.D.; Engineer, Frederic A. Reimer; Superintendent Public Buildings, Pierre Black; Custodian Law Library, Silas H. Fitch; Superintendent Court House, Frederick Wagner.

COURTS.

United States Court for New Jersey.

Associate Justice of Supreme Court—Mahlon Pitney.
Circuit Judges—George Gray, Joseph Buffington, John B. McPherson.
District Judge—John Rellstab, Trenton.
District Attorney—J Warren Davis, Trenton.
Marshal—Edwin R. Semple, Mt. Holly.
United States Commissioners for the District of New Jersey in Newark—S. Howell Jones, Samuel F. Bigelow, Richard Stockton.
Clerk of District Court—George T. Cranmer, Trenton.
The United States Circuit Court in and for the District of New Jersey is held at the United States Court House, in the City of Trenton, on the fourth Tuesday in March and September in every year. The Court is open in Trenton every Monday for general motions.
The United States District Courts in and for the District of New Jersey are held at Trenton on the third Tuesday in January and second Tuesday in September, at Newark first Tuesday in April and November. Motion days are second and fourth Mondays at Newark. All other days at Trenton.

Chancery.

The Court of Chancery is composed of one Chancellor and eight Vice Chancellors.
Chancellor—Edwin Robert Walker, Trenton; salary, $11,000.

Vice Chancellors—James E. Howell, Newark; John R. Emery, Morristown; Frederick W. Stevens, Morristown; Edmund B. Leaming, Camden; Eugene Stevenson, Paterson; Vivian M. Lewis, Paterson; John Griffin, Jersey City; John H. Backes, Trenton; salaries, $10,000 each.

Clerk—Samuel K. Robbins, Trenton.

Reporter—James Buchanan, Trenton.

Sergeant at Arms—Wickliffe B. Sayre, Newark.

Meets in Trenton, first Tuesday in February and third Tuesdays in May and October. Cases and motions are heard in Newark, at Chancery Chambers, Prudential Building, Tuesdays.

Supreme Court.

Chief Justice—William S. Gummere, Newark.

Associate Justices — Charles G. Garrison, Merchantville; Willard P. Voorhees, New Brunswick; James F. Minturn, Hoboken; Francis J. Swayze, Newark; Thomas W. Trenchard, Trenton; Charles W. Parker, Jersey City; James J. Bergen, Somerville; Samuel Kalisch, Newark.

Attorney-General—Edmund Wilson, Red Bank.

Clerk—William C. Gebhardt, Clinton.

Deputy Clerk—John M. Hennen, Town of Union.

Law Reporter—Garret D. W. Vroom, Trenton.

Meets in Trenton on third Tuesday in February, first Tuesday in June and November.

Errors and Appeals.

Composed of Chancellor, the Chief Justice and Justices of Supreme Court; Judges, John W. Bogert, William H. Vredenburgh, Garret D. W. Vroom, Joseph W. Congdon, John J. White, Henry S. Terhune and Ernest J. Heppenheimer.

Clerk—David S. Crater.

Sessions held in Trenton first Tuesday in March and third Tuesday in June and November.

Pardons.

Composed of Governor, Chancellor and the six Lay Judges of the Court of Errors and Appeals; Clerk, Secretary of State. Meetings are held first Tuesday of March, third Tuesday in June and November.

Prerogative Court meets on the first Tuesday in February, the third Tuesdays in May and October.

Circuit Court.

The State is divided into nine Judicial Districts.

1st District—Justice, Samuel Kalisch. Cumberland (Bridgeton), fourth Tuesday in April, September and December. Salem (Salem), third Tuesday in April, September and December. Atlantic (May's Landing), second Tuesday in January, May and October. Cape May (Cape May Court House), second Tuesday in April, September and December.

2d District—Justice, Charles G. Garrison. Gloucester (Woodbury), first Tuesday in February, third Tuesday in May and October. Camden (Camden), first Tuesday in April, second Tuesday in September and December.

3d District—Justice, Willard P. Voorhees. Burlington (Mount Holly), fourth Tuesday in April, September and December. Monmouth (Freehold), first Tuesday after the first day of January, first Tuesday in May and October. Ocean (Tom's River), second Tuesday in April, September and December.

4th District—Justice, Thomas W. Trenchard. Hunterdon (Flemington), second Tuesday in April, September and December. Mercer (Trenton), third Tuesday in January, second Tuesday in May and October. Warren (Belvidere), fourth Tuesday in April and September and first Tuesday after the fourth Tuesday in December.

5th District—Justice, James J. Bergen. Middlesex, (New Brunswick), first Tuesday in April, third Tuesday in September and second Tuesday in December. Union (Elizabeth), first Tuesday in January, May and October.

6th District—Justice, Charles W. Parker. Bergen (Hackensack), first Tuesday in April, second Tuesday in September and December. Morris (Morristown), third Tuesday in January, first Tuesday in May and second Tuesday in October. Somerset (Somerville), second Tuesday in April and September and third Tuesday in December.

7th District—Chief Justice, William S. Gummere. Essex (Newark), first Tuesday in April, third Tuesday in September and second Tuesday in December.

8th District—Justice, Francis J. Swayze. Hudson (Jersey City), first Tuesday in April, third Tuesday in September and second Tuesday in December.

9th District—Justice, James F. Minturn. Passaic (Paterson), first Tuesday after the first day of January, fourth Tuesday in April and September. Sussex (Newton), third Tuesday in April, September and Deecmber.

The Orphans' Court and County Courts (which latter have been established in the place of the inferior courts of Common Pleas, Courts of Oyer and Terminer, and general jail delivery and Courts of General Quarter Sessions of the Peace), for the respective counties, held at same times and places as Circuit Courts.

ESSEX COUNTY COURTS.

First Tuesday in April, third Tuesday in September and second Tuesday in December.

Chief Justice Supreme Court, William G. Gummere; Circuit Court, Judge, Frederic Adams, Nelson Y. Dungan; Common Pleas, Judges, William P. Martin, Harry V. Osborne; Juvenile Court, Patrick Dolan; Clerk to Grand Juries, Timothy E. Scales; Presecutor of Pleas, Louis Hood; Assistants, Wilbur A. Mott, Andrew Van Blarcom; Prosecutor's Detectives, Chief, Frederick Weimer; Detective Sergeants, William P. Teed, Walter Godfrey; Detectives, Thomas P. Myer, George W. Howard, Joseph H. Ducker, Alfred J. Hargan, James T. Mason, Antonio DeRogatis, Louis Slutzky; Interpreters (Italian), Joseph Federici; (Polish), Samuel Birn, Andrew Cohen; Stenographer Supreme Court, Ferdinand S. Adams; Circuit Court, John MacLauchlan; Common Pleas, Fred L. Salmon, Walter Reesland.

County Clerk and Clerk to all Courts, Joseph McDonough.

Surrogate, Isaac Shoenthal.

Deputy Surrogate, Charles F. Kocher.

Chief Clerk, John D. Anderson.

District Court of the First Judicial District of the County of Essex. Municipal Building, Montclair. Judge, James P. Mylod; Clerk, Joseph F. Murphy; Sergeant-at-Arms, Charles Reilly.

STATE GOVERNMENT.

Governor—James F. Fielder.

Private Secretary to the Governor—L. Edward Hermann.

Secretary of State—David S. Crater.

Assistant Secretary of State—Job H. Lippincott.
Treasurer—Edward E. Grosscup.
Comptroller—Edward I. Edwards.
Deputy Comptroller—Isaac Doughton.
Attorney-General—Edmund W. Wilson.
First Assistant Attorney-General—Nelson B. Gaskill.
Second Assistant Attorney-General—Theodore Backes.
Adjutant-General—Wilbur F. Sadler, Jr.
Deputy Adjutant-General—John M. Rogers.
Quartermaster-General—Charles Edward Murray.
Inspector-General Rifle Practice—Bird W. Spencer.
Chancellor—Edwin R. Walker, Trenton.
Vice Chancellors—James E. Howell, John R. Emery, Frederic W. Stevens, John Griffin, John H. Backes, Edmund B. Leaming, Vivian M. Lewis, Eugene Stevenson.
State Librarian—Henry C. Buchanan.
Commissioner of Education—Calvin N. Kendall.
State Geologist—Henry B. Kummel.
Chief of Bureau of Labor Statistics—George C. Low.
State Board of Registration and Examination in Dentistry—Vernon D. Rood, Morristown; W. E. Truex, Freehold; Cornelius Kiel, Hoboken, Charles P. Tuttle, Camden; H. S. Sutphen, Newark.
Public Utility Commissioners—Ralph W. E. Donges, Camden; Frank N. Sommer, Newark; Thomas J. Hillery, Boonton; Secretary, Alfred N. Barber, Trenton.
Commissioners of Pilotage—John R. Dewar, Jersey City; Benjamin Van Note, Lakewood; William A. Maher, Hoboken; John Predmore, John J. Scully, South Amboy; John W. Borden, Little Silver.
Commissioners of Riparian Rights—The Governor, President; M. F. McLaughlin, Newark; Ervin E. Marshall, Trenton; Joseph A. Birkolz, Orange; J. Ward Richardson, Bridgeton.
Secretary and Engineer—John C. Payne.
Supervisor of State Prison—Joseph P. McCormack.
Keeper of State Prison—Thomas B. Madden.
State Banking and Insurance Commission—George M. LaMonte.
State Prison Inspectors—John F. Clark, Newark; Walter M. Dear, Jersey City; B. Frank Hires, Bridgeton; Cable V. Whitbeck, Hackensack; Jacob Shurts, Somerville; Harry W. Jones, Franklinville.

Trustees of School Fund—Govenor, Secretary of State, President of Senate, Speaker of Assembly, Attorney-General, State Comptroller, State Treasurer.

Principal of School for Deaf Mutes—John P. Walker.

Commissioners of Agricultural College Fund—Governor, Secretary of State, Treasurer, Attorney-General, Comptroller.

Commissioner of Labor—Lewis T. Bryant, Atlantic City.

Assistant Commissioner of Labor—John I. Holt, Paterson.

United States Marshall—Thomas J. Alcott.

Board of Tenement House Supervision—(915) 11 Clinton. President, John A. Campbell, Trenton; Secretary, Charles J. Allen; James M. Stewart, M.D., Paterson; John J. Berry, Newark; Miles W. Beemer, Jersey City; Clinton Mackenzie, Elizabeth.

Commissioner of Motor Vehicles—Job B. Lippincott, Trenton; Newark Agency, John M. Rhodabeck.

UNITED STATES GOVERNMENT.

President, Woodrow Wilson of New Jersey; salary, $75,000.

Vice President, Thomas R. Marshall of Indiana; salary, $12,000.

Secretary of State, William Jennings Bryan of Nebraska; salary, $12,000.

Secretary of the Treasury, William G. McAdoo of New York; salary, $12,000.

Secretary of War, Lindley M. Garrison of New Jersey; salary, $12,000.

Attorney-General, James McReynolds of Tennessee; salary, $12,000.

Postmaster-General, Albert S. Burleson of Texas; salary, $12,000.

Secretary of the Navy, Josephus Daniels of North Carolina; salary, $12,000

Secretary of the Interior, Franklin K. K. Lane of California; salary, $12,000.

Secretary of Agriculture, David F. Houston of Missouri; salary, $12,000.

Secretary of Commerce, William C. Redfield of New York; salary, $12,000.

Secretary of Labor, William B. Wilson of Pennsylvania; salary, $12,000.

Do you Want

Growth
Progress
Fame
Prosperity



APPEAL TO THE PUBLIC!

Let the **CITY DIRECTORY**
Give you **PUBLICITY**

If you fail to Advertise in the **City Directory** the public loses sight of you.

Ask yourself these questions:

Can I afford to be out of the **Public Eye?**

On whom do I depend?

How can I create a bond of sympathy with the **Public?**

ADVERTISE YOUR GOODS
THAT GIVES YOU AN INDESTRUCTIBLE ASSET

Remember, your advertisement in the City Directory is before the Public 365 Days in the Year

THE PRICE & LEE CO., *Publishers,*

828 Broad Street - Newark, N. J.

POPULATION OF NEW JERSEY.

CENSUS OF 1910.

TOTAL, - - - - - - - - - - 2,454,167

Atlantic Co.

Absecon city	781
Atlantic City	46,150
Brigantine city	67
Buena Vista township	2,723
Egg Harbor city	2,181
Egg Harbor township	1,110
Folsom borough	232
Galloway township	1,976
Hamilton township	2,271
Hammonton town	5,088
Linwood borough	602
Longport borough	118
Margate City	129
Mullica township	811
Northfield city	866
Pleasantville borough	4,390
Port Republic city	405
Somers Point city	604
Ventnor city	491
Weymouth township	899

Bergen Co.

Allendale borough	937
Alpine borough	377
Bergenfields borough	1,991
Bogota borough	1,125
Carlstadt borough	3,807
Cliffside Park borough	3,394
Closter borough	1,483
Cresskill borough	550
Delford borough	1,005
Demarest borough	560
Dumont borough	1,783
E. Rutherford borough	4,275
Edgewater borough	2,655
Emerson borough	767
Englewood city	9,924
Englewood Cliffs bor'h	410
Fairview borough	2,441
Fort Lee borough	4,472
Franklin township	1,954
Garfield borough	10,213
Glen Rock borough	1,055
Harrington Park bor'h	377
Harrington township	588
Hasbrouck Heights bor'h	2,155
Haworth borough	588
Hillsdale township	1,072
Hohokus borough	488
Hohokus township	1,881
Leonia borough	1,486
Little Ferry borough	2,541
Lodi borough	4,138
Lodi township	693
Maywood borough	889
Midland township	1,480
Midland Park borough	2,001
Montvale borough	522
Moonachie borough	638
New Barbadoes township, coextensive with Hackensack town	14,050
North Arlington bor'gh	437
Norwood borough	564
Oakland borough	568
Old Tappan borough	305
Orvil township	970
Overpeck township	4,512
Palisades township	1,141
Palisades Park borough	1,411
Park Ridge borough	1,401
Ramsey borough	1,667
Ridgefield borough	966
Ridgewood township, coextensive with Ridgewood village	5,416
Riverside borough	736
Rivervale township	450
Rutherford borough	7,045
Saddle River borough	483
Saddle River township	3,047
Teaneck township	2,082
Tenafly borough	2,756
Union township	4,076
Upper Saddle River b'gh	273
Wallington borough	3,448
Washington township	100
Westwood borough	1,870
Woodcliff borough	470
Woodridge borough	1,043

Burlington Co.

Bass River township	685
Beverly city	2,140
Beverly township	2,337
Bordentown city	4,250
Bordentown township	608
Burlington city	8,336
Burlington township	1,220
Chester township	5,069
Chesterfield township	1,130
Cinnaminson township	1,266
Delran township	1,031
Easthampton township	508
Evesham township	1,408
Fieldsboro borough	480
Florence township	4,731
Lumberton township	1,768
Mansfield township	1,526
Medford township	1,903
Mount Laurel township	1,573
New Hanover township	948
No. Hanover township	696
Northampton township	5,652
Palmyra township	2,801
Pemberton borough	797
Pemberton township	1,679
Riverside township	4,011
Riverton borough	1,788
Shamong township	483
Southampton township	1,778
Springfield township	1,278
Tabernacle township	487
Washington township	597
Westhampton township	564
Willingboro township	562
Woodland township	475

Camden Co.

Audubon borough	1,343
Berlin township	1,611
Camden city	94,538
Center township	3,200
Chesilhurst borough	246
Clementon township	2,794
Collingswood borough	4,795
Delaware township	1,706
Gloucester city	9,462
Gloucester township	2,380
Haddon township	1,465
Haddon Heights bor'gh	1,452
Haddonfield borough	4,142
Merchantville borough	1,996
Oaklyn borough	653
Pensauken township	4,169
Voorhees township	1,174
Waterford township	1,484
Winslow township	2,919
Woodlynne borough	500

Cape May Co.

Avalon borough	230
Cape May city	2,471
Cape May Point borough	162
Dennis township	1,751
Holly Beach borough	1,901
Lower township	1,188
Middle township	2,974
No. Wildwood borough	833
Ocean City	1,950
Sea Isle City	551
South Cape May bor'gh	7
Upper township	1,483
West Cape May borough	844
Wildwood borough	898
Wildwood Crest borough	103
Woodbine borough	2,399

Cumberland Co.

Bridgeton city	14,209
Commercial township	2,604
Deerfield township	3,311
Downe township	1,519
Fairfield township	1,629
Greenwich township	1,145
Hopewell township	1,818
Landis township	6,435
Lawrence township	1,746
Maurice River township	2,124
Millville city	12,451
Stow Creek township	880
Vineland borough	5,282

Essex Co.

Belleville township	9,891
Bloomfield town	15,070
Caldwell borough	2,236
Caldwell township	704
Cedar Grove township	2,409
East Orange city	34,371
Essex Fells borough	442
Glen Ridge borough	3,260
Irvington town	11,877
Livingston township	1,025
Milburn township	3,720
Montclair town	21,550
Newark city	347,469
North Caldwell borough	595
Nutley town	6,009
Orange city	29,630
Roseland borough	486
South Orange township	2,979
South Orange village	6,014
Verona borough	1,675
West Caldwell borough	494
West Orange town	10,980

Gloucester Co.

Clayton borough	1,926
Deptford township	2,524
E. Greenwich township	1,406
Elk township	1,022
Franklin township	2,603
Glassboro township	2,821
Greenwich township	874
Harrison township	1,682
Logan township	1,523
Mantua township	1,529
Monroe township	3,015
National Park borough	325
Paulsboro borough	2,121
Pitman borough	1,950
S. Harrison township	694
Swedesboro borough	1,477
Washington township	1,396
Wenonah borough	645
W. Deptford township	2,057
Woodbury city	4,642
Woolwich township	1,136

Hudson Co.

Bayonne city	55,545
East Newark borough	3,163
Guttenberg town	5,647
Harrison town	14,498
Hoboken city	70,324
Jersey City	267,779
Kearny town	18,659
North Bergen township	15,662
Secaucus borough	4,740
Union town	21,023
Weehawken township	11,228
West Hoboken town	35,403
West New York town	13,560

Hunterdon Co.

Alexandria township	1,045
Bethlehem township	980
Bloomsbury borough	600
Clinton borough	836
Clinton township	2,108
Delaware township	1,740
East Amwell township	1,203
Franklin township	1,099
Frenchtown borough	984
Hampton borough	914
High Bridge borough	1,545

Hunterdon—continued.

Holland township	1,699
Kingwood township	1,265
Lambertville city	4,657
Lebanon township	2,179
Raritan township, including Flemington village	4,003
Readington township	2,569
Stockton borough	605
Tewksbury township	1,742
Union township	930
West Amwell township	866

Mercer Co.

East Windsor township	941
Ewing township	1,889
Hamilton township	7,899
Hightstown borough	1,879
Hopewell borough	1,073
Hopewell township	3,171
Lawrence township	2,522
Pennington borough	722
Princeton borough	5,136
Princeton township	1,178
Trenton city	96,815
Washington township	1,090
West Windsor township	1,342

Middlesex Co.

Cranbury township	1,424
Dunellen borough	1,990
E. Brunswick township	1,602
Helmetta borough	661
Highland Park borough	1,517
Jamesburg borough	2,075
Madison township	1,621
Metuchen borough	2,138
Milltown borough	1,584
Monroe township	1,723
New Brunswick township, coextensive with New Brunswick city	23,388
N. Brunswick township	990
Perth Amboy township, coextensive with Perth Amboy city	32,121
Piscataway township	3,523
Raritan township	2,707
Roosevelt borough	5,786
Sayreville township	5,783
South Amboy township, coextensive with S. Amboy city	7,007
S. Brunswick township	2,443
South River borough	4,772
Spottswood borough	623
Woodbridge township	8,948

Monmouth Co.

Allenhurst borough	306
Allentown borough	634
Asbury Park city	10,150
Atlantic township	1,205
Atlantic Highlands b'gh.	1,645
Avon borough	426
Belmar borough	1,433
Bradley Beach borough.	1,807
Deal borough	273
Eatontown township	2,076
Englishtown borough	468
Farmingdale borough	416
Freehold town	3,233
Freehold township	2,329
Highlands borough	1,386
Holmdel township	1,058
Howell township	2,703
Keyport borough	3,554
Long Branch city	13,298
Manalapan township	1,375
Manasquan borough	1,582
Marlboro township	1,754
Matawan borough	1,646
Matawan township	1,472
Middletown township	6,653
Millstone township	1,461
Monmouth Beach bor'gh	485
Neptune township	5,551
Neptune City borough	488
Ocean township	1,377
Raritan township	1,583
Red Bank borough	7,398
Rumson borough	1,449
Seabright borough	1,220
Shrewsbury township	3,238
Spring Lake borough	853
Upper Freehold t'nship.	2,053
Wall township	3,817
W. Long Branch bor'gh.	879

Morris Co.

Boonton town	4,930
Boonton township	428
Butler borough	2,265
Chatham borough	1,874
Chatham township	812
Chester township	1,251
Dover town	7,468
Florham Park borough.	558
Hanover township	6,228
Jefferson township	1,303
Madison borough	4,658
Mendham borough	1,129
Mendham township	792
Montville township	1,944
Morris township	3,161
Morristown town	12,507
Mount Arlington bor'gh.	277
Mount Olive township	1,160
Netcong borough	1,532
Passaic township	2,165
Pequanac township	1,921
Randolph township	2,307
Rockaway borough	1,902
Rockaway township	4,835
Roxbury township	2,414
Washington township	1,900
Wharton borough	2,983

Ocean Co.

Barnegat City borough	70
Bay Head borough	281
Beach Haven borough	272
Berkeley township	597
Brick township	2,177
Dover township	2,452
Eaglewood township	550
Harvey Cedars borough	33
Island Heights borough.	313
Jackson township	1,325
Lacey township	602
Lakewood township	5,149
Lavallette borough	42
Little Egg Harbor township	388
Long Beach township	107
Manchester township	1,112
Ocean township	397
Plumstead township	1,123
Point Pleasant Beach borough	1,003
Seaside Park borough	101
Stafford township	934
Surf City borough	40
Tuckerton borough	1,268
Union township	982

Passaic Co.

Acquackanonk t'nship	11,869
Haledon borough	2,560
Hawthorne borough	3,400
Little Falls township	3,750
N. Haledon borough	749
Passaic city	54,773
Paterson city	125,600
Pompton township	4,044
Pompton Lakes borough	1,060
Prospect Park borough.	2,719
Totowa borough	1,130
Wayne township	2,281
West Milford township.	1,967

Salem Co.

Alloway township	1,533
Elmer borough	1,167
Elsinboro township	419
Lower Alloways Creek township	1,252
Lower Penns Neck township	1,544
Mannington township	1,606
Oldmans township	1,364
Pennsgrove borough	2,118
Pilesgrove township	1,780
Pittsgrove township	2,394
Quinton township	1,091
Salem city	6,614
Upper Penns Neck township	744
Upper Pittsgrove t'nship	1,754
Woodstown borough	1,613

Somerset Co.

Bedminster township	2,375
Bernards township	4,608
Boundbrook borough	3,970
Branchburg township	970
Bridgewater township	1,742
East Millstone town	356
Franklin township	2,395
Hillsboro township	2,313
Millstone borough	157
Montgomery township.	1,637
N. Plainfield borough	6,117
N. Plainfield township	886
Raritan town	3,672
Rocky Hill borough	502
Somerville borough	5,060
S. Boundbrook borough.	1,024
Warren township	1,036

Sussex Co.

Andover borough	884
Andover township	521
Branchville borough	663
Byram township	1,055
Frankford township	1,004
Fredon township	457
Green township	888
Hampton township	671
Hardyston township	5,210
Hopatcong borough	146
Lafayette township	683
Montague township	621
Newton town	4,467
Sandyston township	855
Sparta township	1,579
Stanhope borough	1,031
Stillwater township	796
Sussex borough	1,212
Vernon township	1,675
Walpack township	286
Wantage township	2,077

Union Co.

Clark township	469
Cranford township	3,641
Elizabeth city	73,409
Fanwood borough	471
Fanwood township	1,616
Garwood borough	1,118
Kenilworth borough	779
Linden borough	610
Linden township	1,988
Mountainside borough.	362
New Providence bor'gh.	873
New Providence t'nship.	526
Plainfield city	20,550
Rahway city	9,337
Roselle borough	2,725
Roselle Park borough.	3,138
Springfield township	1,246
Summit city	7,500
Union township	3,419
Westfield town	6,420

Warren Co.

Allamuchy township	642
Belvidere town	1,764
Blairstown township	1,718
Franklin township	1,535
Frelinghuysen township	1,074
Greenwich township	904
Hackettstown town	2,715
Hardwick township	405
Harmony township	1,490
Hope township	1,119
Independence township.	867
Knowlton township	1,556
Lopatcong township	766
Mansfield township	1,238
Oxford township	3,444
Pahaquarry township	205
Phillipsburg town	13,903
Pohatcong township	3,202
Washington borough	3,567
Washington township	1,023

POPULATION OF MASSACHUSETTS.

CENSUS OF 1910.

TOTAL, - - - - - - - - - - 3,365,616

Barnstable Co.

Barnstable	4,676
Bourne	2,474
Brewster	631
Chatham	1,564
Dennis	1,919
Eastham	518
Falmouth	3,144
Harwich	2,115
Mashpee	270
Orleans	1,077
Provincetown	4,369
Sandwich	1,688
Truro	655
Wellfleet	1,022
Yarmouth	1,420

Berkshire Co.

Adams	13,026
Alford	275
Becket	959
Cheshire	1,508
Clarksburg	1,207
Dalton	3,568
Egremont	605
Florida	395
Gr't Barrington	5,926
Hancock	465
Hinsdale	1,116
Lanesboro	947
Lee	4,106
Lenox	3,060
Monterey	388
Mt Washington	110
New Ashford	92
New Marlboro	1,124
North Adams	22,019
Otis	494
Peru	237
Pittsfield	32,121
Richmond	650
Sandisfield	566
Savoy	503
Sheffield	1,817
Stockbridge	1,933
Tyringham	382
Washington	277
W Stockbridge	1,271
Williamstown	3,708
Windsor	404

Bristol Co.

Acushnet	1,692
Attleboro	16,215
Berkley	999
Dartmouth	4,378
Dighton	2,235
Easton	5,139
Fairhaven	5,122
Fall River	119,295
Freetown	1,471
Mansfield	5,183
New Bedford	96,652
N. Attleboro	9,562
Norton	2,544
Raynham	1,725
Rehoboth	2,001
Seekonk	2,397
Somerset	2,798
Swansea	1,978
Taunton	34,259
Westport	2,928

Dukes Co.

Chilmark	282
Edgartown	1,191
Gay Head	162
Gosnold	152
Oak Bluffs	1,084
Tisbury	1,196
West Tisbury	437

Essex Co.

Amesbury	9,894
Andover	7,301
Beverly	18,650
Boxford	718
Danvers	9,407
Essex	1,621
Georgetown	1,958
Gloucester	24,398
Groveland	2,253
Hamilton	1,749
Haverhill	44,115
Ipswich	5,777
Lawrence	85,892
Lynn	89,336
Lynnfield	911
Manchester	2,673
Marblehead	7,338
Merrimac	2,202
Methuen	11,448
Middleton	1,129
Nahant	1,184
Newbury	1,482
Newburyport	14,949
North Andover	5,529
Peabody	15,721
Rockport	4,211
Rowley	1,368
Salem	43,697
Salisbury	1,658
Saugus	8,047
Swampscott	6,204
Topsfield	1,174
Wenham	1,010
West Newbury	1,473

Franklin Co.

Ashfield	959
Bernardston	741
Buckland	1,573
Charlemont	1,001
Colrain	1,741
Conway	1,230
Deerfield	2,209
Erving	1,148
Gill	942
Greenfield	10,427
Hawley	424
Heath	346
Leverett	728
Leyden	363
Monroe	246
Montague	6,866
New Salem	639
Northfield	1,642
Orange	5,282
Rowe	456
Shelburne	1,498
Shutesbury	267
Sunderland	1,047
Warwick	477
Wendell	502
Whately	846

Hampden Co.

Agawam	3,501
Blandford	717
Brimfield	866
Chester	1,377
Chicopee	25,401
E. Longmeadow	1,553
Granville	781
Hampden	645
Holland	145
Holyoke	57,730
Longmeadow	1,084
Ludlow	4,948
Monson	4,758
Montgomery	217
Palmer	8,610
Russell	965
Southwick	1,020
Springfield	88,926
Tolland	180
Wales	345
Westfield	16,044
W. Springfield	9,224
Wilbraham	2,332

Hampshire Co.

Amherst	5,112
Belchertown	2,054
Chesterfield	536
Cummington	637
Easthampton	8,524
Enfield	874
Goshen	279
Granby	761
Greenwich	452
Hadley	1,999
Hatfield	1,986
Huntington	1,473
Middlefield	354
Northampton	19,431
Pelham	467
Plainfield	406
Prescott	320
Southampton	870
South Hadley	4,894
Ware	8,774
Westhampton	423
Williamsburg	2,132
Worthington	569

Middlesex Co.

Acton	2,136
Arlington	11,187
Ashby	885
Ashland	1,682
Ayer	2,797
Bedford	1,231
Belmont	5,542
Billerica	2,789
Boxboro	317
Burlington	591
Cambridge	104,839
Carlisle	551
Chelmsford	5,010
Concord	6,421
Dracut	3,461
Dunstable	408
Everett	33,484
Framingham	12,948
Groton	2,155
Holliston	2,711
Hopkinton	2,452
Hudson	6,743
Lexington	4,918
Lincoln	1,175
Littleton	1,229
Lowell	106,294
Malden	44,404
Marlboro	14,579
Maynard	6,390
Medford	23,150
Melrose	15,715
Natick	9,866
Newton	39,806
North Reading	1,059
Pepperell	2,953
Reading	5,818
Sherborn	1,428
Shirley	2,139
Somerville	77,236
Stoneham	7,090
Stow	1,115
Sudbury	1,120
Tewksbury	3,750
Townsend	1,761
Tyngsboro	829
Wakefield	11,404
Waltham	27,834
Watertown	12,875
Wayland	2,206
Westford	2,851
Weston	2,106
Wilmington	1,858
Winchester	9,309
Woburn	15,308

Nantucket Co.

Nantucket	2,962

Norfolk Co.

Avon	2,013
Bellingham	1,696
Braintree	8,066
Brookline	27,792
Canton	4,797
Cohasset	2,585
Dedham	9,284
Dover	798
Foxboro	3,863
Franklin	5,641
Holbrook	2,816
Hyde Park	15,507
Medfield	3,466
Medway	2,696
Millis	1,399
Milton	7,924
Needham	5,026
Norfolk	960
Norwood	8,014
Plainville	1,385
Quincy	32,642
Randolph	4,301
Sharon	2,310
Stoughton	6,316
Walpole	4,892
Wellesley	5,413
Westwood	1,266
Weymouth	12,895
Wrentham	1,743

Plymouth Co.

Abington	5,455
Bridgewater	7,688
Brockton	56,878
Carver	1,663
Duxbury	1,688
E. Bridgewater	3,363
Halifax	550
Hanover	2,326
Hanson	1,854
Hingham	4,965
Hull	2,103
Kingston	2,445
Lakeville	1,141
Marion	1,460
Marshfield	1,738
Mattapoisett	1,233
Middleboro	8,214
Norwell	1,410
Pembroke	1,336
Plymouth	12,141
Plympton	561
Rochester	1,090
Rockland	6,928
Scituate	2,482
Wareham	4,102
W. Bridgewater	2,231
Whitman	7,292

Suffolk Co.

Boston	670,585
Chelsea	32,452
Revere	18,219
Winthrop	10,132

Worcester Co.

Ashburnham	2,107
Athol	8,536

Worcester.—Cont.

Auburn	2,420
Barre	2,957
Berlin	904
Blackstone	5,648
Bolton	764
Boylston	714
Brookfield	2,204
Charlton	2,632
Clinton	13,075
Dana	736
Douglas	2,152
Dudley	4,267
Fitchburg	37,826
Gardner	14,699
Grafton	5,705
Hardwick	3,524
Harvard	1,034
Holden	2,147
Hopedale	2,188
Hubbardston	1,073
Lancaster	2,464
Leicester	3,237
Leominster	17,580
Lunenburg	1,393
Mendon	880
Milford	13,055
Millbury	4,740
New Braintree	464
Northboro	1,713
Northbridge	8,807
N. Brookfield	3,075
Oakham	552
Oxford	3,361
Paxton	416
Petersham	757
Phillipston	426
Princeton	818
Royalston	792
Rutland	1,743
Shrewsbury	1,946
Southboro	1,745
Southbridge	12,592
Spencer	6,740
Sterling	1,359
Sturbridge	1,957
Sutton	3,078
Templeton	3 756
Upton	2,071
Uxbridge	4,671
Warren	4,188
Webster	11,509
Westboro	5,446
W. Boylston	1,270
W. Brookfield	1,327
Westminster	1,353
Winchendon	5,678
Worcester	145,986

TOTAL POPULATION OF CONNECTICUT 1,114,756

Fairfield Co.

Bethel	3,792
Bridgeport	102,054
Brookfield	1,101
Danbury	23,502
Darien	3,946
Easton	1,052
Fairfield	6,134
Greenwich	16,463
Huntington	6,545
Monroe	1,002
New Canaan	3,667
New Fairfield	551
Newtown	3,012
Norwalk	24,211
Redding	1,617
Ridgefield	3,118
Sherman	569
Stamford	28,836
Stratford	5,712
Trumbull	1,642
Weston	831
Westport	4,259
Wilton	1,706

Hartford Co.

Avon	1,337
Berlin	3,728
Bloomfield	1,821
Bristol	13,502
Burlington	1,319
Canton	2,732
East Granby	797
East Hartford	8,138
East Windsor	3,362
Enfield	9,719
Farmington	3,478
Glastonbury	4,796
Granby	1,383
Hartford	98,915
Hartland	544
Manchester	13,641
Marlboro	302
New Britain	43,916
Newington	1,689
Plainville	2,882
Rocky Hill	1,187
Simsbury	2,537
Southington	6,516
South Windsor	2,251
Suffield	3,841
West Hartford	4,808
Wethersfield	3,148
Windsor	4,178
Windsor Locks	3,715

Litchfield Co.

Barkhampstead	865
Bethlehem	550
Bridgewater	600
Canaan	702
Colebrook	557
Cornwall	1,016
Goshen	675
Harwinton	1,440
Kent	1,122
Litchfield	3,005
Morris	681
New Hartford	2,144
New Milford	5,010
Norfolk	1,541
North Canaan	2,171
Plymouth	5,021
Roxbury	837
Salisbury	3,522
Sharon	1,880
Thomaston	3,533
Torrington	16,840
Warren	412
Washington	1,747
Watertown	3,850
Winchester	8,679
Woodbury	1,860

Middlesex Co.

Chatham	2,390
Chester	1,419
Clinton	1,274
Cromwell	2,188
Durham	997
East Haddam	2,422
Essex	2,745
Haddam	1,958
Killingworth	660
Middlefield	1,036
Middletown	20,749
Old Saybrook	1,516
Portland	3,425
Saybrook	1,907
Westbrook	951

New Haven Co.

Ansonia	15,152
Beacon Falls	1,160
Bethany	495
Branford	6,047
Cheshire	1,988
Derby	8,991
East Haven	1,795
Guilford	3,001
Hamden	5,850
Madison	1,534
Meriden	32,066
Middlebury	836
Milford	4,366
Naugatuck	12,722
New Haven	133,605
North Branford	833
North Haven	2,254
Orange	11,272
Oxford	1,020
Prospect	539
Seymour	4,786
Southbury	1,233
Wallingford	11,155
Waterbury	73,141
Wolcott	563
Woodbridge	878

New London Co.

Bozrah	861
Colchester	2,140
East Lyme	1,916
Franklin	527
Griswold	4,233
Groton	6,495
Lebanon	1,528
Ledyard	1,079
Lisbon	824
Lyme	746
Montville	2,804
New London	19,659
No. Stonington	1,100
Norwich	28,219
Old Lyme	1,181
Preston	1,917
Salem	443
Sprague	2,551
Stonington	9,154
Voluntown	779
Waterford	3,097

Tolland Co.

Andover	371
Bolton	433
Columbia	646
Coventry	1,606
Ellington	1,999
Hebron	894
Mansfield	1,977
Somers	1,653
Stafford	5,233
Tolland	1,126
Union	322
Vernon	9,087
Willington	1,112

Windham Co.

Ashford	668
Brooklyn	1,858
Canterbury	868
Chaplin	435
Eastford	513
Hampton	583
Killingly	6,564
Plainfield	6,719
Pomfret	1,857
Putnam	7,280
Scotland	476
Sterling	1,283
Thompson	4,804
Windham	12,604
Woodstock	1,849

TOTAL POPULATION OF RHODE ISLAND 542,610

Bristol Co.

Barrington	2,452
Bristol	8,565
Warren	6,585

Kent Co.

Coventry	5,848
East Greenwich	3,420
Warwick	26,629
West Greenwich	481

Newport Co.

Jamestown	1,175
Little Compton	1,276
Middletown	1,708
Newport	27,149
New Shoreham	1,314
Portsmouth	2,681
Tiverton	4,032

Providence Co.

Burrillville	7.878
Central Falls	22,754
Cranston	21,107
Cumberland	10,107
E. Providence	15,808
Foster	1,124
Glocester	1,404
Johnston	5,935
Lincoln	9,825
No. Providence	5,407
No. Smithfield	2,699
Pawtucket	11,622
Providence	224,326
Scituate	3,493
Smithfield	2,739
Woonsocket	38,125

Washington Co.

Charlestown	1,037
Exeter	778
Hopkinton	2,324
Narragansett	1,250
North Kingstown	4,048
Richmond	1,633
South Kingstown	5,176
Westerly	8,696

POPULATION OF CITIES AND TOWNS

HAVING 5,000 INHABITANTS OR MORE IN 1910, ARRANGED ALPHABETICALLY BY STATES.

Alabama.

Anniston	12,794
Bessemer	10,864
Birmingham	132,685
Dothan	7,016
Florence	6 689
Gadsden	10,557
Huntsville	7,611
Mobile	51,521
Montgomery	38,136
Selma	13,649
Talladega	5.854
Tuscaloosa	8,407

Arizona.

Bisbee	9,019
Douglas	6,437
Globe	7,083
Phoenix	11,134
Prescott	5,092
Tucson	13,193

Arkansas.

Argenta	11,138
Fort Smith	23,975
Helena	8,772
Hot Springs	14,434
Jonesboro	7,123
Little Rock	45,941
Paragould	5,248
Pine Bluff	15,102
Texarkana	5,655

California.

Alameda	23,383
Alhambra	5,021
Bakersfield	12,727
Berkeley	40,434
Eureka	11,845
Fresno	24,892
Long Beach	17,809
Los Angeles	319,198
Marysville	5,430
Napa	5,791
Oakland	150,174
Pasadena	30,291
Petaluma	5,880
Pomona	10,207
Redlands	10,449
Richmond	6,802
Riverside	15,212
Sacramento	44,696
San Bernadino	12 779
San Diego	39,578
San Francisco	416,912
San Jose	28,946
San Luis Obispo	5,157
San Rafael	5,934
Santa Ana	8,429
Santa Barbara	11,659
Santa Cruz	11,146
Santa Monica	7,847
Santa Rosa	7,817
Stockton	23,253
Vallejo	11,340

Colorado.

Boulder	9,539
Canon City	5,162
Colorado Sp'ngs	29,078
Cripple Creek	6,206
Denver	213,381
Fort Collins	8,210
Grand Junc'n	7,754
Greeley	8,179
Leadville	7,508
Pueblo	44,395
Trinidad	10,204

Connecticut.

(In full elsewhere.)

Delaware.

Wilmington	87,411

Dist. of Columbia.

D. of Columbia	331,069

Florida.

Gainesville	6,183
Jacksonville	57,699
Key West	19,945
Lake City	5,032
Miami	5,471
Pensacola	22,982
St. Augustine	5,494
Tallahassee	5,018
Tampa	37,782
West Tampa	8,258

Georgia.

Albany	8,190
Americus	8,063
Athens	14,913
Atlanta	154,839
Augusta	41,040
Brunswick	10,182
Columbus	20,554
Cordele	5,883
Dalton	5,324
Dublin	5,795
Elberton	6,483
Fitzgerald	5,795
Gainesville	5,925
Griffin	7,478
La Grange	5,587
Macon	40,665
Marietta	5,949
Newnan	5,548
Rome	12,099
Savannah	65,064
Thomasville	6,727
Valdosta	7,656
Waycross	14,485

Hawaii.

Hawaii	55,382
Kauai	23,744
Maui	28,623
Oahu	81,993

Idaho.

Boise	17,358
Coeur d'Alene	7,291
Lewiston	6,043
Pocatello	9,110
Twin Falls	5,258

Illinois.

Alton	17,528
Aurora	29,807
Beardstown	6,107
Belleville	21,122
Belvidere	7,253
Berwyn	5,841
Bloomington	25,768
Blue Island	8,043
Cairo	14,548
Canton	10,453
Carbondale	5,411
Centralia	9,680
Champaign	12,421
Charleston	5,884
Chicago	2 185,283
Chicago Heights	14,525
Cicero	14,557
Clinton	5,165
Collinsville	7,478
Danville	27,871
Decatur	31,140
Dekalb	8,102
Dixon	7,216
Duquoin	5,454
East St. Louis	58,547
Edwardsville	5,014
Elgin	25,976
Evanston	24,978
Forest Park	6,594
Freeport	17,567
Galesburg	22,089
Granite	9,903
Harrisburg	5,309
Harvey	7,227
Herrin	6,861
Jacksonville	15,326
Joliet	34,670
Kankakee	13,986
Kewanee	9,307
La Grange	5,282
La Salle	11,537
Lincoln	10,892
Litchfield	5,971
Macomb	5,774
Madison	5,046
Marion	7,093
Mattoon	11,456
Maywood	8,033
Moline	24,199
Monmouth	9 128
Mount Carmel	6 034
Mount Vernon	8 007
Murphysboro	7 485
Oak Park	19,444
Olney	5,011
Ottawa	9,535
Pana	6,055
Paris	7,664
Pekin	9,897
Peoria	66,950
Peru	7,984
Pontiac	6,090
Quincy	36,587
Rock Island	24,335
Rockford	45,401
Spring Valley	7,035
Springfield	51,678
Staunton	5,048
Sterling	7,467
Streator	14,253
Taylorville	5,446
Urbana	8,245
Waukegan	16,069

Indiana.

Alexandria	5,096
Anderson	22,476
Bedford	8,716
Bloomington	8,838
Brazil	9,340
Clinton	6,229
Columbus	8,813
Connersville	7,738
Crawfordsville	9,371
East Chicago	19,098
Elkhart	19,282
Elwood	11,028
Evansville	69,647
Fort Wayne	63,933
Frankfort	8,634
Gary	16,802
Goshen	8,514
Greensburg	5,420
Hammond	20,925
Hartford	6,187
Huntington	10,272
Indianapolis	233,650
Jeffersonville	10,412
Lafayette	20,081
Laporte	10,525
Lebanon	5,474
Linton	5,906
Logansport	19,050
Madison	6,934
Marion	19,359
Michigan City	19,027
Mishawaka	11,886
Mount Vernon	5,563
Muncie	24,005
New Albany	20,629
New Castle	9,446
Noblesville	5,073
Peru	10,910
Portland	5,130
Princeton	6,448
Richmond	22,324
Seymour	6,305
Shelbyville	9,500
South Bend	53,684
Terre Haute	58,157
Valparaiso	6,987
Vincennes	14,895
Wabash	8,687
Washington	7,854
Whiting	6,587

Iowa.

Boone	10,347
Burlington	24,324
Cedar Falls	5,012
Cedar Rapids	32,811
Centerville	6,936
Charles City	5,892
Clinton	25,577
Council Bluffs	29,292
Creston	6,924
Davenport	43,028
Des Moines	86,368
Dubuque	38,494
Fort Dodge	15,543
Fort Madison	8,900
Grinnell	5,036
Iowa City	10,091
Keokuk	14,008
Marshalltown	13,374
Mason City	11,230
Muscatine	16,178
Oelwein	6,028
Oskaloosa	9,466
Ottumwa	22,012
Sioux City	47,828
Waterloo	26,693
Webster City	5,208

Kansas

Arkansas City	7,508
Atchison	16,429
Chanute	9,272
Coffeyville	12 687
Emporia	9,058
Fort Scott	10,463
Galena	6,996
Hutchinson	16,364
Independence	10,480
Iola	9,032
Junction	5,598
Kansas	82,331
Lawrence	12,374
Leavenworth	19,363
Manhattan	5,722
Newton	7,862
Ottawa	7,650
Parsons	12,463
Pittsburg	14,755
Rosedale	5,960
Salina	9,688
Topeka	43,684
Wellington	7,034
Wichita	52,450
Winfield	6,700

Kentucky.

Ashland	8,688
Bellevue	6,683
Bowling Green	9,173
Covington	53,270
Danville	5,420
Dayton	6,979
Frankfort	10,465
Henderson	11,452
Hopkinsville	9,419
Lexington	35,099
Louisville	223,928
Mayfield	5,916
Maysville	6,141
Middlesboro	7,305
Newport	30,309
Owensboro	16,011
Paducah	22,760
Paris	5,859
Richmond	5,340
Winchester	7,156

Louisiana.

Alexandria	11,213
Baton Rouge	14,897
Crowley	5,099
Houma	5,024
LaFayette	6,392
Lake Charles	11,449
Monroe	10,209
Morgan	5,477
New Iberia	7,499
New Orleans	339,075
Shreveport	28,015

Maine.

Auburn	15,064
Augusta	13,211
Bangor	24,803
Bath	9,396
Biddeford	17,079
Brewer	5,667
Brunswick	6,621
Brunswick vil.	5,341
Calais	6,116
Caribou	5,377
Gardiner	5,311
Houlton	5,845
Lewiston	26,247
Old Town	6,317
Portland	58,571
Presque Isle	5,179
Rockland	8,174
Rumford	6,777
Rumford Falls	5,427
Saco	6,583
Sanford	9,049
Skowhegan	5,341
South Portland	7,471
Waterville	11,458
Westbrook	8,281

Maryland.

Annapolis	8,609
Baltimore	558,485
Cambridge	6,407
Cumberland	21,839
Frederick	10,411
Frostburg	6,028
Hagerstown	16,507
Salisbury	6,690

Massachusetts.

(In full elsewhere.)

Michigan.

Adrian	10,763
Albion	5,833
Alpena	12,706
Ann Arbor	14,817
Battle Creek	25,267
Bay City	45,166
Benton Harbor	9,185
Boyne City	5,218
Cadillac	8,375
Cheboygan	6,859
Coldwater	5,945
Detroit	465,766
Dowagiac	5,088
Escanaba	13,194
Flint	38,550
Grand Haven	5,856
Grand Rapids	112,571
Hancock	8,981
Hillsdale	5,001
Holland	10,490
Houghton	5,113
Ionia	5,030
Iron Mountain	9,216
Ironwood	12,821
Ishpeming	12,448
Jackson	31,433
Kalamazoo	39,437
Lansing	31,229
Laurium	8,537
Ludington	9,132
Manistee	12,381
Marquette	11,503
Menominee	10,507
Monroe	6,893
Mount Clemens	7,707
Muskegon	24,062
Negaunee	8,460
Niles	5,156
Owosso	9,639
Pontiac	14,532
Port Huron	18,863
Saginaw	50,510
St. Joseph	5,936
Sault Ste. Marie	12,615
Three Rivers	5,072
Traverse City	12,115
Wyandotte	8,287
Ypsilanti	6,230

Minnesota.

Albert Lea	6,192
Austin	6,960
Bemidji	5,099
Brainerd	8,526
Chisholm	7,684
Cloquet	7,031
Crookston	7,559
Duluth	78,466
Eveleth	7,036
Faribault	9,001
Fergus Falls	6,887
Hibbing	8,832
Little Falls	6,078
Mankato	10,365
Minneapolis	301,408
New Ulm	5,648
Owatonna	5,658
Red Wing	9,048
Rochester	7,844
St. Cloud	10,600
St. Paul	214,744
Stillwater	10,198
Virginia	10,473
Winona	18,583

Mississippi.

Biloxi	8,049
Brookhaven	5,293
Columbus	8,988
Corinth	5,020
Greenville	9,610
Greenwood	5,836
Gulfport	6,386
Hattiesburg	11,733
Jackson	21,262
Laurel	8,465
McComb	6.237
Meridian	23,285
Natchez	11,791
Vicksburg	20,814
Yazoo	6,796

Missouri.

Brookfield	5,749
Cape Girardeau	8,475
Carthage	9,483
Chillicothe	6,265
Colombia	9,662
Flat River	5,112
Fulton	5,228
Hannibal	18,341
Independence	9,859
Jefferson	11,850
Joplin	32,073
Kansas City	248,381
Kirksville	6,347
Lexington	5,242
Mexico	5,939
Moberly	10,923
Nevada	7,176
Poplar Bluff	6,916
Sedalia	17,822
Springfield	35,201
St. Charles	9,437
St. Joseph	77,403
St. Louis	687,029
Trenton	5,656
Webb	11,817
Webster Groves	7,080
Wellston	7,312

Montana.

Anaconda	10,134
Billings	10,031
Bozeman	5,107
Butte	39,165
Great Falls	13,948
Helena	12,515
Kalispel	5,549
Livingston	5,359
Missoula	12,869

Nebraska.

Beatrice	9,356
Columbus	5,014
Fairbury	5,294
Fremont	8,718
Grand Island	10,326
Hastings	9,338
Kearney	6,202
Lincoln	43,973
Nebraska City	5,488
Norfolk	6,025
Omaha	124,096
South Omaha	26,259
York	6,235

Nevada.

Reno	10,867

New Hampshire.

Berlin	11,780
Claremont	7,529
Concord	21,497
Derry	5,123
Dover	13,247
Franklin	6,132
Keene	10,068
Laconia	10,183
Lebanon	5,718
Manchester	70,063
Nashua	26,005
Portsmouth	11,269
Rochester	8,868
Somersworth	6,704

New Jersey.

(In full elsewhere.)

New Mexico.

Alberquerque	11,020
Roswell	6,172
Santa Fe	5,072

New York.

Albany	100,253
Albion	5,016
Amsterdam	31,267
Auburn	34,668
Batavia	11,613
Binghampton	48,443
Buffalo	423,715
Canandaigua	7,217
Catskill	5,296
Cohoes	24,709
Corning	13,730
Cortland	11,504
Dunkirk	17,221
Elmira	37,176
Fredonia	5,285
Fulton	10,480
Geneva	12,446
Glens Falls	15,243
Gloversville	20,642
Haverstraw	5,669
Herkimer	7,530
Hoosick Falls	5,532
Hornell	13,617
Hudson	11,417
Hudson Falls	5,189
Ilion	6,588
Ithaca	14,802
Jamestown	31,297
Johnstown	10.447
Kingston	25.908
Lackawanna	14,549
Little Falls	12,273
Lockport	17,970
Malone	6,467
Mamaroneck	5,699
Matteawan	6,727
Mechanicsville	6,634
Medina	5,683
Middletown	15,313
Mount Vernon	30,919
New Rochelle	28,867
New York	4,766,883
Newark	6,227
Newburgh	27,805
Niagara Falls	30,445
No. Tarrytown	5,421
No. Tonowanda	11,955
Norwich	7,422
Ogdensburg	15,933
Olean	14,743
Oneida	8,317
Oneonta	9,491
Ossining	11,480
Oswego	23,368
Peekskill	15,245
Plattsburg	11,138
Port Chester	12,809
Port Jervis	9,564
Poughkeepsie	27,936
Renssalaer	10,711
Rochester	218,149
Rome	20,497
Salamanca	5,792
Saratoga Springs	12,693
Schenectady	72,826
Seneca Falls	6,588
Solvay	5,139
Syracuse	137,249
Tarrytown	5,600
Tonawanda	8,290
Troy	76,813
Utica	74,419
Watertown	26,730
Watervliet	15,074
White Plains	15,949
Yonkers	79,803

North Carolina.

Asheville	18,762
Charlotte	34,014
Concord	8,715
Durham	18,241
Elizabeth City	8,412
Fayetteville	7,045
Gastonia	5,759
Goldsboro	6,107
Greensboro	15,895
High Point	9,525
Kinston	6,995
Newbern	9,961
Raleigh	19,218
Rocky Mount	8,051
Salem	5,533
Salisbury	7,153
Washington	6,211
Wilmington	25,748
Wilson	6,717
Winston	17,167

North Dakota.

Bismarck	5,443
Devils Lake	5,157
Fargo	14,331
Grand Forks	12,478
Minot	6,188

Ohio.

Akron	69,067
Alliance	15,083
Ashland	6,795
Ashtabula	18,266
Athens	5,463
Barberton	9,410
Bellaire	12,946
Bellefontaine	8,238
Bellevue	5,209
Bowling Green	5,222
Bucyrus	8,122
Cambridge	11,327
Canal Dover	6,621
Canton	50,217
Chilicothe	14,508
Cincinnati	363,591
Circleville	6,744
Cleveland	560,663
Columbus	181,511
Conneaut	8,319
Coshocton	9,603
Dayton	116,577
Defiance	7,327
Delaware	9,076
Delphos	5,038
East Cleveland	9,179
East Liverpool	20,387
Elyria	14,825
Findlay	14,858
Fostoria	9,597
Fremont	9,939
Gallion	7,214
Gallipolis	5,560
Greenville	6,237
Hamilton	35,279
Ironton	13,147
Jackson	5,468
Kenton	7,185
Lakewood	15,181
Lancaster	13,093
Lima	30,508
Lorain	28,883
Madisonville	5,193
Mansfield	20,768
Marietta	12,923
Marion	18,232
Martins Ferry	9,133
Massillon	13,879
Middletown	13,152
Mount Vernon	9,087
Nelsonville	6,082
New Philad'ia	8,542
Newark	25,404
Newburgh	5,813
Niles	8,361
Norwalk	7,858
Norwood	16,185
Painesville	5,501
Piqua	13,388
Portsmouth	23,481
Ravenna	5,310
St. Bernard	5,002
St. Mary's	5,732
Salem	8,943
Sandusky	19,989
Sidney	6,607
Springfield	46,921
Steubenville	23,391
Tiffin	11,894
Toledo	168,497
Troy	6,122
Urbana	7,739
Van Wert	7,157
Wapakoneta	5,349
Warren	11,081
Washington Court House	7,277
Wellston	6,875
Wellsville	7,768
Wooster	6,136
Xenia	8,706
Youngstown	79,066
Zanesville	28,026

Oklahoma.

Ardmore	8,618
Bartlesville	6,181
Chickasha City	10,320
Durant	5,330
El Reno	7,872
Enid	13,799
Guthrie	11,654
Lawton	7,788
McAlester	12,954
Muskogee	25,278
Oklahoma City	64,205
Sapulpa	8,283
Shawnee	12,474
Tulsa	18,182

Oregon.

Ashland	5,020
Astoria	9,599
Baker City	6,742
Eugene	9,009
Medford	8,840
Portland	207,214
Salem	14,094

Pennsylvania.

Allentown	51,913
Altoona	52,127
Ambridge	5,205
Archbald	7,194
Ashland	6,855
Ashley	5,601
Bangor	5,369
Beaver Falls	12,191
Bellevue	6,323
Berwick	5,357
Bethlehem	12,837
Blakely	5,345
Bloomsburg	7,413
Braddock	19,357
Bradford	14,544
Bristol	9,256
Butler	20,728
Carbondale	17,040
Carlisle	10,303
Carnegie	10,009
Carrick	6,117
Catasauqua	5,250
Chambersburg	11,800
Charleroi	9,615
Chester	38,537
Clearfield	6,851
Coaldale	5,154
Coatesville	11,084
Columbia	11,454
Connellsville	12,845
Conshohocken	7,480
Coraopolis	5,252
Corry	5,991
Danville	7,517
Darby	6,305
Dickson City	9,331
Donora	8,174
Dubois	12,623
Dunmore	17,615
Duquesne	15,727
Duryea	7,487
East Conemaugh	5,046
East Pittsburg	5,615
Easton	28,523
Edwardsville	8,407
Erie	60,525
Etna	5,830
Forest City	5,749
Franklin	9,767
Freeland	6,197
Gilberton	5,401
Glassport	5,540
Greater Punxsutawney	9,058
Greensburg	13,012
Greenville	5,909
Hanover	7,057
Harrisburg	64,186
Hazleton	35,452
Homestead	18,713
Huntingdon	6,861
Indiana	5,749
Jeannette	8,077
Jersey Shore	5,381
Johnstown	55,482
Juniata	5,285
Kane	6,626
Kingston	6,449
Knoxville	5,651
Lancaster	47,227
Lansford	8,321
Larksville	9,288
Latrobe	8,777
Lebanon	19,240
Lehighton	5,316
Lewistown	8,166
Lockhaven	7,772
Luzerne	5,426
McKees Rocks	14,702
McKeesport	42,694
Mahanoy City	15,936
Meadville	12,780
Middletown	5,374
Millvale	7,861
Milton	7,460
Minersville	7,240
Monessen	11,775
Monongahela	7,598
Mount Carmel	17,532
Mount Pleasant	5,812
Munhall	5,185
Nanticoke	18,877
New Brighton	8,329
New Castle	36,280
New Kensington	7,707
Norristown	27,875
N. Braddock	11,824
Northampton	8,729
Oil City	15,657
Old Forge	11,324
Olyphant	8,505
Philadelphia	1,549,008
Phoenixville	10,743
Pittsburg	533,905
Pittston	16,267
Plymouth	16,996
Pottstown	15,599
Pottsville	20,236
Rankin	6,042
Reading	96,071
Ridgway	5,408
Rochester	5,903
St. Clair	5,640
St. Clair	6,455
St. Mary's	6,346
Sayre	6,426
Scottdale	5,456
Scranton	129,867
Shamokin	19,588
Sharon	15,270
Sharpsburg	8,153
Shenandoah	25,774
So. Bethlehem	19,973
South Sharon	10,190
Steelton	14,246
Sunbury	13,770
Swissvale	7,381
Swoyersville	5,396
Tamaqua	9,462
Tarentum	7,414
Taylor	9,060
Throop	5,133
Titusville	8,533
Tyronne	7,176
Uniontown	13,344
Warren	11,080
Washington	18,778
Waynesboro	7,199
West Berwick	5,512
West Chester	11,767
West Pittston	6,848
Wilkes-Barre	67,105
Wilkinsburg	18,924
Williamsport	31,860
Wilmerding	6,133
Windber	8,013
Winton	5,280
York	44,750

Rhode Island.

(In full elsewhere.)

South Carolina.

Anderson	9,654
Charleston	58,833
Columbia	26,319
Florence	7,057
Georgetown	5,530
Greenville	15,741
Greenwood	6,614
Newberry	5,028
Orangeburg	5,906
Rock Hill	7,216
Spartanburg	17,517
Sumter	8,109
Union	5,623

South Dakota.

Aberdeen	10,753
Huron	5,791
Lead	8,392
Mitchell	6,515
Sioux Falls	14,094
Watertown	7,010

Tennessee.

Bristol	7,148
Chattanooga	44,604
Clarksville	8,548
Cleveland	5,549
Columbia	5,754
Jackson	15,779
Johnson City	8,502
Knoxville	36,346
Memphis	131,105
Nashville	110,364
Park City	5,126

Texas.

Abilene	9,204
Amarillo	9,957
Austin	29,860
Beaumont	20,640
Brownsville	10,517
Brownwood	6,967
Cleburne	10,364
Corpus Christi	8,222
Corsicana	9,749
Dallas	92,104
Denison	13,632
El Paso	39,279
Ennis	5,669
Fort Worth	73,312
Gainesville	7,624
Galveston	36,981
Greenville	8,850
Hillsboro	6,115
Houston	78,800
Houston H'ts.	6,984
Laredo	14,855
Longview	5,155
Marshall	11,452
Orange	5,527
Palestine	10,482
Paris	11,269
Port Arthur	7,663
San Angelo	10,321
San Antonio	96,614
Sherman	12,412
Sulphur Springs	5,151
Taylor	5,314
Temple	10,993
Terrell	7,050
Texarkana	9,790
Tyler	10,400
Waco	26,425
Waxahachie	6,205
Weatherford	5,074
Wichita Falls	8,200

Utah.	
Logan	7,522
Ogden	25,580
Provo City	8,925
Salt Lake City	92,777
Vermont.	
Barre	10,734
Bennington	8,698
Brattleboro	7,541
Burlington	20,468
Colchester	6,450
Montpelier	7,856
Rockingham	6,207
Rutland	13,546
St. Albans	6,381
St. Johnsbury	8,098
Virginia.	
Alexandria	15,329
Bristol	6,247
Charlottesville	6,765
Clifton Forge	5,748
Danville	19,020
Fredericksburg	5,874
Hampton	5,505
Lynchburg	29,494
Newport News	20,205
Norfolk	67,452
Petersburg	24,127
Portsmouth	33,190
Richmond	127,628
Roanoke	34,874
Staunton	10,604
Suffolk	7,008
Winchester	5,864
Washington.	
Aberdeen	13,660
Bellingham	24,298
Centralia	7,311
Everett	24,814
Hoquiam	8,171
North Yakima	14,082
Olympia	6,996
Seattle	237,194
Spokane	104,402
Tacoma	83,743
Vancouver	9,300
Walla Walla	19,364
West Virginia.	
Bluefield	11,188
Charleston	22,996
Clarksburg	9,201
Elkins	5,260
Fairmont	9,711
Grafton	7,563
Huntington	31,161
Martinsburg	10,698
Morgantown	9,150
Moundsville	8,918
Parkersburg	17,842
Wheeling	41,641
Wisconsin.	
Antigo	7,196
Appleton	16,773
Ashland	11,594
Baraboo	6,324
Beaver Dam	6,758
Beloit	15,125
Chippewa Falls	8,893
Eau Claire	18,310
Fond du Lac	18,797
Grand Rapids	6,521
Green Bay	25,236
Janesville	13,894
Kenosha	21,371
La Crosse	30,417
Madison	25,531
Manitowoc	13,027
Marinette	14,610
Marshfield	5,783
Menasha	6,081
Menominee	5,036
Merrill	8,689
Milwaukee	373,857
Neenah	5,734
Oconto	5,629
Oshkosh	33,062
Portage	5,440
Racine	38,002
Rhinelander	5,637
Sheboygan	26,398
S. Milwaukee	6,092
Stevens Point	8,692
Superior	40,384
Watertown	8,829
Waukesha	8,740
Wausau	16,560
West Allis	6,645
Wyoming.	
Cheyenne	11,320
Laramie	8,237
Rock Springs	5,778
Sheridan	8,408

BE UP-TO-DATE

And have the CITY DIRECTORY at your elbow. Consult it and save yourself time and money. It costs you less than two cents a day.

Have you a message for men?

 ET the City Directory carry it home. Enlighten the public as to who you are, where you are and what you have to sell. The City Directory will keep your name before the public all the year 'round. Our copy writers will animate your advertising. And no man well supplied with mental gravity will differ with this: Perpetual Publicity Plus Personality Produces Patronage.

The Price & Lee Company

The Mortality of Advertising

THE waste basket is the grave of millions of dollars worth of advertising every year. Keep your advertising out of the waste basket by using mediums that are not thrown away. The City Directory is on the job 365 days in the year and no level headed man will think of the waste basket and the City Directory at the same time.

The Price & Lee Company



THOMAS ANDERSON,

Counsellor-at-Law,

772 BROAD STREET,

Special Master. NEWARK, N. J.

SAMUEL H. BALDWIN,

Counsellor at Law, Special Master,

802 BROAD STREET,

Rooms 10, 11, NEWARK, N. J.

HALSEY M. BARRETT,

Attorney and Counsellor at Law,

750 BROAD STREET,

NEWARK, N. J.

MICHAEL T. BARRETT,

Counsellor at Law,

788 BROAD STREET,

Counsel for the town of Harrison. NEWARK, N. J.

JOSEPH A. BEECHER,

Counsellor at Law,

Master in Chancery and Notary Public,

802 BROAD STREET,

Rooms 26, 27, NEWARK, N. J.

CHARLES BORCHERLING,

Attorney and Counsellor at Law,

757 BROAD STREET,

NEWARK, N. J.

JAMES A. BRADY,

Counsellor at Law,

766 BROAD STREET,

N. J., N. Y. & U. S. Courts. NEWARK, N. J.

ERNEST E. COE,

Law Offices,

742 BROAD STREET,

NEWARK, N. J.

WILLIAM H. CONOVER,

Attorney at Law,

802 BROAD STREET,

Rooms 97, 98 and 99, NEWARK, N. J.

Telephone 482.

PHILIP W. CROSS,

Counsellor at Law,

802 BROAD STREET,

Rooms 115, 116, 4th Floor, NEWARK, N. J.

Take Elevator.

JAMES A. DEMPSEY,

Counsellor at Law, Notary Public,

22 CLINTON STREET,

Clinton Building, NEWARK, N. J.

DE WITT & PROVOST,

Attorneys and Counsellors at Law,

Masters and Solicitors in Chancery and Notaries Public,

445 BROAD STREET,

NEWARK, N. J.

DRAKE & CO.,

Solicitors of American and Foreign Patents,

Attorneys and Experts in Patent Causes,

166 MARKET STREET,

NEWARK, N. J.

FREDERICK S. FISH,

Counsellor at Law, Special Master in Chancery,

Notary Public.

770 BROAD STREET,

NEWARK, N. J.

FRED'K C. FRAENTZEL,

SUCCESSOR TO

CAMPBELL & CO.,

Solicitors of American and Foreign Patents,
and Mechanical Engineers,

GLOBE BUILDING, BROAD & MECHANIC STS.,

Rooms 66 and 67, Telephone 936. NEWARK, N. J.

FREDERICK FRELINGHUYSEN,

Counsellor at Law,

774 BROAD STREET,

P. O. Box 7, NEWARK, N. J.

GALLAGHER & RICHARDS,

Law Offices,

721 BROAD STREET,

NEWARK, N. J.

JOSEPH D. GALLAGHER. HARRY E. RICHARDS.

L. D. HOWARD GILMOUR,

Counsellor at Law,

781 BROAD STREET,

NEWARK, N. J.

LAW OFFICE OF

HENRY F. GOKEN,

189 and 191 MARKET STREET,



Notary German National Bank. NEWARK, N. J.

JOHN R. HARDIN,

Counsellor at Law,

Attorney of the Board of Health,

802 BROAD STREET,

Room 55, NEWARK, N. J.

HOWARD W. HAYES. GEORGE H. LAMBERT

HAYES & LAMBERT,

Law Offices,

800-804 BROAD STREET,

NEWARK, N. J.

Rooms 111, 112, 113, Liverpool & London & Globe Building.

ADDISON H. HAZELTINE,

Counsellor at Law,

Loans made for the Mutual Life Ins. Co., N. Y., at reduced charges.

3d Floor, 828 BROAD STREET, NEWARK, N. J.

WILL C. HEADLEY,

Attorney and Counsellor at Law,

810 BROAD STREET,

Notary Public, NEWARK, N. J.

LOUIS HOOD,

Counsellor at Law,

802 BROAD STREET,

Rooms 117, 118, NEWARK, N. J.

S. V. HULSE,

Counsellor at Law,

810 BROAD STREET,

First Floor, Room 6, NEWARK, N. J.

SCHUYLER B. JACKSON,

Attorney and Counsellor at Law,

Special Master in Chancery, Supreme Court Commissioner,

800 BROAD STREET,

NEWARK, N. J.

FREDERICK T. JOHNSON,

Counsellor at Law, Master and Examiner in Chancery,

784 BROAD STREET,

NEWARK, N. J.

JOHN L. JOHNSON. JULIAN G. OLDS.

JOHNSON & OLDS,

Attorneys and Counsellors at Law,

802 BROAD STREET,

Rooms 119, 120, NEWARK, N. J.

ABNER KALISCH,

Law Office,

Notary Public, Master in Chancery,

102 MARKET STREET,

First Floor, NEWARK, N. J.

SAMUEL KALISCH,

Counsellor at Law,

828 BROAD STREET,

NEWARK, N. J.

WILLIAM J. KEARNS,

Attorney and Counsellor at Law,

Master and Solicitor in Chancery,

22 CLINTON STREET,

Notary Public, NEWARK, N. J.

Carl Lentz,

Rechts-Consulent,

No. 753 Broad Street,

Newark, N. J.

FRED'K W. LEONARD,

Counsellor at Law,

800 BROAD STREET,

Liverpool & London & Globe Building, NEWARK, N. J.

THOMAS J. LINTOTT,

Counsellor at Law,

802 BROAD, COR. MECHANIC ST.,

"Globe" Building, NEWARK, N. J.

PHILLIP LOWY,

Attorney at Law,

764 BROAD STREET,

Deutscher Advocat.) NEWARK, N. J.

SAM'L J. MACDONALD,

Counsellor at Law,

800 BROAD STREET,

NEWARK, N. J.

FRANKLIN M. OLDS,

Attorney and Counsellor at Law,

721 BROAD STREET,

NEWARK, N. J.

EDWARD OAKES,

Attorney and Counsellor at Law,

Master and Solicitor in Chancery. Notary Public.

781 BROAD STREET,

Fidelity Building, NEWARK, N. J.

CORTLANDT & WAYNE PARKER,

Counsellors at Law,

721 BROAD STREET,

NEWARK, N. J.

S. H. PENNINGTON, Jr.,

Counsellor at Law, Special Master in Chancery,

751 BROAD STREET,

NEWARK, N. J.

FREDERIC R. PILCH,

Attorney at Law and Master in Chancery,

784 BROAD STREET,

NEWARK, N. J.

EDWARD LIVINGSTON PRICE,

Counsellor at Law,

BROAD STREET,

A. MANNERS,

Counsellor at Law, Master in Chancery and Notary Public.

766 BROAD STREET,

NEWARK, N. J.

FRANCIS E. MARSH,

Counsellor at Law,

766 BROAD STREET,

Special Master, NEWARK, N. J.

FRANK M. McDERMIT,

Counsellor at Law,

133 MARKET STREET,

NEWARK, N. J.

JOHN A. MILLER,

Counsellor at Law, Notary Public, Master in Chancery,
Supreme Court Commissioner,

802 BROAD STREET,

NEWARK, N. J.

WILLIAM P. MILLER,

Counsellor at Law,

210 MARKET STREET,

Residence, 169 Somerset St., NEWARK, N. J

JOHN MONTEITH,

Attorney at Law and Solicitor in Cha

774 BROAD S