M. BAER SALOV PHOTOS THAT PLEASE AT PRICES THAT ATTRACT At the Centre Phone 3722 BLOOMFIELD, N. J.

Montclair Essex Trust Company

MONTCLAIR, NEW JERSEY

Resources Over
$8,000,000.00

4% paid on Thrift Accounts

2% paid on Checking Accounts

Safe Deposit Department
Boxes $5.00 and upward

OFFERS EVERY BANKING FACILITY

Real Estate

Upper Montclair and Vicinity

W. H. PARSONS

1889 - 1923

Telephone Montclair 751

Opposite Upper Montclair Depot

THE MONTCLAIR SAVINGS BANK

The Only Savings Bank in Montclair

15,200 DEPOSITORS
DEPOSITS $5,000,000

Interest paid November 1st, 1922, at the rate of 4% per annum on all sums from $1.00 to $10,000.

EDWIN B. GOODELL, President
RALPH T. CRANE, Vice-President
STANLEY R. SOVEREL, Sec'y and Treas.
C. FRANK COWLEY, Asst. Treasurer

Magasin de Fleurs- FLORISTS Member F. T. D. A. 201 Bellevue Ave. UPPER MONTCLAIR, N. J. CHAS. R. BUTCHER, Prop. TELEPHONE 2439

PETER J. QUINN, REAL ESTATE, INSURANCE and UNDERTAKER, 24 BROAD ST., BLOOMFIELD. Phone 1260

THE LAWRENCE RESTAURANT Quality and Service 347 Bloomfield Ave. MONTCLAIR, N. J.

Office, Phone Market 4748 Residence, Phone Mulberry 3587

S. Rabinowitz
Iron Works

STRUCTURAL AND ORNAMENTAL
IRON WORK

Fire Escapes, Railings, Iron Doors and Shutters, Iron Porches, Etc. Made according to law and ordinance

199-201 Norfolk Street **Newark, New Jersey**

Phone 3292 Mulberry
Money to Loan

Exchanging
A Specialty

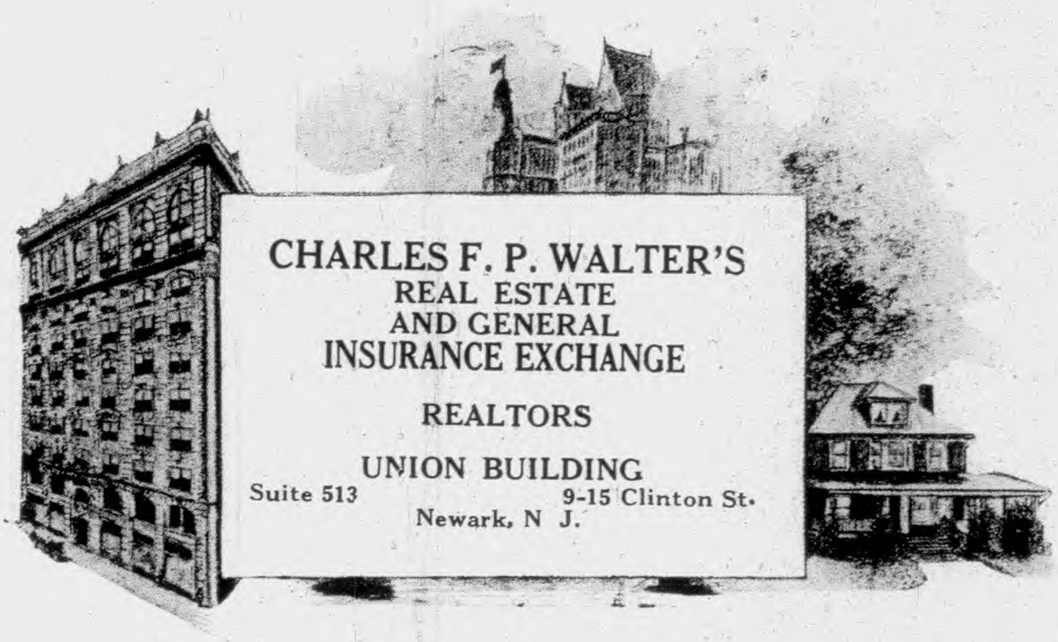

All kinds of property exchanged and for sale in country, city, seashore and mountain. Consult us.

Art Wares,–Architects

THE EDWARD·MADISON·COMPANY
BOOKS · STATIONERY · ART-WARES · CAMERAS
· ARTISTIC · FRAMING & PRINTING ·
427-429 · BLOOMFIELD·Av·MONTCLAIR·N·J

RESIDENCES
A SPECIALTY

DECORATING
SUPERVISING
ENGINEERING

H. Charles Hammel

Architectural House Engineer

467 Bloomfield Avenue — Montclair, N. J.

Phone 4635-R

Fred L. Pierson

Architect and Real
Estate Broker

Telephone Bloomfield 4615

160 Bloomfield Avenue — Bloomfield, N. J.

H. Messinger Fisher

Architect

Telephone 3912

460 Bloomfield Avenue — Montclair, N. J.

D. F. Mulvey Garage

STORAGE

REPAIRS

and

SUPPLIES

SALES and SERVICE

DURANT STAR and NATIONAL CARS

Telephone 1409

150 Valley Road Montclair, N. J.

F. ENNERSON, Pres. F. LINDHE, Vice-Pres. G. ENARSON, Sec. and Treas.

Park Street Garage, Inc.

AGENTS FOR THE WILLYS-KNIGHT and OVERLAND CARS

Storage, Renting, Repairing and Supplies
and Taxicab Service

Telephone 2954

256 Park Street Upper Montclair, N. J.

DODGE BROTHERS and CADILLAC Cars

Central Motor Car Co.

Washington St., next to Post Office

Phone 1515 Bloomfield, N. J.

Automobiles,—Auto Repairs and Supplies

Motor Carriages **Packard** Motor Trucks

PACKARD
MOTOR CAR CO.
OF NEW YORK



Sales Building
Newark, 1006 Broad St. at Kinney
Telephone Market 0681
Service Building
Alpine St. and Sherman Ave.

ORANGE ROAD AUTO REPAIR & SUPPLY CO.
NAGEL & BRUNO, Props.
Formerly having charge of Glidden's Motor and Supply Co., agents for Buick Cars. Also the Hudson used car departments of New York
Buick - Hudson Service a Specialty
GAS AND OIL STATION
Machine Shop General Overhauling
Carbon Removed while you Wait—50 cents per cylinder. Motor Tuning
Our Policy: Good Work and Honesty. All Work Guaranteed
Telephone Montclair 1840
27 Orange Road Montclair, New Jersey

G. WILBUR BOUGHTON CHARLES S. BOUGHTON
Boughton's Garage
All Makes of Automobiles
Repaired
BATTERY SERVICE
Telephone Bloomfield 1386
390 Belleville Avenue Bloomfield, N. J.

R. W. IRWIN D. W. IRWIN
Irwin Brothers
AUTOMOTIVE REPAIRS
WRECKER SERVICE
Telephone Glen Ridge 4020 Night Telephone Bloomfield 6278
17 Herman Street Glen Ridge, New Jersey

Auto Repairs and Supplies

Schober's Auto Repairs

GEO. H. SCHOBER, Prop.

Buicks and Other Makes Repaired

Telephone 6360

10-12 Midland Avenue **Montclair, N. J.**

Valley Road Garage Co.

FRED M. DARLING, President

Agents for

Goodyear and Michelin Tires

Open Day and Night

Telephone Montclair 4562

574 Valley Road **Upper Montclair, N. J.**

Up-Town Garage

J. HOWARD RUPRACHT, Prop.

General Auto Repairing

Specialists on CADILLACS

and All Other V-Type Motors

Telephone Montclair 2767

679 Bloomfield Avenue **Montclair, N. J.**

City Line Garage

J. H. (SLIM) WINNIE, Prop.

Automotive Repairs and Accessories

37 Bloomfield Avenue **Bloomfield, N. J.**

Auto Repairs and Supplies

Bloomfield U-Drive and Garage, Inc.

Repairing Storage
Accessories Supplies

Washing and Polishing

Cars Hired $1.00 per hour Drive Yourself

Telephone Bloomfield 6658

37 Washington St. Bloomfield, N. J.

Joseph Krok

All Kinds of Automobiles Repaired

Painting, Seats Upholstered, Etc.

All Work Promptly Attended To

Phone Bloomfield 3047

23 Howard St. Near Myrtle Avenue Bloomfield, N. J.

BETTER SERVICE

Borthwick Auto Repair Shop

THOMAS BORTHWICK, Prop.

Telephone Montclair 4647

625 Bloomfield Ave. Montclair, N. J.

Charles C. Fund

Auto Repairs

Automobile Accessories and Supplies

Zenith Carburetors

Phone
Montclair 6247

Res. Phone
Conn. Orange

68 Wildwood Avenue Upper Montclair, N. J.

Haywood Tire Surgery Station

Bloomfield Avenue and Grove Street
will give you expert work at reasonable prices in Retreading, Blowouts, Sidewall and Rim Cuts. Tube Repairing

Authorized Dealer in U.S. Tires and Tubes

Accessories, Gas, Oil, Grease

Telephone Bloomfield 3539 G. BEEAFF, Proprietor

BLOOMFIELD NEW JERSEY

CHARLES J. KANE MARGARET A. MORAN THOMAS F. MORAN

Caldwell Garage and Machine Shop

AUTOMOBILE
Renting, Storing
Repairing, Supplies

Telephone 360

271 Bloomfield Ave. Caldwell, N. J.

Bloomfield Service Station

The Largest Drive-In Station in this Section

Supplies Tires Tubes Oils Greases

Vulcanizing and Tire Repairing Willard Battery Service

471-479 Bloomfield Ave., cor. Race St.

Telephone 4594 Bloomfield, N. J.

Standard Battery and Engineering Co.

HOWARD A. PLATTE, Manager

BATTERY Exide SERVICE

Storage Battery Service Station

Recharging and Repairing
any make of battery

Telephone Montclair 3246

554 Bloomfield Avenue Montclair, New Jersey

William J. Sury Garage

STORAGE
ACCESSORIES
REPAIRS

Goodyear Tires

Telephone Verona 5367

551 Bloomfield Ave. Verona, New Jersey

GAS AND OIL WASHING AND SIMONIZING

SELF DRIVE AUTO RENTING

"Cars You Drive Yourself"

11 SOUTH FULLERTON AVENUE

AT MONTCLAIR CENTER

TELEPHONE 6225 MONTCLAIR, N. J.

KARL LAGERMAN RICHARD RICHSEN

HILLCREST GARAGE

Auto Repairs and Accessories

MACHINE WORK and WELDING

MONTCLAIR { Phone Connections } VERONA

16-18 BLOOMFIELD AVE. VERONA, N. J.

Chris's Taxi

R. A. KIEFER, Prop.

Day and Night Service

Phone 5548 Res. Phone 5214

378 Bloomfield Avenue Opposite Verona Lake

Verona, New Jersey

Caldwell National Bank

Organized 1903

"The Bank of Personal Service"

4% Interest Paid in the Savings Department

Growing Rapidly in Strength and Efficiency

Your Account Is Invited

Capital - - - -	$50,000.00
Surplus and Profits - -	$95,000.00

New Safe Deposit Vaults

Private Boxes from

$4.00 Per Year and Upwards

GEO. E. DE CAMP - -	President
ISAAC L. EVANS - -	Vice-President
J. H. CODDINGTON - -	Cashier
JAMES I. JACOBUS - -	Assistant Cashier

DIRECTORS

ISAAC L. EVANS	STEPHEN J. SPEER
GEORGE E. DE CAMP	J. W. DE BAUN
JOHN J. VAN ORDER	DANIEL BAILEY
J. HENRY HARRISON	JOHN F. VAN ORDER

289 Bloomfield Ave. Opposite Roseland Ave. **Caldwell, N. J.**

The Citizens National Bank

Caldwell, New Jersey

Organized 1909

Resources over $1,700,000.00

CYRUS B. CRANE
President

MELVIN H. COURTER
Vice-President

JAS. S. THROCKMORTON
Cashier and Vice-President

THE growth of this bank is the best evidence that its policy and methods are in accord with the demands of present day business needs.

The public seeking modern banking connections will find this bank as liberal in its dealings as is consistent with sound banking.

We are at all times prepared to discuss your requirements with you and invite consultation.

DIRECTORS

CYRUS B. CRANE
JAS. S. THROCKMORTON
HENRY BECKER
CALEB CRANE
FREDERICK R. COOK
J. SYLVESTER PROVOST
FRED L. BALDWIN
MELVIN H. COURTER
CLARENCE E. HEDDEN
LYNN G. LOCKWARD

Caldwell's Progressive Bank

333 Bloomfield Avenue, Caldwell, New Jersey

Telephone: Fifty-one

Merchants' and Manufacturers' National Bank of Newark

Capital, $1,350,000 **Surplus, $1,350,000**

Undivided Profits Over $450,000

Total Assets Exceed $16,000,000

Foreign Exchange Bought and Sold

Domestic and Foreign Letters of Credit and Travelers' Checks Issued

United States Government Bonds Bought and Sold

THE TRUST DEPARTMENT

is authorized to act in fiduciary capacities for Individuals and Corporations

Executor *Trustee* *Administrator* *Guardian*
Transfer Agent *Registrar*

The Safe Deposit Department of this Bank will rent you a Safe Deposit Box for $5.00 a year and up; will take care of your Silverware, Rugs, Furs, etc.; will rent you a box in our Over Night Vault by the Night.

SAFE DEPOSIT DEPARTMENT

Franklin Savings Institution Bldg. 770 BROAD STREET

OFFICERS

ADRIAN RIKER, Chairman of the Board

ARTHUR L. PHILLIPS, President
JULIUS L. RIPPEL, Vice-President
GEORGE L. FROST, Cashier
WILLIAM H. WARNER, Asst. Cashier
THEODORE R. PLUME, Asst. Cashier
WILLIAM B. HARDING, Asst. Cashier
E. ALLEN SMITH, Trust Officer
C. J. SHAW, Supt. Safe Deposit Dept.

BOARD OF DIRECTORS

JOHN D. BATTIN, New York, N. Y.
President Battin & Co., Mfg. Jewelers

FREDERIC A. BOYLE, Chatham, N. J.
Vice-President Prudential Insurance Co.

THOMAS M. CLARK, Elizabeth, N. J.
President Clark & Co., Lumber

JOHN F. CONROY, East Orange, N. J.
President General Leather Co.

HARRY DURAND, Newark, N. J.
Treasurer Durand & Co.

HERBERT S. GAY, East Orange, N. J.
Treasurer Blanchard Bros. & Lane

HERMAN B. GOOD, South Orange, N. J.
President Good Bros. Leather Co.

HORACE C. GRICE, Newark, N. J.
Counselor at Law

WILLIAM B. GWINNELL, Newark, N. J.
President Duranoid Mfg. Co.

NATHANIEL KING, Newark, N. J.
Eisele & King, Brokers

EDWIN A. KIRCH, Newark, N. J.
E. A. Kirch & Co., Furniture

MERRITT G. PERKINS, Newark, N. J.
President Gamon Meter Co.

ARTHUR L. PHILLIPS
President

THOMAS L. RAYMOND, Newark, N. J.
Counselor at Law

ADRIAN RIKER, Newark, N. J.
Riker & Riker, Counselors at Law

JULIUS S. RIPPEL, Newark, N. J.
J. S. Rippel & Co., Brokers

LELAND H. ROSS, Morristown, N. J.
Vice-President and Sec'y P. Sanford Ross, Inc.

EDMUND E. SARGEANT, Newark, N. J.
Treasurer Sargeant Mfg. Co.

JOSEPH G. SPURR, Newark, N. J.
Vice Pres. and Treas. J. J. Spurr & Sons

WILLIAM W. TRIMPI, South Orange, N. J.
Treasurer Newark Rivet Works

EDWARD T. WARD, Newark, N. J.
President Aaron Ward & Sons

E. ALVAH WILKINSON, Newark, N. J.
President Wilkinson, Gaddis & Co.

Prudential Bldg., 763 BROAD ST., NEWARK, N. J.

Liberty Trust Co.

of Newark

THIS institution solicits commercial accounts from individuals, corporations, banks, and allows 2 per cent. per annum interest on daily balances of $1,000 or over. In our Special Department we pay 4 per cent. per annum on any amount. One dollar opens an account. Open Monday Evenings 7.00 to 8.30.

OFFICERS

G. KAUTZMANN, President

R. H. ISMON	Vice-President	JAMES E. WORDLEY	Vice-President
JOSEPH WOTIZ	Vice-President	J. L. CONGER	Treasurer
JOHN U. WEBER	Vice-President	ERNEST WESTER	Secretary

Central Avenue and Warren Street

Newark, New Jersey

Eisele & King

Members of the New York and Philadelphia Stock Exchanges

Dealers in

Investment Securities
Government Bonds

First Floor Union Building
9-15 Clinton Street

Telephone Market 3820
Newark, N. J.

F. M. Chadbourne & Co.

Investment Bonds

Bonds suitable for Banks, Insurance Companies, Trustees and Individuals. We are glad to have you consult us

Firemen's Insurance Building, Newark, New Jersey

Telephone Market 0104-0105

Post and Flagg

Members New York Stock Exchange

Stocks, Bonds, Cotton and Grain

ALFRED L. DENNIS, Resident Partner

Room 204, Second Floor

790 Broad Street, Kinney Bldg. **Newark, N. J.**

Telephone Number 2780 Mulberry



THE NEWARK BLUE PRINT CO

ESTABLISHED 1890

HERBERT F. SOVEREL

210 Market St., NEWARK, N. J.

SUN AND ELECTRIC PRINTS BY THE VARIOUS PROCESSES

PHONE 6296 MARKET

H. K. & F. S. Benson

Successors to SAMUEL BENSON

Manufacturers of

Sheet and Rolled Brass and Copper

Tel. 1291

Office and Factory

541 Belleville Avenue **Glen Ridge, N. J.**

CRANE CO.

Iron Pipe and Fittings
Brass and Iron Valves

High Grade Plumbing Goods
Factory and Mill Supplies of All Kinds

86 Mechanic Street **Newark, N. J.**

John Sempier

General Contractor

Factory and Boiler Work a Specialty. Estimates Cheerfully Given

Office and Yard, 87 Bay Avenue **Bloomfield, N. J.**

Telephone 2454-R

He liveth better than he knew
who doeth so in my erections.

E. S. Aimar

Building Contractor

Carpentry in all its branches

Phone 6096

25 Lake Street **Bloomfield, N. J.**

Residence 45 Grace St. Shop 47 Grace St.

George Butterworth

BUILDER

Phone 1611

45-47 Grace Street **Bloomfield, N. J.**

S. D. Harrison

Building Contractor

Work Done Anywhere, How
and When You Want it.

Telephone 411

18 Cleveland Street — Caldwell, N. J.

Thomas A. Curtis

General Building Contractor

Estimates on All Work

Telephone 4809

Office
47 Forest Street — Montclair, N. J.

John Picken

Carpenter and Builder

Planing Mill

Telephone

750 Valley Road — Upper Montclair, N. J.

Campbell & Hood

Carpenters and Builders

Telephone 4025

19 Claremont Avenue — Montclair, N. J.

Peter Van Exter

Carpenter and General Contractor

Telephone 2096

24 Willard Place **Montclair, N. J.**

Fred Oberg

Carpenter and Builder

Jobbing a Specialty. Estimates Furnished

Telephone 3095-J

69 Cedar Avenue **Montclair, N. J.**

Harold Anderson

Carpenter and Builder

GENERAL CONTRACTOR

Screens, Garages and Alterations

All kinds of jobbing promptly attended to. Estimates cheerfully furnished

Telephone 4623

138 Grove Street **Montclair, N. J.**

Edward N. Dorsey

CARPENTER

and

∴ BUILDER ∴

Telephone 470-R

118 Midland Avenue **Montclair, N. J.**

Jobbing Promptly Attended To

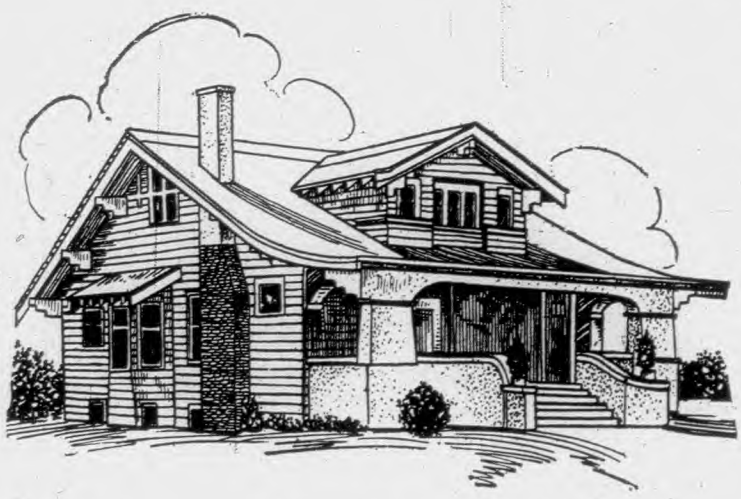

Telephone Bloomfield 1459-W

J. D. Allen, Jr.

General Contractor
Carpenter and Builder

25 Washington Place Bloomfield, New Jersey

AUGUST SPATZ
223 State Street

ERNEST LAW
13 Ella Street

Spatz & Law

Carpenters and Builders

Jobbing Promptly Attended To. Estimates Given

Phone 5752 Bloomfield Bloomfield, N. J.

Telephone Bloomfield 6165-J

Thomas Garside

Carpenter and Builder

Jobbing Promptly Attended To

167 Berkeley Avenue Bloomfield, N. J.

James Y. Nicoll



Carpenter and Builder

46 Ella Street, Bloomfield, N. J.

Frank G. Pfitzenmayer

Carpenter and Builder

Telephone 20

15 Gould Avenue Caldwell, N. J.

Gagliano & Son

Mason Contractors

Telephone Caldwell 650

13 Elizabeth St. Caldwell, N. J.

Geo. W. Boxall

Mason and Builder

Telephone 741

109 Midland Ave. Montclair, N. J.

Builders

OWEN FEENEY HARRY R. FEENEY

Owen Feeney & Son

MASON BUILDERS
and CONTRACTORS

Repairing of All Kinds Properly Executed.
Telephone Montclair 2557-W

179 Valley Road Montclair, N. J.

James Trivett & Co.

Masons and Builders

Telephone Bloomfield 4679

32 Clinton Street Bloomfield, N. J.

Henry C. Zipf

Mason Contractor

Telephone 3515

144 Bloomfield Avenue Bloomfield, N. J.

Moormann Bros.

Mason Builders

Telephone 92

22 La France Avenue Bloomfield, N. J.

Bloomfield Builders Supply Co.

MASONS' MATERIALS

Telephone Bloomfield 6216

29 Peloubet Street — Bloomfield, N. J.

Main Office and Yard
Erie Railroad
DODD AND PROSPECT STS.
East Orange, N. J.
Phone Orange 5000

Branch Office and Yard
D., L. & W. Railroad
39 LINCOLN AVE.
Orange, N. J.
Phone Orange 5000

J. W. Pierson Company

MASON MATERIAL, SEWER PIPE
CONCRETE BLOCK, COAL AND WOOD

PIERSON CONCRETE BLOCK PLANT:

Glenwood Ave. and Erie R. R. — East Orange, New Jersey

Telephone Orange 5000

A. S. Reid & Company

FRONT, FIRE BRICK, PAVING BRICKS, HOLLOW TILE, "TAPESTRY BRICK" AND "FISKLOCK"

Telephone Mulberry 0518

Reid Bldg., 68 Clinton Ave. — Newark, New Jersey

Established 1882

Jancovius & Son

Incorporated

Electric Carpet Cleaning Works

Carpets
Cleaned
Clean

The Largest and only Complete Carpet Cleaning Works in the State
Taking Up Cleaning Refitting

Estimates Given

Carpet and Rug Shampooing

Phone Mitchell 1335

112 to 120 Arlington St. Newark, N. J.

W. F. Day & Bro.

Caterers

Telephone 2030 Mulberry

899 Broad St. Newark, N. J.

Mon. Wed. Fri. } 2 to 5 and 7 to 8 p. m.

Tues. Thurs. Sat. } 10 to 12 a. m.

Mary J. Reich

Chiropractor

Palmer School Graduate

23 Madison Bldg., 427 Bloomfield Ave.

Telephone Montclair 3484 Montclair, N. J.

Montclair Chamber of Commerce

Organized to unify the business interests of the town and to promote public affairs

Free information on file concerning Montclair and vicinity

Our Slogan

"Trade in Montclair"

for

Quality Service Economy

OFFICERS

EDWARD H. HOLMES, Pres. ERNEST N. BUSH, Vice-Pres.
ARTHUR K. BROWN, Treas. HENRY S. DUDLEY, Sec'y

Telephone Montclair 1700

460 Bloomfield Avenue

High Altitude Forty-five Minutes from New York

"A Place in Which To Live"

CALDWELL

and

Western Essex

For Full Information Address the

CHAMBER OF COMMERCE

240 Bloomfield Ave. Caldwell, New Jersey

LeBoeuf Company

ESTABLISHED 1887

Cleaners and Dyers

Telephone 3379

40 Valley Road Montclair, N. J.

Telephone 3602

587 Main Street East Orange, N. J.

Factory 232 Amherst Street, East Orange

Telephone Montclair 3848 Telephone Harrison 4025

ESTABLISHED 1913

THE VALLEY

Cleaners and Dyers

Mourning Goods Dyed in 24 Hours

Clothing Dyed at customer's own risk. Not responsible in case of fire or theft nor for goods left over sixty days

48 Valley Road Montclair, N. J.

FACTORY: 206 GRANT AVENUE, EAST NEWARK

M. Kerian & Co., Inc.

Tailors and Clothiers

"WHAT WE DO, WE DO WELL"

Telephone Bloomfield 2263

58 Dodd Street Bloomfield, N. J.

Watsessing Centre

A. H. EDGERLEY, President S. E. GILSON, Treasurer

Edgerley & Gilson, Inc.

Dealers in Coal and Wood

Real Estate and Insurance

L. D. Telephone No. 736 Bloomfield

5 Watsessing Avenue Watsessing Centre Bloomfield, N. J.

JAGELS

A CORPORATION

Coal . . Flour

Phones BRANCH BROOK ORANGE 4000

119 Franklin Street
Belleville, N. J.

and

333 Glenwood Avenue
East Orange, N. J.

ESTABLISHED 1875 TELEPHONE 604

THE OLDEST COAL FIRM
IN BLOOMFIELD

Wm. B. Corby Coal Co.

ROSCOE R. JOHNSON, Proprietor

Yard and Office: Opp. D., L. & W. R. R. Depot

281 Glenwood Avenue Bloomfield, N. J.

F. J. OGDEN E. L. R. CADMUS

Ogden & Cadmus

Coal and Wood

Masons' Materials and Grain

Office and Main Yard, 550 Bloomfield Avenue, Bloomfield, New Jersey

Branch Yards, D., L. & W. R. R., Morris Canal and Erie R. R.

L. D. Telephone 6000

St. Benedict's College

520 High Street, Newark, N. J.

Our splendid new buildings are second to none in the State. Fully equipped. Physical and chemical laboratories.

Shanley Gymnasium—one of the best in the State

Come and See for Yourself

Academic Courses

Classical (four years). Latin scientific (four years). Prepare for any college or scientific school.

Conducted by the Benedictine Fathers

For particulars apply to

Rev. P. Cornelius, O. S. B., Director

Telephone 4119 Market

Maps of
Montclair, Bloomfield, Glen Ridge
Verona, Caldwell

For Sale at the

Book Stores

William C. Bennett

General Contractor and Builder

93 Lexington Ave. Telephone Bloomfield 5118 Bloomfield, N. J.

G. Lammardo

General Contractor

Concrete Work a Specialty
and Landscape Gardening
is treated as an art

Phone 3329

55 Wildwood Avenue Upper Montclair, N. J.

Joseph Intili

GRADING

Concrete Work of All Kinds
General Jobbing
Cesspools Dug at Reasonable Rates

Telephone Connection

50 Wildwood Avenue Upper Montclair, N. J.

Telephone 691

MIKE TERLIZZI

General Contractor

Concrete Work in All Its Branches

Grading *Sewers*

69 Wildwood Avenue Upper Montclair, N. J.

Alderney Dairy Co.
Newark Milk & Cream Co.

RETAIL AND WHOLESALE DEALERS

in All Kinds of

Dairy Products

MANUFACTURERS OF CONDENSED MILK

Distributors of Pasteurized Grade A and B Milk in Bottles. Families Supplied With Milk, Cream, Butter Milk, Cottage Cheese, Sweet and Salt Butter in Prints at their residences

Main Office:
20 and 22 Bridge Street **Newark, New Jersey**

Telephone Mulberry 1305

Fairfield Dairy Co.

Francisco's Fairfield Dairy Milk

Certified by the Essex County Medical Milk Commission and Grade A Pasteurized Milk From Selected Dairies

Telephone Montclair 940

125 Glen Ridge Avenue **Montclair, N. J.**

ELECTRICAL MERCHANDISE

INCORPORATED

ELECTRICAL APPLIANCES, LIGHTING FIXTURES and ELECTRICAL CONSTRUCTION

Motors, Supplies and Accessories

Telephone 6654

At the Center (225 Glen Ridge Ave.) **Montclair, N. J.**

Jaehnig Lighting Fixture Company, Inc.

Manufacturers and Retailers

LIGHTING FIXTURES

Of All Descriptions for Every Location

Exclusive Designs Furnished, Refinishing,
∴ Remodeling and Lacquering ∴

Orders for Specially Constructed Metal Parts or Complete Units Solicited

Telephone Market 5058

221-223 13th Ave., cor. Morris Ave. Newark, N. J.

TELEPHONE CONNECTION

BRONZE ART FIXTURE CO.

LIGHTING FIXTURES
ORIGINAL : AND : EXCLUSIVE : DESIGNS
40 EAST PARK STREET
NEWARK, N. J.

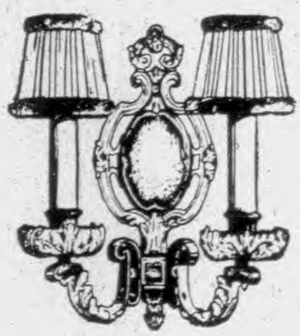

Davis Electric Company

Contracting Engineers

Electric Light and Power Installation, Domestic Household Appliances, Residential Wiring, Artistic Lighting Fixtures

Washing and Ironing Machines. ∴ Monthly Payments

Agents for General Electric Motors and Mazda Lamps

A Full Line of Supplies for the Factory

15 Central Avenue Telephone Market 7401 and 0083 **Newark, N. J.**

Charles Fear

Furniture and Baggage Express

Storage Warerooms - - Trucks to Newark Daily

Furniture Vans and Automobile Service
Pianos Moved With Care, City or Country

Telephone 1167

33 North Willow Street **Montclair, New Jersey**

The Rosery Flower Shop

A. G. ROSE, Proprietor

Florists



Telephones 809 and 975-W

116 Orange Road **Montclair, N. J.**

Frank Dennison

FLORIST

Fernwood Greenhouses

Cut Flowers and Potted Plants Always on Hand
Funeral Pieces and Wedding Bouquets a Specialty

Telephone Montclair 2945

676 Valley Road **Upper Montclair, N. J.**

Ernest Weiler

RUSSELL ERWIN HARDWARE, HOUSE FURNISHINGS, DEVOE PAINTS, COLORS, VARNISHES, ETC.

PETROLEUM

Telephone 1951

102 Walnut Street **Montclair, N. J.**

Telephone 112-W Open Evenings till 8

Get it at **R. MOCKLER'S**

Hardware, House Furnishings, Paints and Oils

Window Glass, Edison Mazda Lamps, Valspar Varnishes. Wear-Ever Aluminum Ware, Vollrath-Ware, Pyrex-Ware and Atlantic White Lead.

Keys Made, Locks Repaired and Saws Filed

1 - Minute From Erie R. R.

119 Watchung Ave. **Montclair, N. J.**

Peter J. Heller

Heavy and Shelf

Hardware

Builders' Supplies, Painters' Materials
Single and Double and Plate Glass
Wires and By-Products
Lawn Seeds and Fertilizers

Telephone Montclair 2566

36-38 Valley Road **Montclair, N. J.**

Banister & Pollard Co.

"HOME OF GOOD HARDWARE"

Telephone Market 2651

206-208 Market Street **Newark, New Jersey**

MATTHIAS LUDLOW, Pres. and Treas. CHARLES R. WILCOX, Vice-Pres. and Sec.

Ludlow & Squier

HARDWARE

Builders' Hardware and Mechanics' Tools

Mill and Factory Supplies a Specialty. A Full Line of Boat Supplies

Display Room of Fine Builders' Hardware, 2nd Floor

Telephone Mulberry 2230

97-99 Market St. and 239 Washington St. **Newark, N. J.**

Hotel Montclair

"On the Mountain Top"

Montclair, New Jersey

Open the Entire Year

A Family and Transient Hotel
of the highest standard

Appealing particularly to persons desiring home comforts and environment

The service is American plan with
A LA CARTE in the ENGLISH GRILL

Special Attention Given to the Serving of

Banquets, Dinners, Receptions, Card Parties, Etc.

Under Personal Direction

Phone 1410 Montclair — FREDERICK C. HALL, President

C. L. Mickens

ICE

Grate and Kindling Wood

Phone 3281

201 NORTH FULLERTON AVENUE — MONTCLAIR, NEW JERSEY

WHEN MEN WANT TO BUY

THEY look in the **Directory** to find **where** to buy. If you are in heavy type under the proper headings and **explain** clearly in this section of the book what **you** sell, **you** get the business.

Niagara
Fire Insurance Company
Of New York

ORGANIZED JULY, 1850

CASH CAPITAL, $3,000,000.00

PROMPT SETTLEMENT OF LOSSES BY

LOCAL ADJUSTERS

Essex County, N. J., Branch
LYON & LYON, Mgrs.

185 Market St., Newark
Telephone 2142-2143 Mulberry

Guerin & Williams
Insurance Contractors and Real Estate

771–773 Broad Street Telephone 2050 Mulberry Newark, N. J.

Harold V. Bloom
GENERAL INSURANCE

Notary Public

Representative

Equitable Life Assurance Society of the United States

353 North Fullerton Avenue Telephone 2554-W Montclair, New Jersey

Lawyers

WILLIAM WHITNEY AMES WILLIAM W. CRANE
HENRY W. TRIMBLE

AMES & CRANE

Lawyers

483 Bloomfield Avenue Montclair, N. J.
Telephone 771

EDWIN B. GOODELL

Counsellor at Law

SPECIAL MASTER IN CHANCERY

Supreme Court Commissioner

Tel. Montclair 6484

441 Bloomfield Ave. Montclair, N. J.

PHILIP GOODELL

Counsellor at Law

Telephone Montclair 3737

491 Bloomfield Ave. Montclair, N. J.

HARRY N. REEVES

Counsellor at Law

SPECIAL MASTER IN CHANCERY

484 BLOOMFIELD AVE. MONTCLAIR, N. J.
NEWARK OFFICE, ROOM 704, NATIONAL STATE BANK BUILDING
810 BROAD

CHESTER C. BEEKMAN

Counsellor at Law

Tel. Montclair 3902

Plaza Building, Opposite Lackawanna Depot
Montclair, N. J.

RESIDENCE 102 SUNSET AVE., VERONA, N. J.

JOHN A. HINES

Counsellor at Law

Master in Chancery

CRANE BUILDING

460 BLOOMFIELD AVENUE MONTCLAIR, N. J.

Telephone 196

Telephone 6204 Residence Telephone 2178-J

P. HENRY STRAZZA

Counsellor at Law

MONTCLAIR SAVINGS BANK BUILDING

435 BLOOMFIELD AVE. MONTCLAIR, N. J.

PERCY L. GALLAGHER

Attorney at Law

ROOM 723, PRUDENTIAL BUILDING

763-765 BROAD ST. NEWARK, N. J.

Telephone Market 0222

SAMUEL W. BOARDMAN, JR.

Counsellor at Law

Special Master in Chancery

COMMERCIAL AND REAL ESTATE LAW

519 CLINTON BUILDING, 20 CLINTON STREET

Newark Telephone Market 0120-W

RESIDENCE, POMPTON AVENUE, CEDAR GROVE

Telephone Verona 5390-W

HOWARD S. DODD

Counsellor at Law
Master in Chancery

PRUDENTIAL BUILDING, 763 BROAD STREET
NEWARK, N. J.

RESIDENCE, 25 SNOWDEN PLACE, GLEN RIDGE, N. J.

A. LESLIE PRICE

Counsellor at Law

Telephone Mulberry 2291

Room 404, 20 Clinton Street — Newark, N. J.

and

59 Lexington Avenue — Bloomfield, N. J.

Telephone Bloomfield 5875

FREDERIC R. PILCH — FREDERIC H. PILCH

F. R. and F. H. PILCH

Attorneys and Counsellors at Law

Bloomfield Trust Building — Bloomfield, New Jersey

Telephone Bloomfield 2972

WILLIAM A. LORD

Counsellor at Law

Orange Savings Bank Building

290 Main Street — Orange, New Jersey

Telephone Orange 199

(814) Essex Bldg., 31 Clinton Street — Newark, New Jersey

Telephone Mulberry 0138

JOSEPH KAHRS JOSEPH G. YOUNG

LINTOTT, KAHRS & YOUNG

Counsellors at Law

Rooms 706-710 National State Bank Building

810 Broad Street Newark, N. J.

Telephones 4113 and 4114 Market

SAMUEL M. HOLLANDER

Lawyer

19 Clinton Street Newark, New Jersey

The Law of Insurance a Specialty *Telephone Market 1140-1141*

After May 1st 1923—Probably at

New Chamber of Commerce Building, Branford Place
Newark, New Jersey

CHARLES H. STEWART

Counsellor at Law

CORPORATION COUNSEL TOWN OF IRVINGTON

Rooms 818-820 Union Building, 9-15 Clinton Street
Newark, N. J.

Telephone Market 4858

AUGUSTUS L. FRIEDMANN

Counsellor at Law

Telephone Montclair 2002

324 Bloomfield Avenue Montclair, N. J.

and

(901) 784 Broad Street Newark, N. J.

Telephone Mulberry 1725

Lawyers

Robert H. McCarter
Arthur F. Egner

Conover English

George W. C. McCarter
Augustus C. Studer, J

McCARTER & ENGLISH

Counsellors at Law

Rooms 524-533 Prudential Building

L. D. Telephone 2095 Mulberry

Halsey M. Barrett

Randolph C. Barrett

BARRETT & BARRETT

Counsellors at Law

601 Prudential Building

763 Broad Street, Newark, New Jersey

Telephone 1147 Mulberry

Specialist in Defective Titles

Telephone 1996 Mulberry

JAMES L. GARABRANT

Counsellor at Law
Master in Chancery

Rooms 505-6 Union Building

9-15 Clinton Street Newark, New Jersey

NOTARIES PUBLIC

See Business Directory

Established 1851

James Crowell

Lumber, Timber and Hardware

Hardwood Floors, Mouldings

Modern Planing Mill Fully Equipped
Dressing and Resawing for the Trade

Our Own Motor Trucks, Go *Everywhere*
Best of Grades *Best of Service*

Newark Phone: Branch Brook 0240
Yards in Newark
Foot of Cross Street

Harrison Phone: Harrison 3124
In Harrison, on the P. R. R.
at Second, Bergen and Sussex Sts.

E. W. McClave & Son

(Incorporated)

Prompt Shippers of
Yellow Pine, Hardwoods
White Pine, Oregon Fir
House Material
We Also Do Plastering

Offices and Distributing Yards
Harrison, N. J.

Tel. Harrison 5670-5671-5672
15 Whitehall St., New York, N. Y.

North End Tool Co.

TOOLS, DIES AND MOULDS
AUTOMATIC MACHINERY
EXPERIMENTAL WORK

Telephone Bloomfield 4551

339 Franklin Avenue Bloomfield, New Jersey

Machinery,–Monuments

Morris Machinery Co., Inc.

Established 1904

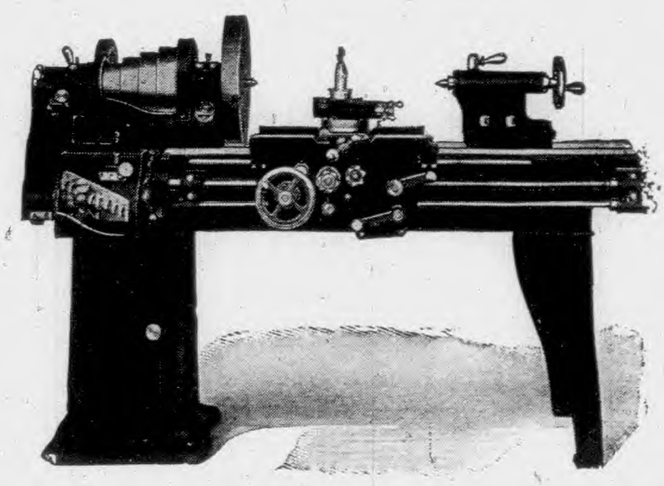

New and Used Machine Tools, Factory Equipment and Power Transmission

Entire Plants Purchased
Manufacturing Lofts To Let With Power

93-115 Chestnut St. L. D. Telephone 5410-5411 Market **Newark, N. J.**

Rosedale Monument Works

O. H. LEAMAN, INC., Props.

We are the only manufacturers in our line in Montclair and Orange who cut letters by the latest methods. Come and see samples and compare with the old way.

We place 38 years practical experience at your service.

Telephone Montclair 387

400 Orange Road **Montclair, N. J.**

COMPLETE OFFICE FURNITURE

IF you hav'nt the **City Directory** handy in your office you are missing it, as in these days of competition it is necessary to accommodate your trade, and by having a **Directory** is one of the best ways to favorably impress them and get their business. If you don't, the other fellow will.

MONUMENTS

LETTERING and CLEANING in CEMETERIES

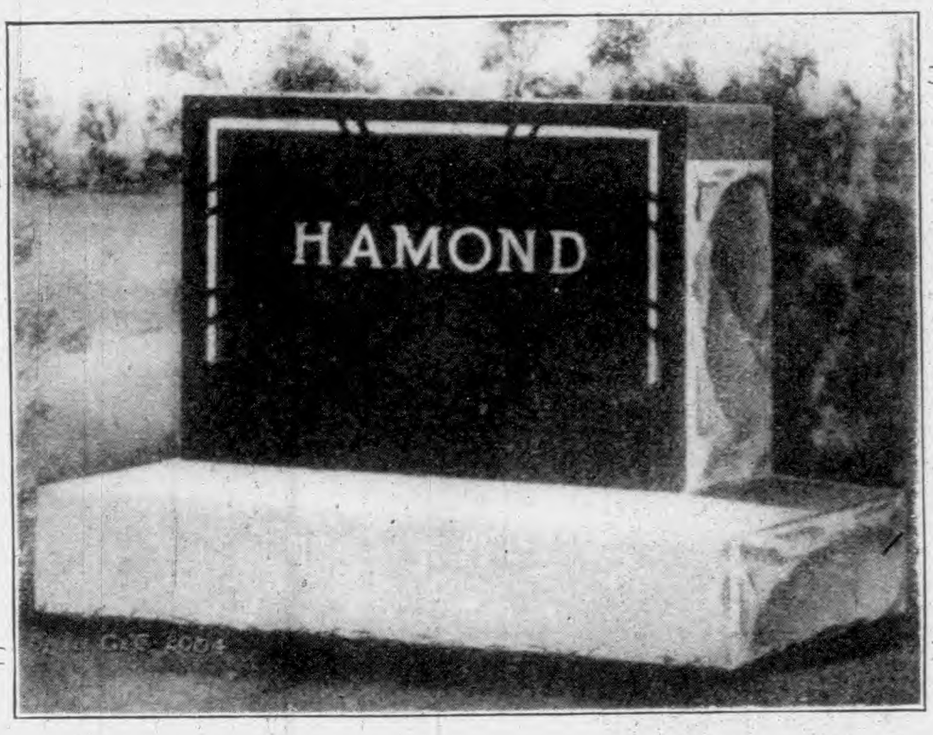

GRANITE MARBLE and BRONZE

JOHN PATTON

Res. 118 Linden Ave. Telephone Bloomfield 6470 Office 223 Broad St.

BLOOMFIELD, NEW JERSEY

JOHN ESPY ESTABLISHED 1889 A. F. ZERBARINI

JOHN ESPY & CO.

Designers and Manufacturers of

Cemetery Memorials, Granite, Marble and Bronze

MONUMENTS MAUSOLEUMS STATUARY

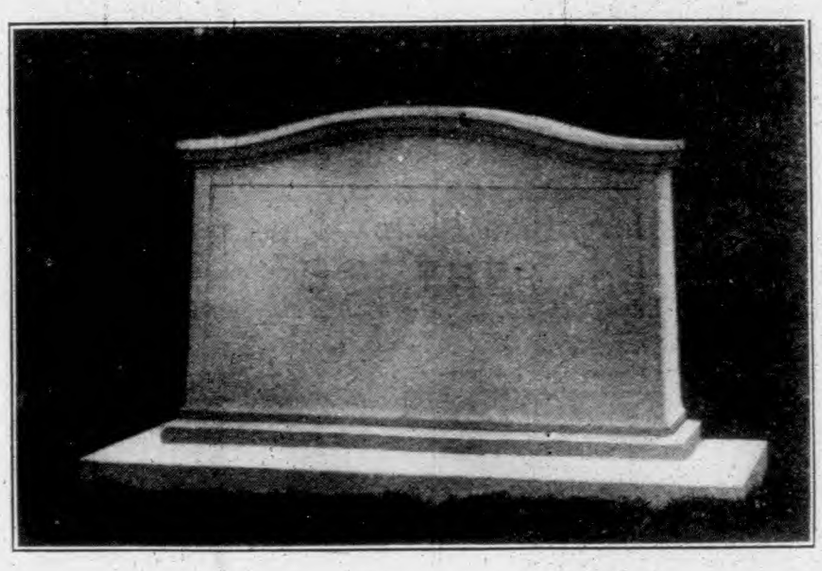

LETTERING and CLEANING IN CEMETERIES

Telephone Montclair 838-W

Bloomfield Avenue Cars Pass Our Works

664 Bloomfield Avenue Montclair, N. J.

The Independent Press

& BLOOMFIELD CITIZEN

36 Broad Street, Bloomfield

Telephone 278

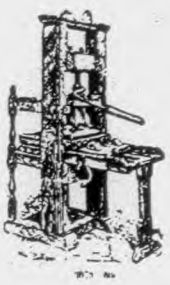

The official paper of BLOOMFIELD
and the best advertising medium for
BLOOMFIELD *and* GLEN RIDGE
bar none

High-Grade
Commercial
Printing

The Montclair Times

Published Every
SATURDAY

Montclair's Home Newspaper
and Best Advertising Medium

CIRCULATION
6,700

The Best List of Names

among a population of 17,000 people residing in

Caldwell
Verona
Essex Fells
Cedar Grove
North Caldwell
Roseland
West Caldwell
Clinton
Fairfield
Livingston
Northfield
and Pine Brook

is on the Subscription Books of the Caldwell Progress

The best way to reach them (a constituency unequalled in purchasing ability) is through the advertising columns of

THE CALDWELL PROGRESS

Published at Caldwell, N. J., every Saturday morning. Write for rates.

HARRY GEGARIAN V. GEGARIAN



MONTCLAIR ORIENTAL RUG CO.

Established 1900

EXPERTS and APPRAISERS

Oriental Rugs, Carpets and Tapestries
Cleaning, Washing, Repairing, Dyeing, Storage
Upholstering, Cabinet Work, Repairing and Polishing

Telephone Montclair 4036

16 PORTLAND PL. Near Park St. MONTCLAIR

Henry F. Lassen

Painter and Decorator

Telephone Bloomfield 777

76 Montgomery Street, Bloomfield, N. J.

Painters and Decorators

Residence, L. D. Telephone 483-W

Gossington & Son

DECORATORS
and PAINTERS

Foreign and Domestic Wall
Papers, Interior and Exterior
∴ Painting ∴

Office, L. D. Telephone 119

50 Valley Road — Montclair, N. J.

Christian Braun

Interior Decorator
and House Painter

Telephone Bloomfield 994

374 Bloomfield Ave. — Bloomfield, N. J.

L. E. Cousins

Painter and Decorator

Artistic Signs, Church and Theatre
∴ Decorators ∴

Dealers in
Paints, Oils, Varnishes, Brushes and Wall Paper

Telephone 7211

79 Forest Street — Montclair, N. J.

Weinrich-Getchius Co., Inc.

Paints, Oils, Varnishes

Acids, Chemicals

Hat Manufacturers' Supplies

Main Store and Office, 113 Mulberry St. Newark, New Jersey

Telephones: Market 3472 and 3473

Branch Store: 350 Broad Street, corner Clay

Telephone: Humboldt 1828

Dooner & Smith Chemical Co.

Chemicals, Tanning Materials

and Manufacturers' Supplies

374, 376 and 378 Mulberry Street Newark, N. J.

246, 256, 258, 260 and 262 New Jersey R. R. Ave.

51 to 65 Chestnut Street

FRANK M. SCHULZ FRANK J. BEHRLE

H. Schulz & Son Decorating Co.

Interior Decorators

Furniture, Upholstery, Drapery, Rugs and Carpets. Cabinet and Interior Wood Work. Rugs, Curtains and Portieres. Lace Panels and Curtains Cleaned and Stored. Wall Hangings, Interior and Exterior Painting, Wood Finishing and Hard Wood Floors

Telephone Mulberry 0268 and 0269

249-251 Mulberry St. and 38 Franklin St. Newark, N. J.

DAVID HARRIS

Decorator and Painter

Hardwood Finishing :: Tinting and Glazing

Wall Paper :: - - :: Mixed Paints

Etc. :: Jobbing Promptly Attended To

Telephone 1534

44 North View Avenue Upper Montclair, N. J.

L. D. Phone 6400 Market

J. E. Linde Paper Co.

SAMUEL G. GARNER, Vice-President and General Manager

Manufacturers
and
Wholesale Dealers

48 and 50 Lafayette Street Newark, N. J.

San Giacomo & Sons

PAPER STOCK

V. SAN GIACOMO, Prop.
Dealers In
Wiping Rags, Cotton and Rubber, Scrap, Metal
Carpets, Brass Foundry Supplies
Red and White Metal Spelter

137-139-141 South Street Newark, N. J.
Telephone Mulberry 1591 Business Established 1889

WOOLEN RAGS

CHARLES P. LILJA

Parquet Floors

Old Floors Scraped and Finished

Telephone 6095

108 Thomas Street Bloomfield, N. J.

CASTINGS
WOOD WORK

WOOD PATTERNS



RADIO
WOODWORK

METAL PATTERNS

BENJ. E. JARVIS, Inc.

113-115 Mechanic St. Tel. Mulberry 3342 Newark, N. J.

Photographic Studio Building

—— OF ——

HENRY VOLLMER



"Where Fine Portraits are Made"

Telephone Connection

81 Monroe Place **Bloomfield, N. J.**

The Lauter-Humana

Manufactured by

The Lauter Piano Co.



Warerooms and Offices
591-593 Broad Street
Newark, N. J.

Factory
Sussex Ave. and Duryee St.
Newark, N. J.

KNABE WAREROOMS

ARMSTRONG PIANO CO.

RETAILERS OF

Knabe (The World's Best Piano.) **Victor Victrolas**

AND RECORDS

And other well known makes. Pianos Rented, Repaired, Exchanged and Stored. Special attention given to tuning.

587 Broad Street Telephone Connection **Newark, N. J.**

J. D. HAYES R. W. KIERSTEAD

Hayes & Kierstead

Plumbing, Tinning and Steam Heating

Telephone 1580

Office 590 Valley Road, near Bellevue Ave. Upper Montclair, N. J.

"BOB" WHYTE

Good

Plumbing, Heating, Tinning and Related Work

Jobbing Promptly Attended To Estimates Furnished

Telephone Connection

3 Montclair Ave. Montclair, N. J.



"Standard"

William Chesnut

Practical Plumber
Steam and Gas Fitter
Tin and Copper Worker

Jobbing Promptly Attended To Estimates Cheerfully Given

Telephone 3051

Shop and Residence, 29 Brookfield Road Upper Montclair, N. J.

H. J. Weingartner

Plumbing, Heating
and
Sheet Metal Work

Telephone Verona 5236

67 Grove Avenue Verona, N. J.

Richard P. Lister

Sanitary Plumbing
Steam and Gas Fitting
Tin and Sheet Metal Work

L. D. Telephone

532 Bloomfield Ave., near Fairview Ave. **Verona, N. J.**

Frank H. Maddox

Plumbing and Heating
Steam, Hot Water, Hot Air Heating

Estimates Furnished Jobbing Attended To

Telephone 2690-W

297 Berkeley Avenue **Bloomfield, N. J.**

Thomas Senior

Plumbing, Tinning
∴ and Heating ∴

Jobbing Promptly Attended To

Telephone 1547

16 New Street **Bloomfield, N. J.**

Michael J. Dare

Plumbing, Tinning, Etc.
Repair Work a Specialty

Estimates Cheerfully Given

Telephone 7447

127 Liberty Street **Bloomfield, N. J.**

Plumbers

Long Distance Telephone 4663

Arthur & Stanford

JOHN ARTHUR, Prop.

Plumbing and Heating Engineers

Power Plants
Vacuum Systems
Hot Water
Hot Air and
Steam Plants Installed

449 Bloomfield Avenue, Bloomfield, N. J.

ERNEST ZEIM

Sanitary Plumber

Cornices and Skylight Work

Steam and Gas Fitting

Tin and Sheet Iron Work

Jobbing Promptly Attended To Estimates Given

48 Olive Street Telephone No. 2462 Bloomfield, N. J.

Telephone 5081 Estimates Given

Harry E. Burnet

Plumbing, Heating
Sheet Metal Work
Jobbing Promptly Attended To

165 Orange Street Bloomfield, N. J.

JAMES FITZGERALD
Phone Bloomfield 2369-R

JOHN GARDNER
Phone Montclair 4995

Fitzgerald & Gardner

PLUMBING
HEATING
AND TINNING

146 Orange Street Bloomfield, N. J.

John R. Rinker

Plumbing, Tinning and Heating

Jobbing Attended To
Estimates Furnished

39 Baldwin Place

Telephone 2307 Bloomfield, N. J.

Oswald Plumbing and Heating

OLIVER OSWALD, Prop.

Plumbing, Heating
∴ and Tinning ∴

17 Franklin Street Telephone 5028 Bloomfield, N. J.

Andrew M. Anderson

Plumbing
Heating
Tinning

44 Fairview Place Telephone 4982 Bloomfield, N. J.

James Scannelli

Plumbing, Heating, Roofing

All Kinds of Repair Work

Office and Residence, 12 Harrison Ave.

Shop, 35 Kirk Street

Telephone Orange 3762-M West Orange, N. J.

W. V. Egbert & Co., Inc.

Oldest and Most Reliable

Plumbing and Heating

Supply House in the State

Newark and Morristown - - - - - - New Jersey

F. F. Bogert & Sons

PLUMBING

Heating and Tinning

Telephone 443

182 Watson Avenue **West Orange, N. J.**

THE BORDEN PRESS

Quality Printers



245 Market Street, Newark, N. J.

TELEPHONE 7455 MARKET



LENNON-PRINTING-ADVERTISING

∴ SERVICE ∴

Printing, Addressing, Mailing, Typewritten
Form Letters and Imprinting

Phone 3106

217 SPRUCE STREET BLOOMFIELD, N. J.

18 Years of Satisfactory Service

NATHAN RUSSELL, INC.

REAL ESTATE, INSURANCE AND MORTGAGE LOANS

Commissioner of Deeds
and Notary Public

Telephone Glen Ridge 1501

227 Ridgewood Ave., Opp. Lackawanna Station
GLEN RIDGE, NEW JERSEY

Paul M. Fischer

COUNSELLOR AT LAW

Real Estate, Insurance and Loans

When buying your house, get advice on increase of Fire, Automobile, Liability, Life, Accident and Health Insurance for full protection.

TITLES SEARCHED ESTATES MANAGED

Theatre Building, 630 Bloomfield Ave. Telephone Montclair 7450 Montclair, N. J.

P. Larsen & Sons

Real Estate and General Insurance

∴ NOTARY PUBLIC ∴

Telephone 4004

316 Bloomfield Avenue Montclair, N. J.

Samuel J. Holmes

Real Estate Broker

Everywhere in *MONTCLAIR*, but especially
in the popular North End
WATCHUNG and *UPPER MONTCLAIR*

Insurance of All Kinds **Notary Public**

Office, 245 Park Street, opp. Watchung Ave. (Erie) Depot

Phone Montclair 665

Telephone Verona 5533 Notary Public

Barnette Smith

REAL ESTATE
MORTGAGES

Verona Insurance Agency

Verona National Bank Building

392 Bloomfield Ave. Verona, New Jersey

Insurance Brokers

Appraisers

Office Phone 529

WILLIAMS & LEDERER
REAL ESTATE

Building Operators

Res. Phones
478-W and 260-M

Bloomfield and Campbell Avenues

(at the Trolley Terminus) Caldwell, New Jersey

A Good Foundation

For a successful business is accurate knowledge of all to whom you might sell or of whom you might buy. Use the City Directory.

Bernard E. McCoy

Fire
Automobile
Accident
Health

Real Estate and Insurance

Burglary
Compensation
Liability

Telephones 6660-6661

276-278 Glenwood Avenue — Bloomfield, New Jersey

Office: Phone Bloomfield 6495 — Residence: Phone Bloomfield 6749-M

Leo C. Gorny

Real Estate and
General Insurance
Notary Public

Office, 391 Broad Street — Bloomfield, New Jersey

MYRON W. MORSE

REAL ESTATE { SOLD AND RENTED, RENTS COLLECTED MANAGEMENT OF ESTATES
INSURANCE { FIRE, ACCIDENT, HEALTH, BURGLARY AUTO, ETC.

Notary Public

Member of National Real Estate Board
Member of Real Estate League of New Jersey
Member of Real Estate Board of Newark, N. J.
Member of Chamber of Commerce of Newark, N. J.
Member of Newark Athletic Club

Commissioner of Deeds

Phone 3456 Humboldt

139 Third Avenue — Newark, New Jersey

Harry J. Stevens

PHONES
3580 Market
and
3581 Market

Real Estate Insurance

BRANCH
Elizabeth and Meeker Aves.
PHONE
7882 Waverly

MAIN OFFICE
470-80 Central Avenue, at Warren Street
Newark, New Jersey

BERTON ROGERS

Roofing and Sheet Metal Contractor

Slate	Copper	Skylights
Tile	Zinc	Cornices
Asbestos Shingles	Lead	Gutters
Asphalt Shingles	Galvanized Iron	Leaders-Blower Work
Metal Shingles	Black Iron-Tin	Ventilating Work

Machine Guards and Miscellaneous Sheet Metal Specialties
School Blackboard Screens a Specialty

NEW ROOFS LAID OVER SHINGLES — ROOFS REPAIRED

Estimates Submitted - Contracts Properly Executed - Superlative Workmanship Guaranteed

73 North Willow St., Montclair, N. J.
Telephone Montclair 7226

110 West 34th St., New York City
Telephone Fitz Roy 3621

E. B. Vanderhoff

Roofing Contractor, Tar, Slag and Asphalt Roofing

Telephone Montclair 6303

Shop, 690 Valley Road — Office and Res., 105 North Fullerton Ave.

Upper Montclair, New Jersey

R. HAMPTON & CO.

Contractors

Roofing and Waterproofing

Rock Asphalt Work

Telephone Mulberry 1167

138 and 140 Norfolk Street — Newark, N. J.

C. G. Winans Company

SALT

For Every Purpose

Wrapping Paper, Paper Bags, Twines, Toilet Paper, Paper Towels, Paper Drinking Cups

Telephone Waverly 1100

126-132 Frelinghuysen Ave. — Newark, New Jersey

Standardized Millwork

BALTZ-HOWELL CO.

Large Stock
Better Service and Quality
At No Higher Cost

Sash, Doors, Frames, Trim, Garage Doors

Bloomfield Ave. and North 11th St., Newark, N. J.

Call Branch Brook 8750 for Representative

We Estimate from your Lists or Plans

Wm. H. Barkhorn Co.

Doors, Sash, Trim and Frames

Long Distance Telephones 2463-2464-2465 Bigelow

Office, 22 Sayre Street Newark, N. J.

Orange Screen Company

MAPLEWOOD, NEW JERSEY

Manufacturers of

Permanently Efficient Screens

Combination Glass and Screen Porches and other ORSCO Products

515½ East Valley Street

Office and Factory
Phone S. O. 1700

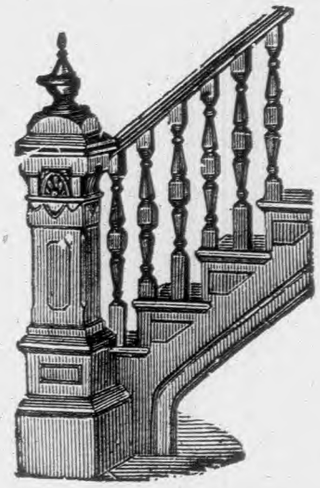

Charles A. Rawstrom

Stair Building
and
Cabinet Works

Telephone Connection

James, Cor. Valley Road, Montclair, N. J.

Olof A. Anderson

Mill and Cabinet Work

Stair Builder

53 James Street — Telephone Connection — Montclair, N. J.

John E. Mayer

Steamship Ticket Agency

Tours and Cruises

Drafts and Travelers Checks

General Insurance

512 Union Building
9 Clinton St.

Phone Mulberry 0464
Newark, N. J.

Phone 40

Thomas H. Gibbs

Storage Warehouse

Furniture and Long Distance Moving

Expressing and Trucking

10-18 Midland Avenue — Montclair, N. J.

Moreland Express Company

Incorporated

Motor Transportation

Storage
Packing
Expressing
Shipping



Heavy Trucking
Rigging
Hoisting
Warehousing

Moving

Local and Long Distance

Intermediate and Sea Shore Points

"The Most Complete Service in the State"

Phones, Branch Brook 2706 and 8653

Warehouse and Office, 28-40 Ogden Street, Newark, New Jersey

The original Jacob Dietrich has no connection, personal or financial, with J. Dietrich, Inc.

My office is at 47 North Grove St., East Orange, N. J.

JACOB DIETRICH

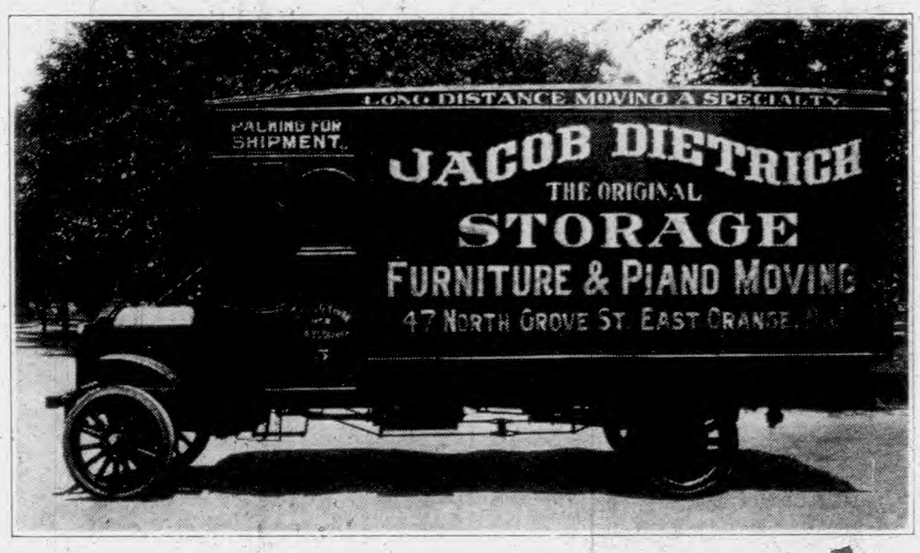

Moving, Packing, Shipping and Storage, Furniture and Piano Movers

Auto Vans for Long Distance Moving
Day and Night Service
47 North Grove Street

Baggage Express on Call To and From Depots
Telephone Orange 4310
East Orange, New Jersey

Telephone South Orange 1423
9-11 West South Orange Avenue
South Orange, N. J.

Storage and Trucking

VANDERHOOF FIREPROOF STOREHOUSE

Seventh and Roseville Aves. Newark, N. J.

Near Lackawanna Depot, Roseville

All Modern Equipment and Experienced Handlers for the Moving, Hoisting, Boxing, Shipping and Storage of Household Effects and Pianos

PADDED VANS FOR CITY AND COUNTRY

Baggage Express On Call To and From All Depots

ELECTRIC CARPET AND RUG CLEANING

N. P. VANDERHOOF, Manager Telephone Branch Brook 1356

ENTIRELY NEW



AND FIRE PROOF

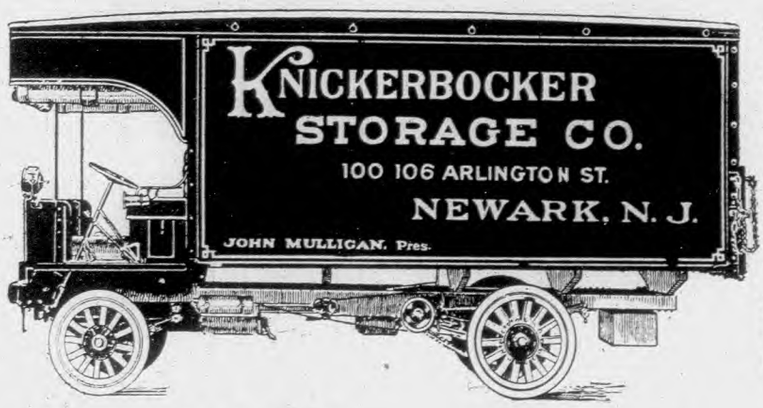

Special Piano Movers

=STORING=

Furniture and Pianos—besides packing and moving them—has been our business for over 60 years. Clean, sanitary, secure rooms—careful, courteous men. This, coupled with our experience, assures you that your goods will be handled

THE SAFEST WAY

Phone Market 1900

LOCAL AND DISTANCE MOVING

Moving and Storage Attended To Right

When Entrusted To The

Park Avenue Storage Warehouse

New Brick-Concrete Building with Individual Vault Rooms

359-365 Park Ave., at 12th St.

CLIFFORD F. MacEVOY, Pres. Phone B. B. 5800

Verona Office
Phone Verona 5232
514 Bloomfield Ave.

New York Office
Phone Cort 6001-1713
84 Dey Street
New York City

Gearty Brothers

Caldwell, Montclair, Bloomfield and New York Express

Trucking and Moving

Taxi and Bus Service

Residence Phone 5561

54 Personette Avenue

Verona, New Jersey

ENAMELED AND PLAIN

Combination Coal and Gas Ranges

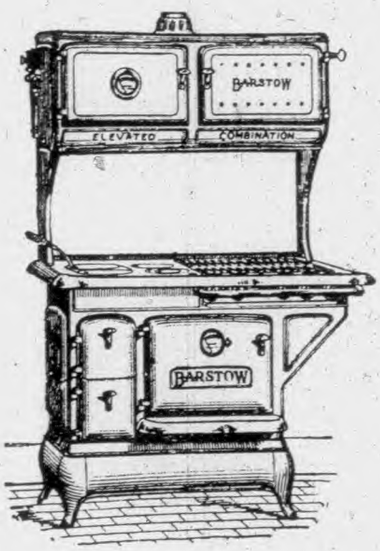

Oil Cook Stoves

Gas Water Heaters

Steam or Water Boilers

Stove and Range Repairs

Boiler Repairs

All Types

Gas Ranges

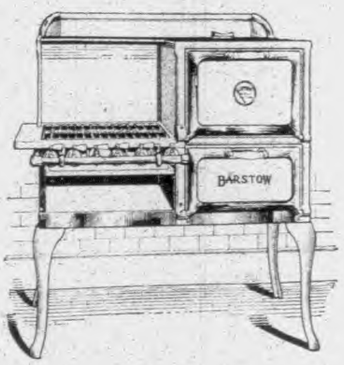

STOVE REPAIR CORPORATION

184 Mulberry St. Next to the Firehouse **Newark, N. J.**

Repairs furnished to fit any make of Stove, Range, Furnace, Steam or Hot Water Heater Manufactured. Phones Market 2913-2914

Your delivery service needs a copy of the CITY DIRECTORY, so does your collection department, your sales, purchasing, mailing and every other department in your business.

You can use it every day in the year

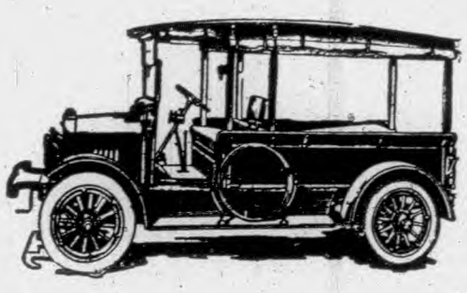

The Price & Lee Co.

Affiliated Associated Advertising Clubs of the World

Association *of* North American Directory Publishers

General Office, 524 Broadway, New York City

OFFICERS

President, J. MARTIN GARDNER, Toronto, Ont.
First Vice-President, R. L. POLK, JR. Detroit, Mich.
Second Vice-Pres., H. A. MANNING, Springfield, Mass.
Secretary-Treasurer, E. J. LORANGER, 524 Broadway, New York, N. Y.

BOARD OF TRUSTEES

W. H. LEE, New Haven, Conn.
R. L. POLK, Detroit, Mich.
H. J. FARNHAM, New Haven, Conn.
J. L. HILL, Richmond, Va.
D. W. BOWMAN, Akron, Ohio
WM. G. TORCHIANA, Philadelphia, Pa.
W. L. RICHMOND, Yonkers, N. Y.
G. D'W. MARCY, Boston, Mass.
ALVIN B. BOYD, Reading, Pa.
WALTER C. FOOTE, Atlanta, Ga.
LEW WILLIAMS, JR., Cincinnati, Ohio

THE OBJECTS OF THE ASSOCIATION ARE AS FOLLOWS:

FIRST: To improve the Directory business by the interchange of ideas, and by the exchange of competent employees.

SECOND: **To protect the public against fraudulent advertising schemes operated under the name of directories, and to drive the promoters of such out of the business.**

THIRD: To provide permanent and continuous employment for honest and faithful directory canvassers.

FOURTH: For the mutual advancement of the established and prospective interests of all who may become members of the association.

$100 REWARD

The Association of North American Directory Publishers will pay the above reward for the arrest and conviction of any one soliciting or collecting money on Fraudulent directories, provided the conviction results in imprisonment of not less than six months. In case of arrest immediately telegraph E. J. Loranger, 524 Broadway, New York City.

Moline & Kronberg

Merchant Tailors

Custom and Ready-to-wear Clothes

Repairing, Alterations, Cleaning and Pressing

Goods Called For and Delivered to Any Part of the Town

Telephone 2976

627-A Valley Road Upper Montclair, N. J.

Established 1876 JOHN S. SCHWINN, Sec. and Mgr. *Incorporated 1908*

Henry Schwinn, Inc.

Custom Tailors

Good Clothes
at Medium Prices

Telephone Market 5033

242-244 Market Street Newark, New Jersey

Messer & Holle, Inc.

Successors to Joseph J. Messer Co.

TILE TILE

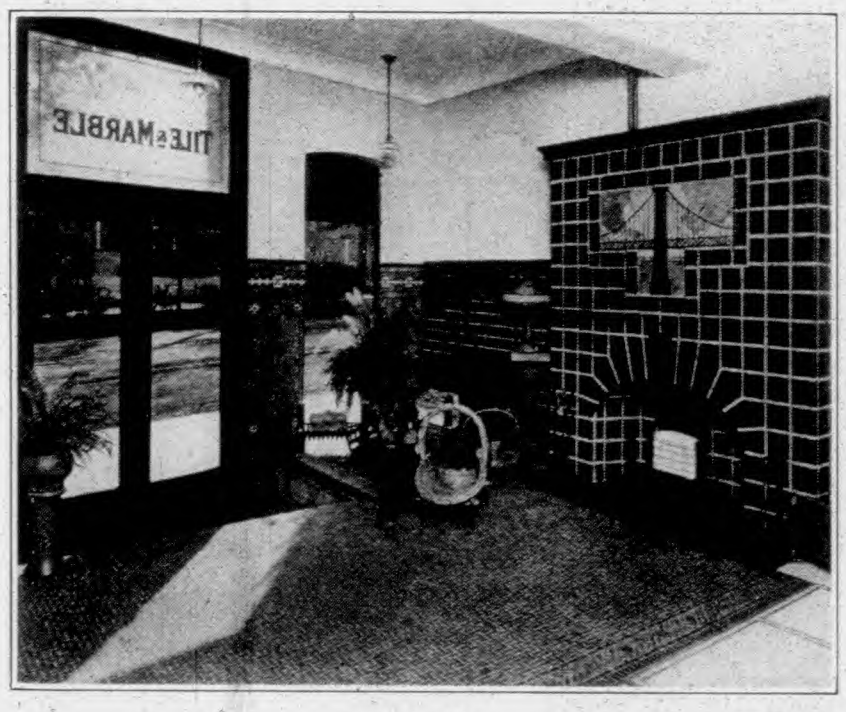

Grates
and
Brass
Goods

Bathroom
Tile Work
A
Specialty

Bathroom and Vestibule Tiling

Telephone Branch Brook 1768

457-463 Central Ave., cor. Fifth St. Newark, N. J.

Typewriters,–Upholsterers

REBUILT TYPEWRITERS

NEWARK TYPEWRITER EXCHANGE

Sold
Rented
Repaired
and Exchanged

Ribbons
Carbon Papers
and other Supplies
for all Machines

MULTIGRAPHING

Established 1899 **Newark Typewriter Exchange** Richard J. Perry Prop.

9 Beaver Street Telephone Market 4430 Newark, New Jersey

Otto Mueller

SON AND SUCCESSOR TO WENZL MUELLER

Cabinet Maker and Upholsterer

New and Antique Furniture

BOX SPRINGS
MATTRESSES
FURNITURE
SLIP COVERS, ETC.

Made to Order

REPAIRING
POLISHING
REFINISHING
ART CABINET WORK
WOOD CARVING, ETC.

112 Walnut Street Telephone 1163-J Montclair, N. J.

C. ARNOLD BURGI

Upholstering, Curtains, Draperies, Wall Hangings, Mattresses,
Cabinet Making, Wood Finishing, Chairs Caned, Slip Covers.

FINE FURNITURE AND FURNISHINGS

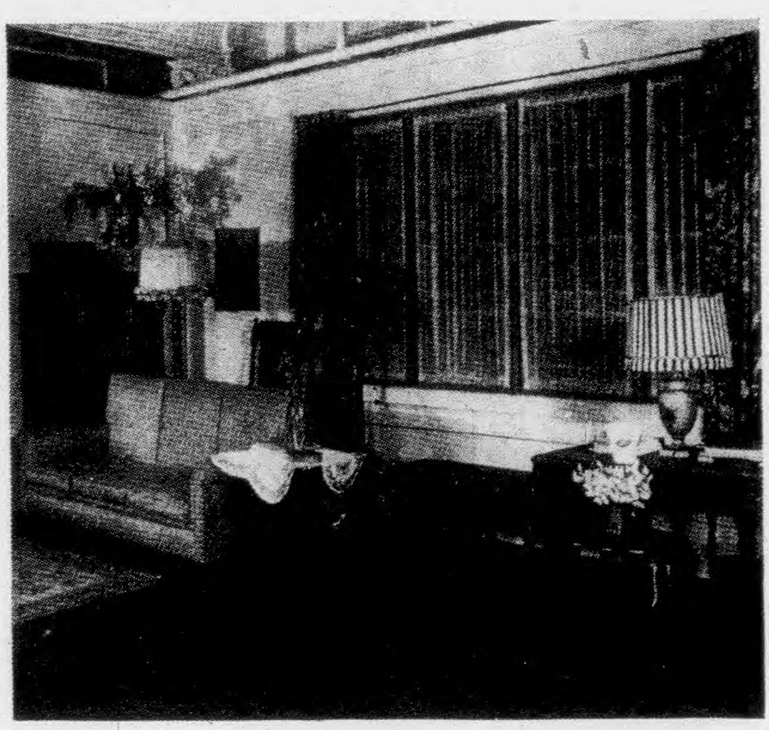

439 Valley Road Telephone Montclair 136 Upper Montclair, N. J.

Caldwell Upholstering Shop

WALTER A. BEACH, Prop.

Furniture Repaired and Refinished

Shades, Awnings, Slip Covers
and Chair Caning

Telephone Caldwell 746-M

441 Bloomfield Ave. Caldwell, N. J.

Jersey Music Co., Inc.

71 Washington Street, Bloomfield, New Jersey

Victrolas, Records Sheet Music



Musical Instruments, Rolls

Telephone Bloomfield 4530

Branch, 53 South Orange Avenue South Orange, N. J.

W. F. MEEHAN JOE MINCHIN

American Welding Works

Oxy-Acetylene Welding of All Metals

WRECKER SERVICE AUTOMOBILE REPAIRING

Straightening Chassis, Carbon Removed and Cutting, Brazing

Work Called for and Delivered No Job too Small

Telephone Bloomfield 4419

3 Berkeley Ave. and 176-178 Bloomfield Ave. Bloomfield, N. J.

IT PAYS TO BE PROMINENTLY DISPLAYED

TO let people know **who** you are, **where** you are and **what** you have to sell. The **Directory** is a Buyers' and Sellers' Guide on the job 365 days in the year. **Are you in right?**

Telephone
Market 7677

John Serzan

Coppersmith and Welder

Passaic Ave., cor. Lexington
Newark, New Jersey

For Chemical Factories

Copper Vacuum Pans
Jacket Kettles
All Kinds of Mixers
Copper Drying Cylinders
Distilling Apparatus
Vacuum Stills
Coils Dippers
Dye Vats
Varnish Kettles and Trucks
Copper Iron Tanks
Copper and Iron Pipe Bending
All Kinds of Lead Work
and Lead Burning
Brazing and Cutting, Etc.
Cones for Hatters
and all kinds of
Aluminum Work

Eagle Wire and Brass Works

HENRY J. KLACIK, Prop.

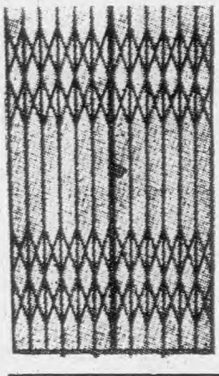

Manufacturers of

IRON WORK

Bank and Office Railings, Partitions, Wire Window Guards and Elevator Enclosures, Folding Gates, Flat Wire, Pressed, Twist and Scroll Works, Wire Works of Every Description.

Estimates Cheerfully Furnished

Safety Guards for Machinery

Phone Connection

74 Warren St. and 11 Liberty St. Newark, N. J.

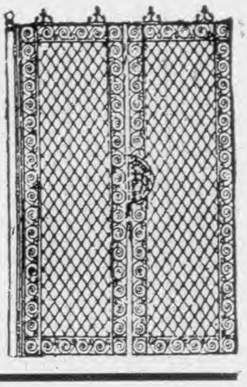

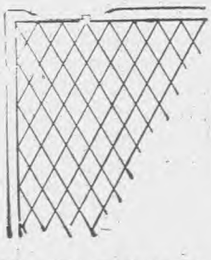

INDUSTRIAL
WIRE & METAL WORKS

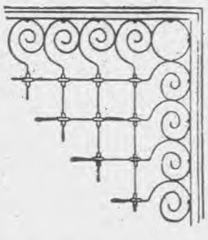

Manufacturers of

BANK AND OFFICE RAILINGS

Window Guards, Elevator Enclosures,
Collapsible Gates, Brass Railings, Etc.

SAFETY MACHINE GUARDS

95 HIGH STREET TELEPHONE 1951 HUMBOLDT **NEWARK, N. J.**

Reference Advertising

ONE year is the life of a City Directory. Every day in that year thousands of business men all over the country search its classified sections to find where nationally advertised goods may be purchased. City Directory ("Reference") Advertising is the completing girder in the bridge between dealer and consumer, and should be part of all national and local campaigns.

The Price & Lee Company

Members Association of North American Directory Publishers

New Haven, - Connecticut

Directory Publishers of

CONNECTICUT

Ansonia, Derby, Shelton and Seymour
Branford
Bridgeport, Fairfield, etc.
Bristol, Plainville, etc.
Danbury and Bethel
Meriden
Middletown and Portland
Milford
New Britain
New Haven and West Haven
New London and Groton
New Milford
Norwalk and South Norwalk
Norwich
Rockville
Southington
Stamford
Wallingford
Waterbury and Naugatuck
Willimantic
Winsted and Torrington

MASSACHUSETTS

Athol and Orange
Clinton and Lancaster
Fitchburg
Gardner
Holyoke and South Hadley Falls
Leominster
Northampton and Easthampton
Springfield, West Springfield and Chicopee
Westfield

NEW JERSEY

Elizabeth
Harrison and Kearny
Montclair, Bloomfield, etc.
Newark
The Oranges
Paterson
Summit

NEW HAMPSHIRE

Keene

NEW YORK

Beacon
Kingston
Middletown and Goshen
Newburgh

The Studio of

THE ORIENT

C. M. ARSLANIAN Prop.

Telephone Montclair 2269

ORIENTAL RUGS

INTERIOR DECORATION ANTIQUE FURNITURE

HINCK BUILDING

478 BLOOMFIELD AVENUE MONTCLAIR, NEW JERSEY

Howell TAXI Service

Phone 6666

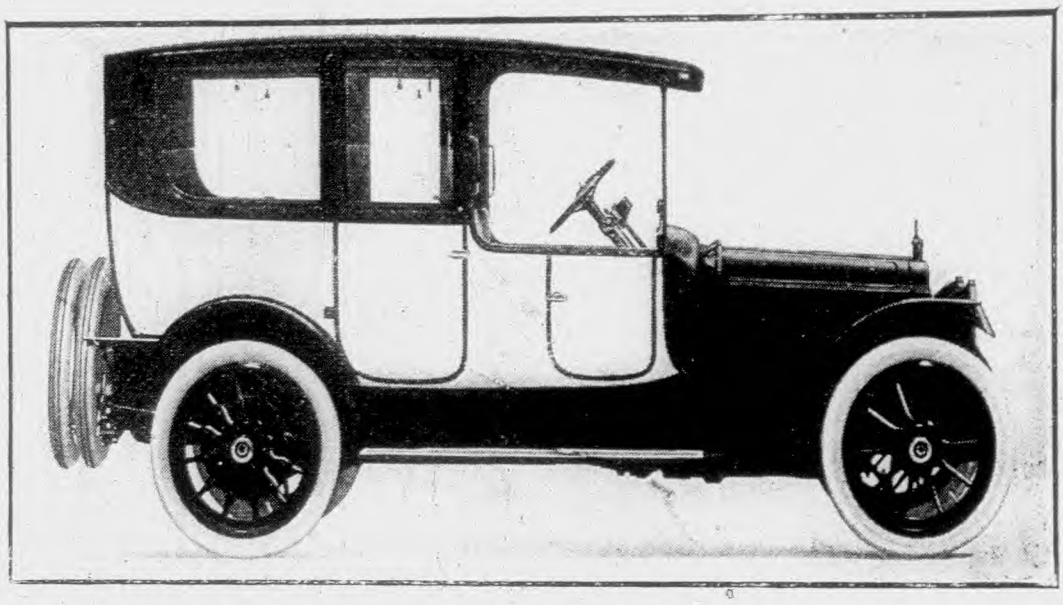

LIMOUSINES AND CLOSED CARS

DAY AND NIGHT SERVICE

JOSEPH E. HOWELL, Prop.

698 Bloomfield Avenue Montclair, N. J.

DIRECTORY

OF

MONTCLAIR, BLOOMFIELD

CALDWELL, ESSEX FELLS,

GLEN RIDGE AND VERONA,

INCLUDING CEDAR GROVE

1923

CONTAINING

A General Directory of the Citizens, Map, Street Guides, Classified Business Directories, Town and Borough Governments, Churches, Societies, Etc.

Price



$9.00

THE PRICE & LEE COMPANY, PUBLISHERS,

"Of the people, for the people"

Since 1873

224 MARKET STREET, NEWARK, N. J.

Copyright 1923 THE PRICE & LEE CO.

917.491
Es7m

SECTION 28, COPYRIGHT LAW.

IN FORCE JULY 1, 1909.

That any person who willfully and for profit shall infringe any copyright secured by this Act, or who shall knowingly or willfully aid or abet such infringement, shall be deemed guilty of a misdemeanor, and upon conviction thereof shall be punished by imprisonment for not exceeding one year, or by a fine of not less than one hundred dollars nor more than one thousand dollars, or both, in the discretion of the court.

CONTENTS

	Page
Abbreviations	141
Advertisements	2-68
Associations, Clubs and Societies,	
Montclair	564
Bloomfield	942
Caldwell	1038
Essex Fells	1048
Glen Ridge	1115
Verona	1195
Banks, Montclair	485
Bloomfield	877
Caldwell	1023
Glen Ridge	1109
Verona	1186
Blocks and Buildings	75
Bloomfield Theological Seminary	940
Board of Freeholders	567
Board of Trade, Bloomfield	943
Borough Government, Caldwell	1036
Essex Falls	1048
Glen Ridge	1114
North Caldwell	1036
Verona	1194
West Caldwell	1037
Business Directory, Montclair	479
Bloomfield	873
Caldwell	1022
Essex Fells	1047
Glen Ridge	1109
Verona	1185
Cemeteries, Bloomfield	943
Chamber of Commerce, Montclair	25
Caldwell	26
Children's Home	564
Churches, Montclair	562
Bloomfield	941
Caldwell	1037
Essex Fells	1048
Glen Ridge	1115
Verona	1195
Commissioners of Deeds,	
Montclair	571
Bloomfield	944
Glen Ridge	1116
Verona	1196
Corporations, Montclair	497
Bloomfield	888
Caldwell	1026
Glen Ridge	1110
Verona	1187
County Officers	567
Courts	568
Essex County Hospital for the Insane	1196
Essex County Penitentiary	1039
Fire Department, Montclair	559
Bloomfield	938
Cedar Grove	1194
Caldwell	1037
Essex Fells	1048
Glen Ridge	1114
Verona	1195
Grand Army of the Republic,	
Montclair	567
Bloomfield	944
Caldwell	1038
Halls	75
Index to Advertisers	73
Job Haines' Home	944
Justices of the Peace, Bloomfield	944
Caldwell	1039
Mountainside Hospital	566
Names of Residents, Montclair	141
Bloomfield	607
Caldwell	957
Essex Fells	1041
Glen Ridge	1057
Verona	1125
Newark City Home	1196
Notaries Public, Montclair	530
Bloomfield	915
Caldwell	1031
Glen Ridge	1112
Verona	1191
Police Department, Montclair	558
Bloomfield	937
Caldwell	1037
Essex Fells	1048
Glen Ridge	1114

1963

	Page
Post Offices, Montclair	572
Bloomfield	944
Caldwell	1039
Cedar Grove	1196
Essex Fells	1048
Glen Ridge	1116
Upper Montclair	573
Verona	1196
Postal Information	574
Public Libraries, Montclair	566
Bloomfield	944
Glen Ridge	1116
Verona	1195
Public Schools, Montclair	561
Bloomfield	940
Caldwell	1037
Cedar Grove	1194
Essex Fells	1048
Glen Ridge	1115
Verona	1195
Sons of Veterans, Montclair	567
State Government	571
State Normal School	561
Street Guides, Montclair	77
Bloomfield	575
Caldwell	947
Glen Ridge	1049
Verona	1117
Town Officers, Montclair	558
Bloomfield	937
Caldwell	1036
Cedar Grove	1194
United States Government	572
War Veterans Associations	567

GUARANTEED 99½% PERFECT

This book is as correct as our almost one-half century of making directories can make it.

One hundred per cent perfection is our aim and ideal, but we are not fooling the public or ourselves that this has been attained.

Ever since Adam succumbed to Eve, perfection is *at least* one half of one per cent from "arrived".

To disprove our claim it would be only necessary for one to find at least *fifty* errors or omissions for every *ten thousand* names, over twenty years of age, in the alphabetical section, who have been residents of this community for at least one year prior to publication.

The first one who can accomplish this, and forward the same to our address, will receive the next publication gratis.

THE PRICE & LEE COMPANY
Publishers
City Directories
"Of the people, for the people"
Since 1873

INDEX TO ADVERTISERS

	Page
Aimar Eugene S	17
Alderney Dairy Co	30
Allen John D Jr	20
American Welding Works	65
Ames & Crane	36
Anderson Andrew M	53
Anderson Harold	19
Anderson O. A	60
Armstrong Piano Co	49
Arthur & Stanford	52
Baltz-Howell Co	59
Banister & Pollard Co	33
Bank of Montclair	top lines
Barkhorn Wm. H. Co	59
Barrett & Barrett	40
Beekman Chester C	36
Bennett Wm. C	29
Benson H. K. & F. S	16
B H. & S. Auto Wreckers, Inc	side lines
Blondel John & Son	top lines
Bloom Harold V	35
Bloomfield Builders Supply Co	23
Bloomfield Service Station	10
Bloomfield Trust Co	top lines
Bloomfield U-Drive and Garage Inc	8
Boardman Samuel W., Jr	37
Bogert F. F. & Sons	54
Borden Press The	54
Borthwick Auto Repair Shop	8
Boughton's Garage	6
Boxall George W	21
Braun Christian	46
Bronze Art Fixture Co	31
Burgi C. Arnold	64
Burke A. C	side lines
Burnet Harry E	52
Butterworth George	17
Caldwell Builders Supply Co.,	side and foot lines
Caldwell Chamber of Commerce	26
Caldwell Garage and Machine Shop	9
Caldwell National Bank	12
Caldwell Progress The	45
Caldwell Upholstering Shop	65
Campbell & Hood	18
Central Motor Car Co	5
Chadbourne F. M. & Co	15
Chesnut William	50
Citizens National Bank	13
City Line Garage	7
Clayton Garage	back cover
Coe James A. & Co	foot lines
Connor J. Coal Co	top lines
Corby Mabel A	side lines
Corby William B. Coal Co	27
Corson Frank H	top lines
Cousins Leonard E	46
Crane Co	17
Crowell James	side lines and 41
Curtis Thomas A	18
Dare M. J	51
Davis Electric Co	31
Day W. F. & Bro	24
Dennison Frank	32
Dietrich Jacob	61
Dodd Howard S	38
Dooner & Smith Chemical Co	47
Dorsey Edward N	19
Durstine Lillian W	top lines
Eagle Wire and Brass Works	66
Eaton's Seed Store	top lines
Edgerley & Gilson Inc	27
Egbert W. V. & Co. Inc	54
Eisele & King	15
Electrical Merchandise Inc	30
Espy John & Co	43
Essex Title Guaranty & Trust Co	foot lines
Fairfield Dairy Co	30
Fear Charles	32
Federal Trust Co	top edge
Feeney Owen & Son	22
Fidelity Union Trust Co	side lines
Fischer Paul M	55
Fisher H. Messinger	4
Fitzgerald & Gardner	52
Forbes Alexander & Co	side lines
Friedmann Augustus L	39
Fund Charles C	9
Gagliano & Son	21
Gallagher Percy L	37
Garabrant Jas. L	40
Garside Thomas	20
Gearty Bros	62
Gibbs Thomas H	60
Goodell Edwin B & Philip	36
Gorny Leo C	57
Gossington & Son	46
Guerin & Williams	35
Hammel H. C	4
Hampton R. & Co	58
Harris David	47
Harrison S. D	18
Hayes & Kierstead	50
Haywood Tire Surgery Station	9
Heller Peter J	33
Herrmann Bros	inside front cover
Heyrich John, Inc	side lines
Hillcrest Garage	11
Hines John A	37
Hockenjos J. J. Co	bottom edge
Hollander Samuel M	39
Holmes Samuel J	56
Hotel Montclair	34
Howell Taxi Service	opp map
Independent Press Inc	44
Industrial Wire and Metal Works	66
Intili Joseph	29
Irwin Bros	6
Jaehnig Lighting Fixture Co Inc	31
Jagels Inc	27
Jancovius & Son, Inc	24
Jarvis Benjamin E, Inc	48
Jersey Music Co., Inc	65
Kerian M. & Co., Inc	27
Keyler Charles A	back cover
Kiefer Raymond A	11
Knapp W. N. & Sons	side lines
Knickerbocker Storage Warehouse Co	62
Krok Joseph	8
Lammardo G	29
Larsen P. & Sons	55
Lassen Henry F	45
Lauter Piano Co	49
Lawrence Restaurant	front cover
LeBoeuf Co	26
Lennon's Printing and Advertising Service	54
Liberty Trust Co	15
Lilja Charles P	48
Linde J. E. Paper Co	48
Lintott, Kahrs & Young	39
Lister Richard P	51
Lord William A	38
Ludlow & Squier	33
Maddox Frank H	51
Madison Edward Co., The	4
Magasin DeFleurs	front cover
Mayer John E	60
McCarter & English	40
McClave E. W. & Son, Inc	41
McCoy Bernard E	57
McQuoid James B	back cover
Merchants and Manufacturers National Bank	14
Messer & Holle, Inc	63
Mickens Charles L	34
Mockler Richard	33

Page

Moline & Kronberg 63
Montclair Chamber of Commerce 25
Montclair Decorating Co ..... side lines
Montclair Essex Trust Co ..... front cover
Montclair Flour, Feed & Grain Co., inside front cover
Montclair Oriental Rug Co 45
Montclair Renovating Corp ..... back cover
Montclair Savings Bank, The ..... front cover
Montclair Times 44
Moormann Bros 22
Moreland Express Co., Inc 61
Morris Machinery Co 42
Morse Myron W 57
Mueller Otto 64
Mulvey's D. F. Garage 5
Murdoch-Fairchild Co ..... foot lines
Murray Charles J. & Sons ..... back cover
Newark Blue Print Co 16
Newark Glass Co ..... side lines
Newark Milk and Cream Co 30
Newark Technical School ..... side lines
Newark Typewriter Exchange 64
Niagara Fire Insurance Co 35
Nicoll James Y 21
North End Tool Co 41
Oberg Fred 19
Ogden & Cadmus 28
Orange Quarry Co ..... foot lines
Orange Road Auto Repair and Supply Co. 6
Orange Screen Co 59
Osborne & Marsellis Co., The, inside back cover
Oswald Plumbing and Heating 53
Packard Motor Car Co. of N. Y 6
Park Av Storage Warehouse 62
Park Street Garage, Inc 5
Parsons Wm. H ..... front cover
Passaic-Bergen Lumber Co., top and side lines
Patton John 43
Pfitzenmayer Frank G 21
Picken John 18
Pierson Fred L 4
Pierson J. W. Company 23
Pilch F. R. & F. H 38
Pitts Company, Inc ..... foot lines
Post & Flagg 16
Price A. Leslie 38
Provost J. S ..... back cover
Quinn Peter J ..... front cover
Rabinowitz S. Iron Works opp inside front cover
Rawstrom Charles A 60
Reeves Harry N 36
Reich Mary J 24
Reid A. S. & Co 23
Riker's Garage ..... back cover

Page

Rinker John R 53
Roe William S ..... side lines
Rogers Berton 58
Rogghe Charles & Son ..... side lines
Rosedale Monument Works 42
Rosery Flower Shop The 32
Rudgers Builders Supply Co ..... front edge
Russell Nathan, Inc 55
St Benedicts College 28
Salov M. Baer ..... front cover
San Giacomo & Sons 48
Scannelli James 53
Schober's Auto Repairs 7
Schulz H & Son Decorating Co 47
Schwinn Henry, Inc 63
See R. H. Coal Co ..... top lines
Self Drive Auto Renting 11
Sempier John 17
Senior Thomas 51
Serzan John 66
Simpson-Merritt Co ..... top lines
Singer Sewing Machine Shop ..... top lines
Slayback-Van Order Co., The ..... foot lines
Smith Barnette 56
South End Real Estate Co ..... back cover
Spatz & Law 20
Standard Battery and Engineering Co .. 10
Stanton Co ..... top lines
Stevens Harry J 57
Stevenson Co., The ..... back edge
Stewart Charles H 39
Stove Repair Corporation 62A
Strazza P. Henry 37
Studio of the Orient ..... opp map
Sury Wm. J 10
Terlizzi Mike 29
Treacy-Dawson & Co ..... foot lines
Trivett James & Co 22
Up-Town Garage 7
Valley Cleaners and Dyers, The 26
Valley Road Garage Co 7
Vanderhoff, E. B 58
Vanderhoof's Fire-Proof Storage Warehouse 62
Van Exter Peter 19
Vollmer Henry 49
Walter's Real Estate Exchange opp inside front cover
Watsessing Bank ..... foot lines
Weiler Ernest 32
Weingartner Henry J 50
Weinrich-Getchius Co., Inc 47
Whyte Robert M 50
Williams & Lederer 56
Winans C. G. Co 58
Woodworth Earl C ..... side lines
Zeim Ernest 52
Zipf Henry C 22

INCREASE YOUR BUSINESS

BY Advertising in the **City Directory.** Others have done it and so can **you.**

BLOCKS, BUILDINGS AND HALLS

MONTCLAIR

Administration Building (Town), 22 Valley rd
Anderson Building, 598 Valley rd
Arcanum Hall, 467 Bloomfield av
Assembly Hall, 604 Valley rd
Bank of Montclair Building, 491 Bloomfield av
Bixby Building The, 463 Bloomfield av
Cole Building, 501 Bloomfield av
Commonwealth Hall, 26 North View av
Crane Building, 460 Bloomfield av
Doremus Building, 467 Bloomfield av
Edward Russ Hall, Normal av n Valley rd
Erickson Building, 79 Forest
Fullerton Hall, 8 South Fullerton av
Haddon Hall, 57-59 Union
Helena Apartments, 82 84 and 86 Park and 174-176 Walnut
Hinck Building, 7 and 21 Church and 484 Bloomfield av
Hooe's Hall, 415 Bloomfield av
Kern Building, 481 Bloomfield av
Madison Building, 427-429 Bloomfield av
Metropolitan Hall, 347 Bloomfield av
Montclair Club Hall, 22 Church
Montclair Court, 24 Gates av
Municipal Building, 647 Bloomfield av
Odd Fellows Hall, 117 Walnut
Plaza Building, Spring c Bloomfield av
Salvation Army Hall, 175 Glen Ridge av
Tegakwita Hall, Cottage c Munn
Stratford The, 15 The Crescent,
Times Hall, 442 Bloomfield av
Union Apartments, 47 Union
Unity Hall, 10 South Fullerton av
Van Gieson's Hall, 600 Valley rd
Warwick Apartments, 54 Gates av
Wellmont Building, 408 Bloomfield av
Wellmont Hall, 408 Bloomfield av
Woolworth Building, 615 Bloomfield av

BLOOMFIELD

Bloomfield Catholic Lyceum, 683 Bloomfield av
Bloomfield Trust Co. Building, 330 Glenwood av
Central Hall, 50 Washington
Glenwood Hall, 309 Glenwood av
Jarvie Memorial Hall, Fremont n Austin
Junior O. U. A. M. Hall, 67 Washington pl
Labor Lyceum, 90 Myrtle
Masonic Hall, 313 Glenwood av
Regina The, 42 Park av

CALDWELL.

Masonic Hall, Smull av
Municipal Building, 16 Roseland av
North Caldwell Assn. Hall, Gould av N. C.

GLEN RIDGE.

Fire Department Building, 16 Herman
Glen Ridge Stores Building, Bloomfield av c Herman

VERONA.

Borough Hall, 5 Grove av
Cedar Grove Public Hall, Pompton av C G

Affiliated Associated Advertising Clubs of the World

Association *of* North American Directory Publishers

General Office, 524 Broadway, New York City

OFFICERS

President, J MARTIN GARDNER, Toronto, Ont
First Vice-President, R. L POLK, JR. Detroit, Mich.
Second Vice-Pres , H A MANNING, Springfield, Mass
Secretary-Treasurer, E J LORANGER, 524 Broadway, New York, N. Y.

BOARD OF TRUSTEES

W. H LEE, New Haven, Conn.
R. L POLK, Detroit, Mich
H. J. FARNHAM, New Haven, Conn
J. L. HILL, Richmond, Va
D. W. BOWMAN, Akron, Ohio
WM. G TORCHIANA, Philadelphia, Pa.
W. L. RICHMOND, Yonkers, N. Y.
G D'W MARCY, Boston, Mass.
ALVIN B. BOYD, Reading, Pa.
WALTER C FOOTE, Atlanta, Ga.
LEW WILLIAMS, JR , Cincinnati, Ohio

THE OBJECTS OF THE ASSOCIATION ARE AS FOLLOWS:

FIRST: To improve the Directory business by the interchange of ideas, and by the exchange of competent employees.

SECOND: **To protect the public against fraudulent advertising schemes operated under the name of directories, and to drive the promoters of such out of the business.**

THIRD: To provide permanent and continuous employment for honest and faithful directory canvassers.

FOURTH: For the mutual advancement of the established and prospective interests of all who may become members of the association.

$100 REWARD

The Association of North American Directory Publishers will pay the above reward for the arrest and conviction of any one soliciting or collecting money on Fraudulent directories, provided the conviction results in imprisonment of not less than six months. In case of arrest immediately telegraph E. J. Loranger, 524 Broadway, New York City.

Montclair Street Guide and Directory of Householders

EXPLANATORY NOTES

In the Street Guide residences and places of business are designated by their street number, and are arranged in numerical order. Odd side of street first, followed by the even side.

Names are given of all in business and householders.

The streets are arranged in alphabetical order and the intersecting streets are given at the proper number where they intersect. In cases where no intersecting number can be given the street intersection is dropped.

In cases where streets are not numbered the householders are arranged in alphabetical order, and on streets which are partially numbered and there are houses that have no numbers, those residents having no numbers are arranged alphabetically on the odd side following those that have numbers.

The abbreviation r between the street number and the name signifies "rear."

A dash (—) signifies that no number has been assigned.

The word vacant after a number signifies that the house or store at that number was vacant when canvass was made.

*Denotes parties having telephone.

AFTERGLOW WAY fr. Bloomfield av west to Verona line

Left Side

*35 DeLanoy William C
*39 Swetland Horace M

Right Side

*36 Ferry George J Jr
*38 Wilmot Henry W
*40 Hart Austin H

ALEXANDER AV. fr. Bloomfield line northwest to Erie RR

Right Side

*57 Harris Andrew
79 Hartwyk William L
*81 Hinton Electric Co
*Hinton Sidney
83 Stagmeyer Jacob
*109 Brewer Hilton C
*117 Volkaerts C C painter
119 Vacant
*121 Tedesco James J
123 Grove st
125 McDonnell Maurice P.
Soderstrom Charles
149 Park ter
*153 Walters George W
*155 Lucas George E
*157 Lord James
161 Park st
167 Norwood av
*179 Brown Francis J
*181 Zabriskie Romeyn B
183 Marsh D Stuart
*189 Dodd John C
*191 Miller James L
*201 Butler Marshall A
*205 McCloud J Lester
209 Valley rd
*211 Zimmerman H Francis
*215 Leach Clarence R
*219 Hesz A William

Left Side

8 Kiesler Abram
*10 Kiesler Jacob S
10rMcChesney Walter
*14 Kent Allen M
Strait Frederick J
20 Tuers Herbert
*40 Tuers Edward
54 Johnson Ulrich
*56 Tuers Charles A
60off Ackerman Edward
*86 Hamilton W milk dlr
86rPurcell Richard
104 Cedar View Poultry Farm
*Jacobus C Russell
*108 Sigler Morton G carpenter
122 Grove st
*142 Quick George
*144 Pearce Raymond S
160 Park st
*166 Raymond Howard W
*168 Dana Carlisle
170 Norwood av
*182 D'Oench Frederick E
*186 Schillet Frederick L
*190 Myers W Wright
*192 Matheson Avery A
*198 Fulle Fred W
*200 Elliot Richmond B Jr
208 Valley rd
*214 Rockwell William M

ALPINE from 96 North Mountain av northwest to 81 Upper Mountain av

ALVIN PL. from 502 Valley rd west to Erie RR

Right Side

*15 Adams-Morgan Co electrical supplies

Left Side

4 Lindhe Felix T
Svenson Daniel N
12 Craig Rose Mrs

AMELIA from 140½ High west to West Orange line

Left Side

10 Freytag George

APPLETON PL. from 21 Burnside east to Erie RR

Right Side

11 Valley rd
23 Johnson John N
*25 Anderson Benjamin
*Beckwith Edward G
*27 Freeman Benjamin A
29 Corley Elizabeth Mrs dressmkr
*Dodd Edwin F

Left Side

*2 Amundson Fred
*4 Silver Arthur E
*6 Brooks Albert D
*8 Hopkins Selden R
*10 Speth Jacob
12 Valley rd
*22 Larson Martin
*24 Morton Michael

AUBREY RD. fr. 14 Caroline rd south and west to 381 N Fullerton av

Right Side

*21 Scoville Warren E
29 Loschnitz Julius O
*33 Southworth Edward B Jr
*39 Freeman Daniel R
*41 Gimson Lawrence K
*43 Dodd A Howard
*Hayes Bessie
*45 Rutty Katherine C Mrs
*47 Knight Herbert M
*49 Robinson James
*51 Wollaston Edward H
*55 Phillips Swayne

Left Side

4 MacQuarrie David W
18 Vacant
20 Remsen Gerald G
24 Vacant
26 Wyley William A
*28 Romaine Charles W
30 Voorhees J Edgar
*32 Wallace Warren S
*34 Thum Ernest E
*38 Bradshaw John W
*40 Mace Donald H
*42 Toal Adam R
*44 Newman Claude W
*50 Brodsky Althea C
*Trecartin Cyrus S
*52 Montgomery Charles P
*54 Lake William E
56 Vacant

BALDWIN from 25 Glen Ridge av to Glen Ridge line

Left Side

6 Priolo Antonio baker
12 Guerriero Modestino
Guerriero Nicola
14 Commerato Concetta dry goods
Commerato Luigi
Giammella Sebastiano
18 Autorino Filipo

BAY from 103 Bloomfield av to Glen Ridge line

Right Side

*1 D L & W Coal Co
*D L & W RR freight house
13 D L & W R R
15 Vacant
17 Vacant
19 Antolino Agostino
Scola Antonio
Galiardi Nicolo
21 Zuechetto Rocco
23 Cardelli Luigi
Onorato Rocco
Wallace Jennie
25 Pandolino Beniamino
Serpico Domenico
27 Kee Julius
Turner John H
Timbers James
*31 Cardellicchio Emidio
O'Donnell Michael J
35 Coffey Michael
Antonaglio Vincenzo
37 Jackson Mary Mrs
39 Firebrace James
Mondo Luigi
43 Lennon Alice Mrs
Lennon Catherine Mrs

Bay—continued
Right Side
45 Corallo Michele
Principe Ciro
47 Black Ernest
Ferlando Antonio
Harrison Lizzie Mrs
Ruffeo Angelo
Smith Mary Mrs
*Weeks Beatrice Mrs
49 Bernard Harold
Melattzo Giovanni
Distefano Nicola grocer
51 Butts Lucille
Cardoni Antonio grocer
Edwards Henry
Fantasia Antonio
Gardone Antonio
Innarella P shoemkr
Lowery Adolphus
Williams Charles
55 Glen Ridge av
67 French John C
71 Tero John confectionery
75 Entele Antonio grocer
Panza Nicola
77 Furbee Willis
German David
79 Lamaestra Flavia
Sevalle Luigi
Locastro Ferdinando
Masuccio Francesco
81 Cutolo Lorenzo
83 Stewart Isaiah
Massizi Salvatore
85 Anello Antonio billiards
D'Alessandro Giuseppe
D'Alessandro Michele
Grasso Angelo
Grasso Carmelo
Zamataro Antonio
Scillia Anthony
*87 Ganetti Joseph meats
89 Anillo Antonio
Gorbo Leonardo
*91 Castiglione Agostino
93 D'Antiero Savino
DiBella John mason
DiBella Giuseppe
*DiBella Joseph shoemkr
Giambartone Antonio
95 Bruno Giovanni
Cafuto Camino
Montesano Giuseppe
Montesano Michele
Montesano Luigi
*— Mountainside Hospital
Left Side
6 Vacant
10 DeCambio Pasquale
Jordan Daniel
Moscello Angelo
Randolph Silas
12 Jackson William
Madix Lemuel B
Williams Gilbert
14 Caruso Nicola
*D'Andrea Tomaso
Edwards Robert
Pellegrino Lombardo
Thomas Benjamin
Ward Edward
30 D L & W R R
32 D L & W R R freight house
46 Hoch Theresa Mrs
Kappler Joseph
*48 Intile Anthony conf
*52 Strazza Agostino
Strazza Giovanni
56 Vacant
58 Glen Ridge av
64 Delsardo Nicolo
DelVisco Antonio
Famigharo Luigi
Negro Giovanni
74 Grant st
80 Bonanno Giuseppe
Giannetti Domenico
Locastro Antonio
Locasio Luigi
Manuele Angelo
Pollara Antonio
84 Dandreo Angelo
*Farrant Vito
86 Caggiano Nicola
*Caggiano P grocer
*Corbo Angelo
Gilardo Antonio
Prestfilippo Giuseppe
88 DeLuca Antonio
Harris Harrison
Maringello Janetta Mrs
90 Sherman st
92 Aveloni Antonio

BELL from 691 Bloomfield av to 9 Moutainview pl
Right Side
18 Flohn Frank
*McDonald Isabelle Mrs
*22 Coghlan John J
*26 Meyer Werner A

BELLAIRE DRIVE from 191 Valley rd east to 86 Central av
Left Side
*3 Moore Irving H
Price Jacob C
*5 Hecht Clara Mrs
*7 Marvin Mina M Mrs
*9 Kurtz William H
*11 Willett Merrick P
*13 Fischer William
15 Willett Rachael tchr music
*19 Lavers Norman L
*23 Carbutt Robert F
*25 Slagle Christian W
Right Side
*6 Weinberg Nathan
8 Hughes John M
*10 Beck Carl H
*12 Rhodes Thomas B
14 Belvedere pl
*26 Frye Franklin W
—Belle Claire pl

BELLEVUE AV. from Bloomfield line west to 331 Upper Mountain av
Right Side
13 Bardi Ambrozio
85 Grove st
*99 Walrath Frederick B
*101 Allen Arthur E
*103 Shaw William
105 Jackson Abram R
*107 Beach William E
*113 Janney Richard
*115 Gentlas Robert B
*117 Carpenter Charles L
121 Murray Lindsay Z
*125 Greene Frederick D
*129 Campbell George A
*133 Cole Edward S
*135 Fetterolf A Curtin
*137 Reynolds Leonard J
*141 Lake Louis E
*143 Pfeiff Lewis
145 Proescholdt William A
149 Park st
*153 Areson W H, MD
*155 Calvin Mary J Mrs
159 Marrin C C adv agency
*Marrin Jane W Mrs
*161 Shay G Harry
*163 Tompkins Ruth Mrs
173 Mount Hebron Public School
183 Norwood av
*185 Free Public Library (branch)
*191 McGeary John A Rev
*197 Schait F J & Son tailors
*199 North End Garage
*201 Butcher Charles R
*Magasin De Fleurs florists
*203 Garritson George E plumber
*207 Krichbaum J W, MD
*Sturges Frank E
*209 Brander Jessie
*Vincelette Charles
*Vincelette Josephine Mrs boarding house
219 Panzer William H
Scanarello Joseph baker
*219A Brighton Produce Market No 3
*221 Panzer W H grocer
223 Brandt Christian
*Brown Charles D
Gerber Alice Mrs
Mainone Peter
*225 Lempert & Levine stationers
*227 vonRhein F Jr bicycles
229 Ferlanto S shoemaker
231 Ferlanto Sebastiano
233 Scanearello Joseph
*235 Darderi Vincent jeweler
*DeWitt Gideon M real estate
237 Valley rd
*245 Central Cleaning and Dyeing Co The
247 Bonnano Angelo
Scancarello James
Wong William
249 Wong William laundry
*251 Rudensey M stationer
*Waite Frank R Jr dentist
Claven Sadie dressmkr
*253 Moxley Co Inc The real estate
261 E R R passenger depot
W U Tel Co
291 N Mountain av

Left Side
36 Regan Michael T
*60 Tuttle Harry F
70 Vacant
86 Grove st
*90 Condit Herbert R
*92 Williams Henry R
*96 Ketcham Frank B
*98 Logan George H
*100 Hazen Maurice S
*102 MacLaughlin W J
*108 Niven Daniel M
*118 Wright Ernest B
118rCherry George W
*126 Hoadley Frederick
*130 Wildman Joseph R
132 Snook Ella L Mrs
136 Wood Ethelene K
*140 Wright Arthur
148 Park st
*160 Christensen Edward
*Simmons Laura C Mrs
176 Vacant
180 Piaget Ada M tchr music
*Piaget Henry V
*182 Earnshaw John J W
*184 Merrell Mabel M Mrs
Rockwell John A
*188 Hamar James L
*Mitchell Agnes M Mrs
*192 Norris Henry H
*198 Ewing H M, MD
200 North View av
*202 Cooper Marguerite milliner
*MacWatty Mary
*204 Wallace A H dentist
*206 Constant Allen D
Poecker Frederick W
Richardson John
*208 Kierstead Jared carp
*210 Hayes James D
212 Davis J L Mrs
*Peters Emil A
236 Valley rd

* denotes telephone

Bellevue Av—continued
Left Side
242 Bonneville Thornton D
Carter Edwin R Rev
*Erskine William
*McBurney Kate F Mrs
*242 Trumbull Burton P
*244 Corcoran Cecile hairdresser
Upper Montclair post office
*246 Buzby Arthur D
National Grocery
*260 Bellevue Theatre The
*Highgate Hall restaurant
*Ye Canterbury Gift Shoppe
*270 Parsons William H real estate
*272 Consolidated Stone & Sand Co Inc
Malfar Trucking Co
*Osborne & Marsellis Co The contractors
Vaco Realty Co
282 North Mountain av

BELVEDERE PL. from 150 Chestnut north to 15½ Bellaire drive
Left Side
*1 Buntin James
*3 McLeod James
*5 Bole Robert J
*7 Candor Edward R
*7½ Jarrett John O
*9 McKeag William G
19 Hoffman Charles S
Right Side
*2 Relyea Charles D
*4 Mount Russell T
*8 Brooks James W

BERKELEY PL. from Valley rd west to Upper Mountain av
Right Side
*1 Sidebottom Herbert G
*3 Norton Howard B
*5 Russell George H
*7 Carey Leo
11 Edgemont rd
*15 Hughes Thomas J
*17 Beal John P
*19 Hannah Charles G
*21 Doyle Michael J
23 North Mountain av
Left Side
*10 Heitner Richard
*12 Bradley Herbert C
*14 Bennett A L Rev
*16 Hays Henderson B
*20 Baker Charles H
*22 Seaman L Lester
24 North Mountain av

BEVERLY RD. from 25 Waterbury rd east to 22 Morningside av
Right Side
51 Morningside av
53 Vacant
55 Glaesel Ernest
*57 Hudson Albert H
59 Kahrs Frank J
*61 Buehler Walter
*63 Bensinger John
*65 Mann Peter C
*67 Martine Reginald
*71 Gardner Thomas K
71½ Grove st
*75 Steer Ernest J
*77 Elmer Leslie D
79 Christopher st
*83 Cone Joseph D
*97 Tuttle Colton C
97½ Montclair av
*99 Wells Clement C
*101 Cook Roy J
*103 Trout Robert E
*115 Wiggins Elmer W
*121 Enarson Gustave
*123 Harris Chester R R
*Skeele Fannie H
Left Side
54 Morningside av
60 Jephson William Y
*Sturges Harold L
*64 Loder George E
*66 Vreeland Cassie S Mrs
*68 Mayo Elliott A
*Ruediger William
70 Grove st
*72 Blackie J C
74 Bender F Grace tchr
*Bender Daniel H
*76 Stirling Charles E
78 Christopher st
98 Montclair av
114 Strong Joseph
*116 Knapp Walter H
*118 Wix E Blaine
*120 Snell Daniel
*122 Bell Frederic D

BLOOMFIELD AV. from Glen Ridge line west to Verona line
Right Side
1 Brunetto Frank
9 Conklin William T
*11 Osborne Joseph B
Osborne Joseph & Son carpenters
103 Bay st
105 Haas George
107 Kehn Michael
*O'Hara James W
*109 Russell William
111 Zichelle Louis conf
117 Casabona Mary Mrs dry goods
*119 Casabona Silvester barber
*127 Economy Produce Market
*129 Becker Joseph furniture
Lennon Joseph
Murphy William
*131 See R H Coal Co
133 Huch Robert
Prabst Elizabeth Mrs
Young Arthur O
*Young & Huch bakers
139 Collins Nora Mrs
*Foremost Spring Water Co
*Rose Pauline Mrs
141 Gardner John J
147 Upton Frederick C
*Usher George W
153 Sturchio George conf
Wright Charles
*155 Becker Joseph dry goods
Cranley Frank
*Lawler William
Miller Louis A
Strong Christopher
Swersky Abraham
163 Pine st
169 Edwards Jesse E
*Glassenberg Nathan druggist
Green Bennino E restaurant
Jackson Daniel
Sirkin Isadore tailor
171 Giamella Sebastian shoemkr
173 Centilanza Daniel meats
Jackson Jersey R Mrs
Reilly Henry F
Strich Rose
*173½ Reilly Henry F conf
*175 Cook Florence Mrs hairdresser
177 Vacant
179 Vacant
181 Graham John H
*183 Shanagher Elizabeth boarding house
191 Gannon Margaret Mrs
*193 Brunette Thomas
197 Lagozzino Donato
Reck William J
203 DeSalvio Giovanni
Murphy Henry
209 Onorato Jeremiah tailor
211 Eureka Restaurant
Thornton James F beverages
217 Simpson Levy
219 Smith Benjamin H
225 Monaco Vito
Pascuti Francesco
Pascuti Pasquale
225r Cunningham M Mrs
Morris John
227 Messinger Louis tailor
229 Vitale Henry meats
*231 Miller Louis A druggist
233 Rabinowitz A Mrs dry goods
241 Dwyer Thomas
Haas Christopher
*Montclair Express Co
*Quadrel M express
*243 Quadrel L poultry
247 Grove st
269 Vacant
*271 Cassie Bros restaurant
*273 Randazzo Charles conf
275 Giordano A barber
287 Spring st
*293 Tramer G C druggist
295 Kees G Hilton
*Kane M F dressmkr
*297 Barker Joseph B optometrist
*Weber George E optometrist
299 Carlo Antonio barber
*301 Ackerman Edward H
*303 Johnson Carl tailor
331 Baker Marie
Bain Beulah
*National Beef Co
*333 Diamond Joseph bicycles
Great A & P Tea Co
*335 Gold Charles conf
*Marcot & DeCandia fruits
337 Messinger Julius E
*Cohen A M & Son tailors
Gold Charles
*337b Hathaway Arthur L plumber
*339 Quality Meat Market
341 Montclair Music Co
*343 Eaton's Seed Store
Marcus Moe mens furnishings
*345 Giblin John J garage
*345r Johnson & Co awning mfrs
*347 Lawrence Restaurant The
*Metropolitan Bowling Alleys
Metropolitan Hall
349 Abramowitch A dry goods
*357 Lindsley T R photos
359 Decker Charles M & Bros grocers
361 Cavileer John W
*Mendel Sophie Mrs hemstitching
Mendel John
363 Wilson Albert C hat mfr
365 Taub Esther Mrs ladies wear
*367 N Y Ice Cream & Confectionery Co Inc
369 Mockridge J D Inc auto repairers
— North Willow st
371 Vacant
373 Vacant
*375 Corson Frank H real estate
Marcus Moe
Stratis Charles bootblack
*Young J A real estate

Bloomfield Av—continued
Right Side
*377 Smulowitz Louis meats
Mahoney Patrick J
*379 Giannetti A shoemkr
379½ Smith James H sign painter
381 Bozzo Mary Mrs
*Giannetti M tailor
*385 Montclair Storage Battery Co Inc
387 Branca P shoemkr
Lyons Fred W dry goods
*391 Roache William H
*395 Montclair Hardware Paint and Glass Store
*397 Goldenberg Jessie grocer
*399 Block Frank J conf
*401 Lawn Bros tailors
*403 Handler Henry
*Piggins John W pictures
Poole Eva Mrs
Stannard May M nurse
405 Handler A F delicatessen
*407 Cardellicchio Vincenzo
Ketcham J B pictures
*409 Desent P bicycles
Layley Edward J cutlery
*411 Konin E upholsterer
Watt John
413 Eltzholtz Harold
Eckert Agnes Mrs
Fitzgerald John R
*Kelleher J harnessmkr
*415 Foster Alice H Mrs hairdresser
Foster Walter H
Hooe's Hall
Rosenweig M dry goods
Simms G H
*Smyth A E dentist
*Yue Loy Sing laundry
*417 Brown Jacob tailor
*419 Home Electrical Shop
Luxenburg Jacob shoes
*421 Gallagher-Codey Co undertakers
Gallagher Mary Mrs
*423 Rosoff George ladies wear
*425 Bone Emily G Mrs employment agency
Campbell Walter
*Ferrera & Co fruits
Hakes James A
Mann John O
*Seinfeld Isadore painter
427-429 Madison Building
427-429 Madison Edward Co The booksellers
427 Fair George
*(21) Johnson Anna hemstitching
(23) Dittmar William A chiropractor
*(23) Reich Mary J chiropractor
*(25) Belden Webster W, MD
*(26) Minez Julius orthodontist
(27) Blue Bird Tea Room
*(28) Christian Science Reading Room
(31) Thomas Mary C, MD
*(32) Birney Alice I artist
*(34) Wiggin A C Mrs teacher music
*(36) Dawson Margaret A hairdresser
*(37) Underwood Walter B osteopath
*(38) Young Walter S teacher music
*(41) Frazee Y T real estate
*(42) Van Westervelt Florence tchr music
*(43) Gray Frank F
*(44) Arnold Studio
(45) Vacant office
(46) Taylor George J teacher music
*(47) Turton Eva dressmaking school
*(48) Pekschine E I Mme tchr music
*435 Carol Marie tchr music
Geiser Mary
Miller Abraham
(1) Vacant
(2) St Elizabeth's League
*(3) Bradley Robert J lumber
(5) Kinney C H adv agt
*(5) Strazza P H lawyer
*(7) Paye, Stevens & Newcombe ins
*(7) Stevens James C ins
*(10) Carol Marie Mrs tchr music
*437 O'Brien W J shoe dlr
*439 Moore L hardware
459 Glen Ridge av
*— Montclair Sav Bank
463 Bixby Building The
Kelley John E
*Smith H F Mrs osteopath
Hampton Joseph
*465 Wrensch Albert sporting goods
467 Doremus Building
Arcanum Hall
*Community Chest
*Hammel H Charles architect
Knights of Columbus Club
*467 (5) Arrow Bus Line
*(7) Girl Scouts of America
*469 Acker Merrall & Condit Co
*471 Hubley J H druggist
*Montclair Essex Trust Co
471½ North Fullerton av
*479 Federal System of Bakeries
481 Kern Building
*Durstine Lillian W real estate
Rodger R T real estate
(1) Burrell Seymour architect
*(4) Whitfield Agnes J hairdresser
*483 Ames & Crane lawyers
*Essex Title Guaranty & Trust Co
491 Bank of Montclair Building
*Bank of Montclair
*Goodell Edwin B & Philip lawyers
501 Cole Building
*Chalmers Company talking machines
(1) Vacant
*(2) Highway Improvement & Repair Co
*(5) Fradkin L H dentist
(6) Vacant office
(10-17) Vacant offices
*503-505 Harris J shoes
*507 Hirsch Mill Store
509 Andresake T conf
511 Andresake Thomas
*511 Reilly Edward F
Williams Laura K Mrs dressmkr
515 Brooks Warren
Heyer Julius
*Hughes William mens furnishings
*Mendelsohn Gedalyahu Rev
Tierney Joseph
*517 Dyer Hardware Inc
Jeffery Claribel tchr music
Tunney Hugh grading
*519 Great A & P Tea Co
*521 Trojan Beef Co
525 Park st
*533 Aiello Bros grocers
*537-541 Harris L dept store
537 Behrle M tchr music
Behrle M Mrs
Block Frank J
Franzblau Leon
*Josick John C
Pincus Aaron
Wright Grace C Mrs
*543 Clark Jennie G Mrs dressmaker
Nefford James restaurant
*545 Wolff Julius dyeing
*547 Glaser R ladies wear
*549 Glaser J furniture
551 Coen Thomas F
Kelleher Frank V
*National Beef Co
*555 Caro & Kashmann meats
Laier Julius J
*Ritchie Joseph
*559 Franzblau L delicatessen
561 Gabriel Enoch H
Massa Domenico
*563 Winburn Jay Te photographer
563½ Maple pl
569 American Food Co grocers
573 Stallakis Anthony restaurant
573½ Rizzoli A R tailor
*575 Marcois Nicholas conf
— **Midland av**
*599 Liggett L K Co druggists
603 Vacant
605 Psemaras H bootblack
607 Vacant
*611 Woolworth F W Co 5 and 10c. store
*615 Woolworth Building
*617 Albert Joseph G dentist
Bowker L A Mrs
Mills Mary nurse
Brown Cassie B Mrs
Mains Elizabeth nurse
*Thomas Deidamia
*Tierney Carrie Mrs
*Truman Sidney
Wilson Bessie nurse
*619 Oppenheimer New York Market
621 Stallakis Anthony
*Healy Mary
*623 Panico A barber
Pappas John
*625 Borthwick Auto Repair Shop
*627 Owen Market Co meat
629 Crandall Stedman
Lynch Edward
Psarjianos Stavros
631 Claremont Restaurant
*633 Diedrichs Catherine milliner
635 Borchert Alfred conf
635½ Cudone Donato shoemkr
*641 Leach Edward E Inc furniture moving
647 Municipal Building
*Hook and Ladder No 1
*Fire Department Headquarters
Town Council Room
*(1) Town Collector
(2) Town Engineer

* denotes telephone

Bloomfield Av—continued

Right Side

(3) Dept of Parks and Shade Trees
(4) Town Clerks Office
(5) Town Treasurer
(6) Town Auditor
(7) Mayor's office
(7) Overseer of Poor
(8) Town Inspector of Bdgs
*(8) District Court
(9) Board of Assesors
*(10) Town Attorney
(11) Town Health Inspector
*(11-12) Board of Health
649 Fisher Fred
— **Valley rd**
*651 Levinstone Charles conf
655 Boston Co The bootblacks
Siepe Joseph restaurant
*657 Montclair Radio Shop
*657A Breitkopf Max tailor
*659 Eager Auto Supply House
*Hughes William mens
663 Borcher Ethel Mrs
*Capozzi Frank S cabinet mkr
*Cosgrove John
*Erickson Electric Service
Gossler Fred
Levinstone Charles
*677 Sorenson Joseph R restaurant
679 Chavers John
*Uptown Garage
*681 Vigal John H upholsterer
683 Bradley Isaac
Brownell & Costigan radio supplies
Goings Mary Mrs
Smith Alfred C
Smith Charles J
691 Bell st
*693 Public Service Ry Co
*695 Public Service Elec Co
*Public Service Gas Co
*715 Harrison H D Mrs
725 Frances pl
759 North Mountain av
*763 Jaeggli Jacques
*Keuffel Adolph W
*775 Dumont Allan H
Kellinger Dewitt C
783 Upper Mountain av
801 Prospect av
897 Claremont av
899 Highland av
*911 Mountain House
*DeVoe Annie
*Cross Fanny Mrs
*Hening Robert H

Left Side

*2 Guy's Auto Exchange The
*Hanlon James taxi
98 Maple av
*100 Walensky dry goods
100½ D'Andrea A barber
128 Pilgrim Cong Church
130 Mission st
132 Talley Clarence B tailor
*134 Clark Thomas
Coleman William bootblack
Manns Mosel hairdresser
Smith Joseph C barber
Smith Henry
Stewart Albert
134½ Galloway O C penmanship specialist
138 New st
140 National Grocery Co
*142 Reisboard Herman meats
*144 Dushman J furniture
146 Campbell S W Mrs
Jackson Levi H
148 Parritt Mary A
Scheifler Emil
154 Slifkin B shoemkr
156 Gilenson E Mrs hardware
West Mollie Mrs
*158 Battle John
*Weissbach Frank M confectionery
*160 Buchler C P grocer
162 Great A & P Tea Co
*164 Rosenstein C grocer
Stuart Robert S
168 Hartley st
*170 Rosenberg C & Co Inc hardware
172 Blue Helen Mrs
Brown Blanche Mrs
Long Eleanor
Brown Maria
174 Smith Helen
176 Lee Ida Mrs
*Thomas Anna hairdresser
*178 Simpson Levy tailor
182 Bass Elmus G barber
Jones William
190 Jordan Arthur
Tucker Berlis Y hairdresser
*Tucker E B Mrs restaurant
*192 Handy F J Rev
194 St Marks M E Church
204 Stratis Charles
210 Vacant
214 Perrin William J
Randazzo Charles
*Walsh Charles
214r Cox Ernest auto repairer
*216 Jones Theodore E
Floyd George
*Kearney E D plumber
Muller George F
220 Morlye Patrick
*VanGils Isaac
234 Babcock & Briggs auto supplies
240 Sullivan & Cattell restaurant
*244 Montclair Vulcanizing Works
— Montclair Fuel Service Station
246 Elm st
268 Downs Andrew J
*Vick & Carter druggists
268½ Vacant
270 Vacant
*272 Montclair Radio Electric & Engineering Co
274 Washington Fish Market
*276 Kolstein Isadore meats
276½ Marciani Ubaldo shoemkr
278 Rex Harry T barber
*Service Press The
280 King Charles laundry
*282 McClymont E A jeweler
*292 Mullen Hugh estate trucking
— **Gates av**
*294 N Y Telephone Co
*300 Harper Method beauty parlor
*Hughes Frank Co real estate
*302 North Essex Buick Co Inc
*310 Bonnell Motor Car Co
*312 Plaza Garage Inc
314 Vacant
316 d'Adolf M Mrs dressmkr
*Larsen P & Sons real estate
Savas Frank
*318 Whitbeck Motor Sales Co
*320 Feldman Herman tailor
*322 Hochheiser Albert furrier
324 Alworth Thomas R
*Friedmann Augustus L lawyer
Hanson Erasmus
*Park Realty Co real estate
*Winslow Walter real estate
*326-328 Messinger J E delicatessen
330 Vacant
*332 Crowell & Marshall opticians
334 Bryant Margaret M Mrs
Development and Realty Co
Diamond Joe
*Harris Harry
Kagen Henry
Kolstein Isadore
Rosenthal Philip
Sjoblom Gottfrid
Thornton James F
Tragerman Philip H
*Upham Frederick E
336 Alworth William C
Dulin George M
*Eager F auto supplies
*338 Phonograph Shop The
*340 Galione Frederick cigars
Sturchio George barber
342 Vacant
344 DeParrie Carl J
Manufacturers Outlet Stores shoes
*Thornton John H
*346 DeBell Auto Tire Exchange
364 South Willow st
*370 Swenson J auto dealer
*372 Montclair Window Shade Co
392 Seymour st
*398 Burnell Motor Sales Co
*402 Wigwam The conf
404 Piggly Wiggly Eastern Co grocers
406 Wellmont Haberdashers
408 Wellmont Building
Wellmont Hall
Wellmont Theatre
Sawyer Susanne dancing tchr
*(5) Ward Raymond S osteopath
*410 Lorraine Cleaning & Dyeing Est The
*Marie Baker Specialty Shop
*412 Gage & Ainsworth beauty parlor
*416-418 Massmann F W Inc florists
*416 Benedict A R dentist
*Massmann F W
*418 Novelty Knit Goods Shop
*420 Montclair Post Office
*426 Singer Sewing Machine Co
*428 Johnson Ellen J beauty parlor
*430 Everett C M milliner
*Marion-Irene Inc suits
432 Larson Edward K
Wellnitz John M
434 Feigleson Gabriel
*Lavery John F taxicabs
*436 Feigleson Gabriel conf
*438 Meyer I E upholsterer
440 Montclair Building & Loan Association
Montclair Times Hall
*442 Alling Charles B lawyer
*Beers Mary F chiropodist
*Bissell Arthur H lawyer
*Bouton Harold lawyer
*Oliver C Clinton clock repairer

Bloomfield Av—continued
Left Side
*442 Sprague Russell Jr lawyer
Times Hall
*444 Kern E C & J B Inc jewelers
446 Cannon M D Co cap mfrs
*Mountain Ridge Studio decorators
*Am Red Cross Chapter
450 Keller George H
Smith Elizabeth Mrs
*452-454 Russo Brothers fruits
*456 Jordan Max shoes
*458 Kellett E C dry goods
460 Crane Building
*Daniel Edith public steno
*Fisher H M architect
Hillside Building and Loan Association
*Hines John A lawyer
*(1) Boyd R M lawyer
*(3) Binning N S Mrs C S practitioner
*(4) Gas Equipment Corp gas machine corp
*(4 Foster A C dentist
(6) Adams Paul D contractor
*(6) Anderson John A surveyor
*(6) Lannin W F dental laboratory
*(6) Myers G Edward contractor
*(11) Dudley H S ins
(11) Rotary Club of Montclair
*(11) Chamber of Commerce
462 S Fullerton av — Church st
*466 Crane I S hardware
470 LaRose Waist Stores Inc
*474 Capitol Shoe Stores Inc
*476 Essex Talking Machine Co
*478 Studio of "The Orient" rug dealers
*480 LeBlanc Walter conf
*482 H & H Shop Inc The stationery
484 Hinck Building
*Stanton Co real estate
*Sunset Park Realty Co
*(1-2) Finnerty R J dentist
*(3) Looney E C dentist
(5-7) Dye A August chiropractor
*(6) Hayward T K dentist
*(8) Miller & McGiffert civil engineers
*(10) Newark Evening News branch
*(11) Hamilton A R dentist
*(12) Reeves Harry N lawyer
*(12) Reilly Charles real estate
*(12) Vidal Ramon C ins
*(14) Hinck Ernest C real estate
*(16) Lindblade E H, MD
*(30) Wilhoft F Y ins
*490 Thomas Elizabeth millinner
492 Dickopf Gertrude Mrs gifts
*Filkin Leo electrician
494 Vacant
496 Brussaly Angelo bootblack
*Essex Shoe Repairing Co
*500 Cole H M dry goods
*Shoobert Mary hairdresser
*Smith Charles
Underhill Annie
*Underhill Sarah dressmkr
502 Davies Thomas J
*Bebbington Frederick J
*Hayes Lydia Y
*McCarthy John J chiropodist
*506 Henke August jeweler
McElroy Thomas
508 Cousins T barber
McLaughlin Michael
510 Gabriel Enoch H photographer
*Lawn Samuel
Mackin Harry
*National Music Shop Inc
Stolte Theodore
*White Freda Mrs
*512 White Shop The dry goods
*514 Cohen Harry
*Crane Corset Shop
Erickson Edward J
Strand John E
516 National Grocery Co
Simpson Charles Co
*518 Dinsmore Mary Mrs
Jacobus Charles W
Jacobus Mary E Mrs
*Montclair Boot Shop
*522 Greenfield A upholsterer
*Harrison Market
*532 Knapp W Nelson & Son undertakers
*536 Hughes George G dry goods
*538 Y M C A
*540 U S Shoe Repairing Co
*542 Reliable Outfitters mens furnishings
*544 Candy Shop Inc The
546 Economy Dry Goods Shop
548 Foraglois Nicholas
*Hodges William A Jr
*Williams George A
*550 Montclair Drug Shop
552 Goffman Jacob cigars
*554 Standard Battery and Engineering Co
*556 Bogart & Hansen electricians
561 Monzo Angelo R
564 Vacant
566 Vacant
*568 Fashion Center The suits
*570-572 Bradley's Inc furniture
570 Colleary John
Everett John
Hanley Louise Mrs
Hill George W
*Nesbitt Raymond T
Swartz Jesse
*576 Willersdorf C baker
580 Decker Charles M & Bro grocers
*586 Jordan Bros auto supplies
590 Girardot Henry
Kleinschmitt Frederick
Sing Quong M laundry
592 Sing Quong M
594 Cole Catherine Mrs
Cole Charles F
*596 Jacobsen S & I sporting goods
*600 Childrens Shop The toys
*Taylor James W
602 Forest Louise Mrs
*Sacchi J photographer
*604 Pincus Martha corsetiere
606 Ward Richard F
*608 Handler H delicatessen
610 Owiter A dry goods
620 Connor Elizabeth Mrs
*Eckert Frederick
*O'Neil Belle B Mrs
*Reiders Drug Co
Wrensch Henry E Jr patent medicine mfr
622 Boyle Michael W & Son jewelers
Wahoo Remedy Co liniment mfrs
*624 Pier W F cigar mfr
*630 Areson John F dentist
*Campbell Bessie G dressmkr
*Fischer P M lawyer
*Freytag The Florist
*632 Nat's Men's Shop
*634 Montclair Theatre
— Valley rd
*636 United Cigar Stores Co
*640 Washington Restaurant
644 Calandra G shoemkr
646 Bass Elmus G barber
Mark Charles laundry
648 Galagno M barber
650 Prestileo Antonio conf
652 Kneuker M B meat
*654 Service Garage
*664 Espy John & Co granite workers
666 Neal Alfred T employment bureau
668 Jones Robert billiards
*Rainer David S
670 Palumbo Giacomo conf
674 Maglione Anthony
Scott James B restaurant
676 Jones Robert
678 Cerillo Pasquale
*Greenberg Joseph tailor
680 Great A & P Tea Co The
682 Johnson Catherine Mrs
Maglione A shoemkr
Williams Martha Mrs
*Zaratzian Anthony H carpet cleaner
684 Orange rd
696 Hart Daniel
698 Howell Joseph E
*Howell Taxi Service
*700 Bookhalter David tailor
Hand Thomas
720 St Lukes pl
758 South Mountain av
*764 Anderson William C
*Pinkerton William W
768 Walden pl
908 Lloyd rd
990 Afterglow Way
998 Rockledge rd

BRADFORD AV. from 360 Mountain av west
Right Side
*9 Lardner Henry R
17 Highland av
27 Edgecliff rd
*37 Wellman F Arthur
*41 Capron Charles A
Left Side
*16 Gibbs Arthur S
18 Highland av
*22 Haase Oscar J
30 Chandler Harry E
*Whitaker Georgia Mrs
*34 Cushman Cruger H
*40 Mayes Frederick W
44 Edgecliff rd

BRADFORD PL. from 52 Church to 31 The Crescent
Left Side
*3 Bonner Walter
Hatfield Milton E
5 DuVal Mertin K
7 Allen James L
Lester Marie O Mrs
*9 Appleton Clarence G
*Hawthorne Eleanor Mrs
*Jorgensen Oscar

Bradford pl—continued
Left Side
*Kiggins Murray C
*Peaty Francis H
*Waring Mary K
*Whitfield George H
*11 Grant Robert L

Right Side
8 Crawford Samuel
*Rittenhouse Adelaide H Mrs
*12 Beck Hans J
*Bunker Clifford
*Conan Joseph E
*Coons Edward T
*Crane Samuel B
*Cushman Charles F
Devitt Henry W
Girdler S Brent
*Havell Harry C
Hines Harold K
*McElrath Edward R
*Paine David
*Strohmeyer Henry A

BRAEMORE RD from Lorraine av northwest to Highland av
Right Side
*5 Porter David R
*19 Saxby Lewis
*21 Hansell Luther
*23 Grannis Percy
*27 Murray Frank W
*31 Pearce John A
35 Upper Mountain av

Left Side
16 Demarest Cornelius H
*20 Simonson Hiram B
34 Upper Mountain av

BROOKFIELD RD. from 424 Valley rd northwest to 251 North Mountain av
Right Side
9 Oakcroft av
17 Hard Charles M
*Moora Godfrey
*19 Rogghe Charles
*Rogghe Charles & Son fresco painters
*Rogghe John C
*Watson Wilhelmine Mrs
*21 Flanagan Michael J
*23 Teller Daniel W
*29 Chesnut W N plumber
31 Hughes Catherine Mrs
*33 Ruiz Louis A
35 Leikauf Louise Mrs
*Slater Thomas M Rev
37 Farrell John P
Hart John J Jr
*41 Wheeler Ernest B
*43 McCormack John J
*45 Bennett William
*47 Behm Frederick
*55 Luden George P
57 Edgemont rd
*59 Colburn Harrison S
*63 Kneip Frederick E
*65 Vernon Charles W Jr
*67 Barrows Frank E
*69 Morgan Frederick P
*71 Lawrence Percival J

Left Side
10 Vacant
*12 O'Brien Frederick J
*Townsend Arthur
14 Hoagland Calvin C
*Waeber Herbert R
*16 Campion William
Grohe Valentine
20 Hervey Lazelle C
McLean Arthur S
*24 Bustard's Express
Bustard Raymond
Vanderhoff William
*28 Mitchell Joseph R
30 Dunnion Thomas J
*Keane Michael
*32 Braum Louis
*Cox Philip
*40 Clauer Joseph H
*Lee Joseph
58 Edgemont rd
*62 Geistweit Thos E
*Graff Howard W
*64 Williams John
*66 Briner Charles H
*68 Whitfield Erle W

BROOKLAWN RD. from Glen Ridge line to 423 Orange rd
Right Side
*3 Bowen John
9 MacDonald James
Left Side
6 Faser James Jr
8 Davidson George
12 Williams Edward C

BRUCE RD. east from 447 Valley rd
Right Side
*15 Clark William H
19 Vacant
Left Side
*8 McCormack George
*12 Warner George L
*14 Judd Edwin E
*30 Woods Stephen
*32 Burton William E
36 Vacant

BRUNSWICK RD. from 182 Midland av to 215 Valley rd
Right Side
*7 Fuller Frank C
*9 Mitchell William E G
*15 Cipolla Anthony
*19 Trowbridge W L
*21 Farnsworth E D Jr
*25 Hurlbut Charles C
*Kayser Ralph T
27 Central av
*29 William Arthur S
*31 Hovey Frederick H
*33 Schroeder Seaton Jr
*37 Dean Sidney W
*39 VonThaden Frederick
*41 Ayers Joseph G
43 Howe Joseph A
*45 Creyk Reginald H
*47 Francis Hugh
*49 Tate Cecil W
Left Side
*8 Small John H
*10 Northrop H D Jr
*12 Wilson Harry E S
*14 Gardner James P
*18 Warren Howard S
18½ Erwin Park rd
*20 O'Callaghan T A
*22 Hartwig Emil
24 Sylvan H Peter
28 Central av

BUCKINGHAM RD. from 582 Grove west to 475 Park
Right Side
107 Geswell Richard
111 Vacant
115 Ward William S
123 Crowell Charles P
127 Fairview pl
135 Terwilleger George W
Left Side
*32 Ballentine Albert W

BURNSIDE from 58 Watchung av north to Appleton pl
Right Side
*7 Eberhardt Edgar T
9 Friedmann John
*11 Horner William H
*15 Conlan Arthur M
*17 Cole Willard W
19 Vacant

Left Side
2 Johnson William M
*8 Nevins Theodore C
*10 Ferguson A W
*12 Shonnard Harold W
*14 Steadman Charles A
18 Vacant
*20 Brinkman Gladys C Mrs

CAMBRIDGE RD. from Glen Ridge line east to 143 Grove
Left Side
37 Vacant
*41 Peterson Oscar A
43 Tremont pl
*45 Gruber Elizabeth Mrs
47 Vacant
*51 Luckenbach K P Mrs
*53 Gritzen Henry H
*55 Murrin Thomas F
*57 Pels Frank F
*59 Hudson Grace Mrs
*65 Snyder Nicholas
*69 Comstock J Ralph
*71 Hohmann Frederick W
Right Side
*42 Colson Sheridan
44 Vacant
— **Tremont pl**
*54 Lake C Earl
*56 Buchanan Ray
*58 Johnson Frederick
*60 Crockett David A
*62 Buchanan Gilbert D
*64 Bartley Alexander C

CAROLINE RD. fr. 416 Grove west to 397 North Fullerton av
Right Side
1 Vacant
3 Vacant
5 Hayes Leslie M
*7 Robertson Charles
*9 VanKricken Peter C A
11 Niedrach Louis
13 Aubrey rd
*15 Eichner Edward R
17 Vacant
21 Horn Richard W
23 Vacant
*25 Walling William H
*27 Purvis Lulu Mrs
*29 Graham Allen H
*35 Woltman Herman J
*37 Power Llewellyn
*43 Fromm Alexander H
*45 Surbeck J Henry
*49 Egbert George P
*51 Ferguson Robert F
135 North Fullerton av
Left Side
*12 Applegate Davis V
14 Aubrey rd
*28 Hammel Henry C
30 Clark Raymond
*38 Bortell Paules T
136 North Fullerton av

CARTERET from 15½ Godfrey rd north to Parkside rd
Right Side
7 Vacant
*9 Tupper Valentine R
11 Vacant
*15 Breymeier Fritz
*17 Callanan Edward H
19 Brett Arthur F
Left Side
*6 Bryan James E
*8 Brakeley George A
*16 Little Ernest E
*18 Fischer Christian
*20 Hanrahan John H
*22 Schmitt Frederick

CEDAR AV. from 310 Orange rd west to 153 Harrison av
Left Side
13 Pleasant av
29 Dispenzere Angelo
*Klegion Peter

Cedar Av—continued
Left Side
*39 Tonnele Theodore
41 High st
*47 Howell Watson G ice dlr
51 Vacant
53 Nishuane rd
59 Carlson Sven
61 Gruenwald Carl
*63 Sklar George
*65 Redmayne William H
Wood Frederick A
67 Cresci Eugene
Powers Richard R
Pusey George C
Smith Edward
*69 Oberg Fred B carp
Tucker Murray E
71 Courter Joseph
Lang Amelia A Mrs
Right Side
*6 Byers Horace G
*8 Blackman William A
*12 Soverel Sarah L Mrs
*16 Brower Ogden Jr
*24 Mills Louis
Pentz Maria L
30-32 Cedar Av School
*32 Nishuane School
42 High st

CENTRAL AV. from 200 Walnut north to 247 Valley rd
Right Side
*1 Huemer Otto A
7 Ammerman William W
*Daly John
*37 Jackson David riding school
*39 Harris Norman
*Hatchett Wilford
41 Moberg Frank A
49 James st
65 Chestnut st
*75 McKinley R J Mrs
*Morrell Thomas W
*77 Closson Edgar S
77a Shortell David H
*79 Hanau Kenneth
*Foster Charles A
*81 Lundell J N painter
*Wyman N Dwight
*83 Minor Frederick J
*95 West William
*99 Bauer Frederick R
103 Brunswick rd
*137 Thomas Mary M Mrs
*141 Brayton William S
Left Side
*10 Golden Charles
Golden John
*12 Jones Thomas
16 Brady Thomas H carp
16½ Talbot st
18 McCloskey Susan Mrs
20 Ballard Alexander
Smith Olin
*22 Taylor Cora Mrs
24 Artis Charles
Parker Daniel W
*Voner Henrietta Mrs
*Voner William H
*26 Glover Charles W
28 William st
*30 Tibbs Thomas real estate
32 Cook Adelaide Mrs
Folley Sarah Mrs
34 Davis Isabelle
Talbot Reginald A
34½ Thomas Patrick
*36 Quander Jackson N
*38 Fisher Chastine A
40 Degnan John J
*Hollman Adolph
42 Pearman Alice
Thornhill Ernest
48 James st
52 Vacant
*54 Wertz Oscar
56 Vacant
58 Scherer Harry C
60 Rose Fannie Mrs
*62 Goodman Robert G
64 Tietenberg Arthur
66 Chestnut st
78 Rutherford Robert E
86 Bellaire Drive
104 Brunswick rd
*116 Follett Foster M
*142 MacGregor Robert

CHARLES from 173 Harrison av east
Right Side
3 Healy Bernard
5 O'Mara Joseph
*9 Bacote William
11 Tucker Louis
15 Hill Henry
*Wesley Joseph C
17 Simmons Moses E
*19 Garner Frank
21 Tuers Mary Mrs
Left Side
*6 Fentzlaff Otto E C
Rodemar Henry
8 Flannery William
Hodge George
10 Thompson George P
12 Macklin Alexander
*14½ Furr Robert
16 Kelley John
*Schuyler Leslie
16r Johnson Theodore
18 Coleman Roger
Kelley Joseph

CHERRY, east and west from Pine north to Bloomfield av
Right Side
*5 Blue James
D'Andrea Muresto
9 Caponegro Michele
Pandischio Donato
11 Douglass Fred
*Nickens Hurst W
13 Johnson Daniel Rev
Johnson Mary M
15 Higgins Bridget Mrs
Pachuti Francesco
21 Brown William
Gotto Giuseppe
23 Bolds Richard H
31 Brown Eugene W
Scola Antonio
35 Gannon Martin Jr
Walsh William J
37 Dockery Nora Mrs
39 Conroy John
McDermott John
41 Brady James
Walsh Edward G
Fahey John
43 Festa Natale
Herrmann Leonard
45 Carter Hunter
Marchione Antonio
Perronaggio Antonio
*47 Gibson Towney
Left Side
24 Amateo Giuseppe
DeFalco Sabato
26 Grillo Marciano
Tempesto Donato
30 Ruccio Angelo
Santoro Sebastiano
34 Prepito Philipo
Santoro Giuseppe
38 Entile Michele
Pietronaccio Sebastiano

CHESTNUT from 166 Grove west to 169 Valley rd
Left Side
19 Christopher st
35 Montclair av
57 Erie pl
*59 Bubb Samuel S
VanNess Grace Mrs
63 Forest st
— Grace Presbyterian Church
*— Rand School
*71 Elsenius Henry
73 Gallucci Aniello
Gallucci Joseph
83 North Fullerton av
87 Sigrist J Frederick confectionery
97 Park st
*103 Stone William E
*105 Carter Donald
*107 Campbell John
113 Midland av
*115 Donohoe Francis E
*117 Breitung Charles F
119 Baker Lamar
*Colville Hugh C
Evans John
*121 Wills Aaron S
*125 Cranley Mary
129 Vacant
*133 Burgess Charles E Jr
*Shilstone Hugh P
135 Central av
139 Vacant
141 Stevens H DeForest
*145 Carter Edward D
*149 Robinson Merrill P
*Waldo Frank
*151 Wikstrom Charlotte Mrs
*155 Whitcomb Arthur C
*157 Nash Ellen Mrs
*Onsted Ernest E
*159 Boerner Emile C
Right Side
20 Christopher st
36 Montclair av
50 Essex av
— Essex Avenue Park
58 Cooke Warren H
*Galgano Michele
*60 McKenna Andrew A
62 Pitre Andrew
Ennerson Frederick V
*Fastiggi Angelo
64 Galucci Giuseppe
Calabrese Fiorentino grocer
*64½ Athill Thomas
Calabrese Andy grocer
66 Barbarese Francesco
66½ Forest st
68 DeFalco Nunzio
70 Marturano Angelo
72 Carlson Sven H
Ferget John
*Swenson Augusta Mrs
74 Budd Fred A
*Purdy Charles H
76 Larson Martin
Linquist Axel
*78 Gottcheling Albert
80 DeRosa Giovanni
84 North Fullerton av
98 Park st
*100 Montclair High School
114 Midland av
118 Evans Thomas S
*120 Boom William
*Taylor Claud S
*Wotton James A
124 Bradley Thomas P
*Paxton Jesse
*126 Friend John H
128 Johnson William
134 Carter Paul S
136 Ryder Catherine Mrs
Seery Anna Mrs
136½ Central av
150 Belvedere pl
160 Backlund Ludwig
*164 Manahan Thomas

CHRISTOPHER from 82 Walnut to Beverly rd
Right Side
41 Oxford st
*43 Shiels Francis
*47 Harding Augustus J
McAllister John R
*49 Wyeth G Lorraine

* denotes telephone

Christopher—continued
Right Side
53 Altar Guild of Diocese of Newark Inc
*Behr William J
*55 Merrick Elliot T
*57 Waterman Wm H
*61 Smith Joseph
*65 Wightman Lucius I
*69 Hirst George C
*71 Ames Theodore Jr
71½ Chestnut st
*73 Vogel Charles R
*75 Fisher Ella W Mrs
*77 Brahm Ferdinand J
*81 Lopez Eugene
*83 Guthrie Percival H
*85 Gallagher Charles S
*87 Brewster Samuel L real estate
*89 Smith Herbert L
89½ Columbus av
*91 Burnham Beverley
*145 Sands Alexander H
*151 Oakley Robert H
*157 McDonough M Mrs
165 McDonough st
*169 Pearson Andrew C
*171 Schaefer Julia Mrs
*177 Sylvester Arthur
*181 Raynor Forrest
*185 Anderson E Malcolm
*191 Volk Fenly M
*195 Miller J Meredith
*197 Randolph Alan F
*199 Altruter Louis
201 Vacant
*205 Stopford William A
*209 Garrison Everett B
*217 Doody Mabel P Mrs
221 Shaw Frank H
231 Watchung av
*235 Gesell William H
*237 Philo Lewis H
*247 Haight Charles E
*Hill William P
*249 Brennan Edward A

Left Side
20 Label st
*42 Hinck Alfred J
44 Scheffey Merl
*Wilson Charles F
*46 Klika Anton V
*50 Pangburn William D
*52 Williams F Sidney
*56 Foresman Robert
58 Hannau N Austin
*60 Aiken Myron
*62 Mayers Edwin A
*66 Studer Elizabeth M Mrs
70 Chestnut st
*72 Dugan David H
*Dugan Jennie nurse
*74 Hinck Louise C
*76 Foster C Larch
*82 Grevatt Frank
*86 Hinck Otto H
*90 Pelzer Frederick W
92 Columbus av
94 Osborn George C
96 Vacant
*128 Ames Wickham
*132 Turner Charles M
*136 Miller Arthur
*144 Baldwin Frank L
*162 McCotter Emilie Mrs
164 McDonough st
*168 Bettes John A
*176 Leonhardt Helen S Mrs
*176rWood Samuel
*180 Allenby Francis S
*182 Gaylord Lawrence T
*184 Spowers Ralph B
*186 Webster William H
*190 Steinkamp Frank C
192 McWilliams Rowland
*196 Langhaar Henry C
*200 Gamble S Leslie
*202 Price Clarence V
*210 Carroll Dan A
*218 Smith Albert E
*220 Grevatt Peter A
224 Martin William P
230 Watchung av
*236 Hawkey George H
*238 Watt Ralph M
*244 Paterson John C
*248 Distelhurst Hugo E
*250 Garrison P Raymond
*252 Coombs James E

CHURCH from 466 Bloomfield av west to 59 Orange rd
Right Side
7 Hinck Building
9 Club Barber Shop The
*11 Myers Walter W grocer
15 Chiera Specialty Shop tailors
19 Vacant
21 Hinck Building
23 Vacant
25 Vacant
27 Nancy's Kitchen baker
*29 N Y & N J Industrial Exchange employment bureau
31 Vacant
*33 Hall William J Mrs tchr music
National Federation of Music Clubs
*41 LaBar Edgar M
*43 Fosdick E Mrs
*Phipps Charles P
*45 Bogle T J massage
*DuCard Elizabeth C Mrs hairdresser
*47 Henry Seeley V
*49 Seidler Charles D
*53 Lincoln Jennings S, MD
*55 Ridsdale Margaret Mrs boarding house
Spohn Arthur
*61 Halsey Levi W, Md
*65 Hubbard F E, MD
*67 Unity Church
— **Valley rd**
*73 Free Public Library

Left Side
*2 Baldwin David H druggist
*6 Black Motor Sales auto dlrs
*8 Central Restaurant
16 Dowds Samuel C, MD
*McGinnis C T dentist
*Schimmelpfennig Robert D, MD
*22 Montclair Club
Montclair Club Hall
Miller Charles D
*24 Bradford Stella S, MD
*Burns W J dentist
*Kinney Charles H
*Wilkes Nellie A
*24rMueller J upholsterer
*26 Brandt & Dowling milliners
Maddams Thomas E
*Stryker Florence E
*38 George Helen L
Kane Ella A
*42 Kinsman S Augusta Mrs
*44 Van Antwerp Dudley S architect
*VanAntwerp H F Mrs interior decorator
52 Bradford pl
*56 Bowers Wesley C, MD
*Ringland R F, MD
*68 First Baptist Church
72 Trinity av
74 Wolff Julius
*76 Ames Adele D Mrs
*Sparks Mary E
80 Williams Fred E
82 Johnston George
84 Berggren E W Mrs dressmkr
86 Fear Charles
Lundahl Charles A M
88 Stirling William
*90 Collis James
*92 McClellan Elizabeth B Mrs
*94 Duboise Russell
*96 Greener Alfred
Greener Louise W tchr music
*100 Carson Margaret J
Carson W D contractor

CLAIRRIDGE CT. from 313 Grove to Glen Ridge line
Right Side
3 Buck Henry C
*7 Ahrens Irving B
*11 Baldwin Allan
*15 Kilpatrick Hannah Mrs
*17 Adams Edgar
Left Side
*10 Benedict Harding
*18 Wight John C

CLAREMONT AV. from 19 Walnut Crescent west to Bloomfield av
Right Side
11 Neibart Benjamin A
*Potters Charles R
*19 Abbott J contractor
Campbell James
*Campbell & Hood contractors
*21 Haueter Lydia M Mrs
*Parker Philip D
*33 Bray John
*Shaw Frank
35 Brown Leslie
Nissen Carl
37 McMahon Anna Mrs
*Noon Anna Mrs
*39 Gallagher William H
*Hedgeman Fred M
Ralston Alton
41 Pine st
*49 Lyman John T planing mill
*61 Donald D Fred
Galloway James Mrs
*63 Ulrich Frederick
*67 Lloyd Edward B
71 Bernard Helen Mrs
*77 Poe Marie T Mrs
*79 Keisler Harry M
*Lehnhardt J V
81 Taylor Zobina D
83 Grove st
*99 Fugle Fred
*Lockwood Lillian Mrs
*103 Reeves Charles I
*107 Goman Charles
111 Hoyt William H
*113 McDonough William
Twoling Katherine
*115 Van Houten Henry I
*119 Mallet Guy C
*Vessey Joseph A
*123 Rounsaville Theodore
*127 Prout Michael
129 Vacant
129½ Greenwood av
131 Burnet Joseph
*Gray Thomas C
Koch C L P Mrs
*133 VanBarclom Abraham
*Platte H A
135 Boggs C F piano tuner
Boggs Samuel W
*Mooney James
137 Cracheran Bella Mrs
*Grassel Charles A
*139 Edgar A W painter
*Seixus M Philip
143 Roe Arthur C
McCarthy John
147 Ferry Orin
*Reeve Frank A

Claremont Av—continued
Right Side
149 Barend Charles
*Bromley George E
*Rudensey William
*151 Allen Frank T
Geisleman C A carp
153 North Willow st
*157 Kent John H carp
Russell Anna Mrs
159 Brown William E
Johnson Frank W
161 Colvin Leon
*Cresbaugh John S
163 Day Gaylord E
Van Siclem Howard W
*Reuther Harold
*165 Lindblad A R Rev
*167 Snow Archie H
173 Forest st
177 Higgins C A
*Higgins William H
179 Austin Fannie nurse
*Fenn Frances I
*181 Trump Harold S
*183 Brickett Paul J
*185 Manuel John
Manuel John & Son masons
199 North Fullerton av
*201 Bond Clarence Mrs
Chatham Ida Mrs
Wright Lauretta Mrs
*203 Stewart Edwin
*205 Mason Frank G
*207 Littlefield C N
*Radcliffe Albert N Mrs
215 Park st
*231 Wilder Robert P
*235 Greatsinger Anna nurse
*Hall Margaret L
*Wallace Serena Mrs
Willson Thad D
239 Rome Catherine Mrs
Rome Lillian nurse
*Toussant Charles boarding house
241 Midland av
*259 Helmke C Mrs
*Hopkins Sarah N
261 Baldwin William
265 Vincent pl
*271 Hoyt James L boarding house
Widmayer Edwin M
275 Camp Fire Girls
*Smith Grover D
285 Kevesey Richard E
*287 Rose Bernard R
*289 Jackson Jacob A
*James William L
*291 Moss Frederick W
*293 Hosking William H
*295 Andrews Mark
*301 Colwell Emile L
*303 Blackmore L R
305 Valley rd
*311 Cohen Maurice, MD
*315 Minez Julius
*319 Davis Charles W
*323 VanVleck H Russ
337 North Mountain av
*357 Weber Mae O
*361 Rosenberg Augusta
365 Upper Mountain av
369 Bronner Joseph G
*371 Caro David M
373 Hinse Herman G
*375 Hoot James C
385 Prospect av
*395 Underhill W Wilson
*403 Biecknell M E Mrs
*Whittier Elizabeth Mrs
405 Highland av

Left Side
6 Colburn Augusta F Mrs
*8 Fine David
12 Plog Irving
Streiter Otto M
14 O'Malley Thomas
16 Dyotte Albert
Leitner Louis
18 Watt William
20 Maher Timothy
20½ George st
*22 Green Frank J
26 Shanagher John
30 Collins William
*34 Legg William H
*38 Fay William E
42 Pine st
66 Clover Hill pl
74 Claremont pl
82 Grove st
*106 Amiss T Clyde
Justice Richard S
*108 Crane Ralph T
*110 Trelease Frank
*114 Tomkins F Alexander
*118 Stone Fred W
120 Mannix Matthew
O'Brien Thomas
122 Perrin Anna Mrs
124 Mulligan John
Scanlon Stephen
126 Brandau John C
Sellick Edwin J
126½ Greenwood av
*128 Feltey Herbert L
Kelly Alice M nurse
Lebret Bastian
*130 Johnson James R
132 Hodges Rosa B Mrs
*Hodges W A & Son caterers
Westerholm Carl
134 Powell Charles
*136 Greenberg Harry
*138 Booth George
Smith Kenneth
*140 Cusick William
Seely Leonard
146 North Willow st
*148 Moore L W J Mrs
*150 Weinthal Louis S
*152 Weinthal Alfred
*154 Hamilton Alexander R
*156 Freeman John
*158 Hubschmitt Henry A Jr
*Sinsheimer Louis L
172 Forest st
*178 Elliott Daniel M
*182 Weissbach Frank M
*188 Sandford C Wilbur
*Torrens Joseph
192 Reeb William
*Rietz Emily Mrs
*196 Carman Fletcher MD
198 North Fullerton av
*200 Cluff Warren Y
204 Blake Charles J
204½ Cottage pl
*206 Weeks Oriana M Mrs
214 Park st
*228 Balmos Fred J
Balmos Grace E boarding house
*Smith Julius
*238 Case Levi W, MD
*240 Carter Robert Mrs
*Ferris Laura E
240½ Midland av
*242 Mabey J Corwin, MD
*244 Doolittle Curtis A
*258 Wrench Henry E Jr
*262 Bill James
264 Clark A P carp
*266 Mitchell Walter E
*268 Craig Thomas H
270 Hansen Kristine nurse
*Hansen T Louis
*272 Stevens Albert E
*278 Holton Everitt
*280 Chamberlain Elvord G
*288 Mills William T
*Seller Frank A
290 Hayden George
292 Robinson Francis G
*294 Haven Edwin H
296 Maycock Beatrice nurse
*Swan John J
*298 Cook John C
304 Valley rd
*316 Brown Lilla D Mrs
*318 Arnold Cornelia M Mrs
*320 Ashley Mary L
*322 Cain Leslie M
*324 Jones Charles S
336 North Mountain av
364 Upper Mountain av
384 Prospect av
404 Highland av

CLAREMONT PL. from 74 Claremont av south
Left Side
*1 O'Brien Johanna Mrs
*Shanly Thomas
*3 Parsons G Chauncey
*5 Stickney George H
*7 Tallmadge Webster
Right Side
*2 Diehl Jacob
*4 Peterson Charles J
*8 Yates Thomas W

CLAREWILL AV. from 550 Grove west to 441 Park
Right Side
*99 Bugle Charles A
101 Rea Howard B
*Rea Mary B Mrs
*109 Olsen Emil
*113 Wilson Frank B
*117 Waite Frank R
*123 Fitch Albert A
*131 Dodd William B
*137 Searing Henry
Left Side
*100 Buzby Winslow E
108 Davis Charles H
*112 Heins Ernest A
*114 Holzredber Louise H
*120 Minor George H
*122 Alger Sarah P
*Groat Lawrence
130 Townsend Henry C
*Townsend Henry C Jr
134 Boyden Emma L
*Limrie Anna B Mrs
*140 Bigoney Alda Mrs
*152 Wells George M

CLINTON AV. from 73 Myrtle av south to 112 Llewellyn rd
Left Side
*1 Stortz Valentine
*7 Alling Charles B
21 Plymouth st
*31 Taylor Henry L, MD
35 Snyder Emily L
*Snyder Julia L
41 Union av
73 Porter pl
81 Gates av
97 Melrose pl
*101 Phillips Edwin S
*107 Berry Andrew H
111 Warren pl
Right Side
*2 Brooks Emerson
*8 Campbell R L Mrs
10 Robinson Francis H
*14 Gray Edward W T
*18 White Sigourney F
*20 Dix Susie L Mrs
20½ Dike's lane
*22 Gibson James S
*24 Alling Josephine Mrs
*26 Reynolds Kenneth
*28 Hooper Franklyn H
*30 Smith Pemberton
*32 Hussa Theodore F
42 Union av
*64 Powell Webster C Mrs
*66 Pattison Charles E
*74 Colby Nellie B Mrs
*78 Curran James M

Clinton Av—continued
Right Side
*80 Cunningham Arthur S
Cunningham H J Mrs
82 Gates av
*86 Schoonmaker W H
*98 Dunn Henry G
*102 Geddes William L
*104 Hirsch Allen M
120 Blancke Leo M
*122 Bush George E
*124 Ware Chauncey B
126 Anderson Thomas H

CLOVER HILL PL. from 95 Glen Ridge av to 66 Claremont av
Right Side
1 Rabanowitz Harry
*Romano Charles J
*3 Clark James P
7 Trapani Francesco
*9 Tirico Antonio B, MD
Tirico Beniamino
— **Grove ter**
11 Vacant
11½ Rausch Frederick W
*15 Stephens Alice Mrs
17 Russell William F
19 Ward Walworth
*21 Fusco Michele contractor
*Herrmann Bros upholsterers
*Herrmann Emil
*23 Bisceglia Bruno
25 Schotteo Edel
27 Butterworth Frederick G
29 Vacant
*31 Olen John
33 Calandra Theresa dressmkr
*Chiera Joseph
35 Benjamin William H Mrs tchr music
Magie Harry C
37 Brooks William G
Cardellichio Luigi
Left Side
*2 Dimmick Edward J
Doyle John J
4 Carlo Antonio
Cashiop Andrew
6 Chichester Lemuel S
8 Cardell Rocco
Lobley William
*10 Forrest Robert F
*14 Starkweather Asa L
*16 Martenson Gustave
*20 Applegate Howard T
*Cauvet William H
*24 McCoy Louis E
*26 Mee Henry S
*28 Kalepsch Frederick W
*30 McCarthy Eugene J
*32 Arens Henry
*McMahon Richard F
*34 Russell Harry B
36 Ulrikson Elmer boarding house

CLUB from 198 Valley rd west to 117 North Mountain av
Right Side
1 O'Connor Burdett H
Left Side
*2 Wall Vernon
*4 Stevens Wilbur
*6 Humphrey Charles W
*Kennedy Freeman W
*8 Melcher Samuel F
*Peck Frederick J

COLLEGE AV. from Mt. Hebron rd north to 18 Normal av

COLUMBUS AV., from Glenridge line to Essex av
Right Side
*21 Grohe Carl
25 Hildreth John C
27 Spinning Harold
*29 Fairchild E Payson
31 Anderson Joseph E
35 Grove st
53 Christopher st
63 Montclair av
*75 Broadus John C
Left Side
12 Sixma Klaas
20 Vacant
22 Vacant
24 Vacant
26 Vacant
28 Borden Robert
30 Haley Leo W
36 Grove st
52 Christopher st
62 Montclair av

COOPER AV. from 466 Grove west to 571 Valley rd
Right Side
*85 Boon Walter R
121 Vacant
*125 Tams James E M
*129 Reynolds George G
133 Hoffmann Joseph A
*137 Newkirk Edward W
*139 Hudson Clarence W
*141 MacWatty Charles A
*143 Hoyt Roger C
151 Park st
*163 Trenbath R W Rev
*165 Andrews Oliver
*167 Nichols Fred M
*171 Phillips Charles G
*179 Simister James
*181 Parmley Walter C
*183 Lyman John T
*187 Bostwick A May Mrs
*191 Farnsworth I A Mrs
*193 Cohen Frederick W
197 North View av
207 Smith Irving C
*209 Hart John storage
Left Side
*86 Reagan James J
*88 Boyd Charles D
102 Fagan Frank D
*106 Davis Marion
*110 Edgecomb Henry
*114 Distelhurst Frank B
*124 Wickender William E
*126 Trowbridge Mason
*128 Arnold Frank A
*134 Reed Frank A
*138 Roth Percy
*140 Chisholm Charles G
150 Park st
154 Beach Joseph B
*160 Stocking Jay T Rev
*170 Christian Union Congregational Church
*176 Gould William S
*182 Dorman Thomas B
*186 Kobler S Percival
*190 Marsellis Arthur S
*192 Howe C O S dentist
196 North View av

COTTAGE PL. from 204 Claremont av to 9 Munn
Right Side
*33 Sisters of Charity
— Tegakwita Hall
Left Side
14 Richter Anna Mrs
*16 McHugh Thomas
Burtis John H
*18 Cole Walter W carp
Pierce Fred
*20 McHugh John

CRESCENT THE fr. 32 South Fullerton av to 24 Trinity
Right Side
*11 Hanan James T, MD
15 Stratford The apartment house
*Archer Eugene S
*Baremore George D Mrs
*Chapman Ella A
*Conradt E E
*Conradt M Katie
*Herbert W Copley
Howarth Joseph
*Oakley William F
Smith Grace D Mrs
*Spotswood John B
*Vonte Henrietta Mrs
*27 Kluge Marie L Mrs
*Reed Chester W
*29 Broome William T
29½ Bradford pl
*31 (1) Cole Harry M
(2) Morris Marshal E
*(3) Schimmelpfennig R B
*(4) Chase George J
*(21) Dehn Helene
*(22) Brown Wallace K
*(23) Barry K G Mrs
*(24) Goodspeed Morton
*(31) Ames Irene B Mrs
*(32) Marshall A C Mrs
*(33) French Charles C
*(34) Schramm A Mrs
Larsen Lauritis P
*37 Francis Jessie R Mrs
*39 Coons Perry
*41 Carter Mary B Mrs
Left Side
4 Scudder Frank D, MD
Synnott Martin J, MD
*10 Foster H W, MD
*14 Eddy J T osteopath
*18 Caldwell J A, MD
*22 Hunt David B
*26 Magai George G insurance
*Zeiger Franklin
*28 Wilson W W, MD
*30 Agnew Mary M Mrs
Anderson Angus G
*Ayres Morton W
*Carey Raymond T
Collier Daniel L
*Hoffhauser Carl Mrs
*Johnson Adela P Mrs
*32 Yunkers J C dentist

CRESTMONT RD. from 503 Claremont av north to Verona line
Right Side
*12 Coons Cyril S
*Munoz Signono C
*— Hall Frederick C
*— Montclair The hotel
*— Kip Frederick E
*— Turnbull Frank S

CROSS, from 162 Orange rd to 33 Harrison av
Right Side
13 Finnerty Thomas
15 Davis John
17 Bridge Louise Mrs
*Davidson George livery stable
19 Jackson John
*Tibbs George
21 Harris Joseph
*Reed Pearson J
*25 McNulty William
27 Owens Michael
29 Copeland John
*31 Smith Frederick
Left Side
*10 Robertson Isabelle E
*12 Darlington Arthur
*14 Reilly John J
16 Webster Alexander W
Reilly Mary E
18 Wright Ella A Mrs
*20 Gragg Philip
Robinson E Mrs
22 Harris Ida Mrs
Lee Charles
26 Gaub Ethel Mrs dressmaker
*Grayson William
30 Coyle Mary T dressmkr
*Coyle Patrick

Cross—continued
Left Side
*34 Dippley Roy
Higgins James
36 Blackwell Rufus
*Payne Robert E
40 Fair Eva Mrs
*McCullough Copha
Tate William

DARTMOUTH PL. from Railroad av east to College av

DEPOT SQ. from 84 Walnut west to Label
Left Side
10 Gylling August restaurant
Johnson Gunnar W
Johnson Oscar
Laird Robert W
*Olsen Nicholas G
Reid Charles Mrs
*16-18 Globe Press Inc printers
*20-22 Montclair Garage Inc

DEY from 21 William to 29 Talbot
Right Side
2 Perry Colin
Plater Eliza Mrs
*Ramsey Samuel
*West Dorsey
4 Dorsey Addison E
*6 Cook Allen W
Wilson Charles
6rAustin Emma Mrs
Harrington Belle Mrs
8 Fitzgerald F Mrs
12 Brown Louis P
Green Alexander W

DIKES LANE from 20½ Clinton av west to 105 South Mountain av

DIVISION from Wildwood av north and south
Left Side
*41 Bullock Alexander
57 Malachio Vincenzo

DODD from 263 Grove to Glen Ridge line
Right Side
1 Roache Nora Mrs
Smalley John S
*3 Swenson John S
5 Rutan Walter
Left Side
*2 Gibbs F W Contracting Co
McCarthy James

DRAPER TER. from 277 Orange rd to 71 Willowdale av
Right Side
*7 Macdonald Charles H
*9 Forman Radcliffe
13 Madison av
*29 Little John W
31 Jefferson pl
33 McDowell Frank W
*37 Houghton William E
*39 Elder William W
Left Side
*8 Farmer William H
12 Madison av
26 Vacant
*30 Morehouse Lyman F
*34 Zabriskie M B Mrs
36 Vacant

DREXEL from 471 Grove east

DURYEA RD. from 165 Lorraine av north to Inwood pl
Right Side
*1 Taylor Walter W
*3 Devoe William B
5 Durall Walter
*7 Wynpenny Edward L
*9 Hughes Walter
*11 Warrin Edmondson
*15 Hinck Alexander E
*17 Roberts LeRoy D
*21 Hall Edwin G
*23 VanNess Morris E
*25 Piaget Henry V Jr
*27 Petriken Joseph G
Left Side
*4 Lambie Frank D
*10 Glaccum William J
*12 Hill Ralph A
*14 VanHorn John A
*16 Johnson Edmund G
*18 Bailey Jules
*22 Billings Garret V

EAGLE ROCK WAY from 156 Gates av to Undercliff rd
Left Side
*3 Hampton Walter E
*7 Clark James R
11 Melrose pl
*29 Barbour Alexander L
29½ Warren pl
*31 Huggins G Ellsworth
41 Llewellyn rd
*55 Mitchell Walter H
*63 Harris Arthur C
65 Stonebridge rd
67 Wayside pl
73 S Mountain av
81 Undercliff rd
101 Valley Way
Right Side
12 Melrose pl
30 Warren pl
42 Llewellyn rd
62 Platt Elizabeth D artist
*Platt John C
Platt Mary C artist
*66 Smith Letitia H C Mrs
— **Wayside pl**
*68 Gilbreth Frank B

EDGECLIFF RD. from 27 Bradford av north
Left Side
*2 Adams James J
*8 Muller Paul
*10 Coal Sidney T

EDGEMONT RD. from Berkeley pl north to Parkside rd
Right Side
*7 Best Harry M
*9 Schoenleber Alvin W
55 Parkway
*65 Smith Fred W
67 Watchung av
*71 Rochat Louis A
*73 Madocks Llewellyn
*75 White William P
*77 Lowe Henry C Jr
*79 Farson Henry C
*81 Birkett James R
*83 Bretland Charles W
*Gale Harry L
*87 Belden Walter W
89 Kirbach Hugo
*Trautschold Reginald
93 Brookfield rd
103 Godfrey rd
*105 Mapes Clarence D
*109 Rutherford Paul
*111 Spier Aaron R
115 McNeilly John G
*117 Cowing Howard O
119 Barclay Alexander M
*121 Martine James C
*125 Palmedo Alfred O
*127 Ahlborn Henrietta Mrs
Left Side
10 Fouratte Ralph
*32 Riedel Carl R
*40 Stoffregen Carl H
*44 Sinclair John J
*48 Peck John H
*58 Simpson George F Jr
68 Watchung av
*76 Mattison Henry M
*78 Farrington Joseph H
*80 Bostwick William T
*82 Brigham Frederick L
*84 Griffin William A
*86 Persons William O Jr
*88 Towner Clifford
*92 Beatty George W
94 Brookfield rd
104 Godfrey rd
*106 Parr C McKew
*110 Ward David R
*114 Tate Edwin W
*118 Williams Luther C
*120 Crossley Jessie P Mrs
*124 Dutcher Edward B
*130 Pope Harold L

EDGEWOOD RD. from Highland av east and west
*— Earle Ellis P

ELM from 246 Bloomfield av south to 241 Orange rd
Left Side
*1 Arnowitz Harold
Cassie Robert J
*Horton Helen Mrs dressmaker
*3 Elm U-Drive Taxi garage
*5 DuPont Battery Service Co
*19 B H & S Auto Wreckers Inc
King Alexander
Vincent Arthur
29 Washington st
45 Sisters of Charity
*St Vincent's Baby Hospital
St Vincent's Convent
Foundling Asylum
47 Fulton st
*51 Blackledge Edgar S
*55 Severn William
*57 Crockett Clarence R
59 Chadwick Harold
Lynch James V
*61 Kirkwood A S, MD
69 Elmwood av
*71 Ward Harold
*75 Gilbert Samuel M
*77 Harris Philip
*79 Meyer Ignatius
Ramsey Alfred
85 Janssen Jan M F
*87 Remont Louis M
— **Lexington av**
*89 Parsons Alice S
Parsons Ethel
*93 Cook Warren F Rev
*95 White Nora L Mrs
*97 Hammond Arthur D
*99 Dunlap Charles
*101 Kashmann Isaac H
105 Lavarack Frederick C
*Soverel Russell L
107 Martin Adelaide Mrs
*109 Ahrens Henry R
*111 Hobein Charles A
*113 Bronander Wilhelm B
*115 Mack Walter K
*Wilson Kate Mrs
119 Lincoln st
123 Oliphant Claude J
*125 Hurlbut Hinman B
*127 Gubitz Arthur
Gubitz Ida J Mrs
Right Side
38 Union st
*44 Coghlan Daniel A
O'Mara Mary A Mrs
48 Brown E Stow Mrs
*Brown J Stuart
*52 Vernon William B
*54 Fisk Sidney W
*56 Jackson Stewart W
58 Moody Emma R Mrs
64 Hawthorne pl
*70 Wilcox George W
72 Vacant
*74 Coin Philip

Elm—continued
Right Side
*80 Kidde Frank
*82 Captain Louis A
*84 Gray Harry D
*86 Benson Charles W
88 Lamarche Paul E
90 Ackerly Walter T
*92 Carter John L
*96 Carter Fred B Rev
98 Carnrick George W
*100 Spencer William B
*104 King Robert W
*108 Bailey Frank F
*114 Anderson Kate C Mrs
*118 Harris Phoebe L Mrs
120 Halsey Jay H
*122 Klimback J Charles
*124 Usher Clarence L
130 Orange rd

ELMWOOD AV. from 50 Maple av west to 69 Elm
Right Side
*21 Summersett Lewis O
*Thomas William H
49 Lawson Carter
61 Appelbaum Isaac
*63 Kimback Olive Mrs
*Stammelman Joseph
Left Side
8 Alworth Thomas
Alworth William
*Alworth Wm & Son contractors
*10 Larsen Peder
12 Peterson John
*14 Brown Clarence
Mills Wade
*16 Macklin James
*18 Thompson Frank F, MD
*20 Brown Atlanta
22 Smith Margaret Mrs
24 Bilby Arthur W
Egan John L
26 Vacant
48 Bossert Henry L
Lambert Robert W
*54 Delhagen Aaron
58 Butterfield Alfred
Makenny William

ELSTON RD. from 516 Park to 735 Valley rd
Right Side
*11 Truxton John D
*13 Smith Maurice E
*15 Short Francis B
*17 Binzen Frederick W
19 Vacant
21 Vacant
23 Norwood av
31 Depew Hazel Mrs
*35 Thompson James
*41 Conley Walter A
*45 Stockbridge W M
*51 Heidt Christian
*55 Pistor George E J
*59 Kilbourne Byron H
Left Side
*10 Pierson Delevan L
12 Vacant
*14 Moore William S
*18 Monro Hugh R
*22 Pearce Elijah
24 Norwood av
58 Vacant

EMERSON PL. from 754 Valley rd west to Erie RR
Right Side
*1 Graham George H
3 Vacant
*5 Lauck Gerold M
*7 Davis Frank H
Left Side
8 Travis Leonard E

ENFIELD AV. from 12 Hilltop pl east and west
Right Side
13 Sullivan Thomas
15 Foster Harry
*17 Dodd Samuel W
25 Axworthy T carpenter
41 Harrop Thomas
Wible William B
Left Side
14 O'Neill Louis R
16 Faverio Sofia Mrs
38 Bucks Andrew

ERWIN PARK bounded by Midland av and Central av
Right Side
1 Vacant
*3 Martin Talbot H
*7 Folwell A Prescott
*19 Llewellyn Frederick T
25 Vacant
*29 Davey Joseph T
Left Side
*2 Elms Franklin M
*4 Ayres Howard
*6 Harrison Fred M
*10 Sartorius Otto W
*14 Miller Albert C
*16 Bacon C Edward

ERWIN PARK RD. from Holland ter west
Left Side
19 Taylor Alvin M
*21 Marston Fred C
25 Vacant
*29 Davey Joseph T
*33 Chinn Grace
Hayden Marietta Mrs
*37 Pendleton Frank E
*39 Loudenbeck F T
41 Henry James G
*45 Milliken Richard P
*47 Hoppe Oscar
*49 Fischer Paul M
Right Side
*16 Funk Wilfred J
*32 Batt William L
34 Vacant
*36 Wood John R
*38 Hand Eugene S
*Torrens Grace
*42 Lutz Charles A
*48 Lewinson Louis B

ESSEX AV. from 50 Chestnut north to 16 Fairfield
Right Side
97 Vacant
99 Vacant
101 Roberts Arthur E
103 Harris George E Jr
*105 Luders Arthur E
*107 Garner A Hamilton
111 Frederick st
*113 Taylor Archibald R
*115 Lewis Benjamin D
*117 Kniering Harry F
*119 Lamcken Charles W
*Young Jerome G
121 Porter Amelia Mrs
*127 Hanover George
Left Side
110 Frederick st
112 Gottfried Frederick
*Maley Thomas W
*118 Sawyer Charles A
120 Garden st
*122 Minaldi Elizabeth Mrs

EUCLID PL. from 249 Grove east to Glen Ridge line
Left Side
*— Flynn J Frank

FAIRFIELD from 187 Park to 190 Montclair av
Right Side
*5 Henke William O
*7 O'Connor Marian H Mrs
*11 Rhoades Sumner
*15 Clifton Frederick C
*Whetstone E B
17 Vacant
*19 Colton Fred W
*23 Barnard Edward W
*25 Anderson Mary Mrs
*27 Lindsley Stephen J
*Mead Isaac F
29 Ellis Retta
Smith Mary Mrs
*31 VanAntwerp Dudley S
VanAntwerp H F Mrs
*33 Diller Alfred W
41 North Fullerton av
Left Side
*2 Hart William J
*6 Ives Edwin S
*8 Smith Worth
*12 Dilts J Howard
16 Essex av
18 Vacant
*24 DeLamater VanNess
*26 Holdship Maria Mrs
*Ware Edward T Rev
*30 Thornall Clarence E
*36 Anderson Harry D
*40 Sinclair John C
42 North Fullerton av
*52 Fischer H G grocer

FAIRVIEW PL. from 127 Buckingham rd north to Westview rd

FERNWOOD AV. from 60 Norwood av west to 673 Valley rd
Right Side
*181 Seed Edward C
*185 Memorial Home for Aged
*191 Tipper Frederick W
*195 Comstock Louis K
*205 Stephens Anna W Mrs
*215 Goddard Richard N
219 Vacant
Left Side
190 Vacant
192 Millar Harry B
*194 Farleigh Henry G
*198 Howells Hassell H
200 Brougham A Leonard
204 Vacant
*206 Vilas Homer H
*208 Litch Robert L
*212 Murphy Raymond D

FERNWOOD PL. from 670 Valley rd opp Fernwood av west to Erie RR
Right Side
*1 Smith May B Mrs
5 Seslick William
Left Side
*8 Howell Charles E
*10 Sigler Frances C Mrs

FIDELITY PL. from 118 Forest west
Left Side
7 Jerbasi John
9 DeAngelis Ernest
Palmarossi James
11 Williams William J
*13 Dugger Louis
Right Side
*4 Grey Frederick
Vanderveer Harold
*6 McAlpin Carl J
8 Wright John
*12 Harris Lucy Mrs
14 George Clara Mrs
*Springer Esther Mrs
18 Sordillo Leonardo

FOREST from 199 Glen Ridge av north to NY&GL Div ERR
Right Side
13 Tunison Abby Mrs
*19 O'Reilly Vincent F
*21 Wolf Peter
*25 Lenson Uriah
27 Prince Walter F
*29 Baldwin Ralph C
*Drayton Henry E
*Drayton & Son painters
*31 Claren Joseph A

Forest—continued

Right Side

33 Pomeroy Dwight W
*O'Neill J L carpenter
*35 Volland Carl M
*37 Whelan Philip J
39 Middleton Sarah
*Sullivan Joseph M
*41 Robertson Harold
Robertson Helen R, MD
*43 Clegg John W
45 Casey William
*Concannon M Mrs
*47 Curtis Thomas A carp
McGurk William J Jr
— **Claremont av**
53 Atkin Richard
Nordman William
Schwarzbach George
*55 Sanders Charles A
*55½ Skally Michael
57 Pandiscia Giuseppe
*57½ Turner Charles
59 Traeger Frank W
*Traeger F W & Sons wood turners
59½ Burton Walter
Myers Thomas
61 Vanderhoff Andrew J
*61½ Boisseaux Leroy
Green Robert J
Knight Edwin T
*67 Gaskin Vivian C
*69 Scott William
*71 Brooks W H carp
73 Ward George S
75 Johnson Martha Mrs
*VanWagoner Ella Mrs
VanWagoner E D & Son painters
*77 Bowne Frank E
79 Erickson Building The
*Carlson Otto L
*Cousins Leonard E decorator
Erickson John
Schumann Adolph baker
Peterson Emma P Mrs
81 Gong George laundry
Payne William E
*83 Jarvis Lillian
Lombardo S shoemkr
Signor Sarah
Smith Blanche Mrs
*85 Bailey Gertrude Mrs
Hersh I dry goods
Pfeiffer George W
*Reynolds A W meat
White Milton
87 Palm Restaurant
87½ Bell Harriet Mrs
Howard Mary W
Coram Mildred
Jones Harry
Shepard James H
Pernard James E
Rouces Margaret
89 Walnut st
95 Inserra Pasquale
*U S Provision Co meat
Hersh Israel
Mauriello Matteo
*97 Fastiggi Mauro
101 Jackson Arthur G
103 Delabadia Canio
Fields James
105 Label st
113 Weaver Brook
115 Boone Moses
Cooper Herbert
Dunbar Dorsey W
Robinson Stephen S
Washington Indiana
117 Nelson Giovanni
Weaver Brook
119 Buhler Annie Mrs
Buhler Joseph
*121 Cestone & DeNapoli grocers
DeNapoli Giovanni
DeRosa Domenico tailor
Jackson James A
Zabatto Giovanni
— **Oak pl**
123 Anderson Thomas
Young Isaiah
*133 Edwin Abram grocer
135 Ferrante Antonio
Gilbert Elizabeth
Tornillo Daniel
Washington Charles W
137 Campanalonga Nicola
139 Barner Jerry
Pizzuti Sabato
*141 Maffucci Vito
— **Sylvan pl**
143 Mead John
*Russo Canio
145 Bacouski Paul
Zarrillo Giuseppe
147 Joos Harry T
*Priapi Giulio painter
*149 Lombardi Joseph grocer
Smith George
165 Chestnut st
175 Abbott Anthony
Abbott Francesco
177 Cestone Francesco
Cestone Thomas
*179 DeFalco Giuseppe
DeFalco Paul
181 Barnett Charles
Russo Antonio
181r Santangelo Vincenzo
183 Hopkins Evan
185 Maffucci Vito
187 Cestone James
*189 Barksdale Eliza
Furello Antonio
*191 Nelson Archer
Viglianti Fabiano
197 Gallucci Francesco
199 Nittelo Angelo
201 Cervassi Angelo
Patruno Domenico

Left Side

*2 Benson Oscar A Rev
*14 Harman George
20 Kroener Henry
*22 Lana John B
*24 Lynch Ellen
26 Karney Grace H nurse
Karney Robert
Ryan Anna M
*Ryan Margaret nurse
28 Vacant
*30 Johnson Leonard
*32 Colleary Michael
*34 Cremins Patrick D
*36 Martin Thomas
Martin Thomas Jr
*Roche Thomas F
38 Gillen E F Mrs nurse
*Joyce William
40 Mason Jennie nurse
*Raabe Charles H, MD
42 Anderson Thomas M
*Lamb May nurse
Lamb Thomas P
44 Remey Frederick
Vreeland Harold E
*46 Owiter Leo
48 Claremont av
*50 Ballou E S dentist
56 McLeod William A
Webb Sadie dressmaker
58 Crews Thomas E
60 Anderson John T
62 Roy Howard G
64 Caputo Salvatore
*Whitney Onslow
Williams Mary J Mrs
*66 Ferrera Giuseppe
*68 Bobbe Henry G
*70 Peterson Ludwig
*72 Rose Jacob
74 Ferguson Louis
76 Joyce Joseph E
88 Walnut st
96 Lehman Paul
98 Thieringer John M
100 Carlson Minnie Mrs
Peterson John
102 Friendship pl
106 Ashe J Thomas
*Smith William M
108 Montorio Daniel
Stewart John
110 Brittingham James H
McLymont Ernest
*112 Russo Michael contractor
112r Harris Rose
116 Cary Luthern
Cestone Angelo
118 Fidelity pl
*120 Rose Jacob grocer
122 Stewart George
126 Byrd Charles
128 Berry William H
Harris LeRoy
*Mastrodomenico V
*130 DeRosa Domenico grocer
Montession Antonio
Montession James
Montession Michele
Pettullo G shoemkr
Siccardi Joseph
132 Jones Dalum
*Williams Philip
*134 Jackson Mary R Mrs
*136 Harrell B F trucking
138 Luigi Cesta
142 Lambarrillo Canio
Pamillo Francesco
144 Fahey John
146 Nicolais Vincenzo
Tozzali Francesco
148 Nicolais Jacinto
150 Hall George
Lombardo Barney
152 Burrows Arthur
Ondato C tailor
166 Chestnut st
176 Maffucci Vincenzo
178 Delise Alfonso
Nixon John L
*180 DeMaio Giuseppe
182 DeCarlo Canio
Williams Boston
184 Bonastina Rocco
DeAngelis Joseph
DeFalco Nicola grocer
Scala Michele dry goods
184a DeFalco Pietro
Tozzoli Vito
184b DeFalco Nicolo
Russo Canio
186 Ruggieri Carmen
Ruggieri F dry goods
*188 Apito Salvatore
Lloyd Alexander
Madison Henry
Maffucci Michele
*Ruggieri Michael
Russo Daniel
190 DeCaito Alfonso
Gesuardo Pasquale
196 Squangamor Sarmen
198 DeFalco Vito
Green Beverly
200 DeLatto Saverio
*Edmondson Collin M
Fastiggi Vincenzo
Gallucci Antonio
Giammarino Frank
Maffucci Tomasso
Maffucci Vincenzo
Stewart Earl
204 Cetta Frank
Crump Henry
Dello Russo Nicola
Wilson Olie
208 Frasca Louis
Frasca Raffaele

* denotes telephone

FRANCES PL. fr. 725 Bloomfield av north
Right Side
*7 Harrison Benjamin V
*Soule Frank L
*9 Howe Harold G
*11 Kastner Joseph Jr
Left Side
*4 Truex Charles O
6 Vacant
*8 Dolan Leo A

FRANKLIN PL. from 83 Lincoln to 418 Washington av
Right Side
*11 Foerster Sallie S Mrs
*13 Davidson John M
Schnierle Mary F
*19 Graham Mary Mrs
*23 Schuyler Henry K
*25 Bill Charles A
*27 Fackert William E
*29 Miller Cornelius H
*31 Berg Howard M
*33 Miller Fred B
*37 Beneke William G
41 Vacant
*43 Muir Samuel B
*45 Rowan William
*51 Graham Clarence
59 Flint Carol B
Left Side
*8 Valleau Theodore
*10 Crawford John G
*14 Hart Archibald
*18 Wiggin John D
*20 Smith George B
22 Baarslag Anton F
*24 Boehringer Rudolph D
*30 Taylor Arthur G
*32 Erskine William B
*St Clair Harry H
*40 Davis Frank H
*46 Mather Charles E
*50 Brown Ella Mrs
52 Stiles Francis W
*58 Badgley Bernard B

FREDERICK from 295 North Fullerton av east to 161 Montclair av
Left Side
29 Sanders W Murray
39 Essex av
Right Side
40 Essex av

FRIENDSHIP PL. from 102 Forest west
Left Side
9 Lloyd John
*11 Nelson Andrew
15 Jumper George
*Sofield William H
Right Side
2 Dingle William
Ochiltree Robert
4 Butler Frank artist
8 Bush George
Mulligan William Jr
10 Haefling Henry
12 Wright John T
14 Scharfenburg G
16 Everett Thomas H

FRINK from 102 Walnut to Label
Left Side
*6 Smith John L
10 Robinson Amos
Shelton Stephen
*12 Tornello Albert
Tornello Gaetano
*14 Treacy-Dawson & Co auto coach work
22 Hill Scott
Parker Arthur

FULTON from 40 New north west to 47 Elm
Right Side
9 McQuay J E Mrs
13 Johnson Thomas L
Pelullo Philip
Price John B
17 Pandisa Leonardo
21 Belotti Giovanni
Runner Anna Mrs
25 Hall Frank
Pandisa Giuseppe
*29 King Mary Mrs nurse
Left Side
16 Hawley R trucking
Hawley Richard Mrs dressmaker
24 Hunter Abraham
28 Miller st
*34 Manning Thomas
Speller Samuel A
*36 Utter Herbert L

GARDEN from 305 North Fullerton av east to 120 Essex av
Right Side
*7 Pinkney Isaac
*9 Axt William L
*11 Alyea Joseph
*13 French George W
Left Side
*8 Law Charles B
*10 Purcell John J
*12 Wing George S

GARDINER PL. fr 52 Madison av to 81 Willowdale av
Right Side
*5 Beins Emile J
*7 Wirtz John C
*9 Overton Carlton B
*11 Simmons John A
15 Munningham Jean nurse
*Schofield Earnest
*17 Grimes Lester A
Left Side
*10 Wuerth Gustav C
12 Jefferson pl
*14 Merrill George E
*16 Hatch William J
*18 Chase Guy L
20 Hanson William C

GARFIELD PL. fr. 766 Valley rd west to N Y & D L Div ERR
Right Side
3 Vacant
5 Fitts William
*7 Cooke Irene H Mrs
*11 Hayward Frederick
Left Side
*4 Vreeland Frank H
*6 Kendler Edgar S
8 Rodger A Bilse
*10 McGiffert Crosby J
*12 Vreeland Eugene L carp

GATES AV. from 294 Bloomfield av southwest to Undercliff rd
Right Side
5 Vacant
7 Cranley Thomas
*9 Bloodgood William E
11 Vacant
13 Hughes David
15 Wolfe James C, MD
*17 Harrison Enos H
*19 Ropes William T
21 Capriota Felippo
25 Union av
*31 O'Hara Thomas P
*33 Ward George A
*Ward R S
*35 Hessinger John T
*37 Cook Philip W
*39 Wells Frank H
*41 Carnrick Millard
*43 Allien Henry V
*45 Wallace J Brougham
51 Hawthorne pl
*67 Wilcox Benjamin T
*71 Hollins George G
*75 Wight Louis A
91 Orange rd
101 South Fullerton av
*111 Glaister Joseph W
115 Barry Mae nurse
Lockwood Jesse H architect
*Stevens George A
*117 Bradford Stella
*Oakley J Allyn
*121 Children's Home
*127 Finlay George D
139 Vacant
— Harrison av
*143 Ellis Carleton
*147 Whitney Edward
*153 Kerr Robert C
*159 Hirsch Samson
*Meriwether F H Mrs
*165 Porter Nathan T Jr
*173 Porter Mary Mrs
179 Clinton av
195 South Mountain av
207 Cammon William
Left Side
*10 Mullen Martha R Mrs
12 Holmes John G
14 Cassie Anthony
*16 Riker Frank A
*18 Molloy James
*20 O'Brien M Annie Mrs
*22 Demarest Daniel D
24 Montclair Court apartment house
*Bliss Harry B
26 Union av
30 Vacant
*32 Stanhope Arthur E
*34 Leng Edward H
*36 Moore Lawrence
*38 Allpass Trafford
*40 Dalmases Henry
*42 Earl Nina Mrs
44 Follansbee Frank D
*46 Corson Francis H
50 Hawthorne pl
*52-54 Warwick Apartments
*52 Kennard William M
*Stone Sarah J Mrs
Waring James W
*54 Ayres Harry M
*Durbrow William
*Munoz James R
*56 Kidde Walter
*60 Bornemann Emile L
*62 Munn Archibald B
*64 Hawkins Frederick
*66 Kidde Mary Mrs
*68 Sanders Lawrence W
*70 Pearce Robert T
*72 Law Howard A
*76 Whiting William C
*80 Allen Charles Dexter
Allen Sylvia M nurse
82 Bennett Frederick H
*86 Martin Kingsley L
92 Orange rd
98 South Fullerton av
*102 Altemus Clarence L
*104 Braender Walter P
106 Crowther Herbert S
*118 Mason William L
*120 Bothwell James W
*122 Eberhardt William J
*124 Steelman Arthur J
*126 James Ernest J
*130 Timmons William T
140 Harrison av
*144 Geertz Julius F
*148 Scott Ralph L
*152 Taft Frank
156 Eagle Rock Way
*158 Kingsley William M
*168 Loasby Arthur W
*172 Marsh Frederick A
180 Clinton av
*188 Burgi Oscar
*190 Walker Leslie H
196 South Mountain av
200 Green Thomas H

GEORGE from 22 Claremont av to Sherwood

Left Side

*33 Henry Walter W milk dlr
*Hutton William R
35 Martenson Olof

Right Side

2 McMahon Michael
4 Lundell Philip
Toomey Daniel
6 Sindell Frank
Swanson Eric
8 Jumper John
20 Egan Josephine Mrs
24 Smith John M
*30 Walsh James A

GLEN RIDGE AV. from Glen Ridge line to 459 Bloomfield av

Right Side

25 Baldwin st
— Baldwin St School
27 Branch Georgie Mrs
Mandone Francesco confectionery
Mitchell Cornelia Mrs
Mosley Louis P
Norato A shoemaker
Walker Charles
Zucchetto Rocco shoemkr
29 Calalite Silvestro
Marigotto Canio
Onorato Rocco shoemkr
Perrello Giuseppe
Proto Antonino
Raccioppa Antonio
Ruccio Giuseppe
Sambataio Salvatore
Sambataio Vincenzo
Scarano Michele
Settani Domenico
Testa Giuseppe
Zarrilli Angelo
33 Buongiorno Domenico
Casta Giuseppe
Corrano Vincenzo
DiGeronino Pietro
Egan James
Immediato Michele
Levorrare Salvatore
Martinello Giuseppe
35 Caggiano R dry goods
*Landolfo G jeweler
37 Mauro Giuseppe
39 Aiosa Giuseppe macaroni mfr
*Becker Joseph grocer
Curraro Angelo
Ferro Giovanni
Mauro Francesco
Mauro Raffaele
Mauro Salvatore
Ponzine Luigi
Sandore Vito
*41 Coccozzillo A meats
Flammia Giuseppe conf
Indelli Luigi
Mongiai Giuseppe
Svetti Maria Mrs
— **Bay st**
45 Luparella G barber
Scarano Leonard conf
47 Benedetto Angelo
Caruso Nicola conf
Caveleri S baker
Dartaillio Leonardo
Monaco Pietro
Pigniatello Giuseppe
*Pigniatello Maria Mrs
49 Caponigro Giuseppe
Guancione Giro tailor
51 Ruccio Ferdinando
Ruccio Michele
53 Campalunga Vincenzo
Esposito Felice
Maffei Vincenzo
Mariano Michele
Raduarzzo Antonio
Rubino A barber
Taffaro Thomas
Tanesa Grazia Mrs
55 Bello Raffaele
Luzzie Gennaro
57 Bevilaqua Giuseppe
Bulto Vincenzo
59 Williams Robert
61 Goodman Elizabeth
Grant Mary Mrs
Hines Thomas
Irons John H
Tafaro Grazia Mrs
Turner Lewis
Valentine Sarah
63 Ferraro Fiore
Pierce Sillar
Romano John conf
63½ Pine st
*65 Cestone Antonio
*LoSardo Anthony druggist
67 Lamparillo A grocer
71 Lupo Michael tailor
Cella Domenico
71½ Egan Joseph
Ricciardi Michael shoemkr
73 Flavell Frank R
Flavell William J
*Phelps Amy C Mrs
*75 Cestone P contractor
*Landolfo Gennaro
Landolfo Maria dressmkr
95 Clover Hill pl
*103 LaStella Giuseppe
117 Grove st
*125 Fairfield Dairy Co
133 Carter William T
Dawes James
Gray Harry M
Hester Matthew H
Johnson Alice Mrs
Neal Lemuel
Rose Isaac
Stephenson Sophie Mrs
Williams Elwood
135 Dyer Joseph
Fuller William A
Fuller William T
Furman William
Perrin Hattie Mrs
*Skyles Margaret Mrs
141 Greenwood av
143 North Willow st
*145 Borden's Farm Products Co Inc milk
159 Ridley Hortense
*Young Women's Christian Assn (colored)
*173 Flood Joseph J auto parts
175 Anderson Gertrude C
Sjoblom Marie E
*Salvation Army
*Salvation Army Hall
*177 Reeve Frank A Automotive Equipment Co
*179-181 Reeve Frank A Co garage
*189 Graverman & Lackoff tailors
Lackoff Hyman
Miscia Angelo fruits
Hochheiser Albert
195 Fee Michele
199 Forest st
207 Swedish Evangelical Lutheran Church
209 Kelleher John
211 Knights of Columbus
*Rutan's Print Shop printers
*Thomas M C nurse
*213 Altruist Society
*Smith Emma D Mrs tchr music
*Eaton Ada E Mrs scalp specialist
*215 Frost Max clothing
217 Maffucci A & M cigars
*Smith J Lansing Mrs emp bureau
Swiney William F
*Stolte T B Jr cleaner
219 Cranley Joseph
Kellum Frank J
Quinn Kate Mrs
*Taylor John H & Bro plumbers
*Taylor Mfg Co mfrs steel garages
Tracy Michael
221 Butler James Grocery Co
Butler Michael
Crawford John
Little Albert
Snyder Frank
*223 Flanagan Frank
*Montclair Herald
225 Dunlavey Mary Mrs
Electrical Merchandise Inc
*Montclair Decorating Co
*Hausman Arthur
227 Ayers Archer W
*Couper Thomas B tchr music
*Hampton Shop conf
Lynes William F
*229 Dickson R R dentist
*Western Union Telegraph Co
Knights Francis Mrs
*Morrison Wallace W
Smith Merton E

Left Side

2 Acocella Antonio
Acocella Giuseppe
4 Badia Angelo
Damiano Giuseppe
10 DiBello Antonio
Furr Harry H
Fusco Vito
Girardo Maria
Scudder Harry
Richardson Wm H
12 Alworth John
Alworth Joseph
Artale Mariano
Carnevale Rocco
*Fernando Antonio
Flippen Philip
Gentile Vincenzo
Gianino Angelo
*Sims Andrew
*14 Quadrel Michael
Ucci Lucy Mrs
18 Fusco J J contractor
Stivale Angelo
18r Scillia Anthony blksmith
20 Alstone Frank
Myles Rhoda Mrs
22 Bezzalande Andrea
Cavallaro Antonio
Cavallaro Sebastiano
D'Alessandro Sebastiano
Delissordi Angelo
DeMedici Antonio
Galasso Antonio
Leonardo Christofero
Leone Giovanni
Longo Antonio
Pulverendi Santo
Salvante Canio
24 Anelo Michele
Stivale Joseph carp
Stivale Silvestro
24r Proto Giuseppe
Stivale Joseph
26 Fortunato D grocer
28 Bonanno Mariano
Juliano Antonio
Onorato Rocco
Orlando Domenico
Tafaro Vito
30 Corraro Antonio

* denotes telephone

Glen Ridge Av—continued
Left Side
32 Cuozzo Giovanni conf
Cuozzo Mary Mrs
Cuozzo Pasquale
34 Pappalardo Jose shoemkr
36 Andolino R beverages
Brunetto Anthony grocer
40 Vacant
— **Bay st**
42 Vacant
44 Bafunti Vito
50 Distefano Michele
Pennisi Angelo shoemkr
*Strazza Agostino foreign exchange agt
Zichelle Michael tailor
Guangione Antonio
*Luparello Giuseppe
*54 Frangiosi C grocer
56 Caggiano Giuseppe
58 German Joseph
60 Lloyd Amanda Mrs
Summers N A Mrs dressmkr
Turner John Mrs
64 Defalco Francesco
Goodwin George
Hearn Mary Mrs
Sandore C A plumber
Sandore Michele
Vincio Antonio
66DeFalco Barney
*Gross Julius grocer
Guancione Francesco
66rGardella Francesco
*68 Caggiano Michael grocer
— **Pine st**
70 Caggiano Michele
Elmo George A
74 Bynum Le Roy
Cristiano Giuseppe
76 Manganaro Domenico
Strazza Albert J
96 Pisano Anthony conf
Pisano Grazia Mrs
*98 Blondel John & Son coal
O'Brien Edward
104 Kaine John
Kaine Sarah nurse
106 Kehoe Hugh
Mulligan William
108 Sellaro Domenico
110 Mongillo Lorenzo
Petersen Hannah
118 Grove st
122 Grady James P
124 Prout Thomas
*126 Whelan M C upholsterer
128 Wood Grant L
*130 Greer B M tchr music
Greer Frank
132 Derr John
134 Petterson George H
136 Erhardt William H
138 Lynn Edwin E
148 Greenwood av
156 Spring st
160 N Willow st
*172 Crane E T Mrs
*Geary Elsie B Mrs
190 Giannetti Vincenzo
VanGieson Ernest
*206 Fear George V second-hand furniture
*Lackawanna Taxi Co
Unglaub Otto Jr auto repairer
210 Powers Thomas L
Powers Thomas L Jr
*Smith J Lansing restaurant
Webley Fannie Mrs
Woodfaulk Lawrence

GLENWOOD RD. from 510 Park to 715 Valley rd
Right Side
7 Hutchinson Stanley H
*9 Robinson Alfred B
*15 Rogers Howard S
*17 Topping Harry T
*19 Rodman Samuel S
*23 Woodward James T
*25 Arnott Robert F
27 Norwood av
31 Elliott Frank M
*35 Stout James H
*39 Ferguson William
*43 Eastman Lucius R Jr
*53 Chatillier Mary Mrs
55 Vacant
Left Side
*10 Dusenberry H C Mrs
*12 Vanderwater J A
*14 Lippincott John H
*16 Struller Herman G
*20 Haughwout J Ard
*22 Topping T H Rev
28 Norwood av
*36 Judge William J
*38 Bartsley William W
*40 Covert Stanley S
*46 Giffin Adelaide
54 Vacant
56 Vacant

GODFREY RD. from 18 Oakcroft av west to 285 N Mountain av
Right Side
*5 Delafield George S
*7 Whitehorn Charles T
9 Davis Joseph A
*11 Haskell Carl C
13 Carteret st
15 Stafford Herbert W
*17 Ritter Frederick W
*21 Baldwin Harold L
31 Edgemont rd
*35 Hawkins Elizabeth R Mrs
37 Princeton pl
Left Side
2 Keith Josephine N Mrs
*6 Hemingway Walter C
*8 Cohn Philip V
10 Schuh Philip E
*12 Francisco Reuben
14 Cartaret st
*16 Herrell Walter J
*20 Bailey Melville C
*Heins Emma Mrs
*22 Mayberry Maxwell
*28 Anderson Harold M
30 Edgemont rd
*32 Wheeler Charles H
*34 Willcox Norman E
*36 Desnoyers Willis L
*38 Kingston Arthur C
*40 Roberts Frederick T
— **Princeton pl**
*42 Meyers Frank
*44 Cardinal Allen C

GORDONHURST AV. fr. 388 Grove west to 461 Valley rd
Right Side
77 Waterbury rd
*107 D'Este Julian L
*111 Sherwood John F
*115 Klaber William
*119 Van Schaardenburg J G
*123 Miller Kenneth B
*125 McSpadden J Walker
*127 Woolley James E
*129 Platt Harold B
*131 Duff Henry K
133 North Fullerton av
*137 Strahan George H
*141 Van Keuren Clarence E
151 Park st
179 Valley rd
Left Side
*30 Metz George
90 Vacant
*110 Braender Fred L
112 Baldwin Frank
*114 Shuttleworth Sydney
118 Waterbury rd
*124 Wendenhack Clifford C
*126 Seveille Mary K Mrs
Seveille Robert K
*128 Palmer William P
130 Salle George V
132 Winslow William B
134 North Fullerton av
*138 Spengeman Percy
*140 Orton B Douglas
*142 Seyford P Nazareth
*144 Fernald Henry B
*150 Fitch John K
152 Park st
*160 Kent Henry R
*166 Marsh Charles J
*168 Schumann John J Jr
*170 Somers Howard A public accountant
*172 Kennedy Robert G
*176 Fisher John T
180 Valley rd

GRAND VIEW PL. from 461 Grove east

GRANT from 74 Bay west to 63 Pine
Right Side
1 Branca Anthony
Pollaro Joseph grocer
Pollaro Raffaele
3 Stivale Angelo baker
5 Alessandro Giuseppe
Catalano Giovanni
DiPrenda Nicolo
D'Ioria Salvatore
13 Codella Silvestro
Festa Philip
17 LaStella Daniello
Postillione Giuseppe
19 Cardone Nicola
Cocisa Alfonso
Kane Margaret Mrs
21 Capitolino Giro
Laganga Giuseppe
25 Delissorda Giovanni
Giufrito Bartolo
27 Cocozziello Alexander
Left Side
4 Pedullo Giulio
6 Pigniatello Antonio
Smith Ann
12 Napoletano Carmine A
14 Monaco Michele
18 Frangiossi Nicola
22 Ferraro Carmine
Pasquallicchio Vito
24 DiNapoli Angelo
Tornello Donato
Tornello Salvatore
Rubino Leonardo
Stevens Joseph

GRAY from 287 Grove east to Glen Ridge line
Right Side
*29 Humphrey John W
*31 Walker James S
39 Johnson Daniel
*43 Tyler John
*47 Grooms William
51 Austin Arthur
*53 Jackson Ernest
Left Side
*4 Lester Thomas A
*30 Jackson William H
*36 Bowser Robert
*50 Brown Richard

GREENWOOD AV. from 21 Spring north to N Y & G L RR depot
Right Side
1 Vacant store
*15 Persons W O coal
25 Tedesco Nicola shoemkr
35 Glen Ridge av
*41 Dimmick E J Mrs
Dimmick Fanny E tchr music
43 Daniels Edwin
*Miller Henry
*45 Spain Richard D

Greenwood Av—continued
Right Side
47 Scott David
Tate Sophie Mrs
Williams Rose Mrs
49 Brown Carrie W Mrs
Cannon James C V real estate
Leavitt Mary R Mrs
*Leavitt & Brown hairdressers
51 March Rudolph
*53 Brooks Joseph H, MD
*Rice William S
55 Goldstien Julius
Russell Alice B tchr music
*Russell Mary J Mrs
57 Becker David H
*Rabasca Michele
59 Chambers Edmund J
*61 Heritage Elmer window shade maker
*63 Allen Edward S
75 Claremont av
*85 Nead Thomas M
Strauss Max
91 Willard pl
*101 Rudgers Builders Supply Co
Left Side
36 Glen Ridge av
48 Hausman Arthur garage
Montclair Decorating Co warehouse
O'Brien Patrick
Tafaro William
50 Johnson John
Williams Emma J Mrs
*52 Adsit Harry
*54 Cousins George
Cousins James
*56 Gassner & Ackerly automobile mechanics
*Gray Harry D painter
58 Bell A Laura Mrs hairdresser
*Bell Hannibal S
Greene Gordon V
*60 Rice Fitzhugh
*62 Marrow Effie
*Mills Joseph
64 Bole Emma Mrs
*Scott Albert J
Scott Eliza Mrs
*66 Davis John carp
*68 Samuel Charles J
Smith Forman
70 Gordon John
Steede Horace D
76 Claremont av
*80 Peacock Alice B Mrs
*Schnurer Gustav
82 Haas George A Jr
*Moran Patrick J
Reilly Annie Mrs
*Ridsdale Fred S
*84 McDonald Nora Mrs
Miller Fred F
Miller Mary Mrs
Redding Bernard
86 Browne George D
*Fagan Elizabeth Mrs
*Wells John E
*92-98 Ellis-Foster Co chemists
*N J Testing Laboratories chemists
114 Healy John
*Young E W garage

GRENADA PL. from 333 Orange rd east to 115 Willowdale av
Right Side
*9 Cox William W
Wagner Ralph
*11 Cooper W H carp
21 Aaron Maurice L
*Bunce Wesley H Jr
23 Kenney Harold
*Konowitz Bernard
Left Side
*8 Elwell Jerome
10 Knox Stuart K
12 Babcock Walter
*Curtin George
*14 Flint Willis E
*18 Phinney Robert N
Quinn Emma Mrs

GROVE from 247 Bloomfield av to Passaic county
Right Side
15 D L & W R R
19 Grove Tailoring and Pressing Shop
*Montclair Flour Feed & Grain Co
*37 Fesler Julius W
*43 Reale Giacinto Rev
49 Glen Ridge av
— First Italian Presbyterian Church
*55 Prestifilippo S, MD
61 Grove ter
*69 MacLachlan Richard J
*73 McCausland Kenneth B
*77 Sellers Robert H
*81 Owen Arthur E
*83 Johnson Albert A
Treacy Margaret Mrs
*85 Griffin John T
*87 Moyer Fayette E
*89 Clayton Frank E
91 Claremont av
95 McDermott Edward A
*McDermott & Walsh plumbers
*97 Dempsey John J
*99 Higgins M N Inc ice
99½ Erie R R
101 Banks Ernest C
Brown William J
*101r Goodman Co sign mfrs
103 Carlson Axel
*Carson George
Muir Frederick
Palmer Fred E
*105 Barr Harriett E Mrs
*Hill Phineas
107 Farrell George
Fleming Barry T
*Newhall Albert
115 Walnut st
125 Daynard Charles
*Spear William V
*127 Cox John L
129 Herrmann Charles
*Wurm August C
*131 Cannon Henry F
133 Clark Jesse E
135 Davidson John Jr
135½ Oxford st
*— Grove St School
*137 Goldstein Isidore
145 Cambridge rd
*155 DeLuca Vincent
163 Tuxedo rd
*185 Moss William
*187 Conde Frank B
189 Vander Gheynst Raphael
191 Case Norman L
197 Cornell William
— **Columbus av**
*199 Bishop Littleton J
231 Andrews Joseph A
233 Delanie Edward C
— **Stanford pl**
235 Vacant
237 Meyers Edward G
239 Ramsen Frank E
*243 Shultz Henry R
245 Falvey Hugh
247 Euclid pl
249 Vacant
*251 Lindsay Charles
*253 Grant Joseph
*263 Wiedersheim Frederick J
— **Dodd st**
*265 Etzel Eugene P
271 Bates Arthur G
271r Dodd Reuben
Dodd William S
*275 Barnwell Bower W
*Murdock Arthur E
*277 VanWinkle Abraham
287 Gray st
289 Vacant
*299 Haight Blanche Mrs
*291 Barclay William O
293 Harvard st
*299 Haight Blanche Mrs
*305 Smith Gilman B Jr
*309 Robb James C
*311 Scranton Joseph H
313 Clairridge ct
*315 Knight William F
*317 Ganley George J
*321 Dennison Thomas W
*323 Randel George R
*325 Bradley Charles E
*327 Ball Charles S
331 Prescott st
*337 Porter Newton H
343 Watchung av
*345 Bucklin Harry M
*347 Madison George
*349 Ogden Leopold E
351 Hall Edwin J
*363 Galt L Percival
375 Beverly rd
*379 LeCocq George L
*385 Bogert George H
387 Gordonhurst av
*393 Robbins Wallace D
*395 Wiessmann John L
401 Wiessmann George
415 Caroline rd
425 Bardi Antonio
*427 Trautvetter Carl W
*431 Hattendorf Charles G
— **Wildwood av**
*433 Richardson Bertram A
*439 D'Esposito Giovanni
449 Jawitz Philip
451 Cooper av
*455 Dayton Paul K
461 Grand View pl
471 Drexel st
501 Bellevue av
517 Vacant
521 Lorraine av
535 Haddon pl
551 Clarewill av
*553 Martin Charles L
*555 Colville Clifford J
563 Inwood av
*571 Pierce Charles S
571r Davidovicz Alexander
Davidovicz Antoni
*573 Burnell Andrew F
*Gaffney James F
*575 Davidovicz Stanley
*— Upper Montclair Country Club and Golf Links
599 Westview rd
601 Vacant
*615 Applegate Farm dairy
*631 Van Rossen Arthur C
633 Overlook rd
637 O'Connell Patrick
641 Keester William
645 Alexander av
Left Side
30 D L & W R R
42 Durr Thmomas F
44 McCarthy Michael
48 Glen Ridge av
62 LeVinnes Adele
*Montclair Day Nursery
68 Vacant
*70 Elsworth Frank H
*Harris Barney
*74 Cohen A M
*Tuttelman Louis
76 Howell Janet nurse
*Richardson H B Mrs

Grove—continued
Left Side
*78 French George
*Praster George
*80 Mitchell Vethake E
*82 Snyder Harry L
*84 DeWitt Gideon M
*86 Iehle Adaline Mrs
88 Bunce Wesley H
92 Claremont av
96 Van Dersal William C
*98 Anderson Edward
*Carlson Henrietta
Peterson Edwin L A
100 Willard pl
104 Erie R R
114 Walnut st
132 Oxford st
134 Larkin Hugh P
136 Vacant
*138 Anderson Harold carp
*140 Nelson Werner
*142 Brown Walter C
*144 Gill Francis V
*148 Schober Charles F
*150 Rayner Edwin K
*152 Stewart Arthur I
*154 Maebert Alexander
156 Gillingham Hubert D
*164 MacNiff Robert
166 Chestnut st
*170 von der Heyde Gustave
*174 Heusel August
*180 Miller George A Mrs
*186 Moyer Luther M
*188 Morgan Alma C Mrs
*190 Edwards Albert G
196 Columbus av
*202 Falconer Robert C
*228 Melcher Frederic G
260 Vacant
266 McDonough st
*284 Cutler Benjamin W
*286 Dooley William F
*288 Dutcher Frederick H
*290 Heyer Arthur P
292 Vacant
*296 Maxson Herbert
*298 Rosenbaum Morris
*300 Hatfield Robert M
*302 Rodgers William G
*308 Miller G Hope
312 Vacant
316 Vacant
318 deWilde William
Norris Harry E
320 Fish William L
322 Kelly John B
*324 Rabold Frank C
326 Devorss Joseph W
328 Schulhof Joseph
*334 Marlboro Inn
342 Watchung av
374 Vacant
376 Beverly rd
388 Gordonhurst av
*400 Broadbent DeWitt
Kiersted Mary J Mrs
*408 Keating Joseph M
*410 Moline Philemon
412 Brownlee John
416 Caroline rd
424 Leach Edward A
434 Wildwood av
*438 Strodl John H
*462 Edwards Harold H
466 Cooper av
476 Abbott Charles
Stager Robert R
502 Bellevue av
520 Lorraine av
534 Haddon pl
*538 Kenney Charles H
*540 Henderson William A
550 Clarewill av
564 Inwood av
582 Buckingham rd
598 Westview rd
*604 Redlin Albert J
616 Elam George
Wierum Thornton B
632 Overlook rd
646 Alexander av
656 Roe Eston J

GROVE TER. from 11 Clover Hill pl to 61 Grove
Right Side
5 Merritt Harry P
7 Lendholt Gerard
*9 Kelly Mary C Mrs
*11 Lansing Nellie H Mrs
*15 Tucker Caroline Mrs
Left Side
*2 Crawley Charles E
4 Rosenstein Charles H
6 Schnabel Max R
*8 Gengoult Manuel
*10 Cohn Morris
*12 Robinson Cyril
14 Hooper Henry
16 McAuliffe A Mrs

HADDON PL. from 534 Grove west to 431 Park
Right Side
*95 Heilig Ernest W
*101 Smyth Leonard C
*103 Smith David H
*111 Weaver Alice Mrs
*113 Harrington E M
*117 McMahon Michael E
*119 Brude Charles J
*121 Blackwell Howard C
*127 Wakefield Bernard
*129 Harlow John B
*131 Weston Clifford L
*133 Norris William K
*135 Knowles Arthur F
*137 Mather Laughton
*Remson Jacob D
*139 Edwards' George J
*141 Mander Harry
*143 Wood Charles S M
Left Side
138 Kelly Margaret Mrs
*142 Hudson Paul H
*144 Spinney Crosby B

HAMILTON PL. from Railroad av east to College av

HARRISON AV. from 122 Union to West Orange line
Left Side
23 Porter pl
*29 Osborne Edmund B Mrs
*31 Winburn Jay T
31½ Cross st
*33 Crawley Peter J
35 Gallagher John
Gallagher Joseph J
*39 Holmes Caroline S
*41 McGeehan Edward A
*43 DuBuisson Charles H
*45 Wilson John MacN
47 Gates av
*55 Seeley Coles V P
*57 Goodwin Edward N
61 Melrose pl
*75 Neff Robert B
77 Warren pl
*99 Tuxbury Tuna B
103 Llewellyn rd
107 Vacant
113 Vacant
*119 Richardson Willard S
*121 Wiegand Peter C
133 Oak st
*151 Hose Co No 2
153 Cedar av
155 Tichenor pl
163 Jonsson John
Miller Mortimer G
165 Chamberlain Louis C
*Thatcher Harvey B
165a MacGeorge Robert
*Riker Arthur
165b Elston Isaac R
McGillies Thomas
*167 Straub C grocer
169 Kronberg John E
171 Riker Frederick S
173 Charles st
175 Dean William J
217 Wynns Solon
*219 Smith John
221 Virginia av
Right Side
*4 Smith Walter T
*10 Empie John W
*12 Spauding Sam S
*14 Barstow George C
20 Vacant
24 Porter pl
*28 Crawley Patricius S
*40 Bates William F Mrs
*42 Tredennick Mark C
44 Clearman Kate
48 Gates av
56 Lohr Adolph
60 Vacant
*62 Phillips Alexander R
64 Melrose pl
72 Warren pl
*90 Laird Everett
*96 Hunter Clarence E
104 Llewellyn rd
110 Vacant
120 Vacant
*124 Krekeler Mathilda Mrs
*140 Schneiderwind Henry B
Ward Walter W
Williams M K Mrs
154 Sutherland rd
168 Billin Mary E Mrs
McKendrick J M Mrs
*Morgan Thomas Rev
Worth Wendel
174 Ambrosse William
Moritz Alexander P
178 Howe av
180 Collioud Rudolph
192 Scannelli George conf
194 Warman st
198 Crawley Joseph
216 Wilfred av

HARTLEY from 168 Bloomfield av to 21 Washington
Left Side
3 Ellis Bessie Mrs
*Fain Charles
11 Brown William restaurant
*Northrop & Wrigley garage
17 St Paul's Baptist Church (colored)
*21 Coleman Harry
Thomas George
Right Side
*8 Blackwell Mary Mrs
10 Fields Albert
*12 Duncan Ambrose tailor
*Noble Samuel A
*14 Thompson Henry
18 Caldwell Timothy
Smith Leonard

HARVARD from 293 Grove to Glen Ridge line
Left Side
*3 Rohn Blanche A Mrs
*9 Johnson Adolph
*11 Porter Earl S
*37 Schlegel Walter
*51 Wegge William J
*53 Ackerly Charles W
Right Side
*2 King Henry F
*6 Sears Thomas
*8 Schleffler Mercy A Mrs
26 Letts Harry C
28 Vacant
30 Vacant
32 Vacant
*34 Snead Herbert S
*44 Tenney Dwight

HAWTHORNE PL. from 64 Elm west to Orange rd
Right Side
*1 Parker John H
*3 Sayer Frank
*5 McConnell Harry N
*9 Simpson Arthur G
*11 Cooper Walter W
15 Gorman Ina
*17 Beebe Merton L
23 Gates av
35 Prospect ter
*43 Brown Silas B
51 South Fullerton av
*63 Hopping Walter B
*73 Graham Ben Mrs
*79 Deyo Hiram W
*81 Davis Howard L
Left Side
*2 Meskill Thomas F
*Rudensey Jacob
*4 McMillan Neil Jr
*Rudensey Abram
*6 Leonard Charles F
*Schroeder Lena
*8 Clark Grace E Mrs
*Sautter Frederick C
*10 Peacock James
24 Gates av
*36 Lang Henry
*44 Bouden Lucy A Mrs
52 South Fullerton av
*54 Hastings Florence A Mrs
*Hervey Alice G Mrs
*64 Bissell Charles R
*68 Trasburger Perry
*70 White Jesse E
*78 McKelvey David T
*86 Marburg Theodore H

HIGH from 254 Orange rd south west to West Orange line
Left Side
5 Craven Charles E Rev
*25 Babcock Charles P
*29 Brush Frederick C
Dutton Charles
*35 Delano Arthur M
*39 Kroitzsch Walter W
*51 Church Lloyd
69 Cedar av
*79 Weston Charles W Jr
*83 Thorne Harold B
*87 Roberts Nicholas R
*105 Fallon Thomas
131 Kunz Frederick
133 Virginia st
135 King Charles
139 Johnson Helen
*141 Schiffl Charles
143 May Ferdinand H
*145 Bone Edward G
147 Dodd Susan Mrs
Dodd William H
149 Stromberg Bror
151 Oltmanns Gerd J
157 Hilltop pl
159 Herter Henrietta Mrs
Right Side
*32 Sawyer Susanne
42 Oak st
70 Cedar av
*72 Bradley Linn
74 Franckel S J Mrs
*Michalick C Mrs
*76 Broom Hirst F
*78 Hyde William M
*88 Parsons Joseph L
*92 Swords Edward J
*96 Littlefield Charles W
100 Staudinger Cyril T
*130 Nicholson Arthur J
*132 Dyke Herbert H
134 Virginia st
*136 Shaw William B
138 Williams Mary
138a Griesenbeck L F C
*140 Sevrain George H
140½ Amelia st
*142 Edwards Walter F
148 Shelly William H Jr
152 Wright E Churchill
— Hilltop pl
156 Burnet Elizabeth Mrs
Sloan William J

HIGHLAND AV. from 1002 Bloomfield av north to 81 Normal av
Right Side
3 Claremont av
*5 Knight Aleta Mrs
*15 Macdonald Harry P
*19 Meyer Francis T
*21 Ames James W
*25 Meyer Harry C Jr
VonOven Herman G
*43 Heuermann A H Mrs
*49 Batty Arthur
*63 Wright Henry J
*77 Cutting Herbert B
295 Watchung av
*301 Litchfield Robert B
*303 Nelson Francis A
307 Ingleside rd
333 Bradford av
*345 Steele Robert B
347 Braemore rd
*349 Stone Charles F Jr
351 Norwood pl
389 Mountain ter
423 Warfield st
*425 Mason Victor L
427 Vacant
431 Windsor pl
445 Laurel pl
533 Mt Hebron rd
Left Side
2 Claremont av
*6 Bouton Harold
*Draper Stella M Mrs boarding house
*20 Murphy Charles H
*24 Durfey William J
*42 Steele William L
*56 Hinck Ernest C
*80 Morison Andrew
90 Vacant
96 Vacant
98 Edgewood rd
*100 Christy Charles R Jr
*120 Earle Francis
296 Watchung av
*320 Congdon Frank E
*322 Steele Wesley
*326 Butler Henry L
332 Bradford av
*334 Butler Edward M
*340 Greenough Emilie K Mrs artist
346 Braemore rd
352 Norwood pl
386 Highland ter
390 Brown Robert R
*McConaughy David
*400 Bruns Henry H
422 Warfield st
*430 Lyman John D
432 Windsor pl
444 Laurel pl
532 Mt Hebron rd

HIGHLAND TER. from 386 Highland av west
Left Side
1 Conning John S

HILLSIDE AV. from 58 Orange rd to 65 South Mountain av
Right Side
23 St Luke's pl
*27 Frey Mary S Mrs boarding house
*35 Eaton Herbert A
Left Side
*8 Gavin Joseph P boarding house
*18 Harrison Elston M
*24 MacBeth Martha E Mrs
*Packer Marianna G
*28 Crane Fred D
*32 Ostgren Gottfrid L
*34 Stortz Valentine Jr
*38 Carpenter Harry B

HILLTOP PL. from 80 Pleasant av to 157 High

HOBURG PL. from 42 South Mountain av to 59 Lloyd rd
Right Side
*21 Dunlap William M
Left Side
*18 Hodgson Joseph N
*20 Jayne David W

HOLLAND TER. from 279 Valley rd east to 264 Midland av
Left Side
*2 Hughes Thomas R
*4 Everett Frank N
*6 Caldes George
*8 Heyn Walter
*10 Reeves Frederick L
12 Vacant
*14 Street Charles G
14½ Erwin Park rd
*16 Shannon Edwin H
*18 Bentz Harry

HOLMES PL. from 126 Upper Mountain av west to Highland av

HOWE AV. from 178 Harrison av to Valley Way
Left Side
17 Kirstein George W
Shepard Lyman C
19 Doyle John J
25 Hanson Julius
Nead Thomas
*29 Riker Richard W
33 Francis John
McKenney John
*41 Gannon Patrick
Right Side
10 Werner Theodore
16 Lipps Edward J
20 Anderson Oscar
Ellison Gunnar
*34 Libianthal Christina Mrs
40 Fahy Thomas
Hanley Timothy

INGLESIDE RD. from 340 Upper Mountain av west to 307 Highland av
Right Side
*5 Tupper Frank E

INWOOD AV. from 452 Park west to 657 Valley rd
Right Side
175 Inwood pl
*183 Adair H A Rev
185 Norwood av
*187 Sherwood William I
*189 Kleppe Otto W
*193 Wilcox C S Mrs
197 Burckett William M
*Tompkins J S Mrs
*199 Nichols Arthur
*201 Tarleton Robert M
*205 Higgins George E
*207 Scott George T
*213 Wing Richard D
*215 Bennett Ernest H
*217 Kelly John B
*219 McCully Catherine A
*225 Burton Rollin B
227 Kemper Frances L Mrs
*229 Valentine G E Mrs
235 Valley rd
Left Side
170 Phillips Sylvia Mrs
*174 Ackerman Daniel R
176 Inwood pl
178 Duryea rd
*180 Garrett Ada E Mrs
*182 Roundy R W Rev
184 Vacant
186 Norwood av

Inwood Av—continued
Left Side
*192 Dittig Frances B Mrs
*194 Hutchinson Edwin B
*196 Wilson Lloyd R
*200 Allis J Ashton
*202 Thurston Henry B
*206 Campbell Gordon G
*208 Berger J Alfred Jr
*214 Bellah Robert G
*216 Post Clara V
*Young Thomas
*218 Williams Richard F
*224 Culbert Irvington
*226 Wollam Arthur B
236 Valley rd

INWOOD PL. from 61 Norwood av to Duryea rd
Left Side
*— Presbyterian Church

IRVING from 251 Orange rd north to 21 Lexington av
Right Side
1 Sears pl
7 Vacant
*11 Carlton William F
13 Lincoln st
*23 Irwin James R
25 Vacant
*27 Abel Barnard
*31 Crawford Henry V 2d
*35 Rice Rose Mrs
*37 Foster Harold A
39 Hochhausen H T
41 Abel Francis W
*43 Styles Arthur C
*45 Malleson Edward B
Wells Melvin
Left Side
*12 Delaine Herbert S
— **Lincoln st**
*14 Rile William M
*28 Townsend William H
Waldron Michael E
*30 Clements Charles A
*Klaas Robert
*30½ Cordner George
Greer William G
*32 Irwin Robert L
*Winslow Walter
34 Snead Anna Mrs
*38 Williams Walter E
*40 Wilson Kenneth T
*44 Angell Walter H

JAMES from 108 Park west to 155 Valley rd
Left Side
*9 Galloway Agnes D nurse
Stalker Sara Mrs
11 Allen Chester W
*Watkins James
*13 Howell Henry P
*Law Caroline L
*27 Wythe Charles E
*29 O'Keefe Thomas J N
*37 Doyle Anna Mrs
*Regan John D
*41 Bigelow Gertrude Mrs
Lane Ralph
— **Central av**
*47 Jenkins William L
49 Strother Luke
*51 Benson Albin
*Burchum George H Jr
*Crandall Adolph
*Erickson Frank
*Hanlon James
Oster Arvid
Zeevalk August
53 Anderson Olof A stair builder
Meier William
*Nelson John S
Smith Elizabeth Mrs
*Nelson Nels P carp
67 Rawstrom C A stair builder
Right Side
6 Cooper Marcella Mrs
*8 Ames Minnie Mrs
*10 Colby Alice E Mrs
*12 Henke August
22 Midland av
*26 Madison Charles
*28 Bartholomew G A
42 Central av
*50 Scherer George E contractor

JEFFERSON PL. from 31 Draper ter to 12 Gardiner pl
Right Side
*3 Manson Frank C
*7 Patton Lewis C
Left Side
*6 Beeck George A
*Lane Francis C
*10 Bourgin Charles N
Tostewin George

JEROME PL. from 660 Valley rd west to 389 Upper Mountain av
Right Side
*5 Schroeder Ernest P
*Winslow Keeler
7 Burner Ernest R
*9 Sigler Raymond D
*11 Pickerell Wilfred A
15 Livelli Thomas
Martino Joseph A
*17 Schait Frank J
Left Side
16 Marker Frank
*18 Feltey Josephine I dressmaker

LABEL from 105 Forest to Christopher
Right Side
*— New Jersey Coated Paper Co
9 Jackson Wyatt
*Jackson & Myatt trucking
*11 Suffolk Mfg Co box mfrs
*15 Cardinell Vellum Mfg Co mfrs tracing paper
23 Frink st
*49 Wood Thomas flour
65 Crossman Edward S
*67 Wood Roy
Left Side
50 Dobson George
Wiberg Axel
54 Harris John G Jr
*Wikstrom Nels

LANSING PL. from 680 Valley rd west to NY&GL Div ERR
Right Side
*1 Keller Kaj
*3 Usher Howard L
*5 Hunter James H
*9 Grant Alexander B
Left Side
*2 Jackson Charles W
4 Maxwell Mary H Mrs
*6 Anderson August G
*8 Kapp Joseph R
*10 Ryan John A
12 Mabey Edward

LAUREL PL. from 726 Valley rd west
Right Side
*5 Drucklieb Pauline Mrs
7 Zobian James
*9 Vass Siffrein B
11 Upper Mountain av
21 Bernard Kenneth A
*25 Trimble Henry W
*29 Greene Edgeworth
Left Side
*6 Williams Joseph F
*8 Linck Karl E
12 Upper Mountain av
24 Vacant
*28 Steele George B
*32 Ives Herbert E

LEXINGTON AV. from 87 Elm southeast to 80 Maple av
Right Side
9 VanGieson Charles
*11 Price Clark M
13 Reddavide Gaetano
Robertson David G
15 O'Leary Daniel J
*17 Courter George W
19 McGlynn Mary B dressmkr
*McGlynn C nurse
23 Irving st
33 Coleman Lewis
Flood George
*35 Sinclair William R
Left Side
6 Vacant
8 Vacant
10 Eldridge William D
*Schneider Joseph
*12 Lougheed Samuel
*14 Leach James
16 Walker Wiley
*18 Stone Richard H
*20 Jones Arthur
*28 Bethell George W
*30 Latorraca Giuseppe
*32 Carter Richard B
McGraw William A
*36 Walker Allen
*40 Dennis Edward D
42 Mumford James F
*Smith Otha
44 Jackson Charles
46 Boyden Espy

LINCOLN from Glen Ridge line west to 119 Elm
Right Side
81 Franklin pl
83 Woodhull Gilbert T
*85 Rockwell W Locke
*89 Dennison Robert S
*91 Uhler Harris H
*93 Foote Edmund W
*95 Salfner Theodore
97 McKnight Charles Jr
*99 Riker Wm A carp
105 Willowdale av
*107 Acker Eugene S
*109 Ferris Frank M
*111 Seager Robert
*113 Wilson Roswell H
*115 Stock Richard
*117 Brownell Frederick H
*119 Hart Edward C
*125 Ebsen Clara Mrs
*127 Sidman Lucy Mrs
*129 Madison L N Mrs
133 Maple av
*145 Lyon Oliver C
*147 Durfee Gustavus
155 Irving st
*157 Hughes John I
*Young M A Mrs
159 Carpenter Elizabeth F tchr music
*Carpenter Laura B
*161 Nostrand Belle M Mrs
*165 Brown Edwin A S
*171 Carman Louis E
*173 Elliot Arthur C Jr
*Lawes Philip N
Left Side
78 Franklin pl
*88 Heydt George F
*92 Cruikshank H D S
94 Rowan John S
Schmitt Barbara Mrs
*96 Horkay Stephen J
Smith William D
*98 Fass George
*Snead William
100 Terry T J
102 Hobart Charles H
104 Adams Charles D
*Pease Ferdinand H
106 Willowdale av
124 Madison av

Lincoln—continued

Left Side

132 Vacant
*136 Hamilton James E
154 Irving st
*156 Pfaelzer Oswald D
*158 Moore William B
*160 Mason J Tufton
*162 Foster Wilmer S
*164 Adams Wilson I
168 Vacant

LINDEN AV. from 347 Orange rd to Glen Ridge line

Right Side

7 Womble Daniel S
17 Gaines George
19 Malone Peter M
23 Bynum Thomas B
25 Connor Mary A Mrs
*27 Maddox Victoria Mrs
29 Rose Clarence
*31 Washington Percy C
*33 Greenleaf Benjamin H
35 Fischer Aloysius H
35½ Appleton Carrie Mrs
45 Willowdale av

Left Side

*18½ Dodson Amos
*20 Thomas Joseph C
Valentine Elizabeth Mrs
*22 Cooley Isaac P
*Townes Willard
44 Willowdale av

LLEWELLYN RD. from 238 Orange rd west to 215 Mountain av

Left Side

63 Harrison av
*67 Hawes Henrietta K
*89 Schieren Charles V
*93 Meyer Otto
97 Eagle Rock Way
*105 Imbrie W Morris
109 Vacant
111 Clinton av
113 Wayside pl
*115 Robinson E Winans
127 McBeth G Kenneth

Right Side

*4 Sheldon Clarence D
*12 Robinson Henry M
*16 VanWie Frank L
*18 Smith Howard B
*32 Adams W I Lincoln
*42 Hall Frank A
*46 Taylor George J
64 Harrison av
*84 Sawyer Decatur M
*96 Alder Thomas P
98 Eagle Rock Way
*110 Dickson William B
110r Anderson Adolph
112 Clinton av

LLOYD RD. from Bloomfield av south to Undercliff rd

Left Side

*35 Messler Benjamin E
*39 Youngman Harry V
*43 Lowry Frank C
*45 Townsend Arthur O
*49 Hutchinson Frank J
*53 Fernald Luther D
*57 Hewitt George F Jr
59 Hoburg pl
*61 O'Gorman William D
*75 Hill Charles
*79 Henninger Carrington
*91 Sharples Philip P
*161 Wiers Edgar S Rev
*165 Emetaz Henry

Right Side

*6 Finch Burton E
*12 Lloyd Walter
*20 MacVicar John G
*24 Lloyd Anna L Mrs
*40 Kellogg David M
*50 Desmond Thomas
*52 Halligan Howard A
*60 Hawkes Albert W
*68 Tower Aletta L
*72 Simmons Joseph I
80 Muelberger Eric
*98 Bowers Wesley C
*124 Hunter Arthur
*146 Cobb George W
156 Hole Homer
*160 Devausney Louis N
*172 Barclay John C

LORRAINE AV. from 520 Grove av west to 361 North Mountain av

Right Side

103 Wallace Albert H
*109 Black Hugh R
*115 Emery Archibald
*125 Perkins William R
127 Duryea rd
133 Kidd Thomas P
*141 Oelsner Edward
*145 Pennink John B
*147 Sheehan Thomas C
151 Park st
*155 Lacordarie Academy
165 Duryea rd
*177 Smith Robert E
185 Norwood av
*187 Herbert Frederick D
*191 Macdonald W Stanley MD
*Marshall Ernest M
*195 Gelhaar Harold R dentist
*Gregg Albert H
*197 Shirreff W P dentist
*203 Champion James A
*205 DeVoti Mary
*Molesphine A J
*207 McClenahan Arthur
*209 Taft James H
211 Vacant
*213 Hardin Joseph L
*215 Langenbacher C R
*217 Gleeson Louise Mrs
*219 Harrison W N, MD
*Menocal Laura W
*Sprenger Nellie S Mrs
*— Marshall Ernest M real estate
*223 Waite Frank R Jr
229 Valley rd
245 Braemore rd

Left Side

*88 Henney David
*92 Gausden H W C
*96 Ware Thomas M Jr
*98 Smith Julian P
*102 Atwater Herbert F
*106 Goodell John M
*110 Troll George J
*116 Leach Frederic R
*120 Tryon J Douglass
*126 Davis Charles K
128 Duryea rd
*132 Rossen George
*140 Koehler William F
*142 Blauvelt Louis F
146 Park st
*158 Woods William E
*160 Berrien Cornelius R
*162 Kempthore Henry E
*166 Harrison William N
*170 Dunham Harry N
*176 Mount Hebron Grammar School
178 Norwood av
*196 Malcolm Howard M
*Stone Edward L
*198 Shirreff William P
*Springmeyer Albert A
*200 Griffin Charles L
*Kade Max
*Wilson Henry F
*202 Schuller Alfred L
*204 Pullis Frank A
*206 Brooks H H
*210 Powell Willis McD
*212 Smith Deming S
*214 Ives John N
*216 Harrison James R
*218 Messler Joseph A
*224 Lawson Mary A
230 Valley rd
236 Braemore rd

MACOPIN AV. from 560 Park west to 789 Valley rd

Right Side

*3 Hulst George D Rev
21 Patton pl
*23 Painter Thomas A
*25 Gilchrest Leonard E
*27 Clawson Monroe S
31 Vacant
*35 Harris John
*39 Foster Nathaniel L
*41 Perrine S A

Left Side

*4 Stewart Charles A
*6 Simonson Halsey B
— **Patton pl**
*22 Donahue Lester B
*56 Stone John C
*64 Lloyd Alfred H

MADISON AV. from 124 Lincoln to 443 Washington av

Right Side

*15 DeBell Joseph A
*Hill Samuel V
*21 Hovey George I
*25 Everitt Willis B
*27 Overton Frank C
*31 Bierling Henry B
33 Draper ter
*35 Mitchell Almira Mrs
*39 Browning Henry P
*43 Taylor George Jay
*53 Raymond Edward
*55 Findlay Andrew L
*57 O'Connor Thomas J
*59 Abbott Arthur P

Left Side

6 Cleveland Mather
*16 Farmer Edward D
*18 Waller Thomas T
18r Weisman Adolph
32 Draper ter
52 Gardner pl
*56 Grevatt Walter E
*58 Barss Edward M
*60 Vintschger Edward J
*64 Coffin Robert C
*66 West Isabel J Mrs

MAPLE AV. from 98 Bloomfield av to 133 Lincoln

Left Side

— Glenfield Park
17 Aritiriono Samuel
Cassio Bigonzi
Milia Angelo
*Gagliano Michele
25 Maple Avenue School
*47 Gagliano M grocer
53 Woodland av
57 Tedeschi M shoemkr
59 Cassio Bigonzi tailor
95 Bonnelli Paolo
LaTorre Leonardo
97 Harper Josephine Mrs
Jonathan Andrew
103 DiBella Giacomo
Petronaci Michele
*107 Henderson George F
Henderson Jordan C
*109 Austin Arthur E
*111 Summers Ada Mrs
Tyson George E
Williams Theodore
115 Chatman Hubert E
Geuion Gertrude A Mrs
Nelson Robert W
*Ogden Rachel M
*Price Azo
*Randolph Henry
Summers Douglass
*125 McPherson John M
*129 Anderson A B Mrs
*Hamilton Clarence

Maple Av—continued
Left Side
*Kee Rebecca Mrs
*McPherson Bros grocers
Shelton Robert
*Shepherd Aaron H
131 Monroe pl
*133 Holcombe James B
Holcombe Sadie G Mrs
137 Bullock Charles H
141 Ragg John P Rev
*Glenfield School

Right Side
2 Abbey Arthur W
Goehring Charles
Jahn Julius P
Johnson Anton E
Klink Frank conf
*Pierson Amos
Regan Anthony J
Walensky Louis
Walters Clifford A
4 Camparralonga Michael shoemkr
Giammarino Rosario
4½ Gardner John J
Luxenburg John
6 Crisci Antonio
Morton David W
*8 Leeson May E dressmkr
*Marston Thomas
10 Giannetti Vincenzo
Gustavson Adolph S
14 Panico Vincenzo
16 Ostella Raffaele
Rosenberg Charles
18 Autorino Saverio
MacIntosh George F
*28 Newson Margaret Mrs
*30 Armstrong William E
34 Downs Walter L decorator
Steed Samuel
36 Epps William
Marano Francesco
38 Grieco Michele
*Young Cleve Mrs
40 Tucci Salvatore
*42 Barbour H Mrs nurse
Kellam George A
*Monroe Sadie M hairdresser
*46 Cerra Tomasso conf
Testa Domenico
*48 Montclair Construction Co real estate
*Jackson William E
*Jones Alfred
*Milledge William H
50 Elmwood av
60 Ballantyne Samuel
Boreman Mollie Mrs
Grieco Lucrezia Mrs
80 Lexington av
86 Del Vecchio Raffaelo
Lockwood Richard
*104 Young E J real estate
*112 Barber Lee
*Butler Harvey
Hutchenson Henry
*Peterson Edward J
*114 Dunn Esau P
Harris Seabron B
*Randolph John
*Summers Clinton
116 Flythe Titus
Mosby Bessie Mrs
*Wilson James T
*Wood Ella Mrs
118 Geddis Robert W
*Haithcox William
*Holder Mortimer J
*Jeffries Asa
120 Jackson Enos Jr
Snow Rhoda Mrs hairdresser
Young Ellis J
*130 Smith Charles A
*Stewart Walter A
*138 Adams Edward R
*Wheatley Carl
142 Thrower Alexander
Young Calvin
*148 Black T Perry

MAPLE PL. from 563 Bloomfield av to 18 Portland pl
Right Side
*— Y M C A colored brch
5 Scola A shoemkr
19 Ward Percy
21 Horace William M
23 Oliver S Mrs dressmkr
Taylor John H
25 Taylor Matthew E
Left Side
22 Fitzroy Justin R
24 Palladino Edna I tchr music
*Palladino Michael piano tuner
*Palladino P tailor
*Yeomans Ralph L

MARION RD. from 84 Norwood av west to 693 Valley rd
Right Side
*7 Egbert Lester D
11 Pierce Charles W
*15 Sutherland Wilfred T
*17 Wight George T
*21 Davidson William P
*27 Tobler Jacob
*31 Macpherson Graham
*33 Plass Robert H
*37 Cruikshank S Herrick
39 Vacant
Left Side
*6 Bragaw Richard
10 Vacant
12 Vacant
*16 Henry Frederick G
*20 Smith Cecil
22 Vacant
*24 Elkin Stuart C
*26 Olive Frank V
*28 Ritchie John D
*30 Crawford Charles P
*34 Lindsay David
*36 Kline William C
*38 Clarken Terrance Jr

MARSTON PL. from Glen Ridge line to 16 Willowdale av
Left Side
*15 MacArthur Donald
Right Side
8 Pierson pl
*10 VanVliet Edward N

McDONOUGH from 132 Montclair av to 266 Grove

MELROSE PL. from 200 Orange rd west to 97 Clinton av
Right Side
*9 McGinnis Charles T
*11 Kiggins Isaac C
*17 McDade George C
*19 Meehan Daniel F
*21 Hamilton Alfred S
*25 Ball Thomas A tchr music
*29 Bachman Frank P
*33 Derby Harry L
*37 McBratney John
*39 Mecabe Howard
*41 Harris Frederick G
43 Harrison av
*49 Costikyan Siragan S
*53 Byron Arthur W
*55 Ryan John P
*57 McLeod Henry C
61 Eagle Rock Way
*63 Taylor Jesse R
*67 Reis John
Left Side
*2 Geer Olin P
*4 Brady James A
*6 Simms Edward P
*8 Bell Joseph C
*10 Smith C Sanford
*12 Duncan Oscar W
*14 Kelsey Preston T
*18 Hall Herbert L
*22 Tufts Frank E
*24 Stover Henry W
*28 Breander Harry
*34 Heydt Charles O
*36 McConnell Duncan A
*40 Pell George
— Harrison av
*42 Fradkin Leon H
*44 Morison Binnie
*54 Chard James A
*58 Bainbridge Lawrence M
*60 Dickson Charles A
62 Eagle Rock Way
*64 Perry Ralph H
*66 Jaeger Otto
*68 Newberry William F
*70 Fiske Frederick
*72 Stuart Rodney B
*74 Mack August F

MIDLAND AV. from 599 Bloomfield av north to 99 Watchung av
Right Side
*5 Claren Margaret L nurse
Eisel Johanna nurse
*Eisel Wilhelmine chiropractor
Johnson Sarah G
*Peterson Beda nurse
*Service Arabelle Mrs
*Stewart William chiropractor
*9 Bierman Jacob meat
*11 Campanalunga Giuseppe tailor
*11a Herrmann Bros upholsterers
13 Oliver Theron
*15-17 Ottesen Charles automobile repairer
*15 Faas Fred plumber
Hunt John F
McGlynn James C
*17 Gilsleider Sign Service Inc painter
21 Pier J C wagonmkr
21½ Decker Charles M & Bros grocers
*23 DeHarde John meats
— Portland pl
25 Gibbs Thomas H
*27 Boulogne Roger
*29 Labar Aaron
*31 Hascy William H
*33 Donohue Daniel J
35 Jacobsen Irving
Jacobsen Samuel
*37 Carlson Alfred
*Nelson Martin
*39 Bush J Melvin piano tuner
*Haas John
Smalling Percival
41 Montague pl
63 Claremont av
*— Central Presbyterian Church
*71 Wallace Ida Mrs
*75 Mott John B
*77 Gorton Joseph A
*79 Patrick John J
*81 Windsor William
Windsor William Jr
*87 Carter Russell
*89 Silberhorn Rosina J
89½ Walnut st
*91 Brown Frederick F
*99 Wilkinson Edward T
*103 Chapman Vernon S
*105 St John Burton Rev
*107 Sigler C P mason
*109 Boxall G W mason
*111 Hart Alexander S

Midland Av—continued
Right Side
*113 Baumgard Carl
*115 Fisher George W Jr
117 Bryden Mary nurse
*Curtis Ella J Mrs
Curtis Eugene P tchr music
*119 Foth Erdman B
*121 Goodman Frederick S
*125 Montgomery Frank K
125½ James st
*127 Bedell Elizabeth Mrs
*129 Jordan Max
139 Chestnut st
*157 Ebsen Charles C
*159 Carlson Thomas J
*161 Chrystal Charles B
*163 Bouck Worcester
*165 Klotz J R McPherson
*169 Blondel John J
*173 Wismer George A
*177 Abbott Clarence C
*179 Hasbrouck Grover C
*183 Strait S Arnot
*195 Moses Horace C
*197 Powell Jennie Mrs
*205 Hutchinson R G Jr
*211 Minsch William J
*215 Osborn Albert S
*221 Ames William W
*223 Boehm Alfred P
*225 Turnbull Henry P
*229 Frank Albert L
*235 Posier Pierre
*241 Brewer Frank L
*245 Dick William S
*247 Moskowitz Morris
*249 Cummings Edward O
*253 Decker William H
*257 Harris Clifford E
*261 Greenwood Walter E
*263 Walter Ernest
265 Vacant
*267 Goodell Philip
*271 Campbell S B Mrs
289 Watchung av

Left Side
6 Alessandro G tailor
*10-12 Schober's Auto Repairs
*10-18 Gibbs Thomas H truckman
12 Smith Peter
14 Dockery John
22 Portland pl
*30 Randolph Maude E
Yates Thomas M
40 Montague pl
46 Knipshield George H
Lennon James
*50 Sigler Henry
*Packard Frederick L
62 Claremont av
74 Vacant
*76 DuBois Dallas
*Merritt Henry
*78 Robinson Alvira Mrs
*80 Barker Harry
*82 Voorhees Emily S Mrs
*84 Tappen Henry N
*86 VanGieson Ransford B orthodontist
88 Walnut st
*90 Board Francis A
*90½ Morris Lucy
*92 Harold Frank W
*94 Sutton William H Jr
*98 Amerman Fred H
*100 Hurrey Charles D
*102 Upton Augustus H
*104 Wickwire Arthur
*106 Gibbs Harford A
*108 Sleeper James F
*110 Woolsey Charles W
*112 Muller Charles J
114 Conover Raymond F
*Williams William B
*116 Balch Samuel W
118 Dorsey Edward N carpenter
*Gover George B
*120 Best Nolan Rice
*122 Munn Joseph W
*124 Huxham Sydney S
*126 Buyer Christian
126½ James st
130 Vacant
*132 Davier John
140 Chestnut st
*144 Watrous Cleveland E
*146 Parker Frederick J
*148 Abrams Willett C
*150 Seaman Harry B
*152 Hanselman John J
*156 Forstall Alfred E
*160 Ainsworth Bertha M Mrs
*164 Maynard John W
*166 Wolf Henry
*168 Eypper George H
*174 Rentschler Frederick B
*180 Keefer George C
182 Brunswick rd
*206 Allan George S Mrs
*208 Moller Albert W
*216 Bannister Lemuel
220 Erwin Park
*228 MacDougall Robert
*236 McKercher Clark
*242 Clark Arthur L
*244 Capen James F
248 Wilson Rufus R
*250 Voorhees George E
*258 Dutch Herbert W
*264 Roberts Edward P
264½ Holland ter
*266 Hamilton E M
*268 Jackson Franklin K
*270 Ewing William R
*272 Evans David
276 Vera pl
290 Watchung av

MILLER from 26 Fulton south
Left Side
9 Barnes George
*Coleman Edward M
9½ Donald Frank
Nash William
*Nickens John
11 Shanagher Edward
15 Gale Nathan A
Jackson Maria L Mrs
Moseley Thomas G
Richardson C Mrs
19 White Vene Jay
21 Young E A dressmkr
*Young Lewis
*23 Lind John
*25 Walley Eric
27 Wright Richard
Right Side
10 Muller Henry
*12 Muller Julius mason
14 Kehoe Thomas
Regan John
Senior Raymond A
Thomas John W Rev
16 Mueller Albert C

MISSION from 130 Bloomfield av south to Elmwood av
Right Side
11 Centolanza Antonio
Emmanuel A M E Church
Miles John
17 Brady John
Feeney Andrew S
19 Vacant
23 Higgins Thomas
*23½ Jackson Isaac
25 Everett Ellen Mrs
*27 Baskerville Betty Mrs
Mason Frederick
29 Carlson Ida Mrs
Wallen Joel
31 Daily Rose
Koehlin William C
Koehnlain Anna Mrs
41 Braverman Jacob
Heins Charles
Moore Robert Mrs
Sauer Peter
Sirkin Isidore
43 Martin Philip T
*47 Johnson William
*49 Pennewell Louisa Mrs
53 Brown William
Gilenson Samuel
55 Courter George S
57 Brindise Roberto
59 Keigher Andrew
Langton Dennis
61 Gianovi Victor
63 O'Connell Patrick
Zimmerman Henry C
*65 Stewart William A
67 Reinhardt John J
69 Cudges Joseph
Deas Bertha Mrs
McKenzie Joseph
Randolph Edward P
Tibbs Ralph
73 Colicchio Vito
DeStefano Antonio
73r Zambri Michele

Left Side
*8 Holcombe Alexander undertaker
10 Cousins Walter
*Harper Charles
12 Casey Bridget A Mrs
14 Mahoney William
Sanford James
*16 Bell Wayne
Tyler John R
18 McQuin William
*Morgan Thomas
*20 Sautter Frederick C
Timble Henry
22 Baumler John J
Berry Frank
Sautter Arthur J
*24 Faiss Charles
*Fishel Adolph
26 Gannon John J
*Peterson Joseph
30 Fisher John
Nelson William
36 Castano Luigi
Fortunato Giuseppe
46 Johnson D A Mrs
Summerlin Edward B
48 Ross Charles
54 Johnson Frank J
60 Cuomo Eugenio
Franciosi Vincenzo
62 Brady James
Durning E Mrs
*64 Hill Lulu Mrs
Maffei Vincenzo
82 Fusco Angelo
*Ling Carl
Reilly Henry F
*84 Bascombe Percy
Herbert Helen Mrs
Morton Charles H
*Roberts Lewis

MONROE PL. from 50 Willowdale av west to 131 Maple av
Left Side
25 Giordano Antonina
Russo Giovanni
Right Side
10 Campanelli Vincenzo
22 Pandicia Michele
36 Guido Vincenzo
40 Wheeler st
46 Warden Winifred A
48 Small Stonewall

MONTAGUE PL. from 44 Park to 81 Valley rd
Right Side
11 Peterson John
Peterson Lucinda J Mrs dressmaker
Tapley LeRoy

* denotes telephone

Montague Pl—continued
Right Side
13 Faison Agnes Mrs dressmaker
Faison William
Goode Pleasant
15 Pier James B
Pier James C
*17 Fitzgerald Archie M
*21 Mueller Veronica Mrs
25 Nearpass Harold S
*VanVoorhees R carp
*29 Brooks Abraham
*31 Burnett Bertha Mrs
31½ Midland av
33 Keller Philip
Kelly Arthur
35 McGurk William J
*41 Melin Harold
Soderlund Oscar J
*43 Courter Harold W
Seguine William F
*45 Nash Henry G
*Tully Albert J
*49 Riker Joseph
*Roden Robert H
Strumbach Helen Mrs nurse
55 Jennings John H
*Mosher Boardman C
*57 Fitzgerald William
*Huttenlock William C
61 Anderson Carl
Fear Harold J
*63 Feeney Patrick M
*Michie Sarah Mrs
Purcell Jennie dressmkr
*65 Haas Tegla B
*Myers John R
*67 Love George M electro
69 McCann Patrick J
*Owiter Adolph
*71 Allchin Sylvanus W
*Browne Frances B Mrs
*Hanford Elizabeth
*Northrop Charles
*73 Sorenson Joseph R
75 Lindsley Walter T
*Willets Emily H Mrs
Yates Harry L
79 Dyer James E
*Cooper Raymond
*Dowell Charles R
*Hayes Kathryn E
*81 DeWitt Henry C Jr
*83 Hersh Charlotte E
*Ingham Mary nurse
Korn Julius F

Left Side
12 Lee Henry
*14 Stager Warren
16 Thackston Charles M
*18 Ask John
20 Loesch Mary E Mrs
22 Kehoe John
24 O'Rourke James F
*26 Blair Nora M Mrs
Dyer J B contractor
28 Elwood James
34 Midland av
*36 Kelly Catherine Mrs
*38 Taylor Margaret C
*Mayer Bernard
40 Corkish Arthur
42 Duffy Peter
Gallagher Frederick W
Gallagher Harry
*44 Mueller Joseph
46 Bush Arthur E
*Potts Cecelia G nurse
*48 Robe Joseph E
52 Swenson John S
56 Carlson L Elmer
*Gibbs Jelthro
58 Curley Thomas
Shea Catherine Mrs
*60 Brinning S Alida
62 Standring Raymond P
*64 Gossington Edward
Louvrier Amelia Mrs
*VanWinkle Blanche
*66 O'Mara Mary J Mrs
68 Rushe Michael
*76 Coleman Winnie Mrs
Fikslin Fred G

MONTCLAIR AV. from Walnut north to Beverly rd
Right Side
*3 Chapel Eugene P Jr
*Whyte R M plumber
— **Label st**
5 Scanlan William J
7 Payson Horace
9 Lynch Edward J
11 Mongan John J
Scharfenburg Gustave
*15 Kane Mathilda Mrs
*17 Williams Reginald H
*21 Cleaves William L
25 Imhoff Ralph R
27 Kennedy Bridget Mrs
*Ward John A
*29 Wilson Mary E Mrs
*31 Miller Joseph I
*Williams William B
*33 Evans Charles M
Treacy Richard B
*35 Benson Charles A
*Carlson J Arthur
*37 Voegelin F E Rev
Voegelin Matilda C
*39 Summers Alvin
*41 Betteridge Albert E
*Henderson M L Mrs
*43 Junghaus Dietrich
*47 Bull Cyrus C
49 Chestnut st
— St John's Episcopal Church
*59 Lodge James T Rev
*61 McCall M Johnstone
*63 Dinkel Edward J
*65 Bisp Ida Mrs
*67 Gibson J Hutton
*69 Bartley Alexander F
*71 Hart Howard F
Selick George H
*Smith Edbert A
73 Columbus av
*75 Cardinell John D
*83 Jones Lawrence H
*97 Mills Doremus L
*99 Bassett George O
*117 Morse Ransom W
*119 McChesney Madeline
*Thompson Robert C
*121 Webb Elmer W
131 McDonough st
*133 Fox D Alvin
*135 Sewell Elbridge C
*Sewell Joseph C
*137 Hinsberg Felix
*139 McCullough W Gerald
*143 Wood Harold B
*151 Bell Herbert G
*153 Brown Alexander
*155 Martin Otto S
*161 McCotter Mary Mrs
161½ Frederick st
*163 Croker C E Mrs
*165 Griffiths George H
*167 Bliss Don C
*169 Elliott Frank
*171 Frers Henry
*173 Bell Stephen M
*177 Elsworth Henry C
*Elsworth William E
*181 Henderson B W
*183 Semsch Otto F
*185 Teeple John E
*187 Clark Robert
*189 McKinney Lucy Mrs
*191 Talcott Charles C
193 Fairfield st
*197 Sherwood William
*199 Rader Alfred C
203 Watchung av
*209 Zimmerman Herman
*211 Baer Paul
*213 Reddy Thomas M
*215 Wallace Herbert K
*217 Buchsbaum William
*219 Manning John E
*221 Taylor Clifford T
227 Beverly rd

Left Side
4 Vacant
8 Nimmo William
*12 Casey T J painter
*16 Montclair Van and Storage Co
Regan Domenic
*22 Walcott Henry L
*28 Kotze John J
Kotze Julia nurse
*32 Smiley Edwin C
*Swanson Arthur
*34 Alling Harry H
*36 Bush Frank G
*40 Sturges John S
*44 Hoag George A
*46 Pendleton Arthur G
48 Chestnut st
*50 Holden Leon C
*52 Randall Carrie L Mrs
*54 Archdeacon Maynard
*58 Haid Paul L
*62 Bauer John
*64 Stein Edward T N
*66 Holden Charles
*68 Trippett Harry
Trippett J E nurse
*70 Bethell Robert C
*72 Earon Orville D
— **Columbus av**
*74 Jobson Thomas
*78 Kenter Margaret Mrs
*80 Bridge Phineas
*100 Hirsch William
*114 Shields Fred S
*118 Hickey Thomas J
*122 Miller Annie E Mrs
*124 Fismer Arnold W Rev
*126 Henry John A
*128 Sheldon Carmine
130 McDonough st
*132 Lindsay Charles M
*134 Folley Edward J
*138 Warnecke Julius W
*146 Bessey Fred H
*148 Hazard Harry W
*150 Hinck Claus F
*Hinck Claus F Jr
*152 Smith George F
*158 Hanners Alva R
*166 Cummings William L
168 Durstine F H, MD
*Hartman Fred S
*172 Mack L Alexander
*174 Dougherty Harrison
*178 Gesell Laura Mrs
190 Fairfield st
*192 Williamson F J
204 Watchung av
*208 Mather Robert D
*210 Sturla Louis
*212 Burnell George A
*216 Trott Henry S
*218 Hasbrouck John C
228 Beverly rd

MORNINGSIDE AV. from 214 Watchung av north to 53½ Beverly rd
Right Side
*5 Tucker Albert R
*7 Fall Charles A
*9 Hamlin Benjamin B
*15 Haskins William J
*Jones Earl
*17 Smith Olin R
*19 Drake Harry V
*21 Van Duyne Howard M
Left Side
6 Hamilton Richard M
*8 Bruning Henry M
*10 Arberg Carl P
*12 Spangler Cleve R

MOUNTAIN PL. from 692 Valley rd west to 419 Upper Mountain av
Right Side
*1 Howard Clinton W
*Zingg Julius C
3 O'Donnell John H
*5 Rundquist Louise Mrs
*7 McLeod Carrie S Mrs
Left Side
*4 Mitton Stanley
Hoagland William H
*6 Young Charles H
*8 Maxwell William
*10 Miller Frederick

MOUNTAIN TER. from 416 Upper Mountain av west to 389 Highland av
Right Side
*7 Vanderbilt Clinton B
9 Hall John E
*11 Callender William N Jr
Left Side
*10 Hobart Richard

MOUNTAIN VIEW PL. from 90 Valley rd west
Left Side
1 Seery Hugh
9 Bell st
11 Brownell Mary E Mrs
*Riker C J plumber
*13 Sims Benjamin G
Sims B G & Son carps
15 Smith Andrew F
*17 Connell Daniel A
19 Pier William F
Right Side
10 Wagner George B
*12 Floyd R Wentworth

MT. HEBRON RD. fr. Bloomfield line west to 601 Highland av
Right Side
53 Tymeson Lester W
79 Valley rd
*87 Montclair Heights School
*91 Knowles Albert W
*97 Guenther Lester C
99 College av
*101 Mansfield Harvey
103 Railroad av
*111 Soleau Charles J
121 Upper Mountain av
*— Mt Hebron Cemetery
Left Side
18 Park st
78 Valley rd
*90 Allderige Morton J
*94 Adam Amelia B Mrs
*96 Eber George M
100 Hager Charlotte Mrs
*Muhlmeister Frederick
120 Upper Mountain av

MUNN from 42 N Fullerton av west to 37 Park
Right Side
9 Cottage pl
— Catholic Club
— Immaculate Conception School
*15 Burtis John H auto repairer
Left Side
12 Doring Charles G
*Hughes George G
Myles Johanna nurse
*14 Hughes James T
*16 Farrell C Mrs
*Gassner Henry M

MURRAY from 34 Stonebridge rd north

MYRTLE AV. from 19 Trinity west to 85 South Mountain av
Right Side
*25 Dickson Ralph
*Stromberg Carl
41 Orange rd
*43 Kieselbach Harry A
*45 Burd Charles G Rev
*51 Adams Frank W
*55 Weicker Herman
63 Howell Margaret G tchr music
*Howell Murdock
*67 Lovell Earl B
*69 Johnson Arthur R
*71 Lockwood Frederick F
*73 Crowell Julius B
77 Vacant
Left Side
*26 Cannon Fred
Cannon Isabella Mrs
*Mitchell S E painter
Monroe Jesse J
Villarosa Nicholas
28 Cudone Donato
30 Brown William T
Thorn James
32 Lynch John J
40 Orange rd
*42 Currier Richard D
*48 Thalheim Carl O
*54 Braue Ida A
*62 Harris E J Mrs
*64 McClain John F
74 Clinton av

NASSAU RD. from 803 Valley rd east to Patton pl
Left Side
*1 Sherwood Clarence M
*5 Brower Huber E
7 Vacant
*11 Bettinson W Charles
Right Side
*4 Johnston Richard T
*12 Faber John H

NEW from 138 Bloomfield av south
Left Side
3 Jackson Mary J Mrs
13 Cummings George
Warner Allen T
15 Goode Maggie Mrs
*Jackson Martha Mrs
Lockwood H Mrs
17 Couram John H
19 Clarke Thomas
*Greene Alexander
*21 Taylor Estelle Mrs
23 Womble Thomas B
25 Miscia Carmine
Turner Blanche Mrs
27 Harris Kenna Rev
29 Calabresse Carlo
Giannetti Rocco Mrs
Halley John
Valente Gracia Mrs
31 Higgins Mary J
35 Bradley Isaac M
41 Barnes M Mrs
Gibbs Charles
Lewis Richard
Marcot Lawrence
Miscia Angelo
Zungoli Nicolai
43 Fields Arthur
Harris Ernest
45 Dowdie Wesley
Macioce Angelo
47 Caponigro Rocco
Runner Henry
49 Smallwood William
Robinson Ellis
Right Side
6 Frangiosso R shoemkr
*Jones Douglas tailor
8 Bell Emily Mrs
Gennette Michele
Strayhorn James N
*10 Green A confectionery
Mundy Mary Mrs
12 Prime Anna Mrs
14 McCann Daniel
16 Brunetto Antonio
Maffei Vincenzo
18 Carlson Andrew
Stotz Charles
24 Washington st
26 Hyde William
*32 Lewis Isaac
*34 Lennon John J
40 Johnson Charles
— Fulton st
42 Brooks Benjamin
Cousins Bruce
*44 Reilly Samuel
46 Francisco Angelo
Furiero Giuseppe
Panticci Leonard
46rStamford James
50 Humphrey James H

NISHUANE RD. from Cedar av south to West Orange line

NIVEN RD. from Afterglow way south to Eagle Rock park

NORMAL AV. from 866 Valley rd west to city line
Right Side
— Montesano Luigi conf
*— State Normal School
*— Edward Russ Hall
33 Railroad av
58 Upper Montclair av
81 Highland av
Left Side
*10 Winston Emma Mrs
*14 Dorrance George M
18 College av
34 Railroad av
58 Upper Montclair av
82 Highland av

NORMAN RD. from 70 Norwood av west to 687 Valley rd
Left Side
*7 Dorn Richard
11 Vacant
*13 Clements Louisa M Mrs
17 Strain William J
*21 Goldschmidt E W
39 Dexter Earl G
*41 Hall Burton
*43 Renville Herbert
*45 Straat Francis C Jr
— Erie RR pass station
Right Side
4 Vacant
*6 Robb John W
*8 Taylor Garven H
*10 Twaddell Howard O
12 Mohr John G
*16 Suehsdorf Adolph Jr
*18 Babcock Clinton L
*20 Vorce Lafayette D
*22 Pfeil Arthur M
*Reynolds George P
*26 Marquardt Oswald F
*30 Keese Herman B
*34 Mellville Walter A W
*38 Bradfield Clarence H
*42 Grant George P
*44 Bellinger James W

NORTH FULLERTON AV. fr. 471 Bloomfield av north to 119 Wildwood av
Right Side
*— First M E Church
*7 Rothenberg P painter
*13 Watkins S C dentist
*15 Watkins Samuel C G
*19 Crane Frank W civil eng
*21 Crane Frank W
Sheldon Roy V
25 McGarry James
*29 Wallace A S florist
*33 Wendt John
37 Dade Phineas
*Jones W Rhys, MD
*Young John H, MD
*39 Stanton Lottie M Mrs
41 Johnson Alfred, MD
*Phillips Mary M
*43 Clerihew Frederick C
*Federlein Gottfried H

North Fullerton Av—continued

Right Side

*45 Heyer Benjamin
Heyer Earl
*O'Neil Alphonse
*Sisson Horace
47 Jacob Jean A Mrs
49 Colman Emily P Mrs
*Hassfother Carl J
59 Claremont av
65 Vacant
*69 Thayer Gordon G
*71 Africano Joseph F
Goldenberg Jesse
*73 Baker Edgar M
*75 Houdayer Louis garage
*77 Dwyer Joseph
79 Stevens John G
*Wood Mary A
*81 Harrison E N trucking
83 Fliedner John E
*Stevens Ernest L
85 Doxsee Ira T
*Jacobus S Frank
95 Walnut av
101 Kennedy George H
*105 Vanderhoff E B roofer
107 McGuire Mary E T
109 Mitten Louis
Zanittini Emile
*111 Stanfield Henry J
113 Vacant
123 Dittig Mary A Mrs
125 Simpson Frederick W
127 Connolly Thomas
Cummings Martin
*129 Fallon Anna Mrs
*133 Camarata Joseph
*137 Joyce Walter J
139 Joyce Jeremiah
141 Monaghan M Mrs
143 Hedstrom Olaf
Rush James
147 Ashby Grover
Everett Hiram Jr
149 Senzig Carl W
Streisguth George
*193 Stephenson Thomas
*Strange Mary B
199 Long Henry
*201 Mickens Charles L ice
Tucker James
205 Siccardi Modestino
Tutcelli Carmine
209 DeFalco Samuel
Johnson Moses B
Marturano Vito
*McAllister Archibald
213 Bush Roswell D
*Mickens Charles L
Page Edward
*Roest Harry
215 McCarthy C Mrs
Philpot Alvin
*Thornhill Beecher W
*235 Hampton M C Mrs
237 Austin Andrew
*241 Adams Samuel J
*243 Myatt Andrew G
*245 Dade Ernest H
253 Hayes Robert J
255 Frederick st
*— Watchung School
273 Erie R R
305 Garden st
*307 Bedford Russell R
309 Mitchell George D H
*311 Morgan Walter E
*317 Morgan Mary Mrs
— **Fairfield st**
*319 Loughlin Elizabeth Mrs
*321 Allen Frank L
*323 Phelps Charles C
331 Watchung av
*339 Kerney Lorenzo D
*341 Loder Harrison W
*343 Stanton Frank T
*345 Bupten Harold R
*347 Reed Frank H Jr
*349 Archer Osborne R
*351 Kraetzer Edgar R
*353 Bloom Edward W
*Bloom Harold V ins
*355 Boyce Benjamin K
*357 Ford Raymond W
*359 Sawyer George P
*361 Myers Alfred S
*Young Charles
*365 Schmid John H
367 Gordonhurst av
*379 Pinkerton Thomas N
381 Aubrey rd
*393 Temple Leon B
*395 Field Frank H
397 Caroline rd
*399 Simkins William H
401 Vacant
*403 Petroff Peter A
431 Wildwood st

Left Side

4 Vacant
*6 Lowitz A tailor
30 Curry Thomas F Rev
*Gately J J Rev
Quinn Lester A Rev
— Church of the Immaculate Conception
— **Munn st**
*42 Grady William F, MD
44 Carney Anna Mrs
*46 Weeks Wallace W
Weeks W W & Son painters
*48 Petrie James A
*50 Sigler Emma N Mrs
Smith Anna L
58 Claremont av
*68 Connor James H
*72 Edmonston H R Mrs
*74 Kugelmann Jacob
*76 Walters Richard
*80 Thieringer Gottlob
82 Lebret Marius J
*Lovrier Walter
86 Weaver Robert F
94 Walnut av
*106 Jones Edward
*110 Maher Joseph P
*114 Terry Albert L
*118 Brooks Mattie Mrs
Sadler James E
122 Flynn Thomas
126 Walnut pl
*128 Stenstrom Hulda Mrs
employment agency
130 Herlin Robert
132 Esterdahl John B
*Hamilton William
*134 Ferrera Louis
*136 Africano Giovanni
*138 Rapp A
Smith Edward R
*Taylor Herbert A
152 Decker Edward J
190 Chestnut st
212 Clark Hurley L
Powell Willard L
220 Adams John W
*Lewis Joseph
*230 Giblin Edward E ice dlr
*248 Guerriero Luigi
*Monaco Michael
274 Erie R R
*306 Halsey Donald P
*308 Swenarton W H
*310 Cobb Louis R
*312 Weissenborn E E
*314 Burton Stanley C
*316 McLaren Thayer
318 Fairfield st
*322 Fernald Nettie B Mrs
*Hosford Rodger F
332 Watchung av
*336 Powell Elizabeth Mrs
Sawyer Lawrence J
*338 Smith Calvin W
*340 Gibbs Alfred T
*344 Boom Andrew A
*348 O'Neill Edward C
*350 Lay Howard R
*352 Miller Thomas E
*354 Thatcher Russell N
*358 Cairns Edward
*360 Gallie Walter M
362 Aubrey rd
*364 Adams Wade H
368 Gordonhurst av
*374 Reighley Lyster Jr
378 Vacant
*380 Brooks Wilbur W
*384 Balivet Harry B
400 Caroline rd
*402 Neidlinger Samuel C
404 Vacant
432 Wildwood av

NORTH MOUNTAIN AV. from 759 Bloomfield av north to Braemore rd

Right Side

*7 Frost George W
*9 Alford Leon P
11 Vacant
*17 Thomson George M
*19 Braine Bancroft T
21 Vacant
*25 Wertz Frederick L
*27 Hitch Frederick C
*31 Oliver William T
33 Claremont av
*37 VanVleck Charles E
*39 Simmons John S
*49 McGraw James A
*Newell Mary A Mrs
*61 Banister William A
*75 Emery John R
77 VanVleck st
*79 Brown Kirk
*87 Cox Robert L
*Stoker Harold C
*91 Leet George K
*93 Francis Charles E
— **Alpine st**
*97 Knowlton Daniel C
*99 deClerq George E W
*105 Lintz Jules J
*109 Wood Charles S
*111 Jacobus C Eastman
111½ Rydal pl
117 Club st
*127 Chase Lawrence S
*131 Harrison William O
*133 Sterling Charles A
*135 Cuppia Jerome
*137 Fischer Louis A J
*141 Hart Henry R
*143 Lockwood John A
*145 Davidson Herbert C
*147 Sidman Alfred G
*149 Browning Arthur P
*151 Williams Alfred D
*153 Nichols Thomas B
*155 Richardson Albert E
*157 Terhune Charlotte Mrs
*159 Dyer John W
*161 O'Neill J P mason
O'Neill Madelene nurse
169 Berkeley pl
*173 Read George F
*197 Flossfsch Palblo
239 Watchung av
*241 Rice Calvin W
*243 Hemphill Albert W
*245 Turner Arthur B
*247 Brown John
*249 Dudgeon C A Mrs
*251 Ludoweig Francis A
*253 Maher Lester E
257 Boyd George
*Webster William A
259 Brookfield rd
285 Godfrey rd
*293 Seely James P
*295 Noel Dix W
*297 Raymond Nelson E
*299 Orton Clarence T
301 Vacant
*303 Pease Ernest M

North Mountain Av—continued
Right Side
305 Vacant
307 Schelker Walter G
*309 Fairhope School
311 Parkside rd
— Anderson Park
355 Bellevue av
Left Side
*10 Hamlin Horace P
*16 Baker Ernest A
*20 Bedell Helen L
*Harris George W
*24 Young J F Mrs
*30 Shultz Charles S
30rCarroll John
30½ Claremont av
*36 Ivey Henrietta J
*42 Lockwood William J
*Menge Harry A
*44 Frost William G
*50 Gregory Alice M Mrs
60 Vacant
76 Van Vleck st
*90 Dozier Walter J
96 Alpine st
*106 Forsythe Homer J
*118 Rapkin Clarence
*122 Levy Gustave
*124 Carlson Harry S
*Wallace Ralph H
*126 Cox George C
*130 Condit Edward A
*136 Marvin Arba B
*138 West Converse D
*140 Carr Shirley N
*142 Carr George J
*150 Adams Thomas W
*160 Russell Stanley A
*166 Parker M Park
*170 Luria Arthur S
170½ Berkeley pl
174 Vacant
*178 French Wayne M
*180 Durbridge Gwendoline
*188 Sherwood William C
*206 Ramer Walter W
*208 Mitchell Frank J R
*238 Bausher John G
240 Watchung av
*250 Clark Franklin J Rev
*252 Dodd Dawson B
— **Brookfield av**
*254 Jacob Henry
*256 Vreeland Wallace N Jr
*258 Traver Alva F
*262 Fry Morton H
*264 Townsend William W
*266 McBurney Wallace A
*268 Covert Herbert B
— **Godfrey rd**
270 Vacant
272 Vacant
298 Parkside rd
*308 Dutcher Pierpont E
*326 Clark Guy G
*334 Anderson C W Jr
*338 Cushman J Clydesdale
*346 Juergens Hubert F
352 Lorraine av
354 Bellevue av

NORTH SUNSET PARK from Sunset Parkway west to 83 Norwood av
Right Side
*11 Irving Walter M
*17 Vernon Daniel
*21 Marsh Chauncey H

NORTH VIEW AV. from 509 Valley rd north to 200 Bellevue av
Right Side
3 Wildwood av
*9 Wilson George
17 Summit av
*19 Meeker Arthur Y
*23 Bishop John W
25 Duprat Gustavo
*Sigler Elizabeth W Mrs
*29 Bliss Frank E
*33 Howe Clarence O S
37 Cooper av
*45 Neville John A
*47 Thurston Dudley
*49 Twomey Mary S Mrs
51 Vacant
61 Bellevue av
Left Side
14 Vacant
18 Vacant
22 Summit av
26 Commonwealth Hall
36 Cooper av
*40 Decker Helen A Mrs
*42 Fernald Charles B
*44 Harris David painter
*46 Pierce F H mason
60 Bellevue av

NORTH WILLOW from 369 Bloomfield av north to 105 Walnut
Right Side
*1 Hallis Cecilia Mrs masseuse
*Lane Anna Mrs
Ekestam Agnes chiropractor
*3 Goman E E taxi service
*5 Horton William H D
*7 Hahn Anna
Nead Nicholas
9 Glen Ridge av
*23 Adamo Giuseppe
*Danella Josephine
Pasce Samuel
*Scott Leslie
*25 Chambliss William H
*27 Larson Ericka
29 Neil Elizabeth F Mrs
*Paxton Isaac N
*31 Gustavson Gus F
*33 Fear Charles trucking
*35 Abrams Philip
*37 Abrams Henry
*41 Hawley Ward C
*Hyland Margaret Mrs
*43 Cavanaugh Nellie R dressmaker
*Gardner Frederick M
*45 Booth Annie B Mrs
Paxton William H Jr
*47 Albey Frederick
*49 Kennedy Joseph L
51 Honce Valdemar
53 Coleman Joseph A
Gilmartin M Mrs
55 Claremont av
*59 Boehmer Arthur W
Leibe Charles H
61 Gibson George B
*Gibson & Collins masons
*Turner James
*63 Desent Philip
*65 Davis William J
*Goffman Jacob
67 Peterson John
*Peterson Samuel
Swenson Oscar
*69 Harkins J J roofer
73 Toomey D horseshoer
73rRogers Berton roofer
*75 Williams W B Inc toilet supplies
*87 S & S Auto Repairing
Left Side
2rWagner George B auto body builder
*8 Horton William H D taxi service
10 Glen Ridge av
14 Tchounis Efstathios
Wollotz Joseph
*16 Feltey Franklin E J
*Smith Thomas H
20 Fleming Timothy G
*22 Carson John L
*24 MacConnell Emma F
*26 Gustafson Carl
*Sorenson Soren P
*28 Miscia Angelo
30 Dodd George
*Hall Elizabeth P
*32 Chandler George E
Graham James M
*Hasler Mary Mrs
*34 Christner Paul J
*Skidmore Frederick H
36 Garrett Katherine
*Montclair Window Cleaning Co
*Moster Simon
Rich Charles H
*38 Taylor Robert
*Toomey Frederick J
40 Meskill C dressmaker
*Meskill Daniel
*42 Thieringer Frederick
*Tichenor Bert B
*46 Gardner Ralph B
Giblin Catherine Mrs
Hooley Morgan
*48 Clegg J Howard
Schwartz Maurice R
Shipman Harry A
52 Bull Tyler
*Bull William J, MD
56 Claremont av
60 Albert B M tchr music
*Davis Joseph A Mrs
*Lindsley William L
*62 Boulton Charles F
Tramer George C
*66 Bamberg Norman
*Dockery Thomas
68 Flynn Thomas
Kane William
*70 Ferris Wallace E
Gilroy Michael J
70aConnors Francis
McGruther George
70½Nelson Carl
Sundman John
72 Dodd Albert I
*Peterson Albert
*74 Crane Fred D chemist
*78 Morrison & Olsen painters
*Peterson Oscar A carp

NORWOOD AV. fr. 179 Bellevue av north to 174 Alexander av
Right Side
7 Lorraine av
*9 Gallien Addison J
*11 Wilson Henry F Jr
*15 Bunke John
*19 Morris Austin J
*21 Mack Wilfred W
23 Schroeder Maria Mrs
*25 Broecker Frederick W
*27 Moxley Harry L Jr
*29 Garretson Malcolm C
*31 Wehringer H Harry
35 Inwood av
61 Inwood pl
*63 Rowlett Moses N
*71 Cooper Frederick B
75 South Sunset Park
83 North Sunset Park
*85 Marsh Joseph A
*89 Collins William F
*91 Hebbard Edgar C
95 Glenwood rd
119 Elston rd
121 Mitton Sidney J
*135 Holbrook Theodore S
Left Side
4 St Cassian's R C Church
8 Lorraine av
24 Oakwood av
36 Inwood av
60 Fernwood av
70 Norman rd
*72 Cleary Robert L
*80 Tritle John S
84 Marion rd

Norwood Av—continued
Left Side
88 Vacant
*92 Lehnhardt Carl F
96 Glenwood rd
118 Elston rd
124 Wellesley rd

NORWOOD PL. from 392 Upper Mountain av north
Right Side
17 Seneca pl

OAK from 133 Harrison av east to 42 High
18 Healy Peter

OAK PL. from Erie pl west to 131 Forest
Left Side
16 Vacant
18 Beck George
20 Galla Vincenzo
Peterson August
22 Anderson Ernest
Nelson Andrew E
24 Carlson Elmer
Haight William
Vanripper Harriett Mrs
26 McDonald Patrick
28 Fallon Rose Mrs
McCartney Robert

OAKCROFT AV. from 9 Brookfield rd north to Parkside rd
Left Side
4 MacConnachie William M
10 Vacant
14 Lee Peter A
18 Godfrey rd

OAKWOOD AV. from 24 Norwood av west to 641 Valley rd
Right Side
31 Reimann Walter H
*37 Suling John W
*41 McMullen John C
*45 James Gordon
*47 Blair Herbert F
51 Vacant
*53 Baker Moses N
*59 Davis Seward
*63 Lardner Josephine P
*69 Neff Elmer H
71 Vacant
*73 McKenna John A
*75 Mackey Wallace B
Left Side
*32 Calef Emily H Mrs
*40 Atwater Esther Mrs
*42 Applebee Francis J
*48 Bourne T Fred
50 Nichols Abby A tchr music
*Nichols F R Mrs
*52 Smith Eugene L
*56 Smith Harry T
*58 Fitzpatrick Irving
*64 Kennedy Thomas F
*70 Gibson George H
*72 Kloss Charles L
*74 Tinker Wellington H
*76 Versfelt John J

ORANGE RD. from 684 Bloomfield av Orange line
Left Side
*— High School
— Public Kindergarten School
15 Brown Harry
Johnson Katherine
17 Mosely Hartwell
Webb Lenwood
19 Jones Robert L
Dunston Margaret
21 Johansen Anna
23 Webb John
25 Scott Fountain
*27 Orange Road Auto Repair & Supply Co
29 Forde Patrick J
33 McDonough John
*Williamson H J plumber
*35 McHugh Terrence
Tintle Mary
*Green Joseph
Ward Frederick W
37 Clark Michael J
Gannon Andrew
43 Heller Peter J
Margeson Royal
*45 Truesdell Matilda Mrs
Truesdell P E dentist
*47 Neill William
59 Church st
63 Jacobs Helen G
*Miller Edith L
*Knapp Annie R Mrs
Whitehead Emma S nurse
*65 Corby C C harness mfr
Corby-Lewis song publishers
*Corby M A real estate
*67 Ham Grace R
*69 Cooper Herbert J
*Ross Nathaniel
*73 Greene Louise K
Phillips Mary L
*Carpenter Bertha L
*Terrell M T Mrs
77 Burgess Thomas R
*North Mary
77½ Myrtle av
79 Perry Edward
81 Purrazzo Philip shoemkr
83 Carrick Bessie Mrs
87 Hanley William
Perry Charles S
95 Plymouth st
*103 Herring H Mrs
*105 Christie Robert
*109 Baker James E
*111 Sullivan Cornelius A
121 Union st
*129 Sinn Frank S
141 Russell ter
*157 McGregor William D
*161 Pierce Robert M
167 Vacant
*169 Wichman George I
171 Ficht Frederick D
*Hutchings Charles A
*173 Doane William T
*175 Tower W H Rev
*177 Hodgkinson Edgar R
183 Gates av
191 South Fullerton av
197 Melrose pl
203 Radford Cena Mrs
*205 Weir Robert W
*207 Barker William S
*209 Zimmer Emil J
*211 Schermerhorne Leon
*215 Hoerman Hans H
217 Vacant
*221 Budelman John F
*223 Palmer G A Mrs
*Sayer Florence P Mrs
*227 Price Donald O
*Price Ellen F Mrs
*229 Finckel Convers B
*MacGowan Walter
*231 Moler Walter S
*235 MacFarlane Malcolm
239 Llewellyn rd
241 Elm st
243 Carpenter John T
vandenToorn M G Mrs
245 Taylor J Saunders
*247 Walmsley Hardie B
*249 Tichenor Halsey T
251 Irving st
*253 Dewart Hugh
*255 Mackie Helen F nurse
Mackie Henry G
257 Vacant
*261 Meyer J Arnold
*267 Kennedy James H
*Mabie Louise K Mrs
277 Draper ter
*279 Gannon John
*Rutherford Sarah Mrs
*281 Sprague Rufus W Jr
*283 Jaeger O Waldemere
*285 Bull William F
*287 Boon Lizzie Mrs
*289 Plansoen John
*291 Boon Nicholas
*293 Jensen Carl C
*295 Vought Harry D
*297 Lauer Susan W Mrs
*299 Gilnack Clara S
*Shaw Nancy A Mrs
*299aFrazee Coleon H
Dunham Nelson
*Melin Berger
*Lydall Olive J
*301 Healey Thomas J
Olson Charles
Swallow Charles S
301aO'Connor Mary Mrs
Hegelberg Charles
*Zwinglas Cecil
*303 Arnold George
*Gallagher David
*305 Black Walter C
*Pierre G E Mrs
*Wildmark Bror
307 White Robert
*309 Dyer Percy L conf
Eaker Louis meats
*311 Great A & P Tea Co
*313 South End Pharmacy
*315 Geronimo Di & Bros tailors
Hastings Mable
Calabro Michael shoemkr
315rCasaroca Mores
*317 South End Real Estate Co
317aJohne Charles W baker
*319 South End Branch Public Library
*321 South End Garage
323 Washington av
*325 Jetter John
*327 Hurlbut Horace A
*329 Gill Oliver W
331 Hoops Henry W
333 Grenada pl
335 Turton Maria
347 Linden av
349 Murphy Harry W
*351 VanMarter Russell H
*353 Shipman Clifford
*375 Crane F LeRoy
Crane Frank
Dougherty Thomas F
379 Vacant
*383 Goetschius John H
*387 Flint M E & W E butter
Flint Myron E
*389 MacLachlan Emma Mrs
Redmayne Charles
*391 Brewer Walter B
395 Edwards Edwin
397 Ridings Lester J grocer
— Villa Park
401 Montclair Villa Park
*409 Montclair Monumental Works
413 Kelly George H
415 Simonson Albert J
*417 Bowne Clifford B
419 Ellis William
*421 Codding Henry W
423 Brooklawn rd
*429 Black Edward B
Brickner Frederick M
*Murray John T
*431 Drayton Thomas H
*437 Greenley Thomas D
*439 Moffatt Earl B
*443 Putnam George W
445 Temple Albert
— Porter Park
Right Side
*2 Texas Co The oil dlrs
6 Johnson Samuel

Orange Rd—continued
Right Side
8 Mofen William
10 Apito Thomas V
Reardon Timothy
12 Arminio Rocco
Zichella James
*14 Brown William
*16 Brown Henry Q
18 Booth Clifford
20 McCormack Henry
Wyant Lillian
20rWardell Joseph
*22 Grigsby William R
*24 Lee Burr
24½James Henry
*James H & Brothers printers
26 Guancino Erminia conf
26½Campanalonga Giuseppe
Guancione Erminia
Guancione Francesco
Guancione Gira
*28 Johansen Alexander B
Johansen Ann E Mrs dressmaker
30 Tibbs Richard P
*46 Spaulding School
*54 Hillside Junior High School
58 Hillside av
*60 Richardson A H, MD
*62 Cameron Gordon
*64 O'Mara Richard A
*66 Washer Theodore H
*68 O'Neill John F carp
*70 Gant Oakley A
80 Myrtle av
96 Plymouth st
108 Clark Lillie C
Clark Mary E B
*Clark Susan G
116 McDowell James
*Rosery Flower Shop The
122 Union st
152 Porter pl
*154 Leverich Henry
*156 Russell Thomas F
*158 Tyler P A R Mrs
*160 VanNess Charles A
— **Cross st**
*162 Merryweather Weir
*164 Billon Guy
*166 Munroe Frederick C
*170 Bogart Charles
*172 Vietor John F
*174 Gleason Margaret D Mrs
*176 Lewis Russell W
184 Gates av
200 Melrose pl
*204 Main Frederick L
*208 Travers George W
— **Warren pl**
*210 Ransom Frank E
*216 Wallace Albert S
*220 Moore John
*224 Monjo Louis
*226 Sullivan Theodore G
*228 Vreeland Frederick K
*232 Morgan William O
238 Llewellyn rd
*240 Carey Stephen W Mrs
254 High st
256 South Presbyterian Church
*266 Rothschild Mark
*268 Campbell James A
*270 Stevens John A
Stevens John M
272 Kellogg Charles S
*274 Kellogg Frederick C
*276 Copp Earl
*288 Tuers David artesian wells
292 Myers Lillian Mrs
*306 Snow Walter A
308 Heffernan Bernard J
310 Cedar st
*312 Baker Alice Mrs
Stoddart Harold A
Wilman Frank
*Roll Gustave meats
*312½South End Fruit Market
312½rGuiedone Frank
314 National Grocery Co
*316 Danielson E & Co tailors
Orange Road Delicatessen
*318 Laxton Frank
*320 Collier Arthur
*324 McQuoid James B roofer
*334 Freund Adolph
*340 Kramer Louis
*342 Freeman Theodore A
370 Collings William H
Leaman Oliver H
374 Ward pl
388 Pleasant Way
*398 Rosedale Florist
*400 Rosedale Monument Works
*408 Riegraf Frederick C
Rosedale Cemetery
430 Cemetery of Congregation Shaply Tefilos
432 Gauvain R H Mrs
*440 Baker Alexander

OVERLOOK RD, from 632 Grove west to 531 Park
Right Side
*51 McLeod Harry
*53 Boyce Mary L Mrs
63 Vacant
*71 Kennard William C
Left Side
72 Vacant
*74 Jencks Millard H

OXFORD from 41 Christopher to Glen Ridge line
Right Side
5 Nelson Carl M
7 Grillo John S
*Tryon Russell
11 Herrmann Ernest
*Herrmann Frederick
Herrmann & Son electrical contractors
11aMonsees Henry J
Huxham Trevor
11bEisenlord Lydia
Kubie Henry
15 Swenson John O
Wortz Paul D
*17 Joy Joseph A
Joy Mary E Mrs
*19 Carlson Charles
*21 Colardeau Roger
25 Meyer John F
*29 Eckhoff Edward H
*Sperling Walter J
33 Purcell Elmer F
*Mershon Stephen L
*35 Gould Elbert W
37 Tremont pl
*41 Pearse Paul
*43 VanGooder F Henry
*47 Moss Herbert N
Left Side
*8 Ball Robert N
*Carlson John S
*10 Williams Lizzie M Mrs
*Greenman Josiah B
*12 Gilroy Daniel
*14 Dimmick Henry
*16 Acheson H H decorator
*Anden James L
*18 Hjelstrom Hilding
*Hjelstrom Joseph
*20 Bell Thomas
*Zettersten Adolph
*22 Thomson Robert
*24 Scudder Frank D
*26 Gebaur Hans
*30 Shurtleff Flavel
*32 Benson Sven A
34 Vacant
*38 Metzger Eugene C
40 Sofield F D
42 Walnut Crescent st
*44 Block Charles F
*46 Eaton Louis E

PARK from 525 Bloomfield av north to Mt Hebron rd
Right Side
*5 Gaither Johetta Mrs
Hicks Thomas
Nefford James
*7 Montclair Milk and Cream Co Inc
9 Monaco Vito shoemkr
*21 Carter Grace D
*31 Hughes William
*33 Finnerty John M osteopath
*35 Gage & Taylor insurance
*Taylor James
Taylor Mary H Mrs
37 Munn st
41 Vacant
*43 Huggins Lydia M
*45 Kern E Clarence, MD
*Kern Edward C
*47 Wilson Robert M
*49 Rose Willis M
*51 Hewes L Pearl
*James Julia E Mrs
*55 Stevens J Thomson, MD
55½ Claremont av
*57 Klaas Max E
*63 Goodell Edwin B
67 Engle Clarence F
*Engle Fred
*71 Roberts John B
*77 Rowland Mary Mrs
81 Walnut st
*83 Phillips Stanley
*85 Howell Walter M
*Sanders Charles B
*87 Syrett Frank H
*89 Hogan J Harrie
*91 Small George E
*99 Craig Rufus G
*Hewitt C G Mrs
*101 Rudgers I Newton
*103 Lawrence Harry
*105 Ford Harry S
*107 Lay L Oscar
*111 Day John L
*113 Bond Charles H
*115 Pearman Edgar
*117 Beale Charles
*119 Young Catherine A
*121 Yallalee Charles H
123 Chestnut st
*133 Porter Henry J
*137 Atkins Charlotte
*145 Jackson Frank W
*147 North Charles E
*149 Bolles A Eugene
*153 vanDoorn William
*159 Deetjen Lewis A
*161 Miller John J
*163 Hoban James W
*167 Kellett E Charles
*175 Maxwell Stuart R
*177 Pratt Thomas B
*189 Bothwell Irving B
*205 Simpson Leslie D
*207 Cosgrave Percival J
*209 Malmstrom Iver A
*211 Carlson Ludwig
*213 Cummings Harold H
*215 Devlin John H
229 Watchung av
*237 Bradner Robert D Jr druggist
Sutera Gustave barber
239 Mahaffery Mary F Mrs
*241 Danielson & Son tailors
*Omelia Arnold B conf
Rosenthal Philip conf
*245 Holmes Samuel J real estate
*Scannell Ignatius A lawyer

Park—continued
Right Side
*255 Hupfeld F H Mrs
*Osborne Harold S
Sexton Julia Mrs
*261 Snedecor Abraham
*265 Gibbs Mary Mrs
*267 Dillaway Charles F
*Ayres Warren W
*269 Whitson William J
*Barstow Edwin J
*271 Keeler Otis E
*Saxton Robert E
*273 Person D VanNess
Person Frederick H
*275 Morehead William G
*279 Chapman Bertram L
*281 Strong George W
287 Gordonhurst av
*293 Batting G H Mrs
*Tupper Bertha B Mrs
*297 Turner William W
299 Clark John
*301 Culbert Leona Mrs
*305 Emery James A
*309 Veitch James
311 Messler Alfred R
*Zeller John E
*319 Voorhees Anson A
333 Wildwood av
*337 Hoff Olaf
*345 McConnell Howard F
*357 Young Charles T
*363 Ewing James C
*365 Macpherson Douglas B
371 Cooper av
*375 Petz Adam
*377 Stanton John F
*379 Ritchie Thomas
381 Vacant
383 Vacant
387 Vacant
391 Bellevue av
*401 Dickinson Howard C
*405 Baer Julius B
*407 Beebe Henry W
*409 Foote John H
*411 Ollive T Marcus
415 Lorraine av
*425 Scott Thomas R
*429 Conwell Walter L
431 Haddon pl
*433 Burrows Walter C
*437 Farnsworth F C
441 Clarewill av
*445 Millar Wm B Rev
451 Inwood av
*465 Sparks Edwin W
475 Buckingham rd
*483 Pleasants Frederick
*497 Arthur Philip S
*509 Tinkham Julian R
517 Gannon James H Jr
*McCormick Robert M
*525 Jones Henry Ware
531 Overlook rd
547 Alexander av
*555 Gies Howard S carp
*559 Meeker Samuel M
*563 Newkirk Samuel F
*565 Darrah Everett W
*567 Frederick Halsey A
569 Moser Arnold
*571 Durbrow Frederick G
605 Smith av

Left Side
10 Green Jacob
*Sponsler Clarice M nurse
*Whitney Irwin R
*30 Montclair Water Co
32 Portland pl
*34 Brady M T plumber
*36 Olmstead Vanderbilt R
*38 Jacobus Harry N
*40 Finnerty F A osteopath
*Johnson William L
*42 Bescherer Lizzie
*Lawson Robert R
44 Montague pl
*46 Central Presbyterian Church
54 Claremont av
*56 Brown Arthur K
*Mowrey Burtis
*60 Halterman H Henry
*66 Wylie Edmund M Rev
*70 Holmes Edward H
*80 Johnson Henrietta Mrs
80½ Walnut st
82-84-86 Helena Apartments The
*82 Holihan Grace S Mrs
*Weddell Justin R
*84 Chapman Frank T
*Huggins Joseph D
*86 Bell William H
*Chapman John M C
88 Bunten George T
90 Seery Hugh
*Throop Walter S
*92 Fuller Theodore S
*94 Elbert Charles B
*96 Crane I Seymour
*98 Jellerson Ida Mrs
*100 Cook C Alexander
*102 Lennox Robert H
*104 Quackenbos John M
*106 Kent Robert T
*108 Church Elmer L
108½ James st
110 Vacant
*112 Thomas Charles E
*114 Reeder LeRoy T
124 Chestnut st
*134 Hanson Alice
*138 Zeiger Franklin P
*144 Engel Albert
*148 Blackman Oscar H
*152 Miller Alice
*162 Haring Bessie B
*164 Cairns Irving
*168 Foshay P Maxwell
*172 Casey Harry H
*174 Greenman Howard
*176 Shultz Henry
*180 Edgar Andrew J
*184 Damon Allen C
188 By-Sel Realty Co
*Holmes Samuel J
Monclair Realty Co
*190 Cook Ernest H
*192 Drew Jerry D
*196 Volk Walter E
*200 Cary Russell
*202 Smith Victor K
*204 Hughes Rupert S
*206 Harris George E
*— Erie RR passenger station
*210 Brandon William C
216 Vacant
*218 Miller Robert D
*Meister Henry C
*228 Frutchey Marcus P
*Keenan J Dale
230 Clark Harry S
Anderson Celina
*Huntting Ella
*232 Amberg Arthur J
*Hoyt George B
— Watchung av
*250 Kabacoff Morris conf
Dawson Frank
252 Booth Francis N
*National Grocery Co
Rowan George K
*Harrison Market
Sutera Gus
254 Bonelli Paul shoemkr
Brighton Produce Co
*Watchung Battery Service
Kabacoff Morris
*256 Park Street Garage Inc
*258 Cokefair E H carp
Humbert Stanley R
*260 Truax Chester M
*262 Cooper Clara Mrs
MacGregor Clara
*MacGregor Helen
*264 Braddock James
*White Clarence B
*266 Cornwell Alice Mrs
268 Emslie G Watson
*Silvernail Herbert E
*272 Decker Randall H
*274 Hopf Alice Mrs
*McGrath Rose Mrs
*276 Helps William J
*278 Dickson Octavius S
*280 Errani Charlotte Mrs
McWalters Nellie
*284 Prince Millard F
288 Gordonhurst av
*316 Reeks Arthur
*Witt Emma
*320 Young John A
*330 Bloodgood William
334 Wildwood av
*342 Hubbard Louis V
*346 Thomas Percy H
*350 Heins Richard G
*Woodall Milton P
352 Summit av
*356 Kirkaldy James B
*362 Cockefair Philip H
*364 Moir Henry
370 Cooper av
*372 McDonald J Frank
*374 Nicol Robert A
*378 Cushman William C
*386 Innerarity John F
392 Bellevue av
*412 Erskine James L
416 Lorraine av
*444 Gould Ora B Mrs
*Tillinghast Elbert R
444½ L'Hommedieu LeRoy
*446 MacGregor Kenneth J
*450 Spence Alexander P
452 Inwood av
*462 Sellew Carrie B Mrs
*474 Hanks Charles H
*480 Westerfield W Rogers
488 Sunset Parkway
*490 Taylor William H
*500 Farnsworth Daniel W
510 Glenwood rd
*512 Crowell Sylvia Mrs
516 Elston rd
*526 Canham Charles P
*538 Cramer George B
*544 Hopkins Alfred R
546 Alexander av
*550 Fulle Charles L
558 Wright Marion G
*Andress Clarence S
562 Macopin av

PARK PL. from 57 Wildwood av north

PARK TER. from 149 Alexander av north
Left Side
*2 Knowles Walter G
*4 Mead George J
*6 Westendorf Augustus E
12 Edgemont rd
20 Princeton pl

PARKSIDE RD. from NY&GL Div ERR west to 311 North Mountain av
Left Side
*22 Perry Raymond P

PARKWAY from 284 Valley rd to 55 Edgemont rd
Right Side
*15 Newmiller Charles
*17 McClure Frederick C
*19 Mount Raymond I
*21 Logan John P
*25 Taylor Harry E
*27 Wilson William C
*31 Findley Alexander I
*35 Klein Rulof

PATTON PL. from 21 Macopin av north to Nassau rd
Right Side
*19 Huthenloch George M

PIERSON PL. from 47 Woodland av southwest to Marston pl
Left Side
*1 Gray George D
*7 Kumpa Julius
*9 Hinckley John F
*11 Woodruff Edward C
15 Small George S
Right Side
12 Riehl Albert H

PINE from 163 Bloomfield av north to Walnut
Right Side
15 Blue Ellen
*Dodson Sallie Mrs
Hawley Florence Mrs
Mars William
Steward Susie Mrs
Wilkinson Eldon T
*19 Johnson William
Munford Samuel
21 Fusaro Carmelo
23 Cherry st
51 Glen Ridge av
53 Cardellicchio Francesco
Pandischio Philipo
63 Grant st
71 Franciosi V shoemkr
75 Janson David
D'Alessandro Pietro
Lirt Samuel dry goods
Zirrille James conf
Neal John T
77 Lungaro Salvatore
Lungaro Michele
79 Leonardo Luigi
DelVecchio Vito
89 Capriglione Pietro
Capriglione Rocco
Mitchell John H
91 Gauteri Domenico
Marcianni Ubaldo
Barbella Rocco
Papaleo Vincenzo
Scarano Antonio
95 Anderson Noble
Coleman David
Grant Emma C Mrs
Pennick Thomas
Szarra Giuseppe
97 Bezzara Giuseppe
Fasano Mariantonia
Calandra Luigi
Franciosi Vincenzo
Fassaro Francesco
Fields William
Leva Verginio
Longo Angelo
Maffei Carlo
Moore Milford
Varrozzi Felice
Wilson James
— Sherman st
99 Ippolito M grocer
105 Irciardo Michele
Ferarro Michele
DeFalco Alfonso
107 Deandalo Matte grocer
115 Claremont av
*131 Fay W E plumber
151 Papaleo Antonio
*Scales George
165 D'Erico Donato
Tanzer Stephen
Left Side
20 Bell G Emmett
Cook Florence Mrs
*Cook Samuel
Duncan Ambrose
Jackson Bessie dressmkr
Davis Mildred Mrs dressmaker
Nadal Arthur
*Ramsey Benjamin J
24 Daniels George
Brown William H
26 Cherry st
50 Ridge av
68 Demillio Veduccio
DeNicolo James conf
70 DeNapoli Francesco
DeNapoli Vito
Zigelli Philip
78 Cetrulo Angelo
Hill William O
Lee Wilfred
Rogers Louis J
Russo Gaetano
Santullo Salvatore
*White Henry
*80 Carter Thomas Mrs
Cousins Charles
Longo Mario
*Piccola Joseph
Santullo Antonio
*Thompson William
82 Alvaro Francesco
Marselino Nicolo
Russoman grocer
84 Appolonia Stephano
Bilotta Vincenzo
Cardone Paolo
Cardone Seraphino
Licastro Angelo
Pandishio Giuseppe
Panico Andrea
86 Carlanedra Michele
Consentino Filippo
Fazzalare Vincenzo
Gerizzo Giovanni
Zacarrelli Carmine
88 D'Alessandro Michele
Onorato Geremiah
Proto Giuseppe
Rudolfo Silvestro
Sanbataro Vincenzo
Tranbeig Severin
Sanbataro Vincenzo
90 Bardi Giuseppe
Carnevale Antonio
Gentile Antonio
Franciosi Cosimo
Munro Oscar
Rubina Francesco
94 Our Lady of Mt Carmel Italian R C Church
*96 DeSantolo A Rev
98 Sherman st
102 Codella Leonardo
Codella Francesco
Codella Vincenzo
Innarello Pasquale
104 Cestone Gaetano
DeMaio Michele
106 Codella Pietro
Lechiardo Giovanni
108 Bottazzi Leonardo
Brugo Mateo
DeNapoli Nicola
Fiurenza Biagio
Fortunato Angelo
Patetta Alfonso
110 Ferraro Matteo grocer
116 Claremont av
*142 Loesser Mfg Co vanity cases
*170 Johnson Richard
Reinhart William
Richsen Richard
*174 Fay Theresa dressmkr
*Murphy Edward A

PLEASANT AV. from 13 Cedar av south to West Orange line
Left Side
*11 Wood Hubert P
*13 Soverel Kenneth R
*15 Schneider John
*17 Fleckenstein George J
*21 Dircks Walter E H
*25 Blackburn Elizabeth
*59 Hazen Sadie E Mrs
*69 Hunt John
*71 Cloke Philip V
*73 Beattie Thomas
*75 Wilson Donald J
*77 Smith William R
*83 Colored Home for Old Folks
MacCauley Helen
89 Ward pl
95 Pleasant Way
Right Side
*2 Lawrence H B Mrs
*16 Steinbrecher W H
*22 Frazer Spaulding
*32 Johnson Percy H
*44 Anthony George A
*54 Seche John G
*58 Mateer Samuel A
*Sweney Joseph A
60 Vacant
*62 Jordan Henry
*64 Mathewson Charles S
*70 Aszmann Albert
*74 Paulmier Louis S
80 Hilltop pl

PLEASANT WAY from 388 Orange rd west to 95 Pleasant av
Left Side
6 Haartt Harold
*10 Baaken Frank
16 Pleasant av

PLYMOUTH from 46 South Fullerton av west to 21 Clinton av
Right Side
*11 Black Archibald Rev
17 Cushier Elizabeth M
*Mercelis E, MD
*21 Mount W B, MD
*25 Horton Harry L
*29 Graduate Nurses Club
*Willer May M nurse
*33 Kimberly School private
35 Trinity pl
*41 Powell William H
*45 Slocum James H
*49 Dinkins Tyre J
49½ Orange rd
*51 Curtiss Harry W
*55 deNeufville Robert H
Wynne Emily A Mrs
*57 Ring E D contractor
*59 Young F P Rev
*69 Dutcher Charles M
*71 Gage Frederick S
*73 Ewer Maurice H
*83 Jones Frank H
Left Side
4 Love Leslie C, MD
*12 Ewald William
*16 Seidler Victor B, MD
*18 Kremer James B
*22 Stauffen Ralph M
24 Wilde pl
*30 Hooper Leverett F
*34 Allen John W
*36 Allan Percy
*42 Hopkins Nathaniel R
*44 Decker Edmund L
50 Orange rd
*66 Tenny Levi S
*70 Siegfried Laurance B
*Hannah H K Mrs
*72 Barbour Robert P
*76 Post Sylvester
*78 Blake Frederick H
*80 Kingsbury F H

PORTER PL. from 152 Orange rd west to 73 Clinton av
Right Side
31 Harrison av
*53 Kipp Ruloff F
*67 Townsend Gerard B
*77 Christie Stella L Mrs
*81 DeBevoise Mary S Mrs
*85 Taylor Frederick H
89 Vacant

Porter Pl—continued
Left Side
*24 Gerhauser William
*30 Hooper Leverett F
— Harrison av
*36 Culver Bernard M
*38 Cary Edward V
*42 Getty Hugh H
*48 Hunt Virginia E Mrs
*74 Marshall Alice
*76 Maxwell Gilbert D
*86 Pellens Theodore
*88 Brown Arthur K
*90 Parkhurst Lawrence H

PORTLAND PL. from 32 Park to 65 Valley rd
Right Side
9 Hockanson Charles H
Nead Nicholas
11 Reardon Patrick
Swenson Charles
15 Klee Peter
15½ Fear Jennie Mrs
Hawksworth Mary Mrs
19 Anderson Herbert J
Calston Curtis
*21 Castner Curtis M
Castner C R tchr music
DeForest Michael
23 Eakley George
Mahoney John
31 Midland av
*33 Marts Warren
*Monroe Will S
35 Fallon John
37 Marion Edward
41 Decker Theodore
Tierney William
*43 Goble George C
*47 McDonough James veterinarian
51 Frey Ella E Mrs
Ketcham Jonathan B
*Wrensch Henry
*53 Mann Harry S
*Recht Henry
*57 Banks James H
*Bush Cornelius
59 Coleman George
Horch Arthur
61 Smith James
Williams Sarah Mrs
63 Finnegan Patrick
*O'Mara Catherine
*65 Jacobus Charles W
*67 Alworth William W
69 Esposito John
*71 Donohue John J
Reid William J Mrs
*Thomas William C
Left Side
16 Gegarian Harry
*Montclair Oriental Rug Co
18 Maple pl
20 Jennings Frank
Potter Charles W
*24 Black Harry
Kamp Bertha M
30 Midland av
40 Finnigan John E
Petrick Walter G
42 Bruselly Angelo
Fleming Timothy
44 Gannon Dennis
McDermott Michael
46 Gannon A dressmaker
Gannon John
Mee Johanna Mrs
56 Union Baptist Church
60 Taylor George
Valentine Stephen

PRESCOTT from 331 Grove southeast to Glen Ridge line
Left Side
*10 Lathrop Samuel P
*14 Simendinger William H
16 Vacant
20 Hayward Sterling P

PRINCETON PL. from 37 Godfrey rd north to 20 Parkside rd
Right Side
*7 Rath William H
*9 Thoombeck Thomas C
*11 Schabacker Andrew F
*15 Russ Arthur B
*19 Hesselbrock Louis B
*25 Young William P
Left Side
*2 Fullerton William B
*6 Childs Cleveland V
*10 Jones C lawyer
*14 Miller F Morris
18 Loomis George W

PROSPECT AV. from Bloomfield av north to Holmes pl
Right Side
7 Claremont av
*9 Pratt John Barnes
*11 Norris Francis E
*15 Duys Henry M
*25 Turner Isabella J Mrs
*33 Cautley John R
41 Vacant
*43 Baker William H
*49 Milliken John B
*59 Griffith Mildred H
63 Bayne John N
*Manton Leon W
*67 Stewart William H
*75 Johnston Henry R
*81 Spadone Alfred A
Left Side
6 Claremont av
*8 Dicks Robert P
*10 Marburg Louis C
12 Clausen Gustave
*16 Batchelder George H
*20 Straight Albert F
*24 Hughes Frank
*36 Hogan Percy F
38 Vacant
*40 Mustard James A
*44 McComb Albert J
*60 Halsey Charles D
*64 Watson John N
68 Frazee Mary E T Mrs
*74 Hall Charles E
86 VanWoert William
*96 Boyd Robert M Jr

PROSPECT TERRACE from 48 Union south to 35 Hawthorne pl
Right Side
*5 Lee Charles T
*7 Armstrong A Joseph
*9 Tucker Wilson H
*15 Jaeger Eleanor L Mrs
*17 Wight John B
*23 Kane Maurice J
Left Side
*8 Waters Rossiter
*10 Robbins Lillian Mrs
*Wright J Graham
*20 Doubleday Mary E
*Murphy Julia B Mrs
*22 Scott Delia V Mrs
*24 Adams T Albeus

RAILROAD AV. from Mt Hebron rd north to Normal av
Right Side
— Cornell ter
— Dartmouth pl
— Hamilton pl

ROCKLEDGE RD. from Bloomfield av southwest to Afterglow way
Left Side
9 Vacant
*11 Safford Charles E
*15 Hanna Charles A
Right Side
*4 Miller F Alden
*10 Henderson Howard
*16 Lowack Charles W

ROOSEVELT PL. fr. 53 South Fullerton av east to 36A South Willow
Left Side
13 Seymour st
Right Side
*10 Murphy Francis J
*12 Brower Ogden
*16 Strother William A

ROSEDALE AV. from Glen Ridge line west to 415 Orange rd
Right Side
*63 Landgraff Wentzel
Left Side
8 Arace Giuseppe

RUSSELL TERRACE from 141 Orange to 108 Union
Right Side
*1 Lewis Isaac N
*3 Porter James
*5 Duffy Edward J
Left Side
*2 Clough Walter H
*4 Russell Joseph W

RYDAL PL. from 184 Valley rd west to 111 North Mountain av
Right Side
1 Hall Roland C
*Stuckle William F
3 Benton Frances nurse
*Benton Marian Mrs
Bury Charles A
5 Adams George W
*Seaman Herbert A
Left Side
*4 Mathiews Franklin K
Osborne Allen G
*6 Andrews Grace G Mrs

SAMUEL from Enfield av to West Orange line

SEARS PL. from Irving south

SENECA PL. from Norwood pl east and west
Right Side
*3 Swan Alfred
*5 Swan Hylton
*7 West Frederick J
*33 Vaill Edward W
Left Side
*12 Piatt Cecil

SEYMOUR from 392 Bloomfield av south to 13 Roosevelt pl
Right Side
7 Kretschmer Sallie Mrs
*Seymour Hall boarding house
Left Side
*8 Macy Harold G
*Rabus E D dentist
*14 Konin Eugene
*20 Eisner Louis

SHERMAN from 90 Bay to Pine
Right Side
17 Damunto Donato
23 Luibus Luigi
*25 Higgins Mary Mrs
Left Side
12 Guide Francesco
Way Mollie
14 Vinci Gaetano
22 Tenuto Giovanni
Zambri Rocco
26 Zambri Antonio
*32 Streiter Frank
*38 Caputo Antonio
Caputo Joseph plumber
Cardello Giro
Metano Vito
Torro Antonio

Sherman—continued
Left Side
40 DeVito Silvestro
Fricoli Giovanni
*Gautieri Vincenzo
Giuliano Antonio
Giuliano Thomas
Mobilia Giuseppe
Rizzolo Antonio
Scillia Erasma
Terrico Michele
Trovato Ambrosio
52 Antorino Antonio
Furnari Enrico
Gambino Sebastiano
Patanella Leonardo
Papaleo Michelangelo
Petza Antonio
Balsamo Rocco
Zangrilli Oreste
*Zangrilli O Mrs dressmkr
54 Degermo Antonio
Giuliano Savera
Losardo Antonio
Papaleo Vincenzo

SHERWOOD from N Y & G L RR to George
Left Side
10 Tomeo Carmine
Jones Jennette
18 Permessi Giuseppe
20 Jacovine Vincenzo
Stazzano Giuseppe
22 Smith Nancy
Stazzone Antonio
24 Aniello Giuseppe
Pezzicara Pietro
26 Livorsi Giuseppe
28 Giordano Giuseppe
Testa Salvatore
30 Caputo Francesco
*DeFato Giuseppe
White Missouri Mrs
32 DeLava Giuseppe
Impellizzere Isidoro
34 Walsh James P

SMITH AV. from Park east to Grove

SOUTH FULLERTON AV. fr. 462 Bloomfield av south to 181 Orange rd
Left Side
*11 Self Drive Auto Renting
*Ganley Printing Co
*McCarty Eugene garage
13 Decker Charles M & Bros grocers
*15 Gordon Joseph M tailor
17 Caiola C shoemaker
*23 First Church of Christ Scientist The
*27 Cox William W, MD
*White James W, MD
*31 Crane F LeR dentist
*Crane F S dentist
*35 Krichbaum P E, MD
Krichbaum Theodora W Mrs, MD
*39-41 Conradt Emma and Kate boarding house
*39 Greenwood Moses
*Nutting John H
41 Dayton Charles
Hooper Franklin H
*43 Brown James S, MD
*47 Miller A G Mrs
*Miller Arthur B
*51 Boyd Kate Mrs
*Keene Herbert F
53 Roosevelt pl
*55 Noble Willa G Mrs
*57 Fowler Royale H, MD
*61 Buhrman Arthur
*Parson James L
*Patton Jacob A
*Torney Mildred Mrs
*Valentine Frederic P
*Freeman Edmond A
*Miller John E
*Searing Charles A Mrs
*Butler Charles B Mrs
Browne Sarah D Mrs
*Cross William T
*Swift William H
*63 Brangs Graton S
65 Unioin st
69 St Luke's Episcopal Church
*75 White Luke M Rev
*83 Barry Charles D
87 Hawthbrne pl
*99 Waterman W E
*107 Hamilton Robert B
*111 Vogt Adolph W
*115 Haase Alfred A
*117 Eck H Burrows
*119 Peale Algernon T Mrs
*Stenz William A
125 Orange rd
Left Side
*6 Bennington Market meat
8 Fullerton Hall
10 Unity Hall
*12 Bourne Charles R magazine agent
32 Crescent st
*34 Synnott M J, MD
*42 First Congregational Church
46 Plymouth st
*50 Love Leslie C
*Manson George T
*58 Bellon John V
*62 Jarvie Margaret S
64 Union st
*66 Livermore John R
*84 Hill Charles B
88 Hawthorne pl
*92 Moment Alfred G
94 Roberts Isaac S Mrs
*See R H
*96 Chapin Charles S
*98 Wiggins Elisha Mrs
*102 Mills Thomas M P
*104 Cormany Charles C
*106 Wolle George H
110 Bush William H
*116 Riker Harriet S Mrs
118 Draper Rebecca B
*Draper Ruth W
*122 Fanning William S
126 Orange rd

SOUTH MOUNTAIN AV. from 758 Bloomfield av to Eagle Rockway
*— Montclair Art Museum
*5 Finchan Oscar
*21 Doe Thomas A
21rDavidson John
*23 Murnane George
*29 Donaldson Roderick V
*41 King Thomas H
*45 Farish William W
55 Vacant
*57 Von Goeben Alexander
*63 Williams Charles W
— **Hillside av**
*65 Page Charles R
*71 Jones Adam L
*77 Murray G Welwood
*81 Speers James M
85 Myrtle av
*87 Child Benjamin W
*Child Caroline Mrs
*95 Lefebvre Channing W
*Weeks Mary F
*101 McGhie John
105 Dikes Lane
*107 Tissington Charles H
*111 Wesson David
*119 Mitchell John R
*Spies Henry H
*121 Penick Sydney B
*127 Sloan Harold S
139 Union st
*141 Allan A Russell
*143 Lovejoy Frederick R
*147 Drysdale Robert A
*153 McHorney William A
*159 Crane A Fanny
Freedley Mary C Mrs
163 Gates av
*167 Beach George R
*175 Eaton Frederick R
*185 Korndorff Lynn H
*189 Phillbrick Albert R
*191 Wood William V
195 Felsinger Caroline
*Felsinger William
*203 McBrier Edwin M
*209 Ehlers Edward
215 Llewellyn rd
*239 Greene Richard T
*259 O'Brien Timothy C
Right Side
*8 LeBrun M M Mrs
LeBrun Pierre N
*14 Bertram Henry H
*20 Baker Charles W
*28 Sanders W Murray
42 Hoburg pl
*54 Harrison Benjamin V
*66 Gates Frederick T
*72 Collins W Herschel
*74 Teter Walter C
*80 Stevens William T
*88 Bennett Kate A Mrs
*100 Wells Edward H
100rRobertson Alexander
112 Vacant
*130 Mulford Vincent S
132 Union st
*144 Burgess Charles E
164 Gates av
*174 Webster Horace
*176 Kelsey Joseph A
194 Vacant
*200 Tener Hampden E
*208 Green Henderson M
*218 Bates Edgar A
*226 Leake Eugene W
*240 Hall Edward K
244 Tickinger Julius

SOUTH SUNSET PARK from Sunset Parkway west to 75 Norwood av

SOUTH WILLOW from 364 Bloomfield av south to 37 Union
Left Side
*9 Draper R B real estate
*25 Budde Herman
Budde Hulda nurse
O'Neil E L tchr music
*29 Haney Bridget Mrs
Kegel William C
31 Larkin Thomas R
*33 Reese Julia A Mrs
*35 Harrison Everett
*39 Schofield Harry
*41 Pantaenius Eleanor C boarding house
Pantaenius Frederick
43 Gustafson Anna nurse
Guthrie Alice nurse
*Hanks Bryan C
Knox Eleanore nurse
47 Union st
Right Side
*28 Lawlor William
*32 Kearney Edward D
*34 Giannetti Antonio
*36 Wood Andrew
36aBrown G M tchr music
*Davis Lena Mrs
Shirley Florence nurse
— **Roosevelt pl**
*38 Funk Nelson E
*40 Becker Joseph
— **Union st**
*48 Leming E R Mrs

SOUTH WILLOWDALE AV. ext Willowdale av beyond Linden av
1 Randall William H
Randall Willis G

* denotes telephone

SPRING from 156 Glen Ridge av south to 287 Bloomfield av
Right Side
*— D L & W R R depot
*— Am Ry Express Co
— Piccola Bros bootblack
— Union News Co
21 Greenwood av
Left Side
*— Consumers Service Station auto parts
*10 Bates A G upholsterer
Cruickshank David G auto tops
*12 Belsky Saul tailor
14 Lackawanna Lunch Room
Smith Robert L
16 Alexander John
*Rosenberg Jacob conf
Watkins Helen Mrs
16r Forde P J horseshoer
*20 Clayton Garage
Jones Arnold A
Marquardt John J
22 Aiello Louis
Anderson L contractor
Croghan Michael
Florio Alfonse
*Mooney J real estate
Wallace L real estate
*24 Gylling A restaurant
*26 Murdoch-Fairchild Co real estate
*32 Crawley F M & Bros real estate
*38 Leffingwell Frank D civil engineer
*40 Beekman C C lawyer
*Connolly H S & Co real estate
42 Modern Building Co The New York and New Jersey Holding Co real estate
*Simpson-Merritt Co real estate
*44 Cox J L real estate
Godfrey Corporation real estate
*Godfrey Land and Building Co real estate
*Roche T F real estate
— Plaza Building

ST. LUKE'S PL. from 720 Bloomfield av to 23 Hillside av
Left Side
*11 Newton Paul
*15 Carlson Edward B
*17 Olsson Sven livery
*19 Howell David
*21 Gallagher Henry
*23 Abramson Gustav
25 Gallagher C Mrs
*27 Closs Robert J
*33 High School Gym
Right Side
*10 Post Walter W
*14 Taylor Mary M Mrs
16 Arencibia Charles S
*Wellenbrink H H
*20 Doremus Joseph V
22 Piggins John W
*26 Wright Boardman
*30 Durning James A
*32 Speers Wallace C
34 Gallagher Mary
*36 Gage Harry L
*38 Hoes John P
*Manley Thomas R
*40 Sanders Arthur L
*Stikeman Charles
*42 Carroll Edward T
*Munds James T
*44 Stevens Charles S
*Stewart V T
*46 Greener Alfred W
*Menhinck George E

STONEBRIDGE RD. from 65 Eagle Rock way south
Left Side
*1 Rine Edward M
Right Side
*4 Bell Henry F

SUMMIT AV. from 352 Park west to 17 North View av
Right Side
*157 Barnum Robert G
*159 Peal Anna Mrs
*161 Augustin Ernest R
*165 Gottfried A Mrs
*167 Pond Francis J
Pond Lucy A Mrs
*169 McKean Douglas H
*173 Hall Frederick S
*175 Eden Francis
*179 Walter Russell K
*181 Howells Victoria W Mrs
*Tracy Millie M Mrs
*183 Craven Alexsis C
*185 Rogers William S
Left Side
*160 Valk David W
*162 Brodt Herm J
*166 Behrens Louis
*168 Travis Charles B
170 Frost Marie Mrs
*172 Logie James
*176 Roll John K
*178 English Charles W
*180 Makepeace George W
*182 Aldrich Edward L
*184 Markoe John M
*188 Jenkins Felix A
*190 Jenkins Alger

SUNSET AV. from Bloomfield av near Verona line west to Verona line
Left Side
1 Cross Fannie A Mrs
*Barkley Harry W
Right Side
*2 Von Olen Sophie boarding house
*4 Sleicher Ralph
6 Vacant
*8 Force Robert D
*10 Newton Donald McG
*12 Hipkins Clifton
14 Vacant

SUNSET PARKWAY from 488 Park west to North Sunset Park
Right Side
*7 Woodward William L

SUTHERLAND RD. from 154 Harrison av to Stonebridge rd
Left Side
*1 Pruden Halsey G
*9 Kluge William G
*15 Sanders James W
Right Side
*2 Johnson C Haldane
*10 Osborne Andrew G
*18 Paxton William P

SYLVAN PL. from 14 Forest to N Y & G L R R
Right Side
1 DeAngelis Pietro
Lagomarsino Giacinto
Mondisini Joseph
5 Garrison William
*Nelson Walter
*7 Paul James L carp
9 Black Jennie nurse
*Black William carp
Mertz Bernard Jr
11 Taglio Antonio
13 Autire Leonardo
Coan Thomas J
15 Anderson Olof A
Nelson Julius
17 O'Neill Daniel
O'Neill John D
19 Caprio Alfonso
Dalley Henry S
21 Apito Francesco
Maffucci Giuseppi
*23 Ruth Mary Mrs

TALBOT from 16 Central av west to 10 Day
Left Side
7 Jackson Frederick
*9 Jackson Benjamin L
*11 Wright Robert
*13 Burch Charles
*15 Blakey Betty Mrs dressmkr
Blakey Joseph
17 Washington George
21 Delaney Mary Mrs
McNamara M Mrs
Peacock William
25 Davis Sarah Mrs
*Young Walter F
27 Jackson Thomas H
29 Abbott Josephine Mrs
Worrell Carrie Mrs
Right Side
*6 Goodman John
*Reid James W
8 Logan Mary Mrs
*12 Anderson Harvey
Logan Edward
14 Gill Sylvester
Jones James A
*16 Donald Edward
Talbot Anna Mrs
18 Hughes Patrick
24 McLoughlin John F

TICHENOR PL. from 163 Harrison av to 53 Cedar
Right Side
5 Burke Henry
9 Moran Delia
*Murray John J
11 MacGeorge Jane Mrs
Whitehead Roy S
15 Dodd Elmore
Marley Patrick
23 Davidson E Mrs
Pantley William H
*25 Wohlgemuth Leo
31 Wilcox Samuel
33 Schutter Henry J
37 Terry Roy V
39 Johnson Carl
Left Side
*6 Denoth V mason builder
10 Jordan Isidore
Partington George W
*12 Jordan Daniel
Jordan William
16 Fahey Thomas
Douglas Donald
24 Doyle Eugene
Everett Hiram
McCroste David E
26 Moore Frank
28 French William
30 Danows John
32 Douglas Robert

TREMONT PL. from 37 Oxford west to Cambridge rd

TRINITY from 72 Church to 35 Plymouth
Right Side
*7 Clute Frank
*Maher Thomas B
*Murphy Joseph F
*9 Taylor John H
*11 Johnson C E Rev
13 Swedish Baptist Church
*15 Hayward Theodore
*Paxton William H
17 Enarson Carl
*Wilson A Newton
19 Myrtle av
Left Side
*14 Weisenstein George H
*16 Allvin I S painter
Enarson Marie

Trinity—continued
Left Side
18 Ellis George
*Henry Frederick R
Waddell James
24 The Crescent

TUXEDO RD. from Glen Ridge line east to 163 Grove
Left Side
31 Vacant
35 Vacant
37 Blades Charles A
43 Tremont pl
51 Smith Donald W
55 Fisher Nelson G
57 Vacant
59 Gross Charles A
61 Vacant
63 Vacant
Right Side
30 Vacant
34 Reid Philip Jr
44 Tremont pl
50 Vacant
*52 Gannett Joseph K
54 Bomhoff Henry
*58 Knoke Herman
*60 Slifer George A
62 Shiels Frank
*64 McCord Donald F
*66 Killgore James M

UNDERCLIFF RD. from Eagle Rock way east to South Mountain av
Left Side
*53 Long Fred R
*63 Weiss Jay G
89 Hawkins Wilfred J
Right Side
*14 Gracy Leonard R
*62 Bump Raymond
70 Mann Percy
*80 King Curtis L
*90 Ramsay William M

UNION from 38 Elm west to Undercliff rd
Right Side
*1 Stitt Ida E nurse
*5 Mead Ralph J
*9 Morton Minnie L Mrs
11 Morley John
*15 Coon Claude L
27 Gates av
*29 McWhiney Walter M
*31 Andrus Alfred D
*James Elizabeth Mrs
*33 Shepard L G nurse
*35 Connolly Harry S
37 South Willow st
*41 Studdiford Mary Mrs
*43 Warring James D
47 Union Apartments
*(101) Cyphers Harry O
(102) Mason Howard S
*(103) Kirven Frank D
(104) Borroughs Frederick S
*(105) Halpin Francis M
*(106) Richardson C K
(201) Morris George H
(202) Stoat Hubert J
*(203) Francis Mary
(204) Reddall John W
*(205) Bristow R A
*(206) Stiles Adelaide McA
*(301) French Morton B
*(302) Semple Parlan
(303) Phillips A W
*(304) Spaulding G Mrs
*(305) Renwick Joseph B
*(306) Read Alexander W
(401) Miller William T
(402) Wilson Sarah Mrs
*(403) Halpin Francis
*(404) Bley Henri J
(405) Murphy M J Mrs
*(406) Murman Gustav A
*49 Thayer Harriet Mrs
*53 Newell Frank A
*57-59 Haddon Hall apartment house
Hillock Frank A
*57 (1) Gallie Margaret M Mrs
*(21) Estabrook Robert F
(31) Colton Clara V
*(41) Stearns Edward B
(51) Vacant
*(61) Dreyfus Walter
*(71) Osborn Arthur H
*(81) Stephens T W
*59 (2) Elshoff Frank A
*(22) Greer William J
*(32) Haley Edward J
*(42) Burnam Hubert J
*(52) Wallace William C
*(62) Dickinson J H
*(72) Keasbey Robert A
*(82) VanCleaf M E Mrs
*65 Cole John E
(1) Hendrickson Adolph
*(1) Spencer Herbert
*(2) Brooks Nelson M
*(21) Peterson George H
(23) Murphy Elijah D
*(24) Upton Jacob K
*(31) Snow Whiting G
*(32) Ingram George
*(33) Chapman Allen H
*(34) Robinson Charles P
*67 Kane John F
*83 Orr Margaret F Mrs
89 Robbins John Y
*93 Cohoe Albert B Rev
97 Wilde pl
*105 Bird Samuel Jr
*109 Warren Northam
*119 Sexton Herbert M
123 Harrison av
*129 Tomlinson Roy E
*133 Burns Ronald M
*143 Little Susan E Mrs
*147 Fosdick Raymond B
*163 Bradlee John R
*169 Foster Mark P
173 Clinton av
*177 Reilly James H
*181 Reamer Abraham
*189 Kimball Charles A
193 Child Frank W
199 South Mountain av
Left Side
2 Lamb Frank C
Olson Charles O
10 Diemer Paul J
*Temple Frederick C
*16 Gardner Addison
26 Gates av
*28 Ingram Annie Mrs boarding house
*34 Westaway Mary L Mrs
*Winges V D Mrs
*40 Bush Archier C
*46 Foley Charles L
Montclair Press
*Ward Barton B
46½ Prospect st
*48 Williams John
*58 Pentlarge Frank R
*60 St Luke's House
*Chesterman James C
70 South Fullerton av
*82 Smith Stanton M
*90 Smith Franklin S
108 Russell ter
112 Adwen Ellen
*118 Mattison Norman D
122 Harrison av
*136 Brown Mary L Mrs
*144 Dean Fay S
*154 Cruikshanks D P
*Lindley Theodore J Mrs
*162 Webb H St John
*168 Manning Edgar A
*172 McKeag Henry S
174 Clinton av
*180 Culver Abel I
*188 Heath Horton H
*190 Ayres Chester T
198 South Mountain av

UPPER MOUNTAIN AV. from 783 Bloomfield av north to Passaic county line
Right Side
*1 Harris Jeannette Mrs
*3 Merrill Joseph M
*5 Garrison Charles H
*9 Tryon Joseph H
*11 Shultz Walter C
*15 Dewitt William H
*17 Hall Samuel S
21 Hagedorn Herman
23 Claremont av
*25 Wells Thomas B
*39 Gedney George W
*59 VanVleck Joseph
59rBernhardt Oliver
*Drysdale Robert
63 VanVleck
*67 Carey Peter J
*73 Hardy Toney A
*77 Gibbens Frederick H
81 Alpine st
*85 Elliott A Rye
*95 Presby Frank H
*105 Couper William
*107 Benjamin Alfred H
*111 Killion James A
*125 Glenn Richard M C
*137 Miller John A
*141 Palmer Lubin
*147 Mosher William E
*149 Amerling Charles H
151 Berkeley pl
*159 Rosevear Charles R
*167 Noyes F Jansen
*169 Marvin Walter S
*181 Pereless Zoe D Mrs
Richardson G A
*185 Gregory Richard H
*189 Wadleigh William L
*193 Holden Willis
*205 Ingersoll Charles H
*223 Holloway Henry F
225 Watchung av
*229 Burbank Abram L
*231 Jones Raymond E
*237 Jones Frank C
*239 Heberle John J
*257 Davidson Norman C
*261 Fuguet Dallett
*269 Ritchie Alfred E
*283 Lincoln Charles M
*287 Lemkau J H Walter
*301 Davis Laura J Mrs
*303 Bull Charles
*315 Luchars Alexander
315rCowart Henry
*327 Anderson Charles W
331 Bellevue av
*335 Eggleston Robert D
*343 Beckwith Paul
*349 Griggs John S Jr
*353 Dalapenha Rudolph U
*359 Pierce Robert McK
363 Talmage Belle M
*Talmage Mary W
*369 Bennett Dana T
*371 Cole C B lawyer
*375 Armagnac Arthur S
377 Braemore rd
*379 Bowden John H
*383 Temple Francis R
*387 Astlett Harry A
389 Jerome pl
*399 Lenrow Lester E
*401 Brandt Randolph
*403 Wood Lulu H
405 Vacant
*407 Houston Andrew J
419 Mountain pl
*425 Delamater Edward S
429 Valley rd

Upper Mountain Av—continued

Right Side

*435 Egan Michael
*439 Helwig Lewis H plumber
455 Laurel pl
*479 Piquet William R
*525 Pennell F A Mrs
*531 Hopper George W
535 Mt Hebron rd
567 Peterson Holger J
*569 Siegel Grace C Mrs
583 Lind Gustave
*Wikstrom Esther W massage
585 Upper Mountain rd
*599 Paulson Charles E
615 Montgomery pl
*— Erie R R passenger station

Left Side

*16 Willey John H Rev
*22 Taff Alfred A
*Van Name Raymond D
22½ Claremont av
*24 Welsh Blanton C
*Wiggin Paul F
*40 Eshbaugh William H
*50 Barker Burt B
*Craig Horatio
*64 Tuthill Frank L
*80 Mekeel Elizabeth Mrs
*90 Church Willard
*100 West Charles C
*102 Flannagan Dallas
*112 Dawes Hamilton M
*114 Bruce Joseph R
*122 Wright Solomon Jr
126 Holmes pl
*136 Bower Joseph
*150 Jarvie James N
*154 Mills David B
*162 Waterman Charles B
*184 Schroeder Arthur
*196 Power Charles
*206 Marcus William E
*218 Henderson Frank R
*222 McKinley William Jr
*236 Mallon George B
*246 Townsend Edward W
*248 Lamborn Arthur H
248rPrice James
*264 Coates Arthur
*270 Bethell Union Noble
*274 White Francis F
*280 Marcus Chapin
*284 Marcus William E Jr
*290 Dorman I W Mrs
*310 Austin Charles A
*314 Boyd Joseph H
*320 Cannon William C
*330 Anderson Robert C
340 Ingleside rd
*354 Moore Emma C Mrs
*Belcher Ward C
360 Bradford av
*366 Murphy Michael J
*372 Jenkins Michael O
*376 Beach H Prescott
376½ Braemore rd
*378 Aborn Albert C
*384 Chapel Eugene P
*386 Niven John B
390 Norwood pl
*392 Armstrong Leonora Mrs
*398 Wright Frederick W
*402 Campaigne Curtis
*404 Warden David T
406 Bellevue av
*408 Smith Isabelle P Mrs
410 Abbott Percy W
*412 Topler Chauncey M
416 Mountain ter
422 Schwartz Michael
424 Warfield st
*430 Sigler William E stair builder
436 Windsor pl
*452 Rasmussen Edward
456 Laurel pl
*464 Cole Joseph A
*474 Walther Frederick P
520 Vacant
*530 Fendrich William
*534 Townley Holley R
536 Mt Hebron rd
540-548 Vacant
*560 Verner Augustus L
*562 Ashbaugh Lewis E
*564 Williams Arthur C
*566 Simpson Alfred W
*570 Alliger Charles J
*572 Cullmer Frederick W
574 Wood Charles
576 Hawkins Howard R
*Prentice Henry L
580 Vacant
584 Normal av
592 Sherf Emma A Mrs
*594 Macdonald George E
*598 Creswick Arthur R
*600 Coe John E

VALLEY PL. from 700 Valley rd west to 429 Upper Mountain av

Right Side

*1 Searle F Sheldon
*3 Crossin Agnes T Mrs
*5 Poulson Frederick D
*7 Klinge Harry L
*9 Caldwell Gerald E
*11 Cooke William R
*15 Poore Stephen C

Left Side

*2 Gallup Walter H
*4 Mull Cornelia N Mrs
*6 Hanstein Lambert H
*8 Connolly Stephen W
10 Roger Woodbury A
*12 Packard William V

VALLEY RD. from 73 Church north to Passaic County line

Right Side

11 Arp Rudolph
17 Swedish Congregational Church
*19 Harris George Johnson C Mrs
23 Vacant
25 Hodgkiss John H Jr
*Smith Etta M Mrs
27 Kaveny Mary Mrs
*Kaveny Wm plumber
*29 Pierson Adolph carp
*31 Bedekian D M rugs
39 Bloomfield av
51 Police Court
*Police Headquarters Police Station
*55 Leach Annie Mrs
Sadler Lillie M Mrs
*59 McGregor A plumber
*61 Walker Grace Mrs
65 Portland pl
*67 Reep Charles E
*Scott John H Jr
*69 Meyers William E
*Carre Franis
71 Greenwood Raymond
Rundquist Arthur J
*73 Coyle Michael E
Prince Isabelle K
*75 Moran James P
*79 Wrensch A E, MD
*81 Glennon Margaret Mrs
81½ Montague pl
*89 Baker Frank A
Knapp Alwine C Mrs
*Cruttenden E W
Lockuish E F nurse
*93 Alting Lottie F Mrs tchr music
Bush Mary C Mrs
*95 Baldwin David H
*Swanson Charles B
*99 Areson John T
*Glasson William
103 Claremont av
109 Voorhees Harry B
*111 MacGregor Colin C tchr music
113 Walnut
*117 Dockery John F
Grady Maurice J
*Lennon Alice nurse
*125 Ash W V electrician
Paul Clarence
127 Denike Joseph
*Sisco Theodore tailor
Magel Louis tailor
Wright David
127rReid James W auto repairer
*129 Tyler W Eugene
131 Egan James
*133 Pryor George truckman
135 O'Brien William
Shuttle Edward
137 Moskowitz Abram grocer
*Senzale B H shoemkr
*139 Jeader John
*141 Essex Market meats
Moskowitz William conf
*143 Coleman Elizabeth Mrs
Fleming Preston
Hopkins Walter
*Jenoves C ladies tailor
Great A & P Tea Co
143½ William st
145 Marcot & Co produce dlrs
Napoletano T shoemkr
*McHugh Michael
*147 Kelly Jennie Mrs
Sharkey Andrew
*149 Campbell George W
Regan Patrick
151 Earley Thomas
*Hyland Patrick J
*153 Meyer Louis
*Rawstrom Charles A
155 Lord Frances A Mrs
155½ James st
*157 Cutler Susanna Mrs
*Messer William
*159 Kinnerman Charles
*161 Stanton Clifton
*165 Gardner George T
*167 Lannin Lelia Mrs
169 Chestnut
179 Feeney John J
*Feeney Owen
Feeney Owen & Son mason builders
181 Booth Helen Mrs
*Kinney Harry
181aKeenan Walter F
183 Brooks Winfield S
*185 Hawley Robert F
191 Bellaire drive
*203 Montclair A C Stroehmer Erich
213 Fritts John R
Hickie Robert
*Kline Nettie Mrs nurse
215 Brunswick rd
*223 Cerf Louis A
225 Farrell Cecelia A nurse
*Farrell Patrick J
247 Central av
*249 Harrison Paul
*279 Pritchard John W
279½ Holland ter
*281 Bowlus Ralph E
*283 Brown John L
285 Doremus Frank
Dupuis C Oliver
287 Vera pl
293 Vacant
297 Watchung av
*407 Engstrom George carp
*Smith Willard G
409 Carlson Victor contractor
*Wooley Michael
417 Vane Frank J
*Whippo Harrison M
*419 Dodd Raymond F
Edwards John H

Valley Rd—continued
Right Side
*421 Brooks Charles H
*Dodd Harry W
429 Appleton st
435 Brookfield rd
*439 Burgi C A decorator
447 Bruce rd
461 Gordonhurst av
*465 DeForest Ezra
471 Burke Patrick
*477 Boyer James J
*491 Wheeler Mabel Mrs
497 Alvin pl
507 Wildwood av
509 North View av
525 Vacant
*537 Anderson Olaf C
543 Neil Janet D Mrs
547 Cummings Clarence E
*551 Commonwealth Club
563 Crevier Alice S nurse
Dunlap Catherine E Mrs
571 Cooper av
575 Hart John J
*581 Meeker Irving A, MD
595 Bellevue av
— St James Church
*597 Lenrow L E druggist
599 Arra Louis confectionery
Bonnano A shoemkr
*601 National Beef Co
603 Kinney Robert barber
*605 Mildred Madame milliner
*607 Durr J A plumber
*609 Smith's Hardware Inc
*615 Essex Market meats
Leist Joseph W
*Tisdall & Wood grocers
*617 Dimmick Bros fruit
*Schulze Otto
619 Decker Charles M & Bros
621 Knoblauch Mildred
McClelland John D
*Messler J A grocer
*623 Rutledge A Edward upholsterer
627 Lorraine Inc The conf
*627a Moline & Kronberg tailors
*629 Burner William A Inc stationery
*629a Ryan J A druggist
— **Lorraine av**
*631 Kinsberg Max
*633 Arra Louis
*635 Kugelman Jacob A
Lindholm Victor
Riordan Harry P
*637 Malmar B G Mrs
641 Oakwood av
*653 Clarke Frank R
657 Inwood av
*661 Kiersted Raymond W
673 Fernwood av
*685 Plummer George C
687 Normand rd
689 Mountain pl
691 Valley pl
693 Marion rd
*711 Poulson Robert S
715 Glenwood rd
717 Laurel pl
735 Elston rd
751 Wellesley rd
753 Emerson pl
*761 Wilson Robert
763 Garfield pl
*765 Reilly Frank D
*767 Brownlie A D
*771 Tompkins Louis W
775 Alexander av
785 Duke Charles J
789 Macopin av
803 Nassau rd
809 Mt Hebron av
811 Montclair Heights Reformed Church

849 Brooks Edward
905 Normal av
Central Grammar School
— Erwin Park Golf Assn
Left Side
22 Administration Bdg
*Board of Education
*Supt of School
*24 Kaveny John J
*26 Malpar Trucking Co truckmen
*Montclair Riding School
*28 Ayers William
*Kaveny J J plumber
*30 Archibald Savilla
Halliburton R C tailor
Jones Ellen Mrs
32 Myers A Guy
*34 Heyer Auto Supply Co auto supplies
*36 Myers A Guy vulcanizing
*38 Heller P J hardware
*40 LeBoeuf Co cleaners
*42 Elite Shop The hemstitching
*44 Lynch Mary Cleaning Co
Marger Solomon produce dlr
46 Great Atlantic & Pacific Tea Co The
*Wood Harry D meat
— **Bloomfield av**
*48 Valley Cleaners and Dyers The
*50 Gossington & Son painters
*Montclair Renovating Corp roofers
*52 U-Drive Auto Renting Co
54 National Grocery Co
*56 Ackerman C R fish
*64 Sterns Robie S
*66 Barclay M dressmkr
*68 Mastman Emil
Ruprecht J Howard
70 McDevett Emily R
*Sigler Ambrose E
*72 Allan William
*74 Bernier Frank J
*Perry Lewis H
*80 Meade Horace C
Schaffer C M Mrs
*82 Heyrich John Jr
*Heyrich John Inc metal workers
*Stone Grace Mrs
*84 Everett Edward H
*86 Gains George H
90 Mountainview pl
*94 Keller Henry R D
*100 Lockwood H Mrs
Matthews Leroy A
*104 Moriarty Mary Mrs
Murdock James E
106 Claremont av
*110 McKnight Charles W
*112 Heckman Walter W
124 Goessling Walter
*126 Nerney John J
O'Brien Patrick
130 Colleary Charles
Gallagher Patrick J
132 Walsh Luke
Washington Thomas
*134 Tierney Joseph
146 Monks Norman
146½ Dodd Jesse J
O'Meara Joseph S
148 McGee John
*150 Mulvey D F Garage
— **VanVleck st**
*152½ Montclair Shoe Repairing Co
154 Decker Charles M & Bros grocers
*Petersen George H baker
156 Mulvey Daniel F
*158 Moore Robert

160 Aiello Gennaro P
*VanNostrand Eva
*162 Kaveny Thomas B
*164 Hathaway Joseph W
166 Mulligan James A
170 Affleck Florence Mrs
*Boyden Robert W
*Powell Frederick F
*174 Viskniskki Guy T
176 Vacant
*178 Brown Jacob
*180 Oliphant Robert N
*182 Clark Charles H
184 Rydal pl
*194 Osborne Albert
*202 Knight Archibald S
*204 Kelsey Nellie Mrs
*206 Moss Maude Z Mrs
*212 Jordan Frederick S
214 Tommins Margaret Mrs
*216 Goldberg David S
*218 Thompson Charles D
*220 Fitler Lester D
*222 Jones Herbert
*224 Bruett Charles H
*228 Quinn Eugene J
230 Wooding Samuel
*232 Hallam Guy M
*238 Kline Horace T
*240 Waters Charles B
242 Berkeley pl
284 Parkway st
298 Watchung av
310 Miller Thomas B
*408 Carlson Victory carp
*410 Howell Sidney I
*Krayer Frederick A
*412 Elliott Minnie C Mrs
*Schumann Frank R
*414 Bennett Louise Mrs
*Ewing Edward G
*416 Bennett Eugene L
*Moore John E
*418 Coler Ethel G
*Porter Burton C
*420 Good John W
*422 Bailey Alfred S
*Pitcher Arnold E
424 Appleton pl
428 Brooks Edward P
*Jones John O
*430 Camp Victor N
*MacGregory Alexander
*432 Graham Edwin S
*Meade Clifford E
*440 Searle Edward
*442 Roehr Annie Mrs
*446 Brush Charles H
*Reinemeyer Aloysius
448 Bruce rd
450 Brookfield rd
458 VonRhein Frederick Jr
460 Murphy Charlotte Mrs
468 Gordonhurst av
*500 Adams-Morgan Co electrical supplies
Doerle Wallace C
*Gaffney Edward F
Kierstead Alvin carp
504 Alvin pl
506 Wildwood av
508 North View av
510 Dugan Jennie nurse
*Leach John P
*Mowrey Eloise Mrs
Mowrey Estelle nurse
*514 Martin Arthur S
*McCubbin Thomas C
*516 Dunning M B Jr
*Tate James F
*520 Finney Howard
*Harkness H Lester
*522 Fishler Bennett H
*Shonnard Orland
*546 Lee Thomas W
*Parsons Mary H Mrs
Parsons William H
550 Bartolo Michael

* denotes telephone

Valley Rd—continued
Left Side
552 Garone John
Lempert Nathan
554 New Jersey Tailoring Co
*Sobel Fannie Mrs
*558 Brys Alphonse
*562 Byram David L
570 Cooper av
572 Laukota Arthur
*574 Valley Rd Garage Co
580 Harris Andrew Jr
Jones William
*584 Wallace A S florist
*558 Hook & Ladder No 2
Hose Co No 4
*590 Hayes & Kierstead plumbers
*Moore William R Garage Inc
*592 Ackerman D D produce
*Kupper Frederick W
*594 MacLeod Murdoch
*Marker Frank baker
598 Anderson Building The
*Allen Clarence Mrs
*Chapman G C & Co Inc dry goods
Durstine Lillian W Mrs
*Houston D T B dentist
*Morse Arthur W
*Rodger Robert T
*Smith S G dressmkr
598½ Bellevue av
*600 First National Bank of Montclair
VanGieson's Hall
602 Fewkes William M
*Newenhoff Agnes Mrs beauty parlor
*602 Great Atlantic and Pacific Tea Co
*Harrison Market meat
604 Assembly Hall
*606 Livolli Thomas barber
*608 Hassler Richard baker
610 Anderson Eugene
*Boyd Brothers meats
612 Kellett E C dry goods
614 Hughes Charlotte A
*Lorraine Fruit Market
*618 Reliable Tailors and Furriers
628 Lorraine av
632 Davison Frank J
*636 Doremus Theron A
638 Oakwood av
648 Stager John W
652 Corby Jennie Mrs
654 Inwood av
664 Jerome pl
668 Hervert V S Mrs
670 Fernwood av
672 Kinney Robert
*Valliere Frank L
*674 Rutledge Alfred E
*676 Dennison F florist
680 Lansing pl
690 Ketchum Kenneth
Vanderhoff E B roofer
*Vanderhoof Fred W
692 Mountain pl
700 Valley pl
*710 Sigler Melvin garage
*714 Lever William L
*716 Leffingwell Frank D
720 Vacant
*722 Conklin Gilbert carp
726 Laural pl
*736 Kain Edward D
*740 Chapman Gardner C
742 Belden pl
*746 Weilbacher Frank S
*750 Picken John carp
*752 Darius Charles A
754 Emerson pl
*764 Lawrence Frank W
766 Garfield pl
768 Kerr Arthur M
— **Alexander av**
*778 Force Allan R
786 Smith Harrison P
*790 Kaestner William
*792 Hollinshed Frank L
*798 King Julia G tchr music
King James S artist
800 Terhune Peter carp
*Wright George E
810 Mt Hebron rd
*816 Force Harriet F
*822 Boucher Francis
822½ Brainard st
824 Byram Frederick H
*832 Leng Percival K
*848 VenReyper Peter S milk dealer
*VanReyper Thomas milk dealer
850 Vacant
— **Macopin av**
*856 Diemand John A
*860 Ashley Hubert J
866 Normal av
892 Nassau rd

VAN VLECK from 150 Valley rd west to 63 Upper Mountain av
Left Side
19 North Mountain av
*21 Kelsey Horatio N
Right Side
10 Vacant
18 N Mountain av
*20 Hewitt Jessie L Mrs

VERA PL. from 276 Midland av west to 287 Valley rd
Right Side
*19 Schmid Maude A Mrs
*21 Callender G Rae
Left Side
*2 Luckey Robert B
*4 Lloyd E Morris
*8 Spencer Alonzo L
*10 Skillman John E
12 Bradley Harold H
*18 Miller Perry K
*Oliphant Walter L
*22 Balmos Harry
*24 Kopper Ethel C
*26 vonSchmid Adrienne T

VILLA PARK from 397 Orange rd to Glen Ridge line
Right Side
7 Moody Elbert E
13 Milliken Alfred C
*19 Gages William Mrs tchr music
Gages William
25 Walsh Robert
31 Simonds Howard L
Left Side
6 Brown William
8 Peacock John
24 Carlson Adolph
*30 Brolin Gustaf
*Roed Olga nurse

VINCENT PL. from 265 Claremont av north to 203 Walnut
Right Side
*3 Decker Josiah
*5 Price Samuel D Rev
*7 Braddock Harold R
*9 Barber Benjamin R
*11 Babcock George I
*13 Reid Reginald
Left Side
*6 Gardner John B carp
*8 Astfalk Helen E
*10 Stevens James A
*12 Saxon Louis A
14 McCord Samuel I
*16 Roper Morgan E

VIRGINIA from 221 Harrison av east to 134 High
Left Side
19 Feige Amelia

WALDEN PL. from 768 Bloomfield av southerly
Left Side
*1 Graffen Alvin J
5 Chalfin Isabelle C
Right Side
*— Montclair Academy
*— Miller William H
4 Kennedy J Maud Mrs
*6 Palmer Nelson G
*14 Kilgore Robert M

WALNUT from 27 Walnut Crescent to 113 Valley rd
Left Side
*27 Atwood Harold S
35 Riley James
— **Pine st**
37 Fay Margaret dressmkr
McDonough Charles S
*McNamara J J carp
*43 Field Gladys L nurse
Field William G
Keneally Joseph
45 Anderson Charles G
*Pehrson Frank H
*Suter William A
*47 Danner William M
*Mabey David H
*51 Swenson Lawrence
*55 Heddy Harold M
Senior William H
*57 Rabbitt James A
*59 Myers G Edward
63 Brand Elmer
Vincelette Albert M
*Williams Anna Mrs
67 Brilla John
Darling Edward
Lanzillo Donald
*69 Dryden Dennis W
Roberts S Raymond
71 Grove st
79 Grohe Charles & Co plumbers
*85 Connor J H Coal Co
87 Greenwood av
*89 Carlson John S & L Co The contractors
*Elmer Leslie D real estate
*Stone W E real estate
93 Erie R R
101½ North Willow st
*103-105 Burke A Clayton auto coach work
*Home Laundry
*105 Bridge Phineas veterinary surgeon
*Riker's Garage
*Walnut St Garage
*107 Hose Co No 1
Martucci A shoemkr
109 Cavanaugh Margaret Mrs
Marion Charles F
111 Great A & P Tea Co
Robinson James
*115 Bogart William V
*117 Forrest Preston
Morgan Charles
Odd Fellows Hall
*121 Johnson Julius C
Pierce Anna
123 Mutual Grocery Co
— **Forest st**
125 Reynolds Alfred W
*129 Petersen Charles N
*133 Diveney Sarah Mrs
*137 Bush Emma L Mrs
*141 Fuller Annie L
*Innes Catherine
143 Diveney Michael J
145 McCarthy David
— **North Fullerton av**
*147 Graham James
149 Wells Ada
*153 Brautigan F Willard
*157 Holober Jacob
Reider Julius M
*159 Etzel Anna M Mrs

Walnut—continued
Left Side
*161 Briggs Edward F
Schneider Anna Mrs
169 Park st
*179 Day Charles W
King Julia V Mrs
*Lindsley Charles W
185 Midland av
195 Young Nellie Mrs
197 Jennie Clara J Mrs
*Sisson Albert H
*199 Connell Philip E
203 Vincent pl
*205 DeHarde Sofia Mrs
*207 MacCormick William A
*209 Moore Archibald T
*211 Baldwin Howard C
*215 Thurston Henry W
217 Vacant
*219 Yost Pauline C Mrs
*221 Oberlander Emil J
Wilkins Donald M
*223 Campbell Evelyn B
*223½ Johnson Albert B
*225 Smith Arthur L
*229 Reeves Harry N
*231 Hughes Andrew A

Right Side
*26 Peck Bernard W
*West Harold B
*28 Scott Charles R
*32 Polson Thomas
*48 Berry John A
*50 Winner Charles H
*52 Berry Milton L
*54 McNamara Donald J
*Peterson Arthur
*60 DuMont William H B
*62 Weck Anton
*62r Fay Joseph R
*64 Brown James H
*66 Ellis Herbert W
68 Grove st
— E R R passenger station
82 Christopher st
84 Erie R R
— Depot sq
*86 Watkins James real estate
92 Filmer Robert
*Rudensey Max
*Rudensey W newsdealer
94 Banks John H
Weiss Benjamin
*Weiss B & Son dry goods
*96 Stein Edward T N druggist
100 Frink st
*102 Davenport Paul R
Finnerty Patrick
Geist Charles
*Harrison Market
Kelch Philip A
Meinke Henry J
Quinn Melzin J
*Weiler Ernest hardware
104 Decker Charles M & Bros grocers
106 National Grocery Co
108 Molesphine L conf
*110 National Beef Co
*112 Caprio A shoemaker
*Mueller Otto upholsterer
114 Lombardo Salvatore
*McChesney William H
Miller Louis
Mueller Otto
*116 Owiter Leo dry goods
*118 Freedman J tailor
Petersen Herman
*Petersen Charles N auto supplies
120 White Albert
Hird John C
Louvier W L barber
*122 Caro & Kashmann meats
124 Forest st
126 Hansen Andrew
*128 Findlay William
130 Flintoff Harold R
132 Robertson Alexander
*138 Menhinick Walter E
140 Joyce Anthony
Joyce Frank V
*142 Pendleton Howard M
*Thomas William K
146 Dickinson Charles H
148 North Fullerton av
152 Anderson Lawrence
Cockefair Arthur
*Haight Eva dressmkr
154 McBratney Robert
*Michenfelder Edward G
*156 Hohman Joseph A
*158 Taylor William W
*160 Adams William D
*162 Taylor Robert
170 Park st
174-176 Helena Apartments The
*Gassaway Lucy C Mrs
*Richardson Dan C
*176 Carswell J Graham
*Hill Charles H
*180 Lyon Theodore E
*Winslow Edward
188 Midland av
*196 Badgley Theodore J
*198 Hubley John H
200 Central av
*202 Harrison A Gould
*208 Smith Ellis B
*210 Gibson Alfred E
*212 Hall George A
*214 Farr Irving L, MD
*216 Old Ausborn F
*218 Wickham Charles E
*222 Hauph Joseph J
*224 Benham Myra W Mrs
*226 Gleason Louisa L Mrs
228 McBride Carrie Mrs
Randolph Leslie F
*Rice Alice R Mrs

WALNUT CRESCENT fr. Glen Ridge line near Bay av north to Oxford
Left Side
7 Taylor John S
17 Claremont av
*19 Edsall Charles H
Reid William R
21 Finnerty John
27 Walnut st
Right Side
2 Ramer William
4 Anderson Clarence
Johnson Earnest
*6 Sellick Frank
Taylor William M
*8 Freedman Joseph
12 Carson George
Donald Bros masons
Stivale Domenico
*Stivale Giovanni J
*14 Habrilla W Mrs
16 Dunlap Gene nurse
Engle Fay nurse
McLaughlin Farah nurse
Tabor Gene nurse
18 Parritt Harry T
20 Anderson Gustav
22 Cosgrove James
30 Hartigan Agnes nurse
*Hartigan Dennis
*42 Collins Stephen I
*Lancaster J Eugene
44 Johnson Henning C
*Ruffridge George P
*46 Burtis Hubert H
*Jacobus David D
*48 Donald James
Gibson Samuel
*50 Carlson Otto
*Stephens James C
*52 Hepper Olivia F Mrs
*Perryman Nelson J
*56 Atkins Thomas J
*Sale C Stanley
*58 Chant Wilfred H Jr
*Grondal Bror W

WALNUT PL. from 126 N Fullerton av west
Right Side
1 Chatman James A
Hancox Logie
3 Bradley Brooker
Green Marion
5 Baskerville Lena Mrs
*Tucker William
*7 Jackson Amos M
Left Side
*2 Russo Domenico
4 Kraus Charles
6 Bray Marcella
Bray William A
8 Crogan Margaret
Marion Edward A

WARD PL. from 388 Orange rd west to Pleasant av
Right Side
*11 Condit George R
Left Side
22 Pleasant av

WARFIELD from 424 Upper Mountain av northwest then north
Right Side
11 Cananza Enrique M
*15 Simons Russell M
*17 Terry Harry W
*19 Ryan Thomas T
*25 Graham Walter O
*29 Faulkner Bayard H
31 Highland av
*35 Burbank Jerome B
Left Side
*16 VanDerhof George N
18 Adler Stuart B
30 Vacant
32 Highland av

WARMAN from 194 Harrison av west
Left Side
9 DiMarco Pasquale
Messi Stephen
Right Side
8 Scannelli George

WARREN PL. from 210 Orange rd to 111 Clinton av
Left Side
*1 Niles Francis H
*5 Soverel Stanley R
*7 Smith J Boyce Jr
*9 Tuttle Durrell I
*11 Handler Eugene
*Harris Jacob
*15 Bevan Lynne J
*17 Dodd Robert P
*19 McCord Henry D
*25 Hall Howard I
*27 Sayia Anthony A
*29 Lahey George F
*41 Coulston William I
*43 Barber Edward J
49 Harrison av
*51 Evans Francis H
*55 Caldwell Charles H
McLean Elizabeth nurse
*59 Vondemuhll Alfred E
63 Vacant
71 Eagle Rock Way
*87 Hartshorne Charles H
Right Side
*4 Bedell Edward
*6 Shields Stanley T
*10 Pearse Harry S
*12 Greening Alfred C
*14 Randle Thomas P
*16 Sterling George C
*30 Raynor Albertus D
*36 Middleton Elliott
*38 Henderson William H
*40 Worthington William A

* denotes telephone

Warren Pl—continued
Right Side
*48 Crook Joseph H
50 Harrison av
*52 Giles Reginald H
*56 Hotchkin William R
*60 Sawyer Frank A
72 Eagle Rock Way

WASHINGTON from 24 New west to 25 Elm
Right Side
*9 Jackson Joseph J
Reid Edward T
11 Streiter William
Vallely Susan Mrs
13 Emmett Arthur Jr
13½ Dyer Nathan S
17 Dudley Charles
*Flood Thomas
19 Morris Millie Mrs
21 Hartley st
25 Green Stanley A
33 Smith Benjamin
Williams Malcolm
51 DeVaney Patrick
Left Side
2 DiGeromino Carmine
4 Bottazzi Francesco
Fiorentino Antonio
*Giannetti Pasquale
Wallace James
6 Garnes Robertine Mrs
Guarducci Attillio
Guarducci Mario
Monico Louise Mrs grocer
Senna Felice
8 Brown Cecelia Mrs
Mitchell James L
Robinson Elizabeth
*10 Fuller Geoffrey
12 Malcolm James
Miscia Vincenzo
16 Temple William Jr
18 Streiter Thomas
*22 Robinson Ishmael
*24 Gee James
26 Hatchett Laura Mrs
Hester Benjamin
*Johns Ernest
Womble James
28 Blundon John

WASHINGTON AV. from Glen Ridge line to 323 Orange rd
Right Side
421 Willowdale av
*429 Blohm J William
433 Allen Lillian R nurse
Doyle John J
*439 Amendola Giuseppe
441 Vacant
451 Dobelbower John C
Left Side
*412 Babbage Henry S
*414 Harrison Laura G tchr music
Harrison Mary J Mrs
418 Franklin pl
420 Willowdale av
*430 Hodgkiss John H
436 Hollenbock William H
*438 Seymour Arthur G
*444 Callahan George L
*448 Shand Kenneth R
*450 Dumont Louis E A
— **Madison av**

WATCHUNG AV. from West of Highland av east to Glen Ridge line
Right Side
1 Highland av
5 Upper Mountain av
19 North Mountain av
*33 Bugbee Frank
*35 Gelhaar Charles P
*37 Spettigue George
*39 Laythan John
— **Edgemont rd**
*41 Huber William R
*43 Wohlhagen William C
*45 Wallace Samuel
*47 Scherer George E
*51 Burgess George L
*53 Fife David A
*55 McKenzie Alexander W
*57 Banister Charlotte
69 Valley rd
*83 Boque Edith A
*87 Andrews Mark P
99 Midland av
101 Erie R R
111 Park st
*113 Great A & P Tea Co The
*115 Economy Market
*119 Mockler Richard hardware
121 Vacant
*123 Mirrielees Harry S
*127 McMillen James
— Watchung Avenue Congregational Church
— **North Fullerton av**
131 Bennett John C
Hodgens John E
*133 Richdale Guy
*135 Arny Henry V
*149 Travis Thomas Rev
*153 Hoff Harry A
*159 Jones Frederick H
*165 Abel Joseph A
167 Vacant
169 Montclair av
*173 Aitchison James A
*179 DeGolyier Everett
183 Christopher st
*199 Montclair National Bank
— **Grove st**
*207 Huber Walter
*209 Rutledge Annie Mrs
*211 Curfinan Floyd G
*217 Tutino James
Left Side
2 Highland av
6 Upper Mountain av
*10 Walker Herbert M
20 North Mountain av
*24 Kurtz William O
*Wichelhausen J H
26 Edgemont rd
*36 Halsted C painter
36r Rutledge Dafine L
*38 Brugger Joseph
*40 Fajardo Gabriel J
*42 Carlton Henry D
*44 Bloom Amita Mrs
*48 Stovel Russell W
*50 Wells Joseph
52 Flamerfelt William T
*56 Brown Lawrence
*60 Park William
— **Burnside st**
*62 Howland John H
*64 Ferger Oscar
*66 Armstrong Carrie A
*Armstrong James E
*—Montclair Pumping Station
68 Valley rd
*72 Hoffman Joseph A Jr
*Hughes Joseph R
*76 Schmidt Henry
*78 Dodge Stephen W
*80 Voderberg Helmuth M
*82 Jacobs West C
*Raymonds Arthur B
*84 Burgess John L
88 Ward Frederick
*92 McLeod Annie Mrs
*94 Spinelli Joseph
98 Erie R R
*100 Park Pharmacy
*102 Essex Market No 3
104 National Grocery Co
106 Tarzy Masud W tailor
*— Watchung Garage
116 Park st
*120 Jordan Matthew J
122 Stanton Katherine
*Starr William W
*124 Lewis John A
*128 Ryder Dewitt
130 North Fullerton av
*132 Scannell Ignatius A
*134 Titus Melville
*136 Hulse John B
*140 Witt William N
*142 Mancini Henrietta Mrs
*142½ Pratt Charles R
*144 Follmer John M
150 Waterbury rd
*154 Abbot Alfred E
*160 Pearson Edward
*164 Bailey Arthur S
*168 Burrell Seymour
170 Montclair av
*172 Stewart Joseph A
*174 Cannon George W
*176 White Frank R
186 Christopher st
*188 Christie Nason C
*190 Huddell John D
192 Grove st
*194 Horsford Jesse B
202 Vacant
*204 Secchi Herbert
*206 Haas Reuben L
*208 Aymar John W
*210 Jani George
212 Vacant
214 Morningside av
232 Vacant

WATERBURY RD. from 150 Watchung av north to 115 Gordonhurst av
*5 Burgess George S
*7 Smith H Preston
*11 Jolliff Carl N
*15 Eagan William E
*17 Swanson Fabian A
*19 Lauterstein Harry W
21 Beverly rd
27 Bradner Robert D Jr
*Sayre Edward P
29 Vacant
31 Gordonhurst av
*33 Marble Stuart
Left Side
*4 Holland John A, MD
*6 Lackey Harley
*8 Keen N Nelson
*10 Schneider Carl A
*14 Sinclair Sarah E Mrs
*16 Wood Nelson F
18 Garrison Frank
*20 Breck Walter W
*22 Holmes George D
26 Vickers Arthur
*28 Menton Martin F
32 Gordonhurst av

WAYSIDE PL. from 113 Llewellyn rd to Eagle Rock way
Right Side
*23 Onderdunk Dudley

WELLESLEY RD. from 124 Norwood av west to 751 Valley rd
Right Side
9 Vacant
11 Vacant
*23 Hayes George S
25 Vacant
Left Side
*20 Dunlap William A
*24 Prentice Eugene M
*26 Braid William D
30 Murphy Leroy S

WESTVIEW RD. from 598 Grove west to Fairview pl

WHEELER from 17 Woodland av south to 24 Monroe pl
Left Side
7 Passero Michele
Russomano Salvatore
9 Jasper William W
Larese Giuseppe

Wheeler—continued
Left Side
9 Steele Emma Mrs
11 Sauzarulo Vito grocer
13 Filiaci Antonio
Falucci Guiseppe
19 Chavies Henry W
Medez Jacob E
21 Leach George B
Quadrel Michele
29 Champ Jerrett B
Jackson Henry
Right Side
8 Guerino Pasquale
Wright William M
10 Caponegri Michele
Cuoco Michele
DeValerio Antonio
14 Fabrizio Marie Mrs
Harris Percy G
18 Ceaser Leitha Mrs
Pio Michele A
22 Gorce Cecil R
McRhea Harold
26 Flippen James A
Monico Salvatore
28 Mieri Nicola
30 Cardellicchio J mason
Bellfield Harvey

WILDE PL. from 97 Union north to 24 Plymouth
*9 Smith Dyer
Right Side
*11 Rudolphi Frank
Left Side
*4 Jarvis Warren S
*10 Bond Marie Mrs
*12 Gage Charles H
*Mann Karl M
*14 Oliver James O
*16 Bartow Tyler
*Norris Julia Mrs

WILDWOOD AV. from Division west to 507 Valley rd
Right Side
55 Barton Harry W
*Herbert Alfred M
*Lammardo G contractor
57 Park pl
69 DeVito Michele
*Terlizzi Michael contractor
77 Grove st
111 Vacant
113 Lied Trygve
*115 Gerdes Henry D ice dlr
*117 Holt George D
*119 Ferris William A
*121 Taylor Frank E
*123 Somes Frank P
*125 Vreeland Norris W
*131 Dorothy Delbert C
*133 Bissell Arthur H
151 Park st
*161 Berrien William P
*165 Mead Charles A
*169 Ellingwood Charles H
Smith F Stoddart
*171 Mosenthal Walter J
*175 Polhemus James J
179 North View av
— Valley rd
Left Side
50 Intili G contractor
58 Park pl
*68 Fund C C auto repairer
*Knibrehly Victor R
76 Grove st
108 Danielson Victor A
*114 Kraft Ferdinand J
*116 Lawrence Howard C
*118 Bradley Frederick D
*120 McGuire George
122 Dunn William
*124 Griffiths Thomas C
*126 Tedesco Anthony
*128 Hemleb Adelaide Mrs
*130 McCready John E
132 North Fullerton av
*134 Agnew Austin A
*136 Vinal Albert C
*138 Bloom William K Rev
150 Park st
*164 Howland Henry S
170 Grout G E tchr music
*Grout Ralph W
*174 Conyngton Thomas
*180 Lauckner Robert R
182 Gifuni Joseph J
— Valley rd

WILFRED AV. from 216 Harrison west

WILLARD PL. from 94 Grove to 91 Greenwood av
Right Side
7 Germain Philip
Johnson W I painter
11 Borland Dora Mrs
Parker Archibald
*15 Nerney Katie
*Nerney Lizzie dressmkr
17 Dundas James F
*19 Keane Peter A
Left Side
10 Miller Alexander
*14 Henninger Albert
18 Bahr George
*20 Koch John
*22 McDermott Michael
*24 Berner Emma Mrs
*VanExter Peter carp
26 Cox John
McDonald William

WILLIAM from 28 Central av west to 143 Valley rd
Left Side
1 Colston Arthur C
3 Bowles Richmond
*Washington Wm B
*5 Epps Freeman
*7 Dorsey Marshall
Ray Edward
*11 Hortsch Louise Mrs
*Hortsch Marjorie Mrs
15 Gillian George E
Jones Kate Mrs
Julius Eliza Mrs
Watts Sarah Mrs
17 Maddox George
*Stevens Peter
19 Corcoran Michael
21 Dey st
25 Evans Edward C
Maddox Walter
*Neal Alfred T
Watkins James
*Watson Neal & Kornegay grocers
27 Cox Richard
Martin Reed
*33 Coleman Thomas
Dockerty Charles
Harvey Chiswell D
Owens Henry C
Walker Chestley
Wells Peter
Right Side
6 Pearman Robert
8 Cooper Helen Mrs
Robinson Ellen Mrs
10 Fox James
12 Thomas Mary E Mrs
Wylie Percy
14 James William C
*Ray William D
18 Rosenberg Jacob
McIlroy Charles
20 Gay Adger
22 Hall Delno
Richardson Thomas
*24 Julius Wilbur
*Smith George T
26 White James W
*Shapiro Benne
*28 Shapiro Benne grocer
30 Swat Lonney
Mason Narcissa
*32 Ottley Martha Mrs
34 Hunt Albert
Tosone Modestino
34r Vechiarello E Mrs
36 Davenport Robert
Good Robert
38 Stuart Charles
Tucci Michael

WILLOWDALE AV. from 35 Woodland av to bey Linden av
Left Side
3 Sanford James
5 Scott Philip
7 Robertson Charles
15 Marston pl
35 Bass Elmus G
Grassi Ignazio
Marano Angelo
Pisano Antonio
37 Giannetta Antonio
Giannetta Pasquale
Marshall Maria Mrs
39 Lincoln st
*41 Davidson Arol
*Webster Stanley A
*43 Caulk Laura G
*Leonard Oliver Y
*45 Fox Fred W
*53 Maude Joseph
55 Abbott John F
*57 Spillane Jerry M
61 Willowdale ct
63 Vaughn Arthur T
67 Lang Charles
*71 Fiore Rosa Mrs
*Wright John H
73 Punly Howard C
— Draper ter
75 Lane Clarence E
77 Comon Lous
79 Albright Charles
81 Lesser Samuel B
83 Rabold Theresa F
— Gardiner pl
*85 Hatch J Harriet Mrs
Hatch Walter C
91 Fox Lacey M
97 Washington av
115 Grenada pl
*119 Smith Samuel
123 Linden av
Right Side
*4 Sabin Roy E
6 Appice Domenico
8 Bartolomei Peter
Guancione Angelo
10 DiGeronimo Vincenzo
12 Rocco Angelo
Sisco Joseph M
14 Caponigro Giuseppe
Mofucci Donato
16 Cummings Dudley C
Forte Angelina
Fortunato Georgio
Kee John
Kee Joseph L
— Marston pl
20 Cummings Walter J
Brunetto Nicola
22 Fortunato Samuel
Grieco Giuseppe
30 Monroe pl
34 Fortunato Sebastiano
Gibbs William
Grassi Angelo
LaBruno Luigi
36 Mascera Giuseppe
38 Dellisanti Vincenzo
Young Lewis
— Lincoln av
42 Arney Fred G
*Bellofatto Rocco
50 Monroe pl
52 Bonelli Luigi
54 Stanischio Rocco

Willowdale Av—continued
Right Side
56 Fuller Nettie Mrs
Tamico Angelo
58 Scola Nicola
Pomaricca Angelo
*64 Hall Stephen M
72 Draper ter
80 Gardiner pl
*92 Major Boris artist
96 Washington av
114 Grenada pl
122 Linden av

WILLOWDALE CT. from Willowdale av east
Right Side
*3 Clark Arthur
*5 Schwitzer Emil
*7 VanZandt Francis B
*9 Dunlap Edward
*11 Bissell Robert B

Left Side
*4 Newell Earl L
*8 Lemon George E
*10 Gallagher Francis B
*12 Melly Joseph J

WINDSOR PL. from 436 Upper Mountain av west
Right Side
31 Highland av
Left Side
*14 Faulkner Hilton D
*16 Olds Louis N
20 Webb Charles W
30 Highland av

WOODLAND AV. from 53 Maple av to Glen Ridge line
Right Side
3 Darben Robert
Winder Robert
5 Bowling Thomas
Cumming Charles
Petronacci Antonio
7 Caponigro Vito
Cardello Pasquale
Occhioneri Rocco
17 Wheeler st
*27 Vacant
*29 Caruso Luigi
Coleman Fannie Mrs
Harkins Rhoda Mrs
Perkins Washington C Mrs dressmkr
Harris Rose Mrs
Johnson Joseph
Johnson Matthew
Lawrence James
Madison William H
*Mason Anna Mrs
VanDrauss Nathan
33 Caruso Luigi grocer
35 Willowdale av
47 Pierson pl
Left Side
28 Ballantyne Samuel A

ESTABLISHED 1873 INCORPORATED 1891

The Price & Lee Co.

DIRECTORY PUBLISHERS

PUBLISHERS OF THE FOLLOWING DIRECTORIES

CONNECTICUT

Ansonia, Derby, Shelton and Seymour
Branford
Bridgeport, Fairfield, etc.
Bristol, Plainville, etc.
Danbury and Bethel
Meriden
Middletown and Portland
Milford
New Britain
New Haven and West Haven
New London and Groton
New Milford
Norwalk and South Norwalk
Norwich
Rockville
Southington
Stamford
Wallingford
Waterbury and Naugatuck
Willimantic
Winsted and Torrington

MASSACHUSETTS

Athol and Orange
Clinton and Lancaster
Fitchburg
Gardner
Holyoke, South Hadley Falls
Leominster
Northampton, Easthampton
Springfield, West Springfield and Chicopee
Westfield

NEW JERSEY

Elizabeth
Harrison and Kearny
Montclair, Bloomfield, etc.
Newark
The Oranges
Paterson
Summit

NEW YORK

Beacon
Kingston
Middletown and Goshen
Newburgh

NEW HAMPSHIRE

Keene

HOME OFFICE:
NEW HAVEN, CONN.

BRANCHES

224 Market St., Newark, N. J.
945 Main St., Bridgeport, Conn.
200 Colt Bldg., Paterson, N. J.
66 Church St., New Britain, Conn.
66 Franklin St., Norwich, Conn.
258 Atlantic St., Stamford, Conn.
387 Main St., Springfield, Mass.
180 High St., Holyoke, Mass.
14 Gothic St., Northampton, Mass.

Affiliated Associated Advertising Clubs of the World

Association *of* North American Directory Publishers

General Office, 524 Broadway, New York City



OFFICERS

President, J. MARTIN GARDNER, Toronto, Ont.
First Vice-President, R. L. POLK, JR. Detroit, Mich.
Second Vice-Pres., H. A. MANNING, Springfield, Mass.
Secretary-Treasurer, E. J. LORANGER, 524 Broadway, New York, N. Y.

BOARD OF TRUSTEES

W. H. LEE, New Haven, Conn.
R. L. POLK, Detroit, Mich.
H. J. FARNHAM, New Haven, Conn.
J. L. HILL, Richmond, Va.
D. W. BOWMAN, Akron, Ohio
WM. G. TORCHIANA, Philadelphia, Pa.
W. L. RICHMOND, Yonkers, N. Y.
G. D'W. MARCY, Boston, Mass.
ALVIN B. BOYD, Reading, Pa.
WALTER C. FOOTE, Atlanta, Ga.
LEW WILLIAMS, JR., Cincinnati, Ohio

THE OBJECTS OF THE ASSOCIATION ARE AS FOLLOWS:

FIRST: To improve the Directory business by the interchange of ideas, and by the exchange of competent employees.

SECOND: **To protect the public against fraudulent advertising schemes operated under the name of directories, and to drive the promoters of such out of the business.**

THIRD: To provide permanent and continuous employment for honest and faithful directory canvassers.

FOURTH: For the mutual advancement of the established and prospective interests of all who may become members of the association.

$100 REWARD

The Association of North American Directory Publishers will pay the above reward for the arrest and conviction of any one soliciting or collecting money on Fraudulent directories, provided the conviction results in imprisonment of not less than six months. In case of arrest immediately telegraph E. J. Loranger, 524 Broadway, New York City.

MABEL A CORBY REAL ESTATE
Montclair
Tel. 2401

CORBY LEWIS CONCERT SONG
Montclair
Tel. 2401

Newark Technical School
367 High St. Newark, N.J.
A State School for Industrial Education
College and Evening Classes. Day Courses Leading to B. S. Degree. Nine Evening Courses. Book of Information Sent on Request
ALLAN R. CULLIMORE, Director

Free Service Directories of various Cities in the United States and Canada are maintained by The Price & Lee Co. for your convenience at

PRICE & LEE CO., 224 Market Street, Newark, N. J.

MONTCLAIR DIRECTORY

1923

ABBREVIATIONS

ab, above
adv, advertisement
agt, agent
assn, association
asst, assistant
av, avenue
bdg, building
bel, below
bet, between
bey, beyond
bkkpr, bookkeeper
blk, block
blksmith, blacksmith
c, corner
carp, carpenter
clk, clerk
com trav, commercial traveler
condr, conductor
corp, corporation
ct, court
dept, department
do, ditto
E, East
elect, electrician
emp, employed
eng, engineer
far, farmer
ft, foot
h, house
housekpr, housekeeper
ins agt, insurance agent
insp, inspector
lab, laborer
mach, machinist
mech, mechanic
mfg, manufacturing
mfr, manufacturer
mgr, manager
mkr, maker
n, near
N, North
N Y, New York
opp, opposite
p, page
pass depot, passenger depot
pl, place
PO, Post Office
pres, president
prin, principal
prop, proprietor
r, rear
rd, road
rem, removed
res, residence
RR, railroad
S, South
sec, secretary
sq, square
steno, stenographer
supt, superintendent
tchr, teacher
tel opr, telephone operator
ter, terrace
treas, treasurer
USA, United States Army
USN, United States Navy
v pres, vice president
W, West
wid, widow
wkr, worker

AmRyExCo, American Railway Express Co
NY&GLRR, New York and Greenwood Lake Railroad
PSCorp, Public Service Corporation
PSElecCo, Public Service Electric Co
PSGasCo, Public Service Gas Co
PSRyCo, Public Service Railway Co

AARON MAURICE l clk h 21 Grenada pl
Abbey Arthur W towerman DL&WRR h 2 Maple av
Abbot Alfred E importer NY h 154 Watchung av
Abbott Anthony driver h 175 Forest
—Arthur P salesman h 59 Madison av
—Augusta M Mrs res 410 Upper Mountain av
—Charles gardener h 476 Grove
—Charles W res 410 Upper Mountain av
—Clarence C mfr NY h 177 Midland av
—Eva wid George res 378 Upper Mountain av
—Francesco lab h 175 Forest
—James painter res 175 Forest
—John F h 55 Willowdale av
—Joseph contractor 19 Claremont av h do
—Josephine wid Lemuel h 29 Talbot
—Percy W mgr NY h 410 Upper Mountain av
—Thomas in USA res inq 175 Forest
Abel Barnard salesman h 27 Irving
—Francis W salesman h 41 Irving

ESSEX TITLE GUARANTY & TRUST CO. INTEREST PAID ON DEPOSITS SUBJECT TO CHECK. 483 BLOOMFIELD AV., MONTCLAIR

Real Estate
481 Bloomfield Ave.
MONTCLAIR
L. W. DURSTINE
Insurance
Telephone
6 4 5 5

A. C. BURKE Automobile Coach Work
Bodies Built to Order
Body Repairing
Painting, Trimming and Metal Work
103-105 WALNUT ST,
MONTCLAIR, N. J.
Telephone 4542

Abel
—Joseph A broker NY h 165 Watchung av
Aborn Albert C h 378 Upper Mountain av
Abramowitch Abram dry goods 349 Bloomfield av h at Newark
Abrams Hazel res 148 Midland av
—Henry pres Plaza Garage Inc 312 Bloomfield av h 37 N Willow
—Jacob bkkpr res 35 N Willow
—Philip h 35 N Willow
—Robert R v pres Plaza Garage Inc 312 Bloomfield av res 37 N Willow
—Willett C newspapers NY h 148 Midland av
—William I sec and treas Plaza Garage Inc 312 Bloomfield av and mgr 310 do res 37 N Willow
Abramson Gustav carp h 23 St Lukes pl
Acheson Harrison H painter and decorator 16 Oxford h do
Acker Eugene S exporter h 107 Lincoln
—James H clk res 107 Lincoln
—Leslie E clk res 107 Lincoln
—Merrall & Condit Co grocers 469 Bloomfield av
Ackerly Charles W h 53 Harvard
—Walter T (Gassner & Ackerly) 56 Greenwood av h 90 Elm
Ackerman C Romaine fish market 56 Valley rd h at Orange
—Daniel R accountant h 174 Inwood av
—David D produce 592 Valley rd h at Clifton
—Edward far h off 60 Alexander av
—Edward H carp h 301 Bloomfield av
Ackerson Margaret wid Manning res 157 Chestnut
Acocella Antonio gardener h 2 Glen Ridge av
—Giuseppe h 2 Glen Ridge av
—Nicola res 2 Glen Ridge av
Adair Howard A Rev pastor Upper Montclair Presbyterian Church h 183 Inwood av
Adam Amelia B wid Hugo G h 94 Mt Hebron rd
—Louise steno NY res 94 Mt Hebron rd
Adamo Joseph (Quality Meat Market) 339 Bloomfield av h 23 N Willow
Adams Charles D treas NY h 104 Lincoln
—Daniel butler 6 Walden pl res do
—Edgar mgr NY h 17 Clairridge ct
—Edward R chauffeur h 138 Maple av
—Frank W h 51 Myrtle av
—George M rem to East Orange

WILLIAM S. ROE, Merchant
15-31 RIVER STREET
Tel. Mulberry 3700 Newark, N. J.
Steel and Iron Pipe
Fittings and Valves

James A. Coe & Co.
Office and Warehouses
395-401 WASHINGTON ST.
NEWARK, N. J.
Telephone 2675 Mulberry
Iron and Steel
Copper, Tin, Zinc

PHONE 19 **R. H. SEE COAL CO.** 131 Bloomfield Ave. Montclair

225 Glen Ridge Ave.

MONTCLAIR DECORATING COMPANY
WALL PAPERS, PAINTING AND DECORATING

Phone 3961

Issues Letters of Credit and Travelers' Checks

FIDELITY UNION TRUST COMPANY
NEWARK, N. J.
BROAD AND BANK STREETS

Guarantees Titles to Real Estate in New Jersey

Adams

—George W h 5 Rydal pl
—Gladys res 24 Prospect ter
—Grace res 24 Prospect ter
—Henry chauffeur res 8 Hartley
—James J lawyer NY h 2 Edgecliff rd
—John W chef h 220 N Fullerton av
—Mary res 617 Bloomfield av
—-Morgan Co (Alfred P Morgan and Paul F Godley) electrical supplies 15 Alvin pl
—Paul D contractor (6) 460 Bloomfield av h at Bloomfield
—Raymond clk NY res 160 Walnut
—Samuel J lab h 241 N Fullerton av
—Seibert G res 45 Cambridge rd
—T Albeus cold storage NY h 24 Prospect ter
—T Albeus Jr student res 24 Prospect ter
—Thomas ledger clk 695 Bloomfield av h at Newark
—Thomas W raw furs NY h 150 N Mountain av
—Wade H sec Jersey City h 364 N Fullerton av
—W I Lincoln h 32 Llewellyn rd
—W I Lincoln Jr res 32 Llewellyn rd
—William D h 160 Walnut
—Wilson I lithographer h 164 Lincoln
Adler Stuart B h 18 Warfield
Adsit Harry fireman h 52 Greenwood av
Adwen Ellen h 112 Union
Aeurbach Louis rem to Rutherford
Affleck Florence Mrs h 170 Valley rd
Africano Giovanni h 136 N Fullerton av
—Joseph F buyer 452 Bloomfield av h 71 N Fullerton av
Agnew Austin A broker NY h 134 Wildwood av
—Mary M wid Frank E h 30 The Crescent
Ahlborn Henrietta Mrs h 127 Edgemont rd
Ahrens Henry R auditor NY h 109 Elm
—Irving B h 7 Clairridge ct
Aiello Bros (Joseph Gennaro and Gabriel Aiello) fruits groceries and meats 533 Bloomfield av
—Gabriel (Aiello Bros) 533 Bloomfield av h at Verona
—Gennaro (Aiello Bros) 533 Bloomfield av h 160 Valley rd
—Joseph (Aiello Bros) 533 Bloomfield av h at Verona
—Louis h 22 Spring
Aiken Clara Mrs res 125 Edgemont rd
—George C clk NY res 60 Christopher
—Myron mgr NY h 60 Christopher

3 Per Cent. Interest Paid on Checking Accounts **The Watsessing Bank** Watsessing Centre

Singer Sewing Machine Shop 162 Bloomfield Ave.
Sewing Machines on E-Z Payments Telephone 7244
FRED HAAS, Sales Manager BLOOMFIELD, N. J.

Ainsworth

Ainsworth Bertha M wid Allan A (Gage & Ainsworth) 412 Bloomfield av h 160 Midland av
Aiosa Giuseppe macaroni mfr 39 Glen Ridge av h do
—Maria res 39 Glen Ridge av
—Santa clk 39 Glen Ridge av res do
Aitchison James A treas NY h 173 Watchung av
Akeson Harry painter res 36 Clover Hill pl
Albert Bertha M teacher music 60 N Willow res do
—Joseph G dentist 617 Bloomfield av h do
Albertson Mabel res 127 Gordonhurst av
Albey Frederick mgr 331 Bloomfield av h 47 N Willow
—George A rem west
—George A Mrs rem west
—Helen I rem west
Albright Charles h 79 Willowdale av
Alder Margaret res 96 Llewellyn rd
—Thomas P h 96 Llewellyn rd
—Wilson res 96 Llewellyn rd
ALDERNEY DAIRY CO retail milk and cream 20 Bridge and branch 484 Broad Newark N J tel Mulberry 1305—See p 30
Aldrich Anna C res 33 George
—Edward L h 182 Summit av
Alessandro Giuseppe tailor 6 Midland av h 5 Grant
Alexander Cecil E clk NY res 137 Park
—Francis R clk 483 Bloomfield av res 602 Valley rd
—John barber h 16 Spring
—Ruth C Mrs steno State Normal School res 602 Valley rd
—William lab res 18 Hartley
Alford Douglas tchr High School h at W Orange
—Leon P editor NY h 9 N Mountain av
—Ralph I student res 9 N Mountain av
Alger Sarah P h 122 Clarewill av
Allan Alice R sec Kimberly School res 206 Midland av
—A Russell broker h 141 S Mountain av
—Eunis R wid George S h 206 Midland av
—Percy treas Jenkins Mfg Co Bloomfield h 36 Plymouth
—William lawyer Newark h 72 Valley rd
Allanby Elmira laundrywkr res 38 Maple av
Allchin Sylvanus W elect h 71 Montague pl
Allderige Morton J h 90 Mt Hebron rd
Aller Arthur E h 101 Bellevue av
—Barbara res 80 Gates av
—Charles Dexter h 80 Gates av

STORE FRONTS. NEWARK GLASS CO. OILS, PAINTS, BRUSHES. 273 & 275 MARKET ST. NEWARK, N. J.

FUNERAL DIRECTORS 532 BLOOMFIELD AVENUE MONTCLAIR

W. N. KNAPP & SONS

Phone MONTCLAIR 104 Res. Phone MONTCLAIR 5712

THE PITTS CO. SLAG ROOFING Tel. Mulberry 1124 58 Park St., Newark, N. J.

Bank of Montclair
SAFE DEPOSIT VAULTS. Absolute Security
Fireproof Storage of Valuables at Reasonable Rates
Boxes to Rent, $5 per annum and upwards

Phone CROWELL—B. B. 0240 For Lumber

Allen

—Chester W architect h 11 James
—Clarence Mrs h 598 Valley rd
—Dorothy B tchr res 34 Plymouth
—Edward S salesman h 63 Greenwood av
—Frank L sugar NY h 321 N Fullerton av
—Frank T h 151 Claremont av
—James L h 7 Bradford pl
—John W h 34 Plymouth
—Lillian R nurse 433 Washington av h do
—Sarah H wid Edward C res 58 Elm
—S E Mrs clk 537 Bloomfield av h at Bloomfield
—Sylvia M nurse 80 Gates av res do
—Walter W butcher res 5 Valley pl
Allenby Francis S merchant NY h 180 Christopher
Allien Henry V h 43 Gates av
—Isabelle res 43 Gates av
Alliger Charles J purchasing agt NY h 570 Upper Mountain av
Alling Charles B lawyer 442 Bloomfield av h 7 Clinton av
—Harry H broker NY h 34 Montclair av
—Josephine wid Charles H h 24 Clinton av
—Kenneth mfr NY res 24 Clinton av
Allis J Ashton h 200 Inwood av
Allpass Trafford h 38 Gates av
Allsworth Julian S clk res 205½ Alexander av
Allvin I Severin painter and decorator 16 Trinity h do
Alston Anthony rem to Branford Conn
Alstone Frank lab h 20 Glen Ridge av
Altar Guild of Diocese of Newark Inc 53 Christopher
Altemus Clarence L metallurgist h 102 Gates av
Alting Gustave H accountant res 93 Valley rd
—Lottie F Mrs teacher music 93 Valley rd h do
Altruist Society 213 Glen Ridge av
Altruter Louis h 199 Christopher
Alvard Alden H res 7 Seymour
Alvaro Francesco lab h 82 Pine
Alworth John contractor h 12 Glen Ridge av
—Joseph driver h 12 Glen Ridge av
—Lawrence with William Alworth & Son 8 Elmwood av h do
—Thomas with William Alworth & Son 8 Elmwood av h do
—Thomas R clk ERR h 324 Bloomfield av
—William (William Alworth & Son) 8 Elmwood av h do
—William C h 336 Bloomfield av

ALEXANDER FORBES & CO.
SEEDSMEN
115 MULBERRY ST.
Forbes Seeds
PLANTS · BULBS · FERTILIZERS
DAILY LOCAL DELIVERY
Telephone Market 4578

TREACY-DAWSON & CO.
Automobile, Coach Work
Refinishing
14 FRINK ST., near Erie Depot
Telephone 8051 MONTCLAIR, N J

Passaic-Bergen Lumber Co.
Lumber and Building Materials
Lawrence St. and Erie R. R.
EAST ORANGE, N. J.
Tel. Orange 3030

Alworth
—William F policeman h 67 Portland pl
—William & Son (William Alworth) contractors 8 Elmwood av
Alyea Edwin P student res 11 Garden
—Hubert N student res 11 Garden
—Joseph P ins NY h 11 Garden
Amateo Giuseppe lab h 24 Cherry
Amberg Arthur J files NY h 232 Park
Ambrose William W mgr 311 Orange rd h 174 Harrison av
Amendola Giuseppe salesman h 439 Washington av
American Food Co grocers 569 Bloomfield av
—Railway Express Co DL&WRR depot
Amerling Charles H buyer NY h 149 Upper Mountain av
Amerman Fred H banker NY h 98 Midland av
—Louise M res 98 Midland av
Ames Adele D wid Edward G h 76 Church
—Frances F rem to Seattle Wash
—Helen E steno res 76 Church
—Irene B Mrs h (31) 31 The Crescent
—James W mfr Jersey City h 21 Highland av
—Jessie tchr res 117 Midland av
—Mary steno res 76 Church
—Minnie wid William W h 8 James
—Theodore banker NY h 71 Christopher
—Theodore H res 71 Christopher
—Wickham clk NY h 128 Christopher
—William Whitney lawyer sec Essex Title Guaranty and Trust Co and (Ames & Crane) 483 Bloomfield av h 221 Midland av
—Wyllys P clk NY res 71 Christopher
AMES & CRANE (William Whitney Ames William W Crane and Henry W Trimble) lawyers 483 Bloomfield av—See p 36
Amiss T Clyde salesman h 106 Claremont av
Ammerman William W salesman h 7 Central av
Amundson Fred emp John Olen h 2 Appleton pl
Anden James L h 16 Oxford
Anderegg Gustave A rem to England
Andersen Lauridis contractor 22 Spring res inq do
Anderson Adolph emp 110 Llewellyn rd h r do
—Albert lab res 25 Fairfield
—Angus G janitor 30 The Crescent h do
—Annie wid David laundress h 129 Maple av
—Arnold mgr 123 Walnut h at Belleville
—August G clk NY h 6 Lansing pl

B. H. & S. AUTO WRECKERS, Inc.
19 ELM STREET, MONTCLAIR, N. J.
PHONE 3734
LAMPS, TUBES and TIRES
SEATS and CUSHIONS
WIND SHIELDS, MAGNETOS

FRESCO PAINTERS and DECORATORS
19 BROOKFIELD ROAD
CHARLES ROGGHE & SON UPPER MONTCLAIR
Telephone 3017

ORANGE QUARRY CO. Crushed Trap Rock
For Roads and Concrete Construction
EAGLE ROCK AVENUE Telephone 4022 WEST ORANGE, N. J.

J. H. CONNOR COAL CO., PITTSTON
THE PEERLESS ANTHRACITE

Takes Charge of Clients' Securities and Attends to all Details
FIDELITY UNION TRUST COMPANY
NEWARK, N. J.
BROAD AND BANK STREETS
Acts as Executor, Assignee, Guardian and Administrator

Anderson
—Augusta A clk Montclair Essex Trust Co h at Glen Ridge
—Benjamin h 25 Appleton pl
—Carl janitor h 61 Montague pl
—Carl B carp res 169 Harrison av
—Catherine res 138 Grove
—Celina tchr h 230 Park
—Charles G carp h 45 Walnut
—Charles W sec and treas Bellevue Theatre 260 Bellevue av h 327 Upper Mountain av
—Charles W Jr drugs NY h 334 N Mountain av
—Clarence carp h 4 Walnut Crescent
—Edward eng h 98 Grove
—Eleanor C res 114 Elm
—Ella Mrs cook res 29 Woodland av
—E Malcolm mgr Newark h 185 Christopher
—Emma res 25 Fairfield
—Ernest insp Fairfield Dairy Co h 22 Oak pl
—Esther rem to Toledo Ohio
—Eugene elect h 610 Valley rd
—Eugene A rem to Verona
—George C ledger clk 695 Bloomfield av h at Glen Ridge
—George E salesman 6 Church h at Verona
—Gertrude C adjutant Salvation Army h 175 Glen Ridge av
—Gustav lab h 20 Walnut Crescent
—Hannah Mrs rem to New York city
ANDERSON HAROLD carpenter and builder general contractor 138 Grove h do—See p 19
—Harold M h 28 Godfrey rd
—Harry D accountant h 36 Fairfield
—Harvey lab h 12 Talbot
—Herbert J mech h 19 Portland pl
—Hilda C rem to McKeesport Pa
—Jean R res Hotel Montclair
—Jennie res 25 Fairchild
—John mech res 2 Union
—John A surveyor (6) 460 Bloomfield av res 7 Seymour
—John T lab h 60 Forest
—Joseph E h 31 Columbus av
—Kate C wid Charles L h 114 Elm
—Lawrence carp h 152 Walnut
—Louis N (Freytag the Florist) 630 Bloomfield av h at Orange

EARL C. WOODWORTH
ESSEX FELLS AND CALDWELL PROPERTIES
240 BLOOMFIELD AVE. Phone 161 CALDWELL, N. J.

Real Estate MURDOCH-FAIRCHILD CO. Insurance
Opp. D., L. & W. R. R. Station MONTCLAIR, N. J. Telephone 6900

BLOOMFIELD TRUST COMPANY
Member Federal Reserve System
Acts as Executor, Guardian, Administrator, Trustee, Registrar and in any other Fiduciary Capacity.

Anderson
—Lucy res 126 Clinton av
—Mabel res 31 Columbus av
—Malcolm carp res 61 Montague pl
—Mary wid Andrew J h 25 Fairfield
—Noble waiter h 95 Pine
—Olaf C h 537 Valley rd
ANDERSON OLOF A mill and cabinet work and stair builder 53 James h 15 Sylvan pl—See p 60
—Ord E clk NY res 45 Walnut
—Oscar carp res 30 Forest
—Oscar carp h 20 Howe av
—Park North Mountain av bet Bellevue av and Parkside rd
—Ralph carp res 152 Walnut
—Robert C pres Bellevue Theatre 260 Bellevue av h 330 Upper Mountain av
—Rose cook res 29 Woodland av
—Thomas lab h 123 Forest
—Thomas H h 126 Clinton av
—Thomas M steamfitter h 42 Forest
—Waldemar E elec eng res 31 Columbus av
—Walfred E mach res 134 Glen Ridge av
—Wilhelm carp res 36 Cloverhill pl
—William C eng h 764 Bloomfield av
Andolino Michele res 36 Glen Ridge av
—Raphaele beverages 36 Glen Ridge av h do
Andresake Thomas confectionery 509 Bloomfield av h 511 do
Andress Clarence S h 558 Park
Andrews George G special executive Childs Co res 6 Rydal pl
—Grace G wid Milton h 6 Rydal pl
—Joseph A clk NY h 231 Grove
—Mark musician h 295 Claremont av
—Mark P solicitor NY h 87 Watchung av
—Oliver h 165 Cooper av
Andrus Alfred D h 31 Union
—Walter C grain broker NY res 334 Grove
Anello Antonio billiards 85 Bay h 89 do
Anelo Michele lab h 24 Glen Ridge av
Angell Florence res 44 Irving
—Isabel res 44 Irving
—Walter H photographer h 44 Irving
Angevine Ida F res 15 Princeton pl
Aniello Giuseppe lab h 24 Sherwood

CALDWELL BUILDERS' SUPPLY CO. LUMBER, BUILDING MATERIAL
J. F. GLASBY, President and Treasurer
Roseland Ave. and Erie Railroad, Caldwell, N. J.
Telephone 400 Caldwell

THE SLAYBACK-VAN ORDER COMPANY
Lumber, Masons' Materials, Coal, Wood and Ice Phone 28 CALDWELL, N. J.

JOHN BLONDEL & SON. Superior Anthracite COAL.

MABEL A CORBY REAL ESTATE
Montclair Tel. 2401

CORBY I LEWIS CONCERT SONG
Montclair Tel 2401

JOHN HEYRICH, Inc. GENERAL TINSMITHS AUTO RADIATOR REPAIRING
82 VALLEY ROAD, MONTCLAIR, N. J.
OFFICE AND SHOP
TELEPHONE 3508

Annesley

Annesley Anne L rem to Kentucky
Annis Lena E tchr Hillside Junior High School res 14 Trinity
Anthony Elizabeth P tchr Hillside Junior High School res 42 St Lukes pl
—George A ship builder h 44 Pleasant av
Antolino Agostino mech h 19 Bay
—Michele mech res 19 Bay
Anton John res 122 Essex av
—Marie res 122 Essex av
Antonaglio Antoinette boxmkr res 35 Bay
—Domenico gardener res 35 Bay
—Vincenzo lab h 35 Bay
Apito Francesco printer h 21 Sylvan pl
—Salvatore chauffeur h 188 Forest
—Thomas V emp N Y Coated Paper Co h 10 Orange rd
Appelbaum Isaac h 61 Elmwood av
Appice Antonio D student res 6 Willowdale av
—Domenico lab h 6 Willowdale av
Applebee Francis J importer NY h 42 Oakwood av
Applegate Davis V elec eng h 12 Caroline rd
—Farm Julian R Tinkham prop dairy 615 Grove
—Howard T dentist NY h 20 Cloverhill pl
Appleton Carrie Mrs h 35½ Linden av
—Clarence G v pres Montclair Essex Trust Co 471 Bloomfield av h 9 Bradford pl
—Ethel G clk Montclair Essex Trust Co res 9 Bradford pl
—Herbert Y rem to Newark
Applewhaite Julius butler res 45 Greenwood av
Appolonia Patrico lab res 84 Pine
—Stephano lab h 84 Pine
Arace Giuseppe lab h 8 Rosedale av
Arberg Carl P mgr NY h 10 Morningside av
Archdeacon Maynard broker NY h 54 Montclair av
Archer Eugene S h 15 The Crescent
—Osborne R h 349 N Fullerton av
Archibald Hastings lab res 30 Valley rd
—Joel P student res 30 Valley rd
—Savilla h 30 Valley rd
Arencibia Charles S h 16 St Lukes pl
Arens Arthur W accountant res 32 Clover Hill pl
—Henry salesman h 32 Clover Hill pl
Areson Helen M res 126 Bellevue av
—John F dentist 630 Bloomfield av h 99 Valley rd

ESSEX TITLE GUARANTY & TRUST CO. MONEY TO LOAN. SECURITIES FOR SALE. 483 BLOOMFIELD AV., MONTCLAIR

Real Estate
481 Bloomfield Ave.
MONTCLAIR
L. W. DURSTINE
Insurance
Telephone
6 4 5 5

Areson

—William H physician 153 Bellevue av h do
Aritiriono Samuel (Essex Shoe Repairing Co) 496 Bloomfield av h 17 Maple av
Arliss Simeon W mgr 551 Bloomfield av h at E Orange
Armagnac Arthur S editor NY h 375 Upper Mountain av
Arminio Giuseppe rem to Newark
—Rocco (Essex Shoe Repairing Co) 496 Bloomfield av h 12 Orange rd
Armitage Gertrude A wid Percy res 86 Elm
Armstead John H janitor 695 Bloomfield av h at N Caldwell
Armstrong Adelaide clk 600 Valley rd res 66 Watchung av
—A Joseph h 7 Prospect ter
—Carrie A h 66 Watchung av
—James E h 66 Watchung av
—Leonora Mrs h 392 Upper Mountain av
—Nathalie librarian M High School res 392 Upper Mountain av
—Philip B res 14 Forest
ARMSTRONG PIANO CO pianos and victrolas 587 Broad Newark N J—See p 49
—William E lab h 30 Maple av
Arney Fred G lab h 42 Willowdale av
Arnold Cornelia M wid Frank W h 318 Claremont av
—Cyril D res 128 Cooper av
—Donald W student res 128 Cooper av
—Frank A publisher NY h 128 Cooper av
ARNOLD GEORGE (South End Real Estate Co) 317 Orange rd h 303 do—See back cover
—Jessie M clk M J Coates Paper Co res 91 Mt Hebron rd
—Louise dressmaker 303 Orange rd res do
—Marie steno res 303 Orange rd
—Robert E mgr 640 Bloomfield av h at Lyndhurst
—Studio Ralph Lapham mgr (44) 427 Bloomfield av
—Werner E elect res 303 Orange rd
Arnott Robert Fleming eng NY h 25 Glenwood rd
Arnowitz Harold clk h 1 Elm
Arny Henry V prof Columbia University N Y h 135 Watchung av
—Robert A student res 135 Watchung av
Arp Rudolph prop Lorraine Fruit Market 614 Valley rd h 11 do

A. C. BURKE Automobile Coach Work
Bodies Built to Order
Body Repairing
Painting, Trimming and Metal Work
103-105 WALNUT ST.
MONTCLAIR, N. J.
Telephone 4542

WILLIAM S. ROE, Merchant
15-31 RIVER STREET General Factory Supplies
Tel. Mulberry 3700 Newark, N. J.

James A. Coe & Co.
Office and Warehouses
395-401 WASHINGTON ST.
NEWARK, N. J.
Telephone 2675 Mulberry
Iron and Steel
Copper, Tin, Zinc

PHONE 19 **R. H. SEE COAL CO.** 131 Bloomfield Ave. Montclair

Rents Boxes of Different Sizes at Moderate Rates

FIDELITY UNION TRUST COMPANY
NEWARK, N. J.
BROAD AND BANK STREETS

Conducts Largest Safe Deposit Vaults in the State

MONTCLAIR DECORATING COMPANY *Wall Papers*

Arra

Arra Louis confectionery 599 Valley rd h 633 do
Arrow Bus Line (5) 467 Bloomfield av
ARSLANIAN C MELKON (Studio of the Orient) 478 Bloomfield av res 538 do—See opp map
Artale Mariano lab h 12 Glen Ridge av
Arthur Philip S broker NY h 497 Park
Artis Charles porter h 24 Central av
ASCHENBACH J B HARNESS AND AWNING CO J B Aschenbach prop harness mfrs blankets storm covers awnings etc 349 Plane Newark N J
Asero Gaetano rem to Italy
Ash Marion steno res 125 Valley rd
—Walter V electrical contractor 125 Valley rd h do
Ashbaugh Charles P res 2 Belvedere pl
—Lewis E h 562 Upper Mountain av
Ashby Grover C policeman h 147 N Fullerton av
Ashe J Thomas driver h 106 Forest
—LeRoy lab res 44 Lexington av
Ashford Thomas mach res 59 Greenwood av
Ashley Hubert J h 860 Valley rd
—Mary L h 320 Claremont av
Ask John h 18 Montague pl
Astfalk Helen E tchr res 8 Vincent pl
Astlett Harry A importer NY h 387 Upper Mountain av
Aszmann Albert h 70 Pleasant av
—Elsie res 70 Pleasant av
Atherton Frederick res 334 Grove
Athill Bernard res 64½ Chestnut
—Howard res 64½ Chestnut
—Thomas lab h 64½ Chestnut
Atkin Richard woolens NY h 53 Forest
Atkins Charlotte wid James h 137 Park
—Thomas J printer NY h 56 Walnut Crescent
Atkinson Harry supt 11 Label h at Verona
Atlamanto Vincenzo lab res 54 Glen Ridge av
Attamande Giuseppe lab res 53 Pine
Atwater Charles K student res 40 Oakwood av
—Esther wid J Charles h 40 Oakwood av
—Florence S res 61 Lloyd rd
—Herbert F h 102 Lorraine av
Atwell Robert emp 695 Bloomfield av h at Bloomfield
Atwood Harold S elect h 27 Walnut
—Nora tchr State Normal School res 47 Park
Augustin Ernest R mgr NY h 161 Summit av
Austin Andrew chauffeur h 237 N Fullerton av

4 Per Cent. Interest Paid on Time Accounts **The Watsessing Bank** Watsessing Centre

42 Spring St.
Montclair, N. J.
Tel. 4040
SIMPSON-MERRITT CO.
Real Estate Brokers
INSURANCE AGENTS

Austin

—Arthur lab h 51 Gray
—Arthur E chauffeur h 109 Maple av
—Charles A h 310 Upper Mountain av
—Emma wid Louis h r 6 Dey
—Fannie nurse 179 Claremont av res do
—Jeanette res 159 Glen Ridge av
—William cashier AmRyExCo h at Bloomfield
Autiri Leonardo lab h 13 Sylvan pl
Autorino Antonio shoemkr h 54 Sherman
—Filipo lab h 18 Baldwin
—Saverio blksmith h 18 Maple av
Aveloni Antonio lab h 92 Bay
Axt William L salesman h 9 Garden
Axworthy Arthur letter carrier res 25 Enfield av
—H Harold rem to Orange
—Trowbridge carpenter 25 Enfield av h do
—William G rem to California
Ayers Archer W mech h 227 Glen Ridge av
—Joseph G mgr Harrison h 41 Brunswick rd
—LaVergne R broker NY res Hotel Montclair
—Olinda wid Joseph G res 41 Brunswick rd
—Thomas lab res 28 Valley rd
—William cook h 28 Valley rd
Aymar John W salesman h 208 Watchung av
Ayres Chester T ins NY h 190 Union
—Harry M physician h 54 Gates av
—Howard h 4 Erwin Park
—I Claire housekpr 54 Gates av
—Morton W physician 30 The Crescent h do
—Percy res 4 Erwin Park
—Robert salesman NY res 4 Erwin Park
—Stanley rem to Glen Ridge
—Warren W h 267 Park
—William G rem to Newark

BAAKEN FRANK clk h 10 Pleasant Valley Way
Baarslag Anton F h 22 Franklin pl
Babbage Henry S h 412 Washington av
Babbidge Charles res 51 Aubrey rd
Babcock Charles P h 25 High
—Clinton L h 18 Norman rd
—George I sec NY h 11 Vincent
—Walter mech h 12 Grenada pl
—William N (Babcock & Briggs) 234 Bloomfield av res 4½ Maple av

SEE US ABOUT THE PAINT YOU NEED.
NEWARK GLASS CO. OILS, PAINTS, BRUSHES.
273 & 275 MARKET ST. NEWARK, N. J.

PRIVATE FUNERAL PARLORS
532 BLOOMFIELD AVENUE MONTCLAIR
W. N. KNAPP & SONS
Phone MONTCLAIR 104
Res. Phone MONTCLAIR 5712

THE PITTS CO. ROOF REPAIRS
Tel. Mulberry 1124 58 Park St., Newark, N. J

Bank of Montclair
THRIFT DEPARTMENT
4 PER CENT.
June 1 and December 1

Phone CROWELL—B. B. 0240 For Lumber

Babcock

—& Briggs (William N Babcock and Charles E Briggs) auto supplies 234 Bloomfield av
Bachelder William K tchr Montclair Academy Walden pl c Bloomfield av res do
Bachert William E res 25 Plymouth
Bachman Frank P educational expert NY h 29 Melrose pl
Back Peter rem to California
Backlund Ludwig carp h 160 Chestnut
Bacon C Edward h 16 Erwin Park
Bacote William lab h 9 Charles
Bacouski Paul lab h 145 Forest
Badgley Bernard B banker h 58 Franklin pl
—Theodore J lawyer Newark h 196 Walnut
Badia Angelo tailor h 4 Glen Ridge av
Baer Julius B lawyer NY h 405 Park
—Paul clk NY h 211 Montclair av
Bafunti Vito barber h 44 Glen Ridge av
Bahr George h 18 Willard pl
Bailey Alfred S supt NY h 422 Valley rd
—Arthur S writer h 164 Watchung av
—Charles M mgr 1 Bay h at Newark
—Esther res 30 Valley rd
—Frank F h 108 Elm
—Gertrude Mrs h 85 Forest
—Jules h 18 Duryea rd
—Louise emp 125 Glen Ridge av h at Caldwell
—Melville C clk h 20 Godfrey rd
—Rand res 180 Inwood av
Bain Beulah A nurse Board of Health h 331 Bloomfield av
Bainbridge Lawrence M banker NY h 58 Melrose pl
—Mary A Mrs res 911 Bloomfield av
Baker Abby D rem to Lakehurst
—Alexander gardener h 440 Orange rd
—Alice Mrs h 312 Orange rd
—Alma T designer Newark res 109 Orange rd
—Charles E rem to Orange
—Charles H treas NY h 20 Berkeley pl
—Charles W editor NY h 20 S Mountain av
—Edgar M designer h 73 N Fullerton av
—Elsie tchr res 109 Orange rd
—Ernest A broker NY h 16 N Mountain av
—Estella E tchr State Normal School res 522 Valley rd
—Frank A tchr M High School h 89 Valley rd

ALEXANDER FORBES & CO.
"SEEDSMEN"
115 MULBERRY ST.
Forbes Seeds
PLANTS · BULBS · FERTILIZERS
· DAILY LOCAL DELIVERY ·
Telephone Market 4578

TREACY-DAWSON & CO.
Automobile, Coach Work
Refinishing
14 FRINK ST., near Erie Depot
Telephone 6051 MONTCLAIR, N. J.

Eaton's Seeds Grow Everywhere
EATON'S SEED STORE
343 Bloomfield Ave., Montclair, N. J. 10-11 Centre Market, Newark, N. J.

B. H. & S. AUTO WRECKERS, Inc.
19 ELM STREET, MONTCLAIR, N. J.
PHONE 3734
SPRINGS, BEVEL-GEARS and PINIONS, CARBURETORS, WHEELS

Baker
—Genevieve wid Thomas rem to Newburgh N Y
—Helen A steno res 109 Orange rd
—Helen C steno NY res 20 Berkeley pl
—Isabel wid Samuel res 35 Lexington av
—James E h 109 Orange rd
—Jefferson W rem to Detroit Mich
—John E architect h 109 Orange rd
—John E Jr res 109 Orange rd
—Kenneth R mech designer res 109 Orange rd
—Lamar clk NY h 119 Chestnut
—Marie h 331 Bloomfield av
—May steno res 109 Orange rd
—Moses N editor NY h 53 Oakwood av
—Walter accountant res 312 Orange rd
—Wilbur E clk NY res 16 N Mountain av
—William H mech eng h 43 Prospect av
Balch Samuel A in USA res inq 116 Midland av
—Samuel W patent attorney NY h 116 Midland av
—Thomas V student res 116 Midland av
—William A student res 116 Midland av
Balcom Emma J wid Clark res 60 Walnut
Baldwin Allan mgr NY h 11 Clairridge ct
—Clara F res 86 Porter pl
—David H druggist and chemist 2 Church h 95 Valley rd
—Dean A teller Montclair Essex Trust Company h at N Caldwell
—Frank h 112 Gordonhurst av
—Frank C student res 112 Gordonhurst av
—Frank L ship chandler NY h 144 Christopher
—Harold L dentist NY h 21 Godfrey rd
—Howard C dental supplies Newark h 211 Walnut
—Jessie nurse 1 Union res do
—John res 55 Church
—Personette G teller 491 Bloomfield av h at N Caldwell
—Ralph C clk 2 Church h 29 Forest
—Silas C res 86 Porter pl
—Silas C Jr res 86 Porter pl
—William pension examiner h 261 Claremont av
—William L emp 695 Bloomfield av h at Bloomfield
Balevre Walter A asst sales mgr 15 Alvin pl h at Newark
Balivet Harry B h 384 N Fullerton av
Ball Charles S importer NY h 327 Grove
—Robert N broker NY h 8 Oxford

ORANGE QUARRY CO. Crushed Trap Rock
For Roads and Concrete Construction
EAGLE ROCK AVENUE Telephone 4022 WEST ORANGE, N. J.

FRESCO PAINTERS and DECORATORS
19 BROOKFIELD ROAD
CHARLES ROGGHE & SON UPPER MONTCLAIR
Telephone 3017

Real Estate FRANK H. CORSON Insurance
375 BLOOMFIELD AVE. Phones 7235-5988 MONTCLAIR

Pays Interest on Balances of $1,000 or More
FIDELITY UNION TRUST COMPANY
BROAD AND BANK STREETS NEWARK, N. J.
The Commercial Banking Department of the

Ball
—Thomas Austin teacher music 25 Melrose pl h do
Ballantyne Samuel lab h 60 Maple av
—Samuel A h 28 Woodland av
Ballard Alexander lab h 20 Central av
—Frances res 474 Upper Mountain av
Ballentine Albert W asst cashier and trust officer First Nat Bank of Montclair h 32 Buckingham rd
Ballou Edgar S dentist 50 Forest h do
Balmos Fred J salesman h 228 Claremont av
—Grace E boarding house 228 Claremont av
—Harry cotton NY h 22 Vera pl
Balsamo Rocco lab h 52 Sherman
BALTZ-HOWELL CO mill work sash doors frames trim and garage doors Bloomfield av and N 11th Newark N J—See p 59
Bamberg Norman (The Fashion Center) 568 Bloomfield av h 66 N Willow
Banfield Selina S wid Thomas A res 161 Summit av
Banister Charlotte h 57 Watchung av
—William A hardware Newark h 61 N Mountain av
BANISTER & POLLARD CO hardware mill supplies etc 206 Market Newark N J—See p 33
Bank J Stewart rem to Caldwell
BANK OF MONTCLAIR 491 Bloomfield av—See top lines
Banks Ernest C driver h 101 Grove
—Gwendoline clk res 57 Portland pl
—Helen E steno First Nat Bank res 57 Portland pl
—James H fireman h 57 Portland pl
—John H salesman h 94 Walnut
—Russell J clk 516 Bloomfield av res 57 Portland pl
Bannister Lemuel lawyer NY h 216 Midland av
Banoto Alfonso rem to Silver Lake
Barbarese Francesco lab h 66 Chestnut
Barbello Rocco jeweler h 91 Pine
Barben John A asst cashier 491 Bloomfield av res 4 Claremont pl
Barber Alta M librarian 73 Church res 94 do
—Benjamin R sec YMCA h 9 Vincent pl
—Edward J mgr NY h 43 Warren pl
—Lee cook h 112 Maple av
Barberie Ethel N Mrs res 543 Valley rd
Barbiero Giuseppe lab res 12 Grant
Barbour Alexander L h 29 Eagle Rock way
—Hattie wid William nurse 42 Maple av h do

Real Estate MURDOCH-FAIRCHILD CO. Insurance
Opp. D., L. & W. R. R. Station MONTCLAIR, N. J. Telephone 6900

BLOOMFIELD TRUST COMPANY
Member Federal Reserve System
Manganese Steel Safe Deposit Vaults afford absolute security
Storage Facilities For Trunks and Bulky Packages

PASSAIC-BERGEN LUMBER CO. LUMBER AND BUILDING MATERIALS
Lawrence St. and Erie R. R. EAST ORANGE, N. J.
Tel. Orange 3030

Barbour

—Robert Rev res 538 Bloomfield av
—Robert P h 72 Plymouth
—Sara C res 72 Plymouth
Barclay Alexander M h 119 Edgemont rd
—Jessie res 119 Edgemont rd
—John C town commissioner (3) 647 Bloomfield av h 172 Lloyd rd
—Lillian wid Charles H res 39 N Fullerton av
—Mary dressmaker 66 Valley rd res do
—William D accountant h 291 Grove
Bardi Ambrozio lab h 13 Bellevue av
—Antonio lab h 425 Grove
—Guiseppe lab h 90 Pine
Bardsley Jennie wid Joseph res 334 Grove
Baremore George D Mrs res 15 The Crescent
Barend Charles foreman Jersey City h 149 Claremont av
Barker Burt B lawyer NY h 50 Upper Mountain av
—Harry consulting eng h 80 Midland av
—Joseph P optometrist 297 Bloomfield av h at Newark
—William S comptroller PSCorp h 207 Orange rd
BARKHORN WM H CO sash doors trim and frames 22 Sayre Newark N J—See p 59
Barkley Harry W res 1 Sunset av
—Littleton banker NY res 1 Sunset av
Barksdale Eliza h 189 Forest
Barnard Edward W mgr NY h 23 Fairfield
Barner Jerry chef h 139 Forest
Barnes Albert J exporter res 77 Claremont av
—George res 10 Glen Ridge av
—George driver h 9 Miller
—Leigh tchr M High School res 207 Walnut
—Marguerite Mrs h 41 New
—Robert S student res 86 Clinton av
—William upholsterer res 16 Mission
Barnett Charles lab h 181 Forest
—Irene res 181 Forest
Barnum Robert G salesman h 157 Summit av
Barnwell Bower W salesman h 275 Grove
Baron James emp 695 Bloomfield av h at Orange
Barr Frank res 46 Union
—Harriett E wid Victor G h 105 Grove
—Victoria steno 370 Bloomfield av res 105 Grove
Barrett Agnes rem to Brooklyn N Y
—Catherine emp Mountainside Hospital res do
—Mary F tchr State Normal School h at Bloomfield

CALDWELL BUILDERS' SUPPLY CO. J. F. GLASBY, Pres. and Treas.
LUMBER, BUILDING MATERIAL
Tel. 400 Caldwell Roseland Avenue and Erie Railroad, Caldwell, N. J.

REAL ESTATE AND INSURANCE **STANTON CO.** HINCK BUILDING Telephone 6235 MONTCLAIR, N. J.

Barrett

BARRETT & BARRETT (Halsey M and Randolph C Barrett) lawyers (601) 763 Broad Newark N J —See p 40

Barrows Ella J tchr Montclair Academy res 301 Claremont av

—Frank E lawyer NY h 67 Brookfield rd

Barry Charles D com merchant NY h 83 S Fullerton av

—Edith res 83 S Fullerton av

—Edward res 49 Mission

—Grosvenor C res (23) 31 The Crescent

—Hubert chef res 49 Mission

—James F eng Mountainside Hospital res do

—Katherine G wid Grosvenor W h (23) 31 The Crescent

—Mae nurse 115 Gates av res do

—see Berry

Barss Edward M laundry Newark h 58 Madison av

—Olive B res 58 Madison av

Barstow Edwin J h 269 Park

—George E h 14 Harrison av

Bartenow Samuel (Montclair Window Shade Co) 372 Bloomfield av h at Newark

Bartholomew George A salesman NY h 28 James

—Joseph L mgr 404 Bloomfield av h at Newark

—Ruth res 28 James

Bartlett Edmund res 188 Bellevue av

—Elvina J Mrs res 79 Lloyd rd

Bartley Alexander C h 64 Cambridge rd

—Alexander F importer NY h 69 Montclair av

Bartolf Johannah emp 42 Llewellyn rd res do

Bartolo Michael lab h 550 Valley rd

Bartolomei Anthony elect res 8 Willowdale av

—John plumber res 8 Willowdale av

—Peter painter h 8 Willowdale av

Barton Harry W clk 30 Park h 55 Wildwood av

Bartow Tyler res 16 Wilde pl

Bartsley William W ins NY h 38 Glenwood rd

Bascombe Percy lab h 84 Mission

Baskerville Betty Mrs h 27 Mission

—Lena wid William h 5 Walnut pl

Bass Elmus G barber 182 and 646 Bloomfield av h 35 Willowdale av

Bassett Allan student res 99 Montclair av

—Esther student res 99 Montclair av

—George O chemist h 99 Montclair av

MABEL A CORBY REAL ESTATE Montclair Tel. 2401

CORBY-LEWIS CONCERT SONG Montclair Tel 2401

Newark Technical School 367 High St. Newark, N. J. A State School for Industrial Education College and Evening Classes Evening Courses in Technical Branches Book of Information Sent on Request ALLAN R. CULLIMORE, Director

ESSEX TITLE GUARANTY & TRUST CO. GUARANTEEING TITLES A SPECIALTY. Every facility for quick and accurate work. 483 BLOOMFIELD AV., MONTCLAIR

Real Estate
481 Bloomfield Ave
MONTCLAIR
L. W. DURSTINE
Insurance
Telephone
3 4 5 5

Bassett
—Lillian res 379 N Fullerton av
Batchelder George H h 16 Prospect av
—Helen tchr res 16 Prospect av
Batchelor Carael nurse 47 Park res do
Bates Albert E res 271 Grove
—Arthur G upholsterer and awnings 10 Spring h 271 Grove
—Edgar A mfr NY h 218 S Mountain av
—William F Mrs h 40 Harrison av
Batt William L mfr NY h 32 Erwin Park rd
Batting Georgiana H wid J Wesley h 293 Park
—Helena H res 293 Park
—Warren D hardware NY res 293 Park
Battle John lab h 158 Bloomfield av
Batton George h 46 Lloyd rd
Batty Arthur h 49 Highland av
Bauer Frederick R broker NY h 99 Central av
—John accountant NY h 62 Montclair av
Baughm Edmore emp 354 Upper Mountain av res do
BAUMER FERDINAND F prop Eaton's Seed Store 343 Bloomfield av h at Newark—See top lines
—Perle emp 185 S Mountain av res do
Baumgard Carl hardware NY h 113 Midland av
Baumler John J driver h 22 Mission
Bausher John G mgr NY h 238 N Mountain av
Bawden John H h 379 Upper Mountain av
Baxter Ada G Mrs tchr Maple Av School h at Rutherford
—Mary clk res 413 Bloomfield av
—Olive res 188 Bellevue av
Bayne John N salesman h 63 Prospect av
Beach George R h 167 S Mountain av
—H Prescott h 376 Upper Mountain rd
—Ida L tchr res 48 Montague pl
—Will C res 107 Bellevue av
—William E artist NY h 107 Bellevue av
Beal Jennie L res 303 N Mountain av
—John P sec NY h 17 Berkeley pl
Beale Charles mgr Harrison h 117 Park
—Dorothy res 117 Park
Bean David M tchr Hillside Junior High School res 158 Walnut
Bearse Emily S rem to New York city
Beattie Mary D Mrs res 403 Upper Mountain av
—Thomas h 73 Pleasant av

A. C. BURKE Automobile Coach Work
Bodies Built to Order
Body Repairing
Painting, Trimming and Metal Work
103-105 WALNUT ST.
MONTCLAIR, N. J.
Telephone 4542

WILLIAM S. ROE, Merchant
15-31 RIVER STREET Pulleys, Hangers and Belting
Tel. Mulberry 3700 Newark, N. J.

James A. Coe & Co.
Office and Warehouses
395-401 WASHINGTON ST.
NEWARK, N. J.
Telephone 2675 Mulberry
Iron and Steel
Copper, Tin, Zinc

PHONE 19 **R. H. SEE COAL CO.** 131 Bloomfield Ave. Montclair

Issues Letters of Credit and Travelers' Checks

FIDELITY UNION TRUST COMPANY
NEWARK, N. J.
BROAD AND BANK STREETS

Guarantees Titles to Real Estate in New Jersey

Beattie
—William C res 403 Upper Mountain av
Beatty George W com trav h 92 Edgemont rd
Beaver Juliet B Mrs overseer of the poor (7) 647 Bloomfield av res 89 Valley
Bebbington Frederick J clk res 502 Bloomfield av
Bechtoldt George mgr 619 Valley rd h at Belleville
Beck Carl H com trav h 10 Bellaire Drive
—Elsie F steno N J Coates Paper Co res 33 N Willow
—George foreman estate H Mullen h 18 Oak pl
—Gertrude tchr res 13 James
—Hans J janitor 12 Bradford pl h do
—Marcella E tchr Hillside Junior High School res 8 Vincent pl
Becker David student res 40 S Willow
—David H painter h 57 Greenwood av
—Joseph furniture dealer 126 Bloomfield and grocer 39 Glen Ridge av h do
—Joseph dry goods 155 Bloomfield av h 40 S Willow
Beckmann Henry mgr 140 Bloomfield av h at Bloomfield
Beckwith Edward G h 25 Appleton pl
—George W painter h 47 Glen Ridge av
—Paul h 343 Upper Mountain av
Bedell Charles M tchr res 127 Midland av
—Edward h 4 Warren pl
—Egbert C clk Montclair Essex Trust Co h at Newark
—Elizabeth wid Charles E h 127 Midland av
—Grace Mrs res 4 Warren pl
—Helen L h 20 N Mountain av
—Irene tchr M High School h at Livingston
—Malcolm tchr Hillside Junior High School res 127 Midland av
—Mildred wid Allen C res 127 Midland av
Bedford Eugene woolens NY res 307 N Fullerton av
—Matilda res 11 Gardner pl
—Russell B exporter NY h 307 N Fullerton av
—Russell B Jr clk NY res 307 N Fullerton av
Bedikian Dikran M rugs 31 Valley rd res do
Beebe Henry W lawyer NY h 407 Park
—James W clk NY res 407 Park
—Louise B wid William res 17 Hawthorne pl
—Merton L sec YMCA 538 Bloomfield av h 17 Hawthorne pl
—Natalie tchr M High School h at Bloomfield
Beeck George A collector h 6 Jefferson pl
—Helen G tchr M High School res 6 Jefferson pl

MONTCLAIR DECORATING COMPANY
Over Five Years Doing Satisfactory Painting and Decorating
225 GLEN RIDGE AVENUE
MONTCLAIR, N. J.

The Watsessing Bank Watsessing Centre
Interest of 3% paid on Checking Accounts.
Interest of 4% paid on Time Accounts.

Needles, Parts and Accessories for all Makes of Machines
Singer Sewing Machine Shop 162 BLOOMFIELD AVE. Telephone 7244 BLOOMFIELD, N. J.

Beekman

BEEKMAN CHESTER C lawyer 40 Spring h at Verona —See p 36

Beers Mary F chiropodist 442 Bloomfield av res 6 Vincent pl

Behm Frederick chauffeur h 47 Brookfield rd

Behr Henry janitor 347 Bloomfield av res do

—William student res 53 Christopher

—William J pianos NY h 53 Christopher

—William J Mrs corresponding sec Altar Guild of Diocese of Newark Inc h 53 Christopher

Behrens Louis h 166 Summit av

Behrle Marguerite teacher music 537 Bloomfield av res do

—Marguerite wid Celestino E h 537 Bloomfield av

Beins Emile J h 5 Gardner pl

Beirne—see Byrne

Belasco Claco butler 78 Lloyd rd res do

Belcher Ward C paint mfr Brooklyn NY res 354 Upper Mountain av

Belden Webster W physician (25) 427 Bloomfield av h 87 Edgemont rd

Beldon Florence E tchr res 43 Park

Bell A Laura Mrs hairdresser 58 Greenwood av h do

—Alice student res 122 Beverly rd

—Charles S clk NY res 26 Walnut

—Emily Mrs h 8 New

—Emma res 20 Pine

—Frederic D chairman NY h 122 Beverly rd

—G Emmett physician 20 Pine h do

—Gilbert E student res 122 Beverly rd

—Hannibal S letter carrier h 58 Greenwood av

—Harriet Mrs h 87½ Forest

—Henry F banker h 4 Stonebridge rd

—Herbert G broker NY h 151 Montclair av

—Irene M sec North Essex Buick Co Inc 302 Bloomfield av res 8 Melrose pl

—John chauffeur res 87½ Forest

—Joseph C treas North Essex Buick Co Inc 302 Bloomfield av h 8 Melrose pl

—Minnie M tchr res 47 Park

—Stephen M lawyer NY h 173 Montclair av

—Thomas L pres North Essex Buick Co Inc 302 Bloomfield av h 20 Oxford

—Wayne laundryman h 16 Mission

—William lab res 20 Pine

—William H accountant h 86 Park

THE PITTS CO. Roofing Materials and Tools
Tel. Mulberry 1124 58 Park St., Newark, N. J.

273 & 275 MARKET ST. NEWARK, N. J.
OILS, PAINTS, BRUSHES.
RK GLASS CO.
A CONVINCING ARGUMENT "OUR PAINT".

FUNERAL DIRECTORS
532 BLOOMFIELD AVENUE MONTCLAIR
W. N. KNAPP & SONS
Phone MONTCLAIR 104
Res. Phone MONTCLAIR 5712

Bank of Montclair
CAPITAL $250,000
SURPLUS AND UNDIVIDED PROFITS $160,000

Phone CROWELL—B. B. 0240 For Lumber

Bellah

Bellah Annie Mrs res 214 Inwood av
—Robert G banker NY h 214 Inwood av
Belles Catherine Mrs res 75 Oakwood av
Bellevue Theatre The 260 Bellevue av
Bellfield Harvey lab h 30 Wheeler
Bellinger Allen A salesman res 44 Norman rd
—Helen M res 44 Norman rd
—James W eng h 44 Norman rd
—Ralph L salesman res 44 Norman rd
Bello Raffaele lab h 55 Glen Ridge av
Bellofatto Rocco carp h 42 Willowdale av
Bellou Harriet res 58 S Fullerton av
—John V h 58 S Fullerton av
Belotti Giovanni lab h 21 Fulton
Belsky Saul tailor 12 Spring h do
Bender Daniel H sec NY h 74 Beverly rd
—Daniel W clk NY res 74 Beverly rd
—F Grace teacher music 74 Beverly rd res do
—Walter clk NY res 74 Beverly rd
Bendus James V sugar mfr res 439 Washington av
Benedetto Angelo lab h 49 Glen Ridge av
Benedict Albert R dentist 416 Bloomfield av h do
—George Lane rem to New York city
—Harding mech eng h 10 Clairridge ct
—Lydia res 416 Bloomfield av
Beneke William G ins NY h 37 Franklin pl
Bengstrom Gunar rem to Verona
Benham Edward res 224 Walnut
—Myra W wid Edward h 224 Walnut
Benjamin Alfred H h 107 Upper Mountain av
—Eugene carp res 82 Greenwood av
—John rem to Brooklyn N Y
—Mabel E nurse 29 Plymouth res do
—William H Mrs tchr music 35 Clovehill pl res do
Bennett Alden L Rev h 14 Berkeley pl
—Carrie M Mrs res 369 Upper Mountain av
—Dana S res 369 Upper Mountain av
—Dana T h 369 Upper Mountain av
—Ernest H editor NY h 215 Inwood av
—Eugene L h 416 Valley rd
—Frederick H h 82 Gates av
—George E receiving teller First Nat Bank of Montclair res 265 Park
—Gretchen T res 369 Upper Mountain av
—Harry (Watchung Garage) Watchung av c Park h at Caldwell

ALEXANDER FORBES & CO. "SEEDSMEN" 115 MULBERRY ST.
Forbes Seeds
PLANTS · BULBS · FERTILIZERS · DAILY LOCAL DELIVERY · Telephone Market 4578

TREACY-DAWSON & CO.
Automobile Coach Work Refinishing
14 FRINK ST., near Erie Depot
Telephone 6051 MONTCLAIR, N. J.

Passaic-Bergen Lumber Co.
Lumber and Building Materials
Lawrence St. and Erie R. R.
EAST ORANGE, N. J.
Tel. Orange 3030

Bennett

—John C mgr NY h 131 Watchung av
—Kate A wid Edward H h 88 S Mountain av
—Louise wid Elbert A h 414 Valley rd
—Louise S res 79 Montague pl
—Marion Y res 369 Upper Mountain av
—William (Watchung Garage) Watchung av c Park h 45 Brookfield rd
Bennington Elmer E (Bennington Market) 6 S Fullerton av h at Newark
—Market Elmer E Bennington prop meat market 6 S Fullerton av
Bensinger John mgr NY h 63 Beverly rd
Benson Albin carp h 51 James
—Blair V asst to agent 695 Bloomfield av h at E Orange
—Carl A rem to Verona
—Charles A carp h 35 Montclair av
—Charles W h 86 Elm
—Clarence S clk Montclair Savings Bank res 35 Montclair av
—Cora E res 86 Elm
—Oscar A Rev pastor Swedish Lutheran Church h 2 Forest
—Sven A h 32 Oxford
Bentley Charles W rem to England
Benton Frances nurse 3 Rydal pl res do
—Marian wid Walter R h 3 Rydal pl
Bentz Harry mfr Newark h 18 Holland ter
—Harry Jr student res 18 Holland ter
—John M student res 18 Holland ter
—Ruth G student res 18 Holland ter
Berg Gustave H rem to Plainfield
—Howard M commission merchant NY h 31 Franklin pl
Bergan Loretta E sec 440 Bloomfield av res 477 Valley rd
Berger Eleanor C clk 600 Valley rd res 208 Inwood av
—Helena C res 208 Inwood av
—J Alfred Jr oil NY h 208 Inwood av
—Kenneth W res 208 Inwood av
Berggren Emma W wid William dressmaker 84 Church h do
—Reuben plumber res 84 Church
—Ruth A res 84 Church
Bergstresser Anna seamstress res 43 Forest

B. H. & S. AUTO WRECKERS, Inc.
19 ELM STREET, MONTCLAIR, N. J.
PHONE 3734
LAMPS, TUBES and TIRES
SEATS and CUSHIONS
WIND SHIELDS, MAGNETOS

FRESCO PAINTERS and DECORATORS
19 BROOKFIELD ROAD
CHARLES ROGGHE & SON
UPPER MONTCLAIR
Telephone 3017

ORANGE QUARRY CO. Crushed Trap Rock
For Roads and Concrete Construction
EAGLE ROCK AVENUE Telephone 4022 WEST ORANGE, N. J.

J. H. CONNOR COAL CO., PITTSTON
THE PEERLESS ANTHRACITE

Takes Charge of Clients' Securities and Attends to all Details
FIDELITY UNION TRUST COMPANY
NEWARK, N. J.
BROAD AND BANK STREETS
Acts as Executor, Assignee, Guardian and Administrator

Bernard

Bernard Harold lab h h 49 Bay
—Helen Mrs h 71 Claremont av
—Kenneth A h 21 Laurel pl
Berner Emma Mrs res 24 Willard pl
Bernhardt Oliver chauffeur h r 59 Upper Mountain av
Bernier Alice res 74 Valley rd
—Frank J florist h 74 Valley rd
Berrien Cornelius R financial editor NY h 160 Lorraine av
—William P h 161 Wildwood av
Berry Andrew H elec eng NY h 107 Clinton av
—Charlotte L wid Samuel J res 107 Clinton av
—Dorothy E steno 22 Valley rd res 22 Mission
—Elizabeth M student res 48 Walnut
—Frank salesman 145 Glen Ridge av h 22 Mission
—John A ins Newark h 48 Walnut
—Milton L salesman h 52 Walnut
—Ruth res 107 Clinton av
—William H lab h 128 Forest
—see Barry
Bertram Henry H h 14 S Mountain av
Bescherer Lizzie H wid Jacob S h 42 Park
—Ruth steno 483 Bloomfield av h at Verona
Bessey Elliot R auditor NY res 146 Montclair av
—Fred A auditor h 146 Montclair av
—Harry M clk Montclair Essex Trust Co res 146 Montclair av
—Palmer Q com trav res 146 Montclair av
Best Harry M salesman h 7 Edgemont rd
—Nolan Rice editor NY h 120 Midland av
Bethell George W lab h 28 Lexington av
—Olga emp NYTelCo res 70 Montclair av
—Robert C clk NY h 70 Montclair av
—Union Noble pres First Nat Bank of Montclair 600 Valley rd h 270 Upper Mountain av
Betteridge Albert E jeweler NY res 41 Montclair av
Bettes John A merchant NY h 168 Christopher
—John A Jr clk NY res 168 Christopher
Bettinson W Charles clk h 11 Nassau rd
Bettiss Jane tchr res 38 Church
Beusse Harry A clk 599 Bloomfield av res 38 Park
Bevan Lynne J civil eng h 15 Warren pl
Bevenstein Isaac pres and treas The Candy Shop Inc 544 Bloomfield av h at Jersey City
Beverstock Helen I tchr res 123 Claremont av

EARL C. WOODWORTH
REAL ESTATE - INSURANCE - NOTARY
240 BLOOMFIELD AVE. Phone 161 CALDWELL, N. J.
Real Estate MURDOCH-FAIRCHILD CO. Insurance
Opp. D., L. & W. R. R. Station MONTCLAIR, N. J. Telephone 6900

BLOOMFIELD TRUST COMPANY
Member Federal Reserve System
Largest Bank in the Community
3% on Checking Accounts 3%
4% in Special Interest Department 4%

CALDWELL BUILDERS' SUPPLY CO. LUMBER, BUILDING MATERIAL
J. F. GLASBY, President and Treasurer
Telephone 400 Caldwell
Roseland Ave. and Erie Railroad, Caldwell, N. J.

Beverstock
—Mary tchr M High School res 123 Claremont av
Bevilaqua Giuseppe lab h 57 Glen Ridge av
Bevitt Henrietta J res 42 Highland av
Bezzalande Andrea lab h 22 Glen Ridge av
Bezzara Giuseppe lab h 97 Pine
B H & S AUTO WRECKERS INC (Philip Harris) 19 Elm—See side lines
Bianco Philip lab res 52 Sherman
Bicknell Amelia H res 403 Claremont av
—Mary E wid Thomas B h 403 Claremont av
Bierling Anna res 31 Madison av
—Gertude res 31 Madison av
—Henry B h 31 Madison av
Bierman Jacob meat market 9 Midland av h at Newark
Bigelow Frances S tchr res 41 James
—Gertrude wid Nathan K h 41 James
—Ogden clk NY res 41 James
Biggs Elmore B tchr res 134 Chestnut
Bigoney Alda wid Daniel W h 140 Clarewill av
Bilby Arthur W fireman h 24 Elmwood av
Bill Charles A salesman h 25 Franklin pl
—James produce NY h 262 Claremont av
Billin Mary E wid Joseph h 168 Harrison av
Billings Garrett V h 22 Duryea rd
—Myra I supervisor State Normal School res 75 Central av
Billmeyer Frank P banker NY res 271 Claremont av
Billon Guy broker NY h 164 Orange rd
Bilotta Vincenzo emp town h 84 Pine
Bingham Emma res 185 Fernwood av
—Harry A rem to Orange
—Russell mech dentist res 30 Lexington av
Bingston John painter res 103 Grove
Binning Nellie S Mrs C S practitioner (3) 460 Bloomfield av res inq do
Binzn Frederick W h 17 Elston rd
Bird George W rem to China
—Samuel Jr ins NY h 105 Union
Birkett James R h 81 Edgemont rd
Birney Alice I artist (32) 427 Bloomfield av h do
Bisceglia Bruno fruit grower h 23 Cloverhill pl
Bishop Edward rem to Bloomfield
—Elizabeth res 14 Forest
—John W lawyer Newark h 23 N View av
—Littleton J com trav h 199 Grove
—Robert res 14 Forest

THE SLAYBACK-VAN ORDER COMPANY
Lumber, Masons' Materials, Coal, Wood and Ice Phone 28 CALDWELL, N. J.

JOHN BLONDEL & SON. Superior Anthracite COAL.

MABEL A CORBY REAL ESTATE
Montclair Tel. 2401

Bisp

Bisp Ida wid William H h 65 Montclair av
—William E draftsman res 65 Montclair av
Bissell Arthur H lawyer 442 Bloomfield av h 133 Wildwood av
—Charles R h 64 Hawthorne pl
—Kate E Mrs res 64 Hawthorne pl
—Mary E wid Robert S res 11 Willowdale ct
—Robert B clk NY h 11 Willowdale ct
Bixby Elizabeth tchr M High School res 41 The Crescent
Black Alice S sec NY res 148 Maple av
—Anna M sec 6 Church res 148 Maple av
—Archibald Rev pastor First Congregational Church h 11 Plymouth
—Edward B res 429 Orange rd
—Elizabeth nurse Overbrook Hospital res 24 Portland pl
—Ernest lab h 47 Bay
—Harry carp h 24 Portland pl
—Hugh R h 109 Lorraine av
—Hugh R Jr res 109 Lorraine av
—Isabelle clk Newark res 24 Portland pl
—Jennie nurse 9 Sylvan pl res do
—Lawrence carp res 9 Sylvan pl
—Margaret student res 109 Lorraine av
—Motor Sales T Perry Black prop auto dealers 6 Church
—T Perry (Black Motor Sales) 6 Church res 148 Maple av
—Walter C eng h 305 Orange rd
—William carpenter 9 Sylvan pl h do
Blackburn Elizabeth h 25 Pleasant av
Blackie J C h 72 Beverly rd
Blackledge Edgar S salesman NY h 51 Elm
Blackman Oscar H eng NY h 148 Park
—William A h 8 Cedar av
Blackmore Lawrence R mech eng h 303 Claremont av
Blackwell Howard C (Burnell Motor Sales Co) 398 Bloomfield av h 121 Haddam pl
—Mary wid William h 8 Hartley
—Rufus butler h 36 Cross
Blades Charles A adv NY h 37 Tuxedo rd
—William adv NY res 37 Tuxedo rd
Blaine Myrtle P res 142 Maple av
Blair Fannie G tchr M High School res 108 Claremont av

CORBY LEWIS CONCERT SONG
Montclair Tel 2401

GENERAL TINSMITHS AUTO RADIATOR REPAIRING JOHN HEYRICH, Inc. 82 VALLEY ROAD, MONTCLAIR, N. J. OFFICE AND SHOP TELEPHONE 3508

ESSEX TITLE GUARANTY & TRUST CO. GUARANTEES TITLES TO REAL ESTATE. 483 BLOOMFIELD AV., MONTCLAIR

Real Estate
481 Bloomfield Ave.
MONTCLAIR
L. W. DURSTINE
Insurance
Telephone
6 4 5 5

Blair
—Herbert F h 47 Oakwood av
—James P carp res 26 Montague pl
—Lionel mach res 62 Forest
—Nora M Mrs h 26 Montague pl
—Rachel res 180 N Mountain av
Blake Charles J exporter NY h 204 Claremont av
—Frederick H publisher h 78 Plymouth
—John H rem to Newark
Blakey Betty Mrs dressmaker 15 Talbot h do
—Joseph lab h 15 Talbot
Blancke Leo M h 120 Clinton av
Blattman Albert condr res 24 Mission
Blauvelt Amelia Mrs res 185 Fernwood av
—Jacob Mrs res 185 Fernwood av
—Louis F importer NY h 142 Lorraine av
—Mary wid Charles A res 10 Oxford
—Willard B res 10 Oxford
Bley Henri J h (404) 47 Union
Bliss Don C supt Montclair Schools h 167 Montclair av
—Don C Jr clk NY res 167 Montclair av
—Edna L bkkpr 484 Bloomfield av res 24 Gates av
—Frank E leather NY h 29 North View av
—Harry B h 24 Gates av
—Howard Y res 29 N View av
—Robert W student res 167 Montclair av
—Ruth C nurse 30 N Willow res do
—Walter P rem to California
Block Charles F teller NY h 44 Oxford
—Frank J confectionery and newsdealer 399 Bloomfield av h 537 do
—Virginia clk 399 Bloomfield av res 537 do
Blohm Frieda housekpr 33 Fairfield
—J William photo engraver h 429 Washington av
Blok Alida res 66 Forest
Blondel Alice wid Charles res 115 Elm
—Anna T res 169 Midland av
—Charles Mrs res 115 Elm
—John J pres J Blondel & Son 98 Glen Ridge av pres J H Connor Coal Co 85 Walnut and v pres Montclair Essex Trust Co 471 Bloomfield av h 169 Midland av
BLONDEL JOHN & SON coal and wood 98 Glen Ridge av—See top lines
Bloodgood Ethel R tchr res 9 Gates av
—Jeannette res 9 Gates av

A. C. BURKE Automobile Coach Work
Bodies Built to Order
Body Repairing
Painting, Trimming and Metal Work
103-105 WALNUT ST.
MONTCLAIR, N. J.
Telephone 4542

WILLIAM S. ROE, Merchant
15-31 RIVER STREET PLUMBING SUPPLIES
Tel Mulberry 3700 Newark, N. J.

James A. Coe & Co.
Office and Warehouses
395-401 WASHINGTON ST.
NEWARK, N. J.
Telephone 2675 Mulberry
Iron and Steel
Copper, Tin, Zinc

PHONE 19 **R. H. SEE COAL CO.** 131 Bloomfield Ave. Montclair

Bloodgood
—William h 330 Park
—William E architect NY h 9 Gates av
Bloom Arminta wid Winfield S h 44 Watchung av
—Edward W bkkpr Jersey City h 353 N Fullerton av
—Frank S res 353 N Fullerton av
—Grace M steno NY res 353 N Fullerton av
BLOOM HAROLD V general insurance 353 N Fullerton av h do—See p 35
—Judith bkkpr 518 Bloomfield av h at Orange
—Mathilda A res 317 N Fullerton av
—Miriam L res 44 Watchung av
—Raphael (Montclair Boot Shop) 518 Bloomfield av h at Orange
—William K Rev sec NY h 138 Wildwood av
Bloomer Catherine library asst 73 Church res 45 Montague pl
Blue Bird Tea Room Anna Eltrich mgr (27) 427 Bloomfield av
—Ellen laundress h 15 Pine
—Helen Mrs h 172 Bloomfield av
—James lab h 5 Cherry
—Lloyd L v pres Globe Press Inc 16-18 Depot sq h at Glen Ridge
Blundon John butler h 28 Washington
Board Francis A h 90 Midland av
BOARDMAN SAMUEL W JR lawyer (519) 20 Clinton Newark N J tel Market 0120-W and Pompton Av Cedar Grove N J h do tel Verona 5390-W —See p 37
Bobbe Emil C emp Montclair Essex Trust Co res 68 Forest
—Henry G mgr Borden's Farm Products Inc 145 Glen Ridge av h 68 Forest
Boddy Ella Mrs rem to Newark
—Henry H rem to Newark
Boehm Alfred P clk NY h 223 Midland av
Boehmer Arthur W emp NYTel&TelCo h 59 N Willow
Boehringer Rudolph D chemist h 24 Franklin pl
Boerner Emile C mech eng h 159 Chestnut
Bogart Charles flour NY h 170 Orange rd
—Edward (Bogart & Hansen) 556 Bloomfield av res 84 Valley rd
—William V painter h 115 Walnut
—& Hansen (Edward Bogart and Erasmus Hansen) electricians 556 Bloomfield av

FIDELITY UNION TRUST COMPANY
NEWARK, N. J.
BROAD AND BANK STREETS
Conducts Largest Safe Deposit Vaults in the State
Rents Boxes of Different Sizes at Moderate Rates

MONTCLAIR DECORATING COMPANY
225 Glen Ridge Ave.
Phone 3961
Open Evenings
WALL PAPERS RETAILED AT WHOLESALE PRICES

WATSESSING CENTRE
The Watsessing Bank
Interest of 3% paid on Checking Accounts.
Interest of 4% paid on Time Accounts.

42 Spring St.
Montclair, N. J.
Tel. 4040
SIMPSON-MERRITT CO.
Real Estate Brokers
INSURANCE AGENTS

QUALITY IS WHAT TALKS.
OUR PAINT HAS IT.
NEWARK GLASS CO.
OILS, PAINTS, BRUSHES.
273 & 275 MARKET ST.
NEWARK, N. J.

PRIVATE FUNERAL PARLORS
532 BLOOMFIELD AVENUE
MONTCLAIR
W. N. KNAPP & SONS
Phone MONTCLAIR 104
Res. Phone MONTCLAIR 5712

Bogert

Bogert Blanche res 385 Grove
BOGERT F F & SONS plumbing heating tinning etc 182 Watson av West Orange N J—See p 54
—George H h 385 Grove
—Harry Mrs res 61 S Fullerton av
—Marguerite res 385 Grove
—Raymond H rem to Bloomfield
Boggs Charles F piano tuner 135 Claremont av res do
—Samuel W geographer h 135 Claremont av
Bogle Catherine wid Thomas res 45 Church
—Thomas J massage 45 Church h do
—William Y res Hotel Montclair
—William Y Jr res Hotel Montclair
Bogue Edith A h 83 Watchung av
—Edna L res 83 Watchung av
Bohamer Norris chemist res 22 Forest
Bohm Hjalmar G janitor Montclair Academy Walden pl c Bloomfield av res do
Bohnert Peter chauffeur res 15 Portland pl
Boisseau Leroy lab h 61½ Forest
Bolden Nanny waitress res 20 Linden av
Bolds Richard H janitor h 23 Cherry
Bole Emma wid Henry L h 64 Greenwood av
—Robert J mgr NY h 5 Belvedere pl
Bolles A Eugene publisher NY h 149 Park
Bombay Joseph M rem to Italy
Bomhoff Henry banker NY h 54 Tuxedo rd
Bonanno Angelo shoemaker 599 Valley rd h 247 Bellevue av
—Carlo rem to Newark
—Giuseppe rem to Italy
—Giuseppe clk h 80 Bay
—Mariano lab h 28 Glen Ridge av
Bonastina Rocco lab h 184 Forest
Bond Charles H mfr Paterson h 113 Park
—Clarence E Mrs res 201 Claremont av
—Fielding T mgr 479 Bloomfield av res inq do
—Gwendolyn steno 538 Bloomfield av res 113 Park
—Marie wid Benjamin W h 10 Wilde pl
—Marie A res 10 Wilde pl
Bone Edward G emp 425 Bloomfield av h 145 High
—Emily Grace Mrs employment agency 425 Bloomfield av res 145 High
Bonelli Luigi shoemaker 254 Park h 52 Willowdale av
Bonnell Eleanore V nurse Mountainside Hospital res do

THE PITTS CO. ASPHALT SHINGLES
Tel. Mulberry 1124 58 Park St., Newark, N. J.

BANK OF MONTCLAIR. Interest Allowed on Deposits. Accounts of Individuals, Firms and Corporations solicited.

Phone CROWELL—B. B. 0240 For Lumber

Bonnell
—Motor Car Co William I Abrams mgr auto dealers branch 310 Bloomfield av
Bonnelli Paolo lab h 95 Maple av
Bonner Walter rugs NY h 3 Bradford pl
—Walter F student res 3 Bradford pl
Bonnet George adv mgr 484 Bloomfield av h at Cedar Grove
Bonneville Thornton D mgr Bellevue Theatre h 242 Bellevue av
Bontecou F Jennie Mrs res 181 Alexander av
Booker Mildred cook res 108 Elm
—Stacey T salesman res 551 Bloomfield av
Bookhalter David tailor 700 Bloomfield av h do
Boom Andrew A h 344 N Fullerton av
—William treas The Moxley Co Inc 253 Bellevue av res 120 Chestnut
Boon Jacob carp res 212 Watchung av
—Lizzie wid Meindert h 287 Orange rd
—Nicholas carp h 291 Orange rd
—Walter R accountant h 85 Cooper av
Boone Jesse janitor res 16 Orange rd
—Moses lab h 115 Forest
Booth Alice N steno res 45 N Willow
—Annie B wid Henry L h 45 N Willow
—Clifford A clk NY h 18 Orange rd
—Francis N h 252 Park
—George h 138 Claremont av
—George F mgr 469 Bloomfield av h at Verona
—Helen wid Louis F h 181 Valley rd
—Walter salesman 145 Glen Ridge av res 45 N Willow
Borcher Ethel wid Walter E h 663 Bloomfield av
Borchert Alfred confectionery and baker 635 Bloomfield av h at Bloomfield
Borden Carrie housekpr 4 Walden pl
—Louise res 121 Walnut
BORDEN PRESS THE printers 245 Market Newark N J tel Market 7455—See p 54
—Robert salesman h 28 Columbus av
Borden's Farm Products Company Inc milk and dairy products 145 Glen Ridge av
Bordwin Elaine tchr Hillside Junior High School res 129 Lincoln
Boreman Leander lab res 29 Woodland av
—Mollie Mrs h 60 Maple av
Borland Charles E rem to Texas
—Dora wid Charles h 11 Willard pl

TREACY-DAWSON & CO. Automobile, Coach Work Refinishing 14 FRINK ST., near Erie Depot Telephone 6051 MONTCLAIR, N J.

ALEXANDER FORBES & CO. SEEDSMEN 115 MULBERRY ST. Forbes Seeds PLANTS · BULBS · FERTILIZERS · DAILY LOCAL DELIVERY · Telephone Market 4578

For a SUCCESSFUL GARDEN
SOW EATON'S SEEDS
MONTCLAIR, N. J. NEWARK, N. J.

Bornemann

Bornemann Emile L h 60 Gates av
Borsdorf Otto mech res 572 Valley rd
Bortell Paules T h 38 Caroline rd
BORTHWICK AUTO REPAIR SHOP Thomas Borthwick prop 625 Bloomfield av—See p 8
—Thomas prop Borthwick Auto Repair Shop 625 Bloomfield av res inq do
Bosch Sadie M library asst 73 Church h at E Orange
Bossert Henry L letter carrier h 48 Elmwood av
—Julia wid Frank res 48 Elmwood av
Boston Co The Stavros Psarjianos prop bootblacks 655 Bloomfield av
Bostwick Alfred H student res (203) 47 Union
—A May wid George W h 187 Cooper av
—Sarah J wid Cyrus B res 92 S Fullerton av
—Wallace R res 187 Cooper av
—William T ins NY h 80 Edgemont rd
—Winifred F tchr res (203) 47 Union
Boswick Thomas mech res 548 Bloomfield av
Bosworth Lucy tchr res 154 Orange rd
—Nannie res 154 Orange rd
Bothwell Hazel F res 120 Gates av
—Helen res 120 Gates av
—Irving B printer NY h 189 Park
—James W printer NY h 120 Gates av
—Theodore L res 120 Gates av
Bottazzi Francesco gardener h 4 Washington av
—Leonardo lab h 108 Pine
Bottinick Abe rem to Newark
Boucher Francois salesman h 822 Valley rd
Bouchier Nellie housekpr 30 N Fullerton av
Bouck Worcester banker NY h 163 Midland av
Bouden Alice A res 44 Hawthorne pl
—Lucy A wid Thomas H h 44 Hawthorne pl
Bouldin Henry lab res 3 Woodland av
Boulogne Roger mgr NY h 27 Midland av
Boulton Charles F h 62 N Willow
Bourgin Charles N engraver h 10 Jefferson pl
Bourne Charles R magazine agt 12 S Fullerton av res do
—T Fred lawyer NY h 48 Oakwood av
Bouton George res 6 Highland av
—Harold lawyer 442 Bloomfield av h 6 Highland av
—Richard real estate Newark res 6 Highland av
Bowen John salesman h 3 Brooklawn rd
—Robert J clk res 125 Chestnut

B. H. & S. AUTO WRECKERS, Inc.
19 ELM STREET, MONTCLAIR, N. J. PHONE 3734
SPRINGS, BEVEL-GEARS and PINIONS, PINIONS, CARBURETORS, WHEELS

FRESCO PAINTERS and DECORATORS
19 BROOKFIELD ROAD
CHARLES ROGGHE & SON UPPER MONTCLAIR
Telephone 3017

ORANGE QUARRY CO. Crushed Trap Rock
For Roads and Concrete Construction
EAGLE ROCK AVENUE Telephone 4022 WEST ORANGE, N. J.

Real Estate FRANK H. CORSON Insurance
375 BLOOMFIELD AVE. Phones 7235-5988 MONTCLAIR

Pays Interest on Balances of $1,000 or More
FIDELITY UNION TRUST COMPANY
NEWARK, N. J.
BROAD AND BANK STREETS
The Commercial Banking Department of the

Bower

Bower Joseph banker NY h 136 Upper Mountain av
—Margaret res 416 Bloomfield av
Bowers Wesley C physician 56 Church h 98 Lloyd
Bowker Lavinia A wid Thomas h 617 Bloomfield av
Bowles Cecelia Mrs res 8 Hartley
—Richmond h 3 William
Bowling Thomas lab h 5 Woodland av
Bowlus Ralph E real estate Newark h 281 Valley rd
Bowman George W clk 85 Walnut h at Orange
Bowne Clifford B adv mgr 440 Bloomfield av h 417 Orange rd
—Frank E painter h 77 Forest
—Louise C clk B&ORR res 77 Forest
—Mary Mrs res 84 Park
—Matilda chair caner res 77 Forest
Bowser Robert lab h 36 Gray
BOXALL GEORGE W mason and builder 109 Midland av h do—See p 21
Boyce Benjamin K h 355 N Fullerton av
—Mary L Mrs h 53 Overlook rd
Boyd Arthur W (Boyd Bros) 610 Valley rd res inq do
—Brothers (Russell H and Arthur W Boyd) meat 610 Valley rd
—Charles D sales mgr Jersey City h 88 Cooper av
—George h 257 N Mountain av
—Joseph H shoes NY h 314 Upper Mountain av
—Kate C wid Robert M h 51 S Fullerton av
—Mabel emp 32 Hillside av res do
—Robert M lawyer (1) 460 Bloomfield av h 96 Prospect av
—Russell H (Boyd Bros) 610 Valley rd h at Belleville
—Susie res 51 S Fullerton av
Boyden Emma L h 134 Clarewill av
—Espy eng h 46 Lexington av
—Robert W tchr h 170 Valley rd
Boyer James J eng h 477 Valley rd
Boyle Arthur R M res 131 Wildwood av
—Michael W (Michael W Boyle & Son) 622 Bloomfield av h at Bloomfield
—Michael W & Son (Michael W and William F Boyle) jewelers 622 Bloomfield av
—Robert res 12 Godfrey rd
—William F (Michael W Boyle & Son) 622 Bloomfield av h at Bloomfield

Real Estate MURDOCH-FAIRCHILD CO. Insurance
Opp. D., L. & W. R. R. Station MONTCLAIR, N. J. Telephone 6900

BLOOMFIELD TRUST COMPANY
Member Federal Reserve System
3% on Checking Accounts of $300 and over 3%
4% on Your Savings Credited and Compounded Quar erly 4%

Bozzo

Bozzo Antonio sec and treas New York Ice Cream and Confectionery Co Inc 367 Bloomfield av h 381 do
—Lawrence G mgr 367 Bloomfield av res 381 do
—Mary wid Rocco h 381 Bloomfield av
—Solva res 381 Bloomfield av
Braddock Harold R v pres NY h 7 Vincent pl
—James carp h 264 Park
Bradfield Clarence H real estate h 38 Norman rd
—Clarence H Jr res 38 Norman rd
—W Sidney res 38 Norman rd
Bradford Stella S physician 24 Church res 117 Gates av
Bradlee John R merchant NY h 163 Union
—Sabra res 163 Union
—Thomas res 163 Union
Bradley Brooker lab h 3 Walnut pl
—Charles E chemist h 325 Grove
—Frederick D h 118 Wildwood av
—Garrett lab res 3 Walnut pl
—Harold H tchr Montclair Academy Walden pl c Bloomfield av res do
—Herbert C dry goods NY h 12 Berkeley pl
—Isaac chauffeur h 683 Bloomfield av
—Isaac M lab h 35 New
—Linn h 72 High
—Richard E res 378 Park
—Robert J wholesale lumber (3) 435 Bloomfield av h do
—Thomas P clk h 124 Chestnut
Bradley's Inc furniture dealers 570-572 Bloomfield av
Bradner Robert D Jr druggist 237 Park h 27 Waterbury rd
Bradshaw Bertha res 261 Midland av
—Elsie I clk res 8 Maple av
—John W h 38 Aubrey rd
—Norman clk res 46 Mission
—William taxi driver res 20 Willard pl
Brady Bernard M rem to California
—Catherine res 62 Undercliff rd
—Hazel clk res 4 Melrose pl
—James lab h 62 Mission
—James lab h 41 Cherry
—James A h 4 Melrose pl

PASSAIC-BERGEN LUMBER CO. LUMBER AND BUILDING MATERIALS
Lawrence St. and Erie R. R. EAST ORANGE, N. J.
Tel. Orange 3030

CALDWELL BUILDERS' SUPPLY CO. J. F. GLASBY, Pres. and Treas
LUMBER, BUILDING MATERIAL
Tel. 400 Caldwell Roseland Avenue and Erie Railroad, Caldwell, N. J.

REAL ESTATE AND INSURANCE STANTON CO. HINCK BUILDING Telephone 6235 MONTCLAIR, N. J.

MABEL A CORBY REAL ESTATE Montclair Tel. 2401

Brady
—John J condr h 17 Mission
—Mary G res 16 Central av
—Matthew T plumbing 34 Park h do
—Thomas H carpenter 16 Central av h do
Braender Fred L emp NY h 110 Gordonhurst av
—Walter P h 104 Gates av
Bragaw Richard salesman h 6 Marion rd
Brahm Elizabeth student res 77 Christopher
—Ferdinand J publisher NY h 77 Christopher
—Marie tchr res 77 Christopher
Braid William D h 26 Wellesley rd
Braine Bancroft T mech eng h 19 N Mountain av
Brakeley George A salesman h 8 Carteret
Braly Alice tchr res 55 Church
Branca Anthony painter h 1 Grant
—Pasquale shoemaker 387 Bloomfield av h do
Branch Georgie wid Silas h 27 Glen Ridge av
—Ruth laundress res 25 Orange rd
Brand Andrew mgr 516 Bloomfield av h at Newark
—Elmer elect h 63 Walnut
—Henry G res 546 Valley rd
Brander Jessie res 209 Bellevue av
Brandon John C butcher h 126 Claremont av
—William C salesman h 210 Park
Brandt Christian h 223 Bellevue av
—Mary (Brandt & Dowling) 26 Church res 31 Union
—Randolph h 401 Upper Mountain av
—Randolph Jr res 401 Upper Mountain av
—& Dowling (Mary Brandt and Grace Dowling) milliners 26 Church
Brangs Graton S h 63 S Fullerton av
Branston George D rem to Michigan
Brattstrom Emanuel emp Edison's res 149 High
Braue Ida A h 54 Myrtle av
Braum Louis M h 32 Brookfield rd
Braun Carl M rem to East Orange
Brautigam Edith res 119 S Fullerton av
—F Willard salesman h 153 Walnut
Braverman Harry res 41 Mission
—Jacob (Braverman & Lackoff) 189 Glen Ridge av h 41 Mission
—& Lackoff (Jacob Braverman and Hyman Lackoff) ladies tailors 189 Glen Ridge av
Bray Christopher plumber res 6 Walnut pl
—Francis condr PSRy res 6 Walnut pl
—John plumber h 33 Claremont av

CORBY LEWIS CONCERTSONG Montclair Tel 2401

Newark Technical School 367 High St. Newark, N. J. The College of Engineering College and Evening Classes. Day Courses in Mechanical, Electrical and Chemical Engineering. Book of Information Sent on Request ALLAN R. CULLIMORE, Director

ESSEX TITLE GUARANTY & TRUST CO. INTEREST PAID ON DEPOSITS SUBJECT TO CHECK. 483 BLOOMFIELD AV., MONTCLAIR

Real Estate
481 Bloomfield Ave.
MONTCLAIR
L. W. DURSTINE
Insurance
Telephone
6 4 5 5

Bray

—Marcella h 6 Walnut pl
—Richard J (John Manuel & Son) 185 Claremont av h at Verona
—William A plumber h 6 Walnut pl
Brayman Chester clk NY res 39 N Fullerton av
Brayton Charles L clk res 141 Central av
—William S mgr NY h 141 Central av
Breander Harry h 28 Melrose pl
Breck Walter W supervisor NY h 20 Waterbury rd
Breese Fred S agt 695 Bloomfield av h at Morris Plains
Breighaup Carl rem to West Paterson
Breitkopf Max tailor 657A Bloomfield av h at Caldwell
Breitung Charles A rem to Shreveport La
—Charles F banker NY h 117 Chestnut
—Ruth res 117 Chestnut
Bremer E A res Hotel Montclair
Brennan Edward A clk NY h 249 Christopher
—John papermkr res 377 Bloomfield av
Brenner Edward carp res 59 Chestnut
—Florence clk Newark res 59 Chestnut
—Marion M clk N J Coated Paper Co res 59 Chestnut
—Mildred clk res 562 Valley rd
Bretland Charles W h 83 Edgemond rd
Brett Arthur F h 19 Carteret
—Harold M res 19 Carteret
Brewer Albert emp 7 Eagle Rock way res do
—Frank L ins NY h 241 Midland av
—Hilton C real estate h 109 Alexander av
—James A res 132 Gordonhurst av
—Mollie M student res 241 Midland av
—Walter B ins NY h 391 Orange rd
Brewster Samuel L town assessor 647 Bloomfield av h 87 Christopher
—Stanton F clk Town Hall res 87 Christopher
Breymeier Fritz h 15 Carteret
Brickett Ethel M bkkpr 537 Bloomfield av res 183 Claremont av
—Louis shoes NY res 183 Claremont av
—Mabel clk Newark res 183 Claremont av
—Paul J shoes NY h 183 Claremont av
Brickner Frederick M trucking Newark h 429 Orange rd
Bridge Louise wid Jacob h 17 Cross

A. C. BURKE Automobile Coach Work
Bodies Built to Order
Body Repairing
Painting, Trimming and Metal Work
103-105 WALNUT ST.,
MONTCLAIR, N. J.
Telephone 4542

WILLIAM S. ROE, Merchant
15-31 RIVER STREET Steel and Iron Pipe
Tel. Mulberry 3700 Newark, N. J. Fittings and Valves

James A. Coe & Co.
Office and Warehouses
395-401 WASHINGTON ST.
NEWARK, N. J.
Telephone 2675 Mulberry
Iron and Steel
Copper, Tin, Zinc

PHONE 19 **R. H. SEE COAL CO.** 131 Bloomfield Ave. Montclair

Bridge

—Phineas veterinary surgeon 105 Walnut h 80 Montclair
Bridgeforth Rosa wid Louis res 26 Washington
Bridges William emp 175 S Mountain av res do
Brigham Frederick L sales agt NY h 82 Edgemont rd
Briggs Charles E (Babcock & Briggs) 234 Bloomfield av res 4 Maple av
—Edward F asst sec Hoboken h 161 Walnut
—Mabel N emp 42 Plymouth res do
Brighton Produce Co (Abraham Jacobs) produce 254 Park
—Produce Market branch No 3 produce 219A Bellevue av
Brilla John musician h 67 Walnut
Brindise Roberts lab h 57 Mission
Briner Charles H com trav h 66 Brookfield rd
Brinkman Gladys C Mrs h 20 Burnside
Brinning Elbert C accountant res 60 Montague pl
—James F mgr NY res 60 Montague pl
—S Alida h 60 Montague pl
—Viola A res 60 Montague pl
Briolo Luigi chauffeur res 6 Baldwin
Bristow Lubinia B typist 483 Bloomfield av h at Caldwell
—Raymond A h (205) 47 Union
Brittingham James H lab h 110 Forest
Broadbent DeWitt mason h 400 Grove
Broadhead William G tchr M Academy Walden pl c Bloomfield av h at Newark
Broadus John C clk NY h 75 Columbus av
Brocklebank Barbara M nurse 1 Union res do
Brodsky Althea C asst Bellevue Av Branch Free Public Library res 50 Aubrey rd
Brodt Herm J broker NY h 162 Summit av
Broecker Frederick W h 25 Norwood av
Brolin L Gustaf eng h 30 Villa Park
Bromiley George E h 149 Claremont av
Bromley Belle res 57 Park
Bronander Wilhelm B mfr Newark h 113 Elm
Bronner Adelaide res 46 Glenwood rd
—Joseph G chauffeur h 369 Claremont av
BRONZE ART FIXTURE CO lighting fixtures office and show room 40 E Park works 42 Division pl Newark N J—See p 31
Brooks Abraham carp h 29 Montague pl
—Albert D eng h 6 Appleton pl

Issues Letters of Credit and Travelers' Checks
FIDELITY UNION TRUST COMPANY
NEWARK, N. J.
BROAD AND BANK STREETS
Guarantees Titles to Real Estate in New Jersey
225 Glen Ridge Ave.
MONTCLAIR DECORATING COMPANY
WALL PAPERS, PAINTING AND DECORATING
Phone 3961
3 Per Cent. Interest Paid on Checking Accounts The Watsessing Bank Watsessing Centre

REPAIRS FOR ALL KINDS OF SEWING MACHINES
Singer Sewing Machine Shop 162 BLOOMFIELD AVE. Telephone 7244 BLOOMFIELD, N. J.

Brooks
—Benjamin lab h 42 New
—Bertha emp (44) 427 Bloomfield av h do
—Charles H salesman 272 Bellevue av h 421 Valley rd
—Charles H chauffeur res 19 Wheeler
—Dorothy E res 206 Lorraine av
—Edward lab res 13 New
—Edward janitor h 849 Valley rd
—Edward P h 428 Valley rd
—Elizabeth tchr res (2) 65 Union
—Elmer E buyer 537 Bloomfield av h at Verona
—Emerson h 2 Clinton av
—Florence Mrs res 121 Essex av
—Frederick L carp res 71 Forest
—Helen clk Pru Ins Co res 71 Forest
—Henry H mason and builder 206 Lorraine av h do
—H Louis res 206 Lorraine av
—James W mfr Bloomfield h 8 Belvedere pl
—Joseph H physician 53 Greenwood av h do
—Mattie wid Lawson W res 118 N Fullerton av
—Nelson M h (2) 65 Union
—Stella E bkkpr 627 Bloomfield av res 29 Montague pl
—Warren salesman h 515 Bloomfield av
—Warren rem to Bloomfield
—Warren H rem to Bloomfield
—Wilbur W asst cashier Montclair National Bank h 380 N Fullerton av
—William G salesman Borden's h 37 Cloverhill pl
—William H carpenter 71 Forest h do
—William H Jr asst sec and treas Frederick W Massmann Inc 416 Bloomfield av res 71 Forest
—Winfield S mason h 183 Valley rd
Broom Hirst F broker NY h 76 High
Broome Talbot res 29 The Crescent
—William T ins NY h 29 The Crescent
Brophill Lillie emp 84 Llewellyn rd res do
Brougham A Leonard h 200 Fernwood av
Brower Alice K res 12 Roosevelt pl
—Hubert E teller NY h 5 Nassau rd
—Lesley res 12 Roosevelt pl
—Murray V G jeweler res 12 Roosevelt pl
—Ogden mach h 12 Roosevelt pl
Brown Adeline E librarian res 563 Valley rd
—Albert S adv NY res 272 Midland av
—Alexander mgr NY h 153 Montclair av
—Alfred lab res 53 Mission
—Alice emp 63 Melrose pl res do

STORE FRONTS. NEWARK GLASS CO. OILS, PAINTS, BRUSHES. 273 & 275 MARKET ST. NEWARK, N. J.

FUNERAL DIRECTORS
532 BLOOMFIELD AVENUE
MONTCLAIR
W. N. KNAPP & SONS
Phone MONTCLAIR 104
Res. Phone MONTCLAIR 5712

THE PITTS CO. SLAG ROOFING
Tel. Mulberry 1124 58 Park St., Newark, N. J.

Bank of Montclair
SAFE DEPOSIT VAULTS. Absolute Security
Fireproof Storage of Valuables at Reasonable Rates
Boxes to Rent, $5 per annum and upwards

Phone CROWELL—B. B. 0240 For Lumber

ALEXANDER FORBES & CO.
SEEDSMEN
115 MULBERRY ST.
Forbes Seeds
PLANTS · BULBS · FERTILIZERS
DAILY LOCAL DELIVERY
Telephone Market 4578

Brown

—Allan mgr NY res 79 N Mountain av
—Annabel Mrs cook res 50 Greenwood av
—Arthur K undertaker 56 Park h 88 Porter pl
—Atlanta tchr h 20 Elmwood av
—Beatrice L res 91 Midland av
—Blanche Mrs h 172 Bloomfield av
—Carrie res 20 Lloyd rd
—Carrie W Mrs (Leavitt & Brown) 49 Greenwood av h do
—Cassie B wid Edward h 617 Bloomfield av
—Cecelia Mrs h 8 Washington
—Charles O h 223 Bellevue av
—Charlotte B res 43 Hawthorne pl
—Clarence lab h 14 Elmwood av
—Clarence lab res 14 Orange rd
—Clarence rem to New York city
—Columbus lab res 14 Orange rd
—Cora clk res 172 Bloomfield av
—Curtis lab res 26 Wheeler
—Curtis lab res 129 Valley rd
—Donald M student res 165 Lincoln
—Edwin A S res 165 Lincoln
—Elizabeth Stow Mrs physician h 48 Elm
—Ella wid George h 50 Franklin pl
—Elwood C rem to San Francisco Cal
—Eugene W waiter h 31 Cherry
—Francis J accountant h 179 Alexander av
—Frederick F commission merchant NY h 91 Midland av
—George W rem to Canada
—Gerald chauffeur res 62 Forest
—Gertrude M teacher music 36A S Willow res do
—Gordon com trav res 79 N Mountain av
—Harry chauffeur h 15 Orange rd
—Harvey waiter res 20 Lloyd rd
—Hattie res 14 Orange rd
—Henry banker NY res 266 Claremont av
—Henry H student res 178 Valley rd
—Henry Q janitor h 16 Orange rd
—Jacob ladies' tailor and furrier 417 Bloomfield av h 178 Valley rd
—James H mgr NY h 64 Walnut
—James S physician 43 S Fullerton av h do
—James S rem to Bloomfield
—James S Jr res 43 S Fullerton av
—J Leslie clk NY res 316 Claremont av

TREACY-DAWSON & CO.
Automobile Coach Work
Refinishing
14 FRINK ST., near Erie Depot
Telephone 6051 MONTCLAIR, N J

Passaic-Bergen Lumber Co.
Lumber and Building Materials
Lawrence St. and Erie R. R.
EAST ORANGE, N. J.
Tel. Orange 3030

B. H. & S. AUTO WRECKERS, Inc.
19 ELM STREET, MONTCLAIR, N. J.
PHONE 3734
LAMPS, TUBES and TIRES
SEATS and CUSHIONS
WIND SHIELDS, MAGNETOS

Brown

—John h 247 N Mountain av
—John Lothrop construction eng h 283 Valley rd
—J Paulding res 48 Elm
—J Stuart h 48 Elm
—Kirk mgr Bloomfield h 79 N Mountain av
—Lawrence h 56 Watchung av
—Leslie painter h 35 Claremont av
—Lilla D wid W Johnston h 316 Claremont av
—Louis P lab h 12 Dey
—Mabel res 439 Washington av
—Mabel M nurse Mountainside Hospital res do
—Maria h 172 Bloomfield av
—Mary res 155 Valley rd
—Mary emp 52 Warren pl res do
—Mary wid Henry rem to England
—Mary L wid William M h 136 Union
—Morris E civil eng res 43 Hawthorne pl
—Olivia wid James laundress res 20 Elmwood av
—Ralph M civil eng res 136 Union
—Richard lab h 50 Gray
—Robert R h 390 Highland av
—Roger S res 48 Elm
—Ruth student res 178 Valley rd
—Sadie res 24 Fulton
—Sandford com trav res 79 N Mountain av
—Silas B rubber NY h 43 Hawthorne pl
—Wallace K h (22) 31 The Crescent
—Walter res Hotel Montclair
—Walter C ins insp h 142 Grove
—William lab h 53 Mission
—William chauffeur h 21 Cherry
—William emp PSGasCo h 6 Villa Park
—William driver h 14 Orange rd
—William E clk NY h 159 Claremont av
—William H restaurant 11 Hartley h 24 Pine
—William J foreman NY h 101 Grove
—William T clk h 30 Myrtle av

Browne Byer D res 61 S Fullerton av
—Frances B Mrs res 71 Montague pl
—George D salesman h 86 Greenwood av
—Sarah D wid David H h 61 S Fullerton av

Brownell Charles E draftsman and (Brownell & Costigan) 683 Bloomfield av res 11 Mountainview pl
—Frederick H sec NY h 117 Lincoln
—Mary E wid Frank E h 11 Mountainview pl

FRESCO PAINTERS and DECORATORS
19 BROOKFIELD ROAD
CHARLES ROGGHE & SON
UPPER MONTCLAIR
Telephone 3017

ORANGE QUARRY CO. Crushed Trap Rock
For Roads and Concrete Construction
EAGLE ROCK AVENUE Telephone 4022 WEST ORANGE, N. J.

J. H. CONNOR COAL CO., PITTSTON
THE PEERLESS ANTHRACITE

Takes Charge of Clients' Securities and Attends to all Details
FIDELITY UNION TRUST COMPANY
NEWARK, N. J.
BROAD AND BANK STREETS
Acts as Executor, Assignee, Guardian and Administrator

Brownell
—& Costigan (Charles E Brownell and John E Costigan) radio supplies 683 Bloomfield av
Browning Arthur P ins NY h 149 N Mountain av
—Henry P paper NY h 39 Madison av
Brownlee John gardener h 412 Grove
Brownlie Alexander Douglas h 767 Valley rd
Brubaker Wm tchr High School h at Mountain View
Bruce Joseph R banker NY h 114 Upper Mountain av
—Rachel S tchr res 216 Mountain av
Brude Charles J h 119 Haddon pl
Bruett Charles H sec John Blondel & Son 98 Glen Ridge av h 224 Valley rd
Bruff Josephine B wid Joseph E res 43 Harrison av
Brugo Matteo cook h 108 Pine
Brugger Joseph tailor h 38 Watchung av
Brunetto Anthony grocer 36 Glen Ridge av h 16 New
—Frank salesman 370 Bloomfield av res 1 do
—Nicola mech h 20 Willowdale av
—Thomas lawyer Newark h 193 Bloomfield av
Bruning Henry M far h 8 Morningside av
Bruno Giovanni lab h 95 Bay
BRUNO ROSS (Orange Road Auto Repair and Supply Co) 27 Orange rd res inq do—See p 6
Bruns Henry H h 400 Highland av
Brush Charles H emp PSRy h 446 Valley rd
—Frederick C dentist NY h 29 High
Brussaly Angelo shoe shine parlor 496 Bloomfield av res 43 Portland pl
Brusta Pellegrino rem to Italy
Bryan Alma res 27 Hillside av
—Alva steno NY res 228 Claremont av
—James E h 6 Carteret
Bryant Margaret M wid Edward R h 334 Bloomfield av
Bryden Mary nurse 117 Midland av res inq do
Brys Alphonse painter h 558 Valley rd
Bubb Samuel S auctioneer NY h 59 Chestnut
Buchanan Gilbert D salesman h 62 Cambridge rd
—Joseph R res 62 Cambridge rd
—Joseph R janitor res 148 Maple av
—Ray salesman h 56 Cambridge rd
Buchierro Ferdinando lab res 97 Pine
Buchler Charles P groceries and meats 160 Bloomfield av h 24 Elmwood av
Buchsbaum William auditor NY h 217 Montclair av
Buck Clifford W asst treas and teller Essex Title Guaranty & Trust Co 483 Bloomfield av res 7 Seymour
—Elizabeth G student res 3 Clairridge ct

EARL C. WOODWORTH
ESSEX FELLS AND CALDWELL PROPERTIES
240 BLOOMFIELD AVE. Phone 161 CALDWELL, N. J.
Real Estate MURDOCH-FAIRCHILD CO. Insurance
Opp. D., L. & W. R. R. Station MONTCLAIR, N. J. Telephone 6900

BLOOMFIELD TRUST COMPANY
Member Federal Reserve System
Acts as Executor, Guardian, Administrator, Trustee, Registrar and in any other Fiduciary Capacity.

Buck

—Henry C broker NY h 3 Clairridge ct
—Nelson R chauffeur res 89 Lincoln
Bucklin Harry M cashier NY h 345 Grove
Buckman G Foster rem to Bloomfield
Bucks Andrew clk h 38 Enfield av
Budd Fred A foreman Harrison h 74 Chestnut
Budde Herman gardener h 25 S Willow
—Hulda nurse 25 S Willow res do
Budelman John F broker NY h 221 Orange rd
Budworth Violina wid William res 30½ Irving
Buehler Walter civil eng h 61 Beverly rd
Bugbee Frank h 33 Watchung av
Bugle Charles A h 99 Clarewill av
Buhler Annie Mrs h 119 Forest
—Joseph clk h 119 Forest
Buhrman Arthur h 61 S Fullerton av
Bull Charles mgr NY h 303 Upper Mountain av
—Cyrus C h 47 Montclair av
—Jennie res 303 Upper Mountain av
—Nettie E Mrs housekpr 43 Orange rd
—Tyler mgr NY h 52 N Willow
—William F sec NY h 285 Orange rd
—William J physician 52 N Willow h do
Bullock Alexander h 41 Division
—Charles H sec YMCA (colored branch) h 137 Maple av
—Charles H Jr student res 137 Maple av
—Levi porter res 20 Elmwood av
—Marjorie D nurse 1 Union res do
—Robert K student res 137 Maple av
Bulto Vincenzo lab h 57 Glen Ridge av
Bump Raymond h 62 Undercliff rd
Bunce Bros (Donald J and Douglas F Bunce) clothing mfrs 88 Grove
—Donald J (Bunce Bros) 88 Grove res do
—Douglas F (Bunce Bros) 88 Grove res do
—M Ella res 74 Porter pl
—Wesley H mgr NY h 88 Grove
—Wesley H Jr clk h 21 Grenada pl
Bunke John h 15 Norwood av
Bunker Clifford h 12 Bradford pl
Bunten George T h 88 Park
—Harold R mgr Watsessing h 345 N Fullerton av
Buntin James mfr NY h 1 Belvedere pl
Buonefede Rosario lab res 29 Glen Ridge av
Buongiorno Domenico lab h 33 Glen Ridge av
Burbank Abram L h 229 Upper Mountain av
—Jerome B h 35 Warfield

CALDWELL BUILDERS' SUPPLY CO. LUMBER, BUILDING MATERIAL
J. F. GLASBY, President and Treasurer
Roseland Ave. and Erie Railroad, Caldwell, N. J.
Telephone 400 Caldwell

THE SLAYBACK-VAN ORDER COMPANY
Lumber, Masons' Materials, Coal, Wood and Ice Phone 28 CALDWELL, N. J.

JOHN BLONDEL & SON. Superior Anthracite COAL.

MABEL A CORBY REAL ESTATE
Montclair Tel. 2401

Burbank
—Julia student res 35 Warfield
—Rembert res 35 Warfield
Burch Charles janitor h 13 Talbot
Burchell Muriel G housekpr 36 Cross
Burchum George H Jr clk NY res 51 James
Burckett Maxwell K res 197 Inwood av
—William M h 197 Inwood av
Burd Charles G Rev pastor Pilgrim Congregational Church h 45 Myrtle av
—Clara M res 45 Myrtle av
—Emilia wid Charles E res 45 Myrtle av
Burdick Harry W tchr Hillside Junior High School h at Glen Ridge
Burford Jackson H rep 695 Bloomfield av h at Newark
Burger William E emp 695 Bloomfield av h at Bloomfield
Burgess Charles E h 144 S Mountain av
—Charles E Jr sec NY h 133 Chestnut
—Charlotte B tchr res 84 Watchung av
—George L steel NY h 51 Watchung av
—George S accountant NY h 5 Waterbury rd
—G William supt NY res 84 Watchung av
—John L merchant NY h 84 Watchung av
—Marjorie res 5 Waterbury rd
—Thomas R h 77 Orange rd
BURGI C ARNOLD upholsterer cabinetmaker and decorator 439 Valley rd h do—See p 64
—Oscar cheese NY h 188 Gates av
BURKE A CLAYTON automobile coach work bodies built to order body repairing painting trimming and metal work 103-105 Walnut h at Bloomfield —See side lines
—Henry motorman h 5 Tichenor pl
—Mae M buyer 537 Bloomfield av res 29 N Willow
—Patrick coachman 465 Valley rd h 471 do
Burkholder Sadie emp 100 S Mountain av res do
Burkland Edward A rem to Bloomfield
—Edward S rem to Bloomfield
Burn—see Byrne
Burnam Hubert J h (42) 59 Union
Burnell Andrew F (Burnell Motor Sales Co) 398 Bloomfield av h 573 Grove
—George A accountant NY h 212 Montclair av
—Motor Sales Co (Andrew F Burnell and Howard C Blackwell) auto dealers 398 Bloomfield av
Burner Ernest R h 7 Jerome pl

CORBY LEWIS CONCERTSONG
Montclair Tel 2401

JOHN HEYRICH, Inc. GENERAL TINSMITHS AUTO RADIATOR REPAIRING
82 VALLEY ROAD, MONTCLAIR, N.J. OFFICE AND SHOP
ELEPHONE 3508

ESSEX TITLE GUARANTY & TRUST CO. MONEY TO LOAN. SECURITIES FOR SALE. 483 BLOOMFIELD AV., MONTCLAIR

Real Estate
481 Bloomfield Ave.
MONTCLAIR
L. W. DURSTINE
Insurance
Telephone
6 4 5 5

A. C. BURKE Automobile Coach Work
Bodies Built to Order
Body Repairing
Painting, Trimming and Metal Work
103-105 WALNUT ST.
MONTCLAIR, N. J.
Telephone 4542

Burner

—William A pres W A Burner Inc 629 Valley rd res 7 Jerome pl
—William A Inc stationery 629 Valley rd
Burnet Dorothy res 156 High
—Elizabeth wid Robert h 156 High
—Joseph tires Newark h 131 Claremont av
Burnett Bertha wid Haynes J h 31 Montague pl
Burnham Beverley mfr Jersey City h 91 Christopher
Burns Michael mach res 183 Bloomfield av
—Patrick lab res 183 Bloomfield av
—Ronald M broker NY h 133 Union
—Walker J dentist 24 Church h at Portchester N Y
Burrell Seymour architect (1) 481 Bloomfield av h 168 Watchung av
Burris Charles accountant 15 Alvin pl res 69 Brookfield rd
Burroughs Frederick S h (104) 47 Union
Burrow Thelma E nurse Mountainside Hospital res do
Burrows Arthur mach h 152 Forest
—Walter C h 433 Park
Burtis Hubert H mgr NY h 46 Walnut Crescent
—Hugh F clk NY res 46 Walnut Crescent
—John H auto repairer 15 Munn h 16 Cottage pl
—John H mech res 46 Walnut Crescent
Burton Rollin B asst consulting eng NY h 225 Inwood av
—Stanley C mgr NY h 314 N Fullerton av
—Walter rem to Canada
—William civil eng res 32 Bruce rd
—William E h 32 Bruce rd
Bury Charles A asst sec and treas Montclair Essex Trust Co 471 Bloomfield av h 3 Rydal pl
Bush Archer C physician 40 Union h do
—Arthur E printer h 46 Montague pl
—Cornelius plumber h 57 Portland pl
—Cornelius V res 56 Oakwood av
—Dudley W rem to Cleveland Ohio
—Emma L wid Charles L h 137 Walnut
BUSH ERNEST N v pres and treas Edward Madison Co 429 Bloomfield av h at Verona—See p 4
—Frank G clothing NY h 36 Montclair av
—George clk 96 Walnut h 8 Friendship pl
—George E sugar NY h 122 Clinton av
—Irene wid Harry G rem to Verona
—James W importer NY res 416 Bloomfield av
—J Melvin piano tuner 39 Midland av h do

WILLIAM S. ROE, Merchant
15-31 RIVER STREET General Factory Supplies
Tel. Mulberry 3700 Newark, N. J.

James A. Coe & Co.
Office and Warehouses
395-401 WASHINGTON ST.
NEWARK, N. J.
Telephone 2675 Mulberry
Iron and Steel
Copper, Tin, Zinc

PHONE 19 R. H. SEE COAL CO. 131 Bloomfield Ave. Montclair

Rents Boxes of Different Sizes at Moderate Rates
FIDELITY UNION TRUST COMPANY
NEWARK, N. J.
BROAD AND BANK STREETS
Conducts Largest Safe Deposit Vaults in the State
MONTCLAIR DECORATING COMPANY Wall Papers

Bush
—Marion student res 36 Montclair av
—Mary C wid Charles S h 93 Valley rd
—Roswell D sexton St John's Episcopal Church h 213 N Fullerton av
—William H carp h 110 S Fullerton av
Bushman Leroy C carp h r 85 Bay
Buski Leon fireman Mountainside Hospital res do
Buss Louis C rem to Verona
Bustard Raymond G (Bustard's Express) 24 Brookfield rd h do
Bustard's Express Raymond G Bustard prop truckmen 24 Brookfield rd
Butalier Frank waiter res 24 Spring
BUTCHER CHARLES R prop Magasin de Fleurs 201 Bellevue av h do—See front cover
Butler Anna Mrs clk 537 Bloomfield av h at Bloomfield
—Charles B Mrs h 61 S Fullerton av
—Edward M h 334 Highland av
—Esther tchr High School res 201 Alexander av
—Frank artist 4 Friendship pl h do
—Harvey chauffeur h 112 Maple av
—Henry L h 326 Highland av
—James lab res 212 N Fullerton av
—James Grocery Co 221 Glen Ridge av
—Marshall A h 201 Alexander av
—Michael motorman h 221 Glen Ridge av
—Nellie L steno 32 Spring h at Bloomfield
Butterfield Alfred lab h 58 Elmwood av
Butters Selina res 255 Orange rd
Butterworth Frederick G furrier NY h 27 Clover Hill pl
Butts Lucille laundress h 51 Bay
—William porter res 20 Elmwood av
Buyer Christian h 126 Midland av
Buzby Arthur D h 246 Bellevue av
—Arthur D civil eng NY res 100 Clarewill av
—Winslow E lawyer NY h 100 Clarewill av
By-Sel Realty Co 188 Park
Byers Horace G tchr h 6 Cedar av
Byland Elma res 29 Draper ter
Bynum Frances E housekpr 23 Linden av
—LeRoy mech h 74 Glen Ridge av
—Thomas B chauffeur h 23 Linden av
Byram Ada clk NY res 562 Valley rd
—Alice C clk N J Coated Paper Co res 562 Valley rd

4 Per Cent. Interest Paid on Time Accounts The Watsessing Bank Watsessing Centre

42 Spring St.
Montclair, N. J.
Tel. 4040
SIMPSON-MERRITT CO. Real Estate Brokers
INSURANCE AGENTS

Byram
—David L gardener h 562 Valley rd
—Frederick H supt Mt Hebron Cemetery h 824 Valley rd
Byrd Charles lab h 126 Forest
Byrne Helen emp 26 Clinton av res do
—James J clk Hotel Montclair res do
—see Burn
Byron Arthur W actor h 53 Melrose pl

CABLE JOHN H rem to Caldwell
Cady Doris K nurse Mountainside Hospital res do
Caffery Thomas emp DL&WRR res 45 Forest
Cafuto Angelina res 95 Bay
—Camino lab h 95 Bay
Caggiano Giuseppe driver h 56 Glen Ridge av
—Michael grocer 68 Glen Ridge av h 70 do
—Nicola gardener h 86 Bay
—Pasquale grocer 86 Bay h do
—Rocco dry goods 35 Glen Ridge av h do
Caggine Pasquale plumber res 20 Willowdale av
Cahill Frank B clk 491 Bloomfield av h at E Orange
Cahoon Florence A res 66 S Mountain av
Cain Leslie M salesman h 322 Claremont av
—see Kane and Kaine
Caiola Charles shoemaker 17 S Fullerton av res do
Cairns Clifford clk NY res 164 Park
—Edward h 358 N Fullerton av
—Hannah wid Edward res 65 Christopher
—Irving mfr NY h 164 Park
Calabrese Carlo lab h 29 New
—Carmelo lab res 48 Bay
—Fiorentino grocer 64 Chestnut h do
—Philip lab res 81 Bay
Calabro Michael shoemaker 315 Orange rd h at Newark
Calalite Silvestro lab h 29 Glen Ridge av
Calame William E mgr 601½ Valley rd h at E Orange
Calandra Giovanni shoemaker 644 Bloomfield av res 33 Clover Hill pl
—Luigi lab h 97 Pine
—Theresa dressmaker 33 Clover Hill pl h do
Caldes George h 6 Holland ter
Caldwell Charles H h 55 Warren pl
—Gerald E h 9 Valley pl
—Julius A physician 18 The Crescent h do
—Timothy lab h 18 Hartley

SEE US ABOUT THE PAINT YOU NEED.
273 & 275 MARKET ST. NEWARK, N. J.
NEWARK GLASS CO. OILS, PAINTS, BRUSHES.
PRIVATE FUNERAL PARLORS
532 BLOOMFIELD AVENUE MONTCLAIR
W. N. KNAPP & SONS
Phone MONTCLAIR 104
Res. Phone MONTCLAIR 5712
THE PITTS CO. ROOF REPAIRS
Tel Mulberry 1124 58 Park St., Newark, N. J.

Bank of Montclair
THRIFT DEPARTMENT
4 PER CENT.
June 1 and December 1

Phone CROWELL—B. B. 0240 For Lumber

Calef

Calef Emily H wid Horace W h 32 Oakwood av
Callahan George L with PSRy h 444 Washington av
—John mason res 7 N Willow
Callanan Edward H salesman h 17 Carteret
Callender G Rae mgr NY h 21 Vera pl
—Helena Mrs res 6 Washington
—William N Jr adv NY h 11 Mountain ter
Calley Pearl H nurse Mountainside Hospital res do
Calston Curtis janitor Baldwin St School h 19 Portland pl
Calvert Jefferson rem to Newark
Calvin Alice J steno NY res 155 Bellevue av
—John res 155 Bellevue av
—Mary A tchr NY res 155 Bellevue av
—Mary J wid John h 155 Bellevue av
Camarata Anthony C salesman res 133 N Fullerton av
—Frank D clk res 133 N Fullerton av
—Joseph mason h 133 N Fullerton av
—Mary steno res 133 N Fullerton av
—Rose steno res 133 N Fullerton av
Cameron Gordon publisher NY h 62 Orange rd
—Herbert A rem to Florida
—Thomas emp 469 Bloomfield av h at Verona
Cammon William gardener h 207 Gates av
Camp Fire Girls 275 Claremont av
—Joseph res 53 Mt Hebron rd
—Victor N ins NY h 430 Valley rd
Campaigne Curtis h 402 Upper Mountain av
Campalunga Vincenzo tailor h 53 Glen Ridge av
Campanalonga Giuseppe tailor 11 Midland av h 26 Orange rd
—Nicola lab h 137 Forest
Campanelli Vincenzo lab h 10 Monroe pl
Camparralonga Michael shoemaker 4 Maple av h do
Campbell Ahrn mgr Newark res 107 Chestnut
—Alexander H res 334 Grove
—Alice res 775 Bloomfield av
—Anna M tchr res 107 Chestnut
—Bessie G dressmaker 630 Bloomfield av res do
—Charles J rem to Bloomfield
—Eleanor res 268 Orange rd
—Evelyn V h 223 Walnut
—George A elect eng h 129 Bellevue av
—George W carp h 149 Valley rd
—Gordon G h 206 Inwood av
—James (Campbell & Hood) 19 Claremont av h do
—James A h 268 Orange rd

ALEXANDER FORBES & CO.
SEEDSMEN
115 MULBERRY ST.
Forbes Seeds
PLANTS · BULBS · FERTILIZERS
DAILY LOCAL DELIVERY
Telephone Market 4578

TREACY-DAWSON & CO.
Automobile Coach Work
Refinishing
14 FRINK ST., near Erie Depot
Telephone 6051 MONTCLAIR, N. J.

EATON'S SEED STORE
Seedsmen
Montclair, N. J. Newark, N. J.

B. H. & S. AUTO WRECKERS, Inc.
19 ELM STREET, MONTCLAIR, N. J.
PHONE 3734
SPRINGS, BEVEL-GEARS and PINIONS, PINIONS, CARBURETORS, WHEELS

FRESCO PAINTERS and DECORATORS
19 BROOKFIELD ROAD
CHARLES ROGGHE & SON UPPER MONTCLAIR
Telephone 3017

Campbell
—James G student res 107 Chestnut
—Janet I tchr NY res 107 Chestnut
—Jean res 268 Orange rd
—Jean clk res 149 Valley rd
—J Helen clk Newark res 107 Chestnut
—John salesman h 107 Chestnut
—John L res 8 Clinton av
—Marie res 107 Chestnut
—Martin plumber res 377 Bloomfield av
—Rebecca L wid William C h 8 Clinton av
—Sadie Mrs res 99 Claremont av
—Sarah W wid Mannie h 146 Bloomfield av
—Stella B Mrs h 271 Midland av
—Walter salesman h 425 Bloomfield av
—William G clk res 149 Valley rd
CAMPBELL & HOOD (James Campbell and James Hood) contractors 19 Claremont av—See p 18
Campion Charles W policeman res 16 Brookfield rd
—William h 16 Brookfield rd
Cananza Enrique M h 11 Warfield
Candor Edward R elect eng h 7 Belvedere pl
Candy Shop Inc The confectionery 544 Bloomfield av
Canham Charles P h 526 Park
Cannon Fred lab h 26 Myrtle av
—George W mech eng h 174 Watchung av
—Henry F broker NY h 131 Grove
—Isabella Mrs hair dresser h 26 Myrtle av
—James C V real estate 49 Greenwood av h do
—Mary D (M D Cannon Co) 446 Bloomfield av h at Rye N Y
—M D Co (Mary D Cannon) cap mfrs 446 Bloomfield av
—William C lawyer NY h 320 Upper Mountain av
Canon Nora emp 66 Melrose pl res do
Capen Adelaide res 244 Midland av
—James F exporter NY h 244 Midland av
Capitol Shoe Stores Inc shoe dealers 474 Bloomfield av
Capitolino Giro chauffeur h 21 Grant
Caponegri Michele lab h 10 Wheeler
Caponegro Michele lab h 9 Cherry
Caponigro Giuseppe lab h 14 Willowdale av
—Giuseppe h 49 Glen Ridge av
—Rocco lab h 47 New
—Vito lab h 7 Woodland av
Capozzi Cosmo lab res 84 Pine
—Frank S cabinetmaker 663 Bloomfield av h do
Capriglione Pietro driver h 89 Pine

ORANGE QUARRY CO. Crushed Trap Rock
For Roads and Concrete Construction
EAGLE ROCK AVENUE Telephone 4022 WEST ORANGE, N. J.

Real Estate FRANK H. CORSON Insurance
375 BLOOMFIELD AVE. Phones 7235-5988 MONTCLAIR

Pays Interest on Balances of $1,000 or More
FIDELITY UNION TRUST COMPANY
NEWARK, N. J.
BROAD AND BANK STREETS
The Commercial Banking Department of the

Capriglione
—Rocco lab h 89 Pine
Caprio Alfonso shoemaker 112 Walnut res 19 Sylvan pl
Capriota Agnes clk res 21 Gates av
—Felippo lab h 21 Gates av
—Joseph res 21 Gates av
Capron Charles A lawyer NY h 41 Bradford av
Captain Louis A broker NY h 82 Elm
Caputo Antonio lab h 38 Sherman
—Antonio driver res 5 Cherry
—Francesco lab h 30 Sherwood
—Joseph plumber 38 Sherman res do
—Pietro chauffeur res 38 Sherman
—Salvatore gardener h 64 Forest
—Thomas plumber res 38 Sherman
Carallo Pasquale plumber res 45 Bay
Carbutt Florence steno NY res 23 Bellaire drive
—Mary E wid John res 23 Bellaire drive
—May tchr res 23 Bellaire drive
—Robert F consulting eng NY h 23 Bellaire drive
Card Edna tchr res 207 Walnut
Cardell Rocco policeman h 8 Clover Hill pl
Cardelli Luigi mason h 23 Bay
Cardellicchio Emidio lab h 31 Bay
—Francesco shoemkr h 53 Pine
—Giuseppe lab res 407 Bloomfield av
—Guerino clk res 31 Bay
—Joseph mason 30 Wheeler h do
—Luigi policeman h 37 Clover Hill pl
—Nicola rem to New York city
—Rosina clk res 31 Bay
—Vincenzo h 407 Bloomfield av
Cardello Giro driver h 38 Sherman
—Pasquale barber h 7 Woodland av
Cardinal Allen C clk h 44 Godfrey rd
Cardinell John D (Cardinell Vellum Mfg Co) 15 Label h 75 Montclair av
—Vellum Mfg Co (John D Cardinell) mfrs tracing paper 15 Label
Cardone Nicola lab h 19 Grant
—Paolo elect h 84 Pine
—Seraphino lab h 84 Pine
Cardoni Antonio grocer 51 Bay h do
Carey Charles F rem to Morristown
—Dorothy M res 67 Upper Mountain av
—Leo printer h 7 Berkeley pl
—Peter J printer NY h 67 Upper Mountain av

Real Estate MURDOCH-FAIRCHILD CO. Insurance
Opp. D., L. & W. R. R. Station MONTCLAIR, N. J. Telephone 6900

BLOOMFIELD TRUST COMPANY
Member Federal Reserve System
Manganese Steel Safe Deposit Vaults afford absolute security
Storage Facilities For Trunks and Bulky Packages

Carey
—Raymond T h 30 The Crescent
—Stephen W Mrs h 240 Orange rd
—see Cary
Carl Ruth res 8 Oxford
Carlanedra Michele lab h 86 Pine
Carlo Antonio barber 299 Bloomfield av h 4 Clover Hill pl
Carlon Robert student res 159 Midland av
—Thomas J mgr NY h 159 Midland av
Carlson Adolph carp h 24 Villa Park
—Agnes bkkpr res 15 St Luke's pl
—Agnes steno res 29 Mission
—Alfred carp h 37 Midland av
—Alice I nurse Mountainside Hospital res do
—Andrew carp h 18 New
—Arthur rem to Bloomfield
—Axel mech h 103 Grove
—Bertha rem to Bloomfield
—Carl rem to Verona
—Charles carp h 19 Oxford
—Clara T steno 125 Glen Ridge av res 79 Forest
—Cornelia steno res 15 St Luke's pl
—Edward B janitor h 15 St Luke's pl
—Elmer carp h 24 Oak pl
—Emma res 79 Forest
—Eric clk 491 Bloomfield av res inq do
—Esther res 79 Forest
—Florence L steno 300 Bloomfield av res 15 St Luke's pl
—Gustave lab res 20 Howe av
—Harry S res 124 N Mountain av
—Henrietta tel opr res 98 Grove
—Ida Mrs h 29 Mission
—J Arthur sec John S & L Carlson Co 89 Walnut h 35 Montclair av
—Jennie laundress res 79 Forest
—John S pres The John S & L Carlson Co 89 Walnut h 8 Oxford
—John S & L Co The building contractors 89 Walnut
—L Elmer clk PO h 56 Montague pl
—Ludwig v pres The John S & L Carlson Co 89 Walnut h 211 Park
—Minnie wid John h 100 Forest
—Oscar L treas John S & L Carlson Co 89 Walnut h at Orange
—Otto carp h 50 Walnut Crescent

PASSAIC-BERGEN LUMBER CO. LUMBER AND BUILDING MATERIALS
Lawrence St. and Erie R. R. EAST ORANGE, N. J.
Tel. Orange 3030

CALDWELL BUILDERS' SUPPLY CO. J. F. GLASBY, Pres. and Treas.
LUMBER, BUILDING MATERIAL
Tel. 400 Caldwell Roseland Avenue and Erie Railroad, Caldwell, N. J.

REAL ESTATE AND INSURANCE STANTON CO. HINCK BUILDING Telephone 6235 MONTCLAIR, N. J.

MABEL A CORBY REAL ESTATE Montclair Tel. 2401

CORBY LEWIS CONCERT SONG Montclair Tel 2401

Carlson
—Otto L carp h 79 Forest
—Peter rem to New York city
—Peter A rem to Bloomfield
—Petronella rem to East Orange
—Ralph A salesman res 80 Greenwood av
—Robert C rem to New Brunswick
—Signe steno Newark res 19 Oxford
—Sven H carp h 59 Cedar av
—Victor contractor and builder 408 Valley rd h do
—Victor A salesman NY res 211 Park
Carlton Harold F lawyer NY res 11 Irving
—Henry D v pres NY h 42 Watchung av
—Norton B com trav res 42 Watchung av
—William F h 11 Irving
Carman Fletcher F physician 196 Claremont av h do
—Louis E banker NY h 171 Lincoln
Carmen George res 7 Seymour
Carmer Winifred S tchr 309 N Mountain av res do
Carnegie Cecil emp 168 Gates av res do
Carnevale Antonio lab h 90 Pine
—Caesaro lab res 90 Pine
—Domenico weaver res 12 Glen Ridge av
—Rocco lab h 12 Glen Ridge av
—Sebastiano lab res 90 Pine
Carney Anna wid Thomas L h 44 N Fullerton av
—J Campbell elec eng res 44 N Fullerton av
—Thomas rem to East Orange
Carnrick George W h 98 Elm
—Millard h 41 Gates av
Caro David M (Caro & Kashmann) 555 Bloomfield av and 122 Walnut h 371 Claremont av
—& Kashmann (David M Carlo and Isaac H Kashmann) meats 555 Bloomfield av and 122 Walnut
Carol Marie Mrs teacher music (10) 435 Bloomfield av h do
Carolan Rose res 9 Prospect ter
Carpenter Alice T res 38 Hillside av
—Bertha L tchr h 73 Orange rd
—Catherine T wid Harry B res 38 Hillside av
—Charles L real estate NY h 117 Bellevue av
—Daniel L salesman res Hotel Montclair
—Elizabeth F teacher music 159 Lincoln h do
—Emma M Mrs res 20 Burnside
—Florence res 117 Bellevue av
—Harry B h 38 Hillside av
—Harry B Jr student res 38 Hillside av

Newark Technical School 367 High St. Newark, N. J. A State School for Industrial Education College and Evening Classes. Evening Courses in Technical Branches Book of Information Sent on Request ALLAN R. CULLIMORE, Director

ESSEX TITLE GUARANTY & TRUST CO. GUARANTEEING TITLES A SPECIALTY. Every facility for quick and accurate work. 483 BLOOMFIELD AV., MONTCLAIR

Real Estate
481 Bloomfield Ave.
MONTCLAIR
L. W. DURSTINE
Insurance
Telephone
6 4 5 5

Carpenter

—H Louise student res 38 Hillside av
—John T lawyer NY h 243 Orange rd
—Laura B h 159 Lincoln
—Walter C rem to Butler
Carr George J lawyer NY h 142 N Mountain av
—Mary E bkkpr 32 Spring h at Newark
—Shirley N adv NY h 140 N Mountain av
Carre Francis tchr h 69 Valley rd
—Louise Mrs tchr res 69 Valley rd
Carrick Alice E steno res 83 Orange rd
—Bessie wid James h 83 Orange rd
—Ellen M clk res 83 Orange rd
Carroll Dan A newspaper NY h 210 Christopher
—Edward T clk Newark h 42 St Lukes pl
—John coachman 30 N Mountain av h r do
—John res 83 Pleasant av
Carryl Margaret tchr Kimberly School h at Nutley
Carson Ethel M clk Montclair Essex Trust Co res 22 N Willow
—Frank J roofer res 403 Bloomfield av
—Frank L carp res 100 Church
—George carp h 103 Grove
—Grace res 100 Church
—John L bkkpr h 22 N Willow
—Margaret J h 100 Church
—William D contractor 100 Church h do
Carswell J Graham ins NY h 176 Walnut
Carter Albert res 187 Cooper av
—Carrie rem to Newark
—Clara M Mrs mgr 501 Bloomfield av h at Newark
—David I student res 145 Chestnut
—Donald h 105 Chestnut
—Edward D elect h 145 Chestnut
—Edwin R Rev h 242 Bellevue av
—Francis student res 42 Maple av
—Frederick B Rev rector Emeritus St Luke's Episcopal Church h 96 Elm
—Grace D h 21 Park
—Hattie D res 7 Seymour
—Hunter lab h 45 Cherry
—Isabelle cook res 9 Fulton
—John A rem to Elmira N Y
—John L h 92 Elm
—Julia F librarian N Y res 41 The Crescent
—Kate wid Thomas res 11 Montague pl
—Katherine Mrs res 12 Caroline rd
—Mary B wid Jarvis L kindergarten h 41 The Crescent

A. C. BURKE Automobile Coach Work
Bodies Built to Order
Body Repairing
Painting, Trimming and Metal Work
103-105 WALNUT ST.
MONTCLAIR, N. J.
Telephone 4542

WILLIAM S. ROE, Merchant
15-31 RIVER STREET Pulleys, Hangers and Belting
Tel. Mulberry 3700 Newark, N. J.

James A. Coe & Co.
Office and Warehouses
395-401 WASHINGTON ST.
NEWARK, N. J.
Telephone 2675 Mulberry
Iron and Steel
Copper, Tin, Zinc

PHONE 19 **R. H. SEE COAL CO.** 131 Bloomfield Ave. Montclair

Issues Letters of Credit and Travelers' Checks

FIDELITY UNION TRUST COMPANY
NEWARK, N. J.
BROAD AND BANK STREETS

Guarantees Titles to Real Estate in New Jersey

Carter

—Mary W res 21 Park
—Maud L tchr res 105 Chestnut
—Miriam tchr High School res 87 Midland av
—Paul S purchasing agt NY h 134 Chestnut
—Richard B (Vick & Carter) 268 Bloomfield av h 32 Lexington av
—Robert W Mrs res 240 Claremont av
—Russell sec NY h 87 Midland av
—Thomas Mrs h 80 Pine
—William O tailor res 42 Maple av
—William T lab h 133 Glen Ridge av
Cartmell William res 27 Hillside av
Caruso Lorenzo res 14 Bay
—Luigi grocer 33 Woodland av h 29 do
—Michele lab res 14 Bay
—Nicola confectionery 47 Glen Ridge av res do
—Nicola lab h 14 Bay
—Richard salesman res 14 Bay
Cary Edward V oil NY h 38 Porter pl
—Luthern lab h 116 Forest
—see Carey
Casabona Sylvester barber 119 Bloomfield av h do
Casalis Christ res 316 Bloomfield av
Casamajor Jane res 107 Park
Casaraca Mores stone cutter h r 315 Orange rd
Case Levi W physician 238 Claremont av h do
—Norman L h 191 Grove
Casey Bridget A wid John J h 12 Mission
—Catherine F steno (4) 647 Bloomfield av res 12 Mission
—Edward P prop Essex Market 615 Valley rd h at Verona
—Harry H h 172 Park
—Mary A clk 294 Bloomfield av res 12 Mission
—Matthew A painter res 12 Montclair av
—Thomas J painter 12 Montclair av h do
—Thomas J Jr painter res 12 Montclair av
—William F mgr 221 Glen Ridge av h 45 Forest
Cashiop Andrew h 4 Cloverhill pl
Cashmin George clk res 30 Claremont av
Cassie Anthony (Cassie Brothers) 271 Bloomfield av h 14 Gates av
—Brothers (Robert and Anthony Cassie) restaurant 271 Bloomfield av
—Robert (Cassie Brothers) 271 Bloomfield av h 1 Elm
Cassini Joseph C rem to Orange
Cassio Bigonzi tailor 59 Maple av h 17 do

MONTCLAIR DECORATING COMPANY
Over Five Years Doing Satisfactory Painting and Decorating
225 GLEN RIDGE AVENUE
MONTCLAIR, N. J.

The Watsessing Bank — Watsessing Centre
Interest of 3% paid on Checking Accounts.
Interest of 4% paid on Time Accounts.

MACHINES RENTED BY THE WEEK OR MONTH
Singer Sewing Machine Shop 162 BLOOMFIELD AVE. Telephone 7244 BLOOMFIELD, N. J.

Casta

Casta Giuseppe lab h 33 Glen Ridge av
Castano Luigi lab h 36 Mission
Castiglione Agostino lab h 91 Bay
Castner Charles R teacher music 27 Portland pl res do
—Curtis M mason h 21 Portland pl
Castucci James lab res 52 Sherman
Catalano Antonio rem to Italy
—Giovanni lab h 5 Grant
Cathey William rem to New York city
Catholic Club Munn c Cottage pl
Catlett Sherwood L res 31 Montague pl
Caton Agnes tchr Baldwin St School h at Caldwell
Catrona Antonio rem to Orange
Cattell Albert (Sullivan & Cattell) 240 Bloomfield av res 500 Valley rd
Caulk Laura G h 43 Willowdale av
Cautley Henry K agt NY res 33 Prospect av
—John R mgr Paterson h 33 Prospect av
Cauvet Mildred G student res 20 Clover Hill pl
—William H tchr h 20 Clover Hill pl
Cavanaugh Joseph B letter carrier res 155 Bloomfield av
—Laura B res 88 Cooper av
—Margaret wid John h 109 Walnut
—Michael B lather res 43 N Willow
—Nellie R dressmaker 43 N Willow h do
Caveleri Antonio lab h 22 Glen Ridge av
—Sebastiano baker 47 Glen Ridge av res 22 do
Cavelers Gaetano rem to New York city
Cavileer John W tchr Hillside Junior High School h 361 Bloomfield av
Cazin Adele tchr State Normal School res 7 Norman rd
Ceaser Edythe nurse Mountainside Hospital res do
—Leitha Mrs h 18 Wheeler
Cedar View Poultry Farm Russell Jacobus prop 104 Alexander av
Cederholm Chester musician res 92 Willowdale av
Cella Domenico mech h 71 Glen Ridge av
—Paul emp 409 Bloomfield av res 71 Glen Ridge av
—Rose clk res 71 Glen Ridge av
Cemetery of Congregation Shaply Tefilos 430 Orange rd
Centilanza Daniel meat market 173 Bloomfield av h do
Centolanza Antonio lab h 11 Mission
Central Cleaning and Dyeing Co The Alex Zilahey prop cleaners and dyers 245 Bellevue av

A CONVINCING ARGUMENT "OUR PAINT". NEWARK GLASS CO. OILS, PAINTS, BRUSHES. 273 & 275 MARKET ST. NEWARK, N. J.

FUNERAL DIRECTORS 532 BLOOMFIELD AVENUE MONTCLAIR W. N. KNAPP & SONS Phone MONTCLAIR 104 Res. Phone MONTCLAIR 5712

THE PITTS CO. Roofing Materials and Tools Tel. Mulberry 1124 58 Park St., Newark, N. J.

Bank of Montclair
CAPITAL $250,000
SURPLUS AND UNDIVIDED
PROFITS $160,000

Central
—Presbyterian Church 46 Park
—Restaurant Christopher Cassolas prop restaurant 8 Church
Cerf Dorothy res 78 Lloyd rd
—Louis A ins NY h 223 Valley rd
Cerillo Pasquale shoemkr h 678 Bloomfield av
Cerra Tomasso confectionery 46 Maple av h do
Cervassi Angelo lab h 201 Forest
Cestone Angelo lab h 116 Forest
—Antonio h 65 Glen Ridge av
—Francesco foreman The Osborne & Marsellis Co h 177 Forest
—Gaetano lab h 104 Pine
—James lab h 187 Forest
—Joseph rem to Italy
—Pasquale contractor 75 Glen Ridge av h do
—Thomas mech h 177 Forest
—Vincenzo (Cestone & DeNapoli) 121 Forest res do
—& DeNapoli (Vincenzo Cestone and Giovanni DeNapoli) grocers 121 Forest
Cetrulo Angelo bootblack h 78 Pine
—Gerardo bootblack res 78 Pine
Cetta Frank lab h 204 Forest
Chace Walter E res 80 Plymouth
CHADBOURNE F M & CO (Frank M Chadbourne and John R Montgomery) investment bonds (1110) 784 Broad Newark N J—See p 15
Chadwick Harold salesman h 59 Elm
Chalfin Isabelle C h 5 Walden pl
—Jane student res 5 Walden pl
CHALMERS COMPANY Mrs Clara M Carter mgr retailers Victor Talking Machines and supplies 501 Bloomfield av
CHAMBER OF COMMERCE see Montclair Chamber of Commerce—See p 25
Chamberlain Arthur carp res 165 Harrison av
—Elvard G h 280 Claremont av
—Laura M wid Wilbur J res 5 Union
—Louis C h 165 Harrison av
—Lucile tchr res 22 Clinton av
Chambers Caroline C Mrs res 25 Appleton pl
—Edmund J accountant Newark h 59 Greenwood av
—Helen V steno res 59 Greenwood av
—Rebecca A wid Thomas F res 59 Greenwood av
Chambliss William H sea capt h 25 N Willow
Champ Howard lab res 29 Wheeler

Phone CROWELL—B. B. 0240 For Lumber

ALEXANDER FORBES & CO.
"SEEDSMEN"
115 MULBERRY ST.
Forbes Seeds
PLANTS · BULBS · FERTILIZERS
· DAILY LOCAL DELIVERY ·
Telephone Market 4578

TREACY-DAWSON & CO.
Automobile, Coach Work Refinishing
14 FRINK ST., near Erie Depot
Telephone 6051 MONTCLAIR, N J.

Passaic-Bergen Lumber Co.
Lumber and Building Materials
Lawrence St. and Erie R. R.
EAST ORANGE, N. J.
Tel. Orange 3030

B. H. & S. AUTO WRECKERS, Inc.
19 ELM STREET, MONTCLAIR, N. J.
PHONE 3734
LAMPS, TUBES and TIRES
SEATS and CUSHIONS
WIND SHIELDS, MAGNETOS

FRESCO PAINTERS and DECORATORS
19 BROOKFIELD ROAD
CHARLES ROGGHE & SON UPPER MONTCLAIR
Telephone 3017

Champ
—Jerrett B lab h 29 Wheeler
—Joseph lab res 29 Wheeler
Champion James A contractor NY h 203 Lorraine av
Chandler Alice E tchr Hillside Junior High School res 87 Midland av
—George E accountant h 32 N Willow
—Grace W tchr res 197 Walnut
—Harry E h 30 Bradford av
—Mary E Mrs res 185 Fernwood av
Chant Wilfred H Jr clk NY h 58 Walnut Crescent
Chapel Eugene P lumber NY h 384 Upper Mountain av
—Eugene P Jr broker NY h 3 Montclair av
—Pembroke rem to New York city
Chapin Charles S prin State Normal School h 96 S Fullerton av
Chapleau Eleanore L nurse Mountainside Hospital res do
Chapman Allen H h (33) 67 Union
—Bertram L adv NY h 279 Park
—Charles D res 86 Park
—Ella A h 15 The Crescent
—Frank T mgr NY h 84 Park
—Gardiner C pres G C Chapman & Co Inc 598 Valley rd h 740 do
—G C & Co Inc dry goods 598 Valley rd
—John M C equinox dealer NY h 86 Park
—Laura E res 15 The Crescent
—Mary library asst 73 Church h at Caldwell
—Vernon S h 103 Midland av
Chard James A oils NY h 54 Melrose pl
Charlton Robert S mach res 3 Walnut pl
Chase A Beulah res 43 Park
—George J h (4) 31 The Crescent
—Guy A salesman h 18 Gardner pl
—Lawrence S prin Maple Av School h 127 N Mountain av
—Matthew H res 28 Aubrey rd
Chatham Ida Mrs h 201 Claremont av
Chatillier Mary wid John h 53 Glenwood rd
Chatman Burrell J rem to Elmira N Y
—Hubert E lab h 115 Maple av
—James A lab h 1 Walnut pl
—Olive Mrs cook res 52 Greenwood av
Chatt William mech res 86 Maple av
Chavers John lab h 679 Bloomfield av
Chavies Henry W driver h 19 Wheeler

ORANGE QUARRY CO. Crushed Trap Rock
For Roads and Concrete Construction
EAGLE ROCK AVENUE Telephone 4022 WEST ORANGE, N. J

J. H. CONNOR COAL CO., PITTSTON
THE PEERLESS ANTHRACITE

Takes Charge of Clients' Securities and Attends to all Details
FIDELITY UNION TRUST COMPANY
NEWARK, N. J.
BROAD AND BANK STREETS
Acts as Executor, Assignee, Guardian and Administrator

Chedister

Chedister Roscoe C ledger clk 695 Bloomfield av h at Newark
Cherry George W coachman 118 Bellevue av h r do
CHESNUT WILLIAM plumber steam and gas fitter 29 Brookfield rd h do—See p 50
Chesterman James C res 60 Union
Chichester Lemuel S ins NY h 6 Clover Hill pl
Chiera Joseph (Chiera Specialty Shop) 15 Church h 33 Clover Hill pl
—Specialty Shop Joseph Chiera prop dressmakers and tailors 15 Church
Child Benjamin W h 87 S Mountain av
—Caroline wid Charles h 87 S Mountain av
—Elizabeth W res 87 S Mountain av
—Frank W h 193 Union
Children's Home 121 Gates av
—Shop The Harry E Maskin prop toys 600 Bloomfield av
Childs Cleveland V mgr NY h 6 Princeton pl
—Emma wid Joel rem to New York city
—Ethel H tchr State Normal School res 226 Walnut
Chinn Grace H res 33 Erwin Park rd
Chisholm Charles G salesman NY h 140 Cooper av
Christensen Edward res 160 Bellevue av
Christian Science Reading Room (28) 427 Bloomfield av
—Union Congregational Church 170 Cooper av
Christie Eleanor P steno Montclair Nat Bank res 188 Watchung av
—Eleanore res 77 Porter pl
—John L res 77 Porter pl
—Mary steno NY res 228 Claremont av
—Mildred C student res 188 Watchung av
—Nason C ins Newark h 188 Watchung av
—Robert clk NY h 105 Orange rd
—Stella L wid Robert h 77 Porter pl
Christner Ernest clk NY res 34 N Willow
—Paul J clk NY h 34 N Willow
Christopher Donald res 63 Undercliff rd
Christy Charles R Jr lumber NY h 100 Highland av
Chrystal Charles R chemicals NY h 161 Midland av
—Isabelle res 161 Midland av
—Olivia res 161 Midland av
Church Elmer E mfr NY h 108 Park
—Lloyd h 51 High
—of the Immaculate Conception N Fullerton av c Munn

EARL C. WOODWORTH
REAL ESTATE - INSURANCE - NOTARY
240 BLOOMFIELD AVE. Phone 161 CALDWELL, N. J.

Real Estate MURDOCH-FAIRCHILD CO. Insurance
Opp. D., L. & W. R. R. Station MONTCLAIR, N. J. Telephone 6900

BLOOMFIELD TRUST COMPANY
Member Federal Reserve System
Largest Bank in the Community
3% on Checking Accounts 3%
4% in Special Interest Department 4%

Church
—Willard editor NY h 90 Upper Mountain av
Churchill Florence S tchr State Normal School h at E Orange
Cipolla Anthony importer NY h 15 Brunswick rd
Cirone Antonio rem to Silver Lake
CITY DIRECTORY The Price & Lee Co publishers 224 Market Newark N J
Claremont Restaurant 631 Bloomfield av
Claren Joseph A h 31 Forest
—Margaret L nurse 5 Midland av res do
—Thomas lieut of police res 511 Bloomfield av
Clark Albert J teller The Montclair Savings Bank h at Verona
—Allan H clk NY res 543 Bloomfield av
—Allison P carpenter 264 Claremont av h do
—Allison P Jr surveyor town engineer's office res 264 Claremont av
—Arthur clk h 3 Willowdale av
—Arthur L notions NY h 242 Midland av
—Charles H asst cashier NY h 182 Valley rd
—Earl student res 3 Willowdale av
—Edith T student res 182 Valley rd
—Edna G res 543 Bloomfield av
—Elizabeth M tchr res 187 Montclair av
—Eva M nurse Mountainside Hospital res do
—Franklin J Rev h 250 N Mountain av
—Gertrude student res 133 Grove
—Grace E wid Allison P res 8 Hawthorne pl
—Grace F tchr Hillside Junior High School res 187 Montclair av
—Guy G advertising NY h 326 N Mountain av
—Harry S h 230 Park
—Hurley L lab h 212 N Fullerton av
—Imogene res 187 Montclair av
—James P h 3 Clover Hill pl
—James R h 7 Eagle Rock way
—James R Jr student res 7 Eagle Rock way
—Jennie G Mrs dressmaker 543 Bloomfield av h do
—Jesse E h 133 Grove
—John h 299 Park
—Julia res 161 Claremont av
—Leila A tchr res 187 Montclair av
—Lillie C h 108 Orange rd
—Mary E B h 108 Orange rd
—Michael J motorman h 37 Orange rd
—Minnie L tchr res 44 N View av
—Raymond h 30 Caroline rd

CALDWELL BUILDERS' SUPPLY CO. LUMBER, BUILDING MATERIAL
J. F. GLASBY, President and Treasurer
Telephone 400 Caldwell
Roseland Ave. and Erie Railroad, Caldwell, N. J.

THE SLAYBACK-VAN ORDER COMPANY
Lumber, Masons' Materials, Coal, Wood and Ice Phone 28 CALDWELL, N. J.

JOHN BLONDEL & SON. Superior Anthracite COAL.

MABEL A CORBY REAL ESTATE
Montclair Tel. 2401

Clark
—Robert clk NY h 187 Montclair av
—Robert Irving rem to Perth Amboy
—Susan O h 108 Orange rd
—Theodore lab res 212 N Fullerton av
—Thomas ins h 134 Bloomfield av
—William G rem to Verona
—William H stevedore NY h 15 Bruce rd
Clarke Bert salesman res 29 Erwin Park rd
—Frank K salesman h 653 Valley rd
—Thomas lab h 19 New
Clarken Terrence Jr salesman h 38 Marion rd
Clauer Joseph H shoes NY h 40 Brookfield rd
Clausen Gustave importer NY h 12 Prospect av
Clavin Sadie dressmaker 251 Bellevue av h do
Clawson Dorothy L student res 27 Macopin av
—Douglas P clk res 27 Macopin av
—Monroe S chemist h 27 Macopin av
Claxton James S chauffeur res 111 Maple av
Clay Frederick N auditor res 18 Jerome pl
Clayton Frank E (Clayton Garage) 20 Spring h 89 Grove
CLAYTON GARAGE (Frank E Clayton) automobile repairing renting storage and supplies 20 Spring—See back cover
—Iva M res 89 Grove
Clearman Elizabeth res 44 Harrison av
—Kate h 44 Harrison av
Cleary Robert L mgr NY h 72 Norwood av
—see Colleary
Cleaver Thomas clk res 710 Valley rd
Cleaves William L h 21 Montclair av
Clegg Amelia E clk NY res 43 Forest
—Edgar B clk NY res 43 Forest
—Gladys A steno NY res 43 Forest
—J Howard salesman h 48 N Willow
—John W clk 29 N Fullerton av h 43 Forest
Clements Charles A h 30 Irving
—Louisa M Mrs h 13 Norman rd
Clerihew Frederick C ins NY h 43 N Fullerton av
Cleveland Emma res 27 New
—Mather physician h 6 Madison av
—Monroe steelwkr res 27 New
Clifton Frederick C prin Grove St School and Watchung School h 15 Fairfield
Cloke Philip V h 71 Pleasant av

CORBY-LEWIS CONCERT SONG
Montclair Tel 2401

GENERAL TINSMITHS AUTO RADIATOR REPAIRING JOHN HEYRICH, Inc. 82 VALLEY ROAD, MONTCLAIR, N. J. OFFICE AND SHOP TELEPHONE 3508

ESSEX TITLE GUARANTY & TRUST CO. GUARANTEES TITLES TO REAL ESTATE. 483 BLOOMFIELD AV., MONTCLAIR

Real Estate
481 Bloomfield Ave.
MONTCLAIR
L. W. DURSTINE
Insurance
Telephone
6 4 5 5

Cloney

Cloney Edward E clk NY res 30 Bruce rd
Closs Robert J h 27 St Luke's pl
Closson Edgar S civil eng h 77 Central av
Closterman Mary H wid Joseph L res 75 Harrison av
Clough Anson M res 2 Russell ter
—Walter H h 2 Russell ter
Club Barber Shop The George H Weisenstein prop barbers 9 Church
Cluff Edward ins res 200 Claremont av
—Frederick H ins NY res 200 Claremont av
—Warren Y ins NY h 200 Claremont av
Clute Frank T h 7 Trinity
Coal Sidney T ins NY h 10 Edgecliff rd
Coale Arabella F wid Rev James J rem to New York city
Coan Thomas J emp N J Coated Paper Co h 13 Sylvan pl
—William rem to Lexington Va
Coates Arthur P clk NY h 264 Upper Mountain av
—Arthur P Jr lawyer res 264 Upper Mountain av
—Helen res 264 Upper Mountain av
Cobb Catherine D student res 146 Lloyd rd
—Fay res 310 N Fullerton av
—George W h 146 Lloyd rd
—Louis R civil eng h 310 N Fullerton av
Coccozzillo Alexander meat market 41 Glen Ridge av h 27 Grant
Cochrane Bertha wid Horace res 204 Watchung av
Cocisa Alfonso lab h 19 Grant
Cockefair Arthur emp PSGasCo h 152 Walnut
—Clarence E clk 58 James res 362 Park
—Philip H woolens NY h 362 Park
Codding Henry W elec eng h 421 Orange rd
Codella Francesco lab h 102 Pine
—Leonardo clk h 102 Pine
—Pietro gardener h 106 Pine
—Silvestro carp h 13 Grant
—Vincent caretaker 205 Upper Mountain av res do
—Vincenzo letter carrier h 102 Pine
Codey Frank J mgr 421 Bloomfield av h at Orange
Cody Nellie G tchr res 14 Munn
Coe Emily M res 600 Upper Mountain av
—Evert N res 600 Upper Mountain av
COE JAMES A & CO iron steel and heavy hardware 401 Washington Newark N J—See foot lines

A. C. BURKE Automobile Coach Work
Bodies Built to Order
Body Repairing
Painting, Trimming and Metal Work
103-105 WALNUT ST.
MONTCLAIR, N. J.
Telephone 4542

WILLIAM S. ROE, Merchant
15-31 RIVER STREET PLUMBING
Tel Mulberry 3700 Newark, N. J. SUPPLIES

James A. Coe & Co.
Office and Warehouses
395-401 WASHINGTON ST.
NEWARK, N. J.
Telephone 2675 Mulberry
Iron and Steel
Copper, Tin, Zinc

PHONE 19 **R. H. SEE COAL CO.** 131 Bloomfield Ave. Montclair

Rents Boxes of Different Sizes at Moderate Rates

FIDELITY UNION TRUST COMPANY
NEWARK, N. J.
BROAD AND BANK STREETS

Conducts Largest Safe Deposit Vaults in the State

Coe

—John E h 600 Upper Mountain av
Coen Thomas F policeman h 551 Bloomfield av
Coes Harold V rem to Pennsylvania
Coffey Beatrice res 275 Claremont av
—Michael lab h 35 Bay
Coffin Alfred M res 16 Wilde pl
—Robert C salesman h 64 Madison av
Coghlan Daniel A res 44 Elm
—Harold J clk NY res 22 Bell
—John J cold storage NY h 22 Bell
—Lawrence S clk 469 Bloomfield av res 44 Elm
Coghlin—see Coughlin
Cohen A Morris (A M Cohen & Son) 337 Bloomfield av h 74 Grove
—A M & Son (A Morris and Nathan Cohen) tailors and repairers 337 Bloomfield av
—Ethel E bkkpr 522 Bloomfield av h at Newark
—Frederick W h 193 Cooper av
—Harry prop The White Shop 512 Bloomfield av h 514 do
—Henry res 375 Orange rd
—Jacob salesman res 74 Grove
—Maurice physician 106 Valley rd h 311 Claremont av
—Miriam res 311 Claremont av
—Morris (Montclair Hardware Paint and Glass Store) 395 Bloomfield av h 10 Grove ter
—Nathan (A M Cohen & Son) 337 Bloomfield av res 74 Grove
—Sadie clk res 74 Grove
Cohn Philip V h 8 Godfrey rd
Cohoe Albert B Rev pastor First Baptist Church h 93 Union
Coin Philip h 74 Elm
Cokefair Blanche M clk 514 Bloomfield av h at Bloomfield
—Eugene H carpenter and painter 258 Park h do
—E Warren carp res 258 Park
Colardeau Roger exporter NY h 21 Oxford
Colburn Augusta F wid H Hobart h 6 Claremont pl
—Harrison S h 59 Brookfield rd
Colby Alice E wid Benjamin B h 10 James
—Edward B silk NY res 6 Highland av
—Nellie B wid Edward B h 74 Clinton av
—Whitney emp SOilCo res 74 Clinton av
Cole Catherine wid Joseph h 594 Bloomfield av

MONTCLAIR DECORATING COMPANY 225 Glen Ridge Ave.
Open Evenings
WALL PAPERS RETAILED AT WHOLESALE PRICES
Phone 3961

WATSESSING CENTRE The Watsessing Bank
Interest of 3% paid on Checking Accounts.
Interest of 4% paid on Time Accounts.

42 Spring St.
Montclair, N. J.
Tel. 4040
SIMPSON-MERRITT CO. Real Estate Brokers
INSURANCE AGENTS

PRIVATE FUNERAL PARLORS
532 BLOOMFIELD AVENUE
MONTCLAIR
W. N. KNAPP & SONS
Phone
MONTCLAIR 104
Res. Phone
MONTCLAIR 5712

QUALITY IS WHAT TALKS.
OUR PAINT HAS IT.
NEWARK GLASS CO. OILS, PAINTS, BRUSHES.
273 & 275 MARKET ST.
NEWARK, N. J.

Cole
—Charles res 465 Valley rd
—Charles B lawyer h 371 Upper Mountain av
—Charles F fireman h 594 Bloomfield av
—Edward S civil eng NY h 133 Bellevue av
—Harry M dry goods 500 Bloomfield av and pres Essex Title Guaranty & Trust Co 483 do h 31 The Crescent
—John E public accountant NY h 65 Union
—Joseph A h 464 Upper Mountain av
—Lois D student res 371 Upper Mountain av
—Mahlon H carp res 594 Bloomfield av
—Walter W carpenter 18 Cottage pl h do
—Willard W clk 500 Bloomfield av h 17 Burnside
Coleman Alice E Mrs buyer 537 Bloomfield av h 53 N Willow
—Anna steno NY res 76 Montague pl
—David lab h 95 Pine
—Edward M driver h 9 Miller
—Elizabeth Mrs h 143 Valley rd
—Fannie wid Lucian h 29 Woodland av
—George clk h 59 Portland pl
—Harry lab h 21 Hartley
—Joseph A horseshoer h 53 N Willow
—Levi B lab res 44 Lexington av
—Lewis lab h 33 Lexington av
—Matthew T lab res 44 Lexington av
—Roger lab h 18 Charles
—Thomas lab h 33 William
—William bootblack 134 Bloomfield av h do
—Winnie Mrs h 76 Montague pl
Coler Ethel G h 418 Valley rd
Colicchio Vincenzo jeweler res 73 Mission
—Vito driver h 73 Mission
Colleary Charles motorman h 130 Valley rd
—John h 570 Bloomfield av
—Michael lab h 32 Forest
—William ins res 32 Forest
Collier Arthur G salesman NY h 320 Orange rd
—Daniel L agt NYCRR h 30 The Crescent
—Irene res 70 Greenwood av
Collings William H stone cutter h 370 Orange rd
Collins Ada Mrs res 400 Highland av
—Belle wid Benjamin res 165A Harrison av
—Clarissa W res 72 S Mountain av
—Edward res 22 Bell
—Frank plumber res 11 Mountainview pl

THE PITTS CO. ASPHALT SHINGLES
Tel. Mulberry 1124 58 Park St., Newark, N. J.

BANK OF MONTCLAIR. Interest Allowed on Deposits. Accounts of Individuals, Firms and Corporations solicited.

Phone CROWELL—B. B. 0240 For Lumber

ALEXANDER FORBES & CO. :: SEEDSMEN :: 115 MULBERRY ST. Forbes Seeds PLANTS · BULBS · FERTILIZERS · DAILY LOCAL DELIVERY · Telephone Market 4578

Collins
--Katherine Mrs supervisor nurse training school Mountainside Hospital res do
—Nora wid Michael h 139 Bloomfield av
—Stephen I (Gibson & Collins) 61 N Willow h 42 Walnut Crescent
—Wentworth B res 72 S Mountain av
—W Herschel h 72 S Mountain av
—William mason h 30 Claremont av
—William F editor Newark Evening News h 89 Norwood av
Collioud Rudolph h 180 Harrison av
Collis Edward chauffeur res 90 Church
—Henry emp 469 Bloomfield av res 90 Church
—James chauffeur h 90 Church
Collison Belle wid William rem to Belmar
—Clifford D rem to Belmar
Collman Josephine Mrs res 159 Glen Ridge av
Colman Emily P wid Stewart h 49 N Fullerton av
—William res 134 Bloomfield av
Colored Home for Old Folks 83 Pleasant av
Colson Sheridan cotton NY h 42 Cambridge rd
Colston Arthur C clk 2 Church h 1 William
—Charles R porter res 114 N Fullerton av
Colton Catherine P wid Charles res 180 Union
—Clara V h (31) 57 Union
—Fred W h 19 Fairfield
—F Sidney clk res 19 Fairfield
—Harriet J res (31) 57 Union
—Kenneth A rem to St Louis Mo
Colville Albert R student res 119 Chestnut
—Clifford J broker NY h 555 Grove
—Hugh C h 119 Chestnut
—Wilbur student res 119 Chestnut
Colvin Budla lab res 682 Bloomfield av
—Leon accountant Newark h 161 Claremont av
Colwell Edmond R elect res 301 Claremont av
—Emile L h 301 Claremont av
Comen Louis accountant h 77 Willowdale av
Commerato Concetta dry goods 14 Baldwin h do
—Luigi lab h 14 Baldwin
Commonwealth Club 551 Valley rd
Community Chest of Montclair The 467 Bloomfield av
Compton James floorman Montclair Essex Trust Company h at Bloomfield
Comstock J Ralph bkkpr Montclair Essex Trust Co h 69 Cambridge rd

TREACY-DAWSON & CO. Automobile, Coach Work Refinishing 14 FRINK ST., near Erie Depot Telephone 6051 MONTCLAIR, N. J.

Seeds, Plants, Bulbs and Fertilizers
EATON'S SEED STORE
Montclair, N. J. Newark, N. J.

B. H. & S. AUTO WRECKERS, Inc.
19 ELM STREET, MONTCLAIR, N. J. PHONE 3734
SPRINGS, BEVEL-GEARS and PINIONS, PINIONS, CARBURETORS, WHEELS

FRESCO PAINTERS and DECORATORS
19 BROOKFIELD ROAD
CHARLES ROGGHE & SON UPPER MONTCLAIR
Telephone 3017

Comstock
—Louis K elec eng NY h 195 Fernwood av
Concannon Frank T salesman res 126 Valley rd
—George M plumber res 45 Forest
—Margaret wid Thomas h 45 Forest
—Mary F housekpr 79 Valley rd
—William F lather res 79 Valley rd
Conde Frank B salesman 26 Spring h 187 Grove
Condit C Irwin rem to Summit
—Clarence rem to Summit
—C Lewis salesman res 11 Ward pl
—Edward A mech eng h 130 N Mountain av
—George R mason h 11 Ward pl
—Herbert R h 90 Bellevue av
Cone Edward D student res 83 Beverly rd
—Joseph D civil eng h 83 Beverly rd
Congdon Frank E telephones NY h 320 Highland av
Conine Elmer tchr M High School h at Verona
Conklin Everett student res 9 Bloomfield av
—Gilbert carpenter 722 Valley rd h do
—Robert J rem to State College Pa
—William rem to Verona
—William T carp h 9 Bloomfield av
Conlan Arthur M salesman h 15 Burnside
—Marcus salesman res 816 Valley rd
Conley Walter A civil eng h 41 Elston rd
Conlon Marie cook res 58 Union
Connell Alice E tel opr res 17 Mountainview pl
—Daniel A carp h 17 Mountainview pl
—George L clk res 17 Mountainview pl
—Philip E lawyer NY h 199 Walnut
—R Marie tchr res 17 Mountainview pl
—William W clk res 17 Mountainview pl
Conning John S h 1 Highland ter
Connolly Alice M res 35 Union
—Anna R res 35 Union
—Harry S pres H S Connolly & Co 40 Spring h 35 Union
CONNOLLY H S & CO real estate and insurance 40 Spring opp Lackawanna Station
—Stephen W sec and treas H S Connolly & Co 40 Spring h 8 Valley pl
—Thomas motorman h 127 N Fullerton av
—William F buyer NY res 35 Union
Connor Elizabeth Mrs h 620 Bloomfield av
—Frederick A res 620 Bloomfield av

ORANGE QUARRY CO. Crushed Trap Rock
For Roads and Concrete Construction
EAGLE ROCK AVENUE Telephone 4022 WEST ORANGE, N. J.

Real Estate FRANK H. CORSON Insurance
375 BLOOMFIELD AVE. Phones 7235-5988 MONTCLAIR

Pays Interest on Balances of $1,000 or More
FIDELITY UNION TRUST COMPANY
NEWARK, N. J.
BROAD AND BANK STREETS
The Commercial Banking Department of the

Connor
—James H v pres Montclair Essex Trust Co 471 Bloomfield av and v pres J H Connor Coal Co 85 Walnut h 68 N Fullerton av
CONNOR J H COAL CO coal dealers 85 Walnut—See top lines
—Kate Mrs laundress res 25 Linden av
—Mary A Mrs laundress h 25 Linden av
—see O'Connor
Connors Edna M clk 424 Bloomfield av h at Verona
—Francis X clk PO h 70A N Willow
Conover Albert S bkkpr First Nat Bank res 182 Inwood av
—D Kipp res 121 Wildwood av
—Louise H res 182 Inwood av
—Raymond F salesman h 114 Midland av
Conradt Emma E h 15 The Crescent
—Emma E and M Katie boarding house 39-41 S Fullerton av
—M Katie h 15 The Crescent
Conroy Frank F res 4 Lansing pl
—John lab h 39 Cherry
Consentino Antonio lab res 86 Pine
—Filippo lab h 86 Pine
Consolidated Stone and Sand Co Inc 272 Bellevue av
Constable Franklin H accountant res 44 Watchung av
Constant Allen D h 206 Bellevue av
Consumers Service Station Spring c Glen Ridge av
Conway Harry W rem to New York city
Conwell Walter L salesman NY h 429 Park
Conyngton Hugh publisher NY res 174 Wildwood av
—Thomas lawyer NY h 174 Wildwood av
Cook Adelaide wid Henry O h 32 Central av
—Allen W janitor h 6 Dey
—C Alexander h 100 Park
—Charles Mrs res 7 Seymour
—Ernest H v pres NY h 190 Park
—Florence Mrs hairdresser 175 Bloomfield av h 20 Pine
—George com trav res 66 Orange rd
—John C mgr NY h 298 Claremont av
—Joseph A paper NY res 100 Park
—Julia res 52 Watchung av
—M Imogene tchr NY res 100 Park
—Philip W h 37 Gates av
—Robert N chauffeur res 62 Forest
—Roland res 7 Seymour

Real Estate MURDOCH-FAIRCHILD CO. Insurance
Opp. D., L. & W. R. R. Station MONTCLAIR, N. J. Telephone 6900

BLOOMFIELD TRUST COMPANY
Member Federal Reserve System
3% on Checking Accounts of $300 and over 3%
4% on Your Savings Credited and Compounded Quarterly 4%

PASSAIC-BERGEN LUMBER CO. LUMBER AND BUILDING MATERIALS
Lawrence St. and Erie R. R. Tel. Orange 3030
EAST ORANGE, N. J.

Cook

—Roy J h 101 Beverly rd
—Samuel h 20 Pine
—Warren F Rev h 93 Elm
—see Kock
Cooke Eleanor I tchr res 7 Garfield pl
—Florence E res 7 Garfield pl
—Irene H Mrs h 7 Garfield pl
—Warren H mech h 58 Chestnut
—William R clk NY h 11 Valley pl
Cooley Elizabeth Mrs dressmaker 29 Appleton pl res do
—Isaac P h 22 Linden av
Coombs Evangeline G res 252 Christopher
—James E mgr Newark h 252 Christopher
Coon Claude L lawyer NY h 15 Union
Coonan Joseph E h 12 Bradford pl
Coons Cyril S h 12 Crestmont rd
—Edward T h 12 Bradford pl
—Perry h 39 The Crescent
Cooper Clara Mrs res 262 Park
—Frederick B broker NY h 71 Norwood av
—Gladys tchr res 157 Chestnut
—Helen Mrs laundress h 8 William
—Herbert attendant NY h 115 Forest
—Herbert J bkkpr Essex Title & Guarantee Co h 69 Orange rd
—John tailor res 19 Pine
—Marcella wid Ferguson L h 6 James
—Marguerite h 202 Bellevue av
—M Louise res 69 Orange rd
—Raymond adv NY h 79 Montague pl
—Thomas optometrist res 163 Claremont av
—Vera B res 262 Park
—Wallace H h 11 Grenada pl
—Walter res 11 Hawthorne pl
—Walter W h 11 Hawthorne pl
—Wilfred C res 71 Norwood av
—William lab res 29 Woodland av
—see Couper
Coote Victoria R res 71 Gates av
Copeland John lab h 29 Cross
—Sarah L tchr Hillside Junior High School res 76 Midland av
Copp Earl mfr Bloomfield h 276 Orange rd
Corallo Michele lab h 45 Bay
Coram Edna res 87½ Forest
—Mildred h 87½ Forest

CALDWELL BUILDERS' SUPPLY CO. J. F. GLASBY, Pres. and Treas.
LUMBER, BUILDING MATERIAL
Tel. 400 Caldwell Roseland Avenue and Erie Railroad, Caldwell, N. J.

REAL ESTATE AND INSURANCE **STANTON CO.** HINCK BUILDING Telephone 6235 MONTCLAIR, N. J.

MABEL A CORBY REAL ESTATE Montclair Tel. 2401

Corbin

Corbin Cornelia E res 40 Union
—Ellen wid Willis res 35 New
—Willis lab res 35 New
Corbo Angelo lab h 86 Bay
Corby Cyrus C harness mfr 65 Orange rd h do
—Emma wid Augustus C res 271 Claremont av
—Jennie wid William h 652 Valley rd
CORBY-LEWIS, (Mabel A Corby and M Josefine Lewis) song publishers 65 Orange rd—See side lines
CORBY MABEL A (Corby-Lewis) and real estate and insurance 65 Orange rd res do—See side lines
Corcoran Cecile hairdresser 244 Bellevue av res 661 Valley rd
—Michael gardener h 19 William
Cordner George insp Newark h 30½ Irving
Corkish Arthur lab h 40 Montague pl
Cormany Charles C lawyer NY h 104 S Fullerton av
Cornelius Hilda M nurse Mountainside Hospital res do
Cornell Edith M tchr res 38 S Willow
—William prof NY h 197 Grove
Cornwell Alice Mrs h 266 Park
Corrano Vincenzo carp h 33 Glen Ridge av
Corraro Antonio lab h 30 Glen Ridge av
CORSON FRANK H real estate and insurance 375 Bloomfield av h 46 Gates av—See top lines
Cort Rose res 7 Trinity
Cory Russell architect NY h 200 Park
Cosgrave Percival J editor NY h 207 Park
Cosgrove James watchman h 22 Walnut Crescent
—John h 663 Bloomfield av
—John Jr policeman res 663 Bloomfield av
Cossolas Christopher (Central Restaurant) 8 Church res 316 Bloomfield av
Costa David chauffeur res 18 Maple av
Costigan John E (Brownell & Costigan) 683 Bloomfield av res inq do
Costikyan Clarke W student res 49 Melrose pl
—Kent R importer NY res 49 Melrose pl
—Siragan S rugs NY h 49 Melrose pl
Coughlin Daniel E rem to Newark
—see Coghlan
Coulston William I h 41 Warren pl
Couper Thomas B teacher music 227 Glen Ridge av h do
—William sculptor h 105 Upper Mountain av

CORBY LEWIS CONCERT SONG Montclair Tel. 2401

Newark Technical School 367 High St. Newark, N. J. A State School for Industrial Education College and Evening Classes. Day Courses Leading to B. S. Degree. Nine Evening Courses. Book of Information Sent on Request ALLAN R. CULLIMORE, Director

ESSEX TITLE GUARANTY & TRUST CO. INTEREST PAID ON DEPOSITS SUBJECT TO CHECK. 483 BLOOMFIELD AV., MONTCLAIR

Real Estate
481 Bloomfield Ave.
MONTCLAIR
L. W. DURSTINE
Insurance
Telephone
6 4 5 5

Couram

Couram John H lab h 17 New
—Richard rem to Caldwell
Coursen Eleanor nurse 1 Union res do
Courter Florence Mrs res 71 Cedar av
—George S clk Newark h 55 Mission
—George W lab h 17 Lexington av
—Harold W tinsmith h 43 Montague pl
—John A salesman res 17 Lexington av
—Joseph town supt (2) 647 Bloomfield av h 71 Cedar av
—Thomas J rem to Newark
—William S fireman res 17 Lexington av
Courtney Susan wid Christopher res 43 Cherry
Cousins Antoinette bkkpr res 54 Greenwood av
—Bruce lab h 42 New
—Charles lab h 80 Pine
—George policeman h 54 Greenwood av
—James policeman h 54 Greenwood av
COUSINS LEONARD E painter and decorator 79 Forest h do—See p 46
—Lillian clk res 54 Greenwood av
—Mary Mrs res 115 Maple av
—Thomas barber 508 Bloomfield av res 54 Greenwood av
—Walter letter carrier h 10 Mission
Covello Giuseppe lab res 21 Pine
—Vincenzo lab res 21 Pine
Covert Herbert B h 268 N Mountain av
—James T clk NY res 40 Glenwood rd
—Jennie Mrs res 268 N Mountain av
—Stanley B clk NY res 40 Glenwood rd
—Stanley S iron NY h 40 Glenwood rd
Cowart Henry chauffeur h r 315 Upper Mountain av
Cowell Florence steno res 197 Walnut
Cowing Howard O importer NY h 117 Edgemont rd
Cowles Grace tchr M High School res 158 Walnut
Cowley C Frank asst treas The Montclair Savings Bank 441 Bloomfield av h at Verona
Cox Anna steno 44 Spring res 26 Willard pl
—Boris res 64½ Chestnut
—Carlton W ins Bloomfield res 87 N Mountain av
—Ernest auto repairer r 214 Bloomfield av h at Verona
—George C h 126 N Mountain av
—John gardener h 26 Willard pl
—John L real estate and insurance 44 Spring h 127 Grove

A. C. BURKE Automobile Coach Work
Bodies Built to Order
Body Repairing
Painting, Trimming and Metal Work
103-105 WALNUT ST.
MONTCLAIR, N. J.
Telephone 4542

WILLIAM S. ROE, Merchant
15-31 RIVER STREET Steel and Iron Pipe
Tel. Mulberry 3700 Newark, N.J. Fittings and Valves

James A. Coe & Co.
Office and Warehouses
395-401 WASHINGTON ST.
NEWARK, N. J.
Telephone 2675 Mulberry
Iron and Steel
Copper, Tin, Zinc

PHONE 19 **R. H. SEE COAL CO.** 131 Bloomfield Ave. Montclair

Issues Letters of Credit and Travelers' Checks

FIDELITY UNION TRUST COMPANY
NEWARK, N. J.
BROAD AND BANK STREETS

Guarantees Titles to Real Estate in New Jersey

Cox
—Philip H h 32 Brookfield rd
—Richard lab h 27 William
—Robert L ins NY h 87 N Mountain av
—Susie technician res 43 S Willow
—Thomas rem to Philadelphia Pa
—Walter lab res 11 Montague pl
—William W physician 27 S Fullerton av h 9 Grenada pl
Coyle Frank res 30 Cross
—Mary T dressmaker 30 Cross res do
—Michael E accountant h 73 Valley rd
—Patrick h 30 Cross
Crabbe Floyd res 27 Hillside av
Cracheran Bella Mrs h 137 Claremont av
Craig Colgate student res 268 Claremont av
—Horatio merchant NY h 50 Upper Mountain av
—James H elect res 12 Alvin pl
—Rosa wid Abraham B h 12 Alvin pl
—Rufus G mgr Newark res 99 Park
—Samuel designer res 17 Oxford
—Thomas H linens NY h 268 Claremont av
Cramer George B h 538 Park
Crandall Adolph carp h 51 James
—Stedman condr PSRyCo h 629 Bloomfield av
Crane A Fanny h 159 S Mountain av
—Blanche H res 172 Glen Ridge av
CRANE CO plumbers' supplies pipe valves and mill supplies 86 Mechanic Newark N J—See p 17
—Corset Shop Mrs Julia Crane prop ladies' wear 514 Bloomfield av
—Edward B rem to Glen Ridge
—Elizabeth T wid James h 172 Glen Ridge av
—Frank LeRoy dentist 31 S Fullerton av h 375 Orange rd
—Frank S dentist 31 S Fullerton av h do
—Frank W prop Essex Talking Machine Co 476 Bloomfield av and civil eng 19 N Fullerton av h 21 do
—Fred D chemist 74 N Willow h 28 Hillside av
—Harriet S res 31 S Fullerton av
—Henrietta M tchr res 96 Park
—I Seymour hardware and plumbing 466 Bloomfield av res 96 Park
—Israel Mrs res 16 Wilde pl
—Julia Mrs (Crane Corset Shop) 514 Bloomfield av res 7 Seymour

225 Glen Ridge Ave.

MONTCLAIR DECORATING COMPANY
WALL PAPERS, PAINTING AND DECORATING

Phone 3961

3 Per Cent. Interest Paid on Checking Accounts — The Watsessing Bank — Watsessing Centre

Singer Sewing Machine Shop 162 Bloomfield Ave.
Sewing Machines on E-Z Payments Telephone 7244
FRED HAAS, Sales Manager BLOOMFIELD, N. J.

Crane

—Lincoln bkkpr 491 Bloomfield av h at Caldwell
—Marie res 38 Park
—Paul H clk NY res 96 Park
—Ralph T v pres The Montclair Savings Bank Bloomfield av c Glen Ridge av h 108 Claremont av
—Robert E reporter 484 Bloomfield av res 12 Bradford pl
—Samuel B salesman h 12 Bradford pl
—Wilbur mason res 67 Cedar av
—William W lawyer (Ames & Crane) 483 Bloomfield av h at Verona
Cranley Frank chauffeur h 155 Bloomfield av
—Joseph mason h 219 Glen Ridge av
—Mary h 125 Chestnut
—Thomas h 7 Gates av
Cranse Fred D cashier 695 Bloomfield av h at Bloomfield
Craven Agnes E res 183 Summit av
—Alexis C broker Newark h 183 Summit av
—Charles E Rev pastor South Presbyterian Church h 5 High
Crawford Arthur rem to Verona
—Charles P h 30 Marion rd
—Henry V 2d lawyer NY h 31 Irving
—John h 221 Glen Ridge av
—John G h 10 Franklin pl
—Mary tchr High School h at Glen Ridge
—Samuel h 8 Bradford pl
—Thomas rem to Verona
Crawley Charles E broker h 2 Grove ter
—F M & Bros (Francis M Patricius S and John J Crawley) real estate 32 Spring
—Francis M (F M Crawley & Bros) 32 Spring res 33 Harrison av
—John J (F M Crawley & Bros) 32 Spring res 33 Harrison av
—John J clk PO res 198 Harrison av
—Joseph fireman h 198 Harrison av
—Mary A res 33 Harrison av
—Mildred E office asst 32 Spring h at Verona
—Patricius S (F M Crawley & Bros) 32 Spring h 28 Harrison av
—Peter J h 33 Harrison av
Cremins Patrick D h 34 Forest
Cresbaugh John printer h 161 Claremont av
Cresci Eugene h 67 Cedar av
Creswick Arthur R h 598 Upper Mountain av

STORE FRONTS. NEWARK GLASS CO. OILS, PAINTS, BRUSHES. 273 & 275 MARKET ST. NEWARK, N. J.

FUNERAL DIRECTORS 532 BLOOMFIELD AVENUE MONTCLAIR

W. N. KNAPP & SONS

Phone MONTCLAIR 104 Res. Phone MONTCLAIR 5712

THE PITTS CO. SLAG ROOFING Tel. Mulberry 1124 58 Park St., Newark, N. J.

Bank of Montclair
SAFE DEPOSIT VAULTS. Absolute Security
Fireproof Storage of Valuables at Reasonable Rates
Boxes to Rent, $5 per annum and upwards

Phone CROWELL—B. B. 0240 For Lumber

Crevier

Crevier Alice S nurse 563 Valley rd res do
Crews Thomas E lab h 58 Forest
Creyk Reginald H pres Montclair National Bank 199 Watchung av h 45 Brunswick rd
Crisci Antonio h 6 Maple av
Cristiano Giuseppe lab h 74 Glen Ridge av
Crockett Clarence R ins NY h 57 Elm
—David A agt NY h 60 Cambridge rd
Crogan Margaret bkkpr h 8 Walnut pl
—Theresa res 8 Walnut pl
Croghan Agnes steno res 22 Spring
—Frank W bkkpr 219 Glen Ridge av res 22 Spring
—Michael gardener h 22 Spring
Croke Catherine wid Martin res 10 Lansing pl
Croker Charlotte res 163 Montclair av
—Charlotte E wid Eugene D h 163 Montclair av
—Frederick A mgr NY res 163 Montclair av
Crook Joseph H h 48 Warren pl
Crooke Ruth G nurse Mountainside Hospital res do
Cross Fannie A wid Abram h 1 Sunset av
—William T h 61 S Fullerton av
Crossin Agnes T wid Bernard F h 3 Valley pl
—Anna R sec NY res 3 Valley pl
—Joseph T salesman res 3 Valley pl
—Rita C clk res 3 Valley pl
Crossley Henry P res 120 Edgemont rd
—Jessie P wid John B h 120 Edgemont rd
—Robert L res 120 Edgemont rd
Crossman Edward S janitor h 65 Label
Crowell Charles P h 123 Buckingham rd
CROWELL JAMES lumber dealer and planing mill 386 Ogden ft Cross Newark N J—See side lines and p 41
—Julius B ins NY h 73 Myrtle av
—Marion D tutor res 73 Myrtle av
—Stanley M (Crowell & Marshall) 332 Bloomfield av h at Bloomfield
—Sylvia wid T Irving h 512 Park
—T Irving Jr publisher NY res 512 Park
CROWELL & MARSHALL (Stanley M Crowell and Ralph E Marshall) dispensing opticians 332 Bloomfield av
Crowther Herbert S h 106 Gates av
—Ruth res 106 Gates av
Crudge William T rem to Orange
Cruickshank David G auto tops and upholsterer 10 Spring h do

ALEXANDER FORBES & CO.
:: SEEDSMEN ::
115 MULBERRY ST.
Forbes Seeds
PLANTS · BULBS · FERTILIZERS
· DAILY LOCAL DELIVERY ·
Telephone Market 4578

TREACY-DAWSON & CO.
Automobile, Coach Work Refinishing
14 FRINK ST., near Erie Depot
Telephone 6051 MONTCLAIR, N. J.

Passaic-Bergen Lumber Co.
Lumber and Building Materials
Lawrence St. and Erie R. R.
EAST ORANGE, N. J.
Tel. Orange 3030

Cruickshank

—Dwight P h 154 Union
—Harry D S mgr NY h 92 Lincoln
—S Herrick salesman NY h 37 Marion rd
Crump Henry lab h 204 Forest
—Henry lab res 12 New
Cruttenden Elizabeth W clk 483 Bloomfield av h 89 Valley rd
Cudges Joseph lab h 69 Mission
Cudone Donato shoe repairer and bootblack 635½ Bloomfield av h 28 Myrtle av
Cueman Hannah res 415 Orange rd
Culbert Isaac T clk h 224 Inwood av
—Leona Mrs h 301 Park
—Mary E res 301 Park
Culbertson Harry R rem to Washington D C
Cullmer Edward A rem to East Orange
—Frederick W paying teller First Nat Bank of Montclair h 570 Upper Mountain av
Culver Abel I broker NY h 180 Union
—Bernard M ins NY h 36 Porter pl
—Catherine student res 180 Union
—Winthrop P res 180 Union
Culvert John sec Heyer Auto Supply Co 32 Valley rd h at Verona
Culveyhouse Donald painter res 93 Valley rd
Cumming Charles carp h 5 Woodland av
—Charles Jr chauffeur res 5 Woodland av
Cummings Clarence E clk N J Coated Paper Co h 547 Valley rd
—Dudley C butler h 16 Willowdale av
—Edward O rubber NY h 249 Midland av
—Edward O Jr salesman res 249 Midland av
—Fannie Mrs res 185 Fernwood av
—George porter h 13 New
—Harold H rubber NY h 213 Park
—Martin motorman h 127 N Fullerton av
—Nellie emp 121 Gates av res do
—Thomas C Mrs rem to New York city
—Walter J chauffeur h 20 Willowdale av
—William H broker NY res 249 Midland av
—William L rubber NY h 166 Montclair av
Cunard Leo C salesman res 65 N Willow
Cunnen Bridget res 9 Prospect ter
Cunningham Arthur S clk NY h 80 Clinton av
—Horatia J wid David h 80 Clinton av
—Matilda wid Samuel h r 225 Bloomfield av

B. H. & S. AUTO WRECKERS, Inc.
19 ELM STREET, MONTCLAIR, N. J.
PHONE 3734
LAMPS, TUBES and TIRES
SEATS and CUSHIONS
WIND SHIELDS, MAGNETOS

FRESCO PAINTERS and DECORATORS
19 BROOKFIELD ROAD
CHARLES ROGGHE & SON
UPPER MONTCLAIR
Telephone 3017

ORANGE QUARRY CO.
Crushed Trap Rock
For Roads and Concrete Construction
EAGLE ROCK AVENUE Telephone 4022 WEST ORANGE, N. J.

J. H. CONNOR COAL CO., PITTSTON
THE PEERLESS ANTHRACITE

Takes Charge of Clients' Securities and Attends to all Details
FIDELITY UNION TRUST COMPANY
NEWARK, N. J.
BROAD AND BANK STREETS
Acts as Executor, Assignee, Guardian and Administrator
EARL C. WOODWORTH
ESSEX FELLS AND CALDWELL PROPERTIES
240 BLOOMFIELD AVE. Phone 161 CALDWELL, N. J.

Cuoco

Cuoco Michele h 10 Wheeler
Cuomo Eugenio lab h 60 Mission
Cuozzo Giovanni confectionery 32 Glen Ridge av h do
—Mary Mrs h 32 Glen Ridge av
—Pasquale lab h 32 Glen Ridge av
Cuppia Jerome broker NY h 135 N Mountain av
—Josephine wid Caesar res 111 Park
Curcio Giuseppe lab res 17 Sherman
Curfman Floyd G mgr NY h 211 Watchung av
Curley Thomas pressman h 58 Montague pl
Curran James M cotton NY h 78 Clinton av
Curraro Angelo lab h 39 Glen Ridge av
Currier Richard D h 42 Myrtle av
Curry Thomas F Rev curate Church of The Immaculate Conception h 30 N Fullerton av
Curtin George clk Newark h 12 Grenada pl
Curtis Clarence L civil eng res 47 Forest
—Ella J wid Wilbur F h 117 Midland av
—Eugenie P teacher music 117 Midland av res do
—Ruth M res 117 Midland av
—Sarah W tchr res 117 Midland av
CURTIS THOMAS A general building contractor 47 Forest h do—See p 18
Curtiss Harry W h 51 Plymouth
Cushier Elizabeth M physician h 17 Plymouth
Cushman Charles F h 12 Bradford pl
—Cruger H salesman NY res 34 Bradford av
—Douglas H res 378 Park
—Ellen M tchr Hillside Junior High School res 73 Orange rd
—J Clydesdale ins NY h 338 N Mountain av
—Margaret L res 378 Park
—Robert A student res 12 Bradford pl
—William C h 378 Park
Cusick William clk Jersey City h 140 Claremont av
Cutler Benjamin W mgr NY h 284 Grove
—Flora L (Highgate Hall) 260 Bellevue av res 157 Valley rd
—Susanna wid George h 157 Valley rd
Cutolo Lorenzo brushmkr h 81 Bay
Cutting Aaron B res 77 Highland av
—Herbert B lawyer NY h 77 Highland av
Cyphers Harry S h (101) 47 Union

DADE ERNEST H lab h 245 N Fullerton av
—Phineas emp 37 N Fullerton av h do

Real Estate MURDOCH-FAIRCHILD CO. Insurance
Opp. D., L. & W. R. R. Station MONTCLAIR, N. J. Telephone 6900

BLOOMFIELD TRUST COMPANY
Member Federal Reserve System
Acts as Executor, Guardian, Administrator, Trustee, Registrar and in any other Fiduciary Capacity.

d'Adolf

d'Adolf Ida res 316 Bloomfield av
—Marie wid Isaiah dressmaker 316 Bloomfield av h do
—Oscar res 316 Bloomfield av
DAgostino Anzilo lab res 12 Willowdale av
Daily Rose h 31 Mission
D'Alessandro Giuseppe lab h 85 Bay
—Michele lab h 85 Bay
—Michele lab h 88 Pine
—Pietro bootblack h 75 Pine
—Sebastiano lab h 22 Glen Ridge av
Daley John res 464 Upper Mountain av
—John lab res 75 Pine
Dalley Henry S h 19 Sylvan pl
Dalmases Henry export mgr NY h 40 Gates av
Dalmasso Hugo accountant res 43 Grove
D'Aloia Henry rem to Caldwell
Dalrymple Mary J tchr res 244 Claremont av
Daly John motorman h 7 Central av
Dalya Harry (United States Shoe Repairing Co) 540 Bloomfield av h at Caldwell
D'Ambrosio Alesandro lab res 12 Grant
Damerel Mary res 334 Grove
Damiano Giuseppe lab h 4 Glen Ridge av
—Maria res 4 Glen Ridge av
Damkoehler Richard F com trav res 20 Prospect ter
Damon Allen C paper NY h 184 Park
—Eliza res 83 Pleasant av
Damunto Donato lab h 17 Sherman
Dana Carlisle cashier NY h 168 Alexander av
D'Andrea Antonio barber 100½ Bloomfield av h at Newark
—Muresto lab h 5 Cherry
—Tomaso lab h 14 Bay
Dandreo Angelo cook h 84 Bay
Danella Anna bkkpr res 23 N Willow
—Josephine res 23 N Willow
D'Angelo Natale lab res 10 Glen Ridge av
Daniel Edith public stenographer 460 Bloomfield av res 126 Midland av
Daniels Edwin roofer h 43 Greenwood av
—George lab h 24 Pine
—Lester rem to Newark
Danielson Arvid P (Danielson & Son) 241 Park res 108 Wildwood av
—Edwin (E Danielson & Co) 316 Orange rd h at Arlington

CALDWELL BUILDERS' SUPPLY CO. LUMBER, BUILDING MATERIAL
J. F. GLASBY, President and Treasurer
Telephone 400 Caldwell
Roseland Ave. and Erie Railroad, Caldwell, N. J.

THE SLAYBACK-VAN ORDER COMPANY
Lumber, Masons' Materials, Coal, Wood and Ice Phone 28 CALDWELL, N. J.

JOHN BLONDEL & SON. Superior Anthracite COAL.

MABEL A CORBY REAL ESTATE
Montclair Tel. 2401

Danielson
—E & Co Edwin Danielson prop tailors 316 Orange rd
—Victor A (Danielson & Son) 241 Park h 108 Wildwood av
—& Son (Victor A and Arvid P Danielson) tailors 241 Park
Danner William M mgr NY h 47 Walnut
Danows John gardener h 30 Tichenor pl
D'Antiero Savino gardener h 93 Bay
Darben Robert chauffeur h 3 Woodland av
Darcy Anna treas Altar Guild of Diocese of Newark Inc 53 Christopher h at Newark
Darderi Vincent jeweler 235 Bellevue av h at Newark
Dare Margaret M steno 483 Bloomfield av h at Glen Ridge
D'Argenio Carmine lab res 12 Grant
Darius Charles A lawyer NY h 752 Valley rd
—Henry A asst to town auditor (6) 647 Bloomfield av res 752 Valley rd
Darling Edward carp h 67 Walnut
DARLING FRED M pres Valley Road Garage Co 574 Valley rd and pres Vaco Realty Co 272 Bellevue av h at Brookdale—See p 7
—Wilford rem to New York city
Darlington Arthur justice of peace 12 Cross h do
Darnstaedt Louis F rem to Glen Ridge
Darrah Everett W h 565 Park
Darrot Paul G mgr NY res 226 Orange rd
Dartaillio Leonardo lab h 47 Glen Ridge av
Davenport Paul R emp ERR h 102 Walnut
—Robert tchr h 36 William
Davey Joseph T bottlers' supplies Newark h 29 Erwin Park rd
—Leslie J steno Newark res 29 Erwin Park rd
Davidovicz Alexander driver h r 571 Grove
—Antoni h r 571 Grove
—Stanley far h 575 Grove
Davidson Arol accountant h 41 Willowdale av
—Bertha H res 21 Marion rd
—Elizabeth wid James h 23 Tichenor pl
—George livery stable 17 Cross h do
—George toolmkr h 8 Brooklawn rd
—Herbert C mgr NY h 145 N Mountain av
—John coachman 21 S Mountain av h r do
—John Jr elec eng h 135 Grove
—John M clk h 13 Franklin pl
—Marion I res 21 Marion rd
—Norman C broker NY h 257 Upper Mountain av

CORBY-LEWIS CONCERT SONG
Montclair Tel. 2401

JOHN HEYRICH, Inc. GENERAL TINSMITHS AUTO RADIATOR REPAIRING
82 VALLEY ROAD, MONTCLAIR, N. J. OFFICE AND SHOP TELEPHONE 3508

ESSEX TITLE GUARANTY & TRUST CO. MONEY TO LOAN. SECURITIES FOR SALE. 483 BLOOMFIELD AV., MONTCLAIR

Real Estate
481 Bloomfield Ave.
MONTCLAIR
L. W. DURSTINE
Insurance
Telephone
6 4 5 5

Davidson

—Robert chauffeur res 12 Cross
—Sarah Mrs res 6 Highland av
—William chauffeur res 17 Cross
—William P steel NY h 21 Marion rd
—William W com trav res 21 Marion rd
Davier John silk NY h 132 Midland av
—Paul student res 132 Midland av
Davies Harold K chauffeur res 502 Bloomfield av
—Maud tchr M High School h at E Orange
—Thomas J expressman h 502 Bloomfield av
Davis Agnes steno res 66 Greenwood av
—Amelia D tchr Kimberly School h at E Orange
—Angie L tchr res 34 St Lukes pl
—Charles H h 108 Clarewill av
—Charles K mgr NY h 126 Lorraine av
—Charles W salesman h 319 Claremont av
—Edward L asst factory mgr 15 Alvin pl res inq do
DAVIS ELECTRIC CO electrical contractors 15 Central av Newark N J—See p 31
—Elizabeth nurse 1 Union res do
—Elizabeth Mrs res 10 Washington
—Florence Mrs sec Frank Y Wilhoft Inc 484 Bloomfield av res 65 N Willow
—Francis res 35 Lexington av
—Frank H salesman h 40 Franklin pl
—Frank H h 7 Emerson pl
—George L res 8 Hillside av
—George R Mrs res 96 Church
—Henry lab res 121 Walnut
—Howard L h 81 Hawthorne pl
—Isabelle h 34 Central av
—John carpenter 66 Greenwood av h do
—John driver h 15 Cross
—Joseph A h 9 Godfrey rd
—Joseph A Mrs h 60 N Willow
—Josephine L wid Edmund T h 212 Bellevue av
—Laura J wid Frank L h 301 Upper Mountain av
—Lena wid Morgan T h 36A S Willow
—Lillian res 61 S Fullerton av
—Madeline F steno (1) 40 Spring res 66 Greenwood av
—Marjorie tchr res 271 Claremont av
—Maude S res 319 Claremont av
—Mervin h 106 Cooper av
—Mildred Mrs dressmaker 20 Pine h do
—Minnie A tchr res 319 Claremont av
—Robert rem to Jersey City
—Ruth H nurse 1 Union res do

A. C. BURKE Automobile Coach Work
Bodies Built to Order
Body Repairing
Painting, Trimming and Metal Work
103-105 WALNUT ST.
MONTCLAIR, N. J.
Telephone 4542

WILLIAM S. ROE, Merchant
15-31 RIVER STREET General Factory Supplies
Tel. Mulberry 3700 Newark, N. J.

James A. Coe & Co.
Office and Warehouses
395-401 WASHINGTON ST.
NEWARK, N. J.
Telephone 2675 Mulberry
Iron and Steel
Copper, Tin, Zinc

PHONE 19 **R. H. SEE COAL CO.** 131 Bloomfield Ave. Montclair

Rents Boxes of Different Sizes at Moderate Rates
FIDELITY UNION TRUST COMPANY
NEWARK, N. J.
BROAD AND BANK STREETS
Conducts Largest Safe Deposit Vaults in the State

Davis
—Sarah wid John W h 25 Talbot
—Seward lawyer NY h 59 Oakwood av
—William J h 65 N Willow
Davison Frank J h 632 Valley rd
Dawes Hamilton M lawyer h 112 Upper Mountain av
—James lab h 133 Glen Ridge av
—Juliet R res 112 Upper Mountain av
Dawson Frank mech h 250 Park
—Margaret A hairdresser (36) 427 Bloomfield av res (21) do
Day Charles W mgr Newark h 179 Walnut
—Gaylord E mech h 163 Claremont av
—John L com trav h 111 Park
DAY W F & BRO caterers and confectioners 899 Broad Newark N J—See p 24
Daynard Charles clk NY h 125 Grove
Dayton J Elmer tchr NY res 77 Midland av
—Paul K mech eng NY h 455 Grove
Deakyne Estella clk NY res 40 Park
Dean Anna E wid Sidney res 37 Brunswick rd
—Fay S h 144 Union
—Gladys F tchr res 271 Claremont av
—Marjorie L tchr res 271 Claremont av
—Sidney W editor NY h 37 Brunswick rd
—Thomas J chauffeur res 175 Harrison av
—William J gardener h 175 Harrison av
—William J Jr chauffeur res 175 Harrison av
Deandalo Matte grocer 107 Pine h do
DeAngelis Ernest lab h 9 Fidelity pl
—Joseph lab h 184 Forest
—Pietro driver h 1 Sylvan pl
Deas Bertha wid Edward h 69 Mission
—Clarence bank messenger NY res 53 Greenwood av
—William lab res 39 Central av
Debarry Elizabeth clk res 79 N Fullerton av
Debatin Frank A tchr Montclair Academy Walden pl c Bloomfield av res do
DE BELL AUTO TIRE EXCHANGE Joseph A DeBell prop auto accessories 346 Bloomfield av
—Joseph A (DeBell Auto Tire Exchange) 346 Bloomfield av h 15 Madison
DeBevoise Mary S wid Gabriel h 81 Porter pl
deB Turnbull Helen nurse Mountainside Hospital res do
DeCaito Alfonso h 190 Forest
DeCambio Pasquale lab h 10 Bay
DeCandia Luca (Marcot & DeCandia) 335 Bloomfield av and (Marcot & Co) 145 Valley rd h 5 Elm

MONTCLAIR DECORATING COMPANY *Wall Papers*

4 Per Cent. Interest Paid on Time Accounts **The Watsessing Bank** Watsessing Centre

42 Spring St.
Montclair, N. J.
Tel. 4040
SIMPSON-MERRITT CO.
Real Estate Brokers
INSURANCE AGENTS

DeCarlo

DeCarlo Canio lab h 182 Forest
Decker Charles M & Bros grocers 359 and 580 Bloomfield av 21½ Midland av 13 S Fullerton av 154 and 619 Valley rd and 104 Walnut
—Edmund L h 44 Plymouth
—Edward J clk NY h 152 N Fullerton av
—Eloise clk NY res 152 N Fullerton av
—Helen A wid Charles L h 40 N View av
—Josiah mfr NY h 3 Vincent pl
—Mildred clk res 152 N Fullerton av
—Randall H h 272 Park
—Theodore emp ERR h 41 Portland pl
—William H mgr NY h 253 Midland av
deClercq Charlotte student res 99 N Mountain av
—George E W h 99 N Mountain av
Deery Anna housekpr 78 High
Deetjen Karl res 159 Park
—Lewis A exporter NY h 159 Park
—Waldemar Von H res 159 Park
DeFalco Alfonso painter h 105 Pine
—Antoinetta res 30 Sherwood
—Barney lab h 66 Glen Ridge av
—Francesco salesman h 64 Glen Ridge av
—Giuseppe lab h 179 Forest
—Giuseppe contractor h 30 Sherwood
—Nicola grocer 184 Forest h (B) do
—Nunzio lab h 68 Chestnut
—Paul driver h 179 Forest
—Pietro lab h 184A Forest
—Sabato lab h 24 Cherry
—Samuel lab h 209 N Fullerton av
—Vito lab h 198 Forest
DeForest Ezra ins NY h 465 Valley rd
—Hannah rem to New York city
—Michael motorman h 21 Portland pl
—Minnie L rem to New York city
Degermo Antonio lab h 54 Sherman
Degnan John J bkkpr h 40 Central av
DeGolyier Everett geologist h 179 Watchung av
DeHarde John meat market 23 Midland av res 205 Walnut
—Sofia wid Edward h 205 Walnut
DeHart Agnes M Mrs clk NY res 8 Walnut pl
Delabadia Canio lab h 103 Forest
Delabarre Everett R rem to Bloomfield

THE PITTS CO. ROOF REPAIRS
Tel. Mulberry 1124 58 Park St., Newark, N. J.

SEE US ABOUT THE PAINT YOU NEED.
THE NEWARK GLASS CO. OILS, PAINTS, BRUSHES. 273 & 275 MARKET ST. NEWARK, N. J.

PRIVATE FUNERAL PARLORS
532 BLOOMFIELD AVENUE
MONTCLAIR
W. N. KNAPP & SONS
Phone MONTCLAIR 104
Res. Phone MONTCLAIR 5712

Bank of Montclair
THRIFT DEPARTMENT
4 PER CENT.
June 1 and December 1

Delafield

Delafield George S h 5 Godfrey rd
DeLamater VanNess sales eng h 24 Fairfield
Delamater Edward S h 425 Upper Mountain av
Delaney Mary wid John h 21 Talbot
Delanie Edward C clk NY h 233 Grove
—Herbert S rubber mfr NY h 12 Irving
Delano Arthur M h 35 High
—Frank rem to California
Delapenha Concella res 353 Upper Mountain av
—Ferdinand student res 353 Upper Mountain av
—Rudolph U importer NY h 353 Upper Mountain av
—Ruth res 353 Upper Mountain av
DeLanoy Drake student res 35 Afterglow way
—William C h 35 Afterglow way
DeLatto Saverio h 200 Forest
DeLava Giuseppe driver h 32 Sherwood
Delaware Lackawanna and Western Coal Co Charles M Bailey mgr coal dealers 1 Bay
—Lackawanna and Western RR depot Spring n Bloomfield av freight house Bay n Glen Ridge av
Delhagen Aaron lab h 54 Elmwood
Delin Helene h (21) 31 The Crescent
Delise Alfonso lab h 178 Forest
Delissorda Giovanni lab h 25 Grant
Delissordi Angelo lab h 22 Glen Ridge av
Dellisanti Vincenzo elect h 38 Willowdale av
Dello Russo Nicola h 204 Forest
DeLong Arthur Mrs res 97 Lincoln
Delotch Joseph butler res 27 Hillside av
Delsardo Nicolo lab h 64 Bay
DeLuca Albert res 155 Grove
—Antonio lab h 88 Bay
—Arthur clk NY res 155 Grove
—Ernest res 155 Grove
—Frank clk NY res 155 Grove
—Josephine res 155 Grove
—Vincent banker NY h 155 Grove
DelVecchio Francesco lab res 79 Pine
—Raffaelo lab h 86 Maple av
—Vito lab h 79 Pine
DelVisco Antonio driver h 64 Bay
DeMaio Giuseppe lab h 180 Forest
—Michele tailor h 104 Pine
Demarest Annie res 96 Lincoln
—Cornelius H salesman 300 Bloomfield av h 16 Braemore rd

Phone CROWELL—B. B. 0240 For Lumber

ALEXANDER FORBES & CO.
SEEDSMEN
115 MULBERRY ST.
Forbes Seeds
PLANTS · BULBS · FERTILIZERS
DAILY LOCAL DELIVERY
Telephone Market 4578

TREACY-DAWSON & CO.
Automobile, Coach Work Refinishing
14 FRINK ST., near Erie Depot
Telephone 6051 MONTCLAIR, N. J.

Eaton's Seeds Grow Everywhere
EATON'S SEED STORE
343 Bloomfield Ave., Montclair, N. J. 10-11 Centre Market, Newark, N. J.

B. H. & S. AUTO WRECKERS, Inc.
19 ELM STREET, MONTCLAIR, N. J. PHONE 3734
SPRINGS, BEVEL-GEARS and PINIONS, PINIONS, CARBURETORS, WHEELS

FRESCO PAINTERS and DECORATORS
19 BROOKFIELD ROAD
CHARLES ROGGHE & SON UPPER MONTCLAIR
Telephone 3017

Demarest
—Daniel D h 22 Gates av
—Jessie wid Daniel res 22 Gates av
—May Mrs nurse 229 Glen Ridge av h at Bloomfield
DeMartini Aurelia chauffeur res 66 Forest
DeMedici Antonio lab h 22 Glen Ridge av
DeMedico Luciano barber res 70 Pine
D'Emilio Canio lab res 142 Forest
—Giuseppe lab h 91 Pine
Demillio Viduccio lab h 68 Pine
Dempsey John J mason h 97 Grove
—John J Jr res 97 Grove
—Mary res 97 Grove
DeMurra Angelina res 141 Forest
DeNapoli Francesco lab h 70 Pine
—Giovanni (Cestone & DeNapoli) 121 Forest h do
—Nicola lab h 108 Pine
—Vito lab h 70 Pine
deNeufville Helen A Mrs res 55 Plymouth
—Robert H h 55 Plymouth
Dengen Edward G rem to Newark
DeNicolo Cania lab res 68 Pine
—Concetta res 108 Pine
—James confectionery 68 Pine h do
—Vincenzo lab h 68 Pine
Denike Joseph lab h 127 Valley rd
DeNite Sue res 76 Grove
Denman Edson H physical sec YMCA h at Verona
Dennis Edward D gardener h 40 Lexington av
—Lewis H student res 40 Lexington av
DENNISON FRANK florist 676 Valley rd h do—See p 32
—Robert S mfr NY h 89 Lincoln
—Thomas W salesman h 321 Grove
Denniston Charles res 39 S Fullerton av
Denno Laura A nurse Mountainside Hospital res do
Denopoulos Basil rem to Vermont
Denoth Albert mason res 6 Tichenor pl
—Emily steno res 6 Tichenor pl
—Frederick mason res 6 Tichenor pl
—Theodore mason res 6 Tichenor pl
—Valentine mason builder 6 Tichenor pl h do
Denzer Florence A nurse Mountainside Hospital res do
DePadova Ferdinando Rev asst pastor Our Lady of Mt Carmel Italian R C Church res 94 Pine
DeParrie Carl J clk NY h 344 Bloomfield av
—Elizabeth Mrs res 1 N Willow
Depew Hazel Mrs h 31 Elston rd

ORANGE QUARRY CO. Crushed Trap Rock
For Roads and Concrete Construction
EAGLE ROCK AVENUE Telephone 4022 WEST ORANGE, N. J.

Real Estate FRANK H. CORSON Insurance
375 BLOOMFIELD AVE. Phones 7235-5988 MONTCLAIR

Pays Interest on Balances of $1,000 or More
FIDELITY UNION TRUST COMPANY
NEWARK, N. J.
BROAD AND BANK STREETS
The Commercial Banking Department of the

DePonte

DePonte Michele res 439 Grove
DePres Leon A cashier 22 Church res do
Derby Harry L h 33 Melrose pl
Dermody Elizabeth clk Verona res 55 Montague pl
DeRosa Domenico tailor 121 Forest and grocer 130 do h do
—Giovanni gateman Erie RR h 80 Chestnut
Derr John mach h 132 Glen Ridge av
D'Errico Donato gardener h 165 Pine
—Giuseppe student res 165 Pine
DeSalvio Giovanni lab h 203 Bloomfield av
DeSantolo Alfonso Rev pastor Our Lady of Mt Carmel Italian R C Church h 94 Pine
Desent Philip bicycles 409 Bloomfield av h 63 N Willow
Deshere Harold mgr 476 Bloomfield av h at Caldwell
Desmond Thomas h 50 Lloyd rd
Desnoyers Willis L h 36 Godfrey rd
DESPATCH COLLECTION AGENCY (5-6) 19 Clinton Newark N J tel Market 1140 after May 1 1923 inquire Chamber of Commerce bdg Branford pl c Treat pl Newark N J—See p 39
D'Esposito Giovanni h 439 Grove
—Margaret S res 439 Grove
D'Este Julian L h 107 Gordonhurst av
DeStefano Antonio lab h 73 Mission
Detamore Louisa B Mrs rem to Lexington Va
Detlefsen Louise res 99 Midland av
Deutsch William S Mrs res 159 Gates av
DeValerio Antonio mason h 10 Wheeler
DeVaney Patrick lab h 51 Washington
Devausney Louis N h 160 Lloyd rd
Development and Realty Co Harry W Maier prop real estate and insurance 334 Bloomfield av
Deverick Peter J emp 537 Bloomfield av res 36 Park
Devine Robert W mgr 229 Glen Ridge av h at Elizabeth
DeVito Michele emp city h 69 Wildwood av
—Silvestro lab h 40 Sherman
Devitt George W res 12 Bradford pl
—Henry W h 12 Bradford pl
Devlin John H salesman h 215 Park
DeVoe Annie R Mrs prop Mountain House 911 Bloomfield av h do
Devoe Katherine E res 73 Hawthorne pl
—William B lawyer NY h 3 Duryea rd
Devorss Joseph W clk Harrison h 326 Grove

Real Estate MURDOCH-FAIRCHILD CO. Insurance
Opp. D. L. & W. R. R. Station MONTCLAIR, N. J. Telephone 6900

BLOOMFIELD TRUST COMPANY
Member Federal Reserve System
Manganese Steel Safe Deposit Vaults afford absolute security
Storage Facilities For Trunks and Bulky Packages

DeVoti

DeVoti Mary v pres The Lorraine Inc 627 Valley rd res 205 Lorraine av
Dewart Hugh supt NY h 253 Orange rd
deWilde William clk NY h 318 Grove
DeWitt Gideon M real estate and insurance 235 Bellevue av h 84 Grove
—Henry C Jr accountant h 81 Montague pl
Dewitt Charles I res 15 Upper Mountain av
—Sarah res 15 Upper Mountain av
—William H h 15 Upper Mountain av
Dexter Earl Y jeweler NY h 39 Norman rd
Devo Hiram W h 79 Hawthorne pl
Diamond Joseph bicycles 333 Bloomfield av h 334 do
DiAngelis Francesco rem to Belleville
Dias Samuel rem to Newark
Dibble Alida Mrs tchr res 47 N Willow
DiBella Giacomo lab h 103 Maple av
—John mason 93 Bay h do
—Joseph confectionery and shoemaker 93 Bay h do
DiBello Antonio lab h 10 Glen Ridge av
Dick William S dry goods NY h 245 Midland av
Dickerson Edward E clk 695 Bloomfield av h at Bloomfield
Dickinson Anna M Mrs res 39 Claremont av
—Charles H salesman NY h 146 Walnut
—Howard C broker NY h 401 Park
—Joseph H civil eng NY h (62) 59 Union
Dickopf Gertrude Mrs gifts 492 Bloomfield av res 7 Seymour
Dicks Robert P silk mfr Paterson h 8 Prospect av
Dickson Charles A h 60 Melrose pl
—Charles K res 110 Llewellyn rd
—Halsey E student res 60 Melrose pl
—Octavius S h 278 Park
—Ralph R dentist 229 Glen Ridge av h 25 Myrtle av
—Walter S res 278 Park
—William B h 110 Llewellyn rd
Diedrichs Catherine milliner 633 Bloomfield av h at Ridgewood
Diehl Jacob real estate h 2 Claremont pl
—Minnie F tchr res 2 Claremont pl
Diemand John A ins NY h 856 Valley rd
Diemer Paul J v pres Montclair Renovating Corp 50 Valley rd h 10 Union
Dien Howard L res 26 Bell
Diercksen John W clk 695 Bloomfield av h at Newark

PASSAIC-BERGEN LUMBER CO. LUMBER AND BUILDING MATERIALS
Lawrence St. and Erie R. R. EAST ORANGE, N. J.
Tel. Orange 3030

CALDWELL BUILDERS' SUPPLY CO. J. F. GLASBY, Pres. and Treas.
LUMBER, BUILDING MATERIAL
Tel. 400 Caldwell Roseland Avenue and Erie Railroad, Caldwell, N. J.

REAL ESTATE AND INSURANCE **STANTON CO.** HINCK BUILDING Telephone 6235 MONTCLAIR, N. J.

MABEL A CORBY REAL ESTATE Montclair Tel. 2401

CORBY-LEWIS CONCERT SONG Montclair Tel. 2401

Dietrich

DIETRICH JACOB furniture and piano moving 47 N Grove East Orange N J and 9-11 S Orange av South Orange N J—See p 61

DiGeromino Carmine lab h 2 Washington

—Felix lab res 2 Washington

DiGeronimo Donato (DiGeronimo & Bro) 315 Orange rd res 10 Willowdale av

—Pietro mason h 33 Glen Ridge av

—Vincenzo (DiGeronimo & Bro) 315 Orange rd h 10 Willowdale av

—& Bro (Donato and Vincenzo DiGeronimo) tailors 315 Orange rd

Dillaway Charles F h 267 Park

Diller Alfred W adv agt NY h 33 Fairfield

Dilts J Howard contractor NY h 12 Fairfield

DiMarco Pasquale h 9 Warman

Dimmick Bros (Edward J Charles and Henry Dimmick) fruit and vegetable market 617 Valley rd

—Charles (Dimmick Bros) 617 Valley rd res 41 Greenwood av

—Edward J (Dimmick Bros) 617 Valley rd h 2 Clover Hill pl

—Eliza J wid William h 41 Greenwoond av

—Fanny E teacher music 41 Greenwood av res do

—Frederick rem to Belmar

—Henry (Dimmick Bros) 617 Valley rd h 14 Oxford

DiNapoli Angelo carp h 24 Grant

Dingle Meta res 2 Friendship pl

—William carp h 2 Friendship pl

Dinkel Edward J clk NY h 63 Montclair av

—Elizabeth res 63 Montclair av

—George R res 63 Montclair av

—Hedwig res 63 Montclair av

Dinkins Doris res 49 Plymouth

—Philip M chemical eng res 49 Plymouth

—Tyre J h 49 Plymouth

Dinsmore Helen clk res 518 Bloomfield av

—Mary wid Daniel h 518 Bloomfield av

D'Ioria Salvatore lab h 5 Grant

Dippley Roy chauffeur h 34 Cross

DiPrenda Nicolo lab h 5 Grant

Dircks Walter E H h 21 Pleasant av

DISPENZERE ANGELO (South End Real Estate Co) 317 Orange rd h 29 Cedar av—See back cover

Newark Technical School 367 High St. Newark, N. J. A State School for Industrial Education

College and Evening Classes
Evening Courses in Technical Branches
Book of Information Sent on Request
ALLAN R. CULLIMORE, Director

ESSEX TITLE GUARANTY & TRUST CO. GUARANTEEING TITLES A SPECIALTY. Every facility for quick and accurate work. 493 BLOOMFIELD AV., MONTCLAIR

Real Estate
481 Bloomfield Ave.
MONTCLAIR
L. W. DURSTINE
Insurance
Telephone
6 4 5 5

Dispenzere
—Giuseppe res 29 Cedar av
Distefano Michele lab h 50 Glen Ridge av
—Nicolo grocer 49 Bay h do
Distelhurst Frank B salesman NY h 114 Cooper av
—Hugo E real estate h 248 Christopher
—Paul S res 248 Christopher
Dittig Dorothy R tchr res 192 Inwood av
—Frances B Mrs h 192 Inwood av
—Mary A wid Henry A h 123 N Fullerton
—Olga B tchr res 192 Inwood av
—Sarah E res 192 Inwood av
—William F civil eng res 192 Inwood av
DITTMAR WILLIAM A chiropractor (23) 427 Bloomfield av office hours Tuesday Thursday and Saturday 5 to 8 p m h at Jersey City
Diveney Dorothy steno NY res 133 Walnut
—Grace res 133 Walnut
—John tel installer res 133 Walnut
—Michael J clk h 143 Walnut
—Sadie steno res 133 Walnut
—Sarah wid Thomas h 133 Walnut
—Thomas F clk NY res 133 Walnut
—William clk res 133 Walnut
Dix Susie L wid William R h 20 Clinton av
Doane Margaret res 173 Orange rd
—William T broker NY h 173 Orange rd
Dobbins Elsie library asst 73 Church h at Caldwell
Dobelbower John C elec eng h 451 Washington av
Dobson George plumber h 50 Label
—Hubert clk res 40 Lexington av
Dockerty Charles lab h 33 William
Dockery Anna wid John res 11 Miller
—Bernard clk NY res 50 Label
—Francis V clk PO res 117 Valley rd
—Helen A bkkpr AmRyExCo res 37 Cherry
—John mach h 14 Midland av
—John chauffeur res 37 Cherry
—John F h 117 Valley rd
—Nora wid Patrick h 37 Cherry
—Rose A steno res 117 Valley rd
—Thomas police sergt h 66 N Willow
Dodd A Howard salesman h 43 Aubrey rd
—Albert I h 72 N Willow
—Dawson B paint mfr NY h 252 N Mountain av
—Edwin F carp h 29 Appleton pl
—Elmore carp h 15 Tichenor pl

A. C. BURKE Automobile Coach Work
Bodies Built to Order
Body Repairing
Painting, Trimming and Metal Work
103-105 WALNUT ST.
MONTCLAIR, N. J.
Telephone 4542

WILLIAM S. ROE, Merchant
15-31 RIVER STREET Pulleys, Hangers and Belting
Tel. Mulberry 3700 Newark, N. J.

James A. Coe & Co.
Office and Warehouses
395-401 WASHINGTON ST.
NEWARK, N. J.
Telephone 2675 Mulberry
Iron and Steel
Copper, Tin, Zinc

PHONE 19 **R. H. SEE COAL CO.** 131 Bloomfield Ave. Montclair

Issues Letters of Credit and Travelers' Checks

FIDELITY UNION TRUST COMPANY
BROAD AND BANK STREETS NEWARK, N. J.

Guarantees Titles to Real Estate in New Jersey

Dodd
—George carp h 30 N Willow
—Grace res 30 N Willow
—G Russell ins NY res 30 N Willow
—Harold E foreman Adams-Morgan Co res 29 Appleton pl
—Harry W h 421 Valley rd
—Helen rem to East Orange
—Horace res 5 N Willow
DODD HOWARD S lawyer (601) 763 Broad Newark N J h 25 Snowden pl Glen Ridge—See p 38
—Jesse J ins agt h 146½ Valley rd
—John C architect h 189 Alexander av
—Lawrence res 29 Appleton pl
—Lillian res 277 Grove
—Louis res 81 Hawthorne pl
—Lydia B Mrs res 7 Seymour
—Mary res 78 High
—Mary wid Frank rem to East Orange
—Nellie C tchr res 81 S Mountain av
—Nettie res 147 High
—Raymond clk Newark res 29 Appleton pl
—Raymond F h 419 Valley rd
—Reuben S chauffeur h r 271 Grove
—Robert P h 17 Warren pl
—Robert P Jr res 17 Warren pl
—Samuel W physician h 17 Enfield av
—Steward res 81 S Mountain av
—Susan wid William B h 147 High
—Willard E accountant NY res 30 N Willow
—William B grocer NY h 131 Clarewill av
—William H h 147 High
—William S chauffeur h r 271 Grove
Dodge Stephen W architect h 78 Watchung av
—Stephen W Jr student res 78 Watchung av
Dodson Amos emp 21 Greenwood av h 18½ Linden av
—James lab res 46 Lexington av
—Sallie Mrs h 15 Pine
Doe Thomas A h 21 S Mountain av
D'Oench Frederick E physician NY h 182 Alexander av
Doerle Wallace C mech h 500 Valley rd
Dolan Leo A tel eng NY h 8 Frances pl
Dolson Thomas mgr 426 Bloomfield av h at Totowa Borough
Donahue Grace tchr res 44 Walnut Crescent
—Lester B h 22 Macopin av

The Watsessing Bank Watsessing Centre
Interest of 3% paid on Checking Accounts.
Interest of 4% paid on Time Accounts.

MONTCLAIR DECORATING COMPANY
Over Five Years Doing Satisfactory Painting and Decorating
225 GLEN RIDGE AVENUE MONTCLAIR, N. J.

Needles, Parts and Accessories for all Makes of Machines
Singer Sewing Machine Shop 162 BLOOMFIELD AVE. Telephone 7244 BLOOMFIELD, N. J.

Donahue
—see O'Donohue and Donohue
Donald Bros (James Donald) mason builders 12 Walnut Crescent
—D Fred h 61 Claremont av
—Edward lab h 16 Talbot
—Frank lab h 9½ Miller
—James (Donald Bros) 12 Walnut Crescent h 48 do
Donaldson Ella Mrs res 22 Carteret
—Roderick V h 29 S Mountain av
Donan James A res 74 Clinton av
Donelson James cook res 28 Lexington av
Donnelly Jennie M res 8 Hillside av
Donohoe Francis E agt NY h 115 Chestnut
—Francis E Jr eng res 115 Chestnut
Donohue Daniel J letter carrier h 33 Midland av
—John J ironwkr h 71 Portland pl
Doody Ann C student res 217 Christopher
—Mabel P wid Thomas M h 217 Christopher
Dooley William F ins NY h 286 Grove
Doolittle Curtis A elect h 244 Claremont av
DOONER & SMITH CHEMICAL CO chemicals and manufacturers supplies 374-376-378 Mulberry and 246-258-260 and 262 NJRR av 51-65 Chestnut Newark N J tel Mulberry 1905—See p 47
Dorance Charles res 24 Hillside av
Dorchester Arnold H rem to Bloomfield
Doremus Frances K clk Newark res 20 St Lukes pl
—Frank mech h 285 Valley rd
—Jennie K res 159 Upper Mountain av
—Joseph V clk NY h 20 St Lukes pl
—Martha M rem to Summit
—Mary K rem to Summit
—Rachel L steno NY res 20 St Lukes pl
—Theron A h 636 Valley rd
Doring Charles G asst cashier PSGasCo h 12 Munn
Dorman Isabella W wid Franklin W h 290 Upper Mountain av
—Theodore T res 290 Upper Mountain av
—Thomas B com merchant NY h 182 Cooper av
Dorn Richard clk NY h 7 Norman rd
Dorrance George M salesman h 14 Normal av
Dorrell Charles E rem to Chicago Ill
Dorrothy Delbert C salesman h 131 Wildwood av
Dorsey Addison E lab h 4 Dey
DORSEY EDWARD N carpenter and building contractor 118 Midland av h do—See p 19
—George lab res 4 Dey

A CONVINCING ARGUMENT "OUR PAINT". NEWARK GLASS CO. OILS, PAINTS, BRUSHES. 273 & 275 MARKET ST. NEWARK, N. J.

FUNERAL DIRECTORS 532 BLOOMFIELD AVENUE MONTCLAIR W. N. KNAPP & SONS Phone MONTCLAIR 164 Res. Phone MONTCLAIR 5712

THE PITTS CO. Roofing Materials and Tools Tel. Mulberry 1124 58 Park St., Newark, N. J.

Bank of Montclair
CAPITAL $250,000
SURPLUS AND UNDIVIDED PROFITS $160,000

Phone CROWELL—B. B. 0240 For Lumber

Dorsey

—Marshall porter h 7 William
—Norval lab res 4 Dey
Dosch Joseph F pres Highway Improvement and Repair Co (2) 501 Bloomfield av h at Caldwell
Doten Mabel W sec Board of Education h at Newark
Doty Sarah E clk (6) 484 Bloomfield av res 14 Trinity
Doubleday Maria B wid John M res 20 Prospect ter
—Mary E tchr h 20 Prospect ter
Dougherty Harrison salesman NY h 174 Montclair av
—John M rem to Verona
—Mary G res 10 Elston rd
—Thomas F fruit dlr Newark h 375 Orange rd
Douglas Donald carp h 16 Tichenor pl
—Reginald rem to Chicago Ill
—Robert carp h 32 Tichenor pl
—Sarah wid Paris res 14 William
Douglass Fredrick driver h 11 Cherry
Dowdie Wesley lab h 45 New
Dowds Samuel C physician 16 Church res 5 Highland av
Dowe Mary E Mrs res 25 Valley rd
Dowell Charles R steward h 79 Montague pl
Dowling Grace (Brandt & Dowling) 26 Church res 31 Union
Downie John eng NY res 200 Claremont av
Downs Andrew J h 268 Bloomfield av
—Mina S wid Walter H res 76 Grove
—Walter L decorator and painter 34 Maple av h do
—William S representative 695 Bloomfield av h at Bloomfield
Doxsee Ira T decorator h 85 N Fullerton av
Doyle Anna wid Edward res 37 James
—Eugene lieut fire dept h 24 Tichenor pl
—John J policeman h 19 Howe av
—John J mason builder h 2 Clover Hill pl
—John J factory nurse h 433 Washington av
—Martin mgr Watsessing res 174 Orange rd
—Michael J h 21 Berkeley pl
Dozier Walter J h 90 N Mountain av
Drake Amelia Mrs res 35 Afterglow way
—Harry V plumber h 19 Morningside av
Draper Rebecca B real estate 9 S Willow h 118 S Fullerton av
—Ruth W h 118 S Fullerton av
—Stella M wid H L boarding house 6 Highland av
Drayton Henry E (Drayton & Son) 29 Forest h do

TREACY-DAWSON & CO. Automobile Coach Work Refinishing
14 FRINK ST., near Erie Depot
Telephone 6051 MONTCLAIR, N. J.

ALEXANDER FORBES & CO. SEEDSMEN 115 MULBERRY ST.
Forbes Seeds
PLANTS · BULBS · FERTILIZERS · DAILY LOCAL DELIVERY · Telephone Market 4578

Passaic-Bergen Lumber Co.
Lumber and Building Materials
Lawrence St. and Erie R. R.
EAST ORANGE, N. J.
Tel. Orange 3030

B. H. & S. AUTO WRECKERS, Inc.
LAMPS, TUBES and TIRES
SEATS and CUSHIONS
WIND SHIELDS, MAGNETOS
PHONE 3734
19 ELM STREET, MONTCLAIR, N. J.

FRESCO PAINTERS and DECORATORS
19 BROOKFIELD ROAD
CHARLES ROGGHE & SON UPPER MONTCLAIR
Telephone 3017

Drayton
—Thomas H (Drayton & Son) 29 Forest h 431 Orange rd
—& Son (Henry E and Thomas H Drayton) painters 29 Forest
Drew Jerry D lithographer NY h 192 Park
Dreyfus Walter h (61) 57 Union
Driesbaugh Alice L tchr 484 Bloomfield av h at E Orange
Droste Charles F Jr rem to Long Island N Y
Drucklieb Pauline Mrs h 5 Laurel pl
Drury Dorothy Mrs res 63 Beverly rd
Dryden Dennis W salesman h 69 Walnut
Drysdale Charlotte R res 147 S Mountain av
—Robert chauffeur h r 59 Upper Mountain av
—Robert A broker NY h 147 S Mountain av
DuBois Dallas h 76 Midland av
—Grace res 94 Church
—J Gordon (Montclair Riding School) 26 Valley rd res 94 Church
—Leroy salesman res 94 Church
—Russell salesman h 94 Church
—Sarah E wid Joseph res 94 Church
DuBuisson Charles H v pres and trust officer Bank of Montclair 491 Bloomfield av h 43 Harrison av
DuCard Elizabeth C wid Adolph hairdresser and scalp treatment 45 Church h do
Dudgeon Caroline A wid Richard H h 249 N Mountain av
—Caroline L res 249 N Mountain av
Dudley Charles lab h 17 Washington
DUDLEY HENRY S sec Chamber of Commerce and Rotary Club of Montclair and insurance (11) 460 Bloomfield av h at Verona—See p 25
Duff Gertrude Mrs res 39 S Fullerton av
—Henry K elastic fabrics NY h 131 Gordonhurst av
Duffy Aurelia A res 5 Russell ter
—Edward J h 5 Russell ter
—Peter gardener h 42 Montague pl
Dugan David H h 72 Christopher
—Jennie nurse 72 Christopher res do
—Ruth steno res 72 Christopher
Dugger Adeline Mrs res 13 Fidelity pl
—Louis lab h 13 Fidelity pl
Duke Charles J salesman h 785 Valley rd
Dulin George M plumber h 336 Bloomfield av
Dummer Jennie P bkkpr NY res 8 James

ORANGE QUARRY CO. Crushed Trap Rock
For Roads and Concrete Construction
EAGLE ROCK AVENUE Telephone 4022 WEST ORANGE, N. J.

J. H. CONNOR COAL CO., PITTSTON
THE PEERLESS ANTHRACITE

Takes Charge of Clients' Securities and Attends to all Details
FIDELITY UNION TRUST COMPANY
NEWARK, N. J.
BROAD AND BANK STREETS
Acts as Executor, Assignee, Guardian and Administrator

DuMont

DuMont William H B sec NY h 60 Walnut
Dumont Allan H ins NY h 775 Bloomfield av
—Frank L student res 450 Washington av
—Louis E A diamond setter h 450 Washington av
—Susie clk res 775 Bloomfield av
Dunbar Dorsey W carp h 115 Forest
—Hester Mrs res 48 Mission
—Rose res 48 Mission
Duncan Ambrose tailor 12 Hartley h 20 Pine
—Oscar W lawyer NY h 12 Melrose pl
—Rodney res 83 Pleasant av
—William res 45 Harrison av
Dundas James F photo engraver NY h 17 Willard pl
Dunfee Hazel H tchr Newark res 11 Upper Mountain av
Dunham Harry N h 170 Lorraine av
—Nelson painter h 299A Orange rd
Dunker Richard J rem to East Orange
Dunlap Catherine E Mrs h 563 Valley rd
—Charles treas NY h 99 Elm
—Edward clk h 9 Willowdale ct
—Gene N nurse 16 Walnut Crescent res do
—Julia res 21 Hoburg pl
—William A sec The Osborne & Marsellis Co 272 Bellevue av and treas Rudgers Builders' Supply Co 101 Greenwood av h 20 Wellesley rd
—William M h 21 Hoburg pl
Dunlavey James V clk res 225 Glen Ridge av
—Mary wid James F h 225 Glen Ridge av
—Paul A undertaker res 225 Glen Ridge av
Dunn Esau P janitor h 114 Maple av
—Frank E salesman 370 Bloomfield av res 15 Prospect ter
—Henry G exporter NY h 98 Clinton av
—Lydia M tchr res 122 Wildwood av
—William h 122 Wildwood av
—William clk res 122 Wildwood av
Dunnigan Agnes K nurse Mountainside Hospital res do
Dunning Charlotte E supt Mountainside Hospital res do
—Marillo B Jr salesman h 516 Valley rd
Dunnion Francis J res 30 Brookfield rd
—Thomas J clk Upper Montclair PO h 30 Brookfield rd
Dunston Caro Mrs res 237 N Fullerton av

EARL C. WOODWORTH
REAL ESTATE - INSURANCE - NOTARY
240 BLOOMFIELD AVE. Phone 161 CALDWELL, N. J.
Real Estate MURDOCH - FAIRCHILD CO. Insurance
Opp. D., L. & W. R. R. Station MONTCLAIR, N. J. Telephone 6900

BLOOMFIELD TRUST COMPANY
Member Federal Reserve System
Largest Bank in the Community
3% on Checking Accounts 3%
4% in Special Interest Department 4%

Dunston
—Margaret laundress h 19 Orange rd
DuPont Battery Service Co Alexis D Freligh prop storage batteries 5 Elm
Duprat Gustavo exporter NY h 25 N View av
Dupuis C Oliver policeman h 285 Valley rd
—Marie A res 285 Valley rd
Durall Walter h 5 Duryea rd
DURANT MOTOR CARS D F Mulvey Garage distributors 150 Valley rd—See p 5
Durbridge Gwendoline h 180 N Mountain av
Durbrow Frederick G h 571 Park
—William h 54 Gates av
Durfee Gustavus fire ins NY h 147 Lincoln
Durfey Helen E res 24 Highland av
—William J jeweler NY h 24 Highland av
Durning Elizabeth wid Patrick h 62 Mission
—James A plumber h 30 St Luke's pl
—Joseph fireman res 55½ Forest
Durnning Anna M wid George res 25 Villa Park
Durr James chauffeur res 42 Grove
—Joseph A plumber 607 Valley rd h at Bloomfield
—Patrick J foreman N J Coated Paper Co res 22 Bell
—Thomas P taxi service h 42 Grove
Durst Phoebe Mrs res 228 Claremont av
Durstine Frank H physician h 168 Montclair av
DURSTINE LILLIAN W real estate and insurance 481 Bloomfield av h 598 Valley rd—See top lines
Dusenberry Hattie wid Henry C h 10 Glenwood rd
Dushman Jacob furniture 144 Bloomfield av h do
Dutch Herbert W prin High School h 258 Midland av
Dutcher Charles M h 69 Plymouth
—Edward B bkkpr h 124 Edgemont rd
—Frederick H mech eng h 288 Grove
—Pierpont E clk h 308 N Mountain av
Dutton Charles h 29 High
—James B res 196 Walnut
DuVal Mertin K banker NY h 5 Bradford pl
Duys Henry M importer NY h 15 Prospect av
Dwyer Edna steno NY res 77 N Fullerton av
—Edward J rem to Glen Ridge
—Elise tchr High School res 29 James
—Ethel steno NY res 77 N Fullerton av
—Joseph eng h 77 N Fullerton av
—Thomas lab h 241 Bloomfield av
Dye A August chiropractor (5-7) 484 Bloomfield av h at Verona

CALDWELL BUILDERS' SUPPLY CO. LUMBER, BUILDING MATERIAL
J. F. GLASBY, President and Treasurer
Roseland Ave. and Erie Railroad, Caldwell, N. J.
Telephone 400 Caldwell

THE SLAYBACK-VAN ORDER COMPANY
Lumber, Masons' Materials, Coal, Wood and Ice Phone 28 CALDWELL, N. J.

JOHN BLONDEL & SON. Superior Anthracite COAL.

MABEL A CORBY REAL ESTATE Montclair Tel. 2401

CORBY-LEWIS CONCERT SONG Montclair Tel. 2401

Dyer

Dyer Hardware Inc hardware dealers 517 Bloomfield av
—James B contractor 26 Montague pl h do
—James E sec and treas Dyer Hardware Inc 517 Bloomfield av h 79 Montague pl
—John W mgr NY h 159 N Mountain av
—Joseph gardener h 135 Glen Ridge av
—Mary Mrs res 122 Upper Mountain av
—Nathan S plumber h 13½ Washington
—Percy L confectionery 309 Orange rd h do
Dyke Herbert H lawyer NY h 132 High
Dyotte Albert carp h 16 Claremont av

EACHEL EMERSON C res Hotel Montclair
Eagan Catherine A steno NY res 15 Waterbury rd
—William E com trav h 15 Waterbury rd
Eager Auto Supply House auto parts and supplies 659 Bloomfield av
—Frank auto supplies 336 Bloomfield av h at Orange
EAGLE WIRE AND BRASS WORKS Henry J Klacik prop mfrs bank and office railings and machinery guards 74 Warren and 11 Liberty Newark N J—See p 66
Eaker Louis meat market 309 Orange rd h at Orange
Eakley George insp PSRyCo h 23 Portland pl
Eames Edgar M clk NY res 42 Gates av
Earl Frederick A letter carrier res 40 Lexington av
—Nina wid John C h 42 Gates av
Earle Elias P h Edgewood rd
—Francis h 120 Highland av
Earley Thomas policeman h 151 Valley rd
Early Jennie res 159 Glen Ridge av
Earnshaw John J W pres sec treas and v pres Smith Hardware Inc 609 Valley rd h 182 Bellevue av
—John J W Jr mgr 609 Valley rd res 182 Bellevue av
Earon Isabel res 72 Montclair av
—Orville D mgr Belleville h 72 Montclair av
Eastman Lucius R Jr importer NY h 43 Glenwood rd
Easton Aquilla E lab res 169 Bloomfield av
—Nancy B res 169 Bloomfield av
Eaton Ada E wid Melville scalp specialist 213 Glen Ridge av h do
—Barbara clk res 35 Hillside av
—Donald C printer res 46 Oxford
—Frederick N res 175 S Mountain av
—Frederick R h 175 S Mountain av
—Herbert A h 35 Hillside av

GENERAL TINSMITHS AUTO RADIATOR REPAIRING JOHN HEYRICH, Inc. 82 VALLEY ROAD, MONTCLAIR, N. J. OFFICE AND SHOP TELEPHONE 3508

ESSEX TITLE GUARANTY & TRUST CO. GUARANTEES TITLES TO REAL ESTATE. 483 BLOOMFIELD AV., MONTCLAIR

Real Estate
481 Bloomfield Ave.
MONTCLAIR
L. W. DURSTINE
Insurance
Telephone
6 4 5 5

Eaton

—Herbert A Jr clk res 35 Hillside av
—Louis E printer h 46 Oxford
EATON'S SEED STORE Ferdinand F Baumer prop seeds plants bulbs and fertilizers 343 Bloomfield av—See top lines
Ebbert Anna L res 94 Park
—Benjamin coal dealer NY res 94 Park
—Charles B coal dealer NY h 94 Park
Ebbetts Ada res 35 Brookfield rd
Eber George M h 96 Mt Hebron rd
Eberhardt Edgar T clk h 7 Burnside
—William J h 122 Gates av
Ebsen Charles C auto supplies NY h 157 Midland av
—Clara wid William h 125 Lincoln
Eck H Burrows clk h 117 S Fullerton av
Eckert Agnes wid Abel h 413 Bloomfield av
—Frederick h 620 Bloomfield av
Eckhoff Edward H mgr NY h 29 Oxford
Eckman Charles A mgr 113 Watchung av h at E Orange
Economy Dry Goods Shop David Kanowith prop dry goods 546 Bloomfield av
—Market (George Soumagne) meats 115 Watchung av
—Produce Market The Abraham Rosenburg prop produce 127 Bloomfield av
Eddy Edith res 14 The Crescent
—John T osteopath 14 The Crescent h do
Eden Francis mgr NY h 175 Summit av
—George S rem to Pennsylvania
Edgar Alfred W painter 139 Claremont av h do
—Andrew J importer NY h 180 Park
Edgecomb Henry h 110 Cooper av
Edmondson Collin M butler h 200 Forest
Edmonston George W mgr Athenia res 72 N Fullerton av
—Helena R wid Peter h 72 N Fullerton av
Edsall Charles H accountant Jersey City h 19 Walnut Crescent
Edwards Albert G h 190 Grove
—Edward lab res 395 Orange rd
—Edwin carp h 395 Orange rd
—Eliza wid John S res 90 Christopher
—Emma J wid Payton res 169 Bloomfield av
—George J mgr NY h 139 Haddon pl
—Grace A res 142 High

A. C. BURKE Automobile Coach Work
Bodies Built to Order
Body Repairing
Painting, Trimming and Metal Work
103-105 WALNUT ST., MONTCLAIR, N. J.
Telephone 4542

WILLIAM S. ROE, Merchant
15-31 RIVER STREET PLUMBING SUPPLIES
Tel Mulberry 3700 Newark, N. J.

James A. Coe & Co.
Office and Warehouses
395-401 WASHINGTON ST.
NEWARK, N. J.
Telephone 2675 Mulberry
Iron and Steel
Copper, Tin, Zinc

PHONE 19 **R. H. SEE COAL CO.** 131 Bloomfield Ave. Montclair

Rents Boxes of Different Sizes at Moderate Rates

FIDELITY UNION TRUST COMPANY

NEWARK, N. J.

BROAD AND BANK STREETS

Conducts Largest Safe Deposit Vaults in the State

Edwards
—Harold res 142 High
—Harold H h 462 Grove
—Henry lab h 51 Bay
—Jesse E chauffeur h 169 Bloomfield av
—John H h 419 Valley rd
—Lucy Mrs res 27 Glen Ridge av
—Robert lab h 14 Bay
—Walter F carp Orange h 142 High
—William R supt 30 Park h at Paterson
Edwin Abram grocer 133 Forest h do
Eells Samuel S rem to Jersey City
—Samuel S Jr rem to Jersey City
—Wallace H rem to Jersey City
Effenberg Catherine Mrs (The Elite Shop) 42 Valley rd h at E Orange
Egan David chauffeur res 20 George
—Gertrude A steno 15 Alvin pl res 435 Upper Mountain av
—James chauffeur h 33 Glen Ridge av
—James motorman h 131 Valley rd
—John L lab h 24 Elmwood av
—Joseph chauffeur h 71½ Glen Ridge av
—Josephine wid Thomas h 20 George
—Mary E steno res 435 Upper Mountain av
—Michael gardener h 435 Upper Mountain av
—Thomas F lab res 20 George
Egbert George P cashier h 49 Caroline rd
—Lester D h 7 Marion rd
EGBERT W V & CO INC plumbers' supplies 30 to 38 Mechanic Newark N J and 80 Elm pl Morristown N J—See p 54
Eggleston R D lawyer NY h 335 Upper Mountain av
Ehlers Edward h 209 S Mountain av
Ehrbar Florence rem west
Ehrhardt Walter W clk AmRyExCo h at E Orange
Eichner Edward R h 15 Caroline rd
Eiler Julia bkkpr Bank of Montclair h at Verona
Eisel Johanna nurse 5 Midland av res do
—Wilhelmine chiropractor 5 Midland av h do
EISELE & KING stock brokers 1st floor Union bdg 9 Clinton Newark N J—See p 15
Eisenlord Alice E steno NY res (B) 11 Oxford
—Lydia wid Jerome A h (B) 11 Oxford
Eisner Louis prop Novelty Knit Goods Shop 418 Bloomfield av h 20 Seymour
Ekestam Agnes chiropractor 1 N Willow res do

MONTCLAIR DECORATING COMPANY 225 Glen Ridge Ave.

Open Evenings Phone 3961

WALL PAPERS RETAILED AT WHOLESALE PRICES

WATSESSING CENTRE The Watsessing Bank
Interest of 3% paid on Checking Accounts.
Interest of 4% paid on Time Accounts.

42 Spring St. Montclair, N. J. Tel. 4040 SIMPSON-MERRITT CO. Real Estate Brokers INSURANCE AGENTS

273 & 275 MARKET ST. NEWARK, N. J.
QUALITY IS WHAT TALKS. OUR PAINT HAS IT.
NEWARK GLASS CO. OILS, PAINTS, BRUSHES.

Elam

Elam George far h 616 Grove
Elder William W tchr h 39 Draper ter
Eldred Kathryne E nurse 29 Plymouth res do
Eldredge Lillian A tchr res 110 Midland av
Eldridge William W painter h 10 Lexington av
—William W Jr lab res 10 Lexington av
ELECTRIC CARPET CLEANING WORKS (Jancovius & Son Inc) 112 Arlington Newark N J—See p 24
ELECTRICAL MERCHANDISE INC electrical appliances and construction 225 Glen Ridge av (Montclair Center)—See p 30
Elite Shop The Mrs Catherine Effenberg prop hemstitching and art work 42 Valley rd
Elkin Stuart C h 24 Marion rd
Ellingwood Charles H h 169 Wildwood av
Elliott Arthur C Jr res 173 Lincoln
—A Rye publisher NY h 85 Upper Mountain av
—Daniel M advertising NY h 178 Claremont av
—Emily wid Arthur res 173 Lincoln
—Frank mfr NY h 169 Montclair av
—Minnie C Mrs h 412 Valley rd
—Richmond B Jr h 200 Alexander av
—Richmond B Mrs chairman Am Red Cross Chapter res 200 Alexander av
Ellis Bessie wid Alfred cook h 3 Hartley
—Carleton pres Ellis-Foster Co 92 Greenwood av and pres New Jersey Testing Laboratories do h 143 Gates av
—Celia J wid Walton N res 66 Walnut
—Elmer res 143 Gates av
—Foster Co experimental chemists 92-98 Greenwood av
—George h 18 Trinity
—Herbert W agt NY h 66 Walnut
—Retta h 29 Fairfield
—William h 419 Orange rd
Ellison Gunnar carp h 20 Howe av
Ellor William H mech res 15 Gardner pl
Elm U-Drive Taxi Frank Serpico prop autos to rent 3 Elm
Elmer Leslie D real estate 89 Walnut h 77 Beverly rd
—Louise res 271 Claremont av
Elmo George A lab h 70 Glen Ridge av
—Vernon mech res 70 Glen Ridge av
Elms Franklin M dry goods NY h 2 Erwin Park
Elsenius Henry painter h 71 Chestnut

PRIVATE FUNERAL PARLORS
532 BLOOMFIELD AVENUE
MONTCLAIR
W. N. KNAPP & SONS
Phone MONTCLAIR 104
Res. Phone MONTCLAIR 5712

THE PITTS CO. ASPHALT SHINGLES
Tel. Mulberry 1124 58 Park St., Newark, N. J.

BANK OF MONTCLAIR. Interest Allowed on Deposits. Accounts of Individuals, Firms and Corporations solicited.

Phone CROWELL—B. B. 0240 For Lumber

Elshoff

Elshoff Alice E res (2) 59 Union
—Frank A h (2) 59 Union
Elston Isaac R chauffeur h 165B Harrison av
Elsworth Frank H oyster dlr NY h 70 Grove
—Henry C oyster dlr NY h 177 Montclair av
—William E oyster dlr NY h 177 Montclair av
Eltrich Anna mgr (27) 427 Bloomfield av h at Newark
Eltzholtz Harold gardener h 413 Bloomfield av
Elwell Jerome salesman h 8 Grenada pl
Elwood James driver h 28 Montague pl
Emanuel A M E Church 11 Mission
Emer Elinor G housekpr 73 Plymouth
Emery Archibald h 115 Lorraine av
—James A com trav h 305 Park
—John R silks NY h 75 N Mountain av
Emetaz Henry h 165 Lloyd rd
Emmett Arthur Jr clk h 13 Washington
Emmons Abigail wid John res 55 Madison av
—Blanche tchr Mt Hebron School h at E Orange
Empie John W h 10 Harrison av
Emslie G Watson h 268 Park
Enarson Anna steno res 121 Beverly rd
—Carl carp h 17 Trinity
ENARSON GUSTAF sec and treas Park Street Garage Inc 256 Park h 121 Beverly rd—See p 5
—Marie h 16 Trinity
Engel Albert importer NY h 144 Park
—Jean student res 144 Park
—Marguerite res 144 Park
Engfer Madeline H nurse Mountainside Hospital res do
Engle Clarence F h 67 Park
—Fay nurse 16 Walnut Crescent res do
—Fred h 67 Park
Engles Alice tchr Maple Av School h at Newark
English Charles W h 178 Summit av
—Mariam tchr res 178 Summit av
Engstrom George carpenter 407 Valley rd h do
ENNERSON FREDERICK pres Park Street Garage Inc 256 Park h 62 Chestnut—See p 5
Entele Antonio grocer 75 Bay h do
Entile Michele lab h 38 Cherry
Epps Freeman lab h 5 William
—William lab h 36 Maple av
EQUITABLE LIFE ASSURANCE SOCIETY OF THE UNITED STATES Harold V Bloom representative 353 N Fullerton av—See p 35

ALEXANDER FORBES & CO. :: SEEDSMEN :: 115 MULBERRY ST.
Forbes Seeds
PLANTS · BULBS · FERTILIZERS · DAILY LOCAL DELIVERY · Telephone Market 4578

TREACY-DAWSON & CO. Automobile, Coach Work Refinishing 14 FRINK ST., near Erie Depot Telephone 8051 MONTCLAIR, N J

For a SUCCESSFUL GARDEN
SOW EATON'S SEEDS
MONTCLAIR, N. J. NEWARK, N. J.

Erhardt

Erhardt William H clk h 136 Glen Ridge av
Erickson Arthur (Erickson Electric Service) 663 Bloomfield av res 514 do
—Edward (Erickson Electric Service) 663 Bloomfield av h 514 do
—Edward in USA res inq 79 Forest
—Electric Service (Arthur and Edward Erickson) 663 Bloomfield av
—Frank driver h 51 James
—Harry mech res 79 Forest
—John h 79 Forest
—Lawrence O treas Gas Equipment Corp 460 Bloomfield av h at Glen Ridge
—Walter J res 79 Forest
Erie R R passenger stations 261 Bellevue av Norman rd Park n Watchung av Upper Mountain av c Laurel pl and Walnut c Greenwood av
Errani Charlotte Mrs h 280 Park
Erskine James L mfr NY h 412 Park
—William h 242 Bellevue av
—William B importer res 32 Franklin pl
Erwin Park Golf Association Valley rd opp Erwin Park
—William H rem to New York city
Eshbaugh Elizabeth res 40 Upper Mountain av
—William H lumber NY h 40 Upper Mountain av
Esposito Felice lab h 53 Glen Ridge av
—John clk 533 Bloomfield av h 69 Portland pl
ESPY JOHN (John Espy & Co) 664 Bloomfield av h at Caldwell—See p 43
ESPY JOHN & CO (John Espy and A Felix Zerbarini) granite and monumental works 664 Bloomfield av—See p 43
Essex Avenue Park Chestnut c Essex av
—Market Edward P Casey prop meat market 141 and 615 Valley rd and 102 Watchung av
—Shoe Repairing Co (Rocco Arminio and Samuel Aritiriono) shoemakers 496 Bloomfield av
—Talking Machine Co Frank W Crane prop talking machines and supplies 476 Bloomfield av
ESSEX TITLE GUARANTY AND TRUST CO 483 Bloomfield av—See foot lines
Estabrook Robert F emp AmTel&TelCo h (21) 57 Union
Esterdahl Frieda res 132 N Fullerton av
—John B carp h 132 N Fullerton av

B. H. & S. AUTO WRECKERS, Inc.
19 ELM STREET, MONTCLAIR, N. J.
PHONE 3734
SPRINGS, BEVEL-GEARS and PINIONS, PINIONS, CARBURETORS, WHEELS

FRESCO PAINTERS and DECORATORS
19 BROOKFIELD ROAD
CHARLES ROGGHE & SON UPPER MONTCLAIR
Telephone 3017

ORANGE QUARRY CO. Crushed Trap Rock
For Roads and Concrete Construction
EAGLE ROCK AVENUE Telephone 4022 WEST ORANGE, N. J.

Real Estate FRANK H. CORSON Insurance
375 BLOOMFIELD AVE. Phones 7235-5988 MONTCLAIR

Pays Interest on Balances of $1,000 or More
FIDELITY UNION TRUST COMPANY
NEWARK, N. J.
BROAD AND BANK STREETS
The Commercial Banking Department of the

Etzel

Etzel Agnes A tchr res 159 Walnut
—Anna M wid Joseph h 159 Walnut
—Augustine E clk NY res 159 Walnut
—Eugene P pres F W Gibbs Contracting Co 2 Dodd h 265 Grove
—Florence C sec Grove St School res 159 Walnut
—Frank E rem to Tulsa Okla
—George M clk NY res 159 Walnut
Eureka Restaurant (Camel Grooms and Ernest Jackson) restaurant 211 Bloomfield av
Eurich Ernst F rem to New York city
Evans Bertha Mrs res 26 Church
—Charles M h 33 Montclair av
—David ins NY h 272 Midland av
—David Jr student res 272 Midland av
—Edward C lab h 25 William
—Francis H h 51 Warren pl
—John salesman h 119 Chestnut
—Norris H adv NY res 272 Midland av
—Ruth B student res 118 Chestnut
—Thadeus rem to Virginia
—Thomas S sec NY h 118 Chestnut
—William mgr and supt Upper Montclair Country Club res inq do
Eveland George F salesman res 288 Orange rd
Eveline Helen B Mrs res 32 Bruce rd
Everett Adelaide W wid Edgar L res 4 Holland ter
—Cora M milliner 430 Bloomfield av res 84 Valley rd
—Edward H eng NY h 84 Valley rd
—Elihu lab res 25 Mission
—Ellen Mrs h 25 Mission
—Frank N ins Newark h 4 Holland ter
—George B salesman res 24 Tichenor pl
—Hiram mason h 24 Tichenor pl
—Hiram Jr chauffeur h 147 N Fullerton av
—John h 570 Bloomfield av
—Michael D lab res 33 Lexington av
—Rosemond driver res 25 Mission
—Thomas H ins Fairfield Dairy Co h 16 Friendship pl
Everitt Paul R res 25 Madison av
—Willis B h 25 Madison av
Ewald William broker h 12 Plymouth
Ewer Maurice H cashier NY h 73 Plymouth
Ewing Charles G Jr pres Montclair Renovating Corp 50 Valley rd h at Jersey City

Real Estate MURDOCH-FAIRCHILD CO. Insurance
Opp. D., L. & W. R. R. Station MONTCLAIR, N. J. Telephone 6900

BLOOMFIELD TRUST COMPANY
Member Federal Reserve System
3% on Checking Accounts of $300 and over 3%
4% on Your Savings Credited and Compounded Quarterly 4%

PASSAIC-BERGEN LUMBER CO. LUMBER AND BUILDING MATERIALS
Lawrence St. and Erie R. R. Tel. Orange 3030 EAST ORANGE, N. J.

Ewing
—Edith J tchr res 271 Claremont av
—Edward G com trav h 414 Valley rd
—Harvey M physician 198 Bellevue av h do
—James C sand NY h 363 Park
—William R h 270 Midland av
EXIDE STORAGE BATTERIES Standard Battery and Engineering Co 554 Bloomfield av—See p 10
Eypper Charles clk res 168 Midland av
—George H sales mgr NY h 168 Midland av
—George W clk res 168 Midland av
—Margaret res 168 Midland av
—Norman K salesman res 168 Midland av

FAAS CHARLES plumber res 15 Midland av
—Frederick plumber 15 Midland av h do
Faber John H h 12 Nassau rd
Fabrizio Maria wid Carmine h 14 Wheeler
Fackert William E dept mgr h 27 Franklin pl
Fagan Agnes clk res 86 Greenwood av
—Catherine tel supervisor res 86 Greenwood av
—Elizabeth wid John h 86 Greenwood av
—Frank D mgr West Orange h 102 Cooper av
Fahey Annie dressmkr res 33 S William
—John lab h 144 Forest
—John lab h 41 Cherry
—Margaret C clk 469 Bloomfield av res 41 Cherry
—Thomas gardener h 16 Tichenor pl
—see Fay
Fahy Thomas painter h 40 Howe av
—Thomas F painter res 40 Howe av
Fain Charles lab h 3 Hartley
Fair Eva Mrs h 40 Cross
—George janitor 427 Bloomfield av h do
Fairchild Albert C v pres Murdock-Fairchild Co 26 Spring h at E Orange
—E Payson treas Murdock-Fairchild Co 26 Spring h 29 Columbus av
Fairfax Hamilton J chauffeur res 9 Wheeler
—Thomas H lab res 74 Forest
FAIRFIELD DAIRY CO office and distributing station 125 Glen Ridge av—See p 30
Fairhope School 309 N Mountain av
Faison Agnes Mrs dressmaker 13 Montague pl res do
—William lab h 13 Montague pl
Faiss Charles driver 145 Glen Ridge av h 24 Mission

CALDWELL BUILDERS' SUPPLY CO. J. F. GLASBY, Pres. and Treas.
LUMBER, BUILDING MATERIAL
Tel. 400 Caldwell Roseland Avenue and Erie Railroad, Caldwell, N. J.

REAL ESTATE AND INSURANCE STANTON CO. HINCK BUILDING Telephone 6235 MONTCLAIR, N. J.

MABEL A CORBY REAL ESTATE Montclair Tel. 2401

CORBY-LEWIS CONCERT SONG Montclair Tel 2401

Newark Technical School 367 High St. Newark, N.J. The College of Engineering College and Evening Classes. Day Courses In Mechanical, Electrical and Chemical Engineering. Book of Information Sent on Request ALLAN R. CULLIMORE, Director

Fajardo

Fajardo Gabriel J exporter NY h 40 Watchung av
Falconer Robert C asst eng NY h 202 Grove
Fall Charles A hosiery Hoboken h 7 Morningside av
Fallon Adeline sec to the mayor 647 Bloomfield av res 129 N Fullerton av
—Anna wid Michael h 129 N Fullerton av
—Ellen steno res 129 N Fullerton av
—John papermkr h 35 Portland pl
—John plumber res 129 N Fullerton av
—Michael Jr hoseman res 129 N Fullerton av
—Rose wid Dennis h 28 Oak pl
—Thomas broker Jersey City h 105 High
Falvey Hugh salesman h 245 Grove
Famigliaro Luigi lab h 64 Bay
Fanning Marion tchr res 122 S Fullerton av
—William S h 122 S Fullerton av
Fantasia Antonio lab h 51 Bay
Farish William W h 45 S Mountain av
Farleigh Henry S broker NY h 194 Fernwood av
Farmer Burt G salesman res 8 Draper ter
—Edward D pres Consolidated Safety Pin Co Bloomfield h 16 Madison av
—Grace steno res 111 Elm
—Lois B student res 8 Draper ter
—William H importer h 8 Draper ter
Farnsworth Clara B res 500 Park
—Daniel W dry goods NY h 500 Park
—E Dean Jr sec NY h 21 Brunswick rd
—F Crawford com trav NY h 437 Park
—Isadore A wid William C h 191 Cooper av
—William P student res 191 Cooper av
Farr Irving L physician 214 Walnut h do
—Mortimer I res 214 Walnut
Farrant Vito driver h 84 Bay
Farrell Catherine wid Dennis A h 16 Munn
—Cecelia M nurse 225 Valley rd res do
—George linens NY h 107 Grove
—James P student res 225 Valley rd
—John P h 37 Brookfield rd
—Patrick J h 225 Valley rd
—Robert res 36 S Willow
Farrington Edna F tchr res 78 Edgemont rd
—George M com trav res 78 Edgemont rd
—Joseph H fertilizers NY h 78 Edgemont rd
—Metta Mrs tchr High School res 179 Claremont av
Farson Henry C h 79 Edgemont rd

ESSEX TITLE GUARANTY & TRUST CO. INTEREST PAID ON DEPOSITS SUBJECT TO CHECK. 483 BLOOMFIELD AV., MONTCLAIR

Real Estate
481 Bloomfield Ave.
MONTCLAIR
L. W. DURSTINE
Insurance
Telephone
6 4 5 5

Fasano

Fasano Antonio clk res 97 Pine
—Giovanni boxmkr res 97 Pine
—Mariantonia wid Antonio h 97 Pine
Fashion Center The Norman Bamberg prop cloaks and suits 568 Bloomfield av
Fass George clk h 98 Lincoln
Fassaro Francesco lab h 97 Pine
Fastiggi Angelo gardener h 62 Chestnut
—Mauro lab h 97 Forest
—Vincenzo lab h 200 Forest
—Vito lab res 9 Fidelity pl
Fastiggio Francesco carp res 24 Grant
Fastigi Carmine res 190 Glen Ridge av
Faulkner Bayard H metal NY h 29 Warfield
—Hilton D h 14 Windsor pl
Faverio Sofia Mrs h 16 Enfield av
Fay Allyn C plumber res r 62 Walnut
—Joseph R plumber h r 62 Walnut
—Margaret dressmaker 37 Walnut res do
—Monica steno NY res 57 Montague pl
—Theresa dressmaker 174 Pine res do
—Theresa C rem to Springfield Mass
—William E plumber 131 Pine h 38 Claremont av
—see Fahey
Fayen F G H res Hotel Montclair
Fazzalare Vincenzo lab h 86 Pine
FEAR CHARLES furniture and baggage express storage warehouse trucking and expressing 33 N Willow h do—See p 32
—Charles H h 86 Church
—Elsie M res 33 N Willow
—George V second hand furniture 206 Glen Ridge av h at Verona
—G Roy rem to California
—Harold J eng h 61 Montague pl
—Helen L rem to New York city
—Jennie wid Henry h 15½ Portland pl
—Joseph C emp 33 N Willow res do
—Kenneth H rem to Verona
—Norman B rem to Europe
—Sophie E res 33 N Willow
Federal System of Bakeries 479 Bloomfield av
FEDERAL TRUST CO OF NEWARK N J bank of deposit and trust company 740 Broad Newark N J—See top edge
Federico Francesco rem to Bloomfield

A. C. BURKE Automobile Coach Work
Bodies Built to Order
Body Repairing
Painting, Trimming and Metal Work
103-105 WALNUT ST,
MONTCLAIR, N. J.
Telephone 4542

WILLIAM S. ROE, Merchant
15-31 RIVER STREET Steel and Iron Pipe
Tel. Mulberry 3700 Newark, N. J. Fittings and Valves

James A. Coe & Co.
Office and Warehouses
395-401 WASHINGTON ST.
NEWARK, N. J.
Telephone 2675 Mulberry
Iron and Steel
Copper, Tin, Zinc

PHONE 19 **R. H. SEE COAL CO.** 131 Bloomfield Ave. Montclair

Federlein

Federlein Gottfried H musician h 43 N Fullerton av
Fee Michele driver h 195 Glen Ridge av
Feeney Andrew S mason h 17 Mission
—Harry R (Owen Feeney & Son) 179 Valley rd res do
—James lab res 17 Mission
—John J mason h 179 Valley rd
—Letitia D bkkpr 469 Bloomfield av res 179 Valley rd
—Owen (Owen Feeney & Son) 179 Valley rd h do
FEENEY OWEN & SON (Owen and Harry R Feeney) mason builders and contractors 179 Valley rd—See p 22
—Patrick M reporter h 63 Montague pl
Fehn Frank J mgr 333 Bloomfield av h at W Orange
Feige Amelia h 19 Virginia
—Emma res 19 Virginia
Feigleson Gabriel confectionery 436 Bloomfield av h 434 do
Feldman Herman tailor 320 Bloomfield av h at Newark
Felsinger Caroline h 195 S Mountain av
—William banker NY h 195 S Mountain av
Felter Harriet I Mrs res Hotel Montclair
Feltey Donald salesman res 128 Claremont av
—Franklin E J carpenter 16 N Willow h do
—Herbert L carp h 128 Claremont av
—Josephine I dressmaker 18 Jerome pl h do
Fendrich William h 530 Upper Mountain av
Fenn Frances I h 179 Claremont av
Fennill Ethel L tchr State Normal School res 38 Church
Fentzlaff Mary wid William res 68 Valley rd
—Otto E C h 6 Charles
Ferarro Michele lab h 105 Pine
Ferger Oscar public accountant h 64 Watchung av
Ferget John mariner h 72 Chestnut
Ferguson Alexander W salesman h 10 Burnside
—Ellen emp 121 Gates av res do
—James (Montclair Vulcanizing Works) 244 Bloomfield av h at Belleville
—Louis lab h 74 Forest
—Robert F h 51 Caroline rd
—William banker NY h 39 Glenwood rd
Ferlando Antonio gardener h 47 Bay
—Pietro clk res 47 Bay
Ferlanto Antonio barber res 231 Bellevue av
—Sebastiano shoemaker 229 Bellevue av h 231 do

Issues Letters of Credit and Travelers' Checks
UNION TRUST COMPANY
NEWARK, N. J.
BANK STREETS
FIDELITY
BROAD AND BA
Guarantees Titles to Real Estate in New Jersey
225 Glen Ridge Ave.
MONTCLAIR DECORATING COMPANY
WALL PAPERS, PAINTING AND DECORATING
Phone 3961
3 Per Cent. Interest Paid on Checking Accounts The Watsessing Bank Watsessing Centre

REPAIRS FOR ALL KINDS OF SEWING MACHINES
Singer Sewing Machine Shop 162 BLOOMFIELD AVE. Telephone 7244 BLOOMFIELD, N. J.

Fernald

Fernald Charles B h 42 North View av
—Henry B accountant h 144 Gordonhurst av
—James G adv NY res 322 N Fullerton av
—Luther D publisher NY h 53 Lloyd rd
—Nettie B wid James C h 322 N Fullerton av
Fernando Antonio lab h 12 Glen Ridge av
Ferrante Mauro lab h 135 Forest
Ferraro Carmine lab h 22 Grant
—Charles in USA res inq 2 Washington
—Fiore h 63 Glen Ridge av
—Harold plumber res 2 Washington
—Matteo grocer 110 Pine h do
Ferrera Andro clk 425 Bloomfield av res 66 Forest
—Giuseppe h 66 Forest
—Luigi (Ferrera &Co) 425 Bloomfield av h 134 N Fullerton av
—Mario clk 425 Bloomfield av res 66 Forest
—& Co (Luigi Ferrera and Giovanni Africano) fruit 425 Bloomfield av
Ferris Ada wid Robert res 99 Harrison av
—Anita B res 119 Wildwood av
—Bessie M res 240 Claremont av
—Edith L res 240 Claremont av
—Fannie Mrs res 185 Fernwood av
—Frank A res Hotel Montclair
—Frank M salesman h 109 Lincoln
—Franklin res 240 Claremont av
—Laura E h 240 Claremont av
—Wallace E stationery NY h 70 N Willow
—William A elec eng NY h 119 Wildwood av
Ferro Giovanni lab h 39 Glen Ridge av
Ferry George J Jr hat mfr NY h 36 Afterglow way
—Orin tchr High School h 147 Claremont av
Fertig John H rem to New York city
Fesler Julius W h 37 Grove
Festa Antonio res 13 Grant
—Philip gardener h 13 Grant
Fetterolf A Curtin mgr NY h 135 Bellevue av
Fetzman Frances nurse Mountainside Hospital res do
Fewkes William M h 602 Valley rd
Ficht Frederick D insp Passaic Water Co h 171 Orange rd

FIDELITY UNION TRUST COMPANY bank of deposit also trust title and savings dept safe deposit vaults etc Broad c Bank Newark N J tel Market 9200—See side lines

STORE FRONTS. NEWARK GLASS CO. OILS, PAINTS, BRUSHES. 273 & 275 MARKET ST. NEWARK, N. J.

FUNERAL DIRECTORS 532 BLOOMFIELD AVENUE MONTCLAIR W. N. KNAPP & SONS Phone MONTCLAIR 104 Res. Phone MONTCLAIR 5712

THE PITTS CO. SLAG ROOFING Tel. Mulberry 1124 58 Park St., Newark, N. J.

Bank of Montclair
SAFE DEPOSIT VAULTS. Absolute Security
Fireproof Storage of Valuables at Reasonable Rates
Boxes to Rent, $5 per annum and upwards

Fiedler

Fiedler Albert rem to Weehawken
Field Frank H physician NY h 395 N Fullerton av
—Gladys L nurse 43 Walnut res do
—William G painter h 43 Walnut
—Winifred E steno res 43 Walnut
Fields Albert lab h 10 Hartley
—Arthur lab h 43 New
—James lab h 103 Forest
—John lab res 97 Pine
—Roy laundryman res 97 Pine
—Squire lab res 33 Lexington av
—William lab h 97 Pine
Fiero Ethel tchr res 129 Bellevue av
Fife David A com trav h 53 Watchung av
Fikslin Fred G caster h 76 Montague pl
Filandino Elvira nurse Mountainside Hospital res do
Filiacci Pietro res 79 Bay
Filiaci Antonio lab h 13 Wheeler
Filkin Leo electrician 492 Bloomfield av res inq do
Filmer Edward chauffeur res 92 Walnut
—George res 92 Walnut
—Robert lab h 92 Walnut
—Robert Jr salesman res 92 Walnut
Finch Burton E h 6 Lloyd rd
Finchan Oscar caretaker Montclair Art Museum h 5 S Mountain av
Finckel Conyers B cotton goods NY h 229 Orange rd
Findlay Alexander sec New Jersey Coated Paper Co Label opp Erie Depot h at Glen Ridge
—Andrew L broker Hoboken h 55 Madison av
—Grace T nurse 29 Plymouth res do
—William mason h 128 Walnut
Findley Alvin I v pres Montclair National Bank 199 Watchung av h 31 Parkway
Fine David auto wrecker h 8 Claremont av
—Warren res 71 Myrtle av
Finigan John F clk 2 Church h at Newark
Finlay George D h 127 Gates av
Finlayson William F rem to New York city
Finnegan John E condr PSRyCo h 40 Portland pl
—Patrick condr h 63 Portland pl
Finnemore Alys tchr Baldwin St School res 31 Midland av
Finnerty Agnes res 10 Union
—Dorothy R clk (1) 484 Bloomfield av res 40 Park
—Francis A osteopath 40 Park h do

B. B. 0240 For Lumber
Phone CROWELL—
ALEXANDER FORBES & CO. :: SEEDSMEN :: 115 MULBERRY ST.
Forbes Seeds
PLANTS · BULBS · FERTILIZERS · DAILY LOCAL DELIVERY · Telephone Market 4578
TREACY-DAWSON & CO. Automobile Coach Work Refinishing 14 FRINK ST., near Erie Depot Telephone 6051 MONTCLAIR, N. J.

Passaic-Bergen Lumber Co. Lumber and Building Materials Lawrence St. and Erie R. R. EAST ORANGE, N. J. Tel. Orange 3030

Finnerty
—James res 15 Trinity
—Jane M res 40 Park
—John h 21 Walnut Crescent
—John M osteopath 33 Park h do
—Patrick motorman h 102 Walnut
—Raymond J dentist (1-2) 484 Bloomfield av res 40 Park
—Thomas gardener h 13 Cross
Finney Howard broker NY h 520 Valley rd
—Howard Jr student res 520 Valley rd
Fiore Francis clk res 71 Willowdale av
—Maria student res 71 Willowdale av
—Nicola student res 71 Willowdale av
—Ophelia student res 71 Willowdale av
—Rosa wid Nicola h 71 Willowdale av
Fiorentino Antonio shoemkr h 4 Washington
Firebrace James steelwkr h 39 Bay
First Baptist Church 68 Church c Trinity
—Church of Christ Scientist The 23 S Fullerton av
—Congregational Church 42 S Fullerton av c Plymouth
—Italian Presbyterian Church Grove c Glen Ridge av
—Methodist Episcopal Church N Fullerton av n Bloomfield av
—National Bank of Montclair 600 Valley rd
Fischer Aloysius H lab h 35 Linden av
—Christian h 18 Carteret
—Florence clk NY res 52 Fairfield
—Henry G groceries and fruits 52 Fairfield h do
—Henry G Jr clk 52 Fairfield res do
—Louis A J foundry Hoboken h 137 N Mountain av
—Otto importer NY res 43 N Fullerton av
FISCHER PAUL M lawyer and real estate 630 Bloomfield av h 49 Erwin Park rd—See p 55
—William butler NY h 13 Bellaire drive
Fish Hortense res 320 Grove
—William L h 320 Grove
Fishel Adolph clk h 24 Mission
Fisher Chastine A chauffeur h 38 Central av
—Edna Mrs res 345 Highland av
—Eliza emp 77 Christopher res do
—Ella W wid George W h 75 Christopher
—Florence tchr Baldwin St School h at North Caldwell
—Fred janitor 649 Bloomfield av h do
—Frederick Mrs nurse 1 Union res do

B. H. & S. AUTO WRECKERS, Inc. 19 ELM STREET, MONTCLAIR, N. J. LAMPS, TUBES and TIRES SEATS and CUSHIONS WIND SHIELDS, MAGNETOS PHONE 3734

FRESCO PAINTERS and DECORATORS 19 BROOKFIELD ROAD CHARLES ROGGHE & SON UPPER MONTCLAIR Telephone 3017

ORANGE QUARRY CO. Crushed Trap Rock For Roads and Concrete Construction EAGLE ROCK AVENUE Telephone 4022 WEST ORANGE, N. J.

J. H. CONNOR COAL CO., PITTSTON
THE PEERLESS ANTHRACITE

Fisher
—George W Jr h 115 Midland av
—Henry res 56 Harrison av
—Herbert W lawyer res 75 Christopher
FISHER H MESSINGER architect 460 Bloomfield av res 93 Valley rd—See p 4
—John lab h 30 Mission
—John T clk h 176 Gordonhurst av
—Nelson G supt of mail PO h 55 Tuxedo rd
—Richard rem to New York city
—William student res 56 Harrison av
Fishler Bennett H adv agt NY h 522 Valley rd
Fisk Sidney W h 54 Elm
Fiske Frederick h 70 Melrose pl
—Louise wid Frederick B res 70 Melrose pl
Fismer Arnold W Rev tchr Bloomfield h 124 Montclair av
Fitch Albert A buyer NY h 123 Clarewill av
—Catherine M wid William B res 93 N Mountain av
—Ethel res 123 Clarewill av
—Fannie L res 93 N Mountain av
—John K salesman h 150 Gordonhurst av
—Natalie res 123 Clarewill av
Fitler Lester D mgr NY h 220 Valley rd
Fitts William h 5 Garfield pl
Fitzgerald Archie M gardener h 17 Montague pl
—Fannie wid George h 8 Dey
—John lab res 8 Dey
—John R chauffeur h 413 Bloomfield av
—John R Jr student res 413 Bloomfield av
—William h 57 Montague pl
Fitzpatrick Irving merchant NY h 58 Oakwood av
Fitzroy Justin R letter carrier h 22 Maple pl
—Justin R Jr student res 22 Maple pl
Fiurenza Biagio weaver h 108 Pine
Flamerfelt William T h 52 Watchung av
Flammia Carmine barber res 41 Glen Ridge av
—Giuseppe confectionery 41 Glen Ridge av h do
Flanagan Bernard chauffeur res 21 Brookfield rd
—Cecelia res 21 Brookfield rd
—Cecilia A clk res 223 Glen Ridge av
—Frank lab h 223 Glen Ridge av
—James F clk res 223 Glen Ridge av
—John gardener res 21 Brookfield rd
—John V clk 522 Bloomfield av res 223 Glen Ridge av
—Kathrine V res 223 Glen Ridge av

Takes Charge of Clients' Securities and Attends to all Details
FIDELITY UNION TRUST COMPANY
NEWARK, N. J.
BROAD AND BANK STREETS
Acts as Executor, Assignee, Guardian and Administrator
EARL C. WOODWORTH
ESSEX FELLS AND CALDWELL PROPERTIES
240 BLOOMFIELD AVE. Phone 161 CALDWELL, N. J.
Real Estate MURDOCH-FAIRCHILD CO. Insurance
Opp. D., L. & W. R. R. Station MONTCLAIR, N. J. Telephone 6900

BLOOMFIELD TRUST COMPANY
Member Federal Reserve System
Acts as Executor, Guardian, Administrator, Trustee, Registrar and in any other Fiduciary Capacity.

Flanagan

—Michael J watchman h 21 Brookfield rd
Flannagan Coke rem to Verona
—Dallas judge NY h 102 Upper Mountain av
Flannery Augustine res 155 Bloomfield av
—Mary M tchr res 46 N Fullerton av
—William mech h 8 Charles
Flavell Frank R clk h 73 Glen Ridge av
—Helen steno res 73 Glen Ridge av
—William J h 73 Glen Ridge av
Fleckenstein George J h 17 Pleasant av
Fleming Barry T accountant h 107 Grove
—Preston lab h 143 Valley rd
—Ruth Mrs emp 31 Clinton av res do
—Thomas res 74 Forest
—Timothy mach h 42 Portland pl
—Timothy G policeman h 20 N Willow
Fliedner Elizabeth wid Edward res 244 Midland av
—John E accountant h 83 N Fullerton
Flint Bertram P mech eng NY res 95 S Mountain av
—Carol B clk 387 Orange rd h 59 Franklin pl
—M E & W E (Myron E and Willis E Flint) butter eggs and poultry 387 Orange rd
—Myron E (M E & W E Flint) 387 Orange rd h do
—Willis E (M E & W E Flint) 387 Orange rd h 14 Grenada pl
Flintoff Harold R h 130 Walnut
Flippen Edward rem to Newark
—James A chauffeur h 26 Wheeler
—Philip chauffeur h 12 Glen Ridge av
Flohn Frank motorman h 18 Bell
Flood George lab h 33 Lexington av
—George Jr rem to Pennsylvania
—Joseph J auto parts and supplies 173 Glen Ridge av h at East Orange
—Thomas lab h 17 Washington
Florio Alfonso mgr Caldwell h 22 Spring
—Antonio clk Caldwell res 22 Spring
Flossfisch Palblo oil NY h 197 N Mountain av
Floyd George prop Montclair Hand Laundry 216 Bloomfield av h do
—R Wentworth h 12 Mountainview pl
Flynn George T plumber res Euclid pl
—J Frank emp Board of Education h Euclid pl
—Mary clk Newark res Euclid pl
—Thomas lab h 68 N Willow
—Thomas motorman h 122 N Fullerton av

CALDWELL BUILDERS' SUPPLY CO. LUMBER, BUILDING MATERIAL
J. F. GLASBY, President and Treasurer
Telephone 400 Caldwell
Roseland Ave. and Erie Railroad, Caldwell, N. J.

THE SLAYBACK-VAN ORDER COMPANY
Lumber, Masons' Materials, Coal, Wood and Ice Phone 28 CALDWELL, N. J.

JOHN BLONDEL & SON. Superior Anthracite COAL.

MABEL A CORBY REAL ESTATE
Montclair Tel. 2401

Flynn
—William J clk res Euclid pl
Flythe Titus driver h 116 Maple av
Foch Marguerite res 403 Upper Mountain av
Foerster Sallie S wid Louis h 11 Franklin pl
—see Foster
Foley Charles W prop Montclair Press 46 Union h do
Follansbee Frank D h 44 Gates av
Follett Foster M artist h 116 Central av
—Foster V student res 116 Central av
—Helen sec NY res 116 Central av
—Merritt B student res 116 Central av
Folley Edward J autos Newark h 134 Montclair av
—Sarah wid Kearn h 32 Central av
Follmer John M h 144 Watchung av
Folsom Norman H dry goods NY res 76 Grove
Folwell A Prescott editor NY h 7 Erwin Park
Foote Edmund W tchr NY h 93 Lincoln
—Frances S Mrs res 402 Upper Mountain av
—John H clk h 409 Park
Foraglois Nicholas h 548 Bloomfield av
FORBES ALEXANDER & CO seeds plants bulbs and garden implements 115 Mulberry Newark N J
—See side lines
—Leila G librarian State Normal School res 598 Valley rd
Force Allan R clk NY h 778 Valley rd
—Harriet F h 816 Valley rd
—Robert D mgr NY h 8 Sunset av
Ford Harry S recorder NY h 105 Park
—Howard Mrs rem to West Indies
—Raymond W h 357 N Fullerton av
Forde Bernard gardener res 29 Orange rd
—Patrick J horseshoer r 16 Spring h 29 Orange rd
Foremost Spring Water Co The Otto T Rose prop spring water dealers 139 Bloomfield av
Foresman Allan M student res 56 Christopher
—Donald B salesman NY res 56 Christopher
—Robert publisher NY h 56 Christopher
Forest Kathleen res 602 Bloomfield av
—Louise Mrs h 602 Bloomfield av
Forman Mary wid Samuel res 127 Lincoln
—Radcliffe h 9 Draper ter
Forrest Jane steno NY res 10 Clover Hill
—May bkkpr NY res 10 Clover Hill pl
—Preston painter h 117 Walnut
—Robert F foreman NY h 10 Clover Hill pl

CORBY-LEWIS CONCERT SONG
Montclair Tel 2401

JOHN HEYRICH, Inc. GENERAL TINSMITHS AUTO RADIATOR REPAIRING
OFFICE AND SHOP 82 VALLEY ROAD, MONTCLAIR, N. J. TELEPHONE 3508

ESSEX TITLE GUARANTY & TRUST CO. MONEY TO LOAN. SECURITIES FOR SALE. 483 BLOOMFIELD AV., MONTCLAIR

Real Estate
481 Bloomfield Ave.
MONTCLAIR
L. W. DURSTINE
Insurance
Telephone
6 4 5 5

Forriso

Forriso Giuseppe rem to Italy
Forstall Alfred E eng h 156 Midland av
—Alfred E Jr clk NY res 156 Midland av
—Stuart ins NY res 156 Midland av
—Theobald rem to Miami Fla
—Walton C res 156 Midland av
Forsythe Homer J gen mgr Harrison h 106 N Mountain av
Forte Angelina wid Joseph h 16 Willowdale av
Fortunato Angelo lab h 108 Pine
—Domenico grocer 26 Glen Ridge av h do
—Giorgio lab h 16 Willowdale av
—Giuseppe lab h 36 Mission
—Giuseppe mech res 16 Willowdale av
—Samuel gardener h 22 Willowdale av
—Sebastiano lab h 34 Willowdale av
Fosdick Elizabeth wid Leonard h 43 Church
—Raymond B h 147 Union
Foshay Frederick adv NY res 168 Park
—P Maxwell physician NY h 168 Park
Foster Alice Hooe Mrs gen sec 159 Glen Ridge av and hairdresser 415 Bloomfield av h do
—Arthur C dentist (4) 460 Bloomfield av h at Caldwell
—B Norton mech eng res 43 Park
—Charles A letter carrier h 79 Central av
—Clara Mrs res 43 Park
—C Larch banker NY h 76 Christopher
—Harold A physician NY h 14 The Crescent
—Harry bkkpr Newark h 15 Enfield av
—Herbert W physician 10 The Crescent h do
—John E student res 10 The Crescent
—Mark P h 169 Union
—Nathaniel lawyer NY and sec and treas Ellis-Foster Co 92 Greenwood av h 39 Macopin av
—Walter H h 415 Bloomfield av
—Wilmer S banker NY h 162 Lincoln
—see Foerster
Fostiggi Canio lab res 97 Forest
Foth Elizabeth steno NY res 119 Midland av
—Erdman B ins NY h 119 Midland av
—Frederick E student res 119 Midland av
Foundling Asylum 45 Elm
Fouratte Ralph chauffeur h 10 Edgemont rd
Fowler Royal H physician 57 S Fullerton av h do
—Sherman chauffeur res 17 Linden av
—Thomas cook res 52 Greenwood av

A. C. BURKE Automobile Coach Work
Bodies Built to Order
Body Repairing
Painting, Trimming and Metal Work
103-105 WALNUT ST.
MONTCLAIR, N. J.
Telephone 4542

WILLIAM S. ROE, Merchant
15-31 RIVER STREET General Factory Supplies
Tel. Mulberry 3700 Newark, N. J.

James A. Coe & Co.
Office and Warehouses
395-401 WASHINGTON ST.
NEWARK, N. J.
Telephone 2675 Mulberry
Iron and Steel
Copper, Tin, Zinc

PHONE 19 **R. H. SEE COAL CO.** 131 Bloomfield Ave. Montclair

Rents Boxes of Different Sizes at Moderate Rates

FIDELITY UNION TRUST COMPANY
NEWARK, N. J.
BROAD AND BANK STREETS

Conducts Largest Safe Deposit Vaults in the State

Fox

Fox Anna L wid Franklin res 105 High
—D Alvin mgr NY h 133 Montclair av
—Ellen A student res 45 Willowdale av
—Fred W salesman h 45 Willowdale av
—James chauffeur h 10 William
—Lacey M painter h 91 Willowdale av
Foy Isaac chauffeur res 27 Linden av
Fradkin Leon H dentist (5) 501 Bloomfield av h 42 Melrose pl
Frailey Esther E steno res 162 Lincoln
—Mary wid Peter res 162 Lincoln
Franciosi Antonio lab res 90 Pine
—Cosimo lab h 90 Pine
—Vincenzo shoemaker 71 Pine h 97 do
—Vincenzo lab h 60 Mission
Francis Charles E lawyer NY h 93 N Mountain av
—Hugh broker NY h 47 Brunswick rd
—Jessie R wid Richard P h 37 The Crescent
—John emp Edisons h 33 Howe av
—John R res 37 The Crescent
—Leona res (203) 47 Union
—Mary tchr h (203) 47 Union
—Mary R wid David P res 108 Park
Francisco Angelo lab h 46 New
—John H v pres Consolidated Stone and Sand Co Inc 272 Bellevue av h at Great Notch
—Reuben treas Fairfield Dairy Co 125 Glen Ridge av h 12 Godfrey rd
—Samuel G pres Consolidated Stone and Sand Co Inc 272 Bellevue av h at Great Notch
—Sherman W clk 272 Bellevue av h at Great Notch
—Stephen pres Fairfield Dairy Co 125 Glen Ridge av h at Fairfield
—Wellington P sec Fairfield Dairy Co 125 Glen Ridge av h at E Orange
Franckel Sarah J Mrs h 74 High
Frangiosi Carlo grocer 54 Glen Ridge av h do
Frangiossi Nicola lab h 18 Grant
—Salvatore lab res 18 Grant
Frangiosso Rocco shoemaker 6 New h do
Frank Albert L mgr NY h 229 Midland av
Franzblau Leon delicatessen 559 Bloomfield av h 537 do
Frasca Louis driver h 208 Forest
—Raffaele lab h 208 Forest
—Vito res 209 Bellevue av

MONTCLAIR DECORATING COMPANY *Wall Papers*

4 Per Cent. Interest Paid on Time Accounts **The Watsessing Bank** Watsessing Centre

42 Spring St.
Montclair, N. J.
Tel. 4040
SIMPSON-MERRITT CO.
Real Estate Brokers
INSURANCE AGENTS

Fraser

Fraser Donald mgr 416 Bloomfield av res 152 Walnut
—James Jr h 6 Brooklawn rd
—Muriel N res 25 High
Frazee Coleon H mgr NY h 299A Orange rd
—Mary E T wid William Y h 68 Prospect av
—William A Jr res 219 Walnut
—Youle T real estate (41) 427 Bloomfield av res 68 Prospect av
Frazer Spaulding lawyer NY h 22 Pleasant av
Frazier Fred rem to New York city
Frederick Halsey A elect eng h 561 Park
Fredericks Herman clk 11 Church h at Verona
Freedley Mary C wid Samuel h 159 S Mountain av
Freedman Joseph tailor 118 Walnut h 8 Walnut Crescent
Freeland—see Vreeland
Freeman Benjamin A mech eng NY h 27 Appleton pl
—Daniel R h 39 Aubrey rd
—Edmond A sales mgr NY h 61 S Fullerton av
—Frank res 33 Union
—John accountant NY h 156 Claremont av
—Lillian A res 156 Claremont av
—Marion H Mrs res 80 Clinton av
—Theodore A banker NY h 342 Orange rd
Freeze Edward asst janitor Montclair Academy res do
Fregans Jennie W Mrs rem to Orange
Freligh Alexis D (DuPont Battery Service Co) 5 Elm h at Verona
Frenberg Maude E emp 122 Clinton av res do
French Charles C h (33) 31 The Crescent
—Clara V wid Oliver res 145 N Mountain av
—George publisher NY h 78 Grove
—George W ins NY h 13 Garden
—Leon G ins NY res 13 Garden
—Madeleine student res 13 Garden
—Morton B h (301) 47 Union
—Wayne M produce NY h 178 N Mountain av
—William eng h 28 Tichenor pl
Frers Dorothy res 171 Montclair av
—Henry h 171 Montclair av
—Marie res 171 Montclair av
Fretchner—see Pfroetzschner
Freund Adolph salesman h 334 Orange rd
—Monte res 334 Orange rd
—Samuel salesman res 334 Orange rd
Frey Beatrice L res 27 Hillside av

SEE US ABOUT THE PAINT YOU NEED.
NEWARK GLASS CO. OILS, PAINTS, BRUSHES.
273 & 275 MARKET ST. NEWARK, N. J.

PRIVATE FUNERAL PARLORS
532 BLOOMFIELD AVENUE MONTCLAIR
W. N. KNAPP & SONS
Phone MONTCLAIR 104
Res. Phone MONTCLAIR 5712

THE PITTS CO. ROOF REPAIRS
Tel. Mulberry 1124 58 Park St., Newark, N. J.

Bank of Montclair
THRIFT DEPARTMENT
4 PER CENT.
June 1 and December 1

Frey
—Caroline M clk 391 Bloomfield av res 51 Portland pl
—Ella E wid Charles h 51 Portland pl
—Mary S Mrs boarding house 27 Hillside av
Freytag George h 10 Amelia
—Robert G (Freytag the Florist) 630 Bloomfield av h at W Orange
—the Florist (Robert G Freytag and Louis N Anderson) florists 630 Bloomfield av
Fricoli Giovanni mason h 40 Sherman
Friebus Reginald T eng res 197 Montclair av
FRIEDMANN AUGUSTUS L lawyer offices 324 Bloomfield av and (901) 784 Broad Newark N J res inq do—See p 39
—John h 9 Burnside
Friend Dorothy tel opr res 126 Chestnut
—Edward J clk res 126 Chestnut
—Harold clk res 126 Chestnut
—Hazel clk Pru Ins Co res 126 Chestnut
—Irene res 126 Chestnut
—John H mgr Newark h 126 Chestnut
—John J clk res 126 Chestnut
Fries William bkkpr res 17 Pleasant av
Fritts John R athletic director Montclair Athletic Club 203 Valley rd h 213 do
Fritz Herman chauffeur res 15 Sylvan pl
Fromm Alexander H h 43 Caroline rd
Frost George W cotton NY h 7 N Mountain av
—Luther H lumber NY res 44 N Mountain av
—Marie res 170 Summit av
—Marie wid John h 170 Summit av
—Max clothing 215 Glen Ridge av h do
—William G lumber NY h 44 N Mountain av
Frutchey Marcus P salesman h 228 Park
—Marcus P Jr (VanHouten&Frutchey) 228 Park res do
Fry Morton H salesman NY h 262 N Mountain av
Frye Franklin W supply merchant NY h 26 Bellaire drive
Fuehrer Margaret rem to Pennsylvania
Fugle Fred salesman NY res 99 Claremont av
Fuguet Dallett author h 261 Upper Mountain av
Fuhrman William lab h 135 Glen Ridge av
Fulle Charles L h 550 Park
—Charles L Jr res 550 Park
—Fred W h 198 Alexander av
—R Milton res 550 Park
Fuller Annie L h 141 Walnut

Phone CROWELL—B. B. 0240 For Lumber

ALEXANDER FORBES & CO.
:: SEEDSMEN ::
115 MULBERRY ST.
Forbes Seeds
PLANTS · BULBS · FERTILIZERS
· DAILY LOCAL DELIVERY ·
Telephone Market 4578

TREACY-DAWSON & CO.
Automobile, Coach Work Refinishing
14 FRINK ST., near Erie Depot
Telephone 6051 MONTCLAIR, N J

EATON'S SEED STORE
Seedsmen
Montclair, N. J. Newark, N. J.

Fuller
—Claude lab res 121 Walnut
—Frank C mgr NY h 7 Brunswick rd
—Geoffrey lab h 10 Washington
—Joseph B student res 7 Brunswick rd
—Mame W res 141 Walnut
—Mittie Mrs h 56 Willowdale av
—Theodore S h 92 Park
—William A lab h 135 Glen Ridge av
—William T carp h 135 Glen Ridge av
Fullerton William B mfr NY h 2 Princeton pl
FUND CHARLES C auto repairer 68 Wildwood av h at West Orange—See p 9
Funk Nelson E mech eng NY h 38 S Willow
—Wilfred J publisher NY h 16 Erwin Park rd
Fuoj Alice emp 29 Eagle Rock way res do
Furbee Lucy wid Alexander res 77 Bay
—Willis lab h 77 Bay
Furello Antonio lab h 189 Forest
Furiero Giuseppe lab h 46 New
Furnari Alfonso mason res 52 Sherman
—Enrico mason h 52 Sherman
Furr Harry H lab h 10 Glen Ridge av
—Jessie res 134 Forest
—Robert lab h 14½ Charles
Fusaro Carmelo lab h 21 Pine
—Francesco lab h 97 Pine
Fusco Angelo eng h 82 Mission
—Harry clk 95 Forest res do
—James J contractor 18 Glen Ridge av h do
—Michele contractor 21 Clover Hill pl res do
—Vito lab h 10 Glen Ridge av

GABRIEL ENOCH H photographer 510 Bloomfield av h 561 do
Gaffney Edward F clk PO h 500 Valley rd
—James F plumber h 573 Grove
—James F Jr plumber res 573 Grove
Gage Charles H h 12 Wilde pl
—Dorothy C res 71 Plymouth
—Frederick S importer NY h 71 Plymouth
—Harry L h 36 St Lukes pl
—Pearl S (Gage & Ainsworth) 412 Bloomfield av res 160 Midland av
—Stephen H ins NY res 125 Elm
—& Ainsworth (Pearl S Gage and Bertha Ainsworth) beauty parlor 412 Bloomfield av

B. H. & S. AUTO WRECKERS, Inc.
19 ELM STREET, MONTCLAIR, N. J. PHONE 3734
SPRINGS, BEVEL-GEARS and PINIONS, PINIONS, CARBURETORS, WHEELS

FRESCO PAINTERS and DECORATORS
19 BROOKFIELD ROAD
CHARLES ROGGHE & SON
UPPER MONTCLAIR
Telephone 3017

ORANGE QUARRY CO. Crushed Trap Rock
For Roads and Concrete Construction
EAGLE ROCK AVENUE Telephone 4022 WEST ORANGE, N. J.

Real Estate FRANK H. CORSON Insurance
375 BLOOMFIELD AVE. Phones 7235-5988 MONTCLAIR

Pays Interest on Balances of $1,000 or More
FIDELITY UNION TRUST COMPANY
NEWARK, N. J.
BROAD AND BANK STREETS
The Commercial Banking Department of the

Gage
—& Taylor (Mrs Mary H Taylor) insurance 35 Park
Gages William organist h 19 Villa Park
—William Mrs teacher music 19 Villa Park h do
Gagliano Michele grocer 47 Maple av h 17 do
—Silvestro rem to New York state
Gagne Joseph O emp 119 Union res do
Gaines George chauffeur h 17 Linden av
Gains George H auditor NY h 86 Valley rd
Gaither Johetta wid Amos h 5 Park
Galasso Antonio lab h 22 Glen Ridge av
Galbreath Mitchell T salesman 370 Bloomfield av res 39 N Fullerton av
Gale Harry L h 83 Edgemont rd
—Nathan A lab h 15 Miller
Galgano Gani lab res 22 Grant
—Michael barber 648 Bloomfield av h do
—Michele gardener h 58 Chestnut
—Theresa res 58 Chestnut
Galiardi Nicolo lab h 19 Bay
Galione Frederick cigars and tobacco 340 Bloomfield av res 11 Claremont av
Galla Angelina res 20 Oak pl
—Michele lab res 20 Oak pl
—Vincenzo lab h 20 Oak pl
Gallagher Catherine wid Hugh h 25 St Lukes pl
—Charles F hardware NY res 85 Christopher
—Charles S h 85 Christopher
—Codey Co undertakers 421 Bloomfield av
—David asst supt Jersey City h 303 Orange rd
—Dennis res 537 Bloomfield av
—Elizabeth F tchr res 25 St Lukes pl
—Francis B auditor h 10 Willowdale ct
—Frederick W policeman h 42 Montague pl
—Harry detective h 42 Montague pl
—Henrietta clk res 25 St Lukes pl
—Henry chief of police h 21 St Lukes pl
—John lab h 35 Harrison av
—John H clk res 25 St Lukes pl
—John P res 39 Claremont av
—Joseph J capt fire dept h 35 Harrison av
—Mary h 34 St Lukes pl
—Mary wid Arthur F h 421 Bloomfield av
—Mary G clk res 25 St Lukes pl
—Maude res 34 St Lukes pl
—May E clk N J Coated Paper Co res 35 Harrison av
—Patrick J motorman h 130 Valley rd

Real Estate MURDOCH-FAIRCHILD CO. Insurance
Opp. D., L. & W. R. R. Station MONTCLAIR, N. J. Telephone 6900

BLOOMFIELD TRUST COMPANY
Member Federal Reserve System
Manganese Steel Safe Deposit Vaults afford absolute security
Storage Facilities For Trunks and Bulky Packages

PASSAIC-BERGEN LUMBER CO. LUMBER AND BUILDING MATERIALS
Lawrence St. and Erie R. R. Tel. Orange 3030 EAST ORANGE, N. J.

Gallagher

GALLAGHER PERCY L lawyer (723) 763 Broad Newark N J h 45 Afterglow av Verona N J—See p 37

—William H emp Montclair Water Co h 39 Claremont av

Gallaway Arthur W clk PruInsCo res 72 N Fullerton av

Gallie Margaret M tchr res (1) 57 Union

—Margaret M wid George W h (1) 57 Union

—Walter M h 360 N Fullerton av

Gallien Addison J h 9 Norwood av

—Kenneth rem to Albany N Y

Galloway Agnes D nurse 9 James res do

—James Mrs dressmaker 61 Claremont av res do

GALLOWAY OLIVER C penmanship specialist and engraver 134½ Bloomfield av h do

—Walter M rem to Bloomfield

Gallucci Aniello lab h 73 Chestnut

—Antonio lab h 200 Forest

—Francesco h 197 Forest

—Joseph emp N J Coated Paper Co h 73 Chestnut

—Peter lab res 73 Chestnut

—Ralph mach res 73 Chestnut

Gallup Walter R clk NY h 2 Valley pl

Galt L Percival mgr NY h 363 Grove

Galtano Francesco chauffeur res 70 Chestnut

—Mary bkkpr res 70 Chestnut

—Paul mech res 70 Chestnut

Galucci Giuseppe mason h 64 Chestnut

Gambino Sebastiano lab h 52 Sherman

Gamble S Leslie importer and exporter NY h 200 Christopher

Ganetti Joseph meat market 87 Bay h do

Ganley Edmund clk NY res 317 Grove

—George J (Ganley Printing Co) 11 S Fullerton av h 317 Grove

—Mary clk NY res 317 Grove

—Printing Co (George J and Thomas F Ganley) printers 11 S Fullerton av

—Thomas F (Ganley Printing Co) 11 S Fullerton av res 20 Seymour

Ganly Howard L clk Montclair Essex Trust Co h at Verona

Gannett Joseph K mgr NY h 52 Tuxedo rd

Gannon Andrew motorman h 37 Orange rd

—Anna E tchr res 279 Orange rd

CALDWELL BUILDERS' SUPPLY CO. J. F. GLASBY, Pres. and Treas.
LUMBER, BUILDING MATERIAL
Tel. 400 Caldwell Roseland Avenue and Erie Railroad, Caldwell, N. J.

REAL ESTATE AND INSURANCE STANTON CO. HINCK BUILDING Telephone 6235 MONTCLAIR, N. J.

MABEL A CORBY REAL ESTATE Montclair Tel. 2401

Gannon
—Annie dressmaker 46 Portland pl res do
—Dennis carp h 44 Portland pl
—Dorothy res 26 Mission
—Elizabeth clk res 191 Bloomfield av
—Francis J driver Hose No 1 res 41 Howe av
—Helen clk res 191 Bloomfield av
—John letter carrier res 41 Howe av
—John h 46 Portland pl
—John lieut of police h 279 Orange rd
—John Jr salesman res 279 Orange rd
—John J hackman h 26 Mission
—Loretta nurse Mountainside Hospital res 279 Orange rd
—Margaret Mrs h 191 Bloomfield av
—Margaret J res 26 Mission
—Martin Jr blksmith h 35 Cherry
—Martin F driver res 191 Bloomfield av
—Mary emp 1 Stonebridge rd res do
—Patrick policeman h 41 Howe av
—Rose res 191 Bloomfield av
Gant Elmer chauffeur res 26 Cross
—John polisher res 9 Label
—Oakley A ins NY h 70 Orange rd
Gara Mary O emp 81 S Mountain av res do
GARABRANT JAMES L lawyer (505) 9 Clinton Newark N J tel Mulberry 1996—See p 40
Gardella Francesco lab h r 66 Glen Ridge av
Gardiner Marie student res 20 Pine
Gardner Addison lawyer NY h 16 Union
—Claiborne rem to New York state
—Clarence E clk PO res 6 Vincent pl
—Elizabeth G res 165 Valley rd
—Frederick M lather h 43 N Willow
—George T banker NY h 165 Valley rd
—Harriett res 71 Beverly rd
—James P asst cashier NY h 14 Brunswick rd
—John B carpenter 6 Vincent pl h do
—John J plumber h 4½ Maple av
—John J watchman h 141 Bloomfield av
—Joseph H res 29 Union
—Margaret wid James P res 14 Brunswick rd
—Rachel M rem to South Orange
—Ralph B ins NY h 46 N Willow
—Thomas K pres Globe Press Inc 16 Depot sq h 71 Beverly rd
—William butler 130 S Mountain av res do

CORBY-LEWIS CONCERT SONG Montclair Tel. 2401

Newark Technical School 367 High St. Newark, N. J. A State School for Industrial Education College and Evening Classes. Evening Courses in Technical Branches Book of Information Sent on Request ALLAN R. CULLIMORE, Director

ESSEX TITLE GUARANTY & TRUST CO. GUARANTEEING TITLES A SPECIALTY. Every facility for quick and accurate work. 483 BLOOMFIELD AV., MONTCLAIR

Real Estate
481 Bloomfield Ave.
MONTCLAIR
L. W. DURSTINE
Insurance
Telephone
6 4 5 5

Gardner

—William A student res 14 Brunswick rd
Gardone Antonio lab h 51 Bay
Garean Joseph A asst mgr 404 Bloomfield av h at Newark
Garland Alice emp 147 Gates av res do
Garner A Hamilton consulting eng h 107 Essex av
—Frank lab h 19 Charles
Garnes Robertine wid Richard laundress h 6 Washington
Garone John gardener h 552 Valley rd
Garrabrant Cornelia wid Jared res 86 Alexander av
—Mary Jane res 20 Alexander av
—Minnie emp 63 Hawthorne pl res do
Garratt Ada E Mrs h 180 Inwood av
Garretson Malcolm C h 29 Norwood av
Garrett Katherine h 36 N Willow
—Oliver asst janitor 695 Bloomfield av res 97 Maple av
Garris Annie rem to New York city
—Margaret rem to New York city
Garrison Charles H asst headmaster Montclair Academy h 5 Upper Mountain av
—Elizabeth wid George res 23½ Mission
—Elizabeth W res 18 Waterbury rd
—Everett B mfr Jersey City h 209 Christopher
—Frank mfr NY h 18 Waterbury rd
—Mary A res 18 Waterbury rd
—P Raymond ins NY h 250 Christopher
—William driver h 5 Sylvan pl
Garritson George E plumber 203 Bellevue av h do
Garrity William clk res 32 Sherman
Garthe Anna B cashier 229 Glen Ridge av h at Orange
Gartley Frank M physical sec YMCA 538 Bloomfield av h at Bayonne
Gas Equipment Corp gas machine mfrs (4) 460 Bloomfield av
Gaskin Vivian C lab h 67 Forest
Gassaway F Leighton student res 174 Walnut
—Lucy C wid Frederick h 174 Walnut
Gassner Henry M (Gassner & Ackerly) 56 Greenwood av h 16 Munn
—& Ackerly (Henry M Gassner and Walter T Ackerly) automobile repairers 56 Greenwood av
Gaston Mabel tchr High School res 134 Park
Gately Joseph J Rev pastor Church of the Immaculate Conception h 30 N Fullerton av

A. C. BURKE Automobile Coach Work
Bodies Built to Order
Body Repairing
Painting, Trimming and Metal Work
103-105 WALNUT ST.
MONTCLAIR, N. J.
Telephone 4542

WILLIAM S. ROE, Merchant
15-31 RIVER STREET Pulleys, Hangers and Belting
Tel. Mulberry 3700 Newark, N. J.

James A. Coe & Co.
Office and Warehouses
395-401 WASHINGTON ST.
NEWARK, N. J.
Telephone 2675 Mulberry
Iron and Steel
Copper, Tin, Zinc

PHONE 19 **R. H. SEE COAL CO.** 131 Bloomfield Ave. Montclair

Gatenby

Gatenby Arthur plumber res 764 Bloomfield av
Gates Alice F res 66 S Mountain av
—Frederick L rem to Pelham N Y
—Frederick T h 66 S Mountain av
—Lawrence N chauffeur res 91 Lincoln
Gattoni Joseph (Montclair Monumental Works) 409 Orange rd h at W Orange
Gaub Ethel Mrs dressmaker 26 Cross res do
Gausden Horace W h 92 Lorraine av
Gauteri Domenico lab h 91 Pine
Gautieri Vincenzo mach h 40 Sherman
Gauvain Rachel H wid Louis V h 432 Orange rd
Gavin Joseph P boarding house 8 Hillside av
—Laura M student res 8 Hillside av
—Marie E clk NY res 8 Hillside av
Gay Adger musician h 20 William
—Martha tchr High School res 97 N Mountain av
Gaylord Lawrence T contractor NY h 182 Christopher
Gaynor Elizabeth wid Thomas res 104 Glen Ridge av
Geary Elsie B wid Daniel h 172 Glen Ridge av
Gebauer Hans mgr NY h 26 Oxford
Gebraetz Madeline tchr Hillside Junior High School h at Newark
Geddes Lascelles A student res 102 Clinton av
—William L mfr NY h 102 Clinton av
Geddis Robert W chauffeur h 118 Maple av
Gedney Constance student res 39 Upper Mountain av
—George W h 39 Upper Mountain av
Gee James lab h 24 Washington
Geer Olin P h 2 Melrose pl
Geertz Julius F importer NY h 144 Gates av
GEGARIAN HARRY prop Montclair Oriental Rug Co 16 Portland pl h do—See p 45
Geib A Philip tchr Montclair Academy h at Verona
—Herbert J teller Montclair Essex Trust Co h at Caldwell
Geiser Mary waitress h 435 Bloomfield av
Geist Charles mgr 102 Walnut h do
Geistweit Thomas E res 62 Brookfield rd
Gelhaar Beryl J student res 35 Watchung av
—Charles P mfr Jersey City h 35 Watchung av
—Harold R dentist 195 Lorraine av res 35 Watchung av
Gemmell Elizabeth wid John res 47 Oxford
Gengoult Manuel designer NY h 8 Grove ter
Gennette Michaele lab res 54 Sherman

Issues Letters of Credit and Travelers' Checks
FIDELITY UNION TRUST COMPANY
NEWARK, N. J.
BROAD AND BANK STREETS
Guarantees Titles to Real Estate in New Jersey
MONTCLAIR DECORATING COMPANY
Over Five Years Doing Satisfactory Painting and Decorating
225 GLEN RIDGE AVENUE
MONTCLAIR, N. J.
The Watsessing Bank Watsessing Centre
Interest of 3% paid on Checking Accounts.
Interest of 4% paid on Time Accounts

MACHINES RENTED BY THE WEEK OR MONTH
Singer Sewing Machine Shop 162 BLOOMFIELD AVE. Telephone 7244 BLOOMFIELD, N. J.

Gennette

—Michele lab h 8 New
Gentels Hilda rem to Jamaica
—Nettie rem to Jamaica
Gentile Antonio lab h 90 Pine
—Michele lab res 34 Cherry
—Vincenzo elect h 12 Glen Ridge av
Gentlas Robert B broker NY h 115 Bellevue av
Geoghegan Patrick rem to New York city
George Anna M P wid William M res 279 Valley rd
—Clara Mrs laundress h 14 Fidelity pl
—Edwin L V rem to Boonton
—Helen sec Montclair Academy res 38 Church
Gerber Alice Mrs h 223 Bellevue av
Gerdes Henry D ice and wood 115 Wildwood av h do
Gergen Jacob ins Newark res 36A S Willow
Gerhauser John A res 24 Porter pl
—William h 24 Porter pl
Gerizzo Giovanni lab h 86 Pine
Germain Philip asst mgr NY h 7 Willard pl
German David lab h 77 Bay
—George D rem to Newark
—Joseph lab h 58 Glen Ridge av
—Thomas P rem to Newark
Gesell Laura wid William h 178 Montclair av
—William H mgr Bloomfield h 235 Christopher
Gesuardo Pasquale h 190 Forest
Geswell Richard h 107 Buckingham rd
Getty Hugh H contractor NY h 42 Porter pl
Geuion Gertrude A wid Peter laundress h 115 Maple av
Giambartone Antonio mason h 93 Bay
Giammarino Frank letter carrier h 200 Forest
—Rosario driver h 4 Maple av
Giammella Sebastiano shoemaker 171 Bloomfield av h 14 Baldwin
Gianino Angelo barber h 12 Glen Ridge av
Giannetta Antonio lab h 37 Willowdale av
—Pasquale lab h 37 Willowdale av
Giannetti Adelina res 190 Glen Ridge av
—Andro plumber res 14 Wheeler
—Antonio shoe repairer 379 Bloomfield av h 34 S Willow
—Domenico lab h 80 Bay
—Gerardo res 34 S Willow
—Michael tailor 381 Bloomfield av h do
—Pasquale grocer 4 Washington h do

A CONVINCING ARGUMENT "OUR PAINT". NEWARK GLASS CO. OILS, PAINTS, BRUSHES. 273 & 275 MARKET ST. NEWARK, N. J.

FUNERAL DIRECTORS 532 BLOOMFIELD AVENUE MONTCLAIR W. N. KNAPP & SONS Phone MONTCLAIR 104 Res. Phone MONTCLAIR 5712

THE PITTS CO. Roofing Materials and Tools Tel. Mulberry 1124 58 Park St., Newark, N. J.

Bank of Montclair
CAPITAL $250,000
SURPLUS AND UNDIVIDED
PROFITS $160,000

Phone CROWELL—B. B. 0240 For Lumber

Giannetti
—Rocco Mrs h 29 New
—Rose Mrs res 14 Wheeler
—Vincenzo mason h 10 Maple av
—Vincenzo driver h 190 Glen Ridge av
Gianovi Victor h 61 Mission
Gibbens Frederick H h 77 Upper Mountain av
Gibbons Rover musician res 239 Claremont av
Gibbs Alfred T v pres and cashier First National Bank of Montclair h 340 N Fullerton av
—Arthur S asst sec NY h 16 Bradford av
—Charles cook h 41 New
—Ethel steno res 56 Montague pl
—Florence tel opr res 56 Montague pl
—Frederick A clk 38 Valley rd res 56 Montague pl
—Frederick J res 604 Grove
—F W Contracting Co general contractors 2 Dodd
—George lab res 21 Orange rd
—Harford A h 106 Midland av
—Jethro capt fire dept h 56 Montague pl
—Mary H wid Fred W v pres F W Gibbs Contracting Co 2 Dodd h 265 Park
GIBBS THOMAS H trucking furniture moving and storage 10-18 Midland av h 25 do—See p 60
—William lab h 34 Willowdale av
Giberson Eugene D rem to New York city
Giblin Catherine wid Bartley h 46 N Willow
—Edward E ice dealer 230 N Fullerton av h do
—John J garage 345 Bloomfield av h do
Gibson Alfred E accountant h 210 Walnut
—George H eng NY h 70 Oakwood av
—George P (Gibson & Collins) 61 N Willow h do
—James S h 22 Clinton av
—J Hutton mgr NY h 67 Montclair av
—Luvineer wid Gustave laundress res 31 Linden av
—Martha E res 294 Claremont av
—Samuel com trav h 48 Walnut Crescent
—Towney driver h 47 Cherry
—& Collins (George P Gibson and Stephen Collins) mason builders 61 N Willow
Gies Howard S carpenter 555 Park h do
Giesleman Charles carpenter 151 Claremont av h do
Giffin Adelaide h 46 Glenwood rd
—Charles H res 46 Glenwood rd
Giffney Laura A wid Harry R res 206 Valley rd
Gifuni Joseph J coal NY h 182 Wildwood av
Gilardo Antonio lab h 86 Bay

ALEXANDER FORBES & CO.
"SEEDSMEN"
115 MULBERRY ST.
Forbes Seeds
PLANTS · BULBS · FERTILIZERS
· DAILY LOCAL DELIVERY ·
Telephone Market 4578

TREACY-DAWSON & CO.
Automobile, Coach Work
Refinishing
14 FRINK ST., near Erie Depot
Telephone 6051 MONTCLAIR, N. J.

Passaic-Bergen Lumber Co.
Lumber and Building Materials
Lawrence St. and Erie R. R.
EAST ORANGE, N. J.
Tel. Orange 3030

Gilbert

Gilbert Aliya G res 7 Seymour
—Elizabeth h 135 Forest
—Frances R steno res 75 Elm
—Samuel G Jr elect res 75 Elm
—Samuel M bkkpr NY h 75 Elm
Gilbreth Frank B h 68 Eagle Rock way
Gilchrest Leonard E dentist Newark h 25 Macopin av
Gilenson Eva Mrs hardware 156 Bloomfield av h 53 Mission
—Samuel clk h 53 Mission
Giles Edith Mrs res 295 Bloomfield av
—Reginald H h 52 Warren pl
Gill Edwin C clk NY res 144 Grove
—Francis V lithographer h 144 Grove
—Oliver W h 329 Orange rd
—Sylvester lab h 14 Talbot
Gillen Ellen F Mrs nurse 38 Forest res do
Gillespie William res Hotel Montclair
Gillette Virginia E tchr res 184 Bellevue av
Gillian Edith res 3 William
—George E lab h 15 William
Gillingham Hubert D salesman h 156 Grove
Gilmartin John eng res 53 N Willow
—Marguerite wid Thomas h 53 N Willow
Gilnack Clara S prin Nispuane School h 299 Orange rd
Gilormo Luigi lab res 19 Bay
—Rosario lab res 19 Bay
Gilroy Daniel lab h 12 Oxford
—Edward M bkkpr res 12 Oxford
—M J clk 537 Bloomfield av h at Caldwell
—Stella clk 500 Bloomfield av res 12 Oxford
—William butcher res 12 Oxford
Gilsleider Edmund J v pres Gilsleider Sign Service Inc 17 Midland av h at Verona
—Edward C pres Gilsleider Sign Service Inc 17 Midland av h at Verona
—Joseph A sec and treas Gilsleider Sign Service Inc 17 Midland av h at Verona
—Sign Service Inc sign painters 17 Midland av
Gimson Lawrence K h 41 Aubrey rd
Ginsberg Abe prop Park Pharmacy 100 Watchung av h at Newark
Giordano Anthony barber 275 Bloomfield av h 25 Monroe pl
—Ethel emp 36 Porter pl res do

B. H. & S. AUTO WRECKERS, Inc.
LAMPS, TUBES and TIRES
SEATS and CUSHIONS
WIND SHIELDS, MAGNETOS
19 ELM STREET, MONTCLAIR, N. J.
PHONE 3734

FRESCO PAINTERS and DECORATORS
19 BROOKFIELD ROAD
CHARLES ROGGHE & SON
UPPER MONTCLAIR
Telephone 3017

ORANGE QUARRY CO.
Crushed Trap Rock
For Roads and Concrete Construction
EAGLE ROCK AVENUE Telephone 4022 WEST ORANGE, N. J.

J. H. CONNOR COAL CO., PITTSTON
THE PEERLESS ANTHRACITE

Takes Charge of Clients' Securities and Attends to all Details
FIDELITY UNION TRUST COMPANY
NEWARK, N. J.
BROAD AND BANK STREETS
Acts as Executor, Assignee, Guardian and Administrator

Giordano
—Giuseppe h 28 Sherwood
Girardo Maria h 10 Glen Ridge av
Girardot Henry clk NYTelCo h 590 Bloomfield av
Girdler S Brent h 12 Bradford pl
Girl Scouts of America (7) 467 Bloomfield av
Giufrito Bartolo emp town h 25 Grant
Giuliano Alessando lab res 54 Sherman
—Antonio lab h 40 Sherman
—Luigi lab res 54 Sherman
—Savera h 54 Sherman
—Thomas emp Edisons h 40 Sherman
Glaccum William J mgr NY h 10 Duryea rd
Glaesel Ernest accountant h 55 Beverly rd
Glaister Joseph W elect h 111 Gates av
Glaser Hugo with Jacob Glaser 549 Bloomfield av h at Caldwell
—Jacob furniture 549 Bloomfield av h do
—Joseph clk 549 Bloomfield av res do
—Rose ladies wear 547 Bloomfield av res 549 do
Glass George carp res 115 Walnut
Glassenberg Nathan druggist 169 Bloomfield av res inq do
Glasson William res 99 Valley rd
Gleason Arthur clk NY res 226 Walnut
—Dorothy D bkkpr NY res 174 Orange rd
—Eleanor S sec Kimberly School res 226 Walnut
—Howard clk NY res 226 Walnut
—Louisa wid George G h 226 Walnut
—Margaret D h 174 Orange rd
Gleavy Margaret emp 19 Warren pl res do
Gleeson Angela C clk res 217 Lorraine av
—Helen L tchr res 217 Lorraine av
—James A contractor NY res 217 Lorraine av
—Louise M Mrs h 217 Lorraine av
Glenfield Park Maple av bet Bloomfield av and Woodland av
Glenn Brooks com trav res 125 Upper Mountain av
—Frances res 125 Upper Mountain av
—Richard M C banker NY h 125 Upper Mountain av
Glennon Elizabeth clk res 81 Valley rd
—Margaret wid John h 81 Valley rd
Globe Press Inc printers 16-18 Depot sq
Glomb Walter chauffeur 74 Melrose pl res do
Glover Charles W chauffeur h 26 Central av
—Helen F tchr Spaulding School h at Caldwell
—Louise housekpr 20 Lloyd rd

EARL C. WOODWORTH
REAL ESTATE - INSURANCE - NOTARY
240 BLOOMFIELD AVE. Phone 161 CALDWELL, N. J.

Real Estate MURDOCH-FAIRCHILD CO. Insurance
Opp. D., L. & W. R. R Station MONTCLAIR, N. J. Telephone 6900

BLOOMFIELD TRUST COMPANY
Member Federal Reserve System
Largest Bank in the Community
3% on Checking Accounts 3%
4% in Special Interest Department 4%

Goble

Goble Florence clk 611 Bloomfield av res 43 Portland pl
—George C carp h 43 Portland pl
—James clk res 43 Portland pl
—Louise rem to Bloomfield
Goddard Ethel B Mrs tchr res 12 Garden
—Myron C civil eng res 12 Garden
—Richard N h 215 Fernwood av
—Sidney bkkpr NY res 200 Claremont av
Godfrey Aaron W pres Godfrey Corp and Godfrey Land and Building Co 44 Spring res inq do
—Corporation real estate 44 Spring
—John res 7 Seymour
—Land and Building Co real estate 44 Spring
Godley Paul F (Adams-Morgan Co) 15 Alvin pl h at Cedar Grove
Goehring Charles painter h 2 Maple av
Goeres Louise tchr res 150 Grove
Goessling Anna C wid Henry res 124 Valley rd
—Walter gardener h 124 Valley rd
Goetschius John H carp h 383 Orange rd
Goff Howard M rem to Boston Mass
Goffman Jacob cigars and tobacco 552 Bloomfield av h 65 N Willow
Goings Mary wid Charles h 683 Bloomfield av
Gold Charles confectionery 335 Bloomfield av h 337 do
Goldberg David S tobacco NY h 216 Valley rd
Goldberger Alfred rem to New York city
Golden Beatrice emp 37 Melrose pl res do
—Charles chauffeur h 10 Central
—John chauffeur h 10 Central
Goldenberg Jessie grocer 397 Bloomfield av h 71 N Fullerton av
Goldman Martin rem to East Orange
Goldschmidt Edward W elec eng h 21 Norman rd
Goldstein Isidore mfr NY h 137 Grove
Goldstien Julius h 55 Greenwood av
Goman Charles clk NY h 107 Claremont av
—Edward E taxi service 3 N Willow h do
—Leslie M chauffeur res 3 N Willow
—Lillian M librarian NY res 107 Claremont av
Gong George laundry 81 Forest h do
—Hong emp 81 Forest res do
Good Adrian (Montclair Radio Shop) 657 Bloomfield av res 420 Valley rd

CALDWELL BUILDERS' SUPPLY CO. LUMBER, BUILDING MATERIAL
J. F. GLASBY, President and Treasurer
Telephone 400 Caldwell
Roseland Ave. and Erie Railroad, Caldwell, N. J.

THE SLAYBACK-VAN ORDER COMPANY
Lumber, Masons' Materials, Coal, Wood and Ice Phone 28 CALDWELL, N. J.

JOHN BLONDEL & SON. Superior Anthracite COAL.

MABEL A CORBY REAL ESTATE
Montclair Tel. 2401

Good
—Gerald (Montclair Radio Shop) 657 Bloomfield av res 420 Valley rd
—Henry (Rosedale Florist) 398 Orange rd h at Orange
—John W h 420 Valley rd
—Robert chauffeur h 36 William
Goode Maggie Mrs h 15 New
—Pleasant chauffeur h 13 Montague pl
—Sally emp 159 Gates av res do
Goodell Edwin B lawyer (Edwin B and Philip Goodell) 441 Bloomfield av and pres Montclair Savings Bank Bloomfield av c Glen Ridge av h 63 Park
GOODELL EDWIN B AND PHILIP (Edwin B and Philip Goodell) lawyers 491 Bloomfield av—
See p 36
—Florence res 63 Park
—Francis Y rem to Plainfield
—John B res 106 Lorraine av
—John M h 106 Lorraine av
—Philip lawyer (Edwin B and Philip Goodell) 491 Bloomfield av h 267 Midland av
Goodman Clara res 48 Warren pl
—Co H G Nash mgr metal sign mfrs r 101 Grove
—Elizabeth h 61 Glen Ridge av
—Frederick S sec NY h 121 Midland av
—John lab h 6 Talbot
—Robert G sec YMCA NY h 62 Central av
Goodspeed Morton h (24) 31 The Crescent
Goodwin Edward N lawyer NY h 57 Harrison av
—George lab h 64 Glen Ridge av
Gorbo Leonardo contractor h 89 Bay
Gorce Cecil R lab h 22 Wheeler
Gordon Fredericka wid Martin res 317 N Fullerton av
—John janitor h 70 Greenwood av
—Joseph M tailor and furrier 15 S Fullerton av res 8 Walnut Crescent
—Mary res 70 Greenwood av
Gore Ethel M clk 469 Bloomfield av h at W Orange
Gorham Josephine E tchr Hillside Junior High School h at Bloomfield
Gorman E Loretta res 15 Hawthorne pl
—Ina h 15 Hawthorne pl
Gormley Jane emp 16 Llewellyn rd res do
Gorton Joseph A mfr NY h 77 Midland av
—Roland E elect res 77 Midland av

CORBY-LEWIS CONCERT SONG
Montclair Tel. 2401

GENERAL TINSMITHS AUTO RADIATOR REPAIRING JOHN HEYRICH, Inc. OFFICE AND SHOP 82 VALLEY ROAD, MONTCLAIR, N. J. TELEPHONE 3508

ESSEX TITLE GUARANTY & TRUST CO. GUARANTEES TITLES TO REAL ESTATE. 483 BLOOMFIELD AV., MONTCLAIR

Real Estate
481 Bloomfield Ave.
MONTCLAIR
L. W. DURSTINE
Insurance
Telephone
6 4 5 5

A. C. BURKE Automobile Coach Work
Bodies Built to Order
Body Repairing
Painting, Trimming and Metal Work
103-105 WALNUT ST.,
MONTCLAIR, N. J.
Telephone 4542

Gorwon

Gorwon Mary Mrs rem to Newark
—Sarah rem to Newark
Goslee Edward H rem to Ocean Grove
Gossington Edward H (Gossington & Son) 50 Valley rd res 62 Montague pl
—Edward H Jr (Gossington & Son) 50 Valley rd h at Verona

GOSSINGTON & SON (Edward H and Edward H Gossington Jr) painting and decorating contractors 50 Valley rd—See p 46

Gossler Fred chauffeur h 663 Bloomfield av
Gottcheling Albert painter h 78 Chestnut
Gottfried Augusta wid Frederick h 165 Summit av
—Frederick clk 49 Claremont av h 112 Essex av
—Mary M tchr High School res 165 Summit av
—Philip clk Newark res 165 Summit av
Gotto Giuseppe lab h 21 Cherry
Gould Elbert W accountant NY h 35 Oxford
—J Bancroft clk NY res 444 Park
—Kittie L wid Roscoe res 252 Christopher
—Mark D rem to Chicago Ill
—Ora B Mrs h 444 Park
—Sarah Mrs res r 444 Park
—William S fuel eng h 176 Cooper av
Gover George B drug clk NY h 118 Midland av
—George E res 118 Midland av
Grace Arthur mgr 314 Orange rd h at E Orange
—Presbyterian Church Chestnut c Forest
Gracy Leonard R h 14 Undercliff rd
Graduate Nurses Club 29 Plymouth
Grady Elizabeth milliner res 42 N Fullerton av
—James P foreman M N Higgins Inc h 122 Glen Ridge av
—Julia clk NY res 42 N Fullerton av
—Maurice J clk PO Harrison h 117 Valley rd
—Thelma clk Maple Av School res 47 N Willow
—Thomas J clk PO res 122 Glen Ridge av
—William A chauffeur res 122 Glen Ridge av
—William F physician 42 N Fullerton av h do
Graff Howard W h 62 Brookfield rd
Graffin Alvin J h 1 Walden pl
Gragg Philip gardener h 20 Cross
Graham Allen H salesman h 29 Caroline rd
—Benjamin Mrs h 73 Hawthorne pl
—Catherine clk Newark res 147 Walnut
—Charles H Jr rem to Verona

WILLIAM S. ROE, Merchant
15-31 RIVER STREET PLUMBING SUPPLIES
Tel Mulberry 3700 Newark, N.J.

James A. Coe & Co.
Office and Warehouses
395-401 WASHINGTON ST.
NEWARK, N. J.
Telephone 2675 Mulberry
Iron and Steel
Copper, Tin, Zinc

PHONE 19 **R. H. SEE COAL CO.** 131 Bloomfield Ave. Montclair

Rents Boxes of Different Sizes at Moderate Rates
FIDELITY UNION TRUST COMPANY
NEWARK, N. J.
BROAD AND BANK STREETS
Conducts Largest Safe Deposit Vaults in the State

Graham
—Charles M clk 522 Bloomfield av h at Verona
—Charles W roofer res 181 Bloomfield av
—Clarence clk NY h 51 Franklin pl
—Edwin S clk h 432 Valley rd
—Elizabeth wid Charles res 18 Orange rd
—Geoffrey broker NY res 73 Hawthorne pl
—George H h 1 Emerson pl
—George M photo engraver res 19 Franklin pl
—James letter carrier h 147 Walnut
—James M clk PO h 32 N Willow
—John F plumber res 181 Bloomfield av
—John H capt Engine No 1 h 181 Bloomfield av
—Joseph P assembler res 181 Bloomfield av
—Margaret C clk res 181 Bloomfield av
—Martha D res 19 Franklin pl
—Mary wid John h 19 Franklin pl
—Nellie tchr Baldwin St School h at Caldwell
—Roy C rem to New York city
—Samuel D res 19 Franklin pl
—Thomas letter carrier res 147 Walnut
—Thomas M printer res 19 Franklin pl
—Walter O h 25 Warfield
Grainger John lab res 210 Glen Ridge av
Granberry Joseph clk res 99 Claremont av
Granda John J ledger clk 695 Bloomfield av h at Newark
Grannis Percy h 23 Braemore rd
Grant Alexander B h 9 Lansing pl
—Catherine emp 144 S Mountain av res do
—Emma C Mrs h 95 Pine
—George P salesman h 42 Norman rd
—Gladys res 42 Norman rd
—James gardener res 165B Harrison av
—Joseph driver h 253 Grove
—J Ralston Jr membership sec YMCA 538 Bloomfield av h at Orange
—Mary Mrs h 61 Glen Ridge av
—Robert L auditor NY h 11 Bradford pl
—Russell lab res r 112 Forest
—Sadie res 42 Norman rd
Grassel Charles A clk NY h 137 Claremont av
Grassi Angelo lab h 34 Willowdale av
—Herbert J rem to Buffalo N Y
—Ignazio lab h 35 Willowdale av
Grasso Angelo barber h 85 Bay
—Carmelo h 85 Bay

MONTCLAIR DECORATING COMPANY 225 Glen Ridge Ave.
Open Evenings
WALL PAPERS RETAILED AT WHOLESALE PRICES
Phone 3961

WATSESSING CENTRE The Watsessing Bank
Interest of 3% paid on Checking Accounts.
Interest of 4% paid on Time Accounts.

42 Spring St.
Montclair, N. J.
Tel. 4040
SIMPSON-MERRITT CO.
Real Estate Brokers
INSURANCE AGENTS

PRIVATE FUNERAL PARLORS
532 BLOOMFIELD AVENUE
MONTCLAIR
W. N. KNAPP & SONS
Phone
MONTCLAIR 104
Res. Phone
MONTCLAIR 5712

Grasso

—Santo mech res 85 Bay
—Sebastiano lab res 48 Bay
—Silvestro lab res 21 Grant
Graves W W res Hotel Montclair
Gray Anna res 121 Chestnut
—Cora L res 15 Clinton av
—Edward W T v pres NY h 14 Clinton av
—Frank F commissioner The Boy Scouts of America (24) 427 Bloomfield av h (43) do
—George D merchant NY h 1 Pierson pl
—Harry D painter 56 Greenwood av h 84 Elm
—Harry M lab h 133 Glen Ridge av
—Henry E res 14 Clinton av
—James L clk 294 Bloomfield av h at Orange
—Thomas C painter h 131 Claremont av
—Zillah L res 14 Clinton av
Grayson William chauffeur h 26 Cross
Great Atlantic and Pacific Tea Co 162 333 519 and 680 Bloomfield av 311 Orange rd 46 143 and 602 Valley rd 111 Walnut and 113 Watchung av
Greatsinger Anna nurse 235 Claremont av res do
Green Adolph confectionery 10 New h do
—Alexander W h 12 Dey
—Anna res 81 Porter pl
—Bennino E restaurant 169 Bloomfield av res 21 New
—Beverly chauffeur h 198 Forest
—Frank J carp h 22 Claremont av
—Henderson M h 208 S Mountain av
—Jacob salesman h 10 Park
—Joseph motorman h 35 Orange rd
—Lola M librarian res 15 Hawthorne pl
—Marion lab h 3 Walnut pl
—Robert J chauffeur h 61½ Forest
—Thomas H h 200 Gates av
Greenberg Harry tailor h 136 Claremont av
—Joseph tailor 678 Bloomfield av h do
—Julius printer res 678 Bloomfield av
—Morris tailor res 678 Bloomfield av
—Sadie steno res 678 Bloomfield av
Greene Alexandre lab h 19 New
—Charlotte res 239 S Mountain av
—David L res 125 Bellevue av
—Dorothy M tchr Hillside Junior High School res 38 S Willow
—Edgeworth illustrator NY h 29 Laurel pl
—Edward B res 125 Bellevue av

QUALITY IS WHAT TALKS. OUR PAINT HAS IT.
NEWARK GLASS CO. OILS, PAINTS, BRUSHES.
273 & 275 MARKET ST. NEWARK, N. J.

THE PITTS CO. ASPHALT SHINGLES
Tel. Mulberry 1124 58 Park St., Newark, N. J.

BANK OF MONTCLAIR. Interest Allowed on Deposits. Accounts of Individuals, Firms and Corporations solicited.

Phone CROWELL—B. B. 0240 For Lumber

ALEXANDER FORBES & CO. "SEEDSMEN" 115 MULBERRY ST. Forbes Seeds PLANTS·BULBS·FERTILIZERS ·DAILY LOCAL DELIVERY· Telephone·Market 4578

Greene

—Frederick D h 125 Bellevue av
—Gordon V letter carrier h 58 Greenwood av
—Helen res 239 S Mountain av
—Louise K tchr Hillside Junior High School h 73 Orange rd
—Richard T h 239 S Mountain av
Greener Alfred h 96 Church
—Alfred W com trav h 46 St Luke's pl
—Florence E res 96 Church
—Louise W teacher music 96 Church res do
—Mabel I res 96 Church
Greenfield Alex cabinetmaker and furniture repairer 522 Bloomfield av h do
Greening Alfred C exporter NY h 12 Warren pl
—Charles K student res 12 Warren pl
Greenleaf Benjamin H lab h 33 Linden av
—George H drug clk res 31 Linden av
Greenley Thomas D chemist h 437 Orange rd
Greenman Howard accountant NY h 174 Park
—Josiah B accountant h 10 Oxford
—Lewis C rem to Caldwell
Greenough Emilie C musician res 340 Highland av
—Emilie K Mrs artist 340 Highland av h do
—Walter H rem to New York city
Greenwood Moses res 39 S Fullerton av
—Raymond bkkpr 34 Valley rd h 71 do
—Walter E mgr NY h 261 Midland av
Greer Barbara M teacher music 130 Glen Ridge av res do
—Frank mach h 130 Glen Ridge av
—Joseph F carp res 130 Glen Ridge av
—William G h 30½ Irving
—William J h (22) 59 Union
Greeves Gertrude clk 600 Valley rd res 341 N Fullerton av
Gregg Albert H importer NY h 195 Lorraine av
—Howard porter Mountainside Hospital res do
—Mae emp 172 Gates av res do
Gregory Alice M wid William R h 50 N Mountain av
—Richard H comptroller h 185 Upper Mountain av
Grevatt Frank h 82 Christopher
—Peter A exporter NY h 220 Christopher
—Walter E dentist Glen Ridge h 56 Madison av
Grey Frederick printer h 4 Fidelity pl
Grieco Giuseppe shoemkr h 22 Willowdale av
—Lucrezia wid Pasquale h 60 Maple av

TREACY-DAWSON & CO. Automobile, Coach Work Refinishing 14 FRINK ST., near Erie Depot Telephone 6051 MONTCLAIR, N. J.

Seeds, Plants, Bulbs and Fertilizers
EATON'S SEED STORE
Montclair, N. J. Newark, N. J.

Grieco
—Michele bootblack h 60 Maple av
Griesenbeck Louis F C h 138A High
Grieves Thomas emp 68 Eagle Rock way res do
Griffin Charles L salesman h 200 Lorraine av
—Jessie wid John res 85 Grove
—John T lithographer NY h 85 Grove
—William A salesman h 84 Edgemont rd
—William R ins Newark res 85 Grove
Griffith Ethel nurse Mountainside Hospital res do
—Mildred H h 59 Prospect av
—Ruth nurse Mountainside Hospital res do
Griffiths George H v pres Montclair National Bank 199 Watchung av h 165 Montclair av
—Guy M Jr contract clk 695 Bloomfield av h at Glen Ridge
—Thomas C bkkpr NY h 124 Wildwood av
Griggs John S Jr elec eng NY h 349 Upper Mountain av
Grigsby William R lab h 22 Orange rd
Grillo John S asst supt Globe Press Inc h 7 Oxford
—Marciano lab h 26 Cherry
Grimes Lester A h 17 Gardiner pl
—see Grymes
Grinnell Oliver C rem to New York state
Grissing Louise tchr res 140 Bellevue av
Griswold Frederick rem to East Orange
—J Scott tchr Hillside Junior High School res 158 Walnut
Gritzen Henry H salesman h 53 Cambridge rd
Gritzmacher Frank clk res 180 Inwood av
Groat Lawrence res 122 Clarewill av
Grohe Carl (Charles Grohe & Co) 79 Walnut h 21 Columbia av
—Charles (Charles Grohe & Co) 79 Walnut h at Glen Ridge
—Charles & Co (Charles Grohe) plumbers 79 Walnut
—Valentine h 16 Brookfield rd
Groholm Ruth E rem to McKeesport Pa
Grondal Bror W clk NY h 58 Walnut Crescent
Grooms Camel (Eureka Restaurant) 211 Bloomfield av res 53 Gray
—Oliver lab res 4 Fidelity pl
—William lab h 47 Gray
Gropp John lab res 149 N Fullerton av
Groscia Pietro auto supplies res 30 Lexington av
Gross Charles A mgr NY h 59 Tuxedo rd

B. H. & S. AUTO WRECKERS, Inc.
19 ELM STREET, MONTCLAIR, N. J. PHONE 3734
SPRINGS, BEVEL-GEARS and PINIONS, CARBURETORS, WHEELS

FRESCO PAINTERS and DECORATORS
19 BROOKFIELD ROAD
CHARLES ROGGHE & SON UPPER MONTCLAIR
Telephone 3017

ORANGE QUARRY CO. Crushed Trap Rock
For Roads and Concrete Construction
EAGLE ROCK AVENUE Telephone 4022 WEST ORANGE, N. J.

Real Estate FRANK H. CORSON Insurance
375 BLOOMFIELD AVE. Phones 7235-5988 MONTCLAIR

Pays Interest on Balances of $1,000 or More
FIDELITY UNION TRUST COMPANY
NEWARK, N. J.
BROAD AND BANK STREETS
The Commercial Banking Department of the

Gross
—Julius grocer 66 Glen Ridge av h do
—Leona designer res 29 Union
Grossart Mildred res 32 William
Grosscup Ethel A tchr State Normal School res 46 Gates av
Grout Ethel M tchr Verona High School res 170 Wildwood av
—Gertrude E tchr music 170 Wildwood av res do
—Ralph W pres The Essex Nat Bank of Montclair and publisher NY h 170 Wildwood av
—Ralph W Jr student res 170 Wildwood av
Grove Tailoring and Pressing Shop 19 Grove
Gruber Elizabeth wid George h 45 Cambridge rd
Gruenwald Carl h 61 Cedar av
Grymes Henry lab res 74 Forest
Guallemane Napoleon student res 50 Forest
Guancino Erminia confectionery 26 Orange rd h 26½ do
Guancione Angelo tailor h 8 Willowdale av
—Francesco lab h 66 Glen Ridge av
—Francesco lab res 50 Glen Ridge av
—Francesco tailor h 26½ Orange rd
—Gira painter h 26½ Orange rd
—Giro tailor 49 Glen Ridge av h 50 do
Guarducci Attillio barber h 6 Washington
—Mario tailor h 6 Washington
Guatham Louis fireman Mountainside Hospital res do
Gubitz Arthur clk NY h 127 Elm
—Ida J wid Julius h 127 Elm
—Julius F cutter res 127 Elm
Guenther Lester C adv mgr NY h 97 Mt Hebron rd
GUERIN & WILLIAMS (S H Williams) insurance contractors 771-773 Broad Newark N J—See p 35
Guerino Fred A lab res 8 Wheeler
—Pasquale carp h 8 Wheeler
Guerriero Luigi gardener h 248 N Fullerton av
—Modestino driver h 12 Baldwin
—Modestino Jr musician res 12 Baldwin
—Nicola driver h 12 Baldwin
Guest Reginald J mgr 507 Bloomfield av h at Newark
Guidelly Bertha Mrs clk res 128 Claremont av
Guido Francesco lab h 12 Sherman
—Vincenzo lab h 36 Monroe pl
Guiedone Frank (South End Fruit Market) 312½ Orange rd h do

Real Estate MURDOCH-FAIRCHILD CO. Insurance
Opp. D., L. & W. R. R. Station MONTCLAIR, N. J. Telephone 6900

BLOOMFIELD TRUST COMPANY
Member Federal Reserve System
3% on Checking Accounts of $300 and over 3%
4% on Your Savings Credited and Compounded Quarterly 4%

Gunther

Gunther Theresa tchr Baldwin St School h at Newark
Gupton Jacob rem to Newark
Gurney Lydia M Mrs res 128 Cooper av
Gustafson Anna nurse 43 S Willow res do
—Carl carp res 26 N Willow
—Carl painter res 30 Forest
—Sven carp res 44 Walnut Crescent
Gustavson Adolph S elect h 10 Maple av
—Carl painter res 31 N Willow
—Elmer painter res 31 N Willow
—Gus F painter h 31 N Willow
Guthrie Alice nurse 43 S Willow res do
—Percival H dentist NY h 83 Christopher
—William C res 445 Park
Guy's Auto Exchange The Nathan Mayer prop auto wreckers 2 Bloomfield av
Gwynne Clifford broker NY res 13 Garden
Gylling August restaurant 10 Depot sq and 24 Spring h do

H & H SHOP INC THE cigars and stationery 482 Bloomfield av
Haartt Harold eng h 6 Pleasant Way
Haas Christopher lab h 241 Bloomfield av
—Dorothy steno Newark res 105 Bloomfield av
—George flagman DL&WRR h 105 Bloomfield av
—George A Jr plumber h 82 Greenwood av
—Howard A steamfitter res 82 Greenwood av
—J Louis v pres W B Williams Inc 75 N Willow h at Glen Ridge av
—John plumber h 39 Midland av
—Pauline res 65 Montague pl
—Reuben L broker NY h 206 Watchung av
—Tegla B h 65 Montague pl
Haase Alfred A h 115 S Fullerton av
—Oscar J musician h 22 Bradford av
Habberton Mary E res 127 Midland av
Haberle John chemist Newark res 78 Montclair av
Habrilla Florence steno res 14 Walnut Crescent
—Stephen A clk Glen Ridge PO res 14 Walnut Crescent
—Winifred wid Stephen h 14 Walnut Crescent
Hadley Carrie res 7 Claremont pl
Haefling Henry salesman 145 Glen Ridge av h 10 Friendship pl
Hafer Augusta steno 483 Bloomfield av h at Verona
—Mary A bkkpr 483 Bloomfield av h at Verona

PASSAIC-BERGEN LUMBER CO. LUMBER AND BUILDING MATERIALS
Lawrence St. and Erie R. R. EAST ORANGE, N. J.
Tel. Orange 3030

CALDWELL BUILDERS' SUPPLY CO. J. F. GLASBY, Pres. and Treas.
LUMBER, BUILDING MATERIAL
Tel. 400 Caldwell Roseland Avenue and Erie Railroad, Caldwell, N. J.

REAL ESTATE AND INSURANCE STANTON CO. HINCK BUILDING Telephone 6235 MONTCLAIR, N. J.

MABEL A CORBY REAL ESTATE Montclair Tel. 2401

Hagedorn

Hagedorn Herman director NY h 21 Upper Mountain av
Hageman Frank res 25 Pleasant av
Hager Charlotte wid Francis h 100 Mt Hebron rd
Hahn Anna tel opr res 7 N Willow
Haid Charles M ins NY h 17 Brookfield rd
—Paul L ins NY h 58 Montclair av
Haig Henry res 131 Wildwood av
Haight Arthur C bkkpr Montclair Savings Bank h at Verona
—Blanche wid Harry h 299 Grove
—Charles E chief clk NY h 247 Christopher
—Eva dressmaker 152 Walnut res do
—William mech h 24 Oak pl
—William emp 695 Bloomfield av h at Verona
—William T rem to East Orange
Haithcox William chauffeur h 118 Maple av
Hakansson Ebba W nurse Mountainside Hospital res do
Hakes James C druggist h 425 Bloomfield av
Haley Edward J h (32) 59 Union
—Leo W emp PRR h 30 Columbus av
—Thomas plumber res 90 Church
—see Healey and Healy
Hall Anna E wid Marcus res 97 Montclair av
—Burton h 41 Norman rd
—Charles E bolt mfr NY h 74 Prospect av
—Delno lab h 22 William
—Dwight K bedding NY res 42 Llewellyn rd
—Edward K emp AmTelCo h 240 S Mountain av
—Edwin J mgr NY h 351 Grove
—Edwin S h 21 Duryea rd
—Elizabeth P h 30 N Willow
—Frank driver h 25 Fulton
—Frank A bedding NY h 42 Llewellyn rd
—Frank A Jr res 42 Llewellyn rd
—Frederick C pres and mgr Frederick C Hall Co Crestmont rd h do
HALL FREDERICK C CO props Hotel Montclair Crestmont rd—See p 34
—Frederick S sec NY h 173 Summit av
—George lab h 150 Forest
—George A h 212 Walnut
—Harold A res 340 Highland av
—Herbert L h 18 Melrose pl
—Howard I h 25 Warren pl

CORBY CONCERT SONG LEWIS Montclair Tel. 2401

Newark Technical School 367 High St. Newark, N. J. A State School for Industrial Education College and Evening Classes. Day Courses Leading to B. S. Degree. Nine Evening Courses. Book of Information Sent on Request ALLAN R. CULLIMORE, Director

ESSEX TITLE GUARANTY & TRUST CO. INTEREST PAID ON DEPOSITS SUBJECT TO CHECK. 483 BLOOMFIELD AV., MONTCLAIR

Real Estate
481 Bloomfield Ave.
MONTCLAIR
L. W. DURSTINE
Insurance
Telephone
6 4 5 5

Hall
—John E h 9 Mountain ter
—Julia M res 43 Highland av
—Kate H wid John S res 174 Montclair av
—Lawrence P rem to Cambridge Mass
—Margaret L tchr High School res 235 Claremont av
—Reginald S mech eng res 17 Upper Mountain av
—Roland C salesman h 1 Rydal pl
—Robert W res Hotel Montclair
—Samuel S ins NY h 17 Upper Mountain av
—Stephen M elec eng NY h 64 Willowdale av
—Vernon ins NY h 2 Club
—Vivian nurse Mountainside Hospital res do
—William John Mrs teacher music 33 Church h do
Hallam Guy M salesman h 232 Valley rd
Halley John lab h 29 New
Halliburton Richard C tailor 30 Valley rd h at Orange
Halliday Robert E rem to Bloomfield
Halligan Flora wid James res 52 Lloyd rd
—Howard A h 52 Lloyd rd
Hallis Cecilia Mrs masseuse 1 N Willow h do
Hallock Constance M tchr res 250 N Mountain av
Halpin Francis h (403) 47 Union
—Francis M h (105) 47 Union
—John H res (105) 47 Union
Halsey Charles D W merchant NY h 60 Prospect av
—Crawford C bkkpr res 306 N Fullerton av
—Donald P salesman h 306 N Fullerton av
—Jay H sea capt h 120 Elm
—Levi W physician 61 Church h do
Halsted Cornelius painter 36 Watchung av h do
—Raymond rem to Newark
Halterman H Henry dress goods NY h 60 Park
—H Langdon civil eng res 60 Park
Ham Emeline wid Charles H res 241 Midland av
—Grace R h 67 Orange rd
—Janet P clk NY res 67 Orange rd
—Maria G res 241 Midland av
Hamar James L res 188 Bellevue av
Hamilton Alexander R dentist (11) 484 Bloomfield av h 154 Claremont av
—Alfred S ins NY h 21 Melrose pl
—Christina res 266 Midland av
—Clarence W lab h 129 Maple av
—Elizabeth Mrs res 38 Forest
—Elizabeth M tchr h 266 Midland av
—Emma Mrs rem to Newark

A. C. BURKE Automobile Coach Work
Bodies Built to Order
Body Repairing
Painting, Trimming and Metal Work
103-105 WALNUT ST.
MONTCLAIR, N. J.
Telephone 4542

WILLIAM S. ROE, Merchant
15-31 RIVER STREET Steel and Iron Pipe
Tel. Mulberry 3700 Newark, N. J. Fittings and Valves

James A. Coe & Co.
Office and Warehouses
395-401 WASHINGTON ST.
NEWARK, N. J.
Telephone 2675 Mulberry
Iron and Steel
Copper, Tin, Zinc

PHONE 19 **R. H. SEE COAL CO.** 131 Bloomfield Ave. Montclair

Issues Letters of Credit and Travelers' Checks

FIDELITY UNION TRUST COMPANY
NEWARK, N. J.
BROAD AND BANK STREETS

Guarantees Titles to Real Estate in New Jersey

Hamilton
—James E h 136 Lincoln
—Richard M cotton NY h 6 Morningside av
—Robert B lawyer h 107 S Fullerton av
—William milk dealer 86 Alexander av h do
—William salesman h 132 N Fullerton av
Hamlin Benjamin B banker NY h 9 Morningside av
—Horace P civil eng h 10 N Mountain av
HAMMEL H CHARLES architectural house engineer 467 Bloomfield av h 28 Caroline rd—See p 4
Hammond Arthur D accountant h 97 Elm
Hampton Gilbert S butler res 235 N Fullerton av
—Joseph (Hampton Shop) 227 Glen Ridge av h 463 Bloomfield av
—Kenneth G lab res 235 N Fullerton av
—Malvine C wid George W h 235 N Fullerton av
—Marcus lab res 235 N Fullerton av
HAMPTON R & CO roofers and pavers 138-140 Norfolk Newark N J—See p 58
—Shop (Stella M and Joseph Hampton) confectionery 227 Glen Ridge av
—Stella M (Hampton Shop) 227 Glen Ridge av res 463 Bloomfield av
—Walter E h 3 Eagle Rock way
Hanan James T physician 11 The Crescent h do
—Marjorie H res 11 The Crescent
Hanau Kenneth broker NY h 79 Central av
—Nathaniel Mrs res 41 S Fullerton av
Hancox Logie chauffeur h 1 Walnut pl
Hand Eugene S exporter NY h 38 Erwin Park rd
—Helen A wid George R res 181 Christopher
—Thomas emp PSRy h 700 Bloomfield av
Handler Arthur clk res 403 Bloomfield av
—Arthur F delicatessen 405 Bloomfield av h do
—Edward clk res 403 Bloomfield av
—Eugene h 11 Warren pl
—Henry delicatessen 608 Bloomfield av h 403 do
Handy Frederick J Rev pastor St Mark's M E Church h 192 Bloomfield av
—Martha J wid N Louis res 107 Upper Mountain av
Haney Bridget Mrs h 29 S Willow
—Thomas A res 29 S Willow
Hanford Elizabeth emp Montclair Essex Trust Co res 71 Montague pl
Hanks Bryan C lawyer h 43 S Willow
—Charles H h 474 Park
—Charles H Jr res 474 Park

225 Glen Ridge Ave.

MONTCLAIR DECORATING COMPANY
WALL PAPERS, PAINTING AND DECORATING

Phone 3961

3 Per Cent. Interest Paid on Checking Accounts **The Watsessing Bank** Watsessing Centre

Singer Sewing Machine Shop 162 Bloomfield Ave.
Sewing Machines on E-Z Payments Telephone 7244
FRED HAAS, Sales Manager BLOOMFIELD, N. J.

Hanks

—Sarah J Mrs res 474 Park
Hanley Florence cashier Essex Market res 570 Bloomfield av
—Louise Mrs h 570 Bloomfield av
—Timothy gardener h 40 Howe av
—Walter letter carrier res 570 Bloomfield av
—William emp ERR h 87 Orange rd
Hanlon James taxi service 2 Bloomfield av h 51 James
—Michael clk 636 Bloomfield av res 14 Trinity pl
Hanmore Florence nurse 1 Union res do
Hann Helen res 87 Edgemont rd
Hanna Barbara tchr Nispuane School h at Bloomfield
—Charles A banker NY h 15 Rockledge rd
Hannah Charles G pres NY h 19 Berkeley pl
—Henry K res 70 Plymouth
—Henry K Mrs h 70 Plymouth
—Siegfried res 70 Plymouth
—William H res 70 Plymouth
Hannahs John P rem to East Orange
Hannau N Austin mfr NY h 58 Christopher
Hanners Alva R fire ins NY h 158 Montclair av
Hanover George publisher NY h 127 Essex av
Hanrahan John H salesman h 20 Carteret
Hansell Carlton K res 21 Braemore rd
—Jeanette res 21 Braemore rd
—Luther L h 21 Braemore rd
—Virginia res 21 Braemore rd
Hanselman John J h 152 Midland av
Hansen Andrew painter h 126 Walnut
—Elizabeth res 126 Walnut
—Erasmus (Bogart & Hansen) 556 Bloomfield av res inq do
—Hans T carp res 26 N Willow
—Herbert V pres Montclair Storage Battery Co Inc 385 Bloomfield av h at Elizabeth
—Kristine nurse 270 Claremont av res do
—T Louis ins NY h 270 Claremont av
Hanson Alfred salesman res 134 Park
—Alice tchr High School h 134 Park
—Erasmus elect h 324 Bloomfield av
—Henrietta tchr Grove St School h at Glen Ridge
—Julius carp h 25 Howe av
—William C accountant h 20 Gardiner pl
Hanstein Lambert H clk Brooklyn h 6 Valley pl
Hapgood Edith D tchr res 202 Valley rd
Hardin Joseph L auditor NY h 213 Lorraine av

STORE FRONTS. NEWARK GLASS CO. OILS, PAINTS, BRUSHES. 273 & 275 MARKET ST. NEWARK, N. J.

FUNERAL DIRECTORS 532 BLOOMFIELD AVENUE MONTCLAIR

W. N. KNAPP & SONS Phone MONTCLAIR 104 Res. Phone MONTCLAIR 5712

THE PITTS CO. SLAG ROOFING Tel. Mulberry 1124 58 Park St., Newark, N. J.

Bank of Montclair
SAFE DEPOSIT VAULTS. Absolute Security
Fireproof Storage of Valuables at Reasonable Rates
Boxes to Rent, $5 per annum and upwards

Harding

Harding Augustus J salesman h 47 Christopher
—Marion G res 47 Christopher
Hardy Toney A lawyer NY h 73 Upper Mountain av
Harell Helen emp 8 Prospect ter res do
Hargan Kathrine L Mrs prin Baldwin St School h at Newark
Haring Bessie B h 162 Park
Harkins John J roofer 69 N Willow h do
—Rhoda Mrs h 29 Woodland av
Harkness H Lester emp NY h 520 Valley rd
Harlow John B h 129 Haddon pl
Harman George eng h 14 Forest
Harmer Catherine B wid Thomas H res 215 Walnut
Harold Frank W editor NY h 92 Midland av
—Martha steno Newark res 92 Midland av
Harper Charles lab h 10 Mission
—Hazel C res 60 Beverly rd
—Herbert Mrs rem to Newark
—Josephine Mrs h 97 Maple av
—Method Elizabeth James prop beauty parlor 300 Bloomfield av
Harrell Benjamin F trucking and excavating 136 Forest h do
Harrigan Katherine emp Mountainside Hospital res do
Harrington Belle Mrs h r 6 Dey
—Edward M clk NY h 113 Haddon pl
Harris Adelaide M res 257 Midland av
—Andrew painter 57 Alexander av h do
—Andrew Jr painter h 580 Valley rd
—Anna M res 62 Myrtle av
—Arthur C lithographer h 63 Eagle Rock way
—Barney garage Newark h 70 Grove
—Chester RR mech eng h 123 Beverly rd
—Clifford E salesman h 257 Midland av
—Daisy steno res 12 Fidelity pl
HARRIS DAVID painter and paperhanger 44 North View av h do—See p 47
—David (Louis Harris) 537 Bloomfield av res 1 Upper Mountain av
—Edith B socialwkr NY res 20 N Mountain av
—Edwin res 12 Fidelity pl
—Elizabeth J wid Fred H h 62 Myrtle av
—Ernest lab h 43 New
—Frederick G h 41 Melrose pl
—George tchr High School res 19 Valley rd
—George E adv agt NY h 206 Park

Phone CROWELL—B. B. 0240 For Lumber

ALEXANDER FORBES & CO.
:: SEEDSMEN ::
115 MULBERRY ST.
Forbes Seeds
PLANTS · BULBS · FERTILIZERS
· DAILY LOCAL DELIVERY ·
Telephone Market 4578

TREACY-DAWSON & CO.
Automobile, Coach Work Refinishing
14 FRINK ST., near Erie Depot
Telephone 6051 MONTCLAIR, N. J.

Passaic-Bergen Lumber Co.
Lumber and Building Materials
Lawrence St. and Erie R. R.
EAST ORANGE, N. J.
Tel. Orange 3030

Harris

—George E Jr mgr NY h 103 Essex av
—George W h 20 N Mountain av
—Harrison lab h 88 Bay
—Harry h 334 Bloomfield av
—Harvey G with J Harris res 11 Warren pl
—Henry student res 12 Fidelity pl
—Hermon (Louis Harris) 537 Bloomfield av res 1 Upper Mountain av
—Ida Mrs h 22 Cross
—Irving mfr Newark res 1 Upper Mountain av
—Jacob shoes 503-505 Bloomfield av h 11 Warren pl
—Jeannette wid Louis h 1 Upper Mountain av
—Jessie A tchr res 8 Vincent pl
—John G Jr printer NY h 54 Label
—John J com trav h 35 Macopin av
—Joseph chauffeur h 21 Cross
—Julia L steno 272 Bellevue av res 58 Elmwood av
—Kenna Rev h 27 New
—LeRoy lab h 128 Forest
—Louis (Hermon and David Harris) department store 537-541 Bloomfield av
—Lucy wid Pleasant h 12 Fidelity pl
—Marjorie Mrs vocalist res 56 Forest
—Mary res 300 Grove
—Maude tchr res 6 Vincent pl
—Norman lab h 39 Central av
—Percy G eng h 14 Wheeler
HARRIS PHILIP (B H & S Auto Wreckers Inc) 19 Elm h 77 do—See side lines
—Phoebe L wid William J h 118 Elm
—Rita E steno M Essex Trust Co res 58 Elmwood av
—Robert driver res 12 Fidelity pl
—Rose h r 112 Forest
—Rose wid Elijah h 29 Woodland av
—Ruth C clk NY res 20 N Mountain av
—Ruth M tel opr 229 Glen Ridge av h at Caldwell
—Sarah Mrs res 446 Valley rd
—Sarah wid Lewis res 116 Beverly rd
—Seabron B janitor h 114 Maple av
—Stanley buyer NY res 1 Upper Mountain av
—William student res 21 Orange rd
Harrison A Gould grain and coal Caldwell h 202 Walnut
—Allen K real estate res 35 S Willow
—Benjamin V leather NY h 7 Frances pl
—Blanche res 715 Bloomfield av
—Charles chauffeur res 29 Gray

B. H. & S. AUTO WRECKERS, Inc.
19 ELM STREET, MONTCLAIR, N. J.
PHONE 3734
LAMPS, TUBES and TIRES
SEATS and CUSHIONS
WIND SHIELDS, MAGNETOS

FRESCO PAINTERS and DECORATORS
19 BROOKFIELD ROAD
CHARLES ROGGHE & SON UPPER MONTCLAIR
Telephone 3017

ORANGE QUARRY CO. Crushed Trap Rock
For Roads and Concrete Construction
EAGLE ROCK AVENUE Telephone 4022 WEST ORANGE, N. J.

J. H. CONNOR COAL CO., PITTSTON
THE PEERLESS ANTHRACITE

Takes Charge of Clients' Securities and Attends to all Details
FIDELITY UNION TRUST COMPANY
NEWARK, N. J.
BROAD AND BANK STREETS
Acts as Executor, Assignee, Guardian and Administrator

Harrison

—Cora N bkkpr res 414 Washington av
—Edna res 249 Valley rd
—Edward N trucking 81 N Fullerton av
—Edwin G salesman res 12 Brooklawn rd
—Elsie A lab res 414 Washington av
—Elston M com trav h 18 Hillside av
—Enos H h 17 Gates av
—Everett h 35 S Willow
—Francis student res 54 S Mountain av
—Fred M h 6 Erwin Park
—Harriet D wid Augustus S h 715 Bloomfield av
—Helen res 81 N Fullerton av
—James R naval architect NY h 216 Lorraine av
—Josephine res 715 Bloomfield av
—Laura G tchr music 414 Washington av res do
—Lizzie Mrs h 47 Bay
—Louise musician res 12 Brooklawn rd
—Margaret tchr res 202 Walnut
—Marion V librarian NY res 249 Valley rd
—Market 522 Bloomfield av branches 252 Park 604 Valley rd and 102 Walnut
—Mary J wid Wilbur h 414 Washington av
—Norman R rem to Newark
—Paul h 249 Valley rd
—Ralph B accountant res 17 Gates av
—Sterling res 35 S Willow
—Vincent res 54 S Mountain av
—William N physician 166 Lorraine av h do
—William O jeweler NY h 131 N Mountain av
Harrop Ella wid Charles res 41 Enfield av
—Thomas printer h 41 Enfield av
Hart Alexander S com trav h 111 Midland av
—Alice wid William res 2 Fairfield
—Archibald h 14 Franklin pl
—Austin H h 40 Afterglow way
—Daniel lab h 696 Bloomfield av
—Edward C ins NY h 119 Lincoln
—Ellen tchr res 2 Fairfield
—Gertrude C res 575 Valley rd
—Henry R mgr NY h 141 N Mountain av
—Howard F tchr High School h 71 Montclair av
—John J storage 209 Cooper av h 575 Valley rd
—John J Jr h 37 Brookfield rd
—William J salesman h 2 Fairfield
Hartey Mabel res 130 Maple av
Hartigan Agnes nurse 30 Walnut Crescent res do
—Dennis eng h 30 Walnut Crescent

EARL C. WOODWORTH
ESSEX FELLS AND CALDWELL PROPERTIES
240 BLOOMFIELD AVE. Phone 161 CALDWELL, N. J.
Real Estate MURDOCH-FAIRCHILD CO. Insurance
Opp. D., L. & W. R. R. Station MONTCLAIR, N. J. Telephone 6900

BLOOMFIELD TRUST COMPANY
Member Federal Reserve System
Acts as Executor, Guardian, Administrator, Trustee, Registrar and in any other Fiduciary Capacity.

CALDWELL BUILDERS' SUPPLY CO. LUMBER, BUILDING MATERIAL
Roseland Ave. and Erie Railroad, Caldwell, N. J.
Telephone 400 Caldwell
J. F. GLASBY, President and Treasurer

Hartigan
—John mech res 30 Walnut Crescent
—Margaret res 30 Walnut Crescent
Hartman Christine nurse Mountainside Hospital res do
—Fred S mgr NY h 168 Montclair av
—Julia H res 35 S Willow
Hartshorne Charles H lawyer NY h 87 Warren pl
Hartwell Sephania W res 72 S Mountain av
Hartwig Dorothy E res 22 Brunswick rd
—Emil surgical appliances NY h 22 Brunswick rd
Hartwyk Anton M rem to Verona
—Joseph salesman 145 Glen Ridge av res 125 Chestnut
—William L salesman h 79 Alexander av
Harvey Chiswell D lab h 33 William
—Emma res 18 Lexington av
—Winifred lab res 30 Wheeler
Hasbrouck Grover C h 179 Midland av
—John C clk NY h 218 Montclair av
Hasey William H stationer NY h 31 Midland av
Haskell Carl C h 11 Godfrey rd
Haskins William J mgr NY h 15 Morningside av
Hasler Joseph clk res 32 N Willow
—Mary wid Joseph h 32 N Willow
Hassfother Carl J importer NY h 49 N Fullerton av
Hassler Richard baker 608 Valley rd h do
Hasting Mabel h 315 Orange rd
Hastings Florence A wid Cortland E h 54 Hawthorne pl
—Lillie res 54 Hawthorne pl
Hatch J Harriet wid O Curtis h 85 Willowdale av
—Walter C coal tar products NY h 85 Willowdale av
—William J clk NY h 16 Gardner pl
Hatchett Laura Mrs h 26 Washington
—Wilford chauffeur h 39 Central av
—William lab res 33 Lexington av
Hatfield Mabel res 8 Hillside av
—Milton E clk h 3 Bradford pl
—Robert M sales eng h 300 Grove
Hathaway Arthur L plumber (basement) 337 Bloomfield av h at Verona
—Joseph W elec eng h 164 Valley rd
Hattendorf Charles G h 431 Grove
Haueter Lydia M Mrs h 21 Claremont av
Haughwout James Ard broker NY h 20 Glenwood av
Haupt Joseph J cheese NY h 222 Walnut
—Joseph J Jr cheese NY res 222 Walnut
HAUSMAN ARTHUR prop Montclair Decorating Co office 225 Glen Ridge av and garage 48 Greenwood av h 225 Glen Ridge av—See side lines

THE SLAYBACK-VAN ORDER COMPANY
Lumber, Masons' Materials, Coal, Wood and Ice Phone 28 CALDWELL, N. J.

JOHN BLONDEL & SON. Superior Anthracite COAL.

MABEL A CORBY REAL ESTATE
Montclair Tel. 2401

Havell

Havell George F student res 12 Bradford pl
—Harry C h 12 Bradford pl
Haven Edwin H adv NY h 294 Claremont av
—Marguerite res 294 Claremont av
—Ruth M res 294 Claremont av
Hawes Henrietta K h 67 Llewellyn rd
Hawk Anna res 154 Claremont av
Hawkes Albert W h 60 Lloyd rd
—Louise R student res 60 Lloyd rd
Hawkey George H wool NY h 236 Christopher
Hawkins Elizabeth R Mrs h 35 Godfrey rd
—Frederick broker NY h 64 Gates av
—George C res 64 Gates av
—Howard R h 576 Upper Mountain av
—Lena Mrs res 114 Maple av
—Mary C res 64 Gates av
—Mary E wid Jonathan res 64 Gates av
—Wilfred J h 89 Undercliff rd
Hawksworth Mary wid Arthur h 15½ Portland pl
Hawley Florence h 15 Pine
—Florence A res 15 Princeton pl
—Mary A res 15 Princeton pl
—Richard truckman 16 Fulton h do
—Richard Mrs dressmaker 16 Fulton h do
—Robert F civil eng h 185 Valley rd
—Ward C accountant h 41 N Willow
—William lab res 16 Fulton
Hawthorne Eleanor wid Frank W h 9 Bradford pl
—Esther C emp Montclair Essex Trust Co h at Caldwell
—Grace res 57 Watchung av
—Hayden mech eng res 9 Bradford pl
Hayden George ins NY h 290 Claremont av
—Marietta wid George H h 33 Erwin Park rd
Hayes Alice Mrs res 24 Fulton
—George S purchasing agt NY h 23 Wellesley rd
HAYES JAMES D (Hayes & Kierstead) 590 Valley rd h 210 Bellevue av—See p 50
—Katheryn E clk State Normal School res 79 Montague pl
—Leslie M bkkpr h 5 Caroline rd
—Lydia Y h 502 Bloomfield av
—Robert J emp 342 Park h 253 N Fullerton av
—S Elizabeth wid Joseph L res 208 Bellevue av
—Taylor lab res 139 Valley rd

CORBY-LEWIS CONCRETE SONG
Montclair Tel 2401

JOHN HEYRICH, Inc. GENERAL TINSMITHS AUTO RADIATOR REPAIRING
82 VALLEY ROAD, MONTCLAIR, N. J. OFFICE AND SHOP TELEPHONE 3508

ESSEX TITLE GUARANTY & TRUST CO. MONEY TO LOAN. SECURITIES FOR SALE. 483 BLOOMFIELD AV., MONTCLAIR

Real Estate
481 Bloomfield Ave.
MONTCLAIR
L. W. DURSTINE
Insurance
Telephone
6 4 5 5

A. C. BURKE Automobile Coach Work
Bodies Built to Order
Body Repairing
Painting, Trimming and Metal Work
103-105 WALNUT ST.
MONTCLAIR, N. J.
Telephone 4542

Hayes

HAYES & KIERSTEAD (James D Hayes Raymond W Kiertead) plumbers 590 Valley rd—See p 50

Haynes James lab res 26 Washington

Hays Henderson B elevators NY h 16 Berkeley pl

—Virginia W student res 16 Berkeley pl

Hayward Frederick clk NY h 11 Garfield pl

—Sterling P mgr NY h 20 Prescott

—Theodore K dentist (6) 484 Bloomfield av h 15 Trinity

Haywood Clara wid Henry res 6 Highland av

Hazard Harry W h 148 Montclair av

Hazen Maurice S h 100 Bellevue av

—Sadie E wid John D h 59 Pleasant av

Heagy Paul M h 277 Bay av

Healey Bernard F rem to Newark

—Daniel W rem to Ohio

—see Haley

Healy Bernard chauffeur h 3 Charles

—John fireman h 114 Greenwood av

—Mary bkkpr 636 Bloomfield av res 621 do

—Peter mgr Newark h 18 Oak

—Thomas lab res 147 N Fullerton av

—Thomas J builder h 301 Orange rd

Hearn Mary wid James h 64 Glen Ridge av

Hearst Margaret emp 42 Plymouth res do

Heath Horton H h 188 Union

Heaton Beatrice A nurse 29 Plymouth res do

Hebbard Edgar C salesman h 91 Norwood av

Heberle John J h 239 Upper Mountain av

Hecht Clara wid Max h 5 Bellaire drive

—Helen res 5 Bellaire drive

—Maxine res 5 Bellaire drive

Heckman Emma wid John res 112 Valley rd

—Florence steno Newark res 112 Valley rd

—Henry L rem to Belmar

—Louis rem to Belmar

—Walter W gen mgr NY h 112 Valley rd

Heddy Harold M town auditor (6) 647 Bloomfield av h 55 Walnut

—Mary wid Miller P res 55 Walnut

Hedgeman Fred M clk NY h 39 Claremont av

Hedstrom Olaf carp h 143 N Fullerton av

Heffernan Bernard J lawyer NY h 308 Orange rd

—John lawyer res 308 Orange rd

Hegelberg Charles h 301A Orange rd

Hegeman Harriet F wid Jacques D res 94 Midland av

WILLIAM S. ROE, Merchant
15-31 RIVER STREET General Factory Supplies
Tel. Mulberry 3700 Newark, N. J.

James A. Coe & Co.
Office and Warehouses
395-401 WASHINGTON ST.
NEWARK, N. J.
Telephone 2675 Mulberry
Iron and Steel
Copper, Tin, Zinc

PHONE 19 **R. H. SEE COAL CO.** 131 Bloomfield Ave. Montclair

Rents Boxes of Different Sizes at Moderate Rates
FIDELITY UNION TRUST COMPANY
NEWARK, N. J.
BROAD AND BANK STREETS
Conducts Largest Safe Deposit Vaults in the State

Hegeman
—Jacques D broker NY res 94 Midland av
Heilig Ernest W sec Newark h 95 Haddon pl
Heidt Christian mfr Jersey City h 51 Elston rd
Heins Charles lab h 41 Mission
—Emma Mrs h 20 Godfrey rd
—Ernest A h 112 Clarewill av
Heinz Richard G res 350 Park
Heise Fritz gardener res 168 Harrison av
Heithans Bertha wid August res 144 Christopher
Heitner Richard salesman h 10 Berkeley pl
HELLER PETER J hardware 38 Valley rd h 43 Orange rd—See p 33
Hellstrom David mach res 439 Washington av
Helmke Anna bkkpr res 259 Claremont av
—Catherine wid Frederick A h 259 Claremont av
Helps William J sales mgr NY h 276 Park
Heltfall Harry clk 474 Bloomfield av h at Newark
Helwig Lewis H plumber 439 Upper Mountain av h do
—Seibert J mech res 439 Upper Mountain av
Hemingway Walter C h 6 Godfrey rd
Hemleb Adelaide wid John G h 128 Wildwood av
—Otto J res 128 Wildwood av
Hemphill Albert W eng h 243 N Mountain av
Henchey May E tchr res 8 James
Henderson Bancroft W mfr NY h 181 Montclair av
—Frank R rubber NY h 218 Upper Mountain av
—George F express 107 Maple av h do
—Henry chauffeur res 3 Woodland av
—Howard h 10 Rockledge pl
—John lab res 10 Washington
—Jordan C chauffeur h 107 Maple av
—Maria L wid Herbert G h 41 Montclair av
—William A h 540 Grove
—William H h 38 Warren pl
Hendricks Dorothy nurse 1 Union res do
—Stephen H res 58 Tuxedo rd
Hendricksen Adolph emp 65 Union h do
Hening Robert E real estate res 911 Bloomfield av
Henke August jeweler 506 Bloomfield av h 12 James
—Ethel res 12 James
—Kenneth mgr 506 Bloomfield av h at Caldwell
—Mae N Mrs steno 294 Bloomfield av h at Caldwell
—William O sec and treas J H Connor Coal Co 85 Walnut h 5 Fairfield
Henkel Henrietta E res 86 Hawthorne pl
Henney David h 88 Lorraine av

MONTCLAIR DECORATING COMPANY *Wall Papers*

4 Per Cent. Interest Paid on Time Accounts **The Watsessing Bank** Watsessing Centre

42 Spring St.
Montclair, N. J.
Tel. 4040
SIMPSON-MERRITT CO.
Real Estate Brokers
INSURANCE AGENTS

273 & 275 MARKET ST.
NEWARK, N. J.
OILS, PAINTS, BRUSHES.
SEE US ABOUT THE
PAINT YOU NEED.
NEWARK GLASS CO.

Henney
—Eleanor tchr res 88 Lorraine av
—Elizabeth res 88 Lorraine av
Henning Carrington h 79 Lloyd rd
Henninger Albert emp Edisons h 14 Willard pl
Henry Frederick G h 16 Marion rd
—Frederick R peddler h 18 Trinity
—Grace G tchr res 38 Church
—James G clothing NY h 41 Erwin Park rd
—John A produce NY h 126 Montclair av
—Seeley V h 47 Church
—Walter W milk dealer 33 George h do
Henshey William J mech res 22 Bell
Hepburn Clara A tchr State Normal School h at Bloomfield
Hepler Thomas res 44 Lexington av
Hepper Olivia F wid William T h 52 Walnut Crescent
Herbert Alfred M driver h 55 Wildwood av
—Frederick D h 187 Lorraine av
—Helen wid Samuel h 84 Mission
—W Copely salesman 6 Church res 15 The Crescent
Herdman Clarence mgr 519 Bloomfield av h at E Orange
Heritage Barbara res 61 Greenwood av
—Elmer window shade maker 61 Greenwood av h do
Herlin Augusta A res 130 N Fullerton av
—Robert clk h 130 N Fullerton av
Hermanson Einar res 583 Upper Mountain av
Herrell Walter J salesman h 16 Godfrey rd
Herring Florence G res 103 Orange rd
—Hampden Mrs h 103 Orange rd
—Hampden W clk NY res 103 Orange rd
—Iley rem to Trenton
—John A clk NY res 103 Orange rd
—Peter decorator res 239 Claremont av
Herrmann Arthur H (Herrmann Bros) 11A Midland av and 21 Clover Hill pl res do
HERRMANN BROTHERS (Milton S and Arthur H Herrmann) upholsterers shop 21 Clover Hill pl office 11A Midland av—See inside front cover
—Charles salesman h 129 Grover
—Emil asst supt 145 Glen Ridge av h 21 Clover Hill pl
—Emil P (Herrmann & Son) 11 Oxford res do
—Ernest ironwkr h 11 Oxford
—Frederick (Herrmann & Son) 11 Oxford h do
—Leonard condr h 43 Cherry

PRIVATE FUNERAL PARLORS
532 BLOOMFIELD AVENUE
MONTCLAIR
W. N. KNAPP & SONS
Phone MONTCLAIR 104
Res. Phone MONTCLAIR 5712

THE PITTS CO. ROOF REPAIRS
Tel. Mulberry 1124 58 Park St., Newark, N. J.

Bank of Montclair THRIFT DEPARTMENT 4 PER CENT. June 1 and December 1

Herrmann
—Milton S (Herrmann Bros) 11A Midland av and 21 Clover Hill pl res do
—& Son (Fred and Emil P Herrmann) electrical contractors 11 Oxford
Hersee Catherine wid James res 15 Waterbury rd
Hersh Charlotte E tchr h 83 Montague pl
—Emma Mrs res 83 Montague pl
—Israel dry goods 85 Forest h 95 do
—Russell E res 83 Montague pl
Herter Henrietta wid Emil h 159 High
Hervert V S Mrs h 668 Valley rd
Hervey Alice G wid Everett P res 54 Hawthorne pl
—Lazelle C h 20 Brookfield rd
Hesselbrock Louis B sales mgr NY h 19 Princeton pl
Hessinger Antoinette steno res 35 Gates av
—Frederick F bkkpr res 35 Gates av
—John T h 35 Gates av
Hester Benjamin lab h 26 Washington
—Matthew H mason h 133 Glen Ridge av
Hesz A William salesman h 219 Alexander av
Heuermann Adelaide H wid Ludwig B h 43 Highland av
Heusel August accountant h 174 Grove
—Florence res 174 Grove
—Philip tchr NY res 174 Grove
Hewes L Pearl tchr res 51 Park
Hewitt Caroline G wid Joseph C h 99 Park
—George F Jr h 57 Lloyd rd
—Jessie L wid George F h 20 Van Vleck
—Joseph B lab res 169 Bloomfield av
—William night orderly Mountainside Hospital res do
Heydt Charles O h 34 Melrose pl
—Edward F salesman res 88 Lincoln
—George F mgr NY h 88 Lincoln
—Gertrude E res 88 Lincoln
Heyer Arthur P pres Heyer Auto Supply Co 34 Valley rd h 290 Grove
—Auto Supply Co auto supplies 34 Valley rd
—Benjamin emp 34 Valley rd h 45 N Fullerton av
—Clifford A mech res 290 Grove
—Earl clk h 45 N Fullerton av
—Julius watchman h 515 Bloomfield av
Heyn Walter mgr NY h 8 Holland ter
Heyrich Frank A sec John Heyrich Inc 82 Valley rd h at Newark

Phone CROWELL—B. B. 0240 For Lumber

ALEXANDER FORBES & CO. "SEEDSMEN" 115 MULBERRY ST. Forbes Seeds PLANTS · BULBS · FERTILIZERS · DAILY LOCAL DELIVERY · Telephone Market 4578

TREACY-DAWSON & CO. Automobile, Coach Work Refinishing 14 FRINK ST., near Erie Depot Telephone 8051 MONTCLAIR, N. J.

Eaton's Seeds Grow Everywhere
EATON'S SEED STORE
343 Bloomfield Ave., Montclair, N. J. 10-11 Centre Market, Newark, N. J.

Heyrich

—Fred v pres John Heyrich Inc 82 Valley rd h at Newark

HEYRICH JOHN INC tin and sheet metal workers heating contractors and auto radiator repairing 82 Valley rd—See side lines

—John Jr pres and treas John Heyrich Inc 82 Valley rd h do

Hibbenc Arthur E teller Montclair Essex Trust Co h at Bloomfield

Hibbon Samuel res 41 S Fullerton av

Hickey Thomas J broker NY h 118 Montclair av

Hickie Robert gardener h 213 Valley rd

Hicks Thomas chauffeur h 5 Park

Higgamen Charles res 39 S Fullerton av

Higgins Bridget wid Peter h 15 Cherry

—Caroline A h 177 Claremont av

—Catherine T res 31 New

—Ella F res 71 Plymouth

—Frank X letter carrier res 25 Sherman

—George chauffeur res 25 Sherman

—George E sec and treas NY h 205 Inwood av

—James lab h 34 Cross

—Marie clk 229 Glen Ridge av h at Bloomfield

—Mary wid James h 25 Sherman

—Mary E res 15 Cherry

—Mary J h 31 New

—Maude C rem to Vermont

—M N Inc ice dealers 99 Grove

—Thomas lab h 23 Mission

—William H h 177 Claremont av

Highgate Hall (Katharine B Whetstone and Flora L Cutler) restaurant 260 Bellevue av

Highway Improvement and Repair Co contractors (2) 501 Bloomfield av

Hildreth John C salesman h 25 Columbus av

Hill Ambrose emp 69 Plymouth res do

—Charles h 75 Lloyd rd

—Charles B lawyer NY h 84 S Fullerton av

—Charles B student res 84 S Fullerton av

—Charles H mgr NY h 176 Walnut

—Emma L wid Thomas I res 117 Park

—Ernest bkkpr res 22 Frink

—George clk res 22 Frink

—George W pres The H & H Shop Inc 482 Bloomfield av h 570 do

—Henry lab h 15 Charles

—Isabelle res 84 S Fullerton av

B. H. & S. AUTO WRECKERS, Inc.
SPRINGS, BEVEL-GEARS and PINIONS, PINIONS, CARBURETORS, WHEELS
19 ELM STREET, MONTCLAIR, N. J. PHONE 3734

FRESCO PAINTERS and DECORATORS
19 BROOKFIELD ROAD
CHARLES ROGGHE & SON UPPER MONTCLAIR
Telephone 3017

ORANGE QUARRY CO. Crushed Trap Rock
For Roads and Concrete Construction
EAGLE ROCK AVENUE Telephone 4022 WEST ORANGE, N. J.

Real Estate FRANK H. CORSON Insurance
375 BLOOMFIELD AVE. Phones 7235-5988 MONTCLAIR

Pays Interest on Balances of $1,000 or More
FIDELITY UNION TRUST COMPANY
NEWARK, N. J.
BROAD AND BANK STREETS
The Commercial Banking Department of the

Hill
—Louisa P res 15 Madison av
– Lulu Mrs seamstress h 64 Mission
—Mary emp 14 Clinton av res do
—Nathaniel H res 84 S Fullerton av
—Phineas emp ERR h 105 Grove
--Ralph A h 12 Duryea rd
—Samuel V medicine NY h 15 Madison av
—Scott coachman 137 Park h 22 Frink
—Seymour student res 22 Frink
—Theodore mgr 2 Spring res 26 Forest
—William O butler h 78 Pine
—William P h 247 Christopher
HILLCREST GARAGE auto repairing and accessories machine work and welding 16-18 Bloomfield av Verona—See p 11
Hillier Margaret A clk res 19 Lexington av
Hillock Frank A supt 57 Main h do
Hills Josephine wid Frederick res 26 Fairfield
Hillside Building & Loan Association 460 Bloomfield av
Hinck Alfred J exporter NY h 42 Christopher
—Arthur E bkkpr h 15 Duryea rd
—Christopher A sec and treas The H & H Shop Inc 482 Bloomfield av res 56 Highland av
—Claus F h 150 Montclair av
—Claus F Jr chemist h 150 Montclair av
—Ernest C real estate (14) 484 Bloomfield av v pres H & H Shop Inc 482 do and h 56 Highland av
—George F salesman res 74 Christopher
—Johanna A student res 42 Christopher
—Louise C h 74 Christopher
—Maria M A res 74 Christopher
– Mary E res 42 Christopher
—Otto H broker NY h 86 Christopher
Hinckley Alfred D student res 9 Pierson pl
—Florence E tchr res 73 Orange rd
—John T chemist h 9 Pierson pl
Hinds Edward P rem to Bloomfield
Hine Ethel R tchr Nispuane School h at Bloomfield
Hines Eleanore res 12 Bradford pl
—Harold K h 12 Bradford pl
HINES JOHN A lawyer 460 Bloomfield av res Hotel Montclair—See p 37
—Thomas h 61 Glen Ridge av
Hinsberg Felix h 137 Montclair av
Hinse Catherine A res 60 N Willow
—Grace E res 373 Claremont av
—Herman G h 373 Claremont av

Real Estate MURDOCH-FAIRCHILD CO. Insurance
Opp. D., L. & W. R. R. Station MONTCLAIR, N. J. Telephone 6900

BLOOMFIELD TRUST COMPANY
Member Federal Reserve System
Manganese Steel Safe Deposit Vaults afford absolute security
Storage Facilities For Trunks and Bulky Packages

PASSAIC-BERGEN LUMBER CO. LUMBER AND BUILDING MATERIALS
Lawrence St. and Erie R. R. EAST ORANGE, N. J.
Tel. Orange 3030

Hinson

Hinson Ida steno res 70 Greenwood av
Hinton Electric Co (Sidney Hinton) 81 Alexander av
—Sidney (Hinton Electric Co) 81 Alexander av h do
Hipkins Clifton h 12 Sunset av
—Josephine res 12 Sunset av
Hird John C painter h 120 Walnut
Hirsch Allan M mfr h 104 Clinton av
—Mill Store 507 Bloomfield av
—Samson h 159 Gates av
—William mgr NY h 100 Montclair av
Hirst George C v pres Newark h 69 Christopher
—George C Jr student res 69 Christopher
Hitch Frederick C adv NY h 27 N Mountain av
Hitchcock Alice wid Henry rem to Red Bank
Hjelstrom Hilding carp h 18 Oxford
—Joseph mason h 18 Oxford
Hjertstroem Signe res 7 Trinity
Hoadley Frederick asst sec Newark h 126 Bellevue av
Hoag George A h 44 Montclair av
Hoagland Calvin C h 14 Brookfield rd
—Hattie Mrs res 31 Villa Park
—William H salesman h 4 Mountain pl
Hoare Daniel A bkkpr 85 Walnut h at Bloomfield
Hoatson Andrew emp 695 Bloomfield av h at Newark
Hoban Catherine res 163 Park
—James W broker NY h 163 Park
—Mildred F res 163 Park
Hobart Charles H salesman h 102 Lincoln
—Richard ins NY h 10 Mountain ter
—Richard T student res 10 Mountain ter
Hobein Charles A elec eng h 111 Elm
Hoch Theresa wid Samuel h 46 Bay
Hochchild Alfred A res 79 Montague pl
Hochhausen Herman T h 30 Irving
Hochheiser Albert furrier 322 Bloomfield av h 189 Glen Ridge av
—Max I salesman res 189 Glen Ridge av
Hockanson Charles H toolmkr h 9 Portland pl
HOCKENJOS J J CO paints oils glass and painters supplies 829 Broad Newark N J—See bottom edge
Hodge George mech h 8 Charles
—William mgr 680 Bloomfield av h at Verona
Hodgens John E h 131 Watchung av
Hodges Rosa B wid William A h 132 Claremont av
—William A Jr (W A Hodges & Son) 132 Claremont av h 548 Bloomfield av

CALDWELL BUILDERS' SUPPLY CO. J. F. GLASBY, Pres. and Treas.
LUMBER, BUILDING MATERIAL
Tel. 400 Caldwell Roseland Avenue and Erie Railroad, Caldwell, N. J.

REAL ESTATE AND INSURANCE STANTON CO. HINCK BUILDING Telephone 6235 MONTCLAIR, N. J.

MABEL A CORBY REAL ESTATE Montclair Tel. 2401

Hodges

--W A & Son (William A Hodges Jr) caterers 132 Claremont av
Hodgkinson Edgar R adv agt NY h 177 Orange rd
Hodgkiss John H lab h 430 Washington av
—John H Jr lab h 25 Valley rd
—Joseph C plumber res 430 Washington av
Hodgson Fred tchr High School h at Verona
—Joseph N h 18 Hoburg pl
Hodson Fred H rem to Verona
Hoerman Hans H h 215 Orange rd
Hoes John P clk h 38 St Luke's pl
Hoff Borghild res 337 Park
—Harry A h 153 Watchung av
—Matthew J civil eng res 337 Park
—Olaf civil eng h 337 Park
—Olga res 337 Park
Hoffer Elsie F tchr res 100 Valley rd
Hoffhauser Carl Mrs h 30 The Crescent
Hoffman Alma res 79 N Fullerton av
—Charles S v pres NY h 19 Belvedere pl
—Edward L rem to Cedar Grove
—Joseph A Jr sugar NY h 72 Watchung av
—Louis rem to Cedar Grove
Hogan J Harrie paper NY h 89 Park
—J Harrie Jr student res 89 Park
—John R rem to Philadelphia Penn
—Kathleen res 36 Prospect av
--Percy F steel NY h 316 Prospect av
--Thomas H paper NY res 89 Park
Hohm Ebba K nurse 29 Plymouth res do
Hohman Joseph A treas NY h 156 Walnut
Hohmann Frederick W sec NY h 71 Cambridge rd
Hokanson Karin emp 226 S Mountain av res do
Holbrook Allen G res 135 Norwood av
—Dorothy res 135 Norwood av
—Margaret res 135 Norwood av
—Mary emp Mountainside Hospital res do
--Theodore S adv NY h 135 Norwood av
Holcomb Agnes Mrs res 88 Church
—Levinia res 83 Pleasant av
Holcombe Alexander emp 8 Mission h do
—James B undertaker 8 Mission h 133 Maple av
—John chauffeur res 133 Maple av
—Joseph K chauffeur res 133 Maple av
—Mary rem to New York city
—Sadie G Mrs dressmaker 133 Maple av res do

CORBY LEWIS CONCERT SONG Montclair Tel. 2401

Newark Technical School 367 High St. Newark, N. J. A State School for Industrial Education College and Evening Classes Evening Courses in Technical Branches Book of Information Sent on Request ALLAN R. CULLIMORE, Director

ESSEX TITLE GUARANTY & TRUST CO. GUARANTEEING TITLES A SPECIALTY. Every facility for quick and accurate work. 483 BLOOMFIELD AV., MONTCLAIR

Real Estate
481 Bloomfield Ave
MONTCLAIR
L. W. DURSTINE
Insurance
Telephone
3 4 5 5

Holden

Holden Aaron lab res 30 William
—Charles h 66 Montclair av
—Leon C ins NY h 50 Montclair av
—Maria wid Stillman res 112 Park
—Willis h 193 Upper Mountain av
Holder Mortimer J carp h 118 Maple av
—Sophie res 85 Forest
Holdship Henry Mrs res 26 Fairfield
Hole Homer h 156 Lloyd rd
Holihan Edith S student res 82 Park
—Grace S wid George h 82 Park
Holland John Arnold physician 4 Waterbury rd h do

HOLLANDER SAMUEL M lawyer (5-6) 19 Clinton Newark N J tel Market 1140 after May 1 1923 inquire at Chamber of Commerce bdg Branford pl c Treat pl Newark N J—See p 39

Hollenback William H builder h 436 Washington av
Hollenbeck Brua A (Montclair Radio Electric & Engineering Co) 272 Bloomfield av res inq do
Hollingshed Harry rem to New York city
Hollins George G mech eng NY h 71 Gates av
Hollinshed Frank L tchr h 792 Valley rd
Hollman Adolph carp h 40 Central av
—Charles carp res 40 Central av
—Elsie emp NYTelCo res 40 Central av
—George steamfitter res 40 Central av
—Henry plumber res 40 Central av
Holloway Henry F steel NY h 223 Upper Mountain av
—Henry F Jr salesman res 223 Upper Mountain av
—Janet res 223 Upper Mountain av
—William res 11 Tichenor pl
Hollum Annie Mrs rem to East Orange
Holmes Arthur B architect NY res 188 Park
—Caroline S h 39 Harrison av
—Edward H v pres and cashier Bank of Montclair 491 Bloomfield av h 70 Park
—Elizabeth H student res 70 Park
—Florence W res 70 Park
—George D mfr NY h 22 Waterbury rd
—John G asst postmaster h 12 Gates av
—Osmun K res 12 Gates av

HOLMES SAMUEL J real estate 245 Park h 188 do—See p 56

—Warren G clk NY res 188 Park
Holmstrom Ellen F emp 20 S Mountain av res do

A. C. BURKE Automobile Coach Work
Bodies Built to Order
Body Repairing
Painting, Trimming and Metal Work
103-105 WALNUT ST,
MONTCLAIR, N. J.
Telephone 4542

WILLIAM S. ROE, Merchant
15-31 RIVER STREET Pulleys, Hangers and Belting
Tel. Mulberry 3700 Newark, N. J.

James A. Coe & Co.
Office and Warehouses
395-401 WASHINGTON ST.
NEWARK, N. J.
Telephone 2675 Mulberry
Iron and Steel
Copper, Tin, Zinc

PHONE 19 **R. H. SEE COAL CO.** 131 Bloomfield Ave. Montclair

Holober

Holober Jacob merchant NY h 157 Walnut
Holt George D salesman h 117 Wildwood av
Holton Everitt clk NY h 278 Claremont av
Holzderber Louise H h 114 Clarewill av
Home Electrical Shop The (William H Roache) electricians 419 Bloomfield av
—Laundry The Gerd J Oltmanns prop 103-105 Walnut
Honce Valdemar mach h 51 N Willow
Hood James (Campbell & Hood) 19 Claremont av res 68 Valley rd
—Ruth W wid Frank res 36 Monroe pl
Hooker Almira wid Henry C res 94 S Fullerton av
Hooley Morgan mgr Passaic h 46 N Willow
Hooper Albert H mach res 109 Walnut
—Catherine B res 28 Clinton av
—Franklin H publisher NY h 28 Clinton av
—Henry mgr Newark h 14 Grove ter
—Leverett F banker NY h 30 Plymouth
Hoops Henry W com trav h 331 Orange rd
Hoot James C h 375 Claremont av
Hopf Alice wid Charles W h 274 Park
Hopkins Albert lab res 21 Orange rd
—Alfred R ice mfr h 544 Park
—Alice W rem to New York city
—Ella M res 544 Park
—Ethel waitress res 133 Glen Ridge av
—Evan lab h 183 Forest
HOPKINS JAMES S mgr LeBoeuf Co 40 Valley rd h at East Orange—See p 26
—J Marguerite res 544 Park
—Nathaniel R paper NY h 42 Plymouth
—Sarah N res 259 Claremont av
—Selden R h 8 Appleton pl
—Walter chauffeur h 143 Valley rd
Hoppe Oscar mgr NY h 47 Erwin Park rd
Hopper George W picture framewkr h 531 Upper Mountain av
Hopping Walter B lawyer NY h 63 Hawthorne pl
Hopson Ira chauffeur res 16 Cottage pl
Horace William M lab h 21 Maple pl
Horans Rachel tchr Maple Av School h at E Orange
Horch Arthur carp h 59 Portland pl
Horkay Stephen J broker h 96 Lincoln
Horn Herbert T res 274 Park
—Mary Mrs res 274 Park

Issues Letters of Credit and Travelers' Checks
FIDELITY UNION TRUST COMPANY NEWARK, N. J. BROAD AND BANK STREETS
Guarantees Titles to Real Estate in New Jersey
MONTCLAIR DECORATING COMPANY
Over Five Years Doing Satisfactory Painting and Decorating
225 GLEN RIDGE AVENUE MONTCLAIR, N. J.
The Watsessing Bank Watsessing Centre
Interest of 3% paid on Checking Accounts.
Interest of 4% paid on Time Accounts.

Needles, Parts and Accessories for all Makes of Machines
Singer Sewing Machine Shop 162 BLOOMFIELD AVE. Telephone 7244 BLOOMFIELD, N. J.

Horn

—Richard W mfr NY h 21 Caroline rd
Horne Elizabeth tchr High School res 47 Park
Horner William H mech eng h 11 Burnside
Horsford George clk NY res 194 Watchung av
—Helen M clk 600 Valley rd res 194 Watchung av
—Jesse B mfr NY h 194 Watchung av
Horst Alfred F bkkpr 125 Glen Ridge av h at East Orange
Horton Anna J Mrs housekpr 206 Claremont av
—Arthur res 41 S Willow
—Harry L h 25 Plymouth
—Helen Mrs dressmaker 1 Elm res do
—Heyward chauffeur res 5 N Willow
—William H D taxi service 8 N Willow h 5 do
Hortsch Louise wid August C h 11 William
—Marjorie wid Arthur F h 11 William
Hosford Rodger F mgr NY h 322 N Fullerton av
Hosking William H h 293 Claremont av
Hotchkin J Rowland salesman res 56 Warren pl
—William R sales agt NY h 56 Warren pl
HOTEL MONTCLAIR Frederick C Hall Co props Crestmont rd—See p 34
Houdayer Louis garage 75 N Fullerton av h do
Houghton Adelia wid John res 37 Draper ter
—William E ins h 37 Draper ter
Houlihan Lena hairdresser res 16 N Willow
Houseman Minnie nurse 1 Union res do
Houston David T B v pres Vaco Realty Co 272 Bellevue av dentist 598 Valley rd h do
Houstoun Andrew J silk NY h 407 Upper Mountain av
Hovey Frederick H broker NY h 31 Brunswick rd
—Frederick H Jr res 31 Brunswick rd
—George I jobber NY h 21 Madison av
—Margaret res 31 Brunswick rd
Howard Charles E rem to Los Angeles Cal
—Clinton W emp PSRyCo h 1 Mountain pl
—George banker NY res 102 Midland av
—Mary Mrs res 46 New
—Mary W cook h 87½ Forest
—Raymond F rem to Los Angeles Cal
Howarth Henrietta Mrs tchr Spaulding School h at Newark
—Joseph janitor 15 The Crescent h do
—William rem to Bloomfield
Howe Clarence O S dentist 192 Cooper av h 33 N View av

A CONVINCING ARGUMENT "OUR PAINT". NEWARK GLASS CO. OILS, PAINTS, BRUSHES. 273 & 275 MARKET ST. NEWARK, N. J.

FUNERAL DIRECTORS 532 BLOOMFIELD AVENUE MONTCLAIR

W. N. KNAPP & SONS

Phone MONTCLAIR 104 Res. Phone MONTCLAIR 5712

THE PITTS CO. Roofing Materials and Tools
Tel. Mulberry 1124 58 Park St., Newark, N. J.

Bank of Montclair
CAPITAL $250,000
SURPLUS AND UNDIVIDED PROFITS $160,000

Howe
—Florence tchr High School res 92 Church
—Harold G ins NY h 9 Frances pl
—Joseph A salesman NY h 43 Brunswick rd
—Mary E wid Robert res 9 Frances pl
—Sarah wid Alfred res 23 Maple pl
—William R emp 699 Bloomfield av h at Bloomfield
Howell Alice P res 63 Myrtle av
—Charles E h 8 Fernwood pl
—David auto service h 19 St Luke's pl
—Henry P clk NY h 13 James
—Janet nurse 76 Grove h do
HOWELL JOSEPH E (Howell Taxi Service) 698 Bloomfield av h do—See opp map
—J Raymond clk 19 Grove res 39 Marion rd
—Margaret G teacher music 63 Myrtle av res do
—Murdock h 63 Myrtle av
—Sidney I h 410 Valley rd
HOWELL TAXI SERVICE Joseph E Howell prop taxi service 698 Bloomfield av—See opp map
—Walter chauffeur res 142 Maple av
—Walter M mgr NY h 85 Park
—Watson G ice dealer 47 Cedar av h do
—William P policeman res 19 St Luke's pl
Howells Hasell H banker NY h 198 Fernwood av
—Victoria W wid William h 181 Summit av
—William G res 181 Summit av
—Wyman res 181 Summit av
Howes Maud A tchr res 10 Gates av
Howland Henry S adv NY h 164 Wildwood av
—John H civil eng h 62 Watchung av
—Randolph H lawyer and advertising res 164 Wildwood av
—Virginia wid James P res 187 Inwood av
Hoyt George B buyer NY h 232 Park
—Grace S librarian NY res 111 Claremont av
—Irene E tchr State Normal School res 46 N Fullerton av
—James L boarding house 271 Claremont av h do
—Roger C salesman h 143 Cooper av
—William H h 111 Claremont av
Hubbard Bruce res 41 S Wilson
—Elmer W rem to Germany
—F Elmore physician 65 Church h do
—Louis V mfr NY and v pres First Nat Bank of Montclair 600 Valley rd h 342 Park
—Ruth rem to Germany

Phone CROWELL—B. B. 0240 For Lumber

ALEXANDER FORBES & CO. :: SEEDSMEN :: 115 MULBERRY ST.
Forbes Seeds
PLANTS · BULBS · FERTILIZERS · DAILY LOCAL DELIVERY · Telephone Market 4578

TREACY-DAWSON & CO.
Automobile, Coach Work Refinishing
14 FRINK ST., near Erie Depot
Telephone 6051 MONTCLAIR, N. J.

Passaic-Bergen Lumber Co.
Lumber and Building Materials
Lawrence St. and Erie R. R.
EAST ORANGE, N. J.
Tel. Orange 3030

Hubbard

—Theresa rem to Germany
Huber Alice tchr res 207 Watchung av
—Walter druggist Jersey City h 207 Watchung av
—William R mgr NY h 41 Watchung av
Hubley John H druggist 471 Bloomfield av h 198 Walnut
Hubschmitt Henry A Jr treas and mgr Montclair Academy h 158 Claremont av
—William A rem to Orange
Huch Robert H (Young & Huch) 133 Bloomfield av h do
Huddell John D coal NY h 190 Watchung av
—Joseph student res 190 Watchung av
Hudson Albert H sales mgr NY h 57 Beverly rd
—Clarence W tchr h 139 Cooper av
—Grace wid Elisha E h 59 Cambridge rd
—Paul H banker NY h 142 Haddon pl
Huemer Otto A pharmacist h 1 Central av
Huestis Edith H res 277 Grove
Huggins G Ellsworth h 31 Eagle Rock way
—Joseph D rubber goods NY h 84 Park
—Lydia M wid Isaac M h 43 Park
Hughes Andrew A paint NY h 231 Walnut
—Bernadett B steno NY res 64 Orange rd
—Bertha Mrs res 64 Orange rd
—Catherine wid John h 31 Brookfield rd
—Charles C commercial artist NY res 157 Lincoln
—Charlotte A h 614 Valley rd
—David h 13 Gates av
—Edgar C mech res 213 N Fulerton av
—Edward J clk res 15 Berkeley pl
—Ethel W steno res 157 Lincoln
—Frank pres Frank Hughes Co 300 Bloomfield av h 24 Prospect av
HUGHES FRANK CO real estate and insurance 300 Bloomfield av
—Frank R v pres and treas Frank Hughes Co 300 Bloomfield av res 24 Prospect av
—Genevieve steno res 15 Berkeley pl
—George G dry goods 536 Bloomfield av h 12 Munn
—Herbert B bkkpr NY res 31 Brookfield rd
—Ida M bkkpr res 31 Park
—James G rem to Washington D C
—James T clk 515 Bloomfield av h 14 Munn
—Janette G res 31 Park
—Jeanette library asst 73 Church res 72 Watchung av

B. H. & S. AUTO WRECKERS, Inc.
19 ELM STREET, MONTCLAIR, N. J.
PHONE 3734
LAMPS, TUBES and TIRES
SEATS and CUSHIONS
WIND SHIELDS, MAGNETOS

FRESCO PAINTERS and DECORATORS
19 BROOKFIELD ROAD
CHARLES ROGGHE & SON UPPER MONTCLAIR
Telephone 3017

ORANGE QUARRY CO. Crushed Trap Rock
For Roads and Concrete Construction
EAGLE ROCK AVENUE Telephone 4022 WEST ORANGE, N. J.

J. H. CONNOR COAL CO., PITTSTON
THE PEERLESS ANTHRACITE

Hughes

—Jennie clk res 31 Brookfield rd
—John Q clk NY h 157 Lincoln
—John M rem to Verona
—John M ins NY h 8 Bellaire Drive
—John M Jr ins NY res 8 Bellaire Drive
—Joseph R h 72 Watchung av
—Mary res 64 Orange rd
—Patrick lab h 18 Talbot
—Paul A com trav res 15 Berkeley pl
—Percy D plumber res 31 Brookfield rd
—Robert E clk res 15 Berkeley pl
—Rupert D chemical NY res 204 Park
—Rupert S accountant h 204 Park
—T Henry in USA res inq 15 Berkeley pl
—Thomas J h 15 Berkeley pl
—Thomas R sec NY h 2 Holland ter
—Walter salesman h 9 Duryea rd
—Wilhelmina wid H Morris res 6 Brooklawn rd
—William men's furnishings 515 Bloomfield av h 31 Park
Hulse Cornelius B mfr NY res 136 Watchung av
—Ethel M tchr res 225 Walnut
—John B umbrellas NY h 136 Watchung av
Hulst George D Rev pastor Montclair Heights Reformed Church h 3 Macopin av
Hult Clara emp Mountainside Hospital res do
Humbert Stanley R salesman h 258 Park
Humphrey Charles W cashier NY h 6 Club
—Derrick lab res 29 Gray
—James H lab h 50 New
—John res 15 Miller
—John lab res 29 Gray
—John W h 29 Gray
—Louise G Mrs tchr State Normal School res 33 Marion rd
—Matthew lab res 29 Gray
—Matthew J lab res 10 Glen Ridge av
Hunt Albert lab h 34 William
—Carrie L tchr Hillside Junior High School res 40 Park
—Clarence H clk res 15 Midland av
—David B h 22 The Crescent
—Edward McK res 22 The Crescent
—John salesman h 69 Pleasant av
—John F mariner h 15 Midland av
—M Elizabeth res 48 Porter pl

FIDELITY UNION TRUST COMPANY
NEWARK, N. J.
BROAD AND BANK STREETS
Takes Charge of Clients' Securities and Attends to all Details
Acts as Executor, Assignee, Guardian and Administrator

EARL C. WOODWORTH
REAL ESTATE - INSURANCE - NOTARY
240 BLOOMFIELD AVE. Phone 161 CALDWELL, N. J.

Real Estate MURDOCH-FAIRCHILD CO. Insurance
Opp. D., L. & W. R. R. Station MONTCLAIR, N. J. Telephone 6900

BLOOMFIELD TRUST COMPANY
Member Federal Reserve System
Largest Bank in the Community
3% on Checking Accounts 3%
4% in Special Interest Department 4%

Hunt

—Virginia E wid William J h 48 Porter pl
—Walter K rem to Elmira N Y
Hunter Abraham lab h 24 Fulton
—Arthur h 124 Lloyd rd
—Charles H accountant NY res 77 Pleasant av
—Charles L agt NYCRR res 30 The Crescent
—Clarence E clk NY h 96 Harrison
—Edward res 41 S Willow
—James H clk h 5 Lansing pl
—Virginia student res 124 Lloyd rd
Huntsman Charles H res 210 Bellevue av
Huntting Ella tchr State Normal School res 230 Park
Hupfeld Frederica H Mrs res 255 Park
Hurd Dwight res 16 Union
—Edward M res 16 Union
—Foley J res 16 Union
—J Francis res 16 Union
Hurdle Amy M wid Lee res 146 Bloomfield av
Hurlbut Anna res 327 Orange rd
—Charles C eng NY h 25 Brunswick rd
—Constantia A wid Edward A rem to Potsdam N Y
—Hinman B civil eng h 125 Elm
—Horace A salesman NY h 327 Orange rd
Hurrey Charles D sec NY h 100 Midland av
Hurziz Mary housekpr 81 S Mountain av
Husk Harry C asst cashier First Nat Bank of Montclair 600 Valley rd h at Mountain View
Hussa Theodore E eng NY h 32 Clinton av
Hutchenson Harvey rem to Newark
—Henry janitor h 112 Maple av
Hutchings Charles A decorator NY h 171 Orange rd
—Henry B res 137 Central av
—Roger C salesman res 171 Orange rd
Hutchinson Edwin B h 194 Inwood av
—Frank J merchant NY h 49 Lloyd rd
—May wid D W res 49 Lloyd rd
—Robert G Jr specialist NY h 205 Midland av
—Robert G 3d clk NY res 205 Midland av
—Stanley H h 7 Glenwood rd
Huttenloch William C vault clk Montclair Essex Trust Co h 57 Montague pl
Huttenlock George M supt of parks (3) 647 Bloomfield av h 19 Patton pl
Hutton William R h 33 George
Huxham Donald V res 124 Midland av
—Sydney S mgr NY h 124 Midland av
—Trevor chemist h 11A Oxford

CALDWELL BUILDERS' SUPPLY CO. LUMBER, BUILDING MATERIAL
J. F. GLASBY, President and Treasurer
Telephone 400 Caldwell
Roseland Ave. and Erie Railroad, Caldwell, N. J.

THE SLAYBACK-VAN ORDER COMPANY
Lumber, Masons' Materials, Coal, Wood and Ice Phone 28 CALDWELL, N. J.

JOHN BLONDEL & SON. Superior Anthracite COAL.

MABEL A CORBY REAL ESTATE
Montclair Tel. 2401
CORBY-LEWIS CONCERT SONG
Montclair Tel. 2401

Hyde

Hyde Albert A mgr 21½ Midland av h at Verona
—William lab h 26 New
—William M woolens NY h 78 High
Hyland Francis tel opr NY res 41 N Willow
—Margaret Mrs h 41 N Willow
—Patrick J h 151 Valley rd
—William rem to New York city
Hynes Mary C bkkpr Montclair Essex Trust Company h at Bloomfield

IANUALO ALFONSO tailor res 70 Pine
Icsman Bessie nurse Mountainside Hospital res do
Iehle Adaline W wid Harry R h 86 Grove
Igarashi Masao butler 165 Gates av res do
Ilgen Anna J rem to Bloomfield
—Benjamin F Jr rem to Bloomfield
—Clara T rem to Bloomfield
—David rem to Bloomfield
—Ernest P rem to Bloomfield
—Helen rem to Bloomfield
—John rem to Bloomfield
—Minnie A rem to Bloomfield
—Nora T wid Benjamin F rem to Bloomfield
Ilsley Harriet B res 185 Fernwood av
Imbrie W Morris mech eng h 105 Llewellyn rd
Inhoff Ralph R lumber Jersey City h 25 Montclair av
Immaculate Conception School Munn c Cottage pl
Immediato Joseph rem to New York city
—Michele chauffeur h 33 Glen Ridge av
Impellizzere Isidoro tailor h 32 Sherwood
Indelli Luigi lab h 41 Glen Ridge av
INDUSTRIAL WIRE AND METAL WORK Richard Carswell prop 95 High Newark N J—See p 66
Ingersoll Charles H mfr NY h 205 Upper Mountain av
Ingham Edith res 83 Montague pl
—Mary nurse 83 Montague pl res do
Ingram Annie wid Franklin boarding house 28 Union
—George h (32) 65 Union
Innarella Pasquale shoemaker 51 Bay h 102 Pine
Innerarity John F woolens NY h 386 Park
Innes Catherine h 141 Walnut
—Mary steno NY res 141 Walnut
Inserra Pasquale (U S Provision Co) 95 Forest h do
INTERSTATE STORE FIXTURE CO 735 S 20th Newark N J
Intile Anthony confectionery 48 Bay h do
Intiler Joseph lab h 50 Wildwood av

GENERAL TINSMITHS AUTO RADIATOR REPAIRING JOHN HEYRICH, Inc. 82 VALLEY ROAD, MONTCLAIR, N. J. OFFICE AND SHOP TELEPHONE 3508

ESSEX TITLE GUARANTY & TRUST CO. GUARANTEES TITLES TO REAL ESTATE. 483 BLOOMFIELD AV., MONTCLAIR

Real Estate
481 Bloomfield Ave.
MONTCLAIR
L. W. DURSTINE
Insurance
Telephone
6 4 5 5

Intili

INTILI JOSEPH contractor 50 Wildwood av h do—
See p 29
Ippolito Michele grocer 99 Pine h do
Iracesco Toscano rem to Belleville
Irciardo Lorenzo res 105 Pine
—Michele shoemkr h 105 Pine
Irons John H lab h 61 Glen Ridge av
—Lida D tchr res 101 Park
Irving Ethel H res 11 N Sunset Park
—Harold L res 11 N Sunset Park
—Walter M dry goods NY h 11 N Sunset Park
Irwin James Ralph elec eng h 23 Irving
—Robert Leonard mgr Bloomfield h 32 Irving
Isbill Charles W salesman res 439 Washington av
Iseley Emma Mrs res 271 Claremont av
Ives Edwin S printer NY h 6 Fairfield
—Herbert E h 32 Laurel pl
—John N h 214 Lorraine av
Ivey Henrietta J h 36 N Mountain av
—Margaret J res 36 N Mountain av
—Martha W res 36 N Mountain av

JACKSON ABRAM R h 105 Bellevue av
—Alfred janitor res 682 Bloomfield av
—Amos M h 7 Walnut pl
—Ashville lab res 63 Glen Ridge av
—Benjamin L driver h 9 Talbot
—Bessie Mrs dressmaker 20 Pine h do
—Charles driver h 44 Lexington av
—Charles W woolens NY h 2 Lansing pl
—Daniel janitor h 169 Bloomfield av
—David riding school 37 Central av res inq do
—Elizabeth M steno NY res 268 Midland av
—Ella res 30 Gray
—Enos Jr driver h 120 Maple av
—Ernest (Eureka Restaurant) 211 Bloomfield av h 53 Gray
—Frank W lawyer NY h 145 Park
—Franklin K accountant h 268 Midland av
—Frederick lab h 7 Talbot
—Henry lab h 29 Wheeler
—Isaac lab h 23½ Mission
—Jacob A h 289 Claremont av
—James A driver h 121 Forest
—James K (Montclair Fuel Service Station) Bloomfield av c Elm h at Paterson

A. C. BURKE Automobile Coach Work
Bodies Built to Order
Body Repairing
Painting, Trimming and Metal Work
103-105 WALNUT ST.
MONTCLAIR, N. J.
Telephone 4542

WILLIAM S. ROE, Merchant
15-31 RIVER STREET PLUMBING SUPPLIES
Tel Mulberry 3700 Newark, N.J.

James A. Coe & Co.
Office and Warehouses
395-401 WASHINGTON ST.
NEWARK, N. J.
Telephone 2675 Mulberry
Iron and Steel
Copper, Tin, Zinc

PHONE 19 R. H. SEE COAL CO. 131 Bloomfield Ave. Montclair

Rents Boxes of Different Sizes at Moderate Rates
FIDELITY UNION TRUST COMPANY
NEWARK, N. J.
BROAD AND BANK STREETS
Conducts Largest Safe Deposit Vaults in the State

Jackson

—Jersey R Mrs h 173 Bloomfield av
—John lab h 19 Cross
—Joseph J chauffeur h 9 Washington
—Levi H cook 28 Union h 146 Bloomfield av
—Lewis J res 40 Lexington av
—Luis emp ERR res 70 Oakwood av
—Mamie res 22 Central av
—Maria L wid M h 15 Miller
—Marion M res 145 Park
—Martha Mrs h 15 New
—Mary Mrs h 37 Bay
—Mary J Mrs cook h 3 New
—Mary R wid James h 134 Forest
—Sarah Mrs asst matron 83 Pleasant av res do
—Stewart W h 56 Elm
—Thomas H gardener h 27 Talbot
—William emp town h 12 Bay
—William (Montclair Construction Co) 48 Maple av h do
—William H lab h 30 Gray
—Wyatt (Jackson & Myatt) 9 Label h do
—& Myatt (Wyatt Jackson and Andrew G Myatt) trucking 9 Label
Jacob Henry h 254 N Mountain av
—Jean A Mrs h 47 N Fullerton av
Jacobs Abraham prop Brighton Produce Co 254 Park h at E Orange
—Helen G bacteriologist (11) 647 Bloomfield av res 63 Orange rd
—Mae mgr 219A Bellevue av h at E Orange
—Nellie M tchr State Normal School res 259 Claremont av
—West C mgr NY h 82 Watchung av
Jacobsen Irving (S & I Jacobsen) 596 Bloomfield av h 35 Midland av
—Samuel (S & I Jacobsen) 596 Bloomfield av h 35 Midland av
—S & I (Samuel and Irving Jacobsen) sporting goods 596 Bloomfield av
Jacobson Anna clk 470 Bloomfield av h at Newark
Jacobus C Eastman transportation Newark h 111 N Mountain av
—Charles W h 518 Bloomfield av
—Charles W letter carrier h 65 Portland pl
—Charles W Jr res 65 Portland pl
—C Russell drug clk 550 Bloomfield av and prop Cedar View Poultry Farm 104 Alexander av h do

MONTCLAIR DECORATING COMPANY 225 Glen Ridge Ave.
Open Evenings
WALL PAPERS RETAILED AT WHOLESALE PRICES
Phone 3961

WATSESSING CENTRE The Watsessing Bank
Interest of 3% paid on Checking Accounts.
Interest of 4% paid on Time Accounts.

42 Spring St.
Montclair, N. J.
Tel. 4040
SIMPSON-MERRITT CO. Real Estate Brokers
INSURANCE AGENTS

QUALITY IS WHAT TALKS.
OUR PAINT HAS IT.
NEWARK GLASS CO. OILS, PAINTS, BRUSHES.
273 & 275 MARKET ST. NEWARK, N. J.

PRIVATE FUNERAL PARLORS
532 BLOOMFIELD AVENUE
MONTCLAIR
W. N. KNAPP & SONS
Phone MONTCLAIR 104
Res. Phone MONTCLAIR 5712

Jacobus
—David D clk Montclair Essex Trust Co h 46 Walnut Crescent
—Edward glassblower res 51 James
—Harry N mgr Harrison h 38 Park
—Herbert R rem to Bayonne
—Jesse com trav res 51 James
—Louis rem to New York state
—Margaret A res 190 Park
—Mary E wid B Wilson h 518 Bloomfield av
—Nesbit S clk NY res 38 Park
—Parker G adjusting clk 695 Bloomfield av h at E Orange
—S Frank ins Newark h 85 N Fullerton av
Jacovini Vincenzo chauffeur h 20 Sherwood
Jaeger Daniel plush mfr NY res 15 Prospect ter
—Eleanore L wid Otto h 15 Prospect ter
—Jerome clk 522 Bloomfield av h at Bloomfield
—Lillybell res 15 Prospect ter
—Otto plush mfr Paterson h 66 Melrose pl
—O Waldermere importer NY h 283 Orange rd
Jaeggli Jacques designer h 763 Bloomfield av
JAEHNIG LIGHTING FIXTURE CO INC 221-223 13th av c Morris av Newark N J—See p 31
"JAGELS" INC coal and flour 119 Franklin Belleville N J and 333 Glenwood av East Orange N J—See p 27
Jahn Julius P driver h 2 Maple av
—Walter rem to Staten Island N Y
James Edith tchr res 51 Park
—Elizabeth prop Harper Method 300 Bloomfield av res 31 Union
—Ellen E res 126 Gates av
—Ernest J h 126 Gates av
—Gordon broker N Y h 45 Oakwood av
—Henry (H James & Brother) 24½ Orange rd h do
—H & Brother Henry James prop printers 24½ Orange rd
—Julia E wid William H H h 51 Park
—Samuel lab res 116 Maple av
—Walter M chemist res 525 Park
—William C gardener h 14 William
—William L lawyer h 289 Claremont av
JANCOVIUS & SON INC (Electric Carpet Cleaning Works) carpet cleaning 112-120 Arlington Newark N J—See p 24
Jani George h 210 Watchung av

THE PITTS CO. ASPHALT SHINGLES
Tel. Mulberry 1124 58 Park St., Newark, N. J.

BANK OF MONTCLAIR. Interest Allowed on Deposits. Accounts of Individuals, Firms and Corporations solicited.

Phone CROWELL—B. B. 0240 For Lumber

ALEXANDER FORBES & CO. SEEDSMEN 115 MULBERRY ST. Forbes Seeds PLANTS·BULBS·FERTILIZERS ·DAILY LOCAL DELIVERY· Telephone Market 4578

Janney

Janney Richard accountant NY h 113 Bellevue av
Janson David carp h 75 Pine
Janssen Jan M F mgr NY h 85 Elm
Jarrett John O accountant NY h 7½ Belvedere pl
Jarvie Amelia res 150 Upper Mountain av
—James N h 150 Upper Mountain av
—Margaret S h 62 S Fullerton av
JARVIS BENJAMIN E INC pattern and modelmakers 113-115 Mechanic Newark N J—See p 48
—Lillian res 83 Forest
—Ruby res 83 Forest
—Warren S banker NY h 4 Wilde pl
Jasper William W lab h 9 Wheeler
Jawitz Philip h 449 Grove
—Rose pres and treas LaRose Waist Stores Inc 470 Bloomfield av res 449 Grove
Jayne David W h 20 Hoburg pl
Jeader John lab h 139 Valley rd
Jefferson Thomas Mrs res Hotel Montclair
Jeffery Claribel teacher music 517 Bloomfield av h at Newark
Jeffries Asa cook h 118 Maple av
Jelene George emp NYTelCo res 66 Orange rd
Jellerson Ida wid George S h 98 Park
—Jean W steno NY res 98 Park
—Marjorie E res 98 Park
Jencks Millard H h 74 Overlook rd
Jenkins Alger h 190 Summit
—Fannie res 27 Hillside av
—Felix A lawyer NY h 188 Summit av
—Frank F mgr 580 Bloomfield av h at Orange
—Gertrude res 56 Forest
—Henry E res 190 Summit av
—Michael O h 372 Upper Mountain av
—William L gardener h 47 James
Jenness Mary N wid George res 343 N Fullerton av
Jennie Clara J Mrs h 197 Walnut
Jennings Frank h 20 Portland pl
—John H foreman Glen Ridge h 55 Montague pl
—May L res 55 Montague pl
—May W wid Herbert T res 196 Claremont av
Jenoves Charles ladies' tailor 143 Valley rd h at Newark
Jensen Carl C mgr NY h 294 Orange rd
Jephson William Y cashier NY h 60 Beverly rd
Jerbasi John lab h 7 Fidelity pl

TREACY-DAWSON & CO. Automobile, Coach Work Refinishing 14 FRINK ST., near Erie Depot Telephone 6051 MONTCLAIR, N. J.

For a SUCCESSFUL GARDEN
SOW EATON'S SEEDS
MONTCLAIR, N. J. NEWARK, N. J.

B. H. & S. AUTO WRECKERS, Inc.
19 ELM STREET, MONTCLAIR, N. J. PHONE 3734
SPRINGS, BEVEL-GEARS and PINIONS, PINIONS, CARBURETORS, WHEELS

Jeter

Jeter John H rem to Baltimore Md
Jetter Albert clk NY res 325 Orange rd
—Frederick clk NY res 325 Orange rd
—Harry clk NY res 325 Orange rd
—John jeweler NY h 325 Orange rd
—John A emp AmRyExCo res 325 Orange rd
Jewett George H tchr Montclair Academy Walden pl c Bloomfield av res do
Jiamo James V rem to New York city
Jiviski Mary res 36 Afterglow way
Jobson Thomas metallurgist h 74 Montclair av
Johansen Alexander B chauffeur h 28 Orange rd
—Ann E Mrs dressmaker 28 Orange rd h do
—Anna wid Ulysses h 21 Orange rd
Johne Charles W baker 317A Orange rd h do
Johns Ernest lab h 26 Washington
—William A mgr Jersey City h 80 Bellevue av
Johnson Adela P wid Charles H Jr h 30 The Crescent
—Adolph carp h 9 Harvard
—Albert A ins NY h 83 Grove
—Alfred physician 41 N Fullerton av h do
—Alice Mrs h 133 Glen Ridge av
—Alice C res 230 Park
—Anna hemstitching (21) 427 Bloomfield av h do
—Anna wid Daniel res 25 Myrtle av
—Anton E chauffeur h 2 Maple av
—Arthur R merchant NY h 69 Myrtle av
—Arvid rem to Sweden
—Bertha tel opr res 15 Willard pl
—Carl tailor 303 Bloomfield av h at Bloomfield
—Carl J prop Johnson & Co r 345 Bloomfield av h 39 Tichenor pl
—Catherine Mrs h 682 Bloomfield av
—C Haldane advertising NY h 2 Sutherland rd
—Charles lab h 40 New
—Charles E Rev pastor Swedish Baptist Church h 11 Trinity
—Christina wid Andrus h 19 Valley rd
—Daniel lab h 39 Gray
—Daniel Rev h 13 Cherry
—David bkkpr res 27 N Willow
—Dora A Mrs steno res 46 Mission
—Dorothy student res 128 Chestnut
—Edith tchr res 80 Park
—Edmund S lawyer Jersey City h 16 Duryea rd
—Eliza Mrs res 29 Woodland av

FRESCO PAINTERS and DECORATORS
19 BROOKFIELD ROAD
CHARLES ROGGHE & SON UPPER MONTCLAIR
Telephone 3017

ORANGE QUARRY CO. Crushed Trap Rock
For Roads and Concrete Construction
EAGLE ROCK AVENUE Telephone 4022 WEST ORANGE, N. J.

Real Estate FRANK H. CORSON Insurance
375 BLOOMFIELD AVE. Phones 7235-5938 MONTCLAIR

Pays Interest on Balances of $1,000 or More
FIDELITY UNION TRUST COMPANY
BROAD AND BANK STREETS NEWARK, N. J.
The Commercial Banking Department of the

Johnson

—Elizabeth res 30 The Crescent
—Ellen J beauty parlor 428 Bloomfield av h at New York city
—Emma C Mrs rem to New York city
—Ernest O carp h 4 Walnut Crescent
—Frank W clk E Orange h 159 Clermont av
—Frederick h 58 Cambridge rd
—Gunnar W h 10 Depot sq
—Helen h 139 High
—Helen tchr res 128 Chestnut
—Helen B Mrs tchr Montclair Academy Walden pl c Bloomfield av res do
—Henning carp res 36 Clover Hill pl
—Henning C carp h 44 Walnut Crescent
—Henrietta wid Charles H h 80 Park
—Henry butler res 23½ Mission
—James Rev res 8 Hartley
—James R musician h 130 Claremont av
—Janet tchr res 128 Chestnut
—John emp CRR h 50 Greenwood av
—John N clk h 23 Appleton pl
—John W painter res 27 N Willow
—Joseph lab h 29 Woodland av
—Julia cook res 20 Elmwood av
—Julius C chauffeur h 121 Walnut
—Katherine h 15 Orange rd
—Lawrence rem to East Orange
—Leonard carp h 30 Forest
—Lillian tchr res 43 N Fullerton av
—Luetta rem to Newark
—Mabel L rem to New York city
—Martha Mrs clk 492 Bloomfield av h 75 Forest
—Martin carp res 51 James
—Mary E housekpr 238 Valley rd
—Mary M h 13 Cherry
—Mathilda wid Frederick res 98 Grove
—Matthew rem to Virginia
—Matthew lab h 29 Woodland av
—Moses B chauffeur h 209 N Fullerton av
—Nels J shipping clk res 23 Appleton pl
—Oscar carp h 10 Depot sq
—Priscilla res 46 Franklin pl
—Richard h 170 Pine
—Robert B mgr NY h 223½ Walnut
—Samuel lab h 6 Orange rd
—Samuel P porter res 138 Maple av
—Sarah res 28 Valley rd

Real Estate MURDOCH-FAIRCHILD CO. Insurance
Opp. D., L. & W. R. R. Station MONTCLAIR, N. J. Telephone 6900

BLOOMFIELD TRUST COMPANY
Member Federal Reserve System
3% on Checking Accounts of $300 and over 3%
4% on Your Savings Credited and Compounded Quarterly 4%

PASSAIC-BERGEN LUMBER CO. LUMBER AND BUILDING MATERIALS
Lawrence St. and Erie R. R. EAST ORANGE, N. J.
Tel. Orange 3030

Johnson
—Sara G prin Chestnut St School h 5 Midland av
—S Olin brass mfr res 127 Llewellyn rd
—Sven carp res 10 Maple av
—Taylor chauffeur res 30 Forest
—Theodore lab h r 16 Charles
—Thomas L driver h 13 Fulton
—Ulrich h 54 Alexander av
—Walfrid I painter 7 Willard pl h do
—Walter E res 11 Trinity
—William h 128 Chestnut
—William Jr clk res 128 Chestnut
—William lab h 47 Mission
—William L h 40 Park
—William M h 2 Burnside
—& Co Carl J Johnson prop awning mfrs r 345 Bloomfield av
Johnston George gardener h 82 Church
—Henry R banker NY h 75 Prospect av
—Percy H pres NY h 32 Pleasant av
—Richard T tchr M High School h 4 Nassau rd
—Stuart S res 301 Upper Mountain av
Joiner Joseph H pianos NY res 63 Oakwood av
Jolliff Carl N mgr NY h 11 Waterbury rd
—Joseph C res 11 Waterbury rd
Jonathan Andrew garage 97 Maple av h at Bloomfield
Jones Ada Mrs res 683 Bloomfield av
—Adam L h 71 S Mountain av
—Alfred A sexton First M E Church h 48 Maple av
—Arnold A emp 20 Spring h do
—Arthur coachman h 20 Lexington av
—Bernardine res 2 Sunset av
—Carl M res 324 Claremont av
JONES CHARLES lawyer (802) 738 Broad Newark N J and 10 Princeton pl h do
—Charles S lawyer NY h 324 Claremont av
—Charles S rem to Garden City L I
—Dalum lab h 132 Forest
—Douglas tailor 6 New h do
—Earl D produce NY h 15 Morningside av
—Edward lab h 106 N Fullerton av
—Ellen Mrs h 30 Valley rd
—Florence Mrs res 2 Sunset av
—Frank C h 287 Upper Mountain av
—Frank H h 83 Plymouth
—Frederick H ins NY h 159 Watchung av
—Frederick H Jr adv NY res 159 Watchung av
—Harry lab h 87½ Forest

CALDWELL BUILDERS' SUPPLY CO. J. F. GLASBY, Pres. and Treas.
LUMBER, BUILDING MATERIAL
Tel. 400 Caldwell Roseland Avenue and Erie Railroad, Caldwell, N. J.

REAL ESTATE AND INSURANCE **STANTON CO.** HINCK BUILDING Telephone 6235 MONTCLAIR, N. J.

MABEL A CORBY REAL ESTATE Montclair Tel. 2401

Jones
—Henry lab res 97 Maple av
—Henry Ware lawyer NY h 525 Park
—Herbert ins Newark h 222 Valley rd
—James A chauffeur h 14 Talbot
—Jennette h 10 Sherwood
—John O h 428 Valley rd
—Julia E wid Charles res 30 Maple av
—Kate wid Paul h 15 William
—Lawrence H dentist NY h 83 Montclair av
—Lula Mrs res 85 Forest
—Mabel W steno res 428 Valley rd
—Minnie res 50 Franklin pl
—Parker driver res 6 Maple av
—Raymond B student res 83 Montclair av
—Raymond E banker NY h 231 Upper Mountain av
—Rebecca res 525 Park
—Robert billiards 668 Bloomfield av h 676 do
—Robert L lab h 19 Orange rd
—Theodore E emp DL&WRR h 216 Bloomfield av
—Thomas lab h 12 Central av
—Wardwell student res 83 Plymouth
—William h 182 Bloomfield av
—William emp 584 Valley rd h 580 do
—W Rhys physician 37 N Fullerton av res do
Jonsson John h 163 Harrison av
Joos Harry T salesman h 147 Forest
Jordan Arthur lab h 190 Bloomfield av
—Brothers (Daniel Isadore and William Jordan) automobile supplies 586 Bloomfield av
—Daniel (Jordan Brothers) 586 Bloomfield av h 12 Tichenor pl
—Daniel lab h 10 Bay
—Frederick S adv NY h 212 Valley rd
—George F salesman 40 Spring res 35 Union
—Henry h 62 Pleasant av
—Isadore (Jordan Brothers) 586 Bloomfield av h 10 Tichenor pl
—Leo clk 456 Bloomfield av res 129 Midland av
—Matthew J mgr NY h 120 Watchung av
—Max shoe dealer 456 Bloomfield av h 129 Midland av
—William (Jordan Brothers) 586 Bloomfield av h 12 Tichenor pl
Jorgensen Oscar janitor 9 Bradford pl h do
Josephson Allen emp 86 Clinton av es do
Josick John C h 537 Bloomfield av
Joslyn June J res 133 Claremont av
Joy Gertrude L emp 103 Walnut res 17 Oxford

CORBY-LEWIS CONCERTSONG Montclair Tel. 2401

ESSEX TITLE GUARANTY & TRUST CO. INTEREST PAID ON DEPOSITS SUBJECT TO CHECK. 483 BLOOMFIELD AV., MONTCLAIR

Newark Technical School 367 High St. Newark, N. J. The College of Engineering College and Evening Classes. Day Courses in Mechanical, Electrical and Chemical Engineering. Book of Information Sent on Request ALLAN R. CULLIMORE, Director

Real Estate
481 Bloomfield Ave.
MONTCLAIR
L. W. DURSTINE
Insurance
Telephone
6 4 5 5

Joy
—Joseph A elect h 17 Oxford
—Mary E wid Joseph h 17 Oxford
Joyce Anthony letter carrier h 140 Walnut
—Anthony W clk res 76 Forest
—Frank V florist h 140 Walnut
—Genevieve clk res 38 Forest
—Jane F steno Bloomfield res 140 Walnut
—Jeremiah gardener h 139 N Fullerton av
—Jeremiah Jr clk res 139 N Fullerton av
—Joseph E lab h 76 Forest
—Joseph E Jr res 76 Forest
—Mary V clk NY res 139 N Fullerton av
—Walter J clk Newark h 137 N Fullerton av
—William h 38 Forest
Judd Chandler C clk NY res 206 Claremont av
—Edward N clk NY res 206 Claremont av
—Edwin F tchr M High School h 14 Bruce rd
Judge Bernard clk 294 Bloomfield av h at Newark
—William J auditor NY h 36 Glenwood rd
Judson Lavinia tchr res 14 Forest
Juergens Hubert F h 346 N Mountain av
Juliano Antonio painter h 28 Glen Ridge av
Julius Eliza wid Alfred laundress h 15 William
—Wilbur chauffeur h 24 William
Jumper George carp h 15 Friendship pl
—John carp h 8 George
Junghans Dietrich bkkpr NY h 43 Montclair av
—Emilie clk NY res 43 Montclair av
—Minnie prop Montessori Children's House 26 Church res 43 Montclair av
—William student res 43 Montclair av
Justice Richard S h 106 Claremont av

KABACOFF MORRIS confectionery 250 Park h 254 do
Kachel Mae tchr Montclair Academy res 40 S Willow
Kade Max mfr NY h 200 Lorraine av
Kaestner William upholsterer h 790 Valley rd
Kagen Henry h 334 Bloomfield av
—Rose Mrs prop Montclair Music Co 341 Bloomfield av h 334 do
Kahler Peter rem to New York city
Kahrs Frank J salesman h 59 Beverly rd
—Henry res 429 Washington av
Kain Edward D printer NY h 736 Valley rd
Kaine Anna clk res 104 Glen Ridge av

A. C. BURKE Automobile Coach Work
Bodies Built to Order
Body Repairing
Painting, Trimming and Metal Work
103-105 WALNUT ST.
MONTCLAIR, N. J.
Telephone 4542

WILLIAM S. ROE, Merchant
15-31 RIVER STREET Steel and Iron Pipe
Tel. Mulberry 3700 Newark, N. J. Fittings and Valves

James A. Coe & Co.
Office and Warehouses
395-401 WASHINGTON ST.
NEWARK, N. J.
Telephone 2675 Mulberry
Iron and Steel
Copper, Tin, Zinc

PHONE 19 R. H. SEE COAL CO. 131 Bloomfield Ave. Montclair

Issues Letters of Credit and Travelers' Checks
FIDELITY UNION TRUST COMPANY
NEWARK, N. J.
BROAD AND BANK STREETS
225 Glen Ridge Ave.
MONTCLAIR DECORATING COMPANY
WALL PAPERS, PAINTING AND DECORATING
Phone 3961
Guarantees Titles to Real Estate in New Jersey

Kaine

—John L deputy sheriff h 104 Glen Ridge av
—Sarah nurse 104 Glen Ridge av res do
Kalepsch Frederick W merchant NY h 28 Clover Hill pl
Kamp Bertha M h 24 Portland pl
Kane Ella A h 38 Church
—Ellen wid Lawrence res 67 Union
—John F h 67 Union
—Margaret wid Thomas h 19 Grant
—Mary F dressmaker 295 Bloomfield av h do
—Mathilda Mrs h 15 Montclair av
—Maurice J com trav h 23 Prospect ter
—Rose clk NY res 295 Bloomfield av
—Thomas L adv NY res 67 Union
—William attorney at law Essex Title Guaranty and Trust Co h 68 N Willow
Kanowith Bernard clk 546 Bloomfield av h at Newark
—David (Economy Dry Goods Shop) 546 Bloomfield av h at Newark
Kapnek Nathan pres Capitol Shoe Stores Inc 474 Bloomfield av h at Newark
Kapp Joseph R h 8 Lansing pl
Kappler Joseph lab h 46 Bay
Karney Grace H nurse 26 Forest res do
—Mary I steno res 26 Forest
—Robert porter NYTelCo h 26 Forest
Kartoff Arthur res 377 Bloomfield av
Kashmann Isaac H (Caro & Kashmann) 555 Bloomfield av h 101 Elm
Kastner Anne E clk (3) 484 Bloomfield av h at Glen Ridge
—Joseph Jr clk NY h 11 Frances pl
Kaston Philip mgr 599 Bloomfield av h at Newark
Katz Anna res 39 Glen Ridge av
Kaufman Ferdinand B sec and treas E M Harrison Market 522 Bloomfield av h at Newark
Kaveny Ellen F tchr res 162 Valley rd
—James student res 24 Valley rd
—John J plumbing and heating 28 Valley rd h 24 do
—Margaret res 27 Valley rd
—Martin lawyer NY res 27 Valley rd
—Mary res 27 Valley rd
—Mary res 162 Valley rd
—Mary wid John h 27 Valley rd
—Michael L postmaster Verona res 27 Valley rd
—Thomas B letter carrier h 162 Valley rd

3 Per Cent. Interest Paid on Checking Accounts The Watsessing Bank Watsessing Centre

REPAIRS FOR ALL KINDS OF SEWING MACHINES
Singer Sewing Machine Shop 162 BLOOMFIELD AVE. Telephone 7244 BLOOMFIELD, N. J.

Kaveny

—Thomas B Jr mgr 484 Bloomfield av res 162 Valley rd
—William plumber 27 Valley rd res do
Kayser Mary res 2 Vera pl
—Robert C sec and treas J D Mockridge Inc 369 Bloomfield av h at W Orange
Keane Michael J h 30 Brookfield rd
—Peter A driver h 19 Willard pl
Kearney Edward D plumber 216 Bloomfield av h 32 S Willow
—Edward P student res 32 S Willow
Keasbey Robert A h (72) 59 Union
Keating Joseph M mgr 370 Bloomfield av h 408 Grove
Kecumaks Nathan L (Orange Road Delicatessen) 316 Orange rd h at Newark
Kee John lab h 16 Willowdale av
—Joseph L lab h 16 Willowdale av
—Julius D carp h 27 Bay
—Minnie cook res 129 Maple av
—Rebecca wid Carter h 129 Maple av
—William lab res 129 Maple av
Keefer George C sec NY h 180 Midland av
Keeler Edwin A rem to Verona
—Eva C rem to Verona
—Otis E h 271 Park
Keen N Nelson broker NY h 8 Waterbury rd
Keenan J Dale mfr NY h 228 Park
—Philip K mfr NY res 181A Valley rd
—Ruth J res 181A Valley rd
—Walter F mfr NY h 181A Valley rd
Keene Herbert res 51 S Fullerton av
Kees G Hilton research eng h 295 Bloomfield av
Keese Herman B organist St James Episcopal Church h 30 Norman rd
Keester William h 641 Grove
Kefalonitis Andrew prop Lackawanna Lunch Room 14 Spring res inq do
Kegel Will C pres Montclair Herald 223 Glen Ridge av h 27 S Willow
—William F v pres Montclair Herald 223 Glen Ridge av h 29 S Willow
Kehn Henry clk res 107 Bloomfield av
—Michael lab h 107 Bloomfield av
Kehoe Hugh plumber Montclair Water Co h 106 Glen Ridge av
—John chauffeur h 22 Montague pl

STORE FRONTS. NEWARK GLASS CO. OILS, PAINTS, BRUSHES. 273 & 275 MARKET ST. NEWARK, N. J.
FUNERAL DIRECTORS 532 BLOOMFIELD AVENUE MONTCLAIR
W. N. KNAPP & SONS
Phone MONTCLAIR 104 Res. Phone MONTCLAIR 5712
THE PITTS CO. SLAG ROOFING Tel. Mulberry 1124 58 Park St., Newark, N. J.

Bank of Montclair
SAFE DEPOSIT VAULTS. Absolute Security
Fireproof Storage of Valuables at Reasonable Rates
Boxes to Rent, $5 per annum and upwards

Phone CROWELL—B. B. 0240 For Lumber

Kehoe

—Thomas h 14 Miller
Keigher Andrew lab h 59 Mission
Keisler Harry M emp 695 Bloomfield av res 79 Claremont av
Keith Josephine N Mrs h 2 Godfrey rd
—William S res 2 Godfrey rd
Kelch Philip A clk h 102 Walnut
Kellam George A lab h 42 Maple av
Kellcher Frank V clk h 551 Bloomfield av
—John harnessmaker 413 Bloomfield av h 209 Glen Ridge av
—Joseph A clk 145 Glen Ridge av res 209 do
Keller Dorothy L res 94 Valley rd
—George H h 450 Bloomfield av
—Henry H student res 94 Valley rd
—Henry R D h 94 Valley rd
—Kaj com trav h 1 Lansing pl
—Philip h 33 Montague pl
Kellett Edward C dry goods 458 Bloomfield av and 612 Valley rd h 167 Park
Kelley John painter h 16 Charles
—John E mech h 462 Bloomfield av
—Joseph gardener h 18 Charles
—Michael eng res 9 Tichenor pl
—see Kelly
Kellinger Dewitt C mgr NY h 775 Bloomfield av
Kellogg Charles S lawyer h 272 Orange rd
—David M importer h 40 Lloyd rd
—Frederick C lawyer NY h 274 Orange rd
—Grace D tchr res 10 Gates av
Kellum Frank J painter h 219 Glen Ridge av
Kelly Alice M nurse 128 Claremont av res do
—Annie A steno NY res 36 Montague pl
—Arthur clk NY res 147 Valley rd
—Arthur B clk NY h 33 Montague pl
—Catherine wid Patrick h 36 Montague pl
—Cecelia B tchr res 36 Montague pl
—Helen E res 9 Grove ter
—Jennie wid Michael h 147 Valley rd
—John caretaker Edgemont Park res 63 Montague pl
—John B h 217 Inwood av
—John B lawyer NY h 322 Grove
—John P clk 272 Bellevue av res 147 Valley rd
—Leo J res 138 Haddon pl
—Margaret tchr res 322 Grove
—Margaret Mrs h 138 Haddon pl
—Margaret L res 36 Montague pl

ALEXANDER FORBES & CO.
"SEEDSMEN"
115 MULBERRY ST.
Forbes Seeds
PLANTS · BULBS · FERTILIZERS
· DAILY LOCAL DELIVERY ·
Telephone Market 4578

TREACY-DAWSON & CO.
Automobile, Coach Work
Refinishing
14 FRINK ST., near Erie Depot
Telephone 6051 MONTCLAIR, N. J.

Passaic-Bergen Lumber Co.
Lumber and Building Materials
Lawrence St. and Erie R. R.
EAST ORANGE, N. J.
Tel. Orange 3030

Kelly
—Mary C wid Richard F h 9 Grove ter
—Mary T res 322 Grove
—Michael F lather res 148 Bloomfield av
—Richard F Jr clk NY res 9 Grove ter
—Robert Mrs res 39 Aubrey rd
—Rose tchr res 322 Grove
—Vincent J clk NY res 322 Grove
Kelsey Burnette res 21 Van Vleck
—Ellison res 176 S Mountain av
—Horatio N ins NY h 21 Van Vleck
—Joseph A ins NY h 176 S Mountain av
—Laura res 14 Melrose pl
—Mary A student res 21 Van Vleck
—Nellie wid Richard F h 204 Valley rd
—Preston T h 14 Melrose pl
Kemper Edyth L res 227 Inwood av
—Florence E res 227 Inwood av
—Frances L Mrs h 227 Inwood av
Kendall Mary S bkkpr 15 Alvin pl h at E Orange
Kendler Edgar S clk h 6 Garfield pl
Keneally Joseph mach h 43 Walnut
Kenefick Andrew emp 60 Lloyd rd res do
Kennard Ruth res 52 Gates av
—William C h 71 Overlook rd
—William M h 52 Gates av
Kennedy Bridget wid Cornelius h 27 Montclair av
—Carlotta C Mrs res 543 Valley rd
—Edward rem to Bloomfield
—Francis printer res 27 Montclair av
—Freeman W elec eng h 6 Club
—George H shoes NY h 101 N Fullerton av
—James H editor NY h 267 Orange rd
—J Maud Mrs matron Montclair Academy 4 Walden pl e Bloomfield av h do
—Joseph L (Rutans Print Shop) 211 Glen Ridge av h 49 N Willow
—Robert G h 172 Gordonhurst av
—Thomas F h 64 Oakwood av
Kenney Harold h 23 Grenada pl
Kenny Charles H elec eng h 538 Grove
Kent Allyn M insp town Engineer's office (2) 647 Bloomfield av h 14 Alexander av
—Edward R mfr Newark res 106 Park
—Florence steno res 157 Claremont av
—Henry R mech eng h 160 Gordonhurst av
—John H carpenter 157 Claremont av h do
—Louis F salesman 300 Bloomfield av h at Roseland

B. H. & S. AUTO WRECKERS, Inc.
19 ELM STREET, MONTCLAIR, N. J.
PHONE 3734
LAMPS, TUBES and TIRES
SEATS and CUSHIONS
WIND SHIELDS, MAGNETOS

FRESCO PAINTERS and DECORATORS
19 BROOKFIELD ROAD
CHARLES ROGGHE & SON
UPPER MONTCLAIR
Telephone 3017

ORANGE QUARRY CO.
Crushed Trap Rock
For Roads and Concrete Construction
EAGLE ROCK AVENUE Telephone 4022 WEST ORANGE, N. J.

J. H. CONNOR COAL CO., PITTSTON
THE PEERLESS ANTHRACITE

Takes Charge of Clients' Securities and Attends to all Details
FIDELITY UNION TRUST COMPANY
NEWARK, N. J.
BROAD AND BANK STREETS

EARL C. WOODWORTH
ESSEX FELLS AND CALDWELL PROPERTIES
240 BLOOMFIELD AVE. Phone 161 CALDWELL, N. J.

Kent
—Robert T mech eng h 106 Park
Kenter Margaret wid Garrett H h 78 Montclair av
Kern Dorothy res 45 Park
—E Clarence physician 45 Park h do
—E C & J B Inc jewelers 444 Bloomfield av
—Edward C pres E C & J B Kern Inc 444 Bloomfield av h 45 Park
—Fannie R v pres E C & J B Kern Inc 444 Bloomfield av res 45 Park
—John B sec and treas E C & J B Kern Inc 444 Bloomfield av res 45 Park
Kerney Lorenzo D h 339 N Fullerton av
Kerr Arthur M cotton NY h 768 Valley rd
—Edith res 153 Gates av
—Margaret res 153 Gates av
—Robert C h 153 Gates av
Kersens Bernard emp 181 Union res do
Ketcham Frank B salesman h 96 Bellevue av
—Jonathan B picture frames and notions 407 Bloomfield av h 51 Portland pl
Ketchum Kenneth clk NY h 690 Valley rd
Keuffel Adolph W pres Hoboken h 763 Bloomfield av
Kevesey Richard E silk finisher h 285 Claremont av
Keys Elizabeth wid Samuel res 25 William
Keyser Ralph T lawyer NY h 25 Brunswick rd
Kidd Mildred tchr res 133 Lorraine av
—Thomas P pres NY h 133 Lorraine av
Kidde Elsie A res 66 Gates av
—Frank buyer NY h 80 Elm
—Mary wid Frank E h 66 Gates av
—Walter mech eng h 56 Gates av
Kierstead Agnes tchr res 208 Bellevue av
—Alvin carpenter 500 Valley rd h do
—Jared carpenter 208 Bellevue av h do
KIERSTEAD RAYMOND W (Hayes & Kierstead) 590 Valley rd h 661 do—See p 50
Kiersted Mary J wid Isaac h 400 Grove
Kieselbach Harry A h 43 Myrtle av
Kiesler Abram eng ERR h 8 Alexander av
—Jacob S huckster h 10 Alexander av
—Norman elect res 8 Alexander av
—Simeon W plumber res 8 Alexander av
Kietschner Edna res 7 Seymour
—Marie res 7 Seymour
Kiggins Grace res 11 Melrose pl
—Isaac C h 11 Melrose pl

Acts as Executor, Assignee, Guardian and Administrator

Real Estate MURDOCH-FAIRCHILD CO. Insurance
Opp. D., L. & W. R. R. Station MONTCLAIR, N. J. Telephone 6900

BLOOMFIELD TRUST COMPANY
Member Federal Reserve System
Acts as Executor, Guardian, Administrator, Trustee, Registrar and in any other Fiduciary Capacity.

Kiggins

—Jennie C res 11 Melrose pl
—Murray C h 9 Bradford pl
Kilbourne Byron A h 59 Elston rd
Kilgore Jane clk res 14 Walden pl
—Robert M h 14 Walden pl
Killgore James M h 66 Tuxedo rd
Killion James A com merchant NY h 111 Upper Mountain av
Kilpatrick Catherine steno NY res 15 Clairridge ct
—Ellen steno Jersey City res 15 Clairridge ct
—Eva steno Jersey City res 15 Clairridge ct
—Hannah wid Edward J h 15 Clairridge ct
—James buyer NY res 15 Clairridge ct
—Jay E res 63 Eagle Rock way
Kilroy Michael J mgr 102 Watchung av h 70 N Willow
Kimback Olive wid Henry h 63 Elmwood av
Kimball Charles A teller NY h 189 Union
Kimberly School (private) Mary K Waring prin 33 Plymouth
Kindberg Alfred C salesman 398 Bloomfield av h at Bloomfield
—Carl res 132 Claremont av
King Alexander h 19 Elm
—Alice wid Henry W res 2 Harvard
—Charles salesman h 135 High
—Charles laundry 280 Bloomfield av h do
—Clarence V rem to New York city
—Curtis L h 80 Undercliff rd
—Edward D chauffeur res 29 Sutton
—Frank X clk NY res 798 Valley rd
—Helen tchr M High School res 179 Walnut
—Henry F civil eng h 2 Harvard
—James teller Bank of Montclair 491 Bloomfield av h at Glen Ridge
—James S artist 798 Valley rd h do
—James S Jr rem to China
—Julia G teacher music 798 Valley rd res do
—Julia V wid William h 179 Walnut
—Marie B rem to New York city
—Mary Mrs nurse 29 Fulton res do
—Robert W gloves NY h 104 Elm
—Thomas H broker NY h 41 S Mountain av
Kingsbury Frederick H mgr NY h 80 Plymouth
Kingsley Charles res 158 Gates av
—Marion Mrs res 67 Llewellyn rd

CALDWELL BUILDERS' SUPPLY CO. LUMBER, BUILDING MATERIAL
J. F. GLASBY, President and Treasurer
Telephone 400 Caldwell
Roseland Ave. and Erie Railroad, Caldwell, N. J.

THE SLAYBACK-VAN ORDER COMPANY
Lumber, Masons' Materials, Coal, Wood and Ice Phone 28 CALDWELL, N. J.

JOHN BLONDEL & SON. Superior Anthracite COAL.

MABEL A CORBY REAL ESTATE
Montclair Tel. 2401

Kingsley
—William M h 158 Gates av
Kingston Arthur C h 38 Godfrey rd
Kinnan Grace wid John S res 38 Park
Kinnear Frances tchr M High School res 7 Trinity pl
Kinnerman Charles h 159 Valley rd
Kinney Alice G steno 42 Spring res 672 Valley rd
—Charles H advertising agt (5) 435 Bloomfield av h 24 Church
—Florence steno res 672 Valley rd
—Harry h 181 Valley rd
—Robert barber 603 Valley rd h 672 do
—Sarah hairdresser res 672 Valley rd
Kinsberg Benjamin res 631 Valley rd
—John res 631 Valley rd
—Julius res 631 Valley rd
—Max h 631 Valley rd
Kinsman Cassandra tchr res 42 Church
—S Augusta wid William L h 42 Church
Kip Frederick E mfr NY h Crestmont rd
Kipp Ruloff F h 53 Porter pl
Kirkaldy James B h 356 Park
Kirkpatrick David salesman res 271 Claremont av
—Jane Mrs res 271 Claremont av
Kirkwood Allan S physician 61 Elm h do
Kirstein George W carp h 17 Howe av
Kirven Frank D h (103) 47 Union
Kirwin Patrick F clk res 67 Label
Kitchell Catherine wid Frank res 12 Bellaire Drive
Kjonsberg Victor rem to Orange
Klaas Henrietta res 57 Park
--Max E cutlery NY h 57 Park
—Robert mfr Newark h 30 Irving
—Walter clk NY res 57 Park
Klaber William h 115 Gordonhurst av
Klamroth Albert ins NY res 270 Claremont av
Klee Jacob lab res 15 Portland pl
--Peter butcher h 15 Portland pl
Klegion Peter h 29 Cedar av
Klein Rulof mech eng h 35 Parkway
Kleinschmitt Francis salesman 145 Glen Ridge av res 590 Bloomfield av
—Frederick gardener h 590 Bloomfield av
—Frederick Jr mach res 590 Bloomfield av
Kleppe Otto W h 189 Inwood av
Klika Anton V treas Globe Press Inc 16-18 Depot sq h 46 Christopher
Klimback J Charles carp h 122 Elm

CORBY-LEWIS CONCERTSONG
Montclair Tel 2401

JOHN HEYRICH, Inc. GENERAL TINSMITHS AUTO RADIATOR REPAIRING 82 VALLEY ROAD, MONTCLAIR, N. J. OFFICE AND SHOP TELEPHONE 3508

ESSEX TITLE GUARANTY & TRUST CO. MONEY TO LOAN. SECURITIES FOR SALE. 483 BLOOMFIELD AV., MONTCLAIR

Real Estate
481 Bloomfield Ave.
MONTCLAIR
L. W. DURSTINE
Insurance
Telephone
6 4 5 5

Klinck

Klinck Christian emp Mountainside Hospital res do
Kline Horace T ins NY h 238 Valley rd
—Howard H rem to Paterson
—Nettie wid John nurse 213 Valley rd res do
—William C treas NY h 36 Marion rd
Kling Charles E special representative 695 Bloomfield av h at Newark
Klinge Harry L ins NY h 7 Valley pl
Klink Frank confectionery 2 Maple av h do
Kloss Charles L salesman h 72 Oakwood av
Klotz J McPherson chemist h 165 Midland av
Kluge Ernest J J ins broker NY res 27 The Crescent
—Marie L wid Hermann h 27 The Crescent
—William G h 9 Sutherland rd
Knapp Alwine C wid John G h 89 Valley rd
—Harold D (W Nelson Knapp & Sons) 532 Bloomfield av h at E Orange
—Maude E res 63 Orange rd
—Walter H (W Nelson Knapp & Sons) 532 Bloomfield av h 116 Beverly rd
—W Nelson (W Nelson Knapp & Sons) 532 Bloomfield av res inq do
KNAPP W NELSON & SONS (W Nelson Harold D and Walter H Knapp) undertakers 532 Bloomfield av—See side lines
Knappe Harold emp PSRyCo res 446 Valley rd
Knecht Anna res 32 Clover Hill pl
Kneip Frederick E h 63 Brookfield rd
Kneuker Michael B meat 652 Bloomfield av h at Verona
Knibiehly Victor R chauffeur h 68 Wildwood av
KNICKERBOCKER STORAGE WAREHOUSE CO storage trucking moving etc 106 Arlington Newark N J—See p 62
Knicring Daniel J pres Montclair Flour Feed and Grain Co 19 Grove h at Maplewood
—Harry F v pres Montclair Flour Feed and Grain Co 19 Grove h 117 Essex av
—William H sec and treas Montclair Flour Feed & Grain Co 19 Grove h at Caldwell
Knight Aleta deF wid Herbert W h 5 Highland av
—Archibald S prin Hillside Junior and Spaulding Schools h 202 Valley rd
—Edwin T lab h 61½ Forest
—Gladys res 61½ Forest
—Herbert M lawyer Newark h 47 Aubrey rd
—Herbert deF bkkpr NY res 5 Highland av

A. C. BURKE Automobile Coach Work
Bodies Built to Order
Body Repairing
Painting, Trimming and Metal Work
103-105 WALNUT ST.
MONTCLAIR, N. J.
Telephone 4542

WILLIAM S. ROE, Merchant
15-31 RIVER STREET General Factory Supplies
Tel. Mulberry 3700 Newark, N. J.

James A. Coe & Co.
Office and Warehouses
395-401 WASHINGTON ST.
NEWARK, N. J.
Telephone 2675 Mulberry
Iron and Steel
Copper, Tin, Zinc

PHONE 19 R. H. SEE COAL CO. 131 Bloomfield Ave. Montclair

Rents Boxes of Different Sizes at Moderate Rates
FIDELITY UNION TRUST COMPANY
NEWARK, N. J.
BROAD AND BANK STREETS
Conducts Largest Safe Deposit Vaults in the State

Knight

—Myron C sec The Moxley Co Inc 253 Bellevue av res 5 Highland av
—William F h 315 Grove
Knights Francis Mrs h 229 Glen Ridge av
—of Columbus 211 Glen Ridge av
—of Columbus Club 467 Bloomfield av
Kniper William H broker NY res 271 Claremont av
Knipshield George H ladderman h 46 Midland av
Knoblach Mildred Mrs prop "Madame Mildred" 605 Valley rd h 621 do
Knoke Christina wid Theodore res 58 Tuxedo rd
—Herman banker NY h 58 Tuxedo rd
Knowles Albert W auditor h 91 Mt Hebron rd
—Arthur F mfr toilet goods NY h 135 Haddon pl
—Etta asst matron Children's Home 121 Gates av res do
—Walter G h 2 Park ter
Knowlton Daniel C tchr NY h 97 N Mountain av
—Daniel C Jr student res 97 N Mountain av
Knox Eleanore nurse 43 S Willow res do
—John B rem to Massachusetts
—Stuart K eng h 10 Grenada pl
Kobler S Percival wagons NY h 186 Cooper av
Koch Adele tchr Maple Av School h at Bloomfield
—Charles L P Mrs h 131 Claremont av
—John janitor h 20 Willard pl
—see Cook
Koehler William F pres NY h 140 Lorraine av
Koehlin William C packer h 31 Mission
Koehnlain Anna Mrs h 31 Mission
Koerner Fred mgr 143 Valley rd h at W Orange
Kohler John mach res 9 Friendship pl
Kolstein Isadroe meat 276 Bloomfield av h 334 do
Konin Eugene upholsterer 411 Bloomfield av h 14 Seymour
Konowitz Bernard photographer h 23 Grenada pl
Kopper Ethel C h 24 Vera pl
Korn Julius F mgr NY h 83 Montague pl
Korndorff Lynn H h 185 S Mountain av
Kornegay Walter J (Watson Neal & Kornegay Co) 25 William res inq do
Kostell William res 271 Claremont av
Kotze Anna C steno mayor's office res 28 Montclair av
—Helen clk res 28 Montclair av
—John J h 28 Montclair av
—Julia nurse 28 Montclair av h do
—May C dressmaker 28 Montclair av res do

MONTCLAIR DECORATING COMPANY Wall Papers

4 Per Cent. Interest Paid on Time Accounts The Watsessing Bank Watsessing Centre

42 Spring St.
Montclair, N. J.
Tel. 4040
SIMPSON-MERRITT CO.
Real Estate Brokers
INSURANCE AGENTS

PRIVATE FUNERAL PARLORS
532 BLOOMFIELD AVENUE
MONTCLAIR
W. N. KNAPP & SONS
Phone
MONTCLAIR 104
Res. Phone
MONTCLAIR 5712

SEE US ABOUT THE
PAINT YOU NEED.
NEWARK GLASS CO.
OILS,
PAINTS,
BRUSHES.
273 & 275 MARKET ST.
NEWARK, N. J.

Koukas

Koukas Peter res 5 Park
Kozak Pauline emp 121 Gates av res do
Kraetzer Edgar R h 351 N Fullerton av
Kraft Ferdinand J h 114 Wildwood av
Kramer Louis h 340 Orange rd
Kraus Charles elect h 4 Walnut pl
—Clara rem to Ampere
Krauter Mary L emp Montclair Essex Trust Co h at Glen Ridge
Krayer Frederick A broker NY h 410 Valley rd
Krekeler Mathilda wid Thomas h 124 Harrison av
Kremer James B h 18 Plymouth
Kretschmer Otto W salesman NY res 7 Seymour
—Sallie Mrs boarding house 7 Seymour
Krichbaum James W physician 207 Bellevue av h do
—Philip E physician 35 S Fullerton av h do
—Philip E Jr student res 35 S Fullerton av
—Theodore W Mrs physician 35 S Fullerton av h do
Kroener Henry h 20 Forest
Kroitzsch Walter W h 39 High
Kroll Christian molder res 65 Portland pl
KRONBERG JOHN E (Moline & Kronberg) 672A Valley rd h 169 Harrison av—See p 63
Kruger Julia wid John res 271 Claremont av
Kubie Henry com trav h 11B Oxford
Kugelman Florence M clk res 74 N Fullerton av
—Jacob mgr Jersey City h 74 N Fullerton av
—Jacob A h 635 Valley rd
—John F mgr Jersey City res 74 N Fullerton av
Kuhn Joseph chemist res 11 Willard pl
Kumpa Julius elect h 7 Pierson pl
Kunz Frederick h 131 High
—Joseph W motorman res 131 High
Kupper Frederick W h 592 Valley rd
Kurs Benjamin (Washington Fish Market) 274 Bloomfield av h at Newark
Kurtz William H asst supt NY h 9 Bellevue Drive
—William O elec eng h 24 Watchung av

LA BAR EDGAR M h 41 Church
Labar Aaron emp PSRyCo h 29 Midland av
LaBruno Luigi lab h 34 Willowdale av
Lackawanna Lunch Room Andrew Kefalonitis prop 14 Spring
—Taxi Co (Abram and Arthur Miller and Stanley E Smith) 206 Glen Ridge av

THE PITTS CO. ROOF REPAIRS
Tel Mulberry 1124 58 Park St., Newark, N. J.

Bank of Montclair
THRIFT DEPARTMENT
4 PER CENT.
June 1 and December 1

Lackey

Lackey Harley h 6 Waterbury rd
Lackoff Hyman (Braverman & Lackoff) 189 Glen Ridge av h do
Lacordarie Academy h 155 Lorraine av
Laganga Giuseppe lab h 21 Grant
—Pasquale rem to Italy
Lagerstadt Bertil painter res 36 Clover Hill pl
Laggan James mgr 141 Valley rd h at Paterson
Lagomarsino Gacinto driver h 1 Sylvan pl
Lagozzino Donato lab h 197 Bloomfield av
Lahey George F lawyer h 29 Warren pl
—Henry J rem to Bloomfield
Lahm John rem to Verona
Laier Julius J butcher h 555 Bloomfield av
Laird Everett W broker NY h 90 Harrison av
—Robert W station agt ERR Walnut h 10 Depot sq
Lake C Earl ins NY h 54 Cambridge rd
—Louis E banker NY h 141 Bellevue av
—William E h 54 Aubrey rd
Lamaestra Flavia h 79 Bay
Lamarche Paul E broker NY h 88 Elm
—Paul E Jr res 88 Elm
Lamb Edward T mgr Jersey City h 42 Forest
—Ermina Mrs res 41 Macopin av
—Frank C h 2 Union
—Marie steno NY res 7 Seymour
—May nurse 42 Forest res do
—Thomas P gardener h 42 Forest
Lambarrillo Canio lab h 147 Forest
Lambert Clarence ledger clk 695 Bloomfield av h at Verona
—Elizabeth tchr res 32 Gates av
—Robert W engraver NY h 48 Elmwood av
Lambie Frank D h 4 Duryea rd
Lamborn Arthur H sugar broker NY h 248 Upper Mountain av
Lamcken Charles W clothing NY h 119 Essex av
LAMMARDO GIUSEPPE contractor 55 Wildwood av h do—See p 29
Lamont Ralph W tchr Montclair Academy Walden pl c Bloomfield av res do
L'Amureaux Harry M credit clk 695 Bloomfield av h at Verona
Lamparillo Antonio grocer 67 Glen Ridge av h do
Lampkins Bessie res 32 Franklin pl
Lana John B chef h 22 Forest

Phone CROWELL—B. B. 0240 For Lumber

ALEXANDER FORBES & CO.
SEEDSMEN
115 MULBERRY ST.
Forbes Seeds
PLANTS · BULBS · FERTILIZERS
DAILY LOCAL DELIVERY
Telephone Market 4578

TREACY-DAWSON & CO.
Automobile, Coach Work Refinishing
14 FRINK ST., near Erie Depot
Telephone 6051 MONTCLAIR, N. J.

EATON'S SEED STORE
Seedsmen
Montclair, N. J. Newark, N. J.

B. H. & S. AUTO WRECKERS, Inc.
19 ELM STREET, MONTCLAIR, N. J. PHONE 3734
SPRINGS, BEVEL-GEARS and PINIONS, PINIONS, CARBURETORS, WHEELS

Lana

—Louise steno NY res 22 Forest
—Rena state investigator res 22 Forest
Lancaster Helen clk res 42 Walnut Crescent
—J Eugene salesman h 42 Walnut Crescent
Land Elizabeth res 51 Park
—Frank mech eng res 51 Park
Lande Max sec LaRose Waist Stores Inc 470 Bloomfield av h at Jersey City
Landgraff Wentzel carp h 63 Rosedale av
Landolfo Gennaro steamship ticket agt and jeweler 35 Glen Ridge av h 75 do
—Maria dressmaker 75 Glen Ridge av res do
—Marianna Mrs res 75 Glen Ridge av
Lane Anna Mrs res 1 N Willow
—Clarence E researchwkr h 75 Willowdale av
—Francis C decorator h 6 Jefferson pl
—Ralph real estate h 41 James
—Robert S eng res 6 Jefferson pl
Lang Amelia A wid Louis h 71 Cedar av
—Anna res 66 Gates av
—Charles compositor h 67 Willowdale av
—Henry powder NY h 36 Hawthorne pl
Langenbacher C Robert dry goods NY h 215 Lorraine av
Langhaar Henry C h 196 Christopher
Langton Dennis cutter h 59 Mission
Lannin Helen P sec Board of Health 647 Bloomfield av res 167 Valley rd
—Lelia wid William N h 167 Valley rd
—William F dental laboratory (6) 460 Bloomfield av res 167 Valley rd
Lansing Nellie H wid Jang h 11 Grove ter
—Raymond P mech eng res 11 Grove ter
Lanzillo Donald taxi service h 67 Walnut
Lapham Ralph mgr (44) 427 Bloomfield av res inq do
Lardner Henry R clk h 9 Bradford av
—Josephine P h 63 Oakwood av
—Mary B res 63 Oakwood av
Larese Giuseppe lab h 99 Wheeler
Larkin Hugh P salesman h 134 Grove
—Thomas R sheet metalwkr h 31 S Willow
Larkins Jeannette res 31 Franklin pl
Larner Herbert B health officer (11-12) 647 Bloomfield av h at E Orange
LaRose Waist Stores Inc ladies furnishings 470 Bloomfield av

FRESCO PAINTERS and DECORATORS
19 BROOKFIELD ROAD
CHARLES ROGGHE & SON UPPER MONTCLAIR
Telephone 3017

ORANGE QUARRY CO. Crushed Trap Rock
For Roads and Concrete Construction
EAGLE ROCK AVENUE Telephone 4022 WEST ORANGE, N. J.

Real Estate FRANK H. CORSON Insurance
375 BLOOMFIELD AVE. Phones 7235-5988 MONTCLAIR

Pays Interest on Balances of $1,000 or More
FIDELITY UNION TRUST COMPANY
NEWARK, N. J.
BROAD AND BANK STREETS
The Commercial Banking Department of the

Larsen

Larsen Anton carp res 31 The Crescent
—Charles S (P Larsen & Sons) 316 Bloomfield av res 10 Elmwood av
—Laurits P janitor 31 The Crescent h do
—Louis H (P Larsen & Sons) 316 Bloomfield av res inq do
—Peder (P Larsen & Sons) 316 Bloomfield av h 10 Elmwood av
LARSEN P & SONS (Peder Louis H and Charles S Larsen) real estate and insurance 316 Bloomfield av—See p 55
Larson Edward K carp h 432 Bloomfield av
—Ericka h 27 N Willow
—Hilda clk res 22 Appleton pl
—Lillie M clk res 22 Appleton pl
—Martin painter h 76 Chestnut
—Martin gardener h 22 Appleton pl
—see Lawson
Lassey Marion res 203 Bellevue av
LaStella Anthony policeman res 103 Glen Ridge av
—Daniello lab h 17 Grant
—Giuseppe h 103 Glen Ridge av
Lathrop Churchill P salesman res 10 Prescott
—Elizabeth student res 10 Prescott
—Mary A res 10 Prescott
—Samuel P sec NY h 10 Prescott
Latoraca Giuseppe importer h 30 Lexington av
LaTorre Leonardo lab h 95 Maple av
Lauchli Eugene A rem to South America
Lauck Gerold M adv NY h 5 Emerson pl
Lauckner Allan K banker NY res 180 Wildwood av
—Robert R com trav h 180 Wildwood av
—Robert R J physician NY res 180 Wildwood av
Lauer Susan W Mrs h 297 Orange rd
Laukota Arthur mech h 572 Valley rd
Lautenbachel Alma steno NY res 126 Midland av
LAUTER PIANO CO mfrs pianos and Lauter Humana 591-593 Broad Newark N J—See p 49
Lauterstein Harry W mgr Hoboken h 19 Waterbury rd
Lavarack Frederick C salesman h 105 Elm
—William W res 105 Elm
Lavers Norman L mfr NY h 19 Bellaire drive
Lavery John F taxicab service 434 Bloomfield av h do
Lavorrare Salvatore lab h 33 Glen Ridge av
Law Caroline L h 13 James

Real Estate MURDOCH-FAIRCHILD CO. Insurance
Opp. D., L. & W. R. R. Station MONTCLAIR, N. J. Telephone 6900

BLOOMFIELD TRUST COMPANY
Member Federal Reserve System
Manganese Steel Safe Deposit Vaults afford absolute security
Storage Facilities For Trunks and Bulky Packages

Law

—Charles B lawyer NY h 8 Garden
—Ella rem to Verona
—Ellen M res 28 Walnut
—Frank E rem to Verona
—Howard A coffee expert h 72 Gates av
—Sarah F Mrs rem to Verona
Lawes Philip N pres NY h 173 Lincoln
Lawler William foreman DL&WRR h 155 Bloomfield av
Lawlor Elizabeth tel opr res 28 S Willow
—Frank com trav res 28 S Willow
—Helen clk res 28 S Willow
—Joseph prop The Phonograph Shop 338 Bloomfield av res 28 S Willow
—William h 28 S Willow
Lawn Bros (Samuel Lawn) ladies tailors 401 Bloomfield av
—Samuel (Lawn Bros) 401 Bloomfield av h 510 do
Lawrence Dean Mrs res 39 Aubrey rd
—Frank W h 764 Valley rd
—Harriet B Mrs h 2 Pleasant av
—Harry ins NY h 103 Park
—Howard C ins Newark h 116 Wildwood av
—James lab h 29 Woodland av
—Percival J h 71 Brookfield rd
LAWRENCE RESTAURANT THE George Nicholas prop 347 Bloomfield av—See front cover
Laws William M banker NY res 91 Mildland av
Lawson Carter lab h 49 Elmwood av
—Jennie res 224 Lorraine av
—Mary A h 224 Lorraine av
—Robert artist res 42 Park
—see Larson
Laxton Frank h 318 Orange rd
Lay Adele J tchr High School res 107 Park
—Helen A res 107 Park
—Howard R h 350 N Fullerton av
—Janet student res 107 Park
—L Oscar exporter NY h 107 Park
—Madeline res 107 Park
Layland Ida M res 115 Midland av
Layley Edward J cutlery dealer 409 Bloomfield av h at Glen Ridge
Laythan John h 39 Watchung av
—Russell student res 39 Watchung av
Leach Annie wid Edward E (E E Leach Inc) 641 Bloomfield av h 55 Valley rd

PASSAIC-BERGEN LUMBER CO. LUMBER AND BUILDING MATERIALS
Lawrence St. and Erie R. R. EAST ORANGE, N. J.
Tel. Orange 3030

CALDWELL BUILDERS' SUPPLY CO. J. F. GLASBY, Pres. and Treas.
LUMBER, BUILDING MATERIAL
Tel. 400 Caldwell Roseland Avenue and Erie Railroad, Caldwell, N. J.

REAL ESTATE AND INSURANCE **STANTON CO.** HINCK BUILDING Telephone 6235 MONTCLAIR, N. J.

MABEL A CORBY REAL ESTATE Montclair Tel. 2401

Leach
—Clarence R broker h 215 Alexander av
—Edward A h 424 Grove
—E E Inc furniture moving and storage 641 Bloomfield av
—Elsie V Mrs sec Murdock-Fairchild Co 26 Spring h at Caldwell
—Frederic R auditor h 116 Lorraine av
—George B porter h 21 Wheeler
—James lab h 14 Lexington av
—John P stationer NY h 510 Valley rd
Leake Eugene W lawyer NY h 226 S Mountain av
Leaman Oliver H pres and treas Rosedale Monument Works 400 Orange rd h 370 do
—Thomas Mrs res 17 Clover Hill pl
Leavitt Mary R Mrs (Leavitt & Brown) 49 Greenwood av h do
—& Brown (Mrs Mary R Leavitt and Mrs Carrie W Brown) hairdressers 49 Greenwood av
LeBlanc Walter confectionery 480 Bloomfield av h at Hillside
LeBOEUF CO cleaners and dyers 40 Valley rd—See p 26
Lebret Bastian h 128 Claremont av
—John C rem to Netherlands
—Marius pres and treas The Montclair Garage Inc 20-22 Depot sq h 82 N Fullerton av
LeBrun Elizabeth S res 8 S Mountain av
—Michel M Mrs h 8 S Mountain av
—Olivia res 8 S Mountain av
—Pierre N h 8 S Mountain av
Lechiardo Giovanni tailor h 106 Pine
LeCocq George L printer NY h 379 Grove
—Matilda steno res 379 Grove
LeCompte John B broker NY res 525 Upper Mountain av
Lee Ada wid Israel h 176 Bloomfield av
—Burr lab h 24 Orange rd
—Charles h 22 Cross
—Charles T clk h 5 Prospect ter
—Henry lab h 12 Montague pl
—Joseph h 40 Brookfield rd
—Peter A salesman h 14 Oakcroft av
—Sampson res 83 Pleasant av
—Thomas W mgr 154 Valley rd h 546 do
—Vauston emp ERR res 160 Bellevue av
—Wilfred A lab h 78 Pine
—William H res 188 Bellevue av

CORBY-LEWIS CONCERT SONG Montclair Tel. 2401

Newark Technical School 367 High St. Newark, N. J. A State School for Industrial Education
College and Evening Classes. Evening Courses in Technical Branches Book of Information Sent on Request ALLAN R. CULLIMORE, Director

ESSEX TITLE GUARANTY & TRUST CO. GUARANTEEING TITLES A SPECIALTY. Every facility for quick and accurate work. 483 BLOOMFIELD AV., MONTCLAIR

Real Estate
481 Bloomfield Ave.
MONTCLAIR
L. W. DURSTINE
Insurance
Telephone
6 4 5 5

Leeson

Leeson Irene L res 8 Maple av
—May E dressmaker 8 Maple av h do
Leet George K sec NY h 91 N Mountain av
Lefebvre Channing W organist res 95 S Mountain av
Leffingwell Frank D civil eng 38 Spring h 716 Valley rd
Legg Harriet K Mrs clk 599 Bloomfield av res 34 Claremont av
—Jennie clk WLCo res 34 Claremont av
—Romeyn B clk PO res inq do
—William H clk PO h 34 Claremont av
LeGrand Christian emp Mountainside Hospital res 20 Willard pl
Lehman Paul eng h 96 Forest
Lehnhardt Carl F h 92 Norwood av
—Josephine V steno h 79 Claremont av
Leibe Charles H clk h 59 N Willow
—George rem to Asbury Park
Leikauf Louise Mrs h 35 Brookfield rd
Leist Joseph W butcher h 615 Valley rd
Leitner Louis mech h 16 Claremont av
Leming Elizabeth R Mrs h 48 S Willow
Lemkau J H Walter importer NY h 287 Upper Mountain av
Lemon George E accountant h 8 Willowdale ct
Lempert Nathan (Lempert & Levine) 225 Bellevue av h 552 Valley rd
—& Levine (Nathan Lempert and Herman Levine) stationers 225 Bellevue av
Lendholt Gerard salesman h 7 Grove ter
Leng Alfred S salesman res 832 Valley rd
—Edward H mgr NY h 34 Gates av
—Edyth U res 832 Valley rd
—Mary tchr res 832 Valley rd
—Percival K clk h 832 Valley rd
Lennon Alice nurse 117 Valley rd res do
—Alice wid Thomas h 43 Bay
—Catherine wid James h 43 Bay
—Edward lab res 43 Bay
—James policeman h 46 Midland av
—John J brakeman h 34 New
—Joseph policeman h 129 Bloomfield av
—Mary clk res 43 Bay
—William label cutter res 43 Bay
Lennox Mary H wid Robert res 102 Park
—Robert H cotton NY h 102 Park
Lenrow Lester E druggist 597 Valley rd h 399 Upper Mountain av

A. C. BURKE Automobile Coach Work
Bodies Built to Order
Body Repairing
Painting, Trimming and Metal Work
103-105 WALNUT ST.
MONTCLAIR, N. J.
Telephone 4542

WILLIAM S. ROE, Merchant
15-31 RIVER STREET Pulleys, Hangers and Belting
Tel. Mulberry 3700 Newark, N. J.

James A. Coe & Co.
Office and Warehouses
395-401 WASHINGTON ST.
NEWARK, N. J.
Telephone 2675 Mulberry
Iron and Steel
Copper, Tin, Zinc

PHONE 19 **R. H. SEE COAL CO.** 131 Bloomfield Ave. Montclair

Lenson

Lenson Essie clk res 25 Forest
—May steno res 25 Forest
—Uriah coffee NY h 25 Forest
Leonard Charles F consulting eng NY h 6 Hawthorne pl
—Oliver Y civil eng h 43 Willowdale av
Leonardo Christofero lab h 22 Glen Ridge av
—Giovanni lab res 79 Pine
—Luigi lab h 79 Pine
Leone Giovanni lab h 22 Glen Ridge av
—Samuelo rem to Verona
Leonhardt Helen S wid Henry C h 176 Christopher
Leslie A Garfield seaman res 18 Lexington av
Lesser Samuel B tchr h 81 Willowdale av
Lessor Agnes A wid Robert J res 10 Glenwood rd
—Agnes L steno NY res 10 Glenwood rd
Lester Charles M student res 7 Bradford pl
—Helen C clk res 7 Bradford pl
—Marie O wid Charles H h 7 Bradford pl
—Thomas A waiter h 4 Gray
—Thomas A Jr student res 4 Gray
Lettnick Charles emp 149 Chestnut res do
Letts Harry C clk NY h 26 Harvard
Leva Vergilio lab h 97 Pine
Lever William L clk NY h 714 Valley rd
Leverich Henry broker NY h 154 Orange rd
Levey Jeanne res 40 Gates av
Levilli Thomas barber res 15 Jerome pl
Levine Herman (Lempert & Levine) 225 Bellevue av res 552 Valley rd
LeVinnes Adele supt 62 Grove h do
Levinstone Charles confectionery 651 Bloomfield av h 663 do
Levy Gustave h 122 N Mountain av
Lewinson Louis B furrier NY h 48 Erwin Park rd
Lewis Ahaz res 83 Pleasant av
—Benjamin D mgr NY h 115 Essex av
—Charles F meter insp 695 Bloomfield av h at Verona
—George F sec Gas Equipment Corp 460 Bloomfield av h at Glen Ridge
—Helena tchr Rand School h at Paterson
—Isaac lab h 32 New
—Isaac N h 1 Russell ter
—John A salesman h 124 Watchung av
—Joseph lab h 220 N Fullerton av
—Laura res 1 Russell ter
—Margaret res 1 Russell ter

Issues Letters of Credit and Travelers' Checks
FIDELITY UNION TRUST COMPANY
NEWARK, N. J.
BROAD AND BANK STREETS
Guarantees Titles to Real Estate in New Jersey
MONTCLAIR DECORATING COMPANY
Over Five Years Doing Satisfactory Painting and Decorating
225 GLEN RIDGE AVENUE
MONTCLAIR, N. J.
The Watsessing Bank - Watsessing Centre
Interest of 3% paid on Checking Accounts.
Interest of 4% paid on Time Accounts.

MACHINES RENTED BY THE WEEK OR MONTH
Singer Sewing Machine Shop 162 BLOOMFIELD AVE. Telephone 7244 BLOOMFIELD, N. J.

Lewis

—Marjorie res 65 Orange rd

LEWIS M JOSEFINE (Mabel A Corby and Corby-Lewis) 65 Orange rd res do—See side lines

—Richard hod carrier h 41 New

—Russell W h 176 Orange rd

—Thomas H janitor res 138 Maple av

L'Hommedieu Ida Mrs res r 444 Park

—LeRoy h r 444 Park

LIBERTY TRUST CO bank of deposit and Trust Co Central av c Warren Newark N J—See p 15

Libianthal Christina wid Ferdinand h 34 Howe av

Licastro Angelo tailor h 84 Pine

Lied Trygve tchr High School h 113 Wildwood av

Liggett L K Co druggists 599 Bloomfield av

Liljestrand Arthur asst teller Bank of Montclair h at W Orange

—Conrad rem to Verona

—Hjalmer J mgr 106 Walnut h at Caldwell

Limmouze Margaret housekpr 30 N Fullerton av

Limric Anna B wid William C h 134 Clarewill av

Linck Karl Eberhard clk NY h 8 Laurel pl

Lincoln Charles M editor NY h 283 Upper Mountain av

—Jennings S physician 53 Church h do

Lind Charles U salesman res 17 Madison av

—Gerard K res 169 Union

—Gustave carp h 583 Upper Mountain av

—John h 23 Miller

—John E student res 169 Union

Lindblad Adolph R Rev pastor Swedish Congregational Church h 165 Claremont av

Lindblade E H physician (16) 484 Bloomfield av res inq do

—Margaret C nurse 1 Union res do

LINDE J E PAPER CO wholesale paper etc 48 Lafayette Newark N J—See p 48

LINDHE FELIX v pres Park Street Garage Inc 256 Park h 4 Alvin pl—See p 5

Lindholm Victor chauffeur h 635 Valley rd

Lindley Theodore J Mrs res 154 Union

Lindridge Douglass tel opr res 55 Church

Lindsay Allan M clk Newark res 52 Christopher

—Charles draftsman h 251 Grove

—Charles M mgr NY h 132 Montclair av

—David clk h 34 Marion rd

Lindsley Charles W real estate NY h 179 Walnut

—C Willard Jr rem to Verona

A CONVINCING ARGUMENT "OUR PAINT". NEWARK GLASS CO. OILS, PAINTS, BRUSHES. 273 & 275 MARKET ST. NEWARK, N. J.

FUNERAL DIRECTORS 532 BLOOMFIELD AVENUE MONTCLAIR W. N. KNAPP & SONS Phone MONTCLAIR 104 Res. Phone MONTCLAIR 5712

THE PITTS CO. Roofing Materials and Tools Tel. Mulberry 1124 58 Park St., Newark, N. J.

Bank of Montclair
CAPITAL $250,000
SURPLUS AND UNDIVIDED PROFITS $160,000

Lindsley
—Grace res 239 Claremont av
—Mary L Mrs res 349 Orange rd
—Stephen J salesman h 27 Fairfield
—T Robert photographer 357 Bloomfield av h at Cedar Grove
—Walter T mgr NY h 75 Montague pl
—William L salesman h 60 N Willow
Ling Carl chauffeur h 82 Mission
Lingley Frederick W buyer N Y res 106 Midland av
Linquist Axel painter h 76 Chestnut
LINTOTT KAHRS & YOUNG lawyers 7th floor 810 Broad Newark N J tel Market 4113-4114—See p 39
Lintz Edgar J student res 105 N Mountain av
—Jules J jeweler NY h 105 N Mountain av
Lipkin Max rem to Brooklyn N Y
Lippincott John H broker NY h 14 Glenwood rd
Lipps Edward J grinder h 16 Howe av
Lirt Samuel dry goods 75 Pine h do
Litch Robert L tchr NY h 208 Fernwood av
Litchfield Robert B h 301 Highland av
Little Albert J foreman Bloomfield h 221 Glen Ridge av
—Clarence D eng NY res 143 Union
—Ernest E h 16 Carteret
—John W asst treas NY h 29 Draper ter
—Susan E wid Calvin W h 143 Union
Littlefield Charles H buyer NY res 207 Claremont av
—Charles W h 96 High
Littlehales Florence T res 82 Union
Littlejohn Charles res 160 Bellevue av
Livelli Thomas barber 606 Valley rd h 15 Jerome pl
Livermore Adelaide L tchr res 38 Church
—John R h 66 S Fullerton av
Liveroni Arturo lab res 1 Sylvan pl
Livorsi Giuseppe lab h 26 Sherwood
Llewellyn Frederick T eng h 19 Erwin Park rd
Lloyd Alexander lab h 188 Forest
—Alfred H h 64 Macopin av
—Amanda Mrs h 60 Glen Ridge av
—Anna L wid Herbert h 24 Lloyd rd
—Carrie res 60 Glen Ridge av
—Edward B contractor h 67 Claremont av
—E Morris mech eng h 4 Vera pl
—John elect h 9 Friendship pl
—Walter leather NY h 12 Lloyd rd

Phone CROWELL—B. B. 0240 For Lumber

ALEXANDER FORBES & CO. "SEEDSMEN" 115 MULBERRY ST.
Forbes Seeds
PLANTS · BULBS · FERTILIZERS · DAILY LOCAL DELIVERY · Telephone Market 4578

TREACY-DAWSON & CO. Automobile, Coach Work Refinishing
14 FRINK ST., near Erie Depot
Telephone 6051 MONTCLAIR, N. J.

Passaic-Bergen Lumber Co.
Lumber and Building Materials
Lawrence St. and Erie R. R.
EAST ORANGE, N. J.
Tel. Orange 3030

Lloyd
—William condr PSRyCo res 15 Friendship pl
Loar Serepta Mrs res 212 N Fullerton av
Loasby Arthur W h 168 Gates av
Lobley Ada Mrs res 38 S Willow
—William h 8 Clover Hill pl
Locastro Angelo mason res 80 Bay
—Antonio mason h 80 Bay
—Antonio lab res 48 Bay
—Ferdinando lab h 79 Bay
—Giuseppe gardener res 80 Bay
Lockuish Emma F nurse 89 Valley rd res do
Lockwood Alice wid James res 53 Mission
—Clara res 53 Mission
—Elizabeth L res 100 Valley rd
—Frederick F h 71 Myrtle av
—Frederick R stock broker res Hotel Montclair
—Harriet wid John h 100 Valley rd
—Hazel tchr Nispuane School h at Paterson
—Henrietta Mrs h 15 New
—Jesse H architect 115 Gates av h do
—John A buyer NY h 143 N Mountain av
—Lillian wid William H h 99 Claremont av
—Richard lab h 86 Maple av
—William J hardware NY h 42 N Mountain av
Loder George E printer NY h 64 Beverly rd
—Harrison W h 341 N Fullerton av
Lodge James T Rev rector St John's Episcopal Church h 59 Montclair av
Loesch Hazel student res 20 Montague pl
—Mary E Mrs h 20 Montague pl
Loesser Albert H sec Loesser Mfg Co 142 Pine h at Glen Ridge
—Edwin C v pres Loesser Mfg Co 142 Pine h at Glen Ridge
—Ernest pres Loesser Mfg Co 142 Pine h at Bloomfield
—Ernest W treas Loesser Mfg Co 142 Pine h at Belleville
—Mfg Co vanity cases 142 Pine
Logan Edward lab h 12 Talbot
—George H sugar broker NY h 98 Bellevue av
—Helen T student res 8 Talbot
—John P dry goods NY h 21 Parkway
—Mary wid Daniel h 8 Talbot
—Mary A res 8 Talbot
Logie James h 172 Summit av
Lohr Adolph h 56 Harrison av

B. H. & S. AUTO WRECKERS, Inc.
19 ELM STREET, MONTCLAIR, N. J.
PHONE 3734
LAMPS, TUBES and TIRES
SEATS and CUSHIONS
WIND SHIELDS, MAGNETOS

FRESCO PAINTERS and DECORATORS
19 BROOKFIELD ROAD
CHARLES ROGGHE & SON
UPPER MONTCLAIR
Telephone 3017

ORANGE QUARRY CO. Crushed Trap Rock
For Roads and Concrete Construction
EAGLE ROCK AVENUE Telephone 4022 WEST ORANGE, N. J.

J. H. CONNOR COAL CO., PITTSTON
THE PEERLESS ANTHRACITE

Takes Charge of Clients' Securities and Attends to all Details
FIDELITY UNION TRUST COMPANY
NEWARK, N. J.
BROAD AND BANK STREETS
Acts as Executor, Assignee, Guardian and Administrator

Lombard

Lombard Julia E tchr Montclair Academy h at Bloomfield
Lombardi Alfonso lab res 149 Forest
—Joseph lab h 149 Forest
—Joseph Jr grocer 149 Forest res do
Lombardo Barney lab h 150 Forest
—Salvatore shoemaker 83 Forest h 114 Walnut
Long Eleanor h 172 Bloomfield av
—Fred R coal NY h 53 Undercliff rd
—Gladys I res 53 Undercliff rd
—Henry lab h 199 N Fullerton av
—Lucy E sec 442 Bloomfield av h at Orange
Longenbacher Edyth R res 215 Lorraine
—Margaret R res 215 Lorraine av
—Mary R res 215 Lorraine av
Longo Angelo lab h 97 Pine
—Antonio lab h 22 Glen Ridge av
—Antonio lab res 97 Pine
—Giuseppe lab res 97 Pine
—Mario clk h 80 Pine
—Vincenzo lab res 142 Forest
Lonney Newton res 7 Jerome pl
Loomis George W h 18 Princeton pl
Looney Edward C dentist (3) 484 Bloomfield av res 228 Walnut
Lopez Cecelia student res 81 Christopher
—Eugene h 81 Christopher
—Lucian clk NY res 81 Christopher
Lord Frances A wid John H h 155 Valley rd
—James accountant NY h 157 Alexander av
—James T lab res 14 Lexington av
LORD WILLIAM A lawyer 290 Main Orange N J and (814) Essex bdg 31 Clinton Newark N J—See p 38
Lorraine Cleaning and Dyeing Est The (Robert T Zisette) cleaners and dyers 410 Bloomfield av
—Fruit Market (Rudolph Arp) produce 614 Valley rd
—Inc The confectionery 627 Valley rd
Lorsch Belle res 371 Claremont av
Lo Sardo Anthony druggist 65 Glen Ridge av h 54 Sherman
Loschnitz Julius O treas NY h 29 Aubrey rd
—Ottilie tchr res 29 Aubrey rd
Lostevin Adyne H res 10 Jefferson pl
—Mary E wid Samuel res 10 Jefferson pl

EARL C. WOODWORTH
REAL ESTATE - INSURANCE - NOTARY
240 BLOOMFIELD AVE. Phone 161 CALDWELL, N. J.
Real Estate MURDOCH - FAIRCHILD CO. Insurance
Opp. D., L. & W. R. R. Station MONTCLAIR, N. J. Telephone 6900

BLOOMFIELD TRUST COMPANY
Member Federal Reserve System
Largest Bank in the Community
3% on Checking Accounts 3%
4% in Special Interest Department 4%

Loudenbeck

Loudenbeck Franklin T asst treas NY h 39 Erwin Park rd
Lougheed Samuel h 12 Lexington av
Loughlin Elizabeth wid George h 319 N Fullerton av
Louvier Amelia wid Walter W h 64 Montague pl
—Walter L barber 120 Walnut h 82 N Fullerton av
Love George M electro plater 67 Montague pl h do
—Leslie C physician 4 Plymouth h 50 S Fullerton av
—Mammie res 22 Wheeler
—Mary L steno NY res 67 Montague pl
—Ruth steno NY res 67 Montague pl
—Willard lab res 22 Wheeler
Lovejoy Frederick B steel NY h 143 S Mountain av
Lovell Earl B h 67 Myrtle av
—Robert M student res 67 Myrtle av
Lowack Charles W h 16 Rockledge rd
Lowe Henry C Jr broker NY h 77 Edgemont rd
Lowery Adolphus lab h 51 Bay
Lowitz Abraham tailor 6 N Fullerton av h at Newark
Lowry Frank C sugar NY h 43 Lloyd rd
Lucas Arthur lab res 1 S Willowdale av
—George E salesman h 155 Alexander av
—Susie E res 57 Park
Luce Lillian library asst 73 Church res 29 Plymouth
Luchars Alexander pres NY h 315 Upper Mountain av
—Robert B sec NY res 315 Upper Mountain av
Luckenbach Edwin F publisher res 51 Cambridge rd
—Katherine P wid Charles E h 51 Cambridge rd
Luckey Robert B treas NY h 2 Vera pl
Luden George P h 55 Brookfield rd
Luders Arthur E clk NY h 105 Essex av
Ludlam Charlotte E res 301 Claremont av
LUDLOW & SQUIER builders hardware and mill supplies 97-99 Market and 239 Washington Newark N J—See p 33
Ludoweig Frances A h 251 N Mountain av
Lufkin Hoyt D treas Electrical Merchandise Inc 225 Glen Ridge av h at E Orange
Luibus Luigi lab h 23 Sherman
Luigi Cesta lab h 138 Forest
Luisi Anna M tchr res 361 Bloomfield av
Luke Elizabeth Mrs res 752 Valley rd
—Harriet res 752 Valley rd
Lukens Helen res 7 Brunswick rd
Lundahl Charles A M welder h 86 Church

CALDWELL BUILDERS' SUPPLY CO. LUMBER, BUILDING MATERIAL
Roseland Ave. and Erie Railroad, Caldwell, N. J.
Telephone 400 Caldwell
J. F. GLASBY, President and Treasurer

THE SLAYBACK-VAN ORDER COMPANY
Lumber, Masons' Materials, Coal, Wood and Ice Phone 28 CALDWELL, N. J.

JOHN BLONDEL & SON. Superior Anthracite COAL.

MABEL A CORBY REAL ESTATE
Montclair Tel. 2401

Lundell

Lundell Charles E clk res 81 Central av
—Josephine wid John res 4 George
—Julius N painter and decorator 81 Central av h do
—Paul G student res 81 Central av
—Philip clk PO h 4 George
—Ralph H clk res 81 Central av
Lungaro Michele lab h 77 Pine
—Salvatore lab h 77 Pine
—Vito clk res 77 Pine
Luparella Giuseppe barber 45 Glen Ridge av h 50 do
—Nicola barber res 50 Glen Ridge av
Lupo Antonio tailor res 71 Glen Ridge av
—Michael tailor 71 Glen Ridge av h do
Luria Arthur S broker NY h 170 N Mountain av
Lutz Charles A h 42 Erwin Park rd
Luxenburg Jacob shoe dealer 419 Bloomfield av h 4½ Maple av
Luzzi Gennaro gardener h 55 Glen Ridge av
Lydall Olive J tchr res 299 Orange rd
Lyman Dorothy tchr res 183 Cooper av
—Hector student res 183 Cooper av
—John Donnell clk 49 Claremont av h 430 Highland av
—John T planing mill 49 Claremont av h 183 Cooper av
—Theodore student res 183 Cooper av
Lynch Edward lab h 629 Bloomfield av
—Edward J mgr Jersey City h 9 Montclair av
—Ellen h 24 Forest
—James V accountant h 59 Elm
—John J h 32 Myrtle av
—Katherine res 24 Forest
—Mary prop Mary Lynch Cleaning Co 44 Valley rd res 24 Forest
—Mary Cleaning Co Mary Lynch prop 44 Valley rd
—Mary E steno res 32 Myrtle av
Lynes William F mgr 636 Bloomfield av h 227 Glen Ridge av
Lynn Edwin E clk h 138 Glen Ridge av
Lyon Amy sec Nispuane School res 180 Walnut
—Oliver C mfr Newark h 145 Lincoln
—Theodore E prin NY res 180 Walnut
LYON & LYON mgrs Niagara Fire Insurance Company 185 Market Newark N J—See p 35
Lyons Fred W dry goods 387 Bloomfield av h at Verona

CORBY LEWIS CONCERT SONG
Montclair Tel. 2401

GENERAL TINSMITHS AUTO RADIATOR REPAIRING JOHN HEYRICH, Inc. OFFICE AND SHOP 82 VALLEY ROAD, MONTCLAIR, N. J. TELEPHONE 3508

ESSEX TITLE GUARANTY & TRUST CO. GUARANTEES TITLES TO REAL ESTATE. 483 BLOOMFIELD AV., MONTCLAIR

Real Estate
481 Bloomfield Ave.
MONTCLAIR
L. W. DURSTINE
Insurance
Telephone
6 4 5 5

Mabey

MABEY DAVID H carp h 47 Walnut
—Edward ladderman h 12 Lansing pl
—J Corwin physician 242 Claremont av h do
—John T carp res 47 Walnut
—Sarah wid James W res 47 Walnut
Mabie Lester J mach res 436 Washington av
—Louise K Mrs h 267 Orange rd
Mabrey Lillian res 35 Lexington av
MacArthur Donald mgr Jersey City h 15 Marston pl
MacBeth Martha E Mrs h 24 Hillside av
MacCauley Helen matron Colored Home for Old Folks 83 Pleasant av h do
MacConnachie William M h 4 Oakcroft av
MacConnell Anna W res 24 N Willow
—Emma F h 24 N Willow
MacCormick William A sec Newark h 207 Walnut
MacDonald Alex D sanitary insp 647 Bloomfield av res 18 Bell
—Eugene L rem to New York city
—James reporter Newark h 9 Brooklawn rd
Macdonald Alexander res 7 Draper ter
—Charles H h 7 Draper ter
—George E journalist NY h 594 Upper Mountain av
—Harry P h 15 Highland av
—W Stanley physician 191 Lorraine av h do
—see McDonald
MacDougall Robert h 228 Midland av
Mace Donald H h 40 Aubrey rd
MacFarlane Malcolm clk NY h 235 Orange rd
MacGeorge Jane wid John h 11 Tichenor pl
—Robert hoseman h 165A Harrison av
MacGowan Walter accountant NY h 229 Orange rd
MacGregor Clara h 262 Park
—Colin C teacher music 111 Valley rd h do
—Helen h 262 Park
—Kenneth J h 446 Park
—Robert mgr NY h 142 Central av
MacGregory Alexander h 430 Valley rd
MacHale Frank res 72 Oakwood av
MacInnes Anna S milliner res 676 Valley rd
—Malcolm salesman res 676 Valley rd
MacIntosh George F prop The Service Press 278 Bloomfield av h 18 Maple av
—Ruth N nurse Mountainside Hospital res do
Macioce Angelo lab h 45 New
Mack August F h 74 Melrose pl
—Helen W wid John W res 172 Montclair av

A. C. BURKE Automobile Coach Work
Bodies Built to Order
Body Repairing
Painting, Trimming and Metal Work
103-105 WALNUT ST.
MONTCLAIR, N. J.
Telephone 4542

WILLIAM S. ROE, Merchant
15-31 RIVER STREET PLUMBING
Tel Mulberry 3700 Newark, N.J. SUPPLIES

James A. Coe & Co.
Office and Warehouses
395-401 WASHINGTON ST.
NEWARK, N. J.
Telephone 2675 Mulberry
Iron and Steel
Copper, Tin, Zinc

PHONE 19 **R. H. SEE COAL CO.** 131 Bloomfield Ave. Montclair

Rents Boxes of Different Sizes at Moderate Rates

FIDELITY UNION TRUST COMPANY
NEWARK, N. J.
BROAD AND BANK STREETS

Conducts Largest Safe Deposit Vaults in the State

MONTCLAIR DECORATING COMPANY 225 Glen Ridge Ave.
Open Evenings Phone 3961
WALL PAPERS RETAILED AT WHOLESALE PRICES

Mack

—L Alexander publisher NY h 172 Montclair av
—Pauline brushwkr res 77 Forest
—Walter K ins Newark h 115 Elm
—Wilfred W h 21 Norwood av
—see McNamara
Mackenzie Agnes Mrs res 15 Willard pl
Mackey Donald J clk res 51½ Cedar av
—Sarah Mrs rem to Long Island N Y
—Wallace B mgr NY h 75 Oakwood av
Mackie Helen F nurse 255 Orange rd res do
—Henry G agt NY h 255 Orange rd
—see McKee
Macklin Alexander janitor h 12 Charles
—James lab h 16 Elmwood av
Macknight Antoinette res 122 Essex av
—Josephine wid James res 122 Essex av
MacLachlan Emma Mrs nurse 389 Orange rd h do
—Richard J real estate NY h 69 Grove
MacLaughlin Wilson J salesman h 102 Bellevue av
MacLeod Murdoch salesman h 594 Valley rd
Mac Mahon Bessie nurse emp 497 Park res do
MacNiff Robert horticulturist NY h 164 Grove
Macpherson Douglas B h 365 Park
—Graham salesman h 31 Marion rd
MacQuarrie David W accountant h 4 Aubrey rd
MacQuesten Lucia res 111 Elm
MacVicar Donald clk NY res 20 Lloyd rd
—Herbert chemist res 20 Lloyd rd
—John G head master Montclair Academy Walden pl n Bloomfield av h 20 Lloyd rd
MacWatty Charles A h 141 Cooper av
—Mary tchr h 202 Bellevue av
Macy Harold G h 8 Seymour
—Janet wid Powell res 214 Alexander av
Maddams Thomas E ins agt h 26 Church
Maddox Adelaide wid William S rem to New York city
—Dorothy rem to New York city
—Edward chauffeur res 17 William
—George lab h 17 William
—Victoria wid William laundress h 27 Linden av
—Walter lab h 25 William
Maddren Arthur clk NY res 36 Clover Hill pl
Madill John A mgr 518 Bloomfield av h at Newark
Madison Charles salesman h 26 James

WATSESSING CENTRE The Watsessing Bank
Interest of 3% paid on Checking Accounts.
Interest of 4% paid on Time Accounts.

42 Spring St.
Montclair, N. J.
Tel. 4040
SIMPSON-MERRITT CO. Real Estate Brokers INSURANCE AGENTS

Madison

MADISON EDWARD CO THE booksellers art dealers printers and engravers 427-429 Bloomfield av—See p 4

—George supt NY h 347 Grove
—Henry lab h 188 Forest
—Ida S res 129 Lincoln
—Louise N wid Fred S h 129 Lincoln
—Malinda wid Edward res 129 Lincoln
—Thomas chauffeur res 23 Maple pl
—William H h 29 Woodland av
Madix Lemuel B lab h 12 Bay
Madocks Llewellyn buyer NY h 73 Edgemont rd
Maebert Alexander jeweler Newark h 154 Grove
—F Alexander chemist res 154 Grove
Maffei Carlo mason h 97 Pine
—Lena res 97 Pine
—Vincenzo mason h 53 Glen Ridge av
—Vincenzo gardener h 16 New
—Vincenzo lab h 64 Mission
Maffucci Anthony (A & M Maffucci) 217 Glen Ridge av res 141 Forest
—A & M (Anthony and Michael Maffucci) cigars and tobacco 217 Glen Ridge av
—Donato lab h 14 Willowdale av
—Ganio rem to Newark
—Giuseppe gardener h 21 Sylvan pl
—Michael (A & M Maffucci) 217 Glen Ridge av res 141 Forest
—Tomasso lab h 200 Forest
—Vincenzo lab h 200 Forest
—Vito gardener h 185 Forest
—Vito lab h 141 Forest
Maffuci Michele lab h 188 Forest
Magai George G real estate and insurance 26 The Crescent h do

MAGASIN deFLEURS Charles R Butcher prop florists 201 Bellevue av—See front cover

Magel Louis tailor and repairer 127 Valley rd h do
Magie Harry E letter carrier h 35 Clover Hill pl
Maglione Anthony shoemaker 682 Bloomfield av h 674 do
Mahaffery Edward baker res 285 Valley rd
—Harold baker res 285 Valley rd
—Mary F Mrs baker 239 Park res 285 Valley rd
Maher Anna V steno res 110 N Fullerton av
—Frank emp N J Coated Paper Co res 147 Forest

QUALITY IS WHAT TALKS. OUR PAINT HAS IT.
NEWARK GLASS CO. OILS, PAINTS, BRUSHES.
273 & 275 MARKET ST. NEWARK, N. J.

PRIVATE FUNERAL PARLORS
532 BLOOMFIELD AVENUE MONTCLAIR
W. N. KNAPP & SONS
Phone MONTCLAIR 104
Res. Phone MONTCLAIR 5712

THE PITTS CO. ASPHALT SHINGLES
Tel. Mulberry 1124 58 Park St., Newark, N. J.

BANK OF MONTCLAIR. Interest Allowed on Deposits. Accounts of Individuals, Firms and Corporations solicited.

Maher

—Harry S broker NY res 110 N Fullerton av
—Joseph P sec NY h 110 N Fullerton av
—Lester E h 253 N Mountain av
—Margaret M res 110 N Fullerton av
—Thomas B clk Newark h 7 Trinity
—Timothy blksmith h 20 Claremont av
—see Meagher
Mahoney Edward butcher res 66 Orange rd
—John policeman h 23 Portland pl
—Minnie res 184 Bellevue av
—Patrick J emp PSRyCo h 377 Bloomfield av
—William chauffeur h 14 Mission
Maier Harry W prop Development and Realty Co 334 Bloomfield av h at Newark
Main Ansel res 7 Grove ter
—Fred L accountant NY h 204 Orange rd
Mainone Peter barber h 223 Bellevue av
Mains Elizabeth nurse 617 Bloomfield av res do
Mais Albert rem to Newark
—William F rem to Newark
Major Boris artist 92 Willowdale av h do
Makenny William mach h 58 Elmwood av
Makepeace George W mfr NY h 180 Summit av
Malachio Vincenzo lab h 57 Division
Malcolm Harvey res 158 Walnut
—Henry M pres Malpar Trucking Co 272 Bellevue av res inq do
—Howard mgr 26 Valley rd h 196 Lorraine av
—James chauffeur h 12 Washington
—Mary H wid Howard res 196 Lorraine av
Maley Thomas W accountant h 112 Essex av
Malione Carmine lab res 9 Cherry
Malkey Mae res 2 Sutherland rd
Malleson Edward B accountant h 45 Irving
Mallet Guy C salesman 501 Bloomfield av h 119 Claremont av
Mallon George B editor NY h 236 Upper Mountain av
Malmar Beatrice G wid John h 637 Valley rd
Malone Peter M stair builder h 19 Linden av
Maloney Creacie Mrs res 18 Princeton pl
—Frank emp Mountainside Hospital res do
Malpar Trucking Co Howard Malcolm mgr trucking 26 Valley rd and 272 Bellevue av
Malstrom Iver A chemist h 209 Park
Manahan Thomas h 164 Chestnut
Mancini Henrietta wid Louis A h 142 Watchung av

Phone CROWELL—B. B. 0240 For Lumber

ALEXANDER FORBES & CO. :: SEEDSMEN :: 115 MULBERRY ST. Forbes Seeds PLANTS · BULBS · FERTILIZERS · DAILY LOCAL DELIVERY · Telephone Market 4578

TREACY-DAWSON & CO. Automobile, Coach Work Refinishing 14 FRINK ST., near Erie Depot Telephone 6051 MONTCLAIR, N. J.

Seeds, Plants, Bulbs and Fertilizers
EATON'S SEED STORE
Montclair, N. J. Newark, N. J.

Mander

Mander Harry h 141 Haddon pl
Mandone Francesco confectionery 27 Glen Ridge av h do
Manganaro Domenico gardener h 76 Glen Ridge av
Manley Carolyn B interior decorator res 38 St Luke's pl
—Elizabeth B artist res 38 St Lukes pl
—Elizabeth B wid Dean S res 38 St Lukes pl
—Thomas R artist h 38 St Lukes pl
Mann Edward J clk 695 Bloomfield av h at Newark
—Harry S chauffeur h 53 Portland pl
—John O florist h 425 Bloomfield av
—Karl M res 12 Wilde pl
—Percy h 70 Undercliff rd
—Peter C lawyer NY h 65 Beverly rd
Manners William S rem to San Francisco Cal
Manning Anna D res 47 Aubrey rd
—Bettie res 168 Union
—Edgar A real estate NY h 168 Union
—Edgar A Jr student res 168 Union
—Ellis L tchr Montclair Academy res do
—John E cashier NY h 219 Montclair av
—Thomas eng h 34 Fulton
Mannion Luke rem to Newark
Mannix Dennis rem to New York city
—Matthew chauffeur h 120 Claremont av
Manns Mosel hairdresser 134 Bloomfield av res 20 Elmwood av
Mansfield Harvey h 101 Mt Hebron rd
—John S Jr clk 695 Bloomfield av h at Newark
—Norman tchr res 289 Claremont av
Mansir Helen G res 95 Haddon pl
Manson Frank C h 3 Jefferson pl
—George T h 50 S Fullerton av
Manton Leon W ins NY h 63 Prospect av
Manuel John (John Manuel & Son) 185 Claremont av h do
—John & Son (John Manuel and Richard Bray) masons 185 Claremont av
Manufacturer's Outlet Stores shoe dealers branch 344 Bloomfield av
Manville Dolly S wid Orville res 85 Upper Mountain av
Mapes Clarence D salesman h 105 Edgemont rd
Marano Angelo gardener h 35 Willowdale av
—Francesco tailor h 36 Maple av
—Michele gardener h 53 Glen Ridge av
Marbito Giuseppe rem to New York state

B. H. & S. AUTO WRECKERS, Inc.
SPRINGS, BEVEL-GEARS and PINIONS, PINIONS, CARBURETORS, WHEELS
19 ELM STREET, MONTCLAIR, N. J. PHONE 3734

FRESCO PAINTERS and DECORATORS
19 BROOKFIELD ROAD
CHARLES ROGGHE & SON UPPER MONTCLAIR
Telephone 3017

ORANGE QUARRY CO. Crushed Trap Rock
For Roads and Concrete Construction
EAGLE ROCK AVENUE Telephone 4022 WEST ORANGE, N. J.

Real Estate FRANK H. CORSON Insurance
375 BLOOMFIELD AVE. Phones 7235-5988 MONTCLAIR

Pays Interest on Balances of $1,000 or More
FIDELITY UNION TRUST COMPANY
NEWARK, N. J.
BROAD AND BANK STREETS
The Commercial Banking Department of the

Marble

Marble Stuart h 33 Waterbury rd
Marburg Louis C elect eng h 10 Prospect av
—Theodore H h 86 Hawthorne pl
March Rudolph lab h 51 Greenwood av
Marchione Antonio lab h 45 Cherry
Marciani Ubaldo shoemaker 276½ Bloomfield av h 91 Pine
Marcois Nicholas confectionery 575 Bloomfield av res 548 do
Marcot Lawrence (Marcot & Co) 145 Valley rd and (Marcot & DeCandia) 335 Bloomfield av h 41 New
—& Co (Lawrence Marcot and Luca DeCandia) produce dealers 145 Valley rd
—& DeCandia (Lawrence Marcot and Luca DeCandia) fruit dealers 335 Bloomfield av
Marcus Chapin silver mfr NY h 280 Upper Mountain av
—Dorothy res 206 Upper Mountain av
—Moe gents furnishings 343 Bloomfield av h 375 do
—William E jeweler NY h 206 Upper Mountain av
—William E Jr jeweler NY h 284 Upper Mountain av
Marcy Alta wid Touro res 115 Beverly rd
Marees Jacob demonstrator res 84 Valley rd
Marger Solomon produce dealer 44 Valley rd h at Verona
Margeson Charles R bkkpr 38 Valley rd h 43 Orange rd
Margolies Ada clk 470 Bloomfield av h at New York city
Marie Baker Specialty Shop (Mrs Marie Baker) dry goods 410 Bloomfield av
Marigotto Canio lab h 29 Glen Ridge av
Maringello Antonio driver res 88 Bay
—George H policeman res 88 Bay
—Janetta wid Antonio h 88 Bay
—Michels driver res 88 Bay
Marion Charles F press feeder NY h 109 Walnut
—Edward clk h 37 Portland pl
—Edward A painter h 8 Walnut pl
—Irene Inc cloaks and suits 430 Bloomfield av
—Nellie res 37 Portland pl
—Raphael plumber res 35½ Linden av
Mark Charles laundry 646 Bloomfield av res do
Marker Frank baker 594 Valley rd h 16 Jerome pl
Markoe John M lumber NY h 184 Summit av
Marlboro Inn Mrs Emma Hurt mgr hotel 334 Grove

Real Estate MURDOCH-FAIRCHILD CO. Insurance
Opp. D., L. & W. R. R. Station MONTCLAIR, N. J. Telephone 6900

BLOOMFIELD TRUST COMPANY
Member Federal Reserve System
3% on Checking Accounts of $300 and over 3%
4% on Your Savings Credited and Compounded Quarterly 4%

Marley

Marley Annie clk Newark res 15 Tichenor pl
—Patrick emp A S Wallace h 15 Tichenor pl
—William res 15 Tichenor pl
Marnell John (Montclair Monumental Works) 409 Orange rd h at W Orange
Marquardt John J lineman h 20 Spring
—Oswald F mfr NY h 26 Norman rd
Marquette Peter chauffeur 497 Park res do
Marrin Caulton C advertising agency 159 Bellevue av res do
—Harold W clk NY res 159 Bellevue av
—Jane W wid Charles C h 159 Bellevue av
—Oswald W rem to Litchfield Conn
Marrow Effie (New York and New Jersey Industrial Exchange) 29 Church res 62 Greenwood av
Mars William lab h 15 Pine
Marsden Ada F tchr res 42 Park
—Walter E town attorney (10) 647 Bloomfield av res 42 Park
Marselino Nicolo lab h 82 Pine
Marsellis Arthur S pres The Osborne & Marsellis Co 272 Bellevue av and Rudgers Builders' Supply Co Inc 101 Greenwood av and treas Consolidated Stone and Sand Co Inc and Vaco Realty Co 272 Bellevue av h 190 Cooper av
—Cornelia Mrs res 228 Claremont av
Marsh Adell A res 172 Gates av
—Charles J h 166 Gordonhurst av
—Chauncey Hunter coffee merchant NY h 21 N Sunset Park
—D Stuart h 183 Alexander av
—Frederick A h 172 Gates av
—Harriet L res 172 Gates av
—Joseph A h 85 Norwood av
—Marguerite res 172 Gates av
Marshall Agnes C wid Stephen D h (32) 31 The Crescent
—Alice rem to Bloomfield
—Alice h 74 Porter pl
—Clifton N tchr Hillside Junior High School res 49 Union
—Ernest M real estate and insurance Lorraine av and Erie RR res 191 Lorraine av
—James janitor res 37 Willowdale av
—James C res (32) 31 The Crescent
—John L rem to Bloomfield
—Maria wid Henry h 37 Willowdale av

PASSAIC-BERGEN LUMBER CO. LUMBER AND BUILDING MATERIALS
Lawrence St. and Erie R. R. EAST ORANGE, N. J.
Tel. Orange 3030

CALDWELL BUILDERS' SUPPLY CO. J. F. GLASBY, Pres. and Treas.
LUMBER, BUILDING MATERIAL
Tel. 400 Caldwell Roseland Avenue and Erie Railroad, Caldwell, N. J.

REAL ESTATE AND INSURANCE STANTON CO. HINCK BUILDING Telephone 6235 MONTCLAIR, N. J.

MABEL A CORBY REAL ESTATE Montclair Tel. 2401

Marshall
—Ralph E (Crowell & Marshall) 332 Bloomfield av res 48 Montague pl
Marston Fred C v pres NY h 21 Erwin Park rd
—Thomas lab h 8 Maple av
Martenson Elsie steno NY res 16 Clover Hill pl
—Gustave salesman h 16 Clover Hill pl
—Olof carp h 35 George
Martin Adelaide wid Clarence D h 107 Elm
—Arthur S bkkpr h 514 Valley rd
—Charles L h 553 Grove
—Elizabeth M steno 179 Glen Ridge av res 36 Forest
—Elizabeth P res 132 Lorraine av
—Gertrude H tchr res 275 Claremont av
—Hazel res 86 Gates av
—J Lawrence broker NY res 36 Forest
—John P mech res 36 Forest
—Joseph mgr 602 Valley rd h at Verona
—Kingsley L h 86 Gates av
—Otto S butterine NY h 155 Montclair av
—Philip condr PSRyCo res 59½ Forest
—Philip T chauffeur h 43 Mission
—Reed chauffeur h 27 William
—Talbot H h 3 Erwin Park
—Thomas watchman h 36 Forest
—Thomas Jr h 36 Forest
—William clk 522 Bloomfield av h at Bloomfield
—William P lawyer Newark h 224 Christopher
Martine James C h 121 Edgemont rd
—Reginald broker NY h 67 Beverly rd
Martinello Giuseppe lab h 33 Glen Ridge av
Martino Joseph A chauffeur h 15 Jerome pl
Marts Warren tchr h 33 Portland pl
Martucci Angelo shoemaker 107 Walnut h at Newark
Marturano Angelo gardener h 70 Chestnut
—Vito lab h 209 N Fullerton av
Marvin Arba B lawyer NY h 136 N Mountain av
—Arthur B res 7 Bellaire drive
—Dorothea B res 7 Bellaire drive
—Mina M wid William B h 7 Bellaire drive
—Walter S broker NY h 169 Upper Mountain av
Mascera Giuseppe lab h 36 Willowdale av
Maskiel Alice wid Charles res 121 Montclair av
Maskin Harry E (The Children's Shop) 600 Bloomfield av h 510 do
Mason Anna Mrs cook h 29 Woodland av
—Frank G lawyer NY h 205 Claremont av

CORBY-LEWIS CONCERT SONG Montclair Tel. 2401

Newark Technical School 367 High St. Newark, N. J. A State School for Industrial Education College and Evening Classes. Leading to B. S. Degree. Book of Information Sent on Request Courses. Day Courses Nine Evening ALLAN R. CULLIMORE, Director

ESSEX TITLE GUARANTY & TRUST CO. INTEREST PAID ON DEPOSITS SUBJECT TO CHECK. 483 BLOOMFIELD AV., MONTCLAIR

Real Estate
481 Bloomfield Ave.
MONTCLAIR
L. W. DURSTINE
Insurance
Telephone
6 4 5 5

Mason

—Frederick butler h 27 Mission
—Howard S h (102) 47 Union
—Jennie nurse 40 Forest res do
—J Tufton lawyer NY h 160 Lincoln
—Morgan M bkkpr Montclair Essex Trust Co h at Caldwell
—Muriel nurse Mountainside Hospital res do
—Narcissa wid Samuel h 30 William
—Victor L h 425 Highland av
—William L leather NY h 118 Gates av
Masoni Nicola lab res 18 Grant
Massa Domenico lab h 561 Bloomfield av
Massmann Caroline res 416 Bloomfield av
—Frederick W pres Frederick W Massmann Inc 416-418 Bloomfield av h do
—Frederick W Inc florists 416-418 Bloomfield av
—William H v pres Frederick W Massmann Inc 416 Bloomfield av h at Verona
Mastman Donald clk NY res 68 Valley rd
—Emil assembler h 68 Valley rd
Mastrodomenico Vincenzo gardener h 128 Forest
Masuccio Francesco lab h 79 Bay
Mateer Samuel A h 58 Pleasant av
Mather Charles E accountant h 46 Franklin pl
—Laughton h 137 Haddon pl
—Reynolds clk res 46 Franklin pl
—Robert D editor NY h 208 Montclair av
Mathes Stanley L salesman res 65 Edgemont rd
Matheson Avery A h 192 Alexander av
Mathews Anna res 159 Glen Ridge av
—William R salesman res 3 Jefferson pl
Mathewson Charles S mech eng h 64 Pleasant av
Mathiews Franklin K h 4 Rydal pl
Matox Mary res 10 Roosevelt pl
Matthews Elizabeth Mrs res 384 Upper Mountain av
—Leroy A insp NY h 100 Valley rd
—Rebecca Mrs res 48 Maple av
Matthewson Walter W chauffeur res 30 Orange rd
Mattison Alice res 76 Edgemont rd
—Helen B res 76 Edgemont rd
—Henry M h 76 Edgemont rd
—Katherine B res 76 Edgemont rd
—Norman D physician NY h 118 Union
Maude Dorothy res 53 Willowdale av
—Joseph ins agt h 53 Willowdale av
Mauriello Matteo blksmith h 95 Forest

A. C. BURKE Automobile Coach Work
Bodies Built to Order
Body Repairing
Painting, Trimming and Metal Work
103-105 WALNUT ST.
MONTCLAIR, N. J.
Telephone 4542

WILLIAM S. ROE, Merchant
15-31 RIVER STREET Steel and Iron Pipe
Tel. Mulberry 3700 Newark, N. J. Fittings and Valves

James A. Coe & Co.
Office and Warehouses
395-401 WASHINGTON ST.
NEWARK, N. J.
Telephone 2675 Mulberry
Iron and Steel
Copper, Tin, Zinc

PHONE 19 **R. H. SEE COAL CO.** 131 Bloomfield Ave. Montclair

Issues Letters of Credit and Travelers' Checks

FIDELITY UNION TRUST COMPANY
NEWARK, N. J.
BROAD AND BANK STREETS

Guarantees Titles to Real Estate in New Jersey

Mauro

Mauro Francesco mech h 39 Glen Ridge av
—Giuseppe lab h 37 Glen Ridge av
—Raffaele lab h 39 Glen Ridge av
—Salvatore contractor h 39 Glen Ridge av
Maxson Herbert ins NY h 296 Grove
Maxwell Charles E student res 76 Porter pl
—Gilbert D accountant h 76 Porter pl
—Marjorie steno res 8 Mountain pl
—Mary H wid William h 4 Lansing pl
—Stuart R supt NY h 175 Park
—William yard foreman Rudgers Builders Supply Co h 8 Mountain pl
May Ferdinand H mach h 143 High
—Frederick C draftsman res 143 High
—Melville clk res 19 Maple pl
—Olivia cook res 62 Greenwood av
Mayberry Maxwell salesman h 22 Godfrey rd
Maycock Beatrice nurse 296 Claremont av res do
Mayer Bernard emp 446 Bloomfield av h 38 Montague pl
MAYER JOHN E AGENCY general insurance steamship tickets and tours (512) Union bdg 9 Clinton Newark N J—See p 60
—Nathan (The Guys Auto Exchange) 2 Bloomfield av h at Glen Ridge
—Phoebe L res 249 Valley rd
—see Meyer
Mayers Doris rem to Glen Ridge
—Edwin A hosiery NY h 62 Christopher
Mayes Frederick W clk NY h 40 Bradford av
Maynard John W adv Newark h 164 Midland av
—Marietta C Mrs res 7 Norman rd
Mayo Charles butler res 23½ Mission
—Elliott A ins NY res 68 Beverly rd
McAlister Archibald plumber h 209 N Fullerton av
McAllister John R mech h 47 Christopher
McAlpin Carl P butler h 6 Fidelity pl
McAuliffe Amelia wid John J h 16 Grove ter
—Eugene V plumber res 16 Grove ter
—Lucy tchr res 16 Grove ter
—Vincent clk res 16 Grove ter
—William clk res 16 Grove ter
McBee William H rem to Connecticut
McBeth G Kenneth h 127 Llewellyn rd
McBratney John h 37 Melrose pl

225 Glen Ridge Ave.

MONTCLAIR DECORATING COMPANY
WALL PAPERS, PAINTING AND DECORATING

Phone 3961

3 Per Cent. Interest Paid on Checking Accounts — The Watsessing Bank — Watsessing Centre

Singer Sewing Machine Shop 162 Bloomfield Ave.
Sewing Machines on E-Z Payments Telephone 7244
FRED HAAS, Sales Manager BLOOMFIELD, N. J.

McBratney
—Robert linen NY h 154 Walnut
—William E res 37 Melrose pl
McBride Arthur mason res 64 Glen Ridge av
—Carrie wid James h 228 Walnut
McBrier Edwin M h 203 S Mountain av
McBurney Kate F wid William A h 242 Bellevue av
—Wallace A h 266 N Mountain av
McCall Elizabeth A res 61 Montclair av
—George L student res 61 Montclair av
—M Johnstone auditor NY h 61 Montclair av
McCann Daniel lab h 14 New
—Patrick J janitor M Savings Bank h 69 Montague pl
McCARTER & ENGLISH lawyers (526) 763 Broad Newark N J—See p 40
McCarthy Adele res 4 Lansing pl
—Alexander chauffeur res 2 Dodd
—Anna res 2 Dodd
—Catherine wid John h 215 N Fullerton av
—Charles chauffeur res 4 Lansing pl
—Daniel clk 522 Bloomfield av res 215 N Fullerton av
—David plumber h 145 Walnut
—Edward emp ERR res 37 Claremont av
McCARTHY EUGENE A (Self Drive Auto Renting) 11 S Fullerton av h at Bloomfield—See p 11
—Eugene J foreman N J Coated Paper Co h 30 Clover Hill pl
—Frances steno W Orange res 30 Clover Hill pl
—Gertrude nurse Mountainside Hospital res do
—Helen clk 40 Valley rd res 30 Clover Hill pl
—James emp 2 Dodd h do
—James letter carrier res 215 N Fullerton av
—John expressman h 143 Claremont av
—John J chiropodist 502 Bloomfield av h at Bloomfield
—John J roofer res 2 Dodd
—Michael fireman h 44 Grove
—Minnie res 215 N Fullerton av
—William clk res 4 Lansing pl
McCartney David plasterer res 48 Walnut Crescent
—Robert mech h 28 Oak pl
McCausland Kenneth B dispatcher Jersey City h 73 Grove
McChesney Madeline steno NY res 119 Montclair av
—Walter carp h r 10 Alexander av
—William H mech h 114 Walnut
McClain John F h 64 Myrtle av
McClatchey Alice tchr res 68 Orange rd

STORE FRONTS. NEWARK GLASS CO. OILS, PAINTS, BRUSHES. 273 & 275 MARKET ST. NEWARK, N. J.

FUNERAL DIRECTORS 532 BLOOMFIELD AVENUE MONTCLAIR

W. N. KNAPP & SONS

Phone MONTCLAIR 104 Res. Phone MONTCLAIR 5712

THE PITTS CO. SLAG ROOFING
Tel. Mulberry 1124 58 Park St., Newark, N. J.

Bank of Montclair
SAFE DEPOSIT VAULTS. Absolute Security
Fireproof Storage of Valuables at Reasonable Rates
Boxes to Rent, $5 per annum and upwards

Phone CROWELL—B. B. 0240 For Lumber

McClave

McCLAVE E W & SON INC lumber house material and plastering Harrison av c Dey Harrison N J—See p 41

McClellan Clarence W elect res 92 Church
—Elizabeth B wid Charles W h 92 Church
McClelland John D auditor h 621 Valley rd
McClenahan Arthur clk NY h 207 Lorraine av
McCloskey Alice R res 18 Central av
—John C lab res 18 Central av
—Susan wid Patrick h 18 Central av
McCloud J Lester ins broker NY h 205 Alexander av
—see McLeod
McClure Frederick C emp Nat Biscuit Co h 17 Parkway
—Helen res 33 Oxford
McClymont Ernest A jeweler 282 Bloomfield av h 110 Forest
—see McLymont
McComb Albert J h 44 Prospect av
McConanghy David h 390 Highland av
McConnell Duncan A h 36 Melrose pl
—Harry N h 5 Hawthorne pl
—Howard F mayor City Hall 647 Bloomfield av h 345 Park
—Mildred M res 36 Melrose pl
McCord Donald F exporter NY h 64 Tuxedo rd
—Henry D exporter NY h 19 Warren pl
—Samuel I dept supt E Madison Co h 14 Vincent pl
McCormack Basil res 43 Brookfield rd
—George clk NY h 8 Bruce rd
—Henry lab h 20 Orange rd
—John J mgr NY h 43 Brookfield rd
McCormick Robert M lawyer NY h 517 Park
McCotter Alice res 161 Montclair av
—Emilie wid Herbert h 162 Christopher
—Ida res 161 Montclair av
—Mary wid Samuel G h 161 Montclair av
—Mary A res 161 Montclair av
McCoy Donald E res 24 Clover Hill pl
—Louis E supt NY h 24 Clover Hill pl
—Robert G clk NY res 24 Clover Hill pl
McCraw William A carp h 32 Lexington av
McCrea William A chief clk 695 Bloomfield av h at Glen Ridge
McCready John E clk h 130 Wildwood av
—Sarah J Mrs res 130 Wildwood av

ALEXANDER FORBES & CO.
:: SEEDSMEN ::
115 MULBERRY ST.
Forbes Seeds
PLANTS · BULBS · FERTILIZERS
· DAILY LOCAL DELIVERY ·
Telephone Market 4578

TREACY-DAWSON & CO.
Automobile, Coach Work
Refinishing
14 FRINK ST., near Erie Depot
Telephone 6051 MONTCLAIR, N. J.

Passaic-Bergen Lumber Co.
Lumber and Building Materials
Lawrence St. and Erie R. R.
EAST ORANGE, N. J.
Tel. Orange 3030

B. H. & S. AUTO WRECKERS, Inc.
19 ELM STREET, MONTCLAIR, N. J.
PHONE 3734
LAMPS, TUBES and TIRES
SEATS and CUSHIONS
WIND SHIELDS, MAGNETOS

McCree

McCree Zadie res 137 Bellevue av
McCrostie David E driver h 24 Tichenor pl
McCrum William (Montclair Fuel Service Station) Bloomfield av c Elm h at Nutley
McCuaige Victor physician res 55 Church
McCubbin Thomas C salesman h 514 Valley rd
McCullen Edward lab res 8 Hartley
McCullough Copha elevator opr res 40 Cross
—W Gerald mfr NY h 139 Montclair av
McCully Catherine A h 219 Inwood av
McCurdy Samuel plumber res 34 Park
McDade George C h 17 Melrose pl
McDermott Edward A (McDermott & Walsh) 95 Grove h do
—John h 39 Cherry
—John J mason res 22 Willard pl
—Michael condr PSRyCo h 44 Portland pl
—Michael watchman h 22 Willard pl
—& Walsh (Edward A McDermott and James A Walsh) plumbers 95 Grove
McDevitt Emily R clk NY h 70 Valley rd
—Hannah J tchr res 70 Valley rd
McDonald Daniel lab res 148 Bloomfield av
—Edna emp N J Coated Paper Co res 26 Oak pl
—Frank Jr plumber res 84 Greenwood av
—Isabelle wid Alexander D h 18 Bell
—J Frank sec G C Chapman & Co Inc 598 Valley rd h 372 Park
—John M chauffeur res 84 Greenwood av
—Kathleen steno res 26 Oak pl
—Mary steno res 26 Oak pl
—Nora Mrs h 84 Greenwood av
—Patrick lab h 26 Oak pl
—William mach h 26 Willard pl
—see MacDonald
McDonnell Maurice P hoseman h 125 Alexander av
McDonough Charles S salesman h 37 Walnut
—Florence clk Newark res 113 Claremont av
—Henry appraiser NY res 157 Christopher
—James veterinarian 47 Portland pl h do
—John hoseman h 33 Orange rd
—Mary wid Thomas h 157 Christopher
—Robert salesman NY res 113 Claremont av
—Rose S res 157 Christopher
—William J sec Rudgers Builders' Supply Co 101 Greenwood av h 113 Claremont av
—William J Jr res 113 Claremont av

FRESCO PAINTERS and DECORATORS
19 BROOKFIELD ROAD
CHARLES ROGGHE & SON
UPPER MONTCLAIR
Telephone 3017

ORANGE QUARRY CO. Crushed Trap Rock
For Roads and Concrete Construction
EAGLE ROCK AVENUE Telephone 4022 WEST ORANGE, N. J.

J. H. CONNOR COAL CO., PITTSTON
THE PEERLESS ANTHRACITE

Takes Charge of Clients' Securities and Attends to all Details
FIDELITY UNION TRUST COMPANY
NEWARK, N. J.
BROAD AND BANK STREETS
Acts as Executor, Assignee, Guardian and Administrator

McDowell

McDowell Anna H bkkpr res 92 Church
—David clk res 116 Orange rd
—Elizabeth clk Spaulding School res 20 Prospect ter
—Frank W clk h 33 Draper ter
—James emp 116 Orange rd h do
—Susan wid Austin res 33 Draper ter
McElheny Harry A res 40 Oakwood av
—Jennie M Mrs res 40 Oakwood av
McElrath Edward R h 12 Bradford pl
McElroy Felix emp PSRyCo res 506 Bloomfield av
—Henry res 506 Bloomfield av
—Thomas emp PSCorp h 506 Bloomfield av
McFarland Margaret A res 141 Walnut
McGarry Arthur J steamfitter NY res 25 N Fullerton av
—James h 25 N Fullerton av
—Julia S housekpr 25 N Fullerton av
—William mason res 25 N Fullerton av
McGeary John A Rev pastor St Cassian's R C Church h 191 Bellevue av
McGee John painter h 148 Valley rd
—Mack rem to New York city
McGeehan Edward A mgr 440 Bloomfield av h 41 Harrison av
McGhie John publisher NY h 101 S Mountain av
—Malcolm student res 101 S Mountain av
—Philip B res 101 S Mountain av
McGiffert Crosby J (Miller & McGiffert) (8) 484 Bloomfield av h 10 Garfield pl
McGill Henry I lab res 22 Wheeler
McGinnis Charles T dentist 16 Church h 9 Melrose pl
McGlynn Catherine nurse 19 Lexington av h do
—James C printer 15 Midland av h at Cedar Grove
—Joseph W bkkpr res 19 Lexington av
—Margaret bkkpr NY res 19 Lexington av
—Mary B dressmaker 19 Lexington av res do
McGrath Rose office mgr NY res 274 Park
—Rose wid John h 274 Park
McGraw James A publisher NY h 49 N Mountain av
McGregor Alexander plumber 59 Valley rd h do
—William D h 157 Orange rd
McGrillies Thomas chief eng h 165B Harrison av
McGruther George h 70A N Willow
McGuire George h 120 Wildwood av
—Katherine E res 107 N Fullerton av
—Mary E tchr h 107 N Fullerton av
—William plumber res 29 Fulton

EARL C. WOODWORTH
ESSEX FELLS AND CALDWELL PROPERTIES
240 BLOOMFIELD AVE. Phone 161 CALDWELL, N. J.

Real Estate MURDOCH-FAIRCHILD CO. Insurance
Opp. D., L. & W. R. R. Station MONTCLAIR, N. J. Telephone 6900

BLOOMFIELD TRUST COMPANY
Member Federal Reserve System
Acts as Executor, Guardian, Administrator, Trustee, Registrar and in any other Fiduciary Capacity.

McGurk

McGurk Joseph bkkpr res 35 Montague pl
—Mary A steno NY res 35 Montague pl
—Thomas F carp res 35 Montague pl
—William J gardener h 35 Montague pl
—William J Jr h 47 Forest
McHorney William A h 153 S Mountain av
McHugh James F sec and treas F W Gibbs Contracting Co 2 Dodd res 145 Valley rd
—John sexton h 20 Cottage pl
—Michael policeman h 145 Valley rd
—Terrence chauffeur h 35 Orange rd
—Terrence J receiving teller Montclair Essex Trust Co res 20 Cottage pl
—Thomas gardener h 16 Cottage pl
McIlroy Charles lab h 18 William
McIntyre Syrenus bkkpr 491 Bloomfield av h at Haskell
McKay Dorothy H nurse Mountainside Hospital res do
—William res 155 Bellevue av
McKeag Henry S linen NY h 172 Union
—William G linen NY h 9 Belvedere pl
McKean Douglas H h 169 Summit av
—Mabel res 315 Orange rd
McKee Bernard rem to Bloomfield
—Eva W res 308 Orange rd
—John rem to Bloomfield
—John Jr rem to Bloomfield
—Joseph D bkkpr res 156 High
—see Mackie
McKelvey David T mfrs' agt NY h 78 Hawthorne pl
McKendrick Jennie M Mrs h 168 Harrison av
McKenna Andrew A h 60 Chestnut
—John A sec NY h 73 Oakwood av
McKenney John emp Edisons h 33 Howe av
McKenzie Alexander W clk NY h 55 Watchung av
—Alexander W Jr student res 55 Watchung av
—Dorothy L steno NY res 55 Watchung av
—Joseph lab h 69 Mission
—Murdo rem to New York city
—William D salesman 484 Bloomfield av res 39 N Fullerton av
—see Mackenzie
McKeon Maria A housekpr 130 Valley rd
McKercher Clark lawyer NY h 236 Midland av
—Janet res 236 Midland av
—Margery res 236 Midland av

CALDWELL BUILDERS' SUPPLY CO. LUMBER, BUILDING MATERIAL
J. F. GLASBY, President and Treasurer
Telephone 400 Caldwell
Roseland Ave. and Erie Railroad, Caldwell, N. J.

THE SLAYBACK-VAN ORDER COMPANY
Lumber, Masons' Materials, Coal, Wood and Ice Phone 28 CALDWELL, N. J.

JOHN BLONDEL & SON. Superior Anthracite COAL.

MABEL A CORBY REAL ESTATE
Montclair Tel. 2401

McKinley

McKinley Fallie F tchr State Normal School res 75 Central av
—Isabella res Hotel Montclair
—Rebecca J wid William H h 75 Central av
—William Jr cotton NY h 222 Upper Mountain av
McKinney Earl B architect res 189 Montclair av
—Eula tchr State Normal School res 189 Montclair av
—Frank C lawyer NY res 189 Montclair av
—Lucy wid John P h 189 Montclair av
McKinstry Charles S rem to New York city
McKnight Charles Jr salesman h 97 Lincoln
—Charles W h 110 Valley rd
McLaren Thayer autos Kearney h 316 N Fullerton av
McLaughlin Farah nurse 16 Walnut Crescent res do
—John J condr PSRyCo res 147 Valley rd
—Michael carp h 508 Bloomfield av
—William rem to West Orange
McLean Arthur S salesman h 20 Brookfield rd
—Elizabeth nurse 55 Warren pl res do
—Mack res 122 Clarewill av
—William emp 695 Bloomfield av h at Newark
—William prin Mt Hebron School h at Lakeview
McLeod Annie steno res 3 Belvedere pl
—Annie wid Thomas I h 92 Watchung av
—Carrie S wid Neil h 7 Mountain pl
—Harry h 51 Overlook rd
—Henry C h 57 Melrose pl
—James carp h 3 Belvedere pl
—Margaret steno res 3 Belvedere pl
—Thomas res 92 Watchung av
—William A butler h 56 Forest
McLoughlin John F policeman h 24 Talbot
—Margaret wid John res 24 Talbot
—Martin lab res 46 N Willow
—Paul R policeman res 19 Linden av
McMahon Anna Mrs h 37 Claremont av
—James clk res 37 Claremont av
—Michael motorman h 2 George
—Michael E com trav h 117 Haddon pl
—Michael J letter carrier res 37 Claremont av
—Richard F insp ERR res 32 Clover Hill pl
—William H bkkpr 600 Valley rd h at Wayne
McMillan Neil Jr financial sec NY h 4 Hawthorne pl
McMillen James h 127 Watchung av
—Jennette sec NY res 44 N View av
McMullen Ernest waiter res 26 Cross

CORBY LEWIS CONCERT SONG
Montclair Tel. 2401

JOHN HEYRICH, Inc. GENERAL TINSMITHS AUTO RADIATOR REPAIRING
82 VALLEY ROAD, MONTCLAIR, N. J. OFFICE AND SHOP TELEPHONE 3508

ESSEX TITLE GUARANTY & TRUST CO. MONEY TO LOAN. SECURITIES FOR SALE. 483 BLOOMFIELD AV., MONTCLAIR

Real Estate
481 Bloomfield Ave.
MONTCLAIR
L. W. DURSTINE
Insurance
Telephone
6 4 5 5

McMullen

—Frank rem to Massachusetts
—John C treas NY h 41 Oakwood av
McNabb Marion clk 537 Bloomfield av res 38 N Willow
McNamara Donald J h 54 Walnut
—John J carpenter 37 Walnut h do
—Margaret wid David P h 21 Talbot
McNaughton—see MacNaughton
McNeil Ethel M tchr Spaulding School h at Caldwell
McNeilly John S h 115 Edgemont rd
McNulty William J gardener h 25 Cross
—William J Jr clk 636 Bloomfield av res 25 Cross
McPherson Bros (Leonard and Charles McPherson) grocers 129 Maple av
—Charles (McPherson Bros) 129 Maple av res 42 Lexington av
—Harold lab res 125 Maple av
—John M h 125 Maple av
—Leonard (McPherson Bros) 129 Maple av res 125 do
McQuay Joseph chauffeur res 9 Fulton
—Josephine E wid Benjamin h 9 Fulton
McQuin William lab h 18 Mission
McQuoid Frank upholsterer res 324 Orange rd
McQUOID JAMES B roofer 324 Orange rd h do—See back cover
McRhea Harold lab h 22 Wheeler
McSpadden J Walker h 125 Gordonhurst av
McWalters Laura tchr res 280 Park
—Nellie h 280 Park
McWhiney Walter M h 29 Union
McWilliams Rowland mgr NY h 192 Christopher
Mead Alice res 165 Wildwood av
—Alice L res 27 Fairfield
—Charles A civil eng Newark h 165 Wildwood av
—George J eng h 4 Park ter
—Isaac F h 27 Fairfield
—Ralph J elect h 5 Union
Meade Clifford E flour NY h 432 Valley rd
—Elizabeth res 80 Valley rd
—Sarah G res 80 Valley rd
Meagher Anna E rem to Brooklyn N Y
—Edward C rem to Brooklyn N Y
—John A rem to Brooklyn N Y
—Mary J rem to Brooklyn N Y
—Peter rem to Brooklyn N Y
—see Maher

A. C. BURKE Automobile Coach Work
Bodies Built to Order
Body Repairing
Painting, Trimming and Metal Work
103-105 WALNUT ST.
MONTCLAIR, N. J.
Telephone 4542

WILLIAM S. ROE, Merchant
15-31 RIVER STREET General Factory Supplies
Tel. Mulberry 3700 Newark, N. J.

James A. Coe & Co.
Office and Warehouses
395-401 WASHINGTON ST.
NEWARK, N. J.
Telephone 2675 Mulberry
Iron and Steel
Copper, Tin, Zinc

PHONE 19 R. H. SEE COAL CO. 131 Bloomfield Ave. Montclair

MONTCLAIR DECORATING COMPANY Wall Papers

FIDELITY UNION TRUST COMPANY
BROAD AND BANK STREETS NEWARK, N. J.
Rents Boxes of Different Sizes at Moderate Rates
Conducts Largest Safe Deposit Vaults in the State

Mealy

Mealy Frances wid Frank res 30 Wheeler
Mecabe Howard h 39 Melrose pl
Mechler Cecilia wid William res 31 Forest
Medez Evelyn res 19 Wheeler
—Jacob E lab h 19 Wheeler
Mee Harold J color mixer res 26 Clover Hill pl
—Henry S eng h 26 Clover Hill pl
—Johanna Mrs h 46 Portland pl
—John chauffeur res 26 Clover Hill pl
—Rose V bkkpr res 26 Clover Hill pl
Meehan Catherine rem to Orange
—Daniel F h 19 Melrose pl
—Mary rem to Orange
—William res 271 Claremont av
Meeker Arthur Y stone NY h 19 N View av
—Irving A physician 581 Valley rd h do
—Lewis N emp 695 Bloomfield av h at Caldwell
—Samuel M h 595 Park
Meier William clk NY h 53 James
Meinke Henry J h 102 Walnut
—Johanna milliner res 102 Walnut
Meister Henry C h 218 Park
Mekeel Elizabeth wid Isaac A h 80 Upper Mountain av
—Haviland S student res 80 Upper Mountain av
Melattzo Giovanni h 49 Bay
Melcher Frederic G publisher NY h 228 Grove
—Samuel F adv NY h 8 Club
Melin Berger h 299A Orange rd
—Harold h 41 Montague pl
Melly Joseph J banker h 12 Willowdale ct
Melville Walter A W mgr NY h 34 Norman rd
Memorial Home For Aged 185 Fernwood av
Mendel John chauffeur h 361 Bloomfield av
—Sophie hemstitching 361 Bloomfield av h do
Mendelshon Bertha res 515 Bloomfield av
—Gedalyahu Rev h 515 Bloomfield av
—Hannah clk res 515 Bloomfield av
—Hyman elect res 515 Bloomfield av
—Mendel R drug clk 293 Bloomfield av h at E Orange
—Samuel salesman res 515 Bloomfield av
Menge Harry A ins NY h 42 N Mountain av
Menhinick George E h 46 St Luke's pl
—Walter E produce NY h 138 Walnut
Menocal Laura W res 219 Lorraine av
Menton Martin F contracting eng h 28 Waterbury rd
Menzel Charles F rem to Orange

4 Per Cent. Interest Paid on Time Accounts The Watsessing Bank Watsessing Centre

42 Spring St. Montclair, N. J. Tel. 4040 SIMPSON-MERRITT CO. Real Estate Brokers INSURANCE AGENTS

Mercelis

Mercelis Elizabeth physician 17 Plymouth h do
Mercer Archibald Mrs pres Altar Guild of Diocese of Newark Inc 53 Christopher h at Newark
—Madelon tchr Hillside Junior High School res 8 James
MERCHANTS AND MANUFACTURERS NATIONAL BANK OF NEWARK 763 Broad Newark N J—See p 14
Meredith Frank tchr M High School res 538 Bloomfield av
Meriwether Florine H Mrs res 159 Gates av
Merrell Mabel tchr res 184 Bellevue av
Merrick Elliot T pres NY h 55 Christopher
—Margaret student res 55 Christopher
—Marion tchr M High School res 121 Chestnut
Merrill George E architect h 14 Gardiner pl
—Joseph M silversmith Newark h 3 Upper Mountain av
Merritt Harry P real estate Newark h 5 Grove ter
—Henry real estate NY h 76 Midland av
—Isaac N res 46 Montclair av
—May clk res 37 Portland pl
Merryweather Weir architect h 162 Orange rd
Mershon Stephen L h 33 Oxford
Mertz Bernard Jr millwright h 9 Sylvan pl
Merwin Lowell F emp 695 Bloomfield av h at Bloomfield
Meskill Catherine dressmaker 40 N Willow res do
—Daniel lab h 40 N Willow
—Mary T rem to Asbury Park
—Thomas fireman res 40 N Willow
—Thomas F teller Montclair Savings Bank h 2 Hawthorne pl
Messer William emp NYTelCo h 157 Valley rd
MESSER & HOLLE INC successors to Joseph J Messer Co tile and marble works 457 Central av Newark N J—See p 63
Messi Stephen stone cutter h 9 Warman
Messina Agota Mrs rem to Italy
Messinger Edward supt delivery 125 Glen Ridge av h at Bloomfield
—Julius E delicatessen 326-328 Bloomfield av h 337 do
—Louis tailor 227 Bloomfield av h do
Messler Alfred R supt Upper Montclair PO h 311 Park
—Benjamin E lawyer NY h 35 Lloyd rd

SEE US ABOUT THE PAINT YOU NEED. NEWARK GLASS CO. OILS, PAINTS, BRUSHES. 273 & 275 MARKET ST. NEWARK, N. J.

PRIVATE FUNERAL PARLORS 532 BLOOMFIELD AVENUE MONTCLAIR W. N. KNAPP & SONS Phone MONTCLAIR 104 Res. Phone MONTCLAIR 5712

THE PITTS CO. ROOF REPAIRS Tel. Mulberry 1124 58 Park St., Newark, N. J.

Bank of Montclair
THRIFT DEPARTMENT
4 PER CENT.
June 1 and December 1

Phone CROWELL—B. B. 0240 For Lumber

Messler
—Joseph A grocer 621 Valley rd h 218 Lorraine av
Metale Antonio lab res 22 Grant
Metano Vito papermkr h 38 Sherman
Metcalfe Anna wid Alfred res 15 Princeton pl
Metropolitan Bowling Alleys Adam Panagroton prop 347 Bloomfield av
Metz Carrie clk 255 Bellevue av res 30 Gordonhurst av
—George carp h 30 Gordonhurst av
—J George rem to Asbury Park
Metzger Eugene C salesman h 38 Oxford
Metzler Pauline A clk 469 Bloomfield av res 95 Grove
Meyer Albert L mgr NY res 25 Oxford
—Edith student res 261 Orange rd
—Francis T brass mfr NY h 19 Highland av
—Fred C mech res 25 Oxford
—Harry C Jr mech eng res 25 Highland av
—Helen res 79 Elm
—Henry C student res 25 Highland av
—Ignatius E upholsterer and decorator 438 Bloomfield av h 79 Elm
—Irving H supt NY res 25 Oxford
—J Arnold silks NY h 261 Orange rd
—John F banker NY h 25 Oxford
—Louis cook h 153 Valley rd
—Margaret A res 25 Oxford
—Mary D bkkpr 537 Bloomfield av res 153 Valley rd
—Otto merchant NY h 93 Llewellyn rd
—Werner A real estate NY h 26 Bell
—see Mayer and Myers
Meyers Edward G clk Hoboken h 237 Grove
—Frank clk h 42 Godfrey rd
—Lionel L lawyer res 81 Willowdale av
—Rose wid Robert res 81 Willowdale av
—Stanley rem to Bloomfield
—William E h 69 Valley rd
—see Myers
Michalick Charles Mrs h 74 High
Michenfelder Edward G woodwkr h 154 Walnut
Michie Elizabeth clk (3) 647 Bloomfield av res 63 Montague pl
—Jean clk NYTelCo res 63 Montague pl
—Sarah Mrs h 63 Montague pl
—William A rem to Ampere
MICKENS CHARLES L ice dealer and grate and kindling wood 201 N Fullerton av h 213 do—See p 34

ALEXANDER FORBES & CO.
"SEEDSMEN"
115 MULBERRY ST.
Forbes Seeds
PLANTS · BULBS · FERTILIZERS
· DAILY LOCAL DELIVERY ·
Telephone Market 4578

TREACY-DAWSON & CO.
Automobile, Coach Work
Refinishing
14 FRINK ST., near Erie Depot
Telephone 6051 MONTCLAIR, N J

Eaton's Seeds Grow Everywhere
EATON'S SEED STORE
343 Bloomfield Ave., Montclair, N. J. 10-11 Centre Market, Newark, N. J.

Middleton

Middleton Elliott h 36 Warren pl
—Sarah h 39 Forest
Mieri Nicola lab h 28 Wheeler
Miesch Amy Mrs res 12 Garfield pl
—Helen res 12 Garfield pl
Milam Carl rem to Chicago Ill
Mildred Madame Mrs Mildred Knoblach prop milliner 605 Valley rd
Miles Helen A res 185 Fernwood av
—John chauffeur h 11 Mission
—Sadie cook res 11 Mission
—Una res 62 Myrtle av
Miley Augusta nurse Mountainside Hospital res do
Milia Angelo lab h 17 Maple av
Millar Harry B mgr NY h 192 Fernwood av
—William B Rev h 445 Park
Milledge William H lab h 48 Maple av
Miller Abram (Lackawanna Taxi Co) 206 Glen Ridge av h 435 Bloomfield av
—Adelaide G wid William h 47 S Fullerton av
—Albert C mfr Newark h 14 Erwin Park
—Alexander h 10 Willard pl
—Alice wid Charles H h 152 Park
—Annie E wid Christian F h 122 Montclair av
—Arthur (Lackawanna Taxi Co) 206 Glen Ridge av h 435 Bloomfield av
—Arthur produce NY h 136 Christopher
—Arthur rem to Bloomfield
—Arthur B mech eng h 47 S Fullerton av
—Charles D steward 22 Church h do
—Christine Mrs res 63 Walnut
—Cornelius H teller NY h 29 Franklin pl
—Edith L tchr Hillside Junior High School res 63 Orange rd
—Emma L res 123 Gordonhurst av
—Eugenia tel opr res 124 Chestnut
—F Alden mfr NY h 4 Rockledge rd
—Flora res 63 Orange rd
—F Morris clk h 14 Princeton pl
—Fred B paper mfr h 33 Franklin pl
—Fred F lieut Engine Co No 2 h 84 Greenwood av
—Frederick broker NY h 10 Mountain pl
—George A Mrs h 180 Grove
—Gertrude res 180 Grove
—G Hope ins NY h 308 Grove
—Grover elect res 46 N Willow
—Henry h 43 Greenwood av

B. H. & S. AUTO WRECKERS, Inc.
19 ELM STREET, MONTCLAIR, N. J. PHONE 3734
SPRINGS, BEVEL-GEARS and PINIONS, PINIONS, CARBURETORS, WHEELS

FRESCO PAINTERS and DECORATORS
19 BROOKFIELD ROAD
CHARLES ROGGHE & SON UPPER MONTCLAIR
Telephone 3017

ORANGE QUARRY CO. Crushed Trap Rock For Roads and Concrete Construction
EAGLE ROCK AVENUE Telephone 4022 WEST ORANGE, N. J.

Real Estate FRANK H. CORSON Insurance
375 BLOOMFIELD AVE. Phones 7235-5988 MONTCLAIR

Pays Interest on Balances of $1,000 or More
FIDELITY UNION TRUST COMPANY
NEWARK, N. J.
BROAD AND BANK STREETS
The Commercial Banking Department of the

Miller

—Hubert R res 10 Mountain pl
—James L h 191 Alexander av
—J Meredith importer NY h 195 Christopher
—John A h 137 Upper Mountain av
—John E h 61 S Fullerton av
—John J importer NY h 161 Park
—Joseph B clk NY res 84 Greenwood av
—Joseph I clk 145 Glen Ridge av h 31 Montclair av
—Kenneth B h 123 Gordonhurst av
—Louis letter carrier h 114 Walnut
—Louis A druggist 231 Bloomfield av h 155 do
—Louise C res 122 Montclair av
—Mary Mrs h 84 Greenwood av
—Mortimer G carp h 163 Harrison av
—Paul R printer NY res 152 Park
—Perry K (Miller & McGiffert) (8) 484 Bloomfield av h 18 Vera pl
—Ralph F ins NY res 10 Mountain pl
—Robert D importer NY h 218 Park
—Thomas E h 352 N Fullerton av
—William H tchr Montclair Academy Walden pl c Bloomfield av res do
—William T h (401) 47 Union

MILLER & McGIFFERT (Perry K Miller and Crosby J McGiffert) civil engineers and surveyors (8) 484 Bloomfield av

—see Millar Mueller and Muller
Milliken Alfred C plumber h 13 Villa Park
—John B h 49 Prospect av
—John B Jr student res 49 Prospect av
—Richard P broker Newark h 45 Erwin Park rd
Millman Frank M rem to Orange
Mills David B pres Bloomfield h 154 Upper Mountain av
—Doremus L designer h 97 Montclair av
—George H res 16 N Willow
—Joseph driver h 62 Greenwood av
—Louis broker NY h 24 Cedar av
—Marguerite rem to New York city
—Marian E tchr res 617 Bloomfield av
—Mary nurse 617 Bloomfield av res do
—Thomas M P h 102 S Fullerton av
—Wade lab h 14 Elmwood av
—William T broker NY h 288 Claremont av
—William T Jr ins NY res 288 Claremont av
Milton Ada clk NY res 266 Midland av
—Florence clk NY res 266 Midland av

Real Estate MURDOCH - FAIRCHILD CO. Insurance
Opp. D. L. & W. R. R. Station MONTCLAIR, N. J. Telephone 6900

BLOOMFIELD TRUST COMPANY
Member Federal Reserve System
Manganese Steel Safe Deposit Vaults afford absolute security
Storage Facilities For Trunks and Bulky Packages

Minaldi

Minaldi Antoinette res 122 Essex av
—Elizabeth wid Peter A h 122 Essex av
Minez Julius orthodontist (26) 427 Bloomfield av h 315 Claremont av
Minkins Albert A porter res 28 Maple av
Minor Frederick J woolens NY h 83 Central av
—George H h 120 Clarewill av
—Gordon salesman res 83 Central av
—Malcolm student res 83 Central av
Minsch William J banker NY h 211 Midland av
Mirrielees Donald K res 123 Watchung av
—Glenna res 123 Watchung av
—Harry S mgr NY h 123 Watchung av
Miscia Angelo fruits 189 Glen Ridge av h 28 N Willow
—Angelo lab h 41 New
—Candido lab res 25 New
—Carmine h 25 New
—Joseph bkkpr Montclair Savings Bank res 28 N Willow
—Mary tchr res 28 N Willow
—Vincenzo lab h 12 Washington
Miskell—see Meskill
Mitchell Agnes M wid Charles L h 188 Bellevue av
—Almira wid Minott h 35 Madison av
—Anne C res 35 Madison av
—Cornelia wid Henry h 27 Glen Ridge av
—Donald tchr res 80 Grove
—Frank J R exporter NY h 208 N Mountain av
—George D H chemical eng h 309 N Fullerton av
—Gertrude res 27 Glen Ridge av
—James lab res 47 New
—James L driver h 8 Washington
—Jessie S res 74 Pleasant av
—John C rem to England
—John H mech h 89 Pine
—John R h 119 S Mountain av
—Joseph R h 28 Brookfield rd
—Josephine C Mrs res 28 The Crescent
—Kenneth M rem to Westfield
—Robert B student res 208 N Mountain av
—Samuel E h 26 Myrtle av
—Stanford cook res 46 Monroe pl
—Sylvie L Mrs rem to Virginia
—V Bromfield salesman res 80 Grove
—Vethake E h 80 Grove

PASSAIC-BERGEN LUMBER CO. LUMBER AND BUILDING MATERIALS
Lawrence St. and Erie R. R. Tel. Orange 3030 EAST ORANGE, N. J.

CALDWELL BUILDERS' SUPPLY CO. J. F. GLASBY, Pres. and Treas.
LUMBER, BUILDING MATERIAL
Tel. 400 Caldwell Roseland Avenue and Erie Railroad, Caldwell, N. J.

REAL ESTATE AND INSURANCE **STANTON CO.** HINCK BUILDING Telephone 6235 MONTCLAIR, N. J.

MABEL A CORBY REAL ESTATE Montclair Tel. 2401

Mitchell

—Walter E merchant NY h 266 Claremont av
—Walter H mech h 55 Eagle Rock way
—William emp 695 Bloomfield av h at Bloomfield
—William E G insulators NY h 9 Brunswick rd
Mitten Louis gardener h 109 N Fullerton av
Mitton Sidney J receiving teller First Nat Bank h 121 Norwood av
—Stanley h 4 Mountain pl
Moberg Frank A lab h 41 Central av
Mobilia Carmelo rem to Verona
—Giuseppe lab h 40 Sherman
MOCKLER RICHARD hardware dealer 119 Watchung av h do—See p 33
Mockridge James D rem to Orange
—J D Inc automobile repairers 369 Bloomfield av
Modern Building Co The 42 Spring
Moffatt Earl B emp DL&WRR h 439 Orange rd
Moffett Hulda Mrs res 38 N Willow
Moffucci Donato lab h 14 Willowdale av
Mohr John G mgr NY h 12 Norman rd
Moir Henry h 364 Park
Moler Walter S with L Bamberger & Co Newark h 231 Orange rd
Molesphine Anna pres The Lorraine Inc 627 Valley rd res 205 Lorraine av
—Anthony J sec and treas The Lorraine Inc 627 Valley rd h 205 Lorraine av
—Louis confectionery 108 Walnut res 134 N Fullerton av
MOLINE PHILEMON (Moline & Kronberg) 627A Valley rd h 410 Grove—See p 63
MOLINE & KRONBERG (Philemon Moline and John Kronberg) merchant tailors 627A Valley rd—See p 63
Mollack Julia Mrs res 30 The Crescent
Moller Albert W h 208 Midland av
—Alice M res 86 Christopher
—Edward W res 259 Claremont av
—Mathilde res 28 Clover Hill pl
Molloy Eleanor C res 18 Gates av
—James A h 18 Gates av
—James A Jr mech res 18 Gates av
—May D res 18 Gates av
Moment Alfred G h 92 S Fullerton av
Monaco Michael lab h 248 N Fullerton av
—Michele lab h 14 Grant

CORBY LEWIS CONCERT SONG Montclair Tel. 2401

Newark Technical School 367 High St. Newark, N. J. A State School for Industrial Education
College and Evening Classes
Evening Courses in Technical Branches
Book of Information Sent on Request
ALLAN R. CULLIMORE, Director

ESSEX TITLE GUARANTY & TRUST CO. GUARANTEEING TITLES A SPECIALTY. Every facility for quick and accurate work. 403 BLOOMFIELD AV., MONTCLAIR

Real Estate
481 Bloomfield Ave.
MONTCLAIR
L. W. DURSTINE
Insurance
Telephone
6 4 5 5

A. C. BURKE Automobile Coach Work
Bodies Built to Order
Body Repairing
Painting, Trimming and Metal Work
103-105 WALNUT ST.
MONTCLAIR, N. J.
Telephone 4542

WILLIAM S. ROE, Merchant
15-31 RIVER STREET Pulleys, Hangers and Belting
Tel. Mulberry 3700 Newark, N. J.

Monaco
—Peter (Montclair Shoe Repairing Co) 152½ Valley rd res 14 Grant
—Pietro h 47 Glen Ridge av
—Vito shoemaker 9 Park h 225 Bloomfield av
Monaghan James H clk PO res 141 N Fullerton av
—Margaret wid James h 141 N Fullerton av
Mondo Luigi gardener h 39 Bay
Mondsini Joseph h 1 Sylvan pl
Mongan John J carp h 11 Montclair av
Mongiai Antonio lab res 41 Glen Ridge av
—Giuseppe lab h 41 Glen Ridge av
Mongillo Lorenzo driver h 110 Glen Ridge av
Mongio Sebastiano lab res 17 Sherman
Monico Giuseppe lab res 6 Washington
—Louisa M res 26 Wheeler
—Louise wid Nicola grocer 6 Washington h do
—Salvatore tailor h 26 Wheeler
—Vito mech res 14 Grant
Monjo Arthur clk NY res 224 Orange rd
—Louis h 224 Orange rd
—Louis Jr salesman NY res 224 Orange rd
Monks Albert B draftsman res 146 Valley rd
—Norman sheet metalwkr h 146 Valley rd
—Norman Jr draftsman res 146 Valley rd
Monro Hugh R lithographer NY h 18 Elston rd
—James (The Wigwam) 402 Bloomfield av h at Ridgewood
—Reginald H res 18 Elston rd
Monroe Jesse J h 26 Myrtle av
—Sadie M hairdresser 42 Maple av h do
—Will S tchr State Normal School h 33 Portland pl
Monsees Henry J teller NY h 11A Oxford
Monson Claude W tchr Montclair Academy Walden pl c Bloomfield av res do
Montclair Academy John MacVicar head master Walden pl c Bloomfield av
—Art Museum S Montclair av c Bloomfield av
—Athletic Club 203 Valley rd opp Club
—Boot Shop Raphael Bloom prop shoe dealers 518 Bloomfield av
—Building and Loan Association 440 Bloomfield av
MONTCLAIR CHAMBER OF COMMERCE Henry S Dudley sec (11) 460 Bloomfield av—See p 25
—Club 22 Church
—Construction Co Wm Jackson mgr real estate 48 Maple av

James A. Coe & Co.
Office and Warehouses
395-401 WASHINGTON ST.
NEWARK, N. J.
Telephone 2675 Mulberry
Iron and Steel
Copper, Tin, Zinc

PHONE 19 **R. H. SEE COAL CO.** 131 Bloomfield Ave. Montclair

Issues Letters of Credit and Travelers' Checks

FIDELITY UNION TRUST COMPANY
NEWARK, N. J.
BROAD AND BANK STREETS

Guarantees Titles to Real Estate in New Jersey

Montclair

—Day Nursery 62 Grove

MONTCLAIR DECORATING CO Arthur Hausman prop wall papers painting and decorating office 225 Glen Ridge av warehouse 48 Greenwood av —See side lines

—Drug Shop Theodore A Schulhof prop druggists 550 Bloomfield av

MONTCLAIR ESSEX TRUST CO 471 Bloomfield av —See front cover

—Express Co Michael Quadrel prop truckmen and teamsters 241 Bloomfield av

MONTCLAIR FLOUR FEED AND GRAIN CO wholesale and retail flour grain and feed 19 Grove—See inside front cover

—Fuel Service Station (James K Jackson and William McCrum) service station c Bloomfield av and Elm

—Garage Inc auto repairing 20-22 Depot sq

—Hand Laundry George Floyd prop laundry 216 Bloomfield av

—Hardware Paint and Glass Store (Morris Cohen) 395 Bloomfield av

—Heights Reformed Church Valley rd c Mt Hebron rd

—Herald newspaper 223 Glen Ridge av

—Milk and Cream Co Inc milk dealers 7 Park

—Monumental Works (John Marnell and Joseph Gattoni) monuments 409 Orange rd

—Music Co Mrs Rose Kagen prop 341 Bloomfield av

—National Bank 199 Watchung av

MONTCLAIR ORIENTAL RUG CO Harry Gegarian prop oriental rugs carpets cleaning and repairing 16 Portland pl—See p 45

—Press Charles W Foley prop 46 Union

—Pumping Station Watchung av n Valley rd

—Radio Electric and Engineering Co Brua A Hollenbeck prop electricians 272 Bloomfield av

—Radio Shop (Adrian and Gerald Good) radio supplies 657 Bloomfield av

—Realty Co 188 Park

MONTCLAIR RENOVATING CORP roofing and awning contractors 50 Valley rd—See back cover

—Riding School J Gordon DuBois prop riding academy 26 Valley rd

MONTCLAIR SAVINGS BANK Bloomfield av c Glen Ridge av—See front cover

MONTCLAIR DECORATING COMPANY
Over Five Years Doing Satisfactory Painting and Decorating
225 GLEN RIDGE AVENUE
MONTCLAIR, N. J.

The Watsessing Bank Watsessing Centre
Interest of 3% paid on Checking Accounts.
Interest of 4% paid on Time Accounts.

Needles, Parts and Accessories for all Makes of Machines
Singer Sewing Machine Shop 162 BLOOMFIELD AVE. Telephone 7244 BLOOMFIELD, N. J.

Montclair

—Shoe Repairing Co Peter Monaco prop shoe repairers and boot blocks 152½ Valley rd

MONTCLAIR THE "On The Mountain Top" hotel Crestmont rd—See p 34

—Storage Battery Co Inc 385 Bloomfield av

—Theatre H H Wellenbrink lessee 634 Bloomfield av

MONTCLAIR TIMES A C Studer Jr publisher newspaper 440 Bloomfield av—See p 44

MONTCLAIR TOWN OF

—Board of Assessors (9) Municipal bdg

—Board of Health (11-12) Municipal bdg

—Department of Parks and Shade Trees (3) Municipal bdg

—District Court (8) Municipal bdg

—Fire Department

Headquarters 647 Bloomfield av
Hook and Ladder No 1 647 Bloomfield av
Hook and Ladder No 2, 588 Valley rd
Hose Co No 1, 107 Walnut
Hose Co No 2, 151 Harrison av
Hose Co No 4, 588 Valley rd

—Free Public Library 73 Church

Bellevue Avenue Branch 175 Bellevue av
South End Branch 319 Orange rd

—Mayor's Office (7) Municipal bdg

—Overseer of the Poor Office (7) 647 Bloomfield av

—Police Department

Headquarters 51 Valley rd
Police Court 51 Valley rd
Police Station 51 Valley rd

—School Department

Board of Education Administration bdg
Superintendent of Schools Administration bdg
High School 100 Chestnut
High School Gymnasium 33 St Lukes pl
Hillside Junior High School 54 Orange rd
Baldwin Street School Glen Ridge av c Baldwin
Cedar Avenue School 30-32 Cedar av
Central Grammar School Valley rd n Orange rd
Glenfield School Maple av
Grove Street School Grove c Oxford
Maple Avenue School 25 Maple av
Montclair Heights School 87 Mt Hebron rd
Mount Hebron Grammar School 176 Lorraine av
Mount Hebron Public School 173 Bellevue av
Nispuane School 32 Cedar av

A CONVINCING ARGUMENT "OUR PAINT". NEWARK GLASS CO. OILS, PAINTS, BRUSHES. 273 & 275 MARKET ST. NEWARK, N. J.

FUNERAL DIRECTORS 532 BLOOMFIELD AVENUE MONTCLAIR W. N. KNAPP & SONS Phone MONTCLAIR 104 Res. Phone MONTCLAIR 5712

THE PITTS CO. Roofing Materials and Tools Tel. Mulberry 1124 58 Park St., Newark, N. J.

Bank of Montclair
CAPITAL $250,000
SURPLUS AND UNDIVIDED PROFITS $160,000

Phone CROWELL—B. B. 0240 For Lumber

Montclair

Public Kindergarten School Orange rd c Hillside av
Rand School Chestnut c Forest
Spaulding School 46 Orange rd
Watchung Schoci N Fullerton av c Garden
—Town Attorney (10) Municipal bdg
—Town Auditor (6) Municipal bdg
—Town Clerk's Office (4) Municipal bdg
—Town Collector (1) Municipal bdg
—Town Council Room Municipal bdg
—Town Engineer (2) Municipal bdg
—Town Health Inspector (11) Municipal bdg
—Town Inspector of Buildings (8) Municipal bdg
—Town Treasurer (5) Municipal bdg
Montclair Van and Storage Co (John J Nerney and Dominick Regan) storage 16 Montclair av
—Villa Park 401 Orange rd
—Vulcanizing Works James Ferguson prop vulcanizing 244 Bloomfield av
—Water Co 30 Park
—Window Cleaning Co Simon Moster prop 36 N Willow
—Window Shade Co (Sol Savitt and Samuel Bartenow) window shade mfrs 372 Bloomfield av
Montell Stewart res 16 Cedar av
Montesano Giuseppe fireman h 95 Bay
—Luigi confectionery Normal av n Valley rd h 95 Bay
—Michele plumber h 95 Bay
Montession Antonio lab h 130 Forest
—James h 130 Forest
—Michele salesman 469 Bloomfield av h 130 Forest
Montgomery Charles P h 52 Aubrey rd
—Edna steno Newark res 79 Valley rd
—Frank K h 125 Midland av
—Ruth res 52 Aubrey rd
—Sarah wid William J res 302 Grove
—Virginia F res 52 Aubrey rd
—William lab res 115 Walnut
Montorio Donato lab h 108 Forest
Monzo Adele res 560 Bloomfield av
—Angelo R h 560 Bloomfield av
Moodey J Reginald Rev asst rector St Luke's Episcopal Church res 60 Union
Moody Anna K res 58 Elm
—Elbert E carp h 7 Villa Park

ALEXANDER FORBES & CO.
SEEDSMEN
115 MULBERRY ST.
Forbes Seeds
PLANTS · BULBS · FERTILIZERS
DAILY LOCAL DELIVERY
Telephone Market 4578

TREACY-DAWSON & CO.
Automobile Coach Work
Refinishing
14 FRINK ST., near Erie Depot
Telephone 6051 MONTCLAIR, N. J.

Passaic-Bergen Lumber Co.
Lumber and Building Materials
Lawrence St. and Erie R. R.
EAST ORANGE, N. J.
Tel. Orange 3030

Moody
—Emma A wid Nelson h 58 Elm
—Jennette L res 58 Elm
—Kathryn E res 58 Elm
—Margaret H res 58 Elm
Mooney James real estate and insurance 22 Spring h 135 Claremont av
Moora Bernard P salesman res 148 Claremont av
—Godfrey h 17 Brookfield rd
—Louise W tchr res 148 Claremont av
—Louiza W J wid Godfried h 148 Claremont av
—Shelton C broker NY res 148 Claremont av
Moore Archibald K P civil eng (4) 460 Bloomfield av res 209 Walnut
—Archibald T v pres Gas Equipment Corp 460 Bloomfield av h 209 Walnut
—Dorothy steno NY res 158 Valley rd
—Edith student res 158 Valley rd
—Edmond J bkkpr res 158 Lincoln
—Edward lab res 18 Lexington av
—Emilio lab res 14 Bay
—Emma C wid Benjamin h 354 Upper Mountain av
—Frank fireman h 26 Tichenor pl
—Harold res 158 Valley rd
—Irving H mgr NY h 3 Bellaire drive
—Jennie A wid Clement L res 158 Lincoln
—John h 220 Orange rd
—John E h 416 Valley rd
—Julia wid Clarence res 163 Midland av
—Laura res 98 S Fullerton av
—Lawrence hardware 439 Bloomfield av h 36 Gates av
—Lawrence R clk 439 Bloomfield av res 36 Gates av
—Milford lab h 97 Pine
—Philip clk NY res 158 Valley rd
—Robert h 158 Valley rd
—Robert Mrs h 41 Mission
—Walter S h 14 Elston rd
—William B h 158 Lincoln
—William R Garage Inc 590 Valley rd
Moran Delia h 9 Tichenor pl
—Gladys res 62 Undercliff rd
—James gardener res 62 Undercliff rd
—James P printer h 75 Valley rd
—J Sylvester printer res 75 Valley rd
—Maude E steno NY res 75 Valley rd
—Patrick fireman Mountainside Hospital res do

B. H. & S. AUTO WRECKERS, Inc.
19 ELM STREET, MONTCLAIR, N. J.
PHONE 3734
LAMPS, TUBES and TIRES
SEATS and CUSHIONS
WIND SHIELDS, MAGNETOS

FRESCO PAINTERS and DECORATORS
19 BROOKFIELD ROAD
CHARLES ROGGHE & SON
UPPER MONTCLAIR
Telephone 3017

ORANGE QUARRY CO.
Crushed Trap Rock
For Roads and Concrete Construction
EAGLE ROCK AVENUE Telephone 4022 WEST ORANGE, N. J.

J. H. CONNOR COAL CO., PITTSTON
THE PEERLESS ANTHRACITE

Takes Charge of Clients' Securities and Attends to all Details
FIDELITY UNION TRUST COMPANY
NEWARK, N. J.
BROAD AND BANK STREETS
Acts as Executor, Assignee, Guardian and Administrator

Moran
—Patrick J paper trimmer h 82 Greenwood av
—see Moore
Morehead William G h 275 Park
Morehouse Lyman F elec eng NY h 30 Draper ter
MORELAND EXPRESS CO INC storage packing expressing shipping warehouse and office 28-40 Ogden Newark N J tel Branch Brook 2706 and 8653—See p 61
Moreno Filomena res 79 Bay
Moresphine Beatrice nurse Mountainside Hospital res do
Morgan Alfred P (Adams-Morgan Co) 15 Alvin pl res 69 Brookfield rd
—Alma C wid Henry F h 188 Grove
—Charles lab h 117 Walnut
—Dorothy student res 311 N Fullerton av
—Frederick P teller Brooklyn NY h 69 Brookfield rd
—Harlow H salesman res 188 Grove
—James P chauffeur res 171 Lincoln
—Lilla M wid John S res 198 Fernwood av
—Mary wid William H h 317 N Fullerton av
—Thomas lab h 18 Mission
—Thomas Rev h 168 Harrison av
—Walter E clothier NY h 311 N Fullerton av
—William O h 232 Orange rd
Moriarty Elizabeth M tchr res 104 Valley rd
—Joseph lab res 46 N Willow
—Lillian A tchr res 104 Valley rd
—Mary wid Hugh h 104 Valley rd
—Mary E tchr res 104 Valley rd
—William clk res 46 N Willow
Morison Andrew broker NY h 80 Highland av
—Binnie broker NY h 44 Melrose pl
Moritz Alexander P h 174 Harrison av
—Henry P chauffeur res 174 Harrison av
—Thomas J telegraph opr 229 Glen Ridge av h at Glen Ridge
Morley Catherine steno res 11 Union
—Henry J carp res 220 Bloomfield av
—John carp h 11 Union
—Patrick lab h 220 Bloomfield av
—Thomas bkkpr res 11 Union
—Thomas S mason res 220 Bloomfield av
Morningstern Rachel tchr Maple Av School h at E Orange

EARL C. WOODWORTH
REAL ESTATE - INSURANCE - NOTARY
240 BLOOMFIELD AVE. Phone 161 CALDWELL, N. J.
Real Estate MURDOCH-FAIRCHILD CO. Insurance
Opp. D., L. & W. R. R. Station MONTCLAIR, N. J. Telephone 6900

BLOOMFIELD TRUST COMPANY
Member Federal Reserve System

Largest Bank in the Community
3% on Checking Accounts 3%
4% in Special Interest Department 4%

Morrell

Morrell Thomas W mgr NY h 75 Central av
Morrill George P rem to Boston Mass
Morris Ada wid John N res 314 N Fullerton av
—Augusta res 90½ Midland av
—Austin J h 19 Norwood av
—Dorothy E steno 484 Bloomfield av res 314 N Fullerton av
—Elizabeth H tchr State Normal School res 33 Marion rd
—John lab h r 225 Bloomfield av
—Louis res 4 Grove ter
—Lucy h 90½ Midland av
MORRIS MACHINERY CO machinery dealers and factory equipment 93-115 Chestnut Newark N J —See p 42
—Marshall E h (2) 31 The Crescent
—Millie wid John h 19 Washington
Morrison Caroline res 156 Orange rd
—Marion rem to New York city
—Wallace W h 229 Glen Ridge av
—Walter W (Morrison & Olsen) 78 N Willow res 229 Glen Ridge av
—& Olsen (Walter W Morrison and Nicholas J Olsen) painters 78 N Willow
Morse Arthur M rem to New England
—Arthur W h 598 Valley rd
—Gertrude E steno NY res 11B Oxford
MORSE MYRON W real estate and insurance 139 3d av Newark N J h do tel Humboldt 3456—See p 57
—Ransom W salesman NY h 117 Montclair av
Mortenson Karin emp 191 S Mountain av res do
Morton Charles H chauffeur h 84 Mission
—David W lab h 6 Maple av
—Huldah wid William res 10 Franklin pl
—Michael emp PSRyCo h 24 Appleton pl
—Minnie L wid Robert M h 9 Union
—Robert B rem to St Paul Minn
Mosby Bessie wid Henry laundress h 116 Maple av
Moscello Angelo lab h 10 Bay
Moseley Thomas G lab h 15 Miller
Mosely Hartwell chauffeur h 17 Orange rd
Mosenthal Walter J h 171 Wildwood av
Moser Arnold h 569 Park
Moses Horace C sec NY h 195 Midland av
Mosher Boardman C mech h 55 Montague pl

CALDWELL BUILDERS' SUPPLY CO. LUMBER, BUILDING MATERIAL
J. F. GLASBY, President and Treasurer
Telephone 400 Caldwell
Roseland Ave. and Erie Railroad, Caldwell, N. J.

THE SLAYBACK-VAN ORDER COMPANY
Lumber, Masons' Materials, Coal, Wood and Ice Phone 28 CALDWELL, N. J.

JOHN BLONDEL & SON. Superior Anthracite COAL.

MABEL A CORBY REAL ESTATE
Montclair Tel. 2401

Mosher
—Harry chauffeur res 377 Bloomfield av
—William E prof NY h 147 Upper Mountain av
Moskowitz Abram grocer 137 Valley rd h do
—Harry h 137 Valley rd
—Morris elec eng h 247 Midland av
—William confectionery 141 Valley rd h do
Mosley Louis P chauffeur h 27 Glen Ridge av
Moss Edwin B salesman res 206 Valley rd
—Elizabeth res 47 Oxford
—Frederick W clk NY h 291 Claremont av
—Herbert N mgr NY h 47 Oxford
—Maude Z wid Fred h 206 Valley rd
—William h 185 Grove
Moster Simon prop Montclair Window Cleaning Co 36 N Willow h do
Mostrom Robert carp res 143 N Fullerton av
Moten William lab h 8 Orange rd
Mott Frederick D student res 75 Midland av
—Irene res 75 Midland av
—John L rem to India
—John R sec YMCA h 75 Midland av
Mount Hebron Cemetery Mt Hebron rd c Valley rd
—Raymond I lumber Newark h 19 Parkway
—Russell T lawyer NY h 4 Belvedere pl
—Walter B physician 21 Plymouth h do
Mountain House Mrs Annie R DeVoe prop 911 Bloomfield av
—Ridge Studio Edna F See prop decorators 446 Bloomfield av
Mountainside Hospital Bay c Highland av at Glen Ridge line
Mowrey Burtis h 56 Park
—Elizabeth steno NY res 510 Valley rd
—Eloise wid Paul M h 510 Valley rd
—Estelle nurse 510 Valley rd res do
Moxley Co Inc The real estate and insurance 253 Bellevue av
—Harry L Jr pres The Moxley Co Inc 253 Bellevue av h 27 Norwood av
Moyer Fayette E tchr NY h 87 Grove
—Luther M mgr NY h 186 Grove
Muelberger Eric h 80 Lloyd rd
Mueller Albert C mgr 111 Walnut h 16 Miller
—Edna steno NY res 21 Montague pl
—Frederick clk NY res 21 Montague pl
—Gussie steno NY res 21 Montague pl

CORBY-LEWIS CONCERT SONG
Montclair Tel. 2401

GENERAL TINSMITHS AUTO RADIATOR REPAIRING JOHN HEYRICH, Inc. 82 VALLEY ROAD, MONTCLAIR, N. J. OFFICE AND SHOP TELEPHONE 3508

ESSEX TITLE GUARANTY & TRUST CO. GUARANTEES TITLES TO REAL ESTATE. 483 BLOOMFIELD AV., MONTCLAIR

Real Estate
481 Bloomfield Ave.
MONTCLAIR
L. W. DURSTINE
Insurance
Telephone
6 4 5 5

Mueller
—Joseph upholsterer and cabinetmaker r 24 Church h 44 Montague pl
MUELLER OTTO cabinetmaker and upholsterer 112 Walnut h 114 do—See p 64
—Paula tchr res 63 Orange rd
—Veronica wid Wenzel h 21 Montague pl
—see Miller and Muller
Muhlmeister Frederick salesman NY h 100 Mt Hebron rd
Muir Frederick M decorator h 101 Grove
—Margaret A res 43 Franklin pl
—Samuel B bkkpr NY h 43 Franklin pl
Mulford Julia R tchr Hillside Junior High School h at Newark
—Lewis J publisher NY res 130 S Mountain av
—Vincent S h 130 S Mountain av
Mull Cornelia N wid Frank h 4 Valley pl
Mullen Hugh estate trucking and storage 292 Bloomfield av
—Martha R wid Hugh h 10 Gates av
Muller Albert E res 261 Park
—Albert W clk res 10 Miller
—Caroline M steno res 112 Midland av
—Charles J accountant NY h 112 Midland av
—Charles J Jr clk NY res 112 Midland av
—Francis steno res 12 Miller
—Frederick J surveyor town engineers office res 12 Miller
—George F chauffeur h 216 Bloomfield av
—George O clk NY res 112 Midland av
—Henry mason h 10 Miller
—James L mason res 12 Miller
—Julius mason builder 12 Miller h do
—Paul importer NY h 8 Edgecliff rd
—see Mueller and Miller
Mulligan Frank H broker res 106 Glen Ridge av
—James A policeman h 166 Valley rd
—John policeman h 124 Claremont av
—Joseph F head special collector 695 Bloomfield av h at Verona
—William fireman h 106 Glen Ridge av
—William Jr hoseman h 8 Friendship pl
Mullin Joseph carp res 5 Woodland av
MULVEY DANIEL F (D F Mulvey's Garage) 150 Valley rd h 156 do—See p 5

A. C. BURKE Automobile Coach Work
Bodies Built to Order
Body Repairing
Painting, Trimming and Metal Work
103-105 WALNUT ST.
MONTCLAIR, N. J.
Telephone 4542

WILLIAM S. ROE, Merchant
15-31 RIVER STREET PLUMBING SUPPLIES
Tel Mulberry 3700 Newark, N. J.

James A. Coe & Co.
Office and Warehouses
395-401 WASHINGTON ST.
NEWARK, N. J.
Telephone 2675 Mulberry
Iron and Steel
Copper, Tin, Zinc

PHONE 19 **R. H. SEE COAL CO.** 131 Bloomfield Ave. Montclair

Rents Boxes of Different Sizes at Moderate Rates
FIDELITY UNION TRUST COMPANY
NEWARK, N. J.
BROAD AND BANK STREETS
Conducts Largest Safe Deposit Vaults in the State

Mulvey's

MULVEY'S D F GARAGE (Daniel F Mulvey) automobile storage repairing washing and accessories and distributors Durant Star and National Motor Cars 150 Valley rd—See p 5

Mumford Carolyn Mrs librarian NY res 15 Pierson pl
—James F plasterer h 42 Lexington av
Munds James T com trav h 42 St Lukes pl
Mundy Mary Mrs h 10 New
Munford Samuel porter h 19 Pine
Munn Archibald B cloth NY h 62 Gates av
—Archibald B Jr res 62 Gates av
—Eva B wid John res 5 Gardiner pl
—Eveline P rem to Brooklyn N Y
—Florence V res 122 Midland av
—Joseph W watchman 491 Bloomfield av h 122 Midland av
—Wilfrod B salesman 398 Bloomfield av res 122 Midland av
Munningham Jean nurse 15 Gardiner pl res do
Munoz James R h 54 Gates av
—Signore C h 12 Crestmont rd
Munro Louis J rem to New York state
—Oscar lab h 90 Pine
Munroe Frederick C v pres NY h 166 Orange rd
Munson Helen tchr res 51 Park
—Luella tchr Rand School h at Orange
Murdoch Edward E pres Murdoch-Fairchild Co 26 Spring h at Bloomfield

MURDOCH-FAIRCHILD CO real estate and insurance 26 Spring opp DL&WRR Station—See foot lines

Murdock Arthur E ins NY h 275 Grove
—James E mfr Newark h 104 Valley rd
Murman Gustav A h (406) 47 Union
Murnane George banker NY h 23 S Mountain av
Murphy Anna E res 450 Bloomfield av
—Charles H cotton NY h 20 Highland av
—Charlotte Mrs h 460 Valley rd
—DeLos clk res 740 Valley rd
—Dorothy H tchr M High School res 20 Prospect ter
—Edna L res (23) 65 Union
—Edward A lather h 174 Pine
—Elijah D h (23) 65 Union
—Francis J contractor h 10 Roosevelt pl
—Harry W salesman h 349 Orange rd
—Henry D painter h 203 Bloomfield av
—Joseph F clk (8) 647 Bloomfield av h 7 Trinity pl

MONTCLAIR DECORATING COMPANY 225 Glen Ridge Ave.
Open Evenings Phone 3961
WALL PAPERS RETAILED AT WHOLESALE PRICES

WATSESSING CENTRE The Watsessing Bank
Interest of 3% paid on Checking Accounts.
Interest of 4% paid on Time Accounts.

42 Spring St.
Montclair, N. J.
Tel. 4040
SIMPSON-MERRITT CO. Real Estate Brokers
INSURANCE AGENTS

PRIVATE FUNERAL PARLORS
532 BLOOMFIELD AVENUE
MONTCLAIR
W. N. KNAPP & SONS
Phone MONTCLAIR 104
Res. Phone MONTCLAIR 5712

QUALITY IS WHAT TALKS.
OUR PAINT HAS IT.
NEWARK GLASS CO.
OILS, PAINTS, BRUSHES.
273 & 275 MARKET ST.
NEWARK, N. J.

Murphy
—Julia B wid Starr J h 20 Prospect ter
—Leroy S h 30 Wellesley rd
—Lewis res 20 Highland av
—Margaret tchr M High School res 20 Prospect ter
—Mary E nurse Mountainside Hospital res do
—Mary J wid Maurice h (405) 47 Union
—Michael J h 366 Upper Mountain av
—Raymond D actuary NY h 212 Fernwood av
—William elect h 129 Bloomfield av
Murray Frank W salesman h 27 Braemore rd
—G Welwood lawyer NY h 77 S Mountain av
—John J gardener h 9 Tichenor pl
—John T lineman h 429A Orange rd
—Justine J salesman res 24 Forest
—Lindsay Z h 121 Bellevue av
—Mary steno res 9 Tichenor pl
—Sylvester J rem to Bloomfield
—Thomas plumber res 429A Orange rd
Murrin Katherine tchr res 685 Valley rd
—Thomas F h 55 Cambridge rd
Musson Earl lab res 51 Greenwood av
Mustard James A h 40 Prospect av
Mutual Grocery Co 123 Walnut
Mutzel William mariner res 139 N Fullerton av
Myatt Andrew G (Jackson & Myatt) 9 Label h 243 N Fullerton av
Myer Carrie B Mrs housekpr 775 Bloomfield av
MYERS A GUY automobile tires and tire repairing 36 Valley rd h 32 do
—Alfred S h 361 N Fullerton av
—Bessie res 65 Montague pl
—Cecelia res 65 Montague pl
—G Edward contractor office (6) 460 Bloomfield av h 59 Walnut
—Harold A (The Wigwam) 402 Bloomfield av h at Hawthorne
—Imogene wid Christopher res 26 James
—James A rem to Newark
—John R plumber h 65 Montague pl
—John T clk 11 Church res 190 Alexander av
—Lillian wid William T h 292 Orange rd
—Margaret emp Mountainside Hospital res do
—Samuel Jr ticket agt DL&WRR Spring h at E Orange
—Thomas lather h 59½ Forest
—Walter W grocer 11 Church h 190 Alexander av
Myles Rhoda Mrs laundress h 20 Glen Ridge av

THE PITTS CO. ASPHALT SHINGLES
Tel. Mulberry 1124 58 Park St., Newark, N. J.

BANK OF MONTCLAIR. Interest Allowed on Deposits. Accounts of Individuals, Firms and Corporations solicited.

Phone CROWELL—B. B. 0240 For Lumber

Nadal
NADAL ARTHUR M lab h 20 Pine
NAGEL JACOB (Orange Road Auto Repair and Supply Co) 27 Orange rd res inq do—See p 6
Nancy's Kitchen Nancy Nicoll prop baker 27 Church
Nankervis W Aubrey carp res 59 Greenwood av
Nann John O foreman 416 Bloomfield av res inq do
Napoletano Carmine A driver h 12 Grant
—Tomaso shoemaker 145 Valley rd h do
Naramore Louise clk 537 Bloomfield av res 307 Orange rd
—Roswell chauffeur res 307 Orange rd
Nardillo Vincenzo rem to Newark
Nash Ellen wid William h 157 Chestnut
—Frances res 157 Chestnut
—Henry G mgr r 101 Grove h 45 Montague pl
—Kenneth G rem to Caldwell
—William janitor NY h 9½ Miller
Nassizi Salvatore lab h 83 Bay
Nat's Men's Shop Nathan Weinberg prop men's furnishings 632 Bloomfield av
National Beef Co meats 331 and 551 Bloomfield av 601 Valley rd and 110 Walnut
—Federation of Music Clubs The (Junior Dept) Mrs William J Hall National Chairman 33 Church
—Grocery Co grocers 246 Bellevue av 140 and 516 Bloomfield av 314 Orange rd 252 Park 54 Valley rd 106 Walnut and 104 Watchung av
NATIONAL MOTOR CARS D F Mulvey's Garage distributors 150 Valley rd—See p 5
—Music Shop Inc piano dealers 510 Bloomfield av
Naughton M Anna tchr res 42 Church
Nead Agnes L bkkpr Newark res 7 N Willow
—Florence res 7 N Willow
—Frank A clk 439 Bloomfield av res 7 N Willow
—John driver h 143 Forest
—Kathlyn E steno 440 Bloomfield av res 85 Greenwood av
—Mary R dressmkr res 7 N Willow
—Nicholas fireman h 9 Portland pl
—Nicholas gardener h 7 N Willow
—Thomas h 25 Howe av
—Thomas M lieut Hose No 2 h 85 Greenwood av
Neal Alfred T employment bureau 666 Bloomfield av and (Watson Neal & Kornegay Co) 25 William h do
—John T lab h 75 Pine

ALEXANDER FORBES & CO. SEEDSMEN 115 MULBERRY ST. Forbes Seeds PLANTS · BULBS · FERTILIZERS · DAILY LOCAL DELIVERY · Telephone Market 4578

TREACY-DAWSON & CO. Automobile, Coach Work Refinishing 14 FRINK ST., near Erie Depot Telephone 8051 MONTCLAIR, N J

For a SUCCESSFUL GARDEN
SOW EATON'S SEEDS
MONTCLAIR, N. J. NEWARK, N. J.

Neal

—Lemuel lab h 133 Glen Ridge av
—see O'Neil and O'Neill
Nearpass Ethel M Mrs clk 517 Bloomfield av h 25 Montague pl
—Harold S clk h 25 Montague pl
Need John rem to Denmark
Neels Sidney (Orange Road Delicatessen) 316 Orange rd h at Newark
Neff Charles J rem to Camden
—Dorothy A res 69 Oakwood av
—Elmer H mgr NY h 69 Oakwood av
—Phebe W res 69 Oakwood av
—Robert B h 75 Harrison av
Nefford James restaurant 543 Bloomfield av h 5 Park
Negley Orrin rem to Pennsylvania
—Thomas rem to Pennsylvania
Negro Giovanni carp h 64 Bay
Neibart Benjamin A mgr 344 Bloomfield av h 11 Claremont av
Neidlinger Samuel C h 402 N Fullerton av
Neil Elizabeth F Mrs h 29 N Willow
—Janet D Mrs h 543 Valley rd
—Marion tchr res 29 N Willow
Neill Archibald W clk res 47 Orange rd
—George G rem to South Dakota
—William contractor h 47 Orange rd
Neilley Robert banker NY res 271 Claremont av
Neilson—see Nelson
Nelson Alice tchr M High School res 140 Grove
—Andrew carp h 11 Friendship pl
—Andrew E emp Lauter Piano Co h 22 Oak pl
—Anton rem to Bloomfield
—Archer chauffeur h 191 Forest
—Axel rem to Sweden
—Carl chauffeur h 70½ N Willow
—Carl M carp h 5 Oxford
—Charles emp 98 Lloyd rd res do
—Erland lab res 5 Oxford
—Florence student res 5 Oxford
—Francis A h 303 Highland av
—Girard J mgr NY res 5 Oxford
—Howard blksmith h 117 Forest
—John S tchr M High School h 53 James
—Julius clk h 15 Sylvan pl
—Martin chauffeur h 37 Midland av
—Nels P carpenter 53 James res 29 Midland av

B. H. & S. AUTO WRECKERS, Inc.
SPRINGS, BEVEL-GEARS and PINIONS, PINIONS, CARBURETORS, WHEELS
19 ELM STREET, MONTCLAIR, N. J. PHONE 3734

FRESCO PAINTERS and DECORATORS
19 BROOKFIELD ROAD
CHARLES ROGGHE & SON UPPER MONTCLAIR
Telephone 3017

ORANGE QUARRY CO. Crushed Trap Rock For Roads and Concrete Construction
EAGLE ROCK AVENUE Telephone 4022 WEST ORANGE, N. J.

Real Estate FRANK H. CORSON Insurance
375 BLOOMFIELD AVE. Phones 7235-5988 MONTCLAIR

Pays Interest on Balances of $1,000 or More
FIDELITY UNION TRUST COMPANY
NEWARK, N. J.
BROAD AND BANK STREETS
The Commercial Banking Department of the

Nelson
—Robert W janitor h 115 Maple av
—Walter W carp h 5 Sylvan pl
—Werner carp h 140 Grove
—William chauffeur h 30 Mission
Nerney Dennis steno NY res 15 Willard pl
—John J (Montclair Van and Storage Co) 16 Montclair av h 126 Valley rd
—Katie h 15 Willard pl
—Lizzie dressmaker 15 Willard pl res do
Nesbitt Raymond T salesman h 570 Bloomfield av
Nestor J Eugene pres Electrical Merchandise Inc 225 Glen Ridge av h at Caldwell
Neuert Mary H Mrs prop Ye Canterbury Gift Shoppe 260 Bellevue av res inq do
Neville John A sec NY h 45 N View av
Nevins Theodore C salesman h 8 Burnside
New Jersey Coated Paper Co Label opp Erie depot
—Jersey Tailoring Co Mrs Fanny Sobel prop tailors 554 Valley rd
—Jersey Testing Laboratories consulting and analytical chemists 92-98 Greenwood av
—York Ice Cream and Confectionery Co Inc 367 Bloomfield av
—York Telephone Co 294 Bloomfield av
—York and New Jersey Holding Co real estate 42 Spring
—York and New Jersey Industrial Exchange Effie Marrow prop employment bureau 29 Church
NEWARK BLUE PRINT CO THE (Herbert F Soverel) blue printing 210 Market Newark N J—See p 16
—Evening News branch (10) 484 Bloomfield av
NEWARK GLASS CO glass paints oils etc 273-275 Market Newark N J—See side lines
NEWARK MILK AND CREAM CO 20 Bridge Newark N J tel Mulberry 1305—See p 30
NEWARK TECHNICAL SCHOOL Allan R Cullimore director a state school for industrial education 365 High Newark N J—See side lines
NEWARK TYPEWRITER EXCHANGE R J Perry prop new and rebuilt typewriters supplies and repairs 9 Beaver Newark N J—See p 64
Newberry William F buyer NY h 68 Melrose pl
Newcomb Ruby H Mrs res 40 Oakwood av
Newell Earl L elec eng h 4 Willowdale ct
—Frank A h 53 Union

Real Estate MURDOCH-FAIRCHILD CO. Insurance
Opp. D., L. & W. R. R. Station MONTCLAIR, N. J. Telephone 6900

BLOOMFIELD TRUST COMPANY
Member Federal Reserve System
3% on Checking Accounts of $300 and over 3%
4% on Your Savings Credited and Compounded Quarterly 4%

PASSAIC-BERGEN LUMBER CO. LUMBER AND BUILDING MATERIALS
Lawrence St. and Erie R. R. Tel. Orange 3030 EAST ORANGE, N. J.

Newell
—George B res 53 Union
—Mary A wid Kirk B res 49 N Mountain av
Newenhoff Agnes Mrs beauty parlor 602 Valley rd h do
—Harry res 537 Valley rd
Newhall Albert h 107 Grove
Newing Albert chauffeur res 147 Gates av
Newkirk Edward W broker h 137 Cooper av
—Samuel F h 563 Park
Newman Claude W h 44 Aubrey rd
Newmiller Charles h 15 Parkway
Newson Margaret wid John h 28 Maple av
Newton Donald McG civil eng NY h 10 Sunset av
—Frances wid James K res 24 Fairfield
—Paul h 11 St Lukes pl
NIAGARA FIRE INSURANCE CO OF NEW YORK Lyon & Lyon mgrs 185 Market Newark N J—See p 35
Nicey Seward Mrs housekpr 159 Glen Ridge av
NICHOLAS GEORGE (The Lawrence Restaurant) 347 Bloomfield av h at Glen Ridge—See front cover
Nichols Abby A teacher music 50 Oakwood av h do
—Adelaide O steno res 79 Claremont av
—Arthur credit mgr NY h 199 Inwood av
—Frances R wid Walter h 50 Oakwood av
—Fred M cordage NY h 167 Cooper av
—Mary res 27 N Willow
—Thomas B banker NY h 153 N Mountain av
Nicholson Arthur E res 130 High
—Arthur J clk PO h 130 High
—Dorothy A steno res 130 High
—Grace E tel opr res 130 High
—Herbert W mech res 130 High
Nickens Henry C emp town res 35 Lexington av
—Hurst W driver h 11 Cherry
—John lab h 9½ Miller
—Levina Mrs res 13 Fulton
—Mary rem to New York city
Nicol Robert A h 374 Park
Nicolais Jacinto lab h 148 Forest
—Vincenzo lab h 146 Forest
Nicoll Nancy (Nancy's Kitchen) 27 Church res 2 Melrose pl
Niedrach Louis h 11 Caroline rd
Niel Charles E carp res 44 N Fullerton av
Nighland John H res 26 Forest

CALDWELL BUILDERS' SUPPLY CO. J. F. GLASBY, Pres. and Treas.
LUMBER, BUILDING MATERIAL
Tel. 400 Caldwell Roseland Avenue and Erie Railroad, Caldwell, N. J.

REAL ESTATE AND INSURANCE STANTON CO. HINCK BUILDING Telephone 6235 MONTCLAIR, N. J.

MABEL A CORBY REAL ESTATE Montclair Tel. 2401

CORBY-LEWIS CONCERT SONG Montclair Tel 2401

Newark Technical School 367 High St. Newark, N.J. The College of Engineering

College and Evening Classes. Day Courses in Mechanical, Electrical and Chemical Engineering. Book of Information Sent on Request ALLAN R. CULLIMORE, Director

Niles

Niles Francis H salesman h 1 Warren pl
Nilson Oscar carp res 36 Clover Hill pl
Nimmo William h 8 Montclair av
Nissen Carl salesman NY h 35 Claremont av
Nittelo Domenico lab h 199 Forest
Niven Daniel M sec NY h 108 Bellevue av
—Gladys tchr M High School h at Newark
—John B charter accountant NY h 386 Upper Mountain av
Nixon George lab res 8 Hartley
—John L lab h 176 Forest
Noble Janet M res 57 Melrose pl
—Louise wid Robert H res 323 N Fullerton av
—Samuel A lab h 12 Hartley
—Viola D Mrs tchr res 244 Claremont av
—W Carey res 55 S Fullerton av
—Willa G Mrs h 55 S Fullerton av
—Willis C Jr res 55 S Fullerton av
Noel Dix W lawyer NY h 295 N Mountain av
Nolan Joseph rem to California
—Walter E chauffeur res 130 S Mountain av
Nolet Jean emp 88 S Mountain av res do
Noon Anna wid Thomas h 37 Claremont av
Nordin Hjalmer rem to Sweden
Nordman William chauffeur h 53 Forest
Norquist Henry res 22 Forest
Norris Donald C architect res 16 Wilde pl
—Francis E h 11 Prospect av
—George H h (201) 47 Union
—Harry E clk h 318 Grove
—Henry H publisher NY h 192 Bellevue av
—Julia wid Alfred F h 16 Wilde pl
—Mabel res 192 Bellevue av
—William K clk NY h 133 Haddon pl
North Charles E physician NY h 147 Park
—End Garage John B Smith prop 199 Bellevue av
—Essex Buick Co Inc auto dealers 302 Bloomfield av
—Mary tchr High School res 77 Orange rd
—Mary E res 178 Summit av
Northrop Charles (Northrop & Wrigley) 11 Hartley h 71 Montague pl
—Harry D Jr sec and treas Frank Hughes Co 300 Bloomfield av h 10 Brunswick rd
—& Wrigley (Charles Northrop and Edward Wrigley) garage 11 Hartley
Norton Howard B silversmith h 3 Berkeley pl

ESSEX TITLE GUARANTY & TRUST CO. INTEREST PAID ON DEPOSITS SUBJECT TO CHECK. 483 BLOOMFIELD AV., MONTCLAIR

Real Estate
481 Bloomfield Ave.
MONTCLAIR
L. W. DURSTINE
Insurance
Telephone
6 4 5 5

Norwich

Norwich Samuel pres Suffolk Mfg Co 11 Label h at Boston Mass
Nostrand Belle M wid William h 161 Lincoln
—Elizabeth C emp 35 Union res do
Novelty Knit Goods Shop Louis Eisner prop dry goods 418 Bloomfield av
Noyes Bessie res 43 Aubrey rd
—F Jansen banker NY h 167 Upper Mountain av
—F Linden emp 695 Bloomfield av h at Verona
Nuhn Emma dressmkr res 141 High
Nutting John H ins NY res 39 S Fullerton av

OAKLEY CARRIE D F res 185 Fernwood av
—Hugh res 151 Christopher
—J Allyn architect h 117 Gates av
—Robert H h 151 Christopher
—William F h 15 The Crescent
Oberg August rem to Verona
—David rem to Verona
OBERG FRED carpenter 69 Cedar av h do—See p 19
Oberlander Emil J silk NY h 221 Walnut
—Ernest clk NY res 221 Walnut
Obey Susan res 83 Pleasant av
O'Brien Daniel J rem to New York city
—Edmund P rem to New York city
—Edward stableman 98 Glen Ridge av h do
—Frederick J h 12 Brookfield rd
—James lab res 183 Bloomfield av
—Johanna Mrs h 1 Claremont pl
—John motorman res 183 Bloomfield av
—John H mason res 126 Valley rd
—John J lab res 98 Glen Ridge av
—Katherine res 1 Claremont pl
—M Annie wid John h 20 Gates av
—Margaret steno res 20 Gates av
—Mary res 1 Claremont pl
—Mary wid Patrick J res 120 Midland av
—Patrick fireman h 48 Greenwood av
—Patrick h 126 Valley rd
—Pauline M res 259 S Mountain av
—Sabina clk res 20 Gates av
—Thomas fireman h 120 Claremont av
—Thomas J emp Edisons res 183 Bloomfield av
—Timothy C with W J O'Brien 437 Bloomfield av h 259 S Mountain av

A. C. BURKE Automobile Coach Work
Bodies Built to Order
Body Repairing
Painting, Trimming and Metal Work
103-105 WALNUT ST.
MONTCLAIR, N. J.
Telephone 4542

WILLIAM S. ROE, Merchant
15-31 RIVER STREET Steel and Iron Pipe
Tel. Mulberry 3700 Newark, N. J. Fittings and Valves

James A. Coe & Co.
Office and Warehouses
395-401 WASHINGTON ST.
NEWARK, N. J.
Telephone 2675 Mulberry
Iron and Steel
Copper, Tin, Zinc

PHONE 19 **R. H. SEE COAL CO.** 131 Bloomfield Ave. Montclair

O'Brien
—Walter J shoe dealer 437 Bloomfield av res 259 S Mountain av
—William painter h 135 Valley rd
O'Callaghan Thomas A hosiery NY h 20 Brunswick rd
Occhioneri Rocco lab h 7 Woodland av
Ochiltree Robert carp h 2 Friendship pl
O'Connell Anna clk res 637 Grove
—James mason res 637 Grove
—John emp Edisons res 63 Mission
—Joseph hoseman res 637 Grove
—Margaret clk res 637 Grove
—Patrick brasswkr h 63 Mission
—Patrick lab h 637 Grove
—Patrick Jr driver res 637 Grove
—Rose clk res 637 Grove
—William emp town res 63 Mission
O'Connor Burdett H h 1 Club
—Charles P chemist res 7 Fairfield
—John R M (Joseph O'Connor & Son) 341 Bloomfield av res inq do
—Joseph A (Joseph A O'Connor & Son) 341 Bloomfield av res inq do
O'CONNOR JOSEPH A & SON (John R M and Joseph A O'Connor) established 1910 realtors insurance and appraisals 341 Bloomfield av tel Montclair 4697
—Marian H Mrs h 7 Fairfield
—Mary Mrs h 301A Orange rd
—Nellie emp 1 Stonebridge rd res do
—Thomas J salesman h 57 Madison av
—William rem to Florida
—see Connor
O'Donnell Anna E nurse Mountainside Hospital res do
—Edward rem to Silver Lake
—Elizabeth wid Michael res 31 Bay
—John H leather NY h 3 Mountain pl
—Michael J chauffeur h 31 Bay
O'Donohue—see Donahue and Donohue
Oelsner Edward h 141 Lorraine av
Oerter Elsa M rem to East Orange
Ogden Faye tchr S N School res 69 N Fullerton av
—Leopold E salesman h 349 Grove
—Rachel M cook h 115 Maple av
O'Gorman William D mgr Jersey City h 61 Lloyd rd
O'Hara Ferdinand contractor res 31 Gates av
—Frank clk res 31 Gates av

Issues Letters of Credit and Travelers' Checks
FIDELITY UNION TRUST COMPANY
NEWARK, N. J.
BROAD AND BANK STREETS
Guarantees Titles to Real Estate in New Jersey
225 Glen Ridge Ave.
MONTCLAIR DECORATING COMPANY
WALL PAPERS, PAINTING AND DECORATING
Phone 3961
3 Per Cent. Interest Paid on Checking Accounts The Watsessing Bank Watsessing Centre

REPAIRS FOR ALL KINDS OF SEWING MACHINES
Singer Sewing Machine Shop
162 BLOOMFIELD AVE.
Telephone 7244
BLOOMFIELD, N. J.

FUNERAL DIRECTORS
532 BLOOMFIELD AVENUE
MONTCLAIR

O'Hara

—James W bkkpr h 107 Bloomfield av
—John J contractor res 31 Gates av
—Mary bkkpr 30 Park res 31 Gates av
—Thomas P salesman h 31 Gates av
O'Keefe Thomas J N butcher h 29 James
O'Kelsor Mary wid Robert res 137 Maple av
Old Ausborn F mfr NY h 216 Walnut
—Clayton W v pres NY res 216 Walnut
Oldis Olive E clk Mont Essex Trust Co h at Newark
Olds Louis N h 16 Windsor pl
O'Leary Daniel J com merchant NY h 15 Lexington av
—Maurice Mrs emp 152 Gates av res do
Olen John carp h 31 Clover Hill pl
Oliphant Claude J h 123 Elm
—Fidelio H broker NY res 180 Valley rd
—Frances tchr res 180 Valley rd
—Margaret C res 180 Valley rd
—Robert N salesman h 180 Valley rd
—Roberta clk res 180 Valley rd
—Walter L banker NY h 18 Vera pl
Olive Frank V h 26 Marion rd
Oliver Anna rem to Morristown
—Brenda E res 31 N Mountain av
—C Clinton clock repairing 442 Bloomfield av h do
—Edward res 36A S Willow
—George P rem to Verona
—James O h 14 Wilde pl
—Louise M res 7 Bradford pl
—R Grant student res 31 N Mountain av
—Sarah Mrs dressmaker 23 Maple pl h do
—Theron janitor 467 Bloomfield av h 13 Midland av
—William T banker NY h 31 N Mountain av
Ollive F Marcus sec and treas William A Burner Inc 629 Valley rd h 411 Park
Olmstead Laurance mech res 36 Park
—Louise Mrs tchr Hillside Junior High School h at Glen Ridge
—Vanderbilt R adv NY h 36 Park
Olsen Emil carp res 36 Clover Hill pl
—Emil civil eng NY h 109 Clarewill av
—Nicholas J (Morrison & Olsen) 78 N Willow h 10 Depot sq
—Ole G rem to Bloomfield
Olson Axel carp res 61 Montague pl
—Charles carp h 301 Orange rd

STORE FRONTS. NEWARK GLASS CO. OILS, PAINTS, BRUSHES. 273 & 275 MARKET ST. NEWARK, N. J.

W. N. KNAPP & SONS
Phone MONTCLAIR 104
Res. Phone MONTCLAIR 5712

THE PITTS CO. SLAG ROOFING
Tel. Mulberry 1124 58 Park St., Newark, N. J.

Bank of Montclair
SAFE DEPOSIT VAULTS. Absolute Security
Fireproof Storage of Valuables at Reasonable Rates
Boxes to Rent, $5 per annum and upwards

Phone CROWELL—B. B. 0240 For Lumber

Olson

—Charles O chauffeur h 2 Union
—Gustave emp 162 Union res do
Olsson Sven livery 17 St Lukes pl h do
Oltmanns Gerd J prop Home Laundry 103 Walnut h 151 High
O'Malley John lab res 14 Claremont av
—Thomas gardener h 14 Claremont av
O'Mara Agnes steno res 66 Montague pl
—Catherine h 63 Portland pl
—Catherine steno res 66 Montague pl
—Francis clk res 44 Elm
—Joseph plumber h 5 Charles
—Mary A wid John h 44 Elm
—Mary J wid Michael h 66 Montague pl
—Mary M clk res 44 Elm
—Richard A h 64 Orange rd
—Rose tel opr res 63 Portland pl
—Thomas plumber res 66 Montague pl
O'Meara Joseph S clk h 146½ Valley rd
Omelia Arnold B confectionery 241 Park h at Caldwell
Ondato Carmine tailor and confectionery 152 Forest h do
Onderdunk Dudley h 23 Wayside pl
O'Neal Minnie wid Daniel res 439 Washington av
O'Neil Alphonse h 45 N Fullerton av
—Belle B wid George h 620 Bloomfield av
—Catherine wid Thomas res 164 Grove
—Earle L teacher music 25 S Willow res do
—George E emp 179 Glen Ridge av res 620 Bloomfield av
—Helen emp Mountainside Hospital res do
—Isabelle tel opr res 620 Bloomfield av
—John H lab res 620 Bloomfield av
—Margaret housekpr 191 Bellevue av
—Mattie asst matron Children's Home res 121 Gates av
O'Neill Cyril C res 161 N Mountain av
—Daniel h 17 Sylvan pl
—Edward C h 348 N Fullerton av
—Elizabeth I steno 272 Bellevue av h at Bloomfield
—James P mason 161 N Mountain av h do
—Jeremiah L carpenter 33 Forest h do
—Jerome res 30 Brookfield rd
—John D janitor 491 Bloomfield av h 17 Sylvan pl
—John F carpenter 68 Orange rd h do

ALEXANDER FORBES & CO.
"SEEDSMEN"
115 MULBERRY ST.
Forbes Seeds
PLANTS · BULBS · FERTILIZERS
· DAILY LOCAL DELIVERY ·
Telephone Market 4578

TREACY-DAWSON & CO.
Automobile Coach Work
Refinishing
14 FRINK ST., near Erie Depot
Telephone 6051 MONTCLAIR, N. J.

Passaic-Bergen Lumber Co.
Lumber and Building Materials
Lawrence St. and Erie R. R.
EAST ORANGE, N. J.
Tel. Orange 3030

O'Neill
—Joseph J student res 161 N Mountain av
—Louis R mach h 14 Enfield av
—Madelene nurse 161 N Mountain av res do
—see Neal
Onorato Giovannia wid Raffaele res 36 Maple av
—Jeremiah tailor 209 Bloomfield av h 88 Pine
—Michele salesman res 54 Sherman
—Rocco shoemaker 29 Glen Ridge av h 23 Bay
Onsted Ernest C drug clk 96 Walnut h 157 Chestnut
Opdyke George rem to Canada
—Mildred Mrs rem to Canada
Oppenheimer Leon (Oppenheimer N Y Market) 619 Bloomfield av h at Newark
—New York Market (Leon and Ralph Oppenheimer) meat market 619 Bloomfield av
—Ralph (Oppenheimer N Y Market) 619 Bloomfield av h at Newark
ORANGE QUARRY CO crushed trap rock for roads and concrete construction Eagle Rock av West Orange N J—See foot lines
ORANGE ROAD AUTO REPAIR AND SUPPLY CO (Jacob Nagel and Ross Bruno) auto repairers 27 Orange rd—See p 6
—Road Delicatessen (Nathan L Recumaks and Sidney Neels) delicatessen 316 Orange rd
ORANGE SCREEN CO screens windows doors sash metal weather strips glass porch enclosures 515½ Valley Maplewood N J—See p 59
O'Reilly Vincent F accountant h 19 Forest
Orlando Domenico lab h 28 Glen Ridge av
—Nettie res 28 Glen Ridge av
O'Rourke James F janitor h 24 Montague pl
Orr Catherine res 83 Union
—Margaret res 83 Union
—Margaret F wid Robert h 83 Union
Orton B Douglas h 140 Gordonhurst av
—Clarence F bkkpr h 299 N Mountain av
Ortyl Agnes emp 98 Lloyd rd res do
Osbahr Theodore W bkkpr 89 Walnut h at Glen Ridge
Osborn Albert D clk NY res 215 Midland av
—Albert S examiner NY h 215 Midland av
—Arthur H h (71) 57 Union
—Dorothy steno NY res 215 Midland av
—George C mgr Harrison h 94 Christopher
—Ella res 33 Union
Osborne Albert mgr NY h 194 Valley rd

B. H. & S. AUTO WRECKERS, Inc.
19 ELM STREET, MONTCLAIR, N. J.
PHONE 3734
LAMPS, TUBES and TIRES
SEATS and CUSHIONS
WIND SHIELDS, MAGNETOS

FRESCO PAINTERS and DECORATORS
19 BROOKFIELD ROAD
CHARLES ROGGHE & SON UPPER MONTCLAIR
Telephone 3017

ORANGE QUARRY CO. Crushed Trap Rock
For Roads and Concrete Construction
EAGLE ROCK AVENUE Telephone 4022 WEST ORANGE, N. J.

J. H. CONNOR COAL CO., PITTSTON
THE PEERLESS ANTHRACITE

Takes Charge of Clients' Securities and Attends to all Details

FIDELITY UNION TRUST COMPANY
BROAD AND BANK STREETS NEWARK, N. J.

Acts as Executor, Assignee, Guardian and Administrator

EARL C. WOODWORTH ESSEX FELLS AND CALDWELL PROPERTIES
240 BLOOMFIELD AVE. Phone 161 CALDWELL, N. J.

Osborne

—Allen G h 4 Rydal pl
—Andrew G h 10 Sutherland rd
—Edmund B Jr res 29 Harrison av
—Edmund B Mrs h 29 Harrison av
—Harold S h 255 Park
—Joseph B (Joseph Osborne & Son) 11 Bloomfield av h do
—Joseph J Jr carp res 11 Bloomfield av
—Joseph & Son (Joseph and John Osborne) carpenter 11 Bloomfield av
—Mabel res 403 N Fullerton av
—Mae A tel opr res 11 Bloomfield av
—William carp res 11 Bloomfield av

OSBORNE & MARSELLIS CO THE building material coal and road builders 272 Bellevue av—See inside back cover

O'Shea Catherine housekpr 39 Afterglow way
—William rem to Orange
Osswald Mildred nurse Mountainside Hospital res do
Ostella Raffaele carp h 16 Maple av
Oster Arvid h 51 James
Ostgren Gottfrid L h 32 Hillside av
Oswald John v pres and sec The Candy Shop Inc 544 Bloomfield av h at Orange
Otis John paper NY res 40 Upper Mountain av
Ottesen Charles automobile repairer and dealer 15-17 Midland av h at Irvington
Ottley George lab res 32 William
—Martha wid Robert h 32 William
Otto Anna wid Gustave res 261 Orange rd
Oulstram Edith emp 48 Warren pl res do
Our Lady of Mt Carmel Italian R C Church 94 Pine

OVERLAND CARS Park Street Garage Inc distributors 256 Park—See p 5

Overton Carlton B h 9 Gardiner pl
—Frank C paper NY h 27 Madison av
Owen Arthur E civil eng h 81 Grove
—Jessie res 49 Park
—Kenneth D civil eng res 49 Park
—Margaret R Mrs rem to Ohio
—Market Co (Peter H Owen) meats 627 Bloomfield av
—Peter H (Owen Market Co) 627 Bloomfield av h 84 Valley rd
Owens Henry C lab h 33 William
—Michael chauffeur h 27 Cross

Real Estate **MURDOCH - FAIRCHILD CO.** Insurance
Opp. D., L. & W. R. R. Station MONTCLAIR, N. J. Telephone 6900

BLOOMFIELD TRUST COMPANY
Member Federal Reserve System
Acts as Executor, Guardian, Administrator, Trustee, Registrar and in any other Fiduciary Capacity.

Owiter

Owiter Adolph dry goods 610 Bloomfield av h 69 Montague pl
—Florence tchr Newark res 46 Forest
—Lawrence elect res 46 Forest
—Leo dry goods 116 Walnut h 46 Forest
—Ottillie clk res 46 Forest

PACHUTI FRANCESCO lab h 15 Cherry
Packard Frederick L tchr High School h 50 Midland av
PACKARD MOTOR CAR CO OF N Y 1006 Broad at Kinney Newark N J service station bdg Sherman av c Alpine Newark N J—See p 6
PACKARD MOTOR CARS Packard Motor Car Co of N Y distributors 1006 Broad Newark N J—See p 6
—William V v pres and sec NY h 12 Valley pl
Packer Marianna G supervisor 22 Valley rd res 24 Hillside av
Page Charles R h 65 S Mountain av
—Edward chauffeur h 213 N Fullerton av
Paine David h 12 Bradford pl
Painter Thomas A banker NY h 23 Macopin av
Palladino Albert J piano tuner res 24 Maple pl
—Edna I tchr music 24 Maple pl res do
—Michael piano tuner 24 Maple h 592 Upper Mountain av
—Pasquale tailor 24 Maple pl h do
Palm Restaurant (Aaron W Seward and James E Pernard) 87 Forest
Palmarossi James lab h 9 Fidelity pl
Palmedo Alfred O oil NY h 125 Edgemont rd
Palmer Clare res 128 Gordonhurst av
—Earle tchr High School res 127 N Mountain av
—Esther L res 128 Gordonhurst av
—Fred E chauffeur h 103 Grove
—Grace A Mrs h 223 Orange rd
—Loring B rem to New York city
—Lubin merchant NY h 141 Upper Mountain av
—Nelson G h 6 Walden pl
—William P h 128 Gordonhurst av
Palmeter Eugene typist res 436 Washington av
Palumbo Emanuel clk 229 Glen Ridge av res 670 Bloomfield av
—Giacomo confectionery 670 Bloomfield av h do
Pamillo Francesco lab h 142 Forest

CALDWELL BUILDERS' SUPPLY CO. LUMBER, BUILDING MATERIAL
Roseland Ave. and Erie Railroad, Caldwell, N. J.
Telephone 400 Caldwell
J. F. GLASBY, President and Treasurer

THE SLAYBACK-VAN ORDER COMPANY
Lumber, Masons' Materials, Coal, Wood and Ice Phone 28 CALDWELL, N. J.

JOHN BLONDEL & SON. Superior Anthracite COAL.

MABEL A CORBY REAL ESTATE Montclair Tel 2401

Pandicia

Pandicia Michele gardener h 22 Monroe pl
Pandisa Giuseppe lab h 25 Fulton
—Leonardo lab h 17 Fulton
Pandischio Donato lab h 9 Cherry
—Philipo lab h 53 Pine
Pandiscia Giuseppe gardener h 57 Forest
Pandishio Giuseppe lab h 84 Pine
Pandolino Beniamino emp NYTelCo h 25 Bay
Pangburn William D mgr NY h 50 Christopher
Panico Andrea carp h 84 Pine
—Anthony barber 623 Bloomfield av h do
—Frances H res 14 Maple av
—Vincenzo carp h 14 Maple av
Panogioton Adam prop Metropolitan Bowling Alleys 347 Bloomfield av res inq do
Pantaenius Eleanore C boarding house 41 S Willow
—Frederick h 41 S Willow
Panticci Leonardo lab h 46 New
Pantley William H laundryman h 23 Tichenor pl
Panza Nicola lab h 75 Bay
Panzer William H grocer 221 Bellevue av h 219 do
Papaleo Antonio h 151 Pine
—Giovanni rem to Italy
—Giuseppe elect res 52 Sherman
—Giuseppe A chauffeur res 151 Pine
—Michelangelo lab h 52 Sherman
—Vincenzo shoemkr h 54 Sherman
Pappalardo Jose shoemaker 34 Glen Ridge av h do
Pappas John clk 573 Bloomfield av h 623 do
Parish Daniel lab res 20 Glen Ridge av
PARK AVENUE STORAGE WAREHOUSE storage and moving 359-365 Park av Newark N J—See p 62
—Pharmacy Abe Ginsberg prop druggists 100 Watchung av
—Realty Co real estate 324 Bloomfield av
PARK STREET GARAGE INC auto dealers and repairers 256 Park—See p 5
—William mgr NY h 60 Watchung av
Parker Alice W res 33 William
—Annie M res 308 Grove
—Archibald salesman h 11 Willard pl
—Arthur driver h 22 Frink
—Charles H res 9 Mountain ter
—Daniel W lab h 24 Central av
—Eleanore N nurse Mountainside Hospital res do

CORBY-LEWIS CONCERT SONG Montclair Tel 2401

JOHN HEYRICH, Inc. GENERAL TINSMITHS AUTO RADIATOR REPAIRING 82 VALLEY ROAD, MONTCLAIR, N. J. OFFICE AND SHOP TELEPHONE 3508

ESSEX TITLE GUARANTY & TRUST CO. MONEY TO LOAN. SECURITIES FOR SALE. 483 BLOOMFIELD AV., MONTCLAIR

Real Estate
481 Bloomfield Ave.
MONTCLAIR
L. W. DURSTINE
Insurance
Telephone
6 4 5 5

Parker

—Eunice L emp 104 Gates av res do
—Frederick J construction eng h 146 Midland av
—George O electrotyper res 166 N Mountain av
—I Morton bkkpr 491 Bloomfield av res 1 Hawthorne pl
—John H drugs Newark h 1 Hawthorne pl
—Matthew D salesman NY res 166 N Mountain av
—M Park dry goods NY h 166 N Mountain av
—Philip D lampmkr h 21 Claremont av
—Samuel rem to Bloomfield
Parkhurst Lawrence H h 90 Porter pl
Parmessi Giuseppe lab h 18 Sherwood
Parmley Florence res 181 Cooper av
—Walter C consulting eng NY h 181 Cooper av
Parr Charles McKew h 106 Edgemont rd
—Joseph H salesman res 17 Oxford
Parrette Barbara Mrs res 72 High
Parritt Harry T plumber h 18 Walnut Crescent
—Mary A h 148 Bloomfield av
Parrott Evanna R wid John C res 40 Gates av
Parson James L h 61 S Fullerton av
Parsons Alice S h 89 Elm
—Annie wid William E rem to Newark
—Ethel h 89 Elm
—G Chauncey mech eng h 3 Claremont pl
—Joseph L ins NY h 88 High
—Mary H wid John H h 546 Valley rd
—Raymond C rem to Newark
PARSONS WILLIAM H real estate 270 Bellevue av Upper Montclair h 546 Valley rd—See front cover
Partington George W clk h 10 Tichenor pl
Partridge Adele Mrs res 205 Fernwood av
—William McD asst sec and asst treas Consolidated Stone and Sand Co Inc sec Vaco Realty Co sec and treas Malpar Trucking Co and v pres and treas The Osborne & Marsellis Co 272 Bellevue av and v pres Rudgers Builders Supply Co 101 Greenwood av res 765 Valley rd
Pasce Samuel (Quality Meat Market) 339 Bloomfield av h 23 N Willow
Pascuti Francesco cabinetmkr h 225 Bloomfield av
—Pasquale lab h 225 Bloomfield av
Pask George F rem to Bloomfield
Pasqua Domenico lamp lighter h 31 Glen Ridge av
Pasquallicchio Vito lab h 22 Grant

A. C. BURKE Automobile Coach Work
Bodies Built to Order
Body Repairing
Painting, Trimming and Metal Work
103-105 WALNUT ST.
MONTCLAIR, N. J.
Telephone 4542

WILLIAM S. ROE, Merchant
15-31 RIVER STREET General Factory Supplies
Tel. Mulberry 3700 Newark, N. J.

James A. Coe & Co.
Office and Warehouses
395-401 WASHINGTON ST.
NEWARK, N. J.
Telephone 2675 Mulberry
Iron and Steel
Copper, Tin, Zinc

PHONE 19 **R. H. SEE COAL CO.** 131 Bloomfield Ave. Montclair

Rents Boxes of Different Sizes at Moderate Rates
FIDELITY UNION TRUST COMPANY
NEWARK, N. J.
BROAD AND BANK STREETS
Conducts Largest Safe Deposit Vaults in the State

Passaic

PASSAIC-BERGEN LUMBER CO lumber and building materials 47 Lawrence and Erie RR East Orange N J—See top and side lines

Passero Michele mason h 7 Wheeler
Pastor Leonard J rem to Newark
Patanella Leonardo lab h 54 Sherman
Paterson Jessie E res 107 Chestnut
—John C importer NY h 244 Christopher
Patetta Alfonso tailor h 108 Pine
Patrick Augusta tchr res 39 S Fullerton av
—John J broker NY h 79 Midland av
Patruno Domenico lab h 201 Forest
Patten Ruth tchr res 76 Grove
Patterson John gardener Mountainside Hospital res do
—Marion A sec and treas Marion-Irene Inc 430 Bloomfield av res 55 Church
Pattison Charles E elec eng NY h 66 Clinton av
—Grace A tchr State Normal School res 259 Claremont av
—Lee P res 66 Clinton av
Patton Jacob A medical director Newark h 61 S Fullerton av
—Lewis C architect h 7 Jefferson pl
Paul Clarence asst mgr 636 Bloomfield av h 125 Valley rd
—James L carpenter 7 Sylvan pl h do
—Vincent emp 533 Bloomfield av res inq do
Paulmier Louis S asst supt Met Life Ins Co h 74 Pleasant av
Paulson Charles E draftsman h 599 Upper Mountain av
Pavlisko Joseph clk 483 Bloomfield av h at W Orange
Paxton Franklin res 15 Trinity
—Isaac N mason h 29 N Willow
—Jesse mason h 124 Chestnut
—Lillian clk res 124 Chestnut
—William H clk h 15 Trinity
—William H Jr printer h 45 N Willow
—William P h 18 Sutherland rd
Paye Stevens & Newcombe insurance (7) 435 Bloomfield av
Payn Cecile res 64 Myrtle av
Payne Robert E chauffeur h 36 Cross
—William E lab h 81 Forest
Payson Horace clk NY h 7 Montclair av

MONTCLAIR DECORATING COMPANY *Wall Papers*
4 Per Cent. Interest Paid on Time Accounts **The Watsessing Bank** Watsessing Centre

42 Spring St.
Montclair, N. J.
Tel. 4040
SIMPSON-MERRITT CO. Real Estate Brokers INSURANCE AGENTS

PRIVATE FUNERAL PARLORS
532 BLOOMFIELD AVENUE
MONTCLAIR
W. N. KNAPP & SONS
Phone
MONTCLAIR 104
Res. Phone
MONTCLAIR 5712

Peacock

Peacock Alice emp PruInsCo res 8 Villa Park
—Alice B clk NY res 80 Greenwood av
—Alice B Mrs h 80 Greenwood av
—Barbara H res 10 Hawthorne pl
—Helen steno Newark res 80 Greenwood av
—Herbert mech eng res 10 Hawthorne pl
—James jeweler NY h 10 Hawthorne pl
—Jean rem to New York city
—John mach h 8 Villa Park
—John Jr res 8 Villa Park
—Lillian emp PruInsCo res 8 Villa Park
—William rem to New York city
—William lab h 21 Talbot
Peal Anna res 159 Summit av
—Anna wid William A h 159 Summit av
—Ruth res 159 Summit av
—William N jeweler Newark res 159 Summit av
Peale Algernon T Mrs h 119 S Fullerton av
—Virginia clk res 119 S Fullerton av
Pearce Elijah h 22 Elston rd
—Elston E rem to Nyack N Y
—Ernest A mech res 8 Mountain pl
—Frank res 70 Gates av
—John A com trav h 31 Braemore rd
—Raymond S h 144 Alexander av
—Robert T eng h 70 Gates av
—see Pierce
Pearman Alice h 42 Central av
—Edgar mgr NY h 115 Park
—Kenneth chauffeur res 42 Central av
—Robert lab h 6 William
Pearse Harry S physician h 10 Warren pl
—Paul tchr h 41 Oxford
Pearson Andrew C publisher NY h 169 Christopher
—Charles res Hotel Montclair
—Dorothy L student res 169 Christopher
—Edward importer NY h 160 Watchung av
—Harriet R res 160 Watchung av
—Josephine R steno NY res 169 Christopher
—Louis lab res 15 Miller
—see Pierson
Pease Charlotte E wid Benjamin F res 185 Montclair av
—Ernest M h 303 N Mountain av
—Ferdinand H lawyer NY h 104 Lincoln
—Floyd O civil eng res 185 Montclair av

SEE US ABOUT THE PAINT YOU NEED.
NEWARK GLASS CO. OILS, PAINTS, BRUSHES.
273 & 275 MARKET ST. NEWARK, N. J.

THE PITTS CO. ROOF REPAIRS
Tel. Mulberry 1124 58 Park St., Newark, N. J.

Bank of Montclair
THRIFT DEPARTMENT
4 PER CENT.
June 1 and December 1

Peaty

Peaty Arthur F clk res 9 Bradford pl
—Francis H importer NY h 9 Bradford pl
—Mabel M res 9 Bradford pl
Peck Bernard W accountant h 26 Walnut
—Frances res 6 Highland av
—Frederick J mgr NY h 8 Club
—John H bkkpr h 48 Edgemont rd
—Mary res 6 Highland av
Peckham Katherine M tchr res 123 Claremont av
Pecot Louis F Jr rem to New Orleans La
Pedullo Giulio lab h 4 Grant
Peel Julia wid Thomas res 64 Cambridge rd
Peer Elizabeth res 33 Union
—George W rem to Butler
Pegrum Lillian I tchr res 22 N Willow
—Minnie T tchr Watchung School h at Bloomfield
Pehrson Frank H accountant res 45 Walnut
Pekschine Elise Ivanovna Mme teacher music (48) 427 Bloomfield av h do
Pell George h 40 Melrose pl
Pellegrino Lombardo gardener h 14 Bay
Pellens Mildred res 86 Porter pl
—Theodore h 86 Porter pl
—Theodore Jr res 86 Porter pl
Pels Frank F silk Hoboken h 57 Cambridge rd
Pelullo Philip lab h 13 Fulton
Pelzer Frederick W broker NY h 90 Christopher
—Marion E student res 90 Christopher
Pendleton Arthur G com trav h 46 Montclair av
—Frank E sec NY h 37 Erwin Park rd
—Howard M trust officer Montclair Essex Trust Co h 142 Walnut
Penick Sydney B h 121 S Mountain av
Penico Vincenzo carp res 57 Forest
Penn Luke rem to Newark
Pennell Florence R Mrs h 525 Upper Mountain av
Pennewell Louisa Mrs h 49 Mission
Pennink John B shipping NY h 145 Lorraine av
Pennisi Angelo lab h 50 Glen Ridge av
—Isidore barber res 50 Glen Ridge av
Pentlarge Frank R lawyer NY h 58 Union
Pentz Maria L h 24 Cedar av
Perego Abigail S Mrs res Hotel Montclair
Peregrine Eleanor res Hotel Montclair
Pereless Zoe D wid Arthur C h 181 Upper Mountain av

Phone CROWELL—B. B. 0240 For Lumber

ALEXANDER FORBES & CO.
"SEEDSMEN"
115 MULBERRY ST.
Forbest seeds
PLANTS·BULBS·FERTILIZERS
·DAILY·LOCAL DELIVERY·
Telephone Market 4578

TREACY-DAWSON & CO.
Automobile, Coach Work
Refinishing
14 FRINK ST., near Erie Depot
Telephone 6051 MONTCLAIR, N J

EATON'S SEED STORE
Seedsmen
Montclair, N. J. Newark, N. J.

Perkins

Perkins Frances eng NY res 39 N Fullerton av
—Washington C h 29 Woodland av
—Washington C Mrs dressmaker 29 Woodland av h do
—William R lawyer Jersey City h 125 Lorraine av
Perlham William rem to Newark
Pernard James E (Paul Restaurant) 87 Forest h 87½ do
Pernell Joseph lab res 133 Valley rd
Perrello Antonio lab res 97 Pine
—Giuseppe lab h 29 Glen Ridge av
Perrin Anna wid John W h 122 Claremont av
—Anna V steno res 122 Claremont av
—Elizabeth dressmkr res 135 Glen Ridge av
—George P letter carrier res 122 Claremont av
—Hattie Mrs h 135 Glen Ridge av
—John M policeman res 122 Claremont av
—Robert A student res 122 Claremont av
—William J fireman h 214 Bloomfield av
Perrine Samuel A h 41 Macopin av
Perronaggio Antonio gardener h 45 Cherry
—Michele lab res 45 Cherry
Perry Charles S policeman h 87 Orange rd
—Colin chauffeur h 2 Dey
—Edward h 79 Orange rd
—Edward Jr clk res 79 Orange rd
—Helen L steno Newark res 74 Valley rd
—Lewis H mgr NY h 74 Valley rd
—Ralph H coal Jersey City h 64 Melrose pl
—Ralph W rem to Morristown
—Raymond P mgr NY h 22 Parkside rd
Perryman Nelson J elect eng h 52 Walnut Crescent
Person D Van Ness h 273 Park
—Frederick H h 273 Park
—Otto rem to Verona
Persons William O coal lumber and masons materials 15 Greenwood av h 895 Valley rd
—William O Jr bkkpr 15 Greenwood av h 86 Edgemont rd
Peterkin Albert G rem to Meriden Pa
Peters Andrew res 20 Hoburg pl
—Emil A clk NY h 212 Bellevue av
Petersen Carl carp res 26 N Willow
—Charles N auto supplies and vulcanizing 118 Walnut h 129 do
—Charlotte D clk res 110 Glen Ridge av
—George H baker 154 Valley rd h at E Orange

B. H. & S. AUTO WRECKERS, Inc.
SPRINGS, BEVEL-GEARS and PINIONS, PINIONS, CARBURETORS, WHEELS
19 ELM STREET, MONTCLAIR, N. J. PHONE 3734

FRESCO PAINTERS and DECORATORS
19 BROOKFIELD ROAD
CHARLES ROGGHE & SON UPPER MONTCLAIR
Telephone 3017

ORANGE QUARRY CO. Crushed Trap Rock
For Roads and Concrete Construction
EAGLE ROCK AVENUE Telephone 4022 WEST ORANGE, N. J.

Real Estate FRANK H. CORSON Insurance
375 BLOOMFIELD AVE. Phones 7235-5988 MONTCLAIR

Pays Interest on Balances of $1,000 or More
FIDELITY UNION TRUST COMPANY
NEWARK, N. J.
BROAD AND BANK STREETS
The Commercial Banking Department of the

Petersen
—Hannah h 110 Glen Ridge av
—Harry A bkkpr res 110 Glen Ridge av
—Hedwig C nurse Mountainside Hospital res do
—Herman driver h 118 Walnut
Peterson Albert L policeman h 72 N Willow
—Anna dressmkr res 67 N Willow
—Arthur mgr NY h 54 Walnut
—August carp h 20 Oak pl
—Beda nurse 5 Midland av h do
—Carl res 76 Plymouth
—Charles J chauffeur h 4 Claremont pl
—Edward J janitor h 112 Maple av
—Edwin L A carp h 98 Grove
—Elmer W chauffeur res 4 Claremont pl
—Emma P Mrs h 79 Forest
—George H h (21) 65 Union
—Harry A draftsman res 12 Elmwood av
—Herbert clk NY res 70 Forest
—Holger J mech h 567 Upper Mountain av
—Jennie res 70 Forest
—John carp h 12 Elmwood av
—John carp h 67 N Willow
—John driver h 100 Forest
—John E sexton Central Presbyterian Church h 11 Montague pl
—Joseph mach h 26 Mission
—L Auburn drug clk res 11 Montague pl
—Lucinda J Mrs dressmaker 11 Montague pl h do
—Ludwig carp h 70 Forest
—Oscar A carpenter 78 N Willow h 41 Cambridge rd
—Samuel carp h 67 N Willow
—Tege carp res 36 Clover Hill pl
—see Petersen
Petrick Walter G eng h 40 Portland pl
Petrie James A accountant h 48 N Fullerton av
Petriken Joseph G h 27 Duryea rd
Petroff Peter A eng h 403 N Fullerton av
Petronacci Antonio lab h 5 Woodland av
Petronaci Giuseppe mason res 103 Maple av
—Michele mason h 103 Maple av
Petterson George H toolmkr h 134 Glen Ridge av
Pettit John L mgr NY res 334 Grove
Pettullo Giacomo shoemaker 130 Forest h do
Petz Adam h 375 Park
Petza Antonio lab h 52 Sherman
Pezzicara Pietro lab h 24 Sherwood

Real Estate MURDOCH-FAIRCHILD CO. Insurance
Opp. D., L. & W. R. R. Station MONTCLAIR, N. J. Telephone 6900

BLOOMFIELD TRUST COMPANY
Member Federal Reserve System
Manganese Steel Safe Deposit Vaults afford absolute security
Storage Facilities For Trunks and Bulky Packages

Pfaelzer

Pfaelzer Oswald D mfr NY h 156 Lincoln
Pfeiff Lewis clk h 143 Bellevue av
Pfeiffer Arno chauffeur res 20 Willard pl
—George J rem to Glen Ridge
—George W lab h 85 Forest
Pfiel Arthur res 22 Norman rd
Pfroetzschner Herbert J v pres Suffolk Mfg Co 11 Label h at Verona
Phelps Amy C steno 484 Bloomfield av res 73 Glen Ridge av
—Amy C wid John A h 73 Glen Ridge av
—Charles C mech eng h 323 N Fullerton av
Phener Lucy res 20 Elmwood av
Phillbrick Albert R auditor NY h 189 S Mountain av
Phillips Alexander R h 62 Harrison av
—Alexander W h (303) 47 Union
—Charles G town commissioner 647 Bloomfield av h 171 Cooper
—Edwin S h 101 Clinton av
—Mary L tchr Hillside Junior High School h 73 Orange rd
—Mary M h 41 N Fullerton av
—Stanley cotton NY h 83 Park
—Swayne h 55 Aubrey rd
—Sylvia Mrs h 170 Inwood av
Philo George printer NY res 237 Christopher
—Lewis H printer NY h 237 Christopher
Philpot Alvin carp h 215 N Fullerton av
Phinney Robert N accountant h 18 Grenada pl
Phipps Charles P drug clk 471 Bloomfield av h 43 Church
Phonograph Shop The Joseph Lawler prop talking machines 338 Bloomfield av
Phyfe Elizabeth L res 55 Warren pl
Piaget Ada M teacher music 180 Bellevue av h do
—Grace I res 180 Bellevue av
—Helen W student res 25 Duryea rd
—Henry V real estate NY h 180 Bellevue av
—Henry V Jr accountant h 25 Duryea rd
Piatt Cecil h 12 Seneca pl
Piccola Angelo (Piccola Bros) DL&WRR depot Spring n Bloomfield av h 78 Pine
—Bros (Joseph and Angelo Piccola) bootblacks DL&WRR depot Spring n Bloomfield av
—Joseph (Piccola Bros) DL&WRR depot Spring n Bloomfield av h 80 Pine

PASSAIC-BERGEN LUMBER CO. LUMBER AND BUILDING MATERIALS
Lawrence St. and Erie R. R. EAST ORANGE, N. J.
Tel. Orange 3010

CALDWELL BUILDERS' SUPPLY CO. J. F. GLASBY, Pres. and Treas.
LUMBER, BUILDING MATERIAL
Tel. 400 Caldwell Roseland Avenue and Erie Railroad, Caldwell, N. J.

REAL ESTATE AND INSURANCE STANTON CO. HINCK BUILDING Telephone 6235 MONTCLAIR, N. J.

MABEL A CORBY REAL ESTATE Montclair Tel. 2401

CORBY-LEWIS CONCERT SONG Montclair Tel. 2401

Picken

Picken Jessie M steno res 750 Valley rd
PICKEN JOHN carpenter and builder and planing mill 750 Valley rd and town commissioner h do —See p 18
Pickerell Wilfred A h 11 Jerome pl
Pier Alfred chauffeur res 19 Mountainview pl
—George B rem to East Orange
—James B clk 21 Midland av h 15 Montague pl
—James C carriage and wagonmkr 21 Midland av h 15 Montague pl
—Leroy rem to Passaic
—William F cigar mfr 624 Bloomfield av h 19 Mountainview pl
Pierce Alvin res 121 Walnut
—Anna h 121 Walnut
—Anna M artist NY res 46 N View av
—Charles S h 571 Grove
—Charles W h 11 Marion rd
—Floyd lab res 63 Glen Ridge av
—Francis H mason builder 46 N View av h do
—Frederick agt ERR h 18 Cottage pl
—Jennie M private sec NY res 46 N View av
—Marcus E mech res 18 Cottage pl
—Robert M tchr h 161 Orange rd
—Robert McK salesman h 359 Upper Mountain av
—Sillar lab h 63 Glen Ridge av
Pierman Archer painter res 53 Greenwood av
Pierre Gertrude E Mrs h 305 Orange rd
—Nina M tchr res 305 Orange rd
Pierson Adolph carpenter 29 Valley rd h do
—Amos lab h 2 Maple av
—Anna W res 10 Elston rd
—Delavan L h 10 Elston rd
—Gertrude H clk Montclair Decorating Co res 225 Glen Ridge av
PIERSON J W CO masons materials sewer pipe concrete block coal and wood Erie Railroad Dodd and Prospect East Orange N J—See p 23
—see Pearson
Pietronaccio Sebastiano lab h 38 Cherry
Piggins John W pictures and picture frames 403 Bloomfield av h 22 St Lukes pl
Piggly Wiggly Eastern Co grocers 404 Bloomfield av
Pignatiello Joseph lab res 13 Fulton
Pigniatello Antonio driver h 6 Grant
—Giuseppe contractor h 47 Glen Ridge av

Newark Technical School 367 High St. Newark, N.J. A State School for Industrial Education College and Evening Classes. Evening Courses in Technical Branches Book of Information Sent on Request ALLAN R. CULLIMORE, Director

ESSEX TITLE GUARANTY & TRUST CO. GUARANTEEING TITLES A SPECIALTY. Every facility for quick and accurate work. 483 BLOOMFIELD AV., MONTCLAIR

Real Estate
481 Bloomfield Ave.
MONTCLAIR
L. W. DURSTINE
Insurance
Telephone
6 4 5 5

A. C. BURKE Automobile Coach Work
Bodies Built to Order
Body Repairing
Painting, Trimming and Metal Work
103-105 WALNUT ST.
MONTCLAIR, N. J.
Telephone 4542

Pigniatello
—Maria wid Vincenzo h 47 Glen Ridge av
Pilcher Emma S Mrs rem to New Orleans La
Pilgrim Congregational Church 128 Bloomfield av
Pincus Aaron clk 604 Bloomfield av h 537 do
—Martha corsetiere 604 Bloomfield av h 537 do
Pinkerton Thomas N h 379 N Fullerton av
—William W com trav h 764 Bloomfield av
Pinkney Isaac mgr NY h 7 Garden
Pio Michele A lab h 18 Wheeler
Piquet Germaine L res 479 Upper Mountain av
—John A res 479 Upper Mountain av
—Robert H rem to New York city
—William R importer NY h 479 Upper Mountain av
Pirrello Giuseppe rem to Orange
Pisano Anthony confectionery 96 Glen Ridge av res do
—Antonio lab h 35 Willowdale av
—Grazia wid Felix h 96 Glen Ridge av
Pistor George E J consulting eng NY h 55 Elston rd
Pitcher Arnold E h 422 Valley rd
—John B Rev res 141 Walnut
Pitre Andrew clk h 62 Chestnut
PITTS COMPANY INC contractors roofers asphalt shingles roofing materials etc 58-64 Park Newark N J—See foot lines
Pizzuti Sabato lab h 139 Forest
Plachko Anna emp 77 S Mountain av res do
Plansoen John h 289 Orange rd
Plass Robert H mech eng h 33 Marion rd
Plater Eliza wid Edward h 2 Dey
—William lab res 2 Dey
Plato Samuel gardener res 6 Fidelity pl
Platt Elizabeth D artist 62 Eagle Rock way res do
—Harold B h 129 Gordonhurst av
—John C h 62 Eagle Rock way
—Mary C artist 62 Eagle Rock way res do
PLATTE H A mgr Standard Battery and Engineering Co 554 Bloomfield av h 133 Claremont av—See p 10
Plaza Garage Inc auto repairers 312 Bloomfield av
Pleasants Frederick mgr NY h 483 Park
Plog Irving mech h 12 Claremont av
Plummer George C h 685 Valley rd
Poe Marie T Mrs h 77 Claremont av
Poecker Frederick W h 206 Bellevue av
—John rem to Bloomfield

WILLIAM S. ROE, Merchant
15-31 RIVER STREET Pulleys, Hangers and Belting
Tel. Mulberry 3700 Newark, N. J.

James A. Coe & Co.
Office and Warehouses
395-401 WASHINGTON ST.
NEWARK, N. J.
Telephone 2675 Mulberry
Iron and Steel
Copper, Tin, Zinc

PHONE 19 **R. H. SEE COAL CO.** 131 Bloomfield Ave. Montclair

Poggenburg

Poggenburg Albert H mgr 359 Bloomfield av h at Bloomfield
Polhemus James H mgr NY h 175 Wildwood av
Pollard Catherine emp Mountainside Hospital res do
—Elizabeth emp Mountainside Hospital res do
—Lena Mrs res 11 Mission
Pollaro Antonio carp h 80 Bay
—Grace res 1 Grant
—Joseph grocer 1 Grant h do
—Raffaele mason h 1 Grant
Polson Thomas supt N J Coated Paper Co h 32 Walnut
—Thomas A Jr accountant res 32 Walnut
Pomaricca Angelo lab h 58 Willowdale av
Pomeroy Dwight W civil eng h 33 Forest
—Elizabeth M Mrs tchr res 33 Forest
Pond Bert C rem to Jackson Heights L I
—Francis J prof Hoboken h 167 Summit av
—Lucy A wid Abel h 167 Summit av
—Warren rem to New York city
—William A rem to Essex Fells
Ponzine Luigi lab h 39 Glen Ridge av
Pool Evalena res 158 Bloomfield av
Poole Eva Mrs h 403 Bloomfield av
—Grace L clk res 403 Bloomfield av
—John orderly Mountainside Hospital res do
Poore Sarah P res 15 Valley pl
—Stephen C salesman h 15 Valley pl
Pope Harold L h 130 Edgemont rd
Porter Amelia wid Clarence E h 121 Essex av
—Burton C h 418 Valley rd
—David R sec NY h 5 Braemore rd
—Earl S chemist h 11 Harvard
—Eva res 195 S Mountain av
—Helen res 195 S Mountain av
—Helen L res 165 Gates av
—Henry J elec eng h 133 Park
—Highland rem to New York city
—James h 3 Russell ter
—Lina emp 70 Hawthorne pl res do
—Mary wid Nathan T h 173 Gates av
—Nathan T Jr pres Montclair Essex Trust Co 471 Bloomfield av h 165 Gates av
—Newton H lawyer Newark h 337 Grove
—Park Orange rd junc Harrison av
—Sarah emp 70 Hawthorne pl res do
—Wilbur S salesman res 41 N Fullerton av

Issues Letters of Credit and Travelers' Checks
FIDELITY UNION TRUST COMPANY
NEWARK, N. J.
BROAD AND BANK STREETS
Guarantees Titles to Real Estate in New Jersey

MONTCLAIR DECORATING COMPANY
Over Five Years Doing Satisfactory Painting and Decorating
225 GLEN RIDGE AVENUE
MONTCLAIR, N. J.

The Watsessing Bank **Watsessing Centre**
Interest of 3% paid on Checking Accounts.
Interest of 4% paid on Time Accounts

MACHINES RENTED BY THE WEEK OR MONTH
Singer Sewing Machine Shop 162 BLOOMFIELD AVE. Telephone 7244 BLOOMFIELD, N. J.

Posier

Posier Pierre importer NY h 235 Midland av
Possere Amato mason res 7 Wheeler
Post Albert R mgr 246 Bellevue av h at Bloomingdale
—Clara wid William H res 102 Lincoln
—Clara V h 216 Inwood av
—Isaac M bkkpr res 65 Label
—Sylvester broker NY h 76 Plymouth
—Walter A clk 294 Bloomfield av h at Newark
—Walter W mgr NY h 10 St Luke's pl
POST & FLAGG (Alfred L Dennis resident partner) stock brokers Kinney bdg 790 Broad Newark N J tel Mulberry 2780—See p 16
Postill Helen Mrs res 177 Lorraine av
Postillione Giuseppe mach h 17 Grant
Potter Charles W h 20 Portland pl
—Harriet A Mrs sec and treas Frederick W Massmann Inc 416 Bloomfield av res do
—Madeline tchr res 9 Trinity pl
Potters Charles R h 11 Claremont av
Potts Cecelia G nurse 46 Montague pl h do
Poulson Frederick D salesman h 5 Valley pl
—Harold S ins res 5 Valley pl
—Robert S mgr 252 Park h 711 Valley rd
Powell Arthur salesman NY res 64 Clinton av
—Charles lab h 134 Claremont av
—Elizabeth Mrs res 336 N Fullerton av
—Ellen res 336 N Fullerton av
—Frederick F auditor h 170 Valley rd
—Grace K tchr res 299 Orange rd
—Jennie wid William h 197 Midland av
—Martha J wid David W res 7 Brunswick rd
—Webster C Mrs h 64 Clinton av
—Willard L chauffeur h 212 N Fullerton av
—William H h 41 Plymouth
—Willis McD clk NY h 210 Lorraine av
Power Charles real estate h 196 Upper Mountain av
—Edward adv NY res 93 Bellaire Drive
—Llewellyn mfr NY h 37 Caroline rd
Powers Clifford J chauffeur res 210 Glen Ridge av
—Richard R chauffeur h 67 Cedar av
—Thomas L lab h 210 Glen Ridge av
—Thomas L Jr chauffeur h 210 Glen Ridge av
—Walter O lab res 42 Maple av
Prabst Elizabeth wid Rudolph h 133 Bloomfield
Prall W Russell Jr cashier Montclair Nat Bank res inq do

A CONVINCING ARGUMENT "OUR PAINT". NEWARK GLASS CO. OILS, PAINTS, BRUSHES. 273 & 275 MARKET ST. NEWARK, N. J.

FUNERAL DIRECTORS 532 BLOOMFIELD AVENUE MONTCLAIR W. N. KNAPP & SONS Phone MONTCLAIR 104 Res. Phone MONTCLAIR 5712

THE PITTS CO. Roofing Materials and Tools Tel. Mulberry 1124 58 Park St., Newark, N. J.

Bank of Montclair
CAPITAL $250,000
SURPLUS AND UNDIVIDED PROFITS $160,000

Praster

Praster George buyer Newark h 78 Grove
Pratt Charles R consulting eng h 142½ Watchung av
—Donald R buyer NY res 142½ Watchung av
—Gertrude L res 142½ Watchung av
—John Barnes publisher NY h 9 Prospect av
—Thomas B h 177 Park
Pray Elva Mrs res 307 N Mountain av
Prentice Eugene M h 24 Wellesley rd
—Henry L wholesale grocer NY res 576 Upper Mountain av
Prepito Philipo lab h 34 Cherry
Pres Marcus Mrs res 185 Fernwood av
—Susan Mrs res 185 Fernwood av
Presby Frank H executive sec Community Chest of Montclair 467 Bloomfield av h 95 Upper Mountain av
Presbyterian Church Inwood pl c Norwood av
Prestfilippo Giuseppe lab h 86 Bay
Prestifilippo Antonio tailor res 55 Grove
—Louis pianist res 55 Grove
—Sylvester physician 55 Grove h do
Prestileo Antonio confectionery 650 Bloomfield av h do
Preston Alsie R Mrs res 14 Bruce rd
—John painter res 41 Greenwood av
Priapi Giulio sign painter 147 Forest h do
—Samuele emp 147 Forest res do
PRICE A LESLIE counsellor-at-law (404) 20 Clinton Newark N J tel Mulberry 2291 and 59 Lexington av Bloomfield N J h do tel Bloomfield 5875—See p 38
—Azo chauffeur h 115 Maple av
—Clarence V banker NY h 202 Christopher
—Clark M h 11 Lexington av
—Donald O comptroller NY h 227 Orange rd
—Elinor tchr res 5 Vincent pl
—Ellen F Mrs h 227 Orange rd
—Jacob C physician Trenton h 3 Bellaire Drive
—James chauffeur h r 248 Upper Mountain av
—John lab h 13 Fulton
—John B chauffeur h 13 Fulton
—Samuel D Rev h 5 Vincent pl
PRICE & LEE CO THE publishers City Directories and maps 224 Market Newark N J tel Market 9021
Priestman William policeman res 22 Montague pl

Phone CROWELL—B. B. 0240 For Lumber

ALEXANDER FORBES & CO. :: SEEDSMEN :: 115 MULBERRY ST.
Forbes seeds
PLANTS · BULBS · FERTILIZERS · DAILY LOCAL DELIVERY · Telephone Market 4578

TREACY-DAWSON & CO.
Automobile, Coach Work Refinishing
14 FRINK ST., near Erie Depot
Telephone 6051 MONTCLAIR, N J

Passaic-Bergen Lumber Co.
Lumber and Building Materials
Lawrence St. and Erie R. R.
EAST ORANGE, N. J.
Tel. Orange 3030

Prime

Prime Anna wid William h 12 New
Prince Isabelle K h 73 Valley rd
—Millard F broker N h 284 Park
—Theodosia B res 27 Forest
—Walter F editor NY h 27 Forest
Principe Ciro lab h 45 Bay
—Francesco lab res 45 Bay
Priolo Antonio baker 6 Baldwin h do
Pritchard John W publisher NY h 279 Valley rd
Proctor William rem to West Orange
Proescholdt Albert V student res 145 Bellevue av
—Stanley M clk NY res 145 Bellevue av
—William A v pres Hoboken h 145 Bellevue av
Proskey David B (Sunset Park Realty Co) 484 Bloomfield av h at N Caldwell
Proto Antonio lab res 88 Pine
—Antonio mason h 29 Glen Ridge av
—Carmelo lab res 14 Sherman
—Gaetano lab res 14 Sherman
—Giuseppe lab res 14 Sherman
—Giuseppe carp h 88 Pine
—Giuseppe lab h r 24 Glen Ridge av
—Luigi lab res 14 Sherman
Prout Ellen emp 75 Gates av res do
—Michael h 127 Claremont av
—Michael C Jr emp PO res 127 Claremont av
—Thomas mech h 124 Glen Ridge av
Pruden Halsey G h 1 Sutherland rd
Pryor Albert lab res 8 Dey
—George truckman 133 Valley rd h do
—Willie res 172 Bloomfield av
Psarjianos Stavros (The Boston Co) 655 Bloomfield av h 629 do
Psemaras Harry bootblack 605 Bloomfield av res inq do
Public Service Electric Co 695 Bloomfield av
—Service Gas Co 695 Bloomfield av
—Service Railway Co car barns and power station 693 Bloomfield av
Pulley William rem to Newark
Pullis Frank A broker NY h 204 Lorraine av
Pulverendi Santo lab h 22 Glen Ridge av
Punly Howard C eng h 73 Willowdale av
Pupke Gretchen wid Gerhardt res 75 Montague pl
Purcell Elmer F clk NY h 33 Oxford
—Jennie dressmaker 63 Montague pl res do
—John J clk h 10 Garden

B. H. & S. AUTO WRECKERS, Inc.
LAMPS, TUBES and TIRES
SEATS and CUSHIONS
WIND SHIELDS, MAGNETOS
PHONE 3734
19 ELM STREET, MONTCLAIR, N. J.

FRESCO PAINTERS and DECORATORS
19 BROOKFIELD ROAD
CHARLES ROGGHE & SON
UPPER MONTCLAIR
Telephone 3017

ORANGE QUARRY CO.
Crushed Trap Rock
For Roads and Concrete Construction
EAGLE ROCK AVENUE Telephone 4022 WEST ORANGE, N. J.

J. H. CONNOR COAL CO., PITTSTON
THE PEERLESS ANTHRACITE

Takes Charge of Clients' Securities and Attends to all Details
FIDELITY UNION TRUST COMPANY
NEWARK, N. J.
BROAD AND BANK STREETS
Acts as Executor, Assignee, Guardian and Administrator

Purcell
—Marion L res 10 Garden
—Richard far h r 86 Alexander av
—Walter A rem to Mt Lakes
—see Pursell
Purchas Frank P mgr 104 Watchung av h at Verona
Purdy Charles H ins agt h 74 Chestnut
—Thomas ins Newark res 911 Bloomfield av
Purrazzo Philip shoemaker 81 Orange rd h at Newark
Pursell Helena Mrs res 4 Garfield pl
—see Purcell
Purvis Albert res 27 Caroline rd
—Lulu Mrs h 27 Caroline rd
—Rose L res 27 Caroline rd
Pusey George C chauffeur h 67 Cedar av
Putnam George W tchr High School h 443 Orange rd

QUACKENBOS JOHN M h 104 Park
Quadrel Luigi poultry dealer and produce 243 Bloomfield av h do
—Michael prop Montclair Express Co 241 Bloomfield av h 14 Glen Ridge av
—Michele lab h 21 Wheeler
Quale Elizabeth res 27 Hillside av
—Henry M sec Montclair Essex Trust Co 471 Bloomfield av h 27 Hillside av
Quality Meat Market (Sam Pasce and Joseph Adams) meat market 339 Bloomfield av
Quander Jackson N chauffeur h 36 Central av
Quick George elect h 142 Alexander av
Quinn Emma wid George h 18 Grenada pl
—Eugene J agt NY h 228 Valley rd
—Jane steno NY res 219 Glen Ridge av
—Janet W res 228 Valley rd
—Kate wid Thomas h 219 Glen Ridge av
—Lester A Rev curate Church of the Immaculate Conception h 30 N Fullerton av
—Marion E clk res 228 Valley rd
—Mary E clk 103 Walnut res 29 Montague pl
—Melzin J chauffeur h 102 Walnut
Quirk Richard paymaster res 26 Forest
Quivers Rebecca emp 15 Rockledge rd res do
Quitroma Antonio rem to Orange

RAAPE CHARLES H C S practitioner 40 Forest h do
—Martha S clk res 40 Forest
—Wanda steno res 40 Forest
Rabasca Mary O bkkpr E Orange res 57 Greenwood av

EARL C. WOODWORTH
REAL ESTATE - INSURANCE - NOTARY
240 BLOOMFIELD AVE. Phone 161 CALDWELL, N. J.

Real Estate MURDOCH-FAIRCHILD CO. Insurance
Opp. D., L. & W. R. R. Station MONTCLAIR, N. J. Telephone 6900

BLOOMFIELD TRUST COMPANY
Member Federal Reserve System
Largest Bank in the Community
3% on Checking Accounts 3%
4% in Special Interest Department 4%

CALDWELL BUILDERS' SUPPLY CO. LUMBER, BUILDING MATERIAL
J. F. GLASBY, President and Treasurer
Telephone 400 Caldwell
Roseland Ave. and Erie Railroad, Caldwell, N. J.

Rabasca
—Michele lab h 57 Greenwood av
Rabbitt James A consulting eng h 57 Walnut
Rabinowitz Anna Mrs dry goods 233 Bloomfield av res do
—Harry painter h 1 Clover Hill pl
RABINOWITZ S IRON WORKS Simon Rabinowitz prop iron works structural and ornamental 199-201 Norfolk Newark N J—See opp inside front cover
Rabold Cornelius F bank messenger res 83 Willowdale av
—Frank C h 324 Grove
—Theresa F tchr h 83 Willowdale av
—Victoria E milliner res 83 Willowdale av
Rabus Edward D dentist 8 Seymour h do
Radcliffe Albert N Mrs h 207 Claremont av
Rader Alfred C salesman h 199 Montclair av
Radford Cena Mrs h 203 Orange rd
—Walter H garage Verona res 203 Orange rd
Raduarzzo Antonio emp town h 53 Glen Ridge av
Rae Evanna res 40 Gates av
Rafter Walter chauffeur res 8 Friendship pl
Rafters Frank driver res 190 Glen Ridge av
Ragg John P Rev h 141 Maple av
Railing Sara wid William res 162 Park
Rainer David S driver h 668 Bloomfield av
—Frederick chauffeur res 668 Bloomfield av
Raisch Arnold res 24 Spring
—Herbert auto painter res 24 Spring
Ralihan Teresa tchr res 68 Orange rd
Ralston Alton emp Fairfield Dairy Co h 39 Claremont av
Ramer Walter W typewriters NY h 206 N Mountain av
—William salesman h 2 Walnut Crescent
Ramsay Clyde N student res 90 Undercliff rd
—Mary G res 90 Undercliff rd
—Violet C reporter res 90 Undercliff rd
—William A res 90 Undercliff rd
—William M banker NY h 90 Undercliff rd
Ramsen Frank E emp ERR h 239 Grove
Ramsey Alfred h 79 Elm
—Benjamin J painter h 20 Pine
—Minnie res 2 Dey
—Samuel janitor Grove St School h 2 Dey
Randall Carlton W clk NY res 52 Montclair av

THE SLAYBACK-VAN ORDER COMPANY
Lumber, Masons' Materials, Coal, Wood and Ice Phone 28 CALDWELL, N. J

JOHN BLONDEL & SON. Superior Anthracite COAL.

MABEL A CORBY REAL ESTATE Montclair Tel. 2401

CORBY-LEWIS CONCERT SONG Montclair Tel. 2401

Randall
—Carrie L wid William K h 52 Montclair av
—William H chemist h 1 S Willowdale av
—Willis G lab h 1 S Willowdale av
Randazza Charles conf 273 Bloomfield av h 214 do
Randel George R mgr NY h 323 Grove
Randell Fannie res 42 Llewellyn rd
Randle Thomas P h 14 Warren pl
Randolph Alan F chemist h 197 Christopher
—Amanda Mrs res 75 Pine
—Edward P lab h 69 Mission
—Henry driver h 115 Maple av
—James driver res 4 Washington
—John h 114 Maple av
—Leslie F clk NY h 228 Walnut
—Maude E musician h 30 Midland av
—Silas lab h 10 Bay
Range Elmer condr PSRyCo res 11 William
Ransom Frank E h 210 Orange rd
—Frank E Jr rem to Caldwell
Rapkin Clarence h 118 N Mountain av
Rapp Albertina tel opr res 138 N Fullerton av
Rasmussen Edward h 452 Upper Mountain av
—Emil emp Mountainside Hospital res do
Rath William H salesman NY h 7 Princeton pl
Rathbone Rosina gymnasium tchr res 202 Valley rd
Ratz Esther S res 598 Valley rd
Rausch Frederick W salesman h 11½ Clover Hill pl
Rawstrom Beda nurse Mountainside Hospital res do
—Carl carp res 153 Valley rd
RAWSTROM CHARLES A stair builder and cabinet work 67 James c Valley rd h 153 Valley rd—See p 60
—Ruth A steno 483 Bloomfield av res 153 Valley rd
Ray Edward driver h 7 William
—William W lab res 14 William
Raymond Arthur B rem to Brooklyn N Y
—Edward in USA h 53 Madison av
—Howard W metal NY h 166 Alexander av
—Nelson E mgr NY h 297 N Mountain av
Raymonds Arthur B h 82 Watchung av
Rayner Edwin K auditor NY h 150 Grove
Raynor Albertus D h 30 Warren pl
—Forrest banker NY h 181 Christopher
Rea Beatrice tchr res 101 Clarewill av
—Howard B h 101 Clarewill av
—Mary B Mrs h 101 Clarewill av

GENERAL TINSMITHS AUTO RADIATOR REPAIRING JOHN HEYRICH, Inc. OFFICE AND SHOP 82 VALLEY ROAD, MONTCLAIR, N. J. TELEPHONE 3508

ESSEX TITLE GUARANTY & TRUST CO. GUARANTEES TITLES TO REAL ESTATE. 483 BLOOMFIELD AV., MONTCLAIR

Real Estate
481 Bloomfield Ave.
MONTCLAIR
L. W. DURSTINE
Insurance
Telephone
6 4 5 5

Read

Read Alexander W h (306) 47 Union
—George F mfr Newark h 173 N Mountain av
—John B Mrs res 37 The Crescent
—Sybil res (306) 47 Union
Reade Cordelia Mrs matron Memorial Home for Aged res do
Reagan John J salesman h 86 Cooper av
—Margaret res 86 Cooper av
—Michael res 86 Cooper av
—see Regan
Reagle Fred P sec Board of Education 22 Valley rd res 38 Church
Reale Giacinto Rev pastor Italian Presbyterian Church h 43 Grove
Reamer Abraham h 181 Union
—T Murray res 181 Union
Reardon Patrick chauffeur h 11 Portland pl
—Timothy driver h 10 Orange rd
Recht Henry mgr 522 Bloomfield av h 53 Portland pl
Reck William J printer h 197 Bloomfield av
Red Cross Chapter 446 Bloomfield av
Reddall Hastings H res (204) 47 Union
—John W h (204) 47 Union
Reddavide Gaetano lab h 13 Lexington av
Redding Bernard carp h 84 Greenwood av
—Elizabeth emp 88 S Mountain av res do
—Francis A rem to Newark
Reddy Thomas M mfr NY h 213 Montclair av
Redlin Albert C res 604 Grove
—Albert J h 604 Grove
—Helen res 604 Grove
Redmayne Charles bkkpr 387 Orange rd h 389 do
—William H accountant h 65 Cedar av
Redmond David rem to Philadelphia Pa
—Isabelle laundress res 133 Glen Ridge av
Reeb William jeweler NY h 192 Claremont av
Reed Elizabeth steno NY res 77 Midland av
—Edward bkkpr Bank of Montclair h at Roseland
—Everett P bkkpr 483 Bloomfield av res 24 Tichenor pl
—Frank A tea and coffee NY h 134 Cooper av
—Frank H Jr clk NY h 347 N Fullerton av
—Jannetta S tchr res 41 Union
—Maxwell emp NYTelCo res 41 Union
—Pearson J painter h 21 Cross
—see Reid
Reeder LeRoy T mfr Newark h 114 Park

A. C. BURKE Automobile Coach Work
Bodies Built to Order
Body Repairing
Painting, Trimming and Metal Work
103-105 WALNUT ST.
MONTCLAIR, N. J.
Telephone 4542

WILLIAM S. ROE, Merchant
15-31 RIVER STREET PLUMBING SUPPLIES
Tel Mulberry 3700 Newark, N. J.

James A. Coe & Co.
Office and Warehouses
395-401 WASHINGTON ST.
NEWARK, N. J.
Telephone 2675 Mulberry
Iron and Steel
Copper, Tin, Zinc

PHONE 19 **R. H. SEE COAL CO.** 131 Bloomfield Ave. Montclair

Rents Boxes of Different Sizes at Moderate Rates

FIDELITY UNION TRUST COMPANY
NEWARK, N. J.
BROAD AND BANK STREETS

Conducts Largest Safe Deposit Vaults in the State

Reeks

Reeks Alfred rem to Newark
—Arthur mgr NY h 316 Park
—Harold T rem to Newark
Reep Charles E chauffeur h 67 Valley rd
Reese Catherine H bkkpr res 33 S Willow
—George L accountant res 33 S Willow
—Julia A wid Frank M h 33 S Willow
—Stephen A bkkpr res 33 S Willow
—William F accountant res 33 S Willow
Reeve Frank A pres The Frank A Reeve Co and F A Reeve Automotive Equipment Co 177 Glen Ridge av h 147 Claremont
—Frank A Automotive Equipment Co (Frank A Reeve and Albert J Volk) 177 Glen Ridge av
—Frank A Co garage 179-181 Glen Ridge av
Reeves Ann E wid Charles E res 112 Essex av
—Charles I sec NY h 103 Claremont av
—Elizabeth student res 229 Walnut
—Florence res 103 Claremont av
—Frederick J paper NY h 10 Holland ter
REEVES HARRY N lawyer (12) 484 Bloomfield av and (704) 810 Broad Newark N J h 229 Walnut —See p 36
—Inez dietitian NY res 10 Holland ter
Regal Frederick res 38 Church
Regan Anthony J lab h 2 Maple av
—Dominick (Montclair Van and Storage Co) 16 Mountain av h do
—Ella M tchr res 109 Lorraine av
—John h 14 Miller
—John D mason h 37 James
—Michael T h 36 Bellevue av
—Patrick policeman h 149 Valley rd
REICH MARY J chiropractor Palmer School Graduate (23) 427 Bloomfield av office hours Monday Wednesday and Friday 2 to 5 and 7 to 8 p m Tuesday Thursday and Saturday 10 to 12 a m h 193 Inwood av U M—See p 24
REID A S & CO face brick hollow tile 68 Clinton av Newark N J—See p 23
—Charles Mrs h r 10 Depot sq
—Charles H lab res 25 Linden av
—Chester W res 27 The Crescent
—Clara res 15 Orange rd
—Cuthbert C rem to Newark
—David G lab res 25 Linden av

MONTCLAIR DECORATING COMPANY 225 Glen Ridge Ave.
Open Evenings
WALL PAPERS RETAILED AT WHOLESALE PRICES
Phone 3961

WATSESSING CENTRE The Watsessing Bank
Interest of 3% paid on Checking Accounts.
Interest of 4% paid on Time Accounts.

42 Spring St.
Montclair, N. J.
Tel. 4040
SIMPSON-MERRITT CO.
Real Estate Brokers
INSURANCE AGENTS

Reid
—Edward T carp h 9 Washington
—Elsie mgr 416 Bloomfield av res at Bloomfield
—James Mrs res 38 Maple av
—James W auto repairer r 127 Valley rd h 6 Talbot
—Joseph clk NY res r 10 Depot sq
—Kaetinas Mrs res 38 Maple av
—Philip Jr salesman h 34 Tuxedo rd
—Reginald clk NY h 13 Vincent pl
—William J Mrs h 71 Portland pl
—William McK rem to Scotland
—William R accountant h 19 Walnut Crescent
—see Reed
Reider Julius M (Reider's Drug Co) 620 Bloomfield av h 157 Walnut
Reider's Drug Co Julius Reider prop 620 Bloomfield av
Reighley Lyster C clk h 374 N Fullerton av
Reilley Anna emp 84 S Fullerton av res do
Reilly Annie wid John h 82 Greenwood av
—Bernard J clk res 82 Greenwood av
—Charles real estate (12) 484 Bloomfield av and sergeant at arms district court (8) 647 do h at Caldwell
—Edward F lieut police h 511 Bloomfield av
—Edward J elect res 14 Cross
—Edward M sanitary insp Board of Health h 511 Bloomfield av
—Frank D silk NY h 765 Valley rd
—Frank M mason res 126 Valley rd
—George F elect res 14 Cross
—George K student res 177 Union
—Henry F confectionery 173½ Bloomfield av h 173 do
—Henry F grinder h 82 Mission
—James H h 177 Union
—John lab res 151 Valley rd
—John J carp h 14 Cross
—John M rem to Olean N Y
—Joseph A rem to Glen Ridge
—Mary emp 56 Church res do
—Mary C tel opr res 14 Cross
—Mary E clk h 16 Cross
—Mary S clk res 126 Valley rd
—Samuel porter h 44 New
—Vincent salesman res 511 Bloomfield av
—see Riley
Reimann Walter H h 31 Oakwood av
Reinemeyer Aloysius chauffeur h 446 Valley rd
Reinhardt Henry res 21 Claremont av

QUALITY IS WHAT TALKS. OUR PAINT HAS IT.
NEWARK GLASS CO. OILS, PAINTS, BRUSHES.
273 & 275 MARKET ST. NEWARK, N. J.

PRIVATE FUNERAL PARLORS
532 BLOOMFIELD AVENUE
MONTCLAIR
W. N. KNAPP & SONS
Phone MONTCLAIR 104
Res. Phone MONTCLAIR 5712

THE PITTS CO. ASPHALT SHINGLES
Tel. Mulberry 1124 58 Park St., Newark, N. J.

BANK OF MONTCLAIR. Interest Allowed on Deposits Accounts of Individuals, Firms and Corporations solicited.

Phone CROWELL—B. B. 0240 For Lumber

Reinhardt

—John J salesman 145 Glen Ridge h 67 Mission
Reinhart William mech h 170 Pine
Reinheimer Walter F gen supt 89 Walnut h at Nutley
Reis Frances E res 67 Melrose pl
—John h 67 Melrose pl
Reisboard Herman meat market 142 Bloomfield av h at Newark
Reliable Outfitters Mrs Mary Weinberg prop mens' furnishings 542 Bloomfield av
—Tailors and Furriers (Louis Weiss) 618 Valley rd
Relihan Teresa tchr res 68 Orange rd
Relyea Charles D h 2 Belvedere pl
—Ernest L com trav res 2 Belvedere pl
Remey Frederick motorman h 44 Forest
Remont Louis M accountant h 87 Elm
Remsen Gerald G lawyer NY h 20 Aubrey rd
—Jacob D res 137 Haddon pl
—Mathilda tchr High School res 20 Prospect ter
Rentschler Frederick B pres Paterson h 174 Midland av
Renville Herbert clk h 43 Norman rd
Renwick Joseph B h (305) 47 Union
—Joseph B Jr sales mgr 15 Alvin pl h at Montclair
Reuther Harold elect res 163 Claremont av
Rex Harry T barber 278 Bloomfield av h at Newark
Reyan Patrick policeman res 149 Valley rd
Reynolds Addie emp 23 S Mountain av res do
—Alfred W meats 85 Forest h 125 Walnut
—Carrie clk res 419 Valley rd
—George G h 129 Cooper av
—George P h 22 Norman rd
—Kenneth h 26 Clinton av
—Leonard J lawyer NY h 137 Bellevue av
—Samuel emp 23 S Mountain av res do
Rhinehart Helen clk NY res 39 N Fullerton av
Rhoades Sumner ins NY h 11 Fairfield
Rhodes Thomas B elect eng h 12 Bellaire drive
Ricciardi Michael shoemaker 71½ Glen Ridge av h do
Rice Albert F salesman res 35 Irving
—Alice R Mrs clk (5) 408 Bloomfield av res 228 Walnut
—Calvin W consulting eng NY h 241 N Mountain av
—Fitzhugh laundryman h 60 Greenwood av
—Florence res 2 Dey
—Olga emp 36 Afterglow way res do
—Rose wid George h 35 Irving

ALEXANDER FORBES & CO. :: SEEDSMEN :: 115 MULBERRY ST. Forbes Seeds PLANTS · BULBS · FERTILIZERS · DAILY LOCAL DELIVERY · Telephone Market 4578

TREACY-DAWSON & CO. Automobile, Coach Work Refinishing 14 FRINK ST., near Erie Depot Telephone 6051 MONTCLAIR, N J

Seeds, Plants, Bulbs and Fertilizers
EATON'S SEED STORE
Montclair, N. J. Newark, N. J.

B. H. & S. AUTO WRECKERS, Inc.
19 ELM STREET, MONTCLAIR, N. J. PHONE 3734
SPRINGS, BEVEL-GEARS and PINIONS, CARBURETORS, WHEELS

Rice
—William S mason h 53 Greenwood av
Rich Charles H broker h 36 N Willow
Richards John rem to Jersey City
Richardson Albert E printer NY h 155 N Mountain av
—Alice rem to Newark
—Alice M student res 119 Harrison av
—Arthur H physician 60 Orange rd h do
—Bernard J rem to New York city
—Bertram A h 433 Grove
—Catherine Mrs h 15 Miller
—Charles K h (106) 47 Union
—Dan C auditor h 174 Walnut
—Gerald tailor res 15 Miller
—Granville A h 181 Upper Mountain av
—Harriet B wid Harry C h 76 Grove
—John h 206 Bellevue av
—Marie emp 57 Harrison av res do
—Ottis carp res 15 Miller
—Palmer painter res 15 Miller
—Raymond B draftsman res 76 Grove
—Ruth A student res 119 Harrison av
—Thomas cook h 22 Williams
—Willard S h 119 Harrison av
—William porter Mountainside Hospital res do
—William H lab h 10 Glen Ridge av
Richdale Guy oil NY h 133 Watchung av
Richsen Richard mach h 170 Pine
Richter Anna Mrs h 14 Cottage pl
—William H plumbing Bloomfield res 146 Valley rd
Ridings Lester J grocer and delicatessen 397 Orange rd h at E Orange
Ridley Hortense girls' work sec 159 Glen Ridge av res do
Ridorfo Michele res 10 Bay
Ridpath Lawrence W student res 303 Orange rd
Ridsdale Clarence J res 55 Church
—Frances S wid John rem to Verona
—Fred S mach h 82 Greenwood av
—James H rem to California
—Margaret Mrs boarding house 55 Church
—Thomas J emp 469 Bloomfield av res 82 Greenwood av
Riedel Carl R h 32 Edgemont rd
Riegraf Albert E mech res 408 Orange rd
—Augustus W clk res 408 Orange rd
—Frederick C asst supt Rosedale Cemetery h 408 Orange rd

FRESCO PAINTERS and DECORATORS
19 BROOKFIELD ROAD
CHARLES ROGGHE & SON UPPER MONTCLAIR
Telephone 3017

ORANGE QUARRY CO. Crushed Trap Rock
For Roads and Concrete Construction
EAGLE ROCK AVENUE Telephone 4022 WEST ORANGE, N. J.

Real Estate FRANK H. CORSON Insurance
375 BLOOMFIELD AVE. Phones 7235-5988 MONTCLAIR

Pays Interest on Balances of $1,000 or More
FIDELITY UNION TRUST COMPANY
NEWARK, N. J.
BROAD AND BANK STREETS
The Commercial Banking Department of the

Riegraf
—Helen A steno res 408 Orange rd
—Karl F auto mech res 408 Orange rd
Riehl Albert H h 12 Pierson pl
Rietz Emily wid Hugo h 192 Claremont av
Riggs George P cashier 125 Glen Ridge av h at Bloomfield
Riker Albert chauffeur res 29 Howe av
—Alfred W policeman h 59 Cedar av
—Arthur h 165A Harrison av
—Charles J plumber 11 Mountain View pl h do
—Edward L res 29 Howe av
—Frank A prop Walnut St Garage 105 Walnut h 16 Gates av
—Frederick S lieut fire dept h 171 Harrison av
—Grace bkkpr res 99 Lincoln
—Harriet S wid Joseph W h 116 S Fullerton av
RIKER JOSEPH V prop Riker's Garage 105 Walnut h 49 Montague pl—See back cover
—Louis D hoseman res 171 Harrison av
—Mabel housekpr 171 Harrison av
—Mildred clk res 99 Lincoln
—Richard W h 29 Howe av
—Viola bkkpr res 16 Gates av
—Willard F salesman res 116 S Fullerton av
—William A carpenter 99 Lincoln h do
RIKER'S GARAGE Joseph Riker prop taxi service 105 Walnut—See back cover
Rile William M salesman h 14 Irving
Riley James printer h 35 Walnut
—John printer res 40 N Willow
—see Reilly
Rimiller John decorator res 239 Claremont av
Rine Celia B res 1 Stonebridge rd
—Edward M v pres and gen mgr DL&WRR h 1 Stonebridge rd
Ring Anna res 18 Bell
—Edward D general contractor and builder 57 Plymouth h do
—Joseph S res 57 Plymouth
Ringland Grace E res 56 Church
—Robert F physician 56 Church h do
Rink Bella Mrs res 137 Claremont av
Riordan Harry P clk h 635 Valley rd
Riordon Frank rem to Harrison
Riscoe Harriet res 41 Mission
Ritchie Alfred A h 269 Upper Mountain av

Real Estate MURDOCH-FAIRCHILD CO. Insurance
Opp. D., L. & W. R. R. Station MONTCLAIR, N. J. Telephone 6900

BLOOMFIELD TRUST COMPANY
Member Federal Reserve System
3% on Checking Accounts of $300 and over 3%
4% on Your Savings Credited and Compounded Quarterly 4%

Ritchie

—John D yeast NY h 28 Marion rd
—Joseph painter h 555 Bloomfield av
—Thomas h 379 Park
Rittenhouse Adelaide H wid Elmer h 8 Bradford pl
—Eleanore A res 8 Bradford pl
—Ruth A res 8 Bradford pl
Ritter Frederick W clk Jersey City h 17 Godfrey rd
Rivers Hildegarde F Mrs tchr res 41 N Fullerton av
Rizzoli Angelo R tailor 573½ Bloomfield av h at Newark
Rizzolo Antonio contractor h 40 Sherman
—Giuseppe plumber res 40 Sherman
—Salvatore plumber res 40 Sherman
Roache Nora wid James F h 1 Dodd
—William W (The Home Electrical Shop) 393 Bloomfield av h 391 do
—see Roche
Robb James C eng h 309 Grove
—John H res 6 Norman rd
—John W h 6 Norman rd
Robbins Eleanor res 393 Grove
—John Y h 89 Union
—Lillian wid John Y h 10 Prospect ter
—Wallace D mgr 120 Walnut h 393 Grove
Robe Joseph E letter carrier h 48 Montague pl
Roberts Arthur E civil eng h 101 Essex av
—Christie O rem to E Orange
—Edward P contractor NY h 264 Midland av
—Frederick T h 40 Godfrey rd
—Helen M sec and treas R H See Coal Co 131 Bloomfield av res 94 S Fullerton av
—Isaac S Mrs h 94 S Fullerton av
—Jack res 334 Grove
—Jean L res 71 Park
—John B builder NY h 71 Park
—Laurance C builder NY res 71 Park
—LeRoy D salesman h 17 Duryea rd
—Lewis driver h 84 Mission
—Nicholas R mgr NY h 87 High
—S Raymond h 69 Walnut
—Weldon rubber mfr Newark res 27 Hillside av
—William rem to Bridgeton
Robertson Alexander h 132 Walnut
—Alexander gardener 100 S Mountain av h r do
—Charles h 7 Caroline rd
—Charles lab h 7 Willowdale av

PASSAIC-BERGEN LUMBER CO. LUMBER AND BUILDING MATERIALS
Lawrence St. and Erie R. R. EAST ORANGE, N. J.
Tel. Orange 30-0

CALDWELL BUILDERS' SUPPLY CO. J. F. GLASBY, Pres. and Treas.
LUMBER, BUILDING MATERIAL
Tel. 400 Caldwell Roseland Avenue and Erie Railroad Caldwell, N. J.

REAL ESTATE AND INSURANCE **STANTON CO.** HINCK BUILDING Telephone 6235 MONTCLAIR, N. J.

MABEL A CORBY REAL ESTATE Montclair Tel. 2401

Robertson
—David G bkkpr h 13 Lexington av
—Elizabeth wid Murdock res 10 Cross
—Harold clk NY h 41 Forest
—Helen R Mrs physician 41 Forest h do
—Isabelle E h 10 Cross
Robinson Alfred B h 9 Glenwood rd
—Alvira wid Christopher C h 78 Midland av
—Amos lab h 10 Frink
—Celeste M res (34) 67 Union
—Charles P h (34) 67 Union
—Christopher C clk NY res 78 Midland av
—Clara E tchr res 100 Valley rd
—Cyril salesman h 12 Grove ter
—Edwin N clk res 72 Christopher
—Elizabeth h 8 Washington
—Elizabeth wid David h 20 Cross
—Ellen wid John h 8 William
—Ellis lab h 49 New
—E Winans clk h 115 Llewellyn rd
—Francis G agt NY h 292 Claremont av
—Francis H h 10 Clinton av
—Henry M h 12 Llewellyn rd
—Ishmael janitor h 22 Washington
—Ishmael Jr student res 22 Washington
—Jacob salesman res 74 Grove
—James h 49 Aubrey rd
—James h 111 Walnut
—Jane L res 10 Clinton av
—Lavina res 22 Central av
—Mary A res 10 Clinton av
—Max clk res 74 Grove
—Merrill P sales eng h 149 Chestnut
—Mollie Mrs res 156 Bloomfield av
—Nelson S com trav res 10 Clinton av
—Pearl clk res 74 Grove
—Stephen S carp h 115 Forest
—Theodore H salesman 6 Church h at Glen Ridge
Rocco Angelo chauffeur h 12 Willowdale av
Rochat Louis A jeweler Jersey City h 71 Edgemont rd
Roche John J clk NY res 40 Central av
—Thomas res 237 Grove
—Thomas F real estate and insurance 44 Spring h 36 Forest
—see Roach
Rockwell John A physician h 184 Bellevue av
—William M mgr NY h 214 Alexander av
—W Locke lawyer Newark h 85 Lincoln

CORBY LEWIS CONCERT SONG Montclair Tel. 2401

Newark Technical School 367 High St. Newark, N. J. A State School for Industrial Education College and Evening Classes. Leading to B. S. Degree. Book of Information Sent on Request Courses. Day Courses Nine Evening ALLAN R. CULLIMORE, Director

ESSEX TITLE GUARANTY & TRUST CO. INTEREST PAID ON DEPOSITS SUBJECT TO CHECK. 483 BLOOMFIELD AV., MONTCLAIR

Real Estate
481 Bloomfield Ave.
MONTCLAIR
L. W. DURSTINE
Insurance
Telephone
6 4 5 5

Rodemar

Rodemar Henry upholsterer h 6 Charles
Roden Robert H eng DL&WRR h 49 Montague pl
Rodger A Bilse ins Newark h 8 Garfield pl
—Robert T real estate and insurance 481 Bloomfield av h 598 Valley rd
Rodgers William G salesman NY h 302 Grove
—see Rogers
Rodman Samuel S banker NY h 19 Glen wood rd
Roe Arthur C auditor h 143 Claremont av
—Eston J clk h 656 Grove
—Eugene C res 143 Claremont av
ROE WILLIAM S plumber factory and mill supplies 15-31 River Newark N J tel Mulberry 3700—See side lines
Roed Olga nurse 30 Villa Park res do
Roegge Amy B tchr res 43 Park
Roehr Annie wid Edward L h 442 Valley rd
Roest Harry lab h 213 N Fullerton av
Roffy Josephine K res 204 Valley rd
Roger Woodbury A sec YMCA h 10 Valley pl
ROGERS BERTON roofing and sheet metal contractor r 73 N Willow h at Verona—See p 58
—Emily tchr res 38 Church
—Emily M tchr Hillside Junior High School res 1 St Luke's pl
—Howard S sec and treas NY h 15 Glenwood rd
—John emp 354 Upper Mountain av res do
—John J policeman res 18 Washington
—Louis J h 78 Pine
—William S clk NY h 185 Summit av
—see Rodgers
ROGGHE CHARLES (Charles Rogghe & Son) 19 Brookfield rd h do—See side lines
ROGGHE CHARLES & SON (Charles Rogghe) fresco painters painters and decorators 19 Brookfield rd—See side lines
ROGGHE JOHN C mgr Charles Rogghe & Son 19 Brookfield rd res do—See side lines
—Mollie wid Frank res 16 Charles
Rohn Blanche A wid Otto h 3 Harvard
Rolero Giuseppe rem to Orange
Roll Gustave meat market 312 Orange rd h at Newark
—John K title officer Essex Title Guaranty and Trust Co h 176 Summit av
Romaine Charles W h 28 Aubrey rd
Romano Charles J contractor h 1 Clover Hill pl
—Giuseppe res 439 Grove

A. C. BURKE Automobile Coach Work
Bodies Built to Order
Body Repairing
Painting, Trimming and Metal Work
103-105 WALNUT ST.
MONTCLAIR, N. J.
Telephone 4542

WILLIAM S. ROE, Merchant
15-31 RIVER STREET Steel and Iron Pipe
Tel. Mulberry 3700 Newark, N. J. Fittings and Valves

James A. Coe & Co.
Office and Warehouses
395-401 WASHINGTON ST.
NEWARK, N. J.
Telephone 2675 Mulberry
Iron and Steel
Copper, Tin, Zinc

PHONE 19 **R. H. SEE COAL CO.** 131 Bloomfield Ave. Montclair

Issues Letters of Credit and Travelers' Checks

FIDELITY UNION TRUST COMPANY
NEWARK, N. J.
BROAD AND BANK STREETS

Guarantees Titles to Real Estate in New Jersey

Romano
—John confectionery 63 Glen Ridge av res inq do
Rome Glena clk res 239 Claremont av
—Katherine Mrs res 239 Claremont av
—Lillian nurse 239 Claremont av res do
Romer George res 68 Valley rd
Root Mary R Mrs res 73 Valley rd
Roper Ella res 16 Vincent pl
—Morgan E clk NY h 16 Vincent pl
Ropes Alexander res 127 Elm
—William T real estate h 19 Gates av
Rorabach Fred S rem to East Orange
Rose Alfred res 41 S Fullerton av
ROSE ALICE G prop The Rosery Flower Shop 116 Orange rd res 108 do—See p 32
—Arthur W rem to Newark
—Bernard R ins NY h 287 Claremont av
—Charles P res 6 Laurel pl
—Clarence lab h 29 Linden av
—Elizabeth wid John res 141 Bloomfield av
—Ernest res 41 S Fullerton av
—Fannie wid Sebastian h 60 Central av
—George L res 93 Valley rd
—Isaac lab h 133 Glen Ridge av
—Jacob grocer 120 Forest h 72 do
—Jessie res 203 Claremont av
—John F student res 139 Bloomfield av
—Lezlie buyer NY res 128 Claremont av
—Madeline tchr res 72 Forest
—Otto T prop The Foremost Spring Water Co 139 Bloomfield av res do
—Pauline wid Theodore J h 139 Bloomfield av
—Samuel clk 120 Front res 72 do
—William chauffeur res 60 Central av
—Willis M broker NY h 49 Park
—Wrenn lab res 12 Bay
Rosedale Cemetery 408 Orange rd
—Florist Henry Good prop florist 398 Orange rd
ROSEDALE MONUMENT WORKS O H Leaman Inc props monuments 400 Orange rd—See p 42
Rosenbaum Helen S student res 298 Grove
—Morris agt NY h 298 Grove
Rosenberg Abraham prop The Economy Produce Market 127 Bloomfield av h at Glen Ridge
—Augusta h 361 Claremont av
—Charles sec and treas Charles Rosenberg & Co Inc 170 Bloomfield av h 16 Maple av

225 Glen Ridge Ave.

MONTCLAIR DECORATING COMPANY
WALL PAPERS, PAINTING AND DECORATING

Phone 3961

3 Per Cent. Interest Paid on Checking Accounts **The Watsessing Bank** Watsessing Centre

Singer Sewing Machine Shop 162 Bloomfield Ave.
Sewing Machines on E-Z Payments Telephone 7244
FRED HAAS, Sales Manager BLOOMFIELD, N. J.

Rosenberg

—Charles & Co Inc hardware dealers 170 Bloomfield av
—Frederick rem to Brooklyn N Y
—Jacob confectionery 16 Spring h 18 Willow
—Jennie Mrs pres Charles Rosenberg & Co Inc 170 Bloomfield av res 16 Maple av
—William v pres Charles Rosenberg & Co Inc 170 Bloomfield av h at New York city
Rosenstein Charles groceries and meats 164 Bloomfield av h 4 Grove ter
Rosenthal Harry clk 636 Bloomfield av res inq do
—Isadore buyer 537 Bloomfield av h at Newark
—Philip confectionery 241 Park h 334 Bloomfield av
Rosenzweig Mary dry goods 415 Bloomfield av res 10 Park
ROSERY FLOWER SHOP THE A G Rose prop florists 116 Orange rd—See p 32
Rosevear Charles R importer NY h 159 Upper Mountain av
Rosoff George ladies and infants wear 423 Bloomfield av h 511 do
Rosquist Wilhelmina Mrs res 11 Garfield pl
Ross Charles lab h 48 Mission
—Harrison chauffeur res 36 Maple av
—Mary McG wid William res 363 Park
—Nathaniel h 69 Orange rd
—Paddy (Washington Fish Market) 274 Bloomfield av h at Newark
Rossen George broker NY h 132 Lorraine av
Rossi Antonio rem to Italy
Rostrom Esther res 16 Trinity
Rotary Club of Montclair N J (11) 460 Bloomfield av
Roth Max clk 518 Bloomfield av h at Orange
—Percy bkkpr h 138 Cooper av
Rothenberg Philip painter 7 N Fullerton av res inq do
Rothschild Mark broker NY h 266 Orange rd
Rouces Fitz Roy drug clk res 87½ Forest
—Margaret h 87½ Forest
Roundy Rodney W Rev h 182 Inwood av
Rounsaville Theodore carp h 123 Claremont av
Rouse Wallace G res 108 Clarewill av
Rowan Charles L res 7 Seymour
—George K salesman h 252 Park
—John S clk h 94 Lincoln
—William buyer NY h 45 Franklin pl
Rowe David res 7 Norman rd

STORE FRONTS. NEWARK GLASS CO. OILS, PAINTS, BRUSHES. 273 & 275 MARKET ST. NEWARK, N. J.

FUNERAL DIRECTORS 532 BLOOMFIELD AVENUE MONTCLAIR W. N. KNAPP & SONS Phone MONTCLAIR 104 Res. Phone MONTCLAIR 5712

THE PITTS CO. SLAG ROOFING Tel. Mulberry 1124 58 Park St., Newark, N. J.

Bank of Montclair
SAFE DEPOSIT VAULTS. Absolute Security
Fireproof Storage of Valuables at Reasonable Rates
Boxes to Rent, $5 per annum and upwards

Phone CROWELL—B. B. 0240 For Lumber

Rowland

Rowland George H (South End Pharmacy) 313 Orange rd h at Irvington
—Harry S clk res 77 Park
—Mary C wid Shepard h 77 Park
Rowlett Moses N coachman h 63 Norwood av
Roy Howard G chauffeur h 62 Forest
—William butler res 139 Valley rd
Roycroft Frederick elect res 502 Bloomfield av
Rubenstein Harry rem to New York city
Rubina Francesco lab h 90 Pine
Rubino Angelo barber 53 Glen Ridge av h do
—Leonardo lab h 28 Grant
—Vito lab res 22 Grant
Ruccio Angelo lab h 30 Cherry
—Ferdinando lab h 51 Glen Ridge av
—Giuseppe lab h 29 Glen Ridge av
—Michele butcher h 51 Glen Ridge av
Rudensey Abram lawyer Newark h 4 Hawthorne pl
—Harry mech res 2 Hawthorne pl
—Jacob h 2 Hawthorne pl
—Max stationery 251 Bellevue av h 92 Walnut
—William newsdealer 92 Walnut h 149 Claremont av
RUDGERS BUILDERS' SUPPLY CO lumber dealers 101 Greenwood av—See front edge
—I Newton h 101 Park
Rudloff John A res 54 Myrtle av
Rudolfo Silvestro lab h 88 Pine
Rudolph Carmelo painter res 48 Bay
Rudolphi Frank h 11 Wilde pl
Ruediger Marjorie clk res 68 Beverly rd
—William tailor h 68 Beverly rd
Ruegg Robert condr DL&WRR res 15 Clover Hill pl
Ruffeo Angelo lab h 47 Bay
—Salvatore lab res 47 Bay
Ruffridge George P clk NY h 44 Walnut Crescent
Ruggieri Carmen lab h 186 Forest
—Felix dry goods and shoes 186 Forest h do
—Michele carp h 188 Forest
Ruggiero Pietro lab res 27 Grant
Ruiz Louis A h 33 Brookfield rd
Rummo Giuseppe lab res 12 Grant
Rundquist Arthur J clk NY h 71 Valley rd
—Edyth clk NY res 5 Mountain pl
—Louise wid Andrew h 5 Mountain pl
Runner Anna wid Henry h 21 Fulton
—Harry lab res 47 New

ALEXANDER FORBES & CO.
SEEDSMEN
115 MULBERRY ST.
Forbes Seeds
PLANTS · BULBS · FERTILIZERS
DAILY LOCAL DELIVERY
Telephone Market 4578

TREACY-DAWSON & CO.
Automobile, Coach Work
Refinishing
14 FRINK ST., near Erie Depot
Telephone 6051 MONTCLAIR, N. J.

Passaic-Bergen Lumber Co.
Lumber and Building Materials
Lawrence St. and Erie R. R.
EAST ORANGE, N. J.
Tel. Orange 3030

B. H. & S. AUTO WRECKERS, Inc.
19 ELM STREET, MONTCLAIR, N. J.
PHONE 3734
LAMPS, TUBES and TIRES
SEATS and CUSHIONS
WIND SHIELDS, MAGNETOS

Runner
—Henry lab h 47 New
Rupp Caroline tchr Kimberly School h at New York city
—Lillian emp 11 Wilde pl res do
Rupracht Arthur emp 679 Bloomfield av res 68 Valley rd
RUPRACHT J HOWARD prop Uptown Garage 679 Bloomfield av h 68 Valley rd—See p 7
Rush James motorman h 143 N Fullerton av
Rushe Michael chauffeur h 68 Montague pl
Russ Arthur B h 15 Princeton pl
—Ruth bkkpr 470 Bloomfield av h at Jersey City
Russell Alice B teacher music 55 Greenwood av res do
—Anna A Mrs h 157 Claremont av
—Benton rem to E Orange
—Charles G business sec YMCA h at E Orange
—George H town assessor (9) 647 Bloomfield av h 5 Berkeley pl
—Harry B h 34 Clover Hill pl
—Helen res 156 Orange rd
—Helen C res 5 Berkeley pl
—Joseph F res 17 Clover Hill pl
—Joseph W ins NY h 4 Russell ter
—Julia T tchr NY res 55 Greenwood av
—Katharine sec 484 Bloomfield av res 157 Claremont av
—Mary J Mrs h 55 Greenwood av
RUSSELL NATHAN INC real estate and insurance agents office 227 Ridgewood av Glen Ridge N J —See p 55
—Stanley A banker NY h 160 N Mountain av
—Thomas F banker NY h 156 Orange rd
—William plumber h 109 Bloomfield av
—William F produce NY h 17 Clover Hill pl
Russo Anthony (Russo Brothers) 452-454 Bloomfield av h at West Hoboken
—Antonio lab h 181 Forest
—Brothers (Anthony and Pasquale Russo) fruits and vegetables 452-454 Bloomfield av
—Canio lab h 184B Forest
—Daniel lab h 188 Forest
—Domenico lab h 2 Walnut pl
—Frank emp 533 Bloomfield av res inq do
—Gaetano lab h 78 Pine
—Giovanni mason h 25 Monroe pl
—Michael contractor 112 Forest h do

FRESCO PAINTERS and DECORATORS
19 BROOKFIELD ROAD
CHARLES ROGGHE & SON
UPPER MONTCLAIR
Telephone 3017

ORANGE QUARRY CO. Crushed Trap Rock
For Roads and Concrete Construction
EAGLE ROCK AVENUE Telephone 4022 WEST ORANGE, N. J.

J. H. CONNOR COAL CO., PITTSTON
THE PEERLESS ANTHRACITE

Takes Charge of Clients' Securities and Attends to all Details
FIDELITY UNION TRUST COMPANY
NEWARK, N. J.
BROAD AND BANK STREETS
Acts as Executor, Assignee, Guardian and Administrator

Russo

—Pasquale (Russo Brothers) 452-454 Bloomfield av h at West Hoboken
—Vincenzo tinsmith res 2 Walnut pl
Russoman Laurenz grocer 82 Pine h do
Russomano Salvatore barber h 7 Wheeler
Rust J Belle Mrs res 199 Walnut
Rutan Thomas lab res 148 Bloomfield av
—Walter E (Rutan's Print Shop) 211 Glen Ridge av h 5 Dodd
Rutan's Print Shop (Walter E Rutan and Joseph L Kennedy) printers 211 Glen Ridge av
Ruth Joseph clk res 23 Sylvan pl
—Mary wid William h 23 Sylvan pl
—Mary steno res 23 Sylvan pl
—William clk res 23 Sylvan pl
Rutherford Paul h 109 Edgemont rd
—Robert E mgr NY h 78 Central av
Rutledge A Edward upholsterer 623 Valley rd h 674 do
—Annie wid George h 209 Watchung av
—Anne res 209 Watchung av
—Dafine L mgr NY h r 36 Watchung av
—Ellsworth salesman res 674 Valley rd
Rutty Katherine C wid Ernest G h 45 Aubrey rd
—Lorenz W res 45 Aubrey rd
—Philip H res 45 Aubrey rd
Ryan Anna M bkkpr NY h 26 Forest
—Arabelle tchr Newark res 119 Park
—Dennis B (South End Pharmacy) 313 Orange rd h at Elizabeth
—Hannah M steno NY res 26 Forest
—James A res 21 S Mountain av
—John A druggist 629A Valley rd h 10 Lansing pl
—John P h 55 Melrose pl
—Julia gym tchr High School res 288 Roseville av
—Margaret nurse 26 Forest res do
—Mary F wid Henry res 119 Park
—Sarah L steno NY res 6 Hawthorne pl
—Thomas T fruits NY h 19 Warfield
—William H reporter res 28 Waterbury rd
Ryder Catherine wid Frederick W h 136 Chestnut
—Dewitt emp PSRy h 128 Watchung av
Rzesetuk Josephine cook res 40 Warren pl

S & S AUTO REPAIRING (Frank Sindell and John Sundman) 87 N Willow
Sabin Roy E elec eng res 4 Willowdale ct

EARL C. WOODWORTH
ESSEX FELLS AND CALDWELL PROPERTIES
240 BLOOMFIELD AVE. Phone 161 CALDWELL, N. J.
Real Estate MURDOCH-FAIRCHILD CO. Insurance
Opp. D., L. & W. R. R. Station MONTCLAIR, N. J. Telephone 6900

BLOOMFIELD TRUST COMPANY
Member Federal Reserve System
Acts as Executor, Guardian, Administrator, Trustee, Registrar and in any other Fiduciary Capacity.

Sacchi

Sacchi James photographer 602 Bloomfield av h at Bloomfield
Sadler James E editor h 118 N Fullerton av
—Lillie Mae wid Frank H h 55 Valley rd
Safford Charles E sugar refining NY h 11 Rockledge rd
Saggese Michele rem to Glen Ridge
ST BENEDICT'S COLLEGE Rev P Cornelius O S B director 520 High Newark N J—See p 28
St Cassian's R C Church 4 Norwood av
St Clair Harry H h 32 Franklin pl
St Elizabeth's League (2) 435 Bloomfield av
St James Church Valley rd c Bellevue av
St John Burton Rev sec NY h 105 Midland av
St John's Episcopal Church Montclair av c Chestnut
St Luke's Episcopal Church 69 S Fullerton av c Union
—House 60 Union
St Mark's M E Church 194 Bloomfield av
St Paul's Baptist Church (colored) 17 Hartley
St Vincent's Baby Hospital 45 Elm
—Convent 45 Elm
Sale C Stanley h 56 Walnut Crescent
Salfner Theodore mgr NY h 95 Lincoln
Saliacci Michele lab res 79 Bay
Salle George V h 130 Gordonhurst av
Sallstrom Carl plumber res 11 Friendship pl
Salmon Harry rem to New York city
—Mary clk NY res 99 Claremont av
Salvante Canio lab h 22 Glen Ridge av
Salvation Army 175 Glen Ridge av
Salzarulo Vito lab h 11 Wheeler
Salzer Anna res 65 Church
Salzlin Charles mgr 104 Walnut h at Bloomfield
Sambataio Salvatore h 29 Glen Ridge av
—Vincenzo gardener h 29 Glen Ridge av
Sampson Mildred L tchr res 100 Valley rd
Sams Edmond M rem to Mount Vernon N Y
Samuel Charles J plumber 68 Greenwood av h do
—Weldon rem to Newark
Sanbataro Vincenzo lab h 88 Pine
Sandberg Ronald bkkpr res 13 Lexington av
Sanders Arthur L h 40 St Luke's pl
—Charles A plumber h 55 Forest
—Charles B h 85 Park
—James W steel mfr NY h 15 Sutherland rd
—Lawrence W h 68 Gates av

CALDWELL BUILDERS' SUPPLY CO. LUMBER, BUILDING MATERIAL
J. F. GLASBY, President and Treasurer
Telephone 400 Caldwell
Roseland Ave. and Erie Railroad, Caldwell, N. J.

THE SLAYBACK-VAN ORDER COMPANY
Lumber, Masons' Materials, Coal, Wood and Ice Phone 28 CALDWELL, N. J.

JOHN BLONDEL & SON. Superior Anthracite COAL.

MABEL A CORBY REAL ESTATE
Montclair Tel. 2401

Sanders
—Louise D res 29 Frederick
—W Murray h 29 Frederick
Sandford Aloysius lab res 115 Forest
—C Wilbur ins Newark h 188 Claremont av
—see Sanford
Sandore Charles A plumber 64 Glen Ridge av h do
—Michele h 64 Glen Ridge av
—Vito bootblk h 39 Glen Ridge av
Sands Alexander H sec NY h 145 Christopher
Sanford James lab h 3 Willowdale av
—James chauffeur Mountainside Hospital h 14 Mission
SAN GIACOMO & SONS (Vito San Giacomo) scrap iron junk paper stock and wiping rags 137-141 South Newark N J—See p 48
Santangelo Vincenzo mason h r 181 Forest
Santoro Francesco lab res 30 Cherry
—Giuseppe lab h 34 Cherry
—Rocco casemkr res 30 Cherry
—Sebastiano lab h 30 Cherry
Santullo Antonio lab h 80 Pine
—Salvatore gardener h 78 Pine
Saracino Nicolo P lab res 94 Pine
Sartorius Otto W tobacco NY h 10 Erwin Park
Sauer Peter mach h 41 Mission
—William J emp 695 Bloomfield av h at Orange
Sauerberry Carl M jeweler res 15 Oxford
Saul Emily Mrs res 8 Hillside av
Saunders Halloway tchr res 55 Church
—Nancy Mrs res 127 Valley rd
Sautter Arthur J chauffeur h 22 Mission
—Frederick C h 8 Hawthorne pl
—Frederick C gardener h 20 Mission
—Mary res 20 Mission
—William elect res 20 Mission
Savage Michael J driver res 19 St Luke's pl
Savas Frank emp 8 Church h 316 Bloomfield av
Savitt Sol (Montclair Window Shade Co) 372 Bloomfield av h at Newark
Sawyer Charles A lawyer NY h 118 Essex av
—Charlotte res 84 Llewellyn rd
—Decatur M h 84 Llewellyn rd
—Elsie E tchr res 214 Walnut
—Frank A salesman h 60 Warren pl
—George P h 359 N Fullerton av
—Lawrence J h 336 N Fullerton av
—Nathan L chauffeur res 20 Elmwood av

CORBY-LEWIS CONCERT SONG
Montclair Tel 2401

JOHN HEYRICH, Inc. GENERAL TINSMITHS AUTO RADIATOR REPAIRING
82 VALLEY ROAD, MONTCLAIR, N. J. OFFICE AND SHOP TELEPHONE 3508

ESSEX TITLE GUARANTY & TRUST CO. MONEY TO LOAN. SECURITIES FOR SALE. 483 BLOOMFIELD AV., MONTCLAIR

Real Estate
481 Bloomfield Ave.
MONTCLAIR
L. W. DURSTINE
Insurance
Telephone
6 4 5 5

Sawyer

—Rollin A Jr rem to New York city
—Susanne dancing school 408 Bloomfield av res 32 High
Saxby Lewis advertising NY h 19 Braemore rd
—Lewis E student res 19 Braemore rd
Saxon Louis A eng h 12 Vincent pl
Saxton Robert E h 271 Park
Sayer Florence P Mrs h 223 Orange rd
—Frank h 3 Hawthorne pl
Sayia Anthony A h 27 Warren pl
Sayre Dorothy G student res 27 Waterbury rd
—Edward P baking powder NY h 27 Waterbury rd
—Hazel L tchr res 27 Waterbury rd
Sayres Maude G wid Homer res 45 Cambridge rd
Sazarulo Vito grocer 11 Wheeler h do
Scala Michele dry goods 184 Forest h do
Scales George paper hanger h 151 Pine
Scally Mabel W Mrs cashier 294 Bloomfield av h at Orange
Scancarello James baker h 247 Bellevue av
—Joseph baker 219 Bellevue av h 233 do
Scanlan William J salesman h 5 Montclair av
Scanlon Mary res 42 Forest
—Nora emp 69 Myrtle av res do
—Stephen condr PSRy h 124 Claremont av
Scannell Anna H tchr res 39 S Fullerton av
—Ignatius A lawyer 245 Park h 132 Watchung av
Scannelli George confectionery 192 Harrison av h 8 Warman

SCANNELLI JAMES plumbing heating roofing etc 12 Harrison av West Orange N J—See p 53

Scarano Antonio lab h 91 Pine
—Francesco elect res 91 Pine
—Leonard confectionery 45 Glen Ridge av h do
—Lillian wid Pasquale emp Pru Ins Co res 55 Madison av
—Mary res 45 Glen Ridge av
—Michele lab h 29 Glen Ridge av
Schabacker Andrew F h 11 Princeton pl
Schaefer Julia wid Otto h 171 Christopher
—Valeska res 171 Christopher
Schaffer Caroline M wid John h 80 Valley rd
Schait F J & Son (Frank J Schait) merchant tailors 197 Bellevue av
—Frank J (F J Schait & Son) 197 Bellevue av h 17 Jerome pl
—Frederick clk res 17 Jerome pl

A. C. BURKE Automobile Coach Work
Bodies Built to Order
Body Repairing
Painting, Trimming and Metal Work
103-105 WALNUT ST.
MONTCLAIR, N. J.
Telephone 4542

WILLIAM S. ROE, Merchant
15-31 RIVER STREET General Factory
Tel. Mulberry 3700 Newark, N. J. Supplies

James A. Coe & Co.
Office and Warehouses
395-401 WASHINGTON ST.
NEWARK, N. J.
Telephone 2675 Mulberry
Iron and Steel
Copper, Tin, Zinc

PHONE 19 **R. H. SEE COAL CO.** 131 Bloomfield Ave. Montclair

Rents Boxes of Different Sizes at Moderate Rates

FIDELITY UNION TRUST COMPANY
NEWARK, N. J.
BROAD AND BANK STREETS

Conducts Largest Safe Deposit Vaults in the State

Schamer

Schamer Anna emp 61 S Fullerton av res do
Scharfenburg Frederick bkkpr 491 Bloomfield av res 14 Friendship pl
—Gottlieb chauffeur Hose Co No 1 h 14 Friendship pl
—Gustave mech h 11 Montclair av
Scheffey Merl broker NY h 44 Christopher
Scheffler Adele E clk NY res 8 Harvard
—Arthur P accountant res 8 Harvard
—Mercy A Mrs h 8 Harvard
—Walter E salesman res 8 Harvard
Scheifler Emil glass stainer h 148 Bloomfield av
Schelker Walter G h 307 N Mountain av
Scherer George E contractor 50 James h 47 Watchung av
—Harry C salesman h 58 Central av
Schermerhorne Leon mgr Hoboken h 211 Orange rd
Schetty John A cashier 30 Park h at Verona
Schieder Josephine M housekpr 94 Pine
Schieren Charles V leather NY h 89 Llewellyn rd
Schifft Charles mfr Newark h 141 High
Schillet Edyth tchr res 186 Alexander av
—Frederick L printer Newark h 186 Alexander av
—Mary steno res 186 Alexander av
—Mildred steno res 186 Alexander av
Schimmelpfennig Robert D physician 16 Church h 31 The Crescent
Schink Marie emp 51 Warren pl res do
Schlapfer Charles A emp Montclair Essex Trust Company h at Caldwell
Schlegel Walter h 37 Harvard
Schleicher Minna wid Francis res 43 Montclair av
SCHLEUSNER RICHARD R physician and osteopath 33 Clark Paterson N J tel Lambert 5466 office hours 8 to 12 a m 4 to 6 p m and by appointment
Schluer Adolphus rem to Bradley Beach
Schmeltzer Margaret wid Hobart res 148 Grove
Schmick Arthur G emp 695 Bloomfield av h at Verona
Schmid John H h 365 N Fullerton av
—Maude A wid George h 19 Vera pl
—Ralph NY res 19 Vera pl
Schmidlin Flora emp 127 Gates av res do
Schmidt Carolyn R tchr Montclair Academy h at E Orange
—Henry broker NY h 76 Watchung av
—see Smith
Schmitt Barbara wid George h 94 Lincoln

MONTCLAIR DECORATING COMPANY *Wall Papers*

4 Per Cent. Interest Paid on Time Accounts **The Watsessing Bank** Watsessing Centre

42 Spring St.
Montclair, N. J.
Tel. 4040
SIMPSON-MERRITT CO. Real Estate Brokers
INSURANCE AGENTS

Schmitt

—Elsie steno res 94 Lincoln
—Frederick h 22 Carteret
Schnabel Max R clk NY h 6 Grove ter
Schneider Anna wid E C Ferdinand h 161 Walnut
—Carl A clk h 10 Waterbury rd
—Elizabeth C clk 469 Bloomfield av res 221 Glen Ridge av
—Johanna wid Jacob res 20 Mission
—John agt h 15 Pleasant av
—Joseph merchant NY h 10 Lexington av
—see Snyder
Schneidewind Andrew R emp NYTelCo res 140 Harrison av
—Henry B sales agt res 140 Harrison av
—Howard B emp NYTelCo res 140 Harrison av
—Madeline C librarian NY res 140 Harrison av
Schnierle Mary F h 13 Franklin pl
Schnurer Gustav clk PO NY h 80 Greenwood av
Schober Charles F signs NY h 148 Grove
—George H prop Schober's Auto Repairs 10-12 Midland av h at W Orange
SCHOBER'S AUTO REPAIRS George H Schober prop auto repairing 10-12 Midland av—See p 7
Schoenfeldt Eunice wid Julius res 64 Cambridge rd
Schoenleber Alvin W physician NY h 9 Edgemont rd
Schofield Earnest real estate h 15 Gardiner pl
—Harry h 39 S Willow
Schoonmaker William H h 86 Clinton av
Schorn Fred W clk 695 Bloomfield av h at Orange
Schotteo Edel sculptor Newark h 25 Clover Hill pl
Schramm Arnold Mrs h (34) 31 The Crescent
Schroeder Arthur iron NY h 184 Upper Mountain av
—Ernest P elect eng h 5 Jerome pl
—Lena h 6 Hawthorne pl
—Maria Mrs h 23 Norwood av
—Seaton Jr eng h 33 Brunswick rd
Schrumpf Louise clk 500 Bloomfield av res 49 Montague pl
Schuck Mary res 11 Franklin pl
Schueler Charles F rem to Boston Mass
Schuh Philip E h 10 Godfrey rd
Schulhof Joseph clk 550 Bloomfield av res 328 Grove
—Theodore A (Montclair Drug Shop) 550 Bloomfield av res 328 Grove
Schuller Alfred L salesman h 202 Lorraine av

SEE US ABOUT THE PAINT YOU NEED. NEWARK GLASS CO. OILS, PAINTS, BRUSHES. 273 & 275 MARKET ST. NEWARK, N. J.

PRIVATE FUNERAL PARLORS
532 BLOOMFIELD AVENUE
MONTCLAIR
W. N. KNAPP & SONS
Phone MONTCLAIR 104
Res. Phone MONTCLAIR 5712

THE PITTS CO. ROOF REPAIRS
Tel. Mulberry 1124 58 Park St., Newark, N. J

Bank of Montclair THRIFT DEPARTMENT 4 PER CENT. June 1 and December 1

Schulz

SCHULZ H & SON DECORATING CO cabinetmakers antique furniture dealers and upholsterers 249 Mulberry Newark N J—See p 47

Schulze Otto h 615 Valley rd
Schumann Adolph baker 79 Forest h do
—Frank R h 412 Valley rd
—John J Jr h 168 Gordonhurst av
Schurr Edward P steno 695 Bloomfield av h at Newark
Schurster Elizabeth C Mrs res 37 Portland pl
Schutter Henry J carp h 33 Tichenor pl
Schuyler Frank H ins res 23 Franklin pl
—Helen V res 23 Franklin pl
—Henry K eng h 23 Franklin pl
—Leslie mech h 16 Charles
Schwartz Michael h 422 Upper Mountain av
Schwarzbach Franz res 53 Forest
—George h 53 Forest
Schwind Margaret wid William res 334 Grove

SCHWINN HENRY INC John S Schwinn sec and mgr merchant tailors 244 Market Newark N J—See p 62

Schwitzer Emil ins h 5 Willowdale ct
Scillia Anthony blacksmith r 18 Glen Ridge av h 85 Bay
—Erasma blacksmith h 40 Sherman
Scola Antonio shoemaker 5 Maple pl h 31 Cherry
—Antonio lab h 19 Bay
—Nicola lab h 58 Willowdale av
Scott Albert J bkkpr PSGasCo h 64 Greenwood av
—Beatrice tchr res 68 Orange rd
—Betty emp 119 S Mountain av res do
—Campbell res Hotel Montclair
—Charles R eng h 28 Walnut
—David chauffeur h 47 Greenwood av
—Delia V Mrs h 22 Prospect pl
—Eliza wid William A h 64 Greenwood av
—Fountain lab h 25 Orange rd
—George T h 207 Inwood av
—Harold W lab res 69 Forest
—James B restaurant 674 Bloomfield av res do
—James M painter h 47 Portland pl
—John rem to Orange
—John H Jr clk Newark h 67 Valley rd
—Leslie accountant h 23 N Willow
—Marion S tchr res 69 Forest
—Philip lab h 5 Willowdale av
—Ralph L h 148 Gates av

Phone CROWELL—B. B. 0240 For Lumber

ALEXANDER FORBES & CO. :: SEEDSMEN :: 115 MULBERRY ST. Forbes Seeds PLANTS · BULBS · FERTILIZERS · DAILY LOCAL DELIVERY · Telephone Market 4578

TREACY-DAWSON & CO. Automobile, Coach Work Refinishing 14 FRINK ST., near Erie Depot Telephone 6051 MONTCLAIR, N J

Eaton's Seeds Grow Everywhere
EATON'S SEED STORE
343 Bloomfield Ave., Montclair, N. J. 10-11 Centre Market, Newark, N. J.

Scott

—Robert chauffeur res 16 Lexington av
—Thomas R hosiery NY h 425 Park
—William emp NY h 69 Forest
—William rem to Virginia
Scoville Sarah Mrs res 21 Aubrey rd
—Warren E h 21 Aubrey rd
Scranton Charles W student res 311 Grove
—Joseph H h 311 Grove
Scrivener C May sec NY res 10 Garfield pl
Scudder Frank D physician 4 The Crescent h 24 Oxford
—Harry chauffeur h 10 Glen Ridge av
Seager Katherine student res 111 Lincoln
—Robert sec NY h 111 Lincoln
—Warren A rem to China
Seaman Arthur N pres M N Higgins Inc 99 Grove h at E Orange
—Harry B ins Newark h 150 Midland av
—Herbert R banker NY h 5 Rydal pl
—L Lester merchant NY h 22 Berkeley pl
—Mildred student res 22 Berkeley pl
—Peter J mgr 46 Valley rd h at Orange
Searing Charles A Mrs h 61 S Fullerton av
—Henry clk NY h 137 Clarewill av
—Horace R rem to Glen Ridge
Searle Edward sec and mgr NY h 440 Valley rd
—F Sheldon oil NY h 1 Valley pl
Sears Thomas inventor h 6 Harvard
Seavan Anna Mrs rem to Newark
Seaver Adriana res 271 Claremont av
Secchi Herbert exporter NY h 204 Watchung av
Seche John G chiropodist NY h 54 Pleasant av
See Edna F prop Mountain Ridge Studio 446 Bloomfield av h at Glen Ridge
—R H pres R H See Coal Co 131 Bloomfield av h 94 S Fullerton av

SEE R H COAL CO coal and wood 131 Bloomfield av —See top lines

Seebode Michael J mech res 130 Valley rd
Seebolt Jules N clk 469 Bloomfield av h at Caldwell
Seed Edward C h 181 Fernwood av
Seeley Coles V P h 55 Harrison av
—Coles V P Jr res 55 Harrison av
—Grace social reporter 440 Bloomfield av res 293 N Mountain av

B. H. & S. AUTO WRECKERS, Inc.
SPRINGS, BEVEL-GEARS and PINIONS, PINIONS, CARBURETORS, WHEELS
19 ELM STREET, MONTCLAIR, N. J. PHONE 3734

FRESCO PAINTERS and DECORATORS
19 BROOKFIELD ROAD
CHARLES ROGGHE & SON UPPER MONTCLAIR
Telephone 3017

ORANGE QUARRY CO. Crushed Trap Rock For Roads and Concrete Construction
EAGLE ROCK AVENUE Telephone 4022 WEST ORANGE, N. J.

Real Estate FRANK H. CORSON Insurance
375 BLOOMFIELD AVE. Phones 7235-5988 MONTCLAIR

Pays Interest on Balances of $1,000 or More
FIDELITY UNION TRUST COMPANY
NEWARK, N. J.
BROAD AND BANK STREETS
The Commercial Banking Department of the

Seeley
—James P salesman h 293 N Mountain av
—Myron J res 293 N Mountain av
Seelick William h 5 Fernwood pl
Seely Leonard elect h 140 Claremont av
Seery Anna Mrs h 136 Chestnut
—Hugh police sergeant h 1 Mountainview pl
—John Jr plumber res 136 Chestnut
Seguine William F clk NY h 43 Montague pl
Seidler Charles mgr Newark res 68 Forest
—Charles D h 49 Church
—Victor B physician 16 Plymouth h do
Seinfeld Isadore painter 425 Bloomfield av h do
—Saul bkkpr 537 Bloomfield av res 425 do
Seipgens Ernest res 334 Grove
Seixus M Philip h 139 Claremont av
SELF DRIVE AUTO RENTING Eugene A McCarthy prop garage and auto renting 11 S Fullerton av —See p 11
—Elizabeth Mrs res 65 Church
Selick George clk NY res 71 Montclair av
Sellaro Domenico lab h 108 Glen Ridge av
Sellars Martha res 83 Pleasant av
Seller Frank A accountant h 288 Claremont av
Sellers Clifford W tchr res 77 Grove
—Edward chauffeur res 97 Maple av
—Robert H broker NY h 77 Grove
Sellew Carrie B wid Timothy G h 462 Park
Sellick Alfred L clk PO res 117 Valley rd
—Edwin J letter carrier h 126 Claremont av
—Frank E clk res 6 Walnut Crescent
—William E letter carrier res 5 Fernwood av
—William J gateman ERR res 6 Walnut Crescent
Semple Parlan h (302) 47 Union
Semsch Otto F architect NY h 183 Montclair av
Senior Raymond A clk h 14 Miller
—William H insp of buildings (8) 647 Bloomfield av h 55 Walnut
Senna Felice lab h 6 Washington
Senzale Biagio H shoemaker 137 Valley rd h do
Senzig Carl W plumber h 149 N Fullerton av
Serpico Domenico lab h 25 Bay
—Frank (Elm U-Drive Taxi) 3 Elm res 25 Bay
—Giuseppe mason res 25 Bay
Service Alice C tchr Hillside Junior High School res 5 Midland av
—Arabelle wid William h 5 Midland av

Real Estate MURDOCH-FAIRCHILD CO. Insurance
Opp. D., L. & W. R. R. Station MONTCLAIR, N. J. Telephone 6900

BLOOMFIELD TRUST COMPANY
Member Federal Reserve System
Manganese Steel Safe Deposit Vaults afford absolute security
Storage Facilities For Trunks and Bulky Packages

Service

—Garage Israel Sussman prop auto repairer 654 Bloomfield av
—Helen T tchr High School res 5 Midland av
—Press The George F MacIntosh prop printers 278 Bloomfield av
SERZAN JOHN coppersmith and welding Passaic av c Lexington Newark N J tel connection—See p 66
Settani Domenico lab h 29 Glen Ridge av
Sevalle Luigi lab h 79 Bay
Seveille Mary K wid Paul E h 126 Gordonhurst av
—Robert K treas Montclair Essex Trust Co 471 Bloomfield av h 126 Gordonhurst av
Severn William adv director NY h 55 Elm
Sevrain George H master mech h 140 High
Seward Aaron W (Palm Restaurant) 87 Forest h do
Sewell Elbridge C h 135 Montclair av
—Joseph C broker NY h 135 Montclair av
Sexton Herbert M h 119 Union
—Julia wid Augustus W h 255 Park
Seyford P Nazareth h 142 Gordonhurst av
Seymour Arthur G treas NY h 438 Washington av
—Hall boarding house 7 Seymour
—Jacob driver res 46 Lexington av
Shackleton Dorothea res 7 Seymour
—James res 7 Seymour
—Marie res 7 Seymour
Shanagher Edward mason h 11 Miller
—Elizabeth boarding house 183 Bloomfield av
—John brass roller h 26 Claremont av
Shand Kenneth Rae treas Essex Title Guaranty & Trust Co 483 Bloomfield av h 448 Washington av
Shanly Thomas h 1 Claremont pl
Shannon Edwin H h 16 Holland ter
—Louise res 16 Holland ter
Shapiro Benne grocer 28 William h 26 do
—Samuel painter res 57 Mission
Sharkey Andrew driver h 147 Valley rd
Sharples Philip P h 91 Lloyd rd
Sharty Nora emp 42 N Fullerton av res do
Shaw Clyde E clk 695 Bloomfield av h at Bloomfield
—Cornelia teacher music 299 Orange rd res do
—Frank emp NYTelCo h 33 Claremont av
—Frank H mfr Irvington h 221 Christopher
—James A elec eng res 8 Hillside av
—Nancy A wid Henry h 299 Orange rd

PASSAIC-BERGEN LUMBER CO. LUMBER AND BUILDING MATERIALS
Lawrence St. and Erie R. R. EAST ORANGE, N. J.
Tel. Orange 3030

CALDWELL BUILDERS' SUPPLY CO. J. F. GLASBY, Pres. and Treas.
LUMBER, BUILDING MATERIAL
Tel. 400 Caldwell Roseland Avenue and Erie Railroad, Caldwell, N. J.

REAL ESTATE AND INSURANCE STANTON CO. HINCK BUILDING Telephone 6235 MONTCLAIR, N. J.

MABEL A CORBY REAL ESTATE Montclair Tel. 2401

Shaw
—Nellie M tchr res 299 Orange rd
—William marine eng h 103 Bellevue av
—William B h 136 High
Shea Alice M tchr res 122 Midland av
—Catherine wid John h 58 Montague pl
Sheehan Nora emp Mountainside Hospital res do
—Thomas C mfr Jersey City h 147 Lorraine av
Sheeran Katherine res 73 Oakwood av
Sheffield Florence B wid Archibald res 61 Lloyd rd
Sheldon Carmine h 128 Montclair av
—Clarence D publisher NY h 4 Llewellyn rd
—Edith res 4 Llewellyn rd
—Florence G purchasing agt res 4 Llewellyn rd
—Roy V accountant h 21 N Fullerton av
Shellenberger Mary Mrs res 185 Fernwood av
Shelly William H Jr credit Newark h 148 High
Shelton Robert h 129 Maple av
—Stephen lab h 10 Frink
Shepard James H truckman h 87½ Forest
—Lillie G nurse 33 Union h do
—Lyman C salesman h 17 Howe av
—Mary I Mrs res Hotel Montclair
—Newell C rem to East Orange
Shepherd A Hubert porter emp 293 Blomfield av h 129 Maple av
Sherf Emma A wid George W h 592 Upper Mountain av
Sherman Florence tchr High School res 179 Claremont av
—Howard R rem to East Orange
Sherwood Clarence M h 1 Nassau rd
—John F clk h 111 Gordonhurst av
—Louis ins Jersey City res 188 N Mountain av
—William mgr NY h 197 Montclair av
—William C lawyer NY h 188 N Mountain av
—William I metals NY h 187 Inwood av
Shiel Ann E wid John res 9 James
Shields Evelyn G res 114 Montclair av
—Fred S printer NY h 114 Montclair av
—Stanley T h 6 Warren pl
Shiels Elizabeth steno NY res 62 Tuxedo rd
—Francis salesman NY h 43 Christopher
—Frank mgr NY h 62 Tuxedo rd
—Henrietta D wid Samuel H res 61 S Fullerton av
Shilstone Hugh P mgr Newark h 133 Chestnut
Shine Ellen manicure res 95 Valley rd

CORBY-LEWIS CONCERTSONG Montclair Tel 2401

Newark Technical School 367 High St. Newark, N. J. A State School for Industrial Education College and Evening Classes Evening Courses in Technical Branches Book of Information Sent on Request ALLAN R. CULLIMORE, Director

ESSEX TITLE GUARANTY & TRUST CO. GUARANTEEING TITLES A SPECIALTY. Every facility for quick and accurate work. 483 BLOOMFIELD AV., MONTCLAIR

Real Estate
481 Bloomfield Ave
MONTCLAIR
L. W. DURSTINE
Insurance
Telephone
6 4 5 5

Shinn

Shinn Mary L rem to West Creek
Shipman Calvin W res 195 Walnut
—Charles H rem to Rahway
—Clifford real estate h 353 Orange rd
—Elizabeth res 195 Walnut
—Harold A broker NY res 228 Claremont av
—Harry A mgr 2 Orange rd h 48 N Willow
Shirley Charles S rem to New York city
—Florence nurse 36A S Willow res do
Shirreffs William P dentist 197 Lorraine av h 198 do
Shonnard Harold W mech eng h 12 Burnside
—Orland clk NY h 522 Valley rd
Shoobert Mary hairdresser 500 Bloomfield av res do
Shoppzzella B tchr Nispuane School h at Caldwell
Shorey Sarah wid Edwin res 32 William
Short Francis B physician NY h 15 Elston rd
Shortell David H tchr h 77A Central av
Shreve Edith G nurse Mountainside Hospital res do
Shultz Arvilla clk res 361 Bloomfield av
—Charles S pres Hoboken h 30 N Mountain av
—Clifford G builders materials Passaic res 30 N Mountain av
—Edwin C mech eng res 176 Park
—Emily B res 30 N Mountain av
—Henry clk NY h 176 Park
—Henry R salesman h 243 Grove
—Walter C h 11 Upper Mountain av
Shurtleff Flavel lawyer NY h 30 Oxford
Shuttle Edward gardener h 135 Valley rd
Shuttleworth Sydney h 114 Gordonhurst av
Siccardi Joseph lab h 130 Forest
—Modestino lab h 205 N Fullerton av
Sickels Ellen M res 52 Gates
Sickinger Julius h 244 S Mountain av
Sidebottom Herbert G chemist NY h 1 Berkeley pl
Sidman Alfred G elec eng h 147 N Mountain av
—Lucy wid Alfred h 127 Lincoln
Sidney Luther lab res 20 Elmwood av
Siegel Grace C wid August T h 569 Upper Mountain av
Siegfried Laurence B res 70 Plymouth
Siepe Joseph restaurant 655 Bloomfield av h at Bloomfield
Sigler Ambrose E salesman h 70 Valley rd
—Ann wid Frank G rem to Florida
—Amy C nurse res 430 Upper Mountain av
—Augusta Mrs res 635 Valley rd

A. C. BURKE Automobile Coach Work
Bodies Built to Order
Body Repairing
Painting, Trimming and Metal Work
103-105 WALNUT ST.
MONTCLAIR, N. J.
Telephone 4542

WILLIAM S. ROE, Merchant
15-31 RIVER STREET Pulleys, Hangers and Belting
Tel. Mulberry 3700 Newark, N. J.

James A. Coe & Co.
Office and Warehouses
395-401 WASHINGTON ST.
NEWARK, N. J.
Telephone 2675 Mulberry
Iron and Steel
Copper, Tin, Zinc

PHONE 19 **R. H. SEE COAL CO.** 131 Bloomfield Ave. Montclair

Sigler

—Charles P mason 107 Midland av h do
—Earle J com trav res 70 Valley rd
—Earle P with C P Sigler 107 Midland av h at Newark
—Edith L sec Hillside School res 50 N Fullerton av
—Elizabeth W wid Theodore h 25 N View av
—Emeline A res 648 Valley rd
—Emma N wid Amzi h 50 N Fullerton av
—Fannie J res 10 Fernwood pl
—Frances C Mrs h 10 Fernwood pl
—George P carp res 107 Midland av
—Henry elect h 50 Midland av
—Howard A town collector (1) 647 Bloomfield av res 122 Midland av
—Isaac res 121 Norwood av
—Jennie bkkpr res 70 Valley rd
—Mary E res 430 Upper Mountain av
—Melvin garage 710 Valley rd h do
—Melvin M clk res 430 Upper Mountain av
SIGLER MORTON G carpenter 108 Alexander av h do
—Raymond D mgr 292 Bloomfield av h 9 Jerome pl
—William teller 491 Bloomfield av h at Caldwell
—William E stairbuilder 430 Upper Mountain av h do
—see Ziegler
Sigman Max res 284 Park
Signor Sarah h 83 Forest
Sigrist Alice clk NY res 87 Chestnut
—T Frederick confectionery 87 Chestnut h do
—T Frederick Jr clk NY res 87 Chestnut
Sikorski Anna emp 101 Clinton av res do
Silberhorn Rosina J h 89 Midland av
Silver Arthur E elec eng h 4 Appleton pl
Silvernail Clarence G ins NY res 271 Claremont av
—Herbert E h 268 Park
Silvester Austin R rem to Princeton
Simendinger William H mfr NY h 14 Prescott
—William H Jr student res 14 Prescott
Simister Frederick P res 179 Cooper av
—Helen M tchr res 179 Cooper av
—James sugar dealer NY h 179 Cooper av
—James T res 179 Cooper av
—Janet E res 179 Cooper av
Simkins William H h 399 N Fullerton av
Simmers Elizabeth S agt res 141 Walnut
Simmonds Dorothy supt night nurses Mountainside Hospital res do

Issues Letters of Credit and Travelers' Checks
FIDELITY UNION TRUST COMPANY
NEWARK, N. J.
BROAD AND BANK STREETS
Guarantees Titles to Real Estate in New Jersey
MONTCLAIR DECORATING COMPANY
Over Five Years Doing Satisfactory Painting and Decorating
225 GLEN RIDGE AVENUE
MONTCLAIR, N. J.
The Watsessing Bank Watsessing Centre
Interest of 3% paid on Checking Accounts.
Interest of 4% paid on Time Accounts.

Needles, Parts and Accessories for all Makes of Machines
Singer Sewing Machine Shop 162 BLOOMFIELD AVE. Telephone 7244 BLOOMFIELD, N. J.

Simmons

Simmons David lab res 30 Valley rd
—F Coleman res 160 Bellevue av
—Grace res 92 High
—John Mrs res 92 High
—John A salesman h 11 Gardiner pl
—John S merchant NY h 39 N Mountain av
—Joseph I plumbers supplies Newark h 72 Lloyd rd
—Laura C wid Charles W h 160 Bellevue av
—Lucy wid Fred rem to Newark
—Matilda res 27 Franklin pl
—M Elizabeth res 39 N Mountain av
—Moses E janitor h 17 Charles
—Ruth res 39 N Mountain av
Simms Edward P h 6 Melrose pl
—Grace H h 415 Bloomfield av
—Henry S chemist res 63 Willowdale av
—Nellie wid Thomas res 63 Willowdale av
—see Sims
Simonds Howard L salesman h 31 Villa Park
Simons Russell M h 15 Warfield
Simonson Albert J mgr Newark h 415 Orange rd
—Halsey B h 6 Macopin av
—Hiram B chauffeur h 20 Braemore rd
Simpkins Melissa res 158 Bloomfield av
Simpson Alfred W h 566 Upper Mountain av
—Arthur G auditor h 9 Hawthorne pl
—Cameron D res 516 Bloomfield av
—Charles C elect h 516 Bloomfield av
—Charles W res 516 Bloomfield av
—Frederick W chauffeur h 125 N Fullerton av
—George F Jr sec and treas Simpson-Merritt Co 42 Spring h 58 Edgemont rd
—James E emp 168 Union res do
—Leslie D pres Simpson-Merritt Co 42 Spring h 205 Park
—Levy tailor 178 Bloomfield av h 217 do
SIMPSON-MERRITT CO real estate insurance and mortgages 42 Spring—See top lines
Sims Andrew lab h 12 Glen Ridge av
—Benjamin G (B G Sims & Son) 13 Mountainview pl h do
—B G & Son (Benjamin G and Frank B Sims) carpenters and builders 13 Mountainview pl
—Frank B (B G Sims & Son) 13 Mountainview pl h at Verona
—Lewis F rem to Verona

A CONVINCING ARGUMENT "OUR PAINT". NEWARK GLASS CO. OILS, PAINTS, BRUSHES. 273 & 275 MARKET ST. NEWARK, N. J.

FUNERAL DIRECTORS 532 BLOOMFIELD AVENUE MONTCLAIR W. N. KNAPP & SONS Phone MONTCLAIR 104 Res. Phone MONTCLAIR 5712

THE PITTS CO. Roofing Materials and Tools Tel. Mulberry 1124 58 Park St., Newark, N. J.

Bank of Montclair
CAPITAL $250,000
SURPLUS AND UNDIVIDED PROFITS $160,000

Sims
—Mabel M res 13 Mountainview pl
—see Simms
Sinclair John C broker NY h 40 Fairfield
—John J mech eng h 44 Edgemont rd
—Mildred res 278 Park
—Sarah E Mrs h 14 Waterbury rd
—Sophie Mrs res 278 Park
—William R emp H R Kent h 35 Lexington av
Sindell Frank (S & S Auto Repairing) 87 N Willow h 6 George
Sindoe I Lester decorator res 20 St Luke's pl
Sing Quong Mee laundry 590 Bloomfield av h 592 do
Singer Sewing Machine Co 426 Bloomfield av
Sinn Frank S mgr NY h 129 Orange rd
Sinningen Mary Mrs res 573 Grove
Sinsheimer Eugene E ledger clk 695 Bloomfield av h at Arlington
—Louis L mgr NY h 158 Claremont av
Sirkin Betty clk 537 Bloomfield av res 41 Mission
—Estelle clk 425 Bloomfield av res 41 Mission
—Gertrude bkkpr 418 Bloomfield av res 41 Mission
—Isadore ladies tailor 169 Bloomfield av h 41 Mission
Sisco Joseph M mech h 12 Willowdale av
—Theodore tailor and repairer 127 Valley rd h do
Sissel M Ruth rem to Florida
Sisson Albert H salesman h 197 Walnut
—Horace clk h 45 N Fullerton av
Sister Giuseppe superior St Vincent's Babies Hospital h 45 Elm
—Gonzaga superior Sisters of Charity 45 Elm h do
—Mary Mother Superior Sisters of Charity 33 Cottage pl h do
Sisters of Charity 33 Cottage pl
—of Charity 45 Elm
Sixma Klaas elec eng h 12 Columbus av
Sjoblom Gottfrid lab h 334 Bloomfield av
—Marie E h 175 Glen Ridge av
Skally Bernard J rem to Orange
—Dorothy tel opr res 55½ Forest
—John roller res 55½ Forest
—Mary C typist 469 Bloomfield av res 55½ Forest
—Michael gardener h 55½ Forest
—Thomas mech res 55½ Forest
Skeele Fannie wid Franklin H res 123 Beverly rd
Skidmore Elizabeth steno NY res 34 N Willow
—Frederick H bkkpr Newark h 34 N Willow

Phone CROWELL—B. B. 0240 For Lumber

ALEXANDER FORBES & CO.
SEEDSMEN
115 MULBERRY ST.
Forbes Seeds
PLANTS · BULBS · FERTILIZERS
DAILY LOCAL DELIVERY
Telephone Market 4578

TREACY-DAWSON & CO.
Automobile, Coach Work Refinishing
14 FRINK ST., near Erie Depot
Telephone 6051 MONTCLAIR, N. J.

Passaic-Bergen Lumber Co.
Lumber and Building Materials
Lawrence St. and Erie R. R.
EAST ORANGE, N. J.
Tel. Orange 3030

Skidmore

—Louise res 34 N Willow
Skillman John E dentist Newark h 10 Vera pl
Skinner Frank J emp 469 Bloomfield av h at Caldwell
—Mary steno NY res 215 Walnut
Sklar George pres National Music Shops Inc 510 Bloomfield av h 63 Cedar av
Skyles Mae laundress res 135 Glen Ridge av
—Margaret wid John h 135 Glen Ridge av
Slagle Christian W mgr NY h 25 Bellaire Drive
Slater Thomas M Rev h 35 Brookfield rd
Slaughter David hod carrier h 10 Bay
Slay G Harry h 161 Bellevue av
Sleeper James F h 108 Midland av
Sleicher Ralph h 4 Sunset av
Slifer George A h 60 Tuxedo rd
Slifkin Benjamin shoemaker 154 Bloomfield av h do
Slingerland Belmont D emp 695 Bloomfield av h at Glen Ridge
—Clara rem to Belmar
Sloan Harold S h 127 S Mountain av
—William J h 156 High
Sloat Florence res 43 Aubrey rd
—Hubert L mgr 300 Bloomfield av res 47 Union
Slocum Edwin L res 45 Plymouth
—Harold J res 45 Plymouth
—James H h 45 Plymouth
Small George E h 91 Park
—George S eng h 15 Pierson pl
—John H physician h 8 Brunswick rd
—Mary F res 8 Brunswick rd
—Moses res 20 Cross
—Stonewall cook h 48 Monroe pl
Smalley John S plumber h 1 Dodd
Smalling Percival emp PSRyCo h 39 Midland av
Smallwood Adelaide res 49 New
—William lab h 49 New
Smiley Edwin C silk NY h 32 Montclair
Smith Abram rem to New York city
—Albert E mgr NY h 218 Christopher
—Alfred C lab h 683 Bloomfield av
—Alice B Gordon organist res 66 Eagle Rock way
—Andrew F clk h 15 Mountainview pl
—Ann h 6 Grant
—Anna L h 50 N Fullerton av
—Arthur lab res 134 Bloomfield av
—Arthur L ins Newark h 225 Walnut

B. H. & S. AUTO WRECKERS, Inc.
LAMPS, TUBES and TIRES
SEATS and CUSHIONS
WIND SHIELDS, MAGNETOS
19 ELM STREET, MONTCLAIR, N. J.
PHONE 3734

FRESCO PAINTERS and DECORATORS
19 BROOKFIELD ROAD
CHARLES ROGGHE & SON UPPER MONTCLAIR
Telephone 3017

ORANGE QUARRY CO. Crushed Trap Rock
For Roads and Concrete Construction
EAGLE ROCK AVENUE Telephone 4022 WEST ORANGE, N. J.

J. H. CONNOR COAL CO., PITTSTON
THE PEERLESS ANTHRACITE

Smith

SMITH BARNETTE real estate and (Verona Insurance Agency) 392 Bloomfield av Verona N J—See p 56
—Beatrice C res 66 Eagle Rock way
—Benjamin driver h 33 Washington
—Benjamin H lab h 219 Bloomfield av
—Bessie H tchr res 10 James
—Blanche Mrs h 83 Forest
—Calvin W h 338 N Fullerton av
—Cecil h 20 Marion rd
—Charles tailor res 45 Forest
—Charles h 500 Bloomfield av
—Charles A chauffeur h 130 Maple av
—Charles A emp 695 Bloomfield av h at E Orange
—Charles J lab h 683 Bloomfield av
—Charlotte L wid Josiah res 117 Park
—Clara res 28 Harrison av
—C Margaret reporter 484 Bloomfield av res 29 Appleton rd
—C Sanford h 10 Melrose pl
—David H mgr NY h 103 Haddon pl
—Deming S clk NY h 212 Lorraine av
—Donald W sales eng h 51 Tuxedo rd
—Dorothy C tchr res 90 Union
—Dyer lawyer NY h 9 Wilde pl
—Edbert A dentist NY h 71 Montclair av
—Edgar L cashier h 52 Oakwood av
—Edith C wid Edmund office nurse Mountainside Hospital res do
—Edward chauffeur h 67 Cedar av
—Edward R h 138 N Fullerton av
—Eleanor L nurse Mountainside Hospital res do
—Eliza Mrs res 83 Pleasant av
—Elizabeth Mrs rem to Verona
—Elizabeth wid Adolphus res 69 Cambridge rd
—Elizabeth wid Edmond A h 450 Bloomfield av
—Elizabeth wid Joseph h 53 James
—Elizabeth B Mrs nurse (11) 647 Bloomfield av res 138 Claremont av
—Ellis B mgr NY h 208 Walnut
—Emma A matron Children's Home 121 Gates av res do
—Emma D Mrs teacher music 213 Glen Ridge av res do
—Etta M wid Herbert W h 25 Valley rd
—Eva D res Hotel Montclair
—Forman h 68 Greenwood av

EARL C. WOODWORTH
REAL ESTATE - INSURANCE - NOTARY
240 BLOOMFIELD AVE. Phone 161 CALDWELL, N. J.

FIDELITY UNION TRUST COMPANY
BROAD AND BANK STREETS NEWARK, N. J.
Takes Charge of Clients' Securities and Attends to all Details
Acts as Executor, Assignee, Guardian and Administrator

Real Estate MURDOCH-FAIRCHILD CO. Insurance
Opp. D., L. & W. R. R. Station MONTCLAIR, N. J. Telephone 6900

BLOOMFIELD TRUST COMPANY
Member Federal Reserve System
Largest Bank in the Community
3% on Checking Accounts 3%
4% in Special Interest Department 4%

Smith

—Frances res Hotel Montclair
—Franklin S silk mfr h 90 Union
—Fred W mgr NY h 65 Edgemont rd
—Frederick gardener h 31 Cross
—F Stoddart h 169 Wildwood av
—George mach h 149 Forest
—George B ins NY h 20 Franklin pl
—George F mgr NY h 152 Montclair av
—George T lab h 24 William
—Gertrude clk res 500 Bloomfield av
—Gertrude A res 24 George
—Gilman B Jr mfr NY h 305 Grove
—Glenwood E res 253 N Mountain av
—Grace D Mrs h 15 The Crescent
—Grover D treas Heyer Auto Supply Co 32 Valley rd h 275 Claremont av
—Harrison P clk h 786 Valley rd
—Harry T artist NY h 56 Oakwood av
—Helen h 174 Bloomfield av
—Helen F wid Forrest osteopath 463 Bloomfield av h do
—Henry lab h 134 Bloomfield av
—Henry cook res 119 Willowdale av
—Herbert L buyer NY h 89 Christopher
—Herbert L Jr student res 89 Christopher
—Howard B h 18 Llewellyn rd
—H Preston executive NY h 7 Waterbury rd
—Irving C h 207 Cooper av
—Isabella P wid Leonard h 408 Upper Mountain av
—James motorman h 61 Portland pl
—James H sign painter 379½ Bloomfield av h 200 Forest
—Jane H Gordon tchr res 66 Eagle Rock way
—J Boyce Jr lawyer NY h 7 Warren pl
—J Lansing restaurant 210 Glen Ridge av h do
—J Lansing Mrs employment bureau 217 Glen Ridge av h 210 do
—John h 219 Harrison av
—John B prop North End Garage 199 Bellevue res 120 Wildwood av
—John L emp 145 Glen Ridge av h 6 Frink
—John M tinner h 24 George
—Joseph eng ERR h 61 Christopher
—Joseph C barber 134 Bloomfield av res 20 Elmwood av
—Julian P publisher NY h 98 Lorraine av

CALDWELL BUILDERS' SUPPLY CO. LUMBER, BUILDING MATERIAL
J. F. GLASBY, President and Treasurer
Roseland Ave. and Erie Railroad, Caldwell, N. J.
Telephone 400 Caldwell

THE SLAYBACK-VAN ORDER COMPANY
Lumber, Masons' Materials, Coal, Wood and Ice Phone 28 CALDWELL, N. J.

JOHN BLONDEL & SON. Superior Anthracite COAL.

MABEL A CORBY REAL ESTATE
Montclair Tel. 2401

Smith

—Julius res 228 Claremont av
—Kenneth emp S Oil Co h 138 Claremont av
—Kenneth B student res 4 Harrison av
—Leonard janitor h 18 Hartley
—Leonard lab res 20 Central av
—Leonard B Jr clk NY res 408 Upper Mountain av
—Lester L clk res 450 Bloomfield av
—Letitia H C wid Fred Gordon h 66 Eagle Rock way
—Madeline res 28 Lexington av
—Marie B bkkpr Montclair Essex Trust Co h at Caldwell
—Margaret wid George res 22 Central av
—Margaret wid Samuel laundress h 22 Elmwood av
—Mary tchr M High School res 77 Orange rd
—Mary wid Charles E h 29 Fairfield
—Mary wid Stuart F laundress h 47 Bay
—Mary K res 103 Haddon pl
—Maurice E h 13 Elston rd
—May B wid John h 1 Fernwood pl
—Merton E h 229 Glen Ridge av
—Nancy emp Mountainside Hospital h 22 Sherwood
—Norton L industrial eng res 29 Fairfield
—Olin lab h 20 Central av
—Olin R adv NY h 17 Morningside av
—Olive P res 56 Oakwood av
—Orison H res 10 Melrose pl
—Otha porter 537 Bloomfield av h 42 Lexington av
—Paul P student res 463 Bloomfield av
—Pemberton h 30 Clinton av
—Peter lab h 12 Midland av
—Peter J representative 484 Bloomfield av h at E Orange
—Robert E h 177 Lorraine av
—Robert L driver h 14 Spring
—Rosetta B cook res 111 Maple av
—Sally wid John res 74 Glen Ridge av
—Samuel chauffeur h 119 Willowdale av
—Samuel D rem to Verona
—Sara G dressmaker 598 Valley rd h do
—Selma H wid James E res 21 Clover Hill pl
—Stanley E (Lackawanna Taxi Co) 206 Glen Ridge av h at Glen Ridge
—Stanton M soap mfr NY h 82 Union
—Stewart H res 400 Grove
—Thomas rem to Verona
—Thomas H salesman h 16 N Willow

CORBY-LEWIS CONCERT SONG
Montclair Tel 2401

GENERAL TINSMITHS AUTO RADIATOR REPAIRING JOHN HEYRICH, Inc. OFFICE AND SHOP 82 VALLEY ROAD, MONTCLAIR, N. J. TELEPHONE 3508

ESSEX TITLE GUARANTY & TRUST CO. GUARANTEES TITLES TO REAL ESTATE. 483 BLOOMFIELD AV., MONTCLAIR

Real Estate
481 Bloomfield Ave.
MONTCLAIR
L. W. DURSTINE
Insurance
Telephone
6 4 5 5

Smith

—Victor K ins NY h 202 Park
—Virginia L student res 275 Claremont av
—Walter T h 4 Harrison av
—Wendell chauffeur res 22 Elmwood av
—Willard G salesman h 407 Valley rd
—William D supt Kearny h 96 Lincoln
—William F res 327 Grove
—William M h 106 Forest
—William R eng NY h 77 Pleasant av
—Worth eng NY h 8 Fairfield
—see Schmidt
Smith's Hardware Inc hardware 609 Valley rd
Smithers Charles truckman res 52 Greenwood av
Smithick Alice supervisor 22 Valley rd res 221 Midland av
Smithston Joseph barber res 20 Elmwood av
Smulowitz Louis meat market 377 Bloomfield av h at Newark
Smyth Arthur E dentist 415 Bloomfield av h at Orange
—Leonard C h 101 Haddon pl
Snead Anna wid Charles h 34 Irving
—Herbert S mgr NY h 34 Harvard
—Ira L res 34 Irving
—William clk h 98 Lincoln
Snedaker Harold L saleman res 87 Park
Snedecor Abraham poultry NY h 261 Park
Snell Daniel h 120 Beverly rd
Snook Curtis P civil eng NY res 132 Bellevue av
—Ella L wid Samuel B h 132 Bellevue av
Snow Alexander lab res 135 Glen Ridge av
—Archie H autos Newark h 167 Claremont av
—Edward J res (31) 65 Union
—Glover lab res 29 Woodland av
—Roder Mrs hairdresser 120 Maple av h do
—Susan res 14 Forest
—Walter A mgr NY h 306 Orange rd
—Whiting G pres Montclair Water Co 30 Park h (31) 65 Union
Snyder Bertha wid Irving res 65 Cambridge rd
—Elizabeth C clk 545 Bloomfield av res 221 Glen Ridge av
—Emily L h 35 Clinton av
—Frank baker h 221 Glen Ridge av
—Harry L h 82 Grove
—Julia L h 35 Clinton av
—Nicholas auditor h 65 Cambridge rd

A. C. BURKE Automobile Coach Work
Bodies Built to Order
Body Repairing
Painting, Trimming and Metal Work
103-105 WALNUT ST.
MONTCLAIR, N. J.
Telephone 4542

WILLIAM S. ROE, Merchant
15-31 RIVER STREET PLUMBING SUPPLIES
Tel Mulberry 3700 Newark, N. J.

James A. Coe & Co.
Office and Warehouses
395-401 WASHINGTON ST.
NEWARK, N. J.
Telephone 2675 Mulberry
Iron and Steel
Copper, Tin, Zinc

PHONE 19 **R. H. SEE COAL CO.** 131 Bloomfield Ave. Montclair

Rents Boxes of Different Sizes at Moderate Rates
FIDELITY UNION TRUST COMPANY
NEWARK, N. J.
BROAD AND BANK STREETS
Conducts Largest Safe Deposit Vaults in the State

Snyder
—Scovil clk res 82 Grove
—see Schneider
Sobel Fannie wid Edward prop New Jersey Tailoring Co 554 Valley rd h do
Sober Adelaide Mrs res 128 Wildwood av
Sockwell Melvin rem to Montclair
Soderlund Oscar J h 41 Montague pl
Soderstrom Charles carp h 125 Alexander av
Sofield Franklin D accountant NY h 40 Oxford
—William H fireman h 15 Friendship pl
Soleau Charles J eng h 111 Mt Hebron rd
Solomon Fred rem to Westwood
Somers Britomarte tchr M High School res 179 Cooper av
—Howard A public accountant 170 Gordonhurst av h do
Somes Frank P jeweler NY h 123 Wildwood av
Sommer George R sec Electrical Merchandise Inc 225 Glen Ridge av h at Newark
Sommers Cora res 47 Greenwood av
Sones Mary E nurse Mountainside Hospital res do
Sordillo Leonardo lab h 18 Fidelity pl
Sorensen Hilda steno 34 Valley rd res 26 N Willow
—Soren P mason h 26 N Willow
Sorenson Johanna M rem to Denmark
—Joseph R restaurant 677 Bloomfield av h 73 Montague pl
Soule Frank L h 7 Frances pl
Soumagne George prop Economy Market 115 Watchung av h at Bloomfield
South End Fruit Market Frank Guiedone prop fruits and vegetables 312½ Orange rd
SOUTH END GARAGE Francis J Meehan prop 321 Orange rd h at Glen Ridge
—End Pharmacy (George H Rowland and Dennis B Ryan) druggists 313 Orange rd
SOUTH END REAL ESTATE CO (George Arnold and Angelo Dispenzere) real estate 317 Orange rd—See back cover
—Presbyterian Church 256 Orange rd
Southworth Edward B Jr salesman h 33 Aubrey rd
—Ernest rem to Englewood
Soverel Betsy W tchr res 12 Cedar av
—Clara D res 12 Cedar av
—Kenneth R teller 491 Bloomfield av h 13 Pleasant av
—Russell L salesman h 105 Elm

MONTCLAIR DECORATING COMPANY 225 Glen Ridge Ave.
Open Evenings
WALL PAPERS RETAILED AT WHOLESALE PRICES
Phone 3961

WATSESSING CENTRE The Watsessing Bank
Interest of 3% paid on Checking Accounts.
Interest of 4% paid on Time Accounts.

42 Spring St.
Montclair, N. J.
Tel. 4040
SIMPSON-MERRITT CO. Real Estate Brokers INSURANCE AGENTS

PRIVATE FUNERAL PARLORS
532 BLOOMFIELD AVENUE
MONTCLAIR
W. N. KNAPP & SONS
Phone MONTCLAIR 104
Res. Phone MONTCLAIR 5712

Soverel

—Sarah L wid William I h 12 Cedar av
—Stanley R sec and treas Montclair Savings Bank Bloomfield av c Glen Ridge h 5 Warren pl
Spadone Alfred A h 81 Prospect av
Spain Richard D Rev pastor Newark h 45 Greenwood av
Spangler Cleve R produce NY h 12 Morningside av
Sparks Edwin W h 465 Park
—Florence E tchr res 219 Inwood av
—Mary E tchr h 76 Church
Sparrow Marjorie E tchr res 69 Pleasant av
Spaulding Grace wid Josiah E h (304) 47 Union
—Joseph elect res 28 S Willow
—Sam S broker NY h 12 Harrison av
Spaziani Antonio rem to Newark
Spear Catherine F typist 469 Bloomfield av h at W Orange
—William V salesman h 125 Grove
Speer Sarah F Mrs res 576 Upper Mountain av
Speers James M h 81 S Mountain av
—Theodore student res 81 S Mountain av
—Wallace C h 32 St Luke's pl
—William E linen NY res 81 S Mountain av
Speir Katherine A res 127 Lincoln
Spelle Josephine Mrs clk 470 Bloomfield av res inq do
—Samuel A carp h 34 Fulton
Spence Alexander Pyott certified public accountant NY h 450 Park
—John chauffeur res 130 Maple av
—Louise res 45 Greenwood av
Spencer Alonzo L h 8 Vera pl
—Herbert civil eng h (1) 65 Union
—Louise S rem to New York city
—William B eng NY h 100 Elm
Spengeman Percy dentist NY h 138 Gordonhurst av
Sperling Walter J mgr NY h 29 Oxford
Speth Jacob barber h 10 Appleton pl
Spettigue George mgr Newark h 37 Watchung av
Spier Aaron R ins NY h 111 Edgemont rd
Spies Henry res 41 S Fullerton av
—Sarah res 27 Hillside av
Spillane Jerry M accountant h 57 Willowdale av
Spinelli Angelo C bkkpr Montclair Savings Bank res 94 Watchung av
—Joseph gardener h 94 Watchung av
—Michael clk NY res 94 Watchung av

QUALITY IS WHAT TALKS. OUR PAINT HAS IT.
NEWARK GLASS CO. OILS, PAINTS, BRUSHES.
273 & 275 MARKET ST. NEWARK, N. J.

THE PITTS CO. ASPHALT SHINGLES
Tel. Mulberry 1124 58 Park St., Newark, N. J.

BANK OF MONTCLAIR. Interest Allowed on Deposits. Accounts of Individuals, Firms and Corporations solicited.

Phone CROWELL—B. B. 0240 For Lumber

Spinelli
—Rose emp Montclair Essex Trust Co res 94 Watchung av
Spinney Crosby B h 144 Haddon pl
Spinning Harold salesman h 27 Columbus av
Spiro Albert letter carrier PO h at Newark
Spitzer Charles rem to Brooklyn N Y
Spohn Arthur chauffeur h 55 Church
Sponsler Clarice M nurse 10 Park res do
Spotswood John B h 15 The Crescent
Spowers Ralph B h 184 Christopher
Sprague George res 9 Union
—Kate Mrs res 281 Orange rd
—Rufus W Jr lawyer 442 Bloomfield av h 281 Orange av
Sprance Daniel C rem to New York city
Sprenger Marjorie res 219 Lorraine av
—Nellie S wid Alfred H h 219 Lorraine av
Springer Esther Mrs laundress h 14 Fidelity pl
Springmeyer Albert A ins NY h 198 Lorraine av
Squangamor Sarmen lab h 196 Forest
St (Saint)—see p 404
Stachelhouse August res 8 Hillside av
Stafford Herbert W salesman h 15 Godfrey rd
Stager Bertha A res 648 Valley rd
—John W salesman 469 Bloomfield av h 648 Valley rd
—Robert R carp h 476 Grove
—Russell res 648 Valley rd
—Warren chauffeur h 14 Montague pl
Stagmeyer Jacob emp DL&WRR h 83 Alexander av
Stalker Helen E librarian res 9 James
—Howard civil eng res 9 James
—J Isabel tchr res 9 James
—Sara wid William h 9 James
—William B student res 9 James
Stallakis Anthony restaurant 573 Bloomfield av h 621 do
Stalter George E mgr 162 Bloomfield av res inq do
Stamford James lab h r 46 New
Stamme Ida res 66 Orange rd
Stammelman Joseph h 63 Elmwood av
STANDARD BATTERY AND ENGINEERING CO H A Platte mgr storage batteries starting ignition and lighting 554 Bloomfield av—See p 10
STANDARD FIRE INSURANCE CO OF N Y Stanton Co agents insurance 484 Bloomfield av—See top lines

ALEXANDER FORBES & CO. :: SEEDSMEN :: 115 MULBERRY ST. Forbes Seeds PLANTS·BULBS·FERTILIZERS ·DAILY LOCAL DELIVERY· Telephone Market 4578

TREACY-DAWSON & CO. Automobile, Coach Work Refinishing 14 FRINK ST., near Erie Depot Telephone 6051 MONTCLAIR, N J.

For a SUCCESSFUL GARDEN
SOW EATON'S SEEDS
MONTCLAIR, N. J. NEWARK, N. J.

SPRINGS, BEVEL-GEARS and PINIONS, PINIONS, CARBURETORS, WHEELS
B. H. & S. AUTO WRECKERS, Inc.
19 ELM STREET, MONTCLAIR, N. J. PHONE 3734

FRESCO PAINTERS and DECORATORS
19 BROOKFIELD ROAD
CHARLES ROGGHE & SON UPPER MONTCLAIR
Telephone 3017

Standring

Standring Raymond P elect h 62 Montague pl
Stanfield Henry J lawyer Newark h 111 N Fullerton av
—Magnolia res 111 N Fullerton av
Stanhope Arthur C h 32 Gates av
Stanischio Rocco janitor h 54 Willowdale av
Stanley Howard L factory mgr 15 Alvin pl h at Caldwell
Stannard May M nurse 403 Bloomfield av res do
Stannisio Giovanni lab res 38 Sherman
Stanton Clifton clk NY h 161 Valley rd
STANTON CO George H Stanton prop real estate agents and dealers Hinck Bdg 484 Bloomfield av —See top lines
—Corabelle student res 39 N Fullerton av
—Frank T salesman h 343 N Fullerton av
STANTON GEORGE H (Stanton Co) 484 Bloomfield av res 39 N Fullerton av—See top lines
—Grace E steno res 39 N Fullerton av
—Hulda student res 39 N Fullerton av
—John F h 377 Park
—Joseph G salesman 484 Bloomfield av res 39 N Fullerton av
—Katherine cook 122 Watchung av h do
—Lottie M wid Burton C h 39 N Fullerton av
—Vernon F agt's steno 695 Bloomfield av h at E Orange
Stanwood Josephine H wid Robert B res 99 Park
—Robert clk NY res 99 Park
STAR MOTOR CARS D F Mulvey's Garage distributors 150 Valley rd—See p 5
Starke Roberta wid John cook res 138 Maple av
Starkey Fred J head ledger clk 695 Bloomfield av h at Verona
—Margaret R wid Thomas res 38 Park
Starkweather Asa L elevator insp h 14 Clover Hill pl
—Iva L steno 15 Alvin pl res 14 Clover Hill pl
Starr William W grain NY h 122 Watchung av
State Normal School Normal av n Valley rd
Staudinger Cyril T h 100 High
Staudt Cornelius rem to Glen Ridge
Stauffen Ralph M h 22 Plymouth
Stazzano Giuseppe lab h 20 Sherwood
Stazzone Antonio lab h 22 Sherwood
Steadman Charles A h 14 Burnside
—Nerissia rem to Jamaica

ORANGE QUARRY CO. Crushed Trap Rock
For Roads and Concrete Construction
EAGLE ROCK AVENUE Telephone 4022 WEST ORANGE, N. J.

Real Estate FRANK H. CORSON Insurance
375 BLOOMFIELD AVE. Phones 7235-5988 MONTCLAIR

Pays Interest on Balances of $1,000 or More
FIDELITY UNION TRUST COMPANY
NEWARK, N. J.
BROAD AND BANK STREETS

Stearns

Stearns Edmund R estimator 89 Walnut h at Newark
—Edward B h (41) 57 Union
—Eleanore L Mrs res (403) 47 Union
Steed Samuel chef h 34 Maple av
—Sophronia wid Samuel res 34 Maple av
—William lab res 34 Maple av
Steede Horace lab res 70 Greenwood av
Steele Donald res 345 Highland av
—Emma Mrs h 9 Wheeler
—George B salesman h 28 Laurel pl
—Robert B h 345 Highland av
—Wesley mech eng h 322 Highland av
—William C Mrs res 25 Melrose pl
—William L ins NY h 42 Highland av
Steelman Arthur J h 124 Gates av
Steer Ernest J h 75 Beverly rd
Stein Edward T N druggist 96 Walnut h 64 Montclair av
—Julia res 11B Oxford
—Mary K res 64 Montclair av
Steinberg John C res 75 Willowdale av
Steinbrecher Walter H broker h 16 Pleasant av
Steinkamp Frank C salesman NY h 190 Christopher
Stenstrom Carl carp res 128 N Fullerton av
—Hulda wid John employment agency 128 N Fullerton av h do
—Paul A letter carrier res 128 N Fullerton av
Stenz William A mfr silk NY h 119 S Fullerton av
Stephens Alice Mrs h 15 Clover Hill pl
—Allen W res (81) 57 Union
—Anna W wid James B h 205 Fernwood av
—Elizabeth student res (81) 57 Union
—Irene res 55 Church
—James C ins NY h 50 Walnut Crescent
—Maud tchr Baldwin St School h at Newark
—Thomas W pres Bank of Montclair 491 Bloomfield av h (81) 57 Union
—see Stevens
Stephenson Josephine Mrs res 39 S Fullerton av
—Miller lab res 133 Glen Ridge av
—Nathaniel embalmer res 24 Pine
—Sophie Mrs laundress h 133 Glen Ridge av
—Thomas chauffeur h 193 N Fullerton av
—see Stevenson
Sterling Charles A ins NY h 133 N Mountain av
—Emily E Mrs res 16 Warren pl

The Commercial Banking Department of the

Real Estate MURDOCH-FAIRCHILD CO. Insurance
Opp. D., L. & W. R. R. Station MONTCLAIR, N. J. Telephone 6900

BLOOMFIELD TRUST COMPANY
Member Federal Reserve System
3% on Checking Accounts of $300 and over 3%
4% on Your Savings Credited and Compounded Quarterly 4%

Sterling
—George C h 16 Warren pl
—Mary L res 16 Warren pl
Sterns Robie S mgr 54 Valley rd h 64 do
Stevens Albert E clk NY h 272 Claremont av
—Alice R clk res 270 Orange rd
—Charles S clk h 44 St Luke's pl
—Clara Mrs res 185 Fernwood av
—Elizabeth wid Scott res 106 N Fullerton av
—Ernest L h 83 N Fullerton av
—George A condr DL&WRR h 115 Gates av
—Gladys E cashier 522 Bloomfield av h at Newark
STEVENS HARRY J real estate and insurance 478 Central av Newark N J—See p 57
—H DeForest druggist Bloomfield h 141 Chestnut
—Irene C v pres Marion-Irene Inc 430 Bloomfield av res 55 Church
—James C insurance (7) 435 Bloomfield av h 10 Vincent pl
—John A h 270 Orange rd
—John G clk h 79 N Fullerton av
—John M clk h 270 Orange rd
—Joseph lab h 28 Grant
—J Thompson physician 55 Park h do
—Margaret W sec NY res 270 Orange rd
—Mary editor Newark res 8 Claremont pl
—Peter gardener h 17 William
—Raymond R mgr E Orange res 79 N Fullerton av
—Wilbur salesman h 4 Club
—William T h 80 S Mountain av
—see Stephens
Stevenson Bertha Mrs tchr M High School res 10 James
STEVENSON CO THE real estate and insurance 20 Spring—See back edge
—Jean G res 67 Gates av
—see Stephenson
Steward Sarah B Mrs res 55 Church
—Susie Mrs h 15 Pine
Stewart Ada B tel opr res 65 Mission
—Albert lab h 134 Bloomfield av
—Andrew M contract clk 695 Bloomfield av h at Bloomfield
—Anna Mrs res 4 Macopin av
—Arthur I exporter NY h 152 Grove
—Charles A h 4 Macopin av

PASSAIC-BERGEN LUMBER CO. LUMBER AND BUILDING MATERIALS
Lawrence St. and Erie R. R. Tel. Orange 3030
EAST ORANGE, N. J.

CALDWELL BUILDERS' SUPPLY CO. J. F. GLASBY, Pres. and Treas
LUMBER, BUILDING MATERIAL
Tel. 400 Caldwell Roseland Avenue and Erie Railroad, Caldwell, N. J.

REAL ESTATE AND INSURANCE STANTON CO. HINCK BUILDING Telephone 6235 MONTCLAIR, N. J.

MABEL A CORBY REAL ESTATE Montclair Tel. 2401

Stewart
STEWART CHARLES H counsellor-at-law (818-820) Union bdg 9 Clinton Newark N J—See p 39
—Earl lab h 200 Forest
—Edwin h 203 Claremont av
—George lab h 122 Forest
—Horace lab res 122 Forest
—Isaiah h 83 Bay
—John lab h 108 Forest
—John emp 49 Melrose pl h do
—Joseph A h 172 Watchung av
—Julia wid Anderson res 86 Maple av
—Laura A res 4 Macopin av
—Maude M tchr Mt Hebron School h at Caldwell
—Vernon T chemical eng h 44 St Luke's pl
—Walter lab res 38 Maple av
—Walter A gardener h 130 Maple av
—William chiropractor 5 Midland av res do
—William A policeman h 65 Mission
—William H salesman h 67 Prospect av
—see Stuart
Stickland Mary J wid Jesse res 24 Gates av
Stickles Barbara wid Alfred res 61 Greenwood av
Stickney George H illuminating eng h 5 Claremont pl
Stikeman Charles h 40 St Luke's pl
Stiles Adelaide McA h (206) 47 Union
—Albert C rem to Orange
—Francis W h 52 Franklin pl
—George E rem to Orange
—Margaret F res (206) 47 Union
—Richard C ins res (206) 47 Union
—Robert H Jr rem to East Orange
—Roger S res 52 Franklin pl
—Rosalie J wid Robert H rem to East Orange
—Winifred R res (206) 47 Union
Stillman Edna H res 163 Bellevue av
—Mary L res 163 Bellevue av
Stillwell Elizabeth wid William H res 65 Church
Stirling Charles E buyer NY h 76 Beverly rd
—William gardener h 88 Church
Stitt Ida E nurse 1 Union h do
Stivale Angelo baker 3 Grant h 18 Glen Ridge av
—Domenico lab h 12 Walnut Crescent
—Giovanni J baker h 12 Walnut Crescent
—Joseph carpenter 24 Glen Ridge av h r do
—Silvestro lab h 24 Glen Ridge av
Stivers Cora E nurse Mountainside Hospital res do

CORBY LEWIS CONCERTSONG Montclair Tel. 2401

Newark Technical School 367 High St. Newark, N. J. The College of Engineering
College and Evening Classes. Day Courses in Mechanical, Electrical and Chemical Engineering. Book of Information Sent on Request
ALLAN R. CULLIMORE, Director

ESSEX TITLE GUARANTY & TRUST CO. INTEREST PAID ON DEPOSITS SUBJECT TO CHECK. 483 BLOOMFIELD AV., MONTCLAIR

Real Estate
481 Bloomfield Ave.
MONTCLAIR
L. W. DURSTINE
Insurance
Telephone
6 4 5 5

Stoat

Stoat Hubert J h (202) 47 Union
Stock Richard accountant h 115 Lincoln
Stockbridge Elizabeth L res 45 Elston rd
—Louise P res 45 Elston rd
—William M patent lawyer NY h 45 Elston rd
Stocking Jay T Rev pastor Christian Union Congregational Church h 160 Cooper av
Stoddard John H prop Arrow Bus Line (5) 467 Bloomfield av h at Ridgewood
—Richard res 31 Villa Park
Stoddart Harold A elect h 312 Orange rd
—Kate L res 312 Orange rd
Stoffregen Carl H coffee and tea NY h 40 Edgemont rd
Stoker Harold C ins NY h 87 N Mountain av
Stolte Theodore B rem to Port Washington L I
—Theodore B Jr cleaner dyer and tailor 217 Glen Ridge av h 510 Bloomfield av
Stonburge Anna rem to Hastings Pa
—William carp res 14 Oxford
Stone Albert F clk res 52 Gates av
—Charles B bkkpr res 82 Valley rd
—Charles F Jr mgr NY h 349 Highland av
—Edward L h 196 Lorraine av
—Elizabeth res 55 Elm
—Fred W publisher NY h 118 Claremont av
—Grace wid Harry h 82 Valley rd
—Helen E steno NY res 82 Valley rd
—John C tchr State Normal School h 56 Macopin av
—John S student res 56 Macopin av
—Louise L tchr State Normal School res 259 Claremont av
—Margaret nurse 1 Union res do
—Richard H steward h 18 Lexington av
—Ruth L steno NY res 82 Valley rd
—Sarah J wid Benjamin F h 52 Gates av
—William E real estate 89 Walnut h 103 Chestnut
Stopford William A broker NY h 205 Christopher
—William A Jr salesman res 205 Christopher
STORM MFG CO THE elevators and dumb waiters 50 Vesey Newark N J tel Mulberry 0996
Stortz Valentine merchant NY h 1 Clinton av
—Valentine Jr h 34 Hillside av
—Vincent res 1 Clinton av
Stotz Charles carp h 18 New
Stout Gertrude res 35 Glenwood rd

A. C. BURKE Automobile Coach Work
Bodies Built to Order
Body Repairing
Painting, Trimming and Metal Work
103-105 WALNUT ST.
MONTCLAIR, N. J.
Telephone 4542

WILLIAM S. ROE, Merchant
15-31 RIVER STREET
Tel. Mulberry 3700 Newark, N. J.
Steel and Iron Pipe
Fittings and Valves

James A. Coe & Co.
Office and Warehouses
395-401 WASHINGTON ST.
NEWARK, N. J.
Telephone 2675 Mulberry
Iron and Steel
Copper, Tin, Zinc

PHONE 19 **R. H. SEE COAL CO.** 131 Bloomfield Ave. Montclair

Issues Letters of Credit and Travelers' Checks

FIDELITY UNION TRUST COMPANY
NEWARK, N. J.
BROAD AND BANK STREETS

Guarantees Titles to Real Estate in New Jersey

Stout
—James H commission merchant NY h 35 Glenwood rd
STOVE REPAIR CORP plumbers' supplies furnaces boilers steam and hot water heaters and anything used for boilers etc 184 Mulberry Newark N J tel Market 2913 and 2914—See p 62A
Stovel Russell W consulting eng h 48 Watchung av
Stover Franklin F rem to Ohio
—Fred W accountant res 24 Melrose pl
—Henry W salesman h 24 Melrose pl
Straat Francis C Jr clk NY h 45 Norman rd
Stradley Benjamin rem to Lakewood
—Elizabeth res 99 Claremont av
Strahan George H designer NY h 137 Gordonhurst av
Straight Albert F broker NY h 20 Prospect av
—Arthur student res 20 Prospect av
—Virginia student res 20 Prospect av
Strain William J clk NY h 17 Norman rd
Strait Claire H K res 183 Midland av
—Elizabeth M res 183 Midland av
—Frederick J bkkpr h 14 Alexander av
—Harold C student res 183 Midland av
—S Arnot h 183 Midland av
Straker Dorothy res 30 Wheeler
Strand Arthur res 514 Bloomfield av
—Florence steno res 514 Bloomfield av
—John E clk 469 Bloomfield av h 514 do
Strange Mary B res 193 N Fullerton av
—Raymond lab res 57½ Forest
—Wallace lab res 57½ Forest
Stratis Charles bootblack 375 Bloomfield av h 204 do
Straub Charles groceries and meat market 167 Harrison av h do
—Charles Jr emp 167 Harrison av res do
Strauch Mary res 325 Orange rd
Strayhorn Elizabeth Mrs res 14 Mission
—James N lab h 8 New
—Julia E res 50 New
Strazza Agostino foreign exchange agt 50 Glen Ridge av h 52 Bay
—Albert J h 76 Glen Ridge av
—Emilio clk res 52 Bay
—Giovanni barber h 52 Bay
STRAZZA P HENRY lawyer (5) 435 Bloomfield av res 52 Bay—See p 37
Street Charles G mfr NY h 14 Holland ter
Streisguth George ladderman h 149 N Fullerton av

225 Glen Ridge Ave.

MONTCLAIR DECORATING COMPANY
WALL PAPERS, PAINTING AND DECORATING

Phone 3961

3 Per Cent. Interest Paid on Checking Accounts **The Watsessing Bank** Watsessing Centre

REPAIRS FOR ALL KINDS OF SEWING MACHINES
Singer Sewing Machine Shop 162 BLOOMFIELD AVE. Telephone 7244 BLOOMFIELD, N. J.

STORE FRONTS. NEWARK GLASS CO. OILS, PAINTS, BRUSHES. 273 & 275 MARKET ST. NEWARK, N. J.

FUNERAL DIRECTORS 532 BLOOMFIELD AVENUE MONTCLAIR

W. N. KNAPP & SONS Phone MONTCLAIR 104 Res. Phone MONTCLAIR 5712

Streisguth
—John J policeman res 30 The Crescent
Streiter Frank salesman h 32 Sherman
—Otto M mach h 12 Claremont av
—Thomas lab h 18 Washington
—William plumber h 11 Washington
Strich Rose h 173 Bloomfield av
Strickland Lucy Mrs res 71 Brookfield rd
Strodd John H h 438 Grove
Stroehmer Erich steward 203 Valley rd h do
Strohmeyer Henry A h 12 Bradford pl
Stromberg Bror chauffeur h 149 High
—Carl carp h 25 Myrtle av
—Florence V emp Montclair Essex Trust Co res 25 Myrtle av
Strong Christopher mech h 155 Bloomfield av
—George W h 281 Park
—Gladys M res 281 Park
—Harriet B res 72 Plymouth
—Jeannette I res 281 Park
—Joseph h 114 Beverly rd
—William O res 281 Park
Strother Luke carpet cleaner h 49 James
—Marville lab res 49 James
—William A h 16 Roosevelt pl
Struller Herman G importer NY h 16 Glenwood rd
Strumbach Helen Mrs nurse 49 Montague pl res do
Stryker Florence E tchr State Normal School h 26 Church
—Mabel F res 26 Church
Stuart Charles lab h 38 William
—Robert S h 164 Bloomfield av
—Rodney B h 72 Melrose pl
Stuckey Marie C bkkpr 416 Bloomfield av h at Caldwell
Stuckle Katie E Mrs res Hotel Montclair
—William F coal NY h 1 Rydal pl
Studdiford Douglas S res 41 Union
—Margaret tchr res 41 Union
—Mary wid Theodore h 41 Union
Studer Augustus C Jr publisher Montclair Times 440 Bloomfield av and lawyer Newark res 66 Christopher
—Edith E res 66 Christopher
—Elizabeth M wid Augustus C h 66 Christopher
STUDIO OF "THE ORIENT" C Melkon Arslanian prop oriental rug dealer 478 Bloomfield av—See opp map

THE PITTS CO. SLAG ROOFING Tel. Mulberry 1124 58 Park St., Newark, N. J.

Bank of Montclair
SAFE DEPOSIT VAULTS. Absolute Security
Fireproof Storage of Valuables at Reasonable Rates
Boxes to Rent, $5 per annum and upwards

Sturchio

Sturchio George barber 340 Bloomfield av and confectionery 153 do h do
Sturges Clara wid Harold L res 60 Beverly rd
—Frank K clk NY res 207 Bellevue av
—Harold L salesman h 60 Beverly rd
—John S mgr NY h 40 Montclair av
Sturla Louis salesman h 210 Montclair av
Stursberg Alma steno res 285 Claremont av
—Wilma steno res 285 Claremont av
Styles Allen E res 43 Irving
—Arthur C treas NY h 43 Irving
—George W butler res 20 Lexington av
Suehsdorf Adolph Jr statistician h 16 Norman rd
Suffolk Mfg Co cigar box mfrs 11 Label
Suling John W h 37 Oakwood av
Sullivan Cornelius A h 111 Orange rd
—Eugene L tchr res 538 Bloomfield av
—Frank (Sullivan & Cattell) 240 Bloomfield av h at Verona
—Joseph M internal revenue agt h 39 Forest
—Lawrence chauffeur res r 96 Prospect av
—Mabel clk res 59 N Willow
—Mary E rem to Stroudsberg Pa
—Michael J rem to Verona
—Theodore G h 226 Orange rd
—Thomas h 13 Enfield av
—& Cattell (Frank Sullivan and Albert Cattell) restaurant 240 Bloomfield av
Sulzberger John H pres J Mockridge Inc 369 Bloomfield av h at E Orange
Summer Elmer res 182 Bloomfield av
Summerlin Edward B gardener h 46 Mission
Summers Ada wid Clinton laundress res 111 Maple av
—Alvin lawyer NY h 39 Montclair av
—Clinton lab h 114 Maple av
—Douglass janitor h 115 Maple av
—Nellie A Mrs dressmaker 60 Glen Ridge av h do
Summersett Lewis O salesman h 21 Elmwood av
Summons David rem to Silver Lake
Sundberg Carl carp res 25 Myrtle av
—Sven painter res 25 Myrtle av
Sundman John (S & S Auto Repairing) 87 N Willow h 70½ do
Sunset Park Realty Co David B Proskey prop real estate and insurance 484 Bloomfield av
Surbeck J Henry h 45 Caroline rd

Phone CROWELL—B. B. 0240 For Lumber

ALEXANDER FORBES & CO. "SEEDSMEN" 115 MULBERRY ST.
Forbes Seeds
PLANTS · BULBS · FERTILIZERS · DAILY LOCAL DELIVERY · Telephone Market 4578

TREACY-DAWSON & CO. Automobile, Coach Work Refinishing 14 FRINK ST., near Erie Depot Telephone 6051 MONTCLAIR, N. J.

Passaic-Bergen Lumber Co. Lumber and Building Materials Lawrence St. and Erie R. R. EAST ORANGE, N. J. Tel. Orange 3030

B. H. & S. AUTO WRECKERS, Inc. LAMPS, TUBES and TIRES SEATS and CUSHIONS WIND SHIELDS, MAGNETOS PHONE 3734 19 ELM STREET, MONTCLAIR, N. J.

FRESCO PAINTERS and DECORATORS 19 BROOKFIELD ROAD CHARLES ROGGHE & SON UPPER MONTCLAIR Telephone 3017

Sussman

Sussman Israel (Service Garage) 654 Bloomfield av h at Caldwell
Sutera Gustave barber 237 Park h do
Sutherland Ethel tchr M High School res 10 James
—Wilfred T clk NY h 15 Marion rd
Suttler Earnest chauffeur res 62 Greenwood av
Sutton David A res 44 Montclair av
—Edmund H res 94 Midland av
—William H Jr clk h 94 Midland av
Svenson Daniel M h 4 Alvin pl
—John auto dealer 370 Bloomfield av h 401 N Fullerton av
Svetti Maria wid Pasquale h 41 Glen Ridge av
Swallow Charles S h 301 Orange rd
Swan Alfred elec eng h 3 Seneca pl
—Evelyn res 3 Seneca pl
—Hylton h 5 Seneca pl
—John J eng h 296 Claremont av
—Marion M res 3 Seneca pl
Swanson Arthur rem to Glen Ridge
—Arthur policeman h 32 Montclair av
—Charles B eng h 95 Valley rd
—Charles H rem to East Orange
—Eric carp h 6 George
—Fabian A chemist NY h 17 Waterbury rd
—Hugo rem to Glen Ridge
—Josephine Mrs rem to Glen Ridge
—see Swenson
Swartz Jesse forester h 570 Bloomfield av
Swat Lonney lab h 30 William
Swedish Baptist Church 13 Trinity
—Congregational Church 17 Valley rd
—Evangelical Lutheran Church 207 Glen Ridge av
Sweeney Joseph A painter res 58 Pleasant av
Sweet William res 83 Pleasant av
Swenarton W Hastings lawyer NY h 308 N Fullerton av
Swenson Augusta wid Swen h 72 Chestnut
—Charles clk NY h 11 Portland pl
—George T elect res 72 Chestnut
—Irving clk NY res 3 Dodd
—John O mach h 15 Oxford
—John S painter h 52 Montague pl
—John S carp h 3 Dodd
—Lawrence contractor h 51 Walnut
—Olive res 67 N Willow

ORANGE QUARRY CO. Crushed Trap Rock For Roads and Concrete Construction EAGLE ROCK AVENUE Telephone 4022 WEST ORANGE, N. J.

J. H. CONNOR COAL CO., PITTSTON
THE PEERLESS ANTHRACITE

Takes Charge of Clients' Securities and Attends to all Details
FIDELITY UNION TRUST COMPANY
NEWARK, N. J.
BROAD AND BANK STREETS
Acts as Executor, Assignee, Guardian and Administrator
EARL C. WOODWORTH
ESSEX FELLS AND CALDWELL PROPERTIES
240 BLOOMFIELD AVE. Phone 161 CALDWELL, N. J.

Swenson
—Oscar carp h 67 N Willow
—Victor carp res 27 N Willow
Swersky Abraham butcher h 155 Bloomfield av
Swetland Horace M h 39 Afterglow way
Swett A H Jr res 41 S Willow
Swift Imogene A res 108 Midland av
—Lucy wid Oliver F res 93 Lincoln
—William H janitor h 61 S Fullerton av
Swiney William F h 217 Glen Ridge av
Swords Edward J woolens NY h 92 High
Sykes Martha E wid Edward res 16 Glenwood rd
Sylvan Agnes H res 24 Brunswick rd
—H Peter v pres NY res 24 Brunswick rd
—Ralph E res 24 Brunswick rd
Sylvester Alphonso lab res 66 Chestnut
—Arthur h 177 Christopher
—Arthur Jr student res 177 Christopher
—Doris C student res 177 Christopher
Synnott Jane res 34 S Fullerton av
—Martin J physician 4 The Crescent h 34 S Fullerton av
—Paul J student res 34 S Fullerton av
Syrett Eugene rem to East Orange
—Frank H woolens NY h 87 Park
—William C rem to Bloomfield
Syroboiarsky Hannah res 403 N Fullerton av

TABOR GENE nurse 16 Walnut Crescent res do
Tafaro Giuseppe printer res 61 Glen Ridge av
—Grazia wid Donato h 61 Glen Ridge av
—Vito blksmith h 28 Glen Ridge av
—William painter h 48 Greenwood av
Taff Alfred A h 22 Upper Mountain av
—Doris res 22 Upper Mountain av
—Grant E broker NY res 22 Upper Mountain av
Taffaro Thomas gardener h 53 Glen Ridge av
Taft Charles H rem to New York city
—Frank h 152 Gates av
—James H broker NY h 209 Lorraine av
—James H Jr broker NY res 209 Lorraine av
—William H student res 152 Gates av
Taglio Antonio lab h 11 Sylvan pl
Talbot Anna Mrs h 16 Talbot
—Elizabeth res 39 S Fullerton av
—Reginald A clk PO h 34 Central av
—Robert F mgr 604 Valley rd res 710 do

Real Estate MURDOCH-FAIRCHILD CO. Insurance
Opp. D., L. & W. R. R. Station MONTCLAIR, N. J. Telephone 6900

BLOOMFIELD TRUST COMPANY
Member Federal Reserve System
Acts as Executor, Guardian, Administrator, Trustee, Registrar and in any other Fiduciary Capacity.

Talcott

Talcott Charles C stationer NY h 191 Montclair av
—Mabel tchr M High School res 4 Duryea rd
Talley Clarence B tailor 132 Bloomfield av h at Newark
Tallmadge Webster mech eng h 7 Claremont pl
Talmage Belle N h 363 Upper Mountain av
—Mary W h 363 Upper Mountain av
Talucci Giuseppe emp water dept h 13 Wheeler
Tamico Angelo lab h 56 Willowdale av
Tams James E M clk h 125 Cooper av
Tanesa Grazia wid Nicolo h 53 Glen Ridge av
Tanzer Stephen mech h 165 Pine
Tapley LeRoy chauffeur h 11 Montague pl
Tappen Henry N clk NY h 84 Midland av
Tarkington Mary nurse 1 Union res do
Tarleton Robert M clk h 201 Inwood av
TARZY MASUD W tailor 106 Watchung av h at Paterson N J
Tate Alfred H railway mail clk res 32 Lexington av
—Cecil W ins NY h 49 Brunswick rd
—Edwin W osteopath Newark h 114 Edgemont rd
—George gardener res 42 Maple av
—James driver res 27 Glen Ridge av
—James F bkkpr NY h 516 Valley rd
—Rodney rem to Silver Lake
—Sophie Mrs h 47 Greenwood av
—Susie res 15 Pine
—William chauffeur h 40 Cross
Taub Esther Mrs ladies' wear 365 Bloomfield av h do
Taurello Guglielano rem to Newark
Taylor Alvin M chemicals NY h 19 Erwin Park rd
—Andrew J res 24 N Willow
—Archibald R eng NY h 113 Essex av
—Arthur G h 30 Franklin pl
—Cassell res 23 Maple pl
—Charles E emp NYTelCo res 600 Bloomfield av
—Clarence lab res 191 Forest
—Claude S h 120 Chestnut
—Clifford T bkkpr NY h 221 Montclair av
—Cora wid Charles E h 22 Central av
—Dorothy A nurse Mountainside Hospital res do
—Edith L res 7 Walnut Crescent
—Edward S student res 31 Clinton av
—Elizabeth librarian NY res 38 N Willow
—Elizabeth W steno 483 Bloomfield av h at Paterson
—Estelle Mrs h 21 New
—Frank E com trav h 121 Wildwood av

CALDWELL BUILDERS' SUPPLY CO. LUMBER, BUILDING MATERIAL
J. F. GLASBY, President and Treasurer
Telephone 400 Caldwell
Roseland Ave. and Erie Railroad, Caldwell, N. J.

THE SLAYBACK-VAN ORDER COMPANY
Lumber, Masons' Materials, Coal, Wood and Ice Phone 28 CALDWELL, N. J.

JOHN BLONDEL & SON. Superior Anthracite COAL.

MABEL A CORBY REAL ESTATE
Montclair Tel. 2401

Taylor

—Frederick H h 85 Porter pl
—Garven H h 8 Norman rd
—George h 60 Portland pl
—George Jay teacher music (46) 427 Bloomfield av h 46 Llewellyn rd
—G Howard carp res 14 St Luke's pl
—Harry clk res 600 Bloomfield av
—Harry E adv NY h 25 Parkway
—Helen K res 14 St Luke's pl
—Henry Ling physician h 31 Clinton av
—Herbert A bkkpr h 138 N Fullerton av
—James mfr NY h 35 Park
—James W h 600 Bloomfield av
—Jesse R v pres NY h 63 Melrose pl
—John mgr 110 Walnut res 59 do
—John B student res 158 Walnut
—John H (John H Taylor & Bro) 219 Glen Ridge av h 9 Trinity pl
—John H waiter h 23 Maple pl
—John H & Bro (John H and William W Taylor) plumbers 219 Glen Ridge av
—John S pictures NY h 7 Walnut Crescent
—J Saunders eng Arlington h 245 Orange rd
—Margaret C h 38 Montague pl
—Mary E res 117 Wildwood av
—Mary H Mrs (Gage & Taylor) 35 Park h do
—Mary M wid Warren S h 14 St Luke's pl
—Matthew E chauffeur h 25 Maple pl
—May V tchr res 158 Walnut
—Mfg Co mfrs steel garages 219 Glen Ridge av
—Osborn K clk NY res 121 Wildwood av
—Philip B mech eng res 31 Clinton av
—Rachel tchr res 372 Claremont av
—Robert eng DL&WRR h 38 N Willow
—Robert h 162 Walnut
—S Guy student res 1 Duryea rd
—Susan Mrs rem west
—Thomas clk res 25 Sherman
—Thomas H rem to Middletown Conn
—Trevor clk NY res 35 Park
—Walter W com merchant NY h 1 Duryea rd
—Warren F mgr W Orange res 38 Montague pl
—Wesley res 83 Pleasant av
—William driver res 4 Washington
—William H mgr NY h 490 Park
—William L painter h 6 Walnut Crescent

CORBY-LEWIS CONCERT SONG
Montclair Tel 2401

JOHN HEYRICH, Inc. GENERAL TINSMITHS AUTO RADIATOR REPAIRING 82 VALLEY ROAD, MONTCLAIR, N. J. OFFICE AND SHOP ELEPHONE 3508

ESSEX TITLE GUARANTY & TRUST CO. MONEY TO LOAN. SECURITIES FOR SALE. 483 BLOOMFIELD AV., MONTCLAIR

Real Estate
481 Bloomfield Ave.
MONTCLAIR
L. W. DURSTINE
Insurance
Telephone
6 4 5 5

A. C. BURKE Automobile Coach Work
Bodies Built to Order
Body Repairing
Painting, Trimming and Metal Work
103-105 WALNUT ST.
MONTCLAIR, N. J.
Telephone 4542

Taylor
—William W (John H Taylor & Bro) 219 Glen Ridge av h 158 Walnut
—William W Jr student res 158 Walnut
—Zebina D buyer Newark h 81 Claremont av
Tchounis Efstathios cook h 14 N Willow
Tebout Mary res 83 Pleasant av
Tedeschi Michael shoemaker 57 Maple av res inq do
Tedesco Anthony gardener h 126 Wildwood av
—Frank J res 126 Wildwood av
—James J mech h 121 Alexander av
—Nicola shoemaker 25 Greenwood av res 62 Mission
Teeple Charlotte M res 185 Montclair av
—John E chemist NY h 185 Montclair av
—John H student res 185 Montclair av
Teissier Carmen tchr res 10 Sutherland rd
—Josepha Mrs res 10 Sutherland rd
Teller Daniel W hoseman h 23 Brookfield rd
Tempesto Donato lab h 26 Cherry
Temple Albert rem to East Orange
—Albert salesman h 445 Orange rd
—Ella rem to East Orange
—Francis R broker NY h 383 Upper Mountain av
—Frederick C h 10 Union
—Irene A bkkpr 22 Valley rd res 10 Union
—Leon B clk h 393 N Fullerton av
—William Jr foreman H P Brown h 16 Washington
—William T chauffeur res 10 Union
Tener Ethel res 200 S Mountain av
—Hampden E director NY h 200 S Mountain av
—Wilfred res 200 S Mountain av
TenEyck William E res 128 Claremont av
Tenney Dwight mech eng h 44 Harvard
—Elizabeth R student res 66 Plymouth
—George T far res 66 Plymouth
—Levi S lawyer NY h 66 Plymouth
—Malcolm clk res 66 Plymouth
Tenuto Giovanni lab h 22 Sherman
Terhune Charlotte wid Abram B h 157 N Mountain av
—Elliott C shipping clk NY res 157 N Mountain av
—Marion tchr M High School res 157 N Mountain av
—Perry W clk NY res 157 N Mountain av
—Peter carpenter 800 Valley rd res do
TERLIZZI MIKE contractor 69 Wildwood av h do—See p 29
Tero John confectionery 71 Bay res inq do
Terrell Marion T Mrs h 73 Orange rd

WILLIAM S. ROE, *Merchant*
15-31 RIVER STREET General Factory Supplies
Tel. Mulberry 3700 Newark, N. J.

James A. Coe & Co.
Office and Warehouses
395-401 WASHINGTON ST.
NEWARK, N. J.
Telephone 2675 Mulberry
Iron and Steel
Copper, Tin, Zinc

PHONE 19 R. H. SEE COAL CO. 131 Bloomfield Ave. Montclair

Rents Boxes of Different Sizes at Moderate Rates
FIDELITY UNION TRUST COMPANY
NEWARK, N. J.
BROAD AND BANK STREETS
Conducts Largest Safe Deposit Vaults in the State

Terrico

Terrico Michele lab h 40 Sherman
Terry Albert L janitor State Normal School h 114 N Fullerton av
—Harry W h 17 Warfield
—Roy V mech eng h 37 Tichenor pl
—T J h 100 Lincoln
Terwilleger George W h 135 Buckingham rd
Testa Domenico barber h 46 Maple av
—Giuseppe lab h 29 Glen Ridge av
—Giuseppe lab res 108 Pine
—Michele rem to Nutley
—Natale lab h 43 Cherry
—Salvatore lab h 28 Sherwood
Tetamore William B res 439 Washington av
Teter Walter C h 74 S Mountain av
Teunion Mary clk res 614 Valley rd
Texas Co The oil dealers 2 Orange rd
Thacker Francis res 171 Lincoln
Thackston Charles M tel opr h 16 Montague pl
Thalheim Carl O importer NY h 48 Myrtle av
Thatcher Harvey B carp h 165 Harrison av
—Russell N clk NY h 354 N Fullerton av
Thayer Gordon G emp DL&WRR h 69 N Fullerton av
—Harriet wid Eugene B h 49 Union
Thethaway Joseph mfr Newark res 29 James
Thieringer Anna M steno 40 Spring res 80 N Fullerton av
—Frederick printer h 42 N Willow
—Gottlob carp h 80 N Fullerton av
—Herman mech eng res 80 N Fullerton av
—John clk res 80 N Fullerton av
—John M eng h 98 Forest
Thoman Ida res 42 Norman rd
Thomas Alice M tchr res 146 Walnut
—Anna hairdresser 176 Bloomfield av res 21 Hartley
—Arthur H elect res 71 Portland pl
—Catherine res 61 S Fullerton av
—Charles E mgr NY h 112 Park
—Deidamia Mrs h 617 Bloomfield av
—Elizabeth milliner 490 Bloomfield av h at Jersey City
—Frances L milliner res 71 Portland pl
—George chauffeur h 21 Hartley
—George W gardener res 60 Glen Ridge av
—Helen M res 137 Central av
—John chauffeur res 70 Greenwood av

MONTCLAIR DECORATING COMPANY Wall Papers

4 Per Cent. Interest Paid on Time Accounts The Watsessing Bank Watsessing Centre

42 Spring St.
Montclair, N. J.
Tel. 4040
SIMPSON-MERRITT CO. Real Estate Brokers INSURANCE AGENTS

PRIVATE FUNERAL PARLORS
532 BLOOMFIELD AVENUE
MONTCLAIR
W. N. KNAPP & SONS
Phone
MONTCLAIR 104
Res. Phone
MONTCLAIR 5712

Thomas
—John W Rev pastor Emanuel A M E Church h 14 Miller
—Joseph C chauffeur h 20 Linden av
—Josephine Mrs res 5 Godfrey rd
—Katherine M res 137 Central av
—Lavinia cook res 20 Linden av
—Leonard W with P S Gas Co 695 Bloomfield av h at Little Falls
—Mabel E clk Newark res 59 Cambridge rd
—Mary C nurse (31) 427 Bloomfield av h do
—Mary E wid Charles C h 12 William
—Mary M wid George L h 137 Central av
—Maud S tchr Hillside Junior High School res 55 Church
—Merrill butler res 20 Elmwood av
—Patrick lab h 34½ Central av
—Percy H elec eng NY h 346 Park
—Robert emp 18 Christopher res do
—Theodore W steno 695 Bloomfield av h at Verona
—Victor C insp PSRyCo res 65 Portland pl
—William waiter res 24 Spring
—William Jr clk Orange res 24 Spring
—William C h 71 Portland pl
—William H chauffeur h 21 Elmwood av
—William K clk NY h 142 Walnut
Thompson Alice tchr State Normal School res 42 Church
—Charles D real estate NY h 218 Valley rd
—Edward rem to Princeton
—Frank F physician 18 Elmwood av h do
—George rem to Newark
—George P lab h 10 Charles
—Henry lab h 14 Hartley
—James h 35 Elston rd
—Joseph S butler 83 High res do
—Marion tchr M High School res 68 Orange rd
—Robert C ins Newark h 119 Montclair av
—William M lab h 80 Pine
Thomson Anna rem to Connecticut
—George M salesman h 17 N Mountain av
—George P rem to Connecticut
—James C res 188 Bellevue av
—Robert h 22 Oxford
Thoombeck Thomas C h 9 Princeton pl

SEE US ABOUT THE PAINT YOU NEED.
NEWARK GLASS CO. OILS, PAINTS, BRUSHES.
273 & 275 MARKET ST. NEWARK, N. J.

THE PITTS CO. ROOF REPAIRS
Tel. Mulberry 1124 58 Park St., Newark, N. J.

Bank of Montclair
THRIFT DEPARTMENT
4 PER CENT.
June 1 and December 1

Thorburn

Thorburn Harriet S tchr Kimberly School h at New York city
Thorn Helen res 108 Elm
—James chauffeur h 30 Myrtle av
Thornall Clarence E lawyer NY h 30 Fairfield
Thorne Harold B banker NY h 83 High
—Harold B Jr lawyer NY res 83 High
Thornhill Arthur B lab res 215 N Fullerton av
—Beecher W chauffeur h 215 N Fullerton av
—Ernest janitor h 42 Central av
Thornton Beatrice A Mrs clk 537 Bloomfield av res 334 do
—James F beverages 211 Bloomfield av h 334 do
—John H elect h 344 Bloomfield av
—John H Jr res 344 Bloomfield av
Throop Charles C clk NY res 90 Park
—Frances steno NY res 90 Park
—Llora clk NY res 90 Park
—Walter S lawyer NY h 90 Park
Thrower Alexander chauffeur h 142 Maple av
Thum Ernest E cashier NY h 34 Aubrey rd
Thunell Gustave elect res 610 Valley rd
Thurston Dudley com trav h 47 N View av
—George chauffeur res 169 Bloomfield av
—Henry B h 202 Inwood av
—Henry W tchr h 215 Walnut
—Robert R rem to Chicago Ill
Tibbs George lab h 19 Cross
—Harold H res 30 Central av
—Ralph mech h 69 Mission
—Randolph P lab res 30 Central av
—Richard J janitor h 30 Orange rd
—Thomas real estate 30 Central av h do
Tichenor Bert B bkkpr h 42 N Willow
Tichnor Halsey T real estate Newark h 249 Orange rd
Tierney Bernard T rem to Butte Mont
—Carrie Mrs h 617 Bloomfield av
—James clk res 134 Valley rd
—John A mgr 659 Bloomfield av res 134 Valley rd
—Joseph mason h 134 Valley rd
—Joseph Jr ladderman h 515 Bloomfield av
—Katherine B tchr State Normal School res 79 Montague pl
—Nora tel opr res 134 Valley rd
—William gardener h 41 Portland pl
Tietenberg Arthur h 64 Central av

Phone CROWELL—B. B. 0240 For Lumber

ALEXANDER FORBES & CO.
"SEEDSMEN"
115 MULBERRY ST.
Forbes Seeds
PLANTS · BULBS · FERTILIZERS
· DAILY LOCAL DELIVERY ·
Telephone Market 4578

TREACY-DAWSON & CO.
Automobile, Coach Work
Refinishing
14 FRINK ST., near Erie Depot
Telephone 6051 MONTCLAIR, N. J.

EATON'S SEED STORE
Seedsmen
Montclair, N. J. Newark, N. J.

Tietz

Tietz Agnes Mrs res 223 Bellevue av
Tilander Charles photo engraver res 5 Mountain pl
Tillinghast Elbert R mgr NY h 444 Park
Tillman William broker NY res 39 S Fullerton av
Timbers James lab h 27 Bay
Timble Henry elect h 20 Mission
Timmons Elsie M student res 130 Gates av
—William T h 130 Gates av
Tinker Wellington H sec NY h 74 Oakwood av
Tinkham Clifford M mgr 615 Grove res 509 Park
—Julian R prop Applegate Farm 615 Grove h 509 Park
Tintle Mary h 35 Orange rd
Tipper Frederick W dry goods NY h 191 Fernwood av
Tirico Antonio B physician 9 Clover Hill pl h do
—Beniamino rem to Europe
—Josephine res 9 Clover Hill pl
Tisdall Henry A (Tisdall & Wood) 615 Valley rd h at Verona
—& Wood (Henry A Tisdall and Raymond E Wood) grocers 615 Valley rd
Tissington Charles H h 107 S Mountain av
—Richard A architect NY res 107 S Mountain av
Titus Melville insurance broker NY h 134 Watchung av
—Susan E res 43 Franklin pl
Toal A R clk h 42 Aubrey rd
Tobey Marjorie B tchr res 110 Midland av
Tobler Jacob importer NY h 27 Marion rd
Todd Andrew clk 695 Bloomfield av h at Caldwell
—Margaret E gen sec Altruist Society 213 Glen Ridge av res 24 Hillside av
—William McCraven res Hotel Montclair
Tolkowsky Samuel M clk 92 Walnut res 149 Claremont av
Tomasono Antonio res 79 Bay
Tomeo Carmine lab h 10 Sherwood
Tomkins Catherine wid William res 114 Claremont av
—F Alexander h 114 Claremont av
Tomlinson Emma Mrs res 51 Plymouth
—Roy E h 129 Union
Tommins Margaret Mrs h 214 Valley rd
Tompkins Jennie S wid John W h 197 Inwood av
—Louis W silks NY h 771 Valley rd
—Ruth Mrs h 163 Bellevue av
Tomquins Henry lab res 8 Hartley

B. H. & S. AUTO WRECKERS, Inc.
19 ELM STREET, MONTCLAIR, N. J. PHONE 3734
SPRINGS, BEVEL-GEARS and PINIONS, CARBURETORS, WHEELS

CHARLES ROGGHE & SON UPPER MONTCLAIR
FRESCO PAINTERS and DECORATORS
19 BROOKFIELD ROAD Telephone 3017

ORANGE QUARRY CO. Crushed Trap Rock
For Roads and Concrete Construction
EAGLE ROCK AVENUE Telephone 4022 WEST ORANGE, N. J.

Real Estate FRANK H. CORSON Insurance
375 BLOOMFIELD AVE. Phones 7235-5988 MONTCLAIR

Pays Interest on Balances of $1,000 or More
FIDELITY UNION TRUST COMPANY
NEWARK, N. J.
BROAD AND BANK STREETS
The Commercial Banking Department of the

Tonnele

Tonnele Theodore h 39 Cedar av
—Theodore M lawyer NY res 39 Cedar av
Toomey Daniel horseshoer 73 N Willow h 4 George
—Frederick J ins agt h 38 N Willow
Topler Chauncey M h 412 Upper Mountain av
Topping Harry T clk NY h 17 Glenwood rd
—Thomas H Rev h 22 Glenwood rd
Tornello Albert mach h 12 Frink
—Daniel mech res 12 Frink
—Donato lab h 24 Grant
—Gaetano gardener h 12 Frink
—Salvatore lab h 24 Grant
Torney Mildred res 61 S Fullerton av
—Mildred Mrs h 61 S Fullerton av
—Robert res 61 S Fullerton av
Tornillo Daniel chauffeur h 135 Forest
Torrens Elizabeth clk res 107 Grove
—Eva clk NY res 107 Grove
—Grace F wid William res 38 Erwin Park rd
—Helen H res 38 Erwin Park rd
—Joseph publisher NY h 188 Claremont av
Torro Antonio lab h 38 Sherman
Tosone Modestino lab h 34 William
Tostewin George clk h 10 Jefferson pl
Toussant Charles boarding house 239 Claremont av h do
Tower Aletta L h 68 Lloyd rd
—Alice res 175 Orange rd
—Warren L res 68 Lloyd rd
—William H Rev h 175 Orange rd
Towner Clifford h 88 Edgemont rd
Townes Willard lab h 22 Linden av
Townley Holley R h 534 Upper Mountain av
Townsend Arthur h 12 Brookfield rd
—Arthur O lawyer NY h 45 Lloyd rd
—Charles E adv agt res 45 Lloyd rd
—Dallas S lawyer NY res 43 Highland av
—Edward W postmaster and author h 246 Upper Mountain av
—Elizabeth res 45 Lloyd rd
—Frederick B res 130 Clarewill av
—Gerard B lawyer h 67 Porter pl
—Gerard B Jr student res 67 Porter pl
—Henry C h 130 Clarewill av
—Henry C Jr h 130 Clarewill av
—William H salesman res 28 Irving

Real Estate MURDOCH-FAIRCHILD CO. Insurance
Opp. D., L. & W. R. R. Station MONTCLAIR, N. J. Telephone 6900

BLOOMFIELD TRUST COMPANY
Member Federal Reserve System
Manganese Steel Safe Deposit Vaults afford absolute security
Storage Facilities For Trunks and Bulky Packages

PASSAIC-BERGEN LUMBER CO. LUMBER AND BUILDING MATERIALS
Lawrence St. and Erie R. R. EAST ORANGE, N. J.
Tel. Orange 3030

Townsend
—William W broker NY h 264 N Mountain av
Tozzali Francesco lab h 146 Forest
Tozzoli Vito lab h 184A Forest
Trachsel Marie res 217 Lorraine av
Tracy Elizabeth C res 292 Orange rd
—Florence I res 181 Summit av
—Michael chauffeur h 219 Glen Ridge av
—Millie M wid Egbert W h 181 Summit av
—William I res 181 Summit av
Traeger Anthony J (F W Traeger & Sons) 59 Forest res do
—Barbara M res 59 Forest
—Frank G (F W Traeger & Sons) 59 Forest res do
—Frank W (F W Traeger & Sons) 59 Forest h do
—F W & Sons (Frank W Frank G and Anthony J Traeger) wood turners 59 Forest
Tragerman Philip H furrier h 334 Bloomfield av
Tramer George C druggist 293 Bloomfield av h 62 N Willow
Tranberg Severin clk h 88 Pine
Trapani Francesco h 7 Clover Hill pl
Trasburger Perry h 68 Hawthorne pl
Traub Maurice D pres Marion-Irene Inc 430 Bloomfield av h at Ridgefield Park
Traute Henry C res Hotel Montclair
Trautschold Reginald h 89 Edgemont rd
Trautvetter Albert N res 427 Grove
—Carl W mech eng h 427 Grove
—Roy W res 427 Grove
Traver Alva F h 258 N Mountain av
Travers George W mfr NY h 208 Orange rd
Travis Alfred res 8 Emerson pl
—Anna wid Ira res 5 S Mountain av
—Avis G res 8 Emerson pl
—Charles B civil eng h 168 Summit av
—Leonard E h 8 Emerson pl
—Thomas Rev pastor Watchung av Congregational Church h 149 Watchung av
TREACY-DAWSON & CO Richard B Treacy prop automobile coach work refinishing 14 Frink n Erie depot—See foot lines
—Margaret wid Richard h 83 Grove
—Rebecca tchr res 83 Grove
—Richard B (Treacy-Dawson & Co) 14 Frink h 33 Montclair av
Trecartin Cyrus S h 50 Aubrey rd

CALDWELL BUILDERS' SUPPLY CO. J. F. GLASBY, Pres. and Treas.
LUMBER, BUILDING MATERIAL
Tel. 400 Caldwell Roseland Avenue and Erie Railroad, Caldwell, N. J.

REAL ESTATE AND INSURANCE STANTON CO. HINCK BUILDING Telephone 6235 MONTCLAIR, N. J.

MABEL A CORBY REAL ESTATE Montclair Tel. 2401

Tredennick

Tredennick Mark C builder NY h 42 Harrison av
Trelease Frank elect h 110 Claremont av
Trenbath Robert W Rev rector St James Church h 163 Cooper av
Trench Julia Mrs res 4 Dey
Trimble Henry W lawyer (Ames & Crane) 483 Bloomfield av and town recorder (8) 647 Bloomfield av h 25 Laurel pl
Trippett Dorothy L steno Bloomfield res 68 Montclair av
—Emily V steno Newark res 68 Montclair av
—Harry town clk (4) 647 Bloomfield av h 68 Montclair av
—Josephine E nurse 68 Montclair av res do
—Wesley H rem to Verona
Tritle John S h 80 Norwood av
Trojan Beef Co meat market 521 Bloomfield av
Troll George J h 110 Lorraine av
Trott Henry S accountant h 216 Montclair av
—Lauretta steno Newark res 140 Walnut
Trout Almeda M student res 103 Beverly rd
—Robert E v pres Bloomfield h 103 Beverly rd
Trovato Ambrosio lab h 40 Sherman
Trowbridge Mason salesman h 126 Cooper av
—William L hardware NY h 19 Brunswick rd
Truax Chester M h 260 Park
Truesdell Jessie E res 45 Orange rd
—Mary bkkpr res 45 Orange rd
—Matilda wid Thomas h 45 Orange rd
—Paul E dentist 45 Orange rd res do
—Thomas clk 38 Valley rd res 45 Orange rd
Truex Charles O lawyer NY h 4 Frances pl
Truman Sidney h 617 Bloomfield av
Trumbull Alonzo res 27 Hillside av
—Burton P h 242 Bellevue av
—Morris K rem to Baltimore Md
Trump Harold S mgr NY h 181 Claremont av
Truxton Joseph D salesman NY h 11 Elston rd
Tryon J Douglass h 120 Lorraine av
—Joseph H engraving NY h 9 Upper Mountain av
—Marjorie res 9 Upper Mountain av
—Russell pressman h 7 Oxford
Tucci Giuseppe rem to Verona
—Michael barber h 38 William
—Salvatore mason h 40 Maple av
Tucker Albert R mgr Arlington h 5 Morningside av

CORBY-LEWIS CONCERT SONG Montclair Tel. 2401

Newark Technical School 367 High St. Newark, N. J. A State School for Industrial Education
College and Evening Classes. Evening Courses in Technical Branches Book of Information Sent on Request ALLAN R. CULLIMORE, Director

ESSEX TITLE GUARANTY & TRUST CO. GUARANTEEING TITLES A SPECIALTY. Every facility for quick and accurate work. 483 BLOOMFIELD AV., MONTCLAIR

Real Estate
481 Bloomfield Ave.
MONTCLAIR
L. W. DURSTINE
Insurance
Telephone
6 4 5 5

A. C. BURKE Automobile Coach Work
Bodies Built to Order
Body Repairing
Painting, Trimming and Metal Work
103-105 WALNUT ST.
MONTCLAIR, N. J.
Telephone 4542

Tucker

—Alice Mrs housekpr 502 Bloomfield av
—Berlis Y porter h 190 Bloomfield av
—Caroline wid Joseph h 15 Grove ter
—Elsie B Mrs restaurant and hairdresser 190 Bloomfield av res do
—James lab h 201 N Fullerton av
—Louis lab h 11 Charles
—Murray E h 69 Cedar av
—William ice dealer h 5 Walnut pl
—Wilson H dry goods NY h 9 Prospect ter
Tudor James H civil eng res 41 S Willow
Tuers Charles A far h 56 Alexander av
—David artesian wells 288 Orange rd h do
—Edward far h 40 Alexander av
—Herbert far h 20 Alexander av
—Mary wid Joseph h 21 Charles
Tufts Catherine C res 22 Melrose pl
—Frank E clk NY h 22 Melrose pl
Tully Albert J creditman NY h 45 Montague pl
Tunison Abby wid Amedee h 13 Forest
—Ida I res 13 Forest
Tunney Hugh excavating and grading 517 Bloomfield av h do
Tupper Bertha B Mrs res 293 Park
—Frank E h 5 Ingleside rd
—Valentine R h 9 Carteret
Turnbull Frank S h Crestmont rd
—Henry P v pres Montclair National Bank 199 Watchung av h 225 Midland av
Turner Arthur B prof NY h 245 N Mountain av
—Blanche wid Hayward h 25 New
—Charles lab h 57½ Forest
—Charles M importer Passaic h 132 Christopher
—Coll J broker NY res 25 Prospect av
—David lab res 5 Park
—Emilie wid James res 113 Park
—Fennel P rem to New York city
—Harold J tchr High School res 245 N Mountain av
—Isabella res 25 Prospect av
—Isabella J wid C James h 25 Prospect av
—James h 61 N Willow
—James res 25 Prospect av
—John Mrs h 60 Glen Ridge av
—John H driver h 27 Bay
—Lewis lab h 61 Glen Ridge av
—Mary wid Henry C res 5 Park

WILLIAM S. ROE, Merchant
15-31 RIVER STREET Pulleys, Hangers and Belting
Tel. Mulberry 3700 Newark, N. J.

James A. Coe & Co.
Office and Warehouses
395-401 WASHINGTON ST.
NEWARK, N. J.
Telephone 2675 Mulberry
Iron and Steel
Copper, Tin, Zinc

PHONE 19 **R. H. SEE COAL CO.** 131 Bloomfield Ave. Montclair

Issues Letters of Credit and Travelers' Checks

FIDELITY UNION TRUST COMPANY
NEWARK, N. J.
BROAD AND BANK STREETS

Guarantees Titles to Real Estate in New Jersey

Turner
—William J dentist NY res 25 Prospect av
—William W h 297 Park
Turney Fred eng res 111 Elm
Turtle Harry F linens NY h 60 Bellevue av
Turton Esther dressmkr res 335 Orange rd
—Eva dressmaking school (47) 427 Bloomfield av res 335 Orange rd
—Grace M sec NY res 335 Orange rd
—Maria h 335 Orange rd
Tutcelli Carmine lab h 205 N Fullerton av
Tuthill Anne res 64 Upper Mountain av
—Frank L insp PSGasCo h 64 Upper Mountain av
Tutino Emma clk NY res 217 Watchung av
—James h 217 Watchung av
—Mathilda clk NY res 217 Watchung av
—Murico res 217 Watchung av
Tuttelman Louis buttons NY h 74 Grove
Tuttle Colton C h 97 Beverly rd
—Durrell I banker NY h 9 Warren pl
—George printer res 219 Walnut
Tuxbury Luna B h 99 Harrison av
Twaddell Howard O h 10 Norman rd
Twoling Katherine h 113 Claremont av
Twomey Mary S wid Frank h 49 N View av
Tygar Walter res 8 Seymour
Tyler Genevieve E tchr res 158 Orange rd
—John lab h 43 Gray
—John R chauffeur h 16 Mission
—Phoebe A R wid Lanchert D author h 158 Orange rd
—Ruth A tchr res 158 Orange rd
—Vivian res 4 Gray
—W Eugene porter h 129 Valley rd
Tymeson Lester W asst supt Mt Hebron Cemetery h 53 Mt Hebron rd
Tyren Ivar rem to Verona
Tyrie Mary M nurse Mountainside Hospital res do
Tyrrell Minar R res 227 Glen Ridge av
Tyson Alfred lab res 30 Valley rd
—George E chauffeur h 111 Maple av

U-DRIVE AUTO RENTING CO autos to rent 52 Valley rd
Ucci Lucy Mrs h 14 Glen Ridge av
Uhler Alfred M rem to Massachusetts
—Evelyn student res 91 Lincoln
—Harris H v pres NY h 91 Lincoln

MONTCLAIR DECORATING COMPANY
Over Five Years Doing Satisfactory Painting and Decorating
225 GLEN RIDGE AVENUE
MONTCLAIR, N. J.

The Watsessing Bank - **Watsessing Centre**
Interest of 3% paid on Checking Accounts.
Interest of 4% paid on Time Accounts.

MACHINES RENTED BY THE WEEK OR MONTH
Singer Sewing Machine Shop 162 BLOOMFIELD AVE. Telephone 7244 BLOOMFIELD, N. J.

Ulrich

Ulrich Edwin A clk NY res 63 Claremont av
—Francis M sec NY res 63 Claremont av
—Frederick clk NY h 63 Claremont av
—Frederick Jr salesman res 63 Claremont av
—Jacob mgr 521 Bloomfield av h at Maplewood
Ulrikson Elmer boarding house 36 Clover Hill pl h do
Underhill Annie h 500 Bloomfield av
—Florence Mrs rem to Rome Italy
—Sarah dressmaker 500 Bloomfield av h do
—W Wilson h 395 Claremont av
Underwood Walter B osteopath (37) 427 Bloomfield av h at Bloomfield
Unger Mary A clk Newark res 237 Grove
Unglaub Otto Jr auto repairer 206 Glen Ridge av h at Bloomfield
Union Baptist Church 56 Portland pl
—News Co DL&WRR depot
United Cigar Stores Co cigar dealers and druggists 636 Bloomfield av

UNITED STATES GOVERNMENT DEPARTMENT

—Montclair Post Office 420 Bloomfield av and Upper Montclair Station 244 Bellevue av
United States Shoe Repairing Co Harry Dalya prop 540 Bloomfield av
Unity Church 67 Church
Untiedt Marie nurse Mountainside Hospital res do
Upham Frederick E salesman h 334 Bloomfield av
Upper Montclair Country Club and Golf Links Grove n Clarewill av
Upton Augustus H h 102 Midland av
—Frank supt pasteurizing dept 125 Glen Ridge av h at Caldwell
—Frederick C clk h 147 Bloomfield av
—Jacob K h (24) 65 Union
UP-TOWN GARAGE J Howard Rupracht prop general auto repairers 679 Bloomfield av—See p 7
U S Provision Co (Pasquale Inserra and Harry Fusco) meat market 95 Forest
Usher Clarence L h 124 Elm
—Fred W collector 695 Bloomfield av h at Bloomfield
—George W glazier h 147 Bloomfield av
—Howard L h 3 Lansing pl
—Norman rem to Verona
Utter Herbert L sec NY h 36 Fulton
—Laurens A student res 36 Fulton

A CONVINCING ARGUMENT "OUR PAINT". NEWARK GLASS CO. OILS, PAINTS, BRUSHES. 273 & 275 MARKET ST. NEWARK, N. J.

FUNERAL DIRECTORS 532 BLOOMFIELD AVENUE MONTCLAIR W. N. KNAPP & SONS Phone MONTCLAIR 104 Res. Phone MONTCLAIR 5712

THE PITTS CO. Roofing Materials and Tools Tel. Mulberry 1124 58 Park St., Newark, N. J.

Bank of Montclair
CAPITAL $250,000
SURPLUS AND UNDIVIDED PROFITS $160,000

Vaco
VACO REALTY CO real estate and insurance 272 Bellevue av
Vaill Amy F res 33 Seneca pl
—Edward W h 33 Seneca pl
—Edward W Jr res 33 Seneca pl
Valente Angelo lab res 12 Glen Ridge av
—Grazia Mrs h 29 New
Valentine Agnes W res 61 S Fullerton av
—Elizabeth wid Robert h 20 Linden av
—Frederic P tel eng h 61 S Fullerton av
—Gertrude tchr res 229 Inwood av
—Grace E wid Willie S h 229 Inwood av
—Stephen house cleaner h 60 Portland pl
—Sydney M salesman res 229 Inwood av
—Willie S rem to New York city
Valentini Sarah h 61 Glen Ridge av
Valk David W importer NY h 160 Summit av
Valleau Theodore eng h 8 Franklin pl
Vallely Susan wid John laundress h 11 Washington
VALLEY CLEANERS AND DYERS THE Frank Wurum prop 48 Valley rd—See p 26
VALLEY ROAD GARAGE CO auto repairers 574 Valley rd—See p 7
Valliere Ernest mach res 672 Valley rd
—Frank L fireman Engine No 2 h 672 Valley rd
—Lillian H steno res 672 Valley rd
Van Antwerp Dudley S architect 44 Church h 31 Fairfield
—Fred G res 82 Grove
—Hilda Fenn Mrs interior decorator 44 Church h 31 Fairfield
Van Auken Florence E cashier 469 Bloomfield av res 77 S Mountain av
—Frank C rem to New York city
Van Blarcom Abraham emp ERR h 133 Claremont av
Van Buskirk Gadetta res 88 S Mountain av
Van Cleaf Delia Mrs rem to Jersey City
—Margaret rem to Jersey City
—Mary E wid John E h (82) 59 Union
—William rem to Jersey City
Van Court Mary res 25 Warren pl
van denToorn Marjorie G Mrs h 243 Orange rd
Vanderbilt Clinton B salesman h 7 Mountain ter
—Margaret res 7 Mountain ter
Vander Gheynst Raphael adv NY h 189 Grove
Van Derhoef George N h 16 Warfield

Phone CROWELL—B. B. 0240 For Lumber

ALEXANDER FORBES & CO. :: SEEDSMEN :: 115 MULBERRY ST.
Forbes Seeds
PLANTS · BULBS · FERTILIZERS · DAILY LOCAL DELIVERY · Telephone Market 4578

TREACY-DAWSON & CO. Automobile, Coach Work Refinishing
14 FRINK ST., near Erie Depot
Telephone 6051 MONTCLAIR, N J

Passaic-Bergen Lumber Co.
Lumber and Building Materials
Lawrence St. and Erie R. R.
EAST ORANGE, N. J.
Tel. Orange 3030

Vanderhoff

Vanderhoff Andrew J carp h 61 Forest
VANDERHOFF EDSALL B roofer shop 690 Valley rd office 105 N Fullerton av h do—See p 58
—Frederick W clk h 690 Valley rd
—William h 24 Brookfield rd
Vanderhoof Leonard H rem to Bloomfield
—Percy rem to Bloomfield
VANDERHOOF'S FIRE-PROOF STORAGE WAREHOUSE 7th c Roseville av Newark N J—See p 62
Van Dersal William C lawyer h 96 Grove
Vanderveer Appy res 83 Pleasant av
—Harold chauffeur h 4 Fidelity pl
Vanderwater Joseph A bank teller NY h 12 Glenwood rd
vanDoorn William mgr NY h 153 Park
—William Jr student res 153 Park
Van Drauss Nathan lab h 29 Woodland av
Van Duyne Howard M dry goods NY h 21 Morningside av
VanDyk Doris rem to East Orange
—Francis R rem to East Orange
—James rem to East Orange
—James J rem to East Orange
Vane Frank J salesman h 417 Valley rd
VAN EXTER PETER carpenter and general contractor 24 Willard pl h do—See p 19
Van Gieson Charles decorator h 9 Lexington av
—Ernest chauffeur h 190 Glen Ridge av
—Frank rem to Bloomfield
—James W res 86 Midland av
—Ransford B orthodontist 86 Midland av h do
—William driver res 377 Bloomfield av
Van Gils Isaac mech h 220 Bloomfield av
VanGooder F Henry mgr Newark h 43 Oxford
Van Handlyn Anna res 22 Claremont av
VanHorn John A bkkpr h 14 Duryea rd
VanHouten Henry I master carp ERR h 115 Claremont av
VanKeuren Clarence E contractor Jersey City h 141 Gordonhurst av
VanKrieken Peter C A h 9 Caroline rd
VanMarter Russell H artist NY h 351 Orange rd
VanName Raymond D h 22 Upper Mountain av
VanNess Charles A condr DL&WRR h 160 Orange rd
—Elsie clk 294 Bloomfield av h at Caldwell
—Grace wid Burton h 59 Chestnut

B. H. & S. AUTO WRECKERS, Inc.
19 ELM STREET, MONTCLAIR, N. J.
PHONE 3734
LAMPS, TUBES and TIRES
SEATS and CUSHIONS
WIND SHIELDS, MAGNETOS

FRESCO PAINTERS and DECORATORS
19 BROOKFIELD ROAD
CHARLES ROGGHE & SON
UPPER MONTCLAIR
Telephone 3017

ORANGE QUARRY CO. Crushed Trap Rock
For Roads and Concrete Construction
EAGLE ROCK AVENUE Telephone 4022 WEST ORANGE, N. J.

J. H. CONNOR COAL CO., PITTSTON
THE PEERLESS ANTHRACITE

Takes Charge of Clients' Securities and Attends to all Details
FIDELITY UNION TRUST COMPANY
NEWARK, N. J.
BROAD AND BANK STREETS
Acts as Executor, Assignee, Guardian and Administrator

VanNess

—Harry clk 294 Bloomfield av h at Bloomfield
—Morris E h 23 Duryea rd
—Ruth nurse 1 Union res do
—Stephen rem to New York city
VanNostrand Eva h 160 Valley rd
VanOrden C Helen wid Albert res 124 Chestnut
VanReyper Alice A res 848 Valley rd
—Peter S milk dealer 848 Valley rd h do
—Thomas milk dealer 848 Valley rd res do
VanRiper Harry L collector 695 Bloomfield av h at Bloomfield
Vanripper Harriett Mrs h 24 Oak pl
VanRossem Arthur C h 631 Grove
VanSchaardenburg John G h 119 Gordonhurst av
VanSickle Paul H mgr 611 Bloomfield av res 228 Claremont av
VanSiclen Howard W salesman h 163 Claremont av
VanSteenburgh Sara nurse Mountainside Hospital res 154 Claremont av
VanTine George W Mrs res 88 S Mountain av
VanUkan George chauffeur res 81 S Mountain av
VanVleck Charles E h 37 N Mountain av
—H Russ automobiles Newark h 323 Claremont av
—Joseph architect h 59 Upper Mountain av
—Joseph Jr student res 59 Upper Mountain av
VanVliet Edward N ins Newark h 10 Marston pl
VanVoorhees Francis M reporter Newark res 25 Montague pl
—Russ carpenter 25 Montague pl h do
VanWagoner E D & Son (Herbert D VanWagoner) painters 75 Forest
—Ella wid Edmond D h 75 Forest
—Herbert D (E D VanWagoner & Son) 75 Forest h at Glen Ridge
VanWestervelt Florence vocal teacher (42) 427 Bloomfield av res do
VanWey John A rem to Glen Ridge
VanWie Frank L broker NY h 16 Llewellyn rd
VanWinkle Abraham sec NY h 277 Grove
—Blanche ticket agt ERR Upper Montclair Station h 64 Montague pl
—Harold clk NY res 277 Grove
—Lloyd representative 695 Bloomfield av h at Nutley
—Muriel res 277 Grove
—Wade H station agt Montclair Heights RR station res 64 Montague pl

EARL C. WOODWORTH
REAL ESTATE - INSURANCE - NOTARY
240 BLOOMFIELD AVE. Phone 161 CALDWELL, N. J.

Real Estate MURDOCH-FAIRCHILD CO. Insurance
Opp. D., L. & W. R. R. Station MONTCLAIR, N. J. Telephone 6900

BLOOMFIELD TRUST COMPANY
Member Federal Reserve System
Largest Bank in the Community
3% on Checking Accounts 3%
4% in Special Interest Department 4%

VanWoert

VanWoert Morgan clk NY res 86 Prospect av
—Rutger real estate NY res 86 Prospect av
—William ins NY h 86 Prospect av
VanZandt Francis B clk h 7 Willowdale ct
VanZyverden Charles rem to Pittsburgh Pa
Vass Siffrein B h 9 Laurel pl
Vaughn Arthur T salesman h 63 Willowdale av
Vechiarello Esperanza wid James h r 34 William
Veckeroff Laura Mrs clk NY res 106 Midland av
Veitch James clk NY h 309 Park
—Martha Washington wid James res 309 Park
Vermilye William M rem to Providence R I
Verner Augustus L h 560 Upper Mountain av
Vernon Charles W Jr paper NY h 65 Brookfield rd
—Daniel h 17 N Sunset Park
—Dorothy res 52 Elm
—Ward W student res 52 Elm
—William B coal NY h 52 Elm

VERONA INSURANCE AGENCY (Barnette Smith) real estate and insurance 392 Bloomfield av Verona—See p 56

Versfelt Emery L res 76 Oakwood av
—Harold W asst teller Montclair Savings Bank res 76 Oakwood av
—Irving H ins agt res 76 Oakwood av
—John J bkkpr NY h 76 Oakwood av
—Porter L R teller Bank of Montclair res 76 Oakwood av
Vessey Joseph A h 119 Claremont av
Vezin Otto rem to Europe
Vick William H (Vick & Carter) 268 Bloomfield av res inq do
—& Carter (William H Vick and Richard B Carter) druggists 268 Bloomfield av
Vickers Arthur architect NY h 26 Waterbury rd
Vidal Ramon C insurance (12) 484 Bloomfield av res 39 S Fullerton av
Vietor John F grain NY h 172 Orange rd
—Theodore rem to Cleveland Ohio
Vigal John H upholsterer 681 Bloomfield av h at Belleville
Viglianti Fabiano lab h 191 Forest
Vilas Homer A broker NY h 206 Fernwood av
Villarosa Nicholas tailor h 26 Myrtle av
Vinal Albert C mgr NY h 136 Wildwood av
Vincelette Albert M com trav h 63 Walnut

CALDWELL BUILDERS' SUPPLY CO. LUMBER, BUILDING MATERIAL
J. F. GLASBY, President and Treasurer
Telephone 400 Caldwell
Roseland Ave. and Erie Railroad, Caldwell, N. J.

THE SLAYBACK-VAN ORDER COMPANY
Lumber, Masons' Materials, Coal, Wood and Ice Phone 28 CALDWELL, N. J.

JOHN BLONDEL & SON. Superior Anthracite COAL.

MABEL A CORBY REAL ESTATE
Montclair Tel. 2401

CORBY LEWIS CONCERT SONG
Montclair Tel. 2401

Vincelette
—Charles ins Newark h 209 Bellevue av
—Josephine Mrs boarding house 209 Bellevue av h do
Vincent Arthur carp h 19 Elm
—Arthur clk Newark res 33 Oxford
—Grace tchr Hillside Junior High School res 8 James
Vinci Gaetano lab h 14 Sherman
Vincio Antonio lab h 64 Glen Ridge av
Vint Thomas rem to New York city
Vintschger Edward J importer NY h 60 Madison av
Viskniskki Guy T publisher NY h 174 Valley rd
Vitale Henry meat market 229 Bloomfield av h at Bloomfield
Viven Natalie R librarian NY res 108 Bellevue av
—Stanley asst treas NY res 108 Bellevue av
Vivenzio Michele rem to New York state
—Rocco rem to New York state
Vliet Stanley chauffeur res 5 N Willow
Voderberg Helmuth M elec eng h 80 Watchung av
Voegelin Arthur E clk res 37 Montclair av
—Frederick E Rev h 37 Montclair av
—Matilda C nurse 37 Montclair av res do
Vogel Charles R broker NY h 73 Christopher
—Frederick student res 73 Christopher
—Reginald clk NY res 73 Christopher
Vogt Adolph W h 111 S Fullerton av
Vogt-Peterson Gunbor F nurse Mountainside Hospital res do
Volk Albert J (Frank A Reeve Automotive Equipment Co) 177 Glen Ridge av h at Bloomfield
—Fenly M mgr NY h 191 Christopher
—Walter E clk NY h 196 Park
Volkaerts Charles C painter 117 Alexander av h do
Volland Carl M laces NY h 35 Forest
Vona Pelligrino rem to Caldwell
Vondemuhll Alfred E banker NY h 59 Warren pl
von der Heyde George eng res 170 Grove
—Gustave exporter NY h 170 Grove
Voner Henrietta wid John h 24 Central av
—William H ice peddler h 24 Central av
Von Goeben Alexander h 57 S Mountain av
Von Olen Frederick salesman NY res 2 Sunset av
—Sophie boarding house 2 Sunset av h do
Von Oven Herman G lawyer NY h 25 Highland av
Von Rhein Frederick Jr bicycle dealer and repairer 227 Bellevue av h 458 Valley rd
von Schmid Adrienne T architect h 26 Vera pl

GENERAL TINSMITHS
AUTO RADIATOR REPAIRING JOHN HEYRICH, Inc.
82 VALLEY ROAD, MONTCLAIR, N. J.
OFFICE AND SHOP
TELEPHONE 3508

ESSEX TITLE GUARANTY & TRUST CO. GUARANTEES TITLES TO REAL ESTATE.
483 BLOOMFIELD AV., MONTCLAIR

Real Estate
481 Bloomfield Ave.
MONTCLAIR
L. W. DURSTINE
Insurance
Telephone
6 4 5 5

Von Thaden

Von Thaden Frederick hardware NY h 39 Brunswick rd
Voorhees Anson A v pres Bank of Montclair 491 Bloomfield av and dry goods NY h 319 Park
—Anson W geologist res 319 Park
—Emily S wid Peter I h 82 Midland av
—George E h 250 Midland av
—Harry B agt Newark h 109 Valley rd
—Jane B res 82 Midland av
—J Edgar h 30 Aubrey rd
Vorce Cara res 20 Norman rd
—Lafayette D chemical eng h 20 Norman rd
—Phoebe res 20 Norman rd
Vottler Alfred E electrical supplies NY res 170 Grove
Vought Harry D sec NY h 295 Orange rd
Voute Henrietta wid J Oscar h 15 The Crescent
—Kathleen res 15 The Crescent
—Oscar res 15 The Crescent
Vreeland Cassie S Mrs h 66 Beverly rd
—Eugene L carpenter and builder 12 Garfield pl h do
—Frank H architect h 4 Garfield pl
—Frederick K eng NY h 228 Orange rd
—Harold E carp h 44 Forest
—Norris W h 125 Wildwood av
—Wallace N Jr accountant h 256 N Mountain av

WADDELL JAMES h 18 Trinity
Wadding Georgietta wid Joseph res 12 Grenada pl
Wadleigh William L salesman h 189 Upper Mountain av
Waeber Herbert R h 14 Brookfield rd
Waesche George E rem to Glen Ridge
Wagner George B auto body builder r 2 N Willow h 10 Mountainview pl
—Ralph clk h 9 Grenada pl
Wahoo Remedy Co Henry E Wrench Jr prop liniment mfrs 622 Bloomfield av
Wainwright Catherine D res 180 Grove
Waite Frank R clk NY h 117 Clarewill av
—Frank R Jr dentist 251 Bellevue av h 223 Lorraine av
Wakefield Bernard h 127 Haddon pl
Walcott Alice tchr res 22 Montclair av
—Constance clk res 22 Montclair av
—Gifford res 22 Montclair av
—Henry L mfr NY h 22 Montclair av

A. C. BURKE Automobile Coach Work
Bodies Built to Order
Body Repairing
Painting, Trimming and Metal Work
103-105 WALNUT ST.
MONTCLAIR, N. J.
Telephone 4542

WILLIAM S. ROE, Merchant
15-31 RIVER STREET PLUMBING
Tel Mulberry 3700 Newark, N.J. SUPPLIES

James A. Coe & Co.
Office and Warehouses
395-401 WASHINGTON ST.
NEWARK, N. J.
Telephone 2675 Mulberry
Iron and Steel
Copper, Tin, Zinc

PHONE 19 **R. H. SEE COAL CO.** 131 Bloomfield Ave. Montclair

Rents Boxes of Different Sizes at Moderate Rates
FIDELITY UNION TRUST COMPANY
NEWARK, N. J.
BROAD AND BANK STREETS
Conducts Largest Safe Deposit Vaults in the State

Walcott

—Myrilla clk res 22 Montclair av
—Sibyl clk res 22 Montclair av
Waldo Frank mfr NY h 149 Chestnut
Waldron Michael E h 28 Irving
Walen Evelyth tchr res 134 Chestnut
Walensky Louis dry goods 100 Bloomfield av h 2 Maple av
Walker Allen h 36 Lexington av
—Charles lab h 27 Glen Ridge av
—Charles B rem to Verona
—Chestley lab h 33 William
—Grace wid James h 61 Valley rd
—Grace R res 61 Valley rd
—Herbert M woolens NY h 10 Watchung av
—James H salesman res 61 Valley rd
—James S lab h 31 Gray
—Leslie H h 190 Gates av
—Mary rem to Brooklyn N Y
—Morris clk NY res 10 Watchung av
—Ralph lab res 31 Gray
—Russell C clk NY res 10 Watchung av
—Wiley lab h 16 Lexington av
Wallace Albert H dentist 204 Bellevue av h 103 Lorraine av
—Albert S florist 29 N Fullerton av and 584 Valley rd h 216 Orange rd
—Herbert K asst sec Essex Title Guaranty and Trust Co 483 Bloomfield av h 215 Montclair av
—Ida wid William h 71 Midland av
—I Matilda res 216 Orange rd
—James driver h 4 Washington
—J Brougham meats NY h 45 Gates av
—Jennie h 23 Bay
—Leslie real estate 22 Spring h at Bloomfield
—Margaret res 23 Bay
—Ralph H agt ERR h 124 N Mountain av
—Robert W rem to Bloomfield
—Samuel h 45 Watchung av
—Serena wid Thomas h 235 Claremont av
—Warren S h 32 Aubrey rd
—William C h (52) 59 Union
—see Wallis
Wallack Madeline clk Montclair Essex Trust Co res 46 Walnut Crescent
Wallen Joel carp h 29 Mission
Waller Thomas T paper mfr NY h 18 Madison av

MONTCLAIR DECORATING COMPANY 225 Glen Ridge Ave.
Open Evenings
WALL PAPERS RETAILED AT WHOLESALE PRICES
Phone 3961

WATSESSING CENTRE The Watsessing Bank
Interest of 3% paid on Checking Accounts.
Interest of 4% paid on Time Accounts.

42 Spring St.
Montclair, N. J.
Tel. 4040
SIMPSON-MERRITT CO. Real Estate Brokers INSURANCE AGENTS

Walley

Walley Eric painter h 25 Miller
Walling William H h 25 Caroline rd
Wallis—see Wallace
Walmsley Hardie B lawyer NY h 247 Orange rd
Walnut St Garage Frank A Riker prop auto dealers 105 Walnut
Walrath Frederick B lawyer Newark h 99 Bellevue av
Walsh Agnes res 34 Sherwood
—Charles painter h 214 Bloomfield av
—Edward G salesman h 41 Cherry
—Frank clk 636 Bloomfield av h at E Orange
—James A (McDermott & Walsh) 95 Grove h 30 George
—James P blksmith h 34 Sherwood
—Julia Mrs rem to Brooklyn N Y
—Luke condr PSRyCo h 132 Valley rd
—Robert rem to Oyster Bay N Y
—Robert carp h 25 Villa Park
—William J policeman h 35 Cherry
—see Welsh
Walter Ernest mfr Newark h 263 Midland av
—George W adv agt NY h 153 Alexander av
—Russell K mfg NY h 179 Summit av
WALTER'S REAL ESTATE EXCHANGE (Charles F P Walter) real estate and insurance (513) Union bdg 11 Clinton Newark N J tel Mulberry 3292—See opp inside front cover
Walters Alonzo rem to Brooklyn N Y
—Clifford A bkkpr Newark h 2 Maple av
—Henry clk 636 Bloomfield av h at Irvington
—Richard lieut of police h 76 N Fullerton av
Walther Frederick P eng NY h 474 Upper Mountain av
Walton Anna wid John F res 41 James
Walz Shaubet C salesman res 49 Prospect av
Wandling Edna C tchr Kimberly School h at Newark
Wannamaker George lab res 60 Glen Ridge av
Wanner Louise B wid George res 27 Waterbury rd
Warburton H Althea res 32 Clinton av
Ward Albert E bkkpr res 19 Clover Hill pl
—Austin W res 33 Gates av
—Barton res 46 Union
—David R mgr NY h 110 Edgemont rd
—Edward driver h 14 Bay
—Elizabeth Mrs res 41 S Willow
—E V clk 537 Bloomfield av res 35 Midland av
—Franklin R res 43 Harrison av

QUALITY IS WHAT TALKS. OUR PAINT HAS IT.
NEWARK GLASS CO. OILS, PAINTS, BRUSHES.
273 & 275 MARKET ST. NEWARK, N. J.

PRIVATE FUNERAL PARLORS
532 BLOOMFIELD AVENUE
MONTCLAIR
W. N. KNAPP & SONS
Phone MONTCLAIR 104
Res. Phone MONTCLAIR 5712

THE PITTS CO. ASPHALT SHINGLES
Tel. Mulberry 1124 58 Park St., Newark, N. J.

BANK OF MONTCLAIR. Interest Allowed on Deposits. Accounts of Individuals, Firms and Corporations solicited.

Ward

—Frederick clothing NY h 88 Watchung av
—Frederick W clk h 35 Orange rd
—George A mech eng h 33 Gates av
—George S driver h 73 Forest
—Harold office mgr NY h 71 Elm
—Harry C mgr 252 Park res 73 Forest
—Isabel M Mrs clk 537 Bloomfield av h at Newark
—John A label cutter h 27 Montclair av
—M E ins NY res 19 Clover Hill pl
—Narka tchr High School res 111 Midland av
—Paul res 46 Union
—Percy lab h 19 Maple pl
—Raymond S osteopath (5) 408 Bloomfield av res 33 Gates av
—Richard F janitor Free Public Library h 606 Bloomfield av
—Walter W gardener h 140 Harrison av
—Walworth bkkpr NY h 19 Clover Hill pl
—William S h 115 Buckingham rd
Wardell Joseph lab h r 20 Orange rd
Warden David T mgr NY h 404 Upper Mountain av
—Winfred A tanner h 46 Monroe pl
Wardwell Austin draftsman ERR res 17 Hawthorne pl
Ware Chauncey B h 124 Clinton av
—Edward T Rev h 26 Fairfield
—Margaret res 124 Clinton av
—Thomas M Jr salesman h 96 Lorraine av
Wareham Louise A tchr 484 Bloomfield av h at Verona
Waring Clara res 9 Bradford pl
—Henry H Rev res 20 Lexington av
—James W h 52 Gates av
—John H rem to France
—Mary K prin Kimberly School h 9 Bradford pl
—Robert student res 52 Gates av
Warnecke Helen E tchr res 138 Montclair av
—Julius W importer NY h 138 Montclair av
Warner Allen T lab h 13 New
—Arlie K wid George A res 82 Gates av
—Cordelia Mrs res 12 Bruce rd
—George L accountant NY h 12 Bruce rd
—Margaret L tchr res 403 Upper Mountain av
—Nellie M local director Girl Scouts of America (7) 467 Bloomfield av res inq do
Warnock William town eng (2) 647 Bloomfield av res inq do
Warren Emily Mrs res 18 Brunswick rd

Phone CROWELL—B. B. 0240 For Lumber

ALEXANDER FORBES & CO. :: SEEDSMEN :: 115 MULBERRY ST. Forbes Seeds PLANTS·BULBS·FERTILIZERS ·DAILY LOCAL DELIVERY· Telephone·Market 4578

TREACY-DAWSON & CO. Automobile, Coach Work Refinishing 14 FRINK ST., near Erie Depot Telephone 8051 - MONTCLAIR, N. J.

Seeds, Plants, Bulbs and Fertilizers
EATON'S SEED STORE
Montclair, N. J. Newark, N. J.

SPRINGS, BEVEL-GEARS and PINIONS, PINIONS, CARBURETORS, WHEELS
B. H. & S. AUTO WRECKERS, Inc.
19 ELM STREET, MONTCLAIR, N. J. PHONE 3734

FRESCO PAINTERS and DECORATORS 19 BROOKFIELD ROAD
CHARLES ROGGHE & SON UPPER MONTCLAIR Telephone 3017

Warren
—Howard S eng h 18 Brunswick rd
—Northam h 109 Union
Warrin Edmondson china NY h 11 Duryea rd
Warring Henry elect res 43 Union
—James D h 43 Union
Washburn Lucy J tchr res 225 Walnut
—R V Mrs v pres Altar Guild of Diocese of Newark Inc 53 Christopher h at Orange
Washer Theodore H emp 20 Walnut h 66 Orange rd
Washington Catherine clk res 17 Talbot
—Charles chauffeur res 6 Orange rd
—Charles W lab h 135 Forest
—Fish Market (Benjamin Kurs and Paddy Ross) fish dealers 274 Bloomfield av
—Garry F rem to Ohio
—George lab h 17 Talbot
—Indiana h 115 Forest
—Isaac rem to Belleville
—Jacob lab res 22 Central av
—Jesse rem to Nutley
—John rem to Belleville
—Patrick G mason res 17 Talbot
—Paul lab res 15 William
—Perry C lab h 31 Linden av
—Philip chauffeur res 20 Lexington av
—Restaurant Metropolitan Lumber Co props restaurant 640 Bloomfield av
—Thomas golf instructor YMCA h at Caldwell
—Thomas motorman h 132 Valley rd
—William B lab h 3 William
Watchung Avenue Congregational Church Watchung av n N Fullerton av
—Battery Service Clarence P Williams prop battery service 254 Park
—Garage (William and Harry Bennett) Watchung av c Park
Waterfield Reba A nurse 43 Park res do
Waterman Charles B mfr Newark h 162 Upper Mountain av
—Harold C insp NY res 57 Christopher
—William E h 99 S Fullerton av
—William H adv Newark h 57 Christopher
Waters Charles B elec eng h 240 Valley rd
—Rossiter h 8 Prospect ter
Watkins Helen Mrs h 16 Spring
—James lab h 25 William

ORANGE QUARRY CO. Crushed Trap Rock For Roads and Concrete Construction
EAGLE ROCK AVENUE Telephone 4022 WEST ORANGE, N. J.

Real Estate FRANK H. CORSON Insurance
375 BLOOMFIELD AVE. Phones 7235-5988 MONTCLAIR

Pays Interest on Balances of $1,000 or More
FIDELITY UNION TRUST COMPANY
NEWARK, N. J.
BROAD AND BANK STREETS
The Commercial Banking Department of the

Watkins

—James real estate 86 Walnut h 11 James
—John rem to Newark
—Julia C tchr res 11 James
—Matilda wid Henry res 48 Mission
—Samuel C G dentist 13 N Fullerton av h 15 do
Watlington Dora rem to North Carolina
Watrous Cicely student res 144 Midland av
—Cleveland E merchant NY h 144 Midland av
Watson James porter Mountainside Hospital res do
—John N accountant NY h 64 Prospect av
—Neal & Kornegay Co (Solomon R Watson Alfred Neal and Walter Kornegay) grocers 25 William
—Samuel J rem to Newark
—Solomon (Watson Neal & Kornegay Co) 25 William res inq do
—Wilhelmine Mrs h 19 Brookfield rd
Watt John emp 411 Bloomfield av h do
—Ralph M mgr NY h 238 Christopher
—William clk NY h 18 Claremont av
Watts Sarah Mrs h 15 William
Way Emma B sec Watchung School res 15 Fairfield
—Mollie cook h 12 Sherman
Weaver Alice wid Charles H h 111 Haddon pl
—Brook lab h 113 Forest
—Ernest F chemist res 86 N Fullerton av
—Robert F chemist h 86 N Fullerton av
Webb Charles W h 20 Windsor pl
—C William res 20 Windsor pl
—Elmer W broker NY h 121 Montclair av
—H St John h 162 Union
—John lab h 23 Orange rd
—Lenwood chauffeur h 17 Orange rd
—Nathaniel C student res 162 Union
—Sadie dressmaker 56 Forest res do
Weber George E optometrist 297 Bloomfield av h at Newark
—Mae O h 357 Claremont av
Webley Fannie wid James laundress h 210 Glen Ridge av
Webster Alexander W mgr 13 S Fullerton av h 16 Cross
—Dorothy L tchr dancing res 186 Christopher
—Florence Mrs res 257 N Mountain av
—Horace h 174 S Mountain av
—Howard D rem to Elmdale
—Jane S Mrs res 181 Cooper av

Real Estate MURDOCH-FAIRCHILD CO. Insurance
Opp. D., L. & W. R. R. Station MONTCLAIR, N. J. Telephone 6900

BLOOMFIELD TRUST COMPANY
Member Federal Reserve System
3% on Checking Accounts of $300 and over 3%
4% on Your Savings Credited and Compounded Quarterly 4%

Webster
—John rem to Canada
—Reginald res 209 Bellevue av
—Stanley A eng h 41 Willowdale av
—William A h 257 N Mountain av
—William H broker NY h 186 Christopher
Weck Anton h 62 Walnut
—Anton Jr clk res 62 Walnut
—George mech res 62 Walnut
—Olga tchr res 62 Walnut
—Sybil res 62 Walnut
—William dyer res 62 Walnut
Weddell Justin R adv NY h 82 Park
Weeks Beatrice res 85 Forest
—Beatrice Mrs h 47 Bay
—Charlotte T tchr res 95 S Mountain av
—Elinor F res 95 S Mountain av
—Fanny E res 85 Forest
—Imogene res 95 S Mountain av
—Mary F h 95 S Mountain av
—Oriana M wid William R h 206 Claremont av
—Samuel E (W W Weeks & Son) 46 N Fullerton av res do
—Wallace W (W W Weeks & Son) 46 N Fullerton av h do
—W W & Son (Wallace W and Samuel E Weeks) painters 46 N Fullerton av
Wegge William J clk ERR h 51 Harvard
Wehringer H Harry h 31 Norwood av
Weiker Herman mfg chemist NY h 55 Myrtle av
Weilbacher Frank S h 746 Valley rd
WEILER ERNEST hardware house furnishings and paints oils and glass 102 Walnut h do—See p 32
Weimar Alex bkkpr 600 Valley rd h at Wayne
Weinberg Jacob mgr 542 Bloomfield av h at Orange
—Leon A (Wellmont Haberdashers) 406 Bloomfield av res 83 Montague pl
—Mary Mrs (Reliable Outfitters) 542 Bloomfield av h at Orange
—Nathan (Wellmont Haberdashers) 406 Bloomfield av and (Nat's Men's Shop) 632 do h 6 Bellaire drive
WEINRICH-GETCHIUS CO INC hatters and factory supplies oils and mill supplies main office and store 113 Mulberry tel Market 3472 branch 350 Broad Newark N J tel Humboldt 1828—See p 47
Weinthal Alfred musician h 152 Claremont av

PASSAIC-BERGEN LUMBER CO. LUMBER AND BUILDING MATERIALS
Lawrence St. and Erie R. R. EAST ORANGE, N. J.
Tel. Orange 3030

CALDWELL BUILDERS' SUPPLY CO. J. F. GLASBY, Pres. and Treas.
LUMBER, BUILDING MATERIAL
Tel. 400 Caldwell Roseland Avenue and Erie Railroad, Caldwell, N. J.

REAL ESTATE AND INSURANCE STANTON CO. HINCK BUILDING Telephone 6235 MONTCLAIR, N. J.

MABEL A CORBY REAL ESTATE Montclair Tel. 2401

Weinthal
—Louis S h 150 Claremont av
—Simon L policeman res 150 Claremont av
Weir Robert W treas NY h 205 Orange rd
Weisenstein Frank metalwkr res 14 Trinity
—George H (The Club Barber Shop) 9 Church h 14 Trinity
Weisman Adolph chauffeur 18 Madison av h r do
Weiss Benjamin (B Weiss & Son) 94 Walnut h do
—Bernard (B Weiss & Son) 94 Walnut res do
—B & Son (Benjamin and Bernard Weiss) dry goods 94 Walnut
—Emma wid George I res 191 Grove
—Jay G h 63 Undercliff rd
—Louis prop Reliable Tailors and Furriers 618 Valley rd h at Newark
Weissbach Frank M confectionery 158 Bloomfield av h 182 Claremont av
—Frank M Jr radio opr res 182 Claremont av
—Frank W rem to Arlington
Weissenborn Edward E mgr NY h 312 N Fullerton av
—Henrietta wid Albert G res 312 N Fullerton av
Welch Charles W rem to Brooklyn N Y
—Charles W Jr rem to Brooklyn N Y
—James H rem to New York state
Well Arline res 189 Forest
Wellenbrink Herman H (Wellmont Theatre and Wellmont Hall) 408 Bloomfield av h 16 St Luke's pl
Weller Mary C tchr res 35 S Willow
Wellman F Arthur salesman h 37 Bradford av
Wellmont Haberdashers (Leon A and Nathan Weinberg) men's furnishings 406 Bloomfield av
—Theatre Herman H Wellenbrink prop theatre 408 Bloomfield av
Wellnitz John M emp PSRyCo h 432 Bloomfield av
—William res 432 Bloomfield av
Wells Ada h 149 Walnut
—Clara R nurse Mountainside Hospital res do
—Clement C h 99 Beverly rd
—Edward res 83 Pleasant av
—Edward H h 100 S Mountain av
—Eleanor B steno res 86 Greenwood av
—Frank H h 39 Gates av
—George M salesman NY h 152 Clarewill av
—Jennie res 149 Walnut
—John E printer h 86 Greenwood av
—Joseph mgr NY h 50 Watchung av

CORBY LEWIS CONCERT SONG Montclair Tel. 2401

Newark Technical School 367 High St. Newark, N. J. A State School for Industrial Education College and Evening Classes. Day Courses Leading to B. S. Degree. Nine Evening Courses. Book of Information Sent on Request ALLAN R. CULLIMORE, Director

ESSEX TITLE GUARANTY & TRUST CO. INTEREST PAID ON DEPOSITS SUBJECT TO CHECK. 483 BLOOMFIELD AV., MONTCLAIR

Real Estate
481 Bloomfield Ave.
MONTCLAIR
L. W. DURSTINE
Insurance
Telephone
6 4 5 5

A. C. BURKE Automobile Coach Work
Bodies Built to Order
Body Repairing
Painting, Trimming and Metal Work
103-105 WALNUT ST.
MONTCLAIR, N. J.
Telephone 4542

WILLIAM S. ROE, Merchant
15-31 RIVER STREET Steel and Iron Pipe
Tel. Mulberry 3700 Newark, N. J. Fittings and Valves

Wells

—Margaret T res 99 Beverly rd
—Melvin photographer h 45 Irving
—Mildred E steno res 86 Greenwood av
—Norma librarian res 563 Valley rd
—Peter lab h 33 William
—Thomas B h 25 Upper Mountain av
—William H student res 50 Watchung av
Welsh Blanton C major USA h 24 Upper Mountain av
—Samuel mech res 8 Maple av
—Thomas rem to New York city
—see Walsh
Wenck Samuel H rem to Washington D C
Wendenhack Clifford C architect NY h 124 Gordonhurst av
Wendt John lawyer NY h 33 N Fullerton av
Wenzel Minnie Mrs res 6 Vincent pl
Werden Gustav E clk 482 Bloomfield av h at Verona
Werner Pauline M steno E P & P Goodell res 10 Howe av
—Theodore carp h 10 Howe av
—Theodore Jr driver res 10 Howe av
Wert Aaron lab res 15 Pine
—Emeline wid Clifford res 15 Pine
—Howard H chauffeur res 15 Pine
Wertz Frederick L adv NY h 25 N Mountain av
—Oscar h 54 Central av
Wesley Hattie B res 158 Bloomfield av
—Joseph C driver h 15 Charles
—Wardell T rem to New York city
Wesson David mgr NY h 111 S Mountain av
—David M rem to Europe
—Harry B rem to East Orange
West Charles C broker NY h 100 Upper Mountain av
—Converse D ins NY h 138 N Mountain av
—Dorsey lab h 2 Dey
—Frederick J h 7 Seneca pl
—Harold B accountant h 26 Walnut
—Helen K tchr res 89 Valley rd
—Isabel J wid Herbert h 66 Madison av
—Leona E tchr res 9 Vincent pl
—Marjorie G res 66 Madison av
—Mollie Mrs h 156 Bloomfield av
—William salesman h 95 Central av
Westaway Mary L wid John res 34 Union
Westendorf Augustus E cashier NY h 6 Park ter
Westerfield John R res 480 Park

James A. Coe & Co.
Office and Warehouses
395-401 WASHINGTON ST.
NEWARK, N. J.
Telephone 2675 Mulberry
Iron and Steel
Copper, Tin, Zinc

PHONE 19 R. H. SEE COAL CO. 131 Bloomfield Ave. Montclair

Issues Letters of Credit and Travelers' Checks
FIDELITY UNION TRUST COMPANY
NEWARK, N. J.
BROAD AND BANK STREETS
Guarantees Titles to Real Estate in New Jersey

Westerfield

—W Rogers lawyer NY h 480 Park
Westerholm Carl h 132 Claremont av
Western Union Telegraph Co 229 Glen Ridge av and ERR depot 261 Bellevue av
Westerville Clarence res 9 Union
Westlake Constance tchr High School h at Hackensack
Weston Charles W Jr h 79 High
—Clifford L h 131 Haddon pl
Wetherby Bessie tchr res 24 Hillside av
Wheat Raymond J collector 695 Bloomfield av h at Verona
Wheatley Carl H mason h 138 Maple av
Wheeler Charles H elec eng NY h 32 Godfrey rd
—Ellen B res 20 S Mountain av
—Emma P wid E V C res 86 Grove
—Ernest B h 41 Brookfield rd
—Jennie clk Newark res 491 Valley rd
—Mabel wid William H h 491 Valley rd
—William chauffeur res 491 Valley rd
Whelan John upholsterer res 110 Glen Ridge av
—Joseph rem to Long Island N Y
WHELAN MICHAEL C upholsterer cabinet maker and draperies 126 Glen Ridge av h do
—Philip J traffic mgr NY h 37 Forest
Whelpley Anna rem to New York city
Whetstone Katherine B (Highgate Hall) 260 Bellevue av res 15 Fairfield
Whippo Harrison M broker NY h 417 Valley rd
Whitaker Bessie H res 34 Bradford av
—Georgia wid Charles h 34 Bradford av
—Levy emp 248 Upper Mountain av res do
Whitbeck Motor Sales Co auto dealers 318 Bloomfield av
—Ross M pres Whitbeck Motor Sales Co 318 Bloomfield av res 31 S Willow
Whitcomb Arthur C real estate NY h 155 Chestnut
White Adelaide W wid James L res 45 Elston rd
—Albert salesman h 120 Walnut
—Bessie M milliner res 95 Elm
—Blanche D clk res 95 Elm
—Clarence B h 264 Park
—Emma cook res 24 Pine
—Francis F accountant NY h 274 Upper Mountain av
—Frank R organist h 176 Watchung av
—Freda Mrs h 510 Bloomfield av
—George C civil eng res 111 Claremont av

225 Glen Ridge Ave.
MONTCLAIR DECORATING COMPANY
WALL PAPERS, PAINTING AND DECORATING
Phone 3961

3 Per Cent. Interest Paid on Checking Accounts The Watsessing Bank Watsessing Centre

Singer Sewing Machine Shop 162 Bloomfield Ave.
Sewing Machines on E-Z Payments Telephone 7244
FRED HAAS, Sales Manager BLOOMFIELD, N. J.

White

—Harry carp res 70½ N Willow
—Helen res 176 S Mountain av
—Henry stableman h 78 Pine
—James W physician 27 S Fullerton av h do
—James W lab h 26 William
—Jesse E h 70 Hawthorne pl
—Luke M Rev pastor St Luke's Protestant Episcopal Church h 75 S Fullerton av
—Mabel T clk 537 Bloomfield av h at W Orange
—Maud B bkkpr res 95 Elm
—M Emma tchr res 69 Pleasant av
—Milton lab h 85 Forest
—Missouri Mrs h 30 Sherwood
—Nora L wid William P h 95 Elm
—Olive M res 95 Elm
—Robert chauffeur h 307 Orange rd
—Shop The Harry Cohen prop dry goods 512 Bloomfield av
—Sigourney Fay woolens NY h 18 Clinton av
—Vene J chauffeur h 19 Miller
—William P elec eng h 75 Edgemont rd
Whitehead Emma S nurse 63 Orange rd h do
—Roy S printer h 11 Tichenor pl
Whitehorn Charles T h 7 Godfrey rd
Whitfield Agnes J hairdresser (4) 481 Bloomfield av res 28 Union
—Erle W printer NY h 68 Brookfield rd
—George H elec eng h 9 Bradford pl
Whiting Eugene N res 76 Gates av
—William C dry goods NY h 76 Gates av
Whitlock Alexander rem to West Caldwell
—Grace tchr res 239 Grove
Whitney Benjamin W rem to Jersey City
—Bess nurse Mountainside Hospital res do
—Edward lawyer NY h 147 Gates av
—Irwin R accountant h 10 Park
—Margaret Q res 147 Gates av
—Miriam student res 147 Gates av
—Onslow lab h 64 Forest
—Robert lab res 30 Maple av
Whitson William J h 269 Park
Whittier Elizabeth Mrs res 403 Claremont av
—Inez tchr High School res 38 Church
WHYTE ROBERT M plumbing heating and tinning 3 Montclair av h do—See p 50

STORE FRONTS. NEWARK GLASS CO. OILS, PAINTS, BRUSHES. 273 & 275 MARKET ST. NEWARK, N. J.

FUNERAL DIRECTORS
532 BLOOMFIELD AVENUE
MONTCLAIR
W. N. KNAPP & SONS
Phone MONTCLAIR 104
Res. Phone MONTCLAIR 5712

THE PITTS CO. SLAG ROOFING
Tel. Mulberry 1124 58 Park St., Newark, N. J.

Bank of Montclair
SAFE DEPOSIT VAULTS. Absolute Security
Fireproof Storage of Valuables at Reasonable Rates
Boxes to Rent, $5 per annum and upwards

Wiberg

Wiberg Axel lieut Truck No 1 h 50 Label
Wible William B blockmkr h 41 Enfield av
Wichelhausen Jacob H h 30 Watchung av
Wichman George I pres NY h 169 Orange rd
Wickender William E com trav h 124 Cooper av
Wickham Carlton R rem to Caldwell
—Charles E ins NY h 218 Walnut
—Frederick rem to Orange
—Lucilla wid Wilbur N res 218 Walnut
Wickwire Arthur adv NY h 104 Midland av
—Louise Mrs res 104 Midland av
Widmark Bror carp h 305 Orange rd
Wiedersheim Frederick J mfr NY h 263 Grove
Wiegand Peter C h 121 Harrison av
Wiers Edgar Swan Rev minister Unity Church h 161 Lloyd rd
Wierum Thornton B far h 616 Grove
Wiessmann Charles M driver res 401 Grove
—Dorothea res 401 Grove
—Elizabeth res 401 Grove
—George far h 401 Grove
—John L milk dealer h 395 Grove
Wiggin Adelaide C wid Frank teacher music (34) 427 Bloomfield av h do
—John D supt Bloomfield h 18 Franklin pl
—Paul F adv NY res 24 Upper Mountain av
Wiggins Clifford res 98 S Fullerton av
—Elisha Mrs h 98 S Fullerton av
—Elmer W mfr Jersey City h 115 Beverly rd
Wight Allyn R res 75 Gates av
—Dorothy T res 75 Gates av
—George T sec NY h 17 Marion rd
—Goulding K lawyer res 17 Prospect ter
—John B cement h 17 Prospect ter
—John C ins NY h 18 Clairridge ct
—Louis A h 75 Gates av
—Rowland T clk res 75 Gates av
Wightman Lucius I adv NY h 65 Christopher
Wigwam The (James Monro and Harold A Myers) confectionery 402 Bloomfield av
Wikstrom Charlotte wid Willie h 151 Chestnut
—Esther W massage 583 Upper Mountain av res do
—Nels h 54 Label
Wilkes Nellie A tchr h 24 Church
Wilkins Donald M salesman h 221 Walnut
Wilbur Hazel nurse 1 Union res do

Phone CROWELL—B. B. 0240 For Lumber

ALEXANDER FORBES & CO.
:: SEEDSMEN ::
115 MULBERRY ST.
Forbes Seeds
PLANTS · BULBS · FERTILIZERS
· DAILY LOCAL DELIVERY ·
Telephone Market 4578

TREACY-DAWSON & CO.
Automobile, Coach Work Refinishing
14 FRINK ST., near Erie Depot
Telephone 6051 MONTCLAIR, N. J.

Passaic-Bergen Lumber Co.
Lumber and Building Materials
Lawrence St. and Erie R. R.
EAST ORANGE, N. J.
Tel. Orange 3030

B. H. & S. AUTO WRECKERS, Inc.
19 ELM STREET, MONTCLAIR, N. J.
LAMPS, TUBES and TIRES
SEATS and CUSHIONS
WIND SHIELDS, MAGNETOS
PHONE 3734

FRESCO PAINTERS and DECORATORS
19 BROOKFIELD ROAD
CHARLES ROGGHE & SON
UPPER MONTCLAIR
Telephone 3017

Wilcox

Wilcox Arthur S res 67 Gates av
—Benjamin T life ins NY h 67 Gates av
—Caroline S wid Francis W h 193 Inwood av
—Clara L tchr res 196 Lorraine av
—Estelle B nurse Mountainside Hospital res do
—Frank res 193 Inwood av
—George W salesman h 70 Elm
—Lucille S clk res 67 Gates av
—Samuel carp h 31 Tichenor pl
Wilde Frank orderly Mountainside Hospital res do
Wilder Dorothy res 231 Claremont av
—Robert P sec NY h 231 Claremont av
—Ruth E tchr M High School res 225 Walnut
Wildman Joseph R clk h 130 Bellevue av
Wiley—see Wylie
Wilhoft Charles A pres Frank Y Wilhoft Inc 484 Bloomfield av h at Bloomfield
—Frank Y v pres and treas Frank Y Wilhoft Inc 484 Bloomfield av h at Glen Ridge
—Frank Y Inc real estate and insurance (30) 484 Bloomfield av
Wilkinson Edward T paper NY h 99 Midland av
—Eldon T chauffeur h 15 Pine
Willcox Madaline L res 34 Godfrey rd
—Norman E h 34 Godfrey rd
—Roy N res 34 Godfrey rd
Willer May M nurse 29 Plymouth h do
—Nathan rem to New York city
Willersdorf Charles baker 576 Bloomfield av h do
Willets Emily H wid John J h 75 Montague pl
Willett Merrick P h 11 Bellaire Drive
—Rachael teacher music 15 Bellaire Drive h do
Willey John H Rev h 16 Upper Mountain av
Williams Abraham waiter res 20 Linden av
—Adolphus chauffeur res 288 Orange rd
—Albert butler res 50 Greenwood av
—Alfred D h 151 N Mountain av
—Alice res 111 Maple av
—Anna wid John h 63 Walnut
—Antoinette R steno res 138 High
—Arthur C h 564 Upper Mountain av
—Arthur S commission merchant NY h 29 Brunswick rd
—Augustus rem to Newark
—Bailey plumber res 17 Willard pl
—Boston butler h 182 Forest

ORANGE QUARRY CO. Crushed Trap Rock
For Roads and Concrete Construction
EAGLE ROCK AVENUE Telephone 4022 WEST ORANGE, N. J.

J. H. CONNOR COAL CO., PITTSTON
THE PEERLESS ANTHRACITE

Takes Charge of Clients' Securities and Attends to all Details
FIDELITY UNION TRUST COMPANY
NEWARK, N. J.
BROAD AND BANK STREETS

Williams

—Charles lab h 51 Bay
—Charles W h 63 S Mountain av
—Charles W Jr res 63 S Mountain av
—Clarence P prop Watchung Battery Service 254 Park h at Bloomfield
—Dorothy steno 510 Bloomfield av res 17 Montclair av
—Edward A special representative 695 Bloomfield av h at Verona
—Edward C salesman h 12 Brooklawn rd
—Edward J chauffeur res 20 Linden av
—Elwood lab h 133 Glen Ridge av
—Emma J Mrs laundress h 50 Greenwood av
—Evelyn R res 29 The Crescent
—Ferman emp 144 Union res do
—Frank E v pres N J Coated Paper Co Label opp Erie depot h at Bloomfield
—Fred E chief fire dept 647 Bloomfield av h 80 Church
—F Sidney lawyer NY and v pres The Montclair Garage Inc 20 Depot sq h 52 Christopher
—George A gardener h 548 Bloomfield av
—George F lab res 15 Charles
—Gilbert lab h 12 Bay
—Harold W tchr res 538 Bloomfield av
—Henry R salesman h 92 Bellevue av
—Herbert res 59 Greenwood av
—Hermon D lab res 26 Wheeler
—James D chauffeur res 40 Cross
—Janet F student res 29 Brunswick rd
—John banker NY h 48 Union
—John h 64 Brookfield rd
—John res 27 Hillside av
—Joseph elevator opr res 64 Forest
—Joseph F publisher Newark h 6 Laurel pl
—Katherine A res 111 Maple av
—Laura K wid Edward dressmaker 511 Bloomfield av h do
—Lizzie M Mrs h 10 Oxford
—Luther C h 118 Edgemont rd
—Malcolm lab h 33 Washington
—Marion nurse Mountainside Hospital res do
—Marion M res 48 Union
—Martha Mrs h 682 Bloomfield av
—Mary h 138 High
—Mary J Mrs h 64 Forest
—Melita K wid J Caldwell h 140 Harrison av

Acts as Executor, Assignee, Guardian and Administrator
EARL C. WOODWORTH
ESSEX FELLS AND CALDWELL PROPERTIES
240 BLOOMFIELD AVE. Phone 161 CALDWELL, N. J.
Real Estate MURDOCH-FAIRCHILD CO. Insurance
Opp. D., L. & W. R. R. Station MONTCLAIR, N. J. Telephone 6900

BLOOMFIELD TRUST COMPANY
Member Federal Reserve System
Acts as Executor, Guardian, Administrator, Trustee, Registrar and in any other Fiduciary Capacity.

CALDWELL BUILDERS' SUPPLY CO. LUMBER, BUILDING MATERIAL
J. F. GLASBY, President and Treasurer
Telephone 400 Caldwell
Roseland Ave. and Erie Railroad, Caldwell, N. J.

Williams
—Paul L teller Montclair Essex Trust Co res 271 Claremont av
—Philip chauffeur h 132 Forest
—Reginald H ins NY h 17 Montclair av
—Richard F printer NY h 218 Inwood av
—Robert lab h 59 Glen Ridge av
—Robert rem to Keansburg
—Rose wid Joseph h 47 Greenwood av
—Sarah wid John h 61 Portland pl
—Theodore lab h 111 Maple av
—Vesper lab res 213 N Fullerton av
—Walter E salesman h 38 Irving
—W B Inc household and toilet supplies 75 N Willow
—W Floyd salesman res 142 Watchung av
—William B gardener h 31 Montclair av
—William B pres W B Williams Inc 75 N Willow h 114 Midland av
—William B Mrs librarian 319 Orange rd h at Bloomfield
—William B Jr sec and treas W B Williams Inc 75 N Willow h at Bloomfield
—William J lab h 11 Fidelity pl
Williamson Emma W tchr Grove St School h at Verona
—Frederick J ins NY h 192 Montclair av
—Henry J plumber 33 Orange rd h do
—Mabel res 29 Talbot
—Virginia A Mrs steno 22 Valley rd res 2 Belvedere pl
Willis Agnes wid Joshua res 36 Central av
—James clk res 130 Valley rd
—Katherine res 83 Pleasant av
—Walter B agt AmRyExCo DL&WRR station res inq do
Wills Aaron S h 121 Chestnut
—Devetta rem to Norfolk Va
Willson Thad D h 235 Claremont av
WILLYS-KNIGHT CARS Park Street Garage Inc distributors 256 Park—See p 5
Wilman Frank druggist h 312 Orange rd
Wilmer L Toy rem to Newark
Wilmot Henry W h 38 Afterglow way
Wilson Albert C hat mfr 363 Bloomfield av h at Orange
—A Newton exporter NY h 17 Trinity
—Arthur G pres and treas N J Coated Paper Co Label opp Erie depot h at E Orange
—Beryl res 20 Pine
—Bessie nurse 617 Bloomfield av res do

THE SLAYBACK-VAN ORDER COMPANY
Lumber, Masons' Materials, Coal, Wood and Ice Phone 28 CALDWELL, N. J.

JOHN BLONDEL & SON. Superior Anthracite COAL.

MABEL A CORBY REAL ESTATE Montclair Tel. 2401

Wilson
—Catherine H wid John res 44 Christopher
—Charles lab h 6 Dey
—Charles F bkkpr NY h 44 Christopher
—Charles L Mrs h 115 Elm
—Donald J steel Newark h 75 Pleasant av
—Frank B broker NY h 113 Clarewill av
—George h 9 N View av
—Harry E S h 12 Brunswick rd
—Helen res 28 The Crescent
—Henrietta wid William res 35 S Fullerton av
—Henry F h 200 Lorraine av
—Henry F Jr h 11 Norwood av
—Herbert E res 29 Montclair av
—James lab h 97 Pine
—James T chauffeur h 116 Maple av
—Jennie res 12 Godfrey rd
—Jesse C clk 695 Bloomfield av h at Pleasantdale
—John MacNaull h 45 Harrison av
—Josephine H wid Penrose res 15 Grove ter
—Kate wid Charles h 115 Elm
—Kenneth T h 40 Irving
—Lloyd R h 196 Inwood av
—Mabel C res 96 Llewellyn rd
—Maggie Mrs res 48 Mission
—Margaret E clk res 15 Hawthorne pl
—Mary res 85 Forest
—Mary E wid Robert O h 29 Montclair av
—Mildred E res 29 Montclair av
—Mollie tchr res (402) 47 Union
—Olie driver h 204 Forest
—P Howard broker NY res 149 Watchung av
—Robert student res 113 Park
—Robert broker NY h 761 Valley rd
—Robert M elec eng h 47 Park
—Robert P rem to Caldwell
—Roswell H salesman h 113 Lincoln
—Rufus R pres NY h 248 Midland av
—Sarah wid Charles h (402) 47 Union
—William C broker NY h 27 Parkway
—William W physician 28 The Crescent h do

CORBY-LEWIS CONCERT SONG Montclair Tel. 2401

WINANS C G CO wholesale dealers in salt paper and twine 126 Frelinghuysen av Newark N J tel Waverly 1100—See p 58

Winas Martha Mrs res 126 Bellevue av

Winburn Jay Te photographer 563 Bloomfield av h 31 Harrison av

JOHN HEYRICH, Inc. GENERAL TINSMITHS AUTO RADIATOR REPAIRING 82 VALLEY ROAD, MONTCLAIR, N. J. OFFICE AND SHOP TELEPHONE 3508

ESSEX TITLE GUARANTY & TRUST CO. MONEY TO LOAN. SECURITIES FOR SALE. 483 BLOOMFIELD AV., MONTCLAIR

Real Estate
481 Bloomfield Ave.
MONTCLAIR
L. W. DURSTINE
Insurance
Telephone
6 4 5 5

Winchell

Winchell Isabelle res 209 Bellevue av
Winder Robert lab h 3 Woodland av
Windsor William h 81 Midland av
—William Jr h 81 Midland av
Wing George S lawyer NY h 12 Garden
—Richard D mgr NY h 213 Inwood av
Wingate Gladys Mrs tchr M High School res 121 Chestnut
—Harvey P mgr NY res 121 Chestnut
Winges Virginia D Mrs h 34 Union
Winner Charles H cartoonist h 50 Walnut
Winslow Edward woolens NY h 180 Walnut
—Keeler h 5 Jerome pl
—Walter real estate 324 Bloomfield av h 32 Irving
—William B h 132 Gordonhurst av
Winspear Janet tchr State Normal School h Newark
Winston Elmer waiter res 20 Lloyd rd
Winter Helen S Mrs res 16 Gates av
Winton Emma wid William h 10 Normal av
—Ethel C tchr res 209 Bellevue av
Wirtz John C importer h 7 Gardiner pl
Wisdom Thomas B res 58 Walnut Crescent
Wismer George A rubber NY h 173 Midland av
WISS SONS INC Jerome B Wiss mgr jewelry and silverware 665 Broad Newark N J
Witherspoon Henry cook res 26 Cross
Witt Emma res 316 Park
—Harry W student res 140 Watchung av
—William N mgr NY h 140 Watchung av
Wittemier Florence F tchr M High School res 167 Valley rd
Wix E Blaine physician h 118 Beverly rd
Wixted Edith E tchr res 17 Gardiner pl
Wohlgemuth Leo emp Edisons h 25 Tichenor pl
Wohlhagen Hugo F mgr NY res 43 Watchung av
—William C mgr NY h 43 Watchung av
Wolcott Alice B Mrs res 5 Warren pl
Wolf Andrew P elect res 21 Forest
—Clarence driver res 3 Walnut pl
—Henry treas NY h 166 Midland av
—Peter butcher h 21 Forest
Wolfe James C physician 15 Gates av h do
Wolff Alfrieda R Mrs res 115 Gordonhurst av
—Julius dyeing 545 Bloomfield av h 74 Church
Wollam Arthur B comptroller NY h 226 Inwood av
Wollaston Edward H h 51 Aubrey rd

A. C. BURKE Automobile Coach Work
Bodies Built to Order
Body Repairing
Painting, Trimming and Metal Work
103-105 WALNUT ST.
MONTCLAIR, N. J.
Telephone 4542

WILLIAM S. ROE, Merchant
15-31 RIVER STREET General Factory Supplies
Tel. Mulberry 3700 Newark, N. J.

James A. Coe & Co.
Office and Warehouses
395-401 WASHINGTON ST.
NEWARK, N. J.
Telephone 2675 Mulberry
Iron and Steel
Copper, Tin, Zinc

PHONE 19 R. H. SEE COAL CO. 131 Bloomfield Ave. Montclair

Wolle

Wolle Aubrey B rem to New York city
—C Wood clk res 106 S Fullerton av
—George H pres Gas Equipment Corp (4) 460 Bloomfield av h 106 S Fullerton av
Wollotz Joseph tailor h 14 N Willow
Woltman Herman J salesman h 35 Caroline rd
Womack Samuel S clk res 213 Lorraine av
Womble Daniel S chauffeur h 7 Linden av
—James porter h 26 Washington
—James H lab res 23 New
—Thomas clk res 26 Washington
—Thomas B lab h 23 New
Wong William laundry 249 Bellevue av h 247 do
Wood Andrew h 36 S Willow
—Andrew res 143 Haddon pl
—Anna clk res 563 Valley rd
—Avis Mrs rem to France
—Beatrice tchr res 136 Bellevue av
—Charles h 574 Upper Mountain av
—Charles A student res 109 N Mountain av
—Charles S asbestos Newark h 109 N Mountain av
—Charles S M mfr starch NY h 143 Haddon pl
—Eleanor M rem to New York city
—Ella wid Joseph h 116 Maple av
—Ethelene K h 136 Bellevue av
—Fontabelle with PSGasCo 695 Bloomfield av h at Paterson
—Frederick A h 65 Cedar av
—Grant L mgr NY h 128 Glen Ridge av
—Harold B h 143 Montclair av
—Harry D meat market 46 Valley rd res 574 Upper Mountain av
—Hubert P banker Jersey City h 11 Pleasant av
—John A rem to Princeton
—John C student res 109 N Mountain av
—John F rem to Glen Ridge
—John R rubber NY h 36 Erwin Park rd
—J Roger salesman res 36 Erwin Park rd
—Lulu H h 403 Upper Mountain av
—Lydia wid Daniel H res 70 Park
—Mabel G res 136 Bellevue av
—Macy A bkkpr 49 Label res 79 N Fullerton av
—Mary res 191 S Mountain av
—Nelson F asbestos NY h 16 Waterbury rd
—Raymond E (Tisdall & Wood) 615 Valley rd res 25 Montague pl

Rents Boxes of Different Sizes at Moderate Rates
FIDELITY UNION TRUST COMPANY
BROAD AND BANK STREETS NEWARK, N. J.
Conducts Largest Safe Deposit Vaults in the State
MONTCLAIR DECORATING COMPANY Wall Papers
4 Per Cent. Interest Paid on Time Accounts The Watsessing Bank Watsessing Centre

42 Spring St.
Montclair, N. J.
Tel. 4040
SIMPSON-MERRITT CO.
Real Estate Brokers
INSURANCE AGENTS

Wood

—Richard rem to Princeton
—Roy emp Thomas Wood h 67 Label
—Samuel gardener h r 176 Christopher
—Sydney M rem to New York city
—Thomas flour feed grain and blue stone 49 Label res inq do
—William V broker NY h 191 S Mountain av
Woodall Milton P wholesale millinery NY h 350 Park
—Milton P Jr res 350 Park
Woodbury Roger A boys' sec YMCA 538 Bloomfield av h at Upper Montclair
Woodfaulk Lawrence chauffeur h 210 Glen Ridge av
Woodhull Gilbert T salesman h 83 Lincoln
Wooding Samuel h 230 Valley rd
Woodman Clarence tchr M High School h at Plainfield
Woodruff Edward C salesman h 11 Pierson pl
Woods John V Rev rem to Dumont
—Stephen typewriters Newark h 30 Bruce rd
—William S editor NY h 158 Lorraine av
Woodward Alice tchr M High School res 66 Orange rd
—Charles B bkkpr 440 Bloomfield av res 8 Bradford pl
—James T banker NY h 23 Glenwood rd
—Laura E tchr State Normal School res 64 Brookfield rd
—Leonard R rubber mfr res 49 Union
—Stanley rem to Baltimore Md
—William L h 7 Sunset parkway
Woolley James E h 127 Gordonhurst av
—Michael h 409 Valley rd
Woolman Harry M Jr clk 695 Bloomfield av h at Newark
Woolsey Charles A mgr 294 Bloomfield av h at Newark
—Charles W mgr NY h 110 Midland av
Woolworth Clara clk NY res 129 Lincoln
—F W Co five and ten cent store 611 Bloomfield av
Wootton Bessie cook res 23½ Mission
Worcester William J ins NY res 62 S Fullerton av
Worrell Carrie Mrs h 29 Talbot
Worth Bessie W wid Lewis W res 10 N Mountain av
—Wendel draftsman h 168 Harrison av
Worthington William A h 40 Warren pl
Wortham Antoinette res 66 Orange rd
Wortman John W sec Consolidated Stone and Sand Co Inc 272 Bellevue av h at Morristown
Wortz Helen L steno res 15 Oxford
—Paul D buyer NY h 15 Oxford

SEE US ABOUT THE PAINT YOU NEED.
NEWARK GLASS CO. OILS, PAINTS, BRUSHES.
273 & 275 MARKET ST. NEWARK, N. J.

PRIVATE FUNERAL PARLORS
532 BLOOMFIELD AVENUE MONTCLAIR
W. N. KNAPP & SONS
Phone MONTCLAIR 104
Res. Phone MONTCLAIR 5712

THE PITTS CO. ROOF REPAIRS
Tel. Mulberry 1124 58 Park St., Newark, N. J.

Bank of Montclair
THRIFT DEPARTMENT
4 PER CENT.
June 1 and December 1

Wotton

Wotton James A elec eng NY h 120 Chestnut
Wrensch Albert stationery toys and sporting goods 465 Bloomfield av h at W Orange
—Alexander E physician 79 Valley rd h do
—Henry landscape architect h 51 Portland pl
—Henry E Jr patent medicine mfr 620 Bloomfield av h 258 Claremont av
Wright Amanda res 47 Greenwood av
—Arthur mech eng NY h 140 Bellevue av
—Boardman lawyer NY h 26 St Luke's pl
—Caroline res 122 Upper Mountain av
—Charles condr PSRyCo h 153 Bloomfield av
—David chauffeur h 127 Valley rd
—Dorothy C tel opr res 537 Bloomfield av
—E Churchill ins NY h 152 High
—Ella A wid Silas h 18 Cross
—Ernest B h 118 Bellevue av
—Ernest B Jr res 118 Bellevue av
—Florence V laundress res 18 Cross
—Frank J head ledger clk 695 Bloomfield av h at Newark
—Frederick W bkkpr 600 Valley rd h 398 Upper Mountain av
—George E h 800 Valley rd
—Grace C wid Edward S h 537 Bloomfield av
—Helen res 118 Bellevue av
—Henry J pres NY h 63 Highland av
—Howard R clk NY res 537 Bloomfield av
—J Graham treas NY h 10 Prospect ter
—John lab h 8 Fdelity pl
—John H chemist h 71 Willowdale av
—John T millwright Harrison h 12 Friendship pl
—Lauretta wid Edward E h 201 Claremont av
—Lillian Mrs res 185 Fernwood av
—Marion G h 558 Park
—Mildred O nurse Mountainside Hospital res do
—Richard carp h 27 Miller
—Robert rem to New York city
—Robert lab h 11 Talbot
—Solomon Jr underwear NY h 122 Upper Mountain av
—William M porter h 8 Wheeler
Wrigley Edward (Northrop & Wrigley) 11 Hartley res inq do
Wuerth Gustav C h 10 Gardiner pl
—Katherine Mrs res 10 Gardiner pl
Wurm August C bkkpr h 129 Grove

Phone CROWELL—B. B. 0240 For Lumber

ALEXANDER FORBES & CO.
·· SEEDSMEN ··
115 MULBERRY ST.
Forbes Seeds
PLANTS · BULBS · FERTILIZERS
· DAILY LOCAL DELIVERY ·
Telephone Market 4578

TREACY-DAWSON & CO.
Automobile, Coach Work Refinishing
14 FRINK ST., near Erie Depot
Telephone 6051 MONTCLAIR, N J

Eaton's Seeds Grow Everywhere
EATON'S SEED STORE
343 Bloomfield Ave., Montclair, N. J. 10-11 Centre Market, Newark, N. J.

Wurum

WURUM FRANK prop Valley Cleaners and Dyers 48 Valley rd h at E Newark—See p 26
Wyant Lillian h 20 Orange rd
Wyble George L rem to Cedar Grove
—James H rem to Cedar Grove
—Sarah rem to Cedar Grove
Wyeth G Lorraine oil NY h 49 Christopher
Wyley William A clk NY h 26 Aubrey rd
Wylie Edmund M Rev h 66 Park
—Max M student res 66 Park
—Percy lab h 12 William
—Philip G student res 66 Park
—see Wiley
Wyman Elbridge W rem to Philadelphia Pa
—N Dwight merchant NY h 81 Central av
Wynne Emily A wid Coleman h 55 Plymouth
Wynns Solon lab h 217 Harrison av
Wynpenny Edward L h 7 Duryea rd
Wythe Charles E lawyer h 27 James

XENITELIS HARRY rem to Bloomfield

YALLALEE CHARLES H broker NY h 121 Park
Yates Harry L printer h 75 Montague pl
—Thomas M chauffeur h 30 Midland av
—Thomas W broker NY h 8 Claremont pl
Ye Canterbury Gift Shoppe Mrs Mary H Neuert prop novelties 260 Bellevue av
Yeager Louise J tchr Maple Av School h at E Orange
Yeargain Ava pianist res 33 Church
Yeomans Ralph L carp h 24 Maple pl
Yerwood Vernon A chauffeur res 16 Willowdale av
Yoshino Ichiro cook 165 Gates av res do
Yost Emily L res 219 Walnut
—Mildred A clk NY res 219 Walnut
—Pauline C wid Henry L h 219 Walnut
Young Arthur (Young & Huch) 133 Bloomfield av h do
—Calvin mech h 142 Maple av
—Catherine A h 119 Park
—Charles tchr M High School res 361 N Fullerton av
—Charles H steno h 6 Mountain pl
—Charles T h 357 Park
—Cleve Mrs h 38 Maple av
—David T res 24 N Mountain av
—Elizabeth A dressmaker 21 Miller res do

B. H. & S. AUTO WRECKERS, Inc.
19 ELM STREET, MONTCLAIR, N. J. PHONE 3734
SPRINGS, BEVEL-GEARS and PINIONS, PINIONS, CARBURETORS, WHEELS

FRESCO PAINTERS and DECORATORS
19 BROOKFIELD ROAD
CHARLES ROGGHE & SON UPPER MONTCLAIR Telephone 3017

ORANGE QUARRY CO. Crushed Trap Rock For Roads and Concrete Construction
EAGLE ROCK AVENUE Telephone 4022 WEST ORANGE, N. J.

Real Estate FRANK H. CORSON Insurance
375 BLOOMFIELD AVE. Phones 7235-5988 MONTCLAIR

Pays Interest on Balances of $1,000 or More
FIDELITY UNION TRUST COMPANY
NEWARK, N. J.
BROAD AND BANK STREETS
The Commercial Banking Department of the

Young
—Ellis J real estate and insurance 104 Maple av h 120 do
—Ellsworth W automobile repairer 114 Greenwood av h at Bloomfield
—Florence G tchr res 24 N Mountain av
—Frederick P Rev asst pastor First Congregational Church h 59 Plymouth
—Gertrude P tchr res 195 Walnut
—Harry J carp res 21 Miller
—Helen P steno NY res 24 N Mountain av
—Isaiah lab h 123 Forest
—Jerome G h 119 Essex av
—John A h 320 Park
—John Hichnor physician 37 N Fullerton av h do
—Josephine F wid Selah Jr h 24 N Mountain av
—Lewis carp h 21 Miller
—Lewis chauffeur h 38 Willowdale av
—Margaret A res 119 Park
—Margaret A wid Samuel G h 157 Lincoln
—Maria S Mrs rem to Newark
—Men's Christian Association 538 Bloomfield av
—Men's Christian Association (colored branch) c Maple pl and Bloomfield av
—M Ethel res 216 Inwood av
—Nellie wid James A h 195 Walnut
—Philip painter res 2 Clover Hill pl
—Thomas h 216 Inwood av
—Walter F chauffeur h 25 Talbot
—Walter S teacher music (38) 427 Bloomfield av h do
—Wilbur mgr NY res 6 Highland av
—William D salesman res 24 N Mountain av
—William P ins NY h 25 Princeton pl
—Women's Christian Association (colored) 159 Glen Ridge av
—& Huch (Arthur Young and Robert H Huch) bakers 133 Bloomfield av
Youngjohn Eggert H res 391 Bloomfield av
Youngman Arthur V res 39 Lloyd rd
—Harry V coal merchant NY h 39 Lloyd rd
Yue Loy Sing laundry 415 Bloomfield av res do
Yunkers Joseph C dentist 32 The Crescent h do

ZABATTO GIOVANNI h 121 Forest
Zabriskie Edward H tchr Montclair Academy Walden pl c Bloomfield av res do
—Margaret B wid George A h 34 Draper ter

Real Estate MURDOCH-FAIRCHILD CO. Insurance
Opp. D. L. & W. R. R. Station MONTCLAIR, N. J. Telephone 6900

BLOOMFIELD TRUST COMPANY
Member Federal Reserve System
Manganese Steel Safe Deposit Vaults afford absolute security
Storage Facilities For Trunks and Bulky Packages

Zabriskie
—Romeyn B clk h 181 Alexander av
—Susan res 34 Draper ter
Zacarrelli Carmine lab h 86 Pine
Zahn George D rem to New York city
Zamataro Antonino lab h 85 Bay
Zambri Antonio driver h 26 Sherman
—Michele driver h r 73 Mission
—Rocco lab h 22 Sherman
Zander Clarence S chiropractor NY res 188 Watchung av
Zangrilli Oreste lab h 52 Sherman
—Oreste Mrs dressmaker 52 Sherman h do
Zanittini Emile mech h 109 N Fullerton av
Zaratzian Anthony H carpet cleaner 682 Bloomfield av h do
Zarrilli Angelo carp h 29 Glen Ridge av
Zarrillo Giuseppe lab h 145 Forest
—Rosa res 145 Forest
Zarro Rocco lab res 40 Sherman
Zeevalk August chauffeur h 51 James
Zeiger Charles E com trav res 138 Park
—Eleanor res 138 Park
—Franklin town treasurer 647 Bloomfield av res 26 The Crescent
—Franklin P salesman h 138 Park
—Helen E tchr res 138 Park
—Herbert W rem to Seattle Wash
Zeller John E res 311 Park
ZENITH CARBURETORS Charles C Fund distributor 68 Wildwood av—See p 9
ZERBARINI A FELIX (John Espy & Co) 664 Bloomfield av res 55 Montague pl—See p 43
Zerga Adeline rem to Red Bank
—Louisa wid Jerome rem to Red Bank
Zettersten Adolph builder h 20 Oxford
Zevy Anita Mrs sec and treas National Music Shop Inc 510 Bloomfield av res 340 Orange rd
Ziberina Angelo marble cutter res 55 Montague pl
Zichella Giuseppe barber res 12 Orange rd
—James janitor h 12 Orange rd
—Michele lab res 23 Bay
Zichelle Louis confectionery 111 Bloomfield av h do
—Michael tailor 50 Glen Ridge av h do
Zigelli Philip h 70 Pine

PASSAIC-BERGEN LUMBER CO. LUMBER AND BUILDING MATERIALS
Lawrence St. and Erie R. R. EAST ORANGE, N. J.
Tel. Orange 3030

CALDWELL BUILDERS' SUPPLY CO. J. F. GLASBY, Pres. and Treas.
LUMBER, BUILDING MATERIAL
Tel. 400 Caldwell Roseland Avenue and Erie Railroad, Caldwell, N. J.

REAL ESTATE AND INSURANCE **STANTON CO.** HINCK BUILDING Telephone 6235 MONTCLAIR, N. J.

Zilahy

Zilahy Alex prop The Central Cleaning and Dyeing Co 245 Bellevue av h at Hillside
Zimmer Emil J treas NY h 209 Orange rd
—Samuel clk 599 Bloomfield av h at Newark
Zimmerman Alice M res 209 Montclair av
—Edwin W mech eng res 209 Montclair av
—Henry C mason h 63 Mission
—Herman h 209 Montclair av
—H Francis clk NY h 211 Alexander av
Zingg Julius C musician h 1 Mountain pl
Zirrille James confectionery 75 Pine h do
—Vincenzo lab h 75 Pine
Zisette Robert T (The Lorraine Cleaning and Dyeing Est) 410 Bloomfield av h at Paterson
Zobian James h 7 Laurel pl
Zouraboff Marie res 105 Union
Zucchetto Rocco shoemaker 27 Glen Ridge av h 21 Bay
Zungoli Nicolai lab h 41 New
Zwinglas Cecil h 301A Orange rd
—Perpetua M nurse Mountainside Hospital res do
Zyran Paul Mrs res 64 Orange rd

MABEL A CORBY REAL ESTATE Montclair Tel. 2401

CORBY-LEWIS CONCERT SONG Montclair Tel 2401

Newark Technical School 367 High St. Newark, N. J. A State School for Industrial Education College and Evening Classes Evening Courses in Technical Branches Book of Information Sent on Request ALLAN R. CULLIMORE, Director

Don't Guess Where You Are Going
BUY A MAP
For Sale at All Book Stores

ESSEX TITLE GUARANTY & TRUST CO. GUARANTEEING TITLES A SPECIALTY. Every facility for quick and accurate work. 483 BLOOMFIELD AV., MONTCLAIR

Reference Advertising

ONE year is the life of a City Directory. Every day in that year thousands of business men all over the country search its classified sections to find where nationally advertised goods may be purchased. City Directory ("Reference") Advertising is the completing girder in the bridge between dealer and consumer, and should be part of all national and local campaigns.

The Price & Lee Company

Members Association of North American Directory Publishers

New Haven, - Connecticut

Directory Publishers of

CONNECTICUT

Ansonia, Derby, Shelton and Seymour
Branford
Bridgeport, Fairfield, etc.
Bristol, Plainville, etc.
Danbury and Bethel
Meriden
Middletown and Portland
Milford
New Britain
New Haven and West Haven
New London and Groton
New Milford
Norwalk and South Norwalk
Norwich
Rockville
Southington
Stamford
Wallingford
Waterbury and Naugatuck
Willimantic
Winsted and Torrington

MASSACHUSETTS

Athol and Orange
Clinton and Lancaster
Fitchburg
Gardner
Holyoke and South Hadley Falls
Leominster
Northampton and Easthampton
Springfield, West Springfield and Chicopee
Westfield

NEW JERSEY

Elizabeth
Harrison and Kearny
Montclair, Bloomfield, etc.
Newark
The Oranges
Paterson
Summit

NEW HAMPSHIRE

Keene

NEW YORK

Beacon
Kingston
Middletown and Goshen
Newburgh

PHONE 19 **R. H. SEE COAL CO.** 131 Bloomfield Ave. Montclair

Issues Letters of Credit and Travelers' Checks

FIDELITY UNION TRUST COMPANY
NEWARK, N. J.
BROAD AND BANK STREETS

Guarantees Titles to Real Estate in New Jersey

MONTCLAIR BUSINESS DIRECTORY.

Accountant

Somers Howard A (public) 170 Gordonhurst av

Acids

DOONER & SMITH CHEMICAL CO 374-376-378 Mulberry and 246-256-258-260-262 NJRR av Newark N J—See p 47

Adding Machines

NEWARK TYPEWRITER EXCHANGE 9 Beaver Newark N J—See p 64

***Adminstrators**

FEDERAL TRUST CO OF NEWARK N J 740 Broad Newark N J—See top edge

Advertising (General)

Kinney Charles H (5) 435 Bloomfield av
Marrin Caulton C 159 Bellevue av

Agricultural Implements

FORBES ALEXANDER & CO 115 Mulberry Newark N J—See side lines

***Aluminum Worker**

SERZAN JOHN Passaic av c Lexington Newark N J—See p 66

***Antique Furniture**

MUELLER OTTO 112 Walnut—See p 64
STUDIO OF "THE ORIENT" 478 Bloomfield av—See opp map

Appraisers

O'Connor Joseph A & Son 341 Bloomfield av
WALTER'S REAL ESTATE EXCHANGE (realty) (513) Union bdg 11 Clinton Newark N J—See opp inside front cover

Architects

Burrell Seymour (1) 481 Bloomfield av
FISHER H MESSINGER 460 Bloomfield av—See p 4
HAMMEL H CHARLES 467 Bloomfield av—See p 4
Lockwood Jesse H 115 Gates av
Van Antwerp Dudley S 44 Church

MONTCLAIR DECORATING COMPANY
Over Five Years Doing Satisfactory Painting and Decorating
225 GLEN RIDGE AVENUE
MONTCLAIR, N. J.

The Watsessing Bank Watsessing Centre
Interest of 3% paid on Checking Accounts.
Interest of 4% paid on Time Accounts.

Needles, Parts and Accessories for all Makes of Machines
Singer Sewing Machine Shop 162 BLOOMFIELD AVE. Telephone 7244 BLOOMFIELD, N. J.

Art Store

MADISON EDWARD CO THE 427-429 Bloomfield av—See p 4

Artesian Well Driller

Tuers David 288 Orange rd

Artists

Birney Alice I (32) 427 Bloomfield av
Greenough Emilie K Mrs 340 Highland av
King James S 798 Valley rd
Major Boris 92 Willowdale av
Platt Elizabeth D 62 Eagle Rock way
Platt Mary C 62 Eagle Rock way

*Asbestos Roofer

McQUOID JAMES B 324 Orange rd—See back cover

Asphalt Pavements

HAMPTON R & CO 138-140 Norfolk Newark N J—See p 58
PITTS COMPANY INC 58-64 Park Newark N J—See foot lines

Asphalt Roofer

VANDERHOFF EDSALL B office 105 N Fullerton av shop 690 Valley rd—See p 58

*Asphalt Shingles

MONTCLAIR RENOVATING CORP 50 Valley rd—See back cover
PITTS COMPANY INC 58-64 Park Newark N J—See foot lines

Automobile Body Mfrs

BURKE A CLAYTON 103-105 Walnut—See side lines
PALKOWECH ROBERT J 262-264 S 20th Newark N J
Wagner George B r 2 N Willow

*Automobile Coach Work

BURKE A CLAYTON 103-105 Walnut—See side lines
TREACY-DAWSON & CO 14 Frink n Erie depot—See foot lines

Automobile Dealers

B H & S AUTO WRECKERS INC (second-hand) 19 Elm —See side lines
Black Motor Sales 6 Church

A CONVINCING ARGUMENT "OUR PAINT". NEWARK GLASS CO. OILS, PAINTS, BRUSHES. 273 & 275 MARKET ST. NEWARK, N. J.

FUNERAL DIRECTORS 532 BLOOMFIELD AVENUE MONTCLAIR

W. N. KNAPP & SONS

Phone MONTCLAIR 104 Res. Phone MONTCLAIR 5712

THE PITTS CO. Roofing Materials and Tools Tel. Mulberry 1124 58 Park St., Newark, N. J.

Bank of Montclair
CAPITAL $250,000
SURPLUS AND UNDIVIDED PROFITS $160,000

Bonnell Motor Car Co 310 Bloomfield av
BORTHWICK AUTO REPAIR SHOP 625 Bloomfield av—See p 8
Burnell Motor Sales Co 398 Bloomfield av
MULVEY'S D F GARAGE 150 Valley rd—See p 5
North Essex Buick Co Inc 302 Bloomfield av
Ottesen Charles 15-17 Midland av
PACKARD MOTOR CAR CO OF N Y 1006 Broad at Kinney Newark N J Service Station bdg Sherman av c Alpine Newark N J—See p 6
PARK STREET GARAGE INC 256 Park—See p 5
Svenson John 370 Bloomfield av
Walnut St Garage (second-hand) 105 Walnut
Whitbeck Motor Sales Co 318 Bloomfield av

Automobile Garages
(See Garages)

*Automobile Insurance
BLOOM HAROLD V 353 N Fullerton av—See p 35
STANTON CO Hinck bdg 484 Bloomfield av—See top lines
STEVENSON CO THE 20 Spring—See back edge

*Automobile Livery
HOWELL TAXI SERVICE 698 Bloomfield av—See opp map

*Automobile Metal Work
BURKE A CLAYTON 103-105 Walnut—See side lines

Automobile Painting
BURKE A CLAYTON 103-105 Walnut—See side lines
TREACY-DAWSON & CO 14 Frink n Erie depot—See foot lines

Automobile Parts and Supplies
Babcock & Briggs 234 Bloomfield av
B H & S AUTO WRECKERS INC (second-hand dealers) 19 Elm—See side lines
BORTHWICK AUTO REPAIR SHOP 625 Bloomfield av—See p 8
Consumers Service Station Spring c Glen Ridge av
De Bell Auto Tire Exchange 346 Bloomfield av
Eager Auto Supply House 659 Bloomfield av
Eager Frank 336 Bloomfield av
Flood Joseph J 173 Glen Ridge av
FUND CHARLES C 68 Wildwood av—See p 9
Heyer Auto Supply Co 34 Valley rd

Phone CROWELL—B. B. 0240 For Lumber

ALEXANDER FORBES & CO. :: SEEDSMEN :: 115 MULBERRY ST.
Forbes Seeds
PLANTS · BULBS · FERTILIZERS · DAILY LOCAL DELIVERY · Telephone Market 4578

TREACY-DAWSON & CO.
Automobile Coach Work Refinishing
14 FRINK ST., near Erie Depot
Telephone 6051 MONTCLAIR, N. J.

Passaic-Bergen Lumber Co.
Lumber and Building Materials
Lawrence St. and Erie R. R.
EAST ORANGE, N. J.
Tel. Orange 3030

HEYRICH JOHN INC (radiators fenders etc) 82 Valley rd—See side lines
HILLCREST GARAGE 16-18 Bloomfield av—See p 11
Jordan Brothers 586 Bloomfield av
Montclair Storage Battery Co Inc 385 Bloomfield av
MULVEY'S D F GARAGE 150 Valley rd—See p 5
ORANGE ROAD AUTO REPAIR AND SUPPLY CO 27 Orange rd—See p 6
PARK STREET GARAGE INC 256 Park—See p 5
Petersen Charles N 118 Walnut
Reeve Frank A Automotive Equipment Co 177 Glen Ridge av
SCHOBER'S AUTO REPAIRS 10-12 Midland av—See p 7
SELF DRIVE AUTO RENTING 11 S Fullerton av—See p 11
STANDARD BATTERY AND ENGINEERING CO (Exide Storage Batteries) 554 Bloomfield av—See p 10
UP-TOWN GARAGE 679 Bloomfield av—See p 7
VALLEY ROAD GARAGE CO 574 Valley rd—See p 7

Automobile Radiator Repairers

HEYRICH JOHN INC 82 Valley rd—See side lines

Automobile Repairers

B H & S AUTO WRECKERS INC 19 Elm—See side lines
BORTHWICK AUTO REPAIR SHOP 625 Bloomfield av—See p 8
BURKE A CLAYTON 103-105 Walnut—See side lines
Burtis John H 15 Munn
CLAYTON GARAGE 20 Spring—See back cover
Cox Ernest r 214 Bloomfield av
FUND CHARLES C 68 Wildwood av—See p 9
Gassner & Ackerly 56 Greenwood av
HEYRICH JOHN INC (radiators fenders etc) 82 Valley rd—See side lines
HILLCREST GARAGE 16-18 Bloomfield av—See p 11
Mockridge J D Inc 369 Bloomfield av
Montclair Garage Inc 20-22 Depot sq
MULVEY'S D F GARAGE 150 Valley rd—See p 5
ORANGE ROAD AUTO REPAIR AND SUPPLY CO 27 Orange rd—See p 6
Ottesen Charles 15-17 Midland av
PACKARD MOTOR CAR CO OF N Y 1006 Broad at Kinney Newark N J Service Station bdg Sherman av c Alpine Newark N J—See p 6
PARK STREET GARAGE INC 256 Park—See p 5
Plaza Garage Inc 312 Bloomfield av

B. H. & S. AUTO WRECKERS, Inc.
19 ELM STREET, MONTCLAIR, N. J.
PHONE 3734
LAMPS, TUBES and TIRES
SEATS and CUSHIONS
WIND SHIELDS, MAGNETOS

FRESCO PAINTERS and DECORATORS
19 BROOKFIELD ROAD
CHARLES ROGGHE & SON
UPPER MONTCLAIR
Telephone 3017

ORANGE QUARRY CO. Crushed Trap Rock
For Roads and Concrete Construction
EAGLE ROCK AVENUE Telephone 4022 WEST ORANGE, N. J.

J. H. CONNOR COAL CO., PITTSTON
THE PEERLESS ANTHRACITE

Reid James W r 127 Valley rd
S & S Auto Repairing 87 N Willow
SCHOBER'S AUTO REPAIRS 10-12 Midland av—See p 7
Service Garage 654 Bloomfield av
Unglaub Otto Jr 206 Glen Ridge av
UP-TOWN GARAGE 679 Bloomfield av—See p 7
VALLEY ROAD GARAGE CO 574 Valley rd—See p 7
Watchung Garage Watchung av c Park
Young Ellsworth W 114 Greenwood av

Automobile Tires

B H & S AUTO WRECKERS INC 19 Elm—See side lines
DeBell Auto Tire Exchange 346 Bloomfield av
Eager Frank 336 Bloomfield av
FUND CHARLES C 68 Wildwood av—See p 9
MULVEY'S D F GARAGE 150 Valley rd—See p 5
ORANGE ROAD AUTO REPAIR AND SUPPLY CO 27 Orange rd—See p 6
VALLEY ROAD GARAGE CO 574 Valley rd—See p 7

Automobile Top Mfr

Cruickshank David G 10 Spring

*Automobile Trimming

BURKE A CLAYTON 103-105 Walnut—See side lines
TREACY-DAWSON & CO 14 Frink n Erie depot—See foot lines

Automobile Trucking

DIETRICH JACOB 47 N Grove E Orange N J and 9-11 S Orange av S Orange N J—See p 61

Automobile Vans

DIETRICH JACOB 47 N Grove E Orange N J and 9-11 S Orange av S Orange N J—See p 61

*Automobile Washing and Simonizing

SELF DRIVE AUTO RENTING 11 S Fullerton av—See p 11

*Automobile Wreckers

B H & S AUTO WRECKERS INC 19 Elm—See side lines
Guy's Auto Exchange The 2 Bloomfield av

Automobiles to Rent

(See also Taxicab Service)
CLAYTON GARAGE 20 Spring—See back cover
Elm U-Drive Taxi 3 Elm
HOWELL TAXI SERVICE 698 Bloomfield av—See opp map

FIDELITY UNION TRUST COMPANY
NEWARK, N. J.
BROAD AND BANK STREETS
Takes Charge of Clients' Securities and Attends to all Details
Acts as Executor, Assignee, Guardian and Administrator

EARL C. WOODWORTH
REAL ESTATE - INSURANCE - NOTARY
240 BLOOMFIELD AVE. Phone 161 CALDWELL, N. J.

Real Estate MURDOCH-FAIRCHILD CO. Insurance
Opp. D., L. & W. R. R. Station MONTCLAIR, N. J. Telephone 6900

BLOOMFIELD TRUST COMPANY
Member Federal Reserve System

Largest Bank in the Community
3% on Checking Accounts 3%
4% in Special Interest Department 4%

Lackawanna Taxi Co 206 Glen Ridge av
RIKER'S GARAGE 105 Walnut—See back cover
SELF DRIVE AUTO RENTING 11 S Fullerton av—See p 11
U-Drive Auto Renting Co 52 Valley rd

*Automobiles and Motor Trucks

DURANT MOTOR CARS D F Mulvey's Garage distributors 150 Valley rd—See p 5
NATIONAL MOTOR CARS D F Mulvey's Garage distributors 150 Valley rd—See p 5
OAKLAND MOTOR CARS Mallon Motor Car Co distributors 300 Washington Newark N J
OVERLAND CARS Park Street Garage Inc distributors 256 Park—See p 5
PACKARD MOTOR CARS Packard Motor Car Co of N Y distributors 1006 Broad Newark N J—See p 6
STAR MOTOR CARS D F Mulvey's Garage distributors 150 Valley rd—See p 5
WILLYS-KNIGHT CARS Park Street Garage Inc distributors 256 Park—See p 5

Awnings Flags and Tents

ASCHENBACH J B HARNESS AND AWNING CO 349 Plane Newark N J
Bates Arthur G 10 Spring
Johnson & Co r 345 Bloomfield av
MONTCLAIR RENOVATING CORP 50 Valley rd—See back cover
Montclair Window Shade Co 372 Bloomfield av

Bakers

Borchert Alfred 635 Bloomfield av
Caveleri Sebastiano 47 Glen Ridge av
DAY W F & BRO 899 Broad Newark N J—See p 24
Federal System of Bakeries 479 Bloomfield av
Hassler Richard 608 Valley rd
Johne Charles W 317A Orange rd
Mahaffery Mary F Mrs 239 Park
Marker Frank 594 Valley rd
Nancy's Kitchen 27 Church
Petersen George H 154 Valley rd
Priolo Antonio 6 Baldwin
Scancarello Joseph 219 Bellevue av
Schumann Adolph 79 Forest
Stivale Angelo 3 Grant
Willersdorf Charles 576 Bloomfield av
Young & Huch 133 Bloomfield av

CALDWELL BUILDERS' SUPPLY CO. LUMBER, BUILDING MATERIAL
J. F. GLASBY, President and Treasurer
Roseland Ave. and Erie Railroad, Caldwell, N. J.
Telephone 400 Caldwell

THE SLAYBACK-VAN ORDER COMPANY
Lumber, Masons' Materials, Coal, Wood and Ice Phone 28 CALDWELL, N. J.

JOHN BLONDEL & SON. Superior Anthracite COAL.

MABEL A CORBY REAL ESTATE
Montclair Tel. 2401
CORBY-LEWIS CONCERT SONG
Montclair Tel 2401

*Bankers

CHADBOURNE F M & CO (investment bonds) (1110) 784 Broad Newark N J—See p 15

Banks and Trust Companies

(See also Corporations and Chartered Institutions)

BANK OF MONTCLAIR 491 Bloomfield av—See top lines

ESSEX TITLE GUARANTY AND TRUST CO 483 Bloomfield av—See foot lines

FEDERAL TRUST CO OF NEWARK N J 740 Broad Newark N J—See top edge

FIDELITY UNION TRUST COMPANY Broad c Bank Newark N J—See side lines

First National Bank of Montclair 600 Valley rd

LIBERTY TRUST CO Central av c Warren Newark N J—See p 15

MERCHANTS AND MANUFACTURERS NATIONAL BANK OF NEWARK 763 Broad Newark N J—See p 14

MONTCLAIR ESSEX TRUST CO 471 Bloomfield av—See front cover

Montclair National Bank 199 Watchung av

MONTCLAIR SAVINGS BANK Bloomfield av c Glen Ridge av—See front cover

---

Barbers

Bass Elmus G 182 and 646 Bloomfield av
Carlo Antonio 299 Bloomfield av
Casabona Sylvester 119 Bloomfield av
Club Barber Shop The 9 Church
Cousins Thomas 508 Bloomfield av
D'Andrea Antonio 100½ Bloomfield av
Galgano Michael 648 Bloomfield av
Giordano Anthony 275 Bloomfield av
Kinney Robert 603 Valley rd
Livelli Thomas 606 Valley rd
Louvier Walter L 120 Walnut
Luparella Giuseppe 45 Glen Ridge av
Panico Anthony 623 Bloomfield av
Rex Harry T 278 Bloomfield av
Rubino Angelo 53 Glen Ridge av
Smith Joseph C 134 Bloomfield av
Sturchio George 340 Bloomfield av
Sutera Gustave 237 Park

---

*Batteries (Storage)

STANDARD BATTERY AND ENGINEERING CO 554 Bloomfield av—See p 10

GENERAL TINSMITHS AUTO RADIATOR REPAIRING JOHN HEYRICH, Inc. 82 VALLEY ROAD, MONTCLAIR, N. J. OFFICE AND SHOP TELEPHONE 3508

ESSEX TITLE GUARANTY & TRUST CO. GUARANTEES TITLES TO REAL ESTATE. 483 BLOOMFIELD AV., MONTCLAIR

Real Estate
481 Bloomfield Ave.
MONTCLAIR
L. W. DURSTINE
Insurance
Telephone
6 4 5 5

Belting Dealers

MORRIS MACHINERY CO (leather second-hand bought and sold) 93-115 Chestnut Newark N J—See p 42

Beverages

Andolino Raphaele 36 Glen Ridge av
Thornton James F 211 Bloomfield av

Bicycle Dealers, Repairers and Supplies

Desent Philip 409 Bloomfield av
Diamond Joseph 333 Bloomfield av
Von Rhein Frederick Jr 227 Bellevue av

Billiards and Pocket Billiards

Anello Antonio 85 Bay
Jones Robert 668 Bloomfield av
Metropolitan Bowling Alleys 347 Bloomfield av

Blacksmiths

*(Horseshoers)

*Forde Patrick J r 16 Spring
Pier James C 21 Midland av
Scillia Anthony r 18 Glen Ridge av
*Toomey Daniel 73 N Willow

Blacksmith's Supplies

COE JAMES A & CO 401 Washington Newark N J—See foot lines

Blue Prints

NEWARK BLUE PRINT CO THE 210 Market Newark N J—See p 16
SHAW BLUE PRINT MACHINE CO THE 9-13 Campbell Newark N J

Blue Stone

Wood Thomas 49 Label

Boarding Houses

Balmos Grace E 228 Claremont av
Conrad Emma and Kate 39-41 S Fullerton av
Draper Stella M Mrs 6 Highland av
Frey Mary S Mrs 27 Hillside av
Gavin Joseph P 8 Hillside av
Hoyt James L 271 Claremont av
Ingram Annie Mrs 28 Union
Kretschmer Sallie Mrs 7 Seymour
Pantaenius Eleanor C 41 S Willow

A. C. BURKE Automobile Coach Work
Bodies Built to Order
Body Repairing
Painting, Trimming and Metal Work
103-105 WALNUT ST.
MONTCLAIR, N. J.
Telephone 4542

WILLIAM S. ROE, Merchant
15-31 RIVER STREET PLUMBING SUPPLIES
Tel Mulberry 3700 Newark, N. J.

James A. Coe & Co.
Office and Warehouses
395-401 WASHINGTON ST.
NEWARK, N. J.
Telephone 2675 Mulberry
Iron and Steel
Copper, Tin, Zinc

PHONE 19 **R. H. SEE COAL CO.** 131 Bloomfield Ave. Montclair

Rents Boxes of Different Sizes at Moderate Rates

Ridsdale Margaret Mrs 55 Church
Seymour Hall 7 Seymour
Shanagher Elizabeth 183 Bloomfield av
Toussant Charles 239 Claremont av
Ulrikson Elmer 36 Clover Hill pl
Vincelette Josephine Mrs 209 Bellevue av
Von Olen Sophie 2 Sunset av

***Boiler Repairs**

STOVE REPAIR CORP 184 Mulberry Newark N J—See p 62A

***Boilers**

STOVE REPAIR CORP 184 Mulberry Newark N J—See p 62A

***Bonds**

CHADBOURNE F M & CO (1110) 784 Broad Newark N J—See p 15

Booksellers and Stationers

MADISON EDWARD CO THE 427-429 Bloomfield av —See p 4
Wrensch Albert 465 Bloomfield av

Bootblacks

Boston Co The 655 Bloomfield av
Brussaly Angelo 496 Bloomfield av
Coleman William 134 Bloomfield av
Montclair Shoe Repairing Co 152½ Valley rd
Piccola Bros D L & W R R depot
Psemaras Harry 605 Bloomfield av
Stratis Charles 375 Bloomfield av

Bowling Alleys

Metropolitan Bowling Alleys 347 Bloomfield av

Box Mfrs

Suffolk Mfg Co (cigar boxes) 11 Label

Brass Founders' Supplies

SAN GIACOMO & SONS 137-141 South Newark N J —See p 48

Brass and Metal Goods Mfrs

EAGLE WIRE AND BRASS WORKS 74 Warren and 11 Liberty Newark N J—See p 66
INDUSTRIAL WIRE AND METAL WORKS (guards and railings) 95 High Newark N J—See p 66

FIDELITY UNION TRUST COMPANY
NEWARK, N. J.
BROAD AND BANK STREETS
Conducts Largest Safe Deposit Vaults in the State

MONTCLAIR DECORATING COMPANY
225 Glen Ridge Ave.
Phone 3961
Open Evenings
WALL PAPERS RETAILED AT WHOLESALE PRICES

WATSESSING CENTRE
The Watsessing Bank
Interest of 3% paid on Checking Accounts.
Interest of 4% paid on Time Accounts.

42 Spring St.
Montclair, N. J.
Tel. 4040
SIMPSON-MERRITT CO
Real Estate Brokers
INSURANCE AGENTS

273 & 275 MARKET ST. NEWARK, N. J.
OILS, PAINTS, BRUSHES.
NEWARK GLASS CO.
QUALITY IS WHAT TALKS. OUR PAINT HAS IT.

PRIVATE FUNERAL PARLORS
532 BLOOMFIELD AVENUE
MONTCLAIR
W. N. KNAPP & SONS
Phone MONTCLAIR 104
Res. Phone MONTCLAIR 5712

Brass and Wire Railings

EAGLE WIRE AND BRASS WORKS 74 Warren and 11 Liberty Newark N J—See p 66

INDUSTRIAL WIRE AND METAL WORKS 95 High Newark N J—See p 66

*Brazing and Cutting

SERZAN JOHN Passaic av c Lexington Newark N J—See p 66

Brick Dealers

REID A S & CO 68 Clinton av Newark N J—See p 23

Brokers

CHADBOURNE F M & CO (bonds) (1110) 784 Broad Newark N J—See p 15

CORSON FRANK H (real estate and insurance) 375 Bloomfield av—See top lines

DURSTINE LILLIAN W (real estate) 481 Bloomfield av—See top lines

EISELE & KING (stock) 1st floor Union bdg 9 Clinton Newark N J—See p 15

HOLMES SAMUEL J (real estate) 245 Park—See p 56

MORSE MYRON W (realty) 139 3d av Newark N J—See p 57

MURDOCH-FAIRCHILD CO (real estate) 26 Spring opp D L & W R R station—See foot lines

PARSONS WILLIAM H (real estate and insurance) 270 Bellevue av Upper Montclair—See front cover

POST & FLAGG (stock) Kinney Bdg 790 Broad Newark N J—See p 16

RUSSELL NATHAN INC 227 Ridgewood av Glen Ridge N J—See p 55

SMITH BARNETTE (Verona Insurance Agency) 392 Bloomfield av Verona N J—See p 56

SOUTH END REAL ESTATE CO (real estate) 317 Orange rd—See back cover

STANTON CO (real estate) Hinck bdg 484 Bloomfield av—See top lines

STEVENS HARRY J (real estate) 478 Central av Newark N J—See p 57

STEVENSON CO THE (real estate and insurance) 20 Spring—See back edge

*Builders' Hardware Dealers

BANISTER & POLLARD CO 206 Market Newark N J—See p 33

LUDLOW & SQUIER 97-99 Market and 239 Washington Newark N J—See p 33

THE PITTS CO. ASPHALT SHINGLES
Tel. Mulberry 1124
58 Park St., Newark, N. J.

BANK OF MONTCLAIR. Interest Allowed on Deposits. Accounts of Individuals, Firms and Corporations solicited.

Phone CROWELL—B. B. 0240 For Lumber

Builders' Materials

MONTCLAIR RENOVATING CORP 50 Valley rd—See back cover
ORANGE QUARRY CO (crushed stone) Eagle Rock av W Orange N J—See foot lines
PASSIAC-BERGIN LUMBER CO 47 Lawrence and Erie R R E Orange N J—See top and side lines
PIERSON J W CO Erie R R Dodd and Prospect E Orange N J—See p 23
PITTS COMPANY INC (building paper) 58-64 Park Newark N J—See foot lines
RUDGERS BUILDERS SUPPLY CO (lumber beaver board etc) 101 Greenwood av—See front edge

*Building Paper

PITTS COMPANY INC 58-64 Park Newark N J—See foot lines

Bulbs (Flowers)

EATON'S SEED STORE 343 Bloomfield av—See top lines
FORBES ALEXANDER & CO 115 Mulberry Newark N J—See side lines

Bus Line

Arrow Bus Line (5) 467 Bloomfield av

Business College

ST BENEDICT'S COLLEGE 520 High Newark N J—See p 28

Butchers

(See Meat Markets)

Butter Cheese and Eggs

ALDERNEY DAIRY CO 20 Bridge and branch 484 Broad Newark N J—See p 30
Flint M E & W E 387 Orange rd
NEWARK MILK AND CREAM CO 20 Bridge Newark N J—See p 30

Cabinetmakers

ANDERSON OLOF A 53 James—See p 60
BURGI C ARNOLD 439 Valley rd—See p 64
Capozzi Frank S 663 Bloomfield av
Greenfield Alex 522 Bloomfield av
HERRMANN BROTHERS office 11A Midland av shop 21 Clover Hill pl—See inside front cover

ALEXANDER FORBES & CO. SEEDSMEN 115 MULBERRY ST.
Forbes seeds
PLANTS · BULBS · FERTILIZERS · DAILY LOCAL DELIVERY · Telephone Market 4578

TREACY-DAWSON & CO. Automobile, Coach Work Refinishing 14 FRINK ST., near Erie Depot Telephone 6051 MONTCLAIR, N J

For a SUCCESSFUL GARDEN
SOW EATON'S SEEDS
MONTCLAIR, N. J. NEWARK, N. J.

Mueller Joseph r 24 Church
MUELLER OTTO 112 Walnut—See p 64
RAWSTROM CHARLES A 67 James c Valley rd—See p 60
Rutledge A Edward 623 Valley rd
Whelan Michael C 126 Glen Ridge av

Cap Mfrs

Cannon M D Co 446 Bloomfield av

Carburetors

FUND CHARLES C (Zenith) 68 Wildwood av—See p 9

Carpenters and Builders

ANDERSON HAROLD 138 Grove—See p 19
Axworthy Troubridge 25 Enfield av
Black William 9 Sylvan pl
Brady Thomas H (rustic worker) 16 Central av
Brooks William H 71 Forest
CAMPBELL & HOOD 19 Claremont av—See p 18
Carlson John S & L Co The 89 Walnut
Carlson Victor 409 Valley rd
Clark Allison P 264 Claremont av
Cokefair Eugene H 258 Park
Cole Walter W 18 Cottage pl
Conklin Gilbert 722 Valley rd
CURTIS THOMAS A 47 Forest—See p 18
Davis John 66 Greenwood av
DORSEY EDWARD N 118 Midland av—See p 19
Engstrom George 407 Valley rd
Feltey Franklin E J 16 N Willow
Gardner John B 6 Vincent pl
Gies Howard S 555 Park
Giesleman Charles 151 Claremont av
Kent John H 157 Claremont av
Kierstead Alvin 500 Valley rd
Kierstead Jared 208 Bellevue av
Link Philip 13 Pine
McNamara John J 37 Walnut
Modern Building Co The 42 Spring
Nelson Nels P 53 James
OBERG FRED 69 Cedar av—See p 19
O'Neill Jeremiah L 33 Forest
O'Neill John F 68 Orange rd
Osborne Joseph & Son 11 Bloomfield av
Paul James L 7 Sylvan pl
Peterson Oscar A 78 N Willow
PICKEN JOHN 750 Valley rd—See p 18

B. H. & S. AUTO WRECKERS, Inc.
19 ELM STREET, MONTCLAIR, N. J. PHONE 3734
SPRINGS, BEVEL-GEARS and PINIONS, PINIONS, CARBURETORS, WHEELS

FRESCO PAINTERS and DECORATORS
19 BROOKFIELD ROAD
CHARLES ROGGHE & SON UPPER MONTCLAIR Telephone 3017

ORANGE QUARRY CO. Crushed Trap Rock For Roads and Concrete Construction
EAGLE ROCK AVENUE Telephone 4022 WEST ORANGE, N. J.

Real Estate FRANK H. CORSON Insurance
375 BLOOMFIELD AVE. Phones 7235-5988 MONTCLAIR

Pays Interest on Balances of $1,000 or More
FIDELITY UNION TRUST COMPANY
NEWARK, N. J.
BROAD AND BANK STREETS
The Commercial Banking Department of the

Pierson Adolph 29 Valley rd
Riker William A 99 Lincoln
Ring Edward D 57 Plymouth
Sigler Morton G 108 Alexander av
Sims B G & Son 13 Mountainview pl
Small Henry 14 Clover Hill pl
Stivale Joseph 24 Glen Ridge av
Terhune Peter 800 Valley rd
VAN EXTER PETER 24 Willard pl—See p 19
Van Voorhees Russ 25 Montague pl
Vreeland Eugene L 12 Garfield pl

Carpet Cleaners Layers and Fitters

Bedikian Dikran M 31 Valley rd
ELECTRIC CARPET CLEANING WORKS 112 Arlington Newark N J—See p 24
JANCOVIUS & SON INC 112-120 Arlington Newark N J—See p 24
MONTCLAIR ORIENTAL RUG CO 16 Portland pl—See p 45
VANDERHOOF'S FIRE-PROOF STORAGE WAREHOUSE 7th and Roseville avs Newark N J—See p 62
Zaratzian Anthony H 682 Bloomfield av

Carpets Oilcloths and Rugs

(See Floor Coverings)

Carriage Hardware and Supply Dealers

COE JAMES A & CO 401 Washington Newark N J—See foot lines

Castings (Models)

JARVIS BENJAMIN E INC 113-115 Mechanic Newark N J—See p 48

Caterers

DAY W F & BRO 899 Broad Newark N J—See p 24
Hodges W A & Son 132 Claremont av

Cement Construction

INTILI JOSEPH 50 Wildwood av—See p 29
TERLIZZI MIKE 69 Wildwood av—See p 29

*Chemical Factory Apparatus

SERZAN JOHN Passaic av c Lexington Newark N J—See p 66

Real Estate MURDOCH-FAIRCHILD CO. Insurance
Opp. D., L. & W. R. R. Station MONTCLAIR, N. J. Telephone 6900

BLOOMFIELD TRUST COMPANY
Member Federal Reserve System
3% on Checking Accounts of $300 and over 3%
4% on Your Savings Credited and Compounded Quarterly 4%

Chemicals and Dye Stuff

DOONER & SMITH CHEMICAL CO 374-376-378 Mulberry and 246-256-258-260-262 N J R R av Newark N J—See p 47

WEINRICH-GETCHIUS CO INC main office and store 113 Mulberry branch 350 Broad Newark N J—See p 47

Chemists

Baldwin David H 2 Church
Ellis-Foster Co 92-98 Greenwood av
New Jersey Testing Laboratories 92-98 Greenwood av

Chiropodists

Beers Mary F 442 Bloomfield av
Harris Jacob 503-505 Bloomfield av
McCarthy John J 502 Bloomfield av

Chiropractors

DITTMAR WILLIAM A (23) 427 Bloomfield av
Dye A August (5-7) 484 Bloomfield av
Eisel Wilhelmine 5 Midland av
Ekestam Agnes 1 N Willow
REICH MARY J (Palmer School Graduate) (23) 427 Bloomfield av—See p 24
Stewart William 5 Midland av

Christian Science Practitioners

Binning Nellie S Mrs (3) 460 Bloomfield av
Raabe Charles H 40 Forest

Cigar Mfr

Pier William F 624 Bloomfield av

Cigars and Tobacco

Feigleson Gabriel 436 Bloomfield av
Galione Frederick 340 Bloomfield av
Goffman Jacob 552 Bloomfield av
H & H Shop Inc The 482 Bloomfield av
Maffucci A & M 217 Glen Ridge av
Pier William F 624 Bloomfield av
United Cigar Stores Co 636 Bloomfield av

*City Directory Publishers

PRICE & LEE CO THE 224 Market Newark N J

PASSAIC-BERGEN LUMBER CO. LUMBER AND BUILDING MATERIALS
Lawrence St. and Erie R. R. Tel. Orange 3030 EAST ORANGE, N. J.

CALDWELL BUILDERS' SUPPLY CO. J. F. GLASBY, Pres. and Treas.
LUMBER, BUILDING MATERIAL
Tel. 400 Caldwell Roseland Avenue and Erie Railroad. Caldwell. N. J.

REAL ESTATE AND INSURANCE **STANTON CO.** HINCK BUILDING Telephone 6235 MONTCLAIR, N. J.

MABEL A CORBY REAL ESTATE Montclair Tel. 2401

CORBY LEWIS CONCERTSONG Montclair Tel. 2401

Newark Technical School 367 High St. Newark, N.J. The College of Engineering College and Evening Classes. Day Courses in Mechanical, Electrical and Chemical Engineering. Book of Information Sent on Request ALLAN R. CULLIMORE, Director

Civil Engineers and Surveyors

Crane Frank W 19 N Fullerton av
Leffingwell Frank D 38 Spring
MILLER & McGIFFERT (8) 484 Bloomfield av

Cleaners and Dyers

Central Cleaning and Dyeing Co The 245 Bellevue av
LeBOEUF CO 40 Valley rd—See p 26
Lorraine Cleaning and Dyeing Establishment The 410 Bloomfield av
Lynch Mary Cleaning Co 44 Valley rd
MOLINE & KRONBERG 627A Valley rd—See p 63
Stolte Theodore B Jr 217 Glen Ridge av
VALLEY CLEANERS AND DYERS THE 48 Valley rd—See p 26
Wolff Julius 545 Bloomfield av

*Cleansing and Renovating

STUDIO OF "THE ORIENT" (rugs) 478 Bloomfield av—See opp map

Cloaks and Suits

Fashion Center The 568 Bloomfield av
Marion-Irene Inc 430 Bloomfield av
Novelty Knit Goods Shop 418 Bloomfield av

Clothier

Frost Max 215 Glen Ridge av

Coal Dealers

BLONDEL JOHN & SON 98 Glen Ridge av—See top lines
CONNOR J H COAL CO 85 Walnut—See top lines
Delaware Lackawanna & Western Coal Co (wholesale) 1 Bay
"JAGELS" INC 119 Franklin Belleville and 333 Glenwood av E Orange N J—See p 27
OSBORNE & MARSELLIS CO THE 272 Bellevue av—See inside back cover
Persons W O 15 Greenwood av
PIERSON J W CO Erie Railroad Dodd and Prospect E Orange N J—See p 23
SEE R H COAL CO 131 Bloomfield av—See top lines

Collection Agency

DESPATCH COLLECTION AGENCY (5-6) 19 Clinton Newark N J after May 1 1923 inquire Chamber of Commerce bdg Branford pl c Treat pl Newark N J—See p 39

ESSEX TITLE GUARANTY & TRUST CO. INTEREST PAID ON DEPOSITS SUBJECT TO CHECK. 483 BLOOMFIELD AV., MONTCLAIR

Real Estate
481 Bloomfield Ave.
MONTCLAIR
L. W. DURSTINE
Insurance
Telephone
6 4 5 5

A. C. BURKE Automobile Coach Work
Bodies Built to Order
Body Repairing
Painting, Trimming and Metal Work
103-105 WALNUT ST,
MONTCLAIR, N. J.
Telephone 4542

WILLIAM S. ROE, Merchant
15-31 RIVER STREET Steel and Iron Pipe
Tel. Mulberry 3700 Newark, N. J. Fittings and Valves

***College**

NEWARK TECHNICAL SCHOOL (engineering) 365 High Newark N J—See side lines

Commercial Photographer

LINDSLEY T ROBERT 357 Bloomfield av

***Concert Songs**

CORBY-LEWIS 65 Orange rd—See side lines

Concrete Building Blocks

PIERSON J W CO Erie Railroad Dodd and Prospect E Orange N J—See p 23

***Concrete Construction**

FEENEY OWEN & SON 179 Valley rd—See p 22
INTILI JOSEPH 50 Wildwood av—See p 29
LAMMARDO GIUSEPPE 55 Wildwood av—See p 29
TERLIZZI MIKE 69 Wildwood av—See p 29

Concrete Construction Crushed Stone

ORANGE QUARRY CO Eagle Rock av W Orange N J —See foot lines

***Condensed Milk Mfrs**

ALDERNEY DAIRY CO 20 Bridge and branch 484 Broad Newark N J—See p 30
NEWARK MILK AND CREAM CO 20 Bridge Newark N J—See p 30

Confectionery

Andresake Thomas 509 Bloomfield av
Arra Louis 599 Valley rd
Block Frank J 399 Bloomfield av
Borchert Alfred 635 Bloomfield av
Burner William A Inc 629 Valley rd
Candy Shop Inc The 544 Bloomfield av
Caruso Nicola 47 Glen Ridge av
Cerra Tomasso 46 Maple av
Cuozzo Giovanni 32 Glen Ridge av
DeNicola James 68 Pine
DiBella Joseph 93 Bay
Dyer Percy L 309 Orange rd
Feigleson Gabriel 436 Bloomfield av
Flammia Giuseppe 41 Glen Ridge av
Gold Charles 335 Bloomfield av
Green Adolph 10 New
Guancino Erminia 26 Orange rd

James A. Coe & Co.
Office and Warehouses
395-401 WASHINGTON ST.
NEWARK, N. J.
Telephone 2675 Mulberry
Iron and Steel
Copper, Tin, Zinc

PHONE 19 **R. H. SEE COAL CO.** 131 Bloomfield Ave. Montclair

Issues Letters of Credit and Travelers' Checks
FIDELITY UNION TRUST COMPANY
NEWARK, N. J.
BROAD AND BANK STREETS
Guarantees Titles to Real Estate in New Jersey

Hampton Shop 227 Glen Ridge av
Intile Anthony 48 Bay
Kabacoff Morris 250 Park
Klink Frank 2 Maple av
LeBlanc Walter 480 Bloomfield av
Levinstone Charles 651 Bloomfield av
Lorraine Inc The 627 Valley rd
Mandone Francesco 27 Glen Ridge av
Marcois Nicholas 575 Bloomfield av
Molesphine Louis 108 Walnut
Montesano Luigi Normal av n Valley rd
Moskowitz William 141 Valley rd
New York Ice Cream and Confectionery Co Inc 367 Bloomfield av
Omelia Arnold B 241 Park
Ondato Carmine 152 Forest
Palumbo Giacomo 670 Bloomfield av
Pisano Anthony 96 Glen Ridge av
Prestileo Antonio 650 Bloomfield av
Randazzo Charles 273 Bloomfield av
Reilly Henry F 173½ Bloomfield av
Romano John 63 Glen Ridge av
Rosenberg Jacob 16 Spring
Rosenthal Philip 241 Park
Scannelli George 192 Harrison av
Scarano Leonard 45 Glen Ridge av
Sigrist J Frederick 87 Chestnut
Sturchio George 153 Bloomfield av
Tero John 71 Bay
Weissbach Frank M 158 Bloomfield av
Wigwam The 402 Bloomfield av
Zichelle Louis 111 Bloomfield av
Zirrille James 75 Pine

225 Glen Ridge Ave.
MONTCLAIR DECORATING COMPANY
WALL PAPERS, PAINTING AND DECORATING
Phone 3961

Contractors

(See also Carpenters, Electrical Contractors, Mason Builders, Painters and Plumbers)

Abbott Joseph 19 Claremont av
Adams Paul D (building) (6) 460 Bloomfield av
Alworth W & Son 8 Elmwood av
Andersen Lauridis 22 Spring
ANDERSON HAROLD (general) 138 Grove—See p 19
BOGERT F F & SONS (plumbing and heating) 182 Watson av W Orange N J—See p 54
BOXALL GEORGE W 109 Midland av—See p 21
CAMPBELL & HOOD (general) 19 Claremont av—See p 18

3 Per Cent. Interest Paid on Checking Accounts **The Watsessing Bank** Watsessing Centre

REPAIRS FOR ALL KINDS OF SEWING MACHINES
Singer Sewing Machine Shop
162 BLOOMFIELD AVE.
Telephone 7244
BLOOMFIELD, N. J.

Carson William D (road) 100 Church
Cestone Pasquale 75 Glen Ridge av
CHESNUT WILLIAM N (heating) 29 Brookfield rd—See p 50
COUSINS LEONARD E (painting) 79 Forest—See p 46
CURTIS THOMAS A (general) 47 Forest—See p 18
DiBella John (mason) 93 Bay
DORSEY EDWARD N (building) 118 Midland av—See p 19
Dyer James B (grading) 26 Montague pl
FEENEY OWEN & SON (mason builders) 179 Valley rd—See p 22
Fusco James (road and sewer) 18 Glen Ridge av
Fusco Michele 21 Clover Hill pl
Gibbs F W Contracting Co (cement) 2 Dodd
GOSSINGTON & SON (painting) 50 Valley rd—See p 46
HAMPTON R & CO (roofing and paving) 138-140 Norfolk Newark N J—See p 58
HIGHWAY IMPROVEMENT AND REPAIR CO (2) 501 Bloomfield av
INTILI JOSEPH (sidewalks) 50 Wildwood av—See p 29
LAMMARDO GIUSEPPE (sidewalks) 55 Wildwood av—See p 29
McCLAVE E W & SON INC (plastering) Harrison av c Dey Harrison N J—See p 41
Mc QUOID JAMES B (roofing) 324 Orange rd—See back cover
Montclair Construction Co 48 Maple av
MONTCLAIR DECORATING CO (general) office 225 Glen Ridge av warehouse 48 Greenwood av—See side lines
MONTCLAIR RENOVATING CORP (roofing) 50 Valley rd—See back cover
Myers G Edward (cement construction) (6) 460 Bloomfield av
OBERG FRED 69 Cedar av—See p 19
ORANGE QUARRY CO (crushed stone) Eagle Rock av W Orange N J—See foot lines
OSBORNE & MARSELLIS CO THE (road) 272 Bellevue av—See inside back cover
PITTS COMPANY INC (roofers) 58-64 Park Newark N J—See foot lines
ROGERS BERTON (roofer) r 73 N Willow—See p 58
ROGGHE CHARLES & SON (painting) 19 Brookfield rd—See side lines
Russo Michael 112 Forest

STORE FRONTS. NEWARK GLASS CO. OILS, PAINTS, BRUSHES. 273 & 275 MARKET ST. NEWARK, N. J.

FUNERAL DIRECTORS
532 BLOOMFIELD AVENUE
MONTCLAIR

W. N. KNAPP & SONS

Phone MONTCLAIR 104
Res. Phone MONTCLAIR 5712

THE PITTS CO. SLAG ROOFING
Tel. Mulberry 1124 58 Park St., Newark, N. J.

Bank of Montclair
SAFE DEPOSIT VAULTS. Absolute Security
Fireproof Storage of Valuables at Reasonable Rates
Boxes to Rent, $5 per annum and upwards

SCANNELLI JAMES (plumbing) 12 Harrison av W Orange N J—See p 53
Scherer George E 50 James
TERLIZZI MIKE (sidewalks) 69 Wildwood av—See p 29
VAN EXTER PETER (general) 24 Willard pl—See p 19
WHYTE ROBERT M (plumbing heating etc) 3 Montclair av—See p 50

Contractors and Water Supplies

ROE WILLIAM S 15-31 River Newark N J—See side lines

Coppersmith

SERZAN JOHN Passaic av c Lexington Newark N J—See p 66

Cordage and Twine

LINDE J E PAPER CO 48 Lafayette Newark N J—See p 48

Cornices and Skylights

ROGERS BERTON r 73 N Willow—See p 58

Corporations and Chartered Institutions

Altar Guild of the Diocese of Newark Inc—53 Christopher Pres Mrs Archibald Mercer V Pres Mrs R V Washburn Sec Mrs William J Behr Treas Mrs George Ashmun
BANK OF MONTCLAIR—491 Bloomfield av Incorporated 1889 Capital $100,000 Pres Thomas W Stephens V Pres Anson A Voorhees Cashier Edward H Holmes—See top lines
Bellevue Theatre The—260 Bellevue av Incorporated 1922 Pres Robert C Anderson Sec and Treas Charles W Anderson
BLONDEL JOHN & SON—98 Glen Ridge av Incorporated 1911 Capital $100,000 Pres John J Blondel Sec Charles H Bruett Treas K C Blondel—See top lines
Burner William A Inc—629 Valley rd Incorporated 1922 Capital $100,000 Pres William A Burner Sec and Treas F Marcus Ollive
By-Sel Realty Co—188 Park Pres and General Manager Samuel J Holmes
Candy Shop Inc The—544 Bloomfield av Incorporated 1916 Capital $5,400 Pres and Treas Issac Beverstein V Pres and Sec John Oswald

Phone CROWELL—B. B. 0240 For Lumber

ALEXANDER FORBES & CO.
"SEEDSMEN"
115 MULBERRY ST.
Forbes Seeds
PLANTS · BULBS · FERTILIZERS
· DAILY LOCAL DELIVERY ·
Telephone Market 4578

TREACY-DAWSON & CO.
Automobile Coach Work
Refinishing
14 FRINK ST., near Erie Depot
Telephone 6051 MONTCLAIR, N J.

Passaic-Bergen Lumber Co.
Lumber and Building Materials
Lawrence St. and Erie R. R.
EAST ORANGE, N. J.
Tel. Orange 3030

Capitol Shoe Stores Inc 474 Bloomfield av Incorporated 1922 Pres Nathan Kapnek

Carlson John S & L Co The—89 Walnut Incorporated 1906 Capital $50,000 President John S Carlson V Pres Ludwig Carlson Sec J Arthur Carlson Treas Oscar L Carlson

Chapman G C & Co Inc 598 Valley rd Pres Gardiner C Chapman Sec and Treas Frank J McDonald

Connolly H S & Co—40 Spring Pres Harry S Connolly Sec and Treas Stephen W Connolly

CONNOR J H COAL CO—85 Walnut Incorporated November 1 1903 Capital $50,000 Pres John J Blondel V Pres James H Connor Sec and Treas William O Henke—See top lines

Consolidated Stone and Sand Co Inc—272 Bellevue av Pres Samuel G Francisco V Pres John H Francisco Sec John W Wortman Treas Arthur S Marsellis Asst Sec and Asst Treas William McD Partridge

Dyer Hardware Inc—517 Bloomfield av Incorporated 1922 Capital $50,000 Pres Edward C O'Neill Sec and Treas James E Dyer

ELECTRICAL MERCHANDISE INC—225 Glen Ridge av Incorporated 1921 Capital $20,000 Pres J Eugene Nestor V Pres W H Rolinson Sec George R Sommer Treas Hoyt D Lufkin—See p 30

Ellis-Foster Co—92-98 Greenwood av Pres Carleton Ellis Sec and Treas N L Foster

ESSEX TITLE GUARANTY AND TRUST CO —483 Bloomfield av Incorporated 1906 Capital $100,000 Pres Harry M Cole V Pres Leslie C Love Sec William Whitney Ames Treas Kenneth Rae Shand—See foot lines

FAIRFIELD DAIRY CO—125 Glen Ridge av Incorporated 1884 Pres Stephen Francisco V Pres L Francisco Treas Reuben Francisco Sec Wellington P Francisco—See p 30

First National Bank of Montclair—600 Valley rd Capital $100,000 Pres U N Bethell V Pres and Cashier A T Gibbs V Pres L V Hubbard Asst Cashier and Trust Officer A W Ballentine Asst Cashier H C Husk Asst Trust Officer T J McHugh

Gas Equipment Corp—(4) 460 Bloomfield av Incorporated 1921 Pres George H Wolle V Pres Archibald T Moore Sec G F Lewis Treas L O Erickson

Gibbs F W Contracting Co—2 Dodd Incorporated 1911 Capital $50,000 Pres Eugene P Etzel Sec and Treas James F McHugh

B. H. & S. AUTO WRECKERS, Inc.
LAMPS, TUBES and TIRES
SEATS and CUSHIONS
WIND SHIELDS, MAGNETOS
19 ELM STREET, MONTCLAIR, N. J.
PHONE 3734

FRESCO PAINTERS and DECORATORS
19 BROOKFIELD ROAD
CHARLES ROGGHE & SON UPPER MONTCLAIR
Telephone 3017

ORANGE QUARRY CO. Crushed Trap Rock
For Roads and Concrete Construction
EAGLE ROCK AVENUE Telephone 4022 WEST ORANGE, N. J.

J. H. CONNOR COAL CO., PITTSTON
THE PEERLESS ANTHRACITE

Gilsleider Sign Service Inc—17 Midland av Incorporated 1921 Pres Edward C Gilsleider V Pres Edmund J Gilsleider Sec and Treas Joseph A Gilsleider

Globe Press Inc The 16-18—Depot sq—Incorporated 1903 Capital $30,000 Pres Thomas K Gardner V Pres Lloyd L Blue Sec Louis Rodes New York Treas Anton V Klika

Godfrey Corporation—44 Spring Incorporated 1911 Pres Aaron W Godfrey Sec and Treas Elizabeth W Cruttenden

Godfrey Land and Building Co—44 Spring Incorporated Dec 1906 Pres Aaron W Godfrey Sec and Treas William W Ames

H & H Shop Inc The—482 Bloomfield av Incorporated June 1922 Pres George W Hill V Pres Ernest C Hinck Sec and Treas Christopher A Hinck

HALL FREDERICK C CO—Crestmont rd Incorporated January 1915 Capital $1,000 Pres and Mgr Frederick C Hall Sec and Treas M T Hall—See p 34

Harrison Market—522 Bloomfield av Pres Frank Maybaum Newark Sec and Treas F B Kaufman

Heyer Auto Supply Co—32 Valley rd Pres Arthur P Heyer Sec John Culvert Treas Grover D Smith

HEYRICH JOHN INC—82 Valley rd Incorporated Aug 1919 Capital $25,000 Pres and Treas John Heyrich Jr V Pres Fred Heyrich Sec Frank A Heyrich—See side lines

Higgins M N Inc —99 Grove Incorporated April 30 1913 Capital $15,000 Pres and Treas Arthur N Seaman Sec Percy L Gallagher

Highway Improvement and Repair Co—(2) 501 Bloomfield av Pres J P Dosch Sec and Treas J P Cann

Hughes Frank Co —300 Bloomfield av Incorporated 1912 Pres Frank Hughes Sec Harry D Northrop Jr Treas Frank R Hughes

Kern E C & J B Inc—444 Bloomfield av Incorporated Feb 1920 Capital $50,000 Pres Edward C Kern V Pres Fanny R Kern Sec and Treas John B Kern

La Rose Waist Stores Inc—470 Bloomfield av Incorporated May 1920 Capital $30,000 Pres and Treas Rose Jawitz Sec Max Lande

Loesser Mfg Co—142 Pine Incorporated 1917 Pres and Treas Ernest Loesser V Pres Edwin C Loesser Sec Albert H Loesser

Lorraine Inc The—627 Valley rd Incorporated 1921 Pres Anna Molesphine V Pres Mary De Voti Sec and Treas Anthony G Molesphine

FIDELITY UNION TRUST COMPANY
BROAD AND BANK STREETS NEWARK, N. J.
Takes Charge of Clients' Securities and Attends to all Details
Acts as Executor, Assignee, Guardian and Administrator
EARL C. WOODWORTH
ESSEX FELLS AND CALDWELL PROPERTIES
240 BLOOMFIELD AVE. Phone 161 CALDWELL, N. J.
Real Estate MURDOCH-FAIRCHILD CO. Insurance
Opp. D., L. & W. R. R. Station MONTCLAIR, N. J. Telephone 6900

BLOOMFIELD TRUST COMPANY
Member Federal Reserve System
Acts as Executor, Guardian, Administrator, Trustee, Registrar and in any other Fiduciary Capacity.

MADISON EDWARD CO THE—427-429 Bloomfield av Incorporated 1906 Capital $50,000 Pres and Treas E N Bush Sec R T Crane—See p 4

Malpar Trucking Co—272 Bellevue av Pres Henry M Malcolm Sec and Treas William McD Partridge

Marion-Irene Inc—430 Bloomfield av Incorporated Nov 17 1921 Capital $2,000 Pres Maurice D Traub V Pres Irene C Stevens Sec and Treas Marion A Patterson

Massmann Frederick W Inc—416-418 Bloomfield av Pres Frederick W Massmann V Pres William H Massmann Sec and Treas Mrs Harriet A Potter Asst Sec and Asst Treas W H Brooks

Mockridge J D Inc—369 Bloomfield av Incorporated Dec 1 1919 Capital $100,000 Pres John H Sulzberger V Pres F Sulzberger Sec and Treas Robert C Kayser W Orange

Modern Building Co—42 Spring Incorporated 1905 Capital $5,000 Pres George F Simpson Jr Sec and Treas Leslie D Simpson

Montclair Club Inc —22 Church Sec H H Alling

Montclair Day Nursery—62 Grove Incorporated July 17 1906 Pres Mrs John Mitchell Sec. Mrs L. W Saunders Treas Mrs John Van Cleaf

MONTCLAIR ESSEX TRUST CO—471 Bloomfield av Capital $500,000 Pres Nathan T Porter Jr V Pres Clarence G Appleton Sec Henry M Quale Treas Robert K Seveille—See front cover

MONTCLAIR FLOUR FEED & GRAIN CO—19 Grove Incorporated July 1 1919 Capital $50,000 Pres Daniel J Kniering Maplewood V Pres Harry F Kniering Sec and Treas William H Kniering—See inside front cover

Montclair Garage Inc—20-22 Depot sq Incorporated June 24 1919 Capital $10,000 Pres and Treas Marcus J Lebret V Pres F. Sidney Williams Sec W N Lebret

Montclair Herald—223 Glen Ridge av Incorporated 1912 Capital $20,000 Pres Will C Kegel V Pres William F Kegel Sec and Treas M G Kegel

Montclair National Bank—199 Watchung av Incorporated 1922 Capital $100,000 Pres R H Creyk V Presidents H P Turnbull, A I Findley and George H Griffiths Cashier W R Prall Jr Asst Cashier W W Brooks

Montclair Realty Co—188 Park Incorporated 1898 Pres David G Holmes V Pres George D Holmes Sec and Treas Samuel J Holmes

CALDWELL BUILDERS' SUPPLY CO. LUMBER, BUILDING MATERIAL
J. F. GLASBY, President and Treasurer
Telephone 400 Caldwell
Roseland Ave. and Erie Railroad, Caldwell, N. J.

THE SLAYBACK-VAN ORDER COMPANY
Lumber, Masons' Materials, Coal, Wood and Ice Phone 28 CALDWELL, N. J.

JOHN BLONDEL & SON. Superior Anthracite COAL.

MONTCLAIR RENOVATING CORP—50 Valley rd Incorporated 1921 Capital $25,000 Pres Charles G Ewing Jr V Pres Paul J Diemer Sec and Treas J M Diemer—See back cover

MONTCLAIR SAVINGS BANK THE—Bloomfield av c Glen Ridge av Pres Edwin B Goodell V Pres Ralph T Crane Sec and Treas Stanley R Soverel Asst Treas C Frank Cowley—See front cover

Montclair Storage Battery Co Inc—385 Bloomfield av Incorporated June 3 1918 Capital $20,000 Pres Herbert V Hansen Sec and Treas F M Hansen

Montclair Water Co—30 Park c Portland pl Pres Whiting G Snow Sec Walter W Corrigan Treas E LeB Gardner, Ridgewood

Moxley Co Inc The—253 Bellevue av Incorporated Feb 1922 Pres Harry L Moxley Jr Sec Myron C Knight Treas William Boom

MURDOCH-FAIRCHILD CO—26 Spring Incorporated 1920 Capital $120,000 Pres Edward E Murdoch V Pres Albert C Fairchild Sec Elisie V Leach Treas E Payson Fairchild—See foot lines

National Music Shop Inc—510 Bloomfield av Incorporated Oct 1920 Pres George Sklar Sec and Treas Mrs Anita Zevy

New Jersey Coated Paper Co—Label opp Erie Depot Pres and Treas Arthur G Wilson V Pres Frank E Williams Sec Alexander Findlay Treas Arthur G Wilson

New Jersey Testing Laboratories—92-98 Greenwood av Incorporated 1912 Capital $50,000 Pres Carleton Ellis

New York Ice Cream & Confectionery Co Inc—367 Bloomfield av Incorporated Jan 1 1920 Capital $5,000 Pres Angelo Bozzo New York V Pres Giacomo Bozzo, New York Sec and Treas Antonio Bozzo

New York & New Jersey Holding Co—42 Spring Incorporated 1910 Capital $1,000 Pres George F Simpson Jr Sec and Treas Leslie D Simpson

North Essex Buick Co Inc—302 Bloomfield av Incorporated Sept 1920 Capital $125,000 Pres Thomas L Bell Sec Irene M Bell Treas Joseph C Bell

OSBORNE & MARSELLIS CO THE—272 Bellevue av Pres Arthur S Marsellis Sec William Dunlap V Pres and Treas William McD Partridge—See inside back cover

MABEL A CORBY REAL ESTATE
Montclair Tel. 2401

CORBY & LEWIS CONCERT SONG
Montclair Tel 2401

JOHN HEYRICH, Inc.
GENERAL TINSMITHS
AUTO RADIATOR REPAIRING
82 VALLEY ROAD, MONTCLAIR, N. J.
OFFICE AND SHOP
TELEPHONE 3508

ESSEX TITLE GUARANTY & TRUST CO.
MONEY TO LOAN.
SECURITIES FOR SALE.
483 BLOOMFIELD AV., MONTCLAIR

Real Estate
481 Bloomfield Ave.
MONTCLAIR
L. W. DURSTINE
Insurance
Telephone
6 4 5 5

PARK ST GARAGE INC—256 Park Pres Frederick Ennerson V Pres Felix Lindhe Sec and Treas Gustaf Enarson—See p 5

Plaza Garage Inc—312 Bloomfield av Incorporated Mar 1917 Capital $2,000 Pres Henry Abrams V Pres Robert R Abrams Sec and Treas William I Abrams

Reeve Frank A Co—179 Glen Ridge av Incorporated 1911 Capital $50,000 Pres Frank A Reeve

ROSEDALE MONUMENT WORKS—400 Orange rd Incorporated 1922 Pres and Treas Oliver H Leaman —See p 42

Rosenberg Charles & Co Inc—170 Bloomfield av Incorporated Feb 1920 Capital $1,000 Pres Mrs Jennie Rosenberg V Pres William Rosenberg Sec and Treas Charles Rosenberg

RUDGERS BUILDERS' SUPPLY CO—101 Greenwood av Incorporated 1922 Capital $500,000 Pres Arthur S Marsellis V Pres William McD Partridge Sec William J McDonough Treas William A Dunlap—See front edge

SEE R H COAL CO—131 Bloomfield av Incorporated 1911 Capital $25,000 Pres R H See Sec and Treas H M Roberts—See top lines

SIMPSON-MERRITT CO—42 Spring Pres Leslie D Simpson Sec and Treas George F Simpson Jr—See top lines

Smith's Hardware Inc—609 Valley rd Incorporated Feb 1922 Pres Sec and Treas J J W Earnshaw

Suffolk Mfg Co—11 Label Incorporated Nov 1919 Capital $100,000 Pres Samuel Norwich, Boston Mass V Pres Herbert J Pfroltzschner Sec and Treas E M Norwich Boston Mass

U-Drive Auto Renting Co—52 Valley rd Incorporated May 1921 Capital $25,000 Pres Joseph Berger V Pres Kenneth W Berger Sec and Treas Floyd W Bream

Vaco Realty Co — 272 Bellevue av Pres Fredrick M Darling V Pres David L B Houston Sec William McD Partridge Treas Arthur S Marsellis

Whitbeck Motor Sales Co—318 Bloomfield av Incorporated Sept 1922 Pres Ross M Whitbeck

Wilhoft Frank Y Inc—484 Bloomfield av Incorporated 1917 Pres Charles A Wilhoft V Pres Frank Y Wilhoft Sec Florence Davis Treas Frank Y Wilhoft

Williams W B Inc—75 N Willow Incorporated April 1919 Capital $3,000 Pres Sec and Treas William B Williams V Pres J Louis Haas

A. C. BURKE Automobile Coach Work
Bodies Built to Order
Body Repairing
Painting, Trimming and Metal Work
103-105 WALNUT ST.
MONTCLAIR, N. J.
Telephone 4545

WILLIAM S. ROE, Merchant
15-31 RIVER STREET General Factory Supplies
Tel. Mulberry 3700 Newark, N. J.

James A. Coe & Co.
Office and Warehouses
395-401 WASHINGTON ST.
NEWARK, N. J.
Telephone 2675 Mulberry
Iron and Steel
Copper, Tin, Zinc

PHONE 19 **R. H. SEE COAL CO.** 131 Bloomfield Ave. Montclair

Rents Boxes of Different Sizes at Moderate Rates

FIDELITY UNION TRUST COMPANY
NEWARK, N. J.
BROAD AND BANK STREETS

Conducts Largest Safe Deposit Vaults in the State

Corsetiere

Pincus Martha 604 Bloomfield av

Crushed Stone

ORANGE QUARRY CO Eagle Rock av W Orange N J —See foot lines

Crushed Trap Rock

ORANGE QUARRY CO Eagle Rock av W Orange N J —See foot lines

***Custom Tailors**

SCHWINN HENRY INC 244 Market Newark N J—See p 63

Dairies

FAIRFIELD DAIRY CO 125 Glen Ridge av—See p 30
NEWARK MILK AND CREAM CO 20 Bridge Newark N J—See p 30

Dairy Products

ALDERNEY DAIRY CO 20 Bridge and branch 484 Broad Newark N J—See p 30
Applegate Farm 615 Grove
FAIRFIELD DAIRY CO 125 Glen Ridge av—See p 30

Decorators

Allvin I Severin 16 Trinity
BURGI C ARNOLD (interior) 439 Valley rd—See p 64
COUSINS LEONARD E 79 Forest—See p 46
GOSSINGTON & SON 50 Valley rd—See p 46
HARRIS DAVID 44 North View av—See p 47
HERRMANN BROTHERS (interior) office 11A Midland av shop 21 Clover Hill pl—See inside front cover
MONTCLAIR DECORATING CO office 225 Glen Ridge av warehouse 48 Greenwood av—See side lines
Mountain Ridge Studio (interior) 446 Bloomfield av
ROGGHE CHARLES & SON (interior) 19 Brookfield rd —See side lines
ROSERY FLOWER SHOP THE (floral) 116 Orange rd—See p 32
STUDIO OF "THE ORIENT" (interior) 478 Bloomfield av—See opp map
Van Antwerp Hilda Fenn Mrs (interior) 44 Church

Delicatessen

Franzblau Leon 559 Bloomfield av
Handler Arthur F 405 Bloomfield av

MONTCLAIR DECORATING COMPANY *Wall Papers*

4 Per Cent. Interest Paid on Time Accounts **The Watsessing Bank** Watsessing Centre

42 Spring St.
Montclair, N. J.
Tel. 4040
SIMPSON-MERRITT CO.
Real Estate Brokers
INSURANCE AGENTS

Handler Henry 608 Bloomfield av
Messinger Julius E 326-328 Bloomfield av
Orange Road Delicatessen 316 Orange rd
Ridings Lester J 397 Orange rd

Dental Laboratory

Lannin William F (6) 460 Bloomfield av

Dentists

Albert Joseph G 617 Bloomfield av
Areson John F 630 Bloomfield av
Ballou Edgar S 50 Forest
Benedict Albert R 416 Bloomfield av
Burns Walker J 24 Church
Crane Frank LeRoy 31 S Fullerton av
Crane Frank S 31 S Fullerton av
Dickson Ralph R 229 Glen Ridge av
Finnerty Raymond J (1-2) 484 Bloomfield av
Foster Arthur C (4) 460 Bloomfield av
Fradkin Leon H (5) 501 Bloomfield av
Gelhaar Harold R 195 Lorraine av
Hamilton Alexander R (11) 484 Bloomfield av
Hayward Theodore K (6) 484 Bloomfield av
Houston David T B 598 Valley rd
Howe Clarence O S 192 Cooper av
Looney Edward C (3) 484 Bloomfield av
McGinnis Charles T 16 Church
Rabus Edward D 8 Seymour
Shirreff William P 197 Lorraine av
Smyth Arthur E 415 Bloomfield av
Truesdell Paul E 45 Orange rd
Waite Frank R Jr 251 Bellevue av
Wallace Albert H 204 Bellevue av
Watkins Samuel C G 13 N Fullerton av
Yunkers Joseph C 32 The Crescent

Department Store

Harris Louis 537-541 Bloomfield av

Designers

ROSERY FLOWER SHOP THE (floral) 116 Orange rd—
See p 32

Directory Publishers

PRICE & LEE CO THE (city) 224 Market Newark N J

***Distilling Apparatus**

SERZAN JOHN Passaic av c Lexington Newark N J—
See p 66

SEE US ABOUT THE PAINT YOU NEED.
NEWARK GLASS CO. OILS, PAINTS, BRUSHES.
273 & 275 MARKET ST. NEWARK, N. J.

PRIVATE FUNERAL PARLORS
532 BLOOMFIELD AVENUE
MONTCLAIR
W. N. KNAPP & SONS
Phone MONTCLAIR 104
Res. Phone MONTCLAIR 5712

THE PITTS CO. ROOF REPAIRS
Tel. Mulberry 1124 58 Park St., Newark, N. J.

Bank of Montclair THRIFT DEPARTMENT 4 PER CENT. June 1 and December 1

Phone CROWELL—B. B. 0240 For Lumber

Doors Sash and Blinds

BALTZ-HOWELL CO (garage doors) Bloomfield av and N 11th Newark N J—See p 59
BARKHORN WM H CO 22 Sayre Newark N J—See p 59
OBERG FRED 69 Cedar av—See p 19
PASSAIC-BERGEN LUMBER CO 47 Lawrence and Erie RR East Orange NJ—See top and side lines
RABINOWITZ S IRON WORKS (iron doors) 199-201 Norfolk Newark N J—See inside opp front cover

*Drain Pipe

PIERSON J W CO Erie Railroad Dodd and Prospect E Orange N J—See p 23

*Draperies

SCHULZ H & SON DECORATING CO 249 Mulberry Newark N J—See p 47

Dressmakers

Arnold Louise 303 Orange rd
Barclay Mary 66 Valley rd
Berggren Emma W Mrs 84 Church
Blakey Betty Mrs 15 Talbot
Calandra Theresa 33 Clover Hill pl
Campbell Bessie G 630 Bloomfield av
Cavanaugh Nellie R 43 N Willow
Chera Specialty Shop 15 Church
Clark Jennie G Mrs 543 Bloomfield av
Clavin Sadie 251 Bellevue av
Cooley Elizabeth Mrs 29 Appleton pl
Coyle Mary T 30 Cross
d'Adolf Marie Mrs 316 Bloomfield av
Davis Mildred Mrs 20 Pine
Faison Agnes Mrs 13 Montague pl
Fay Margaret 37 Walnut
Fay Theresa 174 Pine
Felty Josephine I 18 Jerome pl
Galloway James Mrs 61 Claremont av
Gannon Annie 46 Portland pl
Gaub Ethel Mrs 26 Cross
Haight Eva 152 Walnut
Hawley Richard Mrs 16 Fulton
Holcombe Sadie G Mrs 133 Maple av
Horton Helen Mrs 1 Elm
Jackson Bessie Mrs 20 Pine
Johansen Ann E Mrs 28 Orange rd

ALEXANDER FORBES & CO. "SEEDSMEN" 115 MULBERRY ST. Forbes Seeds PLANTS·BULBS·FERTILIZERS DAILY LOCAL DELIVERY Telephone Market 4578

TREACY-DAWSON & CO. Automobile, Coach Work Refinishing 14 FRINK ST., near Erie Depot Telephone 6051 MONTCLAIR, N J.

EATON'S SEED STORE
Seedsmen
Montclair, N. J. Newark, N. J.

Kane Mary F 295 Bloomfield av
Kotze May C 28 Montclair av
Landolfo Maria 75 Glen Ridge av
Leeson Mary E 8 Maple av
McGlynn Mary B 19 Lexington av
Meskill Catherine 40 N Willow
Nerney Lizzie 15 Willard pl
Oliver Sarah Mrs 23 Maple pl
Perkins Washington C Mrs 29 Woodland av
Peterson Lucinda J Mrs 11 Montague pl
Purcell Jennie 63 Montague pl
Smith Sara G 598 Valley rd
Summers Nellie A Mrs 60 Glen Ridge av
Underhill Sarah 500 Bloomfield av
Webb Sadie 56 Forest
Williams Laura K Mrs 511 Bloomfield av
Young Elizabeth A 21 Miller
Zangrilli Oreste Mrs 52 Sherman

Druggists

Baldwin David H 2 Church
Bradner Robert D Jr 237 Park
Glassenberg Nathan 169 Bloomfield av
Hubley John H 471 Bloomfield av
Lenrow Lester E 597 Valley rd
Liggett L K Co 599 Bloomfield av
Lo Sardo Anthony 65 Glen Ridge av
Miller Louis A 231 Bloomfield av
Montclair Drug Shop 550 Bloomfield av
Park Pharmacy 100 Watchung av
Reider's Drug Co 620 Bloomfield av
Ryan John A 629A Valley rd
South End Pharmacy 313 Orange rd
Stein Edward T N 96 Walnut
Tramer George C 293 Bloomfield av
United Cigar Stores Co 636 Bloomfield av
Vick & Carter 268 Bloomfield av

Dry Goods

Abramowitch Abram 349 Bloomfield av
Becker Joseph 155 Bloomfield av
Caggiano Rocco 35 Glen Ridge av
Chapman G C & Co Inc 598 Valley rd
Cole Harry M 500 Bloomfield av
Commerato Concetta 14 Baldwin
Economy Dry Goods Shop 546 Bloomfield av
Gagliano Michele 47 Maple av

B. H. & S. AUTO WRECKERS, Inc.
19 ELM STREET, MONTCLAIR, N. J. PHONE 3734
SPRINGS, BEVEL-GEARS and PINIONS, PINIONS, CARBURETORS, WHEELS

FRESCO PAINTERS and DECORATORS
19 BROOKFIELD ROAD
CHARLES ROGGHE & SON UPPER MONTCLAIR
Telephone 3017

ORANGE QUARRY CO. Crushed Trap Rock
For Roads and Concrete Construction
EAGLE ROCK AVENUE Telephone 4022 WEST ORANGE, N. J.

Real Estate FRANK H. CORSON Insurance
375 BLOOMFIELD AVE. Phones 7235-5988 MONTCLAIR

Pays Interest on Balances of $1,000 or More
FIDELITY UNION TRUST COMPANY
BROAD AND BANK STREETS NEWARK, N. J.
The Commercial Banking Department of the

Hersh Israel 85 Forest
Hughes George G 536 Bloomfield av
Kellett Edward C (dress goods) 458 Bloomfield av and 612 Valley rd
Lirt Samuel 75 Pine
Lyons Fred W 387 Bloomfield av
Marie Baker Specialty Shop 410 Bloomfield av
Novelty Knit Goods Shop 418 Bloomfield av
Owiter Adolph 610 Bloomfield av
Owiter Leo 116 Walnut
Rabinowitz Anna Mrs 233 Bloomfield av
Rosenzweig Mary 415 Bloomfield av
Ruggieri Felix 186 Forest
Scala Michele 184 Forest
Walensky Louis 100 Bloomfield av
Weiss B & Son 94 Walnut
White Shop The 512 Bloomfield av

Dumb Waiter Mfrs

STORM MFG CO THE 50 Vesey Newark N J

*Dye Vats

SERZAN JOHN Passaic av c Lexington Newark N J—See p 66

Dyers

LeBOEUF CO 40 Valley rd—See p 26
VALLEY CLEANERS AND DYERS THE 48 Valley rd—See p 26

Electric Fixtures

DAVIS ELECTRIC CO 15 Central av Newark N J—See p 31

Electric Light Company

Public Service Electric Co 695 Bloomfield av

*Electric Lighting Fixtures

BRONZE ART FIXTURE CO office and show room 40 E Park works 42 Division pl Newark N J—See p 31
ELECTRICAL MERCHANDISE INC 225 Glen Ridge av (Montclair Center)—See p 30
JAEHNIG LIGHTING FIXTURE CO INC 221-223 13th av c Morris av Newark N J—See p 31

Electric Motors

ELECTRICAL MERCHANDISE INC 225 Glen Ridge av (Montclair Center)—See p 30
MORRIS MACHINERY CO (bought and sold) 93-115 Chestnut Newark N J—See p 42

Real Estate MURDOCH-FAIRCHILD CO. Insurance
Opp. D., L. & W. R. R. Station MONTCLAIR, N. J. Telephone 6900

BLOOMFIELD TRUST COMPANY
Member Federal Reserve System
Manganese Steel Safe Deposit Vaults afford absolute security
Storage Facilities For Trunks and Bulky Packages

PASSAIC-BERGEN LUMBER CO. LUMBER AND BUILDING MATERIALS
Lawrence St. and Erie R. R. Tel. Orange 3030 EAST ORANGE, N. J.

Electrical Apparatus and Supplies

Adams-Morgan Co (mfrs) 15 Alvin pl
BRONZE ART FIXTURE CO (lighting fixtures) office and show room 40 E Park works 42 Division pl Newark N J—See p 31
DAVIS ELECTRIC CO 15 Central av Newark N J—See p 31
ELECTRICAL MERCHANDISE INC 225 Glen Ridge av (Montclair Center)—See p 30
JAEHNIG LIGHTING FIXTURE CO INC (lighting fixtures) 221-223 13th av c Morris av Newark N J—See p 31

Electrical Contractors and Engineers

Ash Walter V 125 Valley rd
Bogart & Hansen 556 Bloomfield av
DAVIS ELECTRIC CO 15 Central av Newark N J—See p 31
ELECTRICAL MERCHANDISE INC 225 Glen Ridge av (Montclair Center)—See p 30
Erickson Electric Service 663 Bloomfield av
Filkin Leo 492 Bloomfield av
Herrmann & Son 11 Oxford
Hinton Electric Co 81 Alexander av
Home Electrical Shop The 419 Bloomfield av
Montclair Radio Electric and Engineering Co 272 Bloomfield av

Electroplater

Love George M 67 Montague pl

Electrotypes

SNELL WILLIAM 10 Columbia Newark N J

Elevator Mfrs

STORM MFG CO THE (hand and electric) 50 Vesey Newark N J

Embalmers

KNAPP W NELSON & SONS 532 Bloomfield av—See side lines

Employment Agencies

Bone E G Mrs 425 Bloomfield av
Neal Alfred T 666 Bloomfield av
New York & New Jersey Industrial Exchange 29 Church
Smith J Lansing Mrs 217 Glen Ridge av
Stenstrom Hulda Mrs 128 N Fullerton av

CALDWELL BUILDERS' SUPPLY CO. J. F. GLASBY, Pres. and Treas.
LUMBER, BUILDING MATERIAL
Tel. 400 Caldwell Roseland Avenue and Erie Railroad, Caldwell, N. J.

REAL ESTATE AND INSURANCE **STANTON CO.** HINCK BUILDING Telephone 6235 MONTCLAIR, N. J.

MABEL A CORBY REAL ESTATE Montclair Tel. 2401

Engine Room Supplies

ROE WILLIAM S 15-31 River Newark N J—See side lines

Engineer

HAMMEL H CHARLES 467 Bloomfield av—See p 4

Engravers

BORDEN PRESS THE 245 Market Newark N J—See p 54
Galloway Oliver C 134½ Bloomfield av
MADISON EDWARD CO THE 427-429 Bloomfield av—See p 4

Excavating and Grading

INTILI JOSEPH 50 Wildwood av—See p 29
LAMMARDO GIUSEPPE 55 Wildwood av—See p 29
TERLIZZI MIKE 69 Wildwood av—See p 29
Tunney Hugh 517 Bloomfield av

***Executors**

FEDERAL TRUST CO OF NEWARK N J 740 Broad Newark N J—See top edge

Express Company

American Railway Express Co DL&WRR depot

Expressmen

DIETRICH JACOB 47 N Grove E Orange and 9-11 S Orange av S Orange N J—See p 61
FEAR CHARLES 33 N Willow—See p 32
GIBBS THOMAS H 10-18 Midland av—See p 60
Harrison Edward N 81 N Fullerton av
Hawley Richard 16 Fulton
Jackson & Myatt 9 Label
Leach Edward E 641 Bloomfield av
Malpar Trucking Co 26 Valley rd
MORELAND EXPRESS CO INC warehouse and office 28-40 Ogden Newark N J—See p 61
Mullen Hugh estate 292 Bloomfield av
Quardrel Michael 241 Bloomfield av
VANDERHOOF'S FIRE-PROOF STORAGE WAREHOUSE 7th and Roseville avs Newark N J—See p 62

***Factory and Mill Supplies**

CRANE CO 86 Mechanic Newark N J—See p 17
LUDLOW & SQUIER 97-99 Market and 239 Washington Newark N J—See p 33
MORRIS MACHINERY CO 93-115 Chestnut Newark N J—See p 42

CORBY LEWIS CONCERT SONG Montclair Tel. 2401

Newark Technical School 367 High St. Newark, N. J. A State School for Industrial Education
College and Evening Classes. Evening Courses in Technical Branches Book of Information Sent on Request ALLAN R. CULLIMORE, Director

ESSEX TITLE GUARANTY & TRUST CO. GUARANTEEING TITLES A SPECIALTY. Every facility for quick and accurate work. 483 BLOOMFIELD AV., MONTCLAIR

Real Estate
481 Bloomfield Ave.
MONTCLAIR
L. W. DURSTINE
Insurance
Telephone
6 4 5 5

NEWARK GLASS CO (paints oils etc) 273-275 Market Newark N J—See side lines

ROE WILLIAM S 15-31 River Newark N J—See side lines

***Farm and Garden Implements**

FORBES ALEXANDER & CO 115 Mulberry Newark N J—See side lines

Fertilizer Dealers

EATON'S SEED STORE 343 Bloomfield av—See top lines

FORBES ALEXANDER & CO 115 Mulberry Newark N J—See side lines

***Fiduciary Company**

FIDELITY UNION TRUST COMPANY Broad c Bank Newark N J—See side lines

Fire Brick

REID A S & CO 68 Clinton av Newark N J—See p 23

***Fire Escape Mfrs**

RABINOWITZ S IRON WORKS 199-201 Norfolk Newark N J—See opp inside front cover

***Fire Place Goods**

MESSER & HOLLE INC successors to Joseph J Messer Co 457 Central av Newark N J—See p 63

Fish and Oysters

Ackerman C Romaine 56 Valley rd
Washington Fish Market 274 Bloomfield av

Floor Coverings

STUDIO OF "THE ORIENT" 478 Bloomfield av—See opp map

***Flooring**

CROWELL JAMES (hardwood) 386 Ogden ft Cross Newark N J—See side lines and p 41

Floral Designers

ROSERY FLOWER SHOP THE 116 Orange rd—See p 32

Florists

DENNISON FRANK 676 Valley rd—See p 32
Freytag The Florist 630 Bloomfield av
MAGASIN deFLEURS 201 Bellevue av—See front cover

A. C. BURKE Automobile Coach Work
Bodies Built to Order
Body Repairing
Painting, Trimming and Metal Work
103-105 WALNUT ST.
MONTCLAIR, N. J.
Telephone 4542

WILLIAM S. ROE, Merchant
15-31 RIVER STREET Pulleys, Hangers and Belting
Tel. Mulberry 3700 Newark, N. J.

James A. Coe & Co.
Office and Warehouses
395-401 WASHINGTON ST.
NEWARK, N. J.
Telephone 2675 Mulberry
Iron and Steel
Copper, Tin, Zinc

PHONE 19 **R. H. SEE COAL CO.** 131 Bloomfield Ave. Montclair

Massmann Frederick W Inc 416 and 418 Bloomfield av
Rosedale Florist 398 Orange rd
ROSERY FLOWER SHOP THE 116 Orange rd—See p 32
Wallace A S 29 N Fullerton av and 584 Valley rd

Flour Grain and Feed

"JAGELS" INC 119 Franklin Belleville and 333 Glenwood av E Orange N J—See p 27
MONTCLAIR FLOUR FEED AND GRAIN CO 19 Grove —See inside front cover
Wood Thomas 49 Label

Foreign Exchange Agents

BANK OF MONTCLAIR 491 Bloomfield av—See top lines
FIDELITY UNION TRUST COMPANY Broad c Bank Newark N J—See side lines
Strazza Agostino 50 Glen Ridge av

***Frames**

BALTZ-HOWELL CO Bloomfield av and N 11th Newark N J—See p 59

***Fresco Painters**

ROGGHE CHARLES & SON 19 Brookfield rd—See side lines

Fruit Dealers

Ferrera & Co 425 Bloomfield av
Fischer Henry 52 Fairfield
Lorraine Fruit Market 614 Valley rd
Marcot & DeCandia 335 Bloomfield av
Miscia Angelo 189 Glen Ridge av
Russo Bros 452-454 Bloomfield av
South End Fruit Market 312½ Orange rd

Funeral Directors

KNAPP W NELSON & SONS 532 Bloomfield av—See side lines

Funeral Home

KNAPP W NELSON & SONS 532 Bloomfield av—See side lines

***Funeral Parlors**

KNAPP W NELSON & SONS 532 Bloomfield av—See side lines

Issues Letters of Credit and Travelers' Checks
FIDELITY UNION TRUST COMPANY
NEWARK, N. J.
BROAD AND BANK STREETS
Guarantees Titles to Real Estate in New Jersey

MONTCLAIR DECORATING COMPANY
Over Five Years Doing Satisfactory Painting and Decorating
225 GLEN RIDGE AVENUE
MONTCLAIR, N. J.

The Watsessing Bank
Watsessing Centre
Interest of 3% paid on Checking Accounts.
Interest of 4% paid on Time Accounts

MACHINES RENTED BY THE WEEK OR MONTH
Singer Sewing Machine Shop 162 BLOOMFIELD AVE. Telephone 7244 BLOOMFIELD, N. J.

***Furnace Repairs**

STOVE REPAIR CORP 184 Mulberry Newark N J—See p 62 A

***Furnaces**

STOVE REPAIR CORP 184 Mulberry Newark N J—See p 62 A

Furniture Dealers

Becker Joseph 129 Bloomfield av
Bradley's Inc 570-572 Bloomfield av
BURGI C ARNOLD 439 Valley rd—See p 64
Dushman Jacob 144 Bloomfield av
Fear George V (second-hand) 206 Glen Ridge av
Glaser Jacob 549 Bloomfield av
HERRMANN BROTHERS office 11A Midland av shop 21 Clover Hill pl—See inside front cover
SCHULZ H & SON DECORATING CO (antique) 249 Mulberry Newark N J—See p 47
STUDIO OF "THE ORIENT" 478 Bloomfield av—See opp map

***Furniture Movers**

DIETRICH JACOB 47 N Grove E Orange and 9-11 S Orange av S Orange N J—See p 61
FEAR CHARLES 33 N Willow—See p 32
GIBBS THOMAS H 10-18 Midland av—See p 60
KNICKERBOCKER STORAGE WAREHOUSE CO 106 Arlington Newark N J—See p 62
MORELAND EXPRESS CO warehouse and office 28-40 Ogden Newark N J—See p 61
PARK AVENUE STORAGE WAREHOUSE 359-365 Park av Newark N J—See p 62

***Furniture Packers and Shippers**

MORELAND EXPRESS CO INC warehouse and office 28-40 Ogden Newark N J—See p 61

Furniture Refinishing

HERRMANN BROTHERS office 11A Midland av shop 21 Clover Hill pl—See inside front cover

Furniture Repairers

BURGI C ARNOLD 439 Valley rd—See p 64
HERRMANN BROTHERS office 11A Midland av shop 21 Clover Hill pl—See inside front cover
MUELLER OTTO 112 Walnut—See p 64

A CONVINCING ARGUMENT "OUR PAINT". NEWARK GLASS CO. OILS, PAINTS, BRUSHES. 273 & 275 MARKET ST. NEWARK, N. J.

FUNERAL DIRECTORS 532 BLOOMFIELD AVENUE MONTCLAIR

W. N. KNAPP & SONS

Phone MONTCLAIR 104 Res. Phone MONTCLAIR 5712

THE PITTS CO. Roofing Materials and Tools
Tel. Mulberry 1124 58 Park St., Newark, N. J.

Bank of Montclair
CAPITAL $250,000
SURPLUS AND UNDIVIDED PROFITS $160,000

Phone CROWELL—B. B. 0240 For Lumber

Furriers

Brown Jacob 417 Bloomfield av
Gordon Joseph M 15 S Fullerton av
Hochheiser Albert 322 Bloomfield av
Reliable Tailors and Furriers 618 Valley rd

*Garage Doors

BALTZ-HOWELL CO Bloomfield av and N 11th Newark N J—See p 59

Garage Mfrs

Taylor Mfg Co (steel) 219 Glen Ridge av

Garages

BORTHWICK AUTO REPAIR SHOP 625 Bloomfield av—See p 8
CLAYTON GARAGE 20 Spring—See back cover
FUND CHARLES C 68 Wildwood av—See p 9
Gassner & Ackerly 56 Greenwood av
Giblin John J 345 Bloomfield av
HAUSMAN ARTHUR 48 Greenwood av—See side lines
Henderson George F 107 Maple av
Houdayer Louis 75 N Fullerton av
Jonathan Andrew 97 Maple av
McCarty Eugene 11 S Fullerton av
Moore William R Garage Inc 590 Valley rd
MULVEY'S D F GARAGE 150 Valley rd—See p 5
North End Garage 199 Bellevue av
Northrop & Wrigley 11 Hartley
PARK STREET GARAGE INC 256 Park—See p 5
SCHOBER'S AUTO REPAIRS 10-12 Midland av—See p 7
SELF DRIVE AUTO RENTING 11 S Fullerton av—See p 11
Sigler Melvin 710 Valley rd
South End Garage 321 Orange rd
UP-TOWN GARAGE 679 Bloomfield av—See p 7
VALLEY ROAD GARAGE CO 574 Valley rd—See p 7
Watchung Garage Watchung av c Park

Garden Tools and Supplies

FORBES ALEXANDER & CO 115 Mulberry Newark N J—See side lines

Gas Company

Public Service Gas Co 695 Bloomfield av

ALEXANDER FORBES & CO.
:: SEEDSMEN ::
115 MULBERRY ST.
Forbes Seeds
PLANTS · BULBS · FERTILIZERS
· DAILY LOCAL DELIVERY ·
Telephone Market 4578

TREACY-DAWSON & CO.
Automobile Coach Work
Refinishing
14 FRINK ST., near Erie Depot
Telephone 6051 MONTCLAIR, N J.

Passaic-Bergen Lumber Co. Lumber and Building Materials
Lawrence St. and Erie R. R.
EAST ORANGE, N. J.
Tel. Orange 3030

B. H. & S. AUTO WRECKERS, Inc.
19 ELM STREET, MONTCLAIR, N. J.
PHONE 3734
LAMPS, TUBES and TIRES
SEATS and CUSHIONS
WIND SHIELDS, MAGNETOS

FRESCO PAINTERS and DECORATORS
19 BROOKFIELD ROAD
CHARLES ROGGHE & SON UPPER MONTCLAIR
Telephone 3017

Gas and Electric Fixtures

BRONZE ART FIXTURE CO office and show room 40 E Park works 42 Division pl Newark N J—See p 31

JAEHNIG LIGHTING FIXTURE CO INC 221-223 13th av c Morris av Newark N J—See p 31

Gasoline

(See Oils and Greases)

General Factory Supplies

ROE WILLIAM S 15-31 River Newark N J—See side lines

Gift Shop

Dickopf Gertrude Mrs 492 Bloomfield av

Mountain Ridge Studio 446 Bloomfield av

STUDIO OF "THE ORIENT" 478 Bloomfield av—See opp map

Glass (Window and Plate)

NEWARK GLASS CO 273-275 Market Newark N J—See side lines

Glass Benders and Bevelers

NEWARK GLASS CO (bevelers) 273-275 Market Newark N J—See side lines

*Glass Porch Enclosures

ORANGE SCREEN CO 515½ Valley Maplewood N J—See p 59

Glaziers

NEWARK GLASS CO 273-275 Market Newark N J—See side lines

Granite and Marble Works

ESPY JOHN & CO 664 Bloomfield av—See p 43

ROSEDALE MONUMENT WORKS 400 Orange rd—See p 42

Grist Mills

MONTCLAIR FLOUR FEED AND GRAIN CO 19 Grove —See inside front cover

Grocers

Acker Merrall & Condit Co 469 Bloomfield av

Aiello Bros 533 Bloomfield av

American Food Co 569 Bloomfield av

Becker Joseph 39 Glen Ridge av

ORANGE QUARRY CO. Crushed Trap Rock
For Roads and Concrete Construction
EAGLE ROCK AVENUE Telephone 4022 WEST ORANGE, N. J.

J. H. CONNOR COAL CO., PITTSTON
THE PEERLESS ANTHRACITE

Brunetto Anthony 36 Glen Ridge av
Buchler Charles P 160 Bloomfield av
Butler James Grocery Co 221 Glen Ridge av
Caggiano Michael 68 Glen Ridge av
Caggiano Pasquale 86 Bay
Calabrese Fiorentino 64 Chestnut
Cardoni Antonio 51 Bay
Caruso Luigi 33 Woodland av
Cestone & De Napoli 121 Forest
Deandalo Matte 107 Pine
Decker Charles M & Bro 359 and 580 Bloomfield av 21½ Midland av 13 S Fullerton av 154 and 619 Valley rd 104 Walnut
DeFalco Nicola 184 Forest
De Rosa Domenico 130 Forest
Distefano Nicolo 49 Bay
Edwin Abram 133 Forest
Entele Antonio 75 Bay
Ferraro Matteo 110 Pine
Fisher Henry 52 Fairfield
Fortunato Domenico 26 Glen Ridge av
Frangiosi Carlo 54 Glen Ridge av
Gagliano Michele 47 Maple av
Gallagher Richard 51 George
Giannetti Pasquale 4 Washington
Goldenberg Jessie 397 Bloomfield av
Great Atlantic and Pacific Tea Co 162 333 519 and 680 Bloomfield av 46 143 and 602 Valley rd 311 Orange rd 111 Walnut and 113 Watchung av
Gross Julius 66 Glen Ridge av
Hutton Simon 117 Harrison av
Ippolito Michele 99 Pine
Lamparillo Antonio 67 Glen Ridge av
Lombardi Joseph 149 Forest
McPherson Bros 129 Maple av
Messler Joseph A 621 Valley rd
Monico Louis Mrs 6 Washington
Moskowitz Abram 137 Valley rd
Mutual Grocery Co 123 Walnut
Myers Walter W 11 Church
National Grocery Co 140 and 516 Bloomfield av 54 Valley rd 246 Belleville av 314 Orange rd 252 Park 106 Walnut and 104 Watchung av
Panzer William H 221 Bellevue av
Piggly Wiggly Eastern Co 404 Bloomfield av
Pollaro Joseph 1 Grant
Ridings Lester J 397 Orange rd

Takes Charge of Clients' Securities and Attends to all Details
FIDELITY UNION TRUST COMPANY
NEWARK, N. J.
BROAD AND BANK STREETS
Acts as Executor, Assignee, Guardian and Administrator
EARL C. WOODWORTH
REAL ESTATE - INSURANCE - NOTARY
240 BLOOMFIELD AVE. Phone 161 CALDWELL, N. J.
Real Estate MURDOCH-FAIRCHILD CO. Insurance
Opp. D., L. & W. R. R Station MONTCLAIR, N. J. Telephone 6900

BLOOMFIELD TRUST COMPANY
Member Federal Reserve System
Largest Bank in the Community
3% on Checking Accounts 3%
4% in Special Interest Department 4%

Rose Jacob 120 Forest
Rosenstein Charles 164 Bloomfield av
Russomanno Laurenz 82 Pine
Sazarulo Vito 11 Wheeler
Shapiro Benne 28 William
Straub Charles 167 Harrison av
Tisdall & Wood 615 Valley rd
Watson Neal & Kornegay Co 25 William

Grocers' Sundries

WINANS C G CO (salt paper and twine) 126 Frelinghuysen av Newark N J—See p 58

Guaranty Company

ESSEX TITLE GUARANTY AND TRUST CO 483 Bloomfield av—See foot lines

*Guardians

FEDERAL TRUST CO OF NEWARK N J 740 Broad Newark N J—See top edge

Hair Dressers and Workers

Bell A Laura Mrs 58 Greenwood av
Cook Florence Mrs 175 Bloomfield av
Corcoran Cecile 244 Bellevue av
Dawson Margaret A (36) 427 Bloomfield av
Du Card Elizabeth C Mrs 45 Church
Eaton Ada E Mrs 213 Glen Ridge av
Foster Alice Mrs 415 Bloomfield av
Gage & Ainsworth 412 Bloomfield av
Harper Method 300 Bloomfield av
Johnson Ellen 428 Bloomfield av
Leavitt & Brown 49 Greenwood av
Manns Mosel 134 Bloomfield av
Monroe Sadie M 42 Maple av
Newenhoff Agnes Mrs 602 Valley rd
Shoobert Mary 500 Bloomfield av
Snow Rhoda Mrs 120 Maple av
Thomas Anna 176 Bloomfield av
Tucker Elsie B Mrs 190 Bloomfield av
Whitfield Agnes J (4) 481 Bloomfield av

Hangers Shafting and Pulleys

MORRIS MACHINERY CO 93-115 Chestnut Newark N J—See p 42

Hardware and Cutlery Dealers

BANISTER & POLLARD CO 206 Market Newark N J —See p 33

CALDWELL BUILDERS' SUPPLY CO. LUMBER, BUILDING MATERIAL
J. F. GLASBY, President and Treasurer
Roseland Ave. and Erie Railroad, Caldwell, N. J.
Telephone 400 Caldwell

THE SLAYBACK-VAN ORDER COMPANY
Lumber, Masons' Materials, Coal, Wood and Ice Phone 28 CALDWELL, N. J.

JOHN BLONDEL & SON. Superior Anthracite COAL.

MABEL A CORBY REAL ESTATE
Montclair Tel. 2401

CORBY LEWIS CONCERT SONG
Montclair Tel. 2401

GENERAL TINSMITHS AUTO RADIATOR REPAIRING JOHN HEYRICH, Inc. OFFICE AND SHOP 82 VALLEY ROAD, MONTCLAIR, N. J. TELEPHONE 3508

COE JAMES A & CO (heavy hardware) 401 Washington Newark N J—See foot lines
Crane I Seymour 466 Bloomfield av
CROWELL JAMES 386 Ogden ft Cross Newark N J—See side lines and p 41
Dyer Hardware Inc 507 Bloomfield av
Gilenson Eva Mrs 156 Bloomfield av
HELLER PETER J 38 Valley rd—See p 33
Layley Edward J 409 Bloomfield av
LUDLOW & SQUIER (builders hardware) 97-99 Market and 239 Washington Newark N J—See p 33
MOCKLER RICHARD 119 Watchung av—See p 33
Montclair Hardware Paint and Glass Store 395 Bloomfield av
Moore Lawrence 439 Bloomfield av
ROE WILLIAM S 15-31 River Newark N J—See side lines
Rosenberg Charles & Co Inc 170 Bloomfield av
Smiths Hardware Inc 609 Valley rd
WEILER ERNEST 102 Walnut—See p 32

*Hardwoods

CROWELL JAMES 386 Ogden ft Cross Newark N J—See side lines and p 41

Harness Mfrs and Dealers

Corby Cyrus C 65 Orange rd
Kelleher John 413 Bloomfield av

Hat Mfr

Wilson Albert C 363 Bloomfield av

*Hatters Cones

SERZAN JOHN Passaic av c Lexington Newark N J—See p 66

Hatters Supplies

WEINRICH-GETCHIUS CO INC main office and store 113 Mulberry branch 350 Broad Newark N J—See p 47

Hay and Straw

MONTCLAIR FLOUR FEED AND GRAIN CO 19 Grove—See inside front cover

*Heaters

STOVE REPAIR CORP (steam and hot water) 184 Mulberry Newark N J—See p 62 A

ESSEX TITLE GUARANTY & TRUST CO. GUARANTEES TITLES TO REAL ESTATE. 483 BLOOMFIELD AV., MONTCLAIR

Real Estate
481 Bloomfield Ave.
MONTCLAIR
L. W. DURSTINE
Insurance
Telephone
6 4 5 5

***Heating Contractors**

HEYRICH JOHN INC (warm air) 82 Valley rd—See side lines

WHYTE ROBERT M 3 Montclair av—See p 50

Hemstitching

Elite Shop The 42 Valley rd
Johnson Anna (21) 427 Bloomfield av
Mendel Sophie 361 Bloomfield av

Hollow Tile

REID A S & CO 68 Clinton av Newark N J—See p 23

Hose and Fire Equipment

ROE WILLIAM S 15-31 River Newark N J—See side lines

Hotels

HOTEL MONTCLAIR Crestmont rd—See p 34
Marlboro Inn 334 Grove
Mountain House 911 Bloomfield av

***House Engineer**

HAMMEL H CHARLES 467 Bloomfield av—See p 4

House Furnishings

MOCKLER RICHARD 119 Watchung av—See p 33
WEILER ERNEST 102 Walnut—See p 32

House Heating Supplies

ROE WILLIAM S 15-31 River Newark, N J—See side lines

Ice Cream

DAY W F & BRO 899 Broad Newark N J—See p 24

Ice Dealers

Gerdes Henry D 115 Wildwood av
Giblin Edward E 230 N Fullerton av
Higgins M N Inc 99 Grove
Howell Watson G 47 Cedar av
MICKENS CHARLES L 201 N Fullerton av—See p 34

***Industrial School**

NEWARK TECHNICAL SCHOOL 365-367 High Newark N J—See side lines

Insecticides

FORBES ALEXANDER & CO 115 Mulberry Newark N J—See side lines

A. C. BURKE Automobile Coach Work
Bodies Built to Order
Body Repairing
Painting, Trimming and Metal Work
103-105 WALNUT ST.
MONTCLAIR, N. J.
Telephone 4542

WILLIAM S. ROE, Merchant
15-31 RIVER STREET PLUMBING SUPPLIES
Tel Mulberry 3700 Newark, N. J.

James A. Coe & Co.
Office and Warehouses
395-401 WASHINGTON ST.
NEWARK, N. J.
Telephone 2675 Mulberry
Iron and Steel
Copper, Tin, Zinc

PHONE 19 **R. H. SEE COAL CO.** 131 Bloomfield Ave. Montclair

Rents Boxes of Different Sizes at Moderate Rates
FIDELITY UNION TRUST COMPANY
NEWARK, N. J.
BROAD AND BANK STREETS
Conducts Largest Safe Deposit Vaults in the State

Insurance Agents

BLOOM HAROLD V (general) 353 N Fullerton av—See p 35
CONNOLLY H S & CO 40 Spring opp Lackawanna Station
CORBY MABEL A 65 Orange rd—See side lines
CORSON FRANK H 375 Bloomfield av—See top lines
Cox John L 44 Spring
Crawley F M & Bros 32 Spring
Development and Realty Co 334 Bloomfield av
DeWitt Gideon M 235 Bellevue av
Draper Rebecca B 9 S Willow
Dudley Henry S (11) 460 Bloomfield av
DUSTINE LILLIAN W 481 Bloomfield av—See top lines
FISCHER PAUL M 630 Bloomfield av—See p 55
Gage & Taylor 35 Park
GUERIN & WILLIAMS 771-773 Broad Newark N J—See p 35
HOLMES SAMUEL J 245 Park—See p 56
Hughes Frank Co 300 Bloomfield av
LARSEN P & SONS 316 Bloomfield av—See p 55
LYON & LYON 185 Market Newark N J—See p 35
Magai George G 26 The Crescent
MAYER JOHN E AGENCY (general) (512) Union bdg 9 Clinton Newark N J—See p 60
Mooney James 22 Spring
MORSE MYRON W 139 3d av Newark N J—See p 57
Moxley Co Inc The 253 Bellevue av
MURDOCH-FAIRCHILD CO 26 Spring opp DL&WRR station—See foot lines
O'Connor Joseph A & Son 341 Bloomfield av
PARSONS WILLIAM H 270 Bellevue av (Upper Montclair)—See front cover
Paye Stevens & Newcombe (7) 435 Bloomfield av
Roche Thomas F 44 Spring
Rodger Robert T 481 Bloomfield av
RUSSELL NATHAN INC 227 Ridgewood av Glen Ridge N J—See p 55
SIMPSON-MERRITT CO 42 Spring—See top lines
SMITH BARNETTE (Verona Insurance Agency) 392 Bloomfield av Verona N J—See p 56
STANTON CO (general) Hinck bdg 484 Bloomfield av—See top lines
STEVENS HARRY J 478 Central av Newark N J—See p 57
Stevens James C (7) 435 Bloomfield av
STEVENSON CO THE (general) 20 Spring—See back edge
Stone William E 89 Walnut
Sunset Park Realty Co 484 Bloomfield av

MONTCLAIR DECORATING COMPANY 225 Glen Ridge Ave.
Open Evenings
WALL PAPERS RETAILED AT WHOLESALE PRICES
Phone 3961

WATSESSING CENTRE The Watsessing Bank
Interest of 3% paid on Checking Accounts.
Interest of 4% paid on Time Accounts.

42 Spring St. Montclair, N. J. Tel. 4040 SIMPSON-MERRITT CO. Real Estate Brokers INSURANCE AGENTS

Vaco Realty Co 272 Bellevue av
Vidal Ramon C (12) 484 Bloomfield av
WALTER'S REAL ESTATE EXCHANGE (general) (513) Union bdg 11 Clinton Newark N J—See opp inside front cover
Watkins James 86 Walnut
Wilhoft Frank Y (30) 484 Bloomfield av
Winslow Walter 324 Bloomfield av

Insurance Companies

EQUITABLE LIFE ASSURANCE SOCIETY OF THE UNITED STATES Harold V Bloom rep 353 N Fullerton av—See p 35
NIAGARA FIRE INSURANCE CO OF NEW YORK Lyon & Lyon mgrs 185 Market Newark N J—See p 35
STANDARD FIRE INSURANCE OF N Y Stanton Co agents 484 Bloomfield av—See top lines

*Interior Decorators

GOSSINGTON & SON (also exterior) 50 Valley rd—See p 46

Investment Securities

CHADBOURNE F M & CO (bonds) (1110) 784 Broad Newark N J—See p 15
EISELE & KING 1st floor Union bdg 9 Clinton Newark N J—See p 15
POST & FLAGG Kinney bdg 790 Broad Newark N J—See p 16

Iron Doors and Shutters

RABINOWITZ S IRON WORKS 199-201 Norfolk Newark N J—See opp inside front cover

Iron Fence and Railing

EAGLE WIRE AND BRASS WORKS 74 Warren and 11 Liberty Newark N J—See p 66
INDUSTRIAL WIRE AND METAL WORKS 95 High Newark N J—See p 66
RABINOWITZ S IRON WORKS 199-201 Norfolk Newark N J—See opp inside front cover

*Iron Gates (Collapsible)

EAGLE WIRE AND BRASS WORKS 74 Warren and 11 Liberty Newark N J—See p 66

273 & 275 MARKET ST. NEWARK, N. J.
OILS, PAINTS, BRUSHES.
NEWARK GLASS CO.
QUALITY IS WHAT TALKS. OUR PAINT HAS IT.

PRIVATE FUNERAL PARLORS
532 BLOOMFIELD AVENUE MONTCLAIR
W. N. KNAPP & SONS
Phone MONTCLAIR 104
Res. Phone MONTCLAIR 5712

THE PITTS CO. ASPHALT SHINGLES
Tel. Mulberry 1124 58 Park St., Newark, N. J.

BANK OF MONTCLAIR. Interest Allowed on Deposits. Accounts of Individuals, Firms and Corporations solicited.

INDUSTRIAL WIRE AND METAL WORKS 95 High Newark N J—See p 66
RABINOWITZ S IRON WORKS 199-201 Norfolk Newark N J—See opp inside front cover

***Iron Pipe**

ROE WILLIAM S 15-31 River Newark N J—See side lines

Iron Work for Buildings

RABINOWITZ S IRON WORKS 199-201 Norfolk Newark N J—See opp inside front cover

Iron and Steel Dealers

COE JAMES A & CO 401 Washington Newark N J—See foot lines

Jewelers

Boyle Michael W & Son 622 Bloomfield av
Darderi Vincent 235 Bellevue av
Henke August 506 Bloomfield av
Kern E C & J B Inc 444 Bloomfield av
Landolfo Gennaro 35 Glen Ridge av
McClymont Ernest 282 Bloomfield av

Junk Dealers

SAN GIACOMO & SONS 137-141 South Newark N J—See p 48

***Ladders and Scaffolds**

HOCKENJOS J J CO 829 Broad Newark N J—See bottom edge

Ladies Furnishings

Crane Corset Shop 514 Bloomfield av
Glaser Rose 547 Bloomfield av
Hirsch Mill Store 507 Bloomfield av
La Rose Waist Stores Inc 470 Bloomfield av
Rosoff George 423 Bloomfield av
Taub Esther Mrs 365 Bloomfield av

Ladies Tailors

Braverman & Lackoff 189 Glen Ridge av
Brown Jacob 417 Bloomfield av
Jenoves Charles 143 Valley rd
Lawn Bros 401 Bloomfield av
Sirkin Isadore 169 Bloomfield av

Phone CROWELL—B. B. 0240 For Lumber

ALEXANDER FORBES & CO. "SEEDSMEN" 115 MULBERRY ST. Forbes Seeds PLANTS·BULBS·FERTILIZERS ·DAILY LOCAL DELIVERY· Telephone Market 4578

TREACY-DAWSON & CO. Automobile, Coach Work Refinishing 14 FRINK ST., near Erie Depot Telephone 6051 MONTCLAIR, N. J.

Seeds, Plants, Bulbs and Fertilizers
EATON'S SEED STORE
Montclair, N. J. Newark, N. J.

FRESCO PAINTERS and DECORATORS
19 BROOKFIELD ROAD
CHARLES ROGGHE & SON UPPER MONTCLAIR
Telephone 3017

SPRINGS, BEVEL-GEARS and PINIONS, PINIONS, CARBURETORS, WHEELS
B. H. & S. AUTO WRECKERS, Inc.
19 ELM STREET, MONTCLAIR, N. J.
PHONE 3734

Landscape Gardeners

Anderson John A (6) 460 Bloomfield av
LAMMARDO GIUSEPPE 55 Wildwood av—See p 29

Laundries

Home Laundry The 103-105 Walnut
Mark Charles 646 Bloomfield av
Montclair Hand Laundry 216 Bloomfield av (Chinese)
Gong George 81 Forest
King Charles 280 Bloomfield av
Sing Quong Mee 590 Bloomfield av
Wong William 249 Bellevue av
Yue Loy Sing 415 Bloomfield av

Lawyers

Alling Charles B 442 Bloomfield av
AMES & CRANE 483 Bloomfield av—See p 36
BARRETT & BARRETT (601) 763 Broad Newark N J —See p 40
BEEKMAN CHESTER C 40 Spring—See p 36
Bissell Arthur H 442 Bloomfield av
BOARDMAN SAMUEL W JR (519) 20 Clinton Newark N J and Pompton av Cedar Grove N J—See p 37
Bouton Harold 442 Bloomfield av
Boyd Robert M (1) 460 Bloomfield av
DODD HOWARD S (601) 763 Broad Newark N J—See p 38
FISCHER PAUL M 630 Bloomfield av—See p 55
FRIEDMANN AUGUSTUS L 324 Bloomfield av Montclair and (901) 784 Broad Newark N J—See p 39
GALLAGHER PERCY L (723) 763 Broad Newark N J —See p 37
GARABRANT JAMES L (505) 9 Clinton Newark N J—See p 40
GOODELL EDWIN B & PHILIP 491 Bloomfield av—See p 36
HINES JOHN A 460 Bloomfield av—See p 37
HOLLANDER SAMUEL M (5-6) 19 Clinton Newark N J after May 1 1923 inquire at Chamber of Commerce bdg Branford pl c Treat pl Newark N J—See p 39
JONES CHARLES (802) 738 Broad Newark N J and 10 Princeton pl
LINTOTT KAHRS & YOUNG 7th floor 810 Broad Newark N J—See p 39
LORD WILLIAM A 290 Main Orange N J and (814) Essex bdg 31 Clinton Newark N J—See p 38

ORANGE QUARRY CO. Crushed Trap Rock
For Roads and Concrete Construction
EAGLE ROCK AVENUE Telephone 4022 WEST ORANGE, N. J.

Real Estate FRANK H. CORSON Insurance
375 BLOOMFIELD AVE. Phones 7235-5988 MONTCLAIR

Pays Interest on Balances of $1,000 or More
FIDELITY UNION TRUST COMPANY
NEWARK, N. J.
BROAD AND BANK STREETS
The Commercial Banking Department of the

McCARTER & ENGLISH (526) 763 Broad Newark N J—See p 40
PRICE A LESLIE (404) 20 Clinton Newark N J and 59 Lexington av Bloomfield N J—See p 38
REEVES HARRY N (12) 484 Bloomfield av Montclair and (704) 810 Broad Newark N J—See p 36
Scannell Ignatius A 245 Park
Sprague Rufus W Jr 442 Bloomfield av
STEWART CHARLES H (818-820) Union bdg 9 Clinton Newark N J—See p 39
STRAZZA P HENRY (5) 435 Bloomfield av—See p 57

*Lead Burners

SERZAN JOHN Passaic av c Lexington Newark N J—See p 66

Leather Belting

MORRIS MACHINERY CO 93-115 Chestnut Newark N J—See p 42

Libraries

Christian Science Reading Room (28) 427 Bloomfield av
MADISON EDWARD CO THE 427-429 Bloomfield av—See p 4
Montclair Free Public Library 175 Bellevue av 73 Church and 319 Orange rd

*Lighting Fixtures

BRONZE ART FIXTURE CO office and show room 40 E Park works 42 Division pl Newark N J—See p 31
JAEHNIG LIGHTING FIXTURE CO INC (gas and electric) 221-223 13th av c Morris av Newark N J—See p 31

Livery Boarding and Sale Stables

Davidson George 17 Cross
Olsson Sven 17 St Luke's pl

Loans

DURSTINE LILLIAN W 481 Bloomfield av—See top lines
MURDOCH-FAIRCHILD CO 26 Spring opp DL&WRR station—See foot lines
PARSONS WILLIAM H (mortgage) 270 Bellevue av Upper Montclair—See front cover
SIMPSON-MERRITT CO (mortgage) 42 Spring—See top lines
SMITH BARNETTE (Verona Insurance Agency) 392 Bloomfield av Verona N J—See p 56

Real Estate MURDOCH-FAIRCHILD CO. Insurance
Opp. D., L. & W. R. R. Station MONTCLAIR, N. J. Telephone 6900

BLOOMFIELD TRUST COMPANY
Member Federal Reserve System
3% on Checking Accounts of $300 and over 3%
4% on Your Savings Credited and Compounded Quarterly 4%

STEVENS HARRY J 478 Central av Newark N J—See p 57

WALTER'S REAL ESTATE EXCHANGE (mortgage) (513) Union bdg 11 Clinton Newark N J—See opp inside front cover

Locksmiths

Heritage Elmer 61 Greenwood av

MOCKLER RICHARD 119 Watchung av—See p 33

Lumber Dealers

Bradley Robert J (wholesale) (3) 435 Bloomfield av

CROWELL JAMES 386 Ogden ft Cross Newark N J—See side lines and p 41

McCLAVE E W & SON INC Harrison av c Dey Harrison N J—See p 41

OSBORNE & MARSELLIS CO THE 272 Bellevue av—See inside back cover

PASSAIC-BERGEN LUMBER CO 47 Lawrence and Erie Railroad E Orange N J—See top and side lines

Persons W O 15 Greenwood av

RUDGERS BUILDERS SUPPLY CO 101 Greenwood av—See front edge

Macaroni Mfr

Aiosa Giuseppe 39 Glen Ridge av

Machine Tool Dealers

MORRIS MACHINERY CO (new and second-hand) 93-115 Chestnut Newark N J—See p 42

Machinery Dealers

MORRIS MACHINERY CO (bought and sold) 93-115 Chestnut Newark N J—See p 42

Machinists and Machinery Mfrs

Gas Equipment Corp (gas) (4) 460 Bloomfield av

HELLER PETER J 38 Valley rd—See p 33

ORANGE ROAD AUTO REPAIR AND SUPPLY CO 27 Orange rd—See p 6

Manicure

Dawson Margaret A (36) 427 Bloomfield av

Mantels and Grates

MESSER & HOLLE INC successors to Joseph J Messer Co 457 Central av Newark N J—See p 63

PASSAIC-BERGEN LUMBER CO. LUMBER AND BUILDING MATERIALS
Lawrence St. and Erie R. R. EAST ORANGE, N. J.
Tel. Orange 3030

CALDWELL BUILDERS' SUPPLY CO. J. F. GLASBY, Pres. and Treas.
LUMBER, BUILDING MATERIAL
Tel. 400 Caldwell Roseland Avenue and Erie Railroad, Caldwell, N. J.

REAL ESTATE AND INSURANCE **STANTON CO.** HINCK BUILDING Telephone 6235 MONTCLAIR, N. J.

MABEL A CORBY REAL ESTATE Montclair Tel. 2401

Manufacturers Agents

Loesser Mfg Co (vanity cases) 142 Pine

Manufacturers' and Mill Supplies

BANISTER & POLLARD CO 206 Market Newark N J —See p 33
CRANE CO 86 Mechanic Newark N J—See p 17
DOONER & SMITH CHEMICAL CO 374-376-378 Mulberry and 246-256-258-260-262 New Jersey RR av Newark N J—See p 47
HOCKENJOS J J CO 829 Broad Newark N J—See bottom edge
LUDLOW & SQUIER 97-99 Market and 239 Washington Newark N J—See p 33
MORRIS MACHINERY CO 93-115 Chestnut Newark N J—See p 42
ROE WILLIAM S 15-31 River Newark N J—See side lines

Map Publishers

PRICE & LEE CO THE (city) 224 Market Newark N J

Marble and Tile Works

MESSER & HOLLE INC successors to Joseph J Messer Co 457 Central av Newark N J—See p 63

Mason Builders

BOXALL GEORGE W 109 Midland av—See p 21
Cardellicchio Joseph 30 Wheeler
Denoth Valentine 6 Tichenor pl
Donald Bros 12 Walnut Crescent
FEENEY OWEN & SON 179 Valley rd—See p 22
Gibson & Collins 61 N Willow
Manuel John & Son 185 Claremont av
Muller Julius 12 Miller
O'Neill James P 161 N Mountain av
Pierce Francis H 46 N View av
Sigler Charles P 107 Midland av
VAN EXTER PETER 24 Willard pl—See p 19

Masons' Materials

ORANGE QUARRY CO (crushed stone) Eagle Rock av W Orange N J—See foot lines
OSBORNE & MARSELLIS CO THE 272 Bellevue av —See inside back cover
PIERSON J W CO Erie RR Dodd and Prospect E Orange N J—See p 23

CORBY LEWIS CONCERT SONG Montclair Tel. 2401

Newark Technical School 367 High St. Newark, N. J. A State School for Industrial Education College and Evening Classes. Day Courses Leading to B. S. Degree. Nine Evening Courses. Book of Information Sent on Request ALLAN R. CULLIMORE, Director

ESSEX TITLE GUARANTY & TRUST CO. INTEREST PAID ON DEPOSITS SUBJECT TO CHECK. 483 BLOOMFIELD AV., MONTCLAIR

Real Estate
481 Bloomfield Ave.
MONTCLAIR
L. W. DURSTINE
Insurance
Telephone
6 4 5 5

Massage

Bogle Thomas J 45 Church
Gage & Ainsworth 412 Bloomfield av
Hallis Cecilia Mrs 1 N Willow
Harper Method 300 Bloomfield av
Johnson Ellen J 428 Bloomfield av
Newenhoff Agnes Mrs 602 Valley rd
Wikstrom Esther W 583 Upper Mountain av

Mattress Mfrs

BURGI C ARNOLD 439 Valley rd—See p 64
HERRMANN BROTHERS office 11 A Midland av shop 21 Clover Hill pl—See inside front cover

*Mausoleums

ESPY JOHN & CO 664 Bloomfield av—See p 43

Meat Markets

Bennington Market 6 S Fullerton av
Bierman Jacob 9 Midland av
Boyd Brothers 610 Valley rd
Buchler Charles P 160 Bloomfield av
Caro & Kashman 555 Bloomfield av and 122 Walnut
Caruso Luigi 33 Woodland av
Centilanza Daniel 173 Bloomfield av
Coccazzillo Alexander 41 Glen Ridge av
De Harde John 23 Midland av
Eaker Louis 309 Orange rd
Economy Market 115 Watchung av
Essex Market 141 and 615 Valley rd and 102 Watchung av
Ganetti Joseph 87 Bay
Harrison Market 522 Bloomfield av branches 604 Valley rd 252 Park and 102 Walnut
Kneuker Michael B 652 Bloomfield av
Kolstein Isadore 276 Bloomfield av
National Beef Co 601 Valley rd 331 and 551 Bloomfield av and 101 Walnut
Oppenheimer New York Market 619 Bloomfield av
Owen Market Co 627 Bloomfield av
Quality Meat Market 339 Bloomfield av
Reisboard Herman 142 Bloomfield av
Reynolds Alfred W 85 Forest
Roll Gustave 312 Orange rd
Smulowitz Louis 337 Bloomfield av
Straub Charles 167 Harrison av
Trojan Beef Co 521 Bloomfield av

A. C. BURKE Automobile Coach Work
Bodies Built to Order
Body Repairing
Painting, Trimming and Metal Work
103-105 WALNUT ST.
MONTCLAIR, N. J.
Telephone 4542

WILLIAM S. ROE, Merchant
15-31 RIVER STREET Steel and Iron Pipe
Tel. Mulberry 3700 Newark, N. J. Fittings and Valves

James A. Coe & Co.
Office and Warehouses
395-401 WASHINGTON ST.
NEWARK, N. J.
Telephone 2675 Mulberry
Iron and Steel - Copper, Tin, Zinc

PHONE 19 **R. H. SEE COAL CO.** 131 Bloomfield Ave. Montclair

Issues Letters of Credit and Travelers' Checks

FIDELITY UNION TRUST COMPANY
NEWARK, N. J.
BROAD AND BANK STREETS

Guarantees Titles to Real Estate in New Jersey

U S Provision Co 95 Forest
Vitale Henry 229 Bloomfield av
Wood Harry D 46 Valley rd

*Memorials

ESPY JOHN & CO 664 Bloomfield av—See p 43

Men's Furnishings

Hughes William 515 Bloomfield av
Marcus Moe 343 Bloomfield av
Nat's Men's Shop 632 Bloomfield av
Reliable Outfitters 540 Bloomfield av
Weiss B & Son 94 Walnut
Wellmont Haberdashers 406 Bloomfield av

Merchant Tailors

(See also Tailors and Repairers)

MOLINE & KRONBERG 627A Valley rd—See p 63
Schait F J & Son 197 Bellevue av
SCHWINN HENRY INC 244 Market Newark N J—See p 63

Metal Supplies

ROE WILLIAM S 15-31 River Newark N J—See side lines

*Metal Weather Strips

ORANGE SCREEN CO 515½ Valley Maplewood N J—See p 59

Milk Dealers

ALDERNEY DAIRY CO 20 Bridge and branch 484 Broad Newark N J—See p 30
Borden's Farm Products Company Inc 145 Glen Ridge av
FAIRFIELD DAIRY CO 125 Glen Ridge av—See p 30
Hamilton William 86 Alexander av
Henry Walter W 33 George
Montclair Milk and Cream Co Inc 7 Park
NEWARK MILK AND CREAM CO 20 Bridge Newark N J—See p 30
Van Reyper Peter S 848 Valley rd
Van Reyper Thomas 848 Valley rd

*Mill Supplies

CRANE CO 86 Mechanic Newark N J—See p 17
HOCKENJOS J J CO 829 Broad Newark N J—See bottom edge
ROE WILLIAM S 15-31 River Newark N J—See side lines

225 Glen Ridge Ave.

MONTCLAIR DECORATING COMPANY
WALL PAPERS, PAINTING AND DECORATING

Phone 3961

3 Per Cent. Interest Paid on Checking Accounts **The Watsessing Bank** Watsessing Centre

Singer Sewing Machine Shop 162 Bloomfield Ave.
Sewing Machines on E-Z Payments Telephone 7244
FRED HAAS, Sales Manager BLOOMFIELD, N. J.

*Mill Work

BALTZ-HOWELL CO Bloomfield av and N 11th Newark N J—See p 59
PASSAIC-BERGIN LUMBER CO 47 Lawrence and Erie Railroad E Orange N J—See top and side lines

Milliners and Millinery Goods

Brandt & Dowling 26 Church
Diedrichs Catherine 633 Bloomfield av
Everett Cora 430 Bloomfield av
Mildred Madame 605 Valley rd
Thomas Elizabeth 490 Bloomfield av

Monuments

ESPY JOHN & CO 664 Bloomfield av—See p 43
Montclair Monumental Works 409 Orange rd
ROSEDALE MONUMENT WORKS 400 Orange rd—See p 42

*Mortgage Loans

CORSON FRANK H 375 Bloomfield av—See top lines
DURSTINE LILLIAN W 481 Bloomfield av—See top lines
MORSE MYRON W 139 3d av Newark N J—See p 57
MURDOCH-FAIRCHILD CO 26 Spring opp DL&WRR station—See foot lines
PARSONS WILLIAM H 270 Bellevue av Upper Montclair—See front cover
SIMPSON-MERRITT CO 42 Spring—See top lines
SOUTH END REAL ESTATE CO 317 Orange rd—See back cover
STANTON CO Hinck bdg 484 Bloomfield av—See top lines
WALTER'S REAL ESTATE EXCHANGE (513) Union bdg 11 Clinton Newark N J—See opp inside front cover

Motor Trucking

DIETRICH JACOB 47 N Grove E Orange and 9-11 S Orange av S Orange N J—See p 61
MORELAND EXPRESS CO warehouse and office 28-40 Ogden Newark N J—See p 61

*Mouldings

CROWELL JAMES 386 Ogden ft Cross Newark N J—See side lines and p 41

Moving Vans

VANDERHOOF'S FIRE-PROOF STORAGE WAREHOUSE 7th and Roseville aves Newark N J—See p 62

STORE FRONTS. NEWARK GLASS CO. OILS, PAINTS, BRUSHES. 273 & 275 MARKET ST. NEWARK, N. J.

FUNERAL DIRECTORS
532 BLOOMFIELD AVENUE
MONTCLAIR

W. N. KNAPP & SONS

Phone MONTCLAIR 104
Res. Phone MONTCLAIR 5712

THE PITTS CO. SLAG ROOFING
Tel. Mulberry 1124 58 Park St., Newark, N. J.

Bank of Montclair
SAFE DEPOSIT VAULTS. Absolute Security
Fireproof Storage of Valuables at Reasonable Rates
Boxes to Rent, $5 per annum and upwards

Multigraphing

NEWARK TYPEWRITER EXCHANGE 9 Beaver Newark N J—See p 64

Music Teachers

Albert Bertha M 60 N Willow
Alting Lottie F Mrs 93 Valley rd
Ball Thomas A (vocal) 25 Melrose pl
Behrle Marguerite 537 Bloomfield av
Bender F Grace 74 Beverly rd
Benjamin William H Mrs 35 Clover Hill pl
Brown Gertrude M 36A S Willow
Carol Marie (10) 435 Bloomfield av
Carpenter Elizabeth T (vocal) 159 Lincoln
Castner Charles R 21 Portland pl
Couper Thomas B 227 Glen Ridge av
Curtis Eugenie P 117 Midland av
Dimmick Fanny E 41 Greenwood av
Gages William Mrs 19 Villa Park
Greener Louise W 96 Church
Greer Barbara M 130 Glen Ridge av
Grout Gertrude E 170 Wildwood av
Hall William John Mrs 33 Church
Harrison Laura G 414 Washington av
Howell Margaret G (piano) 63 Myrtle av
Jeffrey Claribel 517 Bloomfield av
King Julia G 798 Valley rd
MacGregor Colin C (vocal) 111 Valley rd
Nichols Abby A 50 Oakwood av
O'Neil Earle L (piano) 25 S Willow
Palladino Edna I 24 Maple pl
Pekschine Elise Ivanovna Mme (piano) (48) 427 Bloomfield av
Piaget Ada M (piano) 180 Bellevue av
Russell Alice B 55 Greenwood av
Shaw Cornelia 299 Orange rd
Smith Emma D Mrs 213 Glen Ridge av
Taylor George Jay (piano) (46) 429 Bloomfield av
Van Westervelt Florence (vocal) (42) 427 Bloomfield av
Wiggin Adelaide C Mrs (piano and vocal) (34) 427 Bloomfield av
Willett Rachael 15 Bellaire Drive
Young Walter S (vocal) (38) 427 Bloomfield av

Music and Musical Merchandise

Montclair Music Co 341 Bloomfield av

Phone CROWELL—B. B. 0240 For Lumber

ALEXANDER FORBES & CO.
"SEEDSMEN"
115 MULBERRY ST.
Forbes Seeds
PLANTS·BULBS·FERTILIZERS
·DAILY LOCAL DELIVERY·
Telephone Market 4578

TREACY-DAWSON & CO.
Automobile, Coach Work
Refinishing
14 FRINK ST., near Erie Depot
Telephone 6051 MONTCLAIR, N. J.

Passaic-Bergen Lumber Co.
Lumber and Building Materials
Lawrence St. and Erie R. R.
EAST ORANGE, N. J.
Tel. Orange 3030

Newsdealers

Bloch Frank J 399 Bloomfield av
Bourne Charles R (subscription agt) 12 S Fullerton av
Rudensey William 92 Walnut
Union News Co DL&WRR depot

Newspapers

Montclair Herald 223 Glen Ridge av
Montclair Press 46 Union
MONTCLAIR TIMES (weekly) 440 Bloomfield av See p 44
Newark Evening News (branch) (10) 484 Bloomfield av

Notaries Public

(Montclair Notaries whose addresses could be obtained from personal canvass)

Badgley Theodore J 196 Walnut
Brady Thomas H 16 Central av
Brown Edwin A S 165 Lincoln
Cannon James C V 49 Greenwood av
Cestone Pasquale 75 Glen Ridge av
Cox John L 44 Spring
Crane William W 483 Bloomfield av
Draper Rebecca B 9 S Willow
DuBuisson Charles H 491 Bloomfield av
Francis Charles E 93 N Mountain av
Gardner Ralph B 46 N Willow
Gibbs Alfred T 600 Valley rd
Gibbs Dora 56 Montague pl
Harrison A Gould 202 Walnut
Henke William O 85 Walnut
Hines John A 460 Bloomfield av
Holmes Samuel J 245 Park
Huttenloch Ralph L 57 Montague pl
Knight Herbert M 47 Aubrey rd
Lansing Joseph T 11 Grove ter
Larsen Charles S 316 Bloomfield av
Larsen Louis J 316 Bloomfield av
Larsen Peder 316 Bloomfield av
Leach Elsie V Mrs 26 Spring
Marshall Ernest W Lorraine av and Erie RR
McDonough Henry 157 Christopher
McHugh Terence J 600 Valley rd
Mowrey Burtis E 446 Bloomfield av
Moxley Harry L Jr 253 Bellevue av
Murray Margaret 491 Bloomfield av
Olsson Agnes M 17 St Luke's pl

B. H. & S. AUTO WRECKERS, Inc.
19 ELM STREET, MONTCLAIR, N. J.
PHONE 3734
LAMPS, TUBES and TIRES
SEATS and CUSHIONS
WIND SHIELDS, MAGNETOS

FRESCO PAINTERS and DECORATORS
19 BROOKFIELD ROAD
CHARLES ROGGHE & SON
UPPER MONTCLAIR
Telephone 3017

ORANGE QUARRY CO.
Crushed Trap Rock
For Roads and Concrete Construction
EAGLE ROCK AVENUE Telephone 4022 WEST ORANGE, N. J.

J. H. CONNOR COAL CO., PITTSTON
THE PEERLESS ANTHRACITE

Takes Charge of Clients' Securities and Attends to all Details
FIDELITY UNION TRUST COMPANY
NEWARK, N. J.
BROAD AND BANK STREETS
Acts as Executor, Assignee, Guardian and Administrator

O'Neill Daniel 17 Sylvan pl
Partridge William McD 272 Bellevue av
Pendleton Howard M 471 Bloomfield av
Pier James B 15 Montague pl
Reeves Harry N 229 Walnut
Roche Thomas F 44 Spring
Rockwell W Locke 85 Lincoln
Stanton George H 484 Bloomfield av
Taylor C S 300 Bloomfield av
Thomas William K 146 Walnut
Trippett Harry (4) 647 Bloomfield av
Woodward Charles B 440 Bloomfield av

Nurseryman

Wallace A S 29 S Fullerton av

Nurses

Allen Lillian R 433 Washington av
Allen Sylvia M 80 Gates av
Baldwin Jessie 1 Union
Barbour Hattie Mrs 42 Maple av
Barry Mae 115 Gates av
Batchelor Carael 47 Park
Benjamin Mabel E 29 Plymouth
Benton Frances 3 Rydall pl
Black Jennie 9 Sylvan pl
Brocklebank Barbara M 1 Union
Bryden Mary 117 Midland av
Budde Hulda 25 S Willow
Bullock Marjorie D 1 Union
Claren Margaret L 5 Midland av
Coursen Eleanor 1 Union
Crevier Alice S 563 Valley rd
Davis Elizabeth 1 Union
Davis Ruth H 1 Union
Dugan Jennie 72 Christopher and 510 Valley rd
Dunlap Gene 16 Walnut Crescent
Eisel Johanna 5 Midland av
Eldred Catherine 29 Plymouth
Engle Fay 16 Walnut Crescent
Farrell Cecelia M 225 Valley rd
Field Gladys 43 Walnut
Findlay Grace T 29 Plymouth
Fisher Frederick Mrs 1 Union
Galloway Agnes D 9 James
Gillen Ellen F Mrs 38 Forest
Gustafson Anna 43 S Willow

EARL C. WOODWORTH
ESSEX FELLS AND CALDWELL PROPERTIES
240 BLOOMFIELD AVE. Phone 161 CALDWELL, N. J.
Real Estate MURDOCH-FAIRCHILD CO. Insurance
Opp. D., L. & W. R. R. Station MONTCLAIR, N. J. Telephone 6900

BLOOMFIELD TRUST COMPANY
Member Federal Reserve System

Acts as Executor, Guardian, Administrator, Trustee, Registrar and in any other Fiduciary Capacity.

Guthrie Alice 43 S Willow
Hanmore Florence 1 Union
Hansen Kristine 270 Claremont av
Hartigan Agnes 30 Walnut Crescent
Heaton Beatrice A 29 Plymouth
Hendricks Dorothy 1 Union
Hohm Ebba K 29 Plymouth
Houseman Minnie 1 Union
Howell Janet 76 Grove
Ingham Mary 83 Montague pl
Kaine Sarah 104 Glen Ridge av
Karney Grace H 26 Forest
Kelly Alice M 128 Claremont av
King Mary Mrs 29 Fulton
Kline Nettie Mrs 213 Valley rd
Knox Eleanor 43 S Willow
Kotze Julia 28 Montclair av
Lamb Mary 42 Forest
Lennon Alice 117 Valley rd
Lindblade Margaret C 1 Union
Locknish Emma F 89 Valley rd
Mackie Helen F 255 Orange rd
MacLachlan Emma Mrs 389 Orange rd
Mains Elizabeth 617 Bloomfield av
Mason Jennie 40 Forest
Maycock Beatrice 296 Claremont av
McGlynn Catherine 19 Lexington av
McLaughlin Sarah 16 Walnut Crescent
McLean Elizabeth 55 Warren pl
Mills Mary 617 Bloomfield av
Mowrey Estelle 510 Valley rd
Munningham Jean 15 Gardiner pl
O'Neill Madeline 161 N Mountain av
Peterson Beda 5 Midland av
Potts Cecelia G 46 Montague pl
Roed Olga 30 Villa Park
Rome Lillian 239 Claremont av
Ryan Margaret 26 Forest
Shepard Lillie G 33 Union
Shirley Florence 36A S Willow
Sponsler Clarice M 10 Park
Stannard May M 403 Bloomfield av
Stitt Ida E 1 Union
Stone Margaret 1 Union
Strumbach Helen Mrs 49 Montague pl
Tabor Gene 16 Walnut Crescent
Tarkington Mary 1 Union

CALDWELL BUILDERS' SUPPLY CO. LUMBER, BUILDING MATERIAL
J. F. GLASBY, President and Treasurer
Roseland Ave. and Erie Railroad, Caldwell, N. J.
Telephone 400 Caldwell

THE SLAYBACK-VAN ORDER COMPANY
Lumber, Masons' Materials, Coal, Wood and Ice Phone 28 CALDWELL, N. J.

JOHN BLONDEL & SON. Superior Anthracite COAL.

Thomas Mary C 211 Glen Ridge av
Trippett Josephine E 68 Montclair
Van Ness Ruth 1 Union
Voegelin Matilda C 37 Montclair av
Waterfield Reba A 43 Park
Whitehead Emma S 63 S Orange rd
Wilbur Hazel 1 Union
Willer May M 29 Plymouth
Wilson Bessie 617 Bloomfield av

Office Appliances and Supp ies

NEWARK TYPEWRITER EXCHANGE 9 Beaver Newark N J—See p 64

*Oil and Petroleum Products

WEINRICH-GETCHIUS CO INC main office and store 113 Mulberry and branch 350 Broad Newark N J—See p 47

Oils and Greases

HOCKENJOS J J CO 829 Broad Newark N J—See bottom edges
Montclair Fuel Service Station c Bloomfield av and Elm
NEWARK GLASS CO (machinery oil) 273-275 Market Newark N J—See side lines
Texas Co The 2 Orange rd

Opticians

Crowell & Marshall (dispensing) 332 Bloomfield av

Optometrists

Barker Joseph B 297 Bloomfield av
Weber George E 297 Bloomfield av

*Oriental Rugs

MONTCLAIR ORIENTAL RUG CO 16 Portland pl—See p 45
STUDIO OF "THE ORIENT" 478 Bloomfield av—See opp map

*Ornamental Iron Work

RABINOWITZ S IRON WORKS 199-201 Norfolk Newark N J—See opp inside front cover

Orthodontists

Minez Julius (26) 427 Bloomfield av
Van Gieson Ransford B 86 Midland av

MABEL A CORBY REAL ESTATE Montclair Tel. 2401

CORBY LEWIS CONCERT SONG Montclair Tel 2401

JOHN HEYRICH, Inc. GENERAL TINSMITHS AUTO RADIATOR REPAIRING 82 VALLEY ROAD, MONTCLAIR, N. J. OFFICE AND SHOP TELEPHONE 3508

ESSEX TITLE GUARANTY & TRUST CO. MONEY TO LOAN. SECURITIES FOR SALE. 483 BLOOMFIELD AV., MONTCLAIR

Real Estate
481 Bloomfield Ave.
MONTCLAIR
L. W. DURSTINE
Insurance
Telephone
6 4 5 5

A. C. BURKE Automobile Coach Work
Bodies Built to Order
Body Repairing
Painting, Trimming and Metal Work
103-105 WALNUT ST,
MONTCLAIR, N. J.
Telephone 4542

WILLIAM S. ROE, Merchant
15-31 RIVER STREET General Factory Supplies
Tel. Mulberry 3700 Newark, N.J.

Osteopaths

Eddy John T 14 The Crescent
Finnerty Francis A 40 Park
Finnerty John M 33 Park
Smith Helen F Mrs 463 Bloomfield av
Underwood Walter B (37) 427 Bloomfield av
WARD RAYMOND S (5) 408 Bloomfield av

*Painters (Automobile)

TREACY-DAWSON & CO 14 Frink n Erie depot—See foot lines

Painters and Paper Hangers

Acheson Harrison H 16 Oxford
Allvin I Severin 16 Trinity
Casey Thomas J 12 Montclair av
Cokefair Eugene H 258 Park
COUSINS LEONARD E 79 Forest—See p 46
Downs Walter L 34 Maple av
Drayton & Son 29 Forest
Edgar Alfred W 139 Claremont av
Freyer Fred 181 Montclair av
GOSSINGTON & SON 50 Valley rd—See p 46
Gray Harry D 56 Greenwood av
Halstead Cornelius 36 Watchung av
Harris Andrew 57 Alexander av
HARRIS DAVID 44 North View av—See p 47
Lundell Julius N 81 Central av
Meyer Ignatius E 438 Bloomfield av
Michaels Joseph 135 Valley rd
MONTCLAIR DECORATING CO office 225 Glen Ridge av warehouse 48 Greenwood av—See side lines
Morrison & Olsen 78 N Willow
ROGGHE CHARLES & SON 19 Brookfield rd—See side lines
Rothenberg Philip 7 N Fullerton av
SCHULZ H & SON DECORATING CO 249 Mulberry Newark N J—See p 47
Seinfeld Isadore 425 Bloomfield av
Smith James H (sign) 379½ Bloomfield av
Van Wagoner E D & Son 75 Forest
Volkaerts Charles C 117 Alexander av
Weeks W W & Son 46 N Fullerton av

Painters Supplies

HOCKENJOS J J CO 829 Broad Newark N J—See bottom edge
NEWARK GLASS CO 273-275 Market Newark N J—See side lines

James A. Coe & Co.
Office and Warehouses
395-401 WASHINGTON ST.
NEWARK, N. J.
Telephone 2675 Mulberry
Iron and Steel
Copper, Tin, Zinc

PHONE 19 **R. H. SEE COAL CO.** 131 Bloomfield Ave. Montclair

Rents Boxes of Different Sizes at Moderate Rates
FIDELITY UNION TRUST COMPANY
NEWARK, N. J.
BROAD AND BANK STREETS
Conducts Largest Safe Deposit Vaults in the State

Paints Oils and Glass

Crane I Seymour 466 Bloomfield av
DOONER & SMITH CHEMICAL CO 374-376-378 Mulberry and 246-256-258-260-262 NJRR av Newark N J—See p 47
HELLER PETER J 38 Valley rd—See p 33
HOCKENJOS J J CO 829 Broad Newark N J—See bottom edge
MOCKLER RICHARD 119 Watchung av—See p 33
NEWARK GLASS CO 273-275 Market Newark N J—See side lines
WEILER ERNEST 102 Walnut—See p 32
WEINRICH-GETCHIUS CO INC main office and store 113 Mulberry branch 350 Broad Newark N J—See p 47

Paper Hangings

(See Wall Papers)

Paper Mfrs

Cardinell & Vellum Mfg Co (tracing paper) 15 Label
LINDE J E PAPER CO 48 Lafayette Newark N J—See p 48
New Jersey Coated Paper Co (surface coated) Label opp Erie depot
WINANS C G CO 126 Frelinghuysen av Newark N J—See p 58

Paper, Paper Bags and Twine Dealers

LINDE J E PAPER CO (wholesale) 48 Lafayette Newark N J—See p 48
WINANS C G CO 126 Frelinghuysen av Newark N J—See p 58

Paper Stock

SAN GIACOMO & SONS 137-141 South Newark N J—See p 48

Patent and Proprietary Medicine Mfrs

Wahoo Medicine Co (liniment) 622 Bloomfield av
Wrensch Henry E Jr 620 Bloomfield av

Pattern Polishing and Blacksmith Shop Supplies

ROE WILLIAM S 15-31 River Newark N J—See side lines

Pattern and Model Makers

JARVIS BENJAMIN E INC 113-115 Mechanic Newark N J—See p 48

MONTCLAIR DECORATING COMPANY
Wall Papers
4 Per Cent. Interest Paid on Time Accounts **The Watsessing Bank** Watsessing Centre

42 Spring St.
Montclair, N. J.
Tel. 4040
SIMPSON-MERRITT CO. Real Estate Brokers
INSURANCE AGENTS

Pavers

INTILI JOSEPH 50 Wildwood av—See p 29
LAMMARDO GIUSEPPE 55 Wildwood av—See p 29
TERLIZZI MIKE 69 Wildwood av—See p 29

Paving Brick

REID A S & CO 68 Clinton av Newark N J—See p 23

*Penmanship Specialist

GALLOWAY OLIVER C 134½ Bloomfield av

Photographers

Arnold Studio (44) 427 Bloomfield av
Gabriel Enoch E 510 Bloomfield av
Lindsley T Robert 357 Bloomfield av
POTTER HARRY G 944 Broad Newark N J
Sacchi James 602 Bloomfield av
Winburn Jay Te 563 Bloomfield av

Photographic Supplies

MADISON EDWARD CO THE 427-429 Bloomfield av —See p 4

Physicians

Areson William H 153 Bellevue av
Ayres Morton W 30 The Crescent
Belden Webster W (25) 427 Bloomfield av
Bell G Emmett 20 Pine
Bowers Wesley C 46 Church
Bradford Stella S 24 Church
Brooks Joseph H 53 Greenwood av
Brown James S 43 S Fullerton av
Bull William J 52 N Willow
Bush Archier C 40 Union
Caldwell Julius A 18 The Crescent
Carman Fletcher F 196 Claremont av
Case Levi W 238 Claremont av
Cox William W 27 S Fullerton av
Dowds Samuel C 16 Church
Ewing Harvey M 198 Bellevue av
Farr Irving L 214 Walnut
Foster H W 10 The Crescent
Fowler Royale H 57 S Fullerton av
Grady William F 42 N Fullerton av
Halsey Levi W 61 Church
Hanan James T 11 The Crescent
Harrison William N 166 Lorraine av

SEE US ABOUT THE PAINT YOU NEED.
NEWARK GLASS CO. OILS, PAINTS, BRUSHES.
273 & 275 MARKET ST. NEWARK, N. J.

PRIVATE FUNERAL PARLORS
532 BLOOMFIELD AVENUE
MONTCLAIR
W. N. KNAPP & SONS
Phone MONTCLAIR 104
Res. Phone MONTCLAIR 5712

THE PITTS CO. ROOF REPAIRS
Tel. Mulberry 1124 58 Park St., Newark, N. J.

Bank of Montclair THRIFT DEPARTMENT 4 PER CENT. June 1 and December 1

Holland John A 4 Waterbury rd
Hubbard F Elmore 65 Church
Johnson Alfred 41 N Fullerton av
Jones W Rhys 37 N Fullerton av
Kern E Clarence 45 Park
Kirkwood Allan S 61 Elm
Krichbaum James W 207 Bellevue av
Krichbaum Philip E 35 S Fullerton av
Krichbaum Theodora W Mrs 35 S Fullerton av
Lincoln Jennings S 53 Church
Lindblade E H (16) 484 Bloomfield av
Love Leslie C 4 Plymouth
Mabey J Corwin 242 Claremont av
Macdonald W Stanley 191 Lorraine av
Meeker Irving A 581 Valley rd
Mercelis Elizabeth 17 Plymouth
Mount Walter B 21 Plymouth
Prestifilippo Sylvester 55 Grove
Richardson Arthur H 60 Orange rd
Ringland Robert F 56 Church
Robertson Helen R 41 Forest
Schimmelpfennig Robert D 16 Church
Scudder Frank D 4 The Crescent
Seidler Victor B 16 Plymouth
Stevens J Thompson 55 Park
Synnott M J 4 The Crescent
Thompson Frank F 18 Elmwood av
Tirico Antonio G 9 Clover Hill pl
White James W (eye) 27 S Fullerton av
Wilson William W 28 The Crescent
Wolfe James C 15 Gates av
Wrensch Alexander E 79 Valley rd
Young John Hicknor 37 N Fullerton av

Piano Mfrs

LAUTER PIANO CO 591-593 Broad Newark N J—See p 49

*Piano Movers

DIETRICH JACOB 47 N Grove E Orange and 9-11 S Orange av S Orange N J—See p 61

KNICKERBOCKER STORAGE WAREHOUSE CO 106 Arlington Newark N J—See p 62

MORELAND EXPRESS CO INC warehouse and office 28-40 Ogden Newark N J—See p 61

PARK AVENUE STORAGE WAREHOUSE 359-365 Park av Newark N J—See p 62

Phone CROWELL—B. B. 0240 For Lumber

ALEXANDER FORBES & CO. SEEDSMEN 115 MULBERRY ST. Forbes seeds PLANTS·BULBS·FERTILIZERS DAILY LOCAL DELIVERY Telephone Market 4578

TREACY-DAWSON & CO. Automobile, Coach Work Refinishing 14 FRINK ST., near Erie Depot Telephone 6051 MONTCLAIR, N. J.

Eaton's Seeds Grow Everywhere
EATON'S SEED STORE
343 Bloomfield Ave., Montclair, N. J. 10-11 Centre Market, Newark, N J

B. H. & S. AUTO WRECKERS, Inc.
19 ELM STREET, MONTCLAIR, N. J.
PHONE 3734
SPRINGS, BEVEL-GEARS and PINIONS, PINIONS, CARBURETORS, WHEELS

FRESCO PAINTERS and DECORATORS
19 BROOKFIELD ROAD
CHARLES ROGGHE & SON UPPER MONTCLAIR
Telephone 3017

Piano Players
(See Player Pianos)

Piano Tuners
ARMSTRONG PIANO CO 587 Broad Newark N J—See p 49
Bush J Melvin 39 Midland av
LAUTER PIANO CO 591-593 Broad Newark N J—See p 49
Palladino Michael 24 Maple pl

Pianos
ARMSTRONG PIANO CO 587 Broad Newark N J—See p 49
LAUTER PIANO CO 591-593 Broad Newark N J—See p 49
National Music Shop Inc 510 Bloomfield av

Pictures and Picture Framing
Burner William A Inc 629 Valley rd
Ketcham Jonathan B 407 Bloomfield av
MADISON EDWARD CO THE 427-429 Bloomfield av—See p 4
Piggins John W 403 Bloomfield av

Pipe Tools
ROE WILLIAM S 15-31 River Newark N J—See side lines

Pipes and Fittings
ROE WILLIAM S (iron and steel) 15-31 River Newark N J—See side lines

Planing and Moulding Mills
ANDERSON OLOF A 53 James—See p 60
BARKHORN WM H CO 22 Sayre Newark N J—See p 59
CROWELL JAMES 386 Ogden ft Cross Newark N J—See side lines and p 41
Lyman John T 49 Claremont av
McCLAVE E W & SON INC Harrison av c Dey Harrison N J—See p 41
PASSAIC-BERGEN LUMBER CO 47 Lawrence and Erie Railroad E Orange N J—See top and side lines
PICKEN JOHN 750 Valley rd—See p 18
RAWSTROM CHARLES A 67 James c Valley rd—See p 60

Plants
EATON'S SEED STORE 343 Bloomfield av—See top lines

ORANGE QUARRY CO. Crushed Trap Rock
For Roads and Concrete Construction
EAGLE ROCK AVENUE Telephone 4022 WEST ORANGE, N. J.

Real Estate FRANK H. CORSON Insurance
375 BLOOMFIELD AVE. Phones 7235-5988 MONTCLAIR

Pays Interest on Balances of $1,000 or More

***Plastering**

McCLAVE E W & SON INC Harrison av c Dey Harrison N J—See p 41

***Plate Glass**

NEWARK GLASS CO 273-275 Market Newark N J—See side lines

Plate Glass Insurance

STEVENSON CO THE 20 Spring—See back edge

Player Pianos

ARMSTRONG PIANO CO 587 Broad Newark N J—See p 49

LAUTER PIANO CO 591-593 Broad Newark N J—See p 49

Plumbers Steam and Gas Fitters

BOGERT F F & SONS 182 Watson av W Orange N J—See p 54

Brady Matthew T 34 Park

Caputo Joseph 38 Sherman

CHESNUT WILLIAM 29 Brookfield rd—See p 50

Crane I Seymour 466 Bloomfield av

Durr Joseph A 607 Valley rd

Faas Frederick 15 Midland av

Fay William E 131 Pine

Garritson George E 203 Bellevue av

Grohe Charles & Co 79 Walnut

Hathaway Arthur L 337 Bloomfield av

HAYES & KIERSTEAD 590 Valley rd—See p 50

Helwig Lewis H 439 Upper Mountain av

Kaveny William 27 Valley rd

Kearney Edward 216 Bloomfield av

McDermott & Walsh 95 Grove

McGregor Alexander 59 Valley rd

Riker Charles J 11 Mountainview pl

Samuel Charles J 68 Greenwood av

Sandore Charles A 64 Glen Ridge av

SCANNELLI JAMES 12 Harrison av W Orange N J—See p 53

Taylor John H & Bro 219 Glen Ridge av

WHYTE ROBERT M 3 Montclair av—See p 50

Williamson Henry J 33 Orange rd

Plumbers' Brass Work

EGBERT W V & CO INC 30-38 Mechanic Newark N J and 80 Elm pl Morristown N J—See p 54

Plumbers' Supplies

CRANE CO 86 Mechanic Newark N J—See p 17

EGBERT W V & CO INC 30-38 Mechanic Newark N J and 80 Elm pl Morristown N J—See p 54

FIDELITY UNION TRUST COMPANY
NEWARK, N. J.
BROAD AND BANK STREETS
The Commercial Banking Department of the

Real Estate MURDOCH - FAIRCHILD CO. Insurance
Opp. D., L. & W. R. R. Station MONTCLAIR, N. J. Telephone 6900

BLOOMFIELD TRUST COMPANY
Member Federal Reserve System

Manganese Steel Safe Deposit Vaults
afford absolute security
Storage Facilities For Trunks and Bulky Packages

ROE WILLIAM S 15-31 River Newark N J—See side lines
STOVE REPAIR CORP (stoves and repairs) 184 Mulberry Newark N J—See p 62A

*Plumbers' Tools Etc

EGBERT W V & CO INC 30-38 Mechanic Newark N J and 80 Elm pl Morristown N J—See p 54

*Porches etc

RABINOWITZ S IRON WORKS 199-201 Norfolk Newark N J—See opp inside front cover

Poultry

Cedar View Poultry Farm 104 Alexander av
Flint M E & W E 387 Orange rd
Quadrel Luigi 243 Bloomfield av

Poultry and Pigeon Supplies

MONTCLAIR FLOUR FEED AND GRAIN CO 19 Grove —See inside front cover

Power Transmission Supplies

ROE WILLIAM S 15-31 River Newark N J—See side lines

Power and Lofts to Let

MORRIS MACHINERY CO 93-115 Chestnut Newark N J—See p 42

Printers (Book and Job)

BORDEN PRESS THE 245 Market Newark N J—See p 54
Ganley Printing Co 11 S Fullerton av
Globe Press Inc 16-18 Depot sq
James H & Brother 24½ Orange rd
MADISON EDWARD CO THE 427-429 Bloomfield av—See p 4
McGlynn James C 15 Midland av
Montclair Press 46 Union
NEWARK BLUE PRINT CO THE 210 Market Newark N J—See p 16
Rutan's Print Shop 211 Glen Ridge av
Service Press The 278 Bloomfield av

Produce Dealers

Ackerman David D 592 Valley rd
Aiello Bros 533 Bloomfield av
Brighton Produce Co 245 Park

PASSAIC-BERGEN LUMBER CO. LUMBER AND BUILDING MATERIALS
Lawrence St. and Erie R. R. EAST ORANGE, N. J.
Tel. Orange 3030

CALDWELL BUILDERS' SUPPLY CO. J. F. GLASBY, Pres. and Treas.
LUMBER, BUILDING MATERIAL
Tel. 400 Caldwell Roseland Avenue and Erie Railroad, Caldwell, N. J.

REAL ESTATE AND INSURANCE **STANTON CO.** HINCK BUILDING Telephone 6235 MONTCLAIR, N. J.

MABEL A CORBY REAL ESTATE Montclair Tel. 2401

Brighton Produce Market branch No 3 219 A Bellevue av
Dimmick Bros 617 Valley rd
Economy Produce Market The 127 Bloomfield av
Marcot & Co 145 Valley rd
Marger Solomon 44 Valley rd
Quadrel Luigi 243 Bloomfield av

Publishers

BORDEN PRESS THE 245 Market Newark N J—See p 54
CORBY-LEWIS (songs) 65 Orange rd—See side lines
PRICE & LEE CO THE (city directories) 224 Market Newark N J

Quarry

ORANGE QUARRY CO (stone) Eagle Rock av W Orange N J—See foot lines

Radiator Repairers

HEYRICH JOHN INC 82 Valley rd—See side lines

Radio Parts and Supplies

Brownell & Costigan 683 Bloomfield av
Montclair Radio Shop 657 Bloomfield av

Railroads

Erie Railroad passenger stations 261 Bellevue av Norman rd Park n Watchung av Upper Mountain av c Laurel pl Walnut c Greenwood av

Real Estate Agents

Axworthy Troubridge 25 Enfield av
By-Sel Realty Co 188 Park
Cannon James C V 49 Greenwood av
Casabona Sylvester 119 Bloomfield av
CONNOLLY H S & CO 40 Spring opp Lackawanna station
CORBY MABEL A 65 Orange rd—See side lines
CORSON FRANK H 375 Bloomfield av—See top lines
Cox John L 44 Spring
Crawley F M & Bros (brokers) 32 Spring
Development and Realty Co 334 Bloomfield av
DeWitt Gideon M 235 Bellevue av
Draper Rebecca B 9 S Willow
DURSTINE LILLIAN W 481 Bloomfield av—See top lines
Elmer Leslie D 89 Walnut
FISCHER PAUL M 630 Bloomfield av—See p 55
Frazee Youle T (41) 427 Bloomfield av

CORBY-LEWIS CONCERTSONG Montclair Tel 2401

Newark Technical School 367 High St. Newark, N. J. A State School for Industrial Education College and Evening Classes Evening Courses in Technical Branches Book of Information Sent on Request ALLAN R. CULLIMORE, Director

ESSEX TITLE GUARANTY & TRUST CO. GUARANTEEING TITLES A SPECIALTY. Every facility for quick and accurate work. 483 BLOOMFIELD AV., MONTCLAIR

Real Estate
481 Bloomfield Ave
MONTCLAIR
L. W. DURSTINE
Insurance
Telephone
6 4 5 5

Godfrey Corporation 44 Spring
Godfrey Land and Building Co 44 Spring
GUERIN & WILLIAMS 771-773 Broad Newark N J—See p 35
Hinck Ernest C (14) 484 Bloomfield av
HOLMES SAMUEL J 245 Park—See p 56
HUGHES FRANK CO 300 Bloomfield av
LARSEN P & SONS 316 Bloomfield av—See p 55
Magai George G 26 The Crescent
Marshall Ernest M Lorraine av n Erie R R
Montclair Construction Co 48 Maple av
Montclair Realty Co 188 Park
Mooney James 22 Spring
MORSE MYRON W 139 3d av Newark N J—See p 57
Moxley Co The Inc 253 Bellevue av
MURDOCH-FAIRCHILD CO 26 Spring opp DL&WRR station—See foot lines
New York and New Jersey Holding Co 42 Spring
O'Connor Joseph A & Son 341 Bloomfield av
Park Realty Co 324 Bloomfield av
PARSONS WILLIAM H 270 Bellevue av Upper Montclair—See front cover
Reilly Charles (12) 484 Bloomfield av
Roche Thomas F 44 Spring
Rodger Robert T 481 Bloomfield av
RUSSELL NATHAN INC 227 Ridgewood av Glen Ridge N J—See p 55
SIMPSON-MERRITT CO 42 Spring—See top lines
SMITH BARNETTE (Verona Insurance Agency) 392 Bloomfield av Verona N J—See p 56
SOUTH END REAL ESTATE CO 317 Orange rd—See back cover
STANTON CO Hinck bdg 484 Bloomfield av—See top lines
STEVENS HARRY J 478 Central av Newark N J—See p 57
STEVENSON CO THE 20 Spring—See back edge
Stone William E 89 Walnut
Sunset Park Realty Co 484 Bloomfield av
Tibbs Thomas 30 Central av
Vaco Realty Co 272 Bellevue av
Wallace Leslie 22 Spring
WALTER'S REAL ESTATE EXCHANGE (513) Union bdg 11 Clinton Newark N J—See opp inside front cover
Watkins James 86 Walnut
Wilhoft Frank Y (30) 484 Bloomfield av
Winslow Walter 324 Bloomfield av
Young Ellis J 104 Maple av

A. C. BURKE Automobile Coach Work
Bodies Built to Order
Body Repairing
Painting, Trimming and Metal Work
103-105 WALNUT ST.
MONTCLAIR, N. J.
Telephone 4542

WILLIAM S. ROE, Merchant
15-31 RIVER STREET Pulleys, Hangers and Belting
Tel. Mulberry 3700 Newark, N. J.

James A. Coe & Co.
Office and Warehouses
395-401 WASHINGTON ST.
NEWARK, N. J.
Telephone 2675 Mulberry
Iron and Steel
Copper, Tin, Zinc

PHONE 19 **R. H. SEE COAL CO.** 131 Bloomfield Ave. Montclair

Issues Letters of Credit and Travelers' Checks

FIDELITY UNION TRUST COMPANY
BROAD AND BANK STREETS
NEWARK, N. J.

Guarantees Titles to Real Estate in New Jersey

MONTCLAIR DECORATING COMPANY
Over Five Years Doing Satisfactory Painting and Decorating
225 GLEN RIDGE AVENUE
MONTCLAIR, N. J.

***Real Estate Investments**

STANTON CO Hinck bdg 484 Bloomfield av—See top lines

***Realtors**

WALTER'S REAL ESTATE EXCHANGE (513) Union bdg 11 Clinton Newark N J—See opp inside front cover

---

***Realty Exchange**

WALTER'S REAL ESTATE EXCHANGE (513) Union bdg 11 Clinton Newark N J—See opp inside front cover

---

Restaurants

Blue Bird Tea Room (tea room) (27) 427 Bloomfield av
Brown William 11 Hartley
Cassie Brothers 271 Bloomfield av
Central Restaurant 8 Church
Claremont Restaurant 631 Bloomfield av
DAY W F & BRO 899 Broad Newark N J—See p 24
Eureka Restaurant 211 Bloomfield av
Green Bennino E 169 Bloomfield av
Gylling August 10 Depot sq and 24 Spring
Highgate Hall 260 Bellevue av
Lackawanna Lunch 14 Spring
LAWRENCE RESTAURANT THE 347 Bloomfield av —See front cover
Nefford James 543 Bloomfield av
Palm Restaurant 87 Forest
Scott James B 674 Bloomfield av
Siepe Joseph 655 Bloomfield av
Smith J Lansing 210 Glen Ridge av
Sorensen Joseph R (lunch wagon) 677 Bloomfield av
Stallakis Anthony 573 Bloomfield av
Sullivan & Cattell 240 Bloomfield av
Tucker Elsie B Mrs 190 Bloomfield av
Washington Restaurant 640 Bloomfield av

***Rigging and Hoisting**

MORELAND EXPRESS CO INC warehouse and office 28-40 Ogden Newark N J—See p 61

Road Builders

OSBORNE & MARSELLIS CO THE 272 Bellevue av —See inside back cover

The Watsessing Bank Watsessing Centre
Interest of 3% paid on Checking Accounts.
Interest of 4% paid on Time Accounts.

Needles, Parts and Accessories for all Makes of Machines
Singer Sewing Machine Shop 162 BLOOMFIELD AVE. Telephone 7244 BLOOMFIELD, N. J.

FUNERAL DIRECTORS
532 BLOOMFIELD AVENUE MONTCLAIR
W. N. KNAPP & SONS
Phone MONTCLAIR 104
Res. Phone MONTCLAIR 5712

Road Builders Crushed Stone

ORANGE QUARRY CO Eagle Rock av W Orange N J —See foot lines

Roofers

HAMPTON R & CO 138-140 Norfolk Newark N J—See p 58
Harkins John J (slate) 69 N Willow
HEYRICH JOHN INC (tin) 82 Valley rd—See side lines
Mc QUOID JAMES B 324 Orange rd—See back cover
MONTCLAIR RENOVATING CORP 50 Valley rd—See back cover
PITTS COMPANY INC 58-64 Park Newark N J—See foot lines
ROGERS BERTON r 73 N Willow—See p 58
VANDERHOFF EDSALL B office 105 N Fullerton av shop 690 Valley rd—See p 58

***Roofing Material**

HAMPTON R & CO 138-140 Norfolk Newark N J—See p 58
Mc QUOID JAMES B 324 Orange rd—See back cover
MONTCLAIR RENOVATING CORP 50 Valley rd—See back cover
PASSAIC-BERGEN LUMBER CO 47 Lawrence and Erie Railroad E Orange N J—See top and side lines
PITTS COMPANY INC 58-64 Park Newark N J—See foot lines

Rubber Tires

B H & S AUTO WRECKERS INC (second hand) 19 Elm —See side lines

---

***Rugs**

MONTCLAIR ORIENTAL RUG CO 16 Portland pl—See p 45
STUDIO OF "THE ORIENT" (oriental) 478 Bloomfield av—See opp map

---

Safe Dealers

MORRIS MACHINERY CO 93-115 Chestnut Newark N J—See p 42

Safe Deposit Vaults

BANK OF MONTCLAIR 491 Bloomfield av—See top lines
FEDERAL TRUST CO OF NEWARK N J 740 Broad Newark N J—See top edge

A CONVINCING ARGUMENT "OUR PAINT". NEWARK GLASS CO. OILS, PAINTS, BRUSHES. 273 & 275 MARKET ST. NEWARK, N. J.

THE PITTS CO. Roofing Materials and Tools
Tel. Mulberry 1124 58 Park St., Newark, N. J.

Bank of Montclair
CAPITAL $250,000
SURPLUS AND UNDIVIDED PROFITS $160,000

FIDELITY UNION TRUST COMPANY Broad c Bank Newark N J—See side lines
LIBERTY TRUST CO Central av c Warren Newark N J —See p 15
MERCHANTS AND MANUFACTURERS NATIONAL BANK OF NEWARK 763 Broad Newark N J—See p 14
MONTCLAIR ESSEX TRUST CO 471 Bloomfield av —See front cover

Salt (Wholesale)

WINANS C G CO 126 Frelinghuysen av Newark N J—See p 58

*Sash Doors Trim and Frames

BALTZ-HOWELL CO Bloomfield av and N 11th Newark N J—See p 59
BARKHORN WM H CO 22 Sayre Newark N J—See p 59
Lyman John T 49 Claremont av

Sash Doors and Blinds

BARKHORN WM H CO 22 Sayre Newark N J—See p 59

*Saw Mill

CROWELL JAMES 386 Ogden ft Cross Newark N J —See side lines and p 41

Schools (Private)

Fairhope School 309 N Mountain rd
Immaculate Conception School Munn c Cottage pl
Jackson David (riding) 37 Central av
Kimberly School (private) 33 Plymouth
Montclair Academy Walden pl c Bloomfield av
Montclair Riding School (riding academy) 26 Valley rd
NEWARK TECHNICAL SCHOOL (industrial) 365 High Newark N J—See side lines
ST BENEDICT'S COLLEGE 520 High Newark N J—See p 28
Sawyer Susanne (dancing) 408 Bloomfield av
Turton Eva (dressmaking) (47) 429 Bloomfield av
Y M C A 538 Bloomfield av

Scrap Iron and Metals

SAN GIACOMO & SONS 137-141 South Newark N J —See p 48

Phone CROWELL—B. B. 0240 For Lumber

ALEXANDER FORBES & CO.
:: SEEDSMEN ::
115 MULBERRY ST.
Forbes' seeds
PLANTS · BULBS · FERTILIZERS
· DAILY LOCAL DELIVERY ·
Telephone Market 4578

TREACY-DAWSON & CO.
Automobile, Coach Work Refinishing
14 FRINK ST., near Erie Depot
Telephone 6851 MONTCLAIR, N. J.

Passaic-Bergen Lumber Co. Lumber and Building Materials
Lawrence St. and Erie R. R.
EAST ORANGE, N. J.
Tel. Orange 3030

Screens

ORANGE SCREEN CO (window door and sash) 515½ Valley Maplewood N J—See p 59

Seed Stores

EATON'S SEED STORE 343 Bloomfield av—See top lines

FORBES ALEXANDER & CO 115 Mulberry Newark N J—See side lines

Seeds

EATON'S SEED STORE 343 Bloomfield av—See top lines

FORBES ALEXANDER & CO 115 Mulberry Newark N J—See side lines

Sewing Machines

Singer Sewing Machine Co 426 Bloomfield av

Shafting Hangers and Pulleys

BANISTER & POLLARD CO 206 Market Newark N J —See p 33

*Sharpening and Grinding

MYERS A GUY 36 Valley rd

Sheet Metal Workers

HEYRICH JOHN INC 82 Valley rd—See side lines

ROGERS BERTON r 73 N Willow—See p 58

Sheet Steel Dealers

COE JAMES A & CO 401 Washington Newark N J—See foot lines

*Shingles

MONTCLAIR RENOVATING CORP 50 Valley rd—See back cover

Shipping Room Equipment

ROE WILLIAM S 15-31 River Newark N J—See side lines

Shoe Dealers

Becker Joseph 155 Bloomfield av
Capital Shoe Stores Inc 474 Bloomfield av
Harris Jacob 503-505 Bloomfield av
Jordan Max 456 Bloomfield av
Luxenburg Jacob 419 Bloomfield av
Manufacturers Outlet Stores branch 344 Bloomfield av

B. H. & S. AUTO WRECKERS, Inc.
19 ELM STREET, MONTCLAIR, N. J.
PHONE 3734
LAMPS, TUBES and TIRES
SEATS and CUSHIONS
WIND SHIELDS, MAGNETOS

CHARLES ROGGHE & SON FRESCO PAINTERS and DECORATORS
19 BROOKFIELD ROAD UPPER MONTCLAIR Telephone 3017

ORANGE QUARRY CO. Crushed Trap Rock
For Roads and Concrete Construction
EAGLE ROCK AVENUE Telephone 4022 WEST ORANGE, N. J.

J. H. CONNOR COAL CO., PITTSTON
THE PEERLESS ANTHRACITE

EARL C. WOODWORTH
REAL ESTATE - INSURANCE - NOTARY
240 BLOOMFIELD AVE. Phone 161 CALDWELL, N. J.

Montclair Boot Shop 518 Bloomfield av
O'Brien Walter J 437 Bloomfield av
Ruggieri Felix 186 Forest

Shoemakers and Repairers

Bonanno Angelo 599 Valley rd
Bonelli Paul 254 Park
Branca Pasquale 387 Bloomfield av
Caiola Charles 17 S Fullerton av
Calabro Michael 315 Orange rd
Calandra Giovanni 644 Bloomfield av
Camparralonga Michael 4 Maple av
Caprio Alfonso 112 Walnut
Cerra Tomasso 46 Maple av
Cudone Donato 635½ Bloomfield av
DiBella Joseph 93 Bay
Essex Shoe Repairing Co 496 Bloomfield av
Ferlanto Sebastiano 229 Bellevue av
Franciosi Vincenzo 71 Pine
Frangiosso Rocco 6 New
Giammella Sebastian 171 Bloomfield av
Giannetti Antonio 379 Bloomfield av
Innarella Pasquale 51 Bay
Lombardo Salvatore 83 Forest
Maglione Anthony 682 Bloomfield av
Marciani Ubaldo 276½ Bloomfield av
Martucci Angelo 107 Walnut
Monaco Vito 9 Park
Montclair Shoe Repairing Co 152½ Valley
Napoletano Tomaso 145 Valley rd
Onorato Rocco 29 Glen Ridge av
Pappalardo Jose 34 Glen Ridge av
Pettullo Giacomo 130 Forest
Purrazzo Philip 81 Orange rd
Ricciardi Michael 71½ Glen Ridge av
Scola Antonio 5 Maple pl
Senzale Giagio H 137 Valley rd
Slifkin Benjamin 154 Bloomfield av
Tedeschi Michael 57 Maple av
Tedesco Nicola 25 Greenwood av
U S Shoe Repairing Co 540 Bloomfield av
Zucchetto Rocco 27 Glen Ridge av

FIDELITY UNION TRUST COMPANY
NEWARK, N. J.
BROAD AND BANK STREETS
Takes Charge of Clients' Securities and Attends to all Details
Acts as Executor, Assignee, Guardian and Administrator

Sign Painters

COUSINS LEONARD E 79 Forest—See p 46
Gilsleider Sign Service 17 Midland av
Priapi Giulio 147 Forest

Real Estate MURDOCH - FAIRCHILD CO. Insurance
Opp. D., L. & W. R. R. Station MONTCLAIR, N. J. Telephone 6900

BLOOMFIELD TRUST COMPANY
Member Federal Reserve System

Largest Bank in the Community
3% on Checking Accounts 3%
4% in Special Interest Department 4%

Signs

Goodman Co (metal) r 101 Grove

Slag Dealers

PITTS COMPANY INC 58-64 Park Newark N J—See foot lines

Slag Roofers

McQUOID JAMES B 324 Orange rd—See back cover
PITTS COMPANY INC 58-64 Park Newark N J—See foot lines
VANDERHOFF EDSALL B office 105 N Fullerton av shop 690 Valley rd—See p 58

***Slate Roofer**

McQUOID JAMES B 324 Orange rd—See back cover

Sporting Goods

Jacobsen S & I 596 Bloomfield av

Spring Water

Foremost Spring Water Co The 139 Bloomfield av

Stair Builders

ANDERSON OLOF A 53 James—See p 60
RAWSTROM CHARLES A 67 James c Valley rd—See p 60
Sigler William E 430 Upper Mountain av

Stationers

Burner William A Inc 629 Valley rd
H & H Shop Inc The 482 Bloomfield av
Lempert & Levine 225 Bellevue av
LINDE J E PAPER CO 48 Lafayette Newark N J—See p 48
Rudensey Max 251 Bellevue av

Stationers (Wholesale)

LINDE J E PAPER CO 48 Lafayette Newark N J—See p 48

Steam Gas and Water Pipe and Fittings (Wholesale)

BANISTER & POLLARD CO 206 Market Newark N J—See p 33
EGBERT W V & CO INC 30-38 Mechanic Newark N J and 80 Elm pl Morristown N J—See p 54
ROE WILLIAM S 15-31 River Newark N J—See side lines

CALDWELL BUILDERS' SUPPLY CO. LUMBER, BUILDING MATERIAL
J. F. GLASBY, President and Treasurer
Roseland Ave. and Erie Railroad, Caldwell, N. J.
Telephone 400 Caldwell

THE SLAYBACK-VAN ORDER COMPANY
Lumber, Masons' Materials, Coal, Wood and Ice Phone 28 CALDWELL, N. J.

JOHN BLONDEL & SON. Superior Anthracite COAL.

MABEL A CORBY REAL ESTATE
Montclair Tel. 2401
CORBY LEWIS CONCERT SONG
Montclair Tel 2401

Steam Specialties

ROE WILLIAM S 15-31 River Newark N J—See side lines

Steam and Hot Water Heating

BOGERT F F & SONS 182 Watson av W Orange N J —See p 54
CHESTNUT WILLIAM N 29 Brookfield rd—See p 50
HAYES & KIERSTEAD 590 Valley rd—See p 50
Kaveny John J 28 Valley rd
SCANNELLI JAMES 12 Harrison av W Orange N J—See p 53

Steamship Ticket Agencies

LANDOLFO GENNARO (foreign exchange) 35 Glen Ridge av
MAYER JOHN E AGENCY (512) Union bdg 9 Clinton Newark N J—See p 60
Strazza Agostino 50 Glen Ridge av

Steel Bars

COE JAMES A & CO 401 Washington Newark N J—See foot lines

*Steel Pipe

ROE WILLIAM S 15-31 River Newark N J—See side lines

Stenographer (Public)

Daniel Edith 460 Bloomfield av

*Stock and Investments

EISELE & KING 1st floor Union bdg 9 Clinton Newark N J—See p 15
POST & FLAGG Kinney bdg 790 Broad Newark N J—See p 16

Stone Cutters and Dealers

ORANGE QUARRY CO (crushed stone) Eagle Rock av W Orange N J—See foot lines

Stone Quarry

ORANGE QUARRY CO Eagle Rock av W Orange N J —See foot lines

Stone Yards

ESPY JOHN & CO 664 Bloomfield av—See p 43
ROSEDALE MONUMENT WORKS 400 Orange rd—See p 42

GENERAL TINSMITHS AUTO RADIATOR REPAIRING JOHN HEYRICH, Inc. 82 VALLEY ROAD, MONTCLAIR, N. J. OFFICE AND SHOP TELEPHONE 3508

ESSEX TITLE GUARANTY & TRUST CO. GUARANTEES TITLES TO REAL ESTATE. 483 BLOOMFIELD AV., MONTCLAIR

Real Estate
481 Bloomfield Ave.
MONTCLAIR
L. W. DURSTINE
Insurance
Telephone
6 4 5 5

Storage

FEAR CHARLES 33 N Willow—See p 32
GIBBS THOMAS H 10-18 Midland av—See p 60
Hart John 209 Cooper av
KNICKERBOCKER STORAGE WAREHOUSE CO 106 Arlington Newark N J—See p 62
Montclair Van and Storage Co 16 Montclair av
MORELAND EXPRESS CO INC warehouse and office 28-40 Ogden Newark N J—See p 61
Mullen Hugh estate 292 Bloomfield av
PARK AVENUE STORAGE WAREHOUSE 359-365 Park av Newark N J—See p 62
VANDERHOOFS FIRE-PROOF STORAGE WAREHOUSE 7th and Roseville avs Newark N J—See p 62

Storage Batteries

DuPont Battery Service Co 5 Elm
EXIDE STORAGE BATTERIES Standard Battery and Engineering Co agents 554 Bloomfield av—See p 10
STANDARD BATTERY AND ENGINEERING CO 554 Bloomfield av—See p 10
Watchung Battery Service 254 Park

Store Fixtures

INTERSTATE STORE FIXTURE CO 735 S 20th Newark N J

Stove and Heater Repairs

STOVE REPAIR CORP 184 Mulberry Newark N J—See p 62A

Stoves and Heaters

STOVE REPAIR CORP 184 Mulberry Newark N J—See p 62A

Surveyor

Anderson John A (6) 460 Bloomfield av

Tailors and Repairers

Alessandro Giuseppe 6 Midland av
Belsky Saul 12 Spring
Bookhalter David 700 Bloomfield av
Breitkopf Max 657A Bloomfield av
Campanalunga Giuseppe 11 Midland av
Cassio Bigonzi 59 Maple av
Chiera Specialty Shop 15 Church
Cohen A M & Son 337 Bloomfield av

A. C. BURKE Automobile Coach Work
Bodies Built to Order
Body Repairing
Painting, Trimming and Metal Work
103-105 WALNUT ST.
MONTCLAIR, N. J.
Telephone 4542

WILLIAM S. ROE, Merchant
15-31 RIVER STREET PLUMBING SUPPLIES
Tel Mulberry 3700 Newark, N. J.

James A. Coe & Co.
Office and Warehouses
395-401 WASHINGTON ST.
NEWARK, N. J.
Telephone 2675 Mulberry
Iron and Steel
Copper, Tin, Zinc

PHONE 19 **R. H. SEE COAL CO.** 131 Bloomfield Ave. Montclair

Rents Boxes of Different Sizes at Moderate Rates
FIDELITY UNION TRUST COMPANY
NEWARK, N. J.
BROAD AND BANK STREETS
Conducts Largest Safe Deposit Vaults in the State

Danielson E & Co 316 Orange rd
Danielson & Son 241 Park
DeRosa Domenico 121 Forest
Duncan Ambroise 12 Hartley
Feldman Herman 320 Bloomfield av
Freedman Joseph 118 Walnut
Geronimo Di & Bros 315 Orange rd
Giannetta Michael 381 Bloomfield av
Gordon Joseph M 15 S Fullerton av
Greenberg Joseph 678 Bloomfield av
Grove Tailoring and Pressing Shop 19 Grove
Guancione Giro 49 Glen Ridge av
Halliburton Richard C 30 Valley rd
Johnson Carl 303 Bloomfield av
Jones Douglas 6 New
Lowitz Abraham 6 N Fullerton av
Lupo Michael 71 Glen Ridge av
Magel Louis 127 Valley rd
Messinger Louis 227 Bloomfield av
MOLINE & KRONBERG 627A Valley rd—See p 63
New Jersey Tailoring Co 554 Valley rd
Ondato Carmine 152 Forest
Onorato Jeremiah 209 Bloomfield av
Palladino Pasquale 24 Maple pl
Reliable Tailors and Furriers 618 Valley rd
Rizzoli Angelo 573½ Bloomfield av
Schait F J & Son 197 Bellevue av
Simpson Levy 178 Bloomfield av
Sisco Theodore 127 Valley rd
Stolte Theodore B Jr 217 Glen Ridge av
Talley Clarence B 132 Bloomfield av
TARZY MASUD W 106 Watchung av
Zichelle Michael 50 Glen Ridge av

Talking Machines and Supplies

ARMSTRONG PIANO CO (Victrolas) 587 Broad Newark N J—See p 49
Chalmers Company 501 Bloomfield av
Essex Talking Machine Co 476 Bloomfield av
National Music Shop Inc 510 Bloomfield av
Phonograph Shop The 338 Bloomfield av

Tar Roofer

VANDERHOFF EDSALL B office 105 N Fullerton av shop 690 Valley rd—See p 58

Tarpaulins Etc

MONTCLAIR RENOVATING CORP 50 Valley rd—See back cover

MONTCLAIR DECORATING COMPANY 225 Glen Ridge Ave.
Open Evenings
WALL PAPERS RETAILED AT WHOLESALE PRICES
Phone 3961

WATSESSING CENTRE The Watsessing Bank
Interest of 3% paid on Checking Accounts.
Interest of 4% paid on Time Accounts.

42 Spring St. Montclair, N. J. Tel. 4040 SIMPSON-MERRITT CO. Real Estate Brokers INSURANCE AGENTS

Taxicab Service

CLAYTON GARAGE 20 Spring—See back cover
Goman Edward E 3 N Willow
Hanlon James 2 Bloomfield av
Horton William H D 8 N Willow
HOWELL TAXI SERVICE 698 Bloomfield av—See opp map
Lavery John F 434 Bloomfield av
PARK STREET GARAGE INC 256 Park—See p 5
RIKERS GARAGE 105 Walnut—See back cover
SELF DRIVE AUTO RENTING 11 S Fullerton av—See p 11

Tea Coffee and Spices

Great Atlantic and Pacific Tea Co 162 Bloomfield av and 311 Orange rd

Telegraph Company

Western Union Telegraph Co 229 Glen Ridge av and Erie R R depot 261 Bellevue av

Telephone Company

New York Telephone Co 294 Bloomfield av

Theatres

Bellevue Theatre The (motion pictures) 260 Bellevue av
Montclair Theatre 634 Bloomfield av
Wellmont Theatre (motion pictures) 408 Bloomfield av

*Tile Roofer

Mc QUOID JAMES B 324 Orange rd—See back cover

Tiling

MESSER & HOLLE INC successors to Joseph J Messer Co 457 Central av Newark N J—See p 63

Tin and Sheet Metal Workers

BOGERT F F & SONS 182 Watson av W Orange N J —See p 54
CHESNUT WILLIAM N 29 Brookfield rd—See p 50
HAYES & KIERSTEAD 590 Valley rd—See p 50
HEYRICH JOHN INC 82 Valley rd—See side lines
McQUOID JAMES B 324 Orange rd—See back cover
SCANNELLI JAMES 12 Harrison av W Orange N J—See p 53
WHYTE ROBERT M 3 Montclair av—See p 50

QUALITY IS WHAT TALKS. OUR PAINT HAS IT. NEWARK GLASS CO. OILS, PAINTS, BRUSHES. 273 & 275 MARKET ST. NEWARK, N. J.

PRIVATE FUNERAL PARLORS 532 BLOOMFIELD AVENUE MONTCLAIR W. N. KNAPP & SONS Phone MONTCLAIR 104 Res. Phone MONTCLAIR 5712

THE PITTS CO. ASPHALT SHINGLES Tel. Mulberry 1124 58 Park St., Newark, N. J.

BANK OF MONTCLAIR. Interest Allowed on Deposits. Accounts of Individuals, Firms and Corporations solicited.

Phone CROWELL—B. B. 0240 For Lumber

Title and Guaranty Companies

ESSEX TITLE GUARANTY AND TRUST CO 483 Bloomfield av—See foot lines

FIDELITY UNION TRUST COMPANY Broad c Bank Newark N J—See side lines

Toilet Supplies

Williams W B Inc 75 N Willow

Tool Room and Machine Shop Supplies

ROE WILLIAM S 15-31 River Newark N J—See side lines

Tools

HELLER PETER J 38 Valley rd—See p 33

*Tourists Agency

MAYER JOHN E AGENCY (512) Union bdg 9 Clinton Newark N J—See p 60

Toys

Children's Shop The 600 Bloomfield av

Transmission Supplies

ROE WILLIAM S (power) 15-31 River Newark N J—See side lines

Transportation Lines

DIETRICH JACOB 47 N Grove E Orange and 9-11 S Orange av S Orange N J—See p 61

Trap Rock

ORANGE QUARRY CO Eagle Rock av W Orange N J—See foot lines

*Travelers Agency

MAYER JOHN E AGENCY (512) Union bdg 9 Clinton Newark N J—See p 60

Truckmen and Teamsters

Alworth William & Son 8 Elmwood av

Bustard's Express 24 Brookfield rd

DIETRICH JACOB 47 N Grove E Orange and 9-11 S Orange av S Orange N J—See p 61

FEAR CHARLES 33 N Willow—See p 32

GIBBS THOMAS H 10-18 Midland av—See p 60

Harrell Benjamin F 136 Forest

TREACY-DAWSON & CO. Automobile, Coach Work Refinishing 14 FRINK ST., near Erie Depot Telephone 6051 MONTCLAIR, N J.

ALEXANDER FORBES & CO. "SEEDSMEN" 115 MULBERRY ST. Forbes Seeds PLANTS·BULBS·FERTILIZERS ·DAILY LOCAL DELIVERY· Telephone·Market 4578

For a SUCCESSFUL GARDEN
SOW EATON'S SEEDS
MONTCLAIR, N. J. NEWARK, N. J.

KNICKERBOCKER STORAGE WAREHOUSE CO 106 Arlington Newark N J—See p 62
Malfar Trucking Co 272 Bellevue av
MONTCLAIR EXPRESS CO 241 Bloomfield av
Montclair Van & Storage Co 16 Montclair av
MORELAND EXPRESS CO INC warehouse and office 28-40 Ogden Newark N J—See p 61
PARK AVENUE STORAGE WAREHOUSE 359-365 Park av Newark N J—See p 62
Pryor George 133 Valley rd
VANDERHOOF'S FIRE-PROOF STORAGE WAREHOUSE 7th and Roseville aves Newark N J—See p 62

Trust Companies

ESSEX TITLE GUARANTY AND TRUST CO 483 Bloomfield av—See foot lines
FEDERAL TRUST CO OF NEWARK N J 740 Broad Newark N J—See top edge
FIDELITY UNION TRUST COMPANY Broad c Bank Newark N J—See side lines
LIBERTY TRUST CO Central av c Warren Newark N J—See p 15
MERCHANTS' AND MANUFACTURERS' NATIONAL BANK OF NEWARK 763 Broad Newark N J—See p 14

Typewriting Machines and Supplies

NEWARK TYPEWRITER EXCHANGE 9 Beaver Newark N J—See p 64

Undertakers

Brown Arthur K 56 Park
Gallagher Codey Co 421 Bloomfield av
Holcombe James B 8 Mission
KNAPP W NELSON & SONS 532 Bloomfield av—See side lines

Upholsterers

BURGI C ARNOLD 439 Valley rd—See p 64
Cruickshank David G (auto) 10 Spring
Greenfield Alex 522 Bloomfield av
HERRMANN BROTHERS office 11A Midland av shop 21 Clover Hill pl—See inside front cover
JANCOVIUS & SON INC 112-120 Arlington Newark N J—See p 24
Konin Eugene 411 Bloomfield av
Meyer Ignatius E 438 Bloomfield av

B. H. & S. AUTO WRECKERS, Inc.
19 ELM STREET, MONTCLAIR, N. J. PHONE 3734
SPRINGS, BEVEL-GEARS and PINIONS, PINIONS, CARBURETORS, WHEELS

FRESCO PAINTERS and DECORATORS 19 BROOKFIELD ROAD CHARLES ROGGHE & SON UPPER MONTCLAIR Telephone 3017

ORANGE QUARRY CO. Crushed Trap Rock For Roads and Concrete Construction
EAGLE ROCK AVENUE Telephone 4022 WEST ORANGE, N. J.

Real Estate FRANK H. CORSON Insurance
375 BLOOMFIELD AVE. Phones 7235-5988 MONTCLAIR

Pays Interest on Balances of $1,000 or More
FIDELITY UNION TRUST COMPANY
NEWARK, N. J.
BROAD AND BANK STREETS
The Commercial Banking Department of the

MONTCLAIR ORIENTAL RUG CO 16 Portland pl—See p 45
Mueller Joseph r 24 Church
MUELLER OTTO 112 Walnut —See p 64
Rutledge A Edward 623 Valley rd
SCHULZ H & SON DECORATING CO 249 Mulberry Newark N J—See p 47
Vigal John H 681 Bloomfield av
WHELAN MICHAEL C 126 Glen Ridge av

Vacuum Cleaners

DAVIS ELECTRIC CO 15 Central av Newark N J—See p 31

Valve Mfrs

CRANE CO 86 Mechanic Newark N J—See p 17

Valves Cocks and Fittings

ROE WILLIAM S 15-31 River Newark N J—See side lines

Variety Stores

Woolworth F W Co 611 Bloomfield av
Ye Canterbury Gift Shoppe 260 Bellevue av

*Varnishes

MONTCLAIR DECORATING CO office 225 Glen Ridge av warehouse 48 Greenwood av—See side lines
WEILER ERNEST 102 Walnut—See p 32

Veterinary Surgeons

Bridge Phineas 105 Walnut
McDonough James 47 Portland pl

Vulcanizing

Eager Frank 336 Bloomfield av
Montclair Vulcanizing Works 244 Bloomfield av
MYERS A GUY 36 Valley rd
Petersen Charles N 118 Walnut

Wall Papers

GOSSINGTON & SON 50 Valley rd—See p 46
HARRIS DAVID 44 North View av—See p 47
MONTCLAIR DECORATING CO office 225 Glen Ridge av warehouse 48 Greenwood av—See side lines

Watch Maker and Repairer

Oliver C Clinton (clocks) 442 Bloomfield av

Real Estate MURDOCH-FAIRCHILD CO. Insurance
Opp. D., L. & W. R. R. Station MONTCLAIR, N. J. Telephone 6900

BLOOMFIELD TRUST COMPANY
Member Federal Reserve System
3% on Checking Accounts of $300 and over 3%
4% on Your Savings Credited and Compounded Quar erly 4%

Water Supply

Montclair Water Co 30 Park

***Waterproofing**

HAMPTON R & CO 138-140 Norfolk Newark N J—See p 58

PITTS COMPANY INC 58-64 Park Newark N J—See foot lines

Weather Strips

ORANGE SCREEN CO 515½ Valley Maplewood N J—See p 59

Welding

HILLCREST GARAGE 16-18 Bloomfield av Verona—See p 11

SERZAN JOHN Passaic av c Lexington Newark N J—See p 66

Window Cleaners

Montclair Window Cleaning Co 36 N Willow

***Window Sash and Door Screens**

ORANGE SCREEN CO 515½ Valley Maplewood N J—See p 59

Window Shade Mfrs

Heritage Elmer 61 Greenwood av
Montclair Window Shade Co 372 Bloomfield av

Window Shades and Fixtures

BURGI C ARNOLD 439 Valley rd—See p 64

***Windshield Glass**

NEWARK GLASS CO 273-275 Market Newark N J—See side lines

***Wiping Rags**

SAN GIACOMO & SONS 137-141 South Newark N J—See p 48

Wire Cloth Mfrs

EAGLE WIRE AND BRASS WORKS 74 Warren and 11 Liberty Newark N J—See p 66

Wire Goods Mfrs

EAGLE WIRE AND BRASS WORKS 74 Warren and 11 Liberty Newark N J—See p 66

PASSAIC-BERGEN LUMBER CO. LUMBER AND BUILDING MATERIALS
Lawrence St. and Erie R. R. EAST ORANGE, N. J.
Tel. Orange 3030

CALDWELL BUILDERS' SUPPLY CO. J. F. GLASBY, Pres. and Treas.
LUMBER, BUILDING MATERIAL
Tel. 400 Caldwell Roseland Avenue and Erie Railroad, Caldwell, N. J.

REAL ESTATE AND INSURANCE **STANTON CO.** HINCK BUILDING Telephone 6235 MONTCLAIR, N. J.

Wire Screens

EAGLE WIRE AND BRASS WORKS (bank and office) 74 Warren and 11 Liberty Newark N J—See p 66

Wire Workers

EAGLE WIRE AND BRASS WORKS 74 Warren and 11 Liberty Newark N J—See p 66

INDUSTRIAL WIRE AND METAL WORKS (fence and railing) 95 High Newark N J—See p 66

Wood Dealers

BLONDEL JOHN & SON 98 Glen Ridge av—See top lines

Gerdes Henry D 115 Wildwood av

"JAGELS" INC 119 Franklin Belleville and 333 Glenwood av E Orange N J—See p 27

MICKENS CHARLES L (grate and kindling) 201 N Fullerton av—See p 34

PIERSON J W CO Erie Railroad Dodd and Prospect E Orange N J—See p 23

SEE R H COAL CO 131 Bloomfield av—See top lines

Wood Turning and Sawing

ANDERSON OLOF A 53 James—See p 60

RAWSTROM CHARLES A 67 James c Valley rd—See p 60

Traeger F W & Sons 59 Forest

Woodworkers

JARVIS BENJAMIN E INC (patterns etc) 113-115 Mechanic Newark N J—See p 48

MABEL A CORBY REAL ESTATE Montclair Tel. 2401

CORBY'S CONCERT SONG Montclair Tel. 2401

Newark Technical School 367 High St. Newark, N. J. A State School for Industrial Education

College and Evening Classes. Evening Courses in Technical Branches Book of Information Sent on Request ALLAN R. CULLIMORE, Director

Don't Guess Where You Are Going

BUY A MAP

For Sale at All Book Stores

ESSEX TITLE GUARANTY & TRUST CO. GUARANTEEING TITLES A SPECIALTY. Every facility for quick and accurate work. 483 BLOOMFIELD AV., MONTCLAIR

MONTCLAIR TOWN GOVERNMENT.

Mayor—Howard F McConnell.
Town Clerk—Harry Trippett.
Collector of Taxes—Howard A. Sigler.
Town Attorney—Walter E. Marsden.
Town Physician—Victor B. Seidler.
Town Treasurer—Franklin Zeiger.
Overseer of the Poor—Mrs Juliet B. Beaver.
Town Engineer—William Warnock.
Recorder—Henry W. Trimble.
Inspector of Buildings—William H. Senior.
Town Auditor—Harold M. Heddy.
Town Counsel—Theodore J Badgley.

Commissioners.

John C. Barclay, James T. Hanan, Charles G. Phillips and John Picken.

Directors of Departments.

Public Affairs—Howard F. McConnell, Mayor.
Revenue and Finance—Charles G. Phillips.
Parks and Public Property—John C. Barclay.
Public Safety—John Picken.
Streets and Public Improvements—James T. Hanan.

Board of Assessors.

President, George H. Russell; Secretary, Samuel L. Brewster.

Board of Health.

President, Dr. William H. Areson; Secretary, William N. Chestnut; Dr. Elizabeth Mercelis, Dr. William H. Cox, Frank H. Presby.

Commissioners of Sinking Fund.

President, George D. Finlay; Decatur M. Sawyer, Alfred T. Gibbs.

Board of Zoning Appeals.

Chairman, John J. Blondel; Dr. William H. Areson, William A. Ferguson, William H. Senior, Benjamin G. Sims; Secretary, Harry Trippett.

POLICE DEPARTMENT.

Chief—Henry Gallagher.
Lieutenants—Thomas Claren, Edward F. Reilly, Richard Walters, John Gannon.
Sergeants—Hugh Seery, Thomas Dockery.
Patrolmen—Frederick W. Gallagher, William F. Alworth, John J. Streisguth, Albert L. Peterson, George H. Morrongell, Thomas F. Coen, Grover C. Ashbey, John J. Rogers, William J. Walsh, Joseph Lennon, James Cousins, Charles W. Campion, John Cosgrove, Jr., Patrick Regan, James Lennon, Pat-

rick Gannon, George Cousins, Thomas Early, Anthony Lastello, William Howell, Louis Cardellichio, John M. Perrin, Simon L. Weinthal, John Mulligan, Charles S. Perry, Arthur Swanson, William A. Stewart, William Swanson, Rocco Cardellichio, John Doyle, Alfred W. Riker, Timothy G. Fleming, John F. McLoughlin, Cecil O. Dupuis, Michael McHugh, James Mulligan, John J. Mahoney, Paul R. McLaughlin, William G. Priestman.

FIRE DEPARTMENT.

Chief Engineer—Fred E. Williams.
Foreman Fire Alarm System—Grover Miller.
Commissioner of Safety—John C. Picken.
Engine Co. No. 1—Bloomfield av. and Valley rd. Capt., John H. Graham; Lieut., E. J. Doyle.
Engine Co. No. 2—Valley rd. n. Bellevue av., Upper Montclair. Capt., Jethro Gibbs; Lieut., Fred Muller.
Hose Co. No. 1—Walnut opp. Erie Railroad Station. Capt., Joseph J. Gallagher.
Hose Co. No 2—Valley rd. n. Bellevue av., Upper Montclair. Lieut., Thomas Nead.
Hose Co. No 3—Harrison av. and Cedar av. Lieut., Fred Riker.
Truck No. 1—Bloomfield av. and Valley rd. Lieut., Axel Wiberg.
Truck No. 2—Valley rd. n. Bellevue av., Upper Montclair. Lieut., Thomas Nead.
Headquarters—Capt., John Graham.
House No. 2—Capt., Jethro Gibbs.

FIRE ALARM SIGNALS.

12—Park and Bloomfield av.
14—Union c. S. Willow.
15—Plymouth and Myrtle av.
16—Bloomfield and N. Fullerton avs.
17—Bloomfield av. c. N. Willow.
18—Bloomfield av. c. Grove.
19—D. L. & W. R. R. Station.
21—Undercliff rd. and Hoburg. Tel.
22—Car Barn—Private.
23—Orange rd. opp. Hillside av.
24—Walden pl., Military Academy. Private.
25—Bloomfield and S. Mountain avs.
26—Bloomfield av. n. Valley rd.
27—St. Luke's pl. opp. Spaulding School.
28—Bloomfield and Highland avs.
29—Cor. Rockledge rd. and Parkhurst pl.
212—U. Mountain and Claremont avs.
213—Clinton and Myrtle avs.
31—Midland av. c. Holland ter.
32—Erwin Park. Tel.

33—Valley rd. and Claremont av.
34—Central av. opp. William.
35—Van Vleck W. of N. Mountain av.
36—Midland av. and Montague pl.
37—Valley rd. and Bellaire drive.
38—Midland av. and Chestnut.
39—Brunswick rd. and Central av.
312—Park bet. Chestnut and Watchung.
313—Cor. Highland av. and Holmes pl.
314—Valley rd. and Berkeley pl.
41—Grove c. Gray.
42—Walnut W. of Christopher.
43—Walnut c. Forest.
44—Forest and Chestnut.
45—Park and Walnut.
46—Cor. N. Fullerton av. and Fairfield.
47—N. Fullerton av. c. Claremont av.
48—Montclair av. c. Columbus av.
49—Walnut c. Pine.
412—N. Willow and Claremont av.
413—Christopher and McDonough.
414—Montclair av. and Frederick.
415—N. Fullerton av. and Erie R. R.
416—Grove and Oxford.
418—Watchung School—Private.
51—Pine and Sherman.
52—Glen Ridge av. c Bay.
53—Bloomfield av. and New.
54—George opp. Sherwood.
56—Grove and Claremont av.
57—Glenfield School—Private.
61—Orange rd. opp. Ward pl.
62—Cedar at School House.
63—Orange rd. and Elm.
64—S. Fullerton av. and Hawthorne pl.
65—Orange rd. and Cross.
66—Maple av. and Woodland av.
67—Elm and Lexington av.
68—Lincoln and Madison avs.
69—Elm and Fulton sts.
612—Hilltop pl. c. Samuel.
613—Willowdale av. c. Gardiner pl.
614—Orange rd. c. S. Fullerton av.
615—Orange rd. and Grenada pl.
616—Franklin pl.
71—S. Mountain av. and Llewellyn av. Tel.
72—Harrison av. and Tichenor pl.
73—Harrison av. and Llewellyn av.
74—Harrison av. and Orange rd.
75—S. Mountain av. c. Dikes lane.
76—Harrison av. n. Gates av.
78—Porter pl. c. Clinton av.
79—Union and Undercliff rd. Tel.
712—Stonebridge rd. and Eagle Rock Way.

81—Valley rd. S. of Bellevue av. 4's house.
82—Valley rd. c. Watchung av.
83—Park and Bellevue av.
84—Grove and Watchung av.
85—Valley rd. and Little Falls rd.
86—Park N. of Inwood av.
87—Valley and Mt. Hebron rds.
88—Valley rd. and Fernwood av.
89—Inwood av. c. Norwood av.
811—Park and Summit av.
812—Park c. Gordonhurst av.
813—Park c. Elston rd.
814—Wildwood av. c. Grove.
815—Clarewill av. c. Grove.
816—Normal av. and U. Mountain av.
817—Watchung av. and Waterbury rd.
818—Valley rd. and Northwood av.
819—Alexander av. and Grove. Tel.
821—Gordonhurst av. and Waterbury rd.
822—Lorraine av. and Norwood av.
823—Macopin av. and Patton pl.
831—Mt. Hebron School—Private.
91—Edgemont rd. c. Brookfield rd.
92—U. Mountain av. n. Jerome pl.
93—U. Mountain av. c. Watchung av.
94—U. Mountain av. and Berkeley pl.
95—N. Mountain av. and Parkside rd. Tel.
96—Bradford av. and Highland av.

PUBLIC SCHOOLS.

Board of Education— Pres., Union N. Bethell; Vice-Pres., Henry M. Robinson; Sec., F. P. Reagle; Herbert B. Cutting, Mrs. Frank Kidde, Frank C. McKinney; Supt. of Schools, Don C. Bliss.

High School—100 Chestnut. Prin., Herbert W. Dutch.

Hillside Junior High School—Intermediate, 54 Orange rd.; elementary, Spaulding bdg., Hillside av. Prin., Archibald S. Knight.

Nishuane School—Cedar av. Prin., Clara S. Gilnack.

Glenfield School—Maple av. Prin., Lawrence S. Chase.

Baldwin St. School—Glen Ridge av. c. Baldwin. Prin., Katherine L. Hargan.

Grove St. School—Grove. Prin., Frederick C. Clifton.

Watchung School—255 N. Fullerton av. Prin., Frederick C. Clifton.

Rand School—63 Chestnut. Prin., Sara G. Johnson.

Mt. Hebron School—Intermediate, 176 Lorraine av.; elementary, 173 Bellevue av. Prin., William McLean.

STATE NORMAL SCHOOL.

Normal av. n. Valley rd., Upper Montclair.

Prin., Charles S. Chapin, A.M., Sc.D.
Asst. Prin., Mrs. Edith T. Bridge, B.S.

Will S. Monroe, A.B., Head of Dept. of Psychology.
Elizabeth H. Morris, M.A., Instructor in Psychology.
Adele Cazin, A.M., Instructor in Pedagogy and Supervisor of Practice Teaching.
Myra I. Billings, Supervisor of Practice Teaching.
Alice Thompson, B.S., Instructor in Pedagogy and in Introduction to Education; Supervisor of Practice Teaching.
John C. Stone, A.M., Head of Dept. of Mathematics.
Ella Gerhard, Instructor in Penmanship and Arithmetic.
Florence E. Stryker, A.M., Head of Dept. of History.
Ella Huntting, B.S., Head of Dept. of Geography.
Estella E. Baker, Head of Dept. of Manual Arts.
H. Ethel Childs, Instructor in Manual Arts.
Janet Winspear, Instructor in Manual Arts.
Nora Atwood, Head of Kindergarten Training Dept. and Supervisor of Kindergarten Practice Teaching.
Irene E. Hoyt, A.B., Instructor in Kindergarten Subjects and Director of Demonstration Kindergarten.
Vera F. Ogden, Ph.B., Instructor in Kindergarten Subjects and Assistant in Demonstration Kindergarten.
Ethel L. Fennell, M.A., Head of Dept. of English.
Mary E. McKinney, A.M., Instructor in English and History of Education.
Mrs. Louise G. Humphrey, M.A., Instructor in English.
Fallie F. McKinley, A.B., Instructor in Music.
Mary Franklin Barrett, M.A., Head of Dept. of Nature-Study.
Laura E. Woodward, B.S., Instructor in Nature-Study.
Ethel A. Grosscup, B.A., Head of Dept. of Physical Education.
Clara A. Hepburn, Instructor in Physical Education.
Grace A. Pattison, B.S., Instructor in Reading Methods and Director of Demonstration First Grade.
Louise Stone, Teacher of Demonstration First Grade.
Katharine Tierney, M.A., Teacher of Demonstration Second Grade.
Nellie I. Jacobs, Teacher of Demonstration, Third Grade.
Leila G. Forbes, A.B., Librarian.
Katheryn E. Hayes, Clerk.
Mrs. Ruth C. Alexander, Steno.
Elsa Margareta Ostlund, Steno.

CHURCHES.

First Baptist Church—Church at Trinity. Pastor, Rev. A. B. Cohoe, D. D., 93 Union.
St. Paul's Baptist Church (Colored)—16 Hartley. Pastor, Rev. R. V. Peyton, 16 Elmwood av.
Swedish Baptist Church—Trinity. Pastor, Rev. Charles E. Johnson, 11 Trinity.

Union Baptist Church—56 Portland pl. Pastor, Rev. J. C. Love, 60 Pompton av., Verona.

First Church of Christ Scientist—S. Fullerton av. n. Bloomfield av. First Reader, Guy G. Clark, 326 N. Mountain av.

Christian Union Congregational Church—170 Cooper av., Upper Montclair. Pastor, Rev. Jay T. Stocking, 160 Cooper av.

First Congregational Church—S. Fullerton av., Plymouth. Pastor, Rev. Archibald Black, 11 Plymouth.

Pilgrim Congregational Chapel—128 Bloomfield av. Pastor, Rev. Charles G. Burd., 45 Myrtle av.

Swedish Congregational Church—17 Valley rd. Pastor, Rev. A. Reginald Lindblad, 165 Claremont av.

Watchung Av. Congregational Church—145 Watchung av. Pastor, Rev. Thomas Travis, Ph.D., 149 Watchung av.

St. James' Church—Valley rd. c. Bellevue av., Upper Montclair. Rector, Rev. Robert W. Trenbath, 163 Cooper av.

St. John's Church (Episcopal)—Montclair av. c. Chestnut. Rector, Rev. James T. Lodge, 59 Montclair av.

Swedish Lutheran Church—207 Glen Ridge av. Pastor, Rev. Oscar A. Benson, 2 Forest.

First Methodist Episcopal Church—N. Fullerton av. n. Bloomfield av. Pastor, Rev. Warren F. Cook, 105 Midland av.

St. Mark's Methodist Episcopal Church—194 Bloomfield av. below Elm. Pastor, Rev. Frederick J. Handy, 192 Bloomfield av.

Emanuel A. M. E. Church—11 Mission. Pastor, Rev. Hardy A. Ivey, 13 New.

St. Luke's Protestant Episcopal Church—S. Fullerton av. c. Union. Rector, Rev. Luke M. White, 75 S. Fullerton av.

South Presbyterian Church—c. Orange rd. and High. Pastor, Rev. Charles E. Craven, 5 High.

Central Presbyterian Church—46 Park. Ministers, Rev. Edmund M. Wylie, 66 Park; Rev. William W. Rock, 74 Midland av.

First Italian Presbyterian Church—Grove c. Glen Ridge av. Pastor, Rev. Giacinto J. Reale, 43 Grove.

Grace Presbyterian Church—Chestnut c. Forest. Pastor, Rev. Willard G. Purdy, 52 Montague pl.

The Presbyterian Church, Upper Montclair—Inwood pl. and Norwood av. Pastor, Rev. Howard A. Adair, 183 Inwood av.

Montclair Heights Reformed Church The—Valley rd. c. Mt. Hebron rd. Pastor, Rev. George D. Hulst, 3 Macopin av.

Church of the Immaculate Conception (Roman Catholic)—N. Fullerton av. c. Munn. Pastor, Rev. Joseph J. Gately, 30 N. Fullerton av.

Our Lady of Mt. Carmel Italian Roman Catholic Church —94 Pine. Pastor, Rev. A. DeSantolo, 96 Pine.

St. Cassian's Roman Catholic Church—Norwood av. n Lorraine av. Pastor, Rev. John A. McGeary, 191 Bellevue av.

Unity Church—67 Church. Pastor, Rev. Edgar S. Wiers, 161 Lloyd rd.

ASSOCIATIONS CLUBS AND SOCIETIES.

Altruists Society of Montclair—213 Glenwood av. Gen. Sec., Margaret E. Todd, 213 Glen Ridge av.

Ancient Order of Hibernians, Div. No. 9—Meets 1st Mon. in Tegakwita Hall. Sec., James Graham, 147 Walnut.

Boy Scouts of America, Local Council of Montclair—Central Primary School bdg., Sec.. John E. Sellick.

B. P. O. Elks, Montclair Lodge, No. 891—Meets 1st and 3d Tues. at 347 Bloomfield av. Sec., Thomas F. Meskill, 2 Hawthorne pl.

Brotherhood of America, Montclair Circle, No. 35—Meets 2d and 4th Wed. in Times Hall. Sec., Carl J. A. Peterson, 73 Elmwood rd., Verona.

Business Men's Assn. of Upper Montclair—Meets 2d Mon. at 596 Valley rd. Sec., Ernest M Marshall, Lorraine av.

Camp Fire Girls—Chief Guardian, Mrs. Grover D. Smith, 275 Claremont av.

Catholic Benevolent Legion, Father Streets Council, No. 83—Meets 1st Wed. at 17 Midland av. Sec., John H. Gallagher, 25 St Luke's pl.

Children's Home—121 Gates av. Sec., Mrs. E. J. Swords, 92 High

Commonwealth Club of Upper Montclair—Valley rd to North View av. n Cooper av. Sec., W. A. Melville, 34 Norman rd.

Daughters of the American Revolution, Eagle Rock Chapter—Meets 4th Fri. at homes of members. Sec., Mrs. C. C. West, 100 Upper Mountain av.

Exempt Firemen's Assn.—Meets 4th Tues. in Feb., May, Aug. and Nov. at Fire Headquarters. Sec., George D. Dodd, 30 N. Willow

Firemen's Relief Assn.—Meets 3d Mon. in Dec. at Fire Headquarters. Sec., Frank Lamb, 2 Union.

Foresters of America, Court Montclair, No. 66—Meets 1st and 3d Wed. at Bloomfield av. n N. Willow. Sec., Thomas H. McHugh, 16 Cottage pl.

Fraternal Order of Eagles, Montclair Aerie, No. 1630—Meets 2d and 4th Wed. at 347 Bloomfield av. Sec., George D. Dodd, 30 N. Willow.

Graduate Nurses Club—29 Plymouth. Sec., Katherine Eldred.

Grand United Order Odd Fellows, Mendleton Lodge, No. 1620—Meets 1st and 3d Wed. Sec., Charles Morgan, 117 Walnut.

Hillside Building and Loan Assn. of Montclair—Meets 1st Wed. Sec., William Sigler, 460 Bloomfield av.

Improved Order of Red Men, Kaskaskia Tribe, No. 186—Meets 2d and 4th Fri. in Times Hall. Chief of Records, Andrew F. Smith, 15 Mountain View pl.

I. O. O. F., Watchung Lodge, No. 134—Meets Wed. in Arcanum Hall. Sec., Peter Haring, 64 Valley rd.

Junior Order United American Mechanics, General Frederick H. Harris Council, No. 173—Meets 1st and 3d Thurs. at 347 Bloomfield av. Sec., Clarence H. McClellan, 94 Church.

Kiwanis Club—Pres., Gabriel Aiello, Verona.

Knights of Columbus. Montclair Council, No. 1277—Meets 2d and 4th Tues. at 469 Bloomfield av. Recorder, William Fitzgerald, 59 Montague pl.

Letter Carriers' Assn.—Sec., Michael Prout, Jr., Claremont av.

Loyal Assn., Claremont Council, No. 51—Meets 3d Tues. in Times Building. Recorder, Julius N. Lundell, 81 Central av.

Master Plumbers' Assn.—Sec., John A. Rinker, 39 Baldwin pl., Bloomfield.

Memorial Home for Aged—185 Fernwood av. Sec., Mrs. L. W. Halsey, 61 Church.

Montclair Athletic Club—Valley rd. opp Club. Sec., Charles B. Chrystal, 161 Midland av.

Montclair Building and Loan Assn.—Meets 2d Mon. at 440 Bloomfield av. Sec., C. Alex Cook, 100 Park.

Montclair Chamber of Commerce—460 Bloomfield av. Sec., Henry S. Dudley.

Montclair Civic Assn.—Meets 3d Tues. Sec., Henry W. Jones, 525 Park.

Montclair Club Inc—22 Church. Sec., H. H. Alling, 34 Montclair av.

Montclair Colony of the National Society of New England Women—Annual meeting in March. Business meetings from Oct. to May inclusive. Sec., Mabel W. Newton, 11 St Luke's pl.

Montclair Day Nursery—Meets 2d Tues. at 62 Grove. Sec., Mrs. L. W. Sanders, 68 Gates av.

Order of Scottish Clans, Clan Cameron, No. 222—Meets 2d and 4th Fri. in Metropolitan Hall. Sec., Alexander Pender, 447 N. 6th, Newark.

Rotary Club of Montclair—Meets Tues. in Hotel Montclair. Sec., Henry S. Dudley, 460 Bloomfield av.

Royal Arcanum, Montclair Council, No. 421—Meets 2d and 4th Tues. in Arcanum Hall. Sec., Theodore F. Jacobus, Dunnell rd., Verona.

Royal Arcanum, Mountainside Council, No. 1420—Meets 2d and 4th Mon. at Bellevue av. c Valley rd. Sec., Charles H. Brooks, 421 Valley rd.

St. Patrick's Alliance Branch, No. 3, Independent—Meets 2d Mon. in Tegakwita Hall. Sec., M. Prout, Jr., 127 Claremont av.

Salvation Army, Scandinavian Branch, Corps No. 1—Meets Tues., Thurs., Sat. and Sun. Adjutant, Gertrude C. Anderson, 175 Glen Ridge av.

Sons of the American Revolution, Montclair Chapter—Pres J. Stewart Gibson, 22 Clinton av.

United Brotherhood Carpenters and Joiners Local, No. 429—Meets 2d and 4th Tues. at 347 Bloomfield av. Sec., Theodore Rounsaville, 123 Claremont av.

Upper Montclair Country Club—555 Grove. Sec., W. R. Perkins, 511 5th av., New York.

W. C. T. U.—Meet 4th Mon. at homes of members. Sec., Mrs. George Prichard, 28 Gates av.

Young Men's Christian Assn—538 Bloomfield av. Sec., Merton L. Beebe, 17 Hawthorne pl.

Y. M. C. A. Women's Auxiliary—Meets 2d Wed at Y. M. C. A. Sec., Mrs. John Wendt, 33 N. Fullerton av.

Y. M. C. A. Colored Men's Branch—Maple pl. Sec., C. H. Bullock, 137 Maple av.

Y. W. C. A. (Colored)—159 Glen Ridge av. Sec., Alice H. Foster, 415 Bloomfield av.

Masonic.

Montclair Lodge, No. 144, F. & A. M.—Meets 1st and 3d Tues. in Doremus Bldg. Sec., Kenneth L. Ketchum, 690 Valley rd.

Mountain Lodge, No. 214, F. & A. M.—Meets 2d and 4th Thurs. at 604 Valley rd. Sec., Jerome G. Young, 112 Essex av.

Montclair Chapter, No. 54, R. A. M.—Meets 1st and 3d Fri. in Doremus Bldg. Sec., Henry S. Dudley, 460 Bloomfield av.

Montclair Chapter, No. 139, O. E. S.—Meets 2d and 4th Thurs. in Doremus Bldg. Sec., Mrs. Sarah Hathaway, 164 Valley rd.

MOUNTAINSIDE HOSPITAL.

Bay n. Glen Ridge line. Pres., Mrs. Franklin H. Hooper; Rec. Sec., Caroline W. Stewart; Cor. Sec., Mrs. H. N. Sheppard; Treas., Mrs. C. O. S. Howe; Supt., Mrs. Charlotte E. Dunning.

FREE PUBLIC LIBRARY.

73 Church street.

Pres., Nathan T. Porter, Jr.; Vice Pres., Dr. F. Elmore Hubbard; Sec. and Treas., Seward Davis; Librarian, Alta M. Barber; Board of Trustees, Howard

F. McConnell, D. C. Bliss, ex-officio, Nathan T. Porter, Jr., Dr. F. Elmore Hubbard, Seward Davis, Harry W. Barkley, William E. Marcus, Jr.

Main Library, c. Church and Valley rd., open daily 9 a. m. to 9 p. m. Sundays open for reading only, 2 p. m. to 6 p. m., except July 1 to Sunday after Labor Day. Closed all day New Year's, Memorial Day, Fourth of July, Labor Day, Thanksgiving and Christmas.

Bellevue Av. Branch, Bellevue and Norwood avs., Upper Montclair, open daily 9 a. m. to 9 p. m. Closed on Sundays and on same holidays as Main Library.

South End Branch, 319 Orange rd, n. Cedar av., open Tues., Thurs. and Saturdays afternoons from 2.30 to 5.30. Closed on same holidays as Main Library.

WAR VETERANS ASSOCIATIONS.

Grand Army of the Republic.

John M. Wheeler Post, No. 94—Meets at call of commander at 29 Montague pl. Adjutant, Abraham Brooks.

Sons of Veterans.

John J. H. Love Camp, S. O. V. Auxiliary, No. 7—Meets 1st and 3d Tues. at Metropolitan Hall. Sec., Mrs. Phoebe Ayers, 39 Edgewood rd, Bloomfield.

COUNTY OFFICERS.

Office at Court House—Sheriff, Samuel F. Wilson; Under Sheriffs, Alfred C. Walker, John C. Feil, Harvey W. Keough; County Clerk, John H. Scott; Deputy County Clerk, George L. Mahr; Surrogate, Howard Isherwood; Registrar of Deeds and Mortgages, Howard S. Dodd; Hospital at Overbrook, Medical Supt. and Director, Guy Payne, M. D.; Plant Supt., Henry H. Berg; Jail Warden, Richard McGuinness; Deputy Warden, James Reilly; Jail Physician, Edward W. Markens, MD.; Penitentiary Warden, Ferdinand J. Hosp; County Treasurer, Richard W. Booth; Auditor, Albert T. Guenther; County Supt. of Public Schools, Oliver J. Morelock; County Counsel, Arthur T. Vanderbilt; County Supt. Soldiers' Burials, Radcliffe P. Miller; Supt. County Hospital Tuberculosis Diseases, vacancy; County Adjuster, Raymond L. Mahoney; County Purchasing Agent, George C. Bergen; County Physician, George L. Warren; Asst. County Physicians, William D. Minningham, William M. Brien; Coroner, John J Hickman.

BOARD OF FREEHOLDERS.

Meetings 2d and 4th Thurs. at the Court House. Supervisor, Lewis G. Boyden; Director, Zenas G. Crane;

Clerk, Frank E. Ward; Edwin Ball, Louis F. Dodd, Elizabeth A. Harris, Henry C. Hines, Philip Linderman, Fred O. Lindsley, William Mungle, Ernest A. Reed.

COURTS.

District Court of United States for District of New Jersey.

Associate Justice of Supreme Court, (Vacancy.)

Circuit Judges, Joseph Buffington, Pennsylvania; Victor B. Woolley, Delaware; J. Warren Davis, New Jersey.

District Judges, John Rellstab, Joseph L. Bodine, Trenton; Charles F. Lynch, Newark.

Clerk, George T. Cranmer.

District Attorney, Walter G. Winne, Hackensack.

Asst. District Attorneys, Frederic M. P. Pearce, Thomas V. Arrowsmith, Richard C. Plumer, Charles P. Hutchinson, Walter H. Bacon, Jr., Harlan Besson.

Marshal, James H. Mulheron, Trenton.

The United States District Courts in and for the District of New Jersey are held at Trenton on the 3d Tues. in Jan. and 2d Tues. in Sept.; at Newark 1st Tues. in April and Nov. Motion days are 2d and 4th Mon. at Newark; The Court is open every Mon. in Trenton for General Motions.

State Court of Errors and Appeals.

Chancellor (presiding) the Justices of the Supreme Court and Judges especially appointed.

Judges—John J. White, Ernest J. Heppenheimer, Robert Williams, Walter P. Gardner, Henry E. Ackerson, Jr., George Van Buskirk.

Clerk, the Secretary of State ex-officio.

Sessions held in Trenton 1st Tues. in March and 3d Tues. in June and Nov.

Supreme Court

Chief Justice—William S. Gummere, Newark.

Associate Justices—Francis J. Swayze, Samuel Kalisch, Newark; Thomas W. Trenchard, Frank S. Katzenbach, Jr., Trenton; Charles W. Parker, Morristown; Charles C. Black, Hoboken; James J. Bergen, Somerville; James F. Minturn, Jersey City.

Attorney-General—Thomas F. McCran.

Clerk—Enoch L. Johnson, Atlantic City.

Law Reporter—Charles E. Gummere.

Sergeants-at-Arms—John T. Rever and Victor T. L. Meyer.

Meets in Trenton on 3d Tues. in Feb., 1st Tues. in June and Nov.

Supreme Court Commissioners for New Jersey of Essex County—Frederic Adams, George W. Anderson, E. A. Armstrong, Frank Bergen, John A. Bernhard, John O. Bigelow, Nicholas W. Bindseil, Andrew A. Chambers, Francis Child, Alonzo Church, Joseph Coult, Jr., Thomas A. Davis, Edward D. Duffield, Franklin W. Fort, Edwin B. Goodell, Horace C. Grice, William S. Gummere, Henry Hahn, John R. Hardin, Wilbur A. Heisley, Louis Hood, Benjamin F. Jones, Harry Kalisch, William J. Kearns, Edward Q. Keasbey, Merritt Lane, Carl Lentz, William A. Lord, Cecil H. MacMahon, J. H. Thayer Martin, William P. Martin, John A. Miller, Worrall F. Mountain, Jacob L. Newman, Chauncey G. Parker, R. Wayne Parker, George H. Pierce, Henry G. Pilch, George W. W. Porter, Thomas L. Raymond, Hugh B. Reed, Harry N. Reeves, Arthur B. Seymour, Jehiel G. Shipman, Alfred F. Skinner, Ralph W. Skinner, Richard Stockton, Francis J. Swayze, Henry B. Taylor, Milton M. Unger, James H. Vreeland, Corra N. Williams, Joseph R. Woodruff.

7th District—Chief Justice, William S. Gummere. Essex (Newark), 1st Tues. in April, 3d Tues. in Sept. and 2d Tues. in Dec.

Essex County Court.

1st Tues. in April, 3d Tues. in Sept. and 2d Tues. in Dec.

Chief Justice Supreme Court, William S. Gummere; Circuit Court Judges, Worrall F. Mountain, Nelson Y. Dungan, Richard Doherty; Common Pleas, Judges, Fred G. Stickel, Jr., Edwin C. Caffrey, Dallas Flannagan; Juvenile Court, Edward Schoen; Clerk to Grand Juries, Archibald G. Wettach; Asst., Chas. F. Buckley; Prosecutor of Pleas, John O. Bigelow; Assistants, J. Victor D'Aloia, William A. Wachenfeld, Joseph L. Smith; Prosecutor's Detectives, Chief, Frederick Weimer; Capt. Walter Godfrey; Lieuts., Joseph Linarducci, Alfred J. Hargan; Detectives, Thomas P. Myer, George W. Howard, James T. Mason, Louis Slutzky, Charles Woodkowski, Joseph Giuliano, William Turner; Interpreters (Italian), Joseph Federici; (Polish), Samuel Birn, Emil Kemeny; Stenographer Supreme Court, Ferdinand S. Adams; Circuit Court, John MacLauchlan; Common Pleas, Allen Kennish, Harold T. Cook, Walter Ressland.

County Clerk and Clerk to all Courts, John H. Scott.
Deputy, George L. Mahr.
Criminal Court, Thomas McLellan.
Supreme Court, Anthony Geimer.
Circuit Court, George Joerschke.

Surrogate, Howard Isherwood.
Deputy Surrogate, Charles F. Kocher.
Chief Clerk, John D. Anderson.
Naturalization Department—Clerk, Francis A. Fiore.

Circuit Court

The State is divided into nine Judicial Districts.
Judges—Frank T. Lloyd, Camden; Richard Doherty, Jersey City; Nelson Y. Dungan, Somerville; Ralph W. E. Donges, Camden; Luther A. Campbell, Hackensack; Willard W. Cutler, Morristown; Worrall F. Mountain, East Orange.

Chancery.

Chancellor, Edwin R. Walker, Trenton.
Vice Chancellors, John E. Foster, Atlantic Highlands; James F. Fielder, Jersey City; Edmund B. Leaming, Camden; Vivian M. Lewis, Paterson; John Griffin, Jersey City; John H. Backes, Malcolm G. Buchanan, Trenton; Alonzo Church, Newark; Robert H. Ingersoll, Atlantic City; John Bentley, Jersey City.
Clerk, Jesse R. Salmon.
Reporter, Bayard Stockton.
Meets in Trenton 1st Tues. in Feb. and 3d Tues. in May and Oct. Case and motions are heard in Newark at Chancery Chambers, Prudential Building.
Special Masters in Chancery of Essex County, Frederic Adams, George W. Anderson, Joseph A. Anderson, E. A. Armstrong, George B. Astley, Samuel E. Ayers, Halsey M. Barrett, Randolph C. Barrett, Frank Bergen, John A. Bernhard, Nicholas W. Bindseil, Samuel W. Boardman, Jr., Herbert Boggs, Robert M. Boyd, Jr., Frank E. Bradner, Andrew A. Chambers, Francis Child, Alonzo Church, Edward M. Colie, Edward L. Davis, Thomas A. Davis, Atwood L. DeCoster, Edward D. Duffield, Conover English, Franklin W. Fort, E. B. Goodell, John R. Hardin, Henry J. Harrison, Wilbur A. Heisley, Louis Hood, William R. Howe, Howard Isherwood, Harry Kalisch, Samuel Kalisch, Jr., Edward Q. Keasbey, George M. Keasbey, Edward Kenny, Charles F. Kocher, Richard V. Lindabury, William A. Lord, J. H. Thayer Martin, William P. Martin, Robert H. McCarter, Jacob L. Newman, Harry V. Osborne, William H. Osborne, Chauncey G. Parker, Wayne R. Parker, William H. Parry, Mary Philbrook, Charles C. Pilgrim, O. H. John Pitney, Thomas L. Raymond, Edwin A. Rayner, Hugh B. Reed, Harry N. Reeves, Adrian Riker, Simeon H. Rollinson, Edward Schoen, Casimiro Scoppetone, Alfred F. Skinner, Joseph L. Smith, Frank H. Sommer, Alfred F. Stevens, Fred G. Stickel, Richard Stockton,

Francis J. Swayze, Algernon T. Sweeney, Jay Ten Eyke, Kinsley Twining, Corra N. Williams, Philemon Woodruff.

The Orphans' Court and County Courts (which latter have been established in the place of the inferior courts of Common Pleas, Courts of Oyer and Terminer, and general mail delivery, and Courts of General Quarter Sessions of the Peace), for the respective counties, held at same times and places as Circuit Courts.

PARDONS

Composed of Governor, Chancellor and the specially appointed Judges of the Court of Errors and Appeals. Clerk, the Secretary of State; Pardon Clerk, John J. Farrell. Meetings are held 1st Tues. of March, 3d Tues. in June and November.

Prerogative Court. Ordinary, The Chancellor; Vice Ordinaries, the Vice Chancellors; Register, the Secretary of State. Meets the 1st Tues. in Feb., the 3d Tues. in May and October.

COMMISSIONERS OF DEEDS.

P. Sylvester Crawley, Charles W. Day, William Messer, Leslie D. Simpson.

Notaries Public—See Business Directory.

STATE GOVERNMENT.

Governor—George S. Silzer.

Secretary of State—Thomas F. Martin.

Assistant Secretary of State—William L. Dill.

Treasurer—William T. Read.

Comptroller—Newton A. K. Bugbee.

Deputy Comptroller—Owen W. Kite.

Attorney-General—Thomas F. McCran.

Assistant Attorney-General—William Newcorn.

State Librarian—Francis E. Croasdale.

State Geologist—Henry B. Kummel.

State Board of Taxes and Assessments—President, James Baker; Frank B. Jess, Isaac Barber, Harry W. Mutchler, Mahlon R. Margerum, Frank D. Schroth, Secretary.

Department of Banking and Insurance—Commissioner, William E. Tuttle, Jr.; Deputy, Thomas K. Johnston, State House, Trenton.

Commissioner of Labor—Lewis T. Bryant, Atlantic City.

Bureau of Industrial Statistics in the Department of Labor—Chief, Lillian Erskine; Deputy, James A. T. Gribbin.

Workmen's Compensation Bureau—William E. Stubbs, Secretary and Deputy Commissioner.

Trustees of the School Fund—Governor, Secretary of State, Attorney-General, Comptroller, Treasurer and Commissioner of Education.

Commissioner of Education—John Enright.

Board of Public Utilities Commissioners—Harry Bacharach, Harry V. Osborne, Joseph F. Autenrieth, Alfred N. Barber, Secretary.

Civil Service Commission—President, Theodore H. Smith; William K. Devereux, William D. Nolan, Edward H. Wright, Richard P. Hughes; Charles P. Messick, Secretary.

UNITED STATES GOVERNMENT.

President—Warren G. Harding of Ohio; salary, $75,000.

Vice President—Calvin Coolidge of Massachusetts; salary, $12,000.

Secretary of State—Charles Evans Hughes of New York; salary, $12,000.

Secretary of the Treasury—Andrew W. Mellon of Pennsylvania; salary, $12,000.

Secretary of War—John W. Weeks of Massachusetts; salary, $12,000.

Attorney-General—Harry M. Daugherty of Ohio; salary, $12,000.

Postmaster-General—Harry S. New of Indiana; salary, $12,000.

Secretary of the Navy—Edwin Denby of Michigan; salary, $12,000.

Secretary of the Interior—Dr. Hubert Work of Colorado; salary, $12,000.

Secretary of Agriculture—Henry C. Wallace of Iowa; salary, $12,000.

Secretary of Commerce—Herbert C. Hoover of California; salary, $12,000.

Secretary of Labor—James J. Davis of Pennsylvania; salary, $12,000.

MONTCLAIR POST OFFICE.

Postmaster—E. W. Townsend.

Asst. Postmaster—John G. Holmes.

Supt. of Mails—Nelson G. Fisher.

Clerks—James J. Woodborne, Michael L. Kaveny, Romeyn B. Legg, James Monaghan, Edna Connors, William Morton, A. R. Messler, Thomas J. Dunnion, Frank Connors, Clarence E. Gardner, Elmer E. Carlson, Herrick P. Lundell, James M. Graham, Thomas Grady, T. Alfred Sellick.

Regular Carriers—Hannibal S. Bell, Charles W. Jacobus, Edward T Gaffney, Thomas B. Kaveny, Joseph E. Robe, James Graham, Edwin J. Sellick, Joseph Cavanaugh, Charles A. Foster, Frank Giammarino, Justin R. Fitzroy, Henry L. Bossert,

Albert Spiro, Daniel J. O'Donahue, Samuel Lundquist, Louis Miller, William E. Sellick, Eugene W. Silber, Leo L. Myer, Michael McMahon, Anthony D. F. Joyce, Frank X. Higgins, Walter Cousins, Michael Pout, James Codella, Andrew Harris, Jr., Paul Stenstrom, John J. Gannon, Ezra Hill, Gordon V. Greene, Joseph Klimiski, Fred Baldwin, Clifford Axworthy.

Arrival and Departure of Mails.

Close—For New York, Brooklyn, Boston and all points connecting with New York, 6.30, 8.45 and 10 a. m., 12, 3, 4.15, 6, 9.30 and 11.15 p. m.
For Newark and South (except 4.15 p. m. as above).
Bloomfield direct—12 and 5.30 p. m.
Orange direct—12.15 a. m.
Glen Ridge direct—6.30 a. m.
Upper Montclair direct—6, 6.30 and 9 a. m., 1.30 and 4.15 p. m.
Outgoing Sunday Mail—Closes 8.30 and 11.30 p. m.
Arrival—(Office time), 7.15, 10.45 a. m., 1, 2, 3 and 6.15 p. m.
Post Office open, 6.30 a. m. to 7 p. m. Lobby and Stamp Window to 7 p. m.
Holidays, 6.30 to 10 a. m. Mails dispatched as on other days.
Registry Department, 6.30 a. m. to 8 p. m.
Money Order Department, 8 a. m. to 6 p. m.
Savings Department, 8 a. m. to 6 p. m.
Night Collection, 8 p. m. (except Saturdays).
Sunday Collections, 4.30 and 8. p. m.
Holiday Collections, 8 a. m., 4 and 8 p. m.
Night Dispatches close, 9 and 11.15 p. m.

UPPER MONTCLAIR POST OFFICE STATION.

242 Bellevue Ave.

Supt.—A. R. Messler.
Clerks—Thomas Dunnion, Louis Cooperman, William Morton.
Carriers—Charles Foster, Daniel Donohue, William Larson, Walter Cousins, Anthony Joyce, James McCarthy, Paul Stenstrom, Andrew Harris.
Mails Close 8 and 9.30 a. m., 12 m., 1.30, 4.30 and 6 p. m.
Mails Arrive,6.15, 8.30 and 10 a. m., 12.30, 2.45 and 5.30 p. m.

THE PRICE & LEE CO.

PUBLISHERS OF DIRECTORIES

OF OVER SEVENTY CITIES AND TOWNS

PARCEL POST MAP.

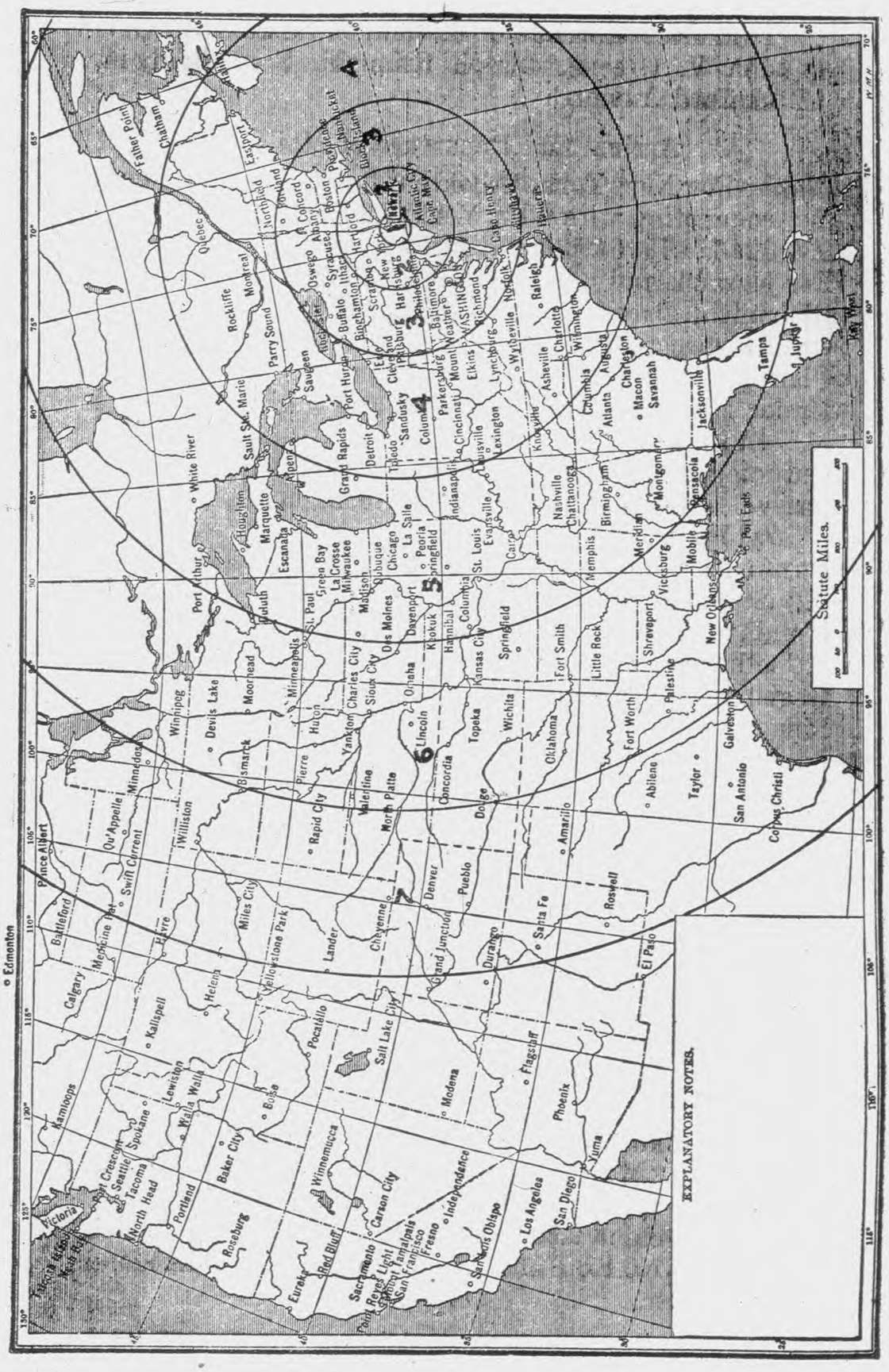

Bloomfield Street Guide and Directory of Householders

(For Explanatory Notes See Page 77)

ABINGTON AV. from Newark line W

Left Side

7 N 13th
51 N 15th
101 N 16th
151 N 17th
201 Ampere Parkway
275 N 19th
325 N 20th
453 Grove st
463 Herzog Elsa
*465 Crotty Emma L Mrs
469 Sheeler Arnold H
475 Judson Lemuel B
*479 Walker Andrew
481 Ostrom Simon E
485 Courtney Francis T

Right Side

8 N 13th
54 N 15th
100 N 16th
150 N 17th
200 Ampere Parkway
280 N 19th
326 N 20th
452 Grove st
454 Chasey Raymond
*460 Millar Julia C

ACKERMAN—See East and West Ackerman

ALMIRA from Morris Canal E to 279 Broad

Left Side

13 Hall Charles T
*15 Mitchie Robert
Roberts William
17 Luthay Philip A
19 Lawrence Lummis
21 Parent Theodore
25 Birch Robert R
27 Lynch Edward
Rodin Gustave
*31 Geib Elizabeth Mrs
*37 Jahn John H Rev

Right Side

4 Jackson C Mrs
10 Shauger Wesley F
*Van Wagoner Elbert
16 Gerling Carl A
Lines John W
*18 Dailey Hannah Mrs
*22 Smith Joseph J
26 Durr John A
*Hooley George B
30 Roach George R
*34 Crossman Fred
Walton Howard

ALVA from Columbus to Belmont av

Left Side

3 Morano Michael
Rusamondo Mary Mrs
7 Monda Salvatore
Phillips John
11 Candito Nicola

Right Side

2 Sista Genaro
10 Cerligione Nicola
12 Cidorio Philipo
Juterio Antonio
LaMastra Domenico
LaMonica Antonio
14 Delegro Alfonso
Delegro Antoinette Mrs
Delegro Salvatore
Palmieri Giovanni
22 Felton Charles

AMPERE PARKWAY from East Orange line N E to 98 Bloomfield av

Left Side

147 1st av
149 Hoch Ellery T
157 Kummer Martin T
*159 Eichler Henry F
161 Balmford J Arthur
*165 Mulcahey James J
167 Lansmith William H
*171 Winnie James H
173 Henrizi Charles
175 Vacant
177 Maclary George Z
*179 James Arthur
*183 Duryea Abraham B
187 Sanger George
*189 Wylie James A
191 Thompson Edward C
193 Abington av
249 Beardsley av
321 Chester av
451 Tunbridge pl
501 Royalton pl

Right Side

150 1st av
160 Vacant
182 Griffith George M
186 Reid Margaretha Mrs
*188 Budd Louis H
190 Maxfield Arthur J
*192 Panhorst Paul E
200 Smith Jesse B
204 Hanley Joseph C
Young William C
*206 Meegan Harold C
Mullin Agnes Mrs
250 Beardsley av
320 Chester av

APPLETON RD. from 13 Winsor pl N to Glen Ridge line

Right Side

*8 Metzer Charles S
*10 Pottle Ernest H

ARCH from 59 Dodd E to Erie RR

Left Side

19 Macy J Sydney
Officer Wesley J
21 Brinkerhoff Aaron D
Hurst Robert
23 Eklund Olof
Wilkes Richard W
25 Calligan John
Knudsen Paul T
27 Gibbins John A
Teudesman Henry C
29 Koneman Frederick A
Newell Leroy B

Right Side

14 Kerian Mirijan
16 Steckhaan Gunnar H F
18 Gauerke Frank A
20 Murton William S
22 Schloss Robert H
24 Marsh Edward R
Morris Edward
26 Lawson Charles
*28 Lowery John E
*—Wiggins' H B Sons Co woven wall fabrics

ARLINGTON AV. from 91 Watsessing av to East Orange line

Right Side

*5 Dillon Mary nurse
Dillon Thomas
7 Clearfield av

Left Side

*74 Noll J A milk dlr
80 Knecht George
Thulander Anders

ASHLAND AV. from near Llewellyn av N to 196 Washington

Right Side

*103 Freeman Ralph J carp
*109 Honaman R Karl
121 Evergreen av
145 Maolis av
157 Every Arthur
161 Kyte William A
163 Ashbey A C ice dealer
169 Linden av
*173 Kopf Carl M
Schaup Joseph B
*177 Hilpert Christian O
179 Paulhamus Jerome L
*Vandegrift Richard I
*189 Teall Anna B Mrs
*199 Heath Frederick G
205 Vacant
209 Brautigan Oscar
VanLoon James H
*213 VanIdestine G Wilbur
*217 McCrodden Matthew
*233 Porter Benjamin H

Left Side

*104 Linnett William M Jr
*106 Ferguson John C
114 Penhale William J mason
Penhale William T
*118 Schoonover William L
*120 Nims Albert A
*122 Fox George T
124 Whiteman Walter R
*128 Babbitt Albert C
132 Holmes Burt J
*134 Karr Herman
136 Robbins Walter E
142 French George T
144 Maolis av
*148 Cooper Harry F
*150 Rassbach John A
*154 Moore Birdie
*158 Billo Otto
160 Waechter Gottlieb
*162 Andrews Mary J Mrs
*Haase John
*164 Smith J Fred
170 Linden av
*190 Abbey Roselle Mrs
196 Hill Theda
*198 Tice John G
Young Grace nurse
*206 Smith K F Mrs
*214 Unangst John M

AUSTIN PL. from 216 Liberty to 61 Fremont

Left Side

— German Evangelical Lutheran Church
*19 Breck William W
21 Raab William
*Weber Henry J
*23 Bleecker Leonard A
25 Engel David
*Harris Sol

Right Side

12 Moore William D
*18 Mann Joseph F
*22 Lawless Edwin E

BALDWIN from 408 Broad to 79 Essex av

Right Side

9 Collins George
Evander Olaf
11 Helmke August
*15 Collins Lewis M

Baldwin—continued
Right Side
*19 Peters Anthony carp
*23 Romig Adam
27 Fornoff Caroline Mrs
Havens Charles W
29 Dittrich Frank H
*31 Anderson Oscar L
35 Fornoff W
Roberts David
*37 Carlucci Anthony
39 Cueman Jacob
*41 Stritter Louis
*43 Hager Herman L
45 Goetz Jacob F
Hendrikson Herbert
47 Dolan James J
*51 Whittle George A
53 McGovern Frank
Murphy Michael J
57 Cueman J Fred mason
*Romer Jennie dressmaker
*61 Everetz Irvin
*Mortimer Benjamin H
*65 Hopper Harry C
113 Sutton David M
Left Side
14 Wade Maria J Mrs
20 Carhart Mary E Mrs
Tonsuaen William H
22 Hehn Alfred E
*Martin William E
Seeley James M
*24 Blumenfeld Paul F
Blumenfeld Theodore
26 Gerber Henry G
*Hastings Milton C
28 Frank William C
*Garner William
Rawson Roy
32 Kopf Charles E
34 Bailey James
38 Buck Christian
42 Kilbride James F
48 Boyne Albert
*Scheele Louis A
*50 Gilson C J dressmaker
Gilson Mary E nurse
54 Ungemah Margaret Mrs
56 Bride Edward
Skorik John
58 Zawistowski Anthony

BALDWIN PL. from 93 Franklin east
Right Side
*17 Trown Francis J
19 Gaulton Leslie
*21 Armstrong Fred L
*25 Hampson Alfred E
31 Morrow Carl
33 DeBoey Henry
35 Riggs George P
*37 Decker Andrew J
*39 Rinker John R plumber
45 Newark av
61 Symons Robert F
*67 Roberts Mary Mrs
69 Brunelli Frank S
71 Weber Leonard
75 Becker Carl
*Whitehead Louise B Mrs
*79 Adams Edward F
— **Lincoln st**
Left Side
14 Zergiebel Robert
*16 Moormann Frank J
20 Miller John H
26 Helstrom William A
28 Clark Peter J
30 Quackenbush Ernest J
32 Baldwin Benjamin F
*36 Baldwin Stanford S
44 Newark av
72 Miller J M
*74 Clarke Henry W
76 Henderson John J
78 Fitzgerald John J
Somers James L Jr

BAY AV. from 325 Franklin av west to Montclair line
Right Side
5 Chevalier Thomas F
Wallis Alfred
*9 Tietjen John H
15 Foran Peter O
19 Broughton Memorial Chapel
33 Myrtle av
*37 Treffinger Gottlieb
55 Woman's Home Improvement Club of the College Settlement of New York
59 Mill st
*61 Morris William C
81 Kent Susan
85 Cockefair John W
*87 Sempier John mason builder
*89 Garner James plumber
Garner Samuel mason builder
Garner William plumber
91 Lakewood ter
121 Broad st
Left Side
*4 VanGrotsky M Mrs midwife
14 Chapman st
16 Musielski Edward
Musielski Joseph S
38 Golembieski Wladyslaw
Warga Frank H
*44 Metcalfe Sidney A
48 Elliott Charles M
52 Chetowski Alexander
Grabon Michael
56 Gillen Arthur A
80 Sempier's Country Store auto supplies
86 Morris pl
120 Broad st
150 Essex av

BAYLIS, from 20 Smith to 101 Orchard
Right Side
*3 Strange George F
*5 Gagnon Peter A
7 Ellis James
15 Atsma C R Mrs
Left Side
*4 Lawless Arthur W
*6 Pendry Harry E
8 Lewis Herbert H
*10 Egan Lavinia Mrs
12 Nebel Joseph W
14 Lyons William

BEACH from 178 Walnut west to Park pl
Right Side
— McDonough Matthew
*— Bloomfield Station
*39 Cosgrove John S
*41 Fairweather William O carp
43 Spruce st
43½ Oak st
*45 Barrett Beach
*73 Barrett Alice Mrs
75 Elm st
Left Side
38 Spruce st
40 Vacant
46 Selb Franklin L
*50 Gist John W
*60 Biddulph Howard
*70 Babcock William S
*80 Carter Clara Mrs
*86 Ward Edward G

BEEKMAN, from 41 East Passaic av to 42 N Spring
Right Side
7 Austin William
Mihatowski Victor
11 Tribilcock Richard S
13 Bailey Harold J
Kaminski Joseph
15 McGinley James
McLean John H
*37 Tappan Walter W
Left Side
36 Hewitt William J
50 Kievit Almon N
Reynolds Frank

BELLEVILLE AV. from Belleville line east to Glen Ridge line
Right Side
*7 Manley Clarence B
*59 Hettling Carl
77 Davey st
*91 Herman John C
93 Davey's lane
*103 Doyle Jennie T Mrs
115 Ramge ter
*131 Preston George H
*135 Cook Edwin E
*141 Hall George B
*143 Smith William W
*149 Luther James D
*153 Underwood Harvey R
*171 Gordon Harry C
*175 Ball Arthur J
*179 Shoemaker Robert C
*Wells Franklin C
*185 Douglass Robert S
*209 Schuyler Clarence R
*215 Cadmus Ernest H
*225 Oakes T & Co mfrs woolens
*249 Oakes George A
*Oakes Thomas
*267 Taylor William G
*269 Lloyd Raymond E
273 Spruce st
*279 Ward John J
*301 Bastian Gottlob Jr
Fish Andrew J
*307 Dodd Allison
307r Williams James
*317 Dodd John A
*323 Pedrajas M E Mrs
329 Brozat John J
Roddy T Duane
*337 Thompson Robert G
*343 Friend Thomas W
357 Broad st
*361 Crane Edward B
Shibley Helen A artist
363 Akers Joseph B
— **State st**
*365 Rodgers Albert
*367 Whitman Raymond C
*371 Girvan Louise C
*375 Richardson Samuel L
*383 Bloomfield Cemetery Co
Left Side
*10 Demarest H E butter
*12 Bassford Horace R
14 Franklin Charles H
22 Willett st
*24 Copelan C Mrs grocer
Trainer Irvine R
*30 Fagan Matthew J
Scott Raymond A
34 Vacant
*38 Keohane Michael J
40 Morton st
*42 Sturges Benjamin
*46 Duckworth John P
*50 Macy Eliza R Mrs
*54 Sauer Stephen
76 Davey st
80 Bohr Edmond
Henderson George I
84 Fornoff George S
*100 Slattery Alice Mrs
102 Smith st
108 Davidson Roy B
*Gilbert Wright L
— **Ramge ter**
*116 Lind Frederick L
122 Anderson John B
*Martin William W
*124 Lubcke John
144 Orchard st
*148 Van Wie Harry D
*162 Thomas Howard M
180 Clarendon pl
*190 Buffum William W

Belleville av—continued

Left Side

*196 MacQuesten Frederick W
202 Williamson av
*206 Allen Frederick C
*214 Leiss Frederick
*Whitney Duane P
*226 Brown Florence M
238 Walnut st
*240 Oakes David
*264 Kymer Horatio N
270 Robinson Lydia Mrs
*Sewall Edgar D
272 Spruce st
*292 Tucker Roland S
Marsh Irving L
294 Oak st
*298 Wilson Chester W
*300 Terhune Albert S
*302 Bill Peter A
*306 Brooks Charles P
*312 Cort John J
318 Elm st
*320 Quinn Peter J
*324 Duncan C Robert
*332 Brady Ellen
*— Park Grammar School
356 Broad st
362 State st
364 Green Jennie
370 Bruch Harrison S
374 Colfax Noble L
*378 Schramm Max R
380 Andrus Fred L
*382 Miller Fred E
388 Reed Robert D
*390 Boughton's Garage auto repairing
*Community Garage automobile storage
396 Edgewood rd
*400 Samuel Walter H cylinder grinding
*416 Acme-Keystone Laundry Inc

BELLEVUE AV. from Broad Brookdale west to Montclair line

Right Side

— Heinz Catherine

Left Side

*— Ross Thomas M Rev
— Brookdale Reformed Church

BELMONT AV. from 17 Bloomfield av to Belleville line

Left Side

9 Terrill Alexander Rev
13 Cariella Giuseppe
Quartuccio Giovanni
Vacant store

BENSON from 298 Broad to Highland av Glen Ridge

Right Side

*15 Vogel Robert J
17 Goble Ralph
*21 Crane Edward D
*27 Scales Charles S
29 Boyne Mary Mrs
*31 Hummel George
33 Mix Theodore
35 Swarts Emanuel L
*Swarts Louis E
*37 Havens Theodore A
*39 Dale Andrew C
41 Essex av

Left Side

*22 Roszkowski Alexander
24 Gahs Carrie
*Hull Mary H Mrs
*26 Kitton Charlotte Mrs
*28 Finn Florence A nurse
Finn William
*30 Cadmus Leah M Mrs
*32 Morgan Browne MD
*34 Williams Jake B
*36 Dodd Joseph A carp
*38 Cullen John H
5*2 Soutar Edward E

BERKELEY AV. from 175 Bloomfield av north to 6 Liberty

Right Side

1 Foonhooudas Stavros restaurant
3 American Welding Works
15 Vacant
19 Jacobus Louise F Mrs
23 Smith James
25 Keil William A
29 Williams Thomas F
31 Shoobert William H
*35 Higgins Russell J
*45 Carroll Edward
Hall Kate Mrs
49 Watsessing av
55 Lexington av
*61 Frantzen Henry
69 Boorum Theodore R
*73 Kent George L
*75 Fried Max
*77 Johnson Harry T
81 Johnson Eva C Mrs
83 Fisk Elva Mrs
85 Hampe Rudolph A
*Vreeland Herbert C
89 Massey William F
91 National Grocery Co
*95 Hill Preston H
*97 Fribourg Jerome S
*99 Lobel Wm J H stair builder
105 Ridlir Sarah C Mrs
115 Edwards E S Mrs
*117 Abbott Wendell H
*Bradt Anna D Mrs
*117a Cook Alton A
Trimble Richard H
*119 Worthen Henry B
*119½ Delabarre Everett M
Menne Frederick W
— **Vesper pl**
121 Davis Richard W
*Fischer Paul
123 Cornwell Ada Mrs
*127 Grim Charles E
129 Fontaine av
*139 Brison Harry M Jr
141 Vacant
*147 Simmons R A ice dealer
*149 Birnie John P
*151 Speiden A Wilson
153 Orchard pl
*155 Heckel Edward H
*159 Doull Percy C
*163 Heckel Russell E
*167 Garside Thomas carpenter
173 Farrandale av
*175 Smith F Haskel
*179 Osborne Frank J
185 Franklin st
215 Messerschmitt Louis
217 Murray Lillie Mrs
219 Pettit Alfred
Whittaker James H
*223 Tolley Walter
225 Vacant
*227 Crane Cora K Mrs
237 Newark av
*257 Jernstedt George R
261 Vacant
263 Vacant
*265 DeCamp Benjamin C Rev
*269 Hughes Edward J
*275 McCallum John
*279 Dillon John F
285 Vacant
293 Schleicher Charles
295 Conklin David E
295½ Cedar st
297 Conklin Louis
Hurley Albert
*Maddox Frank H plumber
307 National Grocery Co
309 Vacant store
*311 Porceillo John A confectionery
Weigand Charles J S
329 Ackerman Charles F
*333 Beckman Henry
337 Meyer Charles F
363 Montgomery st
365 Shearer James confectionery
367 Nardiello John barber
*369 Weber Leonard hardware
371 Hett Henry baker
*375 Smith Harry
*381 Cordes J Henry
385 Pathe John A
387 McGuire Lydia Mrs
*389 Koch Edward G
395 Vacant
397 Vacant
*399 Harris Nathan
*401 Camier Thomas L
*403 Trethewey Richard H
*405 Whigam Edward V
407 Milbank Harry D
*409 Wilson George
411 Allen Francis L
*413 Dreyer V Hugo
*415 Roberts Frederick W
*417 Thompson Edgar A
*419 Mitsch Frank
*421 Wright George W Jr
*423 Platz Louis
*425 Seaton Howard B
427 Minehardt Ernest
*429 Chown Alfred

Left Side

14 Endersby George
*Giering G Fred Jr
*28 Price Charles H
34 Vacant
36 Vacant
*40 Morgan Mary E Mrs
48 Watsessing av.
*60 Bailey Edwin J
62 Lenk Emil A
*64 Cox Harry S
68 Farman Albert
Petit Alfred
70 O'Hearns Edward
70r Baldwin Elliott A
80 Dwyer William M
*82 Bergquist Ernest
*86 Whiteside Arthur
*90 Dardani Thomas H
*94 Dewitt Moses J
*96 Dickey Francis
98 Fyfe William N
102 Vacant
*108 Lapparent Philip
Ritscher Edward R
114 Atherly Morris A
*Moreland William
*116 Oehlers Herbert C
*Weber Henry J
*118 Benjamin Olney T
Smith Woodruff
120 Hampson Jesse
*Horton J Warren
*126 Allen Roy M
130 Kaufmann Otto
134 Helme William H
*136 Voetter Max A
140 Baehr Albert
144 Ebbe Eliza Mrs
*146 Kircher John H
*150 Ward John S
*154 Quinn Harry F
*Rist Gustave A
*162 Testut Lester
166 Van Order Robert B
170 Yawger Anna E Mrs
*172 Perrine Stanley M
*174 Izon Charles J
*176 Colvin Arthur R
186 Franklin st
216 Egan Albert W
218 Andrews John N
Lyons Charles S
*220 Greenwood Thomas
*222 Johnson Thomas L
Tannahill Fred F
224 Ardizzone Peter
226 Gourley Oliver W
Swainson M M dressmaker
Swainson M J Mrs

Berkeley av—continued
Left Side
*228 Bell Robert
238 Newark av
256 Bormann William
*Will Robert D
*258 Acken Agnes B Mrs
Dunham LeRoy S
*262 Fitzsimmons John B
Joyce Walter A grocers sundries
262½ Fairview pl
272 Pieper William F
*276 Untiedt Christian A
Untiedt Marie A nurse
288 Greder M Mrs florist
296 Krach Gottlie Mrs
338 Jerome pl
— Montgomery Hose Co No 4
342 Gould George W
344 Boyle Michael W
*346 Cunning Albert R
348 Boyd George truckman
*Boyd Georgie Mrs
362 Montgomery st
*376 Fairview School
390 Schwalm Henry E
*392 Garlock Joseph
394 Vacant
396 Schmidt Frederick
Tietz Richard
398 Degnan James H
400 Howe Charles W
*402 LoPiccolo Harry C
404 Oldershaw Frederick L
*406 Lunsford Jesse B
424 Liberty st

BERKELEY PL. from 325 Bloomfield av NE to 324 Franklin
Left Side
*10 Walker John C
*12 Crawford Heber R auto repairer
*Meeker A H express
20 Tucci Joseph
22 Federici Antonio
*28 Whittaker Lewis G
*32 Webber Harry W
*34 Schulte Elizabeth Mrs
*36 Ward Stephen T
*38 Krohn Aaron J
*Krohn Herman
52 Vacant
*56 Koch Walter A

BERKELEY HEIGHTS PARK from 295 Bloomfield av E
Right Side
*3 Read Walter C
*5 Smith James W
*9 Daland Elmar F
*11 Amberg Adam
*13 Maxfield J Harris
*15 Gehrman Charles F
19 Vacant
*21 Gehrman C H Mrs
*23 Wolf Lynn E
*25 Dahl Anna M Mrs
*27 McCullough Georgia A Mrs
Left Side
*2 Collier Eusebius
*6 Baechlin Ernest
*8 Baechlin Henry
*10 McCollan Mary Mrs
*Sternberger Henry
*12 McAlpine C A Rev
*14 Everett Russell M
*16 Brokaw Francis L
*20 Maguire George C
*22 Sherwood Deborah B Mrs
*24 McMullen Ella M Mrs
*26 Douglass J Benjamin
*28 Hustler Charles C

BIRCH from Mill E crossing Myrtle av
Right Side
— Shade Harry
— Moloski Charles
— Domaleski Jacob
— Bronson William R
— Wolf Curt
— Williams L C Mrs
Left Side
*— Barnes Robert W

BLOOMFIELD AV. from Newark line W to Glen Ridge line
Right Side
13 Belmont av
15 Papa Sebastiano
Peel Walter
*Unkeless David grocer
17 D'Itri Frank
Hoffman David
Smith Edward
Walter John
19 Kawalski Joseph
Smialowicz Thomas
21 Barber Louise
Bruno Antonio barber
Giangrasso Joseph
Legion Edward
Wertz William
23 Cozzo Carlo
Great A & P Tea Co
25 Pentecoste Alfonso
Puopolo Celesta Mrs
Puopolo Samuel
27 Waskiewicz Stanislaw
*29 DelGrosso Carlo tailor
DeSantis Salvatore confectionery
Oliva Genova
29r DeSanto Salvatore
31 Scaduto Filipo grain
31½ Edison st
33 Galioto Peter grocer
35 Galioto Samuel
Mineo Carmelo
*37 City Line Garage
39 Chiariello Vito fish
39r Dasaro Nicholas
Stoicoy Elo
41 Rinaldi Leonardo photographer
41½ Columbus st
43 Clemons Isaac
Levigni Domenico
Levigni Joseph
Paladino Joseph
45 Adderson Davis
Buttito Pietro
*Galioto Antonio confectionery
49 Corrallo Pietro
*Galioto A & Bros fruit
*129 Haywood Tire Surgery Station
135 Grove st
— Klaxon Co horn mfrs
*161 Maurer L restaurant
165 Morris Burt S exterminating
*167 Wax & Novelty Co
173 Erie R R
*— Eastern Tool & Mfg Co wire goods mfrs
175 Berkeley av
— Bloomfield Avenue Station E R R
*183 Beierle John beverages
193 Shields Patrick
Wolfinger Samuel R
203 Loucks Albert E
*205 Schofield Frederick
207 Hart Albert E
*Hart Dorothy M Mrs delicatessen
Krohn Issac
211 Huff John M
Weber John V
213 Gould David
Weiss Morris H
*223 Freed H meat market
225 Vortanian Meleon delicatessen
227 Great A & P Tea Co
*229 Galpen D M druggist
231 Watsessing av
*245 Pilch Arthur G MD
259 Willard av
*263 Marsh Horace C
*271 Padula Michael real estate
*279 Stephens Samuel A
*285 Kocher Charles F
295 Berkeley Heights Park
325 Berkeley pl
*351 Berkeley Public School
*377 Russoman Nicholas
379 Smith George
*385 Cooper Agnes Mrs
*387 Hommel Frank
*393 Moore Lizzie Mrs
399 Winkler Florence M tchr music
*Winkler Fred
405 Coburn Luther G
*407 Guancione Angelo tailor
409 Selikoff Abraham hardware
409½ Napoliello Razina men's furnishings
411 American Food Co
413 Goldman Charles news dealer
415 Orr Clarence
*417 Cummings Hattie Mrs
Roll Gustave meat market
419 National Grocery Co
— **Newark av**
421 Brabante Alfonso conf
423 Luciano Samuel barber
423½ Grasso S shoemaker
*425 Francis Charles C
*Schott J painter
*Schott Raymond D painters supplies
425½ Eng Charles laundry
*427 Krohn A J & Sons Inc
Schoettler Emma Mrs
*437 Olsen Augustus F storage batteries
439 Olsen Augustus F
*441 North Thomas R
Ott Frederick G
*443 Walter Adolph mason builder
447 Dougherty Wiliam blacksmith
449 Webb James
Arthur & Stanford plumbers
*Moznyak Louis cabinet maker
451 Vacant store
453 Millard & Moffett auto supplies
Rinsing Anthony
Squires Harry
*471-479 Bloomfield Service Station
— **Race st**
491 Crisp J & Co belting
*493 Richter Emil G auto supplies
Silverstein Benjamin
*497 Bloomfield Pattern and Model Co
499 Hampson R Clifford
Walsh David F
505 Uchs Florin G
Stanford T M Mrs
*535 Blood & Claus auto electricians
Crease Samuel
*Jersey Auto Supply Stores
*Lincoln Garage
541 Baker Theodore
545 Cullen John H paper dealer
*Kantor H furniture
*Potters Charles I sheet metalwkr
549 Quilley Israel
551 Hunter Albert fish
*Mahoney William produce
553 Liggion Emmett
*Garrett Charles F Jr awnings
Silverstine Benjamine automobile parts
*561 Stevenson Co The real estate

Bloomfield av—continued

Right Side

*563 Salov M Baer photographer
*565 Delleport James conf
573 Grossman & Blumenthal shoe dealers
575 Himber Samuel meat market
575½ Washington st
*577 Fischer Irving mens' furnishings
Watamaker Louis umbrella repairer
577½ Broad st
*579 Peoples Drug Stores
581 Elks Club
*585 Eriksen F Holger lunch wagon
587 Christiano Antonio bootblack
*Venner Charles A real estate
591 Iveson Robert
593 Hobbs James
DeAngelis A barber
*595 VanGrafsky Mary Mrs employment agency
*Standard Taxi Service
*597 Heller George A electrician
597½ Vacant
599 Gotlieb Milton grocer
601 Desent Joseph bicycles
*Weinberg Jacob tailor
607 Baginski John
Bloomfield Frame and Art Works picture framing
*Boardman George batteries
Peterson Leslie
Wilson Robert
Yurwaski John
*611 Cogan Thomas F plumber
613 VanGieson Frank
615 Carlson Adolph
*Sadler Auto Sales Co Inc automobiles
617 Bond S Hudson harnessmaker
Burnell Andrew F auto painter
Dorniak Albert B auto top repairer
*Palmer William H automobile fenders
*619 Metal Crafts Co Inc lighting fixture mfrs
627 Burk Pierce
Price Joseph B
637 Stonaker David
653 Liberty st
657 Heyers Fred
McKee Gertrude L Mrs
*661-661½ Jones Thomas vulcanizing
667 Davies Margaret Mrs
669 Sallans Edward carp
673 Sarvent William
Wissner F plumber
677 Groshong Charles H
683 Catholic Lyceum
699 Bloomfield Hotel
Brosky Joseph restaurant
709 Ihren Thomas
*VanderPlate Louis
715 Reynolds Henry
Smith Frank J L
*731 Oakes Charles G
*735 Cuoco Michael shoemaker
*D'Alessio Michele tailor
Eagle Grocery Co The
Porcelli Giacomo
*Wagner Frank M conf
*— Christ Church

Left Side

— Falcone Antonio auto supplies
16 Dawson William
— N 15th st
30 N 16th st
32 Hewett James M
*Potenzone Santo electrician
*Sorge Vincenzo
32B Hewett May hairdresser
44 N 17th st
98 N 18th st
134 Grove st
136 Jumerkas Louis carp
*Litras Nicholas conf
138 Vacant store
140 Rotella Giovanni
142 Barrasso Americo A
*144 Broolis George conf
Zipf Henry C mason contractor
146 Vacant store
148 Christie G restaurant
*150 Rogers O A Machine Tool & Die Works
156 LaFrance av
158 Rembert Edward restaurant
*160 Pierson Fred L architect
Southcomb Frank
162 Strazza Charles barber
*Singer Sewing Machine Shop
*164 Kerr Fred
Kinsley Edward
Riker George
168 Atno William
Copozzi A barber
Millhiser William
Spatcher Ada Mrs
174 Erie R R
*176-178 American Auto Supply auto tires
American Welding Works
178 Copozzo Francesco
*192 Lehn & Fink Inc Mfg chemists
194 Dunnigan Walter
*200 American Book Co
236 Watsessing av
*268 Miller John M confectionery
270 Forshaw Henry G
Kusler John
Mastroianni William shoemaker
Miller John M
Tortorillio Vincent barber
276 Westbrook Matthew
282 Wilkes J Clifford
*284 Koras Arshag
*290 Norbury Alice L Mrs
*296 Pilch Frederick R
300 Noll John
*304 Maberry Winfield H
*308 Titus C W MD
*322 DeGraaf Gerret A
Greening John H
324 Fuscello Nicolai
O'Connor Catherine Mrs
*Pindar James
330 Conlong Thomas L
*334 Duke Charles
338 Jones Howard W
350 Ella st
*356 Bressoud Francis
360 Hill st
370 Andersen Martin
Cunliffe Edgar
*Farrar Eugene grocer
Hampson Erwin W
Hauser August M
Monti A shoemaker
*374 Braun Christian painter
378 Colby Myron
Gilbert Helen Mrs
388 Sherman ct
390 Schuchman John W
392 Kohl Henry
Rensing Harry
404 Zepplin Max
Locker Rose Mrs
406 Alworth Charles
Gallagher Mary Mrs
*416 Platz Emil meat
418 Albinson T H & Son grocers
— Orange st
*420 Albinson H real estate
Concord Building & Loan Assn
*422 Smith Wm H meat
424 Roberts Frederick
*426 O'Neill Edward F horseshoer
430 Wells Lawrence R welding
444 Payne William
446 Bowne Edwin
*448 Metz John beverages
450 Roosevelt av
— Watsessing Park
540 Conger st
*542 Adelphia Cafe beverages
Beveridge William
Laird Hugh G
Lord Elias L
McConchie William
544 Alboun A shoemaker
*550 Ogden & Cadmus mason's materials
*554 Bishop Waldron M florist
554r Sigler Thomas
*556-558 Keyler Charles A undertaker
556r Foresman Benjamin L riding school
*558 Beldon William R
*562 Lincoln Theatre
*566 Puritan Confectionery Co
*568 Newark Produce Market Inc
*570 Sklower & Kevoe men's furnishings
*574 Heim Aloysius baker
*Ruvo Angelo cigars
Voehringer William K baker
576 Washington st
580 Glenwood av
588 Karabats H B restaurant
Zcoupolous C bootblack
*590 Gartner Wm cloaks
590½ Canbas S confectionery
*592½ Bloch Henry M meat market
*Rubenstein Louis men's furnishings
594 Hotas Nicholas restaurant
596 Vacant store
*598 Sutherland Wm. H dentist
600 American Railway Express Co garage
604 Bloomfield Exemp Firemen's Assn
Bloomfield Firemen's Mutual Benevolent Assn
*Essex Hook and Ladder Co No 1
*Phoenix Hose Co No 1
*610 Brady Henry Inc paper specialties mfrs
*610r Failor-Martin Corp stainless cutlery mfrs
624 Ward st
*630 Elks Home
*638 Bloomfield Motor Sales Co
*640 Terhune Motor Sales Co
*648 Daniel A auto repairer
652 Baldwin William L
Benesch William
Cooney William
Heinz Barbara Mrs
*Heinz Frederick A
Mulhern Thomas
*654 Henderson M real estate
*Silverman Joseph furniture
658 Sica Anthony barber
St George Stanley B
*660 Arnold Nicholas meat
*662 Young J Earl fruits
666 DePalma Nunzio tailor
*Rashowitz & Levine meat
Great A & P Tea Co
*668 Carnazzo C shoemkr
672 Bauerle Charles J
*Morsh E A plumber
676 Dodd Margaret Mrs
Parsell James J
*Serr Elizabeth nurse

BRIGHTON AV. from 90 Cleveland ter west to Glen Ridge line

Right Side

39 Fulton st

Brighton av—continued
Left Side
8 Littlefield Rhoda
12 Witschief George
*16 Emmons Edward N
*20 Wilson George D
22 Morse av
*26 Bayle Herbert R
*28 Caroline William V Jr
32 King Kenneth K
36 Vacant
40 Vacant
44 Vacant

BROAD from 577 Bloomfield av north to Passaic County line
Right Side
*1 Fisher Frank L shoes
*Merchants and Mechanics Building and Loan Assn The
3 Johnson Louis W
*Wolcott Frank E
5 Abramowitch Michael
*7 Schroeder P confectionery
9 Vacant store
*11 Bloomfield Savings Institution
13 Vacant Store
*15 Alps Restaurant
Davis Augusta H Mrs
*Davis Helen E musictchr
*Nalebuff Harry dentist
Puglisi J barber
Riedinger Edward
*17 Dubin & Weiss opticians
*19 National Beef Co
21 Christiansen John men's furnishings
21rCrocker Theophilus S
*23 Rassbach The florist
*25 Jersey Bake Shop
*27 Lichter B milliner
29 Dorfman Israel tailor
Schwartz Louis
*31 Carrick R M dentist
*Wagner Harry C auto supplies
*33 Loebel William & Son dry goods
35 National Grocery Co
37 Herschdorfer Solomon
*Weinberg Henry H variety store
39 Bloomfield Building and Loan Assn
*Martin Realty Co real estate
O'Neil Thomas J
Real Estate Improvement Co real estate agents
41 Decker Charles M & Bro grocers
*43 Howard & Janney Inc photographers
*Wilhoft Frank Y Inc real estate
*47 Phelps Charles N upholsterer
53 Franklin st
53½ Liberty st
*— Bloomfield Theological Seminary
81 Christiano Anthony bootblack
*99 Ingle John
131 Beach st
169 Belleville av
— First Presbyterian Church
*183 Barrington Walter D
*Goldstein Henry R
*185 Eller Peter W
Rohrich John L
*187 Collins Eva M Mrs
*199 Thompson James J
*207 Northrup C P Mrs
211 New st
*221 Carlson Robert H
Schreiner Edward
*223 Patton John monuments
*225 Bloomfield Coal and Supply Co
245 Maple st
*249 Taylor Jessie I
261 Rea John W
*265 Whittemore Janis H
275 Lemoine Harry O
Lounsbury Charles
279 Almira st
289 Orr Robert
*291 Odgers Christopher
Ungemah William A
293 Pezold Ernest landscape gardener
*305 Kirby John H
*307 Ernest Charles J plumber
*309 Griffith Elmer B
311 Jacobus Walter W
*315 Jacobus Christ H
329 Schluger Max
333 Zmyewsky Sylvester
339 Wuzinski Mary Mrs
347 Baksza Andrew
Mizereski Karolina Mrs
Wiats Michael
355 Hannum Donald
357 Morris Frank
359 Cummings John
Falecki Peter
*361 Hummel George coal
Zawish Daniel
363 Ryczynski Samuel
Sitko John blacksmith
365 Marcello Charles shoemaker
Russo Paolo
Werensky Romane tailor
Miano Joseph
367 Sheyka Efym
369 Lewis Herbert
Mahon George D
*Sax Kolman grocer
Sing Charles laundry
*373 Fornoff Harry W confectionery
Sub-station No 2
375 James st
*379 Excelsior Hose Co No 3
*383 Shapiro L stationer
*389 Geminder Herman delicatessen
*391 Gorny Leo C real estate
Kwiatkowski Kazimierz
393 Glowacz J shoemaker
395 Glowacz John
Kaminski Walter shoe dealer
Penkosski Peter
Zawistovski Andrew
397 Buczuk John
McDermott Michael
Zawistovski Andrew shoemaker
*399 Goldstein J produce
401 National Grocery Co
403 Roll Gustave meat market
405 Brounweil Edgar
Fine Samuel J shoes
Jacobsen Carl
405½ Baldwin st
*— Diamond Mills Paper Co
*407 Daneski T meat
North Herman H
419 Gruchacz Caroline dry goods
421 Marczanowicz Christ
437 Nowoslawski Felix barber
Schweickart Joseph
459 Franklin av
473 Comley pl
549 Bay av
569 Bailey John
571 Ganser John
*573 Rees Oscar J plumber
*575 Courtney Timothy A
Hodsdon Arthur T
577 Hager Wm contractor
715 Ouellett Joseph
741 Chadwick John H
805 Morris Harry
Oston Barbour
*879 Cockefair Alfred G
Cockefair Sylvanus
901 Vandessel Joseph
909 Vandessel Victor
*939 Parsons Alexander
Peters Frank
945 Parsons John
989 Longworth Patrick
Newman Clara Mrs
*1001 Jones Theodore E
—**W Passaic av**
*1169 Demarest William E
1189 Lyons William B
*1191 Lucas Charles grocer
*1193 Lyons William B auto accessories
*— Brookdale Baptist Church
*— Brookdale School
*— Brookdale Hose Co No 5
— Howland Borden S grocer
— Van Riper Anna Mrs
— Van Riper Walter A
*— Brokaw Wilbur M
— Sempier William
— Taylor Orin
— Mohr George L
*— Rowe George
— Pierson Stanley
— Garrabrant Abraham P
*— Garrabrant Lydia nurse
— Geradow Alexander
— Harvey Frederick B
— Peters John
— Jacobs Joseph M
*— Upper Montclair Golf Club
— Jacobs William
— O'Bryne William F
— Wiggins John

Left Side
*— Bloomfield National Bank
*6 Baechlin Ernest civil engineer
Barrett Randolph C lawyer
*Board of Assessors
*Building Inspector's office
*Tax Collector's office
*Thompson Ronald L dentist
*Town Engineer and Surveyor
Town Clerk's office
Town Council rooms water department
*Chitterling Nelson M dentist
10 Great A & P Tea Co
Strazza G barber
12 Priola Giuseppe
14 Gasparrine Giuseppe confectionery
Gasparino William
Katz Leo
*16 Falls James meat
Garrett Charles F
Nevis Joseph
18 Danowicz Joseph
Bunting Walter
*Hilowitz J produce
20 Lloyd Charles W
Ruvo Anthony
*Stephens H DeForrest Co druggists
24 Moglia John Jr
Peel Catherine Mrs
*Quinn Peter J undertaker
Sing Charles laundry
*26 Ruvo A confectionery
*28 Moran John A stationery
*30 Koppel P W tailor
*32 Costigan William A undertaker
*Hamilton S C dentist
*VanGotum Pierre M A pictures
*36 Bloomfield Coal and Supply Co
*Davis Howard B real estate

*** denotes telephone**

Broad—continued
Left Side
*Essex County Building and Loan Assn
*Independent Press Inc publishers
42 Eisele Emma dry goods
Heckel Edward H meat
44 Canbas Stephen
*Gotlieb Harry
Moses Max
*Moses & Gotlieb tailors
*50 Hallock George
54 Liberty st
56 Dale Realty Co
*Penn Building Co
Trivitt Robert B builder
*— Sacred Heart Church
*76 Donovan T M Rev
McGirt E A Rev
Tichler Charles W Rev
*82 American Red Cross Community House
*Anti Tuberculosis Committee of League for Friendly Service
Bloomfield Board of Trade
Boy Scouts of America
Child's Welfare Division for Friendly Service
Smith James K
*World War Memorial Assn Inc
*98 Thompson D C, MD
*102 VanGieson Helen O Mrs
*Livingston William M
106 Bond Fannie J Mrs
*112 Tansley Imogene V Mrs
120 Park st
— Park M E Church
*128 Bishop Robert F
Bliven Caroline
*Chapin Elliott C
*Crane Albert E
*Geppner Margaret
*Koeper Louise G
*Huff Frank K
*Morgan Charles N
*New Theodore
*Scofield Arthur F
*Servis Frank W
*Smith Charles E
*Stevenson Ellen
*Stockfleth Harry W
*Stringer Walter E
*Wilkinson Robert L
*Wilson Alexander H carp
Yeaton Donna
136 Park av
140 Underhill E L Mrs
*Bloomfield Home for the Aged
— Board of Education
*— High School
168 Belleville av
*— McDouall J W Rev
170 Healy Elbridge
National Grocery Co
176 Colfax Maria Mrs
*178 Poe William R confectionery
182 Decker C M & Bro grocers
*Saile J C osteopath
192 Ruder Adelia Mrs
*Reeder William H real estate
*194 Paczkowski T MD
206 Bailey William J
208 Curto Anthony shoemkr
210 Robertson Cleon
Tuers Richard E
212 Kurner Frank A
*214 Wiessman P grocer
214A Great A & P Tea Co
*216 Sheppard Arthur V
224 Beane Ida Mrs
Bloomfield Day Nursery
Richenberg Roy
*230 Cluthe Charles & Sons truss mfrs
230½ State st
256 Chandler Henry
260 Hartje Walter J
268 DeSanto Samuel
*274 Marshall Sophia E Mrs
*276 Bassett Charles L
Gardner Frederick E
*Gardner Jane A Mrs
278 Davis Anna E
*Dipman Carl
*280 Grohe William A
*Law Henry S
*288 Johnson T Howell
Langstroth William G
298 Benson st
*314 Lynch John A
316 Berstecher Juliet Mrs
*Berstecher Mary A music teacher
*318 Ellis George S
*324 Bloomfield Badge Co badge mfrs
*Schneider Louis B engraver
328 Osborne st
330 Mutual Grocery Co
Wiley Theodore E
*332 Orange Feed Stores
*334 Hanselman J meat
342 Cohen Albert
348 Waverly ter
358 Fitzgerald James L
Levandoski Sigmund
Levandoski & Osieck confectionery
*Tyrie William
362 Vacant store
*364 Levandoski S beverages
Pasczuk Sigmund
*366 Barth C P confectionery
Browy Alexander
Falenski Edward
Pisciuk Frank
Strynkowski Anthony
*368 Schluger M produce
370 Morgilmicki Frank
Schaeffer William
*372 Slawinski A meats
374 Pitt st
*378 Block A tailor
*Mansion House
Hallinan Charles J
McMann Jerry beverages
Mianno Joseph barber
380 VanGrofski Frank baker
380½ Great A & P Tea Co
*382 Hallinan Bros grocers
*386 Matlach J painter
388 Archer Lloyd H
390 Fronapfel J Herman
*Hallinan Bros hardware
Hans Emil M automobile trimmer
400 Carew Albert
404 Friedman A dry goods
406 Baldwin st
*408 Helmke A grocer
Lippel A barber
*410 Waskiewicz John druggist
412 Campbell James D
Gearren Bernard J
*Stonaker David G
*416 Woletz Hyman tailor
438 Decker Charles M & Bros grocers
*Henrichs William
*Wolf Otto garage
444 Vacant
450 Warren st
*456 Wyman Sarah P Mrs
460 Vacant
*462 Koppleman Annie Mrs employment agency
*466 Acme Garage
*470 Twidle George F carp
476 Comley pl
512 Pullin Frederick J poultry
*522 Baldwin Mathilda H Mrs
526 Freer John
Hayes Joseph
Smith Fred
*532 Fleury Frank
Wilde Joseph
546 Bay av
548 Bunder Anthony
Kitlascz Joseph
Wengszanowicz Ignacy
550 McCleve & Fuselle restaurant
600 Pardino James
Zalannis Joseph
710 Brammwell Gordon
*718 Childs Spurgon
720 Gedney Caroline dressmaker
802 Orlowski John
860 Vacant
876 Taberner Frank
*878 Losee Walter F
880 Cummings Bruce
*898 Smith Francis C
910 Buckmaster Alice Mrs
*Wyatt Harriet E
*920 Owen W F
930 Davidge Warren A
976 Miller Joseph
*990 Galloway L confectionery
*998 Davidson Louis P
— Fletcher Howard
— Haines Sarah J Mrs
— Haines Lester W
— Brokaw Fred W
*— Garrabrant Tunis
— Darling Leslie
*— Fisher Aldon R
— Fischer Herbert A
— Garrabrant Wm. blacksmith
— Newman Charles
— Haines George E
*— Hyde John
— Hyde Sidney
*— Paxton Thomas A carp
*— Axt Robert L
— Van Den Heuvel Bliss
— Marsters Ernest
— Paxton James
— Lyons R Mrs restaurant
*— Lyons Wallace
— Wilhelm Arthur
— Melwig Joseph milk dealer
— Lucas Charles
— Lucas Charles E carp
*— VanRiper Amy E Mrs
— Byron Edward L
*— Moore William H plumber
— O'Neill Lydia A Mrs
— Peters Peter H
— Renner Joseph
— Payne Henry J
*— Hepburn Robert
*— Hepburn William

CARTERET from 74 Cleveland ter W to Glen Ridge line
Right Side
*1 Jenns Lawrence H
7 Reese Griffith D
9 Flanagan John J
*Caffrey Clarence
13 Vacant
17 Vacant
21 Morse av
25 Blunt Alfred
*27 Salm Raymond W druggist
*29 Ideal Market
*29½ Weidman Louis baker
*31 Lesser Louis fruit
*Vreeland Hurl A
*West E A butter
33 Vacant
35 Vacant
*61 Bush Leonard T
65 White Daniel E
*67 Hehn Edward
*71 Davis Sarah Mrs
*75 Cobb Edward E
*77 Reichmann Edward C
79 Raybert Theodore
Left Side
20 Morse av
34 Bland Elizabeth Mrs
72 Laurel av

CEDAR from 295½ Berkeley av E to 54 Weaver av

Left Side

15 McQuaid Matthew
21 O'Keefe Katherine Mrs
Weigand Fred H
*27 Laub Emil W

Right Side

18 Greeson Ellen Mrs
Zawicki Victor H
24 Grace John
*Kuhn William H
26 Hildebrandt Frank H
28 Broderick John F
O'Connor Lucy G

CHAPEL from 281 Franklin av W to 41 Myrtle av

Left Side

15 Szevik Seferan
17 Jatubicsz John
Stagg William
19 Gudtowski John
Siliancio Benjamin
21 Gruchacz Joseph
Stagg John
23 DeFrance Leon
Geriko Mary Mrs

Right Side

18 Pulaski st
20 Kaminski Monica Mrs
Sutkowski Louis
22 Skupski Ludwig
24 Mazzucchelli John
Sutkowski Lucjan

CHAPMAN from 405 Franklin av to 16 Bay av

Right Side

1 Brezinski Moryan
Mogela Fred
15 Dalleinne Augustus M
Jacunski William
25 Walker Joseph E
Wasserman Charles

Left Side

4 Sadowski Vincent
Wozniakowski Adam
12 Davis Edward
Domaleski Felix
14 Bondar William
Tattum Michael
18 Moslowski Wladyslaw
Storm William
20 Morris Joseph A
Zach Joseph
22 Cardell Benjamin
Zewacki Stanley

CHARLES from 22 Watsessing av to bey Cross

Right Side

9 Hampson Frank
11 Brabante Alfonse
15 Erickson August L
19 Cordes Frederick
Stoll Frederick J H
*39 Johanson Charles A
— Cross
43 Round Joseph
47 Ferrier Alexander
*— Gevaert Co of America Inc photo paper

Left Side

10 Courter Frederick
Stockton Daniel C
18 Higgins Patrick
*20 Rommel William H
22 Bretz Joseph
24 MacKnight William
26 Whelan Annetta Mrs
*28 Widman J M Mrs
30 Leonard Charles
32 McIntosh C Mrs
36 Betts Frederick
Swenson Anna Mrs

38 Cross st

42 Burkland Adolph
Fitzgerald Joseph M
Halvorson Thomas J
Johnson Arvid
Mallon Joseph
Smith George
44 Carson John
Johnson Robert
Lewis Arthur W
Lloyd Alex
Richter Max
Willis Asa
46 Gillette Edward
Holske Louis
Langton Walter F
46 McCabe Leo
Schulthess C Mrs
48 Felber Joseph
Van Scoten Mary Mrs
50 Cave Walter
Murphy Peter T
52 Mahoney Frank P
Wilson Andrew Jr
54 Blauth J Herman
Reid Adelbert
*58 Gilson Arthur C
Hubbard Marcus M
60 Schnatterer C W
62 Wright Henry
64 Ingalls Seymour B

CHURCH from 16 Elm to 71 Park pl

Right Side

*7 Hungerford Charles A
*15 Broughton William R oculist

Left Side

*18 Draper Mary M

CLARENDON PL, from 36 Hazelwood rd to 180 Belleville av

Right Side

*3 Bender Kent
*11 Cameron William W
*23 Stone Franklin A
*31 Smith Charles W
*33 Demarest Charles H

Left Side

*10 Schilling Francis A
*18 Bennett William F
*24 Jones Dorothy music teacher
*Jones L Thornley
*30 Boyd Pliny A
*34 Meyer Charles
*36 Rossall John F

CLEARFIELD AV, from Molter pl to 7 Arlington av

Right Side

1 Nowosielski Michael
3 Smith Edward J
7 Nielson Lars C
11 Clark Carrie L Mrs
15 Springfield Peter H
19 Parker Samuel
*21 Bray J Elmer
*25 Sommerkamp Fred E
29 Stansfield Charles W
*31 Causbrook S G Mrs
33 Dresch Jacob W
*35 Day Ernest C
*— Westinghouse Lamp Co incandescent lamp mfrs

Left Side

*58 O'Neil Patrick T
*64 Betts Robert W

CLEVELAND TER. from East Orange line north to 36 Llewellyn av

Right Side

75 Carteret st

Left Side

36 Epple Edward C

38 Lenox ter

*40 Skinner Edwin M
*44 Bradley Howard M
46 Jewett Kenneth L
54 Weichert Arnold E
58 Weichert Maximilian J
*64 Siepermann Otto
*68 Loesser Ernest

74 Carteret st

94 Bingham Raymond A
98 Mahoney Patrick F
102 Simpson Ernest A
106 McCormack David
*108 Wiley William
*112 Gilder Percy R
*116 Dorch Edwin W
*120 Babbage Ernest H
122 Barton Charles F
*Maron Harry

CLINTON from 49 Evergreen av north to 186 Washington

Right Side

*7 McCarter Marion E
*Thomas Robert T

11 Maolis av

13 Rogers Lawrence S
15 Maxwell Richard J
*Maxwell's Express
*17 Bates Ernest H
*19 Krieg Charles W
*21 Hunt Halsey P
25 Hillman William L
Schubert Franciska Mrs
31 Gimbel Albert
33 Purdy John H
35 Huyler John J
*37 Hanford George B
*41 Osmun Frank A
45 Palmer Edward D

51 Linden av

*59 Fielding William H
*Sippel Theodore A
*63 Beckwith Mary K
*65 Paton James
69 Shafer Charles P
71 Ronk Charles F
*Weinberg Jacob J
73 Lofquist Axel F
*Martin Brooks C
75 Dean Clarence C
*Lang Kate Mrs
79 Smith Howard A
*83 Scherr Adam
*87 Conway Alice G Mrs

Left Side

*6 Morrow William H
*8 Barnes Robert Jr ice

10 Maolis av

14 Vacant
*18 Palliser Robert A
*20 Carter Arthur F
*Davies David
*22 Gordon Crawford B
*26 Eisenbach William A
*32 Trivett James
Trivett James & Co masons
*34 Muelchi Frederick W
36 Hildebrant Henry
*38 Goldberg Abraham I
*40 Darnsteadt Fred R
40 Flury Frank
*40 Langefeldt Paul

50 Linden av

*66 Fitzgerald John T
*Hutchison Malcolm C
*68 Welle Albert G Jr
Welle Albert G
*70 Clapper William F
Schule Frederick W
72 Rice Oswald D
74 Egan James B
76 Dugan Francis A
Thompson Edward J
78 Cook Harry
*80 Young John carp

COLUMBUS, from 39 Bloomfield av to Alva

Right Side

1 Robinson John
Watson John
3 Pulio George
Viscuso Domenico
5 Stoicoy Bros bakers
Stoicoy Trito
7 Galioto Joseph
Viscuso Angelo
9 Cannella Salvatore
Corollo Michael
11 Galioto Pietro
15 Galioto Samuel
19 Marchione Antonio
Marchione Giovanni

Columbus—continued
Right Side
25 Vacant
107 Vicari Salvatore
111 Calcigeroni Vincenzo
113 Cecera Carmine
Left Side
2 DelGrosso Carlo
Longo James
Nisivoiccia Lorenzo
Pentecoste Alexander
4 Batson Nellie
LaManna Frank
Mangiapani Frank
Mercurio Ignazio
Mercurio Michael
6 Scaduto Beniamino
106 Di Frisco Joseph conf
108 Carello Elizabeth Mrs
Carello Samuel
116 Palmer James

COMLEY PL. from 123 Essex av east to 476 Broad
Right Side
7 Fairweather John H
*11 Simpson Alfred W
*27 Phelps Charles A
*31 Hauber Lester A
*35 Taylor Raymond E
37 Soden Esley F
*43 Brennan Thomas
*45 Skinner Ebenezer
49 Banks Norman B
*51 Jacobus Walter S
Left Side
4 Curtis Howard F
16 Vaughan-Catt Robert W
*20 Herold Elizabeth Mrs
30 Balbach Herbert E
*32 Goecke Fred A
*36 Farrell Gabriel Jr Rev
40 Walters Peter A
*44 Zuhr Frank
*48 Seibert Henry
*52 White Frank

CONGER from 540 Bloomfield av to 263 Glenwood av
Right Side
5 Moran Patrick
15 Union Baptist Church
17 Copeck Alexander F
Flanagan William F
Goldie Robert R
Maher William J
Milham Harry L
Stanley Joseph A
— Watsessing Park
Left Side
*— Delaware Lackawanna and Western Coal Co
*— Delaware Lackawanna and Western freight depot
*— Lackawanna Ice Co
*— Mountain Ice Co

COTTAGE PL. from 30 Spring east
Right Side
21 Pruden John
Left Side
14 Sykes Albert
18 Doblowski Frank
*20 Bickler William L
24 Yackel Henry

CROSS from 29 Orange to 28 Ella
Left Side
5 Bishop Edward
Faul Christopher
Mindak Julius
Muhly Mary Mrs
Murray James H
Reed Martha Mrs
7 Charles st
9 O'Shea Patrick
13 Marron James J
Right Side
6 Charles st
*12 Hochstuhl Martin
14 Cullum Ella C Mrs
Ennis William G

CROWN from 154 Orange west to Roosevelt av
Right Side
13 Nagel John
15 Berthelsen J Mrs
Olson John H
17 Farraday Emily Mrs
19 Day Thomas L Mrs ladies' tailor
23 Lake st
Left Side
14 Markey John W
16 Berthelsen Holger
24 Lake st
26 Conroy James
Crowley Daniel F
28 Bowman John W
Bray Mary Mrs
Gizzi Samuel
Lipski Stephen

DAVEY from 78 Belleville av to R R tracks
Right Side
13 Sanok Josephine Mrs
15 Gowiski Julius
17 Sanok Stephen
19 Dimmick Valentine
21 Clubb Andrew
Hodgson John W
Zalenski Michael
23 Zalenski Michael grocer
27 East Liberty st
Left Side
*18 Berger Julius G
*20 Burrows Stephen
*22 Bartlett Clarence D
*24 Dinges Joseph W
*26 LaFrenier Frank M
*28 Myshrall Joseph
*30 Belton Clarence C
Hagaman Mahlon S
32 McCullough B L Mrs

DAVEY'S LANE from 91 Belleville av E to Franklin
Left Side
*— Davey E H Co Inc trunk mfrs

DAY from West Passaic av to East Passaic av
Left Side
*— Sutton Charles M

DELAWARE AV, from 65 Ella to 54 Grace
Right Side
*23 Eggers Charles
*27 Ellor Martha M Mrs
35 Bearens Albert F
*37 Fleming John P
Heezius Henry N
39 Zergiebel William
*41 Wood Frederick W
*45 Bouton George E
49 Ferguson Charles K
51 Fay Mary E Mrs
Left Side
*40 Lewis Walter H

DIVISION from 59 Spring E to the cemetery
Left Side
*38 Barth Joseph florist

DODD from East Orange line to 2 Orange
Right Side
*11 Morris Edward auto supplies
15 Harlow st
*19 Smith George G
35 Lawrence st
— Watsessing M E Church
43 Gardner William S
*Grosbein S dry goods
*45 Neiman T delicatessen
Taylor Thomas B
Gass Louis G
*47 Spirt Harry tailor
49 Pedersen A E barber
Savoy Theatre moving pictures
*53 Passner Louis confectionery
55 Passner Louis
Cowell Thomas
Bregola Joseph L
*59 Watsessing Bank The
— **Arch st**
*67 Sklower O & Son dry goods
Left Side
2 Fink Sophia Mrs
Ridoux Lillian Mrs
Woodruff Joseph M
4 Clark Charles H
King Charles C
Loesch Joseph
*8 Hambacher Jacob
12 Kastner Cecil Mrs
14 McAllister Patrick
Strittmatter Joseph
Swift Max
16 Gyory Kalman O
Murray Michael K
*18 Ericson John A
O'Gara Martin J
20 McGovern James J
Palmer Erle R
*24 Chabot Charles W
26 Thayer Henry W
*28 Thayer Henry W MD
Taylor Mary Mrs
32 Hinrichs pl
*34 Cooper Andrew produce
Great A & P Tea Co
36 Kerr George
Steltzer Adolph shoemaker
*40 Lilliestrom A A Mrs laundry
44 Eveland Howard
48 Spirt Harry
52 VonHagen E Oscar
Newark Markets Inc
54 Brandt Ernest baker
56 Bartlett Bernard W
Ellor Clifford M
*Ellor James E grocer
*58 Kerian M & Co Inc tailors
60 Blewise John barber

EAST ACKERMAN from 348 Myrtle av E to Morris Canal
Right Side
15 Sandrew Charles
— Jaycox Dyer Jr
19 Reinerson Tobias
21 Grogan Joseph
Left Side
9 Dipple William F
— Weiss Samuel
20 Anderson Thomas
24 Nelson Anton

EAST BALDWIN from 405 Broad to Davey Pond
Right Side
45 Goetz Jacob F
*Smith August Jr
49 E Passaic av
55 Cutting Walter B
Gruhacz Marion
*Stumpf William H
57 Cocks William C
Kurkiewicz Stanislaw
*59 Omelczuk Alexander
Talmini Victor
*65 Clark Edward D
Coleman Edson C
69 McRae John B
Peterson Edward
73 Curzyna Harry
Lockwood Leonard
77 Bray Joseph
Lukshis Alexander
81 Kaminski Anthony
85 Peters Walter
Rasewicz Carl
95 N Spring st

East Baldwin—continued
Right Side
*111 Akerman James H
*115 Pask George T
117 Esandero Joseph
121 Leslie ter
161 Irving ter
201 Ridge av
261 Summit av
301 Lakeview av
Left Side
46 Kosinski Alexander
50 E Passaic av
56 Sladewski Joseph
Woski John P
62 Brady Robert A
Gorney Joseph
*66 Deyo Harry W
Ryan William P
76 Szczecinski Paul
Tennyck Frank
78 Davis George E
Wojcik Anthony
*80 Boettner Julius
*Garriga Salvador
82 Brough Louis
Patterson Robert
96 N Spring st
*104 Pitt Walter A
120 Scalia Frank
122 Leslie ter
160 Irving ter
200 Ridge av
260 Summit av
300 Lakeview av

EAST LIBERTY, from 27 Davey to 41 Smith
Right Side
7 Klemenski John florist
9 Klemenski John Jr
*11 Downey Michael
Left Side
2 Mullaney Owen J
4 Scott Benjamin
6 Sanok Jacob
10 Mitchell Robert A
*Rozewski Peter
*12 Forsberg Ernest R

EAST PASSAIC AV. from 38 James N and E to County line
Right Side
19 Baldwin st
37 Flay Joseph H
Sydloski Emil
41 Beckman st
51 Czyzewski John grocer
75 Marcy st
91 Fuess William
Lehing Charles H
93 Franklin av
*101 Thompson Stephen
103 Beatty Elmer
Shears Richard
111 Brady Mary A Mrs
121 Timinski Thomas
203 Crenzence Angelo
Krewda Edward
207 Hankiewicz Joseph
Palucki Charles
— Rochow Frank
— Rochow Frank J Jr
— Axman John
— Anderson John
— Fleischman Christian
— Schindler Walter
— Johnson Walter
— Pospisil Joseph
— Weber John
*— Wolf Emma Mrs
*— Kjellberg Otto
— Campbell Henry F
— Campbell James
— Meyer Emil
— Meisinger Mary Mrs
*— Horrocks J Arnold
*— Briggs William
*— Van Rossum William H
— Fitzgibbons Charles F

*— Darling Fred M
*— Randolph John S
*— Darling Fred H
*— Rasp Edward C
— Rieth Edward
— Struckman Richard
— Penczynski Boleslaw
— Wallenburg John

Left Side
4 Tamburo Matteo
8 Dreger Fred
10 Alexy Peter
Barowy Waszy
Dalazinski Roman
McCombs James
12 Garry Charles J
Smith James
16 E Baldwin st
18 Florus George
24 Romanowski Frank
30 Grecis Felix
Hall Charles W
32 Mihalczyk Thomas
Samplawski Stanislaw
34 Nirmaier Adam H
48 Arthur John
Skorupski Frank
50 Karczewski Adolph
Katomski Leo
Schwenke Philip
52 Kenna George H
Pisczuk Katarina Mrs
Wujek Stanislaw
62 Dobowski Leopold
Levandoski Theodore
66 Knuts Alexander
Kozak Alexander
Zalazna Anthony
70 Olsen Arthur
Rosen Carl
72 Gutkowski Sylvester
Hartenfeld Frederick
74 Kasakiewicz Marjian
Przybielski Stanislaw
78 Backes Joseph
Nevens John
80 Mars Harry J
Otto Walter F
82 Sienkiewicz John
84 Jatarin M Mrs
McCombs John
Waltkowski Boleslaw
88 Davis Edward
88½ Franklin av
90 Makimecki Mary Mrs
*98 Winecki Frank
104 Davis Frank
— Laycock Edward S
— Laycock Arthur grocer
— Laycock Henry
— Stiritz Anna Mrs
— Peterson Charles
— Wiedman Conrad
— Heinburger Alexander
*— Rasp John
— Zimmerer Jacob carp
— Petti Frank
*— Frint Harry
— Mackey James P
— Kay William
— Conklin Thomas
— Weischedel Carl
— Paxton Abraham H
— Wright Harry

EDGEWOOD RD. from 69 Park av to 396 Belleville av
Left Side
*23 Day Eugene G
27 Luke William
*Wells Elizabeth A Mrs
*29 McMenamin James J
Schumacher Emil E
31 Bramhall Fay B
Salisbury Jerome C
33 Seegelken C Mrs
*35 Hellmuth George A
*37 Wenzel Frederick
*39 Ayers M Wyckoff

*41 McSherry David
*McSherry & Petersen plumbers
*Petersen Margaret C Mrs
*43 Darling R Elliott
*45 Simonds Bertrand

EDISON from 31 Bloomfield av to Alva
Right Side
61 Savi Tomasso
63 Patti Giacomo
65 Altomaro Giuseppe
Tornao Frank
69 Balsamo Lorenzo
Giracia Chillutia Mrs
71 Torrese Orazio
77 Picone M grocer
Serligiona Carmine
81 Fedone Frank A
Ferraro John
Porcelli Gaetano
83 Falcone Antonio
Piro Angelo
87 Capers John
Delcorpo Nicola
Cerruto Pietro
Hyde William
Sperduto Frank
89 Paladino Antonio
Paladino Domenico
91 Grovenco G shoemkr
Mancuso Liborio
Mongrosso Leboria conf
Riccobuono Felipi
Sorgi Vincenzo
117 Clayton David
*Hunt Joseph
Left Side
*62 Bergamasco John
LaManna Frances
66 Alberti Sebastiano
Betugh Nicola
Mercurio Michele
Tugi Nicola
68 Florenzo Antonio
LaPorte Tomasso
Riccaboni Pietro
Macaluso Michele
70 Mustachio Antonio
Ponzi Peter
70rPonzi Mariano
80 Calamini Antonio
Gambelcorte Salvatore
Lombardini Mariano
80rKee Thomas
86 Candito S grocer
Sava Lorenzo

ELLA from 50 Watsessing av east to 350 Bloomfield av
Right Side
*13 Law Ernest E
*15 Bjorling Gustav L
*17 Milliken George B
*23 Johnson G R carp
27 Coons & Pindar truckmen
*Pindar Harriett Mrs
*29 Cook M Louise
*31 Cook Samuel S
*33 Drudy Joseph F
*37 McElwain Samuel R
41 Cowan John
*45 McKane Thomas
*49 Russell Nevelle N painter
*Anderson William T
51 Moritz Frank C
*53 Edgerley B J Mrs
57 Turnbull James A
*59 Hendriksen Alex F
*61 Hawkes Daniel R
*63 Flynn Jessie Mrs
Wilson Arthur J
65 Delaware av
67 Fielding James R
87 Fairweather Herbert
89 Hill Raymond
*95 Hageman Aaron M
*99 Bathgate Archie D
Carrell Albert M
*109 Pringle John
*Pringle M J tchr music

Ella—continued
Left Side
14 Flohn Henry
Kelly Harry D
*18 Snyder Augustus
20 Berges Herman D
Hower Warren E
22 Reed Josiah
Hartleb Otto A
24 Hoerig Julius
Yereance Edward T
26 Pindar William M
Sherman Harry M
28 Cross st
30 Phebus George S
*34 Brooks Warren
36 Pross Edmund F
38 Bowker John
*40 Sniffin Harry L
42 Pollitt Sylvester
*46 Buhler Watson F
Nicoll James Y carp
*50 Ashworth Robert W
McLaughlin Philip J
*54 Ryerson Martin V
*56 Groff Alfred D
*60 Nicolai Charles A
84 Diehl George A
Wheeler J Kellogg
86 McCruden Frank
Powers Patrick J
Schieler Leo F
Williams George S
*88 Fish Almon S
Mohre William
*90 Bogert Raymond H
Halstead Frank L
*94 Dick Henry K
Mack Edwina Mrs
96 Campbell Robert D
Davidson Mary E
Stahlschmidt Sidney A
98 Gibson Ira A
*102 Gay William H
104 Billings Charles F
*Clark Grace B Mrs
108 MacIntosh William R
*Mack Theodore Jr
110 Stott James M

ELM from 318 Belleville av to 75 Beach
Right Side
*19 Barrett Halsey M
*31 Logan Benjamin C
*Jones Clara C
Left Side
*14 Boies Henry H
*Boies William J
16 Church st

ELMWOOD AV. from 92 La-France av east to 100 Grove
Right Side
17 Peters Philip
Roberts Frank
*33 Borcher Edith E nurse
Borcher John H
Young Guy A

ESSEX from Myrtle av east to Morris Canal
Right Side
11 Busch Richard
Left Side
4 Kunz Carl
6 Kunz Carl Jr

ESSEX AV. from 41 Benson to Bay av
Right Side
*9 Jones Thomas G
*35 Leiss Adolph G
37 Leiss Elizabeth Mrs
Rudolph George
39 Adams Paul
*Wertz Herman
41 Costigan William F
57 Herold Max H P
59 Osborne st
63 Pitt st
79 Baldwin st
*Brookside School
81 Hocker Mervyn J
*83 Scovil Stella F Mrs
*93 Koch Anna M nurse
*Koch F William
97 Schneider Fredericka Mrs
*99 Garner Samuel G Jr
*101 Young Charles R
*103 Koeber George F
105 Ford Nellie Mrs
*Millspaugh Jennie Mrs
*107 Thomas Wardwell G
*111 Corraz Adelia Mrs
111½ Warren st
*113 Briggs Stewart
*117 Voorhees Walter L
*119 Moore E M notary public
*121 Tussey Samuel E
121½ Comley pl
*123 Meredith John F
*125 Durkin Frank
*185 Anderson William D
193 Harper William H
*195 Barkelew Isaac E
Left Side
58 Osborne st
78 Baldwin st

EVERGREEN AV. from 124 Glenwood av W to 121 Ashland av
Right Side
*15 Dorr George I
*21 Vail Lawrence J
*25 Cooke Carrie J Mrs
*Pidgeon E J
*29 Berger Harold K
*33 Phelan George A
*37 Hoffmire George S
*41 Henry Celeste Mrs
45 Davies Thomas F
*Johns Kurt H
49 Clinton st
*63 Lewis Fred N contractor
*65 Obreiter Joseph W
67 Shoner William W
*69 Kingman Myron L
*71 Fleming C Norris
73 Douglass William B
*77 Bowen Leon C
*81 Gamble H Hays
85 Randolph George G
*87 Wentworth Frank T
*91 Wiedmann T F
*95 Jacobus John E
Left Side
*14 Newing DeWitt
*18 Hinds George V
22 Southwick E Mrs
*26 Amer Harry S
*30 Axt Elizabeth Mrs
*34 Gotshall J Eugene
*38 Hannan Charles A
42 Stevens Harold D
44 Mendles George W
*48 Schafer Irving J
*56 Richard Frederick A
*60 Schwab Albert J
*64 McCraven Bonner N
*68 Miller Philip F
*72 Fenn Dean F
*74 Edland Joseph L
*78 Grover Dwight W
82 Vacant
*86 Zeppelin Charles H
*90 Thornburgh Edgar D
*94 Lahey Henry J
*98 Little John A

FAIRVIEW PL. from 262½ Berkeley av W
Right Side
15 Zimmerman Otto
*23 Otterbein Henry
Left Side
*14 Engel George P
Welle Jacob B
16 Sigelon William
*22 Schmikelski Gustave
26 Otterbein Louis
*42 Bennington Robert
Lloyd Robert E
*44 Anderson A M plumber
Blein Thomas

FARRAND from 85 Washington to Glen Ridge line
Right Side
*7 Jackson Albert S
Gray Elisha
*McGee Samuel tailor
Patterson Moses
27 Ward st
*35 Jenkins Mfg Co Inc brass goods
Sands A B & Son Co marine plumbing mfrs
37 Verbent Sarah A Mrs
39 Bohr George H
*41 Whelan John W
43 Laycock J William
47 Vanderplate Nicholas
Left Side
2 Cohen Joseph R
*Hemeleski John
*6 Canniff Annie Mrs
26 VanSickel L C Mrs
28 Flood Robert
28½ Holzer Edward
30 Doran William P
30½ Ferrity Mary Mrs
32 Johnston William
32½ Croghan Peter J
34 Fitzgerald John T
Miller William H
*46 Consolidated Safety Pin Co

FARRANDALE AV. from 173 Berkeley av to 290 Watsessing av
Right Side
1 Pleis Clark B
3 Wilson Henry A
*5 Kyle Thompson G
*7 Carlson Arthur C
9 Hall Derrick S
*11 Portsch Emile F
15 Green Joseph
19 Parkway West
25 Vicarisi Joseph
*33 Thieleman Frederick J
37 Lewesley Thomas L
39 Daly Paul H
43 Vacant
*47 Jackson Frank A
*51 Richardson Edwin A
55 Vacant
Left Side
2 Strucke Albert
8 Holmberg Eric C
10 Busch Charles L
14 Smart Eliza Mrs
*16 Jones Otto
20 Parkway West
*26 Bellin Saul
26½ Florence av
*28 MacDonald John A
34 Hanna William S
*38 Bagnall Victor
*42 Gonzales Orvis L
48 Parkway East

FLORENCE AV. from 224 Watsessing av E to 27 Farrandale av
Right Side
11 Lexington av
29 Cassell Anna
*37 Murphey Thomas G
*39 McWilliams Eugene J
*41 Tate William J
63 Fontaine av
*65 Bachmann William
*Park Stanley J
*69 Thompson Charles M
*71 Hand Ira
*73 Brown Everett H
*75 Young John A
*79 Cutler John B
Left Side
12 Lexington av
*16 Groff James T
18 Lapham Robert B Jr
22 Hill William R
*26 Darlington Alfred Y

Florence av—continued

Left Side

28 Heroy Walter W
30 Jacober William
*34 Hoag Leon H
*40 Lichtermann Richard D
*42 Sloan Mary L Mrs
*44 Buckland George S
64 Fontaine av
*70 Corey Herbert H
*72 Holt Raymond B
*74 Hoffman Edward
76 Vacant

FONTAINE AV. from 244 Watsessing av N E to 127 Berkeley

Right Side

13 Lexington av
29 Florence av
31 Funk John E
*41 Lewis Eunice W Mrs
55 Parkway East
61 Parkway West
*67 Cassel John F
*69 Weber Anthony J

Left Side

14 Lexington av
16 Courter Lester
*18 Gangal June
20 Osborn Innis G
*22 Carman Harry B
28 Clark George W
30 Florence av
*32 Ruff John R
*36 Fagan George H
38 Parkway East
62 Parkway West
*70 Cash Earl B
*74 Walker George

FRANKLIN from Belleville line to junction of Broad and Liberty

Right Side

*17 Keeshan Alvin A
Oswald E auto supplies
*Oswald George
Oswald Plumbing and Heating
21 Salter pl
27 Armenio Amedeo
Rinaldi Francesco
31 Dimenni Nola
49 Watsessing av
53 Vacant
55 Vacant
*57 Asbury Clement B
Asbury Dorothy artist
*65 Clifford Nannie Mrs
65½ Harrison st
*67 Heckel Charles O
*77 Myers Charles E
93 Baldwin pl
99 Weaver av
109 Hawthorne Harry
*125 Baldwin Fred S auto supplies
Broughton Terese Mrs
Herman William
*129 Godsell Jessie Mrs
135 Bevins Carrie L Mrs
*Conover Charles H
137 Berkeley av
147 Miller Horace S
*153 Salzlein John
*159 Pitt Ashley T
*165 Coe Benjamin J
Williams Lucy M Mrs
*177 Richards Harry
219 Gillen Blanche Mrs
*Warren Richard carp
*221 Armstrong Aubrey D
*223 Kern George F
*225 MacDonald Albert B
*229 Maxfield L D Mrs
Robinson L V dressmaker
235 Braun Henry
Leaycraft Edwin D
237 Cadmus W Wallace
*239 Batzle Alice K Mrs
Blamey Morris
Tait Arthur H
261 Maxfield M C Mrs
*Maxfield Theodore T
*265 Bowman C dressmaker
271 Favre Marcel
275 Sauer Peter
Wingate Lester
277 Campbell James W
*Schuler George G
279 Lennon John
*283 Lipton Abraham
293 Newark av
295 Harkey James H
*299 Fredericks H Henry
*301 VanderHoof Leonard H
311 Rutledge Edward
Simms Lila
Whittaker Catherine Mrs
313 Avery James W
Berry Gerard N
Marshall Esther M
315 Aimar Henry
Domarchesky Joseph
Sherman Frederick
317 Medlin Joseph
Smith Joseph
Wilks Robert H
*319 Gunick Thomas
Kelly Angelo
Nichols John
321 Korciak Paul
Lenelsky Stanley
Rita Angelo
323 Foote George W
Meyers Joseph
Walters Leo
325 Peters Charles
Williams John E
327 Bates George
Bowman Herbert
Johnson Peter W
329 Bunzick Blanche Mrs
Jacobus Alexander
331 Lewis Leo
Richter Bernhadt
Shapiro David
*333 Slifkin Julius grocer
335 Race st
339 Dunn Nicholas
Pierson William H
345 Solow Samuel
*Runyan Wm J MD
*347 Hunt Eliza Mrs
*Sheldon Augusta
*349 Jones Alfred
353 Keating Michael
*Struble Edward V
357 Tuber Charles
*Willin William
*361 Suffern Herbert W
373 Keyler John G
391 Lent Dorothy Mrs
*Upham E W chiropractor
*395 VanGieson W H MD
*401 Baxter Carrie
*Cadmus Zilla
409 Higgins Emma Mrs
*Higgins M Harold ice cream
*425 Davis Josephine D
*Sears J D
433 Fremont st
— Westminster Presbyterian Church
*451 Wilcox Wm M Rev
*455 Kovach Frank Rev
Zeller Franz Rev
*463 Tydeman Stephen
— Ganicke William

Left Side

8 Gray Daisy Mrs
38 Bogart Thomas
46 Clark Benjamin
50 Watsessing av
52 Lexington av
56 Ellis Robert J
58 Hodson Charles
McKee John
*62 Cutler Harry A
*Kopp Augustus
66 Clark John C
Dirk Andrew H
68 Schill Robert K
*Voldejo Emil
*70 Spaeth Harry
*74 Hanson Robert K
76 Lambert Edwin A
78 Grant Israel B
96 Parkway East
*98 Hallett William N
*Scratchley George K
98r Shorter Charles
116 Collins Gerald
118 Vacant
*120 Sutherland Wm Jr
122 Vacant
126 Vacant
*130 Farrand Herbert C
*136 Thorn John E
138 Berkeley av
146 Maddox A M contractor
148 Vacant
*150 Erikson F Holger
*152 Benjamin Herbert M
*160 Cooke Frederick P
166 Willard av
*180 VanLiew Alfred B
*186 Hauser William
210 Vacant
212 Vacant
224 Berkeley pl
230 Hildebrandt Wm F
*234 DeBaun Amos
DeBaun's Express
*236 Cadmus Harold
*238 Williams Clarence L
*244 Smith William H
246 Harrington Priscilla E Mrs
252 Greenwood Chester P
Miglis Frank M
256 Vacant
260 Vacant
264 Hook Robert L
*266 Day Annie
Hampson Arthur
*270 Bowen Henry R
*Oliver Samuel J
272 Gardener Florence Mrs
*Johnson Earl A
*276 Stevenson William H real estate
*278 Mohr William
*VanNess Arthur J
*280 Kennedy Harry N
*286 Sewall Martha Mrs
*290 Dougherty John G
292 Newark av
*308 Mix Arnold G
Sharp Albert F
310 Kavanagh Dennis
*Woods Ralph ice dlr
312 Metz Adam
*316 Cadmus Bros brass foundry
322 Garrabrant Bertram
*324 Kerlin Samuel R
326 Deering Eugene
328 Ferguson David J
338 Race st
340 Clark Robert M
Meeks Mary Mrs
344 Borchert Alfred
Conklin Howard L
*348 Hilowitz Jacob
*352 Harris Eli
358 Palmer Charles
*362 Fish Peter
Knapp Jarvis H
*364 Maier W J tchr music
*TenEyck William B
*376 Capen Louis
*392 Essex County Vocational School for Girls
398 Washington st
*424 Monk James A Rev
428 Vacant
430 Hebrew Institution Sons of Zion
432 Clark Charles G
*DeHart John Y

Franklin—continued

Left Side

434 Hass William
Poecker John upholsterer
436 Boyle Annie Mrs
McKinley Eliza Mrs
438 VanSant John P
*440 Teall Edna A W
*VanNess Dixon E
*442 VanWinkle C E
*446 Dodd Anna R
452 Ritscher W A Jr
*454 Martin William H

FRANKLIN AV. from Belleville line S W to 459 Broad

Right Side

*— Glen Dale Cemetery
— Glen Dale Cemetery Assn
25 Sengebush Louis sand
*223 Socha Bronislaw Rev
239 Bulkowski Stanley
Lucas George
Sloss Clarence
243 Flurczak Joseph
Wojsik Roman
245 Kiszulski Thomas
Przezdzieski Joseph
Raszetnickow Jacob
Zamojska Anthony
247 Armstrong William G
249 Vacant
249½ E Passaic av
251 Journey Anthony
Journey Joseph
253 Johnson David
Prill Victor
255 Nowosielski William conf
257 Lazarwicz Joseph baker
259 Sanik Helen Mrs
Specian Samuel
261 Taragunski Alexander
Wodka Wladyslaw
263 Grigonus Michael R
267 Caruso Philip
Via Stephen
279 Chapel st
*281 Allen David G
Florus William
289 Bielinski John
Bielowski Julius
Pazarecki Vincent
291 Collyer Thomas
*Fischer Samuel grocer
*295 Benjamin David
297 Davis Carl
Krajewski Leo
301 Bobrowski Bronislaw
305 Chrzanowski William
Kislowski Julius
307 Kozlowski Simon
Koslowski Stanley
319 Crawford David
Olawacki Joseph grocer
323 Great A & P Tea Co
Hagopian Alexander
*339 North End Tool Co
341 Balinski Alexander
Lukowski Kazimieras
345 Blair Roger W
*Williams Theron D
357 Skorupski John
359 Molinski John
361 Fredlander Jacob
365 Wallis George W
367 Sheyka Efym grocer
401 Scola Michael grocer
405 Chapman st
501 Morris pl

Left Side

186 Pruden Marvin
Travis Matthew
212 Grover Jacob
214 Jones Thomas E
224 St Valentine's Polish Catholic Church
248 Vidro Antonina Mrs
250 E Passaic av
252 Daniel Arthur
Mustachia Joseph
262 Carp Felix
Ellis Edward
Wint John
268 Mazur George
300 Murphy James A
328 Tonjes George C
330 Kolakowski August
Lukaciavicius Julius
340 Bondar John
Sabiela David
*360 Combination Rubber Mfg Co
*392 Essex County Vocational School

FREMONT from Morris Canal to 433 Franklin

Right Side

21 Spruce st
37 Oakland av
*49 Bopp Thomas H
53 Padgham E Mrs
Padgham L B hairdresser
*Padgham M B hairdresser
*59 Bandholz Godfrey
*Hotaling Clifford
59½ Austin pl
*61 Lawrence Edson
*Scherff Mary C Mrs

Left Side

10 Underwood Walter B
20 Spruce st
*24 Toennies A William
38 Oakland av
*50 Frick William F
Jarvie Memorial Hall
Jarvie Memorial Library
54 Barton Thomas
*60 Clark David antique furniture

FRITZ from 141 Myrtle av E

Right Side

7 Hunt Lewis J
11 Kubat William L
17 Enquist Ernest

Left Side

*8 Fritz William L
10 Brennan Rose
*12 Fritz Albert C
*14 Jacoby Phillipine H Mrs
18 Kunz Julius
Kuznavicius John

FULTON from East Orange line north to 76 Llewellyn av

Right Side

*17 Kelly John J
23 O'Connor Charles L
27 Ayers Fred W
29 Lenox ter
37 Fisher William G
43 Tazelaar Peter
47 Farrell Louis M
*49 Free Whitman M
*53 Finke Rudolph J
55 Carteret st
83 Brighton av
*85 File Wilfred S
89 Tepper George P
93 Hodgens David E Jr
97 Williams William B Jr
99 Cyphers Lloyd
*103 Sandiford Edward R
107 Mueller Max B
111 Mueller Herman L
115 Vacant

Left Side

14 Caulfield Henry R
20 Horan John J
26 Fuerth Wallace D
*30 Croll Barton M
Robinson William J
34 Vacant
*38 Jansen John J Jr
42 Worley Albert
*46 Leslie William O Jr Rev
*52 Newell M L Mrs
54 Carteret st
82 Brighton av
*84 Amidon David E
*88 Hearle Arthur Jr
92 Weller E Godfrey
96 Dellert Winfield C
98 Scott James H
Sheldon Anna Mrs nurse
102 Poetzl Andre
106 Thierfelder Linus E

GLENWOOD AV. from East Orange line to Bloomfield av junction of Washington

Right Side

*11 West Charles
17 Frank Max C
19 Purn Augustus W
21 Willow st
*23 Olinger Nathaniel A
*25 Bell Alvan A
*29 Haase H Henry
33 Campbell Colin D
*35 Franck Alfred A
*37 Hultberg Harry A
*41 Corcoran Charles E Mrs
*Graff Henry
53 Ridings William
*59 Larsen Anton
Taylor Benjamin
117 Prospect st
263 Conger st
267 Vacant store
279 Devlin George J
Kane Elizabeth Mrs
Krieger Charles L artist
*Opportunity School
Schult Peter N
279r Minor Rachel Mrs
Williams Howard
*281 Corby William B Coal Co
*283 Parsell James garage
*Zingali John Inc shaving appliance mfrs
*287 Titan Miniature Lamp Inc
289 Bloomfield Trucking Co
*Braun Robert
*Pfeffer Samuel P
Reich & Braum beverages
291 Jesmer William H
*Lubin Jacob delicatessen
McCaddin J T Mrs
*293 Block Irving variety store
*Goldstein Fanny Mrs cloaks
*295 Caplan Isaac men's furnishings
Parrino Leo barber
*299 Von Rhein F bicycles
*301 Levin Morris fruit
Martinson Charles T
305 Landgraber Frederick
Sax Koleman infants' wear
*309-311 Mix Theodore hardware
Glenwood Hall
313 Masonic Hall
American Railway Express Co
*Prague Drug Co
Reeves Robert R
*317 Abramowitch Michael tailor
Liberman L shoemkr
325 Washington st
— Glenwood Park

Left Side

112 Llewellyn av
114 Anderson August
Murphy James A
*116 Ward Benjamin A
118 Olsen Arnold P
*120 Nimsgern Edward G
122 Baker Joseph V
124 Evergreen av
134 McIvor Henry
Russo Philip
136 Vacant store
150 Maolis av
154 Ruvo Angelo
156 Gasparini Marie Mrs
158 Cianci Vincenzo
160 Meeker George L
162 Perrello Luigi
164 Piola Giuseppe
Yonkers Jasper J
Perrello A barber

Glenwood av—continued

Left Side

164r Wilson Mary Mrs
*166 Linehan James P plumber
168 Clancey Timothy J
170 Connell John
174 Gentile Santo
*Sipos John grocer
Wocierowski Louis
176 Coffey Margaret A Mrs
*Delleporte James
Koechler Johanna Mrs
Varbuzzi Felice
178 Radomski John
180 Baranski Louis
Palecki Teofil
182 Samuel Isaac
Sisco Benjamin
Taylor William E
184 Page Gilbert J
Szumski Alexander
Zbikowski William
184r Scioscia Francesco
*186 Goldstein David grocer
Jutzenka Karol
Williams Robert W
192 Stier Rubin
194 Pacci Nellie Mrs
196 Pollard Beverly
*Steward Max
198 Baranoski Lillie Mrs
Epper John H
200 Piorkoski William grocer
Pulchlopek Alois
*202 Bannan A meat market
— **2d st**
*206 Kohler's Service Station
210 Wilhelm Sebastian shoemkr
212 Vacant store
214 Vacant store
216 Linden av
220 Ferguson James P
*242 Eureka Air Compressor Co Inc air compressor mfrs
*Loppacker Albert
244 Henry st
*266 Townsend S P Co lawn mower mfrs
270 Lackawanna pl
276 Glenwood Building & Loan Assn
*McCoy B E real estate
*Werbel B real estate
280 Mader Gustave cigar mfr
284 Nanarona Rocco shoemaker
Pisciotta Antonio
Carey Edward
Talamini Salvatore
286 Pisciotta Antonio barber
*288 Plaia F confectionery
290 Jesmer W H barber
Machette Charles
*292 Milano Jerry dry goods
*292r Blanchard & Price silk neckwear mfrs
294 DeLafontaine Louise Mrs
Goldberg Jacob C
*Gourre Paul
Klace John T
Stier Rubin meat market
296 Butler James Grocery Co
*298 Winter G H hardware
*300 Olive Frank Co dry goods
*304 Great A & P Tea Co
Moznyak Louis
306 Sklower Oscar ladies' furnishings
308 Am Food Co grocers
Hofbauer John
Nogy Michael
*312 Mitchell Co shoe dlrs
Strouse Silas
*Mitchell Davis R
*314 Community Market Co meat
316 Caruso B billiards
*Solow Samuel fruit
*318 Mutual Beef Co
320 Rappeport C shoe dlr
*322 Silverman Samuel conf
— **Washington st**
*324 Cohane John A dry goods
*328 (202) McVea R S dentist
*(205) Board of Health
330 Bloomfield Trust Co Building
*Bloomfield Trust Co
(203) Vacant
*(204) Brown V P optician
(206) Dillon J F chiropractor
(207) Vacant
*(209) Pilch F R & F H lawyers
*(302) Prudential Insurance Co of Am
(304) Vacant
(305) Vacant
*(306) Met Life Ins Co
*(309) Everritt & Baron Co leather supplies

GRACE from 74 Watsessing av N E to Delaware av

Right Side

*15 Baxter William
17 Hall Sarah C Mrs
Lomas Lewis
21 Schofield William H
*23 Ellor Wallace J
25 Foote John M
*27 Andrew Charles S
31 Andrew Allen
Hazen Alexander M
*33 Garrett Walter K
35 Forest James A
Haviland George
*37 Ferguson John E
39 Stenberg Carl
41 Hanley Martin J
43 Rogers Frederick
*45 Butterworth George
47 Butterworth G carp
49 Foster Frank
*55 Gauffreau Elliott I
*Gauffreau Harry J

Left Side

*12 Ellor Herbert
14 Booth Alice J tchr music
*Booth Thomas
16 Lohse Henry J
*18 Percy John J
Robertson E S Mrs
22 Baker Clifford F
Gilson Caroline
*24 Barker Ernest A
28 VanSickle Walter L
*Wyker Morris N
*34 Betts Robert
36 Jensen Charles F
38 Ellor Irvin
*40 Ingold Mary W Mrs
42 Svenberg Eric
*46 Edwards Reese T
50 Morris James S
*52 Wolf Carl H

GROVE from East Orange line to 223 Watsessing av

Right Side

9 Kelsey Herbert A
15 Abington av
61 Beardsley av
115 Chester av
155 Tunbridge pl
167 Royalton pl
179 Rotella John junk
181 Bloomfield av

Left Side

4 Bacheller George T
*6 Craig Cleo
10 Vacant
14 Abington av
*16 Punchard William
48 Waldo av
*54 Moormann Joseph F
*74 Beach William C
*— Coyne Charles W welding
*160 Carteret School
180 Bloomfield av
260 Dipple Fred
262 Harrison Thomas
Irwin David
264 Stiedel Stephen
266 Dresch Charles
*— Condensite Mfgs' Company of America

HARLOW from 15 Dodd S to East Orange line

Left Side

*14 Lawrence Chester B
20 Bill Anton
24 Peterson Arthur E
26 Eichler Howard D
28 Smith Harry

HARRISON from 65 Franklin to Belleville line

Right Side

*109 Cradduck Alfred C wholesale provisions
111 Sand John
*113 Callaghan John W
*115 VanNortwick Edward
117 Vacant
*119 Jacobus Roy M
127 Hubbard Willis
*133 Serritella Daniel plumber
139 DiBenedetto Giuseppe
151 Newark av
153 Lybarger Chauncey H
155 Vacant
159 Vacant
169 Douster John
181 Valese Nicola
189 Hicks Edward
Rugg Stella Mrs
191 Riceniello Samuel

Left Side

*40 Porzer Francis Jr
48 Porzer Herbert
*118 Lightner Grace Mrs
*132 Hoffman George
Rielly Edward
134 Leith George Jr
*136 Jaques Mortimer
*Rowe Frederick S
*140 Willie Alfred
*146 Wilson David
150 Newark av
166 Leske Ernest E
170 Doll John
172 Kashuba John K
Pennetta Francesco
178 Miller Herbert
Montesano John

HAZELWOOD RD. from 100 Orchard to 217 Walnut

Right Side

1 Orchard st
*17 Bowns Edward E
55 Williamson av

Left Side

2 Orchard st
*20 Ward Harold M
*28 Williams Francis E
*32 Connolley Ada Mrs
34 Clarendon pl
*36 Trainer Harry I
*40 Castles Eugene F
*46 Murray Charles E
*48 Allen Alexander O
*54 Haskell G Morris
54½ Williamson av
*56 Amend Thomas

HENRY from 222 Glenwood av to 87 Thomas

Right Side

13 Henry pl
*15 Harrington Charles A
*17 Dunigan James J
21 Hewitt John A
25 Degnan John A
27 Liebrock Mary Mrs
Walters Jacob

Henry—continued
Left Side
*— Loppacker Albert auto repairer
*12 Franc-Strohmenger & Co-an Inc tie mfrs
14 Staples Calvin W
*16 Babbage Lawrence W
Mullen Annie E Mrs
24 Schiener Frank K
26 Lockwood John H
32 Stankewicz Charles

HENRY PL. from 13 Henry N
Right Side
1 Abel Rose Mrs
Colclough William

HERBERT from Myrtle av W
Right Side
4 Eldredge Glen
6 Russell William H

HICKORY from 31 Vine to 133 Liberty
Right Side
17 Williams John E
Gordon George A
17½ Sycamore st
29 Wint Michael F Jr
35 Brewster A M Mrs
Weber Fred
37 Vacant
47 Smith George
Left Side
12 Healey Michael
16 Hickey Stephen F
22 Finnerty Patrick J
Hickey Honora I
34 Parsons Frank E
38 Brewster J Winfred
40 McCloskey H Mrs
*44 Bailey Lee M carp

HILL from 360 Bloomfield av to 91 Orange
Right Side
*3 Close John W
5 Mersereau Samuel
*9 Cadmus Fred G
Jaeger Charles A
*17 Albinson M Mrs
Wheatley Edward C
23 Dunigan Michael
25 Ingold Peter
Ingold William J
31 Dunnigan J N dressmaker
Dunnigan Maria Mrs
*Ekeman Charles J
35 Dunigan Michael Jr
*39 Hart Roger
Roche Mary Mrs
41 Maher Annie
Mills Kate Mrs
47 Durning William
Taylor James
Left Side
10 Lawton James
16 Kershaw Joseph F
McBride Seth
18 Halpin Michael
*24 Dudley Alidor J
*Kent Catherine Mrs
26 Balukonis Matthew
Higgins Catherine
32 Higgins Patrick F
34 Dailey Catherine G Mrs
North William A
40 Hendey William C
North John J
*42 Jaeger Christian G
44 Price Catherine Mrs
48 Higgins Patrick
52 Durning Charles A
56 Bowman Palmer
58 Rensing John

HINRICHS PL. from 32 Dodd to 74 Myrtle
Right Side
1 Rapp Earl A
*Singman Joseph
3 Dann Bernard W
*Sugermeyer Joseph G
Sugermeyer Joseph G Mrs dressmaker
5 Foster Robert
*Nicholas Estelle
*7 Johnson Albert L
Pennoyer Walter E
15 Hansen Lewis M
Thornall Lewis C
19 Hintz Herman
*29 Frenot Margaret A H Mrs dressmaker
Schmidt Albert
Schweitzer Frederick
31 Cokefelt Gustav
Galloway Raymond H
Left Side
2 Arnold George M
Frederick Joseph
Frederickson Frank L
Lavin James
McGowan John J
12r Hambacher Michael
14 Crogan Thomas E
Law Frank
16 Hastey John F
18 Hintz Detlef
18½ Olive st
20 Knapp Frank W
22 Farrand Samuel K
24 Kinkel Frederick H
26 Booth William
28 Omdahl Hans C
32 Fitch John
Flannery Thomas E
36 Samuelson Frank O
38 Dorting Oscar
Swenson Ralph
*40 Dorting Emil E
Ohlson Hilda Mrs

HOWARD from 81 Myrtle av E
Right Side
*5 Lauste Eugene
7 Gorney Charles
Kalinowski Edward
9 Lapienski Alexander
*Pieczialewicz A Mrs midwife
11 Pakuczynski Joseph
Pienkauskas Paul
Kaminski Frank
13 Miszokowski Frank
Supsinskas Peter
15 Kaminski Ignatz
17 Bladyga Joseph
Jeglikoski Frank
Van Duyne Herbert
19 Kessler Walter
Wagner Frederick
*23 Krok Joseph auto repairer
Left Side
30 Skorupski Frank

JAMES from 375 Broad to Davey Pond
Right Side
9 Yuknavicius Martin
35 Jenson Leon
Shaffer Elwin B
*37 DaRoja A grocer
39 Bobinski Vincent
41 Belfie Anthony
49 Ryan Joseph
*Ryan Philip
53 Johnson Lavinia Mrs
Smith Henry J
59 Pospischil Fred
65 Kalinoski J grocer
*Kuczynski Joseph
69 Gleason Margaret
Mertz Charles H
71 Mertz Bernard J
*Smith David
*75 Bridge Frederick
McHugh Bernard
79 Glowczynski S
Savage Vincent
81 Spring st
97 Vacant
97½ Leslie ter
99 Holmes Robert J
101 Evans George
*Price Harry
Stults James
105 Kaskowski John
Kaskowski Zigmund
149 Irving ter
201 Ridge av
235 Summit av

Left Side
32 Szczglinski Stephen
38 E Passaic av
40 Journey Edward
42 Cusick Robert
Timeco George
44 Sobieski Stanislaw
Szatkus Peter
48 Abramowicz Matthias
Yarusavage George
50 Beckman Anna Mrs
Bellott Joseph A
Benz Carl W
Widejko Mary dry goods
Widejko M real estate
52 Ask Louis
Kleinknecht William
Lenox Frank E
*Price Frank T
Zawacki Paul grocer
54 Hodgkiss Edward C
Waklund Gustave H
56 Inglis John
Shaw William E
*58 Messinger Frederick
Monecki Frank
*60 Boyne James
Ruegg John T
64 Helm Frederick
Potts Roger E
Mikarowicz Felix
66 Nurkowski Joseph
Kowalski Stanislaw
Stevenson Jacob
68 Chamberlin George A
Keegan John
Meyers Robert C
72 Ludemann William
74 Kusuba Victoria Mrs
76 Kolodzieski V
76½ N Spring st
78 Waskiewicz Casimire
Yodlowsky Benjamin
80 Spring st
82 Peer Benjamin
Peer Robert
86 Kelsey Philip A
Kwajdara Frank
90 Bickler Frank
Stepulkowski Frank
98 Sienko Felix
100 Targonski Frank
*104 Ziegler August
106 Kiszlowski Clemence

JEROME PL. from 338 Berkeley av to 41 Walnut
Right Side
137 Hewitt Moses E
139 White Harry H
143 Hopping James F
Hopping James H ice
145 Wilkinson Arthur T
147 Fulcher Frederick F
151 Great A & P Tea Co
Leske Edward
153 Loeffler Joseph
157 Blaess Albert tailor
161 McCann Edward J
163 Newman Kate
*165 Snyder Frederick G
167 Noon William J
*169 Styles Walter E
*171 Falardeau Cletus
175 Poecker Charles H
177 Sempf Adolph
179 Bruggmann Gustave A
181 Seal Silas
195 Van Wagenen Harry
197 Berry Harvey L

Jerome pl—continued
Right Side
*199 Deutschberger Lena Mrs
Krumm Karl
Krumm Marie nurse
Left Side
130 Bickel William H
132 Brockelnoh Rudolph
*134 Nichols Henry F
*136 Martin John K
138 Newboult James
*140 Soumagne G meat
142 Olson Andrew
144 Davis William B
146 Heitman C Mrs
148 Young Adam
150 Mahn Frederick C
152 Malloy Emma Mrs
154 Hanily Charles J
*156 French George E
158 Post John H
160 Evans Albert
162 Evans George
164 Rose Thomas
166 Garrett Charles F
168 Lape Amelia E Mrs
170 Abrams John J
172 Fink Carrie L Mrs
174 McGowan Joseph J
176 Foss Frederick
Roberts George
178 Bihler William A
Block Ludwig
184 Rawson James
*188 Duncan Richard O
190 Fredericks Ernest P
192 Nestor Thomas
194 Lippelgoos Ernest
*196 Gausepohl John
*200 Garvin Homer H
204 Henry Julius
206 Brink John L
208 Siccone Nicola

JERSEY from 42 Park av to Park
Right Side
*15 Castle William S
*17 Bruce William
*Henderson William S
Left Side
*6 Taylor Charles L
12 Morris Claire K nurse
*Sieberg M J Mrs
*14 Wood John A
*16 Huff C
18 Griffin Margaret Mrs
Oros Joseph
20 Fucetoli Ralph
Weidele Mary Mrs

JOHN from 27 Montgomery N to N Y & G L R R
Right Side
15 Donan Leander
*17 Furr John ice dealer
19 Hamilton Esau
*21 White Ada Mrs
*33 Beasley David
35 LaTouche Edith W Mrs
37 Hixon Hilton A
Left Side
14 Herzig Charles F
16 Narucki John contractor
18 Mineski Adam
*Narucki Julia Mrs beverages
20 Dunbar Mary A
Dunbar S S dressmkr
22 Barnes David E
30 Mineski Joseph
32 Zalinsky Joseph
36 Courter William
Duszczak C Mrs
38 Cienari Rocco
Kabrinsky Louis
40 Lombretsky Wincenty
42 Moritz M Mrs

KETNER from 170 Myrtle av S E to Morris Canal
Left Side
— Buggelin George I
7 Nolan Harry
31 Hofarek John
57 McShane John
61 Farraro John
— Dobrovansky Antoni
Right Side
14 Talamini Arthur
*16 Nigro Raffele M milk dlr
20 Heinz Edward
26 Foelman Charles

LACKAWANNA PL. from 270 Glenwood av to 90 Washington
Right Side
— Bloomfield Station D L & W R R
— D L & W R R pass station
*— W U Telegraph Co

LA FRANCE AV. from 156 Bloomfield av southeast
Left Side
5 Delhagen Amzi
Yuengling Robert J
*7 Allen Edward G
Bennett William B
19 Angevine Albert
21 Vacant
25 Duckworth Joseph
Nugent Frank
27 Blelloch George McK
Labaugh William C
31 Gray Robert
33 Murray Timothy
*45 American-LaFrance Fire Engine Co
61 Herold Albert
63 Healey William J
65 Clarkson John
Left Side
2 Troeber John grocer
4 Moran John
Rembert Edward
6 Moormann Charles H
8 Wieland Frederick A
*10 Hemmer Edward W
Kirk George W
12 Anderson William
Merritt Elisha B
14 Coggin Frank
New Gustav
*22 Moormann Bros mason builders
Moorman Henry G
24 Lawson Edward
*Vogelsberg George
26 Vacant
28 Goss Robert B
Tuers Charles A
30 Daly Harry
Godfrey John J
32 Anderson Arthur
Buchler Clarence
42 Lee Harold
Smith Albert
44 Glen William Jr
Johnston Joseph
46 Navel John

LAKE from 24 Roosevelt av N to 74 Roosevelt av
9 Wilson Charles H
Wilson Henry
11 Keeves William H
17 O'Hara Bridget Mrs
19 Gough John J
21 Samuel George T
23 Jensen Theodore M
McCluskey Michael
*25 Aimar Eugene S builder
27 Moritz Henry
29 Williams Edward D
31 Mills Edwin J
33 Papp Charles
35 Knipper Joseph E
39 Morrongell George
41 Fulbeck Arthur
43 Hughes Catherine Mrs
*45 Connors Edward
47 Reichmann Saul J
*49 Walton Walter J
51 Ervin Philip C
*53 Kelley Austin A
*55 Bohr Henry W
*57 Hayes Thomas F
59 Norring Eva Mrs
61 Gill Daniel J
Kramer Charles
63 Eddy John H
O'Hara Thomas
65 Crown st
*75 Weden Emma I Mrs
77 Hodder William J
Thatcher Francis J
79 Rowland James H
*81 Dooley George L
Quale Bernard L
Left Side
*10 Mitchell James F
14 Warnasch Richard
16 Jackson Alexander J
Mahoney Helen Mrs
Durr Katherine
24 Shawcross H M Mrs
28 Bonnell William P
Gebhardt Cora Mrs
32 Oberg Carrie Mrs
36 Krueger E F
*40 Wiley Frank C
44 Beck Herman
Miller Pauline Mrs
46 Brady Mary E Mrs
*50 Flanagan Charles J hats
54 Prill Zigmund
56 Benjamin George F
Sturtevant Alger H
58 Egan Patrick
60 Trautfetter Fred
62 Crown st
*64 Dunn Henry M
66 Rhoades William L
68 Atwell Robert
Kirchner Otto
70 Baker Norman
Eckert Henry C
72 Gorman Gordon
Lock Henry

LAKEWOOD TER. fr. 91 Bay av north
Right Side
*— Cockefaire James H
— Kopa Anton
— Jajacienski Wladyslaw
— Oszepowicz Adam
— Roszkowski Ignacy
— Brewer Albert A
— Shorter Edward
24 Gyzeski Frank
*32 Fredericks August
40 Augustus st

LAWRENCE from East Orange line to 35 Dodd
Right Side
21 Hayes C P painter
*— Sprague Electric Works
29 Vacant
*37 Johnston Ralph N
39 Hines Alexander G
*Rockafellow C Mrs nurse
Hoffman William
*41 Stover Barbara Mrs
Wilkinson Thomas
43 Warren George B
45 Watsessing M E Church parish house
*49 Knight Arthur S Rev
Left Side
22 Forden William L
Taylor Sidney
24 Dawkins Jennie Mrs
26 Krohmer Christian
Reusch Edward C
32 Ericson Ida P Mrs
34 Parkhill Robert H
40 Adlon Evelyn K nurse
*Adlon George C
42 Beck James W
Fleissner Anna Mrs

Lawrence—continued

Left Side

*44 Compton James
McConnell James F
46 Fleissner Frank J
Titjen Henry ice
48 Allerton Alfred E
Hope Joseph G

LAWRENCE PL. from Myrtle av west to Third River

Right Side

1 Miller Elijah
*3 Mayo Anthony R
5 Williams Charles
*— Garnes Pettus W
9 Smith Lucius

Left Side

*12 Hayes Georgiana Mrs

LENOX TER. from 38 Cleveland ter W to 29 Fulton

Right Side

7 Spellmeyer William C
17 Morse av
*79 Fischer Charles C
*81 MacGregor James S

Left Side

*8 Gwilliam John
16 Morse av
*80 Cover Franklin G
*84 Breinig Benjamin E

LEXINGTON AV. from 55 Berkeley av northeast to Franklin

Right Side

1 Oswald George
*19 Schaefer Walter A
21 Howard Henry F
*23 Meier Robert C
*25 Fredericks Charles carp
27 Smith Belle McC Mrs
*29 Johnson Walter F
*31 O'Hara Charles A
33 O'Hara Emmett R
37 Vacant
57 Florence av
*59 Price A Leslie
Beirne John
*61 Higgins Genevieve
*67 Holmes Joseph
*73 Hellman A B Mrs
*Wilkins J Jr
*75 Woodward Harry W
*83 Harvye H St John
*85 Schmidt William C
89 Martin Charles
*93 Bennett William C carp
*105 Rowland Robert H
Zeliff Elmer I
—. **Fontaine av**
107 Davenport L real estate
*109 Wagner Alwin E
*113 Gogan William
115 Hodge William H
117 Paquin Eugene
*119 Christenson Herbert C
121 Martens Henry H
*123 Hyslop Leigh L
*127 Kirk George

Left Side

*4 Steinlein Harry J
16 Parkway West
26 Parkway East
56 Florence av
64 Meyer Cornelius ice dlr
66 Krebs George
*68 Shaw Frank R
*74 Bamberger Philip C
*82 Cunningham James
*92 Griggs John W
106 Fontaine av
116 Vacant
130 Farrandale av

LIBERTY from 82 Orchard to 653 Bloomfield av

Right Side

5 Berkeley av
*9 Ackerman Joseph S
Faber August
11 Eldridge Harry
Eldridge Lester
*15 Belton Willam R
*17 Walrath Otto J
*19 Whitefield Arthur H
*75 Walker Samuel W
*77 Smith Burgess
*79 Winch Herbert B
*81 Smith S Frederick
83 Forsyth Robert
85 Canfield Clarence E
89 Williamstown av
99 Hatfield Henry E
107 Walnut st
*117 Moran Thomas F
125 Christiano Antonio
Pombino Joseph
Purcell Herbert
*127 Dare Michael J plumber
Drudy Anne
131 Morelli Frank
135 Winckler Herman C
137 Manning J J roofer
Iseman Christopher
139 Beck Henrietta
McGowan William
147 Decker Charles M & Bros grocers
149 Shay Alice Mrs conf
151 Kolp Henry
*Weiss Joseph L
155 Spruce st
165 Gaefsky Nicholas
167 Kusiw Basil
*171 Ludey Metta Mrs
*Ryman Charles F Rev
*177 Rauscher Walter C
*185 Sutphen William P
189 Lehigh Ernest A
227 Magwood Richard
229 Dodge James H
235 Park pl
247 Broad st
273 State st
279 Sacred Heart Parochial School
281 Sacred Heart Convent
285 Smith Margaret Mrs

Left Side

6 Berkeley av
88 Williamson av
90 Wright Harry S
*94 Glaeser John
Neuman Fred W
*98 Lewis Irving R
*100 Dietrich William F
106 Walnut st
118 Calvert Ellen Mrs employment agency
Calvert George R
120 Feeney Samuel A meats
122 Great A & P Tea Co
124 Mahoney George T conf
126 Vasta Ernest shoemaker
128 Chong Yee laundry
*130 Flashberg Morris tailor
132 Schoner Harry
*134 Soldner & Drudy grocers
136 Heys Henry
150 Bukowicki J shoemaker
156 Spruce st
164 Lamb Edwin H
166 Woods James F
168 Woods Mary Mrs
180 Oakland av
198 Bloomfield Club
*200 Centre School
*208 Dunbar A C Mrs
*Tuttle M G
214 St John's Lutheran Church
216 Austin pl
*220 Kernan Redmond F
*222 Hock Charles T Rev
234 Park pl
248 Broad st
256 Dewar James
*262 Daiis Lillian
272 Krenrich Alfred

LINDEN AV. from 216 Glenwood av west to Glen Ridge line

Right Side

*9 Bruett Frederick R auto repairer
15 Cogan Catherine G
19 Ross John G
21 Meckler William
23 Murphy Mary Mrs
25 Spaulding Frank J
Myers Jane Mrs
31 Chapin George H
Coons Percy A
33 Eveline Edward C
VanRensselaer S W
37 McMickle William H
41 Thomas st
47 Ogden Thomas W
*49 Mehrtens Herman G
*51 Gibbs William A
*55 Gottschalk Jennie E
59 Blum John S
63 Williams Josephine M Mrs
*65 Barry Alexander C
*67 Friemann Louis L
*71 Hauer Florence G Mrs
75 Clinton st
77 Harvey Theodore A F
81 Smith Frederick S
*83 Usher G F stained and leaded glass
*87 Symons George K
*91 Dennison Harry C
103 Lewis Arthur E
107 Ashland av
*113 Smith Herbert M
125 Ferguson Hannah M Mrs

Left Side

2 Great A & P Tea Co
Wilhelm Edgar
*10 Heuslein Adam
*14 Lawrence A A
16 Vacant
18 Chesterman C W D
Lasher Lillian E W
*22 Russell Thomas
*28 Cadmus Richard T
34 Cleary Thomas T
36 Jacobus Hattie M Mrs
*38 Hester James E Mrs
40 Vacant
40½ Thomas st
*42 Grant James N
48 Damm Frieda M nurse
*Damm John P
*Evans Frank H
50 Adams Harry R
*Johnson Roswell H
52 Mazzacco Lorenzo
54 Leahy Daniel J
Struble David A
60 Risden Frederick
64 Swain Mary E Mrs
66 Lattimer E M Mrs nurse
*Pier Arthur W
*70 Hedden Charles W
74 Clinton st
*76 Hilton Frederick H
78 Curtis Charles E
*Wall Raymond M
84 Hodge George W
86 Vacant
88 Dyal Leroy
*96 Bennett Frank
*Macher A Harry
*100 Lewis Thomas L
106 Ashland av
*110 Feitner Alfred
116 Gilmour Jane M
Lundegaard Christian H
Ohann Arousse dressmkr
Ohann Euginie S dressmaker
118 Brown George
Patton John
Reilley Andrew
120 Jacobs Ethel A

LLEWELLYN AV. from 112 Glenwood av west to Ashland av

Right Side

*25 Kimber Albert H
*Lott John H
27 Pearson Frank J
29 Claren Anna Mrs
31 Lyons Oscar W
33 Bender Moses
35 Brotherhood Thomas A
*Dufford Charles C
37 Lynch Charles
Percy Robert J
39 Brooks Edwin F
Pereira William H
43 Gibson Nellie Mrs
*45 Riordan Michael J
*47 Giblin William A
*49 Rankin Samuel
*51 Howard Frank S
53 Platt Philip
55 Herwig Theodore K
*57 Natale Michael M
65 Valentine Charles J chiropractor
67 Fletcher Joshua C
71 Vacant
73 Vacant
75 Vacant
*— Koehler H J Motors Corp

Left Side

10 Madison Roy F
Voehringer William K
12 Dowd John
VanRiper Edward K
*16 Bischoff Joseph P
*Sullivan Bartholomew J
18 Copestake Annie Mrs
*Ridings Edward H
*20 Kaufman Benjamin H
Lipschitz Alexander
Platt Raymond T
24 Howard James
Rothrock David S
36 Cleveland ter
*44 Avery James W
46 Rose John J
*48 Hellgren Charles J
*Kindberg J A
*50 Wadsten Sten W
52 Dietz Charles
54 Keefe William R
56 Morse av
62 Brooks William H
Jordan William
64 Schwanewede Fred
Simons Isadore
68 Ram Max
VanSchaack Isaac G
70 Ram Max grocer
76 Fulton st
*82 Brilliant Silk Hosiery Co Inc

LOCUST AV. from 15 Nelson west to 79 Prospect

Right Side

*— International Safety Razor Corp
*— Peerless Tube Co
*— Jensen Creamery Machine Co
33 Rajah Auto Supply Co Inc spark plugs

Left Side

44 Pierson Barker W
46 Mink William
48 Taylor James M
50 Vliet Savilla Mrs
*52 Uhrie Edward H
54 Rapp Albert A

MAOLIS AV. from 150 Glenwood av west to Glen Ridge line

Right Side

7 Perrello Filippo
11 Gentile Francesco
11½ Thomas st
17 Mulherin C Mrs
Mutual Grocery Co Inc
21 Fitzpatrick Mary Mrs
23 Heyl Albert
47 Clinton st
49 Banks Stephen E
Keckeissen Mathias
51 Hopkins Edward E
Stewart Andrew M
*53 Grandy Daniel R
*Harris Arthur E
*55 Baumler Charles E
*Mahoney David J
57 Sullivan Elizabeth
Vreeland Alfred E
*59 Ackroyd Mary E Mrs
Simms Monroe H
*65 MacBride Samuel B
*71 Coffman Leslie
*73 Angstadt Charles H
*75 Amelung Charles H
*77 Fenstermacher C N
*81 Thomas William J
*83 Read Mary W Mrs
*85 Burrill Benjamin B
*MacMillan Raymond
97 Waskiewicz Cecelia M dressmaker
Waskiewicz G Mrs
*99 Sperry Edward D C
103 Ashland av
275 Griffin Floyd W
Nightingale George H
277 Atkins Harry C
Keuneke Karl

Left Side

10 Wallace Robert W
12 Herman Martin A
*14 Turen Louis
*18 Davidson Robert L
20 Austin James A
*22 Spicher Edward F
*26 Zimmermann William H
Vogel Lena Mrs
30 Vacant
36 Jackson Alonzo Jr
38 Balicki John
Cianci Francesco
*44 Elmer Florence A Mrs
*46 Olman Max
50 Clinton st
*54 Weinseimer Philip C
*56 Quinn Alfred R
58 Comrade John
60 Lyman Maude F Mrs
*62 Maguire Charles W
*68 Moore George C
*74 Hill David W
*76 Snavely Christian K
*78 Brown Harry E
82 Penhale John
*84 Banfield William A
*90 Penn Thomas C
Thorn Elsie M dressmkr
*94 Meyer John H
*98 Morgan Leonard
102 Ashland av
112 Hildebrandt Charles J
*114 Power Arthur G H

MAPLE from 268 Spruce to 245 Broad

Right Side

*7 Wallin Carolina, MD
*Woodruff Bert T
*11 Barnes Thomas C
13 Baldwin George E
*Lind Adam
17 Conner Lillian Mrs
Fornoff Mary A
*25 Roth Peter J
29 Bilton Helen Mrs
31 Schwartz B Mrs
*37 Gahs Adam H
*43 Gahs Raymond B
*51 Wynkoop Francis B
59 Priest Arthur J
*Wilkins Amy Mrs
69 Cueman Mary L Mrs
Vreeland L O carp

Left Side

*8 Hanford Earle C
Navrot Stanley A
16 Jaeger Helen B Mrs
*Jaeger John
*18 Jaeger J estate of grocer
*22 Anthony C M
*Bugasch William A
Hosbach Martin
*26 Cooper Martha S Mrs
Gainfort Edgar A
30 Block Louise E Mrs
*32 Lowe Herman P
38 Conner Christian E
46 Bickler Noble A
Rudolph Ellen Mrs
Rudolph Ferdinand J
50 MacGillivray William
Scott Charles C
*56 Storm Fred
60 Peck Emory M
68 Anthony Wesley M
Buckman Percy

MARCY from East Passaic av east

Right Side

39 N Spring
43 Engel Otto
45 Foster Morton
*51 Peill William
Wisniewski Hipolite

Left Side

20 VanWinkle Elwood
*24 Hoagland Edward
Yackel John
40 N Spring
52 DuBoise John S
*Kirk Arthur
*54 Stinn Hubert

MAYO from 351 Myrtle av west to Third River

Right Side

1 Fields Granson

Left Side

15 Vacant

MILL from 59 Bay av north to Morris av

Right Side

11 Armell Anthony
Iglesias Remigil
23 Danowski Frank
Hummel John Jr
27 Fabianski William
35 Vacant
41 Holmes Benjamin L
45 Korocy Walter
Zuber Oscar
47 Prapestis Antanas
Price Frederick R
49 Tamasunas Joseph
57 Benavicius Andrew
Stasevicius Julius
67 Baksza Joseph
Donnelly Charles
Garnavicius Jonas
Smeaton Edward
71 Gorke George
Salaboski Joseph
73 Kurowski Frank
75 Grazulis Frank
Sturm Julien A
*77 Star Machine & Novelty Co
81 Kwiecian John
83 Slawinski Joseph
*85 Newport Walter T

Left Side

14 Saldecki John
22 Veskelavicius Benedict
34 Glaab Philip
38 Ronza Rocco
40 Zifka Michael
— Augustus st
54 Fredericks William
MacWilliams John
58 Ginda Catherine Mrs
62 Preleski John
66 Krawczynski Stanislaw
68 Dobrowolski A baker

Mill—continued
Left Side
*70 Dobrowolski Antoni
74 Shuboy Andrew
*78 Beyer Charles
82 Musielski John
Springer Stanley
86 Tarasko Louis
90 Garbowski Alexander
Kurzyna Joseph
94 Petit Frank
100 Thoenig Roman

MOLTER PL. from 1 Clearfield av to 13 Orange
Left Side
*9 Richter & Hedderich bakers
11 Watsessing av
*13 Loenthal Francis cloaks
15 Poliakoff Albert milliner
17 National Beef Co
19 Vacant store

Right Side
*4 Strumolo & Candelmo meats
6 Gallagher Frank
*Hennemann Henry O
McBride Patrick J
Oybkhan Alexander
Peterson William
Proudfoot James
Reynolds Charles B variety store
8 Anderson Gustave W
*Breitbant H produce
Shipley John E
*10 Lennox William & Son hardware
12 Zadrozny Peter L delicatessen
12½ Watsessing av
14 Ellor Martha M Mrs
16 Great A & P Tea Co
18 Vacant store
20 Vacant store
Betts James W
*22 Betts Edward & Sons stationery

MONROE PL. from 112 Spruce west to 29 Park pl
Right Side
25 Kinnine Thomas
33 Arnoul Harry R painter
Fullman Mary Mrs
*37 Lyon Augusta D Mrs
*41 Broadhurst William
*43 Roake Stephen A
*55 Fredericks John J
McGregor Mary
*63 Eaton Charles W
*67 Hendricks Gertrude Mrs
*71 Sheldon C S Mrs
Sutphen H R Mrs
*75 Blunt Charles R
*81 Vollmer Henry photographer
83 Cohane John A

Left Side
*34 Boughton S StJ
Howland Bloomfield
*42 Brown Vernon P
*46 Higgins Bernard F
50 McChesney Russell
*Monahan Hugh
52 Dann Ella M dressmaker
*Dann Margaret Mrs
*Dann Lester
56 Koch Henry
*60 Coghlan Daniel
*64 Emmons Herbert A
*68 Purcell Michael J
72 Rechten George P
76 Hall Sarah nurse
*Hazard Floyd H
*80 Barrett Randolph C
*88 Davis Howard B

MONTGOMERY from Belleville line to 377 Franklin
Right Side
*1 Prisk Joseph J
*7 Falluel Henry
11 Vacant
*15 Guego Firmin
27 John st
31 Winter Charles H
*33 Yost William A
35 Anderson Theodore carp
37 Vacant
*39 Dugan George W
43 Wheeler Raymond C
Whittington John F
49 Hauck Jacob florist
51 Deleuran A Harry B
*Rasmussen H N florist
53 Herzig Joseph
*Throckmorton M B Mrs
83 Luke Richard C
*87 VanWinkle M E Mrs
93 Wiley Curtis
*99 Beck Carl A
Great A & P Tea Co
99½ Orchard st
101 Lloyd Frank
Wittberg Charles N
*103 Goldberg Abraham druggist
*113 Brunner Philip J
119 Murphy Daniel T
*125 Scott William L
*127 Laterette William H
127½ Berkeley av
129 Saulina T shoemaker
Mutual Grocery Co Inc
*133 Fornoff George W & Son grocers
149 Quaseck William tailor
Schaefer C variety store
151 Schaefer Christian
*153 Westervelt G H plumber
*161 Bunting William V
*165 Nicholson James F
175 Schindler Anthony J
— Williamson av
179 Vacant
*183 Roth George L
185 Mulligan Augustine J
187 Stockton st
*197 Hampton Arthur S stair builder
*203 Fischer John
*211 Young Edward
213 Mulligan Mary J Mrs
213½ Walnut st
215 Spatcher Francis G
*Winkler Arthur F
223 Hinds Edward P
Locherty William C upholsterer
231 Mills Walter W
Scheland Henry J
239 Monoghan Thomas
241 Swann Thomas
251 Davis Amelia Mrs
Ellis Margaret Mrs
Gordon Annie Mrs
Harris John
Watkins Henry
*257 Ingold Cassie Mrs
259 Hochstuhl Frank
*261 Leiss George G
265 Rankline George F
*Sohn John W
267 Schneider Nicholas
269 Conklin Daniel S
273 Spruce st
279 Wood John W
281 Kanner Morris
*285 Genung Edwin B
*295 Lawrence John A
301 Oakland av
303 Van Tassel George O
307 Parkhill Henry

Left Side
24 Vacant
28 Hartle Emma Mrs
*Smith Louis M Jr
*30 Bergman William J
Golon Joseph S
32 Lobban Peter E
34 Taylor Nowell P
36 Born Fred
Schappert Frank G
38 Rupp George
46 Fuller Charles V S
66 Brown Mary C Mrs
66rCadmus Peter H
70 Hetzel Charles
*74 VanAuken Kenneth G
*76 Lassen Henry F painter
*78 Candy Henry
82 Turner Carrie Mrs
*92 Montgomery Garage and Machine Shop auto repairing
Schulthess Mary E Mrs
*Smith Edwin M
*102 Schieck George L
*104 Kelly William D
*108 Huyler George W
114 Conklin James E
Wilson George
*120 Vogelius Charles F
128 Derditsch Charles
Scott May A Mrs
128½ Berkeley av
132 Church of the Ascension
*144 Hickey Philip J
*146 Paxton William R
*Paxton William R & Son painters
148 Conroy Frank J
*150 Fornoff Charles H
154 Shearer James
158 Walker David
164 Richter Frederick
172 Williamson Lillie A
*176 Armstrong Mary Mrs
*Fowler Abbie
178 Muller Joseph
*180 Bell Arthur H
182 Hand Mary J Mrs
*Higgins Edward F
184 Braune Samuel J
190 Cadmus Frank P
196 Andrew S A trucking
200 Bantin Arthur J
Batzle Philip C
*204 Wilhoft Charles A
*212 Edden E A real estate
212½ Walnut st
214 Hetebrugge Gustave auto supplies
*Hetebrugge O grocer
*218 Melcher George E
220 DeForrest John B
*224 Clayton Anna E Mrs
226 Downey William
Kappler Charles H
*240 Evans & Monaghan poultry supplies
Monetti Matthew barber
Percelli Benny shoemaker
248 West st
252 Carter James
254 Scott Edward
256 Royster Mollie Mrs
258 Ambrosino T grocer
*Mazzeo Benjamin tailor
*264 Buffington Emory A
Cox Howard L
268 DeAngelis Antonio
272 Ford Augustella Mrs
Williamson Leslie K designer
274 Spruce st
*278 McGowan Almira Mrs
*284 Williamson Ellis N
Williamson Leslie K designer
288 Crane Henry W
*Hauser Simeon F
*Rathbone Paul L
*Sterling Elizabeth A

MORRIS AV. from 90 Myrtle av west to 900 Broad

Right Side

10 Pashie Paul

MORRIS PL. from Franklin av to 102 Bay av

Right Side

*27 Haskell Leonard C
33 Walker James M
39 Branigan Joseph
*Cooper Benjamin
51 Boockford William
Whitehill William H
53 Sempier John B

MORSE AV. from East Orange line north to 56 Llewellyn av

Right Side

23 Stobbart Arthur J
27 Henderson Harry W
31 Lenox ter
*35 Haar John D
37 Vacant
41 Rosevear Morris B
45 Vacant
*49 Berger Joseph E
53 Potts William K B
55 Vacant
*57 Griffith Kate Mrs
*61 Kopf Charles J
63 Carteret st
*91 Stromberg J Alfred
95 de la Motte Henri M
*99 Dunnell Mark
103 Wrigley Edward
105 Baker Arthur P
*109 Hartmann Arthur A
*113 Douglas Edward M
117 Gibbs Richard E
*121 Melville Charles F

Left Side

24 Blauvelt W Eugene
*28 Severence Henry L
28½ Lenox ter
*34 Dickson Alfred E
*40 Hallett Frank B
*44 King Howard P
*48 Kopf Margaret E Mrs
50 Weden Joseph A
62 Carteret st
70 Cammarata John barber
70½ Magisto M shoemaker
72 Great A & P Tea Co
74 Singer G delicatessen
*76 Heller Harry cigars
90 MacDougal William S
94 Hartmann George W
98 Post George W
*102 Weikel Howard
104 Cox Frank D
*108 Westgate Ralph S
*112 Snell Malcolm T
116 Clymer Edward S
120 Lovejoy William S

MORTON from 40 Belleville av south

Left Side

9 Havill Harry
*11 Fine George K
*13 Chance Amelia Mrs
15 Demarest Charles H
*Trangeley Thomas J
*19 Land Louis E
*23 Demarest Harry E
*27 Oleson Ole
31 Bolling Edward
Handy Albert C

Right Side

*2 Fredericks R W **mason**
4 Roelker **Frederick J**
6 Strachan Eleanor Mrs
*12 Demarest George L
*22 Lent Ephraim M
24 Peppard John F
*26 Dunlap Aurie J
*28 Earle Eldon H
*32 Wright Harry J
*34 Earle Eldon A

MULBERRY from 176 Walnut to the Morris Canal

Left Side

*1 Brooks James E Co engineers
*— Standard Materials Co

Right Side

2 Atwaters Matthew P
*4 Branch John W

MYRTLE from 6 Orange to 11 Prospect

Right Side

*15 Nilson Alfred
Williams John H
*Wright Harry H
17 McKay Robert M
19 Shawcross John W
*21 Howarth William
25 Baxter Joseph
Zadrozny Peter L
*27 Spong John W
29 Biesiadeski Frank
31 Bowker John Jr
33 Higgins Nellie F
37 Lord Ernest
*Miller Frank A
*Murphy William
39 Byrnes M A Mrs
*Steinkraus Mary Mrs
Stoll William H
41 Ashcroft Joseph
Haberle Sumner D
43 Rokohl William A
Smith William F
*45 Fennessy Charles J
Fennessy Charles V
49 Brady Philip J
51 Heckman Alexander
Russell Harold J
Vacant store
53 Paczanofzky Jacob
53½ Mason William T
*Moser Emil
55 Murphy William
57 Smith William B
59 Smith James
61 Lowe John
VanScoten Kenney
*63 North Fred J mineral water mfr
*69 North Fred J
71 Merkel Henry A
*Newmann Emma Mrs
Weltsch Herbert D
75 Cummings Kate Mrs
75½ Myrtle ct
77 Cairns David S
81 Gilman Durward
83 Garlock Joseph
Lubin Edward
87 Kislowski Kostanti
*93 Grimshaw S express
97 Palmer William H
*99 VanGieson C J
*103 Wright Sidney W
107 Ballamy John F
*111 Cole C M florist
*115 Pohl John auto painter
Samuel Lester W
*117 Anthony Charles
Flinthrop Arnold
Lee John L
119 Dangel Ernest F Y
Miller Andrew G
Peck Herbert G
*121 Pallerine Ella C Mrs boarding house

Left Side

16 Chayet George tailor
18 Downer Harry E flour
*20 Downer Harry E
22 McCool Charles W
24 Wolf Ernest A
28 Norris George
*Worthington E Mrs
32 Beardmore John H
*40 Bloomfield Foundry Co brass foundry
*46 Duncan David J
48 Jackson Mary A
Rogers John
*52 Heckman A grocer
McNicoll James
Zimmerman John
60 Lieberwirth Julius
Maxwell Edward
74 Hinrichs pl
90 Bluth Arthur
Labor Lyceum
92 Conover Daniel D
*Overburg Austin A
94 Bettels Edward T
Johnson Richard B
Nieminsky Arthur
96 DeNourie Charles
Longshaw Howard
*100 Johnson Charles J
106 Eccles Herbert
O'Neil John P
110 Gara Thomas
Unsworth William
114 Nelson Knute C
Reinicke Ludwig
116 Wolf Caroline Mrs
Hambacher Adam
118 Fisher David
Unglaub Otto O

MYRTLE AV. from 33 Bay av north

Left Side

*35 Buck Theodore M
Herold Charles F
41 Chapel st
49 Byram Hobart R
Kinder Samuel
53 MacIntosh William M
Wirbicki Michael
55 Churchill William
Journey Anthony
*75 Gorney Leo C
Krisinski John
79 Januszewski Catherine Mrs
*Zielenski Paul grocer
81 Howard st
85 Kaminski Wladyslaw
Kislar John
Wasylewski John
87 Zbikowski Frank
89 Alenczewicz Martin
Bielski Waclaw
91 Krzywicki Michael
Rusiecki Wincenty
119 Birch st
121 Fritz William
127 Sengebush Ludwig
129 Meyer Siegfried
133 Englund Einer
135 Schilling George
141 Fritz st
175 Pope Peter F
179 Ketner st
181 Mencik Julia Mrs
183 Masinda Frank
185r Albrecht Louis
*187 Sengebush Rudolph
*195 Abramson Louis
235 Markowitz Adolph
335 Etel John
*339 Jacobsen Jacob T
*343 Codner Benjamin F
345 Ackerman st
347 Nordin Elmer
*349 Crampton William grocer
430r Gillman Jacob
435 Gillman Frederick

Right Side

14 Yeasky Stanislaus
16 Myskowski Pauline Mrs
18 Daneski Joseph
*38 Zbikowski Felix conf
40 American and Polish Building and Loan Assn
Kosinski John
*Polish National Home
United Polish Assn Inc
44 Hodgkiss Charles E

* denotes telephone

Myrtle av—continued
Right Side
*46 Kurkewicz Walter
Narozny John
48 Abramowicz J barber
Kinder Michael
*50 Macksow Victor
52 Kalinowski Stanislaw
54 Kalinowski Michael
Sarnecki Herman
56 Bolik Charles
60 Drasdowski John
Rasko Peter
70 Alekna Walter
74 Cieslinski Ludwig
Smith Charles
76 Kalinoski Anthony
78 Ciensienski John
*Fabinski Theodore meats
80 Murowski Alexander
Pekor Elizabeth Mrs
Perkowski Stanislaw
Tarasko Joseph
82 Gadamski Edward
Sukol Ignacy
84 Bakanas Jonas
Maziajka August
Yuknavicia Kazimieras
86 Lentowski Michael
88 Zbikowski Frank conf
88rRomejka Victoria Mrs
90 Berry James L
*Nixon Grace E Mrs
92 Wisnewski Daniel
Vacant
112 Nelson James E
120 Birch st
*126 Dorniak Albin B
Skinkis William
128 Union pl
130 Vacant
132 Hirtler Gustave
*Pope Arthur F
134 Standvold Iver
*Wary Walter
140 Aldrich Frank D
Geyer John
142 Russo Vincenzo
146 Waltenberg John
148 Hirst Maria Mrs
Murphy Francis
154 Grabowski Frank
Szima Pauline Mrs
158 Scaloni Giacomo
Strinese Alfonse
180 Vacant
330rWatchung Civic Assn
Club House
336 Ackerman st
338 Gibson Frank
*344 Geyer William
*Scientific Glass Apparatus Co
*346 Schubert Frank
376 Newark pl
400 Essex av
700 Redfern William
798 Watchung av

MYRTLE CT. north from 75½ Myrtle
Right Side
3 Tompkins Henry
5 Eley George
7 Smith James
9 Duncan Margaret J Mrs
11 Vacant
13 McCroy Herbert C
Left Side
2 Unsworth William
4 Vacant

NELSON from 41 Willow north to D L & W R R
Left Side
5 Ege William W
Steven Alexander
7 Abend Max
Hedden Russell W
15 Locust av
31 Langdon st
*— Empire Cream Separator Co
Right Side
— Baylis Co The mfrs hardware specialties

NEW from 240 Spruce to 211 Broad
Right Side
15 Loebel Benjamin
17 Sinteff Harry A
21 Bollenbach Jacob
Roe Ellis S
Dobler Jacob
29 Barry James F
Hummel Floyd E
35 Shorter Lawrence H
39 Chapman Mary Mrs
Dobbek Kate Mrs
*41 Ori James
43 Blunt Thomas
Zeppelin Thekla M Mrs
69 Jaeger Frederick E
*71 Cook Laura L Mrs
Left Side
*14 Ferguson William J
16 Senior Nellie T Mrs dressmaker
*Senior Thomas plumber
*18 Decker Burt M
20 Drake Martha
*Hutchings J Lewis
26 Tideman Erich S
*34 Hummel Charles F
Williams Henry J
36 Samuel William S
52 Whitmore Reeder S
*54 Rose Jacob
*56 Owens Joseph M iron fence dealer
*Regan Katherine A
*58 Hummel John E
60 Monks Mary A Mrs
*Monks Minnie M nurse

NEWARK from 355 Myrtle av east to Morris Canal
Left Side
3 Hampton James
Right Side
*6 Corby William

NEWARK AV. from Belleville line to 419 Bloomfield av
Right Side
*11 Mignoni Salvatore
Stivoli Gaetano
Stivoli Joseph
15 Santambrochio G
25 Harrison st
*27 Fitzgerald William
*31 Gavan Mary Mrs
33 Downing John
*Forster Harry
*35 Bolten Howard
39 Dougherty Elmer E
*51 Kolter Louis D
53 Hauck George
55 Baldwin pl
*63 Arrindell Maximin
65 Smith Charles B
*67 Hochstuhl Frank J
*69 Maigren Martin
*75 Pont John H
79 Baldwin Frederick S
*Watkins Harry B
95 Weaver av
*101 Seibert Pauline Mrs
111 Berkeley av
*113 Wilde Sara E Mrs
*117 McCormick Joseph A
*121 Schmidt John
123 Essig Frederick
125 Jeffery Frank W
127 Parizot Kate Mrs
Parizot Christian F
*129 Buck Joseph
133 Person Jess P
VanGotum Pierre M A
135 O'Neill Edward F
139 Soley John
141 Barth Mary A Mrs
*143 Lindenfelser Angela K dressmaker
Lindenfelser Mary Mrs
*147 Wiggins Benn
149 Cabble Mary C Mrs
153 Clark Agnes M dressmaker
Clark Margaret L dressmaker
Clark William E
*155 Bostwick Albert J
201 Donohue John
Ferry Mary Mrs
203 VanRiper Mary Mrs
205 Napirkoski Stanley
Prill John
207 Douglass Cecil C
Wilson Robert
209 Merlin Isaac
209½ West st
211 O'Brien F L plumber
*O'Brien Mary E Mrs
*215 Karrash Harry carp
217 Kennedy Rudolph
225 Halligan Richard
*227 Carlson Peter
Weinstein Louis
229 Lehmann Theodore F
*Vogel William P
231 Bolger Henry
Somerack Joseph C
233 Faelton Max
*Murphy William J
Sullivan Joseph A
*235 Barnes Allan U
Coyle Mary J Mrs
237 Cunningham Harry J
Weinstein Michael
*239 Blackford Andrew T
Blackford Ruth A dressmaker
*Tenkin Nathan
241 Luz Robert A
243 Rechsteiner Herman G
*249 Umstead William H R
255 O'Neill Edward F Jr
263 Franklin st
*271 Hold F F auto supplies
279 Bale Frank
Kenney Margaret E Mrs

Left Side
4 Salter pl
6 Mantegna Philip
12 Watsessing av
30 Harrison st
44 Lewis William A
Mace Clum C
56 Baldwin pl
*60 Mahoney John F
*64 Moore John S J
96 Weaver av
70 Vacant
86 Vacant
90 Vacant
*94 Travis James
*98 Hampson William H
*100 Stout Isaac R
*102 Richardson Charles A
104 Rudine Eric R
*106 Winter Charles T
*110 Edwards Timothy P
114 Berkeley av
*126 Buist John W
128 Pinnow Marie D Mrs
138 Muhlenthaler Philip
*Muhlenthaler Philip O
138½Goltra Newton S
*Loertscher Madeline E hairdresser
*Snyder George B
*140 Becker Jacob H
142 Hetzel Louis
*148 Audsley Berthold
*156 Chamberlin Clyde L
162 Derbrow Charles
*164 Sohner Charles C
*166 Beimler William Jr
168 Hale Claude I
*176 Plambeck George

Newark av—continued
Left Side
*178 Hoffman Alvah W
182 Blamey Morris M
186 Posse Gustave E
*190 Clark Johanna Mrs
192 Noble Henrietta Mrs
196 Conger Orson W
Yohe Anna M Mrs
*198 Kierstead George R
*Lee Thomas J
*210 Herring Henry F Mrs
Prime Claude S
212 Hotaling Mary Mrs
*Woodruff Roswell C
*214 Matthews Julian P
*218 Johnson Philip E
220 Bowen Percy C
*222 McCarron Edward F
*224 Miller Arthur D
226 Royster Josephine Belle artist
Royster Marion E artist
Royster Mary E
*230 Seidensticker Edward upholsterer
*234 Donovan Thomas J Mrs
Krug Charles
*238 Tannahill Matthew
*246 Clapp C Merton
*248 Vreeland Lester O
*250 Myers Lillian
*252 Vought Charles T
254 Leonard Stephen P
262 Franklin st
*270 Lockwood John T
*276 Svenson C Mrs
*278 Burnett Harry
MacDougall Colville
282 Johnston Arthur
Slattery John

NORTH 18TH—See Ampere Parkway

NORTH SPRING fr. 76 James north
Left Side
11 Lutz Charles
Nowicki John
13 Waliszewski Stanislaw
15 Waldron Frank
23 Baldwin st
41 Marcy st
55 Hansen Veltemar
97 Wilson James
Right Side
10 Shiel Edward
22 Baldwin st
38 Marcy st
40 Jager George W
*42 McLean Robert
44 McHugh Thomas F
90 Hartl Walter
*Humphrey Charles W
96 Zbikowski Kastanty
*100 Peters Joseph
Yost Gustave Jr

OAK from 294 Belleville av to 45 Beach
Right Side
21 Coleman Dominick
29 Crogan Edward L
27 Vacant
33 Vacant
Left Side
18 Dedman Samuel
20 Sullivan Cornelius
*30 Hitchcock James H
Morrison Charles J
*34 Carter Fred J
*Collier E Davis
*Myers Mae R nurse
*Salov M Baer
*38 Gillespie George A
40 Pastor George

OAKLAND AV. fr. 290 Montgomery to 180 Liberty
Right Side
*15 Hanna M B Mrs
*21 Carl F H notary public
*27 Hall Harriet L
*47 Gilbert Carrie Mrs
53 Fremont st
*55 Capen John F
61 Hunt Ellen Mrs
*Wilson Abram
*65 Forsyth John F
*69 Beebe Courtland
*73 Fitch Cornelia Mrs
*75 Kissen Ethe
Palmer Dorothy hairdresser
*85 Wilson Harold M
Left Side
*14 Lindsay Maude E Mrs
*18 Clark Edward O
*22 Benoit Mary L Mrs
*26 Wood Emma F Mrs
30 Seymour George M
32 McVea Robert S
*36 Siedler Howard D
*40 Ayers Charles H
56 Fremont st
*62 Vogelius Ella H Mrs
*68 Heckel Fred E
*Holmes George A
*74 Morton Alexander
*80 Pennell Amos G
*86 Oakland Nursing Home

OAKWOOD AV. from Baldwin pl southeast to Belleville line
Right Side
31 Bonanno Joseph cement block mfr

OLIVE from 18½ Hinrichs pl to East Orange line
Left Side
1 Pollitt John
11 Hofbauer Joseph C
15 Streeter Clarence C
Streeter Gilbert R
17 Bailey Hannah Mrs
19 Hein Frank
Huddy Jospeh Jr
21 Keeler James
*25 Blamire Robert D
*29 Hibbins John A
31 Glen Adam B
33 Murray James
35 Offschanka Max W
37 Yeomans Freda Mrs
39 Garthwaite Albert W ice dealer
Right Side
18 Fischer Joseph W
*20 Peters Harry E
24 Lee Thomas J
26 Carlin George E
*30 Hibbins Arthur E
*34 Jones Walter K
Wilkens Harry J
36 Brown William J
Lee Annie Mrs
*38 Stonaker David G
Levine Morris
40 Estell Charles N
White Elizabeth R Mrs
44 Hetebrugge Gustav A
Huddy Joseph J
46 Berg Eric G
Johnson Harry W
*48 Ziem Ernest plumber
*50 Slater Robert S
52 Galbraith Harvey G
*54 Ashcroft Frederick
Metz Henry

ORANGE from 60 Dodd to 418 Bloomfield av
Right Side
1 Watsessing av
*3 McCarthy Julia Mrs beverages
13 Molter pl
*15 Cooney James F meat
19 DiLauri Joseph shoemkr
Hoch Joseph R
Reynolds Austin
*23 Andrews Frank grocer
*Damberg Louisa Mrs
Kindberg Theodore
*25 Handy Roy garage
29 Cross st
31 Aucott Selina S
Jarman Hugh
37 Courter William
Gowen Robert W
Knapp Harry
Ervin Willard H
Roche Bertram A
Ronk Charles
39 Ivner Abraham
Kearney William H
Leonard Cromwell M
Trautwein John E
Twist William J
Walsh John
43 Borkowski Kate Mrs
Fantoni Fernando
Hoyt Fred
Mizerek Peter
Richter Paul
*47 Active Hose Co
57 Adams Thomas I
Courter Edward H
61 Rosenberger John
Vreeland William
65 Cliff Joseph
67 Cropper Samuel grocer
69 Kelly William
Shannon William J
71 McGovern Patrick
Rallings Joseph
73 Doyle James
Spaulding Mary Mrs
*75 Johnson I tchr music
Johnson Max
81 Baureis Henry G
Ellor Annie A Mrs
Davidson Harry
VanWickel Lewis
Selkirk Alexander
Yearance Ellis P
*85 Fries Bros chemists
91 Hill st
*— White Ira F & Son Co mfrs cutlery
115 Finan William V
Simons Theodore J
*117 Ungemah Charles E
123 Reilly Eugene F
Tate Katherine G Mrs
129 Finnerty John H
131 Orange pl
137 Pezold Eugene E
139 Damberg Arthur
141 Denike Mary E Mrs
143 Glennon W Mrs
*145 O'Neill Walter N
147 Marshall William S
*149 Reimann F Richard
153 Tahaney Michael
*155 Baker Frederick J
*DeVoti Andrew
159 Anderson Ernest L
Gross George W
Tench George L
161 Mohre William C Jr
*Spangenberg Leroy
*165 Burnet Harry E plumber
*169 Boghosian Thomas tailor
*Seclow William carp
Left Side
2 Castle James
Kerian M & Co Inc tailors
Molinari Mary Mrs cont
Ontell I shoemaker
Parisian Tailoring Co cleaners
2r Molinari Mary Mrs
6 Myrtle st
10 Holland Samuel
*Holland Sarah Mrs boarding house
*Watsessing Hotel

* denotes telephone

Orange—continued
Left Side
16 Peters Louis
Sacks Nathan dry goods
Sing Wing laundry
20 Empire Cafe and Bowling Alleys
*Johnson Enoch N
— **Willow st**
*30 New Jersey Brush Co
*60 Scott & Browne Inc medicine mfrs
72 Caproff William
Young Cecil G
74 Ingold Fred
78 Strang Carrie
82 Peloubet st
*86 Alyco Mfg Co Inc pharmaceutical mfrs
Schering & Glatz Inc laboratory
90 Roosevelt av
*92 Byrne Margaret Mrs
*Caproff William conf
*94-96 Ashworth John H hardware
McKeown Andrew
96 Hortwick Charles A
98 Goodwin Fred
McKinney Abe watchmaker
100 Cowdrick Harold
102 Hands William H
Vanes Cephas
104 Prest Mary E Mrs
Wright Mary Mrs
106 Usher Frederick W
Wolf Otto E
108 Ingold William C
DeVoti William
Waterman George E
110 Schleif Louis H
*Schleif Louis L
114 Stelts Frederick T
116 Wheeler John P
118 Conroy Robert P
Olsen Frederick Mrs
122 Cavanaugh John Jr
128 Karpiński Bessie Mrs
Kent Lyman
Lozio Ambrosio
Lynch Richard A
Miller Caroline Mrs
134 Huether Frederick
Reeves Philip
Weiss Anna Mrs grocer
136 Corby Ella Mrs
Chikuras Aristides
Payerl Leopold G
140 Kraushaar Lucy Mrs
*Leu Bertha dressmkr
144 Kroll Aksel
Snell Leah Mrs
146 Fitzgerald James
Leary John
Fitzgerald & Gardner plumbers
154 Crown st
156 Healy Anna Mrs
*Weldner John J druggist
**Lauffer Barbara Mrs
158 Dodd Raymond
Karosene Harry
Shepherd Edward D
160 Boorse James S
Iseman Carl F
*Iseman C F & Co bakers
*Iseman Carl R
164 Breen Patrick J
*Speni C R barber
168 Boghosian Toros
Grasso Silvester
170 Ash Isaac
DeVoti A restaurant
*172 Great A & P Tea Co
*174 Gorman Michael
210 Lynch Paul H hardware

ORCHARD from 99 Montgomery to 144 Belleville av
Right Side
*3 Huyler G meat market
Seal Elmer E
*5 VanEssendelft W fish
11 Miller George E
*15 Phillips Ellen M Mrs
*17 Fuller Bernard R
23 Barmore Edwin
*25-27 Decker Raymond charcoal dealer
*27 Griffith Herbert A
*37 Owen Sydney G
39 Sands Charles E
41 Moore Fred S carp
*43 Lamartine Mary G Mrs
47 Hartin John
Horne Marvin
*49 Fornos William G A
*57 Hopkins Harry
*61 Hodges Joseph T
*63 Scharfenberg Margaret
*67 Scudder George H
81 Erie R R
*83 Doyle J Henry
87 Hardy Ambrose C
91 Drudy Michael A
Blaschke Antone
Reiber August
97 McCloud Robert D
99 Hackett John J
*101 Maguire Edward
101½ Baylis st
*103 Plump Christian H
*107 Shiebler I Mrs tchr music
117 Flannery Arthur P
Graham Mary
*131 Myers Marvin D
135 MacPherson George R
*139 Duncan-Clark Henri B
*143 Spalding Walter S
*147 Cunard Frederick J
151 Higgins Ida C Mrs
Left Side
2 Wittberg Charles N conf
*14 Lange John
16 Grenke John
18 Baldwin Nelson E
*20 Cerbi Henry E
24 Tuttle Edward W
28 Weber Gustave C
*32 Schmidt George H
36 Beald Thaddeus
*38 Ferguson Edwin W
Kline Alonzo W
*42 Fornoff George W
46 McAinsh George
*50 Roman Ernestine Mrs
*52 Graham Arthur W
*56 Williams Harry E
62 Bogardus Ernest A
Mitchell Susan M Mrs
*64 Erhardt Herman
*68 Woods James T
*70 Leary James W
*78 Bayliss Adeline Mrs
Bayliss Jennie Mrs
80 Bayliss Jennie M conf
82 Liberty st
— Orchard St station
84 Erie R R
*92 Payne Lee
94 O'Hara James F
*96 Roddy John M
*98 Curren Arthur B
*100 Michell Henry C
100½ Hazelwood rd
*134 Briscoe Walter L
*142 Madara Guy H Rev
*146 Stone Herbert L
*148 Baker Wilbur F

ORCHARD PL. fr. 153 Berkeley av east to Parkway West
Right Side
9 McCabe Patrick
Left Side
*6 Berdan Walter H
8 VanHouten Lavina H dressmaker
*Decker Alvin
10 Tull William
*12 Sherrerd Morris R

OSBORNE from 306 Broad west to 59 Essex av
Right Side
*17 Burris G T
Shears Ernest
*21 Perrine James O
23 Gano John
*25 Spinning William E
*27 Gentzel John F
*33 Durr Joseph A
37 Knigge John C
*41 Carswell Richard T
43 Waverly ter
*45 Scheland Frederick W
*53 Zergiebel Edward W
*57 Diefenderfer Allen F
Left Side
*18 Griffith John E
20 Griffith Mary Mrs
Griffith Oscar E
22 Schwalm Julius
24 Carley Wilbur F
*Griffith Bros plumbers
*26 Brower Frank
*30 Kugler Robert A
*32 Gaffney J E plumber
*42 O'Meara Timothy E
*44 Roberts Irving
*Stephens Walter W
46 Meuser Henry A
48 Idle Mary E
*58 Peck Donald

PARK from 120 Broad to Jersey
Right Side
*5 Bickel Grace V
*Binzen Mary Mrs
Claridge Frederick
*Cook Imogene Mrs
Davis Raymond F
*Elliott Howard F
*5 Evans Isabelle Mrs
*Hand Robert W
Hardcastle Helen B Mrs nurse
*Hepburn HarryL
*MacKinnan Neil M
*Maynard John E
*McWhinny Harold E
*Mitchell John C
*Riches George E
*Salt Florence nurse
Seymour Grace O
*Teaze Moses R
*Weller Jennie R
*11 Alling Elizabeth H
*Barrett Marshall A
*Burns Ralph W
Ellis Elizabeth C Mrs
*Elmendorf John S
*Fisher Frank L
Greene Richard
*Jenks Ethel R
*Koehler Albert F
*Langstroth Frederick E
*Mawbey Walter F
*McClure Henry J
McRae Robert
*Reeves Anna M
*Porter Clara H
*Riches George R
*Stevens Helen T Mrs
*19 Genin Thaddeus S
*21 VanWinkle George W
23 Venner Charles A
*25 Venner John W
— **State st**
29 Dodd Melinda H Mrs
Wheeler Addie L dressmaker
*31 Pierson William H
*33 Pierson Frank Jr electrician
*35 Wilson Thomas R

Park—continued
Left Side
*20 Compton Edgar M Rev
*24 Beck Adam
24½ State st
26 Bernhardt Catherine
32 Osborne Harry L
36 Albey Dora E
*Shears William J
*38 Hughes John G
*40 Smith James C
Todd James H
42 Myers James H

PARK AV. from 136 Broad to Edgewood rd
Right Side
21 State st
— German Presbyterian Church
*31 Jolliffe Mary W Mrs beauty parlor
*Koster Henry B
33 Branstater Henry F
*Waring Henry F
35 Mershon A M Mrs
Mershon Claude A
*39 Amerman J Donald
41 Jersey st
*47 Collins Edward L
*Long Mary Mrs
55 Bell Frank J
*63 Peckens Ezra R
*65 Jones Charles H
67 McNeely William E
69 Edgewood rd
Left Side
6 Adair Eva E
*Allis Ida
*Bradley Edward P
*Coe Sauers
*Cramer James S
Dale Rowena
Frosiz Albert A
*Harding Katherine V
*Hazen Helen W Mrs
*Keeler Elizabeth G
*Polhemus I H Rev
*Rawson William H
*Schauffler Julia M Mrs
*Sellnow Frank E
*Syrett William C
*Wigg Elmer E
*Woodward Charles S
*Young William F
*10 Baldwin Sarah L
*Gallien George B
*Hann Jacob
*Howard John T Jr
*James Arthur E
*Jarrett LeGrand
*MacCormack John A
Moesle Catherine
Palmer E Ruth
*Petrie R V W Mrs
*Conklin Elizabeth Mrs
*Morehead Robert G
*Reed Chauncey W
*Sibert William O
Walker Lewis D
*Todd Frederick
*Whiting Grace L Mrs
*20 Buttinghausen Remi J Rev
22 State st
*38 Griffin John
*Shipley Louis B
40 Andrew Irene Mrs
*Crowell Alice M Mrs
*Faurot Theodore L
40½ Jersey st
42 Regina The apartments
Herold Caspar
*Stephens Grace A hairdresser
*(1) Griffes Clara L Mrs
*(3) Leaycraft William S
(4) Marsh Robert P
*(5) Bernard Roger L
*(6) Brody Abraham
*(7) Folsom John B
(8) Collison Charles H
*(9) Thompson F J
*(10) Sheldon Horace D
*(11) Lovenberg E A
*(12) Wilson Cora B
50 Jones George F
*Gahs Emma L Mrs
*54 Delany George W
*64 Chitterling Adele H
*68 McClurg John
*72 Downs William S
*74 Dougherty George P Rev

PARK PL. from 235 Liberty to Beach
*1 Hughes M D, MD
*Wyker Arthur W, MD
*11 Fee Catherine A Mrs boarding house
*17 Post Walter, MD
17rGray George
*23 Sinclair A G Rev
*27 Carrick Robert M
29 Monroe pl
*35 Underwood M R Mrs
*41 Ward Gertrude, MD
*Ward Theodore H
*53 Oakes Frank V
*67 Hughes Arthur L, osteopathic physician
71 Church st

PARKWAY EAST from Lexington av northeast to Farrandale av
Right Side
3 Price Edwin D
9 Hutcheon Frank E
*15 Taylor Albert
*21 Pettit Edward C
*25 Ford Herbert H
*27 Smith Robert B
*29 Kneffer John
*Nichols Harry E
*31 Hillman Ernest C
*33 Keck Charles C
*49 Comstock Harold B
51 Huenlich Charles M
*53 Arbuckle W deWitt
61 Fontaine av
*71 Joyce Mary M
73 Stillger Frederick
*77 Burns Paul H
*81 Warrin William M
83 Beam George H
*85 Warner Walter G
*91 Rasmussen Christian
*95 Green John V
*123 Terlinde William G
125 Pond Charles H
*127 Gilland Harry A

PARKWAY WEST from Lexington av northeast to Franklin
Left Side
16 Willson Thad D
*20 Thomson William W
*22 Ziegler Rose W nurse
*Ziegler Matilda E nurse
*24 Brueckmann William
*26 Warner Harry L V
*28 Mortland Herbert G
*32 Cole Mortimer S
*34 Hammell Clarence N
*36 Gerbin Martin
*38 Small Joseph G
*42 Mortimer Fred H
78 Simmonds Robert L
78½ Vesper pl
80 Vacant
*86 Butler Charles
94 Fontaine av
96 Winter Jesse A
*104 MacNary Egbert E
*106 McScheffrey Mary
Zauner Frederick
108 Orchard pl
*116 Alexander Michael R
*124 Fisch Simon L
*126 Ely Robert B
126½ Farrandale av
*128 Doe S Herbert
*130 Sinclair Charles G

PASSAIC RD. from West Passaic av east to town line
Right Side
— Sulc Clara Mrs
— Coffman William J
— Coffman Ella Mrs
Left Side
— Recennillo Barney

PELOUBET from 82 Orange west to D L & W R R
Right Side
*15 Hawkins Ephraim E
*17 Weston George H
23 Raab Augusta K Mrs
*25 Conway James A
*29 Bloomfield Builders Supply Co
Dahl Christian
Left Side
12 Cavannaugh Joseph F
Flood George
*24 Mills Allen B
26 O'Hara Martin
*28 Lipfany Michael
30 Ratcliffe Jesse
32 Marusi Dante
Sacchi James

PITT from 374 Broad to 63 Essex av
Right Side
19 Fanton Antonio
21 Hill Elmer
*23 Walsh Daniel J
25 Wrenn Ernest O
27 Howard William E
29 Kantor Hyman
Neigh Earl Y
31 Gaydick Joseph F
Jones Earl
39 Conroy Mary Mrs
41 Talamini Mary
*45 Greener George
47 Shaffer Anna Mrs
Zander Frank
Left Side
*20 Ott Fredericka Mrs
24 Meuser E H dressmaker
Meuser Caroline
26 Diekmann Herman
Glatz Leonard
Romig Leonard
32 Waitr John
*36 Courter Artel
Courter S E Mrs nurse
38 Ames Adelbert
48 Block Abraham
Wyner Alfred
50 Osieck Sidney H
Wuiek Mary Mrs
Yasko Alexander
54 Jacobus Mary Mrs
Pathe James A
*56 Shapiro Barnett D real estate
58 Stawicki John
62 Lukaszewski Boleslaw
Roszkowski Boleslaw
64 Klaus David
Skratski William
*68 Stances John F
*72 Conroy James M

PLANE from East Baldwin beside inclined canal plane
Right Side
5 Mianowski S milk dlr
Left Side
104 Fielding Fred H

PORTER PL. from 32 Stockton to 101 Walnut
Right Side
*1 Hopping Charles E
*5 Kimball Louis A
7 Derrick Ella A nurse
*Maccubbin Robert W

PROSPECT from East Orange line N to 117 Glenwood av

Right Side

11 Myrtle st

*15 Flintrop Arnold grocer
29 Anderson Hilda A
*Brockhoft Harry G
Cheatle Walter
Ferguson Edward A
33 Feeney John J Mrs
Lang John G
Nielsen Holger P
Rapp Melville C
35 Torrance Andrew
Wetterauer William
37 Coleman Stanley N
Schleif Herman L
39 Shwedsky Bertha Mrs grocer

41 Willow st

43 Johanson Johan A
*47 Loesch P T
McCallum M E Mrs
51 Loesch William
*— Watsessing School

79 Locust av

Left Side

12 Ellor Hat Co
*Prospect Laundry Co

14 Thornton st

*16 Holmgren Emma B Mrs
Holmgren J G beverages
32 Griebel Edward W

34 Willow st

36 Bogart Frederick G
Montini David
38 Hoffman John
Leatham Catherine Mrs
*40 Goette William
Nilan Frank A
42 Harrison F Mrs
Perry William
44 Dimmick William A
Rogoff Samuel
46 Dougherty George L
Ferguson John E
Hanily John A
48 Brown Eugene J
Tomassetti Constantino
50 Lehman William F
*54 Ferguson Alexander S
56 Staeglick William F
*58 Koester Ludwig
66 Booth Samuel
68 Miller Cory E

PULASKI fr. 20 Chapel north and west

Left Side

*1 Garan John grocer
Nashy John
Tyminski Martin
3 Grigoravicia Alexander
5 Maslowski Stanislaw
Sass Henry
7 Mankiewicz John
Maslowski Anthony
9 Falkowski John
Nawroski Mariana Mrs
11 Kowalski Jacob
Selnau Emile
37 Dejmak Walerian
Dejnerowicz John

Right Side

2 Domaleski Joseph
Kinder Karl
Ransthaler Raymond
4 Kutewick T dry goods
6 Horuczy Alexander
Kalucki Joseph
Kutowski Anthony
Poplaski Adam
Zidneski Mary Mrs
8 Bien John
Feigenwinter Albin
Fredericks William
Jakolowicz Thomas
10 Fredericks Arthur
Mikulewicz Kazimir
Olin Martin
42 Brzesinski Henry
Milkiewicz Boleslaw
44 Gizeski John
Marshall Clarence

RACE from 28 West west to 475 Bloomfield av

Right Side

1 Peterson Arthur W
Sutton Boyken
*5 Young Mary S Mrs
*9 Bailey Samuel
11 Buchanan Benjamin
*13 White Herbert
15 Woolridge John B
17 Liggins William
19 Hunter Arthur L
21 Duckworth Archie
25 Winn James J
*27 Winn James grocer
29 Jones John S
31 Sperance Joseph
*35 Brown Benjamin J Rev
*37 Boyd Lucius E
Flood William
*McNeal George
Price Zack
*39 Allenby William C
Johnson Harvey
Murphy Eliza Mrs dressmaker
Murphy George
*41 Cosme Enos painter
Nunez Nemesio
*Strother Horace
45 Williams Lawrence
47 Barnes Edward
Harris Timothy
*49 Beesley George W

61 Franklin st

71 Kennedy Edmond
Lutz Katherine Mrs
Rowe Charles
Schott John
79 Madison Frank E
81 Huyler Fred
85 Francis Florence E
*Martin L A
93 Crisp E Louisa

Left Side

*14 Hilton Edward
16 Frasco Antonio
Thurston Henry
18 Scott Johnson
20 Johnathan Andrew
*22 Bradley George B
24 Bacon Miles
*Whittaker Carrie Mrs
*26-28 Essex County Carpet Cleaning Works
30 Crute Samuel
*Cook Albert B
*32 Bowser Rosa Mrs
Williams Charles H Jr
40 McGlynn Thomas
42 Vacant
44 DeGenario Vincent
46 Farrell Fred F
48 Murphy Bridget Mrs
50 Courter Laura dressmkr

60 Franklin st

62 Hutton William L
62½ Lennox William
66 Keymer Mary A Mrs
*72 Arnold Nicholas
*74 Johnson Charles A
*78 Balg Ludwig
80 Romanelli Frank
Springer Warren G
82 Ashbey Thomas E

RAILROAD PL. from 109 Washington N parallel with DL&WRR

Right Side

10 Berry Anna E Mrs
12 Dove Julian V
14 Hyde Arthur
Jackson Joseph I
16 Nickens Jennie Mrs
Seaman Thomas A
18 Vacant

RAMGE TER. from 115 Belleville av N

Right Side

1 Vacant
*21 McNulty John A
*31 Kohler Felix
*35 Lau Anton S
*43 Clark Andrew
*47 Dixon Lewis M
*57 Schelling Amalia S
*63 Allen Charles
*69 Ortel Philip
75 Boughton Chauncey B
81 Dafter Eliot A
Noll George W
*93 Blaschke A H butter

Left Side

*34 Rogers Frank H
40 Place Fletcher
*46 Williams Weeden D
*50 Beers Charles R
*58 Peterkin John B

ROOSEVELT AV. from 90 Orange W and N to 450 Bloomfield av

Right Side

*1 Ashworth John H
McKinney Abe
3 Billingham Arthur J
*47 Schofield Jesse
71 Thurston Samuel
73 Browning Wilfred F
Chiesa Emanuel L
75 Baker Henry J
*77 Adams Alice Mrs
— Watsessing Park

Left Side

14 Edwards William H
20 Sheldon Myron
Tait Robert

24 Lake st

48 Crown st

74 Lake st

78 Sullivan Arthur L
80 O'Neill Eliza M Mrs

SALTER PL. from Franklin to Belleville line

Left Side

3 Farrandino Tedor
Federico Francesco
5 Cataldo Matteo
Francis John J
*Paserchio Mauro
Petzel Frank
7 Ugliarolo Nicola
9 Picone Michele
11 Ardino Francesco
Ardino Vincenzo
17 Zirrello Francesco
25 Vacant
45 Longo Giuseppe
Longo Maria Mrs
57 Bukino Vincenzo
59 Fornarotto Nicolo

Right Side

18 Farrandino Antonio
20 Insano John
Semen Carmeno
28 Gerlach George ice dlr
30 Dambola Michael
36 Giordano Luigi
*46 Mebius Bernard milk dlr
64 Cardoni Francesco

SECOND from 202 Glenwood av to 43 Thomas

Right Side

9 Kinney Irving
Purnell Charles J
13 Loesch Frank
15 Loesch Leonard
VanRiper William
23 Burris Carol Mrs
Cusanello Domenico
29 Mleczko Ignatz

Second—continued
Left Side
10 Dower Jane Mrs
Kwiatkowski Kazimir
14 Trzasko Martin
*Wierzbicki A grocer
Zdanowski Wladislaw
18 Degnan Peter
20 Niemira Joseph
24 Pulchlopek John
Pulchlopek Peter
28 Cohen Isidor J
*30 Cohen Isidor J grocer

SHERMAN CT. from 388 Bloomfield av W
Left Side
1 Green Adoniram J
1½ Vacant
3 Knoerer Herman
5 Potter Frank
7 Smejkal Theodore painter
9 Michell Arthur
21 Burke A Clayton
Right Side
2 Bushhecht Janet C
4 Rickard William
6 Cantley Joseph
10 Plarr Philip
VanBrunt Mary Mrs
16 Larson Alfred
20 Pierson Harry A

SMITH from 102 Belleville av to RR
Left Side
*19 Leiss Stillman R
Reynolds Theodore E
21 Balmforth James H
23 Brady Thomas F
*25 Morgan J Graham
27 Atkinson Lake
*Dafter William
35 Flynn Henry M
*37 Quinn Edward J
41 E Liberty st
Right Side
20 Baylis st
22 Marmion Decatur
*24 Bliss George E
*26 Hopping Helen nurse
*Hopping Oscar P
*28 Griffith E L mason
*30 Misbach George A
*32 Brand Harry L
*34 Connell John J

SPRING from 81 James S to bey Almira
Left Side
13 Golas Wladyslaw
15 Mellin Eric
*17 Clubb Charles H electrical contractor
Reese Arthur J
19 Buck Conrad
21 Januszawski Stephen
25 Murphy Walter
*29 Mitchell James
Mitchell William
— **Cottage pl**
31 Hans Emil M
VanHoughten William
35 Babinski Benjamin
39 Belfie Alexander
Gehring Annie E Mrs
43 Kaminski Ignace
47 Pirrunt Bertha Mrs
Reynolds Arthur A
51 Yost Gustave A
53 Furfey Michael
Ott Charles M
57 Barth Charles C
Marchant J Charles
59 Division st
61 Otto William
63 Belfi Agostino
Spatz Harold A
65 Corbetti John J
Kozakiewicz Raymond
67 Flashberg Morris
Pyott Arthur
69 Almira st
Right Side
2 Matts Charles
4 Mortimer Thomas
6 Mortimer George T
*Steinert Augustus
10 Guscza Simon
Vulczynatz Martin
14 Tripucka Michael
Horn August
18 Jacobson Victor
Savage Anthony
Ackerman Arthur
22 Nelson Anthony
24 Flanagan Mary Mrs
McCormack Joseph F
34 Yuengling A W
36 Yuengling Anna Mrs

SPRUCE from 273 Montgomery to 7 Maple
Right Side
*13 Davis Wright C
*15 Smith Horace
*21 Darling G Edwin
*23 Phraner Wilson S
*27 Drew Albert
*33 Heckel Charles O Jr
*35 Roworth Edwin A
*37 Adams Hugh A
41 Osborn Samuel H
43 Fremont st
*47 Caner Edward A
*49 Brennan James A
51 Eisselmont Harry
*59 Edwards Emlyn R
*61 Griggs Harry M
63 Matthews Joseph Jr
Matthews Joseph
69 Conroy P J belt mfr
73 Finnerty C Mrs
*77 Whittle William
Tappan Charles H Jr
81 Liberty st
*89 Soldner Joseph
*91 Berger Emelie C Mrs
97 Peterkin Albert G
101 Nixon Albert
105 Miller Francis J
105a Vacant
105b Vacant
107 Kleniknecht John G
109 VanRiper Myron
— **Monroe pl**
*111 Cochrane William C
*113 Ashworth John V Rev
115 Gibbons Peter D
117 Kuever Henry C
*121 VanBuskirk Ernest
*125 Buchanan Robert
*131 Kurdek Felix
*133 Higgins Edward T
135 Vacant
139 Hall John A
151 Beach st
*155 Blanchard Arthur D
163 Goode Harry
165 Shaw George H
167 Henry Stephen
169 Vacant
171 Sobirsky William
173 Alexander Samuel
177 Keenoy Thomas F
199 Belleville av
211 Beckenthal George E
*213 Hess Charles
*217 Lennon Printing and Advertising Service printers
*Lennon Philip H
*219 Martini John C
*221 Kreuger John
227 Carlyle Adam
Marion John F
231 Senior Charles H
233 Malague John E
241 Reynolds Edmund R
*243 Boyd William R
247 Senior George A
*Senior Henry H
*251 Baerenrodt William P
Feakin Albert T
253 Cullen Mary E Mrs
*Keehoe Mary E
*259 Bootes Leonard E
261 Reid William
267 Garrabrant Joseph J
Left Side
*14 Lyall David P
*18 Smith Edward H
*22 Woodworth J Frederick
*26 Gillman John R
46 Fremont st
*48 Teall F Horace
*54 Blood Walter H
*58 Conwell Rollin N
Perrie Edith M Mrs
*60 Barrett Charles L
64 Kilroy Thomas P
68 Traver Elizabeth I
82 Liberty st
112 Monroe pl
*124 Hynes John E
126 Eadie Sarah M Mrs
*132 Hoare Patrick
152 Beach st
174 Cole J Wilbur
*182 Jaeger David grocer
184 Hassler John N
Zbikowski Martha Mrs
*186 Powell William D taxi service
196 Kain James
198 Belleville av
*204 Berg Alarik
206 Schmigelske August
*208 Schueler Charles F Jr
*216 Olmsted Gertrude
*218 Vincent George S
220 Rosemund William
224 Corbett John J
228 Bernhardt George
234 Vacant
238 Vacant
240 New st
246 Treutlein Edward
248 Treutlein R M Mrs
254 Gekle Lydia M nurse
Voss Sarah C Mrs
256 Bruder Margaret Mrs
*264 Lohr J George
268 Maple st

STATE from 273 Liberty N to 230 Broad
Right Side
*37 Weeks Mary E Mrs
41 Johnson Edward P
45 Maroney Robert C
47 Park st
49 Samuel Walter H
*71 Cadmus J S
*Eastman Mary E Mrs
81 Park av
123 Belleville av
*153 Siepe Joseph A
*155 Pilch Frederick H
*157 Bell Frank A
*159 Heller Alfred
*161 Roesch Charles F Jr
163 Czarkowski Joseph P
*165 Nixon J S
Pullen Wesley K
*167 Moseley Peter C
*171 Kolb John D
173 Borchers Otto
*187 Fish Albert W carp
223 Spatz August
*Spatz & Law contractors
Left Side
*10 Moran Thomas J
30 Gerhard John
*32 Fleischer F G
Fleischer Fred G & Son painters
*34 Lancaster Florence Mrs
*38 Moore G A manicure
*Seeley Ida M Mrs

State—continued
Left Side
*42 Noreen Adolph F
46 Betschinger John stair builder
*Patterson Charles L
*Wittkop Charles carp
48 Park st
*50 Mapletoft Emilie K Mrs
78 Park av
80 Sharp Carrie B
Sharp Louise
102 Catlin Emma F Mrs
*104 Schaefer Rudolph D
*106 Allen Claire B
*Kohlman John M H
108 Zeidler Frank A
*Zeidler Frank W
110 Castle William
*DeNourie Ray T Mrs dressmkr
*112 Heath Archie M
Heath George W
114 Dodd Margaret N Mrs
122 Belleville av
*156 Barnett Charles R
*158 Griggs Clifton
*160 VanCovern George C
*162 Frank George J
164 Fells Joseph
*166 Berger William
Stead John

STOCKTON from 187 Montgomery to Walnut ter
Right Side
21 Vacant
*23 Linder John J Jr
25 Pinnow Richard E
27 VanDoren Robert H
*29 Heim Aloysius
*31 Harker George
*33 Zink William J
35 Seddon Fred E
*37 Bernhardt Marie Mrs
*39 Sloan Edward
Left Side
*14 Soldene Horace B
*18 Dorrothy Harry S
*22 VanAuken H T Mrs
26 Forsyth Eva B dressmkr
*Peck Calvin
Peck Donald F
30 Richardson John N
32 Porter pl

SUNSET AV. from Broad W to Glen Ridge line
Left Side
*— Butler Lemuel A

SYCAMORE from 122 Walnut W to 17 Hickory
Right Side
*9 McQuade Joseph T
McQuade Michael
*13 Raemsch Emil E carp
15 Brady William J
Left Side
10 Hesterfer Lawrence
12 Voelcker Emil T
16 Corby Walsey E

THOMAS from 13 Maolis av N to Glen Ridge line
Right Side
7 Cianci Caterina M
Gasparrino Giuseppe
11 Civirko Anton
Matusiewicz Peter
13 Godlesky Michael
Yurkoski Michael
15 Inglot Andrew
Mawrzyniak Frank
17 Bogart Michael
Zbikowski Antoni
21 Solomone P shoemkr
25 Vacant
27 DeLorenzo Antonio
Rogers Webster
*29 DeLorenzo Giuseppe
43 Second st
53 Conlan Bernard
69 Linden av
75 Hall Mary A Mrs
Hall Minnie C tchr music
79 Farrington Tillie W Mrs tchr music
Wilcox Eliza
87 Henry st
*89 Hall William H
*95 Pomeroy William E
*97 Artopoeus Frederic C veterinary surgeon
99 Callahan Anabel M tchr music
*Callahan Ronald B contractor
101rSylosky Anton
Wasilewski A Mrs
*103 Madison Frank E
*Parker L M
109 Strang John
115 Collins Margaret P Mrs
*Moore Perry M
*Smith Ellen J Mrs
117 Decker Frank
119 Chatterton William O
*121 Cadmus Melville M tchr music
*Cadmus Milton S
*123 Ashbey George W ice
139 Washington st
*151 Miller Robert
Whitpen Leonard S
153 Fischer Irving
Orio Hugo
*155 Alker Charles H
*157 Bloch Leopold
*161 Pratt Alfred E
*Sadowski Peter S painter
*163 Keyler William W
*169 Hedden Alonzo B
*179 Knight Earl W
*183 Bowron J Preston
*185 Bickler Philip
189 Marriott Albert
191 Drury Gerald H
193 Drudy Patrick J
*195 Roy Charles M
*199 Ashworth Frederic W
Left Side
4 Kohn Samuel
Rubenstein Louis
Steele Charles M
10 Charles John W
Charles & Love plumbers
14 Maturo Antonio
Nightingale W W
20 Fahy George
Lewandowski A Mrs
Simpson John
*24 Liberty Brass Foundry
30 Hamilton Hurvey L
Zadrozny Anton
36 Vesterman Charles
Vesterman Edward C
40 Stankievicz Stanislaw
42 Perillo Domenico
Shapiro Selig
44 Kohler Frank
Myers Stanley
44rLukasewsky Wicenty
Yutsensky Edward
50 Wasilewsky Matteus
66 Linden av
68 Marjanski Alexander
Shaw Jane M nurse
Tuttle Ernest M
*72 Ballard John T
*78 Lockwood Wesley S
*84 Barber William C
*Stalford Bessie nurse
*90 Brady Henry
94 Disbrow Charles H
98 Clarke Raymond L
*98rBeebe & Brooks Cordage Co Inc The clothes lines
*104 Putnam Horace F auto painter
*108 Lilja Charles P parquet floors
110 Woodruff Julia Mrs
*112 Barrett James
Smith Robert K
*114 Flauss Harry P
*116 Welker Frederick R
138 Washington st
*152 Martin C E Mrs
*156 Fiedler J Harry
*Hesse F Ewald
158 Vacant
158½ Winsor pl
*160 Crisp James W
*162 Davis George W
Turano Charles L
*166 Bindschaedler Walter
*170 Oakes Ernest
174 Serex Mary A Mrs
*176 Glennon John B
*178 Otis F P
*180 Lowe Henry B
184 Hamilton Spencer C Jr
*Sadler Frederick
188 Dyer Ivan M
*Lincoln Olivia D Mrs
*190 Bogart Morris B

THORNTON from 14 Prospect to 10 Westcott
Right Side
11 Crane Frederick
Crane Ira D
21 Ratcliffe Carl
23 Clayton R Bertram

UNION PL. from 150 Myrtle av W to Glen Ridge line
Right Side
27 Lux Gustave
Sachse Reinhold
29 Madden Anna Mrs
Tunison Anton
35 Penberthy David
37 Balcer August
39 Penberthy David Jr
Left Side
22 Taylor Peter
28 Sayrs Henry W
30 Horan William
38 Weber Henry
40 Penberthy Andrew
42 Penberthy Edward

VESPER PL. from 119½ Berkeley av E to Parkway West
Right Side
*5 Simonds Samuel T
Left Side
*2 Wood John R
*4 Neff Frank

VINE from 98½ Walnut to Hickory
Right Side
9 Sexton Michael
*17 Henderson Carrie J Mrs
21 Smith Charles A
Left Side
*14 Price B expressman
18 Walton Florence Mrs
*20 Walton Clifford P fruit dealer

WALDO AV. from 48 Grove W to RR
Right Side
*67 McKay William F
*73 Blood Horace D
79 Maitland Alexander
Weston Helen nurse
83 Thornton William D
*89 Lintott George A
*95 Johnstone Gerard
Left Side
72 Roberts James W
*76 Boyt Alexander
*82 May Russell H
88 Platt Joseph H
*92 Brasier William H
*98 Hooten Dennis F

WALNUT from the Pond bey Jerome pl to 238 Belleville av

Right Side

25 Conroy Sadie Mrs
27 Johnson Charles A
Preuss Oscar R
29 Nieman Joseph F
*31 Carpenter Sheldon B
41 Jerome pl
47 Heinz Edward L
Taylor Albert E
49 Matthews John R
51 Borden Charles T
Jurew John C
73 Montgomery st
83 Johnston Richard
Lyons Walter F
*85 Rath Joseph
Waldron James
89 Shippen Samuel C
91 Pendy Edward
Prist Frank
VanWagoner Wilbur
*93 Jung Fred W
Withus Gustav
97 Mooney John
99 Vacant
101 Porter pl
103 Knipe Wallace E
111 Moran Mary A Mrs
O'Keefe John F
115 Ryan Ernest A
Wylie James
117 Walker Louis W
Force Samuel S
*119 Magee Robert Jr
McGowan John E
121 Walnut ter
123 Honan John A
*127 Finan John J
*129 Mahoney George A
145 Liberty st
159 Shaffer Frank
161 Stokes James
163 Bartels Mary Mrs
Deus Otto
165 Lynch Frank G
Pedley Lester
167 MacLaughlin W A
*Wilson Otis B
169 Hoyt Percy B
Lish Augustus C
*171 Creighton V O
*Kenby Eugene
Seigfried A M Mrs
173 Glynn Christopher
Glynn Richard J chiropractor
*Kussrow Frank M H
Flanagan Elizabeth Mrs
*Murray Charles J & Sons lumber dealers
*205 Roddy J M & Son real estate
217 Hazelwood rd
*259 Hague John M
267 Belleville av

Left Side

22 Newcombe William B
26 Theboldi Morris
*28 Cromwell Adele Mrs
30 Hankinson Harold B
32 Harvey Samuel W
34 Simpson William H
36 Kane Joseph A
38 Stringer Charles
40 Linder Martha Mrs
42 McCarthy Alexander
44 Simons Eldon E
52 Plump John D
*54 Beisler Edward
Goldberg M W nurse
*56 Weiss Clark S
*60 Roesch Charles F
68 White Arthur J
72 Montgomery st
84 Finnegan James J
86 Vacant
90 McGlynn Joseph
Tracy John R
92 Blunt William
94 William Raymond H
*98 Woysiat C painter
98½ Vine st
108 O'Haire Gertrude dressmaker
*O'Haire Mary A dressmaker
*118 Cowen Rose Mrs
120 Dunigan John H
*122 Franc Christian
122½ Sycamore st
126 Harling James
Heim Joseph
*130 Pollock Annie Mrs
Pollock Geane nurse
132 Vacant
140 Malague Daniel M
144 Simmons Eldon E
146 Davis Jeremiah J
146½ Liberty st
150 Owens Kate
156 Carroll Patrick
158 Busch Mary Mrs
Potter Ernest A
160 Heffernan William P
176 Mulberry st
178 Beach st
218 Hazelwood rd
*220 Flannery Peter A
*224 Schneider Herbert N
268 Belleville av

WALNUT TER. from 121 Walnut E to 44 Williamson av

Left Side

11 McCartney John
*13 Raisbeck Edward A
*15 McCann C Mildred
*17 Cady Vivian H
*19 Dooley J Henry
*Flannery Christina Mrs
*21 Scanlon Frank J
*23 Johnson Emma E Mrs

Right Side

*12 Lally Michael
*14 Wessells John F
*16 Burns Peter
Smith George A
18 Kane Frank
*20 Madson John L
20½ Irwin Frederick H
*22 Jones Cleophas B
24 Rupp John C
*Smith Harry W
26 Nish William

WARD from 624 Bloomfield av W to 27 Farrand

Right Side

9 Zewacki Stanley blksmith
*17 Glenn William
Tuell Henry
21 Brennan Cormick J

Left Side

*18 Pitt Walter A & Co plumbers supplies

WARREN from 450 Broad W to 113 Essex av

Right Side

*21 Tompson Fred W
25 Schneider Harry J
*31 Klenk Frederick
*35 Ilgen Nora T Mrs
*41 Leamy Albert
*47 Johnstone Graham M plumber
49 Chapin Frank M
*51 Lersch Harvey J
*53 Bouton Eugene
*55 Priestley William H

Left Side

*26 Jenkins Benjamin
*28 Storm Halsey F
*36 Rosenkranz Henry J
*48 Hanford Frank B
*King Ida S Mrs
*52 Cushman G R
*58 Dalzell R S

WASHINGTON fr. 398 Franklin to Glen Ridge line

Right Side

— First Baptist Church
27 Weidlich John A
*Zahnle Martin
*29 Galis Louis tailor
31 Alsworth John
Holmgren Charles H
Knoop Henry G
Wing Lee laundry
*Rutger Rose K Mrs
*33 Bloomfield Livery and Boarding Stables
*Heckel Charles O & Son taxi cabs
35 Bloomfield av
*37 Bloomfield-U-Drive and Garage Inc garage
39 Smith Etta Mae restaurant
*41 North Essex Buick Co Inc
*43 Bloomfield Police Dept
*Kierstead & Peck real estate
*Rawson William H lawyer
Weinstein L dry goods
*49 Fornoff Elizabeth L hairdresser
*Jones Dorothy C tchr music
Tuttle M Gertrude milliner
*53 Boyd & Terhune ins
55 Glenwood av
*57 Jailer Mark dentist
*Keyler Pharmacy druggists
59 Ginsberg Philip
Jailer Mark
*Ward Aaron & Sons grocers
Washburn William S Mrs
Zeverling Henry
*61 Filkin Leo electrical contractor
Newman Alias
*63 Filkin Leo
*Green Joseph
Stover Edgar S
Vacant store
65 Vacant store
*67 G & B Cleaners & Dyers
Jr O U A M Hall
*Robinson Albert M ins
Young Mens' Building and Loan Assn
67½ Grossman Francis meat market
*69 Strubbe A Henry conf
*71 Jersey Music Company Inc victrola records
73 Ginsberg Abraham
*Ginsberg Philip delicatessen
Gertler Herman I
Jailer William
Jeffrey Frank E
Kelly John P
Laufer Harry
McLaughlin Joseph J
*Tait William F
Vreeland George H
Wells Lawrence R
75 Scales Sisters milliners
*Wilkins Amy E art store
*77 Bloomfield Post Office
*Fredericks Walter E
79 Hyde Percy H
*McCoy Bernard E
85 Farrand st
*— Central Motor Car Co auto dealers
*101 Hill D W real estate
103 Lindsay Kate Mrs
105 Jackson Joseph

*** denotes telephone**

Washington—continued

Right Side

107 Papaleo V shoemaker
109 Railroad pl
*113 Blunt George plumber
Young William A
115 Camp Otis D
Hazzard Ann M Mrs
Hazzard Anna dressmkr
*Wall Richard S
117 Caldwell George F
*119 Drew W A painter
*145 Jamison George E
*147 Conlan J Richard
*149 Cantell Anna B
Slipner Nicholas
151 Cogan Thomas F
153 Knapp John M
*Lynch Catherine C nurse
*Sullivan Mary L Mrs
155 Thomas st
*157 Martin Charles W
*161 Morris George
*165 Christie F J
Cooper Mary E Mrs
*167 Montero Francisco M
*171 Abeel Frank H
*175 Baldwin Edward E
*177 Allen J D real estate
179 Koehler Harry R
*Stannard Pauline nurse
*185 Adler Mary E Mrs
Westervelt Samuel
189 Malpas Warren C
*197 Glander John H
*201 Bedell George E
Bedell Hazel H nurse
*205 Coburn Charles A
*209 Palmer Arthur J
211 Washington pl

Left Side

*6 Moore John D, MD
*10 Shaul Fred G, MD
14 Thompson P B, MD
*18 Blamey Fred R
*Blamey Morris M
20 Herring Charles F
24 Kirby Michael J
*28 Moore Thomas F electrician
30 Ash Isaac shoemkr
34 Bloomfield av
36 O'Neill Grover B
*44 Garlock & Mishell newsdealers
Jacquin George I dentist
*Olinger Nathaniel A dentist
*(14) Williams Lawrence dental laboratory
*(16) Lange Maude A Mrs hairdresser
— **Glenwood av**
48 Newman A jeweler
*Whelan-Cassidy Co Inc druggists
50 Central Hall
*Land Shirt Co
*Schondorf & Son waist mfrs
52 Woolworth F W Co variety store
54 Glenwood av
58 Goldberg Jacob C dry goods
*60 Heick Bros auto supplies
62 Wyner Alfred baker
*64 Mitchell Frank B
Weiss Morris H ladies furnishings
66 Decker Charles M Bros grocers
*68 Murray John J & Bros coal
Wahl Charles grocer
68½ Hershdorfer Sol delicatessen
*70 Studebaker Sales Co The auto dealers
72 Vacant store
74 Oman Jesse A
76 Jailer William variety store
78 Vacant store
80 Vacant store
82 Waechter Gottlieb baker
84 Farrand st
86 Vacant
90 Lackawanna pl
144 Cadmus Rebecca Mrs
*Clark D L
*146 Aue Anna Mrs
Sackett Clarence
*148 Jacobs Robert B
152 Thomas st
*156 Biggart William
Heydt Herman P
Roubaud George Jr
*160 Stager Elmer H chiropractor
Stager Alfred M
Sully George L
*164 Evans Frank F
*168 Everall Homer
*170 Hollweg Fred C
*174 Fenwick Frederick G
176 Schnekenburger C
*178 Ellis Thomas D
*180 Winter George H
186 Clinton st
196 Ashland av
*202 Agnew Annie Mrs
206 Halloran Daniel

WASHINGTON PL. from 211 Washington to 32 Winsor pl

Right Side

*17 Boardman Roger S
*Hall Charles B
19 Gates Jacob
*Nichthauser Harry
21 Vacant
*23 Addis Roland V
*Rice Edward T
*25 Allen John D Jr carp
*27 Schou Sidney
*29 Bennett Frances Mrs
Hilliard James O
*31 Kearns Vincent F

WATCHUNG AV. from Nutley line W to Montclair line

Right Side

*— Stimis Fred B

Left Side

— Nagy Aladar
— Barna Imra
*— Boehme Frank florist
— MacMillan William H
— MacMillan William H Jr
*— Taylor Henry auto accessories

WATCHUNG PL. from East Passaic av E

Right Side

— Wahlgren Carl A
— Deeks Marion Mrs

Left Side

— Aue Henry G painter
— Stager J Munroe

WATSESSING AV. from 1 Orange E to Newark av

Right Side

3 Betts Edward
*Ellor G B dentist
Vacant store
*5 Edgerley & Gilson Inc real estate
Energetic Building and Loan Assn
7 Eggers C shoe dealer
*9 Gilson S Ezra
*11 Rixstine L E Inc druggists
*Watsessing Av Depot DL&WRR
*11r Berkeley Press The
13 **Molter pl**
*31 Robbins E Arthur chiropractor
Sharpling Martha Mrs
*33 Phillips Harold H
*35 Clark James J
*37 Ellor George B
*39 Miller Elmira S Mrs
*41 Parke W Clinton
*43 Sortor William N
*45 Gilson Kenneth G
*51 Albinson Henry
*55 Whitmore James B
61 Berghaus Bert
Kleinschmidt Peter
*63 Wronsky Bert
*67 Edgerley Alfred H
*71 Way William H
*83 Martin Harvey V
*85 Schafer Samuel
*87 Kelly Frederick F
*89 Clerkin E E Mrs
*91 Friedman Maurice
93 Arlington av
123 Bloomfield av
131 Franklin st
*153 Schwartz William tailor
157 File Rufus A
159 Geraghty Thomas J
161 Boden William
Gsell Ernest A
Roberts Frank H
Wallbank Joseph L
165 Eaton Robert C G
Hunter Claude F
Lundell Gunar J
Wieman William T
169 Fisk Raymond W
Henderson Edward
*Lamy Rudolph G
Peterson Odie D
171 Cox William C
Maidhof Herman M
*Siebert Michael J
*179 Charles Joseph T
179½ Berkeley av
191 Simcox Charles A
193 Charls Arthur S
209 Scheurer Paul
211 Fleck Richard G
213 Vartanian Melcon
215 Kelly William P
Merwin Fred S
217 Bussin Barnet
*Freed Harry
*219 Irwin David Jr
221 Marger Samuel
Moore John
223 Grove st
301 Franklin st
325 Dalia Nicola
*Hill Constance B Mrs
365 DeMarzo Francesco
Veneziano Alfonso

Left Side

4 Ashworth Robert cigars
Ricca Matthew H barber
McCarthy Julia Mrs
6 National Grocery Co
10 Molter pl
*14 Stevenson Co The real estate
*16 Peskin Adolph conf
18 Xenitelis Harry restaurant
18½ Vacant store
20 Langway Paul W
— **Charles st**
*22 Kane Anna Mrs
*24 Feuser Conrad
*28 Raab Anna K Mrs
32 Askin Thomas
*Freeman Donald H
*36 Dorrity Joseph A
Upton Emily Mrs
Upton William
38 Ellor Walter
*Rumph Mathilda beauty parlor

Watsessing av—continued
Left Side
*44 Wolfe Jacob S, MD
50 Ella st
*56 Ellor Arthur A
58 Coonley Arthur G
*Smalley Herbert C
*64 Ellor James E
*70 Morse G Vane, MD
72 Bouton George L
Pullen Frank E
74 Grace st
*78 Hert Gustave
*80 Cox Stephen M
88 Florence Edward D
Morgan Gale
*90 Bradley G W carp
*96 Demmert Carl L
Drabble Arthur
98 Kohler George D S
112 Heath Clara L
*Job Haines Home for Aged People
122 Bloomfield av
132 Franklin st
*142 Marsh Elizabeth M
148 Northgrave Harry T
152 McCrostie Agnes Mrs
156 Elliott Wesley A
*158 Teepe Viola I
Veres Alexander
*160 Mohrman Frederick E
162 Galvion Willard
166 Galpen David M
168 Wyckoff Anna M dressmaker
*Wyckoff E S Mrs
Wyckoff S Elizabeth manicurist
172 Berkeley av
224 Florence av
244 Fontaine av
290 Farrandale av

WAVERLY TER. from 348 Broad west and south to 43 Osborne
Right Side
*13 Park Leonard
15 Young Elsworth W
*45 Conover Harvey
*47 Anden Philip
*49 Bailey Joseph F
Left Side
20 Godwin William F
24 Heeb Henry S
*30 Wood Della Mrs
38 Walker S Jennie
*40 Martin William G
*42 Vanderoef Tracy G
*44 Reynolds Anna S Mrs
46 Udall Harry
*48 Popp Clarence A

WEAVER AV. from Franklin to Cedar
Right Side
9 Newark av
*15 Miller Otto
*17 Boisaubin Edward V
*19 Cranse Frederick
21 Ruguro Augusto
25 Blake John
*Poggenburg Albert H
*29 Trusler John
33 Gockenbach Charles
*35 Hapward Anna Mrs
*Hapward Bros tennis rackets
Spatz Ludwig A builder
*37 Ayers Arnold L
39 Christianson Hans
*41 Heller Henry
*43 Baker Frank L
45 Lohnes Luther
47 Anderson David
49 Wolf Christain
51 Behrens Herman
53 Reidenauer David
*55 Webb Thomas
57 Fuller Daisy L W
59 Tuttle Burdette R
Left Side
10 Newark av
22 Vacant
26 Vacant

WEST from 248 Montgomery to 207 Newark av
Right Side
— McGrath William
4 Harris Charles
6 Bird James
8 Winn Harry
10 Uhrie George A
12 Spinner Rachel Mrs
*16 Valentine Walter
18 Blackwell Henry
*18r Dunn James A
*22 Dyson Edward L
*24 Thompson Yancy S real estate
28 Race st

WEST ACKERMAN from 342 Myrtle av W
Right Side
*— Leibundgut Walter E
*— Wihlborg Herman
*— Ohlson Charles
— Jaycox James W
— Tobiassen Barnard
— Milder Edward
— Roos Hjalmar
— Roos Gideon
Left Side
— Murphy Ralph
— Erickson Louisa Mrs
— Folbrecht Emile
— Kronbitter Philip
— Hueg Adolph C
— Gromann Carl

WEST PASSAIC AV. from Broad to Passaic County line
Right Side
— Shelton Nimrod
— Russell Nathan
Left Side
*— Aug Frederick
— Wheeler Mary Mrs
— Bramberger Stephen
— Herbstreith William
— DeLorenzo Felix
— Caci Paul
Franciosa Qurino
— Liquori Nicholas

WESTCOTT from 21 Thornton to East Orange line
Right Side
1 Frank Charles
5 Hollenbeck William A
Left Side
6 Cleary William E
*8 Gwilliam Mark R M
10 Fine Frederick E

WILLARD AV. from 259 Bloomfield av to 166 Franklin
Right Side
*17 McLean Philip S
*21 Romanelli Emilio
*25 Peterson Johanna J Mrs
*27 Maxfield Thomas O
*35 Avery Frederick D
*39 Vassar Hervey S
*45 Morton Thomas V
*51 Butterworth Samuel F
*55 Engelke Frederick J
*59 Moora Peter
*65 Davis John A
*69 Tietgen Charles W
*73 Wright Cassius M
*77 Koellhoffer Alexander H
*99 Cooke Herbert A
*101 Cavalero John V
*105 Sargeant Edmund E
*109 Perkins Josiah W
*113 Rhoades William
*121 Grandage Herbert
*125 Cadmus Cornelius
*127 Salinger Arthur
*131 Luther Edward C
*135 Lombard Harold E
*139 Whitman James A
*153 Caplan Robert H
*155 Lindner Frank H
Left Side
*30 McDonald George
*40 Arnheim Charles B
*44 Gloeckner William
*48 Morton Harrison E
52 Hapin James P
*58 McKenzie David A
*62 Egginton Alfred E
*74 Hendrian Otta A
*80 Schreiber George
*84 Gaylor Percy
*90 Smith Percy G
*98 Waldron Frederick A
*100 Wallis Albert O
104 Macintosh K Mrs
*110 McDonald Henry H
*112 Hahn Albert W
*118 Perkins Frank G
*126 Beeken Axel V
130 Voorhees Anne M Mrs
*144 Simmons Charles B
*150 Corle Dora B Mrs
*160 Bryce James W

WILLET from Montgomery to 22 Belleville av
Right Side
*15 DeJonge Marinus
37 Erie RR
63 Rowen James
65 Kent Francis
*67 Lersch Matthew J
71 Lersch Matthew J chemicals
Lersch Henry
Lersch Hubert
73 Foster Frank
75 Phillips Chester E
79 Ramge Peter
Left Side
14 Tykarski Leonard J
18 Hett Frederick A Mrs
*36 Rowen Hugh E
38 Erie RR
56 O'Leary Michael
58 Conrad Felix
60 VanRiper Harry L
62 Krapp Frederick E
68 Floremont Edward
70 McKinnon Edward
72 Weber Charles
74 Berninger H M F Mrs
Johnson Peter
78 Lapienski Alexander
Senior David T
*80 Daly Stanley
84 Huxster Edgar L
Roszkowski Kasimir

WILLIAMSON AV. from 175 Montgomery to 202 Belleville av
Right Side
15 Geckler Frank M
*19 Geckler Frank M Jr
*27 Mellen Grant C
31 Hepperle William J
*35 Haacke William C
*37 Chegwidden M
Simmons Annie M
*39 Schieferly Joseph J
49 Weiss Joseph
*53 Beatty David S
*57 Truesdell John G
*61 Bishop Waldron
*73 Garabrant Joseph E
75 Liberty st
*79 Barry Winfield C
83 Benson Arthur F
*Snedeker Frank L
*95 Lenz Oscar F
*97 Koch Carl

Williamson av—continued
Right Side
*101 Pursley William
103 Erie RR
139 Hazelwood rd
*141 Murdoch Edward E
*145 Cueman J Bentley
*147 Caulfield John F
*149 Thompson Hugh
*151 MacInnes Hugh
*155 Fronapfel Barbara Mrs
Fronapfel Joanna J nurse
161 Wilks Catherine A Mrs
*163 Caldwell John T
165 Vacant
Left Side
*18 Evangelista Michael
*Schumacher Herman J
*22 Lamb Charles R
*28 Brown James C
*32 Kerr Esther B Mrs
*36 Madole Charles
38 Harter Mary E dressmkr
Whitefield Frederick G
*40 Douglass Charles S
Speer Catherine Mrs
*42 Banks David W
Nixon I Mrs
44 Grundy Emma Mrs
44½ Walnut ter
64 Vacant
*68 Farrand Henry C
*72 VanTassel Abram
*76 Burdett John L
*Garabrant David G
78 Liberty st
*80 Rawson William R
90 Murray John J
*94 Murray Michael T
96 Erie RR
138 Hazelwood rd
*160 Jackes Herman D

WILLOW from 20 Orange to 21 Glenwood av
Right Side
*— Empire Cream Separator Co
41 Nelson st
51 Martinez Arthur
57 Betts Edward C
61 Thompson Anna M Mrs
*65 Leonard Bros mason builders
Leonard Chester R
67 Richter Emil
75 Howering Charles A
77 Shaffer Samuel W
Waskiewicz Lawrence A
79 Eadie Hugh
Kelly Edward
87 Kenny Peter
Klumb Pauline Mrs
Sedlecki Frank
*89 Wheelwright G W
97 Sanok John
99 Dempsey Patrick
Smith Christopher A
107 Harr Albert G
Schmidt Michael
111 Brown Vandoliah C
Smith Mary Mrs
117 Bill Mary K Mrs
119 Weden Edward I
Zalinsky Adam
149 Prospect st
161 Johnson Fred W
Zimmerman William
165 Ryden Rudolph
Dilley Ansel F
Left Side
22 Beeaff Gustav A
Wayler Neils J
24 Donahue John F
*26 Dey John F
30 Courter William J
Foster James
32 O'Brien John D
*34 Ferguson John D
*36 Lynch Anna E Mrs
48 Vacant
*52 Stonaker Erastus H produce dealer
54 Stonaker Archibald J
56 Hoffman Robert
58 Mayer John
60 Mitten Oscar A
62 Cooney Timothy
Golden Bartholomew
64 Venello Joseph
Unsworth Thomas
68 Merwin Frederick N
72 Madison William G
*74 Hendriksen George W
76 Stonaker Joseph
*78 Pennock Annie M Mrs
*80 Morse Richard
*88 Schofield G H carp
90 Schofield John
92 Essig Richard
98 Crane Herbert R
100 Greenway John G
102 Delaney Lawrence L
106 Frank Herman
110 Hutson Robert
114 Kieffer Mary Mrs
*Messerly R
Zalynski John
118 Marjanski Stanley
*Seller Barnet grocer
118rProvost Clarence
124 Olinger Barnet
Yonkers Abram J
128 Taylor Albert
132 Manetto Joseph S
Sanderson Samuel conf
132rCatalano Louis
136 Gussner Thomas Jr
138 Franck Robert S
142 Jackson Theresa Mrs
Walters Edward J
150 Barzel Solomon
Johnson John D
Shwedsky Bertha Mrs
152 Prospect ter
160 Howat William P
166 Foster Leonard M
168 Kutcher George W

WINSOR PL. from 158½ Thomas W to Glen Ridge line
Right Side
*1 Buonocore Giuseppe
*9 Taylor William C
13 Appleton rd
*15 Hall Frederick J
Left Side
*2 Brennan John A
6 Vacant
*14 Higgins William E
*24 Lankton Louis
32 Washington pl



It looks old and is old

New Names - - -	21%
Taken Out - - -	19%
Changed Address or Occupation	28%
Total Changes	68%

Two names out of three are changed every year in the Directory



Accuracy
Economy
Convenience
Efficiency
New Business

Make its surroundings look up-to-date

Money
Effort
Time
Trouble
} Saved

Ask our man to show how

The Price & Lee Co.



THE policeman becomes your friend when he tells you that those you seek can be found at "the fourth house from the corner on the right side of the street".

The new street guide is designed to establish the same cordial relationship. It gives you the same information in the same friendly manner.

The Price & Lee Co

Publishers City Directories

"Of the people, for the people"

Since 1873

REAL ESTATE AND INSURANCE **STANTON CO.** HINCK BUILDING Telephone 6235 MONTCLAIR, N. J.

MABEL A CORBY REAL ESTATE Montclair Tel. 2401

BLOOMFIELD DIRECTORY

1923

ABBREVIATIONS

ab, above
adv, advertisement
agt, agent
assn, association
asst, assistant
av, avenue
bdg, building
bel, below
bet, between
bey, beyond
bkkpr, bookkeeper
blk, block
blksmith, blacksmith
c, corner
carp, carpenter
clk, clerk
com trav, commercial traveler
condr, conductor
corp, corporation
ct, court
dept, department
do, ditto
E, East
elect, electrician
emp, employed
eng, engineer
far, farmer
ft, foot
h, house
housekpr, housekeeper
ins agt, insurance agent
insp, inspector
lab, laborer
mach, machinist
mech, mechanic
mfg, manufacturing
mfr, manufacturer
mgr, manager
mkr, maker
n, near
N, North
NY, New York
opp, opposite
p, page
pl, place
PO, Post Office
pres, president
prin, principal
prop, proprietor
r, rear
rd, road
rem, removed
res, residence
RR, railroad
S, South
sec, secretary
sq, square
steno, stenographer
supt, superintendent
tchr, teacher
tel opr, telephone operator
ter, terrace
treas, treasurer
USA, United States Army
USN, United States Navy
v pres, vice president
W, West
wid, widow

AmRyExCo, American Railway Express Co
CRMfgCo, Combination Rubber Mfg Co
CSPinCo, Consolidated Safety Pin Co
PSGasCo, Public Service Gas Co
PSRy, Public Service Ry Co
SElecWorks, Sprague Electric Works
TO&Co, Thomas Oakes & Co
WLCo, Westinghouse Lamp Co

CORBY-LEWIS CONCERT SONG Montclair Tel. 2401

AAROL GEORGE C Mrs tchr res 98 Morse av
Abbey Evelyn M sec NY res 190 Ashland av
—Roselle wid David J h 190 Ashland av
Abbott Wendell H elec eng h 117 Berkeley av
Abeel Frank H mgr NY h 171 Washington
—Olive G student res 171 Washington
Abel Frederick janitor WLCo res 1 Henry pl
—Rose wid Daniel h 1 Henry pl
Abend Max tailor h 7 Nelson
Aberson Benjamin oiler res 80 Arlington av
Abramowicz Joseph barber 48 Myrtle av h do
—Joseph W bkkpr SElecWorks res 48 James
—Matthias h 48 James
Abramowitch Michael delicatessen 317 Glenwood av h 5 Broad
—Sarah L clk 317 Glenwood av res 5 Broad
Abrams James E emp CSPinCo res 170 Jerome pl
—John J h 170 Jerome pl
—Robert R mgr 41 Washington h at Montclair
Abramson Louis far h 195 Myrtle av

Newark Technical School 367 High St. Newark, N. J. A State School for Industrial Education Day Courses College and Evening Classes. Nine Evening Courses Leading to B. S. Degree. Book of Information Sent on Request ALLAN R. CULLIMORE, Director

ESSEX TITLE GUARANTY & TRUST CO. INTEREST PAID ON DEPOSITS SUBJECT TO CHECK. 483 BLOOMFIELD AV., MONTCLAIR

Real Estate
481 Bloomfield Ave.
MONTCLAIR
L. W. DURSTINE
Insurance
Telephone
6 4 5 5

Abt

Abt Anna M res 11 Spring
—Barbara wid Joseph h 11 Spring
—Elizabeth res 11 Spring
—Joseph emp TO&Co res 11 Spring
Ackelson James S bkkpr res 135 Orchard
Acken Agnes B wid Wilbur h 258 Berkeley av
Acker Harry S ((Acmo Garage) 466 Broad h at Linhurst
Ackerman Arthur emp CRMfgCo h 18 Spring
—Charles F architect NY h 329 Berkeley av
—Joseph S clk h 9 Liberty
—Theron W rem to Lincoln Park
Ackhurst Charles lab res 365 Franklin av
Ackroyd Arthur O chemist res 59 Maolis av
—Edith M clk Newark res 59 Maolis av
—Mabel tchr res 59 Maolis av
—Mary E wid William h 59 Maolis av
Acme-Keystone Laundry Inc laundry 416 Belleville av
Acmo Garage (John A Monaghan and Harry S Acker) garage 466 Broad
Adair Eva E tchr h 6 Park av
Adams Alfred carp res 2 Myrtle ct
—Alice wid Harry H h 77 Roosevelt av
—Alice M clk Newark res 77 Roosevelt av
—Anna clk res 39 Essex av
—Arthur W rem to Newark
—Edward F elect h 79 Baldwin pl
—Ernest J ins res 93 Myrtle
—Everett L res 22 Stockton
—Harry R h 50 Linden av
—Hugh A ins NY h 37 Spruce
—Paul carp h 39 Essex av
—Thomas I plumber h 57 Orange
Adderson David lab h 45 Bloomfield av
Addis Roland V salesman h 23 Washington pl
Adelphia Cafe (James Crafton and John Donohue) beverages 542 Bloomfield av
Adler Elwood D clk NY res 185 Washington
—Mary E wid Harry res 185 Washington
Adlon Evelyn K nurse 40 Lawrence res do
—Gregory G tchr h 40 Lawrence
—Ruth L bkkpr Rajah Auto Supply Co Inc res 40 Lawrence
Adorjan Bela rem to Coatesville Pa
Agnew Anna S prin Watsessing School res 202 Washington

A. C. BURKE Automobile Coach Work
Bodies Built to Order
Body Repairing
Painting, Trimming and Metal Work
103-105 WALNUT ST.
MONTCLAIR, N. J.
Telephone 4542

WILLIAM S. ROE, Merchant
15-31 RIVER STREET Steel and Iron Pipe
Tel. Mulberry 3700 Newark, N. J. Fittings and Valves

James A. Coe & Co.
Office and Warehouses
395-401 WASHINGTON ST.
NEWARK, N. J.
Telephone 2675 Mulberry
Iron and Steel
Copper, Tin, Zinc

PHONE 19 **R. H. SEE COAL CO.** 131 Bloomfield Ave. Montclair

Agnew
—Annie wid Thomas h 202 Washington
AIMAR EUGENE S building contractor 25 Lake h do —See p 17
—Henry h 315 Franklin
Akerman James H toolmkr h 111 E Baldwin
Akers Ada Mrs tchr res 363 Belleville av
—Joseph E salesman 561 Bloomfield av h 363 Bellevue av
Alabrau Ethel tchr res 51 Maple
Alber Freda rem to Newark
Alberti Sebastiano mach h 66 Edison
Albertson Minnie Mrs res 26 Harlow
Albey Dora E h 36 Park
Albinson Edith M tchr res 113 Newark av
—Fannie C wid James res 113 Newark av
—Henry (Thomas H Albinson & Son) 418 Bloomfield av and real estate and insurance 420 do h 51 Watsessing av
—James W rem to Pompton Lakes
—Margaret wid Thomas H h 17 Hill
—Russell B clk res 17 Hill
—Thomas H & Son (Henry Albinson) grocers 418 Bloomfield av
Alboun Abraham shoemaker 544 Bloomfield av h at Newark
Albrecht Louis far h r 185 Myrtle av
Alden Minnie E res 81 Myrtle
Aldenhoven John chemist res 278 Broad
ALDERNEY DAIRY CO retail milk and cream 20 Bridge and branch 484 Broad Newark N J tel Mulberry 1305—See p 30
Aldrich Frank D toolmkr h 140 Myrtle av
Alekna Walter emp TO&Co h 70 Myrtle av
Alenczewicz Martin mach h 89 Myrtle av
Alexander Michael R press feeder h 116 Parkway West
—Samuel lab res 28 Salter pl
—Samuel baggagemaster h 173 Spruce
Alexy Peter lab h 10 E Passaic av
Alker Charles H drugs NY h 155 Thomas
—Charles H Jr chemist res 155 Thomas
Allan Frances res 375 Berkeley av
—Percy treas Jenkins Mfg Co 35 Farrand h at Montclair
Allen A Estelle tchr High School res 442 Franklin
—Alexander O clk NY h 48 Hazelwood rd
—Charles clk NY h 63 Ramge ter

Issues Letters of Credit and Travelers' Checks
FIDELITY UNION TRUST COMPANY
NEWARK, N. J.
BROAD AND BANK STREETS
Guarantees Titles to Real Estate in New Jersey
225 Glen Ridge Ave.
MONTCLAIR DECORATING COMPANY
WALL PAPERS, PAINTING AND DECORATING
Phone 3961
3 Per Cent. Interest Paid on Checking Accounts The Watsessing Bank Watsessing Centre

Singer Sewing Machine Shop 162 Bloomfield Ave.
Sewing Machines on E-Z Payments Telephone 7244
FRED HAAS, Sales Manager BLOOMFIELD, N. J.

273 & 275 MARKET ST. NEWARK, N. J.
STORE FRONTS. NEWARK GLASS CO. OILS, PAINTS, BRUSHES.

FUNERAL DIRECTORS
532 BLOOMFIELD AVENUE MONTCLAIR
W. N. KNAPP & SONS
Phone MONTCLAIR 104
Res. Phone MONTCLAIR 5712

Allen
—Claire B broker h 106 State
—C Lester clk res 21 Willard av
—David G driver h 281 Franklin av
—Edward mech res 3 Hinrichs pl
—Edward G mgr Newark h 7 La France av
—Edwin R clk NY res 281 Franklin av
—Frances L clk NY h 411 Berkeley av
—Frank J tchr res 71 New
—Frederick C office mgr Newark h 206 Belleville av
—Harrison W res 106 State
—Harrison W Jr student res 106 State
—John D real estate and builder 177 Washington h do
ALLEN JOHN D JR carpenter and builder 25 Washington pl h do—See p 20
—Roy M elec eng h 126 Berkeley av
—Susan A res 114 Berkeley av
Allenby William C carp h 39 Race
Allerton Alfred E clk NY h 48 Lawrence
Alles Peter lab res 114 Orange
Alling Elizabeth H h 11 Park
Allis Ida L tchr res 6 Park av
Allison Edith asst director art dept public schools res 440 Franklin
Aloia Frank mgr 23 Bloomfield av h at Newark
Alps Restaurant (Gustave Semas and Nicholas Coboulos) restaurant 15 Broad
Alsworth John h 31 Washington
Althiser Viola wid Edwin res 47 Pitt
Altomaro Giuseppe lab h 65 Edison
Alvord Elmore res 192 Broad
Alworth Charles carp h 406 Bloomfield av
Alyco Mfg Co Inc pharmaceutical mfrs 86 Orange
Amann Martin lab res r 12 Hinrichs pl
Amberg Adam mfr Newark h 11 Berkeley Heights Park
—Ralph mfr Newark res 11 Berkeley Heights Park
Ambrosino Tammo grocer 258 Montgomery h do
Ambury Georgianna C res 112 Watsessing av
Amelung Charles H foreman Newark h 75 Maolis av
—Lillian O steno res 75 Maolis av
Amend Thomas h 56 Hazelwood rd
Amer Harry S emp WLCo h 26 Evergreen av
American Auto Supply Joseph Mincher prop automobile tires 178 Bloomfield av
—Book Co Frederick H Blake managing director publishers 200 Bloomfield av

THE PITTS CO. SLAG ROOFING
Tel. Mulberry 1124 58 Park St., Newark, N. J.

Bank of Montclair
SAFE DEPOSIT VAULTS. Absolute Security
Fireproof Storage of Valuables at Reasonable Rates
Boxes to Rent, $5 per annum and upwards

Phone CROWELL—B. B. 0240 For Lumber

American
—Food Co groceries and meats 308 Glenwood av and 411 Bloomfield av
—La France Fire Engine Co 45 La France av
—Railway Express Co Abe I Goldberg clk 313 Glenwood av
—Red Cross Health Center 82 Broad
AMERICAN WELDING WORKS (William F Meehan and Joe Minchin) 3 Berkeley av and 176-178 Bloomfield av—See p 65
—and Polish Building & Loan Assn Inc 40 Myrtle av
Amerman J Donald ins NY h 39 Park av
Ames Adelbert emp Swift & Co h 38 Pitt
Amidon David E tchr Newark h 84 Fulton
Andem Philip h 47 Waverly av
Andersen Martin clk NY h 370 Bloomfield av
Anderson Andrew rem to East Orange
ANDERSON ANDREW M plumbing and heating 44 Fairview pl h do—See p 53
—Anne A wid Robert res 259 Walnut
—Arthur elect h 32 La France av
—August mach h 114 Glenwood av
—Charles A mach res 114 Glenwood av
—David bkkpr h 47 Weaver av
—Elizabeth wid Hjalmar res 2 Dodd
—Ernest L foreman WLCo h 159 Orange
—Gustave W mach h 8 Molter pl
—Herbert jeweler res 11 Winsor pl
—Hilda A h 29 Prospect
—John carp h E Passaic av n Watchung av
—John B clk NY h 122 Belleville av
—Lulu wid William res 112 Broad
—Oscar L cloth examiner NY h 31 Baldwin
—Theodore carpenter 35 Montgomery h do
—Thomas carp h 20 East Ackerman
—William plumber h 12 La France av
—William D salesman h 185 Essex av
—William H elect res 21 Arch
—William T chauffeur h 49 Ella
—Winifred A Mrs photographer res 84 Maolis av
Andrew Allen clk NY h 31 Grace
—Charles S asst treas Bloomfield Trust Co h 27 Grace
—Irene Mrs h 40 Park av
—Samuel A teamster and trucking 196 Montgomery h do
Andrews Alice res 28 Walnut
—Frank grocer 23 Orange res 26 Maple

ALEXANDER FORBES & CO.
:: SEEDSMEN ::
115 MULBERRY ST.
Forbes Seeds
PLANTS · BULBS · FERTILIZERS
· DAILY LOCAL DELIVERY ·
Telephone Market 4578

TREACY-DAWSON & CO.
Automobile, Coach Work
Refinishing
14 FRINK ST., near Erie Depot
Telephone 8051 MONTCLAIR, N. J.

Passaic-Bergen Lumber Co.
Lumber and Building Materials
Lawrence St. and Erie R. R.
EAST ORANGE, N. J.
Tel. Orange 3030

B. H. & S. AUTO WRECKERS, Inc.
19 ELM STREET, MONTCLAIR, N. J.
PHONE 3734
LAMPS, TUBES and TIRES
SEATS and CUSHIONS
WIND SHIELDS, MAGNETOS

FRESCO PAINTERS and DECORATORS
19 BROOKFIELD ROAD
CHARLES ROGGHE & SON UPPER MONTCLAIR
Telephone 3017

Andrews
—John N condr PSRy h 218 Berkeley av
—Mary J wid Peter A h 162 Ashland av
Andrus Fred L tchr B High School h 380 Belleville av
Angevine Albert brushmkr h 19 La France av
—Harry clk res 19 La France av
Anglin Joseph G accountant res 71 New
Angstadt Charles H sales mgr NY h 73 Maolis av
Angus Margaret Mrs clk res 211 Bloomfield av
—William clk res 211 Bloomfield av
Anthony Charles clk NY h 117 Myrtle
—Claudius J in USN res inq 68 Maple
—Clifford L M mgr Newark res 22 Maple
—Richard E emp PSRy res 17 Hickory
—Wesley M carp h 68 Maple
—Wesley M Jr clk Newark res 68 Maple
Anti-Tuberculosis Committee of League for Friendly Service 82 Broad
Appleton Chester F rem to New York city
Arbuckle W DeWitt clk NY h 53 Parkway East
Archer Lloyd H clk CRMfgCo h 388 Broad
Ardino Francesco lab h 11 Salter pl
—Vincenzo mach h 11 Salter pl
Ardizzone Peter h 224 Berkeley av
Armbruster Bertha wid Michael res 26 Fairview pl
Armell Anthony clk h 11 Mill
Armenio Amedeo lab h 27 Franklin
Armstrong Aubrey D carp h 221 Franklin
—Aubrey I steno res 221 Franklin
—Edith G res 21 Baldwin pl
—Elida steno res 221 Franklin
—Frederick L carp NY h 21 Baldwin pl
—Henry steno res 221 Franklin
—Lillian M designer res 176 Montomery
—Mary wid Samuel S h 176 Montgomery
ARMSTRONG PIANO CO pianos and victrolas 587 Broad Newark N J—See p 49
—William E rem to Glen Ridge
—William G decorator h 247 Franklin av
Arndt Mary D clk res 29 Ella
Arnheim Charles B salesman h 40 Willard av
Arnold August res 146 Washington
—George M salesman h 2 Hinrichs pl
—Nicholas meat market 660 Bloomfield av h 2 Race
Arnoul Harry R painter 33 Monroe pl h do
Arrindell Maximin h 63 Newark av

ORANGE QUARRY CO. Crushed Trap Rock
For Roads and Concrete Construction
EAGLE ROCK AVENUE Telephone 4022 WEST ORANGE, N. J.

J. H. CONNOR COAL CO., PITTSTON
THE PEERLESS ANTHRACITE

Takes Charge of Clients' Securities and Attends to all Details
FIDELITY UNION TRUST COMPANY
NEWARK, N. J.
BROAD AND BANK STREETS
Acts as Executor, Assignee, Guardian and Administrator
EARL C. WOODWORTH
ESSEX FELLS AND CALDWELL PROPERTIES
240 BLOOMFIELD AVE. Phone 161 CALDWELL, N. J.

Arthur

ARTHUR JOHN prop Arthur & Stanford 449 Bloomfield av h 48 E Passaic av—See p 52

ARTHUR & STANFORD John Arthur prop plumbers heating tinning and vacuum cleaners 449 Bloomfield av—See p 52

Artopoeus Frederic C veterinary surgeon 97 Thomas h do
—Jean B steno res 97 Thomas
Asbury Clement B broker NY h 57 Franklin
—Clement S res 213 Montgomery
—Dorothy artist 57 Franklin res do
—E Bennett clk res 57 Franklin
Aschbach George G rem to New York city
Ash Alexander lab res 170 Orange
—Isaac shoemaker 30 Washington h 170 Orange
Ashbey Augustus C ice dealer 163 Ashland av h do
—Charles A res 163 Ashland av
—George W ice dealer 123 Thomas h do
—Ruth tchr res 123 Thomas
—Thomas E driver h 82 Race
—Thomas E Jr ironwkr res 82 Race
Ashcroft Frederick emp Edisons res 54 Olive
—Joseph emp SElecWorks h 41 Myrtle
Ashworth Frederic W h 199 Thomas
—John H hardware 94 Orange h 1 Roosevelt av
—John V Rev h 113 Spruce
—Paul W bkkpr NY res 199 Thomas
—Robert cigars 4 Watessing av h 50 Ella
—Sarah A wid John res 113 Spruce
Ask Louis emp Edisons h 52 James
Askin George clk res 32 Watsessing av
—Thomas emp Edisons h 32 Watsessing av
Aspell Helen B tchr res 5 Berkeley Heights Park
—Lou M tchr res 5 Berkeley Heights Park
Atchison Olga B tchr Brookside School h at Madison
Atherly Morris A clk h 114 Berkeley av
Atkins Harry C chemist h 277 Maolis av
—Marvin L salesman res 16 Hinrichs pl
Atkinson Lake carp h 27 Smith
Atno William eng h 168 Bloomfield av
Atsma Antonia M steno NY res 15 Baylis
—Christiana R wid Theodore h 15 Baylis
Atwaters Matthew P lab h 2 Mulberry
Atwell Robert collector h 68 Lake
Aucott Selina S h 31 Orange
Audsley Berthold artist Harrison h 148 Newark av

Real Estate MURDOCH - FAIRCHILD CO. Insurance
Opp. D., L. & W. R. R. Station MONTCLAIR, N. J. Telephone 6900

BLOOMFIELD TRUST COMPANY
Member Federal Reserve System

Acts as Executor, Guardian, Administrator, Trustee, Registrar and in any other Fiduciary Capacity.

Audsley
—George A architect res 148 Newark av
Aue Anna B wid Gustave F h 146 Washington
—Henry G painter and paperhanger Watchung pl n E Passaic av h do
—Herbert D chemist res 146 Washington
—Minnie B tchr res 146 Washington
Aug Frederick far h W Passaic av n Broad
—Frederick Jr far res W Passaic av n Broad
Ault Harold student res 20 Berkeley Heights Park
—Nettie wid J Marlow res 20 Berkeley Heights Park
Austen Percy R rem to Glen Ridge
Austin Frances A wid Lemuel D rem to Newark
—James A carp h 20 Maolis av
—William clk h 7 Beekman
Averbach Isadore rem to Newark
Avery Alice tchr res 44 Llewellyn av
—Charles W lab res 44 Llewellyn av
—Frederick D sea captain h 35 Willard av
—James W bricklayer h 44 Llewellyn av
—James W h 313 Franklin
Axman Arthur mech res E Passaic av n Center
—Dagmar res E Passaic av n Center
—Fred musician res E Passaic av n Center
—John carp h E Passaic av n Center
Axt Arthur E emp NYTelCo res 30 Evergreen av
—Elizabeth wid John B h 30 Evergreen av
—Robert L far h Broad n Bellevue av
—Robert M student res 30 Evergreen av
Ayasse Louis emp WLCo res 25 Lexington av
Ayers Arnold L salesman h 37 Weaver av
—Charles H mgr NY h 40 Oakland av
—Dorothy L student res 40 Oakland av
—Fred W supt Klaxon Co h 27 Fulton
—Herbert W rem to Cresco Pa
—M Wyckoff mach h 39 Edgewood rd
—Ruth B steno res 39 Edgewood rd
Ayres George C rem to Irvington
—Howard O rem to Irvington

BABBAGE ERNEST H ins Newark h 120 Cleveland ter
—Lawrence W clk NY h 16 Henry
Babbitt Albert C clk Newark h 128 Ashland av
—Albert C Jr clk Newark res 128 Ashland av
—Kathleen N sec NY res 128 Ashland av
—Lorena E asst director art dept public schools res 5 Berkeley Heights Park

CALDWELL BUILDERS' SUPPLY CO. LUMBER, BUILDING MATERIAL
J. F. GLASBY, President and Treasurer
Telephone 400 Caldwell
Roseland Ave. and Erie Railroad, Caldwell, N. J.

THE SLAYBACK-VAN ORDER COMPANY
Lumber, Masons' Materials, Coal, Wood and Ice Phone 28 CALDWELL, N. J.

JOHN BLONDEL & SON. Superior Anthracite COAL.

MABEL A CORBY REAL ESTATE
Montclair Tel. 2401

Babcock

Babcock William S h 70 Beach
Babinski Benjamin emp TO&Co h 35 Spring
Baccaro Charles pres Newark Produce Market Inc 568 Bloomfield av h at Newark
—John v pres Newark Produce Market Inc 568 Bloomfield av h at Newark
Bacheller George T salesman h 4 Grove
—Mary E Mrs res 167 Walnut
Bachmann William buyer PSElecCo h 65 Florence av
Backes Joseph emp CRMfgCo h 78 E Passaic av
Bacon Miles driver h 24 Race
Baechlin Amelia milliner res 6 Berkeley Heights Park
—Ernest civil eng and town eng 6 Broad h 6 Berkeley Heights Park
—Henry architect h 8 Berkeley Heights Park
—Josephine res 6 Berkeley Heights Park
Baehr Albert mach h 140 Berkeley av
—Edward clk res 140 Berkeley av
—Gustave driver res 140 Berkeley av
Baerenrodt William P h 251 Spruce
Baginski John lab h 607 Bloomfield av
Bagnall Victor clk h 38 Farrandale av
Bailer Florence J tchr res 37 State
Bailey Albert res 57 Ella
—Alice E tchr Center School res inq do
—Charles N supt Delaware Lackawanna & Western Coal Co pockets Conger h at Newark
—Edwin J h 60 Berkeley av
—Hannah wid Thomas h 17 Olive
—Harold J hoseman h 13 Beekman
—Harriet E wid John rem to Providence R I
—James emp TO&Co h 34 Baldwin
—John L weaver h 569 Broad
—Joseph F salesman h 49 Waverly ter
—Lee M carpenter 44 Hickory h do
—Olive res 17 Olive
—Ralph mach res 34 Baldwin
—Samuel porter h 9 Race
—Willard bkkpr res 34 Baldwin
—William J emp TO&Co h 206 Broad
Baillie Alex H res 150 Montgomery
—Wallace T rem to Hillside
Bailly Emma A tchr res 98 Berkeley av
Bakanas Jonas lab h 84 Myrtle av
Baker Anna bkkpr The Watsessing Bank Watsessing Centre h at E Orange

CORBY-LEWIS CONCERT SONG
Montclair Tel. 2401

JOHN HEYRICH, Inc.
GENERAL TINSMITHS
AUTO RADIATOR REPAIRING
82 VALLEY ROAD, MONTCLAIR, N. J.
OFFICE AND SHOP
TELEPHONE 3508

ESSEX TITLE GUARANTY & TRUST CO.
MONEY TO LOAN.
SECURITIES FOR SALE.
483 BLOOMFIELD AV., MONTCLAIR

Real Estate
481 Bloomfield Ave.
MONTCLAIR
L. W. DURSTINE
Insurance
Telephone
6 4 5 5

Baker

—Arthur P patternmkr h 105 Morse av
—Clifford F salesman h 22 Grace
—Frank C rem to Brunswick Me
—Frank L carp h 43 Weaver av
—Frederick J emp SElecWorks h 155 Orange
—Henry J foreman SElecWorks h 75 Roosevelt av
—Joseph V cigars NY h 122 Glenwood av
—Lillian K student res 155 Orange
—Nellie V bkkpr Bloomfield Nat Bank h at Newark
—Nicholas rem to East Orange
—Norman mech h 70 Lake
—Theodore pres Jersey Auto Supply Stores 535 Bloomfield av h 541 do
—Wilbur F banker NY h 148 Orchard
—William E mech res 43 Weaver av
Baksza Andrew lab h 347 Broad
—Joseph lab h 67 Mill
Balbach Arthur salesman res 11 Park pl
—Arthur Jr salesman res 11 Park pl
—Herbert E clk NY h 30 Comley pl
Balcer August painter h 37 Union pl
Baldwin Benjamin F meter tester Orange h 32 Baldwin pl
—Charlotte L wid William J res 66 Race
—Edna M res 522 Broad
—Edward E woodwkr h 175 Washington
—Elliott A mason h r 70 Berkeley av
—Florence res 522 Broad
—Fred S automobile supplies 125 Franklin h 79 Newark av
—Frederick W plumber res 79 Newark av
—George E letter carrier h 13 Maple
—Grace E tchr res 10 Park av
—Harold F res 32 Baldwin pl
—Mary E wid Joseph E res 35 Comley pl
—Mathilda H wid Edward H h 522 Broad
—Nelson E driver h 18 Orchard
—Ralph mason res 79 Newark av
—Sarah L tchr h 10 Park av
—Stanford S clk h 36 Baldwin pl
—William L mech h 652 Bloomfield av
—Wilmer L salesman res 147 Washington
Baldyga Joseph sec United Polish Assn Inc 40 Myrtle av h 17 Howard
Bale Frank carp h 279 Newark av
Balg John emp WLCo res 78 Race

A. C. BURKE Automobile Coach Work
Bodies Built to Order
Body Repairing
Painting, Trimming and Metal Work
103-105 WALNUT ST.
MONTCLAIR, N. J.
Telephone 4542

WILLIAM S. ROE, Merchant
15-31 RIVER STREET General Factory Supplies
Tel. Mulberry 3700 Newark, N. J.

James A. Coe & Co.
Office and Warehouses
395-401 WASHINGTON ST.
NEWARK, N. J.
Telephone 2675 Mulberry
Iron and Steel
Copper, Tin, Zinc

PHONE 19 **R. H. SEE COAL CO.** 131 Bloomfield Ave. Montclair

Rents Boxes of Different Sizes at Moderate Rates
FIDELITY UNION TRUST COMPANY
NEWARK, N. J.
BROAD AND BANK STREETS
Conducts Largest Safe Deposit Vaults in the State
MONTCLAIR DECORATING COMPANY Wall Papers

Balg
—Louise clk res 78 Race
—Ludwig ironwkr h 78 Race
Balicki John lab h 38 Maolis av
Balinski Alexander carp h 341 Franklin av
Ball Arthur J mgr NY h 175 Belleville av
—Kenneth M salesman res 175 Belleville av
Ballamy John F insp Hoboken h 107 Myrtle
Ballard John T patternmkr h 72 Thomas
Balmford J Arthur elec eng h 161 Ampere Parkway
Balmforth James H clk PO h 21 Smith
Balsamo Lorenzo lab h 69 Edison
BALTZ-HOWELL CO mill work sash doors frames trim and garage doors Bloomfield av and N 11th Newark N J—See p 59
Balukonis Matthew emp SElecWorks h 26 Hill
Bamberger Philip C mgr Jersey City h 74 Lexington av
Banasik Boleslaw emp TO&Co res 121 E Passaic av
Bandholz Godfrey h 59 Fremont
Banfield William A h 84 Maolis av
BANISTER & POLLARD CO hardware mill supplies etc 206 Market Newark N J—See p 33
Banks David W carp h 42 Williamson av
—Norman B accountant h 49 Comley pl
—Stephen E truckman NY h 49 Maolis av
Bannon Alphonso meat market 202 Glenwood av h at Irvington
Bantin Arthur J clk NY h 200 Montgomery
—James H messenger Bloomfield Nat Bank res 97 Thomas
Baran John grocer 1 Pulaski h do
Baranoski Frank H emp AmRyExCo res 198 Glenwood av
—Lillie wid Frank h 198 Glenwood av
Baranowski Jacob butcher res 70 Myrtle av
—William emp CRMfgCo res 70 Myrtle av
Baranski Louis mech h 180 Glenwood av
Barber Louise h 21 Bloomfield av
—William clk res 25 Monroe pl
—William C salesman h 84 Thomas
Barkelew Isaac E h 195 Essex av
Barker Ernest A sec NY h 24 Grace
BARKHORN WM H CO sash doors trim and frames 22 Sayre Newark N J—See p 59
Barmore Edwin mach h 23 Orchard
Barna Imra mach h Watchung av n Broad

4 Per Cent. Interest Paid on Time Accounts **The Watsessing Bank** Watsessing Centre

42 Spring St.
Montclair, N. J.
Tel. 4040
SIMPSON-MERRITT CO. Real Estate Brokers
INSURANCE AGENTS

SEE US ABOUT THE PAINT YOU NEED.
NEWARK GLASS CO. OILS, PAINTS, BRUSHES.
273 & 275 MARKET ST. NEWARK, N. J.

PRIVATE FUNERAL PARLORS
532 BLOOMFIELD AVENUE MONTCLAIR
W. N. KNAPP & SONS
Phone MONTCLAIR 104
Res. Phone MONTCLAIR 5712

Barnes

Barnes Allan U h 235 Newark av
—Daisy C clk Newark res 11 Maple
—David E chef h 22 John
—Edward lab h 47 Race
—Eunice B tchr res 67 Franklin
—Robert Jr ice dealer 8 Clinton h do
—Robert W emp PRR h 90 Birch
—Thomas C steamfitter h 11 Maple
Barnett Charles R mgr NY h 156 State
Baron James W rem to Orange
—John J rem to Newark
Barowy Waszy molder h 10 E Passaic av
Barrasso Americo A chauffeur h 142 Bloomfield av
—Stanley rem to Belleville
—Vincenza wid Biagio res 142 Bloomfield av
Barrett Alice wid Louis R h 73 Beach
—Beach emp NY h 45 Beach
—Charles L agt NY h 60 Spruce
—Dorothy M reporter Newark res 19 Elm
—Elizabeth T res 19 Elm
—Halsey M (Barrett & Barrett) (601) 763 Broad Newark h 19 Elm
—James H painter res 112 Thomas
—Louisa wid Lucius res 48 Baldwin
—Marshall A h 11 Park
—Mary F tchr res 19 Elm
—Randolph C (Barrett & Barrett) (601) 763 Broad Newark and lawyer 6 Broad h 80 Monroe pl
—William J rem to Caldwell
BARRETT & BARRETT (Halsey M and Randolph C Barrett) lawyers (601) 763 Broad Newark N J
—See p 40
Barrington Walter D mech eng h 183 Broad
Barry Addison K salesman res 79 Williamson av
—Alexander C chemist h 65 Linden av
—Gladys tchr res 65 Linden av
—Hilton S student res 79 Williamson av
—James F chief eng Montclair h 29 New
—John T policeman res 31 Maple
—M Katharine clk res 79 Williamson av
—Winfield C salesman h 79 Williamson av
—see Berry
Bartels Mary Mrs h 163 Walnut
Barth Catherine res 38 Division
—Charles P confectionery 366 Broad h 57 Spring
—Elizabeth clk WLCo res 38 Division

THE PITTS CO. ROOF REPAIRS
Tel. Mulberry 1124 58 Park St., Newark, N. J.

Bank of Montclair
THRIFT DEPARTMENT
4 PER CENT.
June 1 and December 1

Barth
—Harold clk res 57 Spring
—John A res 38 Division
—John L architect res 141 Newark av
—Joseph M florist 38 Division h do
—Lester clk res 57 Spring
—Mary A wid John J h 141 Newark av
—Mary C bkkpr res 141 Newark av
Barthelmy Felix elect res 209 Ashland av
Bartlett Bernard rem to East Orange
—Bernard W eng NY h 56 Dodd
—Charles rem to East Orange
—Clarence D heating eng h 22 Davey
—George rem to East Orange
Bartley Marietta Mrs res 121 Essex av
Barton Charles F com trav h 122 Cleveland ter
—Esther M steno res 54 Fremont
—Howard O plumber res 54 Fremont
—Thomas h 54 Fremont
Barzel Solomon drug clk h 150 Willow
Bassett Charles L emp Newark h 276 Broad
Bassfield Lucinda wid James res 1 Mayo
Bassford Horace R actuary NY h 12 Belleville av
Bastian Gottlob Jr mgr 313 Glenwood av h 301 Belleville av
Baswell John mech res 38 Oak
Bates Ernest H mgr Newark h 17 Clinton
—George lab h 327 Franklin
Bathgate Archie P carp h 99 Ella
Batson Nellie h 4 Columbus
Batt Frances wid William res 324 Broad
Battye William emp TO&Co res 343 Belleville av
Batzle Alice K Mrs h 239 Franklin
—C Harvey mach res 239 Franklin
—J George Jr rem to California
—Philip C clk h 200 Montgomery
Bauerle Charles J clk NY h 672 Bloomfield av
Bauman Mary wid William res 40 Hill
Baumler Charles E driver h 55 Maolis av
Baureis Henry G driver h 81 Orange
Baxter Anna W res 401 Franklin
—Carrie h 401 Franklin
—Joseph eng h 25 Myrtle
—Lillian E tchr res 6 Park av
—Martha I res 401 Franklin
—William plumber h 15 Grace
Bayard Lester S rem to East Orange

Phone CROWELL—B. B. 0240 For Lumber

ALEXANDER FORBES & CO.
"SEEDSMEN"
115 MULBERRY ST.
Forbes Seeds
PLANTS · BULBS · FERTILIZERS
· DAILY LOCAL DELIVERY ·
Telephone Market 4578

TREACY-DAWSON & CO.
Automobile, Coach Work
Refinishing
14 FRINK ST., near Erie Depot
Telephone 6051 MONTCLAIR, N J

Eaton's Seeds Grow Everywhere
EATON'S SEED STORE
343 Bloomfield Ave., Montclair, N. J. 10-11 Centre Market, Newark, N. J.

Bayle

Bayle Herbert R adv mgr NY h 26 Brighton av
Bayler Josephine tchr res 37 State
Bayless Jennie M res 78 Orchard
—John R res 78 Orchard
Baylis Chester sec and treas The Baylis Co Nelson h at Rockaway
—Co The mfrs hardware specialties Nelson
—Robert N pres The Baylis Co Nelson h at Caldwell
Bayliss Adeline wid John R h 78 Orchard
—Jennie M confectionery 80 Orchard res 78 do
—John R emp 556 Bloomfield av res 78 Orchard
Bazin Catherine wid George res 69 Ramge ter
Beach Margaret S res 112 Watsessing av
—William C elec eng h 74 Grove
Beald Thaddeus office mgr Kearney h 36 Orchard
Beale Emma Belle sec League for Friendly Service 82 Broad res inq do
Beals John D sec Scott & Bowne Inc 60 Orange h at New York city
Beam George H printer NY h 83 Parkway East
Beane Ida R Mrs supt 224 Broad h do
Beardmore John H mech h 32 Myrtle
Beardsley Gladys F res 34 Olive
Beare Cornelia R wid Charles P res 451 Franklin
Bearens Albert F molder h 35 Delaware av
—Ethel steno res 35 Delaware av
—John R emp WLCo res 35 Delaware av
Beasley David chauffeur h 33 John
Beaton Alfred W salesman res 104 Thomas
Beatty Charles rem to Morris Plain
—David S accountant NY h 53 Williamson av
—Elmer lab h 103 E Passaic av
Beaty Edith L tchr res 80 Oakland av
Beauchamp Richard eng res 121 Myrtle
Beazley William sec and treas Cassidy-Whelan Co Inc 48 Washington h at E Orange
Beck Adam watchman h 24 Park
—Arline E tchr res 99 Montgomery
—Carl A carp h 99 Montgomery
—Carl H emp 556 Bloomfield av res 24 Park
—Clarence S steno res 99 Montgomery
—Frances clk res 139 Liberty
—Henrietta h 139 Liberty
—Henrietta res 24 Park
—Herbert mech res 24 Park

B. H. & S. AUTO WRECKERS, Inc.
19 ELM STREET, MONTCLAIR, N. J. PHONE 3734
SPRINGS, BEVEL-GEARS and PINIONS, PINIONS, CARBURETORS, WHEELS

FRESCO PAINTERS and DECORATORS
19 BROOKFIELD ROAD
CHARLES ROGGHE & SON UPPER MONTCLAIR
Telephone 3017

ORANGE QUARRY CO. Crushed Trap Rock For Roads and Concrete Construction
EAGLE ROCK AVENUE Telephone 4022 WEST ORANGE, N. J.

Real Estate FRANK H. CORSON Insurance
375 BLOOMFIELD AVE. Phones 7235-5988 MONTCLAIR

Pays Interest on Balances of $1,000 or More
FIDELITY UNION TRUST COMPANY
NEWARK, N. J.
BROAD AND BANK STREETS
The Commercial Banking Department of the

Beck
—Herman elect h 44 Lake
—Irene clk Newark res 24 Park
—James W clk h 42 Lawrence
—Maria clk res 139 Liberty
Beckenthal George E mach h 211 Spruce
Becker Carl elec eng h 75 Baldwin pl
—Jacob H mech h 140 Newark av
Beckhall Alice Mrs res 151 Montgomery
Beckley Charles L salesman res 112 Broad
Beckman Anna wid Richard h 50 James
—Henry grocer Montclair h 333 Berkeley av
—Henry bkkpr res 50 James
Beckwith Mary K h 63 Clinton
Bedell George E auditor NY h 201 Washington
—Hazel H nurse res 201 Washington
BEEAFF GUSTAVE A prop Haywood Tire Surgery Station 129 Bloomfield av h 22 Willow—See p 9
Beebe Clara H mgr NY res 69 Oakland av
—Courtland mfr Cedar Grove h 69 Oakland av
—Natalie tchr res 69 Oakland av
—Ralph N salesman res 69 Oakland av
—& Brooks Cordage Co Inc The clothes line and mop mfrs r 98 Thomas
Beeken Axel V patent attorney h 126 Willard av
Beers Charles R adv NY h 50 Ramge ter
Beesley George C res 49 Race
—George W expressman h 49 Race
—William L florist res 167 Washington
Behrens Herman clk h 51 Weaver av
Beierle Frank J clk 183 Bloomfield av res do
—John beverages 183 Bloomfield av h do
Beimler William mgr NY res 166 Newark av
—William Jr accountant h 166 Newark av
Beirne John h 61 Lexington av
Beisler Edward electrotyper h 54 Walnut
Beldon William R asst supt E Newark h 558 Bloomfield av
Belfi Agostino emp TO&Co h 63 Spring
Belfie Alexander lab h 39 Spring
—Anthony traffic officer h 41 James
Bell Alvan A lumberman h 25 Glenwood av
—Arthur H h 180 Montgomery
—Ervin mech res 228 Berkeley av
—Florence W res 55 Park av
—Frank A clk h 157 State
—Frank J h 55 Park av

Real Estate MURDOCH-FAIRCHILD CO. Insurance
Opp. D. L. & W. R. R. Station MONTCLAIR, N. J. Telephone 6900

BLOOMFIELD TRUST COMPANY
Member Federal Reserve System
Manganese Steel Safe Deposit Vaults afford absolute security.
Storage Facilities For Trunks and Bulky Packages

Bell

—George driver res 8 Franklin
—John rem to Newark
—Phyllis M steno 1 Arch res 180 Montgomery
—Robert mach h 228 Berkeley av
—Robert mech res 138 Newark av
—William J floor mgr Newark res 180 Montgomery
Bellin Saul dress mfr NY h 26 Farrandale av
Bellott Joseph A lab h 50 James
Belton Clarence C res 30 Davey
—William R h 15 Liberty
Benavicius Andrew hatter h 57 Mill
Benbrook Melville J emp Scott & Bowne res 3 Broad
Bender Kent pres Newark h 3 Clarendon pl
—Moses M janitor School No 8 h 33 Llewellyn av
—William H chauffeur res 33 Llewellyn av
Benedict Edith wid William res 147 Newark av
Benesch William lab h 652 Bloomfield av
Benjamin David painter h 295 Franklin av
—George F painter h 56 Lake
—Herbert M ins agt h 152 Franklin
—Mildred A clk res 295 Franklin av
—Olney T h 118 Berkeley av
Bennett Frances I wid Martin res 29 Washington pl
—Frank insp NY h 96 Linden av
—Harry B carp res 7 La France av
—John S clk NY res 18 Clarendon pl
—Marion M treas H J Koehler Motors Corp ft Llewellyn av h at Newark
—William B salesman h 7 La France av
BENNETT WILLIAM C general contractor and builder 93 Lexington av h do—See p 29
—William F hosiery NY h 18 Clarendon pl
Bennington Robert driver h 42 Fairview pl
Benoit Anna D clk res 22 Oakland av
—Emily L tchr res 22 Oakland av
—Mary L wid John P h 22 Oakland av
Benson Arthur F salesman h 83 Williamson av
—Charles carp h Cedar
Benz Carl W emp Edison's h 50 James
—Harold J salesman res 158 Orange
—John T mgr E Orange res 80 Beach
Beoron Janette res 160 Washington
Berdan Floyd W com trav res 6 Orchard pl
—Walter H asst supt Newark h 6 Orchard pl
Berg Alarik painter h 204 Spruce
—Anna A typist res 22 Maple

PASSAIC-BERGEN LUMBER CO. LUMBER AND BUILDING MATERIALS
Lawrence St. and Erie R. R. EAST ORANGE, N. J.
Tel. Orange 3030

CALDWELL BUILDERS' SUPPLY CO. J. F. GLASBY, Pres. and Treas.
LUMBER, BUILDING MATERIAL
Tel. 400 Caldwell Roseland Avenue and Erie Railroad, Caldwell, N. J.

REAL ESTATE AND INSURANCE STANTON CO. HINCK BUILDING Telephone 6235 MONTCLAIR, N. J.

MABEL A CORBY REAL ESTATE Montclair Tel. 2401

CORBY-LEWIS CONCERT SONG Montclair Tel. 2401

Newark Technical School 367 High St. Newark, N. J. A State School for Industrial Education College and Evening Classes Evening Courses in Technical Branches Book of Information Sent on Request ALLAN R. CULLIMORE, Director

Berg
—Carl H carp res 204 Spruce
—Eric G emp SElecWorks h 46 Olive
—George D blksmith res 204 Spruce
Bergamsco John musician h 62 Edison
Berger Emilie C Mrs librarian Bloomfield Theological Seminary h 91 Spruce
—Harold K salesman h 29 Evergreen av
—Joseph É adv agt NY h 49 Morse av
—Julius G construction eng Newark h 18 Davey
—William emp PSRyCo h 166 State
Berges Herman D pressman h 20 Ella
Berghaus Bert draftsman h 61 Watsessing av
Berglund Henry L rem to Paterson
Bergman William J bkkpr h 30 Montgomery
Bergquist Ernest elect h 82 Berkeley av
Berkeley Press The (Abe and Robert Schloss and Clarence L Williams) r 11 Watsessing av
Bernacki Edward emp CRMfgCo res 121 E Passaic av
Bernard Roger L agt h (5) 42 Park av
Bernhard Helen clk Bloomfield Trust Co h at Glen Ridge
Bernhardt Anna K clk res 37 Stockton
—Catherine h 26 Park
—George cloth finisher h 228 Spruce
—John A mach res 242 Glenwood av
—Leland mgr 438 Broad h at W Orange
—Marie wid Philip h 37 Stockton
—William clk res 37 Stockton
Berninger Harold rem to East Orange
—Helen M F Mrs h 74 Willet
Berringer John emp WLCo res 121 Myrtle
Berry Anna E wid George L h 10 Railroad pl
—Gerard N glass blower h 313 Franklin
—Harvey L mgr Newark h 197 Jerome pl
—Henry C chauffeur res 10 Railroad pl
—James L emp PO h 90 Myrtle av
—James L lab res 10 Railroad pl
—see Barry
Berstecher Juliet wid J Fred h 316 Broad
—Mary A teacher music 316 Broad res do
Berthelsen Axel rem to Newark
—Holger clk Newark h 16 Crown
—Johanna wid Otto h 15 Crown
Berthold George supt Rajah Auto Supply Co h at E Orange
Besson Philipina wid Alois rem to Newark

ESSEX TITLE GUARANTY & TRUST CO. GUARANTEEING TITLES A SPECIALTY. Every facility for quick and accurate work. 483 BLOOMFIELD AV., MONTCLAIR

Real Estate
481 Bloomfield Ave.
MONTCLAIR
L. W. DURSTINE
Insurance
Telephone
6 4 5 5

Betschinger

Betschinger John stairbuilder 46 State h at Newark
Bettels Edward T elec eng h 94 Myrtle
Betts Blanche res 34 Grace
—Edward (Edward Betts & Sons) 22 Molter pl h 3 Watsessing av
—Edward C toolmkr h 57 Willow
—Edward & Sons (Edward Frederick A and James W Betts) stationery and newsdealers 22 Molter pl
—Frederick A (Edward Betts & Sons) 22 Molter pl h 36 Charles
—Gertrude A cashier NY res 102 Cleveland ter
—Harold W pressman res 34 Grace
—James W (Edward Betts & Sons) 22 Molter pl h 20 do
—John M emp 22 Molter pl res 3 Watsessing av
—Robert printer h 34 Grace
—Robert W printer h 64 Clearfield av
Betugli Nicola mason h 66 Edison
Beveridge William foreman CRMfgCo h 542 Bloomfield av
Bevins Carrie L Mrs h 135 Franklin
Beyer Anna emp SElecWorks res 78 Mill
—Charles gardener h 78 Mill
—Elsie emp SElecWorks res 78 Mill
—Herman mech res 78 Mill
—Mildred bkkpr Bloomfield Trust Co h at Glen Ridge
—Otto C rem to Glen Ridge
—William clk res 78 Mill
Bianchi Charles lab res E Passaic av n Watchung av
Bickel Grace tchr res 5 Park
—William H h 130 Jerome pl
Bickler Blanch C tel opr res 20 Cottage pl
—Elizabeth res 31 Maple
—Frank eng h 90 James
—Harry chauffeur res 90 James
—Helen res 185 Thomas
—Henry F emp E H Davey Co res 31 Maple
—Herbert clk res 90 James
—Jessie clk res 90 James
—John H clk res 20 Cottage pl
—M Estelle res 185 Thomas
—Noble A salesman h 44 Maple
—Philip hops NY h 185 Thomas
—Virginia clk NY res 185 Thomas
—William D paymaster CRMfgCo res 20 Cottage pl

A. C. BURKE Automobile Coach Work
Bodies Built to Order
Body Repairing
Painting, Trimming and Metal Work
103-105 WALNUT ST.
MONTCLAIR, N. J.
Telephone 4542

WILLIAM S. ROE, Merchant
15-31 RIVER STREET Pulleys, Hangers and Belting
Tel. Mulberry 3700 Newark, N. J.

James A. Coe & Co.
Office and Warehouses
395-401 WASHINGTON ST.
NEWARK, N. J.
Telephone 2675 Mulberry
Iron and Steel
Copper, Tin, Zinc

PHONE 19 **R. H. SEE COAL CO.** 131 Bloomfield Ave. Montclair

Issues Letters of Credit and Travelers' Checks

FIDELITY UNION TRUST COMPANY
NEWARK, N. J.
BROAD AND BANK STREETS

Guarantees Titles to Real Estate in New Jersey

Bickler
—William L emp E H Davey Co h 20 Cottage pl
Biddulph Howard sec and treas Bloomfield Savings Institution 11 Broad h 60 Beach
Bielinski John lab h 289 Franklin av
Bielowski Julius lab h 289 Franklin av
Bielski Waclaw lab h 89 Myrtle av
Bien John lab h 8 Pulaski
Biesiadeski Frank mech h 29 Myrtle
Biggart Marie tchr res 156 Washington
—William mgr NY h 156 Washington
Bihler William A painter h 178 Jerome pl
Bill Anton emp SElecWorks h 20 Harlow
—Elizabeth emp WLCo res 302 Belleville av
—Joseph A emp SElecWorks res 117 Willow
—Josephine emp WLCo res 302 Belleville av
—Mary K wid Joseph J h 117 Willow
—Mary L emp SElecWorks res 117 Willow
—Peter A painter h 302 Belleville av
Billingham Alfred rem to Stamford Conn
—Arthur J mach h 3 Roosevelt av
Billings Charles F emp WLCo h 104 Ella
Billo Otto broker NY and treas The Independent Press Inc and Essex County Building and Loan Assn 36 Broad h 158 Ashland av
Bilton Helen wid Henry h 29 Maple
—Henry seaman res 29 Maple
Binder Herman rem to Germany
—Louis rem to Flemington
Bindschaedler Alice B res 166 Thomas
—Anna C res 166 Thomas
—Walter sec NY h 166 Thomas
Bingham David pres The Watsessing Bank Watsessing Centre h at E Orange
—Raymond A metallurgist h 94 Cleveland ter
Binzen Mary wid F William h 5 Park
Birch Joseph mach res 20 Jersey
—Robert R mach h 25 Almira
Bird Charles painter res 146 Harrison
—James emp PSRy h 6 West
Birdsall Ida E tchr res 37 State
Birnie John P clk NY h 149 Berkeley av
Bischoff Joseph P letter carrier h 16 Llewellyn av
—Margaret C typist 230 Broad h at Newark
Bishop Edward carp h 5 Cross
—Julia res 42 Cross
—Robert F ins Newark h 128 Broad

MONTCLAIR DECORATING COMPANY
Over Five Years Doing Satisfactory Painting and Decorating
225 GLEN RIDGE AVENUE
MONTCLAIR, N. J.

The Watsessing Bank Watsessing Centre
Interest of 3% paid on Checking Accounts.
Interest of 4% paid on Time Accounts.

Needles, Parts and Accessories for all Makes of Machines
Singer Sewing Machine Shop
162 BLOOMFIELD AVE.
Telephone 7244
BLOOMFIELD, N. J.

Bishop
—Waldron M florist 554 Bloomfield av h 61 Williamson av
Bitomske Frank elec eng res 159 Watsessing av
Bjorling Agnes emp WLCo res 15 Ella
—Gustav E emp SElecWorks h 15 Ella
—Hannah clk res 15 Ella
—Lawrence G toolmkr res 15 Ella
Black Ralph H rem to Newark
Blackford Andrew P Jr rem to Cedar Grove
—Andrew T painter h 239 Newark av
—Fred W mech res 239 Newark av
—Ruth A dressmaker 239 Newark av res do
Blackwell Anna clk res 18 West
—Henry miller h 18 West
Blaesing Paul H rem to Summit
Blaess Albert tailor 157 Jerome pl h do
—Robert rem to Los Angeles Cal
Blair John C rem to Madison
—Roger W carp h 345 Franklin av
Blake Alice wid Charles rem to Richmond Hill N Y
—Carrie B wid James W H res 26 Hinrichs pl
—Charles W rem to Richmond Hill N Y
—James T rem to Richmond Hill N Y
—John h 25 Weaver av
Blamey Fred R h 18 Washington
—Morris clk h 239 Franklin
—Morris M flour feed and grain 18 Washington h 182 Newark av
Blamire Reginald draftsman res 25 Olive
—Robert D elect h 25 Olive
Blanchard Arthur D civil eng h 155 Spruce
—Frederick K (Blanchard & Price) r 292 Glenwood av h at New Rochelle NY
—Maude J tchr writing public schools res 85 Race
—& Price (Frederick K Blanchard and Joseph F Price) silk neckwear mfrs r 292 Glenwood av
Bland Elizabeth wid John h 34 Carteret
—Ella M steno res 34 Carteret
Blaschke Alfred H butter and egg dealer 93 Ramge ter h do
—Antone painter h 93 Orchard
—Elizabeth D typist 230 Broad res 46 Osborne
—Lillian E stationery wkr res 93 Orchard
Blauth J Herman mech h 54 Charles
Blauvelt W Eugene asst mgr NY h 24 Morse av
Blech Louise wid Julius res 74 Maolis av

A CONVINCING ARGUMENT "OUR PAINT". NEWARK GLASS CO. OILS, PAINTS, BRUSHES. 273 & 275 MARKET ST. NEWARK, N. J.

FUNERAL DIRECTORS
532 BLOOMFIELD AVENUE MONTCLAIR
W. N. KNAPP & SONS
Phone MONTCLAIR 104
Res. Phone MONTCLAIR 5712

THE PITTS CO. Roofing Materials and Tools
Tel. Mulberry 1124 58 Park St., Newark, N. J.

Bank of Montclair
CAPITAL $250,000
SURPLUS AND UNDIVIDED PROFITS $160,000

Bleecker

Bleecker C Victor adv mgr Irvington res 23 Austin pl
—Florence M steno Newark res 23 Austin pl
—Leonard A salesman h 23 Austin pl
—Ruth S res 23 Austin pl
Blein Thomas carp h 44 Fairview pl
Blelloch George McK salesman h 27 La France av
Bleser Alice res 291 Broad
—Catherine photographer res 291 Broad
—Louise wid Martin res 291 Broad
Blewise John barber 60 Dodd h at Harrison
Bliss George E patternmkr h 24 Smith
Bliven Caroline tchr h 128 Broad
Bloch Henry M meat market 592 Bloomfield av h at Newark
—Leopold h 157 Thomas
—Raymond A treas Bloomfield Motor Sales Co 638 Bloomfield av res 157 Thomas
Block Abraham tailor 378 Broad h 48 Pitt
—Alberta C sec NY res 30 Maple
—Irving variety store 293 Glenwood av res 29 Pitt
—Louise E wid August h 30 Maple
—Ludwig emp TO&Co h 178 Jerome pl
Bloemecke Henry J pres The Stevenson Co 561 Bloomfield av h at E Orange
Blood Horace D foreman Newark h 73 Waldo av
—Thomas T emp Edisons res 73 Waldo av
—Walter H (Blood & Claus) 535 Bloomfield av h 54 Spruce
—& Claus (Walter H Blood and Harry E Claus) automobile electricians 535 Bloomfield av
Bloomfield Badge Co Louis B Schneider prop badge mfrs 324 Broad
—Board of Trade 82 Broad
BLOOMFIELD BUILDERS SUPPLY CO masons materials 29 Peloubet—See p 23
—Building and Loan Association Charles W Martin treas 39 Broad
—Catholic Lyceum 683 Bloomfield av
—Cemetery Co Jesse I Taylor supt 383 Belleville av
—Clemmie res 112 Watsessing av
—Club 198 Liberty
—Coal and Supply Co coal and wood 36 Broad yards 225 do
—Day Nursery 224 Broad

Phone CROWELL—B. B. 0240 For Lumber

ALEXANDER FORBES & CO. "SEEDSMEN" 115 MULBERRY ST.
Forbestseeds
PLANTS·BULBS·FERTILIZERS ·DAILY LOCAL DELIVERY· Telephone·Market 4578

TREACY-DAWSON & CO. Automobile, Coach Work Refinishing 14 FRINK ST., near Erie Depot Telephone 6051 MONTCLAIR, N. J.

Passaic-Bergen Lumber Co.
Lumber and Building Materials
Lawrence St. and Erie R. R.
EAST ORANGE, N. J.
Tel. Orange 3030

Bloomfield

—Foundry Co (Thomas L Conlong and James J Clark) brass foundry 40 Myrtle
—Frame and Art Works August Wille mgr artists pictures and framing 607 Bloomfield av
—Home for Aged 140 Broad
—Hotel Joseph Brosky prop 699 Bloomfield av
—Livery and Boarding Stables Charles O Heckel prop 33 Washington
—Motor Sales Co 638 Bloomfield av
BLOOMFIELD NATIONAL BANK Broad c Bloomfield av
—Pattern and Model Co (Peter J McMullins) 497 Bloomfield av
—Savings Institution 11 Broad
BLOOMFIELD SERVICE STATION Arthur F Carter mgr automobile tires vulcanizing and supplies 471-479 Bloomfield av—See p 10
—Theological Seminary 55 Broad
BLOOMFIELD TOWN OF
—Board of Assessors 6 Broad
—Board of Health (205) 328 Glenwood av
—Building Inspector's Office 6 Broad
—Fire Department
Active Hose Co No 2 55 Orange
Brookdale Hose Co No 5 Broad n W Passaic av
Essex Hook and Ladder Co No 1 604 Bloomfield av
Excelsior Hose Co No 3 379 Broad
Montgomery Hose Co No 4 Berkeley av c Jerome pl
Phoenix Hose Co No 1 604 Bloomfield av
Exempt Fireman's Assn 604 Bloomfield av
Fireman's Mutual Benevolent Assn 604 Bloomfield av
Fireman's Relief Assn 604 Bloomfield av
—Police Department Conger n Glenwood av
—School Department
Board of Education Broad c Belleville av
High School Broad c Belleville av
Berkeley Public School 351 Bloomfield av
Brookdale School Broad n Watchung av
Brookside School Essex av c Baldwin
Carteret School 160 Grove
Centre School 200 Liberty n Park
Fairview School 376 Berkeley av
Park Grammar School Belleville av n Broad
Watsessing School Prospect c Locust av

B. H. & S. AUTO WRECKERS, Inc.
19 ELM STREET, MONTCLAIR, N. J.
LAMPS, TUBES and TIRES
SEATS and CUSHIONS
WIND SHIELDS, MAGNETOS
PHONE 3734

FRESCO PAINTERS and DECORATORS
19 BROOKFIELD ROAD
CHARLES ROGGHE & SON
UPPER MONTCLAIR
Telephone 3017

ORANGE QUARRY CO. Crushed Trap Rock
For Roads and Concrete Construction
EAGLE ROCK AVENUE Telephone 4022 WEST ORANGE, N. J.

J. H. CONNOR COAL CO., PITTSTON
THE PEERLESS ANTHRACITE

Takes Charge of Clients' Securities and Attends to all Details
FIDELITY UNION TRUST COMPANY
NEWARK, N. J.
BROAD AND BANK STREETS
Acts as Executor, Assignee, Guardian and Administrator

Bloomfield

—Tax Collector's Office 6 Broad
—Town Clerk's office 6 Broad
—Town Council Rooms 6 Broad
—Town Engineer and Surveyor 6 Broad
—Water Department 6 Broad
Bloomfield Trucking Co William J Wilner mgr 289 Glenwood av
BLOOMFIELD TRUST CO 330 Glenwood av—See top lines
BLOOMFIELD-U-DRIVE AND GARAGE INC garage 37 Washington—See p 8
Blum John B wirewkr res 59 Linden av
—John S policeman h 59 Linden av
—Stanley W toolmkr res 74 Washington
Blumenfeld Clara P clk res 24 Baldwin
—Elsie M clk res 24 Baldwin
—Esther H clk res 24 Baldwin
—Paul F clk NY h 24 Baldwin
—Theodore hardware Newark h 24 Baldwin
Blumenthal Abraham (Grossman & Blumenthal) 573 Bloomfield av h at Newark
Blunt Alfred mech h 25 Carteret
—Charles R postmaster and pres The Independent Press Co Inc 36 Broad h 75 Monroe pl
—George plumber 113 Washington h do
—Thomas carp h 43 New
—William plumber h 92 Walnut
Bluth Arthur mech h 90 Myrtle
Boardman George batteries 607 Bloomfield av h at Newark
—Martha T res 17 Washington pl
—Roger S journalist h 17 Washington pl
BOARDMAN SAMUEL W JR lawyer (519) 20 Clinton Newark N J tel Market 0120-W and Pompton av Cedar Grove N J h do tel Verona 5390-W —See p 37
Bobinski Vincent lab h 39 James
Bobrowski Bronislaw carp h 301 Franklin av
Boden William h 161 Watsessing av
Boehme Frank florist Watchung av n Broad h do
Boettner Julius mgr Newark h 80 E Baldwin
Bogardus Ernest A metal patternmkr h 62 Orchard
Bogart Frederick G painter h 36 Prospect
—Lester painter res 36 Prospect
—Michael gardener h 17 Thomas
—Morris B mgr NY h 190 Thomas

EARL C. WOODWORTH
REAL ESTATE - INSURANCE - NOTARY
240 BLOOMFIELD AVE. Phone 161 CALDWELL, N. J.
Real Estate MURDOCH-FAIRCHILD CO. Insurance
Opp. D., L. & W. R. R. Station MONTCLAIR, N. J. Telephone 6900

BLOOMFIELD TRUST COMPANY
Member Federal Reserve System
Largest Bank in the Community
3% on Checking Accounts 3%
4% in Special Interest Department 4%

CALDWELL BUILDERS' SUPPLY CO. LUMBER, BUILDING MATERIAL
J. F. GLASBY, President and Treasurer
Telephone 400 Caldwell
Roseland Ave. and Erie Railroad, Caldwell, N. J.

Bogart

—Thomas h 38 Franklin
Bogdanski Edmund emp CRMfgCo res 339 Broad
BOGERT F F & SONS plumbing heating tinning etc 182 Watson av West Orange N J—See p 54
—Raymond H salesman h 90 Ella
Boghosian Toros tailor 169 Orange h 301 Glenwood av
Bohm Edwin lawyer NY res 38 Waverly ter
—Henrietta wid Charles res 38 Waverly ter
Bohr Annie M res 84 Belleville av
—Edmond h 80 Belleville av
—George H plumber h 39 Farrand
—Helene V steno 46 Farrand res 39 do
—Henry W painter h 55 Lake
Boies Henry H publisher 14 Elm h do
—William J publisher NY h 14 Elm
Boisaubin Edward V mach h 17 Weaver av
Bolger Henry salesman h 231 Newark av
Bolik Charles lab h 56 Myrtle av
Bollenbach August rem to Newark
—Benjamin rem to Ohio
—Erna D res 21 New
—Jacob eng h 21 New
Bolling Edward mech h 31 Morton
Bolten Alfred P chauffeur res 35 Newark av
—Howard carp h 35 Newark av
—Howard Jr shirt cutter res 35 Newark av
Bolton John J emp PRR res 76 Baldwin pl
Bomma Paul E emp WLCo res 84 Ella
Bonanno Joseph cement block mfr 31 Oakwood av h do
Bonardi Albert mach res 30 Charles
Bond Fannie J wid Edgar E h 106 Broad
—Gertrude clk res 106 Broad
—Jessie res 106 Broad
—Mabel clk res 106 Broad
—S Hudson harnessmaker 617 Bloomfield av h at Newark
—Ward L mgr Newark res 106 Broad
Bondar John emp TO&Co h 340 Franklin av
—William papermkr h 14 Chapman
Bongiovanni Diego rem to Newark
Bonnell William P mech h 28 Lake
Boockford William mgr Newark h 51 Morris pl
Boorse James S (C F Iseman & Co) 160 Orange h do
Boorum Theodore R h 69 Berkeley av
Bootes Leonard E clk h 259 Spruce

THE SLAYBACK-VAN ORDER COMPANY
Lumber, Masons' Materials, Coal, Wood and Ice Phone 28 CALDWELL, N. J.

JOHN BLONDEL & SON. Superior Anthracite COAL.

MABEL A CORBY REAL ESTATE Montclair Tel. 2401

CORBY'S CONCERT SONG LEWIS Montclair Tel. 2401

Bootes
—Orlow wid Ernest res 259 Spruce
Booth Alice J teacher music 14 Grace res do
—Helen M tchr res 14 Grace
—Henry rem to Asbury Park
—Mary L clk 61 Washington res 14 Grace
—Samuel chauffeur h 66 Prospect
—Thomas hatter h 14 Grace
—William emp SElecWorks h 26 Hinrichs pl
Bopp Rachel wid Adam res 49 Fremont
—Thomas H mgr NY h 49 Fremont
Borcher Edith E nurse 33 Elmwood av res do
—George W res 33 Elmwood av
—Irving F carp res 33 Elmwood av
—John H gardener h 33 Elmwood av
—John H Jr carp res 33 Elmwood av
Borchers Otto foreman Newark h 173 State
Borchert Alfred confectioner Montclair h 344 Franklin
Borden Charles T clk h 51 Walnut
BORDEN PRESS THE printers 245 Market Newark N J tel Market 7455—See p 54
Bormann William banker NY h 256 Berkeley av
Born Fred mech h 36 Montgomery
Borst Virginia tchr res 15 Oakland av
—Winifred clk res 15 Oakland av
Boschen Henry salesman res 100 Liberty
Bostwick Albert J bkkpr h 155 Newark av
—Mary V tchr res 155 Newark av
Bott Caroline wid Edward P res 33 Evergreen av
Boughton Charles S (Boughton's Garage) 390 Belleville av res 34 Monroe pl
—Chauncey B salesman h 75 Ramge ter
—G Wilbur (Boughton's Garage) 390 Belleville av res 34 Monroe pl
—Ruth S bkkpr Newark res 34 Monroe pl
—Seymour St J dentist Newark h 34 Monroe pl
BOUGHTON'S GARAGE (G Wilbur and Charles S Boughton) automobile repairing battery service parts and supplies 390 Belleville av—See p 6
Bound Frederick W res 112 Watsessing av
—Mary L res 112 Watsessing av
Bouton Eugene steno Newark h 53 Warren
—George E ferryman h 45 Delaware av
—George L clk DL&WRR h 72 Watsessing av
—Gladwin rem to Highwood
—Josephine steno res 53 Warren

GENERAL TINSMITHS AUTO RADIATOR REPAIRING JOHN HEYRICH, Inc. 82 VALLEY ROAD, MONTCLAIR, N. J. OFFICE AND SHOP TELEPHONE 3508

ESSEX TITLE GUARANTY & TRUST CO. GUARANTEES TITLES TO REAL ESTATE. 483 BLOOMFIELD AV., MONTCLAIR

Real Estate
481 Bloomfield Ave.
MONTCLAIR
L. W. DURSTINE
Insurance
Telephone
6 4 5 5

Bowen

Bowen Henry R state supt Newark h 270 Franklin
—Leon C clk NY h 77 Evergreen av
—Leon W student res 77 Evergreen av
—Nathan S clk NY res 77 Evergreen av
—Percy C draftsman h 220 Newark av
Bowers Grace L wid Thomas P res 160 Williamson av
Bowinko Arthur chauffeur res 50 Pitt
Bowker Emma clk res 38 Ella
—John hatter h 38 Ella
—John Jr motorman h 31 Myrtle
—Mary E clk B Trust Co res 31 Myrtle
—Samuel hatter res 49 Delaware av
—William 3d hatter res 38 Ella
Bowman Alice Mrs res 265 Franklin
—Brice rem to Cleveland Ohio
—Charlotte dressmaker 265 Franklin h do
—Herbert assembler h 327 Franklin
—John W carp h 28 Crown
—Palmer painter h 56 Hill
Bowne Edwin pressman h 446 Bloomfield av
—Nettie Mrs v pres and treas Scott & Bowne Inc 60 Orange h at New York city
Bowns Edward E auditor NY h 17 Hazelwood rd
—Helen D tchr res 17 Hazelwood rd
Bowron Amelia E res 183 Thomas
—Anna C res 183 Thomas
—Charlotte A res 183 Thomas
—Clarence M v pres NY res 183 Thomas
—Henry P clk NY res 183 Thomas
—J Preston h 183 Thomas
Bowser Rosa wid Conway h 32 Race
Boy Scouts of America 82 Broad
Boyce George P rem to Montclair
Boyd George truckman 348 Berkeley av res do
—Georgie wid Arthur L h 348 Berkeley av
—Lucius E chauffeur h 37 Race
—Maurice C res 30 Clarendon pl
—Pliny A sales mgr (309) 330 Glenwood av h 30 Clarendon pl
—Robert M Jr v pres Bloomfield Trust Co 330 Glenwood av h at Montclair
—Russell rem to Belleville
—William R builder and (Boyd & Terhune) 53 Washington h 243 Spruce
—Woodruff res 348 Berkeley av

A. C. BURKE Automobile Coach Work
Bodies Built to Order
Body Repairing
Painting, Trimming and Metal Work
103-105 WALNUT ST.
MONTCLAIR, N. J.
Telephone 4542

WILLIAM S. ROE, Merchant
15-31 RIVER STREET PLUMBING SUPPLIES
Tel Mulberry 3700 Newark, N.J.

James A. Coe & Co.
Office and Warehouses
395-401 WASHINGTON ST.
NEWARK, N. J.
Telephone 2675 Mulberry
Iron and Steel
Copper, Tin, Zinc

PHONE 19 **R. H. SEE COAL CO.** 131 Bloomfield Ave. Montclair

Boyd

—& Terhune (William R Boyd and Albert S Terhune) insurance and real estate 53 Washington
Boyden Frank A rem to Nutley
—Leslie A rem to Nutley
—Nellie wid Frank rem to Nutley
Boyer Florence wid Richard res 14 Oakland av
Boylan Elizabeth wid Edward res 162 Ashland av
Boyle Annie emp CSPinCo res 436 Franklin
—Annie wid Edward h 436 Franklin
—May emp CSPinCo res 436 Franklin
—Michael W watchmkr Montclair h 344 Berkeley av
—William F clk CSPinCo res 344 Berkeley av
Boyne Albert papermkr h 48 Baldwin
—Harold steamfitter res 60 James
—James paper cutter h 60 James
—Mary tel opr res 60 James
—Mary wid James h 29 Benson
Boyt Alexander eng h 76 Waldo av
Brabante Alfonso confectionery and cigars 421 Bloomfield av h 11 Charles
—Peter clk 421 Bloomfield av res 11 Charles
Bradley Edward P clk h 6 Park av
—George B hostler h 22 Race
—George W carpenter 90 Watsessing av h do
—Howard M asst cashier The Watsessing Bank h 44 Cleveland ter
Bradt Anna D wid Sebastian h 117 Berkeley av
—Anna V tchr res 117 Berkeley av
—Caroline U tchr res 117 Berkeley av
—Sebastian toolmkr res 117 Berkeley av
Brady Andrew mach res 111 E Passaic av
—Clarence steamfitter res 23 Smith
—Constance res 23 Smith
—Daniel W mach res 165 Willow
—Edward mach res 111 E Passaic av
—Ellen h 332 Belleville av
—Eugene J rem to Philadelphia Pa
—Florence E steno 6 Broad res 46 Lake
—Frank mach res 111 E Passaic av
—Harry student res 90 Thomas
—Henry with Henry Brady Inc 610 Bloomfield av h 90 Thomas
—Henry Inc A S Weldy mgr paper specialties mfrs 610 Bloomfield av
—James chauffeur res 23 Smith
—John in USA res inq 212 Franklin av

Rents Boxes of Different Sizes at Moderate Rates
FIDELITY UNION TRUST COMPANY
NEWARK, N. J.
BROAD AND BANK STREETS
Conducts Largest Safe Deposit Vaults in the State

MONTCLAIR DECORATING COMPANY 225 Glen Ridge Ave.
Open Evenings
WALL PAPERS RETAILED AT WHOLESALE PRICES
Phone 3961

WATSESSING CENTRE The Watsessing Bank
Interest of 3% paid on Checking Accounts.
Interest of 4% paid on Time Accounts.

42 Spring St.
Montclair, N. J.
Tel. 4040
SIMPSON-MERRITT CO. Real Estate Brokers
INSURANCE AGENTS

273 & 275 MARKET ST. NEWARK, N. J.
OILS, PAINTS, BRUSHES.
NEWARK GLASS CO.
QUALITY IS WHAT TALKS. OUR PAINT HAS IT.

PRIVATE FUNERAL PARLORS
532 BLOOMFIELD AVENUE
MONTCLAIR
W. N. KNAPP & SONS
Phone MONTCLAIR 104
Res. Phone MONTCLAIR 5712

Brady

—Joseph P emp SElecWorks res 49 Myrtle
—Leonard mech res 111 E Passaic av
—Mabel res 111 E Passaic av
—Mary steno res 111 E Passaic av
—Mary A wid Thomas h 111 E Passaic av
—Mary E wid Daniel J h 46 Lake
—May E clk res 49 Myrtle
—Nora res 332 Belleville av
—Philip J painter h 49 Myrtle
—Raymond mach res 111 E Passaic av
—Robert A wool sorter h 62 E Baldwin
—Rose V clk Newark res 46 Lake
—Susan J wid John C res 165 Willow
—Thomas F clk NY h 23 Smith
—William J emp PSGasCo h 15 Sycamore
—William P chemist res 46 Lake
Brainerd Alice res 209 Ashland av
Bramberger Stephen wood turner h W Passaic av n Day
Bramhall Fay B elec eng h 31 Edgewood rd
Brammwell Gordon gateman h 710 Broad
Branch John W chauffeur h 4 Mulberry
—William E musician res 4 Mulberry
Brand Harry L printer NY h 32 Smith
—Raymond E mariner res 32 Smith
Brandon Hezekiah A porter res 256 Montgomery
Brandt Ernest baker 54 Dodd h 52 do
Branigan Joseph mach h 39 Morris pl
Branson David E elec eng res 74 Grove
Branstater Henry F h 33 Park av
Brasier Helen steno res 92 Waldo av
—William H com trav h 92 Waldo av
Brauer Albert rem to Nutley
Braum Robert (Reich & Braum) 289 Glenwood av h do
BRAUN CHRISTIAN painter and decorator 374 Bloomfield av h do—See p 46
—Henry baker h 235 Franklin
—Mary F clk res 374 Bloomfield av
Braune Celia clk res 184 Montgomery
—Samuel J h 184 Montgomery
Brautigan Oscar mach h 209 Ashland av
Bray J Elmer cashier Newark h 21 Clearfield av
—John lab res 28 Crown
—Joseph mech h 77 E Baldwin
—Mary wid Charles h 28 Crown
Brazee Nora wid Fred res 201 Newark av

THE PITTS CO. ASPHALT SHINGLES
Tel. Mulberry 1124 58 Park St., Newark, N. J.

BANK OF MONTCLAIR. Interest Allowed on Deposits. Accounts of Individuals, Firms and Corporations solicited.

Phone CROWELL—B. B. 0240 For Lumber

Breck

Breck Eleanor H res 19 Austin pl
—Frances L res 19 Austin pl
—William W mfr NY h 19 Austin pl
Bredin Robert G rem to Rutherford
Breen Arthur P carp res 164 Orange
—Harold T bkkpr E Orange res 164 Orange
—Patrick J eng DL&WRR h 164 Orange
Bregola Joseph L paperhanger h 55 Dodd
Breinig Benjamin E lumber Passaic h 84 Lenox ter
Breining Ernest C plumber res 89 Lexington av
Breitbant Harold produce 8 Molter pl res 59 Washington
Brennan Cormick J polisher h 21 Ward
—Elizabeth Mrs dressmaker 2 Winsor pl h do
—James A real estate NY h 49 Spruce
—John rem to Newark
—John A polisher h 2 Winsor pl
—John A Jr mech res 2 Winsor pl
—Rose h 10 Fritz
—Thomas restaurant NY h 49 Comley pl
—Thomas rem to East Orange
Bressoud Francis h 356 Bloomfield av
—Jeanne clk NY res 356 Bloomfield av
Bretz Carl N policeman res 22 Charles
—Frederick res 22 Charles
—Joseph cabinetmkr h 22 Charles
Brewer Albert A painter h Lakewood ter n Mill
—Lottie clk res Lakewood ter n Mill
Brewster Anna emp H Hat Co res 35 Hickory
—Anna wid Joseph A h 35 Hickory
—Della trimmer res 35 Hickory
—Irene res 35 Hickory
—John E emp PSCorp res 35 Hickory
—Joseph E hatter res 35 Hickory
—J Winifred janitor h 38 Hickory
Brezinski Moryan leatherwkr h 11 Chapman
Bride Anna L steno 101 Washington res 56 Baldwin
—Edward mach h 56 Baldwin
Bridge Bertha F wid John res 97 Maolis av
—Frederick mach h 75 James
—Joseph J bkkpr 5 Watsessing av res 67 do
Brier Herbert L rem to Plainfield
—Walter rem to Plainfield
Brierley Ellen wid Joshua rem to Montclair
Briest Anna E res 37 Orchard
Briggs John P res 12 Berkeley Heights Park

ALEXANDER FORBES & CO. :: SEEDSMEN :: 115 MULBERRY ST.
Forbes Seeds
PLANTS · BULBS · FERTILIZERS · DAILY LOCAL DELIVERY · Telephone Market 4578

TREACY-DAWSON & CO. Automobile, Coach Work Refinishing 14 FRINK ST., near Erie Depot Telephone 6051 MONTCLAIR, N J

For a SUCCESSFUL GARDEN
SOW EATON'S SEEDS
MONTCLAIR, N. J. NEWARK, N. J.

B. H. & S. AUTO WRECKERS, Inc.
19 ELM STREET, MONTCLAIR, N. J. PHONE 3734
SPRINGS, BEVEL-GEARS and PINIONS, PINIONS, CARBURETORS, WHEELS

FRESCO PAINTERS and DECORATORS
19 BROOKFIELD ROAD
CHARLES ROGGHE & SON UPPER MONTCLAIR
Telephone 3017

Briggs
—L Bertha res 12 Berkeley Heights Park
—Stewart clk h 113 Essex av
—William carp h E Passaic av n Day
Brilliant Silk Hosiery Co Inc 82 Llewellyn av
Brink Catherine wid Warren res 51 Morris pl
—John L mech h 206 Jerome pl
Brinkerhoff Aaron D emp WLCo h 21 Arch
—Hester A wid Seba res 49 Fulton
Briscoe Edith M student res 134 Orchard
—Walter L linens NY h 134 Orchard
Brison Harry M Jr sales mgr NY h 139 Berkeley av
Broadhurst Douglas com trav res 41 Monroe pl
—William h 41 Monroe pl
Brockelnoh Rudolph foreman Lehn & Fink Inc h 132 Jerome pl
Brockhoft Harry G clk h 29 Prospect
Broderick John F mach h 28 Cedar
Brody Abraham salesman h (6) 42 Park av
Brokaw Francis L ins NY h 16 Berkeley Heights Park
—Fred W far h Broad n Watchung av
—Julia rem to New York city
—Mary res Broad n Watchung av
—Wilbur M far h Broad n Watchung av
Bronson William R lab h Birch n Mill
BRONZE ART FIXTURE CO lighting fixtures office and show room 40 E Park works 42 Division pl Newark N J—See p 31
Brookdale Baptist Church Broad n W Passaic av
—Reformed Church Bellevue av n Broad
Brooks Betty steno res 34 Ella
—Charles P h 306 Belleville av
—Edwin F clk NY h 39 Llewellyn av
—Ethel C sec Beebe & Brooks Cordage Co Inc r 98 Thomas h at Montclair
—James E v pres and treas James E Brooks Co 1 Mulberry h at Glen Ridge
BROOKS JAMES E CO engineers and iron work for buildings 1 Mulberry
—James W pres and treas Beebe & Brooks Cordage Co Inc r 98 Thomas h at Montclair
—May E chairman Day Nursery Committee res 306 Belleville av
—Warren h 34 Ella
—William G real estate E Orange res 62 Llewellyn av
—William H watchman h 62 Llewellyn av

ORANGE QUARRY CO. Crushed Trap Rock
For Roads and Concrete Construction
EAGLE ROCK AVENUE Telephone 4022 WEST ORANGE, N. J.

Real Estate FRANK H. CORSON Insurance
375 BLOOMFIELD AVE. Phones 7235-5988 MONTCLAIR

Pays Interest on Balances of $1,000 or More
FIDELITY UNION TRUST COMPANY
NEWARK, N. J.
BROAD AND BANK STREETS
The Commercial Banking Department of the

Broolis

Broolis George confectionery 144 Bloomfield av h at Newark
Brosky Joseph prop Bloomfield Hotel and beverages and restaurant 699 Bloomfield av h do
Brotherhood Thomas A mech h 35 Llewellyn av
Brotherton Elsie steno res 6 Park av
Brough Louis emp TO&Co h 82 E Baldwin
Broughton Memorial Chapel 19 Bay av
—Terese wid William h 125 Franklin
—William R oculist 15 Church h do
—William W mach res 125 Franklin
Brounweil Edgar driver h 405 Broad
Brower Frank plumber h 26 Osborne
—M Estelle emp WLCo res 44 Charles
—Robert W bkkpr Bloomfield Nat Bank h at Verona
Brown Allan sec and treas Condensite Co of America 203 Grove h at Montclair
—Annie B Mrs res 17 Vine
—Arnold B res 73 Florence av
—Benjamin J Rev pastor Union Baptist Church h 35 Race
—Catherine res 208 Jerome pl
—Catherine M res 36 Olive
—Charles C rem to Montclair
—Eugene J clk Newark h 48 Prospect
—Everett H clk NY h 73 Florence av
—Florence M h 226 Belleville av
—George rubberwkr h 118 Linden av
—George M driver res 3 Broad
—Harry E mgr Mountain Ice Co h 78 Maolis av
—Hazel M tchr res 28 Williamson av
—James C actuary NY h 28 Williamson av
—Kate L Mrs res 128 Parkway West
—Kirk pres Condensite Co of America 203 Grove h at Montclair
—Margaret W res 81 Parkway East
—Martha wid Abraham J res 27 Morris pl
—Mary wid George H res 131 Belleville av
—Mary C wid John h 66 Montgomery
—Mary S wid David B res 263 Bloomfield av
—Richard lab res 17 Ward
—Rose wid Peter A res 26 Fulton
—Sandford chief eng 203 Grove h at New York city
—Sophie D office mgr NY res 28 Williamson av
—Thomas lampmkr res 208 Jerome pl
—Vandoliah C emp DL&WRR h 111 Willow

Real Estate MURDOCH-FAIRCHILD CO. Insurance
Opp. D., L. & W. R. R. Station MONTCLAIR, N. J. Telephone 6900

BLOOMFIELD TRUST COMPANY
Member Federal Reserve System
3% on Checking Accounts of $300 and over 3%
4% on Your Savings Credited and Compounded Quarterly 4%

Brown
—Vernon P optician (204) 330 Glenwood av h 42 Monroe pl
—William J mech h 36 Olive
Browning Wilfred F clk NY h 73 Roosevelt av
Browy Alexander hatter h 366 Broad
Brozat Charles res 329 Belleville av
—John J h 329 Belleville av
—John J Jr res 329 Belleville av
Bruce William h 17 Jersey
Bruch Harrison S blksmith h 370 Belleville av
Bruder Margaret wid Daniel h 256 Spruce
Brueckmann William mgr Newark h 24 Parkway West
Brueckner Harriet Mrs rem to Newark
BRUETT FREDERICK R solid truck tires and automobile repairing 9 Linden av h do
—Harry R mgr 59 Washington h at Newark
Bruggmann Gustave A salesman h 179 Jerome pl
Brunelli Frank S flour dealer h 69 Baldwin pl
Brunner Edward P plumber res 113 Montgomery
—Eva F clk res 113 Montgomery
—Philip J h 113 Montgomery
Bruno Antonio barber 21 Bloomfield av h do
Bruns Christian emp NY res 34 Spring
Bryant August H pres International Safety Razor Corp Locust av h at Glen Ridge
Bryce James W elec eng h 160 Willard av
Brzesinski Henry lab h 42 Pulaski
Buchanan Benjamin lab h 11 Race
—Isabelle sec Newark res 125 Spruce
—John accountant res 125 Spruce
—Margaret mgr Newark res 125 Spruce
—Robert special officer Newark h 125 Spruce
Buchler Clarence emp WLCo h 32 LaFrance av
Buck Agnes res 129 Newark av
—Christian emp TO&Co h 38 Baldwin
—Conrad emp E H Davey Co h 19 Spring
—David E clk res 38 Baldwin
—Frederick clk res 19 Spring
—Joseph h 129 Newark av
—Raymond C clk B Nat Bank res 129 Newark av
—Ruth steno res 129 Newark av
—Theodore M h 35 Myrtle av
—Walter toolmkr res 19 Spring
Buckland George S clk NY h 44 Florence av
Buckman Percy chauffeur h 68 Maple

PASSAIC-BERGEN LUMBER CO. LUMBER AND BUILDING MATERIALS
Lawrence St. and Erie R. R. EAST ORANGE, N. J.
Tel. Orange 3030

CALDWELL BUILDERS' SUPPLY CO. J. F. GLASBY, Pres. and Treas.
LUMBER, BUILDING MATERIAL
Tel. 400 Caldwell Roseland Avenue and Erie Railroad, Caldwell, N. J.

REAL ESTATE AND INSURANCE STANTON CO. HINCK BUILDING Telephone 6235 MONTCLAIR, N. J.

MABEL A CORBY REAL ESTATE Montclair Tel. 2401

CORBY'S LEWIS CONCERT SONG Montclair Tel 2401

Newark Technical School 367 High St. Newark, N.J. The College of Engineering College and Evening Classes. Day Courses in Mechanical, Electrical and Chemical Engineering. Book of Information Sent on Request ALLAN R. CULLIMORE, Director

Buckmaster

Buckmaster Alice wid John h 910 Broad
Buczuk John molder h 397 Broad
Budd Louis H mgr NY h 188 Ampere Parkway
Buerger William L foreman W Orange res 38 Prospect
Buffington Emory A purchasing agt NY h 264 Montgomery
Buffum William W h 190 Belleville av
Bugasch William A exporter NY h 22 Maple
Buggeli Giuseppe Rev prof Bloomfield Theological Seminary Broad c Franklin h at Newark
Buggeln George I plumber h Ketner
Buhler Watson F emp NYTelCo h 46 Ella
Buist John W signal insp DL&WRR h 126 Newark av
Bukino Vincenzo lab h 57 Salter pl
Bukowicki John shoemaker 150 Liberty h do
Bulkowski Stanley leatherwkr h 239 Franklin av
Bunce Minnie G Mrs control clk B Nat Bank h at Orange
Bunder Anthony lab h 548 Broad
Bunten Harold R mgr Rajah Auto Supply Co Locust av n Nelson h at Montclair
Bunting Walter mach h 18 Broad
—William V U S examiner NY h 161 Montgomery
Bunzick Blanche Mrs h 329 Franklin
—Eloise clk res 329 Franklin
—Ida clk res 329 Franklin
Buonocore Domenico res 1 Winsor pl
—Giuseppe h 1 Winsor pl
Burd Clara E tchr Fairview School Bloomfield h at Verona
Burdett John L clk NY res 76 Williamson av
—Stanley mach res 14 Farrandale av
—William P pres Bloomfield Builders Supply Co 29 Peloubet h at Glen Ridge
Burger Jacob D foreman SElecWorks res 36 Washington
Burk Pierce h 627 Bloomfield av
Burke A Clayton mfr Montclair h 21 Sherman ct
—Anna wid William H res 90 Thomas
Burkland Adolph carp h 42 Charles
—S Edward carp res 42 Charles
Burnap Helen E wid Isaac M res 53 Williamson av
Burnell Andrew F auto painter 617 Bloomfield av h at Montclair
Burnet Gertrude A emp 200 Bloomfield av res 165 Orange

ESSEX TITLE GUARANTY & TRUST CO. INTEREST PAID ON DEPOSITS SUBJECT TO CHECK. 483 BLOOMFIELD AV., MONTCLAIR

Real Estate
481 Bloomfield Ave.
MONTCLAIR
L. W. DURSTINE
Insurance
Telephone
6 4 5 5

A. C. BURKE Automobile Coach Work
Bodies Built to Order
Body Repairing
Painting, Trimming and Metal Work
103-105 WALNUT ST.
MONTCLAIR, N. J.
Telephone 4542

Burnet

BURNET HARRY E plumbing heating sheet metal work 165 Orange h do—See p 52

Burnett Emma A res 64 Park av

Burns Frederick plumber res 499 Bloomfield av

—Harry res 29 Weaver av

—Paul H lawyer NY h 77 Parkway East

—Peter E clk h 16 Walnut ter

—Ralph W salesman h 11 Park

—Robert mach res 4 Watsessing av

—see Byrne

Burrill Benjamin B clk NY h 85 Maolis av

—Mabel L student res 85 Maolis av

—Thelma E student res 85 Maolis av

Burris Carol wid John h 23 2d

—George T h 17 Osborne

Burrows Stephen salesman h 20 Davey

Burt Eva res 292 Belleville av

Busch Adolphus mgr 99 Montgomery h at Irvington

—Catherine wid William F res 177 Ashland av

—Charles L mgr NY h 10 Farrandale av

—Charles L Jr mech res 10 Farrandale av

—Lillian E clk res 10 Farrandale av

—Mary wid Fred A h 158 Walnut

—Richard mach h 11 Essex

—Rose M bkkpr res 10 Farrandale av

—William mach res 19 Hinrichs pl

Bush Fred S prin Fairview School res 145 Washington

—Leonard T adv agt NY h 61 Carteret

Bushhecht Janet C h 2 Sherman ct

Bussin Barnet driver h 217 Watsessing av

Busteed John J rem to Brooklyn NY

Butcher Rose wid Henry res 37 Lawrence

Butler Charles bkkpr h 86 Parkway West

—James Grocery Co 296 Glenwood av

—Jennie E wid Charles F res 107 Lexington av

—Lemuel A tel opr h Sunset av n Broad

—Lemuel A Jr mach res Sunset av n Broad

—Nellie M steno res Sunset av n Broad

Butterworth Clifford L emp 47 Grace res 45 do

BUTTERWORTH GEORGE carpenter and builder 47 Grace h 45 do—See p 17

—Samuel F mech eng h 51 Willard av

Buttinghausen George res 20 Park av

—Paul T mech res 20 Park av

—Remie J pastor German Presbyterian Church h 20 Park av

WILLIAM S. ROE, Merchant
15-31 RIVER STREET Steel and Iron Pipe
Tel. Mulberry 3700 Newark, N. J. Fittings and Valves

James A. Coe & Co.
Office and Warehouses
395-401 WASHINGTON ST.
NEWARK, N. J.
Telephone 2675 Mulberry
Iron and Steel
Copper, Tin, Zinc

PHONE 19 **R. H. SEE COAL CO.** 131 Bloomfield Ave. Montclair

Issues Letters of Credit and Travelers' Checks
FIDELITY UNION TRUST COMPANY
NEWARK, N. J.
BROAD AND BANK STREETS
Guarantees Titles to Real Estate in New Jersey
225 Glen Ridge Ave.
MONTCLAIR DECORATING COMPANY
WALL PAPERS, PAINTING AND DECORATING
Phone 3961

Buttito

Buttito Pietro peddler h 45 Bloomfield av
Byram Hobart R mech h 49 Myrtle av
Byrne Alfred J rem to New York city
—Henry J elec contractor res 121 Newark av
—Margaret wid Edward W h 92 Orange
—Patrick J rem to New York city
—see Burn and Burns
Byrnes Edwin I clk Newark res 39 Myrtle
—Gladys clk NY res 39 Myrtle
—Marguerite clk NY res 39 Myrtle
—Martha wid Iles h 39 Myrtle
Byron Edward L plumber h Broad n Alexander av

CABBLE MARY C MRS h 149 Newark av
Caci Paul h W Passaic av n Day
CADILLAC MOTOR CARS Central Motor Car Co distributors Washington c Farrand—See p 5
Cadmus Anna R res 144 Washington
—Bros (Fred G Milton S and Thomas F Cadmus) brass foundry 316 Franklin
—Charles E rem to Belleville
—Cornelius coal NY h 125 Willard av
—Ernest H treas Central Motor Car Co Washington c Farrand h 215 Belleville av
—Eugene L R (Ogden & Cadmus) 550 Bloomfield av and v pres The Independent Press Co Inc 36 Broad h at Glen Ridge
—Frank P letter carrier h 190 Montgomery
—Fred G (Cadmus Bros) 316 Franklin h 9 Hill
—Harold mgr NY h 236 Franklin
—Helen steno Newark res 28 Linden av
—Herbert D salesman res 28 Linden av
—Josephine res 71 State
—Leah M wid George h 30 Benson
—Maria E res 144 Washington
—Melville M teacher music 121 Thomas res do
—Milton S (Cadmus Bros) 316 Franklin h 121 Thomas
—Peter H eng h r 66 Montgomery
—Rebecca wid Thomas h 144 Washington
—Richard T com trav h 28 Linden av
—Thomas F (Cadmus Bros) 316 Franklin res 144 Washington
—William H storekeeper PSGasCo res 30 Benson
—W Wallace letter carrier h 237 Franklin
—Zilla h 401 Franklin
Cady Vivian H tchr h 17 Walnut ter

3 Per Cent. Interest Paid on Checking Accounts **The Watsessing Bank** Watsessing Centre

REPAIRS FOR ALL KINDS OF SEWING MACHINES
Singer Sewing Machine Shop
162 BLOOMFIELD AVE.
Telephone 7244
BLOOMFIELD, N. J.

Caffrey

Caffrey Clarence supt 324 Glenwood av h 9 Carteret
—Elizabeth A bkkpr Newark res 9 Carteret
—George D rem to East Orange
—Joseph A res 9 Carteret
—Thomas M rem to East Orange
Cain Bessie A wid James housekpr 21 Lawrence
—Bridget wid Daniel res 54 Llewellyn av
—Charles C Rev rem to Jersey City
Cairns David S emp SElecWorks h 77 Myrtle
Calamini Antonio lab h 80 Edison
Calcigeroni Vincenzo lab h 111 Columbus
Caldwell George F clk NY h 117 Washington
—John T sec NY h 163 Williamson av
—William clk NY res 117 Washington
Callaghan John W com trav h 113 Harrison
Callahan Anabel M teacher music 99 Thomas res do
—Ella R rem to Jersey City
—Joseph H wool sorter h 21 Crown
—Joseph W emp WLCo res 21 Crown
—Ronald B contractor 99 Thomas h do
Callan James A clk res 182 Montgomery
Calligan John emp SElecWorks h 25 Arch
Calvert Ellen wid Henry employment agency 118 Liberty h do
—George R chauffeur h 118 Liberty
Cameron Katherine nurse American Red Cross Health Center 82 Broad res 35 Park
—William W builder NY h 11 Clarendon pl
Camier Thomas L supt NY h 401 Berkeley av
Cammarata John barber 70 Morse av h at E Orange
Camp Daniel mech res 269 Montgomery
—Otis D emp SElecWorks h 115 Washington
Campbell Charles J butcher h 595 Bloomfield av
—Colin D compositor h 33 Glenwood av
—Henry F carp h E Passaic av n Day
—James carp h E Passaic av n Day
—James D bookbinder h 412 Broad
—James W wire weaver h 277 Franklin
—J Howard bkkpr NY res 33 Glenwood av
—John H salesman res 58 Willard av
—Robert D draftsman h 96 Ella
Canbas Stephen confectionery 590½ Bloomfield av h 44 Broad
Candelmo James (Strumolo & Candelmo) 4 Molter pl h at Orange
Candito James lab res 86 Edison

STORE FRONTS. NEWARK GLASS CO. OILS, PAINTS, BRUSHES. 273 & 275 MARKET ST. NEWARK, N. J.

FUNERAL DIRECTORS
532 BLOOMFIELD AVENUE
MONTCLAIR

W. N. KNAPP & SONS

Phone MONTCLAIR 104
Res. Phone MONTCLAIR 5712

THE PITTS CO. SLAG ROOFING
Tel. Mulberry 1124
58 Park St., Newark, N. J.

Bank of Montclair
SAFE DEPOSIT VAULTS. Absolute Security
Fireproof Storage of Valuables at Reasonable Rates
Boxes to Rent, $5 per annum and upwards

Phone CROWELL—B. B. 0240 For Lumber

ALEXANDER FORBES & CO.
SEEDSMEN
115 MULBERRY ST.
Forbes Seeds
PLANTS·BULBS·FERTILIZERS
DAILY LOCAL DELIVERY
Telephone Market 4578

Candito

—Nicola peddler h 11 Alva
—Salvatore huckster h 86 Edison
Candy Henry seedsman h 78 Montgomery
Caner Edward A cashier NY h 47 Spruce
Canfield Clarence E com trav h 85 Liberty
—Clarence R clk res 85 Liberty
Cannella Salvatore h 9 Columbus
Canniff Annie wid Bernard h 6 Farrand
—Beatrice hosierymkr res 261 Broad
—Mary E wid Frank res 261 Broad
—Patrick W coremkr res 6 Farrand
—Timothy M letter carrier res 6 Farrand
Cannon P Henry rem to Glen Ridge
—William S rem to Glen Ridge
Cantell Anna B steno E Orange h 149 Washington
Cantley Joseph mech h 6 Sherman ct
Capen George F res 376 Franklin
—Howard cashier res 376 Franklin
—John F architect Newark h 55 Oakland av
—Louis cashier NY h 376 Franklin
Capers John mech h 87 Edison
Caplan Isaac men's furnishings 295 Glenwood av h do
—Robert H bkkpr h 153 Willard av
—Robert H Jr res 153 Willard av
Capozzi Alfredo barber 168 Bloomfield av h at Newark
Capozzo Francesco h 176 Bloomfield av
—Fred lab res 176 Bloomfield av
—Lorenzo mech res 176 Bloomfield av
Caproff William confectionery 92 Orange h do
Cardell Benjamin emp CRMfgCo h 22 Chapman
Cardmoni Francesco cigarmkr h 64 Salter pl
Carello Elizabeth wid Frank h 108 Columbus
—Samuel huckster h 108 Columbus
Carew Albert carp h 400 Broad
—Edward chauffeur res 400 Broad
—Nelson plumber res 400 Broad
—William clk res 400 Broad
Carey Edward lab h 284 Glenwood av
Carhart Mary E wid Daniel h 20 Baldwin
—William D clk res 20 Baldwin
Cariella Giuseppe lab h 13 Belmont av
Carl Florence clk NY res 21 Oakland av
—Fred H clk Newark h 21 Oakland av
Carley Margaret wid Clarence D res 28 Davey
—Wilbur F emp NY h 24 Osborne

TREACY-DAWSON & CO.
Automobile, Coach Work
Refinishing
14 FRINK ST., near Erie Depot
Telephone 6051 MONTCLAIR, N J

Passaic-Bergen Lumber Co.
Lumber and Building Materials
Lawrence St. and Erie R. R.
EAST ORANGE, N. J.
Tel. Orange 3030

B. H. & S. AUTO WRECKERS, Inc.
19 ELM STREET, MONTCLAIR, N. J.
PHONE 3734
LAMPS, TUBES and TIRES
SEATS and CUSHIONS
WIND SHIELDS, MAGNETOS

Carlin

Carlin George E salesman h 26 Olive
—George E Jr emp Edisons res 26 Olive
Carlson Adolph carp h 615 Bloomfield av
—Arthur C cashier NY h 7 Farrandale av
—Arthur W painter res 227 Newark av
—Esther steno res 212 Broad
—Gunner mech res 615 Bloomfield av
—John A mgr 735 Bloomfield av res 212 Broad
—Mary E res 23 Orchard
—Peter watchman h 227 Newark av
—Robert H mgr 380½ Broad h 221 do
Carlsson Marjorie M tchr B High School res 37 Monroe pl
Carlucci Anthony mgr Newark h 37 Baldwin
Carlyle Adam emp TO&Co h 227 Spruce
Carman Harry B freight agt DL&WRR h 22 Fontaine av
Carnazza Carmine shoemaker 668 Bloomfield av h do
Carolin William V Jr salesman h 28 Brighton av
Carp Felix brushmkr h 262 Franklin av
Carpenter Marietta wid George res 140 Broad
—Shelden B mach h 31 Walnut
Carr Clifford W mech res 43 Weaver av
—Hugh D res 17 Willard av
—Mary Mrs res 39 Race
—Roy lab res 39 Race
Carrell Albert M clk NY h 99 Ella
—Emma R rem to Newark
—Sarah G rem to Newark
Carrick Robert M dentist 31 Broad h 27 Park pl
Carroll Edward h 45 Berkeley av
—George res 37 Monroe pl
—James J nickel plater res 156 Walnut
—Jennie res 156 Walnut
—John painter res 156 Walnut
—Michael W carp res 156 Walnut
—Patrick emp city h 156 Walnut
Carson Herbert S rem to Belleville
—John emp WLCo h 44 Charles
—John C salesman res 77 Evergreen av
—Lloyd P pressman res 44 Charles
—Orville H salesman res 38 Maple
CARSWELL RICHARD T prop Industrial Wire & Metal Works 95 High Newark N J h 41 Osborne—See p 66
Carter Alice res 80 Beach

FRESCO PAINTERS and DECORATORS
19 BROOKFIELD ROAD
CHARLES ROGGHE & SON
UPPER MONTCLAIR
Telephone 3017

ORANGE QUARRY CO.
Crushed Trap Rock
For Roads and Concrete Construction
EAGLE ROCK AVENUE Telephone 4022 WEST ORANGE, N. J.

J. H. CONNOR COAL CO., PITTSTON
THE PEERLESS ANTHRACITE

Carter

CARTER ARTHUR F mgr Bloomfield Service Station 471-479 Bloomfield av c Race h 20 Clinton—See p 10
—Carrie wid Charles H res 10 Westcott
—Clara Mrs h 80 Beach
—Daisy wid R Douglas res 30 Oakland av
—Fred J lawyer NY h 34 Oak
—James driver h 252 Montgomery
—Josephine steno res 80 Beach
Carton John mech res 121 Myrtle
Caruso Benjamin billiards and pocket billiards 316 Glenwood av h do
—Philip chauffeur h 267 Franklin av
Cary Walter v pres Westinghouse Lamp Co Clearfield av h at New York city
Casagrand Florence G Mrs res 52 Hill
Cash Earl B emp DL&WRR h 70 Fontaine av
Casler Walter res 23 Orchard
Cassel Gladys M clk res 67 Fontaine av
—John F clk h 67 Fontaine av
—Raymond J clk res 67 Fontaine av
—Violet D res 67 Fontaine av
Casselberry Lewis res 339 Franklin
Cassell Anna h 29 Florence av
—Della res 29 Florence av
—Margaret res 29 Florence av
Cassidy John pres Whelan-Cassidy Co Inc 48 Washington h at E Orange
Caster Fred mech res 42 State
Castle James emp SElecWorks h 2 Orange
—William carp h 110 State
—William S clk h 15 Jersey
Castles Eugene F salesman h 40 Hazelwood rd
Catalano Louis mason h r 132 Willow
—Rose res r 132 Willow
Cataldo Matteo mach h 5 Salter pl
Catholic Lyceum 683 Bloomfield av
Catlin Emma F wid Seth h 102 State
—Everett C res 121 Spruce
—George C mach res 121 Spruce
—M Louise steno res 102 State
Catlow Jesse hatter res 19 La France av
Cato Edgar carp res 106 Newark av
Caulfield Henry R broker NY h 14 Fulton
—John F v pres NY h 147 Williamson av
Causbrook Sarah G wid George h 31 Clearfield av

FIDELITY UNION TRUST COMPANY
NEWARK, N. J.
BROAD AND BANK STREETS
Takes Charge of Clients' Securities and Attends to all Details
Acts as Executor, Assignee, Guardian and Administrator
EARL C. WOODWORTH
ESSEX FELLS AND CALDWELL PROPERTIES
240 BLOOMFIELD AVE. Phone 161 CALDWELL, N. J.
Real Estate MURDOCH-FAIRCHILD CO. Insurance
Opp. D., L. & W. R. R. Station MONTCLAIR, N. J. Telephone 6900

BLOOMFIELD TRUST COMPANY
Member Federal Reserve System
Acts as Executor, Guardian, Administrator, Trustee, Registrar and in any other Fiduciary Capacity.

CALDWELL BUILDERS' SUPPLY CO. LUMBER, BUILDING MATERIAL
J. F. GLASBY, President and Treasurer
Telephone 400 Caldwell
Roseland Ave. and Erie Railroad, Caldwell, N. J.

Causbrook

—Willard E salesman res 31 Clearfield av
Cavalero John V bookbinder h 101 Willard av
Cavanaugh Anna V res 122 Orange
—Frank A rem to East Orange
—Gertrude M clk Newark res 122 Orange
—Helen E clk TO&Co res 122 Orange
—John Jr toolmkr h 122 Orange
—John D salesman res 31 New
—John J rem to Verona
—Joseph F emp WLCo h 12 Peloubet
—Madeline res 12 Peloubet
—Roy mech res 12 Peloubet
Cave Walter foreman SElecWorks h 50 Charles
Cecera Carmine lab h 113 Columbus
CENTRAL MOTOR CAR CO automobile dealers and repairers Washington c Farrand—See p 5
CENTRE TIRE SHOP AND GARAGE INC (Bloomfield Service Station) 471-479 Bloomfield av c Race—See p 10
Cerbi Henry E cloth examiner NY h 20 Orchard
—Henry E Jr res 20 Orchard
Cerligione Nicola lab h 10 Alva
Cermak Marie res 386 Broad
Cerruto Pietro lab h 87 Edison
Ceslak Andrew res 55 Broad
Chabot Charles W casemkr h 24 Dodd
—Edgar R plumber res 24 Dodd
—Marion V steno SElecWorks res 24 Dodd
CHADBOURNE F M & CO (Frank M Chadbourne and John R Montgomery) investment bonds (1110) 784 Broad Newark N J—See p 15
Chadwick John H draftsman h 741 Broad
Chait Solomon res 68 Llewellyn av
Chamberlain Stephen tchr Berkeley School h at Riverdale
Chamberlin Clyde L supt Condensite Co of America h 156 Newark av
—George A h 68 James
—Viola M res 68 James
Chambers James watchman res 64 Lake
Chance Albert res 13 Morton
—Amelia wid Percival H h 13 Morton
—George clk NY res 13 Morton
—Mabel I clk Newark res 13 Morton
—Percival E rem to Nutley
Chandler Andrew gateman res 260 Broad

THE SLAYBACK-VAN ORDER COMPANY
Lumber, Masons' Materials, Coal, Wood and Ice Phone 28 CALDWELL, N. J.

JOHN BLONDEL & SON. Superior Anthracite COAL.

MABEL A CORBY REAL ESTATE
Montclair Tel. 2401

Chandler
—Grace C tchr Center School h at Newark
—Henry mason h 256 Broad
—Henry A emp ERR res 256 Broad
—James H rem to East Orange
Chapin Delia wid James A res 128 Broad
—Elliott C mfr NY h 128 Broad
—Frank M silk salesman NY h 49 Warren
—George H emp SElecWorks h 31 Linden av
Chapman Mary Mrs h 39 New
Charles Arthur S h 193 Watsessing av
—John W (Charles & Love) 10 Thomas h do
—Joseph T mgr 19 Broad h 179 Watsessing av
—& Love (John W Charles and Leonard R Love) plumbers 10 Thomas
Charlewood Frank emp SElecWorks res 21 Lawrence
Charmak John A foreman 150 Bloomfield av h at Nutley
Chasey Raymond clk NY h 454 Abington av
Chatterton William O packer h 119 Thomas
Chayet George tailor and confectionery 16 Myrtle h do
Cheatham Etta A rem to East Orange
—James rem to East Orange
—Voorhees G rem to East Orange
Cheatle Walter mech h 29 Prospect
Chegwedden Marie steno res 37 Williamson av
Cheotowski Alexander granitewkr h 52 Bay av
Cherubini Frank rem to New York city
Chesterman Clarence W D clk CSPinCo h 18 Linden av
Chevalier Thomas F mech h 5 Bay av
Chiariello Vito fish market 39 Bloomfield av h do
Chiesa Emanuel L student h 73 Roosevelt av
—Maria Mrs res 73 Roosevelt av
—Theresa clk res 73 Roosevelt av
Chikuras Aristides lab h 138 Orange
Child David P res 126 Berkeley av
Child's Welfare Division for Friendly Service 82 Broad
Childs Spurgon far h 718 Broad
Chilmark Walter emp SElecWorks res 32 Hill
Chinnick Jennie V tchr res 275 Maolis av
Chitterling Adele H tchr h 64 Park av
—Emily B tchr res 64 Park av
—Nelson M dentist 6 Broad h at Glen Ridge
Chmileska Lena Mrs rem to Caldwell
Chong Yee laundry 128 Liberty h do

CORBY LEWIS CONCERT SONG
Montclair Tel 2401

JOHN HEYRICH, Inc. GENERAL TINSMITHS AUTO RADIATOR REPAIRING
82 VALLEY ROAD, MONTCLAIR, N.J. OFFICE AND SHOP
TELEPHONE 3508

ESSEX TITLE GUARANTY & TRUST CO. MONEY TO LOAN. SECURITIES FOR SALE. 483 BLOOMFIELD AV., MONTCLAIR

Real Estate
481 Bloomfield Ave.
MONTCLAIR
L. W. DURSTINE
Insurance
Telephone
6 4 5 5

A. C. BURKE Automobile Coach Work
Bodies Built to Order
Body Repairing
Painting, Trimming and Metal Work
103-105 WALNUT ST.
MONTCLAIR, N. J.
Telephone 4542

WILLIAM S. ROE, Merchant
15-31 RIVER STREET General Factory Supplies
Tel. Mulberry 3700 Newark, N. J.

Chown

Chown Alfred mach h 429 Berkeley av
Christ Church Bloomfield av c Park av
Christenson Herbert C contractor Newark h 119 Lexington av
Christiano Antonio bootblack 587 Bloomfield av and 81 Broad h 125 Liberty
Christiansen John men's furnishing goods 21 Broad res 26 Park
Christianson Hans carp h 39 Weaver av
Christie Frank J sec Bloomfield Builders' Supply Co 29 Peloubet res 165 Washington
—Gustave restaurant 148 Bloomfield av h do
—Marvin G res 165 Washington
Christine Allan student res 101 E Passaic av
—George E clk res 101 E Passaic av
Christisen Paul emp SElecWorks res 10 Orange
Christman George H rem to New Brunswick
Chrzanowski William h 305 Franklin av
Church of the Ascension 132 Montgomery
Churchill William mech h 55 Myrtle av
Cianci Caterina wid Filippo h 7 Thomas
—Francesco pressman h 38 Maolis av
—Vincenzo lab h 158 Glenwood av
—Vincenzo rem to Orange
Cidorio Philippo lab h 12 Alva
Cienari Rocco lab h 38 John
Ciesienski John h 78 Myrtle av
Cieslinski Ludwig h 74 Myrtle av
Cihoski Carl pres United Polish Assn Inc and v pres American and Polish Building Loan Assn Inc 40 Myrtle av res inq do
CITY DIRECTORY The Price & Lee Co publishers 224 Market Newark N J
CITY LINE GARAGE James H Winnie prop 37 Bloomfield av—See p 7
Clair Catherine emp Lehn & Fink Inc res 68 Spruce
Clancey Timothy policeman h 168 Glenwood av
Clapp Merton clk PO h 246 Newark av
Clapper William F mach h 70 Clinton
Claren Anna wid William B h 29 Llewellyn av
Claridge Frederick janitor 5 Park h do
Clark Agnes M dressmaker 153 Newark av res do
—Althea res 190 Newark av
—Andrew clk NY h 43 Ramge ter
—Betty Mrs clk 324 Glenwood av res 32 Hill
—Carrie L tchr res 432 Franklin

James A. Coe & Co.
Office and Warehouses
395-401 WASHINGTON ST.
NEWARK, N. J.
Telephone 2675 Mulberry
Iron and Steel
Copper, Tin, Zinc

PHONE 19 **R. H. SEE COAL CO.** 131 Bloomfield Ave. Montclair

Rents Boxes of Different Sizes at Moderate Rates
FIDELITY UNION TRUST COMPANY
NEWARK, N. J.
BROAD AND BANK STREETS
Conducts Largest Safe Deposit Vaults in the State

Clark

—Carrie L Mrs h 11 Clearfield av
—Charles G h 432 Franklin
—Charles H emp WLCo h 4 Dodd
—David antique furniture and cabinetmaker and upholsterer 60 Fremont h do
—DeWitt L tel opr res 144 Washington
—Edward D salesman h 65 E Baldwin
—Edward O mgr Newark h 18 Oakland av
—Emma wid Artemas res 28 Berkeley pl
—George W clk E Orange h 28 Fontaine av
—Grace B wid Frank h 104 Ella
—James J (Bloomfield Foundry Co) 40 Myrtle h 35 Watsessing av
—Johanna wid Edward h 190 Newark av
—John C plumber h 66 Franklin
—Leila res 190 Newark av
—Margaret L dressmaker 153 Newark av res do
—Mary J wid Charles K res 144 Washington
—Peter J foreman Silver Lake h 28 Baldwin pl
—Robert E lab res 104 Ella
—Robert M salesman h 340 Franklin
—Warren L res 28 Fontaine av
—William E adv NY h 153 Newark av
Clarke Henry C salesman res 74 Baldwin pl
—Henry W steno h 74 Baldwin pl
—Howard A salesman res 74 Baldwin pl
—Raymond L elect h 98 Thomas
—Warren A res 74 Baldwin pl
Clarkson John glass blower h 65 La France av
Claus Harry E (Blood & Claus) 535 Bloomfield av h at Arlington
Claussen Joseph res 112 Watsessing av
Clayton Anna C student res 224 Montgomery
—Anna E wid Charles A h 224 Montgomery
—David lab h 117 Edison
—Helen B clk NYTelCo res 224 Montgomery
—Lana M clk res 224 Montgomery
—R Bertram mgr 309 Berkeley av h 23 Thornton
—Willard E mgr 453 Bloomfield av res 224 Montgomery
Cleary Thomas T carp h 34 Linden av
—William E compositor h 6 Westcott
Clemons Isaac lab h 43 Bloomfield av
Clerkin Anna res 89 Watsessing av
—Elizabeth E wid John B h 89 Watsessing av
—John B pipe coverer res 89 Watsessing av

MONTCLAIR DECORATING COMPANY *Wall Papers*

4 Per Cent. Interest Paid on Time Accounts **The Watsessing Bank** Watsessing Centre

42 Spring St.
Montclair, N. J.
Tel. 4040
SIMPSON-MERRITT CO.
Real Estate Brokers
INSURANCE AGENTS

PRIVATE FUNERAL PARLORS
532 BLOOMFIELD AVENUE
MONTCLAIR
W. N. KNAPP & SONS
Phone MONTCLAIR 104
Res. Phone MONTCLAIR 5712

SEE US ABOUT THE PAINT YOU NEED.
NEWARK GLASS CO.
OILS, PAINTS, BRUSHES.
273 & 275 MARKET ST.
NEWARK, N. J.

Cliff

Cliff Florence steno Peerless Tube Co Inc res 65 Orange
—Joseph mach h 65 Orange
Clifford Agnes L tchr res 65 Franklin
—Charles clk res 65 Franklin
—Helen tchr res 65 Franklin
—J VanRansler res 65 Franklin
—Martin toolmkr res 65 Franklin
—Mary clk res 65 Franklin
—Nannie Mrs h 65 Franklin
Close John W emp Empire Cream Separator Co h 3 Hill
Clubb Andrew h 21 Davey
—Charles H electrical contractor 17 Spring h do
Cluthe Alfred Charles Cluthe & Sons) 230 Broad h at Glen Ridge
—Charles Jr (Charles Cluthe & Sons) 230 Broad h at Glen Ridge
—Charles & Sons (Charles Jr Frederick W Herman and Alfred Cluthe) truss mfrs 230 Broad
—Frederick W (Charles Cluthe & Sons) 230 Broad h at Glen Ridge
—Herman (Charles Cluthe & Sons) 230 Broad h at New York city
Clymer Edward S eng Harrison h 116 Morse av
Coates Martha A wid Robert res 165 Montgomery
Cobb Edward E mgr Jersey City h 75 Carteret
Coboulos Nicholas (Alps Restaurant) 15 Broad res inq do
Coburn Charles A state sec YMCA h 205 Washington
—Dorothy res 64 Monroe pl
Cochrane William C foreman NY h 111 Spruce
Cockefair Alfred G far h 879 Broad
—Blanche res Lakewood ter
—Edith A steno res 945 Broad
—Edward lab res Lakewood ter
—E Graham elect res Lakewood ter c Augustus
—Ellen F wid John H res 215 Belleville av
—James H carpenter Lakewood ter c Augustus h do
—John W ice dealer h 85 Bay av
—Sylvanus far h 879 Broad
Cocks Grace E tel opr res 57 E Baldwin
—William C carp h 57 E Baldwin
Codner Benjamin F mech h 343 Myrtle av
—George carp res 339 Myrtle av
—Marshall S res 339 Myrtle av

THE PITTS CO. ROOF REPAIRS
Tel. Mulberry 1124 58 Park St., Newark, N. J.

Bank of Montclair THRIFT DEPARTMENT 4 PER CENT. June 1 and December 1

Codworth

Codworth William driver res 39 Lake
Coe Benjamin J teller Newark h 165 Franklin
COE JAMES A & CO iron steel and heavy hardware 401 Washington Newark N J—See foot lines
—Sauers h 6 Park av
Coffey Catherine C emp SElecWorks res 176 Glenwood av
—Catherine R wid Peter res 56 Maolis av
—Margaret A wid Patrick J h 176 Glenwood av
—Margaret M clk res 176 Glenwood av
—Martin C chauffeur res 176 Glenwood av
—Patrick rem to New York city
—Thomas J chauffeur res 27 Cedar
Coffman Ella wid Joseph A h Passaic rd n W Passaic av
—Leslie asst mgr NY h 71 Maolis av
—William J h Passaic rd n W Passaic av
Cogan Catherine G h 15 Linden av
—Helen M clk NY res 71 Maolis av
—Kathryn S Mrs housekpr 71 Maolis av
—Thomas plumber res 27 Spruce
—Thomas F plumber 611 Bloomfield av h 151 Washington
Coggin Frank eng PRR h 14 La France av
Coghlan Daniel carp h 60 Monroe pl
—John J broker NY res 60 Monroe pl
Cohane John A dry goods 324 Glenwood av h 83 Monroe pl
Cohen Albert peddler h 342 Broad
—Ethel res 342 Broad
—Isidor J grocer 30 2d h 28 do
—Isidore clk res 342 Broad
—Joseph R emp SElecWorks h 2 Farrand
Cokefair Charles G rem to Hanover
—Edward C res 61 Bay av
—Josephine A rem to Hanover
Cokefelt Gustav emp SElecWorks h 31 Hinrichs pl
Colby Myron mech h 378 Bloomfield av
Colclough William clk SElecWorks h 1 Henry pl
Cole Arthur mgr 302 Glenwood av h at E Orange
—Charles M mach and florist 111 Myrtle h do
—J Wilbur draftsman h 174 Spruce
—Mortimer S bank examiner N Y State h 32 Parkway West
—Phoebe A res 174 Spruce
Colecchia Ferdinando res 55 Broad

Phone CROWELL—B. B. 0240 For Lumber

ALEXANDER FORBES & CO. :: SEEDSMEN :: 115 MULBERRY ST. Forbes Seeds PLANTS · BULBS · FERTILIZERS · DAILY LOCAL DELIVERY · Telephone Market 4578

TREACY-DAWSON & CO. Automobile, Coach Work Refinishing 14 FRINK ST., near Erie Depot Telephone 6051 MONTCLAIR, N. J.

EATON'S SEED STORE
Seedsmen
Montclair, N. J. Newark, N. J.

B. H. & S. AUTO WRECKERS, Inc.
19 ELM STREET, MONTCLAIR, N. J.
SPRINGS, BEVEL-GEARS and PINIONS, PINIONS, CARBURETORS, WHEELS
PHONE 3734

FRESCO PAINTERS and DECORATORS
19 BROOKFIELD ROAD
CHARLES ROGGHE & SON UPPER MONTCLAIR
Telephone 3017

Coleman

Coleman Dominick mech h 21 Oak
—Edson C salesman h 65 E Baldwin
—Margaret weaver res 253 Spruce
—Paul A purchasing agt and sales mgr S P Townsend Co 266 Glenwood av h at Montclair
—Stanley N chauffeur h 37 Prospect
Colfax Carrie wid William N res 374 Belleville av
—Maria wid William h 176 Broad
—Noble L v pres Beebe & Brooks Cordage Co Inc r 98 Thomas h 374 Belleville av
Collerd Fannie wid John G res 15 Church
Collier E Davis salesman h 34 Oak
—Eusebius lumber Newark h 2 Berkeley Heights Park
Collins Amelia res 47 Park av
—David B Jr clk NY res 187 Broad
—Edward L salesman h 47 Park av
—Eva M wid David B h 187 Broad
—George policeman h 9 Baldwin
—Gerald mgr Newark h 116 Franklin
—Lewis M chief of police h 15 Baldwin
—Margaret P wid Charles C h 115 Thomas
—Martin mgr 296 Glenwood av res 39 Hill
—Ruth tel opr res 104 Thomas
Collison Charles H salesman h (8) 42 Park av
Colloton Raymond mgr 227 Bloomfield av h at Orange
Collyer Thomas emp ERR h 291 Franklin av
COLUMBIA CASUALTY CO Leo C Gorny agent 391 Broad—See p 57
Colvin Arthur R factory mgr CRMfgCo h 176 Berkeley av
COMBINATION RUBBER MFG CO THE mfrs Viking Tires Red and Gray Tubes and general rubber goods 360 Franklin av n Chapman
Community Garage Maurice S Powell prop automobile storage and painter 390 Belleville av
—House 82 Broad
—Market Co (Albert F Gahs) meat market 314 Glenwood av
Compton Adrian rem to Orange
—Edgar M Rev pastor Park M E Church h 20 Park
—James clk Montclair h 44 Lawrence
Comrade John pianomkr h 58 Maolis av
Comstock Edward clk PO res 246 Newark av
—Harold B clk h 49 Parkway East
Concord Building and Loan Assn 420 Bloomfield av

ORANGE QUARRY CO. Crushed Trap Rock
For Roads and Concrete Construction
EAGLE ROCK AVENUE Telephone 4022 WEST ORANGE, N. J.

Real Estate FRANK H. CORSON Insurance
375 BLOOMFIELD AVE. Phones 7235-5988 MONTCLAIR

Pays Interest on Balances of $1,000 or More
FIDELITY UNION TRUST COMPANY
NEWARK, N. J.
BROAD AND BANK STREETS
The Commercial Banking Department of the

Condensite

Condensite Company of America condensite mfrs Grove and Erie RR
Condit Ernest O rem to Point Pleasant
—Georgetta res 79 Race
—Sarah E Mrs rem to Point Pleasant
—Susan wid Israel W res 112 Watsessing av
Condon Elizabeth A dressmkr res 74 Lexington av
Condron Jane res 100 Belleville av
Conger Orson W emp WLCo h 196 Newark av
Conklin Daniel H clk res 269 Montgomery
—Daniel S engraver h 269 Montgomery
—Daniel W res 114 Montgomery
—David E carp h 295 Berkeley av
—Eleanore B steno res 10 Park av
—Elizabeth wid Albert h 10 Park av
—Elizabeth D tchr High School res 10 Park av
—Howard L elect h 344 Franklin
—Isabelle steno res 406 Berkeley av
—James E carp h 114 Montgomery
—Louis carp h 297 Berkeley av
—Roscoe rem to East Orange
—Sarah E res 112 Watsessing av
—Theodore E mech res 269 Montgomery
—Thomas far h E Passaic av n Day
—William D rem to Paterson
Conlan Bernard watchman h 53 Thomas
—J Richard asst postmaster h 147 Washington
Conley John E emp WLCo res 89 Watsessing av
Conlon Mary A spooler res 173 Walnut
Conlong Thomas L (Bloomfield Foundry Co) 40 Myrtle h 330 Bloomfield av
Connell Catherine steno res 34 Smith
—John lab h 170 Glenwood av
—John J ticket agt ERR Orchard St Station h 34 Smith
—Raymond B clk res 34 Smith
—Thomas lab res 170 Glenwood av
—Thomas F salesman res 34 Smith
—William J salesman res 34 Smith
—see O'Connell
Connelly Edward auto mech res 219 Franklin
Conner Christian E supt of janitors public schools h 38 Maple
—Lillian wid Charles E Jr h 17 Maple
—see Connors and O'Connor
Connolley Ada wid George B h 32 Hazelwood rd

Real Estate MURDOCH-FAIRCHILD CO. Insurance
Opp. D., L. & W. R. R. Station MONTCLAIR, N. J. Telephone 6900

BLOOMFIELD TRUST COMPANY
Member Federal Reserve System
Manganese Steel Safe Deposit Vaults afford absolute security
Storage Facilities For Trunks and Bulky Packages

PASSAIC-BERGEN LUMBER CO. LUMBER AND BUILDING MATERIALS
Lawrence St. and Erie R. R. EAST ORANGE, N. J.
Tel. Orange 3030

Connors

Connors Edward sheet metalwkr h 45 Lake
—see Conner and O'Connor
Conover Charles res 135 Franklin
—Daniel D pressman h 92 Myrtle
—Elnora Mrs res 15 Morton
—Fred L treas Combination Rubber Mfg Co 360 Franklin av h at Glen Ridge
—Harvey h 45 Waverly ter
Conrad Elizabeth P rem to Newark
—Felix h 58 Willet
—Josiah U rem to Newark
Conroy Albert B mach res 39 Pitt
—Annie res 72 Pitt
—Dennis court clk E Orange res 69 Spruce
—Edward salesman res 225 Newark av
—Elizabeth M clk res 69 Spruce
—Frank J clk h 148 Montgomery
—George baker res 39 Pitt
—Herbert emp 69 Spruce res do
—Howard J bkkpr 267 Glenwood av res 69 Spruce
—James mech h 26 Crown
—James M emp TO&Co h 72 Pitt
—Leonard rem to Newark
—Mary wid Bernard h 39 Pitt
—Maude A res 72 Pitt
—Patrick J belt mfr 69 Spruce h do
—Rayfield engraver res 39 Pitt
—Regina res 39 Pitt
—Robert P driver h 118 Orange
—Sadie Mrs h 25 Walnut
—Thomas A mach res 39 Pitt
Consolidated Safety Pin Co 46 Farrand
Conway Alice G wid James h 87 Clinton
—James A clk NY h 25 Peloubet
Conwell Rollin N elec eng h 58 Spruce
Cook Albert B mgr Essex County Carpet Cleaning Works 26 Race h 30 do
—Alton A chemist h 117A Berkeley av
—Charles B v pres NY res 2 Berkeley Heights Park
—Edwin E h 135 Belleville av
—Harry painter h 78 Clinton
—Horace T pres Combination Rubber Mfg Co 360 Franklin av h at Trenton
—Idell Mrs res 112 Watsessing av
—Imogene wid Charles h 5 Park
—Isaac J lab res 7 Farrand

CALDWELL BUILDERS' SUPPLY CO. J. F. GLASBY, Pres. and Treas.
LUMBER, BUILDING MATERIAL
Tel. 400 Caldwell Roseland Avenue and Erie Railroad, Caldwell, N. J

REAL ESTATE AND INSURANCE STANTON CO. HINCK BUILDING Telephone 6235 MONTCLAIR, N. J.

Cook
—Laura L wid Frank L h 71 New
—Louisa rem to Ohio
—M Louise h 29 Ella
—Samuel S jeweler h 31 Ella
Cooke B Louise steno res 25 Evergreen av
—Carrie J wid Joseph S h 25 Evergreen av
—Edith H rem to Boston Mass
—Frederick P varnishes NY h 160 Franklin
—Herbert A supt Rutherford h 99 Willard av
—Jessie C wid William res 18 Oakland av
—Ralph M varnishes NY res 160 Franklin
Cooney James F meat and groceries 15 Orange h do
—Mary M steno res 15 Orange
—Timothy coremkr h 62 Willow
—William driver h 652 Bloomfield av
Coonley Arthur G emp SElecWorks h 58 Watsessing av
Coons Anna rem to East Orange
—David H rem to Germantown N Y
—Percy A bkkpr NY h 31 Linden av
—William C (Coons & Pindar) 27 Ella h do
—& Pindar (William C Coons and Stanley Pindar) truckmen 27 Ella
Cooper Agnes wid Frank h 385 Bloomfield av
—Andrew produce dealer 34 Dodd h do
—Benjamin carp h 39 Morris pl
—Elizabeth res 385 Bloomfield av
—Harry F civil eng h 148 Ashland av
—James D rem to Newark
—Jessie wid Fred R res 176 Broad
—Mabel bkkpr B Trust Co res 39 Morris pl
—Margaret clk res 385 Bloomfield av
—Martha S wid Wellen S h 26 Maple
—Mary E wid Francis h 165 Washington
Copeck Alexander F emp Jenkins Mfg Co Inc h 17 Conger
Copelan Christina wid George K grocer 24 Belleville av h do
—George K letter carrier res 24 Belleville av
Copestake Albert V mech res 18 Llewellyn av
—Annie wid William G h 18 Llewellyn av
Copp Earl F asst treas and gen mgr CSPinCo 46 Farrand h at Montclair
Corbett John J clk NY h 65 Spring
—John J elevator constructor h 224 Spruce
Corby Ella Mrs h 136 Orange
—Gertrude clk 30 Orange res 136 do

MABEL A CORBY REAL ESTATE Montclair Tel. 2401

CORBY & LEWIS CONCERT SONG Montclair Tel 2401

Newark Technical School 367 High St. Newark, N. J. A State School for Industrial Education College and Evening Classes. Evening Courses in Technical Branches Book of Information Sent on Request ALLAN R. CULLIMORE, Director

ESSEX TITLE GUARANTY & TRUST CO. GUARANTEEING TITLES A SPECIALTY. Every facility for quick and accurate work. 483 BLOOMFIELD AV., MONTCLAIR

Real Estate
481 Bloomfield Ave.
MONTCLAIR
L. W. DURSTINE
Insurance
Telephone
6 4 5 5

A. C. BURKE Automobile Coach Work
Bodies Built to Order
Body Repairing
Painting, Trimming and Metal Work
103-105 WALNUT ST.
MONTCLAIR, N. J.
Telephone 4542

Corby
—Walsey E plumber h 16 Sycamore
—William carp h 6 Newark av
CORBY WILLIAM B COAL CO (Roscoe R Johnson) coal and wood 281 Glenwood av—See p 27
Corcoran Charles E Mrs res 41 Glenwood av
—Edward E res 158 Jerome pl
Cordes Amelia E res 381 Berkeley av
—Frederick toolmkr h 19 Charles
—J Henry h 381 Berkeley av
—Mary A dressmaker NY res 381 Berkeley av
Corey Herbert H clk Newark h 70 Florence av
Corle Dora B wid M Mount h 150 Willard av
—Mary M mgr 43 Broad res 150 Willard av
Cornell Fritz G gen mgr Jensen Creamery Machine Co Locust av h at Caldwell
Cornwell Ada wid Fay h 123 Berkeley av
Corollo Michael huckster h 9 Columbus
Corrallo Pietro lab h 49 Bloomfield av
Corraz Adelia wid Victor A h 111 Essex av
—Adelia F steno res 111 Essex av
—Zoe N res 111 Essex av
Cort John J elec eng h 312 Belleville av
—John J Jr student res 312 Belleville av
Cosgrove John S mgr NY h 39 Beach
Cosme Enos painter 41 Race h do
Costigan Ellen J res 41 Essex av
—William A undertaker and insurance agt 32 Broad h do
—William F blksmith h 41 Essex av
Coull William upholsterer res 98 Willow
Cournoyer Frank C barber res 328 Franklin
Courter Artel emp Fries Bros h 36 Pitt
—Edward H foreman Jenkins Mfg Co h 57 Orange
—Florence housekpr 50 Race
—Frederick mech h 10 Charles
—Laura dressmaker 50 Race h do
—Lester chauffeur h 16 Fontaine av
—May emp TO&Co res 36 Pitt
—Sarah E wid Wesley nurse 36 Pitt h do
—Sue emp WLCo res 42 Fairview pl
—Walter mach res 50 Race
—William carp h 36 John
—William painter h 37 Orange
—William J pressman h 30 Willow
Courtney David salesman 309 Glenwood av h at Glen Ridge

WILLIAM S. ROE, Merchant
15-31 RIVER STREET Pulleys, Hangers and Belting
Tel. Mulberry 3700 Newark, N. J.

James A. Coe & Co.
Office and Warehouses
395-401 WASHINGTON ST.
NEWARK, N. J.
Telephone 2675 Mulberry
Iron and Steel
Copper, Tin, Zinc

PHONE 19 **R. H. SEE COAL CO.** 131 Bloomfield Ave. Montclair

Issues Letters of Credit and Travelers' Checks
FIDELITY UNION TRUST COMPANY
NEWARK, N. J.
BROAD AND BANK STREETS
Guarantees Titles to Real Estate in New Jersey

Courtney
—Ellen wid Patrick J res 575 Broad
—Frances J clk Jersey City h 485 Abington av
—Timothy A printer res 575 Broad
Cousinat Louise wid Edmund res 15 Montgomery
Cover Franklin G director NY h 80 Lenox ter
Covington Squire res 5 Race
Cowan Jeannette clk res 41 Ella
—John hatter h 41 Ella
—John Jr mech res 41 Ella
Cowdrick Harold motorman h 100 Orange
Cowell Thomas mach h 55 Dodd
Cowen Katherine A steno res 118 Walnut
—Rose wid John H h 118 Walnut
Cox Edith I tchr res 64 Berkeley av
—Frank D yardmaster DL&WRR h 104 Morse av
—Harry S bkkpr h 64 Berkeley av
—Howard L salesman 41 Washington h 264 Montgomery
—James A mech res 37 Prospect
—Stephen M h 80 Watsessing av
—Wilbur H tchr res 64 Berkeley av
—William C carp h 171 Watsessing av
Coyle Edwin V chemist res 235 Newark av
—Mary J wid William h 235 Newark av
—Thomas F emp WLCo res 235 Newark av
Coyne Charles W welding Grove h at Livingston
Cozzo Carlo mach h 23 Bloomfield av
Cradduck Alfred C wholesale provisions 109 Harrison h do
—James B salesman res 109 Harrison
Crafton James (Adelphia Cafe) 542 Bloomfield av h at Newark
Craig Cleo accountant h 6 Grove
Cramer Frederick T cashier The Watsessing Bank h at E Orange
—James S salesman h 6 Park av
Crampton William grocer 349 Myrtle av h do
Crane Albert E h 128 Broad
—Carolyn res 11 Thornton
CRANE CO plumbers supplies pipe valves and mill supplies 86 Mechanic Newark N J—See p 17
—Cora K wid John H h 227 Berkeley av
—Edith G clk Bloomfield National Bank h at Newark
—Edward B ins h 361 Belleville av
—Edward D mgr NY h 21 Benson
—Flora steno Newark res 53 Fremont
—Frank H rem to E Orange

MONTCLAIR DECORATING COMPANY
Over Five Years Doing Satisfactory Painting and Decorating
225 GLEN RIDGE AVENUE
MONTCLAIR, N. J.
The Watsessing Bank - Watsessing Centre
Interest of 3% paid on Checking Accounts.
Interest of 4% paid on Time Accounts.

MACHINES RENTED BY THE WEEK OR MONTH
Singer Sewing Machine Shop
162 BLOOMFIELD AVE.
Telephone 7244
BLOOMFIELD, N. J.

Crane

—Frederick mason h 11 Thornton
—Frederick S plumber res 11 Thornton
—Henry W sec NY h 288 Montgomery
—Herbert R clk Scott & Bowne h 98 Willow
—Ira D bkkpr h 11 Thornton
—Joseph lab res 68 James
—Lettie S steno NY res 159 Thomas
—William mason res 224 Broad
Cranse Frederick cashier h 19 Weaver av
Crapes William F mech res 57 Baldwin
—William H mason res 57 Baldwin
Crawford David carp h 319 Franklin av
—Heber R automobile repairer 12 Berkeley pl h do
—William A res 55 Broad
Crease Samuel h 535 Bloomfield av
Cree Harry mech res 175 Washington
Creighton Vernon O chauffeur res 171 Walnut
Crenzence Angelo plumber h 203 E Passaic av
Crest Vera M tchr res 442 Franklin
Crisp Alice B res 93 Race
—E Louisa h 93 Race
—James W (James Crisp & Co) 491 Bloomfield av h 160 Thomas
—James & Co (James W Crisp) belting 491 Bloomfield av
—Sarah E res 93 Race
Crocker Theophilus S barber h r 21 Broad
Crogan Edward L tinsmith h 29 Oak
—Thomas E emp Lehn & Fink Inc h 14 Hinrichs pl
Croghan James mech res 32½ Farrand
—Peter J emp CSPinCo h 32½ Farrand
Croll Ann M tchr res 5 Berkeley Heights Park
—Barton M emp ERR res 30 Fulton
Cromwell Adele wid Oliver h 28 Walnut
—Georgianna clk res 28 Walnut
—Oliver L salesman res 28 Walnut
—Roy V res 28 Walnut
Cronshey Charles S mgr 61 Washington h at Morris Plain
Cropper Harry L hatter res 67 Orange
—Samuel grocer 67 Orange h do
Crosby Alpheus D prof Bloomfield Theological Seminary and tchr Bloomfield High School h at New York city
Cross Harry rem to Union Hill
Crossman Fred plumber h 34 Almira
Crotty Emma H wid Alfred h 465 Abington av

A CONVINCING ARGUMENT "OUR PAINT". NEWARK GLASS CO. OILS, PAINTS, BRUSHES. 273 & 275 MARKET ST. NEWARK, N. J.

FUNERAL DIRECTORS
532 BLOOMFIELD AVENUE
MONTCLAIR
W. N. KNAPP & SONS
Phone MONTCLAIR 104
Res. Phone MONTCLAIR 5712

THE PITTS CO. Roofing Materials and Tools
Tel. Mulberry 1124 58 Park St., Newark, N. J.

Bank of Montclair
CAPITAL $250,000
SURPLUS AND UNDIVIDED
PROFITS $160,000

Phone CROWELL—B. B. 0240 For Lumber

Crotty
—Herbert E com trav res 465 Abington av
—Lillian M res 465 Abington av
Crous L May wid Daniel res 31 Baldwin pl
Crowe Louis J rem to Hartford Conn
Crowell Alice M wid L Howes h 40 Park av
—Fannie trimmer res 364 Belleville
CROWELL JAMES lumber dealer and planing mill 386 Ogden ft Cross Newark N J—See side lines and p 41
—Stanley M optician Montclair res 40 Park av
Crowley Daniel F lab h 26 Crown
Cruikshank Clara tchr res 44 Osborne
Crute Samuel lab h 30 Race
Cryan William J pressman res 46 Llewellyn av
Cueman Ella res 39 Baldwin
—Jacob eng h 39 Baldwin
—J Bentley iron NY h 145 Williamson av
—J Fred mason contractor 57 Baldwin h do
—Mary L wid Henry h 69 Maple
—Ralph lab res 39 Baldwin
—Stephen A rem to East Orange
Cullen Elizabeth steno res 38 Benson
—John H paper dealer 545 Bloomfield av h 38 Benson
—John H Jr clk res 38 Benson
—Mary E wid William A h 253 Spruce
—Stella M cashier Newark res 253 Spruce
Cullum Ella res 14 Cross
—Ella C wid James H h 14 Cross
—Jennie H res 14 Cross
Cumming Bruce clk h 880 Broad
Cummings Hattie Mrs h 417 Bloomfield av
—John janitor Newark h 359 Franklin av
—Kate wid Richard h 75 Myrtle
Cunard Frederick J lumber NY h 147 Orchard
Cunliffe Edgar clk Simms Magneto Co h 370 Bloomfield av
—Frank supt Ogden & Cadmus 550 Bloomfield av h at Glen Ridge
Cunning Albert R accountant h 346 Berkeley av
—Palmer G salesman res 346 Berkeley av
Cunningham Harry J eng h 237 Newark av
—James salesman res 237 Newark av
—James butcher Newark h 82 Lexington av
Cuoco Michael shoemaker 735 Bloomfield av h at Montclair
Curren Arthur B designer h 98 Orchard

ALEXANDER FORBES & CO.
"SEEDSMEN"
115 MULBERRY ST.
Forbes Seeds
PLANTS · BULBS · FERTILIZERS
· DAILY LOCAL DELIVERY ·
Telephone Market 4578

TREACY-DAWSON & CO.
Automobile, Coach Work
Refinishing
14 FRINK ST., near Erie Depot
Telephone 6051 MONTCLAIR, N. J.

Passaic-Bergen Lumber Co.
Lumber and Building Materials
Lawrence St. and Erie R. R.
EAST ORANGE, N. J.
Tel. Orange 3030

B. H. & S. AUTO WRECKERS, Inc.
19 ELM STREET, MONTCLAIR, N. J.
PHONE 3734
LAMPS, TUBES and TIRES
SEATS and CUSHIONS
WIND SHIELDS, MAGNETOS

FRESCO PAINTERS and DECORATORS
19 BROOKFIELD ROAD
CHARLES ROGGHE & SON
UPPER MONTCLAIR
Telephone 3017

Curren
—James res 29 Washington pl
Curry David gen supt 200 Bloomfield av h at Glen Ridge
Curtis Charles E salesman h 78 Linden av
—Howard F bleacher h 4 Comley pl
Curto Anthony shoemaker and confectionery 208 Broad h do
Curzyna Harry mach h 73 E Baldwin
Cusanello Domenico lab h 23 2d
Cushman Gerald R mgr NY h 52 Warren
Cusick Robert mech h 42 James
Cutler Harry A auditor h 62 Franklin
—John B asst supt Jersey City h 79 Florence av
Cutting Walter B cook h 55 E Baldwin
Cwirko Anton lab h 11 Thomas
Cyphers Lloyd accountant h 99 Fulton
Czaplinski Joseph painter res 341 Franklin av
Czarkowski Joseph P bkkpr Bloomfield Nat Bank h 163 State
Czyzewski John grocer 51 E Passaic av h do
—Joseph clk res 51 E Passaic av
—Mary clk 51 E Passaic av res do

DAFTER ELIOT A salesman h 81 Ramge ter
—Lloyd T mech res 27 Smith
—William h 27 Smith
Dahl Anna M wid Frederick J h 25 Berkeley Heights Park
—Christian emp Scott & Bowne h 29 Peloubet
—Lucy typist 230 Broad res 25 Berkeley Heights Park
—Norman F res 25 Berkeley Heights Park
Dailey Anna M res 34 Hill
—Catherine G hat trimmer h 34 Hill
—Clifford J clk CRMfgCo res 18 Almira
—Frank B Jr musician res 18 Almira
—Hannah wid Frank B h 18 Almira
—Helen C tchr res 18 Almira
—John P res 18 Almira
—see Daly
Daland Elmar F creditman NY h 9 Berkeley Heights Park
Dalazinski Roman lab h 10 E Passaic av
Dale Andrew C salesman NY h 39 Benson
—Dorothy res 39 Benson
—Realty Co 56 Broad

ORANGE QUARRY CO. Crushed Trap Rock
For Roads and Concrete Construction
EAGLE ROCK AVENUE Telephone 4022 WEST ORANGE, N. J.

J. H. CONNOR COAL CO., PITTSTON
THE PEERLESS ANTHRACITE

Takes Charge of Clients' Securities and Attends to all Details
FIDELITY UNION TRUST COMPANY
NEWARK, N. J.
BROAD AND BANK STREETS
Acts as Executor, Assignee, Guardian and Administrator

Dale

—Rowena sec and treas Dale Realty Co 56 Broad h 6 Park av
D'Alessio Michele tailor 735 Bloomfield av h at Montclair
Dalia Jennie res 325 Watsessing av
—Josephine M emp WLCo res 325 Watsessing av
—Nicola h 325 Watsessing av
d'Aliberti Alfred rem to Steubenville O
Dalleinne Augustus M clk Newark h 15 Chapman
Daly Elizabeth wid Archibald emp WLCo res 94 Ella
—Harry printer h 30 La France av
—Mary wid Patrick res 50 Linden av
—Paul H mgr Newark h 39 Farrandale av
—Stanley clk NY h 80 Willet
—Thomas P emp AmRyExCo res 50 Linden av
—see Dailey
Dalzell Alice R student res 58 Warren
—Robert S consulting eng h 58 Warren
—Russell J clk NY res 58 Warren
Damberg Arthur clk SElecWorks h 139 Orange
—Louisa wid Hjalmar h 23 Orange
—Rose emp NYTelCo res 23 Orange
Dambola Albert rem to Belleville
—Michael emp SElecWorks h 30 Salter pl
—Nicholas rem to Belleville
Damm Frieda M nurse 48 Linden av res do
—John P clk NY h 48 Linden av
—Lydia M res 48 Linden av
—Marie E clk WLCo res 48 Linden av
Damski Mary emp TO&Co res 347 Broad
Daneski Joseph clk 407 Broad h 18 Myrtle av
—Teofil meat market 407 Broad h do
—Theodore treas American Polish Building Loan Association Inc 40 Myrtle av res inq do
—Wallace clk 407 Broad res 16 Myrtle av
Dangel Ernest F Y baker h 119 Myrtle
Daniel Arthur automobile repairer 648 Bloomfield av h 252 Franklin av
—W Douglas chauffeur res 87 Montgomery
Dann Bernard W emp Lehn & Fink Inc h 3 Hinrichs pl
—Ella May dressmaker 52 Monroe pl res do
—Flora T tchr res 52 Monroe pl
—Lester ins Newark h 52 Monroe pl
—Margaret wid John A h 52 Monroe pl
Danowicz Alexander lab res 18 Broad

EARL C. WOODWORTH
REAL ESTATE - INSURANCE - NOTARY
240 BLOOMFIELD AVE. Phone 161 CALDWELL, N. J.
Real Estate MURDOCH-FAIRCHILD CO. Insurance
Opp. D., L. & W. R. R. Station MONTCLAIR, N. J. Telephone 6900

BLOOMFIELD TRUST COMPANY
Member Federal Reserve System
Largest Bank in the Community
3% on Checking Accounts 3%
4% in Special Interest Department 4%

CALDWELL BUILDERS' SUPPLY CO. LUMBER, BUILDING MATERIAL
J. F. GLASBY, President and Treasurer
Telephone 400 Caldwell
Roseland Ave. and Erie Railroad, Caldwell, N. J.

Danowicz
—Helen res 18 Broad
—Joseph lab h 18 Broad
Danowski Frank lab h 23 Mill
Darby Eliza H wid Loring res 143 Orchard
Dardani Thomas H toolmkr h 90 Berkeley av
Dare Anna clk 324 Glenwood av res inq do
DARE MICHAEL J plumber 127 Liberty h do—See p 51
Darling Fred H h E Passaic av n Day
—Fred M mgr Montclair h E Passaic av n Day
—G Edwin painter h 21 Spruce
—Leslie eng Passaic h Broad n W Passaic av
—R Elliott insp NY h 43 Edgewood rd
Darlington Alfred Y shoes Newark h 26 Florence av
Darnstaedt Fred R janitor Liberty St School h 40 Clinton
Darocy Matthew rem to Wharton
DaRoja Angelo grocer 37 James h do
—Lena clk 37 James res do
—Mary weaver res 37 James
—Peter chauffeur res 37 James
—Veglia rem to Montclair
—Victor driver res 37 James
—William mach res 37 James
Dart Harriet res 140 Broad
—Harry F elec eng res 99 Willard av
Dasaro Nicholas lab h r 39 Bloomfield av
Datz Hans rem to Newark
Davenport Edwin res 37 Monroe pl
—Lloyd real estate 107 Lexington av h do
—Virginia steno 203 Grove h at Verona
Davey E H Co Inc mfrs trunk and bookbinders board Davey lane n Franklin av
David Anna M bkkpr res 22 Parkway West
—Edward J toolmkr res 22 Parkway West
—Herman W res 22 Parkway West
Davidge Warren A h 930 Broad
Davidson Harry clk Lehn & Fink Inc h 81 Orange
—Jennie F res 998 Broad
—Louis P plumber h 998 Broad
—Mary E steno Newark h 96 Ella
—Robert L painter h 18 Maolis av
—Roy B emp TO&Co h 108 Belleville av
—W Howard plumber res 998 Broad
Davies David foreman SElecWorks res 20 Clinton
—Gladys M steno 46 Farrand res 667 Bloomfield av
—Mabel D clk 46 Farrand res 667 Bloomfield av

THE SLAYBACK-VAN ORDER COMPANY
Lumber, Masons' Materials, Coal, Wood and Ice Phone 28 CALDWELL, N. J.

JOHN BLONDEL & SON. Superior Anthracite COAL.

MABEL A CORBY REAL ESTATE
Montclair Tel. 2401

Davies
—Margaret wid Thomas W h 667 Bloomfield av
—Thomas F h 45 Evergreen av
Davis Amelia Mrs h 251 Montgomery
—Anna res 104 E Passaic av
—Anna E h 278 Broad
—Arthur rem to Belleville
—Augusta H Mrs h 15 Broad
—Bernice wid William E librarian res 112 Broad
—Carl emp CRMfgCo h 297 Franklin av
—Clarence W clk res 13 Spruce
—Clifford ins res 168 Bloomfield av
—Edna laundress res 16 Railroad pl
—Edward emp CRMfgCo h 12 Chapman
—Edward lab h 88 E Passaic av
DAVIS ELECTRIC CO electrical contractors 15 Central av Newark N J—See p 31
—Elizabeth wid William res 18 Oak
—Emma wid Charles res 66 Franklin
—Flora L res 162 Thomas
—Florence emp WLCo res 246 Newark av
—Florence Mrs sec Frank Y Wilhoft Inc 43 Broad h at Montclair
—Frank lab h 104 E Passaic av
—Frank Jr emp CRMfgCo res 104 E Passaic av
—Frank E elect res 146 Walnut
—George E tiremkr h 78 E Baldwin
—George W linotype opr h 162 Thomas
—George W Jr proof reader res 162 Thomas
—Hattie res 104 E Passaic av
—Helen E teacher music 15 Broad res do
—Howard B real estate and agt B Coal and Supply Co 36 Broad h 88 Monroe pl
—Ida housekpr 146 Walnut
—James printer res 146 Walnut
—Jemima res 278 Broad
—Jeremiah J mach h 146 Walnut
—John A prof Stephens College h 65 Willard av
—Josephine D h 425 Franklin
—Lillian L asst to health officer (205) 330 Glenwood av h 262 Liberty
—Louisa emp WLCo res 104 E Passaic av
—Louise Mrs res 246 Newark av
—Mary A wid James B res 88 Monroe pl
—Raymond F lawyer h 5 Park
—Richard W emp SElecWorks h 121 Berkeley av
—Sarah Mrs h 71 Carteret
—Veronica res 104 E Passaic av

CORBY-LEWIS CONCERTSONG
Montclair Tel. 2401

GENERAL TINSMITHS AUTO RADIATOR REPAIRING JOHN HEYRICH, Inc. OFFICE AND SHOP 82 VALLEY ROAD, MONTCLAIR, N. J. TELEPHONE 3508

ESSEX TITLE GUARANTY & TRUST CO. GUARANTEES TITLES TO REAL ESTATE. 483 BLOOMFIELD AV., MONTCLAIR

Real Estate
481 Bloomfield Ave.
MONTCLAIR
L. W. DURSTINE
Insurance
Telephone
6 4 5 5

A. C. BURKE Automobile Coach Work
Bodies Built to Order
Body Repairing
Painting, Trimming and Metal Work
103-105 WALNUT ST.,
MONTCLAIR, N. J.
Telephone 4542

Davis
—Walter E emp WLCo res 73 Washington
—William mgr 330 Broad h 144 Jerome pl
—William E rem to Jamaica L I
—William H printer res 88 Monroe pl
—Wright C packer h 13 Spruce
Dawkins Jennie wid George W h 24 Lawrence
Dawson Mary wid Alfred res 17 Grace
—William clk h 16 Bloomfield av
Day Annie h 266 Franklin
—Cora F steno res 23 Edgewood rd
—Ernest C mgr NY h 35 Clearfield av
—Eugene G salesman h 23 Edgewood rd
—Frank mariner res 206 Broad
—Irvin W chair caner res 19 Crown
—Lorena G bkkpr res 23 Edgewood rd
—Louise K Mrs bkkpr res 66 Race
—Nursery Committee of League for Friendly Service 224 Broad
—Thomas mech h 19 Crown
—Thomas L Mrs ladies tailor 19 Crown h do
DAY W F & BRO caterers and confectioners 899 Broad Newark N J—See p 24
Dean Clarence C clk PO h 75 Clinton
—Harriet E steno Lehn & Fink Inc res 75 Clinton
—John compositor res 44 Locust av
—John R mgr 170 Broad h at Caldwell
—Joseph lab res 203 Newark av
—Matilda Mrs res 112 Watsessing av
DeAngelis Antonio barber 595 Bloomfield av h 268 Montgomery
DeBaun Amos prop DeBaun's Express 234 Franklin h do
DeBaun's Express Amos DeBaun prop express and general trucking 234 Franklin
DeBoey Henry h 33 Baldwin pl
DeCamp Benjamin C Rev rector Church of the Ascension (Protestant Episcopal) h 265 Berkeley av
DeCilis Alfonso rem to Cranford
Decker Adele L typist res 117 Thomas
—Alvin laundry Newark h 8 Orchard pl
—Andrew J salesman h 37 Baldwin pl
—Burt M chauffeur h 18 New
—Charles M Bros grocers 41-182-438 Broad 147 Liberty and 66 Washington
—Edward J rem to Montclair
—Esta G tchr res 18 New

WILLIAM S. ROE, Merchant
15-31 RIVER STREET PLUMBING
Tel Mulberry 3700 Newark, N. J. SUPPLIES

James A. Coe & Co.
Office and Warehouses
395-401 WASHINGTON ST.
NEWARK, N. J.
Telephone 2675 Mulberry
Iron and Steel
Copper, Tin, Zinc

PHONE 19 **R. H. SEE COAL CO.** 131 Bloomfield Ave. Montclair

Rents Boxes of Different Sizes at Moderate Rates

FIDELITY UNION TRUST COMPANY
NEWARK, N. J.
BROAD AND BANK STREETS

Conducts Largest Safe Deposit Vaults in the State

Decker
—Frank foreman NY h 117 Thomas
—Ina tchr res 37 State
—Mabelle H res 18 New
—Raymond charcoal dealer 25-27 Orchard h 25 do
Dedman Samuel chauffeur h 18 Oak
Deeks Marion wid William h Watchung pl n E Passaic av
—Thomas rem to Newark
Deering Eugene mach h 326 Franklin
DeForrest John B accountant h 220 Montgomery
DeFrance Leon mach h 23 Chapel
Dege Carl chauffeur res 22 Austin pl
DeGenario Vincent tailor h 44 Race
Degnan James H boilermkr h 398 Berkeley av
—John A policeman h 25 Henry
—Peter fireman h 18 2d
DeGraaf Gerret A chemist h 322 Bloomfield av
DeGroff Byron D mech res 212 Montgomery
DeHart Jessie tchr High School res 67 Newark av
—John Y clk h 432 Franklin
Dejmak Walierian lab h 37 Pulaski
Dejnerowicz John lab h 37 Pulaski
DeJonge Gertrude S bkkpr 9 Broad res 15 Willet
—Jennie emp WLCo res 15 Willet
—Mabel clk res 15 Willet
—Margaret clk res 15 Willet
—Marinus ice Newark h 15 Willet
Delabarre Everett M h 119½ Berkeley av
DeLafontaine Gustave mach res 294 Glenwood av
—Henry L mach res 294 Glenwood av
—Louise wid David h 294 Glenwood av
de la Motte Henri M bkkpr NY h 95 Morse av
Delaney Lawrence L clk C M Decker & Bros h 102 Willow
DeLany Elbert painter res 54 Park av
—George A mech res 54 Park av
—George W painter h 54 Park av
—Vivian J res 54 Park av
Delaware Lackawanna and Western Coal Co coal pockets Conger
—Lackawanna and Western Railroad freight depot ft Conger
—Lackawanna and Western Railroad passenger depot Lackawanna pl
—Lackawanna and Western Railroad 11 Watsessing av
Delcorpo Nicola lab h 87 Edison

MONTCLAIR DECORATING COMPANY 225 Glen Ridge Ave.
Open Evenings
WALL PAPERS RETAILED AT WHOLESALE PRICES
Phone 3961

WATSESSING CENTRE The Watsessing Bank
Interest of 3% paid on Checking Accounts.
Interest of 4% paid on Time Accounts.

42 Spring St.
Montclair, N. J.
Tel. 4040
SIMPSON-MERRITT CO. Real Estate Brokers
INSURANCE AGENTS

273 & 275 MARKET ST. NEWARK, N. J.
OILS, PAINTS, BRUSHES.
NEWARK GLASS CO.
QUALITY IS WHAT TALKS. OUR PAINT HAS IT.

PRIVATE FUNERAL PARLORS
532 BLOOMFIELD AVENUE
MONTCLAIR
W. N. KNAPP & SONS
Phone MONTCLAIR 104
Res. Phone MONTCLAIR 5712

Delegro

Delegro Alfonso mech h 14 Alva
—Antoinette wid Carmine h 14 Alva
—Francesco lab res 14 Alva
—Salvatore lather h 14 Alva
Deleuran A Harry B horticulturist h 51 Montgomery
DelGrosso Carlo tailor 29 Bloomfield av h 2 Columbus
Delhagen Amzi mach h 5 La France av
—Clarence chauffeur res 5 La France av
Dellanzino Antonio lab res 7 Thomas
Delleport James confectionery 565 Bloomfield av h 176 Glenwood av
Dellert Winfield C mgr Newark h 96 Fulton
DeLorenzo Antonio h 27 Thomas
—Domenico lab res 29 Thomas
—Felix far h W Passaic av n Day
—Giuseppe lab h 29 Thomas
—Pasquale mech res 29 Thomas
Demarest A Kenneth clk NY res 23 Morton
—Charles H importer NY h 33 Clarendon pl
—George L h 12 Morton
—Grace M student res 33 Clarendon pl
—Harry E butter cheese and eggs 10 Belleville av h 23 Morton
—Helen M steno res 1169 Broad
—May Mrs res Broad n Bellevue av
—Muriel student res 23 Morton
—Wilbur E eng res 1169 Broad
—William E far h 1169 Broad
DeMarzo Francesco lab h 365 Watsessing av
Demkoski John mech res 14 2d
Demmert Carl L toolmkr h 96 Watsessing av
—Carl W toolmkr res 96 Watsessing av
—Otto rem to Los Angeles Cal
DeMoyne Frank E in USN res inq 11 Morton
—Mary tel opr res 11 Morton
Dempsey Patrick lab h 99 Willow
Denicke Albert driver res 46 Lawrence
Denike Mary E wid Jacob h 141 Orange
Denn Lee emp 24 Broad res do
Dennison Harry C bkkpr NY h 91 Linden av
DeNourie Charles mech h 96 Myrtle
—Jane F Mrs dressmaker 110 State h do
—Ray F bkkpr res 110 State
DePalma Nunzio tailor 666 Bloomfield av h at Newark
Deppert Franklin res 112 Watsessing av
Derbrow Charles emp DL&WRR h 162 Newark av

THE PITTS CO. ASPHALT SHINGLES
Tel. Mulberry 1124 58 Park St., Newark, N. J.

BANK OF MONTCLAIR. Interest Allowed on Deposits. Accounts of Individuals, Firms and Corporations solicited.

Phone CROWELL—B. B. 0240 For Lumber

ALEXANDER FORBES & CO. ·· SEEDSMEN ·· 115 MULBERRY ST. Forbes Seeds PLANTS·BULBS·FERTILIZERS ·DAILY LOCAL DELIVERY· Telephone·Market 4578

Derditsch

Derditsch Charles instrumentmkr h 128 Montgomery
DeRogatis Joseph rem to West New Brighton NY
—Victor mech res 37 James
Derrick Ella A nurse 7 Porter pl res do
DeSalvo Charles res 55 Broad
DeSantis Salvatore confectionery 29 Bloomfield av h r do
DeSanto Samuel h 268 Broad
Desent Joseph bicycles 601 Bloomfield av h do
DESPATCH COLLECTION AGENCY (5-6) 19 Clinton tel Market 1140 after May 1 1923 inq Chamber of Commerce bdg Branford pl c Treat pl Newark N J—See p 39
DeTurck Wayne R clk NY res 188 Thomas
Deuel Mabel E tchr res 42 Osborne
Deus Otto mach h 163 Walnut
Deutschberger Lena wid Emil h 199 Jerome pl
—Margaret H clk 46 Farrand res 199 Jerome pl
Devausney George rem to Nutley
—John Jr rem to Nutley
—Lester rem to Nutley
Devey Mary A Mrs res Broad n W Passaic av
Devlin George J watchman h 279 Glenwood av
DeVor Charles E res 42 Florence av
Devore Henrietta res 170 Berkeley av
—Thomas chauffeur res 387 Berkeley av
DeVoti Andrew restaurant 170 Orange h 155 do
—William emp CSPinCo h 108 Orange
Dewar Frank elect res 256 Liberty
—James brass finisher h 256 Liberty
—William A student res 256 Liberty
DeWitt Jerome P studio NY res 94 Berkeley av
—Lydia A tchr res 94 Berkeley av
—Moses J lawyer Newark h 94 Berkeley av
Dey John F foreman Fries Bros h 26 Willow
Deyo Arabella wid Charles P res 66 E Baldwin
—Harry W clk Newark h 66 E Baldwin
—Hazel tchr res 66 E Baldwin
Diamond Mills Paper Co paper mfrs Broad n Incline Plane
DiBenedetto Giuseppe h 139 Harrison
—Luigi res 139 Harrison
Dibich Dimity rem to New York city
Dick Henry K textile expert h 94 Ella
Dickerson Fern A tchr Bloomfield High School h at E Orange

TREACY-DAWSON & CO. Automobile, Coach Work Refinishing 14 FRINK ST., near Erie Depot Telephone 6051 MONTCLAIR, N. J.

Seeds, Plants, Bulbs and Fertilizers
EATON'S SEED STORE
Montclair, N. J. Newark, N. J.

Dickeson

Dickeson Benjamin F Rev rem to Newark
Dickey Francis jeweler NY h 96 Berkeley av
Dickinson Richard res 112 Watsessing av
Dicks William H clk res 212 Montgomery
Dickson Alfred E engraver h 34 Morse av
—Rowland A student res 34 Morse av
Diefenderfer Allen F salesman h 57 Osborne
Diehl George A mach h 84 Ella
Diekmann Herman mech h 26 Pitt
Dietrich Charles W sec Peerless Tube Co Inc Locust av h at Brooklyn NY
DIETRICH JACOB furniture and piano moving 47 N Grove E Orange and 9-11 S Orange av S Orange N J—See p 61
—William F stationery NY h 100 Liberty
Dietz Charles chemist h 52 Llewellyn av
DiFrisco Joseph confectionery 106 Columbus h do
DiGiovanni Cleto res 55 Broad
DiGirolomo Giuseppe res 55 Broad
Dikovics John prof Bloomfield Theological Seminary h at Glen Ridge
DiLauri Joseph shoemaker 19 Orange h at Belleville
Diller Charles J cloth finisher res 119½ Berkeley av
Dilley Ansel F mech h 165 Willow
—Ansel T mech res 165 Willow
—Arthur clk res 165 Willow
—J Boyd mech res 165 Willow
Dillon Adelaide steno res 279 Berkeley av
—Gertrude steno res 5 Arlington av
—Herbert C architect res 279 Berkeley av
—James F carp h 20 Lake
—John F chiropractor (206) 330 Glenwood av h 279 Berkeley av
—Mary nurse 5 Arlington av res inq do
—Sherman res 279 Berkeley av
—Thomas mach h 5 Arlington av
—Thomas lab res 20 Lake
Dimenni Nola lab h 31 Franklin
Dimmick Catherine tchr res 19 Davey
—Edward lab res 19 Davey
—Frank (Standard Taxi Service) 595 Bloomfield av res 19 Davey
—Valentine copperwkr h 19 Davey
—William A tinsmith h 44 Prospect
Dinges Frederick G bkkpr Newark res 24 Davey
—Joseph W toolmkr h 24 Davey

B. H. & S. AUTO WRECKERS, Inc.
19 ELM STREET, MONTCLAIR, N. J. PHONE 3734
SPRINGS, BEVEL-GEARS and PINIONS, PINIONS, CARBURETORS, WHEELS

FRESCO PAINTERS and DECORATORS
19 BROOKFIELD ROAD
CHARLES ROGGHE & SON UPPER MONTCLAIR Telephone 3017

ORANGE QUARRY CO. Crushed Trap Rock For Roads and Concrete Construction
EAGLE ROCK AVENUE Telephone 4022 WEST ORANGE, N. J.

Real Estate FRANK H. CORSON Insurance
375 BLOOMFIELD AVE. Phones 7235-5988 MONTCLAIR

Pays Interest on Balances of $1,000 or More
FIDELITY UNION TRUST COMPANY
NEWARK, N. J.
BROAD AND BANK STREETS
The Commercial Banking Department of the

Dipman

Dipman Carl h 278 Broad
Dipple Bela mach res 260 Grove
—Fred mach h 260 Grove
—William F carp h 9 East Ackerman
Dirk Andrew H mech eng h 66 Franklin
Dirner Joseph mech h Watchung av n Broad
Disbrow Charles H bkkpr NY 94 Thomas
D'Isidoro August res 55 Broad
—Fiore res 55 Broad
Dispinzere Charles A barber h 67 Clinton
D'Itri Frank lab h 17 Bloomfield av
Dittrich Frank H chauffeur h 29 Baldwin
Dixon A Maude wid Thomas res 113 Spruce
—Lewis M mfr NY h 47 Ramge ter
—Robert J rem to East Orange
Dobbek Kate wid John h 39 New
Dobkowski Frank baker h 18 Cottage pl
Dobler Jacob lab h 25 New
Dobrovansky Antoni mach h 41 Ketner
Dobrowolski Antoni baker 68 Mill h 70 do
Dockery Martin A rem to Atlantic Highlands
Dodd Allison pres Bloomfield Trust Co 330 Glenwood av and E H Davey Co Inc Davey lane n Franklin av h 307 Belleville av
—Anna R h 446 Franklin
—David E rem to Glen Ridge
—E Davey treas E H Davey Co Inc Davey lane n Franklin av h at Glen Ridge
DODD HOWARD S lawyer (601) 763 Broad Newark N J h at Glen Ridge—See p 38
—John A sec E H Davey Co Inc Davey lane n Franklin av h 317 Belleville av
—Joseph A carpenter 36 Benson h do
—Katherine I res 446 Franklin
—Lewis K v pres and cashier Bloomfield National Bank Broad c Bloomfield av h at Glen Ridge
—Margaret wid John C S h 676 Bloomfield av
—Margaret N wid Charles h 114 State
—Mary D res 307 Belleville av
—Mary E res 446 Franklin
—Melinda H wid Nathaniel H h 29 Park
—M Estelle tchr Watsessing School h at E Orange
—R Alvin clk res 36 Benson
—Raymond carp h 158 Orange

Real Estate MURDOCH-FAIRCHILD CO. Insurance
Opp. D., L. & W. R. R. Station MONTCLAIR, N. J. Telephone 6900

BLOOMFIELD TRUST COMPANY
Member Federal Reserve System
3% on Checking Accounts of $300 and over 3%
4% on Your Savings Credited and Compounded Quarterly 4%

Dodge

DODGE BROS MOTOR CARS Central Motor Car Co distributors Washington c Farrand—See p 5
—James H editor Newark h 229 Liberty
Doe S Herbert asst eng ERR h 128 Parkway West
Dokus Alexander rem to Elizabeth
Dolan Elizabeth clk res 47 Baldwin
—James J mach h 47 Baldwin
—Mary clk res 47 Baldwin
Dolbeare Emilie S wid Frederick L res 406 Berkeley av
Doll Dora res 170 Harrison
—John huckster h 170 Harrison
Domaleski Felix lab h 12 Chapman
—Jacob carp h Birch n Myrtle av
—Joseph carp h 2 Pulaski
Domarchesky Joseph h 315 Franklin
Dombrowski Kostanty rem to Europe
Donahue John F (Crafton & Donahue) 544 Bloomfield av h 24 Willow
Donan Leander watchman h 15 John
Donnelly Charles clk h 67 Mill
—John awningmkr res 31 Llewellyn av
—Patrick molder res 15 Linden av
Donohue Frank emp Edisons res 89 Watsessing av
—John (Adelphia Cafe) 542 Bloomfield av h at Montclair
—John lab h 201 Newark av
Donovan Hannah bkkpr 230 Broad res 29 Benson
—Thomas J clk NY res 234 Newark av
—Timothy M Rev pastor Church of the Sacred Heart h 76 Broad
Donowski Leopold papermkr h 62 E Passaic av
Dooley George L carp h 81 Lake
—J Henry machinery dealer res 19 Walnut ter
DOONER & SMITH CHEMICAL CO chemicals and manufacturers' supplies 374-376-378 Mulberry 51-65 Chestnut and 246-256-258-260-262 New Jersey R R av Newark N J tel Mulberry 1905—See p 47
Doran Catherine A emp CSPinCo res 30 Farrand
—William P emp CSPinCo h 30 Farrand
Dorch Edwin W com trav h 116 Cleveland ter
—Fred W asst mgr 162 Bloomfield av h at Newark
—James H mgr NY res 116 Cleveland ter
Doremus Harry rem to Belleville
—Harry I chauffeur res 71 Roosevelt av
Dorfman Israel tailor 29 Broad h do

PASSAIC-BERGEN LUMBER CO. LUMBER AND BUILDING MATERIALS
Lawrence St. and Erie R. R. Tel. Orange 3030
EAST ORANGE, N. J.

CALDWELL BUILDERS' SUPPLY CO. J. F. GLASBY, Pres. and Treas.
LUMBER, BUILDING MATERIAL
Tel. 400 Caldwell Roseland Avenue and Erie Railroad, Caldwell, N. J.

REAL ESTATE AND INSURANCE STANTON CO. HINCK BUILDING Telephone 6235 MONTCLAIR, N. J.

MABEL A CORBY REAL ESTATE Montclair Tel. 2401

Doriety

Doriety Thomas rem to Newark
Dorniak Albert B auto top repairer 617 Bloomfield av h 126 Myrtle av
Dorr George I salesman h 15 Evergreen av
Dorrity George F carp res 52 Locust av
—Joseph A canvasser h 36 Watsessing av
Dorrothy Harry S clk NY h 18 Stockton
—Leland E printer NY res 99 Berkeley av
Dorting Emil E eng h 40 Hinrichs pl
—Oscar h 38 Hinrichs pl
Dorwarth Barbara E wid Leonard res 101 Williamson av
Doty Frank boilermkr res 75 Myrtle av
Dougherty Elmer E chemist h 39 Newark av
—Emma L photographer NY res 14 Linden av
—George L emp DL&WRR h 46 Prospect
—George P Rev rector Christ Episcopal Church h 74 Park av
—Jean B tchr res 290 Franklin
—John G chiropodist h 290 Franklin
—Lola M clk res 290 Franklin
—Marjorie res 290 Franklin
—William blacksmith 447 Bloomfield av h at Glen Ridge
Douglas D Rowland rem to Caldwell
—Edward M h 113 Morse av
Douglass Cecil C emp Klaxon Co h 207 Newark av
—Charles S clk h 40 Williamson av
—Donald A res 26 Berkeley Heights Park
—Irene H steno res 26 Berkeley Heights Park
—J Benjamin h 26 Berkeley Heights Park
—Robert S auditor NY h 185 Bellevue av
—William B agt AmRyExCo h 73 Evergreen av
—William R salesman res 26 Berkeley Heights Park
Doull Ethel M steno res 159 Berkeley av
—Percy C compositor h 159 Berkeley av
Douster John h 169 Harrison
Dove Julian V lab h 12 Railroad pl
Dow Ella C wid Augustus res 272 Montgomery
Dowbekin Walter lab res 25 La France av
Dowd John mech h 12 Llewellyn av
Dower Emma L res 10 2d
—Jane wid Frederick h 10 2d
Dowling John sales mgr NY res 218 Montgomery
Downer Harry E flour feed grain and hay 18 Myrtle h 20 do

CORBY-LEWIS CONCERT SONG Montclair Tel. 2401

Newark Technical School 367 High St. Newark, N. J. A State School for Industrial Education College and Evening Classes. Leading to B. S. Degree. Courses. Book of Information Sent on Request Day Courses Nine Evening ALLAN R. CULLIMORE, Director

ESSEX TITLE GUARANTY & TRUST CO. INTEREST PAID ON DEPOSITS SUBJECT TO CHECK. 483 BLOOMFIELD AV., MONTCLAIR

Real Estate
481 Bloomfield Ave.
MONTCLAIR
L. W. DURSTINE
Insurance
Telephone
6 4 5 5

A. C. BURKE Automobile Coach Work
Bodies Built to Order
Body Repairing
Painting, Trimming and Metal Work
103-105 WALNUT ST.
MONTCLAIR, N. J.
Telephone 4542

Downey

Downey Michael emp ERR h 11 E Liberty
—William brasswkr h 226 Montgomery
Downing John emp Lehn & Fink Inc h 33 Newark av
Downs Beatrice librarian res 72 Park av
—Fannie emp WLCo res 39 Llewellyn av
—Isabelle tchr res 72 Park av
—James A emp NY res 72 Park av
—L Griselda res 72 Park av
—Thomas B salesman res 72 Park av
—William S h 72 Park av
—W Stewart mech eng res 72 Park av
Doyle Elwood R clk NY res 103 Belleville av
—James emp Edisons h 73 Orange
—Jennie T wid William F h 103 Belleville av
—J Henry lawyer NY h 83 Orchard
—Walter res 103 Belleville av
Drabble Arthur clk NY h 96 Watsessing av
Draffin George L mech res 93 Ramge ter
Drake Albert L painter res 54 Olive
—Carrie L Mrs res 81 Orange
—Martha chemist h 20 New
Draper Ella L res 18 Church
—Mary M housekpr 18 Church
Drasdowski John peddler h 60 Myrtle av
Dreger Fred engraver h 8 E Passaic av
—Katherine wid David res 8 E Passaic av
Dreher Lena H clk 192 Bloomfield av h at Orange
Dresch Catherine E res 266 Grove
—Charles huckster h 266 Grove
—Charles F huckster res 266 Grove
—Jacob W musician h 33 Clearfield av
Drew Albert h 27 Spruce
—William A painter and decorator 119 Washington h do
Dreyer V Hugo accountant h 413 Berkeley av
Driver Fred H emp SElecWorks res 121 Thomas
Drobing Miles P rem to Passaic
Drudy Anne h 127 Liberty
—Joseph F bkkpr h 33 Ella
—Mary C clk SElecWorks res 193 Thomas
—Michael (Soldner & Drudy) 134 Liberty h 91 Orchard
—Patrick J fireman h 193 Thomas
Drum Amelia wid William res 657 Bloomfield av
Drury Gerald H accountant h 191 Thomas
—Harold W rem to Monroe N Y
Dubin William (Dubin & Weiss) 17 Broad h at Newark

WILLIAM S. ROE, Merchant
15-31 RIVER STREET Steel and Iron Pipe
Tel. Mulberry 3700 Newark, N. J. Fittings and Valves

James A. Coe & Co.
Office and Warehouses
395-401 WASHINGTON ST.
NEWARK, N. J.
Telephone 2675 Mulberry
Iron and Steel
Copper, Tin, Zinc

PHONE 19 R. H. SEE COAL CO. 131 Bloomfield Ave. Montclair

Issues Letters of Credit and Travelers' Checks
FIDELITY UNION TRUST COMPANY
NEWARK, N. J.
BROAD AND BANK STREETS
Guarantees Titles to Real Estate in New Jersey

225 Glen Ridge Ave.
MONTCLAIR DECORATING COMPANY
WALL PAPERS, PAINTING AND DECORATING
Phone 3961

Dubin

--& Weiss (William Dubin and Abraham Weiss) opticians 17 Broad
DuBoise John S insp h 52 Marcy
Duckworth Archie salesman h 21 Race
—John P tel opr NY h 46 Belleville av
—Joseph driver h 25 La France av
Dudas Charles emp CRMfgCo res 365 Franklin av
Dudley Alidor J salesman h 24 Hill
Dufford Charles C com trav h 35 Llewellyn av
Duffy Michael lab h 37 Lake
Dugan Francis A chemist h 76 Clinton
—George W clk h 39 Montgomery
Duke Charles real estate h 334 Bloomfield av
—Marie T res 334 Bloomfield av
Dunbar Alaida C wid John B h 208 Liberty
—Alice M res 20 John
—Katherine C res 20 John
—Louis S architect res 208 Liberty
—Mary clk res 20 John
—Mary A presser h 20 John
—Sarah S dressmaker 20 John res do
—Thomas copperwkr res 20 John
—William emp Lehn & Fink Inc res 38 Prospect
Duncan Annie res 9 Myrtle ct
—C Robert civil eng h 324 Belleville av
—David J emp SElecWorks h 46 Myrtle
—Isabelle C res 75 Oakland av
—Margaret J wid James Y h 9 Myrtle ct
—Margaret J bkkpr Newark res 9 Myrtle ct
—Richard O traffic mgr Newark h 188 Jerome pl
Duncan-Clark Henri B banker NY h 139 Orchard
Dundon Lewis J pres Dale Realty Co 56 Broad h at Glen Ridge
Dungan James H Mrs h 44 Lawrence
Dunham Lekoy S eng h 258 Berkeley av
Dunigan Frances M clk Newark res 17 Henry
—James J clk Henry Bloch h 17 Henry
—John H foreman 35 Farrand h 120 Walnut
—Michael mach h 23 Hill
—Michael Jr letter carrier h 35 Hill
—see Dunnigan
Dunkins Agnes emp 73 Beach res do
Dunlap Aurie J clk NY h 26 Morton
—Jane M tchr res 213 Ashland av
Dunn Henry M painter h 64 Lake
—James A driver h r 18 West
—Nicholas h 339 Franklin

3 Per Cent. Interest Paid on Checking Accounts The Watsessing Bank - Watsessing Centre

Singer Sewing Machine Shop 162 Bloomfield Ave.
Sewing Machines on E-Z Payments Telephone 7244
FRED HAAS, Sales Manager BLOOMFIELD, N. J.

STORE FRONTS. NEWARK GLASS CO. OILS, PAINTS, BRUSHES. 273 & 275 MARKET ST. NEWARK, N. J.

FUNERAL DIRECTORS
532 BLOOMFIELD AVENUE
MONTCLAIR
W. N. KNAPP & SONS
Phone MONTCLAIR 104
Res. Phone MONTCLAIR 5712

Dunnell

Dunnell Mark accountant h 99 Morse av
Dunnigan James molder res 18 Hill
—Julia N dressmaker 31 Hill res do
—Maria wid Michael h 31 Hill
—Mary C trimmer res 31 Hill
—Teresa trimmer res 18 Hill
—Walter eng h 194 Bloomfield av
—see Dunigan
Durham Louisa wid William res 128 Montgomery
Durkin Frank mgr E Orange h 125 Essex av
Durneen Richard emp SElecWorks res 51 Myrtle
Durning Charles A police sergt h 52 Hill
—John J clk res 52 Hill
—William mach h 47 Hill
Durr Eleanor tchr res 33 Osborne
—John A carp h 26 Almira
—Joseph A plumber Montclair h 33 Osborne
—Katherine h 20 Lake
—Nellie res 20 Lake
Duryea Abraham B h 183 Ampere Parkway
—Harold cashier Newark res 183 Ampere Parkway
Duszczak Carolina wid Antoni h 36 John
Duym Janes tchr 279 Glenwood av res 272 Franklin
Dwelle Elizabeth B tchr Berkeley School h at E Orange
Dwyer William F mech res 20 Dodd
—William M watch casemkr h 80 Berkeley av
Dyal Leroy mgr NY h 88 Linden av
Dye A Augustus rem to Verona
Dyer Ivan M clk NY h 188 Thomas
Dyson Edward L chauffeur h 22 West

EADIE CATHERINE rem to Glen Ridge
—George rem to Glen Ridge
—Hugh stone cutter h 79 Willow
—Margaret rem to Glen Ridge
—Margaret wid William rem to Glen Ridge
—Neal mach res 126 Spruce
Eagan Cornelius R clk PO res 126 Spruce
—Sarah M wid Cornelius h 126 Spruce
Eagle Grocery Co The 735 Bloomfield av
EAGLE WIRE AND BRASS WORKS Henry J Klacik prop mfrs bank and office railings and machinery 74 Warren and 11 Liberty Newark N J—See p 66
Eagleson Ethel G Mrs emp WLCo res 37 Lawrence
Earl Elizabeth wid Robert rem to Montclair

THE PITTS CO. SLAG ROOFING
Tel. Mulberry 1124 58 Park St., Newark, N. J.

Bank of Montclair
SAFE DEPOSIT VAULTS. Absolute Security
Fireproof Storage of Valuables at Reasonable Rates
Boxes to Rent, $5 per annum and upwards

Phone CROWELL—B. B. 0240 For Lumber

Earle

Earle Eldon A mech eng h 34 Morton
—Eldon H h 28 Morton
—Royal F rem to Belleville
—Sadie Mrs res 117 Liberty
Eastern Tool and Mfg Co wire goods mfrs Bloomfield av n Erie RR
Eastman Arthur F rem to Brooklyn N Y
—John B tel opr NY res 71 State
—Mary E wid William E h 71 State
Eaton Charles W artist NY h 63 Monroe pl
—Robert C G pay master NY h 165 Watsessing av
Ebbets Charles H rem to Glen Ridge
Eble Eliza wid William h 144 Berkeley av
Eccles Herbert suit casemkr h 106 Myrtle
Eckert Henry C mech h 70 Lake
Eckhardt Frank C rem to Florham Park
—Otto plumber res 257 Montgomery
Edden Ernest A real estate 212 Montgomery h do
Eddy John H chauffeur h 63 Lake
Edge Isaac asst gen mgr Jensen Creamery Machine Co h at Newark
Edgerley Alfred H pres Edgerley & Gilson Inc 5 Watsessing av and treas The Watsessing Bank Watsessing Centre h 67 Watsessing av
—Bertha J wid John h 53 Ella
—John clk NY res 53 Ella
—Martha bkkpr The Watsessing Bank Watsessing Centre res 53 Ella
—Raymond teller B Trust Co res 53 Ella
EDGERLEY & GILSON INC coal wood real estate and insurance agents 5 Watsessing av—See p 27
Edland Joseph L h 74 Evergreen av
—Lawrence R mech res 74 Evergreen av
Edling Anna res 112 Watsessing av
Edmonstone Emma F rem to East Orange
Edwards Elizabeth S wid Walter h 115 Berkeley av
—Emlyn R pressman h 59 Spruce
—Myrtle res 20 Park
—Quintin rem to Newark
—Reese T agt NY h 46 Grace
—Sidney rem to Newark
—Timothy sec NY h 110 Newark av
—William H chemicalwkr h 14 Roosevelt av
Egan Albert W driver h 216 Berkeley av
—James B plasterer h 74 Clinton
—Lavinia wid Richard A h 10 Baylis

ALEXANDER FORBES & CO.
SEEDSMEN
115 MULBERRY ST.
Forbes Seeds
PLANTS · BULBS · FERTILIZERS
DAILY LOCAL DELIVERY
Telephone Market 4578

TREACY-DAWSON & CO.
Automobile, Coach Work
Refinishing
14 FRINK ST., near Erie Depot
Telephone 8051 MONTCLAIR, N. J.

Passaic-Bergen Lumber Co. Lumber and Building Materials Lawrence St. and Erie R. R. EAST ORANGE, N. J. Tel. Orange 3030

B. H. & S. AUTO WRECKERS, Inc. LAMPS, TUBES and TIRES SEATS and CUSHIONS WIND SHIELDS, MAGNETOS 19 ELM STREET, MONTCLAIR, N. J. PHONE 3734

FRESCO PAINTERS and DECORATORS 19 BROOKFIELD ROAD CHARLES ROGGHE & SON UPPER MONTCLAIR Telephone 3017

Egan
—Patrick condr PSRyCo h 58 Lake
EGBERT W V & CO INC plumbers supplies 30-38 Mechanic Newark and 80 Elm pl Morristown N J—See p 54
Ege William W chauffeur h 5 Nelson
Eggers Charles shoe dealer 7 Watsessing av h 23 Delaware av
—Minnie clk 7 Watsessing av res 23 Delaware av
—Theodore H clk 7 Watsessing av res 23 Delaware av
—William R printer res 23 Delaware av
Egginton Alfred E salesman h 62 Willard av
Eichhorn Hattie G wid Herman res 149 Orange
Eichler Henry F foreman NY h 159 Ampere Parkway
—Howard D emp SOilCo h 26 Harlow
Eick Edward lab res 61 La France av
Eid Jacob rem to East Orange
Eisele Emma dry goods 42 Broad h at Newark
EISELE & KING stock brokers 1st floor Union bdg 9 Clinton Newark N J—See p 15
Eisenbach William A production mgr Glen Ridge h 26 Clinton
Eisselmont Harry J agt (306) 330 Glenwood av res 49 Spruce
Ekeman Charles J clk Newark res 31 Hill
—Katherine M clk NY res 31 Hill
Eklund Olof painter h 23 Arch
Eldredge Eliza wid LeRoy res 4 Herbert
—Glen mech h 4 Herbert
Eldridge Harry cashier NY h 11 Liberty
—Lester elect h 11 Liberty
ELECTRIC CARPET CLEANING WORKS (Jancovius & Son Inc) 112 Arlington Newark N J—See p 24
Eley George emp SElecWorks h 5 Myrtle ct
—George A emp SElecWorks res 5 Myrtle ct
Elford Helen J wid Charles res 131 Willard av
Elks Club 581 Bloomfield av
—Home 630 Bloomfield av
Ellendorph Edith tchr res 440 Franklin
Eller Peter W supt NY h 185 Broad
Elliott Charles L adv mgr Klaxon Co Bloomfield av c Grove h at Maplewood
—Howard F office supplies h 5 Park
—Wesley A h 156 Watsessing av
Ellis Edward lab h 262 Franklin av
—Elizabeth C wid Thomas h 11 Park

ORANGE QUARRY CO. Crushed Trap Rock For Roads and Concrete Construction EAGLE ROCK AVENUE Telephone 4022 WEST ORANGE, N. J.

J. H. CONNOR COAL CO., PITTSTON
THE PEERLESS ANTHRACITE

Takes Charge of Clients' Securities and Attends to all Details
FIDELITY UNION TRUST COMPANY
NEWARK, N. J.
BROAD AND BANK STREETS
Acts as Executor, Assignee, Guardian and Administrator

Ellis
—Elsie I clk Newark res 7 Baylis
—George S prop Newark h 318 Broad
—Helen R steno res 11 Park
—James emp TO&Co h 7 Baylis
—Julia T bkkpr res 11 Park
—Margaret Mrs h 251 Montgomery
—Maude E sec NY res 178 Washington
—Robert J mason h 56 Franklin
—Samuel chauffeur res 251 Montgomery
—Thomas D h 178 Washington
Ellor Alfred hatter res 50 Olive
—Anna res 64 Watsessing av
—Annie A Mrs h 81 Orange
—Arthur A h 56 Watsessing av
—Arthur B student res 56 Watsessing av
—Catherine clk 56 Dodd res 64 Watsessing av
—Clifford M chauffeur h 56 Dodd
—Florence M hat trimmer res 50 Olive
—George A clk PO h at E Orange
—George B dentist 3 Watsessing av h 37 do
—Hat Co (John Ferguson and Herbert Ellor) 12 Prospect
—Herbert (Ellor Hat Co) 12 Prospect h 12 Grace
—Irvin bkkpr NY h 38 Grace
—James E grocer 56 Dodd h 64 Watsessing av
—Jessie res 64 Watsessing av
—Martha M wid Albert E dry goods 14 Molter pl h 27 Delaware av
—Mary J wid Samuel res 50 Olive
—Raymond W rem to East Orange
—Wallace J asst sec Bloomfield Trust Co 330 Glenwood av h 23 Grace
—Walter (Prospect Laundry Co) 12 Prospect h 38 Watsessing av
—Walter C (Prospect Laundry Co) 12 Prospect h 12 Grace
—William H rem to Montclair
Elmendorf Edith A tchr res 440 Franklin
—John S accountant h 11 Park
Elmer Florence A wid Edwin S h 44 Maolis av
—Harold S emp WLCo res 44 Maolis av
—Marian A tchr res 44 Maolis av
—Norman H salesman res 44 Maolis av
Ely Robert B eng h 126 Parkway West
Emerson Frederick S rem to West Chesterfield N H
Emmons Charles K metallurgist res 179 Watsessing av

EARL C. WOODWORTH
ESSEX FELLS AND CALDWELL PROPERTIES
240 BLOOMFIELD AVE. Phone 161 CALDWELL, N. J.
Real Estate MURDOCH-FAIRCHILD CO. Insurance
Opp. D., L. & W. R. R. Station MONTCLAIR, N. J. Telephone 6900

BLOOMFIELD TRUST COMPANY
Member Federal Reserve System

Acts as Executor, Guardian, Administrator, Trustee, Registrar and in any other Fiduciary Capacity.

CALDWELL BUILDERS' SUPPLY CO. LUMBER, BUILDING MATERIAL
J. F. GLASBY, President and Treasurer
Telephone 400 Caldwell
Roseland Ave. and Erie Railroad, Caldwell, N. J.

Emmons

—Edward N eng Harrison h 16 Brighton av
—Herbert A emp WUTelCo h 64 Monroe pl
—Sarah E wid Charles res 16 Brighton av
Empire Cafe and Bowling Alleys Enoch N Johnson prop 20 Orange
—Cream Separator Co Willow c Nelson
Endersby George A mech h 14 Berkeley av
Energetic Building & Loan Assn 5 Watsessing av
Eng Charles laundry 425½ Bloomfield av h do
Engel Albert A mgr 562 Bloomfield av h at Newark
—David com trav h 25 Austin pl
—George P condr PSRy h 14 Fairview pl
—Otto butcher h 43 Marcy
Engelke Frederick J buyer Newark h 55 Willard av
—Walter S salesman res 55 Willard av
Englehart William letter carrier h at Belleville
Engles John rem to East Orange
Englicki Charles emp TO&Co res 42 James
Englund Einer boxmkr h 133 Myrtle av
Ennis William G supt NY h 14 Cross
Enquist Ernest carp h 17 Fritz
—Gustav rem to New York city
Epper John H mach h 198 Glenwood av
Epple Edward C civil eng h 36 Cleveland ter
Erb Anna E wid William res 34 State
Erhardt Herman mach h 64 Orchard
Erickson Arthur R toolmkr res 15 Charles
—August L paint mixer h 15 Charles
—Ebba emp 200 Bloomfield av res 15 Charles
—Ernest P mgr E H Davey Co Inc h at Kearny
—George L toolmkr res 15 Charles
—Louisa wid Christian h W Ackerman n Myrtle av
Ericson Ida P wid Emil h 32 Lawrence
—Ida S res 32 Lawrence
—John A emp SElecWorks h 18 Dodd
—John A Jr emp SElecWorks res 18 Dodd
—Linnea A emp WLCo res 18 Dodd
Erie RR Stations Bloomfield av n Berkeley av ft Beach c Walnut and Orchard
Eriksen F Holger lunch wagon 585 Bloomfield av h 150 Franklin
Ernst Charles J plumber 307 Broad h do
Ertel John mech h 335 Myrtle av
Ervin Philip C mach h 51 Lake
—Willard H mech h 37 Orange

THE SLAYBACK-VAN ORDER COMPANY
Lumber, Masons' Materials, Coal, Wood and Ice Phone 28 CALDWELL, N. J.

JOHN BLONDEL & SON. Superior Anthracite COAL.

MABEL A CORBY REAL ESTATE Montclair Tel. 2401

Esandero

Esandero Cecelia res 117 E Baldwin
—Florence spinner res 117 E Baldwin
—George pressman res 117 E Baldwin
—Joseph rubberwkr h 117 E Baldwin
Esposito Angelo painter res 139 Harrison
Essex County Building and Loan Association 36 Broad
—County Carpet Cleaning Works Albert B Cook mgr carpet cleaners 26-28 Race
ESSEX COUNTY VOCATIONAL SCHOOL for girls and women Helen W Hazen head tchr 392 Franklin
Essig Frederick hatter h 123 Newark av
—Richard chauffeur h 92 Willow
Estell Charles N chauffeur h 40 Olive
Estler Philip res 112 Watsessing av
Eubank Roy cook res 378 Broad
Eureka Air Compressor Co Inc air compressor mfrs 242 Glenwood av
Evander George toolmkr res 9 Baldwin
—Olaf emp CRMfgCo h 9 Baldwin
Evangelista Michael clk h 18 Williamson av
Evanoske Anton rem to Plainfield
Evans Albert (Evans & Monaghan) 240 Montgomery h 160 Jerome pl
—Albert E huckster res 160 Jerome pl
—Bessie C Mrs rem to Norfolk Va
—Florence emp WLCo res 160 Jerome pl
—Frank F photographer NY h 164 Washington
—Frank H stationery NY h 48 Linden av
—George pearl carver h 162 Jerome pl
—George clk h 101 James
—Gwyn R com trav res 16 Dodd
—Herbert mgr 172 Orange res 160 Jerome pl
—Isabelle wd Philip T h 5 Park
—Laura A Mrs res 81 Monroe pl
—Marvin emp CSPinCo res 162 Jerome pl
—Mary W steno res 5 Park
—Mildred chemist res 20 New
—& Monaghan (Albert Evans and Thomas Monaghan) poultry and pigeon supplies 240 Montgomery
Eveland Howard elect h 44 Dodd
Eveline Edward C lab h 33 Linden av
Evenchick Max sec Acme-Keystone Laundry Inc 416 Belleville av h at Newark
Everall Homer G tailor NY h 168 Washington

CORBY CONCERT SONG LEWIS Montclair Tel. 2401

JOHN HEYRICH, Inc. GENERAL TINSMITHS AUTO RADIATOR REPAIRING 82 VALLEY ROAD, MONTCLAIR, N. J. OFFICE AND SHOP TELEPHONE 3508

ESSEX TITLE GUARANTY & TRUST CO. MONEY TO LOAN. SECURITIES FOR SALE. 483 BLOOMFIELD AV., MONTCLAIR

Real Estate
481 Bloomfield Ave.
MONTCLAIR
L. W. DURSTINE
Insurance
Telephone
6 4 5 5

A. C. BURKE Automobile Coach Work
Bodies Built to Order
Body Repairing
Painting, Trimming and Metal Work
103-105 WALNUT ST.
MONTCLAIR, N. J.
Telephone 4542

Everett

Everett James R student res 14 Berkeley Heights Park
—Russell M patent attorney Newark h 14 Berkeley Heights Park
Everetz Irvin elect h 61 Baldwin
Everitt Mary S wid William J res 324 Belleville av
Everritt & Baron Co Pliny A Boyd sales mgr leather finishers' supplies (309) 330 Glenwood av
Every Arthur h 157 Ashland av

FABER AUGUST lithographer h 9 Liberty
—Caroline bkkpr res 9 Liberty
Fabianski William printer h 27 Mill
Fabinski Theodore meat market 78 Myrtle av h do
Faelten Max R editor Newark h 233 Newark av
Fagan Antoinette clk NY res 30 Belleville av
—Bernard lab res 87 Clinton
—Bertha E wid George F res 31 Watsessing av
—George H consulting eng h 36 Fontaine av
—Gerald P clk NY res 30 Belleville av
—Henry emp SElecWorks res 18 Olive
—James M toolmkr res 30 Belleville av
—Matthew J emp WLCo h 30 Belleville av
—Peter policeman res 87 Clinton
—Pierce J printer res 30 Belleville av
—Sidney M clk NY res 30 Belleville av
Fahy George painter h 20 Thomas
Failor-Martin Corp mfrs stainless cutlery r 610 Bloomfield av
—Newton C pres Failor-Martin Corp r 610 Bloomfield av h at Brooklyn
Fairbanks Emily K res 278 Montgomery
—Joseph sec Real Estate Improvement Co 39 Broad res 278 Montgomery
Fairweather George M rem to Elizabeth
—Herbert clk h 87 Ella
—John H draftsman h 7 Comley pl
—William O carpenter and builder 41 Beach h do
Falardeau Cletus salesman h 171 Jerome pl
Falcone Antonio auto supplies Bloomfield av c N 15th h 83 Edison
Falecki Loraine clk res 359 Franklin av
—Peter carp h 359 Franklin av
Falenski Edward mach h 366 Broad
Falkowski John lab h 9 Pulaski
Falls James meat market 16 Broad h at Newark
Falluel Henry bkkpr h 7 Montgomery

WILLIAM S. ROE, Merchant
15-31 RIVER STREET General Factory Supplies
Tel. Mulberry 3700 Newark, N. J.

James A. Coe & Co.
Office and Warehouses
395-401 WASHINGTON ST.
NEWARK, N. J.
Telephone 2675 Mulberry
Iron and Steel
Copper, Tin, Zinc

PHONE 19 **R. H. SEE COAL CO.** 131 Bloomfield Ave. Montclair

Rents Boxes of Different Sizes at Moderate Rates

FIDELITY UNION TRUST COMPANY
NEWARK, N. J.
BROAD AND BANK STREETS

Conducts Largest Safe Deposit Vaults in the State

Fanton

Fanton Antonio emp TO&Co h 19 Pitt
Fantoni Fernando mech h 43 Orange
Farber Clara V tchr res 24 Berkeley Heights Park
Farlio Carlo weaver res 41 Pitt
Farman Albert printer Newark h 68 Berkeley av
Farmer Edward D pres Jenkins Mfg Co 35 Farrand h at Montclair
Farraday Abel emp WLCo res 17 Crown
—Emily wid Abel h 17 Crown
—Ethel M emp WLCo res 17 Crown
—James W mach res 17 Crown
—John P condr PSRy res 17 Crown
Farrand Henry C salesman h 68 Williamson av
—Herbert C h 130 Franklin
—Mary L wid Robert W res 370 Belleville av
—Maude M musical instructor res 130 Franklin
—R Helena wid Stanford res 152 Franklin
—Samuel K elect h 22 Hinrichs pl
Farrandino Antonio lab h 18 Salter pl
—Tedor lab h 3 Salter pl
Farrar Eugene grocer 370 Bloomfield av h do
Farraro John painter h 61 Ketner
Farrell Bridget J wid James res 13 Waverly ter
—Fred F hatter h 46 Race
—Gabriel Jr Rev h 36 Comley pl
—Louis M mgr NY h 47 Fulton
—William Mrs res 15 Evergreen av
Farrington Tillie W wid Adam L teacher music 79 Thomas res do
Faul Christopher emp WLCo h 5 Cross
—John F mech res 5 Cross
Faurot Lorin salesman res 40 Park av
—Theodore L emp NYTelCo h 40 Park av
Faussner Isabelle res 119 Walnut
Favre Marcel bkkpr h 271 Franklin
Fay Mary E wid Edward F h 51 Delaware av
Feakins Albert T lecture bureau NY h 251 Spruce
FEDERAL TRUST CO OF NEWARK N J bank of deposit and trust company 740 Broad Newark N J —See top edge
Federici Antonio h 22 Berkeley pl
Federico Francesco lab h 3 Salter pl
Fedone Frank A weaver h 81 Edison
Fedyshyn Basil res 55 Broad
Fee Catherine A wid Gilbert boarding house 11 Park pl

MONTCLAIR DECORATING COMPANY *Wall Papers*

4 Per Cent. Interest Paid on Time Accounts **The Watsessing Bank** Watsessing Centre

42 Spring St.
Montclair, N. J.
Tel. 4040
SIMPSON-MERRITT CO. Real Estate Brokers INSURANCE AGENTS

PRIVATE FUNERAL PARLORS
532 BLOOMFIELD AVENUE
MONTCLAIR
W. N. KNAPP & SONS
Phone MONTCLAIR 104
Res. Phone MONTCLAIR 5712

SEE US ABOUT THE PAINT YOU NEED.
NEWARK GLASS CO. OILS, PAINTS, BRUSHES.
273 & 275 MARKET ST. NEWARK, N. J.

Feeney

Feeney John J Mrs clk WLCo h 33 Prospect
—Samuel A meat market 120 Liberty h at Newark
Feigenwinter Albin mach h 8 Pulaski
Feist Anna kindergartner Brookside School h at Tompkinsville N Y
Feitner Alfred supt Newark h 110 Linden av
—Charles A clk NY res 110 Linden av
—William A salesman res 124 Ashland av
Fekete Andrew res 55 Broad
Felber Joseph mech h 48 Charles
Fell Laura steno NY res 53 Fremont
Fellows Elizabeth wid Harold res 343 Belleville av
—Warren salesman res 343 Belleville av
Fells Joseph butcher h 164 State
—Madalene res 164 State
Felton Charles lab h 22 Alva
—Raymond chauffeur res 22 Alva
—Wendell lab res 22 Alva
Fenn Dean F buyer NY h 72 Evergreen av
Fennessy Charles J painter h 45 Myrtle av
—Charles V painter h 45 Myrtle
—Johanna M wid Patrick res 176 Thomas
—John S horseshoer res 176 Thomas
—Mary A res 176 Thomas
—Nellie E hatter res 176 Thomas
—Olive E bkkpr Bloomfield Nat Bank res 45 Myrtle
Fenstermacher Charles N elec eng h 77 Maolis av
Fenwick Frederick G refiner h 174 Washington
—Frederick G Jr welder res 174 Washington
—Hester E res 174 Washington
—William C clk Newark res 174 Washington
Ferarra Antonio lab res 176 Glenwood av
Ferguson Alexander S hatter h 54 Prospect
—Alfred L salesman res 140 Walnut
—Charles K molder h 49 Delaware av
—Cornelia wid Robert h 39 Race
—David J bookbinder h 328 Franklin
—Edward A policeman h 29 Prospect
—Edwin W storekpr Jersey City h 38 Orchard
—E Maude res 125 Linden av
—Frances E steno Baylis Co res 34 Willow
—Frank T painter res 29 Prospect
—Hannah M wid Nathaniel B h 125 Linden av
—J Alexander ball player res 54 Prospect
—James P mech h 220 Glenwood av
—John C mgr Newark h 106 Ashland av

THE PITTS CO. ROOF REPAIRS
Tel. Mulberry 1124 58 Park St., Newark, N. J.

Bank of Montclair THRIFT DEPARTMENT 4 PER CENT. June 1 and December 1

Phone CROWELL—B. B. 0240 For Lumber

Ferguson

—John C mach res 53 Glenwood av
—John D (Ellor Hat Co) 12 Prospect h 34 Willow
—John E h 37 Grace
—John E emp NYTelCo h 46 Prospect
—Martha F clk WLCo res 54 Prospect
—Robert M C clk res 20 Parkway West
—William J painter h 14 New
Ferraro John lab h 81 Edison
Ferrentino Alfonso baker Belleville res 30 Salter pl
Ferrier Alexander painter h 47 Charles
Ferrity Bernard emp SElecWorks res 30½ Farrand
—Catherine res 30½ Farrand
—Mary wid Matthew h 30½ Farrand
—Sarah emp CSPinCo res 30½ Farrand
Ferry Dominick A toolmkr res 201 Newark av
—Mary wid Joseph h 201 Newark av
Feuser Arthur C salesman res 24 Watsessing av
—Conrad foreman H B Wiggin's Sons Co h 24 Watsessing av
Fhin Carl emp SElecWorks res 28 Hinrichs pl
Ficke Emma res 68 Spruce
FIDELITY UNION TRUST COMPANY bank of deposit also trust title and savings depts safe deposit vaults etc Broad c Bank Newark N J tel Market 9200—See side lines
Fiedler J Harry accountant h 156 Thomas
Fielding Franklin B clk res 67 Ella
—Fred H supt Diamond Mills Paper Co h 104 Plane
—James R carp h 67 Ella
—Johanna wid Eli res 13 2d
—William H teller Newark h 59 Clinton
Fields Fannie Mrs res 313 Franklin
—Granson lab h 1 Mayo
Figel Johanna M wid Andreas res 96 Myrtle
File Rufus A h 157 Watsessing av
—Wilfred S sec Irvington h 85 Fulton
Filkin Leo electrical contractor 61 Washington h 63 do
Finan John J emp CSPinCo h 127 Walnut
—John J Jr powdermkr res 127 Walnut
—William V supt Edisons h 115 Orange
Fine Frederick E mech h 10 Westcott
—George K emp WLCo h 11 Morton
—Samuel J shoes and mens furnishing goods 405 Broad h do
Fink Carrie L Mrs h 172 Jerome pl
—Sophia wid Charles h 2 Dodd

ALEXANDER FORBES & CO. "SEEDSMEN" 115 MULBERRY ST. Forbes Seeds PLANTS·BULBS·FERTILIZERS ·DAILY LOCAL DELIVERY· Telephone Market 4578

TREACY-DAWSON & CO. Automobile, Coach Work Refinishing 14 FRINK ST., near Erie Depot Telephone 8051 MONTCLAIR, N. J.

Eaton's Seeds Grow Everywhere
EATON'S SEED STORE
343 Bloomfield Ave., Montclair, N. J. 10-11 Centre Market, Newark, N J

Finke

Finke Rudolph J jeweler NY h 53 Fulton
Finn Alfred J clk NY res 28 Benson
—Clara res 28 Benson
—Florence A nurse 28 Benson res do
—Marguerite res 28 Benson
—Thomas A rem to East Orange
—William elect h 28 Benson
Finnegan Elizabeth A steno res 84 Walnut
—James J clk h 84 Walnut
—Mary clk res 84 Walnut
Finnerty Arthur F rem to Egg Harbor
—Catherine wid John G h 73 Spruce
—Estelle M steno res 73 Spruce
—Helen C steno res 129 Orange
—John H lab h 129 Orange
—Lauretta D tel opr res 73 Spruce
—Patrick J mason h 22 Hickory
—William J painter res 129 Orange
First Baptist Church Washington c Franklin
—Presbyterian Church Broad n Belleville av
Fisch Simon L lawyer Newark h 124 Parkway West
Fischer Andrew J rem to Pittsburgh Pa
—Charles C clk NY h 79 Lenox ter
—George rem to Westfield
—Herbert A far h Broad n school house
—Irving men's furnishings 577 Bloomfield av h 153 Thomas
—John h 203 Montgomery
—Joseph W painter h 18 Olive
—Matthias J rem to East Orange
—Paul mach h 121 Berkeley av
—Samuel grocer 291 Franklin av h do
Fish Albert W carpenter 187 State h do
—Almon S buyer NY h 88 Ella
—Andrew J real estate h 301 Belleville av
—Peter emp NYTelCo res 362 Franklin
Fisher Aldon R far h Broad n Watchung av
—David chauffeur h 118 Myrtle
—Frank L sec Merchants and Mechanics Building and Loan Assn and shoe dealer 1 Broad h 11 Park
—Robert mgr 16 Molter pl h at W Orange
—Roy res Broad n Watchung av
—William G clk NY h 37 Fulton
Fisk Alva wid Charles W steno h 83 Berkeley av
—Charles L banker NY res 83 Berkeley av
—Grace R tchr res 83 Berkeley av

B. H. & S. AUTO WRECKERS, Inc.
19 ELM STREET, MONTCLAIR, N. J. PHONE 3734
SPRINGS, BEVEL-GEARS and PINIONS, PINIONS, CARBURETORS, WHEELS

FRESCO PAINTERS and DECORATORS
19 BROOKFIELD ROAD
CHARLES ROGGHE & SON UPPER MONTCLAIR
Telephone 3017

ORANGE QUARRY CO. Crushed Trap Rock For Roads and Concrete Construction
EAGLE ROCK AVENUE Telephone 4022 WEST ORANGE, N. J.

Real Estate FRANK H. CORSON Insurance
375 BLOOMFIELD AVE. Phones 7235-5988 MONTCLAIR

Pays Interest on Balances of $1,000 or More
FIDELITY UNION TRUST COMPANY
NEWARK, N. J.
BROAD AND BANK STREETS
The Commercial Banking Department of the

Fisk
—Raymond W clk S Oil Co h 169 Watsessing av
Fismer Arnold W Rev prof Bloomfield Theological Seminary h at Montclair
Fisseler Meta hat trimmer res 140 Orange
Fitch Augusta J wid Charles H res 72 Florence av
—Cornelia wid Theodore h 73 Oakland av
—John mech h 32 Hinrichs pl
—Lyndon G engraver res 73 Oakland av
—Meredith res 73 Oakland av
FitzGerald John T supt Edisons h 66 Clinton
Fitzgerald Agnes res 27 Newark av
—Frank mach res 27 Newark av
FITZGERALD JAMES (Fitzgerald & Gardner) 146 Orange h do—See p 52
—James mach res 27 Newark av
—James L tchr B High School h 358 Broad
—John J supt Newark h 78 Baldwin pl
—John T emp CSPinCo h 34 Farrand
—Joseph mach res 27 Newark av
—Joseph M pipe coverer h 42 Charles
—Mary wid Patrick rem to Belleville
—Mary I rem to Belleville
—Thomas printer res 27 Newark av
—William eng h 27 Newark av
FITZGERALD & GARDNER (James Fitzgerald and John Gardner) plumbing heating and tinning 146 Orange—See p 52
Fitzgibbons Charles F horseshoer h E Passaic av n Day
—Robert E far res E Passaic av n Day
—Teresa M rem to Newark
Fitzpatrick Agnes emp WLCo res 21 Maolis av
—Florence emp WLCo res 21 Maolis av
—Mary wid Peter h 21 Maolis av
—Mary R wid John res 281 Montgomery
—Rose emp WLCo res 21 Maolis av
Fitzsimmons John B trainman h 262 Berkeley av
Flaherty Roger rem to East Orange
Flanagan Charles lumberwkr res 169 Walnut
—Charles J hats 50 Lake h do
—Edward A mech res 50 Lake
—Elizabeth wid Michael h 175 Walnut
—John J mach h 9 Carteret
—Mary wid Edward J h 24 Spring
—William F clk SElecWorks h 17 Conger
Flannery Arthur P emp TO&Co h 117 Orchard
—Christina wid James J h 19 Walnut ter

Real Estate MURDOCH-FAIRCHILD CO. Insurance
Opp. D., L. & W. R. R. Station MONTCLAIR, N. J. Telephone 6900

BLOOMFIELD TRUST COMPANY
Member Federal Reserve System
Manganese Steel Safe Deposit Vaults afford absolute security
Storage Facilities For Trunks and Bulky Packages

PASSAIC-BERGEN LUMBER CO. LUMBER AND BUILDING MATERIALS Lawrence St. and Erie R. R. Tel. Orange 3030 EAST ORANGE, N. J.

Flannery
—Helen res 220 Walnut
—John G clk 384 Broad res 220 Walnut
—Peter A teamster h 220 Walnut
—Rosamond A steno NY res 220 Walnut
—Thomas E mach h 32 Hinrichs pl
—Thomas E printer res 220 Walnut
Flashberg Morris tailor 130 Liberty h 67 Spring
Flauss Harry P mgr NY h 114 Thomas
Flay Edward H condr PSRy res 37 E Passaic av
—Joseph H emp CRMfgCo h 37 E Passaic av
—Joseph M emp CRMfgCo res 37 E Passaic av
Fleck Richard G clk h 211 Watsessing av
Fleischer Edward (Fred G Fleischer & Son) 32 State res do
—Emily steno res 32 State
—Fred G (Fred G Fleischer & Son) 32 State h do
—Fred G Jr painter res 32 State
FLEISCHER FRED G & SON (Fred G and Edward Fleischer) painters 32 State
Fleischman Christian mach h E Passaic av n Watchung av
—William mach res E Passaic av n Watchung av
Fleissner Anna wid John h 42 Lawrence
—Charles F chauffeur res 42 Lawrence
—Frank J foreman Harrison h 46 Lawrence
—Thomas J mech res 42 Lawrence
—William J rem to Glen Ridge
Fleming C Norris purchasing agt NY h 71 Evergreen av
—John P painter h 37 Delaware av
—Martha wid Thomas res 37 Delaware av
Fletcher Caroline R res 67 Llewellyn av
—Howard blksmith h Broad n W Passaic av
—Joshua C carp h 67 Llewellyn av
—Joshua R carp res 67 Llewellyn av
—Maude Z clk Newark res 67 Llewellyn av
Fleury Frank mech h 532 Broad
Flintrop Arnold grocer 15 Prospect h 117 Myrtle
Flohn Henry trunkmkr h 14 Ella
—Henry F mech eng res 14 Ella
Flood George emp Bloomfield Garage h 12 Peloubet
—Robert emp CSPinCo h 28 Farrand
—William chauffeur h 37 Race
Florence Edward D cutter h 88 Watsessing av
Florenzo Antonio lab h 68 Edison
Florimont Edward jeweler h 68 Willet

CALDWELL BUILDERS' SUPPLY CO. J. F. GLASBY, Pres. and Treas.
LUMBER, BUILDING MATERIAL
Tel. 400 Caldwell Roseland Avenue and Erie Railroad, Caldwell, N. J.

REAL ESTATE AND INSURANCE STANTON CO. HINCK BUILDING Telephone 6235 MONTCLAIR, N. J.

MABEL A CORBY REAL ESTATE Montclair Tel. 2401

Florus
Florus Elmer plumber res 281 Franklin av
—George carp h 18 E Passaic av
—Ruth clk res 281 Franklin av
—Wallace plumber res 281 Franklin av
—William carp h 281 Franklin av
Flurczak Joseph carp h 243 Franklin av
Flury Frank janitor h 40 Clinton
Flynn Henry M pressman h 35 Smith
—Jessie Mrs h 63 Ella
—Marcella emp 203 Grove h at Hanover
—Mary E wid Thomas res 2 Sherman ct
Foelman Charles mach h 26 Ketner
Folbrecht Emile mach h W Ackerman n Myrtle av
Foley William L tchr of athletics Bloomfield Theological Seminary h at Glen Ridge
Folger Oliver H rem to Maywood
Folsom Anna A rem to Glen Ridge
—John B salesman h (7) 42 Park av
Foonhooudas Stavros restaurant 1 Berkeley av h do
Foote George R mech res 16 Hinrichs pl
—George W chauffeur h 323 Franklin
—John M com trav h 25 Grace
—May C Mrs res 41 New
Foran Peter O foreman Jersey City h 15 Bay av
FORBES ALEXANDER & CO seeds plants bulbs and garden implements 115 Mulberry Newark N J—See side lines
—Edward res 112 Watsessing av
Force Samuel S h 117 Walnut
Ford Augustella wid Fred h 272 Montgomery
—Eliot E rem to Newark
—Herbert H tel opr h 25 Parkway East
—Jane Mrs res 99 Maolis av
—J Lawler rem to Boston Mass
—Nellie Mrs h 105 Essex av
Forden William L elect h 22 Lawrence
Foresman Benjamin L riding school r 556 Bloomfield av h at Newark
Forest James A clk h 35 Grace
Forman Mary E wid George W housekpr 99 Maolis av
Fornarotto Nicola tailor h 59 Salter pl
Fornoff Amelia Mrs res 373 Broad
—Caroline wid Peter Jr h 27 Baldwin
—Charles H (George Fornoff & Son) 133 Montgomery h 150 do
—Clifford clk PO res 84 Belleville av

CORBY-LEWIS CONCERT SONG Montclair Tel. 2401

Newark Technical School 367 High St. Newark, N. J. A State School for Industrial Education College and Evening Classes Evening Courses in Technical Branches Book of Information Sent on Request ALLAN R. CULLIMORE, Director

ESSEX TITLE GUARANTY & TRUST CO. GUARANTEEING TITLES A SPECIALTY. Every facility for quick and accurate work. 483 BLOOMFIELD AV., MONTCLAIR

Real Estate
481 Bloomfield Ave
MONTCLAIR
L. W. DURSTINE
Insurance
Telephone
6 4 5 5

Fornoff

—Edward rem to Irvington
—Elizabeth L hairdresser 49 Washington res 373 Broad
—Elvin G student res 373 Broad
—Florence C bkkpr res 373 Broad
—George S letter carrier h 84 Belleville av
—George W (George W Fornoff & Son) 133 Montgomery h 42 Orchard
—George W & Son (George W and Charles H Fornoff) grocers 133 Montgomery
—Harry W confectionery 373 Broad h do
—Marguerite A clk 373 Broad res do
—Mary A h 17 Maple
—Nettie cashier 9 Broad res 27 Baldwin
—Robert L chauffeur res 373 Broad
—William watchman h 35 Baldwin
—William G A emp G A Fornoff & Son h 49 Orchard
Forrest Louis P salesman res 31 Lexington av
Forsberg Ernest R toolmkr h 12 E Liberty
Forshaw Henry G hatter h 270 Bloomfield av
—Walter carp res 270 Bloomfield av
Forster Harry elect h 33 Newark av
Forsyth Eva B dressmaker 26 Stockton res do
—John F clk NY h 65 Oakland av
—Robert printer h 83 Liberty
Foss Frederick salesman h 176 Jerome pl
Foster Frank tax collector 6 Broad h 49 Grace
—Frank clk h 73 Willet
—James lab h 30 Willow
—Leonard M salesman h 166 Willow
—Morton clk NY h 45 Marcy
—Robert policeman h 5 Hinrichs pl
Fowler Abbie M steno res 176 Montgomery
—Peter H pres Scott & Bowne 60 Orange and v pres The Watsessing Bank Watsessing Centre h at Orange
Fox Frank res 60 Maolis av
—George T mach h 122 Ashland av
—Loretta emp Jensen Creamery Machine Co res 122 Ashland av
Franc Christian foundrywkr h 122 Walnut
Franc-Strohmenger & Cowan Inc Albert Marriott supt tie mfrs 12 Henry
Franciosa Qurino lab h W Passaic av n E Passaic av
Francis Charles C mason h 425 Bloomfield av
—Florence E h 85 Race
—John J eng h 5 Salter pl

A. C. BURKE Automobile Coach Work
Bodies Built to Order
Body Repairing
Painting, Trimming and Metal Work
103-105 WALNUT ST.
MONTCLAIR, N. J.
Telephone 4542

WILLIAM S. ROE, Merchant
15-31 RIVER STREET Pulleys, Hangers and Belting
Tel. Mulberry 3700 Newark, N. J.

James A. Coe & Co.
Office and Warehouses
395-401 WASHINGTON ST.
NEWARK, N. J.
Telephone 2675 Mulberry
Iron and Steel
Copper, Tin, Zinc

PHONE 19 **R. H. SEE COAL CO.** 131 Bloomfield Ave. Montclair

Franck

Franck Alfred A lawyer Jersey City h 35 Glenwood av
—Robert G student res 138 Willow
—Robert S mach h 138 Willow
Frank Arthur roofer res 215 Berkeley av
—Charles carp h 1 Westcott
—George Jr gen supt NY h 162 State
—Harry C clk NY res 190 Ashland av
—Herman hatter and musician h 106 Willow
—Howard L emp SElecWorks res 106 Willow
—Linda A hosierywkr res 17 Glenwood av
—Max E knitter h 17 Glenwood av
—Wilhelmina wid William res 221 Broad
Franklin Charles H mgr NY h 14 Belleville av
—Henry res 14 Belleville av
Frantzen Henry adv NY h 61 Berkeley av
Frasco Antonio lab h 16 Race
Fraser John clk NY res 18 Clinton
Frate Michael E tchr B High School h at Newark
Frazee Samuel C chauffeur res 5 Cross
Frazier William H ins agt res 26 Dodd
Freckman Albert A rem to Atlantic City
—Helen R rem to Atlantic City
Frederick Joseph mech h 2 Hinrichs pl
Fredericks Arthur carp h 10 Pulaski
—August h 32 Lakewood ter
FREDERICKS CHARLES builder 25 Lexington av h do
—Ernest P publicity director NY h 190 Jerome pl
—Helen res 54 Mill
—H Henry bkkpr h 299 Franklin
—Howard clk 9 Broad res 32 Lakewood ter
—John J tel opr h 55 Monroe pl
—Minnie Mrs rem to Delawanna
—Robert G driver res 77 Washington
—Robert W mason builder 2 Morton h do
—Walter E salesman h 77 Washington
—William toolmkr h 8 Pulaski
—William lab h 54 Mill
Frederickson Frank L mech h 2 Hinrichs pl
—Fred L mgr 34 Dodd res 2 Hinrichs pl
Fredricks Emma res 37 Beekman
Free Whitman M clk NY h 49 Fulton
Freed Harry meat market 223 Bloomfield av h 217 Watsessing av
Freeman Donald H chauffeur h 32 Watsessing av
—Helen M bkkpr res 32 Watsessing av

Issues Letters of Credit and Travelers' Checks
FIDELITY UNION TRUST COMPANY
NEWARK, N. J.
BROAD AND BANK STREETS
Guarantees Titles to Real Estate in New Jersey
MONTCLAIR DECORATING COMPANY
Over Five Years Doing Satisfactory Painting and Decorating
225 GLEN RIDGE AVENUE
MONTCLAIR, N. J.
The Watsessing Bank Watsessing Centre
Interest of 3% paid on Checking Accounts.
Interest of 4% paid on Time Accounts.

Needles, Parts and Accessories for all Makes of Machines
Singer Sewing Machine Shop 162 BLOOMFIELD AVE. Telephone 7244 BLOOMFIELD, N. J.

Freeman
—Ida A res 393 Bloomfield av
—Mary res 112 Watsessing av
—Mary wid James E res 32 Watsessing av
—Maurice J elect res 103 Ashland av
—Nellie Mrs res 117 Walnut
—Ralph J carpenter 103 Ashland av h do
Freer Herbert clk res 526 Broad
—John painter h 526 Broad
Freese Henry G res 16 Brighton av
Freize Gustav A salesman res 6 Clinton
French Augusta A emp Lehn & Fink Inc res 156 Jerome pl
—George E painter h 156 Jerome pl
—George T salesman h 142 Ashland av
Frenot Margaret A H wid Louis dressmaker 29 Hinrichs pl res do
Frey Lester T rem to Newark
Fribourg Jerome S buyer NY h 97 Berkeley av
Frick William F mgr NY h 50 Fremont
Fried Julius pharmacist res 75 Berkeley av
—Max druggist Newark h 75 Berkeley av
Friedlein Madelyn C wid Elbert res 227 Berkeley av
Friedman Abraham dry goods 404 Broad h do
—Maurice salesman h 91 Watsessing av
Friemann Louis L foreman Newark h 67 Linden av
Friend Thomas W accountant h 343 Belleville av
Fries Bros Harold H Fries prop chemists 85 Orange
—Harold H prop Fries Bros 85 Orange h at New York city
Frint Harry mach h E Passaic av n Day
Frisbie L Wilson supt PruInsCo (302) 330 Glenwood av h at E Orange
Fritz Albert C clk 384 Broad h 14 Fritz
—Caroline res 121 Myrtle av
—Frank far res 121 Myrtle av
—Rose res 121 Myrtle av
—William far h 121 Myrtle av
—William L mech h 8 Fritz
Fritze Fredericka wid August rem to Nutley
—William rem to Nutley
Fromhagen Agnes Mrs res 40 Florence av
Fronapfel Anna M res 155 Williamson av
—Barbara wid Joseph h 155 Williamson av
—C Sophia steno res 155 Williamson av
—J Herman mgr 390 Broad h do
—Joanna J nurse 155 Williamson av res do
—Martha res 155 Williamson av

A CONVINCING ARGUMENT "OUR PAINT". NEWARK GLASS CO. OILS, PAINTS, BRUSHES. 273 & 275 MARKET ST. NEWARK, N. J.

FUNERAL DIRECTORS 532 BLOOMFIELD AVENUE MONTCLAIR W. N. KNAPP & SONS Phone MONTCLAIR 104 Res. Phone MONTCLAIR 5712

THE PITTS CO. Roofing Materials and Tools Tel. Mulberry 1124 58 Park St., Newark, N. J.

Bank of Montclair
CAPITAL $250,000
SURPLUS AND UNDIVIDED
PROFITS $160,000

Phone CROWELL—B. B. 0240 For Lumber

Fronapfel
—Mary V steno res 155 Williamson av
Frosiz Albert A letter carrier Newark h 6 Park av
Frost George G res 112 Watsessing av
Fucetoli Ralph insp h 20 Jersey
Fuerth Wallace D salesman h 26 Fulton
Fuess William mach h 91 E Passaic av
Fulbeck Arthur clk h 41 Lake
Fulcher Frederick F hatter h 147 Jerome pl
FULLER AUBREY D consulting civil engineer and surveyor (502) 952 Main Bridgeport Conn
—Bernard R clk NY h 17 Orchard
—B Ray Jr salesman res 17 Orchard
—Charles V S toolmkr h 46 Montgomery
—Daisy L W weaver h 57 Weaver av
—Florence E M bkkpr res 57 Weaver av
—Grace E steno res 46 Montgomery
—Margaret I clk res 17 Orchard
Fullman Mary wid Frederick h 33 Monroe pl
Funk John E supt NY h 31 Fontaine av
Furfey Michael steamfitter h 53 Spring
—Michael Jr plumber res 53 Spring
Furjesz William B res 55 Broad
Furman Robert lab res 16 Railroad pl
Furr John ice dealer 17 John h do
Fuscello Jerry res 324 Bloomfield av
—Nicolai gardener h 324 Bloomfield av
—Pasquale lab res 324 Bloomfield av
Fuselle Frank C (McCleve & Fuselle) 550 Broad h at Belleville
Fyfe William N postal clk NY h 98 Berkeley av

G & B CLEANERS AND DYERS (Abraham Ginsberg) clothes cleaners and dyers 67 Washington
Gaal Kalman res 55 Broad
Gadamski Edward molder h 82 Myrtle av
Gaefsky Nicholas prof Bloomfield Theological Seminary h 165 Liberty
Gaffney Gladys steno NY res 32 Osborne
—Joseph E plumber and steamfitter 32 Osborne h do
Gagnon Peter A h 5 Baylis
Gahs Adam H supt E H Davey Co Inc h 37 Maple
—Albert F (Community Market Co) 314 Glenwood av h at Glen Ridge
—Carrie h 24 Benson
—Dorothy E emp Jensen Creamery Machine Co res 50 Park av
—Elizabeth res 24 Benson

ALEXANDER FORBES & CO.
:: SEEDSMEN ::
115 MULBERRY ST.
Forbes Seeds
PLANTS · BULBS · FERTILIZERS
· DAILY LOCAL DELIVERY ·
Telephone Market 4578

TREACY-DAWSON & CO.
Automobile, Coach Work Refinishing
14 FRINK ST., near Erie Depot
Telephone 6051 MONTCLAIR, N. J.

Passaic-Bergen Lumber Co.
Lumber and Building Materials
Lawrence St. and Erie R. R.
EAST ORANGE, N. J.
Tel. Orange 3030

Gahs
—Emma F wid Fred K h 50 Park av
—Evelyn G tchr res 50 Park av
—Frank res 24 Benson
—Raymond B clk NY h 43 Maple
Gainfort Edgar A clk NY h 26 Maple
Galas Grzegorz rem to Elizabeth
—William pres American & Polish Building Loan Assn Inc 40 Myrtle av h 13 Spring
Galbraith Harvey G emp DL&WRR h 52 Olive
—Harvey G Jr emp WLCo res 52 Olive
Galioto Antonio (A Galioto & Brothers) 49 Bloomfield av and confectionery 47 do h do
—A & Brothers (Antonio and Joseph Galioto) fruit dealers 49 Bloomfield av
—Joseph (A Galioto & Brothers) 49 Bloomfield av h 7 Columbus
—Peter grocer 33 Bloomfield av h do
—Pietro peddler h 11 Columbus
—Sauuel lab h 35 Bloomfield av
—Samuel huckster h 15 Columbus
GALIS LOUIS tailor 29 Washington h at Belleville
Galkoff Fred res 55 Broad
Gallagher Anna emp 76 Broad res do
—Bessie res 6 Molter pl
—Frank real estate h 6 Molter pl
—Mary wid Edward h 406 Bloomfield av
GALLAGHER PERCY L lawyer (723) 763 Broad Newark N J h at Verona—See p 37
Gallien George B dentist h 10 Park av
Galloway Lewis confectionery 990 Broad h do
—Raymond H clk Newark h 31 Hinrichs pl
Galpen David M druggist 229 Bloomfield av h 166 Watsessing av
Galvin Helen Mrs res 5 Sherman ct
Galvion Willard bkkpr h 162 Watsessing av
Gambelcorte Salvatore chauffeur h 80 Edison
Gamble H Hays clk NY h 81 Evergreen av
Gangl June hair dresser Montclair h 18 Fontaine av
—Mary res 18 Fontaine av
Ganicke William asst supt Dale Cemetery h Franklin n Belleville line
Gano John loomfixer h 23 Osborne
Ganser John h 571 Broad
Gara Thomas eng h 110 Myrtle
Garabrant David G v pres Bloomfield Savings Institution 11 Broad h 76 Williamson av

B. H. & S. AUTO WRECKERS, Inc.
LAMPS, TUBES and TIRES
SEATS and CUSHIONS
WIND SHIELDS, MAGNETOS
19 ELM STREET, MONTCLAIR, N. J.
PHONE 3734

FRESCO PAINTERS and DECORATORS
19 BROOKFIELD ROAD
CHARLES ROGGHE & SON
UPPER MONTCLAIR
Telephone 3017

ORANGE QUARRY CO.
Crushed Trap Rock
For Roads and Concrete Construction
EAGLE ROCK AVENUE Telephone 4022 WEST ORANGE, N. J.

J. H. CONNOR COAL CO., PITTSTON
THE PEERLESS ANTHRACITE

Takes Charge of Clients' Securities and Attends to all Details
FIDELITY UNION TRUST COMPANY
NEWARK, N. J.
BROAD AND BANK STREETS
Acts as Executor, Assignee, Guardian and Administrator

Garabrant

GARABRANT JAMES L lawyer (505) 9 Clinton Newark N J tel Mulberry 1996—See p 40
—Joseph E asst mgr NY h 73 Williamson av
Garbowski Alexander lab h 90 Mill
Gardener Florence Mrs h 272 Franklin
Gardner Frederick B decorator res 276 Broad
—Frederick E decorator h 276 Broad
—Jane A wid Fred E h 276 Broad
—Jennette clk res 276 Broad

GARDNER JOHN (Fitzgerald & Gardner) 146 Orange h at Montclair—See p 52
—Robert H res 50 Broad
—William mech res 343 Belleville av
—William S janitor h 43 Dodd
Garland Edna wid John res 16 Brighton av
Garlock Albert musician res 392 Berkeley av
—Edward G mgr 44 Washington res 392 Berkeley av
—Harry emp 44 Washington res 392 Berkeley av
—Harry rem to Brooklyn NY
—Joseph (Garlock & Mishell) 44 Washington h 392 Berkeley av
—Joseph jitney opr h 83 Myrtle
—William J res 392 Berkeley av
—& Mishell (Joseph Garlock and Isaac Mishell) newsdealers and stationers 44 Washington
Garman Dora wid Levi res 109 Ashland av
—Frank R student res 109 Ashland av
Garnavicius Jonas lab h 67 Mill
—Joseph papermkr res 67 Mill
Garnear John driver res 93 Myrtle
Garner James plumber 89 Bay av res 50 Llewellyn av
—Mary res 89 Bay av
—Samuel building insp 6 Broad and mason builder 89 Bay av h do
—Samuel G Jr salesman h 99 Essex av
—William plumber 89 Bay av h 28 Baldwin
Garnes Pettus W chauffeur h Lawrence pl
Garrabrant Abraham P far h Broad n Bellevue av
—Bertram carriage trimmer h 322 Franklin
—Edwin C salesman res Broad n W Passaic av
—Florence A res Broad n W Passaic av
—Gavin S res 170 Broad
—Grace S steno Newark res Broad n W Passaic av
—Joseph J carp h 267 Spruce
—Lulu K tchr res Broad n Bellevue av
—Lydia nurse Broad n W Passaic av res do

EARL C. WOODWORTH
REAL ESTATE - INSURANCE - NOTARY
240 BLOOMFIELD AVE. Phone 161 CALDWELL, N. J.
Real Estate MURDOCH - FAIRCHILD CO. Insurance
Opp. D., L. & W. R. R. Station MONTCLAIR, N. J. Telephone 6900

BLOOMFIELD TRUST COMPANY
Member Federal Reserve System
Largest Bank in the Community
3% on Checking Accounts 3%
4% in Special Interest Department 4%

Garrabrant
—Peter S far res Broad n Bellevue av
—Tunis h Broad n W Passaic av
—William blacksmith Broad n W Passaic av h r do
Garrett Bernice C emp Lehn & Fink Inc res 166 Jerome pl
—Charles F steno h 166 Jerome pl
—Charles F Jr awnings 555 Bloomfield av h 16 Broad
—Elizabeth A clk NY res 33 Grace
—Elizabeth A wid Harry H res 33 Grace
—Lina J steno 276 Glenwood av h at Montclair
—Russell E salesman res 166 Jerome pl
—Walter K pressman h 33 Grace
—William mgr 2 Linden av h at Orange
Garriga Salvador clk res 80 E Baldwin
Garrison Laura Mrs res 68 Maple
Garry Charles J mach h 12 E Passaic av
GARSIDE THOMAS carpenter and builder 167 Berkeley av h do—See p 20
Garthwaite Albert W ice dealer 39 Olive h do
Gartner William cloaks and suits 590 Bloomfield av h do
Garvin Homer H accountant h 200 Jerome pl
Gasparini Marie wid Giovanni h 156 Glenwood av
—Philip press feeder res 325 Watsessing av
Gasparino William lab h 14 Broad
Gasparrini Felice rem to Newark
—Giuseppe confectionery 14 Broad h 7 Thomas
Gass Louis G grinder h 45 Dodd
Gates Jacob emp DL&WRR h 19 Washington pl
Gauerke Frank A drug clk 36 Watsessing av h 18 Arch
Gauffreau Dorothy F clk 6 Broad res 55 Grace
—Elliott I salesman h 55 Grace
—Harry J pressman h 55 Grace
Gaulton Leslie h 19 Baldwin pl
Gausepohl John emp SElecWorks h 196 Jerome pl
Gavan Charles J draftsman res 31 Newark av
—Harold F clk res 31 Newark av
—John A clk res 31 Newark av
—Mary wid Samuel h 31 Newark av
Gavens Annie res 44 Llewellyn av
Gavin George mach res 4 Watsessing av
Gay Maude C tchr B High School h at Newark
—William H engraver h 102 Ella
—William H Jr engraver res 102 Ella
Gaydick Joseph F mech h 31 Pitt
Gaylor Percy clk NY h 84 Willard av
—Ruth Mrs res 176 Newark av

CALDWELL BUILDERS' SUPPLY CO. LUMBER, BUILDING MATERIAL
J. F. GLASBY, President and Treasurer
Telephone 400 Caldwell
Roseland Ave. and Erie Railroad, Caldwell, N. J.

THE SLAYBACK-VAN ORDER COMPANY
Lumber, Masons' Materials, Coal, Wood and Ice Phone 28 CALDWELL, N. J.

JOHN BLONDEL & SON. Superior Anthracite COAL.

MABEL A CORBY REAL ESTATE Montclair Tel. 2401

Gearing

Gearing William emp CRMfgCo res 542 Bloomfield av
Gearren Anna A res 412 Broad
—Bernard J foreman CRMfgCo h 412 Broad
—Louis B tiremkr res 412 Broad
Gebhardt Albert res 28 Lake
—Cora wid Anthony h 28 Lake
—Margaret wid Valentine rem to Brooklyn N Y
Geckler Frank M salesman h 15 Williamson av
—Frank M Jr woolens NY h 19 Williamson av
Gedney Caroline dressmaker 720 Broad h do
—Elizabeth housekpr 720 Broad
—James far res 720 Broad
Gee Mary A trimmer res 3 Willow
Gehring Annie E wid Philip h 39 Spring
—John mech res 39 Spring
—Margaret res 39 Spring
Gehrman Carrie H Mrs h 21 Berkeley Heights Park
—Charles F lawyer NY h 15 Berkeley Heights Park
—Robert H res 21 Berkeley Heights Park
Geib Elizabeth wid George h 31 Almira
—Harry C student res 31 Almira
—Helen L clk res 31 Almira
—Herbert J rem to Caldwell
—Margaret E clk res 31 Almira
—William A cashier W Orange res 31 Almira
Geitner William res 55 Broad
Gekle Lydia M nurse 254 Spruce res do
Geminder Herman delicatessen 389 Broad h do
Genin Louis E clk res 110 Willard av
—Thaddeus S ins agt h 19 Park
Gentile Clara wid Donato res 11 Maolis av
—Felipe mech res 11 Maolis av
—Francesco h 11 Maolis av
—Nicola pressman res 11 Maolis av
—Santo lab h 174 Glenwood av
Gentzel John F h 27 Osborne
Genung Edwin B carp h 285 Montgomery
Geppner Margaret tchr h 128 Broad
Geradow Alexander far h Broad n Bellevue av
Geraghty John J emp WLCo res 17 Conger
—Thomas J clk h 159 Watsessing av
—William chauffeur res 17 Conger
Gerber Henry G salesman h 26 Baldwin
—Henry G Jr rem to New York city
Gerbing Martin chemist h 36 Parkway West
Gerges Mary wid John res 18 Jersey

CORBY-LEWIS CONCERT SONG Montclair Tel. 2401

GENERAL TINSMITHS AUTO RADIATOR REPAIRING JOHN HEYRICH, Inc. OFFICE AND SHOP 82 VALLEY ROAD, MONTCLAIR, N. J. TELEPHONE 3508

ESSEX TITLE GUARANTY & TRUST CO. GUARANTEES TITLES TO REAL ESTATE. 483 BLOOMFIELD AV., MONTCLAIR

Real Estate
481 Bloomfield Ave.
MONTCLAIR
L. W. DURSTINE
Insurance
Telephone
6 4 5 5

A. C. BURKE Automobile Coach Work
Bodies Built to Order
Body Repairing
Painting, Trimming and Metal Work
103-105 WALNUT ST.
MONTCLAIR, N. J.
Telephone 4542

Gerhard

Gerhard John carp h 30 State
Geriko Mary Mrs emp CSPinCo h 23 Chapel
Gerlach George ice dealer 28 Salter pl h do
Gerling Carey A emp SElecWorks h 16 Almira
German Evangelical Lutheran Church Austin pl c Liberty
—Presbyterian Church Park av c State
Gerritsen Francis res 55 Broad
Gertler Herman I hatter h 73 Washington
Gesell William H gen mgr 192 Bloomfield av h at Montclair
Gettings Michael h 24 Winsor pl
Gevaert Co of America Inc The Ernest Koep supt photo paper Charles
Geyer John weaver h 140 Myrtle av
—William (Scientific Glass Apparatus Co) 344 Myrtle av h do
Giangrasso Domenico huckster res 21 Bloomfield av
—Joseph lab h 21 Bloomfield av
Gibbins John A clk NY h 27 Arch
Gibbons Peter D foreman Jersey City h 115 Spruce
Gibbs George C rem to Newark
—Richard E h 117 Morse av
—Thomas F rem to Brooklyn N Y
—William expressman NY h 51 Linden av
Giblin William A clk NYTelCo h 47 Llewellyn av
Gibson Frank h 338 Myrtle av
—Harriet M steno res 43 Llewellyn av
—Ira A ferryman h 98 Ella
—Nellie wid John h 43 Llewellyn av
—William ironwkr res 338 Myrtle av
Giering G Fred Jr accountant h 14 Berkeley av
—William R bkkpr res 14 Berkeley av
Gifford Ruthaileen tchr Park School h at Newark
Gilbert Bertha E res 108 Belleville av
—Carrie wid Seymour P h 47 Oakland av
—Eleanore C tchr res 47 Oakland av
—Harry N rem to Virginia
—Helen wid Thomas h 378 Bloomfield av
—James draftsman res 378 Bloomfield av
—Julia res 378 Bloomfield av
—Marion C tchr res 47 Oakland av
—S Parker Jr res inq 47 Oakland av
—Wright L carp h 108 Belleville av
Gilchrist John salesman res 29 Park
Gilder Percy R clk PRR h 112 Cleveland ter

WILLIAM S. ROE, Merchant
15-31 RIVER STREET PLUMBING
Tel Mulberry 3700 Newark, N.J. SUPPLIES

James A. Coe & Co.
Office and Warehouses
395-401 WASHINGTON ST.
NEWARK, N. J.
Telephone 2675 Mulberry
Iron and Steel
Copper, Tin, Zinc

PHONE 19 R. H. SEE COAL CO. 131 Bloomfield Ave. Montclair

Rents Boxes of Different Sizes at Moderate Rates
FIDELITY UNION TRUST COMPANY
NEWARK, N. J.
BROAD AND BANK STREETS
Conducts Largest Safe Deposit Vaults in the State

Giles

Giles Josephine R wid William B res 361 Belleville av
Gill Daniel J cutter h 61 Lake
Gilland Harry A mgr NY h 127 Parkway East
Gillen Arthur A h 56 Bay av
—Blanche Mrs h 219 Franklin
—Edna M tchr res 280 Franklin
Gillespie Charles H decorator res 38 Oak
—George A clk NY h 38 Oak
—William mach res 121 Myrtle
Gillette Edward elect h 46 Charles
Gillman Elsie M tchr res 26 Spruce
—Frederick mach h 435 Myrtle av
—Jacob far h r 435 Myrtle av
—Jacob Jr rem to Nutley
—John R agt h 26 Spruce
—Margaret res 26 Spruce
—Martha L tchr res 26 Spruce
Gilman Durward emp WLCo h 81 Myrtle
—Helen res 81 Myrtle
—Marie A emp WLCo res 81 Myrtle
Gilmore Samuel lab res r 279 Glenwood av
Gilmour Jane M h 116 Linden av
—Margaret L res 116 Linden av
—Mary E res 116 Linden av
Gilsleider Joseph A salesman 561 Bloomfield av h at Verona
Gilson Arthur C hatter h 58 Charles
—Caroline h 22 Grace
—Catherine J dressmaker 50 Baldwin h do
—Kenneth G clk 5 Watsessing av h 45 do
—Mary res 22 Grace
—Mary E nurse 50 Baldwin h do
—S Ezra sec and treas Edgerley & Gilson Inc 5 Watsessing av h 9 do
—Stephen clk res 58 Charles
—Virginia steno 550 Bloomfield av res 58 Charles
Gimbel Albert h 31 Clinton
—Julia A tchr res 31 Clinton
—Marie L tchr res 31 Clinton
Ginda Catherine wid Michael h 58 Mill
Ginsberg Abraham (G & B Cleaners and Dyers) 67 Washington h 73 do
—Philip delicatessen 73 Washington h 59 do
Giordano Lucy res 36 Salter pl
—Luigi lab h 36 Salter pl
Giracia Chillutia wid Leonardo h 69 Edison

MONTCLAIR DECORATING COMPANY 225 Glen Ridge Ave.
Open Evenings Phone 3961
WALL PAPERS RETAILED AT WHOLESALE PRICES

WATSESSING CENTRE The Watsessing Bank
Interest of 3% paid on Checking Accounts.
Interest of 4% paid on Time Accounts.

42 Spring St.
Montclair, N. J.
Tel. 4040
SIMPSON-MERRITT CO. Real Estate Brokers
INSURANCE AGENTS

273 & 275 MARKET ST. NEWARK, N. J.
OILS, PAINTS, BRUSHES.
NEWARK GLASS CO.
QUALITY IS WHAT TALKS. OUR PAINT HAS IT.

PRIVATE FUNERAL PARLORS
532 BLOOMFIELD AVENUE
MONTCLAIR
W. N. KNAPP & SONS
Phone MONTCLAIR 104
Res. Phone MONTCLAIR 5712

Girardeau

Girardeau Mary B steno res 162 Ashland av
Girdler Samuel B v pres International Safety Razor Corp Locust av h at Montclair
Girel Ralph rem to East Orange
Girvan Henry N salesman res 367 Belleville av
—Louise C h 371 Belleville av
Gist John W h 50 Beach
Gizeski John hatter h 44 Pulaski
Gizzi Samuel molder h 28 Crown
Glaab Philip peddler h 34 Mill
Glackin Charles J seaman res 87 Clinton
Glaeser John h 94 Liberty
Glander Grace A res 197 Washington
—John H signs NY h 197 Washington
Glans Joseph mach res 121 Myrtle
Glasser Elsie res 158 Ashland av
Glatz Leonard emp WLCo h 26 Pitt
Gleason Charles clk Newark res 119 Thomas
—Margaret h 69 James
Glen Adam B mason h 31 Olive
—Dale Cemetery Franklin av n Belleville line
—Dale Cemetery Association Franklin av n Belleville line
—Matthew drug clk res 31 Olive
—William Jr clk h 44 La France av
Glenn Gertrude clk res 43 Edgewood rd
—William mason h 17 Ward
Glennon John B salesman h 176 Thomas
—Mary A res 143 Orange
—Peter emp CSPinCo res 143 Orange
—Thomas emp SElecWorks res 143 Orange
—Winifred wid John h 143 Orange
Glenwood Building and Loan Assn 276 Glenwood av
Gloeckner William salesman h 44 Willard av
Glowacz John shoemaker 393 Broad h 395 do
Glowczynski Stanislaw policeman h 79 James
Glutting Gertrude emp 203 Grove h at Newark
Glynn Christopher eng h 173 Walnut
—Richard J chiropractor 173 Walnut res do
Goble Ralph salesman h 17 Benson
Gockenbach Charles h 33 Weaver av
Godfrey John J plumber h 30 La France av
Godlesky Michael lab h 13 Thomas
Godsell Frances E tchr res 129 Franklin
—Jessie wid John h 129 Franklin
—LeRoy Q cashier NY res 129 Franklin
Godwin William F clk h 20 Waverly ter

THE PITTS CO. ASPHALT SHINGLES
Tel. Mulberry 1124 58 Park St., Newark, N. J.

BANK OF MONTCLAIR. Interest Allowed on Deposits. Accounts of Individuals, Firms and Corporations solicited.

Goecke

Goecke Fred A sec NY h 32 Comley pl
Goetschins Martha V wid Joseph res 50 Fremont
Goette William carp h 40 Prospect
Goetz Jacob F mach h 45 E Baldwin
Gogan William h 113 Lexington av
Goggin Mary wid Patrick rem to Long Island
—Thomas F rem to Long Island
Goldberg Abraham I druggist 103 Montgomery and prop Prague Drug Co 313 Glenwood av h 38 Clinton
—Gertrude H clk res 38 Clinton
—Jacob C dry goods 58 Washington h 294 Glenwood av
—Margaret W nurse 54 Walnut res do
—Sarah B wid Barnet res 38 Clinton
—Yetta wid Alexander rem to Newark
Golden Bartholomew carp h 62 Willow
Goldie Robert R carp h 17 Conger
Goldman Charles news dealer 413 Bloomfield av h do
Goldstein David grocer 186 Glenwood av h do
—Eva D steno res 399 Broad
—Fanny Mrs cloaks and suits 293 Glenwood av h 183 Broad
—Henry R clk Newark h 183 Broad
—Joseph produce 399 Broad h do
Golembieski Chester jeweler res 38 Bay av
—Edward toolmkr res 38 Bay av
—Wladyslaw h 38 Bay av
Golembiewski John res 121 E Passaic av
Golon Joseph S salesman h 30 Montgomery
Goltra Newton S salesman h 138½ Newark av
Gonnella Frank res 55 Broad
Gonzales Orvis L salesman h 42 Farrandale av
Good Jane clk 23 Broad h at Orange
Goodale Florence emp 10 Washington res inq do
Goodbody R Welton rem to Norwich Conn
Goode Harry driver h 163 Spruce
Goodwin Fred painter h 98 Orange
Gordon Annie wid George C h 251 Montgomery
—Crawford B supt NY h 22 Clinton
—George A driver h 17 Hickory
—Harry C mech eng h 171 Belleville av
—John painter h Herbert
—Joseph rem to East Orange
—Josephine Mrs rem to Newark
—Julius M mech res 17 Hickory
—Samuel rem to Glen Ridge

Phone CROWELL—B. B. 0240 For Lumber

ALEXANDER FORBES & CO. "SEEDSMEN" 115 MULBERRY ST. Forbes Seeds PLANTS·BULBS·FERTILIZERS ·DAILY LOCAL DELIVERY· Telephone Market 4578

TREACY-DAWSON & CO. Automobile, Coach Work Refinishing 14 FRINK ST., near Erie Depot Telephone 8051 MONTCLAIR, N J

For a SUCCESSFUL GARDEN
SOW EATON'S SEEDS
MONTCLAIR, N. J. NEWARK, N. J.

Gordon
—Samuel A clk B Trust Co res 22 Clinton
Gorham Josephine tchr res 37 Monroe pl
Gorke George lab h 71 Mill
Gorman Emma Mrs res 224 Broad
—Gordon condr PSRyCo h 72 Lake
—Laurence M res 174 Orange
—Mary tchr res 174 Orange
—Michael h 174 Orange
—Philip res 174 Orange
—Richard T policeman res 138 Willow
—Thomas M painter res 174 Orange
Gorney Charles ins agt h 7 Howard
—Joseph janitor h 62 E Baldwin
—Stella res 62 E Baldwin
GORNY LEO C real estate 391 Broad h 75 Myrtle av
—See p 57
Gorski Louis emp TO&Co res 259 Franklin av
Goss Robert B emp WLCo h 28 La France av
Gosslee Lucy Mrs res 86 James
Gotlieb Harry (Moses & Gotlieb) 44 Broad h do
—Milton grocer 599 Bloomfield av h do
Gotshall J Eugene supt Belleville h 34 Evergreen av
Gottschalk Anna L milliner res 55 Linden av
—Jennie E h 55 Linden av
Gough Agnes M steno res 19 Lake
—John H asst mgr 57 Washington res 19 Lake
—John J mech h 19 Lake
—Joseph J clk res 19 Lake
—Margaret A res 19 Lake
Gould David h 213 Bloomfield av
—Eva M steno res 342 Berkeley av
—George W mgr Hoboken h 342 Berkeley av
—Helen L clk res 342 Berkeley av
—Marie B clk res 342 Berkeley av
Gourley Oliver W supt of mails 77 Washington h 226 Berkeley av
Gourre Paul carp h 294 Glenwood av
Gourski Julius emp TO&Co h 15 Davey
Gowdy Lucile H clk NY res 124 Ashland av
—Robert S rem to New York city
Gowen Irving B rem to Brooklyn N Y
—Robert W emp WLCo h 37 Orange
Grabon Michael leatherwkr h 52 Bay av
Grabow Lewis D asst tchr manuel training public schools res inq do
Grabowski Frank lab h 154 Myrtle av
Grace John ice dlr Orange h 24 Cedar

B. H. & S. AUTO WRECKERS, Inc.
19 ELM STREET, MONTCLAIR, N. J. PHONE 3734
SPRINGS, BEVEL-GEARS and PINIONS, PINIONS, CARBURETORS, WHEELS

FRESCO PAINTERS and DECORATORS
19 BROOKFIELD ROAD
CHARLES ROGGHE & SON UPPER MONTCLAIR
Telephone 3017

ORANGE QUARRY CO. Crushed Trap Rock For Roads and Concrete Construction
EAGLE ROCK AVENUE Telephone 4022 WEST ORANGE, N. J.

Real Estate FRANK H. CORSON Insurance
375 BLOOMFIELD AVE. Phones 7235-5988 MONTCLAIR

Pays Interest on Balances of $1,000 or More
FIDELITY UNION TRUST COMPANY
NEWARK, N. J.
BROAD AND BANK STREETS
The Commercial Banking Department of the

Grady

Grady Thomas M rem to East Orange
Graf Katherine wid John res 34 Willow
Grafe Augusta wid Charles rem to Newark
Graff Henry bkkpr NY h 41 Glenwood av
Graham Arthur W bkkpr NY h 52 Orchard
—Mary h 117 Orchard
Gralinski Boleslaw rem to Europe
—Leonard rem to Europe
—Michael rem to Europe
Grandage Herbert chemist h 121 Willard av
Grandy Daniel R emp WLCo h 53 Maolis av
Granger William ice dealer 37 Farrandale av res do
Grant Israel B mgr NY h 78 Franklin
—James N h 42 Linden av
Grasso Silvester shoemaker 423½ Bloomfield av h 168 Orange
Gray Daisy Mrs h 8 Franklin
—Elisha lab h 7 Farrand
—Elisha Jr lab res 7 Farrand
—George chauffeur h r 17 Park pl
—Robert plumber h 31 La France av
Grazulis Frank lab h 75 Mill
Great Atlantic and Pacific Tea Co The grocers 23, 227 and 666 Bloomfield av 10 214A and 380½ Broad 34 Dodd 323 Franklin av 304 Glenwood av 151 Jerome pl 122 Liberty 2 Linden av 16 Molter pl 99 Montgomery 72 Morse and 172 Orange
Grecis Felix painter h 30 E Passaic av
Greder Harry B florist res 288 Berkeley av
—Maria wid John florist 288 Berkeley av h do
Green Adoniram J elect eng h 1 Sherman ct
—Bessie B res 61 Washington
—Jennie h 364 Belleville av
—John V mfr Newark h 95 Parkway East
—Joseph mech h 15 Farrandale av
—Joseph com merchant h 63 Washington
Greene Richard supt Newark h 11 Park
Greener George baker h 45 Pitt
—Madalene res 45 Pitt
Greening Jessie nurse Oakland Nursing Home res do
—John H broker NY h 322 Bloomfield av
Greenway John G plater h 100 Willow
Greenwood Chester P sales mgr NY h 252 Franklin
—Edwin accountant res 220 Berkeley av
—Harold mech res 220 Berkeley av
—Leon H rem to Connecticut
—Thomas cabinetmkr h 220 Berkeley av

Real Estate MURDOCH - FAIRCHILD CO. Insurance
Opp. D., L. & W. R. R. Station MONTCLAIR, N. J. Telephone 6900

BLOOMFIELD TRUST COMPANY
Member Federal Reserve System
3% on Checking Accounts of $300 and over 3%
4% on Your Savings Credited and Compounded Quar erly 4%

Greeson

Greeson Ellen wid Francis J h 18 Cedar
Grenke Alfred J chauffeur res 16 Orchard
—John weaver h 16 Orchard
—John A F chauffeur res 16 Orchard
Griebel Edward W mech h 32 Prospect
—Elizabeth wid Henry res 24 Benson
Gries Jessie H journalist res 216 Berkeley av
Griffes A Margaret steno res (2) 42 Park av
—Clara L wid Wilbur G h (1) 42 Park av
Griffin Aileen bkkpr Bloomfield National Bank res 38 Park av
—Floyd W carp h 275 Maolis av
—John C stationery h 38 Park av
—Margaret wid Patrick h 18 Jersey
—Miriam steno res 38 Park av
Griffith Annabelle steno NY res 182 Ampere Parkway
—Bros (Elmer B and John E Griffith) plumbers 24 Osborne
—Earl L student res 27 Orchard
—Eben L mason and real estate 28 Smith h do
—Edna M clk res 89 Walnut
—Elmer B (Griffith Bros) 24 Osborne h 309 Broad
—Ethel res 28 Smith
—George M broker h 182 Ampere Parkway
—Gladys student res 28 Smith
—Grace E res 28 Smith
—Herbert A carp h 27 Orchard
—John E (Griffith Bros) 24 Osborne h 18 do
—Kate Mrs h 57 Morse av
—Mariner P clk Newark res 182 Ampere Parkway
—Mary wid John T h 20 Osborne
—Oscar E clk h 20 Osborne
—Robert E plumber res 18 Osborne
—Ruth student res 28 Smith
Griffiths Caroline nurse Oakland Nursing Home res do
Grifoni Francesco res 55 Broad
Griggs Clifton h 158 State
—Harry M emp PRR h 61 Spruce
—John W garage Newark h 92 Lexington av
Grigonus Michael R chauffeur h 263 Franklin av
—William in USA res inq 263 Franklin av
Grigorash Anton A res 55 Broad
Grigoravicia Alexander papermkr h 3 Pulaski
Grim Charles E exporter NY h 127 Berkeley av
Grimshaw Samuel expressman 93 Myrtle h do

PASSAIC-BERGEN LUMBER CO. LUMBER AND BUILDING MATERIALS
Lawrence St. and Erie R. R. Tel. Orange 3030 EAST ORANGE, N. J.

CALDWELL BUILDERS' SUPPLY CO. J. F. GLASBY, Pres. and Treas.
LUMBER, BUILDING MATERIAL
Tel. 400 Caldwell Roseland Avenue and Erie Railroad, Caldwell, N. J.

REAL ESTATE AND INSURANCE STANTON CO. HINCK BUILDING Telephone 6235 MONTCLAIR, N. J.

MABEL A CORBY REAL ESTATE Montclair Tel. 2401

Groenert

Groenert David H rem to Elizabeth
Groff Alfred D trunkmkr h 56 Ella
—James T salesman h 16 Florence av
Grogan Joseph lab h 21 E Ackerman
Grohe Matilda E steno 167 Bloomfield av h at Glen Ridge
—William A clk PO h 280 Broad
Gromann Carl cabinetmkr h W Ackerman n Myrtle av
—Margaret emp WLCo res W Ackerman n Myrtle av
Grosbein Sol dry goods and men's furnishings 43 Dodd h do
Groshong Bertha L tchr res 677 Bloomfield av
—Carrie O res 677 Bloomfield av
—Charles H h 677 Bloomfield av
Gross George emp WLCo res 159 Orange
—George W watchman Am Book Co h 159 Orange
—Ruth clk NY res 159 Orange
Grossman Abraham (Grossman & Blumenthal) 573 Bloomfield av h at Newark
—Francis meat market 67½ Washington h at Newark
—& Blumenthal (Abraham Grossman and Abraham Blumenthal) shoe dealers 573 Bloomfield av
Grovenco Giovanni shoemaker 91 Edison h do
Grover Charles bricklayer res 21 Crown
—Dwight W grinding NY h 78 Evergreen av
—Jacob mech h 212 Franklin av
Gruber Paul rem to Newark
Gruchacz Caroline dry goods 419 Broad h do
—Joseph mach h 21 Chapel
Gruhacz Marion carp h 55 E Baldwin
Grundy Emma wid Daniel h 44 Williamson av
—Florence library asst Jarvie Memorial Library res 44 Williamson av
—Gordon clk res 44 Williamson av
Gsell Ernest A h 161 Watsessing av
Guancione Angelo tailor 407 Bloomfield av h at Montclair
Gudtowski John carp h 19 Chapel
Guego Firmin editor NY h 15 Montgomery
—Martha milliner res 15 Montgomery
GUERIN & WILLIAMS (S H Williams) insurance contractors 771-773 Broad Newark N J—See p 35
Guffman Israel res 29 Broad
Gunick Thomas h 319 Franklin
Guscza Simon lab h 10 Spring

CORBY LEWIS CONCERT SONG Montclair Tel 2401

Newark Technical School 367 High St. Newark, N.J. The College of Engineering
College and Evening Classes. Day Courses in Mechanical, Electrical and Chemical Engineering. Book of Information Sent on Request
ALLAN R. CULLIMORE, Director

ESSEX TITLE GUARANTY & TRUST CO. INTEREST PAID ON DEPOSITS SUBJECT TO CHECK. 483 BLOOMFIELD AV., MONTCLAIR

Real Estate
481 Bloomfield Ave.
MONTCLAIR
L. W. DURSTINE
Insurance
Telephone
6 4 5 5

A. C. BURKE Automobile Coach Work
Bodies Built to Order
Body Repairing
Painting, Trimming and Metal Work
103-105 WALNUT ST.,
MONTCLAIR, N. J.
Telephone 4542

Gussner

Gussner Rose res 136 Willow
—Thomas Jr hoseman h 136 Willow
—William hoseman res 136 Willow
Gutkowski Sylvester organist St Valentine R C Church h 72 E Passaic av
Gwilliam John ball bearings NY h 8 Lenox ter
—Mark R M ball bearings NY h 8 Westcott
Gyory Kalman O chemist h 16 Dodd
Gyzeski Frank hatter h 24 Lakewood ter

HAACKE WILLIAM C bkkpr h 35 Williamson av
Haar George D designer res 35 Morse av
—John D butter NY h 35 Morse av
HAAS FRED sales mgr Singer Sewing Machine Shop 162 Bloomfield av h at Montclair—See top lines
—Ruth clk res 210 Broad
Haase H Henry clk h 29 Glenwood av
—John L mech res 160 Ashland av
Haberle Sumner D mach h 41 Myrtle
Habich Henry rem to Ampere
Hackett John J train despatcher ERR h 99 Orchard
Haese Gustaf F waiter res 32 Davey
Haffy Catherine clk 324 Glenwood av h at Orange
Hagaman Mahlon S printer h 30 Davey
Hageman Aaron M chemist h 95 Ella
Hagen Freida res 710 Broad
—Lester res 710 Broad
Hager Carl W clk res 577 Broad
—Elsie A clk res 577 Broad
—Herman L salesman h 43 Baldwin
—William h 577 Broad
Hagerman Robert J tchr res 192 Broad
Hagopian Alexander gardener h 323 Franklin av
—Frances steno res 323 Franklin av
Hague John M accountant TO&Co and sec Essex County Building and Loan Assn 36 Broad h 259 Walnut
Hahn Albert W chemical eng h 112 Willard av
Haight Charles H Mrs rem to Boston Mass
Haines George emp AmRyExCo res 340 Franklin
—George E far h Broad n School House
—Grace clk res Broad n Watchung av
—Lester W far h Broad n Watchung av
—M Lillian res Broad n Watchung av
—Oscar W shipping clk CRMfgCo 360 Franklin av h at E Orange

WILLIAM S. ROE, Merchant
15-31 RIVER STREET Steel and Iron Pipe
Tel. Mulberry 3700 Newark, N. J. Fittings and Valves

James A. Coe & Co.
Office and Warehouses
395-401 WASHINGTON ST.
NEWARK, N. J.
Telephone 2675 Mulberry
Iron and Steel
Copper, Tin, Zinc

PHONE 19 R. H. SEE COAL CO. 131 Bloomfield Ave. Montclair

Issues Letters of Credit and Travelers' Checks
FIDELITY UNION TRUST COMPANY
NEWARK, N. J.
BROAD AND BANK STREETS
Guarantees Titles to Real Estate in New Jersey

Haines

—Sarah J wid George H h Broad n Watchung av
Halbert Daniel rem to Irvington
—Edward mech res 113 Washington
—Thomas rem to Newark
Hale Claude I cashier Newark h 168 Newark av
Halfpenny Charles H rem to Long Island
Hall Alida res 27 Oakland av
—Charles A rem to Newark
—Charles B asst cashier NY h 17 Washington pl
—Charles T salesman h 13 Almira
—Charles W mason h 30 E Passaic av
—Derrick S watchman h 9 Farrandale av
—Elizabeth M wid John rem to Glen Ridge
—Emma F steno res 75 Thomas
—Frederick G state warden h 11 Winsor pl
—George B h 141 Belleville av
—Harriet L h 27 Oakland av
—Howard W clk Newark res 11 Winsor pl
—Ida res 9 Farrandale av
—James D salesman res 73 Berkeley av
—Kate wid Ezra G h 45 Berkeley av
—Mary A wid Edward h 75 Thomas
—Minnie C teacher music 75 Thomas res do
—Sarah nurse 76 Monroe pl res do
—Sarah C wid William h 17 Grace
—William H letter carrier h 89 Thomas
Hallett Frank B with Scott & Bowne h 40 Morse av
—William N h 98 Franklin
Halley Peter emp Ogden & Cadmus res 308 Glenwood av
Halliday Robert E carp res 97 Spring
Halligan Richard carp h 225 Newark av
Hallinan Bros (Charles J Hallinan) prop Mansion House 378 Broad grocer and meat market 382 do and hardware 390 do
—Charles J (Hallinan Bros) 378 Broad h do
Hallock George mech eng h 50 Broad
—George W elect res 28 Fontaine av
Halloran Daniel h 206 Washington
Halpin John H tchr B High School res 37 State
—Michael mech h 18 Hill
Halstead Frank L accountant h 90 Ella
Halvorson Thomas J toolmkr h 42 Charles
Hambacher Adam mach h 116 Myrtle
—Carl G carp res 8 Dodd
—Carl J mech res r 12 Hinrichs pl

225 Glen Ridge Ave.
MONTCLAIR DECORATING COMPANY
WALL PAPERS, PAINTING AND DECORATING
Phone 3961

3 Per Cent. Interest Paid on Checking Accounts The Watsessing Bank Watsessing Centre

REPAIRS FOR ALL KINDS OF SEWING MACHINES
Singer Sewing Machine Shop
162 BLOOMFIELD AVE.
Telephone 7244
BLOOMFIELD, N. J.

Hambacher
—Jacob carp h 8 Dodd
—Michael ice dealer h r 12 Hinrichs pl
—Otto F chauffeur res r 12 Hinrichs pl
—William M rem to East Orange
Hamilton Esau contractor h 19 John
—Hurvey L millwright h 30 Thomas
—Spencer C dentist 32 Broad h do
—Spencer C Jr civil eng h 184 Thomas
Hamlin Louise clk res 24 Hill
Hammell Clarence N salesman h 34 Parkway West
Hammond Alice M rem to East Orange
—Eveline wid Joseph rem to East Orange
—Evelyn L rem to East Orange
—Phyllis bkkpr 36 Broad h at Orange
Hampe Rudolph A accountant h 85 Berkeley av
Hampson Alfred rem to Cranford
—Alfred E h 25 Baldwin pl
—Arthur accountant h 266 Franklin
—Elmer clk res 120 Berkeley av
—Erwin W toolmkr h 370 Bloomfield av
—Frank hatter h 9 Charles
—George salesman res 98 Newark av
—Jane wid Noah rem to Paterson
—Jesse foreman Newark h 120 Berkeley av
—R Clifford sub letter carrier h 499 Bloomfield av
—William H sec NY h 98 Newark av
Hampton Arthur C student res 197 Montgomery
—Arthur S stairbuilder 197 Montgomery h do
—Isabella wid Nimian res 3 Newark av
—James mach h 3 Newark av
—James Jr mach res 3 Newark av
HAMPTON R & CO roofers and pavers 138-140 Norfolk Newark N J—See p 58
Hand Ira mgr NY h 71 Florence av
—Mary J wid John h 182 Montgomery
—Percy E rem to East Orange
—Robert W editor Newark h 5 Park
Hands William H emp SElecWorks h 102 Orange
Handy Albert C salesman h 31 Morton
—Ray garage 25 Orange h at Newark
Hanford Earle C asst mgr Newark h 8 Maple
—Elizabeth E wid George B rem to Montclair
—Frank B eng h 48 Warren
—George B real estate NY h 37 Clinton
—George B Jr rem to Montclair
—Marion A rem to Montclair

STORE FRONTS. NEWARK GLASS CO. OILS, PAINTS, BRUSHES. 273 & 275 MARKET ST. NEWARK, N. J.

FUNERAL DIRECTORS
532 BLOOMFIELD AVENUE
MONTCLAIR
W. N. KNAPP & SONS
Phone MONTCLAIR 104
Res. Phone MONTCLAIR 5712

THE PITTS CO. SLAG ROOFING
Tel. Mulberry 1124 58 Park St., Newark, N. J.

Bank of Montclair
SAFE DEPOSIT VAULTS. Absolute Security
Fireproof Storage of Valuables at Reasonable Rates
Boxes to Rent, $5 per annum and upwards

Hanily

Hanily Charles J h 154 Jerome pl
—Charles J Jr policeman res 154 Jerome pl
—Edward clk res 154 Jerome pl
—Frank A pressman res 154 Jerome pl
—John A pressman h 46 Prospect
—Mary J hat trimmer res 46 Prospect
—Raymond printer res 154 Jerome pl
Hankiewicz Joseph lab h 207 E Passaic av
—Joseph Jr mach res 207 E Passaic av
Hankins George R clk res 209 Watsessing av
Hankinson Ethel wid William res 30 Walnut
—Harold B carp h 30 Walnut
Hanley Alice student res 41 Grace
—Arthur J res 41 Grace
—Joseph C mech h 204 Ampere Parkway
—Martin J elect h 41 Grace
Hann Jacob h 10 Park av
—Nellie T tchr res 10 Park av
Hanna Barbara tchr res 15 Oakland av
—Melissa B wid William R h 15 Oakland av
—William S h 34 Farrandale av
—William V automobiles Newark res 15 Oakland av
Hannan Charles A insp NY h 38 Evergreen av
Hannum Donald M mgr 323 Franklin av h 355 do
Hanrahan Helent V rem to Jersey City
Hanretta Frank metalwkr res 36 Lake
Hans Emil M harness and automobile trimmer 392 Broad h 31 Spring
—Emil M Jr carp res 31 Spring
Hanselman John meat market 334 Broad h at Newark
Hansen Bertha student res 55 N Spring
—Esther res 55 N Spring
—Gunnar mach res 23 Orange
—Lewis M woodwkr h 15 Hinrichs pl
—Valtemar toolmkr h 55 N Spring
Hanson John S lawyer NY res 37 Weaver av
—Robert K sec Newark h 74 Franklin
Happell John J res 196 Newark av
Happich Frederick G clk PruInsCo res 25 Stockton
Hapward Anna wid Fred G h 35 Weaver av
—Bros (Fred W and Richard H Hapward) tennis racquets 35 Weaver av
—Fred W (Hapward Bros) 35 Weaver av res do
—Grace clk res 35 Weaver av
—Richard H (Hapward Bros) 35 Weaver av res do
Harban Louis student res 55 Broad

Phone CROWELL—B. B. 0240 For Lumber

ALEXANDER FORBES & CO.
:: SEEDSMEN ::
115 MULBERRY ST.
Forbes Seeds
PLANTS · BULBS · FERTILIZERS
· DAILY LOCAL DELIVERY ·
Telephone Market 4578

TREACY-DAWSON & CO.
Automobile Coach Work Refinishing
14 FRINK ST., near Erie Depot
Telephone 6051 MONTCLAIR, N. J.

Passaic-Bergen Lumber Co.
Lumber and Building Materials
Lawrence St. and Erie R. R.
EAST ORANGE, N. J.
Tel. Orange 3030

B. H. & S. AUTO WRECKERS, Inc.
19 ELM STREET, MONTCLAIR, N. J.
PHONE 3734
LAMPS, TUBES and TIRES
SEATS and CUSHIONS
WIND SHIELDS, MAGNETOS

Hardcastle

Hardcastle Ella wid John H res 11 Park pl
—Helen B Mrs nurse 5 Park h do
—Marion B tchr res 347 Franklin
Harding John carp res 119 Myrtle
—Katherine V tchr h 6 Park av
Hardy Ambrose C supt Hoboken h 87 Orchard
—Fanny rem to Westfield
Hargrove William B prin Berkeley School h at E Orange
Haring Floyd N rem to Glen Ridge
Harker George E h 31 Stockton
Harkey James H watchman h 295 Franklin
—James H Jr primer res 295 Franklin
Harkness Fannie res 36 Williamson av
—Louise res 36 Williamson av
—William res 110 Thomas
Harling James emp PSRyCo h 126 Walnut
Harned Caroline V tchr res 65 Newark av
Harold John emp SElecWorks res 22 Willow
Harper William H shirt mfr Newark h 93 Essex av
Harr Albert G clk Harrison h 107 Willow
Harrington Charles A mech h 15 Henry
—Ella M wid Michael J rem to Newark
—Ertle L rem to Saskatchewan Canada
—Priscilla E wid Clement F h 246 Franklin
—Ralph driver res 42 Fairview pl
Harris Arthur E salesman h 53 Maolis av
—Charles janitor h 4 West
—Courtney dentist res 37 State
—Eli h 352 Franklin
—Harvey E salesman res 352 Franklin
—Irving A salesman res 352 Franklin
—Jerome M rem to Paterson
—John lab h 251 Montgomery
—Nathan h 399 Berkeley av
—Ralph adv agt NY res 25 Austin pl
—Sol h 25 Austin pl
—Timothy driver h 47 Race
Harrison Elizabeth res 112 Watsessing av
—Florence Mrs tchr h 42 Prospect
—Gertrude res 115 Berkeley av
—Louise clk 71 Washington h at Montclair
—Thomas mech h 262 Grove
—William rem to England
Hart Albert E jeweler Newark h 207 Bloomfield av
—Dorothy M Mrs delicatessen 207 Bloomfield av res do

FRESCO PAINTERS and DECORATORS
19 BROOKFIELD ROAD
CHARLES ROGGHE & SON
UPPER MONTCLAIR
Telephone 3017

ORANGE QUARRY CO.
Crushed Trap Rock
For Roads and Concrete Construction
EAGLE ROCK AVENUE Telephone 4022 WEST ORANGE, N. J.

J. H. CONNOR COAL CO., PITTSTON
THE PEERLESS ANTHRACITE

Takes Charge of Clients' Securities and Attends to all Details
FIDELITY UNION TRUST COMPANY
NEWARK, N. J.
BROAD AND BANK STREETS
Acts as Executor, Assignee, Guardian and Administrator

Hart

—Margaret A wid John res 16 Llewellyn av
—Roger ice dlr h 39 Hill
Hartenfeld Frederick mech h 72 Passaic av
Harter Mary E dressmaker 38 Williamson av res do
Hartigan Patrick eng res 378 Broad
Hartin John marble cutter h 47 Orchard
Hartje Martha wid Christopher rem to Newark
—Walter J auto mech h 260 Broad
Hartl Walter silversmith h 90 N Spring
Hartle Elizabeth res 28 Montgomery
—Emma wid John h 28 Montgomery
—Frank emp DL&WRR res 28 Montgomery
—Victoria res 28 Montgomery
Hartleb Otto A foreman WLCo h 22 Ella
Hartman Anna wid Peter res 332 Belleville av
—Samuel C (James Trivett & Co) 32 Clinton h at Newark
Hartmann Arthur A architect NY h 109 Morse av
—George W office mgr NY h 94 Morse av
Hartz Clayton rem to East Orange
Harvey Estelle F clk res 32 Walnut
—Frederick B h Broad n Alexander av
—H St John h 83 Lexington av
—Mary W wid Theodore res 77 Linden av
—Samuel agt (306) 330 Glenwood av res 32 Walnut
—Samuel W h 32 Walnut
—Theodore A F steamfitter h 77 Linden av
—William emp WLCo res 234 Newark av
—William A steward 198 Liberty h do
Haskell Benjamin res 54 Hazelwood rd
—G Morris sec NY h 54 Hazelwood rd
—Leonard C clk Newark h 27 Morris pl
Haskins Maude A steno res 112 Broad
Hass William h 434 Franklin
Hassel William cabinetmkr res 13 Almira
Hasselback Mildred rem to Montclair
Hassler Henry G carp res 184 Spruce
—John N h 184 Spruce
—Reinhardt rem to Orange
Hastey Ivory L salesman res 16 Hinrichs pl
—John F h 16 Hinrichs pl
—Susie L cashier NY res 16 Hinrichs pl
Hastings Jane L chemist res 20 New
—Milton C lab h 26 Baldwin
—Rebecca M res 125 Linden av
Hatch Pauline supervisor physical training public schools res 37 State

EARL C. WOODWORTH
ESSEX FELLS AND CALDWELL PROPERTIES
240 BLOOMFIELD AVE. Phone 161 CALDWELL, N. J.
Real Estate MURDOCH-FAIRCHILD CO. Insurance
Opp. D., L. & W. R. R. Station MONTCLAIR, N. J. Telephone 6900

BLOOMFIELD TRUST COMPANY
Member Federal Reserve System
Acts as Executor, Guardian, Administrator, Trustee, Registrar and in any other Fiduciary Capacity.

Hatchet

Hatchet John chauffeur res 1 Mayo
Hatfield Henry E ins insp h 99 Liberty
Hathaway Isabelle clk res 81 Monroe pl
Hauber Lester A clk Newark h 31 Comley pl
Hauck George h 53 Newark av
—Jacob florist 49 Montgomery h do
—P Fred florist Newark res 49 Montgomery
Hauer Elizabeth N steno NY res 71 Linden av
—Florence G wid Benjamin N h 71 Linden av
Haupin James P tchr B High School h 52 Willard av
—Kate B tchr res 52 Willard av
Hauser August M carp h 370 Bloomfield av
—Simeon F asst supt WLCo h 288 Montgomery
—William lawyer NY h 86 Franklin
Havell James B emp 556 Bloomfield av h 558 do
Havens Charles W mach h 27 Baldwin
—Theodore A salesman h 37 Benson
Haviland George spinner h 35 Grace
Havill Harry eng h 9 Morton
Hawes William salesman res 23 Edgewood rd
Hawkes Daniel R toolmkr h 61 Ella
Hawkey George H rem to Montclair
Hawkins Ephraim E train dispatcher h 15 Peloubet
—Grace A steno (209) 330 Glenwood av res 15 Peloubet
Hawthorne Harry emp PRR h 109 Franklin
Haydorn Annie wid Henry rem to Hartford Conn
Hayes Colin P painter 21 Lawrence h do
—Georgiana wid John W h 12 Lawrence pl
—Joseph painter h 526 Broad
—Thomas painter res 21 Lawrence
—Thomas F hoseman h 57 Lake
—William res 112 Watsessing av
Hays Ella M wid William H rem to St Louis Mo
HAYWOOD TIRE SURGERY STATION Gustave A Beeaff prop 129 Bloomfield av c Grove—See p 9
Hazard Floyd H mech eng h 76 Monroe pl
Hazen Alexander M emp S Oil Co h 31 Grace
—Helen W Mrs prin Essex County Vocational School for Girls h 6 Park av
Hazzard Ann M wid Joseph h 115 Washington
—Anna dressmaker 115 Washington res do
—Thomas B bookbinder res 115 Washington
Healey Michael lab h 12 Hickory
—William J brushmkr h 63 La France av
Healy Anna Mrs h 156 Orange
—Caroline J wid John A rem to Philadelphia Pa

CALDWELL BUILDERS' SUPPLY CO. LUMBER, BUILDING MATERIAL
J. F. GLASBY, President and Treasurer
Roseland Ave. and Erie Railroad, Caldwell, N. J.
Telephone 400 Caldwell

THE SLAYBACK-VAN ORDER COMPANY
Lumber, Masons' Materials, Coal, Wood and Ice Phone 28 CALDWELL, N. J.

JOHN BLONDEL & SON. Superior Anthracite COAL.

MABEL A CORBY REAL ESTATE Montclair Tel. 2401

CORBY-LEWIS CONCERT SONG Montclair Tel 2401

JOHN HEYRICH, Inc. GENERAL TINSMITHS AUTO RADIATOR REPAIRING 82 VALLEY ROAD, MONTCLAIR, N. J. OFFICE AND SHOP TELEPHONE 3508

Healy

—Edward S civil eng NY res 48 Warren
—Elbridge sales mgr Newark h 170 Broad
Hearle Arthur Jr civil eng h 88 Fulton
Hearn Katherine M res 59 Lexington av
Heartz Angeline C tchr B High School h at E Orange
Heath Archie M hoseman h 112 State
—Clara L matron Job Haines Home for Aged People h 112 Watsessing av
—Frederick G accountant h 99 Ashland av
—George W janitor B Trust Co h 112 State
Heausler Edward sec and treas Empire Cream Separator Co Willow c Nelson h at E Orange
Hebard Benjamin M rem to Washington D C
Heberle George carp res 10 Orange
Hebrew Institution Sons of Zion 430 Franklin
Hecht Michael rem to Lakewood
Heckel Charles O (Charles O Heckel & Son) and prop Bloomfield Livery and Boarding Stables 33 Washington h 67 Franklin
—Charles O Jr (Charles O Heckel & Son) 33 Washington h 33 Spruce
—Charles O & Son (Charles O and Charles O Heckel Jr) taxi cabs 33 Washington
—Edward H meat market 42 Broad h 155 Berkeley av
—Edward W rem to Reading Pa
—Fred E h 68 Oakland av
—Gladys M res 155 Berkeley av
—Russell E h 163 Berkeley av
—Wheelock E rem to East Orange
Heckman Alexander grocer 52 Myrtle h 51 do
Hedden Alonzo B supt NY h 169 Thomas
—Charles W appraiser Newark h 70 Linden av
—Russell W emp S Oil Co h 7 Nelson
—Wilmer W clk NY res 70 Linden av
Hedderich Harry (Richter & Hedderich) 9 Molter pl h at W Orange
Hedley Bridget wid John rem to Schuylerville N Y
Heeb Henry S clk h 24 Waverly ter
Heezius Henry N mach h 37 Delaware av
Heffernan William P linotype opr h 160 Walnut
Hegel John emp SElecWorks res 28 Myrtle
Hehn Alfred E emp TO&Co h 22 Baldwin
—Edward mach h 67 Carteret
Heick Bros (Charles and Louis Heick) auto supplies 60 Washington
—Charles (Heick Bros) 60 Washington h at Newark
—Louis (Heick Bros) 60 Washington h at W Orange

ESSEX TITLE GUARANTY & TRUST CO. MONEY TO LOAN. SECURITIES FOR SALE. 483 BLOOMFIELD AV., MONTCLAIR

Real Estate
481 Bloomfield Ave.
MONTCLAIR
L. W. DURSTINE
Insurance
Telephone
6 4 5 5

A. C. BURKE Automobile Coach Work
Bodies Built to Order
Body Repairing
Painting, Trimming and Metal Work
103-105 WALNUT ST.
MONTCLAIR, N. J.
Telephone 4542

Heim

Heim Aloysius baker 574 Bloomfield av h 29 Stockton
—Joseph mach h 126 Walnut
Hein Frank policeman h 19 Olive
Heinburger Alexander mach h E Passaic av n Center
Heine Dorothy v pres Central Motor Car Co 79 Washington h at Newark
Heines Henry res 56 Bay av
Heinz August driver res 652 Bloomfield av
—Barbara wid Frederick h 652 Bloomfield av
—Catherine h Bellevue av n Broad
—Edward mach h 20 Ketner
—Edward L mach h 47 Walnut
—Frederick A h 652 Bloomfield av
Heitman Catherine wid John h 146 Jerome pl
—Gertrude L bkkpr 68 Washington res 146 Jerome pl
—John D chauffeur res 146 Jerome pl
Heller Alfred salesman h 159 State
—George A elect 597 Bloomfield av res 58 Spruce
—Harry cigars 76 Morse av h at E Orange
—Henry patternmkr h 41 Weaver av
Hellgren Charles J emp SElecWorks h 48 Llewellyn av
Hellman Andrew P clk Newark res 73 Lexington av
—Annie B wid J Philip h 73 Lexington av
—John F clk PRR res 73 Lexington av
Hellmuth George A clk NY h 35 Edgewood rd
Helm Frederick hatter h 64 James
Helme William H shirt cutter h 134 Berkeley av
Helmke August grocer 408 Broad h 11 Baldwin
—Christopher H clk 408 Broad res 11 Baldwin
Helstrom William A foreman Newark h 26 Baldwin pl
Helwig Joseph milk dealer Broad bey Bellevue av h do
Hemeleski Frank lab res 2 Farrand
—John lab h 2 Farrand
—William res 2 Farrand
Hemmer Edward W carp h 10 La France av
Henderson Carrie J Mrs h 17 Vine
—Charlotte bkkpr The Watsessing Bank Watsessing Centre h at E Orange
—Edward policeman h 169 Watsessing av
—George I h 80 Belleville av
—Harry W lawyer NY h 27 Morse av
—Jean C clk res 216 Berkeley av
—Jessie L wid Alexander res 216 Berkeley av
—John J h 76 Baldwin pl
—Julius W sign painter res 17 Vine
—Maurice real estate 654 Bloomfield av h at Glen Ridge

WILLIAM S. ROE, Merchant
15-31 RIVER STREET General Factory Supplies
Tel. Mulberry 3700 Newark, N. J.

James A. Coe & Co.
Office and Warehouses
395-401 WASHINGTON ST.
NEWARK, N. J.
Telephone 2675 Mulberry
Iron and Steel
Copper, Tin, Zinc

PHONE 19 R. H. SEE COAL CO. 131 Bloomfield Ave. Montclair

Rents Boxes of Different Sizes at Moderate Rates
FIDELITY UNION TRUST COMPANY
NEWARK, N. J.
BROAD AND BANK STREETS
Conducts Largest Safe Deposit Vaults in the State

Henderson

—Samuel S Rev rem to Newark
—William S clk h 17 Jersey
Hendey William C agt DL&WRR depot h 40 Hill
Hendrian Otto A h 74 Willard av
Hendricks Gertrude wid William h 67 Monroe pl
Hendrickson Howard res 349 Franklin
Hendriks Anna wid John res 52 James
—John warper res 52 James
Hendriksen Alexander F toolmkr h 59 Ella
—George W h 74 Willow
—Harry expressman res 59 Ella
—Robert F mech res 59 Ella
Hendrikson Herbert painter h 45 Baldwin
Hengstenberg Philip rem to New York city
Hennekamp Julius bkkpr res 99 Berkeley av
Hennemann Henry O musician h 6 Molter pl
Henrichs William supt C M Decker & Bros h 438 Broad
Henrizi Charles baker h 173 Ampere Parkway
—Charles clk Newark res 173 Ampere Parkway
—John clk Newark res 173 Ampere Parkway
Henry Celeste wid Thomas h 41 Evergreen av
—John res 41 Evergreen av
—Julius clk PO h 204 Jerome pl
—Stephen carp h 167 Spruce
—Thomas B clk NY res 78 Montgomery
Hepburn Clara A tchr res Broad n Alexander av
—George T student res Broad n Alexander av
—Harry L printer h 5 Park
—Robert far h Broad n Alexander av
—Robert G student res Broad n Alexander av
—William far h Broad n Alexander av
Hepperle Charles rem to Newark
—George rem to Newark
—George Jr rem to Newark
—Henry rem to Newark
—William J eng NY h 31 Williamson av
Herbener William J rem to Newark
Herbstreith William h W Passaic av n Day
Herman Henry mech res 91 Belleville av
—John A far res 91 Belleville av
—John C far h 91 Belleville av
—Martin A clk S P Townsend Co h 12 Maolis av
—Michael J letter carrier res 12 Maolis av
—William h 125 Franklin
Herold Albert emp ERR h 61 La France av
—Amelia E res 20 Comley pl

MONTCLAIR DECORATING COMPANY Wall Papers

4 Per Cent. Interest Paid on Time Accounts The Watsessing Bank Watsessing Centre

42 Spring St.
Montclair, N. J.
Tel. 4040
SIMPSON-MERRITT CO.
Real Estate Brokers
INSURANCE AGENTS

SEE US ABOUT THE PAINT YOU NEED.
NEWARK GLASS CO.
OILS, PAINTS, BRUSHES.
273 & 275 MARKET ST. NEWARK, N. J.

PRIVATE FUNERAL PARLORS
532 BLOOMFIELD AVENUE
MONTCLAIR
W. N. KNAPP & SONS
Phone MONTCLAIR 104
Res. Phone MONTCLAIR 5712

Herold

—Arthur press feeder res 57 Essex av
—Caspar janitor h 42 Park av
—Charles F plumber h 35 Myrtle av
—Elizabeth wid Fred E h 20 Comley pl
—Matilda M steno Newark res 20 Comley pl
—Max H P lithographer h 57 Essex av
Heroy Walter W mgr Newark h 28 Florence av
Herring Charles F gardener h 20 Washington
—Henry T Mrs h 210 Newark av
—Jeannette res 20 Washington
—Martha clk res 210 Newark av
Herrmann Catherine wid John res 55 Maolis av
Herschdorfer Sol delicatessen 68½ Washington h 37 Broad
Hert Gustave salesman h 78 Watsessing av
Herwig Theodore K knitter h 55 Llewellyn av
Herzig Charles F h 14 John
—Joseph emp ERR h 53 Montgomery
Herzog Augusta clk res 463 Abington av
—Augusta L Mrs res 84 Lenox ter
—Elsa h 463 Abington av
—Homer G lumber Passaic res 84 Lenox ter
Hess Anna clk res 45 State
—Charles emp TO&Co h 213 Spruce
—Frank res 213 Spruce
—Herman mech res 37 Llewellyn av
Hesse F Ewald carp h 156 Thomas
—Fred E clk Elizabeth res 156 Thomas
Hession Mary wid Michael res 21 Walnut ter
Hester James E Mrs h 38 Linden av
—James J emp ERR res 38 Linden av
—Stephen condr PSRy res 38 Linden av
Hesterfer John W porter res 15 Hinrichs pl
—Lawrence lab h 10 Sycamore
Hetebrugge Gustave auto supplies 214 Montgomery h 44 Olive
—Otto grocer 214 Montgomery h do
Hett Frederick A Mrs h 18 Willet
—Henry baker 371 Berkeley av h at Belleville
—Mary res 18 Willet
—Peter res 18 Willet
—William J printer res 18 Willet
Hettling Carl far h 59 Belleville av
Hetzel Charles mason h 70 Montgomery
—George W weaver res 36 Lake
—Louis mach h 142 Newark av

THE PITTS CO. ROOF REPAIRS
Tel. Mulberry 1124 58 Park St., Newark, N. J.

Bank of Montclair
THRIFT DEPARTMENT
4 PER CENT.
June 1 and December 1

Hetzel

—Marie res 70 Montgomery
Heuslein Adam mech h 10 Linden av
—Adam Jr pressman res 10 Linden av
—Frank J clk 46 Farrand res 10 Linden av
—Harry emp NYTelCo res 10 Linden av
Hewett James M lab h 32 Bloomfield av
—May hairdresser 32B Bloomfield av res 32 do
Hewitt Anna E res 137 Jerome pl
—John A mach h 21 Henry
—Joseph res 137 Jerome pl
—Moses E hatter h 137 Jerome pl
—William J bkkpr h 36 Beekman
Heydorn Arthur C rem to Orange
Heydt Herman P clk NY h 156 Washington
Heyers Fred diemkr h 657 Bloomfield av
Heyl Albert mgr NY h 23 Maolis av
Heyman William mgr 308 Glenwood av h at Newark
Heys Henry bleacher h 136 Liberty
—Henry H clk NY res 136 Liberty
—William A chauffeur res 136 Liberty
Hibberd Mildred R clk 46 Farrand res 49 James
Hibbins Alfred W chauffeur res 29 Olive
—Arthur E clk Montclair h 30 Olive
—John A mach h 29 Olive
Hickey Honora I h 22 Hickory
—John E timekeeper NY res 144 Montgomery
—Philip J contractor NY h 144 Montgomery
—Stephen F driver h 16 Hickory
Hicks Edward lab h 189 Harrison
Higgins Alice res 246 Franklin
—Alice M clk res 61 Lexington av
—Annie W emp Scott & Bowne res 33 Myrtle av
—Bernard mech res 26 Hill
—Bernard F ice dealer h 46 Monroe pl
—Catherine h 26 Hill
—Dorothy G res 409 Franklin
—Edward F bkkpr h 182 Montgomery
—Edward F sec and treas John Zingali Inc 283 Glenwood av h 133 Spruce
—Emma wid Michael M h 409 Franklin
—Florence E clk res 61 Lexington av
—Genevieve M clk res 61 Lexington av
—Helen L res 409 Franklin
—Ida C wid Barzillai R h 151 Orchard
—James F mach res 48 Locust av
—James J pressman res 44 Hickory

Phone CROWELL—B. B. 0240 For Lumber

ALEXANDER FORBES & CO.
SEEDSMEN
115 MULBERRY ST.
Forbes Seeds
PLANTS · BULBS · FERTILIZERS
DAILY LOCAL DELIVERY
Telephone Market 4578

TREACY-DAWSON & CO.
Automobile, Coach Work Refinishing
14 FRINK ST., near Erie Depot
Telephone 6051 MONTCLAIR, N. J.

EATON'S SEED STORE
Seedsmen
Montclair, N. J. Newark, N. J.

Higgins
—Jeanette M tchr res 46 Monroe pl
—John J accountant res 135 Newark av
—Mary bkkpr res 18 Charles
—Mary A emp WLCo res 33 Myrtle
—Mary E res 47 Oakland av
—M Harold ice dealer 409 Franklin h do
—Michael H lawyer Newark res 409 Franklin
—Nellie F trimmer h 33 Myrtle
—Patrick emp DL&WRR h 48 Hill
—Patrick mach h 18 Charles
—Patrick F mach h 32 Hill
—Russell J investigator h 35 Berkeley av
—Virginia bkkpr res 18 Charles
—Walter F salesman res 12 Morton
—William E designer h 14 Winsor pl
Hildebrandt Charles J h 112 Maolis av
—Edith res 36 Clinton
—Frank H clk h 26 Cedar
—Henry h 36 Clinton
—William com trav h 230 Franklin
Hill Blair clk Newark res 71 Carteret
—Constance B wid George h 325 Watsessing av
—David W real estate 101 Washington h 74 Maolis av
—Ellwood teller The Watsessing Bank Watsessing Centre h at E Orange
—Elmer h 21 Pitt
—Lee R teller The Watsessing Bank Watsessing Centre h at E Orange
—Preston H salesman h 95 Berkeley av
—Raymond sheet metalwkr h 89 Ella
—Roland S insp PSElecCo res 322 Franklin
—Theda wid Francis E h 196 Ashland av
—William R broker NY h 22 Florence av
Hillard Rose wid William res 396 Berkeley av
—William rem to Nutley
Hillas Samuel emp Edison's res 3 Myrtle ct
HILLCREST GARAGE auto repairing and accessories machine work and welding 16-18 Bloomfield av Verona—See p 11
Hilliard James O salesman h 29 Washington pl
Hillman Ernest C auditor h 31 Parkway East
—William L clk Newark h 25 Clinton
Hilowitz Bella clk res 348 Franklin
—Jacob produce 18 Broad h 348 Franklin
—Rose clk res 348 Franklin
Hilpert Christian O importer NY h 177 Ashland av

B. H. & S. AUTO WRECKERS, Inc.
SPRINGS, BEVEL-GEARS and PINIONS, PINIONS, CARBURETORS, WHEELS
19 ELM STREET, MONTCLAIR, N. J. PHONE 3734

FRESCO PAINTERS and DECORATORS
19 BROOKFIELD ROAD
CHARLES ROGGHE & SON UPPER MONTCLAIR
Telephone 3017

ORANGE QUARRY CO. Crushed Trap Rock For Roads and Concrete Construction
EAGLE ROCK AVENUE Telephone 4022 WEST ORANGE, N. J.

Real Estate FRANK H. CORSON Insurance
375 BLOOMFIELD AVE. Phones 7235-5988 MONTCLAIR

Pays Interest on Balances of $1,000 or More
FIDELITY UNION TRUST COMPANY
NEWARK, N. J.
BROAD AND BANK STREETS
The Commercial Banking Department of the

Hilton

Hilton Edward blksmith h 14 Race
—Fred H clk NY h 76 Linden av
—Harry clk NY res 76 Linden av
Himbel Samuel meat market 575 Bloomfield av h at Newark
Hindes Frederick emp Scott & Bowne res 22 Arch
Hinds Edward P mason h 223 Montgomery
—George V eng h 18 Evergreen av
Hines Alexander G emp SElecWorks h 39 Lawrence
—Ethel M tchr res 24 Winsor pl
Hintz Detlef carp h 18 Hinrichs pl
—Edward E carp res 18 Hinrichs pl
—Herman plumber h 19 Hinrichs pl
Hirsch Max mech res 62 Llewellyn av
Hirst Lillian res 148 Myrtle av
—Maria wid Arthur h 148 Myrtle av
—Rebecca res 41 Watsessing av
Hirtler Gustave painter h 132 Myrtle av
Hitchcock James H salesman h 30 Oak
—James H Jr clk NY res 30 Oak
Hixon Hilton A cook h 37 John
Hoag Ella S wid Orrie res 34 Florence av
—Leon H architect h 34 Florence av
Hoagland Edward toolmkr h 24 Marcy
—Hattie wid William rem to Montclair
Hoare Anna C steno res 132 Spruce
—Daniel A bkkpr res 132 Spruce
—Patrick lab h 132 Spruce
Hobbs James lab h 593 Bloomfield av
Hoch Ellery T elec eng h 149 Ampere Parkway
—Irwin B student res 222 Liberty
—Joseph R emp PSGasCo h 19 Orange
—Marie R tchr res 222 Liberty
—Martha D tchr res 222 Liberty
—Theodore clk res 222 Liberty
Hochstuhl Augusta wid Frederick res 7 Hinrichs pl
—Emilia bkkpr res 7 Hinrichs pl
—Ernest mech res 12 Cross
—Frank gardener h 259 Montgomery
—Frank J treas W W Memorial Assn 82 Broad and asst treas Bloomfield Savings Institution 11 do h 67 Newark av
—Martin hatter h 12 Cross
Hock Charles T Rev prof Bloomfield Theological Seminary Broad c Franklin h 222 Liberty
Hocke Francis C mech res 97 Thomas

Real Estate MURDOCH-FAIRCHILD CO. Insurance
Opp. D., L. & W. R. R. Station MONTCLAIR, N. J. Telephone 6900

BLOOMFIELD TRUST COMPANY
Member Federal Reserve System
Manganese Steel Safe Deposit Vaults afford absolute security
Storage Facilities For Trunks and Bulky Packages

PASSAIC-BERGEN LUMBER CO. LUMBER AND BUILDING MATERIALS
Lawrence St. and Erie R. R. Tel. Orange 3030
EAST ORANGE, N. J.

Hockenjos

HOCKENJOS J J CO paints oils and glass and painters supplies 829 Broad Newark N J—See bottom edge

Hocker Mervyn J elec eng h 81 Essex av
Hodder Alice E res 77 Lake
—William J carp h 77 Lake
Hodge George W emp CSPinCo h 84 Linden av
—William H foreman WLCo h 115 Lexington av
Hodgens David E Jr mech h 93 Fulton
Hodges Joseph T priv sec NY h 61 Orchard
Hodgins Elizabeth tchr Essex County Vocational School for Girls h at Glen Ridge
Hodgkinson Elizabeth J Mrs res 123 Newark av
—William J rem to New York city
Hodgkiss Catherine clk res 44 Myrtle av
—Charles E lab h 44 Myrtle av
—Edward C lab h 54 James
—John lab res 44 Myrtle av
—Theresa clk res 44 Myrtle av
Hodgson John W chair caner h 21 Davey
Hodsdon Arthur T clk h 575 Broad
Hodson Charles painter h 58 Franklin
—Frederick welder res 58 Franklin
Hoerig Julius mach h 24 Ella
—Lena wid Wolfgang res 24 Ella
Hofbauer John tailor h 308 Glenwood av
—Joseph C mach h 11 Olive
Hoferek John carp h 31 Ketner
Hoffer Eugene res 55 Broad
Hoffman Alvah W foreman Gen Elec Co h 178 Newark
—Anna res 121 Thomas
—Charles janitor Carteret School res 237 Newark av
—David h 17 Bloomfield av
—Edward salesman NY h 74 Florence av
—Floyd H patternmkr res 178 Newark av
—Frank O elect res 39 Lawrence
—George res 132 Harrison
—John asst supt W Orange h 38 Prospect
—Maude B rem to Germantown NY
—Robert hatter h 56 Willow
—Walter A draftsman res 178 Newark av
—William eng NY h 39 Lawrence
Hoffmann Anna rem to Los Angeles Cal
—Mary C rem to Los Angeles Cal
—Peter rem to Los Angeles Cal

CALDWELL BUILDERS' SUPPLY CO. J. F. GLASBY, Pres. and Treas.
LUMBER, BUILDING MATERIAL
Tel. 400 Caldwell Roseland Avenue and Erie Railroad, Caldwell, N. J.

REAL ESTATE AND INSURANCE STANTON CO. HINCK BUILDING Telephone 6235 MONTCLAIR, N. J.

MABEL A CORBY REAL ESTATE Montclair Tel. 2401

CORBY-LEWIS CONCERT SONG Montclair Tel. 2401

Newark Technical School 367 High St. Newark, N. J. A State School for Industrial Education College and Evening Classes. Evening Courses in Technical Branches Book of Information Sent on Request ALLAN R. CULLIMORE, Director

Hoffmire

Hoffmire George S purchasing agt NY h 37 Evergreen av
Hold Frank F automobile supplies 271 Newark av h do
Holden Bertha Mrs rem to Texas
Holland Samuel emp 10 Orange h do
—Sarah Mrs (Watsessing Hotel) 10 Orange h do
HOLLANDER SAMUEL M lawyer (5-6) 19 Clinton Newark tel Market 1140 after May 1 1923 inq at Chamber of Commerce bdg Branford pl c Treat pl Newark N J—See p 39
Hollenbeck Maggie Mrs res 5 Westcott
—William A clk Newark h 5 Westcott
Hollweg Fred C confectioner h 170 Washington
—Rudolph F chauffeur res 170 Washington
Holmberg Eric C toolmkr h 8 Farrandale av
Holmes Benjamin L chauffeur h 41 Mill
—Burt J clk SElecWorks h 132 Ashland av
—Charles D shoemkr res 67 Lexington av
—Felix C rem to New York city
—Florence E steno res 67 Lexington av
—George A clk NY res 68 Oakland av
—Harriet N wid Wesley res 65 Willard av
—John M rem to Scranton Pa
—Joseph mgr Newark h 67 Lexington av
—Marion L sec Newark res 132 Ashland av
—Matthew W rem to Newark
—Robert J millwright h 99 James
—William Mrs rem to Newark
Holmgren Carl emp SElecWorks res 16 Prospect
—Charles H foreman Newark h 31 Washington
—Emma B wid John G h 16 Prospect
—John G beverages 16 Prospect h do
Holodniuk Basil res 55 Broad
Holsey Charles J res 192 Newark av
Holske Louis eng h 46 Charles
Holt Raymond B asst mgr Newark h 72 Florence av
Holzer Edward ironwkr h 28½ Farrand
—Edward Jr lab res 28½ Farrand
Hommel Frank bkkpr h 387 Bloomfield av
—Ralph clk res 387 Bloomfield av
Honaman R Carl elec eng h 109 Ashland av
Honan John A mech h 123 Walnut
—Leo A painter res 123 Walnut
—William A clk res 123 Walnut
Honigfeld Charles mgr 318 Glenwood av h at Newark

ESSEX TITLE GUARANTY & TRUST CO. GUARANTEEING TITLES A SPECIALTY. Every facility for quick and accurate work. 483 BLOOMFIELD AV., MONTCLAIR

Real Estate
481 Bloomfield Ave.
MONTCLAIR
L. W. DURSTINE
Insurance
Telephone
6 4 5 5

A. C. BURKE Automobile Coach Work
Bodies Built to Order
Body Repairing
Painting, Trimming and Metal Work
103-105 WALNUT ST.,
MONTCLAIR, N. J.
Telephone 4542

WILLIAM S. ROE, Merchant
15-31 RIVER STREET Pulleys, Hangers and Belting
Tel. Mulberry 3700 Newark, N. J.

Honour

Honour Stanley v pres Whelan-Cassidy Co Inc 48 Washington h at Orange
Hood George M driver res 310 Franklin
Hook David W industrial eng 46 Farrand h at Glen Ridge
—Robert L salesman h 264 Franklin
Hooley George B clk NY h 26 Almira
Hooten Dennis F foreman NY h 98 Waldo av
Hope Joseph G clk NY h 48 Lawrence
Hopfenblatt Frank rem to East Orange
Hopkins Edward E clk h 51 Maolis av
—Harry salesman h 57 Orchard
—M Jane rem to Santa Fe New Mexico
Hopper Harold A clk res 65 Baldwin
—Harry C tailor h 65 Baldwin
Hopping Charles E clk h 1 Porter pl
—Cornelia emp SElecWorks res 26 Smith
—Frank E clk PO res 26 Smith
—Helen nurse 26 Smith res do
—James F h 143 Jerome pl
—James H ice dealer 143 Jerome pl res do
—Oscar P mgr 131 Montgomery h 26 Smith
Horan John J pres NY h 20 Fulton
—William com trav h 30 Union pl
Horgan John mech res 4 Watsessing av
Horn August emp NY h 14 Spring
Horne Howard B sec Ira F White & Son Co Orange c Hill h at Newark
—Marvin mech h 47 Orchard
Horrocks J Arnold draftsman res E Passaic av n Day
Horstman Chauncey W clk SElecWorks res 140 Orange
Horton J Warren research eng h 120 Berkeley av
Hortwick Charles A emp SElecWorks h 96 Orange
Horuczy Alexander lab h 6 Pulaski
Hosbach Martin h 22 Maple
Hotaling Clifford bkkpr h 59 Fremont
—Mary wid Anthony C h 212 Newark av
Hotas Nicholas restaurant 594 Bloomfield av h at Newark
Hough Helen D tchr B High School h at E Orange
How Wilhelmina Mrs res 154 Berkeley av
Howard Annie tchr res 24 Llewellyn av
—Eva V tel opr res 51 Llewellyn av
—Everett H salesman res 50 Orchard
—Frank S hatter h 51 Llewellyn av

James A. Coe & Co.
Office and Warehouses
395-401 WASHINGTON ST.
NEWARK, N. J.
Telephone 2675 Mulberry
Iron and Steel
Copper, Tin, Zinc

PHONE 19 R. H. SEE COAL CO. 131 Bloomfield Ave. Montclair

Howard
—Helen D tel opr res 51 Llewellyn av
—Henry pres Howard & Janney Inc 43 Broad h 21 Lexington av
—James mech h 24 Llewellyn av
—John F hatter res 51 Llewellyn av
—John T Jr h 10 Park av
—Lloyd R rem to New Rochelle NY
—Mabel C tchr res 56 Hazelwood rd
—William E clk h 27 Pitt
—& Janney Inc photographers 43 Broad
Howarth William hatter h 21 Myrtle
Howat William P mach h 160 Willow
Howe Bertram C bkkpr res 39 Olive
—Charles W freight agt N Y h 400 Berkeley av
—William emp PSGasCo res 36 Linden av
Hower Warren E elect h 20 Ella
Howering Charles A driver h 75 Willow
Howland Bloomfield h 34 Monroe pl
—Borden S grocer Broad c W Passaic av h do
—Jennie res 34 Monroe pl
Howlett Ethel M tchr Berkeley School h at E Orange
Hoyt Anna wid David res 206 Broad
—Emily res 17 Park pl
—Fred emp SElecWorks h 43 Orange
—Harold C photographer res 14 Henry
—Percy B emp SElecWorks h 169 Walnut
Hubbard Helen E res 127 Harrison
—Marcus M bkkpr h 58 Charles
—Willis com trav h 127 Harrison
Hubener Frank C rem to San Francisco Cal
—Herman G rem to San Francisco Cal
—Rose rem to San Francisco Cal
—Virginia R rem to San Francisco Cal
Hubert Lydia G res 98 Thomas
Huchstedt Henry rem to Providence R I
Huddy Joseph Jr emp SElecWorks h 19 Olive
—Joseph J detective sergeant h 44 Olive
Hudson Charles mach res 379 Bloomfield av
—Leonard rem to Newark
Hueg Adolph C salesman h W Ackerman n Myrtle av
—Mary C clk res W Ackerman n Myrtle av
Huenlich Charles M mech eng h 51 Parkway East
Huether Frederick h 134 Orange
—Wesley J rem to East Orange
Huff Catherine res 16 Jersey
—Clara Mrs res 379 Bloomfield av

Issues Letters of Credit and Travelers Checks
FIDELITY UNION TRUST COMPANY
NEWARK, N. J.
BROAD AND BANK STREETS
Guarantees Titles to Real Estate in New Jersey
MONTCLAIR DECORATING COMPANY
Over Five Years Doing Satisfactory Painting and Decorating
225 GLEN RIDGE AVENUE
MONTCLAIR, N. J.
The Watsessing Bank Watsessing Centre
Interest of 3% paid on Checking Accounts
Interest of 4% paid on Time Accounts

MACHINES RENTED BY THE WEEK OR MONTH
Singer Sewing Machine Shop
162 BLOOMFIELD AVE.
Telephone 7244
BLOOMFIELD, N. J.

Huff
—Frank K h 128 Broad
—Frank R photographer h 14 Jersey
—Gertrude student res 128 Broad
—John M mech eng h 211 Bloomfield av
Hughes Anita F student res 269 Berkeley av
—Arthur L osteopathic physician 67 Park pl h do
—Catherine wid James h 43 Lake
—Edward J salesman h 269 Berkeley av
—Elizabeth A Mrs rem to Mansfield Center Conn
—Gertrude student res 43 Lake
—James J student res 43 Lake
—John J clk h 38 Park
—Mary chemist res 43 Lake
—Morgan D physician 1 Park pl h do
—Thomas J supt Peerless Tube Co Inc res 28 Watsessing av
Hull Emerson C chemist res 24 Benson
—Mary H wid Jacob h 24 Benson
Hultberg Harry A salesman h 37 Glenwood av
Hummel Cecelia E steno res 31 Benson
—Charles F customs insp NY h 34 New
—Floyd E emp NYTelCo h 29 New
—George coal and wood 361 Broad h 31 Benson
—John Jr butcher h 23 Mill
—John E butcher h 58 New
—May clk res 31 Benson
—William mgr 361 Broad res 31 Benson
Humphrey Charles W physician h 90 N Spring
Hungerford Charles A pres World War Memorial Assn 82 Broad and v pres B Trust Co 330 Glenwood av h 7 Church
Hunt Annie M wid Edward A res 14 Harlow
—Arthur E elec eng res 74 Grove
—Eliza Mrs h 347 Franklin
—Elizabeth steno res 347 Franklin
—Ellen wid George h 61 Oakland av
—Halsey P mgr E Orange h 21 Clinton
—Joseph mason h 117 Edison
—Lewis J spinner h 7 Fritz
Hunter Albert fish market 551 Bloomfield av res inq do
—Arthur L chauffeur h 19 Race
—Claude F accountant h 165 Watsessing av
—George rem to Scotland
—George rem to Greenwood Lake
Hurlbert Fred rem to Staten Island N Y
Hurlbut Jesse L Rev res 74 Park av

A CONVINCING ARGUMENT "OUR PAINT". NEWARK GLASS CO. OILS, PAINTS, BRUSHES. 273 & 275 MARKET ST. NEWARK, N. J.

FUNERAL DIRECTORS
532 BLOOMFIELD AVENUE
MONTCLAIR
W. N. KNAPP & SONS
Phone MONTCLAIR 104
Res. Phone MONTCLAIR 5712

THE PITTS CO. Roofing Materials and Tools
Tel. Mulberry 1124 58 Park St., Newark, N. J.

Bank of Montclair
CAPITAL $250,000
SURPLUS AND UNDIVIDED PROFITS $160,000

Phone CROWELL—B. B. 0240 For Lumber

Hurley

Hurley Albert plumber h 297 Berkeley av
Hurst Robert patternmkr h 21 Arch
Hussy Thomas O emp SElecWorks res 78 Willow
Hustler Charles C jeweler NY h 28 Berkeley Heights Park
Hutcheon Frank E salesman h 9 Parkway East
Hutchings J Lewis plumber h 20 New
Hutchison Malcolm C clk NY h 66 Clinton
Hutson Julian L mech res 110 Willow
—Robert clk NY h 110 Willow
Hutton Anna S res 62 Race
—William L h 62 Race
Huxster Edgar L screen fitter h 84 Willet
Huyler Fred h 81 Race
—George meat market 3 Orchard h 108 Montgomery
—John J carp h 35 Clinton
—Norman R salesman res 108 Montgomery
—Raymond M salesman res 108 Montgomery
Hyde Arthur hostler h 14 Railroad pl
—John far h Broad n Bellevue av
—John Jr res Broad n Bellevue av
—Percy H condr PSRyCo h 79 Washington
—Sidney far h Broad n Bellevue av
—William lab h 87 Edison
Hyland Thomas F res 36 Walnut
Hynes Edward J clk PO res 124 Spruce
—John Jr rem to Newark
—John E gardener h 124 Spruce
—Lena clk res 124 Spruce
—Mary C bkkpr res 124 Spruce
Hyslop Leigh L h 123 Lexington av

IANNOTTI PASQUALE rem to Summit
Ibsen George baker res 15 Crown
—Nicolai mach res 15 Crown
Ideal Market meat market 29 Carteret
Idle Mary E h 48 Osborne
—Rose V steno Newark res 48 Osborne
—William A rem to New York city
Iglay Margaret clk Newark res 676 Bloomfield av
Iglesias Remigil clk h 11 Mill
Ihren Thomas h 709 Bloomfield av
Ilgen Clara steno res 35 Warren
—Helen res 35 Warren
—Minnie tchr res 35 Warren
—Nora T wid Benjamin h 35 Warren

ALEXANDER FORBES & CO. :: SEEDSMEN :: 115 MULBERRY ST.
Forbes Seeds
PLANTS · BULBS · FERTILIZERS · DAILY LOCAL DELIVERY · Telephone Market 4578

TREACY-DAWSON & CO.
Automobile, Coach Work Refinishing
14 FRINK ST., near Erie Depot
Telephone 6051 MONTCLAIR, N J

Passaic-Bergen Lumber Co.
Lumber and Building Materials
Lawrence St. and Erie R. R.
EAST ORANGE, N. J.
Tel. Orange 3030

B. H. & S. AUTO WRECKERS, Inc.
19 ELM STREET, MONTCLAIR, N. J.
PHONE 3734
LAMPS, TUBES and TIRES
SEATS and CUSHIONS
WIND SHIELDS, MAGNETOS

FRESCO PAINTERS and DECORATORS
19 BROOKFIELD ROAD
CHARLES ROGGHE & SON
UPPER MONTCLAIR
Telephone 3017

Independent

INDEPENDENT PRESS INC publishers and job printers 36 Broad—See p 44

INDUSTRIAL WIRE AND METAL WORKS Richard Carswell prop 95 High Newark N J—See p 66

Ingalls Charles P rem to Newark
—Seymour B mech h 64 Charles
Ingle John lawyer NY h 99 Broad
—Sarah wid Frederick res 112 Watsessing av
Inglis Herbert mach res 56 James
—John emp WLCo h 56 James
Inglot Andrew molder h 15 Thomas
Ingold Arthur H plumber res 25 Hill
—Bertha steno res 40 Grace
—Carrie wid Charles h 257 Montgomery
—Christopher J mech res 257 Montgomery
—Fred foreman WLCo h 74 Orange
—George plumber res 257 Montgomery
—Mary W wid William h 40 Grace
—Peter janitor High School h 25 Hill
—William C carp h 108 Orange
—William J plumber h 25 Hill
Insano John toolsetter h 20 Salter pl
International Safety Razor Corp safety razor blades mfrs Locust av
Intili John rem to Caldwell
Invernizio Henrietta C res 28 Brighton av
Irving Benjamin res 555 Bloomfield av
Irwin David eng h 262 Grove
—David Jr emp Central Motor Car Co h 219 Watsessing av
—Frederick H clk h 20½ Walnut ter
—Margaretta housekpr 262 Grove
—Rufus W mech res 262 Grove
Iseman Carl F h 160 Orange
—Carl R clk Am Book Co h 160 Orange
—C F & Co (James S Boorse) bakers 160 Orange
—Christopher lab h 137 Liberty
—Jennie D Mrs bkkpr 611 Bloomfield av h 137 Liberty
Issler Martin M rem to East Orange
—Walter H rem to East Orange
Ivanow John A Rev res 248 Franklin av
Iveson Robert lab h 591 Bloomfield av
Ivner Abraham h 39 Orange
Izon Charles J com trav h 174 Berkeley av
—James B construction foreman res 174 Berkeley av

ORANGE QUARRY CO. Crushed Trap Rock
For Roads and Concrete Construction
EAGLE ROCK AVENUE Telephone 4022 WEST ORANGE, N. J.

J. H. CONNOR COAL CO., PITTSTON
THE PEERLESS ANTHRACITE

Takes Charge of Clients' Securities and Attends to all Details
FIDELITY UNION TRUST COMPANY
NEWARK, N. J.
BROAD AND BANK STREETS
Acts as Executor, Assignee, Guardian and Administrator

Jaburg

JABURG HELEN res 4 Morton
Jacentyi John rem to Passaic
Jackes Herman D h 160 Williamson av
Jacko John res 55 Broad
Jackson Albert lab res 7 Farrand
—Alexander J clk Edisons h 16 Lake
—Alonzo Jr molder h 36 Maolis av
—Arthur A res 4 Almira
—Catherine wid Alonzo h 4 Almira
—Edward mach res 142 Willow
—Frank A accountant h 47 Farrandale av
—Henry W coremkr res 36 Maolis av
—John roofer res 142 Willow
—Joseph lab h 105 Washington
—Joseph rem to Orange
—Joseph I lab h 14 Railroad pl
—Katherine bkkpr WLCo res 36 Maolis av
—Katherine G res 48 Myrtle
—Mary A hat trimmer h 48 Myrtle
—Mary F bkkpr Am Book Co res 36 Maolis av
—Stephen fireman res 142 Willow
—Theresa wid William F h 142 Willow
—Thomas C rem to Newark
—Thomas J plumber res 4 Almira
Jacober William salesman h 30 Florence av
Jacobs Ellen A wid Benjamin res 120 Linden av
—Ethel A h 120 Linden av
—Jennie res 329 Franklin
—John far res Broad n Alexander av
—Joseph M far h Broad n Alexander av
—Robert B clk NY h 148 Washington
—William plumber h Broad n Alexander av
Jacobsen Carl h 405 Broad
—Jacob T carp h 339 Myrtle
Jacobson Victor carp h 18 Spring
Jacobus Alexander lab h 329 Franklin
—Catherine brushmkr res 329 Franklin
—Christ H mason h 315 Broad
—Clifford J cementwkr res 89 Thomas
—Dorothy clk res Broad n Bellevue av
—Hattie M wid Edward C h 36 Linden av
—John E coffee NY h 95 Evergreen av
—Louise F wid George h 19 Berkeley av
—Mary wid John res 112 Watsessing av
—Mary wid William h 54 Pitt
—Nelson M mason res 54 Pitt

EARL C. WOODWORTH
REAL ESTATE - INSURANCE - NOTARY
240 BLOOMFIELD AVE. Phone 161 CALDWELL, N. J.
Real Estate MURDOCH - FAIRCHILD CO. Insurance
Opp. D., L. & W. R. R Station MONTCLAIR, N. J. Telephone 6900

BLOOMFIELD TRUST COMPANY
Member Federal Reserve System
Largest Bank in the Community
3% on Checking Accounts 3%
4% in Special Interest Department 4%

Jacobus
—Nicholas R rem to Caldwell
—Roy M h 119 Harrison
—Susan wid Charles res 89 Thomas
—Wallace lab res 329 Franklin
—Walter S bkkpr Newark h 51 Comley pl
—Walter W carp h 311 Broad
Jacoby Phillipine wid Henry res 14 Fritz
Jacquin George I dentist 44 Washington h at Caldwell
Jacunski William mach h 15 Chapman
Jaeger Carrie M clk WLCo res 42 Hill
—Charles A clk NY h 9 Hill
—Christian G mach h 42 Hill
—David grocer 182 Spruce h do
—Frederick E carp h 69 New
—George W clk 18 Maple res 16 do
—Helen B wid John h 16 Maple
—Helen I clk WLCo res 42 Hill
—John clk 18 Maple h 16 do
—John estate of grocer 18 Maple
—Mary wid John res 9 Hill
—Samuel F clk res 42 Hill

JAEHNIG LIGHTING FIXTURE CO INC 221-223 13th av c Morris av Newark N J—See p 31

"JAGELS" INC coal and flour 119 Franklin Belleville and 333 Glenwood av E Orange N J—See p 27

Jager George W eng h 40 N Spring
Jahn John H Rev pastor St John's Evangelical Lutheran Church h 37 Almira
Jailer Mark dentist 57 Washington h 59 do
—William variety store 76 Washington h 73 do
Jaciensky Wladyslaw emp Edison's h Lakewood ter n Madison
Jakel Harold F emp WLCo res 84 Ella
Jakolowicz Thomas hatter h 8 Pulaski
James Arthur engraver h 179 Ampere Parkway
—Arthur Jr salesman res 10 Park av
—Arthur E janitor h 10 Park av
—Elizabeth res 179 Ampere Parkway
—Eric C printer NY res 38 Walnut
—William clk res 10 Park av
Jamison George E real estate h 145 Washington
—Margaret M wid John A res 145 Washington

JANCOVIUS & SON INC (Electric Carpet Cleaning Works) carpet cleaning 112-120 Arlington Newark N J—See p 24

CALDWELL BUILDERS' SUPPLY CO. LUMBER, BUILDING MATERIAL
Roseland Ave. and Erie Railroad, Caldwell, N. J.
Telephone 400 Caldwell
J. F. GLASBY, President and Treasurer

THE SLAYBACK-VAN ORDER COMPANY
Lumber, Masons' Materials, Coal, Wood and Ice Phone 28 CALDWELL, N. J.

JOHN BLONDEL & SON. Superior Anthracite COAL.

MABEL A CORBY REAL ESTATE
Montclair Tel. 2401
CORBY-LEWIS CONCRETE SONG
Montclair Tel. 2401

Jansen
Jansen Arthur rem to Schenevus N Y
—John J Jr asst sec NY h 38 Fulton
Januszawski Stephen emp TO&Co h 21 Spring
—Susan res 21 Spring
Januszewski Catherine wid Peter h 79 Myrtle av
Januszowski Benjamin papermkr res 397 Broad
Jaques Lillian N buyer NY res 119 Lexington av
—Mortimer wheelwright h 136 Harrison
Jarman Hugh emp WLCo and photographer h 31 Orange
Jarrett LeGrand mgr Newark h 10 Park av
Jarvie James N sec Bloomfield Coal and Supply Co 36 Broad h at Montclair
—Memorial Library Fremont c Austin pl
JARVIS BENJAMIN E INC pattern and model makers 113-115 Mechanic Newark N J—See p 48
—Mary E wid Thomas res 112 Watsessing av
Jatarin Madeline Mrs h 84 E Passaic av
Jatubicsz John carp h 17 Chapel
Jaycox Dyer Jr sea captain h E Ackerman n Myrtle av
—James W sea captain h W Ackerman n Myrtle av
Jazumbek Floryan rem to Europe
Jazwinski Vincenty rem to Caldwell
Jeffers F Nellie clk res 159 Franklin
Jeffery Frank W mason h 125 Newark av
—Frank E clk h 73 Washington
Jeglikoski Frank lab h 17 Howard
Jenkins Benjamin clk NY h 26 Warren
—George emp SElecWorks res 51 Myrtle
—Mabel res 26 Warren
—Margaret clk Newark res 20 Davey
—Mfg Co Inc brass goods 35 Farrand
—Mildred V tchr Fairview School h at E Orange
Jenks Albert chauffeur res 53 James
—Ava res 11 Park
—Ethel R tchr h 11 Park
Jennings Sarah A wid William H res 112 Watsessing av
Jens Lawrence H with Empire Cream Separator Co h 1 Cartaret
Jensen Charles F police sergeant h 36 Grace
—Creamery Machine Co Fritz G Cornell gen mgr Locust av
—Julius A res 67 Willet
—Theodore M emp Edisons h 23 Lake
—see Johnson
Jenson Leon detective h 35 James

GENERAL TINSMITHS AUTO RADIATOR REPAIRING JOHN HEYRICH, Inc. OFFICE AND SHOP 82 VALLEY ROAD, MONTCLAIR, N. J. TELEPHONE 3508

ESSEX TITLE GUARANTY & TRUST CO. GUARANTEES TITLES TO REAL ESTATE. 483 BLOOMFIELD AV., MONTCLAIR

Real Estate 481 Bloomfield Ave. MONTCLAIR **L. W. DURSTINE** Insurance Telephone 6 4 5 5

A. C. BURKE Automobile Coach Work
Bodies Built to Order
Body Repairing
Painting, Trimming and Metal Work
103-105 WALNUT ST, MONTCLAIR, N. J.
Telephone 4542

Jeralds

Jeralds Martha V res 161 Ampere Parkway
Jernstedt George R supt Newark h 257 Berkeley av
Jersey Auto Supply Stores 535 Bloomfield av
—Bake Shop baker 25 Broad
JERSEY MUSIC COMPANY INC victrolas records and supplies 71 Washington—See p 65
Jesmer William H barber 290 Glenwood av h 291 do
Jetter Albert rem to Montclair
—Frederick rem to Montclair
—John rem to Montclair
Jewett Kenneth L v pres Newark h 46 Cleveland ter
Job Haines Home for Aged People 112 Watsessing av
Johanson Charles A painter h 37 Charles
—Johan A mach h 43 Prospect
Johnathan Andrew chauffeur h 20 Race
Johns Kurt H glass mfr Newark h 45 Evergreen av
Johnson Albert L supt r 292 Glenwood av h 7 Hinrichs pl
—Allen draftsman res 161 Willow
—Allen mach res 74 Race
—Anna clk res 74 Race
—Anna E wid Smith res 25 Evergreen av
—Arvid emp SElecWorks h 42 Charles
—B Augusta wid George res 59 Lexington av
—Carsten painter res 41 Lawrence
—Charles A carp h 27 Walnut
—Charles A tailor h 74 Race
—Charles A Jr tailor res 74 Race
—Charles J mach h 100 Myrtle
—Charlotte Mrs res 69 Maple
—Cora A res 112 Broad
—David mach h 253 Franklin av
—Earl A elec eng res 272 Franklin
—Edward P reporter Newark h 41 State
—Elizabeth clk Newark res 75 Orange
—Emeline A res 41 Glenwood av
—Emma emp 73 Beach res do
—Emma E wid A Richard h 23 Walnut ter
—Enoch N prop Empire Cafe and Bowling Alleys 20 Orange h do
—Erick A emp WLCo res 74 Race
—Esther typist res 23 Ella
—Eva C wid Charles A h 81 Berkeley av
—Fred W mech h 161 Willow
—Gustaf R carpenter 23 Ella h do
—Harry elect res 327 Franklin

WILLIAM S. ROE, *Merchant* 15-31 RIVER STREET PLUMBING SUPPLIES
Tel Mulberry 3700 Newark, N. J.

James A. Coe & Co. Office and Warehouses 395-401 WASHINGTON ST. NEWARK, N. J. Telephone 2675 Mulberry Iron and Steel Copper, Tin, Zinc

PHONE 19 **R. H. SEE COAL CO.** 131 Bloomfield Ave. Montclair

Rents Boxes of Different Sizes at Moderate Rates

FIDELITY UNION TRUST COMPANY
NEWARK, N. J.
BROAD AND BANK STREETS

Conducts Largest Safe Deposit Vaults in the State

Johnson
—Harry T accountant h 77 Berkeley av
—Harry W tailor h 46 Olive
—Harvey chauffeur h 39 Race
—Helen clk (306) 330 Glenwood av res 23 Ella
—Henry T rem to East Orange
—Ida teacher music 75 Orange res do
—J Cory clk NY res 41 State
—John D elect h 150 Willow
—John R driver res 44 Charles
—Lavinia wid Christopher C h 53 James
—Louis W painter h 3 Broad
—Marie wid Olaf P res 40 Hinrichs pl
—Martha tchr res 75 Orange
—Mary A wid William res 71 Clinton
—Max cigar packer h 75 Orange
—Mildred mgr 25 Broad h at E Orange
—Minnie M res 53 James
—Peter railway mail clk h 74 Willet
—Peter W gateman h 327 Franklin
—Philip E toolmkr h 218 Newark av
—Raymond in USA res inq 327 Franklin
—Reba bkkpr Newark res 75 Orange
—Richard B carp h 94 Myrtle
—Richard L toolmkr res 100 Myrtle
—Robert molder h 44 Charles
JOHNSON ROSCOE R (W B Corby Coal Co) 281 Glenwood av h at Glen Ridge—See p 27
—Roswell H florist h 50 Linden av
—Ruth clk Newark res 75 Orange
—Thomas L carp h 222 Berkeley av
—T Howell salesman NY h 288 Broad
—Victory C C tchr res 100 Myrtle
—Walter furniture repairer Newark h E Passaic n Watchung av
—Walter in USA res inq 327 Franklin
—Walter F salesman h 29 Lexington av
—William I emp WLCo res 23 Ella
—see Jensen
Johnston Arthur salesman h 282 Newark av
—Joseph mason h 44 La France av
—Ralph N mech dentist h 37 Lawrence
—Richard mach h 83 Walnut
—William emp CSPinCo h 32 Farrand
Johnstone Douglas P salesman res 47 Warren
—Gerard eng h 95 Waldo av
—Graham M plumber 47 Warren h do

MONTCLAIR DECORATING COMPANY 225 Glen Ridge Ave.
Open Evenings
WALL PAPERS RETAILED AT WHOLESALE PRICES
Phone 3961

WATSESSING CENTRE The Watsessing Bank
Interest of 3% paid on Checking Accounts.
Interest of 4% paid on Time Accounts.

42 Spring St.
Montclair, N. J.
Tel. 4040
SIMPSON-MERRITT CO.
Real Estate Brokers
INSURANCE AGENTS

273 & 275 MARKET ST.
NEWARK, N. J.
OILS, PAINTS, BRUSHES.
NEWARK GLASS CO.
QUALITY IS WHAT TALKS.
OUR PAINT HAS IT.

PRIVATE FUNERAL PARLORS
532 BLOOMFIELD AVENUE
MONTCLAIR
W. N. KNAPP & SONS
Phone MONTCLAIR 104
Res. Phone MONTCLAIR 5712

Johnstone
—Graham S v pres and sec Bloomfield Motor Sales Co 638 Bloomfield av h at Glen Ridge
Jolliffe Arthur N clk res 31 Park av
—Mary W wid Arthur K beauty parlor 31 Park av h do
Jones Alfred caster h 349 Franklin
—Anne C steno CRMfgCo 360 Franklin av res 20 Clinton
—Charles H chemist h 65 Park av
—Clara C tchr h 31 Elm
—Cleophas B salesman h 22 Walnut ter
—David R rem to New York city
—Dorothy C teacher music 49 Washington and 24 Clarendon pl res do
—Earl mach h 31 Pitt
—Ethel M student res 29 Race
—Fred R rem to Newark
—George F carp h 50 Park av
—Grace E tchr Park School h at Newark
—Harold chauffeur res 375 Berkeley av
—Hettie Mrs res 29 Race
—Howard W supt Newark h 338 Bloomfield av
—John mgr 300 Glenwood av res 32 Broad
—John S chauffeur 309 Glenwood av h 29 Race
—Kate E res 27 Delaware av
—Lee salesman 309 Glenwood av res 29 Race
—Louise M wid Albert E res 41 Florence av
—L Thornley silks NY h 24 Clarendon pl
—Mabel L rem to Glen Ridge
—Mary wid Robert res 16 Farrandale av
—Nancy L M wid James T res 9 Grove
—Otto h 16 Farrandale av
—Percy V rem to Glen Ridge
—Robert J emp SElecWorks res 20 Clinton
—Susan A clk res 112 Broad
—Theodore E letter carrier h 1001 Broad
—Thomas rem to Ohio
—Thomas C automobile tire vulcanizing 661-661½ Bloomfield av h 214 Franklin
—Thomas G printer h 9 Essex av
—Walter K artificial limbs NY h 34 Olive
—William H elect res 375 Berkeley av
—William J res 28 Morse av
Jordan William emp WLCo h 62 Llewellyn av
Jordick Leonard J (North End Tool Co) 339 Franklin av res inq do
Journey Anthony lab h 251 Franklin av

THE PITTS CO. ASPHALT SHINGLES
Tel. Mulberry 1124
58 Park St., Newark, N. J.

BANK OF MONTCLAIR. Interest Allowed on Deposits. Accounts of Individuals, Firms and Corporations solicited.

Phone CROWELL—B. B. 0240 For Lumber

Journey
—Anthony carp h 55 Myrtle av
—Edward emp WLCo h 40 James
—Joseph carp h 251 Franklin av
Joyce Edward res 71 Parkway East
—Mary M tchr h 71 Parkway East
—Walter A grocers sundries 262 Berkeley av
Juber Harry lab res 31 Linden av
Judson Lemuel B h 475 Abington av
—Martha E wid Addison res 475 Abington av
Jumerkas Louis carpenter 136 Bloomfield av res do
Jung Fred W clk h 93 Walnut
—George W res 55 Broad
—Walter F res 93 Walnut
Jurew John C mach h 51 Walnut
Juterio Antonio lab h 12 Alva
Jutzenka Karol h 186 Glenwood av

KABRINSKY LOUIS lab h 38 John
Kain James flagman ERR h 196 Spruce
Kalabanyi Stephen res 55 Broad
Kalberer Albert mach res 122 Walnut
Kalinoski Anthony lab h 76 Myrtle av
—Joseph grocer 65 James h do
Kalinowski Edward carp h 7 Howard
—John painter res 54 Myrtle av
—John emp TO&Co res 7 Howard
—Michael lab h 54 Myrtle av
—Stanislaw lab h 52 Myrtle av
Kalling Lena wid John res 98 Franklin
Kalucki Joseph lab h 6 Pulaski
Kaminski Andrew lab res 43 Spring
—Anthony papermkr h 81 E Baldwin
—Frank lab h 11 Howard
—Ignace lab h 43 Spring
—Ignatz emp TO&Co h 15 Howard
—John lab res 78 E Baldwin
—Joseph carp h 13 Beekman
—Monica wid Vincenty h 20 Chapel
—Walter shoe dealer 395 Broad h 85 Myrtle av
Kamsky Frank lab h 75 Myrtle av
Kane Anna Mrs h 22 Watsessing av
—Elizabeth wid Joseph J h 279 Glenwood av
—Frank pressman h 18 Walnut ter
—Joseph A clk h 36 Walnut
Kanner Morris salesman h 281 Montgomery
Kanthack Harry F elect res 65 Maolis av
Kantor Hyman furniture 545 Bloomfield av h 29 Pitt

ALEXANDER FORBES & CO. SEEDSMEN 115 MULBERRY ST. Forbes Seeds PLANTS·BULBS·FERTILIZERS ·DAILY LOCAL DELIVERY· Telephone·Market 4578

TREACY-DAWSON & CO. Automobile, Coach Work Refinishing 14 FRINK ST., near Erie Depot Telephone 6051 MONTCLAIR, N. J.

Seeds, Plants, Bulbs and Fertilizers
EATON'S SEED STORE
Montclair, N. J. Newark, N. J.

B. H. & S. AUTO WRECKERS, Inc.
19 ELM STREET, MONTCLAIR, N. J. PHONE 3734
SPRINGS, BEVEL-GEARS and PINIONS, PINIONS, CARBURETORS, WHEELS

FRESCO PAINTERS and DECORATORS
19 BROOKFIELD ROAD
CHARLES ROGGHE & SON UPPER MONTCLAIR
Telephone 3017

Kappler

Kappler Charles H emp SElecWorks h 226 Montgomery
Karabots Harry B restaurant 588 Bloomfield av res inq do
Karczewski Adolph papermkr h 50 E Passaic av
Karosenc Harry ins h 158 Orange
Karpen Leo v pres Condensite Co of America 203 Grove h at Chicago
Karpinski Bessie wid John h 128 Orange
Karr Alice res 134 Ashland av
—Grace clk NY res 134 Ashland av
—Harold J rem to St Louis Mo
—Herman v pres Newark h 134 Ashland av
KARRASH HARRY carpenter and builder 215 Newark av h do
Kasakiewicz Marjian lab h 74 Passaic av
Kashuba John K emp Condensite Co h 172 Harrison
Kaskowski Frances res 105 James
—Genevieve res 105 James
—John lab h 105 James
—Zigmund toolmkr h 105 James
Kastner Cecil wid Charles h 12 Dodd
Katomski Leo mach h 50 E Passaic av
—Lottie res 50 E Passaic av
Katz Leo painter h 14 Broad
Katzenberger George F mgr 151 Jerome pl h at Orange
Kaufman Alexander J rem to Newark
—Benjamin tailor h 20 Llewellyn av
—Nettie steno res 20 Llewellyn av
—Ralph G clk NY res 20 Llewellyn av
—Ruth res 20 Llewellyn av
Kaufmann Otto banker NY h 130 Berkeley av
Kavanagh Dennis pressman h 310 Franklin
Kawalski Joseph emp WLCo h 19 Bloomfield av
Kay William far h E Passaic av n Day
Kaysel Edward W J rem to Glen Ridge
Keane Elizabeth bkkpr 28 Washington res at Montclair
Kearney William H mech h 39 Orange
Kearns Vincent F mgr Harrison h 31 Washington pl
Keating Michael h 353 Franklin
Keck Charles C eng h 33 Parkway East
—Katherine M steno res 33 Parkway East
Keckeissen Alfred G clk Newark res 49 Maolis av
—Frank P salesman res 49 Maolis av
—Mathias jeweler h 49 Maolis av
Kee Thomas lab h r 80 Edison

ORANGE QUARRY CO. Crushed Trap Rock
For Roads and Concrete Construction
EAGLE ROCK AVENUE Telephone 4022 WEST ORANGE, N. J.

Real Estate FRANK H. CORSON Insurance
375 BLOOMFIELD AVE. Phones 7235-5988 MONTCLAIR

Pays Interest on Balances of $1,000 or More

Keefe

Keefe Frank M emp NYTelCo res 54 Llewellyn av
—William R plumber h 54 Llewellyn av
—William R Jr emp NYTelCo res 54 Llewellyn av
Keegan John carp h 68 James
Keehoe Mary E emp TO&Co h 253 Spruce
Keeler Delphine tchr B High School res 213 Ashland av
—Elizabeth G h 6 Park av
—James emp SElecWorks h 21 Olive
—Josephine tchr res 213 Ashland av
—Mary O steno res 21 Olive
Keen Irene tchr res 14 Spruce
Keenoy Thomas F plumber h 177 Spruce
Keeshan Alvin A wire chief NY res 17 Franklin
Keeves William H chauffeur h 11 Lake
Keil William A clk h 25 Berkeley av
Keiper Karl hatter res 20 Harlow
—Louise dressmkr res 20 Harlow
Keller Florence tchr Watsessing School Glenwood av c Prospect h at Upper Montclair
—John emp CRR res 257 Berkeley av
—Stanley clk res 157 Ampere Parkway
Kelley Austin A painter h 53 Lake
—John J plater res 53 Lake
—Margaret J tel opr res 53 Lake
—Michael mech res 4 Watsessing av
Kelly Edward lab h 79 Willow
—Ellen wid Matthew res 17 Fulton
—Frederick F supt NY h 87 Watsessing av
—Harry D mach h 14 Ella
—John J accountant NY h 17 Fulton
—John P chemist WLCo h 73 Washington
—Joseph J rem to Orange
—Mary J res 22 Almira
—Patrick mech res 75 Willow
—William emp S P Townsend Co h 69 Orange
—William lab h 319 Franklin
—William D mgr NY h 104 Montgomery
—William P mach h 215 Watsessing av
Kelsch Mabel E Mrs res 7 La France av
Kelsey Herbert A clk NY h 9 Grove
—Philip A eng h 86 James
Kendall Hugh H gen director Community House 82 Broad h 7 Church
Kenevey Mary res 44 Hill
Kenna Bessie res 52 E Passaic av

FIDELITY UNION TRUST COMPANY
NEWARK, N. J.
BROAD AND BANK STREETS
The Commercial Banking Department of the

Real Estate MURDOCH-FAIRCHILD CO. Insurance
Opp. D., L. & W. R. R. Station MONTCLAIR, N. J. Telephone 6900

BLOOMFIELD TRUST COMPANY
Member Federal Reserve System
3% on Checking Accounts of $300 and over 3%
4% on Your Savings Credited and Compounded Quarterly 4%

PASSAIC-BERGEN LUMBER CO. LUMBER AND BUILDING MATERIALS
Lawrence St. and Erie R. R. EAST ORANGE, N. J.
Tel. Orange 3030

Kenna
—George H emp CRMfgCo h 52 E Passaic av
Kennedy Edmond lab h 71 Race
—Harry N mgr NY h 280 Franklin
—James W mgr cigars 48 Washington h at Orange
—Mary res 63 Linden av
—Rudolph toolmkr h 217 Newark av
Kenney Charles F brushmkr res 279 Newark av
—Edith A res 279 Newark av
—Justus F rubbermkr res 279 Newark av
—Margaret E wid Charles F h 279 Newark av
Kenny Peter emp SElecWorks h 87 Willow
Kenoy Eugene bkkpr h 171 Walnut
Kent Catherine wid Gabriel h 24 Hill
—Francis salesman NY h 65 Willet
—George L linotype opr h 73 Berkeley av
—Grace clk Newark res 24 Hill
—Leo emp SElecWorks res 24 Hill
—Lyman tilesetter h 128 Orange
—Martha M res 81 Bay av
—Philip emp SElecWorks res 24 Hill
—Susan h 81 Bay av
Kentner Wilhelmina J tchr res 123 Thomas
Kenyon Irving R com trav res 239 Franklin
Keohane Hannah M steno NY res 38 Belleville av
—John J draftsman res 38 Belleville av
—Michael J insp NY h 38 Belleville av
—Michael T insp NY res 38 Belleville av
Kerian Mirijan pres M Kerian & Co Inc 58 Dodd and prop Parisian Tailoring Co 2 Orange h 14 Arch
KERIAN M & CO INC tailors and clothiers 58 Dodd Watsessing Centre—See p 27
Kerkovich Julian res 55 Broad
Kerlin Samuel R mech h 324 Franklin
Kern Fred M rem to East Orange
—Frieda M bkkpr res 278 Franklin
—George F clk h 223 Franklin
Kernan Elizabeth student res 220 Liberty
—Helen C student res 220 Liberty
—Margaret student res 220 Liberty
—Redmond F mgr NY h 220 Liberty
—Redmond F Jr in USA res inq 220 Liberty
Kerr Esther B wid George A h 32 Williamson av
—Fred E motorman h 164 Bloomfield av
—George clk Great A & P Tea Co h 36 Dodd
—Viola A clk res 32 Williamson av
Kershaw Joseph F emp PSRy h 16 Hill

CALDWELL BUILDERS' SUPPLY CO. J. F. GLASBY, Pres. and Treas.
LUMBER, BUILDING MATERIAL
Tel. 400 Caldwell Roseland Avenue and Erie Railroad. Caldwell, N. J.

REAL ESTATE AND INSURANCE STANTON CO. HINCK BUILDING Telephone 6235 MONTCLAIR, N. J.

MABEL A CORBY REAL ESTATE Montclair Tel. 2401

CORBY'S CONCERT SONG Montclair Tel. 2401

Newark Technical School 367 High St. Newark, N. J. A State School for Industrial Education College and Evening Classes. Leading to B. S. Degree. Nine Evening Courses. Book of Information Sent on Request Day Courses ALLAN R. CULLIMORE, Director

Kerwin

Kerwin Catherine housekpr 76 Broad
Kessel Joseph carp res 36 Lake
Kesselman Abraham mgr 29 Cateret h at Newark
Kessler Robert H mach res 67 Baldwin pl
—Walter cutter h 19 Howard
Kestner Paul mech eng res 212 Montgomery
Ketcham Mabel A clk res 227 Berkeley av
Keuneke Karl clk NY h 277 Maolis av
Kevoe Jacob Z (Sklower & Kevoe) 570 Bloomfield av h at Newark
KEYLER CHARLES A John G Keyler mgr funeral directors 556-558 Bloomfield av—See back cover
—Fay clk NY res 163 Thomas
KEYLER JOHN G mgr Charles A Keyler 556-558 Bloomfield av h 373 Franklin—See back cover
—Netti Iwid Charles H res 373 Franklin
—Pharmacy William W Keyler prop druggist 57 Washington
—William W (Keyler Pharmacy) 57 Washington h 163 Thomas
Keymer Mary A wid William J h 66 Race
Kieffer Marie wid Frederick h 114 Willow
Kielblock Frederick res 53 Montgomery
Kiely David emp CRMfgCo res 33 Osborne
Kierstead George res 27 Spruce
—George R lastmkr h 198 Newark av
—George W (Kierstead & Peck) 52 Washington res 198 Newark av
—& Peck (George W Kierstead and Donald F Peck) real estate 52 Washington
Kievit Almon N plumber h 50 Beekman
Kilbride James F vulcanizer h 42 Baldwin
—Mary steno res 42 Baldwin
Kilroy Thomas P driver h 64 Spruce
Kimball Louis A reporter NY h 5 Porter pl
Kimber Albert H clk Paterson h 25 Llewellyn av
Kimmins Andrew emp SElecWorks res 11 Lake
Kindberg Alfred E C salesman res 23 Orange
—Bertel E mech res 23 Orange
—John A carp res 48 Llewellyn av
—Theodore C T mach h 23 Orange
—Victor mech res 42 Grace
Kinder Karl emp CRMfgCo h 2 Pulaski
—Michael lab h 48 Myrtle av
—Samuel lab h 49 Myrtle av
King Arthur J rem to Goshen NY

ESSEX TITLE GUARANTY & TRUST CO. INTEREST PAID ON DEPOSITS SUBJECT TO CHECK. 483 BLOOMFIELD AV., MONTCLAIR

Real Estate
481 Bloomfield Ave.
MONTCLAIR
L. W. DURSTINE
Insurance
Telephone
6 4 5 5

A. C. BURKE Automobile Coach Work
Bodies Built to Order
Body Repairing
Painting, Trimming and Metal Work
103-105 WALNUT ST.
MONTCLAIR, N. J.
Telephone 4542

WILLIAM S. ROE, Merchant
15-31 RIVER STREET Steel and Iron Pipe
Tel. Mulberry 3700 Newark, N. J. Fittings and Valves

King
—Charles sec and treas Jersey Auto Supply Stores 535 Bloomfield av res 541 do
—Charles C drug clk h 4 Dodd
—Doris E clk NY res 78 Thomas
—Estelle J wid Horace H res 78 Thomas
—Hazel steno res 4 Dodd
—Howard P patent attorney NY and notary public h 44 Morse av
—Ida S wid Hugh D h 48 Warren
—James tailor h Park pl
—Kenneth K vocational tchr Newark h 32 Brighton av
—Mary emp Peerless Tube Co res 100 Willow
—Orlen W mgr 72 Morse h at N Newark
Kingman Myron L government examiner NY h 69 Evergreen av
Kingsland Mary wid James H h Watchung av n Broad
Kingsley Margaret wid August res 111 Fulton
Kinkel Frederick H clk NY h 24 Hinrichs pl
Kinney Irving clk Jenkins Mfg Co h 9 2d
Kinnine Thomas mach h 25 Monroe pl
Kinser Isis tchr res 227 Liberty
Kinsley Edward clk h 164 Bloomfield av
Kinz Anna wid Louis res 448 Bloomfield av
Kirby John H adjuster h 305 Broad
—Leslie E in USA res inq 305 Broad
—Michael J packer h 24 Washington
Kircher Frederick D accountant res 146 Berkeley av
—George J rem to Newark
—John H wheelwright h 146 Berkeley av
Kirchner Otto lab h 68 Lake
Kirk Arthur salesman h 52 Marcy
—George mgr NY h 127 Lexington av
—George W carp h 10 La France av
Kirschner Joseph bkkpr 416 Belleville av h at Newark
Kirshke Anna Mrs rem to Europe
Kislar John lab h 85 Myrtle av
Kislowski Julius lab h 305 Franklin av
—Kostanti papermkr h 87 Myrtle
Kissan Ethe h 75 Oakland av
Kiszlowski Clemence lab h 106 James
Kiszulski Thomas h 245 Franklin av
Kitlascz Joseph emp TO&Co h 548 Broad
Kitton Charlotte wid Frank h 26 Benson
—Mary L res 26 Benson
Kjellberg George mail carrier res E Passaic av n Day
—Otto far h E Passaic av n Day

James A. Coe & Co.
Office and Warehouses
395-401 WASHINGTON ST.
NEWARK, N. J.
Telephone 2675 Mulberry
Iron and Steel
Copper, Tin, Zinc

PHONE 19 **R. H. SEE COAL CO.** 131 Bloomfield Ave. Montclair

Issues Letters of Credit and Travelers' Checks
FIDELITY UNION TRUST COMPANY
NEWARK, N. J.
BROAD AND BANK STREETS
Guarantees Titles to Real Estate in New Jersey

Klace

Klace John T emp CRMfgCo h 294 Glenwood av
Klaxon Co William M Sweet gen mgr automobile horn mfrs Bloomfield av c Grove
Klaz David painter h 64 Pitt
Klein Julia milliner res 7 Nelson
—Margaret Eleanor tchr res 26 Warren
—Max tchr B High School h at Newark
—Moritz res 7 Nelson
—Regina steno res 7 Nelson
Kleine Charles B res 199 Broad
Kleinknecht Fred polisher res 107 Spruce
—Henry res 107 Spruce
—John G emp TO&Co h 107 Spruce
—Mary E res 107 Spruce
—William warper h 52 James
Kleinschmidt Peter mach h 61 Watsessing av
Klemenski John florist 7 E Liberty h do
—John Jr silversmith h 9 E Liberty
Klenk Frederick clk NY h 31 Warren
Kline Alonzo W mach h 38 Orchard
Klinefelter Georgia B res 71 Linden av
—Helen M tchr res 128 Broad
—William L res 71 Linden av
Klumb Pauline Mrs h 87 Willow
—Valentine J in USA res inq 87 Willow
Knapp Frank W emp ERR h 20 Hinrichs pl
—Harry mach h 37 Orange
—Jarvis H mgr NY h 362 Franklin
—John M ins h 153 Washington
Kneale Katherine res 112 Watsessing av
Knecht George chauffeur h 80 Arlington av
Kneffer John W clk res 29 Parkway East
KNICKERBOCKER STORAGE WAREHOUSE CO storage trucking moving etc 106 Arlington Newark N J—See p 62
Knigge Anna C res 37 Osborne
—John C bkkpr h 37 Osborne
Knight Arthur S Rev pastor Watsessing M E Church h 49 Lawrence
—C D gen mgr Sprague Electric Works off Lawrence h at Orange
—Earl W elect h 179 Thomas
Knights of Columbus Bloomfield Council No 1178 683 Bloomfield av
Knipe Wallace E real estate h 103 Walnut
Knipper Joseph E driver h 35 Lake

225 Glen Ridge Ave.
MONTCLAIR DECORATING COMPANY
WALL PAPERS, PAINTING AND DECORATING
Phone 3961

3 Per Cent. Interest Paid on Checking Accounts **The Watsessing Bank** Watsessing Centre

Singer Sewing Machine Shop 162 Bloomfield Ave.
Sewing Machines on E-Z Payments Telephone 7244
FRED HAAS, Sales Manager BLOOMFIELD, N. J.

STORE FRONTS. NEWARK GLASS CO. OILS, PAINTS, BRUSHES. 273 & 275 MARKET ST. NEWARK, N. J.

FUNERAL DIRECTORS
532 BLOOMFIELD AVENUE
MONTCLAIR
W. N. KNAPP & SONS
Phone MONTCLAIR 104
Res. Phone MONTCLAIR 5712

Knoerer

Knoerer Herman carp h 3 Sherman ct
Knoller Fred A rem to Keyport
Knoop Henry G mach h 31 Washington
Knudsen Paul T emp WLCo h 25 Arch
Knuts Alexander papermkr h 66 E Passaic av
Koch Adele R tchr res 93 Essex av
—Anna Marie nurse 93 Essex av res do
—Bertha steno res 97 Williamson av
—Carl h 97 Williamson av
—Edward G custom house insp NY h 389 Berkeley av
—Elise M wid Bruno res 56 Berkeley pl
—F William mfr capsules h 93 Essex av
—Gretta steno res 97 Williamson av
—Henry h 56 Monroe pl
—Paula tchr res 93 Essex av
—Walter A adv NY h 56 Berkeley pl
Kocher Charles F lawyer Newark h 285 Bloomfield av
—Edith res 285 Bloomfield av
Koeber Estelle E clk Bloomfield National Bank res 103 Essex av
—George E chief fire dept h 103 Essex av
—Ruth H cashier (302) 330 Glenwood av res 103 Essex av
Koechler Carl lab res 176 Glenwood av
—Johanna Mrs h 176 Glenwood av
Koehler Albert F director manual training High School h 11 Park
—Harry J prof Bloomfield Theological Seminary h 179 Washington
—Harry R tchr High School h 179 Washington
—Herman J pres H J Koehler Motors Corp ft Llewellyn av h at E Orange
—H J Motors Corp motor truck mfrs ft Llewellyn av
Koehnlein Kate Mrs res 51 Willow
Koellhoffer Alexander H elec contractor Newark h 77 Willard av
Koenig Andrew H ins res 34 Linden av
Koep Ernest supt The Gevaert of America Co Inc h 34 Ella
Koeper Louise G steno 230 Broad h 128 do
Koester Emma emp NYTelCo res 58 Prospect
—Ludwig h 58 Prospect
—Philip E res 58 Prospect
Kohl Henry foreman Glen Ridge h 392 Bloomfield av
Kohler Felix pres and mgr James E Brooks Co 1 Mulberry h 31 Ramge ter

THE PITTS CO. SLAG ROOFING
Tel. Mulberry 1124 58 Park St., Newark, N. J.

Bank of Montclair
SAFE DEPOSIT VAULTS. Absolute Security
Fireproof Storage of Valuables at Reasonable Rates
Boxes to Rent, $5 per annum and upwards

Phone CROWELL—B. B. 0240 For Lumber

Kohler
—Frank A (Kohler's Service Station) 206 Glenwood av h 44 Thomas
—Frank C res 97 Berkeley av
—George D S carp h 98 Watsessing av
—George T carp res 98 Watsessing av
—Theodore H chemist res 33 Newark av
KOHLER'S SERVICE STATION Frank A Kohler prop 206 Glenwood av
Kohlman John M H salesman h 106 State
Kohn Samuel huckster h 4 Thomas
Kolakowski August mach h 330 Franklin av
Kolb John D salesman h 171 State
Kolodziejski Vincenty mech h 76 James
Kolp Henry milliner E Orange h 151 Liberty
Kolter Louis D driver h 51 Newark av
—Louis J res 8 Clinton
Koneman Frederick A mach h 29 Arch
Kopa Anton emp SElecCo h Lakewood ter n Madison
Kopcak Andro rem to Newark
Kopf Alfred G mech res 48 Morse av
—Arthur H jeweler res 32 Baldwin
—Carl M sea captain res 173 Ashland av
—Charles E watchman h 32 Baldwin
—Charles J mech eng h 61 Morse av
—Dorothy res 32 Baldwin
—Herbert E eng SElecWorks res 32 Baldwin
—John F mach res 32 Baldwin
—Margaret E wid C Henry h 48 Morse av
Kopp Augustus h 62 Franklin
—Clifford A salesman 70 Washington res 62 Franklin
Koppel Philip W tailor 30 Broad h do
—Sidney B emp 30 Broad res do
Koppelman Annie Mrs employment agency 462 Broad h do
Koras Arshag dentist Newark h 284 Bloomfield av
Korb John J treas Peerless Tube Co Inc Locust av h at Newark
Korciak Paul h 321 Franklin
Korker Margaret wid Henry res 75 Newark av
Korocy Walter lab h 45 Mill
Kosa Andrew rem to Manville
Kosinski Alexander carp h 46 E Baldwin
—John lab h 40 Myrtle av
Koster Henry B h 31 Park av
Kovach Frank Rev prof Bloomfield Theological Seminary h 455 Franklin
—Joseph res 55 Broad

ALEXANDER FORBES & CO.
"SEEDSMEN"
115 MULBERRY ST.
Forbes Seeds
PLANTS · BULBS · FERTILIZERS
· DAILY LOCAL DELIVERY ·
Telephone Market 4578

TREACY-DAWSON & CO.
Automobile, Coach Work Refinishing
14 FRINK ST., near Erie Depot
Telephone 0051 MONTCLAIR, N. J.

Passaic-Bergen Lumber Co.
Lumber and Building Materials
Lawrence St. and Erie R. R.
EAST ORANGE, N. J.
Tel. Orange 3030

Koval

Koval Henry rem to Europe
Kovalovitch John R res 55 Broad
Kowalski Jacob lab h 11 Pulaski
—Stanislaw lab h 66 James
Kozak Alexander emp TO&Co h 66 E Passaic av
Kozkiewicz Raymond mach h 65 Spring
Kozlowski Felix emp TO&Co res 307 Franklin av
—Joseph clk res 307 Franklin av
—Simon lab h 307 Franklin av
—Stanley mach h 307 Franklin av
—Stanley Jr mach res 307 Franklin av
Kozma Michael rem to Lackawanna N Y
Krach Gottlie wid Arthur A h 296 Berkeley av
—William mach res 296 Berkeley av
Kraft John L rem to Lyndhurst
Krajewski Leo fireman h 297 Franklin av
Krakowska Alexander emp TO&Co res 66 E Passaic av
—Frank musician res 121 E Passaic av
Kramer Charles painter h 61 Lake
Krapp Frederick E pressman h 62 Willet
—Lucille C clk res 60 Willet
Kraus Frederick rem to Germany
Krause Elizabeth rem to Morristown
—John rem to Morristown
—John O rem to Morristown
—Maria rem to Morristown
Kraushaar Lucy wid Frank h 140 Orange
Krauss Florence emp WLCo res 45 Dodd
Krawczynski Stanislaw lab h 66 Mill
Krebs George chef h 66 Lexington av
Krenrich Alfred custodian Westminster Presbyterian Church h 272 Liberty
Kreuger John janitor h 221 Spruce
Krewda Edward mach h 203 E Passaic av
Krieg Charles W supt NY h 19 Clinton
Krieger Charles L artist 279 Glenwood av h do
—Eugene R designer res 136 Franklin
Krisinski John plumber h 75 Myrtle av
Krohmer Christian mech h 26 Lawrence
Krohn Aaron J pres A J Krohn & Sons Inc 427 Bloomfield av h 38 Berkeley pl
—Abraham sign painter res 207 Bloomfield av
—A J & Sons Inc window shade mfrs 427 Bloomfield av
—A Lincoln v pres A J Krohn & Sons Inc 427 Bloomfield av h at Newark

B. H. & S. AUTO WRECKERS, Inc.
19 ELM STREET, MONTCLAIR, N. J.
LAMPS, TUBES and TIRES
SEATS and CUSHIONS
WIND SHIELDS, MAGNETOS
PHONE 3734

FRESCO PAINTERS and DECORATORS
19 BROOKFIELD ROAD
CHARLES ROGGHE & SON UPPER MONTCLAIR
Telephone 3017

ORANGE QUARRY CO. Crushed Trap Rock
For Roads and Concrete Construction
EAGLE ROCK AVENUE Telephone 4022 WEST ORANGE, N. J.

J. H. CONNOR COAL CO., PITTSTON
THE PEERLESS ANTHRACITE

Takes Charge of Clients' Securities and Attends to all Details
FIDELITY UNION TRUST COMPANY
NEWARK, N. J.
BROAD AND BANK STREETS

EARL C. WOODWORTH
ESSEX FELLS AND CALDWELL PROPERTIES
240 BLOOMFIELD AVE. Phone 161 CALDWELL, N. J.

Krohn
—Herman sec and treas A J Krohn & Sons Inc 427 Bloomfield av res 38 Berkeley pl
—Irving rem to Freeport L I
—Isaac tailor h 207 Bloomfield av
—Theodore public accountant res 38 Berkeley pl
KROK JOSEPH automobile repairer 23 Howard h 30 do—See p 8
Kroll Aksel huckster h 144 Orange
Kronbitter Philip engraver h W Ackerman n Myrtle av
Kronzsky John lab res 20 Thomas
Krueger Edward F h 36 Lake
—John H clk 192 Bloomfield av h at Newark
Krug Charles clk NY h 234 Newark av
Krumm Karl janitor h 199 Jerome pl
—Marie nurse 199 Jerome pl res do
Krzkwicki Michael lab h 91 Myrtle av
Kubat William L musician h 11 Fritz
Kuczynski Joseph watchman h 65 James
Kuegler Jessie mgr (16) 44 Washington h at S Orange
Kuever Henry C construction eng h 117 Spruce
Kugler Robert A clk h 30 Osborne
Kuhn William H carp h 24 Cedar
Kummer Martin T accountant h 157 Ampere Parkway
Kunkle Ralph W tchr High School h at Kearny
Kunz Carl hatter h 4 Essex
—Carl Jr butcher h 6 Essex
—Carrie emp WLCo res 4 Essex
—Julius baker h 18 Fritz
Kurdek Felix h 131 Spruce
Kurkewicz Walter musician res 46 Myrtle av
Kurkiewicz Stanislaw toolmkr h 57 E Baldwin
Kurner Frank A butcher h 212 Broad
Kurowski Frank gardener h 73 Mill
Kurtz William H rem to Montclair
Kurzyna Joseph lab h 90 Mill
Kusiw Basil Rev prof Bloomfield Theological Seminary h 167 Liberty
Kusler John toolmkr h 270 Bloomfield av
Kussrow Frank M H draftsman h 173 Walnut
Kustodowich John res 55 Broad
Kusuba Victoria wid John h 74 James
Kutcher George W foreman NY h 168 Willow
Kutewick Tyson dry goods 4 Pulaski h do
Kutowski Anthony lab h 6 Pulaski
Kuznavicius John emp city h 18 Fritz
Kwajdara Frank mech h 86 James

Acts as Executor, Assignee, Guardian and Administrator

Real Estate MURDOCH - FAIRCHILD CO. Insurance
Opp. D., L. & W. R. R. Station MONTCLAIR, N. J. Telephone 6900

BLOOMFIELD TRUST COMPANY
Member Federal Reserve System
Acts as Executor, Guardian, Administrator, Trustee, Registrar and in any other Fiduciary Capacity.

Kwiatkowski

Kwiatkowski Kazimierz painter h 391 Broad
—Kazimir h 10 2d
—Peter J emp WLCo res 14 2d
—Wladislas lab res 10 2d
Kwiecien John boilermkr h 81 Mill
Kyle Thompson G h 5 Farrandale av
Kymer Helen N steno Newark res 264 Belleville av
—Horatio N clk NY h 264 Belleville av
Kyte Ethel G steno NY res 161 Ashland av
—Harold A clk NY res 161 Ashland av
—James M clk NY res 161 Ashland av
—William A clk NY h 161 Ashland av

LABAUGH MADELENE res 19 La France av
—William C driver h 27 La France av
Labor Lyceum 90 Myrtle
Lackawanna Ice Co Conger n D L & W R R
Laffey Anthony bookbinder res 121 Myrtle
—John mason res 22 Watsessing av
LaFrenier Frank M mech h 26 Davey
Lagazza Leo res 165 Liberty
Lahey Henry J sec NY h 94 Evergreen av
Lahuta Ignatz res 55 Broad
Laird Hugh G mach h 542 Bloomfield av
Lally James R emp NYTelCo res 12 Walnut ter
—Michael emp SElecWorks h 12 Walnut ter
LaManna Frances h 62 Edison
—Frank huckster h 4 Columbus
Lamartine Mary G wid Vincent h 43 Orchard
LaMastra Domenico h 12 Alva
Lamb Charles R carp h 22 Williamson av
—Chester E mariner res 164 Liberty
—Edwin H salesman h 164 Liberty
—Thelma K sec res 22 Williamson av
—Vera tchr res 22 Williamson av
Lambert Edward P rem to Caldwell
—Edwin A clk h 76 Franklin
—Elizabeth A rem to Caldwell
—Elizabeth A wid William R rem to Caldwell
—Estelle M rem to Caldwell
—Florence rem to Caldwell
—William F rem to Caldwell
—William R rem to Caldwell
LaMonica Antonio lab h 12 Alva
Lampman Evaline res 112 Watsessing av
Lamy Rudolph G steno NY h 169 Watsessing av

CALDWELL BUILDERS' SUPPLY CO. LUMBER, BUILDING MATERIAL
Roseland Ave. and Erie Railroad, Caldwell, N. J.
Telephone 400 Caldwell
J. F. GLASBY, President and Treasurer

THE SLAYBACK-VAN ORDER COMPANY
Lumber, Masons' Materials, Coal, Wood and Ice Phone 28 CALDWELL, N. J.

JOHN BLONDEL & SON. Superior Anthracite COAL.

MABEL A CORBY REAL ESTATE
Montclair Tel. 2401

Lancaster

Lancaster Florence wid J Edward h 34 State
Land Earl E salesman res 19 Morton
—Helen clk NY res 19 Morton
—Louis E letter carrier h 19 Morton
—Shirt Co Samuel Luchinsky mgr 50 Washington
Landers David H rem to Mansfield Ohio
Landgraber Frederick mach h 305 Glenwood av
—Sophia wid Joseph res 305 Glenwood av
Landow Leo rem to East Orange
Landrigan Delia Mrs res 134 Orange
Lane Harry A letter carrier h at Verona
—Margaret C res 151 Orchard
—Orville H mach res 441 Bloomfield av
Lang Bertha emp WLCo res 75 Clinton
—Frederick A emp NYTelCo res 75 Clinton
—Henry C res 224 Newark av
—John G estimator h 33 Prospect
—Kate wid Gottfried h 75 Clinton
—William rem to Jersey City
Lange John h 14 Orchard
—Mary res 14 Orchard
—Maude A Mrs hairdresser (16) 44 Washington h at S Orange
Langefeldt Edgar L com trav res 40 Clinton
—Paul drug clk h 40 Clinton
—Vera steno res 40 Clinton
Langstroth Doris steno NY res 288 Broad
—Frederick E h 11 Park
—William G h 288 Broad
Langton Letitia wid Joseph res 46 Charles
—Walter F mach h 46 Charles
Langway Paul W mech h 20 Watsessing av
Lankton Louis S condr NYCRR h 24 Winsor pl
—Stuart student res 24 Winsor pl
Lansmith William H salesman h 167 Ampere Parkway
Lanyon William J res 256 Broad
Lape Amelia E Mrs h 168 Jerome pl
—Arthur J lather res 168 Jerome pl
Lapham Robert B Jr clk h 18 Florence av
Lapienski Alexander molder h 9 Howard
LaPorte Tomasso barber h 68 Edison
Lapparent Philip salesman h 108 Berkeley av
Larkin Francis H rem to Newark
Larsen Anton h 59 Glenwood av
—Christ S res 59 Glenwood av
—Leo E emp WLCo res 25 Arch
Larson Alfred mech h 16 Sherman ct

CORBY'S CONCERT SONG
Montclair Tel. 2401

JOHN HEYRICH, Inc.
GENERAL TINSMITHS
AUTO RADIATOR REPAIRING
82 VALLEY ROAD, MONTCLAIR, N. J.
OFFICE AND SHOP
TELEPHONE 3508

ESSEX TITLE GUARANTY & TRUST CO.
MONEY TO LOAN.
SECURITIES FOR SALE.
483 BLOOMFIELD AV., MONTCLAIR

Real Estate
481 Bloomfield Ave
MONTCLAIR
L. W. DURSTINE
Insurance
Telephone
6 4 5 5

A. C. BURKE Automobile Coach Work
Bodies Built to Order
Body Repairing
Painting, Trimming and Metal Work
103-105 WALNUT ST,
MONTCLAIR, N. J.
Telephone 4542

Larson
—Fritz mach res 29 Prospect
Laschnitz Ottilie E tchr Brookside School h at Montclair
Lasek Ignacy lab res 198 Glenwood av
Lasher Lillian E W h 18 Linden av
Laskowski Joseph res 126 Myrtle av
Lassen Frederick H plumber res 76 Montgomery
LASSEN HENRY F painter and paperhanger 76 Montgomery h do—See p 45
—John C painter res 76 Montgomery
—Sadie C clk 46 Farrand res 76 Montgomery
Laterette Lillian A res 127 Montgomery
—Margaret E clk res 127 Montgomery
—William H finisher h 127 Montgomery
LaTouche Edith W Mrs h 35 John
Lattimer Emma M Mrs nurse 66 Linden av res do
Latus Mary A res Broad n Alexander av
Lau Anton S architect h 35 Ramge ter
—Ellen Mrs res 15 Orchard
Laub Emil W mech h 27 Cedar
Laufer Harry h 73 Washington
Lauffer Barbara wid Gustave A h 156 Orange
—Gustave A Jr rem to Newark
—Helen M clk Newark res 156 Orange
—Theodore P salesman res 156 Orange
Lauste Eugene lab h 5 Howard
Lautenbach Christine M emp WLCo res 171 Watsessing av
LAUTER PIANO CO mfrs pianos and Lauter-Humana 591-593 Broad Newark N J—See p 49
Lavin James emp SElecWorks h 2 Hinrichs pl
Law Ernest E (Spatz & Law) 223 State h 13 Ella
—Frank mech h 14 Hinrichs pl
—Henry S salesman h 280 Broad
Lawless Arthur W clk h 4 Baylis
—Edwin E salesman h 22 Austin pl
Lawrence Andrew A clk NY res 14 Linden av
—Chester B clk Newark h 14 Harlow
—Clifford H civil eng res 295 Montgomery
—Dean M rem to Montclair
—Dorothy E tchr res 14 Harlow
—Edson J tchr High School h 61 Fremont
—James rem to Newark
—John A dry goods Newark h 295 Montgomery
—John D clk res 295 Montgomery
—Lummis clk h 19 Almira

WILLIAM S. ROE, Merchant
15-31 RIVER STREET General Factory Supplies
Tel. Mulberry 3700 Newark, N. J.

James A. Coe & Co.
Office and Warehouses
395-401 WASHINGTON ST.
NEWARK, N. J.
Telephone 2675 Mulberry
Iron and Steel
Copper, Tin, Zinc

PHONE 19 R. H. SEE COAL CO. 131 Bloomfield Ave. Montclair

Rents Boxes of Different Sizes at Moderate Rates
FIDELITY UNION TRUST COMPANY
NEWARK, N. J.
BROAD AND BANK STREETS
Conducts Largest Safe Deposit Vaults in the State
MONTCLAIR DECORATING COMPANY Wall Papers

Lawrence

—Mary E tchr res 61 Fremont
Lawson Charles bricklayer h 26 Arch
—Edward emp PRR h 24 La France
Lawton Anna wid George res 82 E Baldwin
—Edward V rem to New York city
—Helen M res 10 Hill
—James steamfitter h 10 Hill
Laycock Arthur grocer E Passaic av c Watchung res do
—Edward S emp NYTelCo h E Passaic av c Watchung av
—George emp TO&Co res E Passaic av n Watchung av
—Henry h E Passaic av c Watchung av
—J William pressman h 43 Farrand
—Richard plumber res E Passaic av n Watchung av
Lazar Demetrius J res 55 Broad
Lazarwicz Joseph baker 257 Franklin av h do
Leach Harry surveyor res 114 Montgomery
League for Friendly Service 82 Broad
Leahy Daniel J foreman Jersey City h 54 Linden av
Leamy Albert clk NY h 41 Warren
—William H res 41 Warren
Leary James W mech eng h 70 Orchard
—John lab h 146 Orange
—Thomas E plumber res 146 Orange
—William rem to East Orange
Leatham Catherine wid James h 38 Prospect
—James F boxmkr res 38 Prospect
—William J elect res 38 Prospect
Leaycraft Edwin D elect h 235 Franklin
—William S h (3) 42 Park av
Leddy Mary emp CSPinCo res 165 Jerome pl
Lee Annie wid James T h 36 Olive
—Harold driver h 42 La France av
—John E clk res 51 Delaware av
—John L mech h 117 Myrtle
—Margaret S clk NY res 36 Olive
—Percival R eng res 117 Myrtle
—Thomas J emp Edisons h 24 Olive
—Thomas J clk h 198 Newark av
Lees James painter res 220 Berkeley av
Legion Edward lab h 21 Bloomfield av
Lehigh Ernest A mgr NY h 189 Liberty
—Stanley clk NY res 189 Liberty
Lehing Charles H bookbinder h 91 E Passaic av
Lehman William F grinder h 50 Prospect

4 Per Cent. Interest Paid on Time Accounts The Watsessing Bank Watsessing Centre

42 Spring St.
Montclair, N. J.
Tel. 4040
SIMPSON-MERRITT CO.
Real Estate Brokers
INSURANCE AGENTS

273 & 275 MARKET ST.
NEWARK, N. J.
OILS, PAINTS, BRUSHES.
SEE US ABOUT THE
PAINT YOU NEED.
NEWARK GLASS CO.

Lehmann

Lehmann Theodore F delicatessen Newark h 229 Newark av
Lehn & Fink Inc William H Gessel gen mgr manufacturing chemists 192 Bloomfield av
Leibundgut Walter E h W Ackerman n Myrtle av
Leiss Adolph G sec The Independent Press Inc 36 Broad h 35 Essex av
—Elizabeth wid John N h 37 Essex av
—Frances res 37 Essex av
—Frederick h 214 Belleville av
—George G salesman h 261 Montgomery
—Stillman R mgr NY h 19 Smith
Leith George Jr carp h 134 Harrison
Leitner Louis rem to Montclair
Leivesley Thomas L supt Newark h 37 Farrandale av
Lemoine Harry O polisher h 275 Broad
Lenelsky Stanley h 321 Franklin
Lenk Emil A emp U S Custom House NY h 62 Berkeley av
—Ruth B clk Bloomfield Trust Co res 62 Berkeley av
Lennon Gertrude H wid Philip H rem to Atlantic City
—John h 279 Franklin
LENNON PHILIP H (Lennon's Printing and Advertising Service) 217 Spruce h do—See p 54
LENNON'S PRINTING AND ADVERTISING SERVICE (Philip H Lennon) printers 217 Spruce—See p 54
Lennox George (William Lennox & Son) 10 Molter pl res 62½ Race
—William (William Lennox & Son) 10 Molter pl h 62½ Race
—William & Son (William and George Lennox) hardware 10 Molter pl
Lenox Frank E mach h 52 James
Lent Dorothy wid John h 391 Franklin
—Ephriam M pressman h 22 Morton
Lentowski Michael carp h 86 Myrtle av
Lenz Oscar F salesman NY h 95 Williamson av
Leonard Bros (Chester R and Russell Leonard) mason builders 65 Willow
—Charles mech h 30 Charles
—Chester R (Leonard Bros) 65 Willow h do
—Clarence H rem to Plainfield
—Cromwell M condr PSRy h 39 Orange
—Dorothy V clk Edisons res 60 Ella

PRIVATE FUNERAL PARLORS
532 BLOOMFIELD AVENUE
MONTCLAIR
W. N. KNAPP & SONS
Phone
MONTCLAIR 104
Res. Phone
MONTCLAIR 5712

THE PITTS CO. ROOF REPAIRS
Tel. Mulberry 1124 58 Park St., Newark, N. J.

Bank of Montclair
THRIFT DEPARTMENT
4 PER CENT.
June 1 and December 1

Leonard
—James H sec Jenkins Mfg Co Inc 35 Farrand h at E Orange
—James W mach res 9 Cross
—Joseph M condr PSRy res 9 Cross
—Josephine clk Newark res 63 Watsessing av
—Russell (Leonard Bros) 65 Willow h at Roseland
—Stephen P carp h 254 Newark av
Lepper Russell L bkkpr res 220 Newark av
Lercher Edward C mgr 91 Berkeley av h at Caldwell
LeRoy Alice C file clk 230 Broad res 128 do
Leroy Clemence mach res 5 Howard
—Harry elect res 5 Howard
Lersch Harvey J upholsterer NY h 51 Warren
—Henry draftsman h 71 Willet
—Hubert concrete and art stonewkr h 71 Willet
—Matthew J chemicals 71 Willet h 67 do
Leske Edward carp h 151 Jerome pl
—Ernest E mason h 166 Harrison
Leslie William O Jr Rev h 46 Fulton
Lesser Louis fruit 31 Carteret h at Newark
Lester George P clk Newark res 107 Essex av
Leu Bertha dressmaker 140 Orange h do
—Mary milliner res 140 Orange
Levandoski Elsie res 358 Broad
—Josephine res 358 Broad
—Sigmund beverages 364 Broad h 358 do
—Stanley clk 364 Broad res 358 do
—Theodore (Levandoski & Osieck) 358 Broad h 62 E Passaic av
—& Osieck (Theodore Levandoski and Sidney H Osieck) confectionery 358 Broad
Levigni Domenico lab h 43 Bloomfield av
—Joseph carp h 43 Bloomfield av
Levin Morris fruit 301 Glenwood av h 38 Olive
Levine Isaac (Rashowitz & Levine) 666 Bloomfield av h do
Lewandowski Antonia wid Leonard h 20 Thomas
—Frank rem to Pine Brook
—John lab res 20 Thomas
Lewenec John res 55 Broad
Lewis Adelbert chauffeur res 66 Prospect
—Arthur W mach h 44 Charles
—Benjamin res 90 Myrtle av
—Ernest mach res 66 Prospect
—Eunice W wid Charles B h 41 Fontaine av
—Frederick N contractor 63 Evergreen av h do

Phone CROWELL—B. B. 0240 For Lumber

ALEXANDER FORBES & CO.
:: SEEDSMEN ::
115 MULBERRY ST.
Forbes Seeds
PLANTS · BULBS · FERTILIZERS
· DAILY LOCAL DELIVERY ·
Telephone Market 4578

TREACY-DAWSON & CO.
Automobile, Coach Work
Refinishing
14 FRINK ST., near Erie Depot
Telephone 6051 MONTCLAIR, N J

Eaton's Seeds Grow Everywhere
EATON'S SEED STORE
343 Bloomfield Ave., Montclair, N. J. 10-11 Centre Market, Newark, N. J.

B. H. & S. AUTO WRECKERS, Inc.
19 ELM STREET, MONTCLAIR, N. J.
SPRINGS, BEVEL-GEARS and PINIONS, PINIONS, CARBURETORS, WHEELS
PHONE 3734

FRESCO PAINTERS and DECORATORS
19 BROOKFIELD ROAD
CHARLES ROGGHE & SON UPPER MONTCLAIR
Telephone 3017

Lewis
—Herbert butcher h 369 Franklin av
—Herbert H bkkpr NY h 8 Baylis
—Irving R mech eng h 98 Liberty
—Leo h 331 Franklin
—Martha P wid Daniel res 8 Baylis
—Mattie P steno NY res 8 Baylis
—Reid F ins res 63 Evergreen av
—Rose W tchr res 41 Fontaine av
—Thomas L asst supt NY h 100 Linden av
—Walter H h 40 Delaware av
—William A carp h 44 Newark av
Leyden Helen wid William H res 68 Monroe pl
Liberman Louis shoemaker 317 Glenwood av h do
Liberty Brass Foundry (Stanley and Alexander Marjanski) 24 Thomas
LIBERTY TRUST CO bank of deposit and Trust Co Central av c Warren Newark N J—See p 15
Lichter Bernard milliner 27 Broad h 15 New
Lichtermann Richard D ins h 40 Florence av
Lieberwirth Caroline H wid William res 23 Spruce
—Catherine E clk res 23 Spruce
—Julius emp SElecWorks h 60 Myrtle
Liebrock Frank N ice Newark res 27 Henry
—Mary wid William h 27 Henry
—William molder res 27 Henry
Liggins William driver h 17 Race
Liggion Emmett h 553 Bloomfield av
Lightner Grace Mrs h 118 Harrison
Liguori Nicholas lab h W Passaic av n E Passaic av
LILJA CHARLES P parquet floors old floors scraped and finished 108 Thomas h do—See p 48
Lilliesrom Anna A wid Walter M laundry 40 Dodd h do
Lincoln Garage Jersey Auto Supply Stores prop 535 Bloomfield av
—Mary K wid Herbert R rem to East Machias Me
—Olivia D wid Arthur F h 188 Thomas
—Theatre Albert H Engel mgr 562 Bloomfield av
—U Drive Auto Renting Co Jersey Auto Supply Stores prop 535 Bloomfield av
Lind Adam overseer of the poor 6 Broad res 13 Maple
—Frederick L decorator h 116 Belleville av
—Nanny res 42 Charles
—Wilbur publisher NY res 63 Orchard
LINDE J E PAPER CO wholesale paper etc 48 Lafayette Newark N J—See p 48

ORANGE QUARRY CO. Crushed Trap Rock
For Roads and Concrete Construction
EAGLE ROCK AVENUE Telephone 4022 WEST ORANGE, N. J.

Real Estate FRANK H. CORSON Insurance
375 BLOOMFIELD AVE. Phones 7235-5988 MONTCLAIR

Pays Interest on Balances of $1,000 or More
FIDELITY UNION TRUST COMPANY
NEWARK, N. J.
BROAD AND BANK STREETS
The Commercial Banking Department of the

Lindenfelser

Lindenfelser Angela K dressmaker 143 Newark av res do
—Harry P accountant res 143 Newark av
—Mary wid Nicholas h 143 Newark av
Linder John J Jr clk NY h 23 Stockton
—Martha wid Rudolph P h 40 Walnut
Lindner Emilie P tchr res 155 Willard av
—Frank H mfr NY h 155 Willard av
Lindsay Caroline res 103 Washington
—Donald writer NY res 14 Oakland av
—Isabel F tchr Watsessing School h at Newark
—Kate Mrs h 103 Washington
—Maude E wid George E h 14 Oakland av
Linehan James P plumber 166 Glenwood av h do
Lines John W carp h 16 Almira
Linnell Carrie B rem to Newark
Linnett William M Jr chemist h 104 Ashland av
Lintott George A clk NY h 89 Waldo av
LINTOTT KAHRS & YOUNG lawyers 7th floor 810 Broad Newark N J tel Market 4113-4114—See p 39
Lipchitz Philip pres 416 Belleville av h at Newark
Lipfany Michael chemicalwkr h 28 Peloubet
—William M printer res 28 Peloubet
Lippel Abraham barber 408 Broad h do
Lippelgoos Ernest foreman W Orange h 194 Jerome pl
Lipschitz Alexander druggist Brooklyn N Y h 20 Llewellyn av
—Isabelle M steno res 20 Llewellyn av
Lipski Stephen emp Edisons h 28 Crown
Lipsteine Don res 333 Berkeley av
Lipton Abraham h 283 Franklin
Lish Augustus C emp SElecWorks h 169 Walnut
—Clara C cashier 309 Glenwood av res 169 Walnut
—Clarissa H clk res 169 Walnut
Lithgow Sarah E wid Edward res 70 Beach
Litras James clk 136 Bloomfield av res do
—Nicholas confectionery 136 Bloomfield av h do
Littell Dexter G sec and treas Titan Miniature Lamp Co Inc 287 Glenwood av res 116 Thomas
Little John A bkkpr Glen Ridge h 98 Evergreen av
Littlefield Rhoda tchr h 8 Brighton av
Livingston William M res 102 Broad
Lloyd Alex plumber h 44 Charles
—Charles W h 20 Broad
—Frank elect h 101 Montgomery

Real Estate MURDOCH-FAIRCHILD CO. Insurance
Opp. D. L. & W. R. R. Station MONTCLAIR, N. J. Telephone 6900

BLOOMFIELD TRUST COMPANY
Member Federal Reserve System
Manganese Steel Safe Deposit Vaults afford absolute security
Storage Facilities For Trunks and Bulky Packages

PASSAIC-BERGEN LUMBER CO. LUMBER AND BUILDING MATERIALS
Lawrence St. and Erie R. R. Tel. Orange 3030 EAST ORANGE, N. J.

Lloyd
—Raymond E ins NY h 269 Belleville av
—Robert E clk h 42 Fairview pl
Lobban Peter E gas eng WLCo h 32 Montgomery
Lobel William J rem to East Orange
—William J H stairbuilder 99 Berkeley av h do
Locherty William C upholsterer 223 Montgomery h do
Lock Henry cook h 72 Lake
Locke Mary Mrs res 160 Williamson av
Locker Rose Mrs h 404 Bloomfield av
Lockhoren Frederick W rem to Ashland Pa
Lockward Clarence mgr 57 Washington h at E Orange
Lockwood John H mach h 26 Henry
—John T toolmkr h 270 Newark av
—Leonard clk h 73 E Baldwin
—Wesley S gardener h 78 Thomas
Loebel Benjamin h 15 New
—Charles (William Loebel & Son) 33 Broad h at Newark
—Hilda clk 33 Broad h at Newark
—William (William Loebel & Son) 33 Broad h at Newark
—William & Son (William and Charles Loebel) dry goods 33 Broad
Loeffler Anton mach res 153 Jerome pl
—Joseph elect h 153 Jerome pl
Loenthal Francis cloaks and suits 13 Molter pl h at Newark
Loertscher Madeline E hairdresser 138½ Newark av res do
Loesch Albert mech res 4 Dodd
—Frank pressman h 13 2d
—Joseph eng h 4 Dodd
—Leonard emp SElecWorks h 15 2d
—Perry T clk res 47 Prospect
—William hatter h 51 Prospect
Loesser Ernest inventor h 68 Cleveland ter
Lofquist Axel F gardener h 73 Clinton
Logan Benjamin C clk res 31 Elm
Lohnes Luther asst eng DL&WRR h 45 Weaver av
Lohr George A com trav res 264 Spruce
—Gertrude R bkkpr res 264 Spruce
—J George emp WLCo h 264 Spruce
—Mary C emp TO&Co res 264 Spruce
Lohse Ethel L clk res 16 Grace
—Henry J h 16 Grace
Lomas Lewis patternmkr h 17 Grace

CALDWELL BUILDERS' SUPPLY CO. J. F. GLASBY, Pres. and Treas.
LUMBER, BUILDING MATERIAL
Tel. 400 Caldwell Roseland Avenue and Erie Railroad, Caldwell, N. J.

REAL ESTATE AND INSURANCE STANTON CO. HINCK BUILDING Telephone 6235 MONTCLAIR, N. J.

MABEL A CORBY REAL ESTATE Montclair Tel. 2401

Lombard

Lombard Harold E elec eng h 135 Willard av
—Harriet Mrs res 135 Willard av
—Julia E tchr Newark res 135 Willard av
—Mary G tchr Newark res 135 Willard av
Lombardini Mariano lab h 80 Edison
Lombretsky Wincenty copperwkr h 40 John
Long George R salesman res 47 Park av
—Jennie E res 47 Park av
—Mary wid Richard h 47 Park av
Longo Antonio brushmkr res 45 Salter pl
—Giuseppe lab h 45 Salter pl
—James huckster h 2 Columbus
—Maria wid Nicola h 45 Salter pl
Longshaw Howard carp h 96 Myrtle
Longworth Patrick foreman ERR h 989 Broad
Loos George J mech res 77 Roosevelt av
LoPiccolo Harry C broker NY h 402 Berkeley av
Loppacker Albert automobile repairer and machinist Henry c Glenwood av and pres Eureka Air Compressor Co Inc 242 Glenwood av h do
—Raymond A clk res 242 Glenwood av
Lord Elias L painter h 542 Bloomfield av
—Ernest mech h 37 Myrtle
LORD WILLIAM A lawyer 290 Main Orange N J and (814) Essex bdg 31 Clinton Newark N J—See p 38
Losee Walter F mgr Orange h 878 Broad
Losey Elizabeth res 112 Watsessing av
Lott John H toolmkr res 25 Llewellyn av
Lotz Mary Mrs res 173 Walnut
Loucks Albert E mech h 203 Bloomfield av
Loughlin Beatrice I tchr Berkeley School h at E Orange
Lounsbury Charles salesman h 275 Broad
Love Leonard R (Charles & Love) 10 Thomas h at Newark
Lovejoy William S glasswkr h 120 Morse av
Lovelace Mary res 112 Watsessing av
Lovenberg Eugene A clk h (11) 42 Park av
Lowe Alice T emp SElecWorks res 61 Myrtle
—Charles P salesman res 180 Thomas
—Franklin emp WLCo res 61 Myrtle
—Frederick A Jr emp NYTelCo res 26 Lawrence
—Henry B com merchant NY h 180 Thomas
—Herman P h 32 Maple
—John emp SElecWorks h 61 Myrtle

CORBY-LEWIS CONCERT SONG Montclair Tel. 2401

Newark Technical School 367 High St. Newark, N.J. A State School for Industrial Education College and Evening Classes Evening Courses in Technical Branches Book of Information Sent on Request ALLAN R. CULLIMORE, Director

ESSEX TITLE GUARANTY & TRUST CO. GUARANTEEING TITLES A SPECIALTY. Every facility for quick and accurate work. 483 BLOOMFIELD AV., MONTCLAIR

Real Estate
481 Bloomfield Ave.
MONTCLAIR
L. W. DURSTINE
Insurance
Telephone
6 4 5 5

A. C. BURKE Automobile Coach Work
Bodies Built to Order
Body Repairing
Painting, Trimming and Metal Work
103-105 WALNUT ST.
MONTCLAIR, N. J.
Telephone 4542

Lowe

—Walter H com merchant NY res 180 Thomas
Lowery John E emp WLCo h 28 Arch
Lozio Ambrosio clk h 128 Orange
—Antonio res 128 Orange
Lubcke John accountant h 124 Belleville av
Lubin Edward mech h 83 Myrtle
—Jacob delicatessen 291 Glenwood av h do
Lucas Charles grocer 1191 Broad h do
—Charles E carpenter Broad bey Bellevue av h do
—George emp SElecWorks h 239 Franklin av
Lucey Margaret res 4 Watsessing av
Luch Charles rem to Yonkers N Y
Luciano Samuel barber 423 Bloomfield av h at Newark
Ludemann William mech h 72 James
Ludey Metta wid Frank librarian Jarvie Memorial Library h 171 Liberty
LUDLOW & SQUIER builders' hardware and mill supplies 97-99 Market and 239 Washington Newark N J—See p 33
Lukaciavicius Julius papermkr h 330 Franklin av
Lukas Jonas lab res 57 Mill
Lukasewsky Wicenty lab h r 44 Thomas
Lukaszewski Boleslaw lab h 62 Pitt
Luke Richard C clk h 83 Montgomery
—William h 27 Edgewood rd
Lukowski Kazimieras emp CRMfgCo h 341 Franklin av
Lukshis Alexander mach h 77 E Baldwin
Lukszis Adam rem to Harrison
Lundegaard Christian H draftsman h 116 Linden av
Lundell Gunar J emp WLCo h 165 Watsessing av
—Louis mech res 30 Charles
Lundgren John mech res 22 Willow
Lunsford Jesse B elec eng h 406 Berkeley av
Lupinski Teofil rem to Newark
Luthay Philip A salesman NY h 17 Almira
Luther Edward C treas NY h 131 Willard av
—James D mfr Newark h 149 Belleville av
—Paul rem to Raritan
Lutz Caroline wid Frederick rem to Westfield
—Charles emp E H Davey Co h 11 N Spring
—John R chauffeur res 71 Race
—Katherine wid John h 71 Race
—Sallie wid Hugh rem to Phillipsburg
Lux Gustave letter carrier h 27 Union pl
Luz Robert A sales mgr Newark h 241 Newark av
Lyall David P h 14 Spruce

WILLIAM S. ROE, Merchant
15-31 RIVER STREET Pulleys, Hangers and Belting
Tel. Mulberry 3700 Newark, N. J.

James A. Coe & Co.
Office and Warehouses
395-401 WASHINGTON ST.
NEWARK, N. J.
Telephone 2675 Mulberry
Iron and Steel
Copper, Tin, Zinc

PHONE 19 **R. H. SEE COAL CO.** 131 Bloomfield Ave. Montclair

Issues Letters of Credit and Travelers' Checks
FIDELITY UNION TRUST COMPANY
NEWARK, N. J.
BROAD AND BANK STREETS
Guarantees Titles to Real Estate in New Jersey

Lybarger

Lybarger Chauncey H foreman Newark h 153 Harrison
Lyde Thomas E rem to Newark
Lyman Maude F Mrs clk NY h 60 Maolis av
Lynch Alline M steno NY res 36 Willow
—Anna E wid Michael E h 36 Willow
—Arthur W draftsman res 64 Linden av
—Catherine C nurse 153 Washington res do
—Charles A letter carrier h 37 Llewellyn av
—Edward toolmkr h 27 Almira
—Francis J supt Peerless Tube Co res 28 Watsessing av
—Frank G bkkpr Charles J Murray Co h 165 Walnut
—Ida Mrs res 160 Bloomfield av
—John A supt NYTelCo h 314 Broad
—Margaret R clk SElecWorks res 153 Washington
—Paul H hardware 21 Orange res 36 Willow
—Perry rem to Los Angeles Cal
—Richard A carp h 128 Orange
—William mach res 28 Watsessing av
Lyon Augusta D wid Polhemus h 37 Monroe pl
LYON & LYON mgrs Niagara Fire Insurance Company 185 Market Newark N J—See p 35
Lyons Charles S condr PSRy res 218 Berkeley av
—Lawrence watchman res 83 Walnut
—Mary wid Joseph res 47 Orchard
—Oscar W draftsman h 31 Llewellyn av
—Rachel steno res 218 Berkeley av
—Rebecca Mrs restaurant Broad bey Bellevue av h do
—Wallace mason h Broad bey Bellevue av
—Walter F clk h 83 Walnut
—William chauffeur h 14 Baylis
—William B automobile accessories 1193 Broad h 1189 do

MAAS MINNIE MRS rem to New York city
Maberry Winfield H mech eng h304 Bloomfield av
Macaluso Michele mech h 68 Edison
MacBride Samuel B salesman h 65 Maolis av
—W Douglas rem to Paterson
MacCauley Harvey rem west
MacCormack John T salesman h 10 Park av
Maccubbin Robert W clk NY h 7 Porter pl
MacCulloch Elizabeth res 78 Watsessing av
MacDonald Albert B h 225 Franklin
—H Earl elect res 28 Farrandale av
—John A eng h 28 Farrandale av

MONTCLAIR DECORATING COMPANY
Over Five Years Doing Satisfactory Painting and Decorating
225 GLEN RIDGE AVENUE
MONTCLAIR, N. J.

The Watsessing Bank Watsessing Centre
Interest of 3% paid on Checking Accounts.
Interest of 4% paid on Time Accounts.

Needles, Parts and Accessories for all Makes of Machines
Singer Sewing Machine Shop 162 BLOOMFIELD AVE. Telephone 7244 BLOOMFIELD, N. J.

MacDonald

—Susan wid Hugh res 224 Broad
MacDougal William S caskets Newark h 90 Morse av
MacDougall Colville accountant h 278 Newark av
MacDowell Antoinette Mrs res 38 Oak
Mace Clum C silverwkr h 44 Newark av
MacElroy Nellie M bkkpr res 112 Broad
MacGillivray William brick layer h 50 Maple
MacGregor James S buyer NY h 81 Lenox ter
Macher A Harry dress mfr NY h 96 Linden av
Machette Charles mech h 290 Glenwood av
MacInnes Hugh gen mgr Jersey City h 151 Williamson av
MacIntosh William M mach h 53 Myrtle av
—William R mgr NY h 108 Ella
Macintosh Harry G chemical eng res104 Willard av
—John F clk res 104 Willard av
—Katherine wid Oliver h 104 Willard av
—Mary E tchr res 104 Willard av
—William rem to Fair Haven
Mack Edwina wid Theodore h 94 Ella
—Gladys clk 30 Orange res 108 Ella
—Theodore Jr railway mail clk h 108 Ella
Mackenzie Samuel E rem to England
Mackey James P far h E Passaic av n Day
Mackie David A proof reader res 9 Myrtle ct
—William B drug clk res 9 Myrtle ct
MacKinnan Neil M h 5 Park
Mackintosh Josephine S res 40 Morse av
MacKnight William emp WLCo h 24 Charles
Macksow Victor h 50 Myrtle av
Maclary George Z elec eng h 177 Ampere Parkway
MacLaughlin William A carp h 167 Walnut
MacLeod Anna J steno 46 Farrand h at Montclair
MacMillan Raymond A salesman res 85 Maolis av
—William H h Watchung av n Broad
—William H Jr elec eng h Watchung av n Broad
MacNary Egbert E traffic mgr NY h 104 Parkway West
Macomber Russell E rem to Savannah Ga
MacPherson Addison R mech res 135 Orchard
—George R mgr Newark h 135 Orchard
MacQuesten Frederick W salesman h 196 Belleville av
—Helen L bkkpr res 196 Belleville av
—Lucia N res 196 Belleville av
MacWilliams John driver h 54 Mill
Macy Charles E mech res 50 Belleville av

A CONVINCING ARGUMENT "OUR PAINT". NEWARK GLASS CO. OILS, PAINTS, BRUSHES. 273 & 275 MARKET ST. NEWARK, N. J.

FUNERAL DIRECTORS 532 BLOOMFIELD AVENUE MONTCLAIR W. N. KNAPP & SONS Phone MONTCLAIR 104 Res. Phone MONTCLAIR 5712

THE PITTS CO. Roofing Materials and Tools Tel. Mulberry 1124 58 Park St., Newark, N. J.

Bank of Montclair
CAPITAL $250,000
SURPLUS AND UNDIVIDED PROFITS $160,000

Phone CROWELL—B. B. 0240 For Lumber

Macy
—Eliza R wid Homer C h 50 Belleville av
—J Sydney salesman h 19 Arch
—Marion R clk NY res 50 Belleville av
—William T clk res 50 Belleville av
Madara Guy H Rev h 142 Orchard
Madden Anna wid Andrew h 29 Union pl
—Franklin H chemical eng res 212 Montgomery
Maddox Albert F toolmkr res 297 Berkeley av
—Arthur M contractor 146 Franklin h do
MADDOX FRANK H plumbing and heating 297 Berkeley av h do—See p 51
Mader Gustave cigar mfr 280 Glenwood av h at Newark
Madison Frank E sales mgr Newark h 103 Thomas
—Frank E ironwkr h 79 Race
—Roy F mech h 10 Llewellyn av
—William E pressman res 72 Willow
—William G gate tender h 72 Willow
Madole Charles h 36 Williamson av
Madsen John L sales mgr NY h 20 Walnut ter
Magee Robert Jr h 119 Walnut
Maggese Pasquale res 55 Broad
Magisto Michael shoemaker 70½ Morse av h at E Orange
Maguire Charles W supt New Jersey Brush Co h 62 Maolis av
—Clarence res 62 Maolis av
—Edward salesman h 101 Orchard
—Ella res 20 Berkeley Heights Park
—Frank P res 20 Berkeley Heights Park
—George C prop New Jersey Brush Co 30 Orange h 20 Berkeley Heights Park
—Lottie C res 20 Berkeley Heights Park
Magwood Richard h 227 Liberty
Maher Annie h 41 Hill
—William J policeman h 17 Conger
Mahn Adelaide wid Charles res 150 Jerome pl
—Frederick C emp SElecWorks h 150 Jerome pl
—Lucy emp SElecWorks res 150 Jerome pl
Mahon George D clk PO h 369 Broad
—William clk B Trust Co res 369 Broad
Mahoney David J h 55 Maolis av
—Edmund J clk res 129 Walnut
—Ennis B salesman res 129 Walnut
—Frank P res 20 Berkeley Heights Park
—George T confectionery 124 Liberty h 129 Walnut

ALEXANDER FORBES & CO.
:: SEEDSMEN ::
115 MULBERRY ST.
Forbes Seeds
PLANTS · BULBS · FERTILIZERS
· DAILY LOCAL DELIVERY ·
Telephone Market 4578

TREACY-DAWSON & CO.
Automobile, Coach Work Refinishing
14 FRINK ST., near Erie Depot
Telephone 6051 MONTCLAIR, N. J.

Passaic-Bergen Lumber Co.
Lumber and Building Materials
Lawrence St. and Erie R. R.
EAST ORANGE, N. J.
Tel. Orange 3030

B. H. & S. AUTO WRECKERS, Inc.
19 ELM STREET, MONTCLAIR, N. J.
PHONE 3734
LAMPS, TUBES and TIRES
SEATS and CUSHIONS
WIND SHIELDS, MAGNETOS

Mahoney
—Harry R rem to East Orange
—Helen wid James h 16 Lake
—Henrietta rem to East Orange
—Henry J rem to East Orange
—John F contractor NY h 60 Newark av
—John J rem to East Orange
—Lucy A rem to East Orange
—Patrick F warehouse NY h 98 Cleveland ter
—William produce dealer 551 Bloomfield av res 16 Lake
Maidhof Herman M condr PRR h 171 Watsessing av
Maier Jacob organmkr res 364 Franklin
—William J teacher music 364 Franklin h do
—see Meyer and Myers
Maigren Florence E clk res 69 Newark av
—Harry W clk NY res 69 Newark av
—Lillie clk res 69 Newark av
—Martin organ builder h 69 Newark av
—Signi L res 69 Newark av
Maitland Alexander eng h 79 Waldo av
Makimecki Mary wid Benjamin h 90 E Passaic av
Malague Clement J carp res 233 Spruce
—Daniel M driver h 140 Walnut
—Edward A plumber res 233 Spruce
—John E loomfixer h 233 Spruce
—John J driver res 233 Spruce
—M Frances steno res 233 Spruce
Mallon Joseph chauffeur h 42 Charles
Malloy Emma Mrs h 152 Jerome pl
—John printer res 50 Monroe pl
Malone Edward J Jr res 409 Franklin
Maloney Margaret rem to New York city
Malpas Warren C auditor Peerless Tube Co Inc h 189 Washington
Mammel George rem to Philadelphia Pa
Mancuso Liborio brushmkr h 91 Edison
Mandersheid Anna M wid Michael res 54 Grove
Mane Anthony emp TO&Co res 35 Spring
Manetto Joseph S dyer h 132 Willow
Mangiapani Frank barber h 4 Columbus
Mangine Marie wid Domenico res 155 Orange
Mankiewicz John chauffeur h 7 Pulaski
Manley Alma C res 7 Belleville av
—Clarence B supt Newark h 7 Belleville av
—L Maud res 7 Belleville av
Mann Joseph F lawyer h 18 Austin pl

FRESCO PAINTERS and DECORATORS
19 BROOKFIELD ROAD
CHARLES ROGGHE & SON
UPPER MONTCLAIR
Telephone 3017

ORANGE QUARRY CO. Crushed Trap Rock
For Roads and Concrete Construction
EAGLE ROCK AVENUE Telephone 4022 WEST ORANGE, N. J.

J. H. CONNOR COAL CO., PITTSTON
THE PEERLESS ANTHRACITE

Takes Charge of Clients' Securities and Attends to all Details
FIDELITY UNION TRUST COMPANY
NEWARK, N. J.
BROAD AND BANK STREETS
Acts as Executor, Assignee, Guardian and Administrator

Mann
—Peter C rem to Montclair
—Samuel rem to Newark
Manning Andrew chauffeur res 137 Liberty
—John J slate roofer 137 Liberty h do
Mansion House (Hallinan Bros) 378 Broad
Mantegna Philip barber Belleville h 6 Newark av
Mapletoft Emilie K wid John h 50 State
—Hannah steno res 50 State
—James R lawyer res 50 State
Marcello Charles shoemaker 365 Broad h at Newark
Marchant J Charles sexton Park Methodist Church h 57 Spring
Marchenko Peter res 55 Broad
Marchione Antonio lab h 19 Columbus
—Fred mech res 19 Columbus
—Giovanni lab h 19 Columbus
Marczanowicz Christ lab h 421 Broad
Marger Samuel tailor h 221 Watsessing av
Marion John F mech h 227 Spruce
Mariott Catherine Mrs res 18 Broad
Marjanski Alexander (Liberty Brass Foundry) 24 Thomas h 68 do
—Stanley (Liberty Brass Foundry) 24 Thomas h 118 Willow
Markert Lena wid Charles res 40 Prospect
Markey John W pressman h 14 Crown
Markowitz Adolph mach h 235 Myrtle av
—Adolph Jr lab res 235 Myrtle av
—Louise res 235 Myrtle av
—Olga res 235 Myrtle av
—Pauline res 235 Myrtle av
Marmion Arthur F clk NY res 22 Smith
—Decatur printer h 22 Smith
—Howard J printer res 22 Smith
—Lawrence E bkkpr res 22 Smith
Maron Harry h 122 Cleveland ter
Maroney Robert C clk NY h 45 State
—Robert C Jr clk res 45 State
Marr—see Maher
Marriott Albert supt 12 Henry h 189 Thomas
Marron James J purchasing agt NY h 13 Cross
Marrugy Gladys emp WLCo res 52 E Passaic av
Mars Harry J mech h 80 E Passaic
Marsh Arthur architect res 343 Belleville av
—Edward R h 24 Arch
—Elizabeth M h 142 Watsessing av

EARL C. WOODWORTH
REAL ESTATE - INSURANCE - NOTARY
240 BLOOMFIELD AVE. Phone 161 CALDWELL, N. J.
Real Estate MURDOCH - FAIRCHILD CO. Insurance
Opp. D., L. & W. R. R. Station MONTCLAIR, N. J. Telephone 6900

BLOOMFIELD TRUST COMPANY
Member Federal Reserve System
Largest Bank in the Community
3% on Checking Accounts 3%
4% in Special Interest Department 4%

Marsh

—Eugene M clk SElecWorks res 24 Harlow
—Horace C mfr Jersey City h 263 Bloomfield av
—Irving L h 296 Belleville av
—Julia res 112 Watsessing av
—Robert P h (4) 42 Park av
Marshall Alexander B asst adv mgr WLCo res 19 Berkeley av
—Clarence leatherwkr h 44 Pulaski
—Ella M steno Nathan Russell res 274 Broad
—Esther M laundress h 313 Franklin
—Florence M clk res 274 Broad
—John E clk res 274 Broad
—John L res 313 Franklin
—Sophia E wid John R h 274 Broad
—William S clk Montclair h 147 Orange
Marsland Fred mech res 67 Spring
Marsters Ernest brasswkr h Broad n Bellevue av
Martens Henry H clk NY h 121 Lexington av
Martin Alfred L clk Newark res 152 Thomas
—Anna emp WLCo res 89 Lexington av
—Arthur S sec and treas Failor-Martin Corp r 610 Bloomfield av h at Upper Montclair
—Brooks C treas Bloomfield Builders Supply Co 29 Peloubet h 73 Clinton
—Catherine E wid Lawrence h 152 Thomas
—Charles carp h 89 Lexington av
—Charles W (Martin Realty Co) 39 Broad h 157 Washington
—Grace A res 152 Thomas
—Harry emp ERR res 136 Jerome pl
—Harvey V clk NY h 83 Watsessing av
—John K emp ERR h 136 Jerome pl
—Joseph lab res 160 Willow
—L Arvilla tchr res 85 Race
—Lillian A res 152 Thomas
—Realty Co (Charles W and William H Martin) real estate and insurance 39 Broad
—William E butcher res 22 Baldwin
—William G h 40 Waverly ter
—William H (Martin Realty Co) 39 Broad h 454 Franklin
—William H carp res 89 Lexington av
—William P res 136 Jerome pl
—William W h 122 Belleville av
Martinez Arthur cigarmkr h 51 Willow
Martini John C janitor Centre School h 219 Spruce
—John G res 219 Spruce

CALDWELL BUILDERS' SUPPLY CO. LUMBER, BUILDING MATERIAL
J. F. GLASBY, President and Treasurer
Roseland Ave. and Erie Railroad, Caldwell, N. J.
Telephone 400 Caldwell

THE SLAYBACK-VAN ORDER COMPANY
Lumber, Masons' Materials, Coal, Wood and Ice Phone 28 CALDWELL, N. J.

JOHN BLONDEL & SON. Superior Anthracite COAL.

MABEL A CORBY REAL ESTATE
Montclair Tel. 2401

Martini
—William carp res 216 Broad
Martinson Charles T lab h 301 Glenwood av
Martschenko Peter res 55 Broad
Martucci Michael asst supt (302) 330 Glenwood av h at Orange
Marusi Dante carp h 32 Peloubet
Marvin Charles H emp Klaxon Co res 39 Florence av
Marzloff Michael far h Watchung av n Broad
—William far h Watchung av n Broad
Masinda Frank far h 183 Myrtle av
Maslowski Anthony fireman h 7 Pulaski
—Stanislaw lab h 5 Pulaski
Mason Dora res 105 Washington
—Fred emp SElecWorks res 64 Willow
—Sidney A res 29 Washington pl
—William T emp SElecWorks h 53½ Myrtle
Massaro Anthony L agt DL&WRR Watsessing av Station h at S Orange
Massey William F h 89 Berkeley av
Massie Arnold elec eng res 205 Bloomfield av
Masterson J Thomas mach res 10 Berkeley pl
Mastronianni William shoemaker 270 Bloomfield av h at Newark
Matlach Joseph painter 386 Broad h do
Matt William V carp res 36 Orchard
Mattei Francis res 55 Broad
Matter Ralph W office mgr 35 Farrand h at Glen Ridge
Matteson Gurney T tchr res 312 Belleville av
Matthews Fred W (Wax & Novelty Co) 167 Bloomfield av h at E Orange
—Hannah res 65 Spruce
—John R mason h 49 Walnut
—Joseph lab h 65 Spruce
—Joseph Jr tinner h 63 Spruce
—Julian P emp DL&WRR h 214 Newark av
—Mary res 65 Spruce
Mattie Louis carp res 920 Broad
Matts Charles emp Edisons h 2 Spring
Maturo Antonio mech h 14 Thomas
Matus Frank rem to Pennsylvania
Matusiewicz Peter lab h 11 Thomas
Maurer Louis restaurant 161 Bloomfield av h do
Mawbey Walter F salesman h 11 Park
Maxfield Arthur J engraver h 190 Ampere Parkway
—E Louise res 261 Franklin
—J Harris physician Newark h 13 Berkeley Heights Park

CORBY LEWIS CONCERT SONG
Montclair Tel 2401

GENERAL TINSMITHS AUTO RADIATOR REPAIRING JOHN HEYRICH, Inc. OFFICE AND SHOP 82 VALLEY ROAD, MONTCLAIR, N. J. TELEPHONE 3508

ESSEX TITLE GUARANTY & TRUST CO. GUARANTEES TITLES TO REAL ESTATE. 483 BLOOMFIELD AV., MONTCLAIR

Real Estate
481 Bloomfield Ave.
MONTCLAIR
L. W. DURSTINE
Insurance
Telephone
6 4 5 5

A. C. BURKE Automobile Coach Work
Bodies Built to Order
Body Repairing
Painting, Trimming and Metal Work
103-105 WALNUT ST.
MONTCLAIR, N. J.
Telephone 4542

Maxfield
—John F rem to Newark
—Joseph R rem to Newark
—Lucile D wid Joseph B h 229 Franklin
—M Carrie wid John F h 261 Franklin
—Ruth steno Newark res 190 Ampere Parkway
—Theodore T sec New Jersey Automobile and Motor Club h 261 Franklin
—Thomas O salesman h 27 Willard av
Maxwell Caroline L res 14 Oakland av
—Edward driver h 60 Myrtle
—Richard J prop Maxwell's Express 15 Clinton h do
Maxwell's Express Richard J Maxwell prop 15 Clinton
May Russell H emp NYTelCo h 82 Waldo av
—Sarah A wid Matthew rem to Denver Colo
Mayer George M rem to Orange
—John tinner h 58 Willow
—John C clk NY res 18 Dodd
MAYER JOHN E AGENCY general insurance steamship tickets and tours (512) Union bdg 9 Clinton Newark N J—See p 60
—Richard R elect res 45 Berkeley av
—Roland rem to Orange
—Walter clk res 58 Willow
Maynard John E h 5 Park
Maynes Elizabeth A res 35 Park av
Mayo Anthony R h 3 Lawrence pl
Maziajka August lab h 84 Myrtle av
Mazur George mach h 268 Franklin av
Mazzacco Lorenzo shoemkr Newark h 52 Linden av
Mazzeo Benjamin tailor 258 Montgomery h do
—Beniamino rem to Soho
—Pasquale rem to Soho
Mazzucchelli Angelina weaver res 24 Chapel
—John weaver h 24 Chapel
—John Jr weaver res 24 Chapel
McAinsh George mfr NY h 46 Orchard
McAllister Patrick emp SElecWorks h 12 Dodd
—Paul elect res 27 Delaware av
McAlpine Charles A Rev h 12 Berkeley Heights Park
McBride Leonora A wid William res 18 Florence av
—Patrick J baker h 6 Molter pl
—Seth emp PSRyCo h 16 Hill
McCabe Francis mach res 9 Orchard pl
—Leo mech h 46 Charles
—Leo mach res 9 Orchard pl
—Patrick fireman h 9 Orchard pl

WILLIAM S. ROE, Merchant
15-31 RIVER STREET PLUMBING SUPPLIES
Tel Mulberry 3700 Newark, N. J.

James A. Coe & Co.
Office and Warehouses
395-401 WASHINGTON ST.
NEWARK, N. J.
Telephone 2675 Mulberry
Iron and Steel
Copper, Tin, Zinc

PHONE 19 **R. H. SEE COAL CO.** 131 Bloomfield Ave. Montclair

McCaddin

McCaddin Alice R clk NY res 291 Glenwood av
—Johanna T wid George h 291 Glenwood av
—Mabel C clk NY res 291 Glenwood av
—Marion G clk 305 Glenwood av res 291 do
—Nellie L steno 177 Walnut res 291 Glenwood av
McCaffery John res 55 Weaver av
McCain Bessie B tchr B High School res 37 Monroe pl
McCallum Charles salesman res 275 Berkeley av
—Frances steno res 275 Berkeley av
—John salesman h 275 Berkeley av
—Mary E wid Patrick h 47 Prospect
McCambley William F emp SElecWorks res 452 Franklin
McCann C Millard clk h 15 Walnut ter
—Edward J h 161 Jerome pl
—George res 161 Jerome pl
McCarron Edward F foreman Harrison h 222 Newark av
—Edward F Jr letter carrier res 222 Newark av
—Lillian M tel opr res 222 Newark av
—Rosanna M res 222 Newark av
McCarter Marion E steno res 7 Clinton
—Mary A wid Joseph res 7 Clinton
McCARTER & ENGLISH lawyers (526) 763 Broad Newark N J—See p 40
McCarthy Alexander molder h 42 Walnut
—Eugene lawyer res 4 Watsessing av
—Francis res 4 Watsessing av
—James rem to Orange
—John J res 4 Watsessing av
—Joseph student res 4 Watsessing av
—Julia wid John beverages 3 Orange h 4 Watsessing av
McCartney John cabinetmkr h 11 Walnut ter
—Walter J patternmkr res 45 Llewellyn av
McChesney Ila E tchr res 70 Linden av
—Russell carp h 50 Monroe pl
McClain Mary A Mrs res 50 Broad
McCLAVE E W & SON INC lumber house material and plastering Harrison av c Dey Harrison N J —See p 41
McCleve John (McCleve & Fuselle) 550 Broad res inq do
—& Fuselle (John McCleve and Frank C Fuselle) restaurant 550 Broad
McCloskey Annie res 40 Hickory
—Harriet wid Valentine h 40 Hickory

Rents Boxes of Different Sizes at Moderate Rates
FIDELITY UNION TRUST COMPANY
NEWARK, N. J.
BROAD AND BANK STREETS
Conducts Largest Safe Deposit Vaults in the State
MONTCLAIR DECORATING COMPANY 225 Glen Ridge Ave.
Open Evenings
WALL PAPERS RETAILED AT WHOLESALE PRICES
Phone 3961
WATSESSING CENTRE The Watsessing Bank
Interest of 3% paid on Checking Accounts.
Interest of 4% paid on Time Accounts.

42 Spring St.
Montclair, N. J.
Tel. 4040
SIMPSON-MERRITT CO. Real Estate Brokers
INSURANCE AGENTS

273 & 275 MARKET ST. NEWARK, N. J.
OILS, PAINTS, BRUSHES.
QUALITY IS WHAT TALKS. OUR PAINT HAS IT.
NEWARK GLASS CO.

PRIVATE FUNERAL PARLORS
532 BLOOMFIELD AVENUE
MONTCLAIR
W. N. KNAPP & SONS
Phone MONTCLAIR 104
Res. Phone MONTCLAIR 5712

McCloskey

—James rem to Glen Ridge
—Joseph F emp AmRyExCo res 40 Hickory
—Rose emp TO&Co res 40 Hickory
—Stella emp TO&Co res 40 Hickory
McCloud Robert D clk NY h 97 Orchard
McClure Craig rem to Glen Ridge
—Henry J salesman h 11 Park
McClurg Catherine res 68 Park av
—John emp NY h 68 Park av
McCluskey Michael mach h 23 Lake
McCollam Mary Mrs res 10 Berkeley Heights Park
McCombs James chauffeur h 10 E Passaic av
—John papermkr h 84 E Passaic av
McConaghy Thomas H salesman res 125 Linden av
McConchie Harold chauffeur res 542 Bloomfield av
—Harry mech res 542 Bloomfield av
—William foreman Harrison h 542 Bloomfield av
McConnell James F elect h 44 Lawrence
—Sadie F clk E Orange res 44 Lawrence
—William K emp WLCo res 44 Lawrence
McCool Charles W mach h 22 Myrtle
—John mach res 22 Myrtle
McCormack David clk Newark h 106 Cleveland ter
—Joseph F papermkr h 24 Spring
McCormick Jane wid Felix res 31 La France av
—Joseph A mgr NY h 117 Newark av
McCOY BERNARD E real estate and insurance 276 Glenwood av h 79 Washington—See p 57
McCraven Bonner N editor NY h 64 Evergreen av
McCrodden Dean clk NY res 217 Ashland av
—Lincoln clk NY res 217 Ashland av
—Matthew cashier NY h 217 Ashland av
—Ruth G res 217 Ashland av
—Susie W clk res 217 Ashland av
McCrostie Agnes wid David h 152 Watsessing av
—Helen M clk res 152 Watsessing av
—John D mach res 152 Watsessing av
McCroy Herbert C emp SElecWorks h 13 Myrtle ct
McCruden Frank clk NY h 86 Ella
McCullough Bernard E broker NY res 27 Berkeley Heights Park
—Bridget L wid James J h 32 Davey
—David painter res 87 Clinton
—Georgia A wid Rev Whitfield D h 27 Berkeley Heights Park
—James huckster res 32 Davey

THE PITTS CO. ASPHALT SHINGLES
Tel. Mulberry 1124 58 Park St., Newark, N. J.

BANK OF MONTCLAIR. Interest Allowed on Deposits. Accounts of Individuals, Firms and Corporations solicited.

Phone CROWELL—B. B. 0240 For Lumber

McCullough

—Jesse H salesman NY res 27 Berkeley Heights Park
—Leonard B broker NY res 27 Berkeley Heights Park
—O Mitchell broker NY res 27 Berkeley Heights Park
—Walter A physician 27 Berkeley Heights Park res do
—William huckster res 32 Davey
McCutcheon Andrew res 27 Delaware av
McDermott Emily M Mrs res 147 Orchard
—Hugh emp SElecWorks res 104 Ella
—Michael motorman h 397 Broad
McDonald George marine surveyor h 30 Willard av
—Henry H port captain NY h 110 Willard av
—Mae emp WLCo res 46 Charles
McDonough Matthew ticket agt Bloomfield Station ERR ft Beach c Walnut h ft Beach n ERR
McDouall James W Rev pastor Brookdale Baptist Church h Broad n Bellevue av
McDowell Maurice res 55 Broad
McElwain Samuel R ice dealer h 37 Ella
McGee Samuel tailor 7 Farrand res do
McGinley James h 15 Beekman
McGirt Edward A Rev asst pastor Sacred Heart Church h 76 Broad
McGlynn Joseph h 90 Walnut
—Thomas lab h 40 Race
McGovern Ernest emp WLCo res 53 Baldwin
—Francis res 53 Baldwin
—Frank mason h 53 Baldwin
—James res 71 Orange
—James J mason h 20 Dodd
—Patrick emp SElecWorks h 71 Orange
—William emp Edisons res 121 Myrtle
—William carp res 53 Baldwin
McGowan Almira wid Thomas h 278 Montgomery
—Frances res 139 Liberty
—John E mach h 119 Walnut
—John J clk PO h 2 Hinrichs pl
—Joseph J plumber h 174 Jerome pl
—Lillian res 139 Liberty
—William emp TO&Co h 139 Liberty
McGrath William driver h West c Race
McGregor Catherine clk NY res 55 Monroe pl
—Elizabeth clk NY res 55 Monroe pl
—Julia res 55 Monroe pl
—Mary h 55 Monroe pl
McGuire Lydia wid John h 387 Berkeley av
McHugh Bernard mech h 75 James

ALEXANDER FORBES & CO. :: SEEDSMEN :: 115 MULBERRY ST. Forbes Seeds PLANTS · BULBS · FERTILIZERS · DAILY LOCAL DELIVERY · Telephone Market 4578

TREACY-DAWSON & CO. Automobile, Coach Work Refinishing 14 FRINK ST., near Erie Depot Telephone 8051 MONTCLAIR, N J

For a SUCCESSFUL GARDEN
SOW EATON'S SEEDS
MONTCLAIR, N. J. NEWARK, N. J.

B. H. & S. AUTO WRECKERS, Inc.
19 ELM STREET, MONTCLAIR, N. J. PHONE 3734
SPRINGS, BEVEL-GEARS and PINIONS, PINIONS, CARBURETORS, WHEELS

McHugh
—John C res 19 Elm
—Mary Mrs res 29 Benson
—Thomas F tchr h 44 N Spring
McIlmoyle Mary res 49 Race
McInnes Mary wid Hugh res 31 Washington pl
McIntosh Annette clk res 32 Charles
—Catherine wid Daniel h 32 Charles
—George G pressman res 32 Charles
—Neil steamfitter res 32 Charles
McIntyre Francis P sec James E Brooks Co 1 Mulberry h at Paterson
McIvor Henry driver h 134 Glenwood av
McKane Isabelle steno WLCo res 45 Ella
—Jeannette clk WLCo res 45 Ella
—Thomas police sergeant h 45 Ella
McKay Robert M pressman h 17 Myrtle
—William F h 67 Waldo av
McKee Arthur C emp C S Pin Co res 667 Bloomfield av
—Bernard J res 58 Franklin
—Frank J emp Klaxon Co res 58 Franklin
—Gertrude L Mrs h 667 Bloomfield av
—Gordon J mech res 667 Bloomfield av
—James B title searcher res 84 Thomas
—John mason h 58 Franklin
—John A rubber mfr NY res 58 Franklin
—Wilfred S clk 46 Farrand res 667 Bloomfield av
McKenna John rem to Newark
McKenzie David A mgr NY h 58 Willard av
McKeon Andrew emp SElecWorks h 94 Orange
McKinley Eliza wid Thomas h 436 Franklin
McKinney Abe watchmaker 98 Orange h 1 Roosevelt av
—Alonzo rem to Orange
—Fred J tel opr res 1 Roosevelt av
McKinnon Edward fireman h 70 Willet
McLaughlin Joseph J emp WLCo h 73 Washington
—Philip J mgr Newark h 50 Ella
McLean John H mach h 15 Beekman
—Philip S patent attorney h 17 Willard av
—Robert supt NY h 42 N Spring
McMann Harry rem to East Orange
—Jerry beverages 378 Broad res inq do
McMenamin James J mech dentist h 29 Edgewood rd
McMickle Phoebe wid James res 37 Linden av
—William H chauffeur h 37 Linden av
McMillan Anna C rem to East Orange

FRESCO PAINTERS and DECORATORS 19 BROOKFIELD ROAD
CHARLES ROGGHE & SON UPPER MONTCLAIR Telephone 3017

ORANGE QUARRY CO. Crushed Trap Rock For Roads and Concrete Construction
EAGLE ROCK AVENUE Telephone 4022 WEST ORANGE, N. J.

Real Estate FRANK H. CORSON Insurance
375 BLOOMFIELD AVE. Phones 7235-5988 MONTCLAIR

Pays Interest on Balances of $1,000 or More
FIDELITY UNION TRUST COMPANY
BROAD AND BANK STREETS NEWARK, N. J.
The Commercial Banking Department of the

McMullen

McMullen Ella M wid H A h 24 Berkeley Heights Park
—J Wilber traffic eng res 24 Berkeley Heights Park
McMullins Peter J (Bloomfield Pattern & Model Co) 497 Bloomfield av res 44 Broad
McMurray Jennie wid George res 177 Ampere Parkway
McNeal George lab h 37 Race
McNeely William E steelwkr h 67 Park av
—William N mach res 67 Park av
McNicoll James mach h 50 Myrtle
McNulty John A mgr Jersey City h 21 Ramge ter
McQuade Edward salesman res 9 Sycamore
—Joseph T cashier h 9 Sycamore
—Michael h 9 Sycamore
McQuaid Matthew policeman h 15 Cedar
McRae John B special officer NY h 69 E Baldwin
—Robert shipping clk h 11 Park
McShane John mason h 57 Ketner
McSherry David (McSherry & Petersen) 41 Edgewood rd res 43 do
—& Petersen (David McSherry and John Petersen) plumbers 41 Edgewood rd
McSheffery Mary steno res 106 Parkway West
McVea Robert S dentist (202) 328 Glenwood av h 32 Oakland av
McWhinney Harold E v pres and gen mgr Empire Cream Separator Co Willow c Nelson h 5 Park
McWilliams Eugene J broker NY h 39 Florence av
Meachem Mabel A res 112 Watsessing av
Mead Wesley J janitor res 313 Franklin
Meagher Mary E rem to South Orange
Mebius Bernard milk dealer 46 Salter pl h do
—William emp SElecWorks res 46 Salter pl
Meckler William clk Newark h 21 Linden av
Medlin Joseph h 317 Franklin
Meegan Harold C salesman h 206 Ampere Parkway
Meehan William F (American Welding Works) 3 Berkeley av h at Belleville
Meeker Albert H express 12 Berkeley pl h do
—George L chauffeur h 160 Glenwood av
Meekin Ruth tchr res (1) 42 Park
Meeks Mary Mrs h 340 Franklin
Mehrtens Catherine D steno res 49 Linden av
—Gertrude A steno res 49 Linden av
—Henry H hoseman res 49 Linden av
—Herman G lab h 49 Linden av
Meier Henry toolmkr res 170 Jerome pl

Real Estate MURDOCH-FAIRCHILD CO. Insurance
Opp. D., L. & W. R. R. Station MONTCLAIR, N. J. Telephone 6900

BLOOMFIELD TRUST COMPANY
Member Federal Reserve System
3% on Checking Accounts of $300 and over 3%
4% on Your Savings Credited and Compounded Quarterly 4%

PASSAIC-BERGEN LUMBER CO. LUMBER AND BUILDING MATERIALS
Lawrence St. and Erie R. R. Tel. Orange 3030 EAST ORANGE, N. J.

Meier
—Robert C mgr Newark h 23 Lexington av
Meisinger Mary wid Conrad h E Passaic av n Day
Melcher George E jeweler h 218 Montgomery
—Helen clk res 218 Montgomery
—S Charles driver res 218 Montgomery
Melech Charles res 55 Broad
Melillo Angelo emp SElecWorks res 14 Thomas
Mellen Ferne res 27 Williamson av
—Grant C h 27 Williamson av
Mellin Eric toolmkr h 15 Spring
Melvain Janet res 11 Park pl
—Sofia Mrs res 11 Park pl
Melville Charles F sales mgr NY h 121 Morse av
Mencik Julia wid Charles h 181 Myrtle av
Mendel Jacob peddler res 654 Bloomfield av
Mendles George W insp h 44 Evergreen av
Menne Frederick W architect h 119½ Berkeley av
MERCHANTS AND MANUFACTURERS NATIONAL BANK OF NEWARK 763 Broad Newark N J—See p 14
—and Mechanics Building and Loan Assn 1 Broad
Mercurio Ignazio carp h 4 Columbus
—Matteo mach res 66 Edison
—Michael lab h 4 Columbus
—Michele lab h 66 Edison
Meredith John F auditor h 123 Essex av
Merkel Henry A clk NY h 71 Myrtle
Merlin Eva sec Harrison res 209 Newark av
—Isaac leatherwkr h 209 Newark av
—Ralph emp PRR res 209 Newark av
Merrick Frank M pres Titian Miniature Lamp Co Inc 287 Glenwood av h at Glen Ridge
—Harry M Jr v pres Titan Miniature Lamp Co Inc 287 Glenwood av h at W Orange
Merritt Elisha B carp h 12 La France av
Mersereau Samuel tchr NY h 5 Hill
Mershon Adelaide M wid D Talmage h 35 Park av
—Claude A painter NY h 35 Park av
—Robert H asst sec Scott & Bowne Inc h at Brooklyn N Y
—Roy M clk res 35 Park av
Mertz Bernard J h 71 James
—Charles H clk h 69 James
—Edward M emp 200 Bloomfield av res 69 James
Merwin Fred S painter h 215 Watsessing av
—Frederick N painter h 68 Willow

CALDWELL BUILDERS' SUPPLY CO. J. F. GLASBY, Pres. and Treas.
LUMBER, BUILDING MATERIAL
Tel. 400 Caldwell Roseland Avenue and Erie Railroad, Caldwell, N. J.

REAL ESTATE AND INSURANCE STANTON CO. HINCK BUILDING Telephone 6235 MONTCLAIR, N. J.

MABEL A CORBY REAL ESTATE Montclair Tel. 2401

Mesler

Mesler Amelia wid Fred D res 57 Willow

MESSER & HOLLE INC successors to Joseph J Messer Co tile and marble works 457 Central av Newark N J—See p 63

Messerly Rudolph mason res 114 Willow

Messerschmitt Louis letter carrier h 215 Berkeley av

Messinger Edward res 58 James

—Frederick eng h 58 James

Messmer Joseph rem to Allwood

—Thomas rem to Allwood

Metal Crafts Co Inc lighting fixtures mfrs 619 Bloomfield av

Metcalfe Sidney A h 44 Bay av

—William elect res 44 Bay av

Metropolitan Life Insurance Co Rudolph D Schaefer mgr (306) 330 Glenwood av

Metters Elizabeth Mrs res 78 Roosevelt av

Metz Adam clk 448 Bloomfield av h 312 Franklin

—Henry emp 448 Bloomfield av h 54 Olive

—John beverages 448 Bloomfield av h do

Metzer C Arthur student res 8 Appleton rd

—Charles S solicitor h 8 Appleton rd

Meuser Caroline emp CSPinCo h 24 Pitt

—Catherine J emp CSPinCo res 24 Pitt

—Elizabeth H dressmaker 24 Pitt res do

—Henry A clk h 46 Osborne

—Paul clk res 46 Osborne

Meyer August B res 34 Clarendon pl

—Charles h 34 Clarendon pl

—Charles F cashier NY h 337 Berkeley av

—Cornelius ice dealer 64 Lexington av h do

—Elsie rem to Connecticut

—Emil far h E Passaic av n Day

—Fred J rem to Nutley

—Fred M Mrs rem to Connecticut

—Grace F Mrs clk Newark res 7 La France av

—Jacob res 55 Broad

—John H ins h 94 Maolis av

—Siegfried mach h 129 Myrtle av

—see Maier Mayer and Myer

Meyers Eleanore packer res 68 James

—Margaret packer res 68 James

—Robert C mach h 68 James

—see Myers

Mianno Joseph barber 378 Broad h 365 do

Mianowski Stanislaw milk dealer 5 Plane h do

CORBY-LEWIS CONCERT SONG Montclair Tel. 2401

Newark Technical School 367 High St. Newark, N. J. The College of Engineering College and Evening Classes. Day Courses in Mechanical, Electrical and Chemical Engineering. Book of Information Sent on Request ALLAN R. CULLIMORE, Director

ESSEX TITLE GUARANTY & TRUST CO. INTEREST PAID ON DEPOSITS SUBJECT TO CHECK. 483 BLOOMFIELD AV., MONTCLAIR

Real Estate
481 Bloomfield Ave.
MONTCLAIR
L. W. DURSTINE
Insurance
Telephone
6 4 5 5

A. C. BURKE Automobile Coach Work
Bodies Built to Order
Body Repairing
Painting, Trimming and Metal Work
103-105 WALNUT ST.
MONTCLAIR, N. J.
Telephone 4542

WILLIAM S. ROE, Merchant
15-31 RIVER STREET Steel and Iron Pipe
Tel. Mulberry 3700 Newark, N. J. Fittings and Valves

Mibiella

Mibiella Henry rem to California
—Julius rem to California
Michaelis Anna L steno res 880 Broad
Michell Arthur clk Newark h 9 Sherman ct
—Charlotte G Mrs res 100 Orchard
—Henry C salesman h 100 Orchard
Migliore Salvatore rem to Texarkana Ark
Miglis Frank M sponges NY h 252 Franklin
Mignoni Salvatore lab h 11 Newark av
Mihalczyk Anthony chauffeur res 32 E Passaic av
—Thomas mach h 32 E Passaic av
Mihatowski Victor mech h 7 Beekman
Mikarowicz Felix painter h 64 James
—Petronella res 86 Myrtle av
Mikulewicz Kazimir lab h 10 Pulaski
Milano Jerry dry goods 292 Glenwood av res 284 do
Milbank Emma M S wid Harry res 407 Berkeley av
—Harry D clk h 407 Berkeley av
Milder Edward butcher h West Ackerman n Myrtle av
Miles Ethel Mrs res Broad n W Passaic av
Milham Harry L clk NY h 17 Conger
Milholm George D rem to E Orange
—John W rem to E Orange
Milkiewicz Boleslaw lab h 42 Pulaski
Millar George P F rem to E Orange
—Julia C h 460 Abington av
Millard Philip S (Millard & Moffett) 453 Bloomfield av res 75 Baldwin pl
—& Moffett (Philip S Millard and Vernon Moffett) automobile supplies 453 Bloomfield av
Miller Andrew G emp PSRy h 119 Myrtle
—Anna J tchr Bloomfield High School h at Newark
—Arthur D carp h 224 Newark av
—Caroline Mrs h 128 Orange
—Carrie res 976 Broad
—C Frances res 131 Orchard
—Cory E auditor WLCo h 68 Prospect
—Elijah mason h 1 Lawrence pl
—Elmira S wid Russell h 39 Watsessing av
—Francis J export eng h 105 Spruce
—Frank A draftsman h 37 Myrtle
—Fred far h Salter pl
—Fred E insp h 382 Belleville av
—Freda res 976 Broad
—George C barber res 44 Lake
—George E mach h 11 Orchard

James A. Coe & Co.
Office and Warehouses
395-401 WASHINGTON ST.
NEWARK, N. J.
Telephone 2675 Mulberry
Iron and Steel
Copper, Tin, Zinc

PHONE 19 R. H. SEE COAL CO. 131 Bloomfield Ave. Montclair

Issues Letters of Credit and Travelers' Checks
FIDELITY UNION TRUST COMPANY
NEWARK, N. J.
BROAD AND BANK STREETS
Guarantees Titles to Real Estate in New Jersey

Miller

—Gustave lab res 34 Farrand
—Hazel M res 382 Belleville av
—Helen L housekpr 39 Watsessing av
—Herbert emp Condensite Co h 178 Harrison
—Horace S real estate h 147 Franklin
—Horace S Jr clk res 147 Franklin
—J N bkkpr 36 Broad h 72 Baldwin pl
—John D clk NY res 151 Thomas
—John H bkkpr h 20 Baldwin pl
—John M confectionery and cigars 268 Bloomfield av h 270 do
—John W clk SElecWorks res 61 Willow
—Joseph driver h 976 Broad
—Joseph lab res 36 Lake
—Leslie mech res 44 Lake
—Louis F mgr 225 Broad h 20 Baldwin pl
—Minnie res 140 Broad
—Otto mach h 15 Weaver av
—Ove B carp res 15 Weaver av
—Pauline wid John h 44 Lake
—Philip F yacht broker NY h 68 Evergreen av
—Robert clk Newark h 151 Thomas
—Samuel salesman res 343 Belleville av
—Victor G res 221 Spruce
—Willard W clk NY res 39 Watsessing av
—William H lab h 34 Farrand
—see Mueller and Muller
Millhiser William mach h 168 Bloomfield av
Milliken George B foreman SElecWorks h 17 Ella
Mills Allen B painter h 24 Peloubet
—Arthur S plumber res 31 Lake
—David B pres and treas Rajah Auto Supply Co Locust av n Nelson h at Montclair
—Dorothy emp 200 Bloomfield av res 24 Peloubet
—Edwin J hatter h 31 Lake
—Kate wid Joseph h 41 Hill
—Walter W hatter h 231 Montgomery
—Wilbur tel opr res 41 Hill
Millspaugh Jennie wid Charles H h 105 Essex av
—Josephine steno res 105 Essex av
Milner Emma wid William res 146 Washington
—William J res 180 Washington
Milton Elizabeth clk res 40 Park
—Henry J pickle dlr res 92 Walnut
Minchin Joseph (American Auto Supply) 178 Bloomfield av and (American Welding Works) 3 Berkeley av h at E Orange

225 Glen Ridge Ave.
MONTCLAIR DECORATING COMPANY
WALL PAPERS, PAINTING AND DECORATING
Phone 3961
3 Per Cent. Interest Paid on Checking Accounts The Watsessing Bank Watsessing Centre

REPAIRS FOR ALL KINDS OF SEWING MACHINES
Singer Sewing Machine Shop 162 BLOOMFIELD AVE. Telephone 7244 BLOOMFIELD, N. J.

FUNERAL DIRECTORS
532 BLOOMFIELD AVENUE
MONTCLAIR

W. N. KNAPP & SONS
Phone MONTCLAIR 104
Res. Phone MONTCLAIR 5712

STORE FRONTS. NEWARK GLASS CO. OILS, PAINTS, BRUSHES. 273 & 275 MARKET ST. NEWARK, N. J.

Mindak

Mindak Josephine res 42 Cross
—Julius emp Scott & Bowne h 5 Cross
Minehardt Ernest emp SElecWorks h 427 Berkeley av
Mineo Carmelo peddler h 35 Bloomfield av
Mineski Adam toolmkr h 18 John
—Joseph emp SElecWorks h 30 John
Mink William F driver h 46 Locust
Minor Rachel wid Charles H h r 279 Glenwood av
Mintz Israel rem to Newark
Miroch Auxenty res 55 Broad
Misback George A clk NY h 30 Smith
Mishell Isaac (Garlock & Mishell) 44 Washington h at Glen Ridge
Misinchuk Michael res 165 Liberty
Miszkowski Frank lab h 13 Howard
Mitch Marie rem to Newark
Mitchell Clair D emp WLCo res 216 Berkeley av
—Co (Frank B and Davis R Mitchell) boot and shoe dealers 312 Glenwood av
—Davis R (Mitchell Co) 312 Glenwood av h do
—Dorothy clk res 10 Lake
—Edna F wid Elijah res 8 Baylis
—Frank B (Mitchell Co) 312 Glenwood av h 64 Washington
—Frank B Jr rem to Philadelphia Pa
—James mach h 29 Spring
—James F foreman Newark h 10 Lake
—John C painter h 5 Park
—Nellie res 29 Spring
—Robert A clk NY h 10 E Liberty
—Susan M wid Thomas B h 62 Orchard
—William emp PSGasCo h 29 Spring
Mitchie Robert h 15 Almira
Mitsch Frank silk mfr h 419 Berkeley av
Mitten Oscar A mech h 60 Willow
Mix Arnold G mgr 309 Glenwood av h 308 Franklin
MIX THEODORE hardware paints and oils 309-311 Glenwood av h 33 Benson
Mizerek Peter lab h 43 Orange
Mizereski Bronislaw lab res 347 Broad
—Karolina wid Waurzyniec h 347 Broad
—Wincenty lab res 347 Broad
Mleczko Ignatz emp SElecWorks h 29 2d
Moencke Wilhelmina wid William res 61 Orange
Moesle Catherine h 10 Park av

THE PITTS CO. SLAG ROOFING
Tel. Mulberry 1124 58 Park St., Newark, N. J.

Bank of Montclair
SAFE DEPOSIT VAULTS. Absolute Security
Fireproof Storage of Valuables at Reasonable Rates
Boxes to Rent, $5 per annum and upwards

Phone CROWELL—B. B. 0240 For Lumber

Moffett

Moffett Vernon (Millard & Moffett) 453 Bloomfield av h at W Orange
Moglea Fred emp CSPinCo h 11 Chapman
Moglia John Jr emp 14 Broad h 24 do
Mohr Elizabeth steno res 278 Franklin
—George L far h Broad n Bellevue av
—William h 278 Franklin
Mohre John C emp PRR res 88 Ella
—William emp DL&WRR h 88 Ella
—William C Jr emp PRR h 161 Orange
Mohrman Frederick E h 160 Watsessing av
Molinari Francesco lab res r 2 Orange
—Mary wid John confectionery 2 Orange h r do
Molinski John A supt of bdg Bloomfield National Bank Broad c Bloomfield av h 359 Franklin av
Molkenthen Henry sec International Safety Razor Corp Locust av h at E Orange
—Joseph Jr treas International Safety Razor Corp Locust av h at Newark
Moller Greta translator res 112 Broad
Molnar Frank gardener 263 Bloomfield av res do
Moloski Charles papermkr h Birch n Myrtle av
Monaghan John A (Acmo Garage) 466 Broad h at N Newark
—Thomas (Evans & Monaghan) 240 Montgomery h 239 do
Monahan Hugh mech h 50 Monroe pl
—John clk res 50 Monroe pl
—Mary N Mrs res 123 Berkeley av
—Rose nurse 50 Monroe pl res do
Monda Salvatore h 7 Alva
Mondorf Marie steno 30 Orange res 14 Fairview pl
Monecki Frank lab h 58 James
Monetti Matthew barber 240 Montgomery res do
Mongrosso Leboria confectionery 91 Edison h do
Monk James A Rev pastor First Baptist Church h 424 Franklin
—Reginald R asst mgr 360 Franklin av res 424 Franklin
—Theodore C accountant res 424 Franklin
Monks Mary A wid Peter S h 60 New
—Minnie M nurse 60 New res do
Montero Francisco M shipping NY h 167 Washington
—Harry E student res 167 Washington
Montesano John chauffeur h 178 Harrison

ALEXANDER FORBES & CO.
"SEEDSMEN"
115 MULBERRY ST.
Forbes Seeds
PLANTS · BULBS · FERTILIZERS
· DAILY LOCAL DELIVERY ·
Telephone Market 4578

TREACY-DAWSON & CO.
Automobile Coach Work
Refinishing
14 FRINK ST., near Erie Depot
Telephone 6051 MONTCLAIR, N. J.

Passaic-Bergen Lumber Co. Lumber and Building Materials Lawrence St. and Erie R. R. EAST ORANGE, N. J. Tel. Orange 3030

Montgomery

Montgomery Garage and Machine Shop Edwin M Smith prop automobile repairing 92 Montgomery
Monti Antonio shoemaker 370 Bloomfield av h at Newark
Montini David carp h 36 Prospect
Moon Roy F designer res 64 Linden av
Mooney John gardener h 97 Walnut
—John P clk NY res 162 Ashland av
—Joseph chauffeur res 97 Walnut
Moora Peter export mgr Newark h 59 Willard av
Moore Benjamin B clk res 64 Newark av
—Birdie clk NY h 154 Ashland av
—Edwin M cashier Newark h 119 Essex av
—Ella wid Grant res 35 Berkeley av
—Elmer clk NY res 41 Watsessing av
—Fred S carpenter 41 Orchard h do
—George res 112 Watsessing av
—George C tires Newark h 68 Maolis av
—Grace A manicure 38 State h do
—Hazel G clk res 41 Orchard
—Jessie E tchr res 119 Essex av
—John h 221 Watsessing av
—John D physician 6 Washington h do
—John J elec eng h 64 Newark av
—Lila tel opr res Broad n Bellevue av
—Lizzie wid James H h 393 Bloomfield av
—Margaret wid Walter E res 38 State
—Mary res 112 Watsessing av
—Norma A tchr res 393 Bloomfield av
—Perry M chemist h 115 Thomas
—Thomas F electrician 28 Washington h 64 Newark av
—William plumber Broad n Alexander h do
—William D lawyer h 12 Austin pl
Moormann Anna clk res 22 La France av
MOORMANN BROS (Joseph F and Henry G Moormann) mason builders 22 La France av—See p 22
—Charles H carp h 6 La France av
—Frank J plumber h 16 Baldwin pl
MOORMANN HENRY G (Moormann Bros) 22 La France av h do—See p 22
MOORMANN JOSEPH F (Moormann Bros) 22 La France av h 54 Grove—See p 22
Moosbrugger Felix harnessmkr res 63 Newark av

B. H. & S. AUTO WRECKERS, Inc. LAMPS, TUBES and TIRES SEATS and CUSHIONS WIND SHIELDS, MAGNETOS PHONE 3734 19 ELM STREET, MONTCLAIR, N. J.

FRESCO PAINTERS and DECORATORS 19 BROOKFIELD ROAD CHARLES ROGGHE & SON UPPER MONTCLAIR Telephone 3017

ORANGE QUARRY CO. Crushed Trap Rock For Roads and Concrete Construction EAGLE ROCK AVENUE Telephone 4022 WEST ORANGE, N. J.

J. H. CONNOR COAL CO., PITTSTON
THE PEERLESS ANTHRACITE

Moran

Moran Frank J clk res 111 Walnut
—Hester Mrs assembler res 613 Bloomfield av
—Jennie bkkpr Newark res 10 State
—John mach h 4 La France av
—John A stationery 28 Broad res 10 State
—Joseph chauffeur res 10 State
—Mamie housekpr 10 State
—Mary A wid Edward h 111 Walnut
—Michael lab res 45 E Baldwin
—Patrick lab h 5 Conger
—Rose G res 111 Walnut
—Rose G steno res 10 State
—Stella clk res 117 Liberty
—Thomas F police sergt h 117 Liberty
—Thomas J supt Mt Olivet Cemetery h 10 State
Morand Winifred wid George res Lakewood ter n Mill
Morano Michael emp PRR h 3 Alva
Morehead Robert G h 10 Park av
Moreland Edna A rem to Brooklyn N Y
MORELAND EXPRESS CO INC storage packing expressing shipping warehouse and office 28-40 Ogden Newark N J tel Branch Brook 2706 and 8653—See p 61
—Robert res 112 Watsessing av
—William expressman h 114 Berkeley av
Morelli Frank lab h 131 Liberty
Morgan Ada V L bkkpr 36 Broad res 40 Berkeley av
—Browne physician 32 Benson h do
—Charles N h 128 Broad
—Gale supt Newark h 88 Watsessing av
—J Graham supt Harrison h 25 Smith
—Leonard real estate NY h 98 Maolis av
—Leonie M clk Newark res 112 Maolis av
—Mary E Mrs h 40 Berkeley av
Morgilmicki Frank molder h 370 Broad
Moritz Frank C emp WLCo h 51 Ella
—Henry painter h 27 Lake
—Magdelina wid Alexander h 42 John
—Otto mech res 42 John
—Vincent res 42 John
Morris Anna wid John res 20 Chapman
—Burt S exterminater 165 Bloomfield av h at Caldwell
—Claire K nurse 12 Jersey h do
—Edna M Mrs res 79 Baldwin pl
—Edward automobile supplies 11 Dodd h 24 Arch

Takes Charge of Clients' Securities and Attends to all Details
FIDELITY UNION TRUST COMPANY
NEWARK, N. J.
BROAD AND BANK STREETS
Acts as Executor, Assignee, Guardian and Administrator
EARL C. WOODWORTH
ESSEX FELLS AND CALDWELL PROPERTIES
240 BLOOMFIELD AVE. Phone 161 CALDWELL, N. J.
Real Estate MURDOCH - FAIRCHILD CO. Insurance
Opp. D., L. & W. R. R. Station MONTCLAIR, N. J. Telephone 6900

BLOOMFIELD TRUST COMPANY
Member Federal Reserve System
Acts as Executor, Guardian, Administrator, Trustee, Registrar and in any other Fiduciary Capacity.

Morris

—Frank lab h 357 Franklin av
—George supt Bloomfield Public Schools h 161 Washington
—Harry gardener h 805 Broad
—Hazel K tchr res 61 Bay av
—Helen A tchr res 161 Washington
—Helen F Mrs res 12 Jersey
—James S mach h 50 Grace
—Joseph A toolmkr h 20 Chapman
MORRIS MACHINERY CO INC machinery dealers and factory equipment 93-115 Chestnut Newark N J—See p 42
—Robert emp 167 Bloomfield av h at Caldwell
—Walter F pressman res 50 Grace
—William C carp h 61 Bay av
Morrison Catherine S wid William res 30 Willard av
—Charles J mfr Newark h 30 Oak
Morrongell George policeman h 39 Lake
Morrow Carl tchr h 31 Baldwin pl
—Clara L res 6 Clinton
—Cyrus C real estate Newark res 160 Franklin
—Ruth D res 6 Clinton
—William H mgr E Orange h 6 Clinton
Morse Amy M clk WLCo res 80 Willow
—Edward A emp WLCo res 206 Jerome pl
—Elizabeth rem to Montclair
—Elizabeth C clk WLCo res 80 Willow
—Ethel G clk WLCo res 80 Willow
—G Vane physician 70 Watsessing av h do
MORSE MYRON W real estate and insurance 139 3d av Newark N J h do tel Humboldt 3456—See p 57
—Olive M clk WLCo res 80 Willow
—Richard carp h 80 Willow
Morsh Ernest A plumbing heating and tinsmith 672 Bloomfield av h do
Mortimer Benjamin H foreman West Orange h 61 Baldwin
—Fred H plumber h 42 Parkway West
—George T emp TO&Co h 6 Spring
—Thomas emp TO&Co h 4 Spring
—Wesley musician res 61 Baldwin
—William clk res 61 Baldwin
Mortland Herbert G salesman h 28 Parkway West
Morton Alexander lumber dlr Jersey City h 74 Oakland av
—Harrison E mgr NY h 48 Willard av

CALDWELL BUILDERS' SUPPLY CO. LUMBER, BUILDING MATERIAL
J. F. GLASBY, President and Treasurer
Roseland Ave. and Erie Railroad, Caldwell, N. J.
Telephone 400 Caldwell

THE SLAYBACK-VAN ORDER COMPANY
Lumber, Masons' Materials, Coal, Wood and Ice Phone 28 CALDWELL, N. J.

JOHN BLONDEL & SON. Superior Anthracite COAL.

MABEL A CORBY REAL ESTATE
Montclair Tel. 2401

Morton

—Helen student res 74 Oakland av
—Seth E rem to Buffalo N Y
—Thomas V tchr h 45 Willard av
Moseley Peter C stereotyper h 167 State
Moser Emil emp SElecWorks h 53½ Myrtle
Moses Charles W mach res 4 Watsessing av
—Max (Moses & Gotlieb) 44 Broad h do
—& Gotlieb (Max Moses and Harry Gotlieb) tailors 44 Broad
Moskovitz Anna clk res 50 Charles
—Lena wid Adam res 50 Charles
Moskow Heyman treas and mgr Acme-Keystone Laundry Inc 416 Belleville av h at Newark
Moslowski Wladyslaw lab h 18 Chapman
Moss Alice L wid Edgar W rem to California
Mott Anthony emp 15 Broad h at Newark
Motta Domenico lab res 679 Bloomfield av
Motyl John res 55 Broad
Mount Olivet Catholic Cemetery Spring n James
—Van Doren res 147 Berkeley av
Mountain Ice Co H E Brown mgr Conger n D L & W R R
Moznyak Louis cabinetmaker 449 Bloomfield av h 304 Glenwood av
Mrozowski Bartholomew rem to Europe
Muelchi Frederick W printer NY h 34 Clinton
Mueller Herman L knitter h 111 Fulton
—Max B knitter h 107 Fulton
—see Miller and Muller
Muhlenthaler Philip musician h 138 Newark av
—Philip O plasterer h 138 Newark av
Muhly Mary wid Ludwig h 5 Cross
—William chauffeur res 5 Cross
Muir Charles rem to Newark
Mulcahey James J h 165 Ampere Parkway
Mulford Anna C Mrs res 112 Watsessing av
Mulherin Catherine wid John L h 17 Maolis av
—James A chauffeur res 17 Maolis av
Mulhern Thomas lab h 652 Bloomfield av
Mulholland Frances wid John res 140 Broad
—Robert mach res 121 Myrtle av
Mullaney Hubert P emp ERR res 2 E Liberty
—John F clk res 2 E Liberty
—Owen J condr PSRy h 2 E Liberty
Mullen Annie E wid James T h 16 Henry
—Eugene A clk NY res 16 Henry

CORBY-LEWIS CONCERT SONG
Montclair Tel. 2401

JOHN HEYRICH, Inc. GENERAL TINSMITHS AUTO RADIATOR REPAIRING
82 VALLEY ROAD, MONTCLAIR, N. J. OFFICE AND SHOP
TELEPHONE 3508

ESSEX TITLE GUARANTY & TRUST CO. MONEY TO LOAN. SECURITIES FOR SALE. 483 BLOOMFIELD AV., MONTCLAIR

Real Estate
481 Bloomfield Ave.
MONTCLAIR
L. W. DURSTINE
Insurance
Telephone
6 4 5 5

A. C. BURKE Automobile Coach Work
Bodies Built to Order
Body Repairing
Painting, Trimming and Metal Work
103-105 WALNUT ST.
MONTCLAIR, N. J.
Telephone 4542

Mullen

—Max I sec and treas Klaxon Co Bloomfield av c Grove h at E Orange
—Thomas mach res 121 Myrtle
Muller Anna Mrs rem to Caldwell
—Charlotte L knitter res 111 Fulton
—Henry J draftsman res 178 Montgomery
—Joseph steel engraver h 178 Montgomery
—see Mueller and Miller
Mulligan Augustine J compositor h 185 Montgomery
—Marie H sec NY res 185 Montgomery
—Mary J wid James h 213 Montgomery
Mullin Agnes wid James h 206 Ampere Parkway
—Gertrude steno res 206 Ampere Parkway
—John clk PO res 206 Ampere Parkway
—May M steno (309) 330 Glenwood av h at Newark
Mulrenan Dorothy J Mrs res 166 Berkeley av
Mumford John rem to West Summit
Munsee Elizabeth P emp WLCo res 16 Farrandale av
Munson Alexander D mgr NY res 37 Stockton
—Elmer chemist res 212 Montgomery
Murath William hoseman res 437 Broad
—William A hoseman res 437 Broad
Murdoch Edward E real estate Montclair h 141 Williamson av
Muro Giambatista rem to Italy
Murowski Alexander h 80 Myrtle av
Murphey Thomas G creditmgr Newark h 37 Florence av
Murphy Andrew mgr Verona res 4 Watsessing av
—Anna clk SElecWorks res 48 Race
—Bridget wid John T h 48 Race
—Charles F clk res 53 Baldwin
—Daniel T lab h 119 Montgomery
—Eliza Mrs dressmaker 39 Race h do
—Francis insp h 148 Myrtle av
—George chauffeur h 39 Race
—James A clk NY h 300 Franklin av
—James A pressman h 114 Glenwood av
—James J Jr clk 9 Broad res 300 Franklin av
—James R driver res 119 Montgomery
—John J emp DL&WRR res 48 Race
—Joseph mach res 23 Linden av
—Joseph D rem to Newark
—Margaret Mrs housekpr 54 Baldwin
—Marjorie res 37 Myrtle
—Mary wid James h 23 Linden av

WILLIAM S. ROE, Merchant
15-31 RIVER STREET General Factory Supplies
Tel. Mulberry 3700 Newark, N. J.

James A. Coe & Co.
Office and Warehouses
395-401 WASHINGTON ST.
NEWARK, N. J.
Telephone 2675 Mulberry
Iron and Steel
Copper, Tin, Zinc

PHONE 19 **R. H. SEE COAL CO.** 131 Bloomfield Ave. Montclair

Rents Boxes of Different Sizes at Moderate Rates

FIDELITY UNION TRUST COMPANY
NEWARK, N. J.
BROAD AND BANK STREETS

Conducts Largest Safe Deposit Vaults in the State

Murphy
—Mary C tchr res 26 Warren
—Michael J bkkpr h 53 Baldwin
—Peter T bookbinder h 50 Charles
—Ralph printer h W Ackerman n Myrtle av
—Rose M res 300 Franklin av
—Walter painter h 25 Spring
—Walter J clk res 77 Lake
—William painter h 55 Myrtle
—William mech h 37 Myrtle
—William F rem to Wisconsin
—William J salesman res 233 Newark av
Murray Catherine emp WLCo res 42 Cross
—Charles salesman res 217 Berkeley av
—Charles E (Charles J Murray & Sons) 175 Walnut h 46 Hazelwood rd
—Charles J (Charles J Murray & Sons) 175 Walnut and v pres Essex County Building and Loan Assn 36 Broad res 90 Williamson av
MURRAY CHARLES J & SONS (Charles J Charles E and John C Murray) lumber dealers 175 Walnut —See back cover
—Elizabeth W res 90 Williamson av
—James agt 82 Broad h at Verona
—James millwright h 33 Olive
—James H mach h 5 Cross
—John C (Charles J Murray & Sons) 175 Walnut res 90 Williamson av
—John J (John J Murray & Bro) 68 Washington h 90 Williamson av
—John J & Bro (John J and Michael T Murray) coal and wood 68 Washington
—Lillie wid Charles h 217 Berkeley av
—Marion E res 90 Williamson av
—Michael K stableman h 16 Dodd
—Michael T (John J Murray & Bro) 68 Washington h 94 Williamson av
—Timothy emp PSRy h 33 La France av
Murton William S clk NY h 20 Arch
Musielski Edward plumber h 16 Bay av
—John lab h 82 Mill
—Joseph S emp CRMfgCo h 16 Bay av
Mustachia Joseph lab h 252 Franklin av
Mustachio Antonio huckster h 70 Edison
Mutko Joseph res 55 Broad
Mutual Beef Co 318 Glenwood av

MONTCLAIR DECORATING COMPANY *Wall Papers*

4 Per Cent. Interest Paid on Time Accounts **The Watsessing Bank** Watsessing Centre

42 Spring St.
Montclair, N. J.
Tel. 4040
SIMPSON-MERRITT CO
Real Estate Brokers
INSURANCE AGENTS

PRIVATE FUNERAL PARLORS
532 BLOOMFIELD AVENUE
MONTCLAIR
W. N. KNAPP & SONS
Phone MONTCLAIR 104
Res. Phone MONTCLAIR 5712

SEE US ABOUT THE PAINT YOU NEED.
NEWARK GLASS CO.
OILS, PAINTS, BRUSHES.
273 & 275 MARKET ST. NEWARK, N. J.

Mutual
—Grocery Co Inc grocers 330 Broad 17 Maolis av and 131 Montgomery
Myer—see Mayer Maier and Meyer
Myers Charles mach res 17 Olive
—Charles E h 77 Franklin
—James H plumber h 42 Park
—Jane wid John h 25 Linden av
—Joseph h 323 Franklin
—Lillian h 250 Newark av
—Mae R nurse 34 Oak res do
—Marvin D com merchant NY h 131 Orchard
—Stanley foreman WLCo h 44 Thomas
—see Meyer and Meyers
Myshrall Joseph mgr NY h 28 Davey
Myskowski Pauline wid Valenty h 16 Myrtle

NAGEL JOHN weaver h 13 Crown
Nagle Philip E salesman res 33 Farrandale av
—Richard J tires Newark res 51 Farrandale av
Nagy Aladar mech h Watchung av n Broad
—Andrew res 55 Broad
—Frank res 55 Broad
Nalebuff Harry dentist 15 Broad h at Newark
Nanarona Rocco shoemaker 284 Glenwood av h do
Napirkoski Stanley emp SElecWorks h 205 Newark av
Napoliello Razina men's furnishings 409½ Bloomfield av h at Newark
Nardielli John barber 367 Berkeley av h at Belleville
Nargisizian George tailor res 14 Arch
Narzony John carp h 46 Myrtle
Narucki John contractor 16 John h do
—Joseph res 18 John
—Julia wid Frank beverages 18 John h do
—William rem to Nutley
Nash Harry G rem to Paterson
Nashy John lab h 1 Pulaski
Nastowski Mariana wid Joseph res 19 Bloomfield av
Natale Michael M hotel Newark h 57 Llewellyn av
National Beef Co meat market 19 Broad and 17 Molter pl
—Grocery Co grocers 91 and 307 Berkeley av 419 Bloomfield av 35 170 and 401 Broad and 6 Watsessing av
NATIONAL LIBERTY FIRE INSURANCE CO Leo C Gorny agent 391 Broad—See p 57

THE PITTS CO. ROOF REPAIRS
Tel. Mulberry 1124 58 Park St., Newark, N. J.

Bank of Montclair THRIFT DEPARTMENT 4 PER CENT. June 1 and December 1

Naumschuck

Naumschuck Nakary res 55 Broad
Navel John lab h 46 La France av
Navrot Stanley A student h 8 Maple
Nawroski Anthony lab res 9 Pulaski
—Mariana wid Peter h 9 Pulaski
Nead William S emp SElecWorks res 183 Bloomfield av
Nebel Joseph W foreman NY h 12 Baylis
Neckermann Philippina res 228 Berkeley av
Neff Frank salesman h 4 Vesper pl
Neidlinger George H pres Peerless Tube Co Inc Locust av h at E Orange
Neigh Earle Y photo engraver h 29 Pitt
Neiman Thomas delicatessen 45 Dodd h do
Nells Winfred wid Martin rem to Newark
Nelson Annie wid Nils res 108 Thomas
—Anthony carp h 22 Spring
—Anton carp h 24 E Ackerman
—Edward A elect res 81 Berkeley av
—Hulda rem to New York city
—Knute C mach h 114 Myrtle
Nergisian George sec and treas M Kerian & Co Inc 58 Dodd res 14 Arch
Nerrie Isabel C steno NY res 148 Washington
Nerynski David rem to Newark
Nesbit Robert T bronze mixer res 258 Berkeley av
Nestor Thomas mech h 192 Jerome pl
Neumann Elsie steno res 71 Myrtle
—Emma wid Herman h 71 Myrtle
—Fred W lawyer h 94 Liberty
—Louise steno res 71 Myrtle
Nevens John lab h 78 E Passaic av
Nevis Joseph lab h 16 Broad
New Gustav lab h 14 La France av
—Jersey Brush Co George C Maguire prop 30 Orange
—Ruth E tchr res 128 Broad
—Theodore h 128 Broad
NEWARK BLUE PRINT CO THE (Herbert F Soverel) blue printing 210 Market Newark N J—See p 16
NEWARK GLASS CO glass paints oils etc 273-275 Market Newark N J—See side lines
—Markets Inc meat market 52 Dodd
NEWARK MILK AND CREAM CO 20 Bridge Newark N J tel Mulberry 1305—See p 30
—Produce Market Inc 568 Bloomfield av

Phone CROWELL—B. B. 0240 For Lumber

ALEXANDER FORBES & CO. :: SEEDSMEN :: 115 MULBERRY ST. Forbes Seeds PLANTS · BULBS · FERTILIZERS · DAILY LOCAL DELIVERY · Telephone Market 4578

TREACY-DAWSON & CO. Automobile, Coach Work Refinishing 14 FRINK ST., near Erie Depot Telephone 6051 MONTCLAIR, N. J.

EATON'S SEED STORE
Seedsmen
Montclair, N. J. Newark, N. J.

Newark

NEWARK TECHNICAL SCHOOL (a state school for industrial education) Allan R Cullimore director 365 High Newark N J—See sides lines

NEWARK TYPEWRITER EXCHANGE R J Perry prop new and rebuilt typewriters supplies and repairs 9 Beaver Newark N J—See p 64

Newboult James mach h 138 Jerome pl
Newcombe William B clk h 22 Walnut
Newell Harry E civil eng res 52 Fulton
—Leroy B clk NY h 29 Arch
—Margaret L wid Charles S h 52 Fulton
—Sadie E clk Pru Ins Co res 52 Fulton
Newhall Alice res 73 Mill
—Mary L wid Addington res 38 Park av
Newing DeWitt author h 14 Evergreen av
Newman Alias jeweler 48 Washington h 61 do
—Charles emp NYTelCo h Broad n W Passaic av
—Clara Mrs h 989 Broad
—Helen Mrs res 53 Morris pl
—Kate laundress h 163 Jerome pl
—see Neumann
Newport Charlotte res 85 Mill
—Charlotte wid James res 85 Mill
—James mech res 85 Mill
—Walter T carp h 85 Mill

NIAGARA FIRE INSURANCE CO OF NEW YORK Lyon & Lyon mgrs 185 Market Newark N J—See p 35

Nichols Estella emp WLCo h 5 Hinrichs pl
—Harry E cashier NY h 29 Parkway East
—Henry F clk Jersey City h 134 Jerome pl
—Horatio B rem to Princess Bay NY
—John lab h 319 Franklin
—William painter res 5 Hinrichs pl
Nicholson Fred T accountant res 165 Montgomery
—James F teller NY h 165 Montgomery
—Mildred C tchr res 165 Montgomery
Nichthauser Harry furrier h 19 Washington pl
Nickens Jennie wid Robert h 16 Railroad pl
Nickolais Paul (Puritan Confectionery Co) 566 Bloomfield av h at Newark
Nicolai Charles A emp WLCo h 60 Ella

NICOLL JAMES Y carpenter and builder 46 Ella h do —See p 21

—Sadie H tchr res 46 Ella
Nicoletti Anthony res 55 Broad

B. H. & S. AUTO WRECKERS, Inc.
19 ELM STREET, MONTCLAIR, N. J. PHONE MONTCLAIR 3734
SPRINGS, BEVEL-GEARS and PINIONS, PINIONS, CARBURETORS, WHEELS

FRESCO PAINTERS and DECORATORS
19 BROOKFIELD ROAD
CHARLES ROGGHE & SON UPPER MONTCLAIR
Telephone 3017

ORANGE QUARRY CO. Crushed Trap Rock For Roads and Concrete Construction
EAGLE ROCK AVENUE Telephone 4022 WEST ORANGE, N. J.

Real Estate FRANK H. CORSON Insurance
375 BLOOMFIELD AVE. Phones 7235-5988 MONTCLAIR

Pays Interest on Balances of $1,000 or More
FIDELITY UNION TRUST COMPANY
BROAD AND BANK STREETS NEWARK, N. J.
The Commercial Banking Department of the

Nield

Nield Eva M Mrs rem to Vailsburg
—Florence W rem to Vailsburg
Nielsen Holger P toolmkr h 33 Prospect
—Lars C emp SElecWorks h 7 Clearfield av
Nieman Joseph F telegraph opr h 29 Walnut
Nieminsky Arthur carp h 94 Myrtle
Niemira Joseph emp SElecWorks h 20 2d
Nietzer Charles rem to Jeffersonville N Y
Nigard Anna emp SElecWorks res 5 Salter pl
Nightingale George H letter carrier h 275 Maolis av
—William W emp SElecWorks h 14 Thomas
Nigro Raffele M milk dealer 16 Ketner h do
Nilan Frank A pressman h 40 Prospect
Niles Margaret nutrition worker Public Schools h at Glen Ridge
—Silas W rem to Glen Ridge
Nilson Alfred painter res 15 Myrtle
Nimmo Grace pastor's asst First Baptist Church res 21 Spruce
Nims Albert A elec eng h 120 Ashland av
Nimsgern Edward G mill sizing Newark h 120 Glenwood av
Nirmaier Adam H diesetter h 34 E Passaic av
—Lillian clk Newark res 34 E Passaic av
Nish William h 26 Walnut ter
Nisivoiccia Lorenzo lab h 2 Columbus
Nixon Albert accountant h 101 Spruce
—Elizabeth N res 90 Myrtle av
—Florence D res 42 Williamson av
—George L filemkr res 46 Maple
—Grace E wid Albert h 90 Myrtle av
—James S salesman h 165 State
—Mary I wid Rev George h 42 Williamson av
Nizro Constantino rem to Orange
Noble Henrietta wid David h 192 Newark av
—Isabella wid William res 46 Prospect
—James H rem to Glen Ridge
—William D elect res 192 Newark av
Noel Joseph play wright res 20 Fontaine av
Nogy Michael emp WLCo h 308 Glenwood av
Nolan Harry carp h 7 Ketner
—James mason res 7 Ketner
—James R carp res 7 Ketner
Noll George W letter carrier h 85 Ramge ter
—John h 300 Bloomfield av
—Joseph A milk dealer 74 Arlington av h do

Real Estate MURDOCH-FAIRCHILD CO. Insurance
Opp. D., L. & W. R. R. Station MONTCLAIR, N. J. Telephone 6900

BLOOMFIELD TRUST COMPANY
Member Federal Reserve System
Manganese Steel Safe Deposit Vaults afford absolute security
Storage Facilities For Trunks and Bulky Packages

PASSAIC-BERGEN LUMBER CO. LUMBER AND BUILDING MATERIALS
Lawrence St. and Erie R. R. EAST ORANGE, N. J.
Tel. Orange 3030

Noll

—Madeline M tchr Fairview School h at Glen Ridge
Noon William J lab h 167 Jerome pl
Norbury Alice tchr res 290 Bloomfield av
—Alice L wid Charles A h 290 Bloomfield av
—Charles H res 290 Bloomfield av
—Jessie tchr Newark res 290 Bloomfield av
—Mildred tchr res 290 Bloomfield av
Nordin Elmer carp h 347 Myrtle av
Noreen Adolph Jr mech res 42 State
—Adolph F mach h 42 State
—Percy F rem to Newark
Norman Robert rem to New York city
Norring Eva wid Edward E h 59 Lake
Norris George lab h 28 Myrtle
NORTH END TOOL CO (Leonard J Jordick) toolmakers special machinery and machinery mfrs 339 Franklin av—See p 41
—Essex Buick Co Inc automobile dealers 41 Washington
—Fred J mineral water mfr 63 Myrtle h 69 do
—Herman H druggist h 407 Broad
—John J plumber h 40 Hill
—Thomas E accountant res 441 Bloomfield av
—Thomas R h 441 Bloomfield av
—William A plumber h 34 Hill
Northgrave Harry T salesman h 148 Watsessing av
Northrup Charlotte P wid Emerson S h 207 Broad
—Ella C res 207 Broad
—Emma J wid Moses W res 14 Harlow
—Mary P res 207 Broad
Nostrand William A letter carrier res 23 Fairview pl
Novak Karp res 165 Liberty
Nowick Charles res 55 Broad
Nowicki John papermkr h 11 N Spring
Nowosielski Edward B eng res 1 Clearfield av
—J Louis mach res 1 Clearfield av
—Michael h 1 Clearfield av
—William confectionery 255 Franklin av h do
Nowoslawski Felix barber 437 Broad h do
Nugent Frank leatherwkr h 25 La France av
Nulty Mary Mrs res 29 New
Nunez Nemesio celluloidwkr h 41 Race
Nunmaker Andrew J millwright res 119 Washington
Nurkowski Joseph paperwkr h 66 James
Nuss Alice V emp 200 Bloomfield av res 262 Berkeley av

CALDWELL BUILDERS' SUPPLY CO. J. F. GLASBY, Pres. and Treas.
LUMBER, BUILDING MATERIAL
Tel. 400 Caldwell Roseland Avenue and Erie Railroad, Caldwell, N. J.

REAL ESTATE AND INSURANCE STANTON CO. HINCK BUILDING Telephone 6235 MONTCLAIR, N. J.

MABEL A CORBY REAL ESTATE Montclair Tel. 2401

Nuss
—Clemence jeweler res 262 Berkeley av
—Helen clk res 262 Berkeley av
—Henry pressman res 262 Berkeley av
—Irwin compositor res 262 Berkeley av

OAKES CHARLES G carp h 731 Bloomfield av
—David (Thomas Oakes & Co) 225 Belleville av h 240 do
—Ernest mech h 170 Thomas
—Frank V supt 225 Belleville av h 53 Park pl
—Franklyn K student res 53 Park pl
—George A (Thomas Oakes & Co) 225 Belleville av h 249 do
—George W mgr 12 Prospect h at Roseland
—Louise D res 731 Bloomfield av
—Lucretia designer res 53 Park pl
—Mary G res 249 Belleville av
—Thomas pres Bloomfield National Bank Broad c Bloomfield av and (Thomas Oakes & Co) 225 Belleville av h 249 do
—Thomas & Co (Thomas David and George A Oakes) mfrs woolen and worsted cloth 225 Belleville av
—William U res 53 Park pl
Oakland Nursing Home (Ida L Offhouse) hospital 86 Oakland av
Oberg Carrie wid Harry h 32 Lake
Oberthal Julius rem to Glen Ridge
Obreiter Joseph W civil eng h 65 Evergreen av
Obrembski Joseph emp SElecWorks res 10 2d
O'Brien Anna G res 211 Newark av
—Catherine res 52 Locust av
—Frank L plumber 211 Newark av h do
—Genevieve tchr res 211 Newark av
—John D clk NY h 32 Willow
—John E pressman res 32 Willow
—Margaret res 211 Newark av
—Margaret binderywkr res 112 Broad
—Mary steno res 32 Willow
—Mary E res 211 Newark av
—Mary E wid Francis h 211 Newark av
O'Byrne William F carp h Broad n Alexander
Ochs Florin G h 505 Bloomfield av
O'Connell—see Connell
O'Connor Annie M emp CSPinCo res 28 Cedar
—Catherine wid James h 324 Bloomfield av
—Charles L auctioneer Newark h 23 Fulton

CORBY-LEWIS CONCERT SONG Montclair Tel 2401

Newark Technical School 367 High St. Newark, N. J. A State School for Industrial Education College and Evening Classes. Evening Courses in Technical Branches Book of Information Sent on Request ALLAN R. CULLIMORE, Director

ESSEX TITLE GUARANTY & TRUST CO. GUARANTEEING TITLES A SPECIALTY. Every facility for quick and accurate work. 483 BLOOMFIELD AV., MONTCLAIR

Real Estate
481 Bloomfield Ave.
MONTCLAIR
L. W. DURSTINE
Insurance
Telephone
6 4 5 5

A. C. BURKE Automobile Coach Work
Bodies Built to Order
Body Repairing
Painting, Trimming and Metal Work
103-105 WALNUT ST.
MONTCLAIR, N. J.
Telephone 4542

O'Connor

—Daniel J driver res 28 Cedar
—Edward chauffeur res 324 Bloomfield av
—Gertrude threadwkr res 28 Cedar
—Hugh eng res 121 Myrtle
—Lucy G h 28 Cedar
—Mary res 324 Bloomfield av
—see Conner and Connors
Odgers Christopher silversmith h 291 Broad
O'Donnell James Jr painter res 71 Race
O'Donovan James rem to East Orange
Oehlers Herbert C chemist h 116 Berkeley av
Oettel Catherine Mrs res 69 Willard av
Offhouse Ida L (Oakland Nursing Home) 86 Oakland av res do
Officer Wesley J supt Newark h 19 Arch
Offschanka Max W mach h 35 Olive
O'Gara Bernard A clk 1 Broad res 18 Dodd
—Martin J emp Edisons h 18 Dodd
—Mary V lampmkr res 18 Dodd
Ogden Fred J (Ogden & Cadmus) 550 Bloomfield av h at Glen Ridge
—Thomas W floor layer h 47 Linden av
OGDEN & CADMUS (Fred J Ogden Eugene L R Cadmus) masons' materials feed and coal 550 Bloomfield av—See p 28
O'Haire Gertrude dressmaker 108 Walnut res do
—Mary A dressmaker 108 Walnut h do
Ohann Arman S res 116 Linden av
—Arousse wid Stefan h 116 Linden av
—Eugenie S dressmaker 116 Linden av res do
—John S photographer res 116 Linden av
—Manuel jeweler res 116 Linden av
O'Hara Bridget wid John h 17 Lake
—Charles A salesman h 31 Lexington av
—Emmett R salesman h 33 Lexington av
—Gertrude clk res 26 Peloubet
—Harry mach res 4 Watsessing av
—James F pressman h 94 Orchard
—John clk res 26 Peloubet
—Martin driver h 26 Peloubet
—Mary res 17 Lake
—Patrick T pressman res 94 Orchard
—Thomas painter h 63 Lake
—William P emp M N Higgins res 17 Lake
—Winifred res 17 Lake
O'Hearns Edward clk NY h 70 Berkeley av

WILLIAM S. ROE, Merchant
15-31 RIVER STREET Pulleys, Hangers and Belting
Tel. Mulberry 3700 Newark, N. J.

James A. Coe & Co.
Office and Warehouses
395-401 WASHINGTON ST.
NEWARK, N. J.
Telephone 2675 Mulberry
Iron and Steel
Copper, Tin, Zinc

PHONE 19 **R. H. SEE COAL CO.** 131 Bloomfield Ave. Montclair

Ohlson

Ohlson Arthur in USN res inq 40 Hinrichs pl
—Charles mach h W Ackerman n Myrtle av
—Esther E clk 192 Bloomfield av h at Newark
—Hilda wid Algot E h 40 Hinrichs pl
O'Keefe John F steamfitter h 111 Walnut
—John F Jr clk res 111 Walnut
—Katherine wid Frank h 21 Cedar
Olanik John lab res 198 Glenwood av
Olawcki Joseph grocer 319 Franklin av h do
Oldenshaw Frederick L paintmkr Brooklyn h 404 Berkeley av
Oldfield John rem to Orange
O'Leary Helen A student res 56 Willet
—Michael teamster h 56 Willet
—Theresa G steno res 56 Willet
—Timothy M mgr 35 Broad h at E Orange
Olechana Peter lab res 14 2d
Oleson Ole accountant h 27 Morton
Olin Martin carp h 10 Pulaski
Olinger Barnet h 124 Willow
—Morris rem to Hoboken
—Nathaniel F dentist 44 Washington h 23 Glenwood av
Oliva Genova clk 29 Bloomfield av h do
Olive Frank Co John Jones mgr dry goods 300 Glenwood av
Oliver Samuel J h 270 Franklin
Olman Max carp h 46 Maolis av
—Sarah steno 276 Glenwood av res 46 Maolis av
Olmsted Gertrude librarian NY h 216 Spruce
—Mary L wid Adelbert res 216 Spruce
Olsen Arnold P eng NY h 118 Glenwood av
—Arthur bookbinder h 70 E Passaic av
—Augustus S supt fire alarm and storage batteries 437 Bloomfield av h 439 do
—Fredericka wid Peter h 118 Orange
—Louis P mech res 118 Orange
Olson Andrew emp SElecWorks h 142 Jerome pl
—Edward A mech res 142 Jerome pl
—Helen multigraph opr res 256 Spruce
—John H mach h 15 Crown
—Josephine wid Severt res 256 Spruce
—Verner mgr 52 Dodd h at E Orange
Oman Jesse A mech h 74 Washington
O'Mara Timothy E pres Bloomfield Motor Sales Co 638 Bloomfield av h 42 Osborne

Issues Letters of Credit and Travelers' Checks
FIDELITY UNION TRUST COMPANY
NEWARK, N. J.
BROAD AND BANK STREETS
Guarantees Titles to Real Estate in New Jersey

MONTCLAIR DECORATING COMPANY
Over Five Years Doing Satisfactory Painting and Decorating
225 GLEN RIDGE AVENUE
MONTCLAIR, N. J.

The Watsessing Bank - Watsessing Centre
Interest of 3% paid on Checking Accounts.
Interest of 4% paid on Time Accounts.

MACHINES RENTED BY THE WEEK OR MONTH
Singer Sewing Machine Shop
162 BLOOMFIELD AVE.
Telephone 7244
BLOOMFIELD, N. J.

Omberson

Omberson S Fannie res 27 Lexington av
Omdahl Hans C elec eng h 28 Hinrichs pl
—Peter mech res 28 Hinrichs pl
Omelczuk Alexander musician h 59 E Baldwin
O'Neil Genevieve clk res 58 Clearfield av
—John P emp PRR h 106 Myrtle
—LeRoy T clk DL&WRR res 58 Clearfield av
—Patrick T horseshoer h 58 Clearfield av
—Paul emp AmRyExCo res 64 Washington
—Raymond res 279 Berkeley av
—Thomas J mech h 39 Broad
—William tel opr res 58 Clearfield av
O'Neill Arthur F lab res 80 Roosevelt av
—B Grover traffic officer h 36 Washington
—Byron salesman res 135 Newark av
—Edward F horseshoer 426 Bloomfield av h 135 Newark av
—Edward F Jr clk PO h 255 Newark av
—Eliza M wid James R h 80 Roosevelt av
—James R condr PSRy res 80 Roosevelt av
—Lydia A Mrs h Broad n Alexander av
—Walter N policeman h 145 Orange
Ontell Isidore shoemaker 2 Orange h at Newark
Openshaw Edward W rem to Buffalo N Y
Opie Elizabeth wid Joseph res 41 Morse av
Oppenheimer Otto rem to Florida
Opportunity School 279 Glenwood av
Orange Feed Stores hay grain and feed 332 Broad
ORANGE QUARRY CO crushed trap rock for roads and concrete construction Eagle Rock av West Orange N J—See foot lines
ORANGE SCREEN CO screens windows doors sash metal weather strips glass porch enclosures 515½ Valley Maplewood N J—See p 59
Ori Florence C emp WLCo res 41 New
—James eng h 41 New
—Peter G clk res 42 Walnut
Orio Hugo silkwkr h 153 Thomas
Orlowski John driver h 802 Broad
Oros Joseph mech h 18 Jersey
Orr Clarence h 415 Bloomfield av
—Henry bkkpr res 289 Broad
—Mary res 289 Broad
—Robert h 289 Broad
Ortel Philip clk NY h 69 Ramge ter
Osborn Innis G play wright h 20 Fontaine av

A CONVINCING ARGUMENT "OUR PAINT". NEWARK GLASS CO. OILS, PAINTS, BRUSHES. 273 & 275 MARKET ST. NEWARK, N. J.

FUNERAL DIRECTORS
532 BLOOMFIELD AVENUE
MONTCLAIR
W. N. KNAPP & SONS
Phone MONTCLAIR 104
Res. Phone MONTCLAIR 5712

THE PITTS CO. Roofing Materials and Tools
Tel. Mulberry 1124 58 Park St., Newark, N. J.

Bank of Montclair
CAPITAL $250,000
SURPLUS AND UNDIVIDED PROFITS $160,000

Phone CROWELL—B. B. 0240 For Lumber

Osborn
—Samuel H h 41 Spruce
Osborne Frank J sec NY h 179 Berkeley av
—Harry L bkkpr Bloomfield Nat Bank and town treasurer h 32 Park
—Linda res 26 Oakland av
—M Louise wid Joseph res 32 Park
O'Shea Patrick mech h 9 Cross
Osieck Sidney H (Levandoski & Osieck) 358 Broad h 50 Pitt
Osmun Frank A asst supt Newark h 41 Clinton
—Maude E clk NYTelCo res 41 Clinton
Oston Barbour h 805 Broad
Ostrander Emily D wid Gideon res 112 Watsessing av
Ostrom Simon E mgr NY h 481 Abington av
Oswald Arthur policeman res 17 Franklin
—Augusta res 17 Franklin
—Charles lab res 17 Franklin
—Edward automobile repairer 17 Franklin res do
—George mgr Newark h 1 Lexington av
—George engraver h 17 Franklin
—Herman rem to Belleville
—Horace A plumber res 17 Franklin
OSWALD OLIVER prop Oswald Plumbing and Heating 17 Franklin h 22 Harrison Belleville—See p 53
OSWALD PLUMBING AND HEATING Oliver Oswald prop plumbing heating and tinning 17 Franklin —See p 53
Oszepowicz Adam lab h Lakewood ter n Mill
Otis Elizabeth prin Centre School res 178 Thomas
—Fred P res 178 Thomas
—Galen h 178 Thomas
Ott Charles M condr PRR h 53 Spring
—Freda res 20 Pitt
—Frederick G pressman 36 Broad h 441 Bloomfield av
—Fredericka wid Louis h 20 Pitt
—Henry rubberwkr res 20 Pitt
—John A rem to Newark
—Robert rem to East Orange
—Rose C steno 44 Washington res 20 Pitt
Otterbein Henry salesman h 23 Fairview pl
—Louis shipping clk h 26 Fairview pl
Otto Charles F rem to Camden
—Walter F lab h 80 E Passaic av
—William painter h 61 Spring
Ouellett Joseph gardener h 715 Broad

ALEXANDER FORBES & CO.
·· SEEDSMEN ··
115 MULBERRY ST.
Forbes Seeds
PLANTS · BULBS · FERTILIZERS
· DAILY LOCAL DELIVERY ·
Telephone Market 4578

TREACY-DAWSON & CO.
Automobile, Coach Work Refinishing
14 FRINK ST., near Erie Depot
Telephone 6051 MONTCLAIR, N. J.

Passaic-Bergen Lumber Co. Lumber and Building Materials Lawrence St. and Erie R. R. EAST ORANGE, N. J. Tel. Orange 3030

Overbury

Overbury Austin A draftsman h 92 Myrtle
Overchuck John res 55 Broad
Overfield Irene J tchr res 37 State
Owen Sydney G proof reader h 37 Orchard
—William F far h 920 Broad
Owens Agnes res 150 Walnut
—John J asst mgr cigar dept 48 Washington h at E Orange
—Joseph M iron wire fence dealer 56 New h do
—Kate h 150 Walnut
Oybkhan Alexander salesman h 6 Molter pl

PACCI GIAMBATISTA driver res 194 Glenwood av
—Nellie Mrs h 194 Glenwood av
—Vito driver res 194 Glenwood av
PCKARD CARS The Packard Motor Car Co of New York distributors 1006 Broad Newark N J—See p 6
PACKARD MOTOR CAR CO OF N Y THE 1006 Broad at Kinney Newark Service Station bdg Sherman av c Alpine Newark N J —See p 6
Paczanofzky Jacob blksmith h 53 Myrtle
Paczkowski Thaddeus physician 194 Broad h do
Padgham Elizabeth wid Dr Richard W h 53 Fremont
—L Blanche hair dresser 53 Fremont res do
—Mabel G tchr res 53 Fremont
—Maude B hair dresser 53 Fremont res do
Padula James res 271 Bloomfield av
—Louis chauffeur res 271 Bloomfield av
—Michael real estate 271 Bloomfield av h do
Page Gilbert J salesman h 184 Glenwood av
Pakuczynski Joseph lab h 11 Howard
Paladino Antonio lab h 89 Edison
—Domenico huckster h 89 Edison
—Joseph peddler h 43 Bloomfield av
Palardy John rem to East Orange
Palecki Teofil lab h 180 Glenwood av
Palkow Fred rem to Newark
Palladino Henry rem to Verona
Pallerine Ella C Mrs boarding house 121 Myrtle
Palliser Robert A pressman h 18 Clinton
Palm Christina wid Gustave res 50 Llewellyn
Palmer Ada wid Milton res 109 Spruce
—Arthur J adv agt NY h 209 Washington
—Benjamin L clk res 20 Dodd
—Charles clk res 56 James

B. H. & S. AUTO WRECKERS, Inc. LAMPS, TUBES and TIRES SEATS and CUSHIONS WIND SHIELDS, MAGNETOS PHONE 3734 19 ELM STREET, MONTCLAIR, N. J.

FRESCO PAINTERS and DECORATORS 19 BROOKFIELD ROAD CHARLES ROGGHE & SON UPPER MONTCLAIR Telephone 3017

ORANGE QUARRY CO. Crushed Trap Rock For Roads and Concrete Construction EAGLE ROCK AVENUE Telephone 4022 WEST ORANGE, N. J.

J. H. CONNOR COAL CO., PITTSTON
THE PEERLESS ANTHRACITE

Takes Charge of Clients' Securities and Attends to all Details
FIDELITY UNION TRUST COMPANY
NEWARK, N. J.
BROAD AND BANK STREETS
Acts as Executor, Assignee, Guardian and Administrator

Palmer

—Charles accountant h 358 Franklin
—Dorothy hair dresser 75 Oakland av res do
—Edith I clk res 358 Franklin
—Erle R mach h 20 Dodd
—E Ruth director art dept Public Schools h 10 Park av
—James motorman h 116 Columbus
—William H blacksmith 617 Bloomfield av h 97 Myrtle
Palmieri Giovanni chauffeur h 14 Alva
Palmiotti Frank bkkpr res 25 Farrandale av
Palucki Charles emp CRMfgCo h 207 E Passaic av
—Michael emp CRMfgCo res 207 E Passaic av
Pangonis Joseph emp SElecWorks res 18 Dodd
Panhorst Paul E supt Paterson h 192 Ampere Parkway
Pankin Mike rem to New York city
Papa Francesco lab res 15 Bloomfield av
—Sebastiano lab h 15 Bloomfield av
—Sebastiano Jr lab res 15 Bloomfield av
Papaleo Vincent shoemaker 107 Washington h at Montclair
Papp Charles painter h 33 Lake
—Charles rem to Adah Pa
—Charles Jr in USN res inq 33 Lake
Paquin Eugene bkkpr Newark h 117 Lexington av
—Jean N steno 43 Washington res 117 Lexington av
Pardino James gardener 600 Broad h do
Parent Theodore emp TO&Co h 21 Almira
Parisian Tailoring Co M Kerian prop clothes cleaning dyeing and pressing 2 Orange
Parizot Christian F elect h 127 Newark av
—Gertrude C steno res 127 Newark av
—Kate wid Gustave F h 127 Newark av
PARK AVENUE STORAGE CO storage and moving 359-365 Park av Newark N J—See p 62
—Leonard accountant h 13 Waverly ter
—M E Church Broad c Park
—Nelson M note teller Bloomfield Nat Bank h at Caldwell
—Stanley J accountant h 65 Florence av
Parke W Clinton bkkpr NY h 41 Watsessing av
Parker Lillian M tchr res 103 Thomas
—Mollie Mrs res 35 Race
—Samuel mfr NY h 19 Clearfield av
—William mach res 248 Spruce
Parkhill Edna steno res 307 Montgomery
—Florence tchr res 307 Montgomery

EARL C. WOODWORTH
REAL ESTATE - INSURANCE - NOTARY
240 BLOOMFIELD AVE. Phone 161 CALDWELL, N. J.
Real Estate MURDOCH-FAIRCHILD CO. Insurance
Opp. D., L. & W. R. R. Station MONTCLAIR, N. J. Telephone 6900

BLOOMFIELD TRUST COMPANY
Member Federal Reserve System
Largest Bank in the Community
3% on Checking Accounts 3%
4% in Special Interest Department 4%

Parkhill
—Henry salesman h 307 Montgomery
—Martha E tchr res 307 Montgomery
—Robert H salesman h 34 Lawrence
Parrino Leo barber 295 Glenwood av h at Newark
Parsell James garage 283 Glenwood av h 676 Bloomfield av
Parshall Mae Mrs res 329 Franklin
Parsons Alexander far h 939 Broad
—Ethel M steno B Trust Co res 939 Broad
—Frank E carp h 34 Hickory
—John far h 945 Broad
—Maude steno res 939 Broad
—William far res 939 Broad
Pasczuk Sigmund lab h 364 Broad
Paserchio Mauro lab h 5 Salter pl
Pashie Paul mach h 10 Morris av
Pask George C clk res 115 E Baldwin
—George T sheetmetalwkr h 115 E Baldwin
PASSAIC-BERGEN LUMBER CO lumber and building materials 47 Lawrence and ERR East Orange N J—See top and side lines
Passner Louis confectionery 53 Dodd h 55 do
Pastor George toolmkr h 40 Oak
Paterson Leslie h 607 Bloomfield av
Pathe James A salesman h 54 Pitt
—John A steamfitter h 385 Berkeley av
Patinoak Antonony rem to Belleville
Paton James janitor B National Bank h 65 Clinton
Patterson Charles L com trav h 46 State
—Everett E rem to Newark
—Moses lab h 7 Farrand
—Robert emp TO&Co h 82 E Baldwin
—Thomas W rem to Kearny
Patti Giacomo driver h 63 Edison
PATTON JOHN monuments 223 Broad h 118 Linden av—See p 43
Paul Anna B wid William res 417 Berkeley av
Paulhamus Jerome L ins agt h 179 Ashland av
Paull Eliza S wid George res 71 Monroe pl
Pauteralla Julius mech res 86 James
Paxton Abraham H h E Passaic av n Day
—Edwin W (William R Paxton & Son) 146 Montgomery res do
—Florence res Broad n Bellevue av
—James lab h Broad n Bellevue av
—Norman C painter res 146 Montgomery

CALDWELL BUILDERS' SUPPLY CO. LUMBER, BUILDING MATERIAL
J. F. GLASBY, President and Treasurer
Telephone 400 Caldwell
Roseland Ave. and Erie Railroad, Caldwell, N. J.

THE SLAYBACK-VAN ORDER COMPANY
Lumber, Masons' Materials, Coal, Wood and Ice Phone 28 CALDWELL, N. J.

JOHN BLONDEL & SON. Superior Anthracite COAL.

MABEL A CORBY REAL ESTATE
Montclair Tel. 2401

Paxton
—Thomas A carpenter Broad c Bellevue av h do
—William R (William R Paxton & Son) 146 Montgomery h do
—William R & Son (William R and Edwin W Paxton) painters 146 Montgomery
Payerl Leopold G mech h 136 Orange
Payne Henry J far h Broad c Alexander av
—Lee emp SElecWorks h 92 Orchard
—William lab h 444 Bloomfield av
Pazarecki Vincent lab h 289 Franklin av
Peacock John mgr 214A Broad h at Montclair
Pearce Horace T electrotyper res 1 Montgomery
Pearson Frank J foreman N J Brush Co h 27 Llewellyn av
—see Pierson
Pease Graham porter res 256 Montgomery
Pechmann Frederick W rem to South America
Peck Calvin foreman DL&WRR h 26 Stockton
—Donald F (Kierstead & Peck) 52 Washington and town clk h 58 Osborne
—Emory M emp E H Davey Co Inc h 60 Maple
—Herbert G mech h 119 Myrtle
Peckens Ezra R civil eng h 63 Park av
Pedersen Arthur E barber 49 Dodd h 24 Howard
Pedley Lester h 165 Walnut
—Raymond L salesman res 165 Walnut
Pedrajas Mamie E wid Rafael I h 323 Belleville av
Peel Catherine Mrs h 24 Broad
—Walter mach h 15 Bloomfield av
Peer Benjamin emp SElecWorks h 82 James
—H Charles emp SElecWorks res 82 James
—Robert chauffeur h 82 James
Peerless Tube Co collapsible tube mfrs Locust av
Pegrum Minnie tchr res 11 Park
Peill William carp h 51 Marcy
Pekor Elizabeth Mrs h 80 Myrtle av
Pell Sydonia T res 112 Watsessing av
Peloubet Mary L res 112 Broad
Peltz Stephen res 55 Broad
Penberthy Andrew toolmkr h 40 Union pl
—David lab h 35 Union pl
—David Jr mech h 39 Union pl
—Edward toolmkr h 42 Union pl
Penczynski Bolęslaw lab h E Passaic av n Day
Pendry Harry E clk NY h 6 Baylis
Pendy Edward h 91 Walnut

CORBY-LEWIS CONCERTSONG
Montclair Tel. 2401

GENERAL TINSMITHS AUTO RADIATOR REPAIRING JOHN HEYRICH, Inc. 82 VALLEY ROAD, MONTCLAIR, N. J. OFFICE AND SHOP TELEPHONE 3508

ESSEX TITLE GUARANTY & TRUST CO. GUARANTEES TITLES TO REAL ESTATE. 483 BLOOMFIELD AV., MONTCLAIR

Real Estate
481 Bloomfield Ave.
MONTCLAIR
L.W. DURSTINE
Insurance
Telephone
6 4 5 5

Penhale

Penhale John steamfitter h 82 Maolis av
—William J mason 114 Ashland av res do
—William T carp h 114 Ashland av
Penkowski Louis lab res 395 Broad
—Peter lab h 395 Broad
Penn Building Co carpenters 56 Broad
—Thomas C mgr NY h 90 Maolis av
Pennell Amos G tchr High School and supervisor agriculture Public Schools h 80 Oakland av
Pennetta Francesco lab h 172 Harrison
Pennock Annie M wid Zalmon S h 78 Willow
Pennoyer Walter E mech h 7 Hinrichs pl
Pentecoste Alexander tailor h 2 Columbus
—Alfonso printer h 25 Bloomfield av
People's Drug Stores (Zacher Shukan) 57 Bloomfield av
Peppard James J president's sec ERR res 24 Morton
—John F sales mgr NY h 24 Morton
Percy John res 18 Grace
—John J mech h 18 Grace
—Robert J foreman Newark h 37 Llewellyn av
Pereira Gladys M hosierywkr res 39 Llewellyn av
—William H painter h 39 Llewellyn av
Perillo Domenico h 42 Thomas
—Francesco rem to Orange
Perkins Florence E wid Lawrence res 81 Berkeley av
—Frank G box boards NY h 118 Willard av
—Josiah W clk PO h 109 Willard av
—Maude H designer NY res 118 Willard av
Perkowski Mary res 548 Broad
—Stanislaw lab h 80 Myrtle av
Perrello Antonio barber 164 Glenwood av h do
—Filippo lab h 9 Maolis av
—Luigi emp 164 Glenwood av h 162 do
Perrie Edith M Mrs h 58 Spruce
Perrine James O h 21 Osborne
—Stanley M bkkpr NY h 172 Berkeley av
Perry Mary wid Byron res 22 Berkeley Heights Park
—William mach h 42 Prospect
Person Elin wid Nils rem to Roseland
Persson Jess P chauffeur h 133 Newark av
Peskin Adolph confectionery etc 16 Watsessing av h do
Peterkin Albert G h 97 Spruce
—John B architect NY h 58 Ramge ter
Peters Anthony carpenter and builder 19 Baldwin h do
—Anthony F carp res 59 James

A. C. BURKE Automobile Coach Work
Bodies Built to Order
Body Repairing
Painting, Trimming and Metal Work
103-105 WALNUT ST.
MONTCLAIR, N. J.
Telephone 4542

WILLIAM S. ROE, Merchant
15-31 RIVER STREET PLUMBING SUPPLIES
Tel Mulberry 3700 Newark, N.J.

James A. Coe & Co.
Office and Warehouses
395-401 WASHINGTON ST.
NEWARK, N. J.
Telephone 2675 Mulberry
Iron and Steel
Copper, Tin, Zinc

PHONE 19 **R. H. SEE COAL CO.** 131 Bloomfield Ave. Montclair

Rents Boxes of Different Sizes at Moderate Rates

FIDELITY UNION TRUST COMPANY
NEWARK, N. J.
BROAD AND BANK STREETS

Conducts Largest Safe Deposit Vaults in the State

Peters
—Charles baker h 325 Franklin
—Edward carp res 19 Baldwin
—Francis J far res Broad n Alexander av
—Frank mason h 939 Broad
—George W mach res 68 Maple
—Harry E carp h 20 Olive
—John far h Broad n Alexander av
—John Jr mason res Broad n Alexander av
—Joseph carp h 100 N Spring
—Louis chauffeur h 16 Orange
—Paul carp res 19 Baldwin
—Peter H far h Broad n Alexander av
—Philip lab h 17 Elmwood av
—Sidney S eng res 68 Maple
—Walter plumber h 85 E Baldwin
—Walter mach res 54 Myrtle av
—William H rem to Yonkers N Y
Petersen John T (McSherry & Petersen) 41 Edgewood rd res do
—Margaret C wid Charles h 41 Edgewood rd
Peterson Anna M wid George res 25 Berkeley Heights Park
—Arthur E barber h 24 Harlow
—Arthur W lab h 1 Race
—Charles mason h E Passaic av n Center
—Chester R chauffeur res 1 Race
—Edward clk h 69 E Baldwin
—Frances A steno res 25 Willard av
—Johanna J wid John h 25 Willard av
—Margaret tchr res 25 Willard av
—Odie D salesman h 169 Watsessing av
—Swen C cook res 24 Harlow
—Walter A lawyer NY res 25 Willard av
—Willetta steno res 69 E Baldwin
—William mgr 6 Watsessing av h 6 Molter pl
Petit Alfred carp h 68 Berkeley av
—Frank lab h 94 Mill
—Marguerite E clk res 94 Mill
Petrie Rachel V W wid Malcolm h 10 Park av
Petriv John res 55 Broad
Petrowsky Michael res 55 Broad
Petti Frank lab h E Passaic av n Watchung av
—Joseph sec and treas Newark Produce Market Inc 568 Bloomfield av h at Newark
Pettit Alfred chemist h 219 Berkeley av
—Edward C lawyer Newark h 21 Parkway East

MONTCLAIR DECORATING COMPANY 225 Glen Ridge Ave.
Open Evenings
WALL PAPERS RETAILED AT WHOLESALE PRICES
Phone 3961

WATSESSING CENTRE **The Watsessing Bank**
Interest of 3% paid on Checking Accounts.
Interest of 4% paid on Time Accounts.

42 Spring St.
Montclair, N. J.
Tel. 4040
SIMPSON-MERRITT CO.
Real Estate Brokers
INSURANCE AGENTS

PRIVATE FUNERAL PARLORS
532 BLOOMFIELD AVENUE
MONTCLAIR
W. N. KNAPP & SONS
Phone MONTCLAIR 104
Res. Phone MONTCLAIR 5712

QUALITY IS WHAT TALKS.
OUR PAINT HAS IT.
NEWARK GLASS CO.
OILS, PAINTS, BRUSHES.
273 & 275 MARKET ST.
NEWARK, N. J.

Pettit

—Harry W clk Newark res 68 Berkeley av
Petzel Frank h 5 Salter pl
Pezold Anna clk res 293 Broad
—Ernest landscape gardener 293 Broad h do
—Eugene E collector Newark h 137 Orange
—Grace res 293 Broad
—Lena housekpr 293 Broad
—Rose res 293 Broad
Pfeffer Samuel P musician h 289 Glenwood av
Pfeiffer Justin chemist res 37 State
Phelan Carolyn E res 33 Evergreen av
—Frank salesman res 33 Evergreen av
—George A produce NY h 33 Evergreen av
—George E auditor res 33 Evergreen av
Phelps Charles A mfr Newark h 27 Comley pl
—Charles N upholsterer 47 Broad h do
—Chester F mfr Newark res 27 Comley pl
Philburn Richard J treas Ira F White & Son Orange c Hill h at S Orange
Phillips Chester E mason h 75 Willet
—Elizabeth B wid James res 196 Ashland av
—Ellen M wid John h 15 Orchard
—Harold H prin Newark h 33 Watsessing av
—J Alfred eng SElecWorks res 36 Hinrichs pl
—John lab h 7 Alva
—Joseph rem to Philadelphia Pa
—Mary A res 15 Orchard
Phoebus George S real estate h 30 Ella
Phraner Spencer W tchr res 23 Spruce
—Wilson S ins NY h 23 Spruce
Piasz John lab res 15 Howard
Picarralio Angelina wid Antonio res 68 Edison
Picone Charles carp res 9 Salter pl
—Mariano grocer 77 Edison h do
—Michele lab h 9 Salter pl
Pidgeon Edward J mgr NY res 25 Evergreen av
Piechocinski Antonette wid Kostanty res 11 Mill
—Thaddeus clk res 11 Mill
Piecziulewicz Anna Mrs midwife 9 Howard h do
Pienkauskas Anna cigarmkr res 11 Howard
—Paul emp CRMfgCo h 11 Howard
Pieper William F clk h 272 Berkeley av
Pier Arthur W bkkpr B Trust Co h 66 Linden av
Pierce Alice W rem to Glen Ridge
—Lewis W rem to Glen Ridge
—Susie H Mrs rem to Glen Ridge
Piercy Lucia E wid Francis clk NY res 22 Maolis av

THE PITTS CO. ASPHALT SHINGLES
Tel. Mulberry 1124 58 Park St., Newark, N. J.

BANK OF MONTCLAIR. Interest Allowed on Deposits. Accounts of Individuals, Firms and Corporations solicited.

Pierrez

Pierrez Charles C res 323 Belleville av
Pierson Barker W jeweler h 44 Locust av
—Catherine emp WLCo res 5 Hinrichs pl
—Cecil R mach res 45 Delaware av
—C Frank Jr electrician 33 Park h do
—Cyrus F res 35 Park
—Elias emp 160 Bloomfield av res do
PIERSON FRED L architect and real estate broker 160 Bloomfield av h do—See p 4
—Harry A mech h 20 Sherman ct
—Irvin emp 160 Bloomfield av res do
PIERSON J W COMPANY masons materials sewer pipe concrete blocks coal and wood Erie Railroad Dodd and Prospect E Orange N J—See p 23
—Lester S res 339 Franklin
—Stanley h Broad n W Passaic av
—Susan A Mrs res 112 Watsessing av
—W Howard motion picture opr res 339 Franklin
—William mech res 36 Charles
—William painter h 339 Franklin
—William H h 31 Park
Pilch Arthur G medical insp Public Schools and physician 245 Bloomfield av h do
—Frances H wid Fred H rem to Rochester N Y
—Frederic H lawyer Newark and (F R & F H Pilch) (209) 330 Glenwood av h 155 State
—Frederic R mayor Bloomfield and lawyer Newark and (F R & F H Pilch) (209) 330 Glenwood av h 296 Bloomfield av
PILCH F R & F H (Frederic R and Frederic H Pilch)) lawyers Bloomfield Trust Building(209) 330 Glenwood av—See p 38
—Richard J clk (209) 330 Glenwood av res 296 Bloomfield av
—Robert R student res 296 Bloomfield av
Pilger Charles L rem to Verona
—Charles L Jr rem to Verona
Pindar Harriett wid Charles C h 27 Ella
—James fireman res 324 Bloomfield av
—Stanley (Coons & Pindar) 27 Ella res do
—William M clk Newark h 26 Ella
Pinnow Marie D wid Richard h 128 Newark av
—Rinehardt mgr 122 Liberty res 47 Spring
Piola Giuseppe lab h 164 Glenwood av
Piorkski William grocer 200 Glenwood av h do

Phone CROWELL—B. B. 0240 For Lumber

ALEXANDER FORBES & CO. :: SEEDSMEN :: 115 MULBERRY ST. Forbes Seeds PLANTS · BULBS · FERTILIZERS · DAILY LOCAL DELIVERY · Telephone Market 4578

TREACY-DAWSON & CO. Automobile, Coach Work Refinishing 14 FRINK ST., near Erie Depot Telephone 8051 MONTCLAIR, N. J.

Seeds, Plants, Bulbs and Fertilizers
EATON'S SEED STORE
Montclair, N. J. Newark, N. J.

Piro

Piro Angelo lab h 83 Edison
Pirrung Bertha wid Rhinehardt h 47 Spring
—Rhinehardt mgr 122 Liberty res 47 Spring
Pisciotta Antonio barber 286 Glenwood av h 284 do
Pisciuk Frank emp Am Book Co h 366 Broad
Pisczuk Katarina Mrs h 52 E Passaic av
Pitcheo Raymond rem to Newark
Pitt Ashley T h 159 Franklin
—Walter A pres and treas Walter A Pitt & Co 18 Ward h 104 E Baldwin
PITT WALTER A & CO plumbers supplies 18 Ward
PITTS COMPANY INC contractors roofers asphalt shingles roofing materials etc 58-64 Park Newark N J tel Mulberry 1124—See foot lines
Place Caroline res 40 Ramge ter
—Fletcher clk h 40 Ramge ter
Plaia Frank confectionery 288 Glenwood av h do
—Mary clk 288 Glenwood av res do
Plambeck George cutlery Newark h 176 Newark av
Plarr Philip mach h 10 Sherman ct
Platt Joseph H mgr NY h 88 Waldo av
—Philip chauffeur h 53 Llewellyn av
—Raymond T clk NY h 20 Llewellyn av
—Rosetta clk 192 Bloomfield av h at Glen Ridge
—Walter R asst treas Scott & Bowne Inc 60 Orange h at Glen Ridge
Platz Emil meat market 416 Bloomfield av h do
—Louis butcher h 423 Berkeley
Pleasure Anna rem to Montclair
Pleis Clark B wirewkr h 1 Farrandale av
—Ethel A res 1 Farrandale av
—Mary M steno res 1 Farrandale av
Plummer John F rem to Glen Ridge
Plump Christian H v pres NY h 103 Orchard
—John D bkkpr h 52 Walnut
Poe William R confectionery 178 Broad h do
Poecker Charles H carp h 175 Jerome pl
—John upholsterer 434 Franklin h do
Poerner Andrew v pres Metal Crafts Co Inc 619 Bloomfield av h at Newark
—Edward W pres and treas Metal Crafts Co Inc 619 Bloomfield av h at E Orange
Poetzl Andrew sec Brilliant Silk Hosiery Co Inc 82 Llewellyn av h 102 Fulton
Poggenburg Albert H salesman 561 Bloomfield av h 25 Weaver av

B. H. & S. AUTO WRECKERS, Inc.
19 ELM STREET, MONTCLAIR, N. J. PHONE 3734
SPRINGS, BEVEL-GEARS and PINIONS, PINIONS, CARBURETORS, WHEELS

FRESCO PAINTERS and DECORATORS 19 BROOKFIELD ROAD
CHARLES ROGGHE & SON UPPER MONTCLAIR Telephone 3017

ORANGE QUARRY CO. Crushed Trap Rock For Roads and Concrete Construction
EAGLE ROCK AVENUE Telephone 4022 WEST ORANGE, N. J.

Real Estate FRANK H. CORSON Insurance
375 BLOOMFIELD AVE. Phones 7235-5988 MONTCLAIR

Pays Interest on Balances of $1,000 or More
FIDELITY UNION TRUST COMPANY
NEWARK, N. J.
BROAD AND BANK STREETS
The Commercial Banking Department of the

Poggenburg
—Edna F res 25 Weaver av
Pohl John auto painter 115 Myrtle h do
Poletto Samuel papermkr h 100 Leslie ter
Polhemus Isaac H Rev h 6 Park av
—Sarah H steno res 6 Park av
Poliakoff Albert milliner 15 Molter pl h at Newark
Polish National Home 40 Myrtle av
Pollard Beverley driver h 196 Glenwood av
Pollitt John mach h 1 Olive
—Maria wid Edward res 15 Myrtle
—Sylvester driver h 42 Ella
Pollock Annie tel opr res 130 Walnut
—Annie wid Hugh M h 130 Walnut
—Elizabeth res 130 Walnut
—Geane nurse 130 Walnut res do
—Hugh M Jr rem to Cleveland Ohio
Polous George rem to Greece
Pombino Joseph lab h 125 Liberty
Pomeroy Patricia P clk NY res 95 Thomas
—Robson F clk NY res 95 Thomas
—Stella C wid Carrington R milliner res 95 Thomas
—William E mining eng h 95 Thomas
Pond Charles H salesman h 125 Parkway East
Pont John H foreman Hoboken h 75 Newark av
Ponzi Mariano lab h r 70 Edison
—Peter lab h 70 Edison
Pope Arthur F carp h 132 Myrtle av
—Peter F carp h 175 Myrtle av
Poplashki Adam lab h 6 Pulaski
Popp Clarence A salesman h 48 Waverly ter
Porceillo John A confectionery 311 Berkeley av h do
Porcelli Benny shoemaker 240 Montgomery h do
—Gaetano huckster h 81 Edison
—Giacomo h 735 Bloomfield av
Porter Benjamin H mgr NY h 233 Ashland av
—Clara H h 11 Park
—Edna M steno NY res 233 Ashland av
Portsch Emile F elec eng h 11 Farrandale av
Porzer Francis res 40 Harrison
—Herbert hardware NY h 48 Harrison
—Francis Jr foreman SElecWorks h 40 Harrison
Pospischil Fred fireman h 59 James
Pospisil Joseph cabinetmkr h E Passaic av n Watchung av
Posse Gustave E h 186 Newark av
Post Albert H emp SElecWorks res 158 Jerome pl

Real Estate MURDOCH-FAIRCHILD CO. Insurance
Opp. D., L. & W. R. R. Station MONTCLAIR, N. J. Telephone 6900

BLOOMFIELD TRUST COMPANY
Member Federal Reserve System
3% on Checking Accounts of $300 and over 3%
4% on Your Savings Credited and Compounded Quarterly 4%

Post
—Edward E emp CSPinCo res 158 Jerome pl
—Esther M res 98 Morse av
—George W h 98 Morse av
—John H emp ERR h 158 Jerome pl
—Katherine R rem to Pittsburgh Pa
—Walter physician 17 Park pl h do

POST & FLAGG Alfred L Dennis resident partner stock brokers Kinney bdg 790 Broad Newark N J tel Mulberry 2780—See p 16

Potenzone Santo electrician 32 Bloomfield av h at Belleville
Potter Ernest A steward h 158 Walnut
—Frank mech h 5 Sherman ct
—Frank Jr chemicalwkr res 5 Sherman ct
Potters Charles I sheet metalwkr 545 Bloomfield av h at Montclair
Pottle Ernest H salesman h 10 Appleton rd
—Maria N wid Noah B res 10 Appleton rd
Potts Roger E mach h 64 James
—William K B eng NY h 53 Morse av
Powell Arthur L eng res 22 Ella
—Gertrude V clk res 186 Spruce
—Maurice S prop Community Garage 390 Belleville av h at Glen Ridge
—Sarah wid Edwin res 14 Oakland av
—William D taxi service 186 Spruce h do
Powelson Edgar carp res 87 Clinton
Power Arthur G H lawyer NY h 114 Maolis av
Powers Charles W emp Peerless Tube Co h 14 Linden av
—Margaretta res 112 Broad
—Patrick J mech h 86 Ella
Prague Drug Co Abraham I Goldberg prop 313 Glenwood av
Prahst John T mgr 147 Liberty h at Glen Ridge
Prapestis Antanas emp CRMfgCo h 47 Mill
Pratt Alfred E mgr NY h 159 Thomas
—Ruth V tchr res 27 Williamson av
Preleski John rubberwkr h 62 Mill
Prentice John B mach res 63 Clinton
Prest George fireman res 104 Orange
—Mary E wid George h 104 Orange
Preston Fred emp SElecWorks res 89 Watsessing av
—George H structural eng h 131 Belleville av
Preuss Oscar R mech eng h 27 Walnut
Price Adolph painter res 52 James

PASSAIC-BERGEN LUMBER CO. LUMBER AND BUILDING MATERIALS
Lawrence St. and Erie R. R. EAST ORANGE, N. J.
Tel. Orange 3030

CALDWELL BUILDERS' SUPPLY CO. J. F. GLASBY, Pres. and Treas.
LUMBER, BUILDING MATERIAL
Tel. 400 Caldwell Roseland Avenue and Erie Railroad, Caldwell, N. J.

REAL ESTATE AND INSURANCE **STANTON CO.** HINCK BUILDING Telephone 6235 MONTCLAIR, N. J.

MABEL A CORBY REAL ESTATE Montclair Tel. 2401

Price

PRICE A LESLIE counsellor-at-law (404) 20 Clinton Newark N J tel Mulberry 2291 and 59 Lexington av Bloomfield tel Bloomfield 5875 h do—See p 38

—Boysaw general expressman furniture moving etc 14 Vine h do

—Catherine wid Edward h 44 Hill

—Catherine A wid Charles W res 17 Washington pl

—Charles H mgr E Orange h 28 Berkeley av

—Christopher C expressman res 14 Vine

—Clark M sec and treas Jersey Music Company Inc 71 Washington h at Montclair

—Edwin v pres and treas Howard & Janney Inc 43 Broad h 3 Parkway East

—Elizabeth emp WLCo res 10 Hill

—Elizabeth T nurse 24 Walnut ter res do

—Frank T lather h 52 James

—Frederick R contractor h 47 Mill

—Harry engraver h 101 James

—Henrietta res 37 Race

—Joseph B mgr 666 Bloomfield av h 627 do

—Joseph F (Blanchard & Price) r 292 Glenwood av h at Glen Ridge

—Junius T Rev rem to Westfield

—Mary res 52 James

—Phebe L wid John H rem to Newark

—Virginia M public steno 14 Vine res do

—Zack driver h 37 Race

PRICE & LEE CO THE publishers City Directories and maps 224 Market Newark N J

Priest Arthur J foreman TO&Co h 59 Maple

Priestly Mary E Mrs res 37 Farrand

—Thomas L emp S Oil Co res 55 Warren

—William H carp NY h 55 Warren

Prill John chauffeur h 205 Newark av

—Victor mach h 253 Franklin av

—Zigmund mech h 54 Lake

Prime Claude S clk h 210 Newark av

Pringle Anna S milliner res 109 Ella

—Elizabeth S steno Newark res 109 Ella

—Helen M wid John res 109 Ella

—J C sec L E Rixtine Inc 11 Watsessing av h 109 Ella

—Mary J teacher music 109 Ella res do

Priolo Giuseppe shoemkr h 12 Broad

PRIOLO LOUIS treas Bloomfield U-Drive and Garage Inc 37 Washington h at Montclair—See p 8

CORBY-LEWIS CONCRETE SONG Montclair Tel. 2401

Newark Technical School 367 High St. Newark, N.J. A State School for Industrial Education College and Evening Classes. Leading to B. S. Degree. Book of Information Courses. Day Courses Nine Evening Sent on Request ALLAN R. CULLIMORE, Director

ESSEX TITLE GUARANTY & TRUST CO. INTEREST PAID ON DEPOSITS SUBJECT TO CHECK. 483 BLOOMFIELD AV., MONTCLAIR

Real Estate
481 Bloomfield Ave.
MONTCLAIR
L. W. DURSTINE
Insurance
Telephone
6 4 5 5

Prisk

Prisk Carrie clk Pru Ins Co res 1 Montgomery
—Jennie E clk Montclair res 1 Montgomery
—Joseph J mach h 1 Montgomery
—Pearce P clk Newark res 56 Evergreen av
Prist Frank carp h 91 Walnut
Prospect Laundry Co (Walter and Walter C Ellor) 12 Prospect
Pross Edmund F glass blower h 36 Ella
—Edward C mach res 36 Ella
—Harry W hoseman res 36 Ella
—Marion res 36 Ella
Proudfoot James hatter h 6 Molter pl
Provost Clarence hatter h r 118 Willow
Prszybielski Stanislaw mach h 74 E Passaic av
Pruden John hoseman h 21 Cottage pl
—Marvin mach h 186 Franklin av
Prudential Insurance Co of America L Wilson Frisbie supt (302) 330 Glenwood av
Przezdzieski Joseph lab h 245 Franklin av
Puglisi Joseph barber 15 Broad h at Newark
Pulchlopek Alois lab h 200 Glenwood av
—John hatter h 24 2d
—Peter pressman h 24 2d
—Stanislas pressman res 24 2d
—William res 24 2d
Pulio George huckster h 3 Columbus
Pullen Frank E h 72 Watsessing av
—Wesley K carp h 165 State
Pullin Frederick J poultry raiser 512 Broad h do
Punchard William salesman h 16 Grove
Puopolo Antonio rem to Belleville
—Celesta wid Michael h 25 Bloomfield av
—Samuel emp NYTelCo h 25 Bloomfield av
Purcell Herbert chauffeur h 125 Liberty
—John res 299 Franklin
—John res 68 Monroe pl
—Michael J clk NY h 68 Monroe pl
Purdy John H elec eng h 33 Clinton
Puritan Confectionery Co (George Sideris and Paul Nickolias) 566 Bloomfield av
Purn Augustus W toolmkr h 19 Glenwood av
Purnell Charles H painter res 9 2d
—Charles J painter h 9 2d
Pursley William A insp N Yh 101 Williamson av
Putnam Horace E painter res 104 Thomas
—Horace F automobile painter 104 Thomas h do

A. C. BURKE Automobile Coach Work
Bodies Built to Order
Body Repairing
Painting, Trimming and Metal Work
103-105 WALNUT ST.
MONTCLAIR, N. J.
Telephone 4542

WILLIAM S. ROE, Merchant
15-31 RIVER STREET Steel and Iron Pipe
Tel. Mulberry 3700 Newark, N. J. Fittings and Valves

James A. Coe & Co.
Office and Warehouses
395-401 WASHINGTON ST.
NEWARK, N. J.
Telephone 2675 Mulberry
Iron and Steel
Copper, Tin, Zinc

PHONE 19 **R. H. SEE COAL CO.** 131 Bloomfield Ave. Montclair

Issues Letters of Credit and Travelers' Checks

FIDELITY UNION TRUST COMPANY
NEWARK, N. J.
BROAD AND BANK STREETS

Guarantees Titles to Real Estate in New Jersey

Putnam
—William F emp SElecWorks res 104 Thomas
Pyle Enos A res 49 Fulton
Pyott Arthur butcher h 67 Spring

QUACKENBUSH ERNEST J hoisting eng h 30 Baldwin pl
Quale Bernard L mech h 81 Lake
—Harold B clk res 81 Lake
Quartuccio Giovanni h 13 Belmont av
Quaseck William tailor 149 Montgomery h do
Quering R H mgr 11 Watsessing av h at Arlington
Quilley Israel lab h 549 Bloomfield av
Quinby Willard hatter res 20 Thomas
Quinn Alfred R ins NY h 56 Maolis av
—Edward J adv mgr Newark h 37 Smith
—Harry F mason h 154 Berkeley av
QUINN PETER J undertaker real estate and insurance agent 24 Broad h 320 Belleville av—See front cover

RAAB ANNA steno SElecWorks res 28 Watsessing av
—Anna L wid Henry h 28 Watsessing av
—Arthur J carp res 65 Clinton
—Augusta K wid William J h 23 Peloubet
—Phillipina clk NY res 23 Peloubet
—William R town assessor 6 Broad h 21 Austin pl
RABINOWITZ S IRON WORKS Simon Rabinowitz prop iron works structural and ornamental 199-201 Norfolk Newark N J—See opp inside front cover
Radomski John baker h 178 Glenwood av
Raemsch Elizabeth E steno res 13 Sycamore
—Emil E carpenter 13 Sycamore h do
—Henry clk res 13 Sycamore
—Mildred A tchr res 13 Sycamore
Rafferty Ann E clk 192 Bloomfield av h at Newark
—Louise res 361 Belleville av
Raisbeck Edward A electrotyper h 13 Walnut ter
Rajah Auto Supply Co Inc mfrs spark plugs Locust av n Nelson
Rallings Joseph clk Newark h 71 Orange
Ram Max grocer 70 Llewellyn av h 68 do
Ramage John H elect res 27 Delaware av
—Peter h 79 Willet
Ramoni Raphaele rem to Nutley
Randall Rezin W lab res 12 Lawrence pl

225 Glen Ridge Ave.

MONTCLAIR DECORATING COMPANY
WALL PAPERS, PAINTING AND DECORATING

Phone 3961

3 Per Cent. Interest Paid on Checking Accounts **The Watsessing Bank** Watsessing Centre

Singer Sewing Machine Shop 162 Bloomfield Ave.
Sewing Machines on E-Z Payments Telephone 7244
FRED HAAS, Sales Manager BLOOMFIELD, N. J.

Randolph

Randolph George G bkkpr NY h 85 Evergreen av
—Harriet wid Dunham F res 75 Monroe pl
—John S emp PSRy h E Passaic av n Day
—Lillian clk res E Passaic av n Day
Rankin L pressman res 49 Llewellyn av
—Samuel truck foreman DL&WRR h 49 Llewellyn av
Rankine George F steamfitter h 265 Montgomery
Ranney Margaret wid Charles res 412 Broad
Ransthaler Raymond leatherwkr h 2 Pulaski
Rapp Albert A emp WLCo h 54 Locust av
—Earl A chauffeur h 1 Hinrichs pl
—Emma M wid Augustus E rem to Brooklyn N Y
—Harry M rem to Indianapolis Ind
—Joseph emp SElecWorks res 36 Lake
—Melville C chauffeur h 33 Prospect
Rappeport Charles shoe dealer 320 Glenwood av h do
Rasewicz Carl molder h 85 E Baldwin
Rashowitz Irving (Rashowitz & Levine) 666 Bloomfield av h at Newark
—& Levine (Irving Rashowitz and Isaac Levine) meat market 666 Bloomfield av
Rasko Peter emp ERR h 60 Myrtle av
Rasmussen Christian eng h 91 Parkway East
—Hans N florist 51 Montgomery h do
Rasp Edward C carp h E Passaic av n Day
—John far h E Passaic av n Day
Rassbach John A (Rassbach the Florist) 23 Broad h 150 Ashland av
—the Florist (John A Rassbach) florist 23 Broad
Raszetnickow Jacob emp CRMfgCo h 245 Franklin av
Ratcliffe Carl hatter h 21 Thornton
—Jesse hatter h 30 Peloubet
Rateau Charles E M rem to Floral Park
Rath Joseph h 85 Walnut
Rathborne Paul L creditman NY h 288 Montgomery
Raub Martha C tchr res 80 Oakland av
Rauck Mabel rem to New Orleans La
Rauscher Walter C h 177 Liberty
Ravenhall Dysart clk NY res 81 Lenox ter
—Louisa res 81 Lenox ter
Rawson David P mach res 80 Williamson av
—James watchman h 184 Jerome pl
—Maud R steno res 80 Williamson av
—Roy wood sorter h 28 Baldwin
—William H lawyer 52 Washington h 6 Park av

STORE FRONTS. NEWARK GLASS CO. OILS, PAINTS, BRUSHES. 273 & 275 MARKET ST. NEWARK, N. J.

FUNERAL DIRECTORS 532 BLOOMFIELD AVENUE MONTCLAIR W. N. KNAPP & SONS Phone MONTCLAIR 104 Res. Phone MONTCLAIR 5712

THE PITTS CO. SLAG ROOFING Tel. Mulberry 1124 58 Park St., Newark, N. J.

Bank of Montclair
SAFE DEPOSIT VAULTS. Absolute Security
Fireproof Storage of Valuables at Reasonable Rates
Boxes to Rent, $5 per annum and upwards

Rawson
—William R supt Water dept 6 Broad h 80 Williamson av
Ray James W res 93 Essex av
Raybert Theodore clk NY h 79 Carteret
Raymond Joseph E res 12 Jersey
—Maude E clk res 12 Jersey
Rea John W carp h 261 Broad
Read Bertwal rem to Rumson
—Katherine res 83 Maolis av
—Mary W wid Charles Z h 83 Maolis av
—Walter C supt New Jersey Brush Co h 3 Berkeley Heights Park
Real Estate Improvement Co real estate agents 39 Broad
Reardon William H salesman res 51 Farrandale av
Recennillo Barney far h Passaic rd n W Passaic av
Rechter Elsie res 72 Monroe pl
—George P appraiser NY h 72 Monroe pl
Rechtsteiner Herman G estimator h 243 Newark av
Recine Generoso res 55 Broad
Redfern William far h 700 Myrtle av
Redmond Aiden fireman res 12 Walnut ter
—Annie tel opr res 12 Walnut ter
Reed Chauncey W h 10 Park av
—Josiah emp WLCo h 22 Ella
—Martha wid John h 5 Cross
—Robert D chauffeur h 388 Belleville av
—Thomas J emp SElecWorks res 42 Cross
Reeder Adelaide M tchr res 192 Broad
—William H real estate 192 Broad h do
Rees Oscar J plumber 573 Broad h do
Reese Arthur J salesman h 17 Spring
—Griffith D clk NY h 7 Carteret
Reeve Horace U rem to Englewood
Reeves Anna M h 11 Park
—Christine tchr res 11 Park
—Helen E emp SElecWorks res 313 Glenwood av
—Philip chauffeur h 134 Orange
—Robert R mech h 313 Glenwood av
—Robert R Jr clk H Block res 313 Glenwood av
Regan Bella P correspondent 230 Broad h at Essex Fells
—Katherine A clk 230 Broad res 56 New
—Margaret A mgr 230 Broad h at Essex Fells
Reiber August clk h 93 Orchard
Reich Barbara clk 554 Bloomfield av res 441 do

Phone CROWELL—B. B. 0240 For Lumber

ALEXANDER FORBES & CO. "SEEDSMEN" 115 MULBERRY ST.
Forbes Seeds
PLANTS · BULBS · FERTILIZERS · DAILY LOCAL DELIVERY · Telephone Market 4578

TREACY-DAWSON & CO.
Automobile, Coach Work Refinishing
14 FRINK ST., near Erie Depot
Telephone 6057 MONTCLAIR, N. J.

Passaic-Bergen Lumber Co.
Lumber and Building Materials
Lawrence St. and Erie R. R.
EAST ORANGE, N. J.
Tel. Orange 3030

FRESCO PAINTERS and DECORATORS
19 BROOKFIELD ROAD
CHARLES ROGGHE & SON
UPPER MONTCLAIR
Telephone 3017

B. H. & S. AUTO WRECKERS, Inc.
19 ELM STREET, MONTCLAIR, N. J.
PHONE 3734
LAMPS, TUBES and TIRES
SEATS and CUSHIONS
WIND SHIELDS, MAGNETOS

Reich
—Isaac (Reich & Braum) 289 Glenwood av h at Newark
—& Braum (Isaac Reich and Robert Braum) beverages 289 Glenwood av
Reichmann Edward C chemist h 77 Carteret
—Saul J emp N J Brush Co h 47 Lake
Reid Adelbert P bkkpr NY h 54 Charles
REID A S & CO face brick hollow tile 68 Clinton av Newark N J—See p 23
—Helen wid James res 186 Ampere Parkway
—Margaretha wid John h 186 Ampere Parkway
—Thomas rem to Westfield
—William h 261 Spruce
Reidenauer David foreman Newark h 53 Weaver av
Reider George F rem to Hoboken
Reilley Andrew mech h 118 Linden av
Reilly Annie emp Scott & Bowne res 139 Orange
—Charles pressman res 139 Orange
—Eugene F pressman h 123 Orange
—James rem to Brooklyn N Y
Reimann Anna res 21 Osborne
—F Richard carp h 149 Orange
—Selma rem to Montclair
Reinerson Tobias mach h 19 E Ackerman
Reinicke Ludwig mech h 114 Myrtle
Rekersdre Caroline Mrs res 156 Orange
Rembert Edward restaurant 152 Bloomfield av h 4 La France av
Rennard Winifred tchr res 37 State
Renner Frank far res Broad n Alexander
—Henry lab res Broad n Alexander
—Herman far res Broad n Alexander
—Joseph far h Broad n Alexander
Rennie Edward J rem to Newark
—Herbert J mgr 17 Maolis av res 10 do
Renno Modestino lab res 15 Bloomfield av
Rensing Anthony h 453 Bloomfield av
—Harry plumber h 392 Bloomfield av
—John mech h 58 Hill
Reusch Edward C baker h 26 Lawrence
Reynolds Anna S Mrs h 44 Waverly ter
—Arthur A printer h 47 Spring
—Charles A variety store 6 Molter pl h 19 Orange
—Edmund R h 241 Spruce
—Ethel res 349 Franklin
—Frank carp h 50 Beekman

ORANGE QUARRY CO. Crushed Trap Rock
For Roads and Concrete Construction
EAGLE ROCK AVENUE Telephone 4022 WEST ORANGE, N. J.

J. H. CONNOR COAL CO., PITTSTON
THE PEERLESS ANTHRACITE

Takes Charge of Clients' Securities and Attends to all Details
FIDELITY UNION TRUST COMPANY
NEWARK, N. J.
BROAD AND BANK STREETS
Acts as Executor, Assignee, Guardian and Administrator

Reynolds
—George A buyer Newark res 31 Parkway East
—Grace C tchr res 19 Smith
—Henry emp SElecWorks h 715 Bloomfield av
—Howard lab res 36 Spring
—Theodore E mgr Newark h 19 Smith
Rheinish Edward rem to Camden
Rhoades William L carp h 66 Lake
—William L salesman h 113 Willard av
Ricca Matthew H barber 4 Watsessing av h at Newark
Riccaboni Pietro lab h 68 Edison
Riccobuono Felipi lab h 91 Edison
Rice Alan R clk res 23 Washington pl
—Austin M civil eng res 23 Washington pl
—Edward T foreman Hoboken h 23 Washington pl
—Edward T Jr salesman 70 Washington res 23 Washington pl
—Oswald D watchman NY h 72 Clinton
Riceniello Samuel lab h 191 Harrison
Rich Barbara res 441 Bloomfield av
Richard Charles W in USA res inq 56 Evergreen av
—Frederick A supt NY h 56 Evergreen av
—Lester M student res 56 Evergreen av
Richards Harry res r 98 Franklin
—Harry E pres Bloomfield Theological Seminary Broad c Franklin h 177 Franklin
—Margaret E wid Eugene res 281 Montgomery
Richardson Charles A bkkpr h 102 Newark av
—Edwin A h 51 Farrandale av
—Edwin clk res 375 Belleville av
—George emp NY res 375 Belleville av
—John clk NY res 375 Belleville av
—John N h 30 Stockton
—Marion J clk B Trust Co res 375 Belleville av
—Ralph L bkkpr res 51 Farrandale av
—Samuel L letter carrier h 375 Belleville av
Richardt Alma wid Herman res 140 Broad
Richenberg Minnie Mrs res 224 Broad
—Roy mach h 224 Broad
Richenburg Joseph molder res 84 Thomas
Riches George E h 5 Park
—George R mfr NY h 11 Park
Richter Benjamin rem to Newark
—Bernhardt h 331 Franklin
—Emil mech res 44 Charles
—Emil G automobile supplies 493 Bloomfield av h 67 Willow

EARL C. WOODWORTH
ESSEX FELLS AND CALDWELL PROPERTIES
240 BLOOMFIELD AVE. Phone 161 CALDWELL, N. J.
Real Estate MURDOCH - FAIRCHILD CO. Insurance
Opp. D., L. & W. R. R. Station MONTCLAIR, N. J. Telephone 6900

BLOOMFIELD TRUST COMPANY
Member Federal Reserve System
Acts as Executor, Guardian, Administrator, Trustee, Registrar and in any other Fiduciary Capacity.

Richter

—Florence res 164 Montgomery
—Frederick hatter h 164 Montgomery
—Max condr PSRy h 44 Charles
—Paul (Richter & Hedderich) 9 Molter pl h 43 Orange
—William H plumber res 153 Montgomery
—& Hedderich (Paul Richter and Harry Hedderich) bakers 9 Molter pl
Rickard Erick H compositor res 8 Dodd
—John E painter res 8 Dodd
—William chauffeur h 4 Sherman ct
Ricker John A mason res 141 Orange
Ridings Edward H mech h 18 Llewellyn av
—John W mech res 71 James
—Lester K rem to East Orange
—William clk E Orange h 53 Glenwood av
Ridler Albert mech res 105 Berkeley av
—Robert W clk Newark PO res 105 Berkeley av
—Sarah C wid William H h 105 Berkeley av
Ridoux Henry printer NY res 42 Williamson av
—Lillian wid Edward h 2 Dodd
—Pierre J elect res 2 Dodd
Riedinger Edward painter h 15 Broad
—Edward V mech res 15 Broad
—Harold A mach res 15 Broad
Rielly Edward salesman 561 Bloomfield av h 132 Harrison
Rieth Edward jeweler h E Passaic n Day
Riggs George P cashier Montclair h 35 Baldwin pl
Riker Annie I res 98 Thomas
—Emma J wid Thomas V rem to Glen Ridge
—George clk NY h 164 Bloomfield av
—George lab res 14 Baylis
—Harold L rem to East Orange
Riley Catherine rem to New York city
Rinaldi Dante mason res 27 Franklin
—Euplio carp res 27 Franklin
—Francesco carp h 27 Franklin
—Leonardo photographer 41 Bloomfield av h do
RINKER JOHN R plumbing tinning and heating 39 Baldwin pl h do—See p 53
Riordan Bessie clk Newark res 45 Llewellyn av
—Harry emp SEelecWorks res 45 Llewellyn av
—Michael J emp WLCo h 45 Llewellyn av
Risden Frederick painter h 60 Linden av
Rissler George rem to Newark
—Grace P rem to Newark

CALDWELL BUILDERS' SUPPLY CO. LUMBER, BUILDING MATERIAL
J. F. GLASBY, President and Treasurer
Telephone 400 Caldwell
Roseland Ave. and Erie Railroad, Caldwell, N. J.

THE SLAYBACK-VAN ORDER COMPANY
Lumber, Masons' Materials, Coal, Wood and Ice Phone 28 CALDWELL, N. J.

JOHN BLONDEL & SON. Superior Anthracite COAL.

MABEL A CORBY REAL ESTATE Montclair Tel. 2401

Rist

Rist Gustave A brewer's grains h 154 Berkeley pl
Rita Angelo emp city h 321 Franklin
—Pasquale res 321 Franklin
Ritscher Edward R carp h 108 Berkeley av
—Kenneth E res 452 Franklin
—William A blksmith res 115 Berkeley av
—William A Jr h 452 Franklin
Rixstine L E Inc druggist 11 Watsessing av
—Livingston E pres and treas L E Rixstine Inc 11 Watsessing av h at E Orange
Roach George R emp TO&Co h 30 Almira
Roake Dorothy student res 43 Monroe pl
—Stephan A draftsman h 43 Monroe pl
Robbins E Arthur chiropractor 31 Watsessing av h do
—Walter E sales mgr NY h 136 Ashland av
Roberts Allan mach res 4 Watsessing av
—Arthur E rem to Montclair
—David mgr 182 Broad h 35 Baldwin
—Frank lab h 17 Elmwood av
—Frank H clk h 161 Watsessing av
—Frederick steamfitter h 424 Bloomfield av
—Frederick J rem to Chattanooga Tenn
—Frederick W elect h 415 Berkeley
—George plater h 176 Jerome pl
—Harry T accountant res 229 Newark av
—Irving clk PO h 44 Osborne
—James W auditor h 72 Waldo av
—Mabel winder res 67 Baldwin pl
—Margaret J res 31 Stockton
—Mary wid William h 67 Baldwin pl
—May Mrs res 35 John
—Robert T rem to East Orange
—William h 15 Almira
Robertson Alexander E salesman 70 Washington res 162 Ashland av
—Cleon mach h 210 Broad
—Edward L clk res 18 Grace
—Edward W rem to Keyport
—Ellen S Mrs h 18 Grace
—Leslie res 18 Grace
Robinson Albert M insurance and real estate 67 Washington res 128 Newark av
—Anna res 265 Franklin
—Bessie E steno res 36 New
—Catherine D housekpr 265 Franklin
—Ida E supervisor High School res 265 Franklin

CORBY-LEWIS CONCERT SONG Montclair Tel. 2401

JOHN HEYRICH, Inc. GENERAL TINSMITHS AUTO RADIATOR REPAIRING 82 VALLEY ROAD, MONTCLAIR, N. J. OFFICE AND SHOP TELEPHONE 3508

ESSEX TITLE GUARANTY & TRUST CO. MONEY TO LOAN. SECURITIES FOR SALE. 483 BLOOMFIELD AV., MONTCLAIR

Real Estate
481 Bloomfield Ave.
MONTCLAIR
L. W. DURSTINE
Insurance
Telephone
6 4 5 5

Robinson

—John emp WLCo h 1 Columbus
—Laura V dressmaker 229 Franklin res do
—Lydia wid Benjamin h 270 Belleville av
—Mary W res 229 Franklin
—William J adv mgr NY h 30 Fulton
Roche Bertram A emp SElecWorks h 37 Orange
—Mary wid Vincent h 39 Hill
—Thomas chauffeur res 212 Franklin av
Rochlin David rem to Glen Ridge
Rochow Frank mach h E Passaic av n Center
—Frank J Jr mach h E Passaic av n Center
Rockafellow Charlotte Mrs res 39 Lawrence
Rockwell Harry H treas NY res 113 Linden av
Roddy Clarilla M steno res 96 Orchard
—John M (John M Roddy & Son) and painter 205 Walnut h 96 Orchard
—John M Jr (John M Roddy & Son) 205 Walnut res 96 Orchard
—John M & Son (John M and John M Roddy Jr) real estate 205 Walnut
—Louise E wid Oris res 140 Walnut
—T Duane designer h 329 Belleville av
Rodger Ralph Mrs rem to Newark
Rodgers Albert com trav h 365 Belleville av
—Margaret S tchr res 365 Belleville av
Rodin Gustave mach h 27 Almira
Roe Ellis S wholesale hardware res 21 New
—Henry R rem to East Orange
ROE WILLIAM S plumbers factory and mill supplies 15-31 River Newark N J tel Mulberry 3700—See side lines
Roelker Frederick J clk NY h 4 Morton
Roesch Charles F painter h 60 Walnut
—Charles F Jr architect h 161 State
—George B estimator res 60 Walnut
Rogers Annie E res 117 Orange
—Frank H h 34 Ramge ter
—Frederick salesman h 43 Grace
—Harold C rem to Glen Ridge
—John emp SElecWorks h 48 Myrtle
—Josie clk res 117 Edison
—Lawrence S clk NY h 13 Clinton
—O A Machine Tool & Die Works Owen A Rogers prop 150 Bloomfield av
—Owen A (O A Rogers Machine Tool & Die Works) 150 Bloomfield av h at Glen Ridge

A. C. BURKE Automobile Coach Work
Bodies Built to Order
Body Repairing
Painting, Trimming and Metal Work
103-105 WALNUT ST.
MONTCLAIR, N. J.
Telephone 4542

WILLIAM S. ROE, Merchant
15-31 RIVER STREET General Factory Supplies
Tel. Mulberry 3700 Newark, N. J.

James A. Coe & Co.
Office and Warehouses
395-401 WASHINGTON ST.
NEWARK, N. J.
Telephone 2675 Mulberry
Iron and Steel
Copper, Tin, Zinc

PHONE 19 **R. H. SEE COAL CO.** 131 Bloomfield Ave. Montclair

Rogers
—Webster B emp SElecWorks h 27 Thomas
—William J res 36 Linden av
Rogoff Albert cigars E Orange res 44 Prospect
—Samuel cigars E Orange h 44 Prospect
Rohrich John L toolmkr h 185 Broad
—John L Jr elec res 185 Broad
Rokohl William A mason h 43 Myrtle
Roll Gustave meat market 417 Bloomfield av and 403 Broad res inq do
Romaine John H agt Conger h at Milburn
Roman Ernestine wid Conrad h 50 Orchard
—Margaret steno res 50 Orchard
Romanelli Emilio elec eng h 21 Willard av
—Frank restaurant Harrison h 80 Race
Romanik Frank polisher res 174 Glenwood av
Romanowsky Frank eng h 24 E Passaic av
—Helen res 24 E Passaic av
Romejka Victoria wid John h r 88 Myrtle
Romer Jennie dressmaker 57 Baldwin res do
Romig Adam emp TO&Co h 23 Baldwin
—Gertrude bkkpr res 23 Baldwin
—Leonard A plumber h 26 Pitt
—Theodore F clk res 23 Baldwin
Rommel Edward B adv mgr NY res 20 Charles
—Francis wid Henry res 75 Clinton
—Herbert M clk res 20 Charles
—William H clk Newark h 20 Charles
Romulty Oscar rem to Brooklyn N Y
Roner Nelson ironwkr res 94 Mill
—William chauffeur res 94 Mill
Ronga Rocco lab h 38 Mill
Ronk Charles emp SElecWorks h 37 Orange
—Charles F pressman h 71 Clinton
—Edwin emp WLCo res 37 Orange
Roos Gideon toolmkr h W Ackerman n Myrtle
—Hjalmar toolmkr h W Ackerman n Myrtle
Roscher Richard bkkpr Brilliant Silk Hosiery Co res 55 Llewellyn av
Rose Fanning emp SElecWorks res 54 New
—Jacob architect h 54 New
—John J polisher h 46 Llewellyn av
—Thomas celluloidwkr h 164 Jerome pl
—William C chiropodist 54 New res do
—William R polisher res 46 Llewellyn av
Rosef Hyman rem to Newark
Roseley William rem to Canada

Rents Boxes of Different Sizes at Moderate Rates
FIDELITY UNION TRUST COMPANY
NEWARK, N. J.
BROAD AND BANK STREETS
Conducts Largest Safe Deposit Vaults in the State
MONTCLAIR DECORATING COMPANY *Wall Papers*
4 Per Cent. Interest Paid on Time Accounts **The Watsessing Bank** Watsessing Centre

42 Spring St.
Montclair, N. J.
Tel. 4040
SIMPSON-MERRITT CO.
Real Estate Brokers
INSURANCE AGENTS

Rosemund

Rosemund William mech h 220 Spruce
Rosen Carl printer h 70 E Passaic av
Rosenberger John mach h 61 Orange
Rosenkranz Henry J mgr NY h 36 Warren
Rosevear Morris B emp PSRy h 41 Morse av
Ross Arthur W personnel director Westinghouse Lamp Co Clearfield av h at S Orange
—Carrie emp 78 Watsessing av res do
—George E clk res 19 Linden av
—John G mach h 19 Linden av
—Thomas M Rev pastor Brookdale Reformed Church h Bellevue av n Broad
—William salesman res 340 Franklin
Rossall John F salesman h 36 Clarendon pl
Rost Max res 55 Broad
Roszkowski Alexander h 22 Benson
—Boleslaw lab h 62 Pitt
—Ignacy baker h Lakewood ter n Mill
—Kasimir lab h 84 Willet
—Stanislaw lab res 84 Willet
Rotella John junk Grove c Bloomfield av h 140 Bloomfield av
Roth Anna A bkkpr Glen Ridge res 25 Maple
—Ethel B clk res 183 Montgomery
—George L accountant h 183 Montgomery
—John L emp SElecWorks res 144 Orange
—Laura F steno res 183 Montgomery
—Louise A steno res 183 Montgomery
—Peter J proofreader h 25 Maple
Rothrock David S paper cutter h 24 Llewellyn av
Rothwell Emma J wid John res 102 Montgomery
Roubaud George Jr clk NY h 156 Washington
Round Joseph emp SElecWorks h 43 Charles
Rowbothan Cary Mrs res 440 Franklin
Rowe Charles h 71 Race
—Frederick S clk h 136 Harrison
—George milk dealer h Broad n W Passaic av
Rowen David B rem to Brooklyn N Y
—Edward C rem to Brooklyn N Y
—Hugh E gardener h 36 Willet
—James h 63 Willet
—Josephine C wid Thomas rem to Brooklyn N Y
—Philip rem to Brooklyn N Y
Rowland James H clk NY h 79 Lake
—Robert H contractor res 105 Lexington av
—William S S res 11 Park pl

SEE US ABOUT THE PAINT YOU NEED.
NEWARK GLASS CO. OILS, PAINTS, BRUSHES.
273 & 275 MARKET ST. NEWARK, N. J.

PRIVATE FUNERAL PARLORS
532 BLOOMFIELD AVENUE MONTCLAIR
W. N. KNAPP & SONS
Phone MONTCLAIR 104
Res. Phone MONTCLAIR 5712

THE PITTS CO. ROOF REPAIRS
Tel. Mulberry 1124 58 Park St., Newark, N. J.

Bank of Montclair THRIFT DEPARTMENT 4 PER CENT. June 1 and December 1

Rowley

Rowley Leslie J mgr 66 Washington h at E Orange
Roworth Edwin A salesman h 35 Spruce
Roy Charles M mason h 195 Thomas
—Robert L sec NY res 195 Thomas
Royley Ada res 14 Stockton
Royster Josephine Belle artist 226 Newark av res do
—Marion E artist 226 Newark av res do
—Mary E tchr h 226 Newark av
—Mollie Mrs h 256 Montgomery
Rozewski Stanley (Standard Taxi Service) 595 Bloomfield av h 10 E Liberty
Rubenstein Louis men's furnishings 592½ Bloomfield av h 4 Thomas
Ruby Elizabeth W rem to Jersey City
—James A rem to Jersey City
Rudden Patrick J res 100 Belleville av
Rudenstein Max rem to Orange
Ruder Adelia wid Henry C h 192 Broad
Rudine Eric R mach h 104 Newark av
Rudolph Ellen wid Ferdinand h 46 Maple
—Emma wid John res 156 Washington
—Ferdinand J papermkr h 46 Maple
—George chemist h 37 Essex av
—George E warper res 46 Maple
—George F engraver res 21 Clinton
Rue Mary wid John res 116 Franklin
Ruegg John T baker h 60 James
Ruff Augustus L drug clk res 32 Fontaine av
—John R h 32 Fontaine av
—Marion D res 32 Fontaine av
Rugg Russell P spinner res 189 Harrison
—Stella wid Charles h 189 Harrison
Ruguro Augusto gardener h 21 Weaver av
Rumph Mathilda Beauty Parlor 38 Watsessing av h do
Rumsey Benjamin G rem to Detroit Mich
Runyan William J physician 345 Franklin h do
Rupp George letter carrier h 38 Montgomery
—George M carp res 38 Montgomery
—John C chauffeur h 24 Walnut
—J William chauffeur res 38 Montgomery
Rusamondo Giovanni lab res 3 Alva
—Mary Mrs h 3 Alva
Rusiecki John rem to Kearny
—Wincenty lab h 91 Myrtle av
Russell Charles B patternmkr res 6 Herbert
—Edith C physical director B High School res inq do

Phone CROWELL—B. B. 0240 For Lumber

ALEXANDER FORBES & CO. :: SEEDSMEN :: 115 MULBERRY ST. Forbes Seeds PLANTS · BULBS · FERTILIZERS · DAILY LOCAL DELIVERY · Telephone Market 4578

TREACY-DAWSON & CO. Automobile, Coach Work Refinishing 14 FRINK ST., near Erie Depot Telephone 6051 MONTCLAIR, N. J.

Eaton's Seeds Grow Everywhere
EATON'S SEED STORE
343 Bloomfield Ave., Montclair, N. J. 10-11 Centre Market, Newark, N. J.

B. H. & S. AUTO WRECKERS, Inc.
19 ELM STREET, MONTCLAIR, N. J. PHONE 3734
SPRINGS, BEVEL-GEARS and PINIONS, PINIONS, CARBURETORS, WHEELS

FRESCO PAINTERS and DECORATORS
19 BROOKFIELD ROAD
CHARLES ROGGHE & SON UPPER MONTCLAIR
Telephone 3017

Russell
—Florence clk res 6 Herbert
—Harold J mech h 51 Myrtle
—Helen B wid Arthur tchr res 102 State
—Mary A wid Theodore rem to Glen Ridge
—Mary T steno res 6 Herbert
—Nathan real estate h W Passaic av n Day
RUSSELL NATHAN INC real estate and insurance agents office 227 Ridgewood av Glen Ridge N J —See p 55
—Neville N painter 49 Ella res do
—Theodore rem to Glen Ridge
—Thomas clk NY h 22 Linden av
—William H stone cutter h 6 Herbert
Russo Antonio rem to Los Angeles Cal
—Paolo shoemkr h 365 Broad
—Philip emp SElecWorks h 134 Glenwood av
—Vincenzo lab h 142 Myrtle av
—Vito mech res 134 Glenwood av
Russoman Adeline clk res 387 Bloomfield av
—Joseph elect res 387 Bloomfield av
—Marie clk res 387 Bloomfield av
—Nicholas real estate h 387 Bloomfield av
Rutan Raymond G clk res 49 Montgomery
Rutger Florence L clk res 31 Washington
—LeRoy Z res 31 Washington
—Rose K wid Louis h 31 Washington
Rutledge Edward driver h 311 Franklin
Ruvo Angelo cigars tobacco and boot black 574 Bloomfield av h 154 Glenwood av
—Antonio confectionery 26 Broad h 20 do
—Vito clk 574 Bloomfield av res 154 Glenwood av
Ryal Byron R rem to Russsia
Ryan Carrie M corset fitter res 512 Broad
—Ernest A knitter h 115 Walnut
—Joseph mgr Newark h 49 James
—Joseph rem to Montclair
—Philip hatter h 49 James
—Philip Jr mech res 49 James
—William P h 66 E Baldwin
Ryczynski Samuel lab h 363 Franklin av
Ryden Rudolph mach h 165 Willow
Ryerson Martin V auditor h 54 Ella
Ryman Charles F Rev h 171 Liberty

SABIELA DAVID leatherwkr h 340 Franklin av
Sacchi James photographer h 32 Peloubet

ORANGE QUARRY CO. Crushed Trap Rock
For Roads and Concrete Construction
EAGLE ROCK AVENUE Telephone 4022 WEST ORANGE, N. J.

Real Estate FRANK H. CORSON Insurance
375 BLOOMFIELD AVE. Phones 7235-5988 MONTCLAIR

Pays Interest on Balances of $1,000 or More
FIDELITY UNION TRUST COMPANY
NEWARK, N. J.
BROAD AND BANK STREETS
The Commercial Banking Department of the

Sachse

Sachse Reinhold mech h 27 Union pl
Sack L Howard salesman 41 Washington h 58 Prospect
Sackett Clarence lawyer Newark h 146 Washington
Sacks Nathan dry goods 16 Orange h do
Sacred Heart Church Broad c Liberty
—Heart Convent 281 Liberty
—Heart Parochial School 279 Liberty
Sadler Auto Sales Co Inc automobile dealers 615 Bloomfield av
—Frederick C pres Sadler Auto Sales Co Inc 615 Bloomfield av and v pres W W Memorial Assn 82 Broad h 184 Thomas
Sadowski Peter S painter 161 Thomas h do
—Vincent pressman h 4 Chapman
Saile Joseph C health officer (205) 338 Glenwood and osteopath 182 Broad h do
ST BENEDICT'S COLLEGE Rev P Cornelius O S B director 520 High Newark N J—See p 28
St George Stanley B painter h 658 Bloomfield av
St John's Lutheran Church 214 Liberty
St Valentine Polish Catholic Church 224 Franklin av
Salaboski Joseph emp CRMfgCo h 71 Mill
—Rose res 71 Mill
Saldecki John gardener h 14 Mill
Salinger Arthur physician h 127 Willard av
—Edward res 127 Willard av
Salisbury Jerome C tchr h 31 Edgewood rd
Sallans Edward carp h 669 Bloomfield av
Salm Raymond W druggist 27 Carteret h at Elizabeth
SALOV M BAER photographer 563 Bloomfield av Bloomfield Centre h 38 Oak—See front cover
Salt Florence nurse 5 Park h do
Salters Ruben rem to New York city
Salvaggio Giuseppe res 55 Broad
—Joseph res 55 Broad
Salzlein John mgr Montclair h 153 Franklin
Sammis Emily wid Joseph rem to Palm Beach Fla
—Mary res 112 Watsessing av
Samplawski Stanislaw lab h 32 E Passaic av
Sample Ethel L tchr Essex County Vocational School for Girls h at Montclair
Sampson William H tchr res 302 Belleville av
Samuel Charles in USN res inq 49 State
—George T mach h 21 Lake
—Isaac h 182 Glenwood av
—Isadore student res 182 Glenwood av

Real Estate MURDOCH-FAIRCHILD CO. Insurance
Opp. D., L. & W. R. R. Station MONTCLAIR, N. J. Telephone 6900

BLOOMFIELD TRUST COMPANY
Member Federal Reserve System
Manganese Steel Safe Deposit Vaults afford absolute security
Storage Facilities For Trunks and Bulky Packages

PASSAIC-BERGEN LUMBER CO. LUMBER AND BUILDING MATERIALS
Lawrence St. and Erie R. R. EAST ORANGE, N. J.
Tel. Orange 3030

Samuel
—Lester W mech h 115 Myrtle
—Nelcine wid Henry res 49 State
—Walter H machinist 400 Belleville av h 49 State
—William S mach h 36 New
Samuelson Edward emp SElecWorks res 36 Hinrichs pl
—Frank O h 36 Hinrichs pl
—Ida C V res 36 Hinrichs pl
—John E mach res 36 Hinrichs pl
Sand Elizabeth clk res 111 Harrison
—John h 111 Harrison
Sandbargh Eric V rem to Sweden
Sandborn John emp Diamond Mills res 261 Broad
Sanderson Samuel confectionery 132 Willow h do
Sandiford Edward R adv mgr NY h 103 Fulton
Sandrew Charles mach h 15 E Ackerman
Sands A B & Sons Co marine plumbing mfrs 35 Farrand
—Charles E bkkpr h 39 Orchard
Sanger Allan elect res 187 Ampere Parkway
—George cutter h 187 Ampere Parkway
SAN GIACOMO & SONS (Vito San Giacomo) scrap iron junk paper stock and wiping rags 137-141 South Newark N J—See p 48
Sanik Helen wid John h 259 Franklin av
Sanok Edward mach res 13 Davey
—Jacob emp TO&Co h 6 E Liberty
—John emp SElecWorks h 97 Willow
—John S emp TO&Co res 17 Davey
—Josephine wid Frank h 13 Davey
—Leonard plumber res 13 Davey
—Michael clk res 17 Davey
—Severin lab res inq 13 Davey
—Stella emp WLCo res 17 Davey
—Stephen emp TO&Co h 17 Davey
—Stephen J plumber res 97 Willow
Santambrochio Giovanni tailor h 15 Newark av
Sardella Marino res 55 Broad
Sargeant Edmund E banker Newark h 105 Willard av
—Nancy E tchr res 105 Willard av
Sargent Jane I clk res 288 Montgomery
—Robert D clk Newark res 288 Montgomery
Sarnecki Herman h 54 Myrtle av
Sarvent William butcher h 673 Bloomfield av
Sass Henry lab h 5 Pulaski

CALDWELL BUILDERS' SUPPLY CO. J. F. GLASBY, Pres. and Treas.
LUMBER, BUILDING MATERIAL
Tel. 400 Caldwell Roseland Avenue and Erie Railroad, Caldwell, N. J

REAL ESTATE AND INSURANCE STANTON CO. HINCK BUILDING Telephone 6235 MONTCLAIR, N. J.

MABEL A CORBY REAL ESTATE Montclair Tel. 2401

Sastiluk

Sastiluk Makary res 55 Broad
Sauer Caroline Mrs res 194 Jerome pl
—Peter watchman 45 La France av h at Montclair
—Peter h 275 Franklin
—Stephen mgr NY h 54 Belleville av
Saulina Theodor shoemaker 129 Montgomery h at Belleville
Saunders Clayton rem to Hampton
—Ethel emp WLCo res 66 Prospect
Sava Lorenzo lab h 86 Edison
Savage Anthony lab h 18 Spring
—Robert R boxmkr res 25 Linden av
—Rose res 18 Spring
—Vincent mech h 79 James
Savi Domenico peddler res 61 Edison
—Tomasso peddler h 61 Edison
Savoy Theatre moving pictures 49 Dodd
Sax Kolman grocer 369 Broad and infants' wear 305 Glenwood av h do
Sayrs Henry W printer h 28 Union pl
Scaduto Beniamino huckster h 6 Columbus
—Felipo grain and flour 31 Bloomfield av h do
Scafano Luigi mech res 23 Bloomfield av
Scales Charles S clk NY h 27 Benson
—Edith I clk B Trust Co res 27 Benson
—Joseph painter res 5 Hinrichs pl
—Leonette steno WLCo res 5 Hinrichs pl
—May B (Scales Sisters) 75 Washington res 27 Benson
—Roxanna C (Scales Sisters) 75 Washington res 27 Benson
—Sisters (May B and Roxanna C Scales) milliners 75 Washington
—Watson painter res 5 Hinrichs pl
Scalia Frank carp h 120 E Baldwin
—Magdalena wid August res 120 E Baldwin
Scaloni Giacomo lab h 158 Myrtle av
Scalovanni Mary wid Antonio res 176 Bloomfield av
Scanlon Frank J plumber h 21 Walnut ter
SCANNELLI JAMES plumbing heating roofing etc 12 Harrison av West Orange N J—See p 53
Sceurman Laura V nurse Oakland Nursing Home 86 Oakland av res do
Schack John purchasing agt Willow c Nelson h at E Orange
Schaefer Christian variety store 149 Montgomery h 151 do

CORBY-LEWIS CONCERT SONG Montclair Tel. 2401

Newark Technical School 367 High St. Newark, N. J. A State School for Industrial Education College and Evening Classes Evening Courses in Technical Branches Book of Information Sent on Request ALLAN R. CULLIMORE, Director

ESSEX TITLE GUARANTY & TRUST CO. GUARANTEEING TITLES A SPECIALTY. Every facility for quick and accurate work. 483 BLOOMFIELD AV., MONTCLAIR

Real Estate
481 Bloomfield Ave
MONTCLAIR
L. W. DURSTINE
Insurance
Telephone
6 4 5 5

Schaefer

—Rudolph D mgr Met Life Ins Co (306) 330 Glenwood av h 104 State
—Walter A ins h 19 Lexington av
Schaeffer George W rem to Newark
—William lab h 370 Broad
Schafer Irving J accountant WLCo h 48 Evergreen av
—Samuel W jeweler NY h 85 Watsessing av
Schaner Ethel H tchr Center School res inq do
Schappert Frank G stereotyper h 36 Montgomery
Scharfenberg Margaret h 63 Orchard
Scharff Anna Mrs rem to Verona
Schauffler Clara E tchr High School res 6 Park av
—Julia M wid Alfred T h 6 Park av
Schaup Albert J mach res 173 Ashland av
—Joseph B carp h 173 Ashland av
Schaut Clarence auto painter res 111 Willow
Scheel Marie wid Fred res 75 Maolis av
Scheele Louis A emp TO&Co h 48 Baldwin
Scheifler Kate Mrs rem to Lexington Ky
Scheland Augustus carp res 26 Vine
—Amelia dressmaker 26 Vine h do
—Frederick W plumber h 45 Osborne
—Henry J lab h 231 Montgomery
Schell J Leslie elect res 72 Thomas
Schellhardt Herman W supt NY res 187 Ampere Parkway
Schelling Amalia S h 57 Ramge ter
Schenck Charles E clk res 113 Essex av
Scherff Helene res 61 Fremont
—Mary C wid John P h 61 Fremont
Schering & Glatz Inc Max Voetter mgr laboratory 86 Orange
Scherr Adam engraver h 83 Clinton
Scheurer Fred J elect res 209 Watsessing av
—Paul baker h 209 Watsessing av
Schiable Emil clk NY res 18 Llewellyn av
Schick John M rem to Newark
Schieck George L produce Newark h 102 Montgomery
Schieferly Joseph J clk h 39 Williamson av
Schieler Leo F mach h 86 Ella
Schiener Frank K broker NY h 24 Henry
Schiermer William mech res 301 Franklin
Schill Robert K clk 579 Bloomfield av res 68 Franklin
Schilling Francis A sec and treas Bloomfield Trust Co 330 Glenwood av h 10 Clarendon pl
—George lineman h 135 Myrtle

A. C. BURKE Automobile Coach Work
Bodies Built to Order
Body Repairing
Painting, Trimming and Metal Work
103-105 WALNUT ST,
MONTCLAIR, N. J.
Telephone 4542

WILLIAM S. ROE, Merchant
15-31 RIVER STREET Pulleys, Hangers and Belting
Tel. Mulberry 3700 Newark, N. J.

James A. Coe & Co.
Office and Warehouses
395-401 WASHINGTON ST.
NEWARK, N. J.
Telephone 2675 Mulberry
Iron and Steel
Copper, Tin, Zinc

PHONE 19 R. H. SEE COAL CO. 131 Bloomfield Ave. Montclair

Schindler

Schindler Anthony J h 175 Montgomery
—Walter h E Passaic av n Watchung av
Schleicher Charles mach h 293 Berkeley av
Schleif Arthur rem to Wanatah Ind
—Herman L emp H Brady Co h 37 Prospect
—Loretta F res 110 Orange
—Louis H truckman 110 Orange h do
—Louis L molder h 110 Orange
Schloss Abe (The Berkeley Press) r 11 Watsessing av h at E Orange
—Robert E (The Berkeley Press) r 11 Watsessing av h 22 Arch
Schluger Max produce 368 Broad h 392 do
Schmidt Albert h 29 Hinrichs pl
—Albert J draftsman res 29 Hinrichs pl
—Dorothy steno res 156 Orange
—Frank C mech res 107 Willow
—Frederick h 396 Berkeley av
—George H bkkpr h 32 Orchard
—John butcher h 121 Newark av
—Michael carp h 107 Willow
—Otto W chauffeur res 144 Berkeley av
—William C clk NY h 85 Lexington av
—see Smith
Schmigelske August mach h 206 Spruce
Schmikelski Anna steno res 22 Fairview pl
—Florance res 22 Fairview pl
—Gustave mach h 22 Fairview pl
Schmitt—see Schmidt and Smith
Schnatterer Christian W mech h 60 Charles
Schneider Emma steno 360 Franklin av res 97 Essex av
—Fredericka wid John h 97 Essex av
—Harry J paying teller Bloomfield Nat Bank h 25 Warren
—Herbert N bkkpr TO&Co h 224 Walnut
—Louis B engraver and prop Bloomfield Badge Co 324 Broad h do
—Marion tchr Brookside School h at Newark
—Moritz h 15 Winsor pl
—Nicholas h 267 Montgomery
—Paul W salesman res 97 Essex av
—Roy steno res 324 Broad
—Stanley S rem to Belleville
—see Snyder

Issues Letters of Credit and Travelers' Checks
FIDELITY UNION TRUST COMPANY
NEWARK, N. J.
BROAD AND BANK STREETS
Guarantees Titles to Real Estate in New Jersey
MONTCLAIR DECORATING COMPANY
Over Five Years Doing Satisfactory Painting and Decorating
225 GLEN RIDGE AVENUE
MONTCLAIR, N. J.
The Watsessing Bank Watsessing Centre
Interest of 3% paid on Checking Accounts.
Interest of 4% paid on Time Accounts.

Needles, Parts and Accessories for all Makes of Machines
Singer Sewing Machine Shop 162 BLOOMFIELD AVE. Telephone 7244 BLOOMFIELD, N. J.

Schnekenburger

Schnekenburger Conrad asst supt Pru Ins Co (302) 330 Glenwood av h 176 Washington
Schoettler Emma wid Otto h 427 Bloomfield av
Schofield Edith M steno res 21 Grace
—Frederick h 205 Bloomfield
—George H carpenter 88 Willow h do
—James B clk NY res 21 Grace
—Jesse mgr Orange Ice Co h 47 Roosevelt av
—John hatter h 90 Willow
—John R carp res 88 Willow
—William H steno NY h 21 Grace
Schondorf Hyman (Schondorf & Son) 50 Washington h at Brooklyn N Y
—Jacob (Schondorf & Son) 50 Washington h at Brooklyn N Y
—& Son (Jacob and Hyman Schondorf) waist mfrs 50 Washington
Schoner Harry baker h 132 Liberty
—Judson L boxmkr res 67 Evergreen av
—William W foreman NY h 67 Evergreen av
Schoof William rem to New York city
Schoonmaker A Louise wid David A res 74 Oakland av
Schoonover William L elec eng h 118 Ashland av
Schott John painter 425 Bloomfield av h 71 Race
—Raymond D painters supplies 425 Bloomfield av res 71 Race
Schotwell Richard salesman res 26 Maolis av
Schou Sidney mgr NY h 27 Washington pl
Schramm Max R glass blower h 378 Belleville av
Schreiber Anton emp WLCo res 10 Orange
—George druggist h 80 Willard av
Schreiner Edward emp E H Davey Co Inc h 221 Broad
Schroeder Lina wid George H res 64 Linden av
—Paul confectionery 7 Broad h 5 do
Schrott Felicia rem to Newark
—Leonard rem to Newark
—Maximilian rem to Newark
Schubert Elsa D tchr High School res 25 Clinton
—Franciska wid Albert h 25 Clinton
—Frank carp h 346 Myrtle av
Schuchman John W carp h 390 Bloomfield av
Schueler Charles F Jr credit mgr NY h 208 Spruce
Schule Frederick W asst supt WLCo h 70 Clinton
Schuler George G clk h 277 Franklin
Schult Peter N driver h 279 Glenwood av
Schulte Elizabeth wid Peter h 34 Berkeley pl

A CONVINCING ARGUMENT "OUR PAINT". NEWARK GLASS CO. OILS, PAINTS, BRUSHES. 273 & 275 MARKET ST. NEWARK, N. J.

FUNERAL DIRECTORS 532 BLOOMFIELD AVENUE MONTCLAIR W. N. KNAPP & SONS Phone MONTCLAIR 104 Res. Phone MONTCLAIR 5712

THE PITTS CO. Roofing Materials and Tools Tel. Mulberry 1124 58 Park St., Newark, N. J.

Bank of Montclair
CAPITAL $250,000
SURPLUS AND UNDIVIDED PROFITS $160,000

Phone CROWELL—B. B. 0240 For Lumber

Schulte
—Hilda O coat model NY res 34 Berkeley pl
—Victor F butcher Caldwell res 34 Berkeley pl
Schulthess Catherine wid Rudolph h 46 Charles
—Mary E wid Emil h 92 Montgomery
Schultz Andrew H rem to Long Island N Y
—Augusta winder res 23 Thornton
—Emma M res 112 Watsessing av
SCHULZ H & SON DECORATING CO cabinetmakers antique furniture dealers and upholsterers 249 Mulberry Newark N J—See p 47
Schumacher Emil E ins Newark h 29 Edgewood av
—Herman J purchasing agt NY h 18 Williamson av
Schureman Howard R sec Newark res 362 Franklin
Schuyler Clarence R mgr Newark h 209 Belleville av
—Lucretia wid Richards K res 31 Elm
Schwab Albert chiropractor h 60 Evergreen av
—Amelia res 286 Franklin
—Helen wid John res 71 Maolis av
—J Gable clk NY res 71 Maolis av
—Victor O adv agt res 60 Evergreen av
Schwalm Henry E clk h 390 Berkeley av
—Julius bkkpr h 22 Osborne
Schwanewede Arthur res 64 Llewellyn av
—Fred salesman h 64 Llewellyn av
Schwartz Arthur Z rem to Bayonne
—Barbara wid Henry h 31 Maple
—Louis h 29 Broad
—William tailor 153 Watsessing av h at Newark
Schweickart Joseph h 437 Broad
Schweikert Frank X rem to Orange
Schweitzer Frederick mech h 29 Hinrichs pl
Schwenk Lydia E tchr res 24 Berkeley Heights Park
Schwenke Philip mach h 50 E Passaic av
SCHWINN HENRY INC John S Schwinn sec and mgr merchant tailors 244 Market Newark N J—See p 63
Scientific Glass Apparatus Co (William Geyer) 344 Myrtle av
Scioscia Francesco emp PSRyCo h r 184 Glenwood av
Scofield Arthur F h 128 Broad
—Joseph H teamster res 152 Jerome pl
Scola Joseph emp CRMfgCo res 401 Franklin av
—Michal grocer 401 Franklin av h do
Scott Benjamin watchman h 4 E Liberty
—Charles C draftsman h 50 Maple
—Edward lab h 254 Montgomery

ALEXANDER FORBES & CO.
SEEDSMEN
115 MULBERRY ST.
Forbes Seeds
PLANTS · BULBS · FERTILIZERS
DAILY LOCAL DELIVERY
Telephone Market 4578

TREACY-DAWSON & CO.
Automobile, Coach Work Refinishing
14 FRINK ST., near Erie Depot
Telephone 6851 MONTCLAIR, N J

Passaic-Bergen Lumber Co.
Lumber and Building Materials
Lawrence St. and Erie R. R.
EAST ORANGE, N. J.
Tel. Orange 3030

Scott

—James H condr DL&WRR h 98 Fulton
—Jean clk Newark res 4 E Liberty
—Johnson driver h 18 Race
—Marguerite A tchr res 28 Warren
—May A wid Charles h 128 Montgomery
—Raymond A condr ERR h 30 Belleville av
—Ruth L clk res 125 Montgomery
—William L elect h 125 Montgomery
—& Bowne Inc mfrs Scott's Emulsion 60 Orange
Scovil Stella F Mrs h 83 Essex av
Scowcroft Elizabeth V milliner res 77 Washington
Scratchley George K auditor h 98 Franklin
Scudder Charlotte sec NY res 67 Orchard
—Florence steno res 67 Orchard
—George H mech h 67 Orchard
—Harold mech res 67 Orchard
—Kenneth G dentist Newark res 67 Orchard
Sczucs William emp 59 Belleville av res do
Seal Elmer E mach h 3 Orchard
—Helen M multigraph opr res 181 Jerome pl
—Naomi A steno res 181 Jerome pl
—Silas clk h 181 Jerome pl
Sealey Winifred A tchr res 31 Lexington av
Seaman Thomas A mason h 16 Railroad pl
Searles Doris clk res 149 Ampere Parkway
—Flora emp WLCo res 149 Ampere Parkway
Sears Caroline wid William res 425 Franklin
—Joseph D v pres Newark res 425 Franklin
Seaton Howard B salesman h 425 Berkeley av
Seclow William carpenter 169 Orange h do
Seddon Fred E draftsman h 35 Stockton
—Fred E Jr mach res 35 Stockton
Seder Lulu Mrs res 32 Lake
Sedlecki Frank baker h 87 Willow
Seegelken Catherine wid Fred h 33 Edgewood rd
—Elizabeth emp WLCo res 33 Edgewood rd
—Philip G mach res 33 Edgewood rd
Seeley Dorothy Mrs res 33 Lexington av
—Ida M wid William res 38 State
—James M clk h 22 Baldwin
Seibert Charles G student res 101 Newark av
—Clara clk res 101 Newark av
—Dorothy student res 101 Newark av
—Editha student res 101 Newark av
—Ella tchr res 101 Newark av
—Estelle J student res 48 Comley pl

B. H. & S. AUTO WRECKERS, Inc.
19 ELM STREET, MONTCLAIR, N. J.
LAMPS, TUBES and TIRES
SEATS and CUSHIONS
WIND SHIELDS, MAGNETOS
PHONE 3734

FRESCO PAINTERS and DECORATORS
19 BROOKFIELD ROAD
CHARLES ROGGHE & SON
UPPER MONTCLAIR
Telephone 3017

ORANGE QUARRY CO.
Crushed Trap Rock
For Roads and Concrete Construction
EAGLE ROCK AVENUE Telephone 4022 WEST ORANGE, N. J.

J. H. CONNOR COAL CO., PITTSTON
THE PEERLESS ANTHRACITE

Takes Charge of Clients' Securities and Attends to all Details
FIDELITY UNION TRUST COMPANY
NEWARK, N. J.
BROAD AND BANK STREETS
Acts as Executor, Assignee, Guardian and Administrator

Seibert

—Henry P bank clk NY h 48 Comley pl
—Lillian clk NY res 101 Newark av
—Pauline wid Charles L h 101 Newark av
Seidensticker Edward upholsterer 230 Newark av h do
Seifried Anna M wid William h 171 Walnut
—Wilmer A fireman res 171 Walnut
Seitz Oscar R toys NY res 343 Belleville av
Seiz Theodore policeman res 64 Washington
Selb Franklin Jr rem to Newark
—Franklin L printer h 46 Beach
Selikoff Abraham hardware 409 Bloomfield av h do
Selkirk Alexander insp SElecWorks h 81 Orange
—James A painter res 265 Montgomery
Seller Barnet grocer 118 Willow h do
Sellnow Frank E h 6 Park av
Selnau Emile mach h 11 Pulaski
Selser Samuel clk Newark res 17 Chapel
Semas Gustave (Alps Restaurant) 15 Broad res inq do
Semeno Carmeno lab h 20 Salter pl
Sempf Adolph printer h 177 Jerome pl
Sempier Dorothy N clk 80 Bay av res 87 do
Sempier J Burt mgr Sempier's Country Store 80 Bay av h 53 Morris pl
SEMPIER JOHN mason builder 87 Bay av h do—See p 17
—William janitor Brookdale School h Broad n schoolhouse
Sempier's Country Store J Burt Sempier mgr auto supplies hardware and paints 80 Bay av
Sengebush Louis sand and gravel 25 Franklin av h do
—Ludwig lab h 127 Myrtle av
—Rudolph far h 187 Myrtle av
Senior Charles H carp h 231 Spruce
—David T plumber h 78 Willet
—George A mason h 247 Spruce
—Gertrude L res 16 New
—Henry H h 247 Spruce
—James E chief clk DL&WRR res 23 Stockton
—Lavinia wid Thomas res 247 Spruce
—Nellie T Mrs dressmaker 16 New res do
SENIOR THOMAS plumber 16 New h do—See p 51
Senn Agnes res 308 Glenwood av
Serex Bertha E steno NY res 174 Thomas
—Mary A wid Paul h 174 Thomas
Serligiona Carmine mason h 77 Edison
Serr Elizabeth nurse 676 Bloomfield av res do

EARL C. WOODWORTH
REAL ESTATE - INSURANCE - NOTARY
240 BLOOMFIELD AVE. Phone 161 CALDWELL, N. J.
Real Estate MURDOCH-FAIRCHILD CO. Insurance
Opp. D., L. & W. R. R. Station MONTCLAIR, N. J. Telephone 6900

BLOOMFIELD TRUST COMPANY
Member Federal Reserve System
Largest Bank in the Community
3% on Checking Accounts 3%
4% in Special Interest Department 4%

Serritella

Serritella Daniel plumber 133 Harrison h do
Servis Frank W sec CRMfgCo 360 Franklin av res 128 Broad
—Jessie wid William res 128 Broad
SERZAN JOHN coppersmith and welding Passaic av c Lexington Newark N J tel connection—See p 66
Severence Ethel C tchr res 28 Morse av
—Henry L clothing NY h 28 Morse av
Sewall Charles B clk NYTelCo res 286 Franklin
—Edgar D ins h 270 Belleville av
—Martha wid Charles E h 286 Franklin
—Pauline clk NYTelCo res 286 Franklin
Sexton Joseph clk res 9 Vine
—Michael mech h 9 Vine
—Wray E prin Brookdale School res 58 Bay av
Seymour George M emp Edison Co NY h 30 Oakland av
—Grace O tchr h 5 Park
Shade Harry lab h Birch n Morris Canal
Shaeffer —see Schaffer
Shafer Charles P emp NYTelCo h 69 Clinton
Shaffer Anna wid Beverly K h 47 Pitt
—Elwin B salesman h 35 James
—Frank salesman h 159 Walnut
—Samuel W emp WLCo h 77 Willow
Shanley John pressman res 175 Washington
Shannon George L mgr 401 Broad h at E Orange
—William J emp WLCo h 69 Orange
Shapiro Aaron rem to New York city
—Anna E tchr res 56 Pitt
—Barnett D real estate 56 Pitt h do
—Bessie tchr res 56 Pitt
—David h 331 Franklin
—Louis stationer and newsdealer 383 Broad h do
—Minnie tchr res 56 Pitt
—Selig salesman h 42 Thomas
Sharp Albert F salesman h 308 Franklin
—Carrie B h 80 State
—Fannie wid Edward res 80 State
—Louise h 80 State
—Mary F steno res 80 State
—Raymond gardener res 80 State
Sharpling Martha wid George h 31 Watsessing av
Shauger Wesley F mech h 10 Almira
Shaul Frederick G physician 10 Washington h do
Shaw Charlotte wid Samuel H res 63 Monroe pl

CALDWELL BUILDERS' SUPPLY CO. LUMBER, BUILDING MATERIAL
Roseland Ave. and Erie Railroad, Caldwell, N. J.
Telephone 400 Caldwell
J. F. GLASBY, President and Treasurer

THE SLAYBACK-VAN ORDER COMPANY
Lumber, Masons' Materials, Coal, Wood and Ice Phone 28 CALDWELL, N. J.

JOHN BLONDEL & SON. Superior Anthracite COAL.

MABEL A CORBY REAL ESTATE
Montclair Tel. 2401

Shaw
—Frank R elec eng NY h 68 Lexington av
—George H clk Newark h 165 Spruce
—George W clk res 56 James
—Grace L res 63 Monroe pl
—Jane M nurse res 68 Thomas
—Robert H patternmkr res 84 Thomas
—William E watchman h 56 James
Shawcross Frederick mach res 39 Delaware av
—George C printer res 24 Lake
—Hannah M wid Samuel h 24 Lake
—John W molder h 19 Myrtle
—Samuel E res inq 24 Lake
—Stout hatter res 39 Delaware av
Shay Alice Mrs confectionery 149 Liberty h do
—Alice O Mrs res 78 Orchard
Shearer James confectionery 365 Berkeley av h 154 Montgomery
Shears Ernest mech h 17 Osborne
—Richard lab h 103 E Passaic av
—William J clk res 36 Park
Sheedy John mech res 32 Union pl
Sheeler Arnold H draftsman h 469 Abington av
—Ida L wid William C res 469 Abington av
Sheets Stella M tchr res 265 Franklin
Sheldon Anna Mrs nurse 98 Fulton res do
—Augusta h 347 Franklin
—Charlotte S wid Henry B Jr res 71 Monroe pl
—David S student res 71 Monroe pl
—Horace D salesman h (10) 42 Park av
—Mary student res 71 Monroe pl
—Myron emp WLCo h 20 Roosevelt av
—Ruth res 10 Park av
—William G rem to Lee Mass
—William H civil eng res 323 Belleville av
Shellenberger Charles H mgr 332 Broad h at E Orange
Shelton Nimrod lab h W Passaic av n Broad
Shepard Robert B rem to Glen Ridge
Shepherd Edward D clk h 158 Orange
Sheppard Arthur V clk Newark h 216 Broad
—Floyd K rem to New York city
—James F rem to East Orange
—Lydia C res 38 Oak
Sheridan James lab res 715 Bloomfield av
—Thomas motorman res 18 Charles
Sherman Frederick lab h 315 Franklin
—Harry M emp SElecWorks h 26 Ella

CORBY-LEWIS CONCERT SONG
Montclair Tel 2401

GENERAL TINSMITHS AUTO RADIATOR REPAIRING JOHN HEYRICH, Inc. 82 VALLEY ROAD, MONTCLAIR, N. J. OFFICE AND SHOP TELEPHONE 3508

ESSEX TITLE GUARANTY & TRUST CO. GUARANTEES TITLES TO REAL ESTATE. 483 BLOOMFIELD AV., MONTCLAIR

Real Estate
481 Bloomfield Ave.
MONTCLAIR
L. W. DURSTINE
Insurance
Telephone
6 4 5 5

A. C. BURKE Automobile Coach Work
Bodies Built to Order
Body Repairing
Painting, Trimming and Metal Work
103-105 WALNUT ST,
MONTCLAIR, N. J.
Telephone 4542

Sherrerd

Sherrerd Morris R tel eng h 12 Orchard pl
Sherry John mech res 63 La France av
Sherwood Byron P rem to Orange
—Catherine F wid Lamberson res 11 Park pl
—Deborah B wid George W h 22 Berkeley Heights Park
—Walter K res 22 Berkeley Heights Park
Sheyka Efym grocer 367 Franklin av h 365 do
Shibley Helen A artist 361 Belleville av h do
Shiebler Isabella Mrs teacher music 107 Orchard h do
Shiel Edward mach h 10 N Spring
—Edward Jr emp WLCo res 10 N Spring
Shields Anna clk res 193 Bloomfield av
—Joan E steno res 193 Bloomfield av
—John G rem to East Orange
—Maurice H mech res 193 Bloomfield av
—Patrick lab h 193 Bloomfield av
—Patrick student res 193 Bloomfield av
Shipley John E accountant h 8 Molter pl
—Louis B h 38 Park av
Shippen Clifford policeman res 89 Walnut
—Samuel C policeman h 89 Walnut
Shiveree John glass blower res 28 Charles
Shoemaker Robert C steno Newark res 179 Belleville av
Shoobert Alice res 31 Berkeley av
—Mary clk res 31 Berkeley av
—William H mach h 31 Berkeley av
Short Catherine wid John res 185 Broad
Shorter Charles h r 98 Franklin
—Edward game warden h Lakewood ter n Mill
—Lawrence H police sergeant h 35 New
Shoudy Theodore rem to Morrisville Pa
Shuboy Amelia C clk 410 Broad res 74 Mill
—Andrew mach h 74 Mill
—Anton rem to Detroit Mich
—Peter rem to East Orange
Shukan Zachar (People's Drug Store) 579 Bloomfield av h at New York city
Shupe Edna F rem to Newark
Shwedsky Bertha Mrs grocer 39 Prospect h 150 Willow
Sibert William O h 10 Park av
Sica Anthony barber 658 Bloomfield av h do
Siccone Nicola lampmkr h 208 Jerome pl
Sideris George (Puritan Confectionery Co) 566 Bloomfield av h at Newark

WILLIAM S. ROE, Merchant
15-31 RIVER STREET PLUMBING
Tel Mulberry 3700 Newark, N. J. SUPPLIES

James A. Coe & Co.
Office and Warehouses
395-401 WASHINGTON ST.
NEWARK, N. J.
Telephone 2675 Mulberry
Iron and Steel
Copper, Tin, Zinc

PHONE 19 **R. H. SEE COAL CO.** 131 Bloomfield Ave. Montclair

Rents Boxes of Different Sizes at Moderate Rates
FIDELITY UNION TRUST COMPANY
NEWARK, N. J.
BROAD AND BANK STREETS
Conducts Largest Safe Deposit Vaults in the State

Sido

Sido Louis rem to Germany
Sieberg Martha J wid William H J h 12 Jersey
Siebert Michael J hydraulic eng h 171 Watsessing av
Siedler Howard D h 36 Oakland av
—Julia F decorator NY res 36 Oakland
—Mary E res 36 Oakland av
Sienkiewicz John lab h 82 E Passaic av
—Stanislaw molder res 7 Beekman
Sienko Felix lab h 98 James
Siepe Elizabeth steno res 153 State
—Elizabeth M steno CRMfgCo res 153 State
—Joseph A restaurant Montclair h 153 State
—Marie res 153 State
Siepermann Hans O clk res 64 Cleveland ter
—Otto chemist h 64 Cleveland ter
Sigelen William toolmkr h 16 Fairview pl
Sigler Garnett rem to Maryland
—Thomas lab h r 554 Bloomfield av
Sihn Catherine wid John res 357 Franklin
Siliancio Benjamin carp h 19 Chapel
Silverbrand Ralph rem to Newark
—Reuben rem to Newark
Silverman Joseph furniture 654 Bloomfield av h do
—Nathan rem to Buffalo N Y
—Samuel confectionery 322 Glenwood av h do
Silverstine Benjamin automobile parts and supplies 553 Bloomfield av h 493 do
Simcox Anna emp CSPinCo res 191 Watsessing av
—Charles A elec controller Newark h 191 Watsessing av
—Ida M bkkpr res 191 Watsessing av
—Jane A res 246 Franklin
Simko Joseph rem to Jersey City
Simmonds Robert L supt Newark h 78 Parkway West
—Samuel T h 5 Vesper pl
Simmons Annie M h 37 Williamson av
—Charles B com trav h 144 Willard av
—Charles B Jr rem to Johnson City N Y
—Clifford chief eng ft Llewellyn av h at E Orange
—Eldon E driver h 44 Walnut
—Raymond A emp 147 Berkeley av
—Walter B ice dealer 147 Berkeley av res do
Simms Lila h 311 Franklin
—Monroe H accountant h 59 Maolis av
Simonds Bertrand carp h 45 Edgewood rd

MONTCLAIR DECORATING COMPANY 225 Glen Ridge Ave.
Open Evenings
WALL PAPERS RETAILED AT WHOLESALE PRICES
Phone 3961

WATSESSING CENTRE The Watsessing Bank
Interest of 3% paid on Checking Accounts
Interest of 4% paid on Time Accounts.

42 Spring St.
Montclair, N. J.
Tel. 4040
SIMPSON-MERRITT CO.
Real Estate Brokers
INSURANCE AGENTS

PRIVATE FUNERAL PARLORS
532 BLOOMFIELD AVENUE
MONTCLAIR
W. N. KNAPP & SONS
Phone
MONTCLAIR 104
Res. Phone
MONTCLAIR 5712

Simonds

—Verne mach res 45 Edgewood rd
Simons Isadore salesman h 64 Llewellyn av
—Sidney A emp WLCo res 64 Llewellyn av
—Theodore J emp SElecWorks h 115 Orange
Simpere Ann E tel opr res 39 Lawrence
Simplawski Antonina clk res 32 E Passaic av
Simpson Alfred W clk h 11 Comley pl
—Ernest A traffic mgr NY h 102 Cleveland ter
—Gay M res 71 State
—John elect h 20 Thomas
—William H asst mgr Hoboken h 34 Walnut
Sinclair Archibald G Rev pastor First Presbyterian Church h 23 Park pl
—Charles G h 130 Parkway West
—Charles G Jr emp NYTelCo res 130 Parkway West
Sine John carp res 119 Thomas
Sing Charles laundries 24 and 369 Broad res do
—Wing laundry 16 Orange res 14 do
Singer Bertha steno res 68 James
—George delicatessen 74 Morse av h at Orange
SINGER SEWING MACHINE SHOP Fred Haas sales mgr 162 Bloomfield av—See top lines
Singman Charles rem to New York city
—Joseph tinsmith h 1 Hinrichs pl
Sinnott Annie wid William J res 19 Glenwood av
Sinteff Harry A mech h 17 New
Sipos John grocer 174 Glenwood av h do
Sippel Edna E clk Newark res 59 Clinton
—Theodore A plumber res 59 Clinton
Sisco Benjamin cook h 182 Glenwood av
Sissler Joseph res 16 Bay av
Sista Genaro lab h 2 Alva
Sister Lucy Agnes prin Sacred Heart Parochial School h 281 Liberty
Sitko John blacksmith 363 Broad h do
—Joseph mech res 363 Broad
Sitneski Blanche rem to Orange
—Edmund lab res 10 2d
Siver George W clk NY res 32 Hazelwood rd
Skinkis William lab h 126 Myrtle
Skinner Ebenezer cashier NY h 45 Comley pl
—Ebenezer Jr clk res 45 Comley pl
—Edwin F res 40 Cleveland ter
—Edwin M mech eng h 40 Cleveland ter
—Mildred K rem to Philadelphia Pa
—Walter J clk res 45 Comley pl

QUALITY IS WHAT TALKS. OUR PAINT HAS IT.
NEWARK GLASS CO. OILS, PAINTS, BRUSHES.
273 & 275 MARKET ST. NEWARK, N. J.

THE PITTS CO. ASPHALT SHINGLES
Tel. Mulberry 1124 58 Park St., Newark, N. J.

BANK OF MONTCLAIR. Interest Allowed on Deposits. Accounts of Individuals, Firms and Corporations solicited.

Sklower

Sklower Louis (Sklower & Kevoe) 570 Bloomfield av and O Sklower & Son 67 Dodd res 306 Glenwood av
—Oscar (O Sklower & Son) 67 Dodd and ladies' furnishings 306 Glenwood av h do
—O & Son (Oscar and Louis Sklower) dry goods and gent's furnishings 67 Dodd
—& Kevoe (Louis Sklower and Jacob L Kevoe) men's furnishings 570 Bloomfield av
Skorik John lab h 56 Baldwin
Skorupski Frank carp h 30 Howard
—Frank papermkr h 48 E Passaic av
—John emp CRMfgCo h 357 Franklin av
—Mary emp WLCo res 30 Howard
Skratski William lab h 64 Pitt
Skupski Edna res 22 Chapel
—Ludwig lab h 22 Chapel
Sladecki Peter lab res 10 E Passaic av
Sladewski Joseph emp Edisons h 56 E Baldwin
Slaney Mary H wid Henry C res 38 Park av
Slater Frances M tchr res 29 Baldwin
—Josephine res 361 Franklin
—Robert S clk NY h 50 Olive
—William chemist res 97 Myrtle
Slattery Alice wid John J h 100 Belleville av
—John h 282 Newark av
—John mach res 4 Watsessing av
—Joseph mech res 14 Henry
Slawinski Adolph meats 372 Broad h do
—Adolph Jr clk 372 Broad res do
—Edward lab res 83 Mill
—Estelle clk res 372 Broad
—Joseph lab h 83 Mill
Slifkin Julius grocer 333 Franklin h do
—Louis B rem to Trenton
—William student res 333 Franklin
Slipner Nicholas drug clk h 149 Washington
Sloan Alice T steno res 42 Florence av
—Edward supt NY h 39 Stockton
—Laura A steno res 42 Florence av
—Mary L wid John h 42 Florence av
Sloat Mary J tchr Park School h at Newark
Slobodien Thomas A res 55 Broad
Sloss Clarence carp h 239 Franklin av
Sloubogin John res 165 Liberty
Slovikowski Alexander lab res 40 Thomas

Phone CROWELL—B. B. 0240 For Lumber

ALEXANDER FORBES & CO. SEEDSMEN 115 MULBERRY ST. Forbes Seeds PLANTS·BULBS·FERTILIZERS ·DAILY LOCAL DELIVERY· Telephone Market 4578

TREACY-DAWSON & CO. Automobile, Coach Work Refinishing 14 FRINK ST., near Erie Depot Telephone 6851 MONTCLAIR, N. J.

For a SUCCESSFUL GARDEN
SOW EATON'S SEEDS
MONTCLAIR, N. J. NEWARK, N. J.

B. H. & S. AUTO WRECKERS, Inc.
19 ELM STREET, MONTCLAIR, N. J. PHONE 3734
SPRINGS, BEVEL-GEARS and PINIONS, PINIONS, CARBURETORS, WHEELS

Smack

Smack Otto lab res 64 James
Small Joseph G ins NY h 38 Parkway West
Smalley Herbert C emp SElecWorks h 58 Watsessing av
Smalling Percy steamfitter res 146 Harrison
Smart Eliza wid George h 14 Farrandale av
Smeaton Edward mach h 67 Mill
—Jean wid James res 53 Broad
Smejkal Theodore painter 7 Sherman ct h do
Smialowicz Thomas emp WLCo h 19 Bloomfield av
Smiley Orton R tchr High School h at Glen Ridge
Smith Albert hatter h 42 La France av
—Albert Jr plumber res 42 La France av
—Alvah C bkkpr Bloomfield Savings Institution 11 Broad h at E Orange
—Anne M tchr High School res 189 Liberty
—Annie A wid Charles D res 34 Hickory
—August Jr emp WLCo h 45 E Baldwin
SMITH BARNETTE real estate and (Verona Insurance Agency) 392 Bloomfield av Verona N J—See p 56
—Belle McC Mrs h 27 Lexington av
—Burgess h 77 Liberty
—C Francis clk NY res 206 Ashland av
—Charles emp CRMfgCo h 74 Myrtle av
—Charles A insp PSRy h 21 Vine
—Charles B clk NY h 65 Newark av
—Charles E ins Newark h 128 Broad
—Charles L rem to Asbury Park
—Charles W pres and sec Central Motor Car Co Washington c Farrand h 31 Clarendon pl
—Christopher A lab h 99 Willow
—Clarence J T ice dealer E Orange res 19 Dodd
—Clifton J clk NY res 19 Dodd
—David mason h 71 James
—David res 164 Ashland av
—Dorothy L res 898 Broad
—Edna B res 54 Spruce
—Edward mach h 17 Bloomfield av
—Edward H publisher NY h 18 Spruce
—Edward J asst supt Diamond Mills Paper Co h at Newark
—Edward J emp WLCo h 3 Clearfield av
—Edwin C rem to Ferguson Mo
—Edwin M prop Montgomery Garage and Machine Shop 92 Montgomery h do

FRESCO PAINTERS and DECORATORS
19 BROOKFIELD ROAD
CHARLES ROGGHE & SON UPPER MONTCLAIR
Telephone 3017

ORANGE QUARRY CO. Crushed Trap Rock
For Roads and Concrete Construction
EAGLE ROCK AVENUE Telephone 4022 WEST ORANGE, N. J.

Real Estate FRANK H. CORSON Insurance
375 BLOOMFIELD AVE. Phones 7235-5988 MONTCLAIR

Pays Interest on Balances of $1,000 or More
FIDELITY UNION TRUST COMPANY
NEWARK, N. J.
BROAD AND BANK STREETS
The Commercial Banking Department of the

Smith

—Ellen J wid John V res 115 Thomas
—Etta Mae restaurant 39 Washington h at Montclair
—F Haskel h 175 Berkeley av
—Frances C elec eng h 898 Broad
—Frank J L lab h 715 Bloomfield av
—Fred emp Edisons h 526 Broad
—Fred L clk D Mitchell res 103 Thomas
—Frederick S tchr music Bloomfield Theological Seminary res 81 Liberty
—George mach h 42 Charles
—George carp h 47 Hickory
—George polisher h 379 Bloomfield av
—George A bkkpr h 16 Walnut ter
—George G supt of streets Glen Ridge h 19 Dodd
—Harry pressman h 375 Berkeley av
—Harry watchman h 28 Harlow
—Harry W haberdasher Newark h 24 Walnut ter
—Hattie E steno res 54 Spruce
—Helen emp SElecWorks res 42 La France av
—Henry J diesetter h 53 James
—Herbert M ins NY h 113 Linden av
—Horace h 15 Spruce
—Howard A teller Newark h 79 Clinton
—James chauffeur h 12 E Passaic av
—James tinsmith h 59 Myrtle
—James sheet metal wkr h 7 Myrtle ct
—James Jr sheet metal wkr res 7 Myrtle ct
—James C insp h 40 Park
—James G plumber h 23 Berkeley av
—James K janitor h 82 Broad
—James W clk h 5 Berkeley Heights Park
—Jennie A sec NY res 15 Spruce
—Jesse B butcher h 200 Ampere Parkway
—J Fred mech eng h 164 Ashland av
—Joseph h 317 Franklin
—Joseph H res 33 Olive
—Joseph J eng h 22 Almira
—Josephine res 140 Broad
—Katherine F wid Charles H h 206 Ashland av
—Laura E res 15 Spruce
—Leo T rem to New York city
—Leona tchr res 37 State
—Leona H tchr res 37 State
—Louis M Jr h 28 Montgomery
—Lucius lab h 9 Lawrence pl
—Margaret wid James h 285 Liberty

Real Estate MURDOCH-FAIRCHILD CO. Insurance
Opp. D., L. & W. R. R. Station MONTCLAIR, N. J. Telephone 6900

BLOOMFIELD TRUST COMPANY
Member Federal Reserve System
3% on Checking Accounts of $300 and over 3%
4% on Your Savings Credited and Compounded Quar erly 4%

PASSAIC-BERGEN LUMBER CO. LUMBER AND BUILDING MATERIALS
Lawrence St. and Erie R. R. EAST ORANGE, N. J.
Tel. Orange 3030

Smith

—Mary wid August h 111 Willow
—Mary E Mrs res 112 Watsessing av
—Maud C sec Glen Ridge res 206 Ashland av
—Mortimer H rem to Newark
—Percy G contractor h 90 Willard av
—Priscilla A wid Theodore C res 50 Linden av
—Robert lab res 7 Myrtle ct
—Robert B buyer NY h 27 Parkway East
—Robert K clk NY h 112 Thomas
—Samuel res 22 Lawrence
—S Frederick supervisor music public schools and teacher music Bloomfield Theological Seminary h 81 Liberty
—Stella H tchr res 146 Washington
—Theresa wid John res 155 Orange
—Thomas driver h Winsor pl
—Thomas salesman res 229 Newark av
—William B emp Edison's h 57 Myrtle
—William F emp Am Book Co h 43 Myrtle
—William H meats 422 Bloomfield av h 240 Franklin
—William J salesman res 12 E Passaic
—William M res 128 Broad
—William W mgr NY h 143 Belleville av
—Woodruff accountant h 118 Berkeley av
—see Schmidt

Snavely Christian K mgr NY h 76 Maolis av
Snedeker Frank L res 83 Williamson av
Snell Amory B rem to Newark
—Leah wid David h 144 Orange
—Malcolm T printer Newark h 112 Morse av
—Winifred G tchr res 14 Spruce
Sniffin Anna G clk Newark res 40 Ella
—Harry L emp Edisons h 40 Ella
Snow George W rem to Glen Ridge
Snyder Augustus emp WLCo h 18 Ella
—Frederick G bkkpr h 165 Jerome pl
—George B asst mgr Hoboken h 138½ Newark av
—Helen clk res 138½ Newark av
—John office mgr 360 Franklin av h at Montclair
—see Schneider
Sobieski Stanislaw emp Edison's h 44 James
Sobirsky Sophie M emp CSPinCo res 171 Spruce
—William hatter h 171 Spruce
Socha Bronislaw Rev pastor St Valentine R C Church h 223 Franklin av
Soden Esley F clk NY h 37 Comley pl

CALDWELL BUILDERS' SUPPLY CO. J. F. GLASBY, Pres. and Treas.
LUMBER, BUILDING MATERIAL
Tel. 400 Caldwell Roseland Avenue and Erie Railroad, Caldwell, N. J.

REAL ESTATE AND INSURANCE STANTON CO. HINCK BUILDING Telephone 6235 MONTCLAIR, N. J.

MABEL A CORBY REAL ESTATE Montclair Tel. 2401

Sohn

Sohn John W linotype opr h 265 Montgomery
Sohner Charles C h 164 Newark av
—Lillian M steno res 164 Newark av
Soldene Horace B salesman h 14 Stockton
Soldner Joseph (Soldner & Drudy) 134 Liberty h 89 Spring
—& Drudy (Joseph Soldner and Michael Drudy) grocers 134 Liberty
Soley John painter h 139 Newark av
Solla Andrew res 55 Broad
Soller John h 60 Dodd
—Louisa A res 60 Dodd
Solomone Giuseppe pressman res 21 Thomas
—Luigi lab res 21 Thomas
—Pasquale shoemaker 21 Thomas h do
Solow Samuel fruit 316 Glenwood av h 345 Franklin
Somerack Joseph C mach h 231 Newark av
Somerkamp Harry J bkkpr Bloomfield National Bank h at Glen Ridge
Somers James L res 78 Baldwin pl
—James L Jr chemist h 78 Baldwin pl
Sommerkamp Cecelia clk WLCo res 25 Clearfield av
—Frederick E mach h 25 Clearfield av
—Frederick E Jr emp SElecWorks res 25 Clearfield av
—George A emp SElecWorks res 25 Clearfield av
—Robert toolmkr res 25 Clearfield av
Sorge Angeline res 32 Bloomfield av
—Joseph chauffeur res 32 Bloomfield av
—Vincenzo fruit Newark h 32 Bloomfield av
Sorgi Vincenzo lab h 91 Edison
Sortor William N h 43 Watsessing av
Soumagne Gerhard meat market 140 Jerome pl h do
Sousa Nicholas res 112 Watsessing av
Soutar Carolyn W tchr res 52 Benson
—Edward E h 52 Benson
Southcomb Frank chauffeur h 160 Bloomfield av
Southwick Charles mech eng res 22 Evergreen av
—Elizabeth wid John S h 22 Evergreen av
Spaeth Harry h 70 Franklin
Spalding Walter S clk NY h 143 Orchard
Spangenberg Leroy elect h 161 Orange
Sparks Charles clk Heckel Bros res 17 Conger
Spatcher Ada wid George h 168 Bloomfield av
—Francis G mech eng h 215 Montgomery
—George Jr rem to East Orange

CORBY LEWIS CONCERT SONG Montclair Tel 2401

Newark Technical School 367 High St. Newark, N. J. The College of Engineering
College and Evening Classes. Day Courses in Mechanical, Electrical and Chemical Engineering. Book of Information Sent on Request
ALLAN R. CULLIMORE, Director

ESSEX TITLE GUARANTY & TRUST CO. INTEREST PAID ON DEPOSITS SUBJECT TO CHECK. 483 BLOOMFIELD AV., MONTCLAIR

Real Estate
481 Bloomfield Ave.
MONTCLAIR
L. W. DURSTINE
Insurance
Telephone
6 4 5 5

A. C. BURKE Automobile Coach Work
Bodies Built to Order
Body Repairing
Painting, Trimming and Metal Work
103-105 WALNUT ST.,
MONTCLAIR, N. J.
Telephone 4542

Spatcher
—Jesse rem to New York city
—Thomas mech res 168 Bloomfield av
Spatz August (Spatz & Law) 223 State h do
—Harold A carp h 63 Spring
—Ludwig A builder 35 Weaver av h do
—Maude emp Pru Ins Co res 223 State
—Rubenia H res 223 State
SPATZ & LAW (August Spatz and Ernest E Law) carpenter contractors 223 State—See p 20
Spaulding Frank J real estate h 25 Linden av
—Jerome A carp res 73 Orange
—John A mgr 17 Molter pl res 73 Orange
—Leo T plumber res 73 Orange
—Mary wid James h 73 Orange
Spear Albert clk NY res 115 Berkeley av
Specht Frederick emp SElecWorks res 28 Myrtle
—Martin V rem to East Orange
Specian Samuel lab h 259 Franklin av
Speer Catherine wid Henry h 40 Williamson av
Speiden A Wilson com trav h 151 Berkeley av
Spellmeyer William C com trav h 7 Lenox ter
Speni Charles R v pres John Zingali Inc 283 Glenwood av h 164 Orange
—Sebastian A barber 164 Orange res do
Sperance Joseph lab h 31 Race
Sperduto Frank lab h 87 Edison
Sperry Edward D C clk NY h 99 Maolis av
Spicher Edward F carp h 22 Maolis av
Spiegel Chester G foreman SElecWorks res 41 Myrtle
Spinner Rachel wid Grover h 12 West
Spinning Malcolm student res 25 Osborne
—William E printer h 25 Osborne
Spirt Harry tailor 47 Dodd h 48 do
Spong John W painter h 27 Myrtle
—Nils G toolmkr res 27 Myrtle
—Olaf W toolmkr res 27 Myrtle
Sprague Electric Works motors and hoisting machines off Lawrence
Springer Stanley lab h 82 Mill
—Warren G salesman h 80 Race
Springfield Peter H reporter Newark h 15 Clearfield av
Springsted William emp SElecWorks res 53½ Myrtle
Sproesser William emp WLCo res 33 Glenwood av
Squires Harry canvasser h 453 Bloomfield av
St (Saint)—See p 813

WILLIAM S. ROE, Merchant
15-31 RIVER STREET
Tel. Mulberry 3700 Newark, N. J.
Steel and Iron Pipe
Fittings and Valves

James A. Coe & Co.
Office and Warehouses
395-401 WASHINGTON ST.
NEWARK, N. J.
Telephone 2675 Mulberry
Iron and Steel
Copper, Tin, Zinc

PHONE 19 **R. H. SEE COAL CO.** 131 Bloomfield Ave. Montclair

Issues Letters of Credit and Travelers' Checks
FIDELITY UNION TRUST COMPANY
NEWARK, N. J.
BROAD AND BANK STREETS
Guarantees Titles to Real Estate in New Jersey

Stacey

Stacey Harold E architect res 14 Berkeley av
Stackhouse Marie tchr res 8 Brighton av
Stacy Leland J rem to Caldwell
Staeglick William F emp SElecWorks h 56 Prospect
Stager Alfred M painter h 160 Washington
STAGER ELMER H chiropractor 160 Washington h do office hours 9.30 to 12 a m 2 to 5 p m Monday Wednesday and Friday evenings 7 to 9
—J Monroe carp h Watchung pl n E Passaic av
Stagg John rem to East Orange
—John elect h 21 Chapel
—William paper cutter h 17 Chapel
Stahlschmidt Sidney A h 96 Ella
Stalford Bessie nurse 84 Thomas res do
Stalker Aleda M typist res 20 Hinrichs pl
Stallknecht Frederick S rem to Arlington
Stammer Henry E rem to Cairo N Y
Stammers Margaret res 128 Montgomery
Stances Frank Z mach res 68 Pitt
—Jean clk res 68 Pitt
—John F watchman h 68 Pitt
Standard Materials Co building materials and builders Mulberry
—Taxi Service (Frank C Dimmick and Stanley Rozewski) 595 Bloomfield av
Standret Lukas res 55 Broad
Stanford Thirza M wid John h 505 Bloomfield av
Stankewicz Charles emp SElecWorks h 32 Henry
—George coremkr res 32 Henry
—John mach res 32 Henry
—Joseph lab res 32 Henry
—Nicholas lab res 32 Henry
Stankievicz Stanislaw lab h 40 Thomas
Stanley Joseph foreman E Newark h 17 Conger
Stannard Pauline nurse res 179 Washington
Stansfield Charles W accountant h 29 Clearfield av
Staples Calvin W millwright h 14 Henry
Star Machine and Novelty Co novelty mfrs 77 Mill
Starr Daniel L clk NY h 38 Williamson av
—Laura res 140 Broad
Starzman Frederick jeweler res 1 Henry pl
Stasevicius Julius rubberwkr h 57 Mill
—Mikolina wid Michael res 75 Mill
Statler DeCamp importer NY res 265 Berkeley av
Stawicki John lab h 58 Pitt
Stead John metalwkr h 166 State

225 Glen Ridge Ave.
MONTCLAIR DECORATING COMPANY
WALL PAPERS, PAINTING AND DECORATING
Phone 3961

3 Per Cent. Interest Paid on Checking Accounts **The Watsessing Bank** Watsessing Centre

REPAIRS FOR ALL KINDS OF SEWING MACHINES
Singer Sewing Machine Shop 162 BLOOMFIELD AVE. Telephone 7244 BLOOMFIELD, N. J.

Steckhaan

Steckhaan Gunnar H F emp Klaxon Co h 16 Arch
Steele Charles M driver h 4 Thomas
Steen Oscar painter res W Ackerman n Myrtle
Stefanczyk Joseph carp res 419 Broad
Steiner Isaac res 165 Liberty
Steinert Augustus mason h 6 Spring
Steinkraus May wid Henry h 39 Myrtle
Steinlein Harry J druggist Newark h 4 Lexington av
Stellger Bertha res 73 Parkway East
—Frederick mech h 73 Parkway East
—H John railway mail clk res 73 Parkway East
—William clk Newark res 73 Parkway East
Stelts Frederick T emp SElecWorks h 114 Orange
Steltzer Adolph shoemaker 36 Dodd h do
—Samuel clk res 36 Dodd
Stenberg Carl toolmkr h 39 Grace
Stenstrom Mary Mrs emp SElecWorks res 2 Dodd
Stephan Alfred W sec and treas Alyco Mfg Co Inc 86 Orange h at Newark
Stephens Grace A manicurist and hairdresser 42 Park av res do
—H DeForrest prop H DeForrest Stephens Co 20 Broad h at Montclair
—H DeForrest Co H DeForrest Stephens prop druggists 20 Broad
—Henry rem to Newark
—Samuel A mfr harness Newark h 279 Bloomfield av
—Walter W clk res 44 Osborne
—see Stevens
Stepulkowski Frank lab h 90 James
Sterling Elizabeth A tchr h 228 Montgomery
Sternberg Ernest rem to Hillside
Sternberger Henry salesman h 10 Berkeley Heights Park
—Robert rem to Glen Ridge
Steuart Charles H salesman res 116 Berkeley av
Steven Alexander mach h 5 Nelson
Stevens Carl L mech res 21 Warren
—George A res 21 Warren
—Harold D insp h 42 Evergreen av
STEVENS HARRY J real estate and insurance 478 Central av Newark N J—See p 57
—Helen T wid Orley h 11 Park
—William E steamfitter res 165 Willow
—see Stephens

STORE FRONTS. NEWARK GLASS CO. OILS, PAINTS, BRUSHES. 273 & 275 MARKET ST. NEWARK, N. J.

FUNERAL DIRECTORS 532 BLOOMFIELD AVENUE MONTCLAIR W. N. KNAPP & SONS Phone MONTCLAIR 104 Res. Phone MONTCLAIR 5712

THE PITTS CO. SLAG ROOFING Tel. Mulberry 1124 58 Park St., Newark, N. J.

Bank of Montclair
SAFE DEPOSIT VAULTS. Absolute Security
Fireproof Storage of Valuables at Reasonable Rates
Boxes to Rent, $5 per annum and upwards

Phone CROWELL—B. B. 0240 For Lumber

ALEXANDER FORBES & CO.
SEEDSMEN
115 MULBERRY ST.
Forbes Seeds
PLANTS · BULBS · FERTILIZERS
DAILY LOCAL DELIVERY
Telephone Market 4578

Stevenson

STEVENSON CO THE real estate and insurance 561 Bloomfield av 14 Watsessing av and executive offices Bloomfield Centre—See back edge
—Ellen tchr res 128 Broad
—Emilie tchr res 44 Osborne
—Florence E res 276 Franklin
—Jacob lab h 66 James
—William H real estate 276 Franklin h do
Steward Max chauffeur h 196 Glenwood av
Stewart Andrew M mech h 51 Maolis av
STEWART CHARLES H counsellor-at-law (818-820) Union bdg 9 Clinton Newark N J—See p 39
—Henry rem to New York state
Stickney Henry L watchman res 14 Henry
Stiedel Stephen foreman Orange h 264 Grove
Stiefel Walter A pres Alyco Mfg Co Inc 86 Orange h at S Orange
Stier Rubin meat market 294 Glenwood av h 192 do
Stillman William K rem to Newark
Stimis Fred B supt B Public Works h Watchung av c Broad
Stinn Hubert foreman Edisons h 54 Marcy
Stinsman Walter F rem to Watertown N Y
Stiritz Anna Mrs h E Passaic av n Center
—Ludwig rem to Newark
Stirritt Nettie rem to Bloomingdale
Stivoli Gaetano lab h 11 Newark av
—Joseph lab h 11 Newark av
Stobbart Arthur J lawyer NY h 23 Morse av
—Donna L clk NY res 23 Morse av
—Doris E clk Newark res 23 Morse av
Stockfleth Harry W h 128 Broad
Stocks Helen emp 200 Bloomfield av res 79 James
—John lab res r 279 Glenwood av
—Wilbur emp 118 Harrison res do
Stockton Ada F steno Newark res 14 Charles
—Daniel C supt 85 Orange h 14 Charles
—Daniel C Jr mech res 14 Charles
—George C in USN res inq 14 Charles
Stoicoy Bros (Louis and Trito Stoicoy) bakers 5 Columbus
—Elo baker h r 39 Bloomfield av
—Louis (Stoicoy Bros) 5 Columbus res do
—Trito (Stoicoy Bros) 5 Columbus res do
Stoker Ralph clk SElec Works res 41 Watsessing av
Stokes James toolmkr h 161 Walnut

TREACY-DAWSON & CO.
Automobile Coach Work
Refinishing
14 FRINK ST., near Erie Depot
Telephone 6051 MONTCLAIR, N J

Passaic-Bergen Lumber Co.
Lumber and Building Materials
Lawrence St. and Erie R. R.
EAST ORANGE, N. J.
Tel. Orange 3030

B. H. & S. AUTO WRECKERS, Inc.
19 ELM STREET, MONTCLAIR, N. J.
PHONE 3734
LAMPS, TUBES and TIRES
SEATS and CUSHIONS
WIND SHIELDS, MAGNETOS

FRESCO PAINTERS and DECORATORS
19 BROOKFIELD ROAD
CHARLES ROGGHE & SON UPPER MONTCLAIR
Telephone 3017

Stoll

Stoll Frederick J H eng h 19 Charles
—William A mech res 75 Myrtle
—William H salesman h 39 Myrtle
Stonaker Archibald J clk NY h 54 Willow
—David salesman h 637 Bloomfield av
—David G salesman h 412 Broad
—David G foreman Brooklyn h 38 Olive
—Erastus H produce dealer 52 Willow h do
—Harry R pressman res 38 Olive
—Joseph mech h 76 Willow
Stone Bert rem to Richmond Va
—Frank B pres Essex County Building and Loan Assn 36 Broad h 23 Clarendon pl
—Franklin A mgr NY h 23 Clarendon pl
—Herbert L real estate N Yh 146 Orchard
—Joseph clk res 265 Broad
—Marjorie C student res 23 Clarendon pl
—Mildred F student res 23 Clarendon pl
Stork Edward V rem to East Orange
Storm Bertram C rem to Newark
—Clifford spinner res 56 Maple
—Fred foreman TO&Co h 56 Maple
—Halsey F clk h 28 Warren
—William painter h 18 Chapman
Storms Gertrude res 267 Montgomery
—Harriet E clk Bloomfield Nat Bank res 267 Montgomery
Stott James M supt Baylis Co h 110 Ella
Stout G Lee Jr rem to Summit
—Isaac R tchr h 100 Newark av
STOVE REPAIR CORP plumbers' supplies furnaces boilers steam and hot water heaters and every thing used for boilers 184 Mulberry Newark N J tel Market 2913 and 2914—See p 62A
Stover Barbara wid Dederick h 41 Lawrence
—Edgar S sec Board of Education and prin Bloomfield High School h 63 Washington
—Gladys A clk 192 Bloomfield av res 41 Lawrence
—Grace E student res 63 Washington
Strachan Eleanor Mrs h 6 Morton
—Everett res 6 Morton
—Sydney res 6 Morton
Strandvold Iver chemist h 134 Myrtle av
Strang Carrie h 78 Orange
—Emma L wid Charles C res 67 Linden av

ORANGE QUARRY CO. Crushed Trap Rock
For Roads and Concrete Construction
EAGLE ROCK AVENUE Telephone 4022 WEST ORANGE, N. J.

J. H. CONNOR COAL CO., PITTSTON
THE PEERLESS ANTHRACITE

Takes Charge of Clients' Securities and Attends to all Details
FIDELITY UNION TRUST COMPANY
NEWARK, N. J.
BROAD AND BANK STREETS
Acts as Executor, Assignee, Guardian and Administrator

Strang

—Jennie A res 159 Thomas
—John mech h 109 Thomas
—Margaret J mgr NY res 159 Thomas
Strange George F clk NY h 3 Baylis
Strassner Maria wid Martin res 5 Cross
Strazza Charles barber 162 Bloomfield av h do
—Giovanni barber 12 Broad h at Montclair
Streeter Clarence C carp h 15 Olive
—Gilbert R mach h 15 Olive
Streib John M jeweler res 80 Williamson av
Stribig Henry emp WLCo res 22 Willow
Strinese Alfonse lab h 158 Myrtle av
Stringer Charles painter h 38 Walnut
—Walter C salesman h 128 Broad
Stritter George carp res 41 Baldwin
—Louis carp h 41 Baldwin
Strittmatter Joseph silkwkr h 14 Dodd
—Louisa F res 14 Dodd
Stromberg J Alfred ins NY h 91 Morse av
—Mary J Mrs res 91 Morse av
Strother Horace lab h 43 Race
Strouse Silas papermkr h 312 Glenwood av
Strubbe A Henry confectionery 69 Washington h do
Struble David A accountant h 54 Linden av
—Edward V mech res 353 Franklin
—Ruth E tchr res 1 Park pl
Struckman Richard toolmkr h E Passaic av n Day
Strumolo Alphonse (Strumolo & Candelmo) 4 Molter pl h at Orange
—& Candelmo (Alphonso Strumolo and James Candelmo) meat market 4 Molter pl
Strynkowski Anthony lab h 366 Broad
Stube William H clk res 46 Osborne
Studebaker Sales Co The Bloomfield branch automobile dealers 70 Washington
Stults James h 101 James
Stumpf Alice bkkpr res 55 E Baldwin
—William H h 55 E Baldwin
Sturcke Albert emp S Oil Co h 2 Farrandale av
Sturgis Benjamin mgr NY h 42 Belleville av
—Isabella D wid Benjamin J res 107 Orchard
Sturm Julien A mach h 75 Mill
Sturtevant Alger H painter h 56 Lake
Styles Walter E evangelist h 169 Jerome pl
Suffern Herbert W h 361 Franklin
Sugermeyer Joseph G emp SElecWorks h 3 Hinrichs pl

EARL C. WOODWORTH
ESSEX FELLS AND CALDWELL PROPERTIES
240 BLOOMFIELD AVE. Phone 161 CALDWELL, N. J.
Real Estate MURDOCH-FAIRCHILD CO. Insurance
Opp. D., L. & W. R. R. Station MONTCLAIR, N. J. Telephone 6900

BLOOMFIELD TRUST COMPANY
Member Federal Reserve System
Acts as Executor, Guardian, Administrator, Trustee, Registrar and in any other Fiduciary Capacity.

Sugermeyer

—Joseph G Mrs dressmaker 3 Hinrichs pl h do
Sukol Ignacy emp CRMfgCo h 82 Myrtle av
Sulc Clara wid Gustave h Passaic rd n W Passaic av
—Ella steno res Passaic rd n W Passaic av
Sullivan Archibald D res inq 78 Roosevelt av
—Arthur L driver h 78 Roosevelt av
—Bartholomew J cutter NY h 16 Llewellyn av
—Cornelius chauffeur h 20 Oak
—Elizabeth h 57 Maolis av
—Francis clk 30 Orange h at E Orange
—Gertrude N steno res 233 Newark av
—John L lab res 213 Montgomery
—Joseph A lab h 233 Newark av
—Joseph A Jr bkkpr res 233 Newark av
—Margaret A res 153 Washington
—Mary L wid John J h 153 Washington
Sully George L clk NY h 160 Washington
Sundstrom Albert E mech res 9 Watsessing av
Sunkel Emily res 32 State
Suplee Harry M rem to Denver Col
—Lorin A res 58 Spruce
Supsinskas Peter emp CRMfgCo h 13 Howard
Suriban Arieven wid Mrien housekpr 14 Arch
Susskind Jacob rem to Bayonne
—Martin rem to Bayonne
Sutherland Warren F clk NY res 163 Ashland av
—William Jr h 120 Franklin
—William H dentist 598 Bloomfield av h at Glen Ridge
Sutkowski Louis emp TO&Co h 20 Chapel
—Lucjan v pres United Polish Assn Inc 40 Myrtle av h 24 Chapel
Sutphen Harold A student res 185 Liberty
—Harriet R wid David h 71 Monroe pl
—William P cashier NY h 185 Liberty
Sutton Boyken barber h 1 Race
—Carr K rem to Pittsburgh Pa
—Charles M far h Day n W Passaic av
—Clara tchr res Day
—David M eng h 113 Baldwin
Svenberg Eric mach h 42 Grace
Svenson Christine wid Charles P h 276 Newark av
—Florence C tchr res 276 Newark av
Swain Mary E widWilliam H h 64 Linden av
Swainson Margaret J wid George M h 226 Berkeley av
—May M dressmaker 226 Berkeley av res do
Swann Thomas lab h 241 Montgomery

CALDWELL BUILDERS' SUPPLY CO. LUMBER, BUILDING MATERIAL
J. F. GLASBY, President and Treasurer
Telephone 400 Caldwell
Roseland Ave. and Erie Railroad, Caldwell, N. J.

THE SLAYBACK-VAN ORDER COMPANY
Lumber, Masons' Materials, Coal, Wood and Ice Phone 28 CALDWELL, N. J.

JOHN BLONDEL & SON. Superior Anthracite COAL.

Swarts

Swarts Emanuel L h 35 Benson
—Louis E lawyer NY h 35 Benson
Sweet William M gen mgr Klaxon Co Bloomfield av c Grove h at E Orange
Swenson Anna wid Charles h 36 Charles
—Anton C rem to Murray Hill
—John E mech res 36 Charles
—Ralph clk h 38 Hinrichs pl
Swift Max architect h 14 Dodd
Sydloski Emil emp Edisons h 37 E Passaic av
Sykes Albert emp TO&Co h 14 Cottage pl
—Caroline L res 140 Broad
Sylosky Anton lab h r 101 Thomas
Symons George K salesman h 87 Linden av
—Robert F watchman h 61 Baldwin pl
Syrett William C agt (306) 330 Glenwood av h 6 Park av
Szaba Andrew res 55 Broad
Szanewski Wladyslaw lab res 347 Broad
Szethmary Bert res 55 Broad
Szatkus Peter lab h 44 James
Szczecinski Paul weaver h 76 E Baldwin
Szczyglinski Stephen h 32 James
Szegedy John res 55 Broad
Szevik Seferan lab h 15 Chapel
Szima Pauline wid Joseph h 154 Myrtle av
Szmak Wladyslaw painter res 339 Broad
Szumski Alexander molder h 184 Glenwood av

TABER FENNER L mech res 13 Sycamore
Taberner Frank carp h 876 Broad
Tack Elizabeth jeweler Newark res 29 Walnut
Tahaney Michael driver h 153 Orange
Tait Arthur H mach h 239 Franklin
—Robert mach h 20 Roosevelt av
—Thomas rem to Newark
—William F pres Newark h 73 Washington
Talamini Arthur chauffeur h 14 Ketner
—Celia wid Pietro res 284 Glenwood av
—Lucy res 41 Pitt
—Mary wid John h 41 Pitt
—Mary res 41 Pitt
—Peter res 41 Pitt
—Salvatore lab h 284 Glenwood av
—Victor chauffeur h 59 E Baldwin
—Vito chauffeur res 41 Pitt

MABEL A CORBY REAL ESTATE Montclair Tel. 2401

CORBY-LEWIS CONCERT SONG Montclair Tel 2401

JOHN HEYRICH, Inc. GENERAL TINSMITHS AUTO RADIATOR REPAIRING 82 VALLEY ROAD, MONTCLAIR, N. J. OFFICE AND SHOP TELEPHONE 3508

ESSEX TITLE GUARANTY & TRUST CO. MONEY TO LOAN. SECURITIES FOR SALE. 483 BLOOMFIELD AV., MONTCLAIR

Real Estate
481 Bloomfield Ave.
MONTCLAIR
L. W. DURSTINE
Insurance
Telephone
6 4 5 5

A. C. BURKE Automobile Coach Work
Bodies Built to Order
Body Repairing
Painting, Trimming and Metal Work
103-105 WALNUT ST
MONTCLAIR, N. J.
Telephone 45

Talley

Talley Clarence tailor res 16 Railroad pl
Tallman Raymond C clk 48 Washington h at Newark
Talmadge John E plumber res 37 Farrandale av
—William H rem to East Orange
Talmage Arthur V clk NY res 188 Ampere Parkway
Tamasunas Joseph molder h 49 Mill
Tamburo Charles C bkkpr res 4 E Passaic av
—Matteo lab h 4 E Passaic av
—Peter lab res 4 E Passaic av
Tamowski Stanley musician res 38 Bay
Tancsek Annie res 308 Glenwood av
Tannahill Fred F mach h 222 Berkeley av
—Matthew mach h 238 Newark av
Tansley Imogene V wid John O h 112 Broad
Tappan Charles H rem to Belleville
—Charles H Jr mach h 77 Spruce
—Harry G rem to Belleville
—Walter W policeman h 37 Beekman
Taragunski Alexander lab h 261 Franklin av
Taratko Joseph mach h 80 Myrtle av
—Louis eng h 86 Mill
Targonski Frank lab h 100 James
Tate Gladys I clk PRR res 123 Orange
—Katherine G wid Walter E h 123 Orange
—Marion K clk res 123 Orange
—William J salesman h 41 Florence av
Tattun Michael papermkr h 14 Chapman
Tavaglione Leo res 55 Broad
Taylor Albert asst cashier NY h 15 Parkway East
—Albert mach h 128 Willow
—Albert E hatter h 47 Walnut
—Arthur H clk NY res 128 Willow
—Benjamin translator NY h 59 Glenwood av
—Carrie L tchr res 6 Jersey
—Charles L clk h 6 Jersey
—Edward T rem to Norfolk Va
—Florence G steno NY res 9 Winsor pl
—Frank T accountant res 77 Berkeley av
—Gavin P student res 267 Belleville av
—Gertrude clk res 6 Jersey
—Henry auto accessories Watchung av h do
—James mech h 47 Hill
—James L salesman 70 Washington h at Newark
—James M mach h 48 Locust av
—Jesse I supt 383 Belleville av h 249 Broad
—J Irving assembler res 249 Broad

WILLIAM S. ROE, Merchant
15-31 RIVER STREET General Factory Supplies
Tel. Mulberry 3700 Newark, N. J.

James A. Coe & Co.
Office and Warehouses
395-401 WASHINGTON ST.
NEWARK, N. J.
Telephone 2675 Mulberry
Iron and Steel
Copper, Tin, Zinc

PHONE 19 **R. H. SEE COAL CO.** 131 Bloomfield Ave. Montclair

Rents Boxes of Different Sizes at Moderate Rates
FIDELITY UNION TRUST COMPANY
NEWARK, N. J.
BROAD AND BANK STREETS
Conducts Largest Safe Deposit Vaults in the State

Taylor

—J Lawrence ins res 28 Dodd
—Langdon clk res 6 Jersey
—Lillian G tchr res 9 Winsor pl
—Mary wid Albert res 160 Watsessing av
—Mary M wid Zachary h 28 Dodd
—Nowell P brakeman PRR h 34 Montgomery
—Orin clk h Broad n W Passaic av
—Peter carp h 22 Union pl
—Raymond E lawyer Newark h 35 Comley pl
—Robert B chauffeur res Broad n W Passaic av
—Sidney emp WLCo h 22 Lawrence
—Thomas B elect h 45 Dodd
—Wilhelmina student res 267 Belleville av
—William C clk Newark h 9 Winsor pl
—William E mach h 182 Glenwood av
—William Gavin civil eng h 267 Belleville av
Tazelaar Peter salesman h 43 Fulton
Teale Oscar S architect res 47 Farrandale av
Teall Anna B wid Arthur h 189 Ashland av
—Dorothy J journalist res 48 Spruce
—Edna A W Mrs reporter res 442 Franklin
—Elizabeth H tchr res 48 Spruce
—F Horace h 48 Spruce
—Francis A printer res 442 Franklin
—Henry P adv agt res 189 Ashland av
—Sarah H adv agt res 189 Ashland av
Teaze Moses R h 5 Park
Teepe Gertrude L clk res 158 Watsessing av
—Viola I statistician res 158 Watsessing av
Tench George L clk Newark h 159 Orange
Ten Eyck William B h 364 Franklin
Tenkin Nathan photographer h 239 Newark av
Tennyck Frank carp h 76 E Baldwin
Tepper George P salesman h 89 Fulton
Terhune Albert S (Boyd & Terhune) 53 Washington and (Terhune Motor Sales Co) 640 Bloomfield av h 300 Belleville av
—Motor Sales Co (Albert S Terhune) 640 Bloomfield av
—Olive M tchr High School res 14 Spruce
Terlinde William G asst sec NY h 123 Parkway East
Terrill Alexander Rev h 9 Belmont av
Terry Elizabeth A tchr res 85 Race
Testa Nunziate res 55 Broad
Testut Lester mfr NY h 162 Berkeley av
Teudesman Henry C salesman h 27 Arch

MONTCLAIR DECORATING COMPANY *Wall Papers*
4 Per Cent. Interest Paid on Time Accounts **The Watsessing Bank** Watsessing Centre

42 Spring St.
Montclair, N. J.
Tel. 4040
SIMPSON-MERRITT CO. Real Estate Brokers
INSURANCE AGENTS

PRIVATE FUNERAL PARLORS
532 BLOOMFIELD AVENUE
MONTCLAIR
W. N. KNAPP & SONS
Phone
MONTCLAIR 104
Res. Phone
MONTCLAIR 5712

Thatcher

Thatcher Francis J mach h 77 Lake
Thayer Harry D res 26 Dodd
—Henry W physician 28 Dodd h 26 do
Theboldi Morris carp h 26 Walnut
Thelin Paul rem to Sweden
Thieleman Frederick J plumber h 33 Farrandale av
—Herbert E plumber res 33 Farrandale av
Thieme Ernest O rem to Keyport
Thierbach George chemist res 89 Watsessing av
Thierfelder Linus E knitter h 106 Fulton
Thoenig Roman ironwkr h 100 Mill
Thomas Anna tchr res 37 Monroe pl
—Archibald R salesman res 81 Maolis av
—Edith tchr res 37 State
—Edward W student res 162 Belleville av
—Elizabeth student res 162 Belleville av
—Esther L steno res 51 Linden av
—Howard M tea NY h 162 Belleville av
—J Stanley real estate res 343 Belleville av
—Robert T metallurgist h 7 Clinton
—Ruth student res 162 Belleville av
—Samuel rem to New York city
—Thomas P chemist res 89 Watsessing av
—Wardwell G salesman h 107 Essex av
—Wardwell G Jr clk NY res 107 Essex av
—William B S rem to New York city
—William J mgr Elizabeth h 81 Maolis av
Thompson Alfred L rem to Norway
—Anna M wid George h 61 Willow
—Charles M mgr NY h 69 Florence av
—D Clark physician 98 Broad h do
—Edgar A h 417 Berkeley av
—Edward C clk NY h 191 Ampere Parkway
—Edward J hatter h 76 Clinton
—Eva S res 149 Williamson av
—Ferdinand J decorator h (9) 42 Park av
—Harold O clk NY res 199 Broad
—Helen L res 199 Broad
—Hugh ins NY h 149 Williamson av
—James J grain NY h 199 Broad
—James J Jr films NY res 199 Broad
—Josephine A clk NY res 61 Willow
—Percy B physician 14 Washington h do
—Ralph H pres Diamond Mills Paper Co Broad n Incline Plane h at Brooklyn N Y
—Robert G mgr NY h 337 Belleville av

SEE US ABOUT THE PAINT YOU NEED.
NEWARK GLASS CO. OILS, PAINTS, BRUSHES.
273 & 275 MARKET ST. NEWARK, N. J.

THE PITTS CO. ROOF REPAIRS
Tel. Mulberry 1124 58 Park St., Newark, N. J.

Bank of Montclair
THRIFT DEPARTMENT
4 PER CENT.
June 1 and December 1

Thompson

—Ronald L dentist 6 Broad res 101 E Passaic av
—Stephen h 101 E Passaic av
—Yancy S real estate 24 West h do
Thomson Emma L wid Pierce res 25 Grace
—Jessie W sec NY res 20 Parkway West
—John H clk res 20 Parkway West
—Ruth G tchr res 20 Parkway West
—William W supt Newark h 20 Parkway West
Thorn Elsie M dressmaker 90 Maolis av res do
—Joseph A rem to Newark
Thornall Edwin rem to East Orange
—Lewis C hatter h 15 Hinrichs pl
Thornburgh Anne S wid Edgar D res 90 Evergreen av
—Edgar D adv mgr NY h 90 Evergreen av
Thorne Bradford clk res 38 Orchard
Thornton Margaret emp 112 Watsessing av res do
—William D physical director Newark h 83 Waldo av
Thorpe Harry T tchr High School h at Newark
Thremer John lab res 55 Llewellyn av
Throckmorton Mabel B wid Charles h 53 Montgomery
—Mabel S res 53 Montgomery
Thron John E clk h 136 Franklin
Thulander Anders elect h 80 Arlington av
—Odin student res 80 Arlington av
—Thor student res 80 Arlington av
Thurston Henry gardener h 16 Race
—Samuel mgr Newark h 71 Roosevelt av
Tice Bertram Y mech eng res 198 Ashland av
—Helen A clk Newark res 198 Ashland av
—James Y clk NY res 198 Ashland av
—J Francis student res 198 Ashland av
—John G agt NY h 198 Ashland av
Tichler Charles W Rev asst pastor Sacred Heart R C Church h 76 Broad
Tidaback James E chemist res 1 Olive
Tideman Erich G chauffeur res 26 New
—Erich S toolmkr h 26 New
—John W draftsman res 26 New
Tietgen Charles W salesman NY h 69 Willard av
—Harry clk NY res 78 Maolis av
Tietjen Anna steno res 9 Bay av
—Christopher H mech res 9 Bay av
—Henry ice dealer 46 Lawrence h do
—Henry W clk res 9 Bay av
—John H h 9 Bay av
Tietz Richard accountant h 396 Berkeley av

Phone CROWELL—B. B. 0240 For Lumber

ALEXANDER FORBES & CO.
SEEDSMEN
115 MULBERRY ST.
Forbes Seeds
PLANTS · BULBS · FERTILIZERS
DAILY LOCAL DELIVERY
Telephone Market 4578

TREACY-DAWSON & CO.
Automobile, Coach Work
Refinishing
14 FRINK ST., near Erie Depot
Telephone 6051 MONTCLAIR, N J

EATON'S SEED STORE
Seedsmen
Montclair, N. J. Newark, N. J.

Timco

Timco George emp Scott & Bowne h 42 James
Timinski Thomas emp TO&Co h 121 E Passaic av
Titan Miniature Lamp Co Inc auto lamp mfrs 287 Glenwood av
Titus Charles W physician 308 Bloomfield av h do
Tluchors Josephine wid Joseph res 38 Bay av
—Sofia res 38 Bay av
Tobiassen Bernard h W Ackerman n Myrtle av
Tobin Meyer drug clk res 11 Orchard
Todd Frederick h 10 Park av
—James H lab h 40 Park
Tode Ernest W emp SElecWorks res 194 Jerome pl
Toennies A William salesman h 24 Fremont
Tolley Frederick C student res 223 Berkeley av
—Walter elec eng h 223 Berkeley av
Tomassetti Constantino lab h 48 Prospect
Tomlinson Russell C mech res 14 Ella
Tompkins Henry fireman h 3 Myrtle ct
—Martha Mrs cook 112 Watsessing av res do
Tompson Frederick W coffee NY h 21 Warren
—Schuyler student res 21 Warren
Tonjes Charles A chauffeur res 328 Franklin av
—George C chauffeur h 328 Franklin av
Tonsuden William H printer h 20 Baldwin
Toole Philip R mech res 115 Orange
Toops Adrian R in USN res inq 44 Locust av
Torn Oscar mech res 23 Orange
Tornao Frank lab h 65 Edison
Torrance Andrew mech h 35 Prospect
—George emp SElecWorks res 46 Lawrence
Torrese Orazio lab h 71 Edison
Tortorillio Vincent barber 270 Bloomfield av h at Newark
Toth Tibor res 55 Broad
Tower Kenneth A rem to Trenton
—L Gertrude wid George res 88 Monroe pl
Townsend Robert A salesman res 252 Franklin
—S P Co lawn mower mfrs 266 Glenwood av
Tracy John R salesman h 90 Walnut
Trainer Harry I com trav h 36 Hazelwood rd
—Irvine R com trav h 24 Belleville av
—Robert G clk NY res 36 Hazelwood rd
Trangeley Thomas J tel opr h 15 Morton
Trask Gertrude tchr res 85 Race
Trautfetter Fred driver h 60 Lake
—Henry J emp WLCo res 60 Lake

B. H. & S. AUTO WRECKERS, Inc.
SPRINGS, BEVEL-GEARS and PINIONS, PINIONS, CARBURETORS, WHEELS
19 ELM STREET, MONTCLAIR, N. J. PHONE 3734

FRESCO PAINTERS and DECORATORS
19 BROOKFIELD ROAD
CHARLES ROGGHE & SON UPPER MONTCLAIR
Telephone 3017

ORANGE QUARRY CO. Crushed Trap Rock
For Roads and Concrete Construction
EAGLE ROCK AVENUE Telephone 4022 WEST ORANGE, N. J.

Real Estate FRANK H. CORSON Insurance
375 BLOOMFIELD AVE. Phones 7235-5988 MONTCLAIR

Pays Interest on Balances of $1,000 or More
FIDELITY UNION TRUST COMPANY
BROAD AND BANK STREETS NEWARK, N. J.
The Commercial Banking Department of the

Trautfetter
—William A emp TO&Co res 60 Lake
Trautwein John E emp Edisons h 39 Orange
Traver Elizabeth I wid Horace h 68 Spruce
Travis Gussie rem to Morrisville Pa
—Harry hatter res 94 Newark av
—James hatter h 94 Newark av
—John H res 94 Newark av
—Matthew lab h 186 Franklin av
Tredlander Jacob tailor h 361 Franklin av
Treffinger August rem to East Orange
—Charles brewer res 37 Bay av
—Gottlieb h 37 Bay av
Trethewey Richard H bkkpr h 403 Berkeley av
Treutlein Edward mach h 246 Spruce
—Regina M wid John h 248 Spruce
—Ruth steno res 248 Spruce
Tribelcock Richard policeman res 11 Beekman
—Richard S chauffeur h 11 Beekman
Trimble G Lucien student res 91 Morse av
—J George P accountant res 117A Berkeley av
—Richard H broker h 117A Berkeley av
Tripucka Michael carp h 14 Spring
Trivett James (James Trivett & Co) 32 Clinton h do
TRIVETT JAMES & CO (James Trivett and Samuel C Hartman) masons and builders 32 Clinton—See p 22
Trivitt Robert B builder 56 Broad h at E Orange
Troeber John grocer 2 La France av h do
Trown A Raisbeck sales eng res 17 Baldwin pl
—Francis J electrotyper h 17 Baldwin pl
True Dorothy tchr res 85 Race
Truesdell John G elec eng NY h 57 Williamson av
Trusler John h 29 Weaver av
Trzasko Martin lab h 14 2d
Tubb John R salesman res 16 Comley pl
Tubbs Harold N salesman res 81 Berkeley av
Tuber Charles mech h 357 Franklin
Tucci Joseph barber Verona h 20 Berkeley pl
Tuchinsky Samuel mgr 50 Washington h at New York city
Tucker Norma L bkkpr B Trust Co res 292 Belleville av
—Roland S salesman h 292 Belleville av
Tuell Henry driver h 17 Ward
Tuers Charles A carp h 28 La France av
—John rem to Montclair
—Laura E clk res 210 Broad

Real Estate MURDOCH-FAIRCHILD CO. Insurance
Opp. D., L. & W. R. R. Station MONTCLAIR, N. J. Telephone 6900

BLOOMFIELD TRUST COMPANY
Member Federal Reserve System
Manganese Steel Safe Deposit Vaults afford absolute security
Storage Facilities For Trunks and Bulky Packages

PASSAIC-BERGEN LUMBER CO. LUMBER AND BUILDING MATERIALS
Lawrence St. and Erie R. R. Tel. Orange 3020
EAST ORANGE, N. J.

Tuers
—Richard E mason h 210 Broad
—Richard E Jr res 210 Broad
—Ruth E clk Newark res 210 Broad
Tugi Nicola lab h 66 Edison
Tull William h 10 Orchard pl
Tuller Maud L tchr 279 Glenwood av res 265 Franklin
Tunison Anton h Union pl
—Emma C wid Thomas H res 90 Morse av
Turano Charles L mgr 52 Washington h 162 Thomas
Turen Louis window cleaner h 16 Maolis av
Turnbull James A mech h 57 Ella
Turner Carrie wid Edward h 82 Montgomery
—Catherine A wid William B res 59 Willard av
—Ethel res 82 Montgomery
Turnquist Frank rem to Newark
Tussey Samuel E paying teller NY h 121 Essex av
Tutski Stephen lab res 365 Franklin av
Tuttle Burdette R emp CRR h 59 Weaver av
—Edward W clk NY h 24 Orchard
—Ernest M ins agt h 68 Thomas
—M Gertrude milliner 49 Washington res 208 Liberty
Twidle George F carpenter 470 Broad h do
Twist William J mech h 39 Orange
Twyman George res 110 Thomas
Tydeman Stephen oil NY h 463 Franklin
Tykarski Estelle hair dresser Montclair res 14 Willet
—Joseph filemkr res 14 Willet
—Leonard J h 14 Willet
Tyminski Martin lab h 1 Pulaski
Tyrie William carp h 358 Broad
Tyrrell James T tiremkr res W Ackerman n Myrtle av

UDALL HARRY emp ERR h 46 Waverly ter
Ugliarolo Nicola polisher h 7 Salter pl
Uhrie Edward H adv agt h 52 Locust av
—George A tinsmith h 10 West
—George J rem to Hoboken
Ullman Albert T toolmkr h 18 Olive
Ulmer Pauline Mrs res 18 Olive
Umstead William H R instructor h 249 Newark av
Unangst John M mgr NY h 214 Ashland av
Underhill Emma L wid Frederick matron 140 Broad h do
Underwood Harvey R osteopath NY h 153 Belleville av
—Mary R wid Charles R h 35 Park pl
—Walter B h 10 Forest Drive

CALDWELL BUILDERS' SUPPLY CO. J. F. GLASBY, Pres. and Treas.
LUMBER, BUILDING MATERIAL
Tel. 490 Caldwell Roseland Avenue and Erie Railroad, Caldwell, N. J.

REAL ESTATE AND INSURANCE STANTON CO. HINCK BUILDING Telephone 6235 MONTCLAIR, N. J.

MABEL A CORBY REAL ESTATE Montclair Tel. 2401

Newark Technical School 367 High St. Newark, N. J. A State School for Industrial Education College and Evening Classes. Evening Courses in Technical Branches Book of Information Sent on Request ALLAN R. CULLIMORE, Director

Ungemah

Ungemah Charles E h 117 Orange
—Margaret wid Augustus h 54 Baldwin
—William A printer h 291 Broad
Unger Geraldine Mrs bkkpr Newark res 31 Carteret
Unglaub Otto O mech h 118 Myrtle
Union Baptist Church (colored) 15 Conger
United Polish Association Inc 40 Myrtle av
UNITED STATES GOVERNMENT DEPARTMENT
—Bloomfield Post Office 77 Washington sub station 373 Broad
Unkeless David grocer 15 Bloomfield av h at Newark
Unsworth Joseph emp SElecWorks res 2 Myrtle ct
—Thomas condr PSRy h 64 Willow
—William emp SElecWorks h 2 Myrtle ct
—William Jr mech h 110 Myrtle
Untiedt Christian A clk h 276 Berkeley av
—John clk res 276 Berkeley av
—Marie A nure 276 Berkeley av res do
Upham Elizabeth W chiropractor 391 Franklin h do
Upper Montclair Golf Club Broad n Alexander
Upton Charles emp WLCo res 36 Watsessing av
—Emily wid Thomas h 36 Watsessing av
—George mech res 43 Charles
—William emp WLCo h 36 Watsessing av
Urban Emma R wid Roger W res 481 Abington av
—Jacob rem to Newark
Usher Frederick W collector PSGasCo h 106 Orange
—George F stained and leaded glass 83 Linden av h do
U S L BATTERY SERVICE STATION Kohler's Service Station agents 206 Glenwood av

VAIL ALBERT W res 156 State
—Amelia wid James res 37 Edgewood rd
—Lawrence J ins NY h 21 Evergreen av
Valdejo Elizabeth A hairdresser Newark res 68 Franklin
—Emil ice cream mfr h 68 Franklin
Valentine Charles J chiropractor 65 Llewellyn av h do
—Walter janitor B Savings Institution h 16 West
Valese Michele mach res 181 Harrison
—Nicola lab h 181 Harrison
Valleau Fannie A wid John B res 27 Llewellyn av
VanArsdale Charles F res 112 Broad
VanAuken Hannah T wid Frank E h 22 Stockton
—Harry V cashier NY res 22 Stockton
—Kenneth G clk NY h 74 Montgomery

CORBY LEWIS CONCERT SONG Montclair Tel. 2401

ESSEX TITLE GUARANTY & TRUST CO. GUARANTEEING TITLES A SPECIALTY. Every facility for quick and accurate work. 483 BLOOMFIELD AV., MONTCLAIR

Real Estate
481 Bloomfield Ave.
MONTCLAIR
L. W. DURSTINE
Insurance
Telephone
6 4 5 5

VanAuken
—Mary wid Benjamin rem to East Orange
VanBrunt Mary Mrs h 10 Sherman ct
VanBuskirk Ernest accountant h 121 Spruce
VanCampen Marguerite rem to Newark
—Mary A Mrs rem to Newark
VanCovern George C designer h 160 State
—Margaret clk res 160 State
—Minnie wid Charles res 160 State
Vandegrift Richard I salesman h 179 Ashland av
VanDenHeuvel Bliss far h Broad n Bellevue av
VanderHoof Leonard artist h 301 Franklin
—Percy hatter res 301 Franklin

VANDERHOOF'S FIREPROOF STORAGE WAREHOUSE 7th c Roseville avs Newark N J—See p 62

Vanderoef Tracy G h 42 Waverly ter
VanderPlate Louis chauffeur h 709 Bloomfield av
Vanderplate Nicholas laundryman h 47 Farrand
Vanderpool Frederick W rem to Asbury Park
Vandessel August far res 910 Broad
—Joseph far h 901 Broad
—Victor far h 909 Broad
VanDoren Robert H jeweler NY h 27 Stockton
VanDozer Charles pressman res 6 Westcott
VanDrail Benjamin rem to Flemington
VanDuyne Herbert chauffeur h 17 Howard
—Joseph C rem to Verona
VanDyke Anna tchr res 6 Park av
Vanes Cephas lab h 102 Orange
VanEssendelft Walter fish market 5 Orchard res inq do
VanGiesen Charles F elect res 37 Prospect
—Cornelius J clk PSElecCo h 99 Myrtle
—Edward J student res 99 Myrtle
—Emma K wid Hiram res 99 Myrtle
—Frank h 613 Bloomfield av
—Helen O wid Ransford E h 102 Broad
—Morris W ins agt res 395 Franklin
—William H physician 395 Franklin h do
VanGilder Charles G sec Diamond Mills Paper Co Broad n Incline Plane h at Morristown
VanGotum Pierre M A pictures and picture frames 32 Broad h 133 Newark av
VanGrofski Frank baker 380 Broad h do
VanGrofsky Helen mgr 595 Bloomfield av res 4 Bay av

A. C. BURKE Automobile Coach Work
Bodies Built to Order
Body Repairing
Painting, Trimming and Metal Work
103-105 WALNUT ST.
MONTCLAIR, N. J.
Telephone 4542

WILLIAM S. ROE, Merchant
15-31 RIVER STREET Pulleys, Hangers and Belting
Tel. Mulberry 3700 Newark, N. J.

James A. Coe & Co.
Office and Warehouses
395-401 WASHINGTON ST.
NEWARK, N. J.
Telephone 2675 Mulberry
Iron and Steel
Copper, Tin, Zinc

PHONE 19 **R. H. SEE COAL CO.** 131 Bloomfield Ave. Montclair

VanGrofsky
—Mary wid Thomas employment agency 595 Bloomfield av and midwife 4 Bay av h do
—Stella res 4 Bay av
VanHoogenstyn Vinnie N clk Lehn & Fink Inc h at Orange
VanHoughten William chauffeur h 31 Spring
VanHouten Lavina H dressmaker 8 Orchard pl res do
VanIdestine G Wilbur carp h 213 Ashland av
VanLiew Alfred B h 180 Franklin
—Dora K wid John N res 150 Willard av
VanLoon James H clk NY h 209 Ashland av
VanNess Arthur J pressman h 278 Franklin
—Dixon E h 440 Franklin
—Elizabeth Mrs res 112 Watsessing av
—Emily res 112 Watsessing av
—Harry G emp NYTelCo res 440 Franklin
VanNest Kathryn tchr Essex County Vocational School for Girls h at E Orange
VanNortwick Edward h 115 Harrison
VanOrder Robert B salesman h 166 Berkeley av
VanPelt Allen D rem to Asbury Park
VanRensselaer Schuyler W salesman h 33 Linden av
VanRiper Amy E wid Philip h Broad bey Bellevue av
—Anna wid John h Broad n Watchung av
—Charles J plumber res 203 Newark av
—Clara res Broad n Watchung av
—Edward K mech h 12 Llewellyn av
—Harry L plumber h 60 Willet
—Irwin far res Broad n Watchung av
—Joseph H chauffeur res 203 Newark av
—Mary wid John h 203 Newark av
—Myron carp h 109 Spruce
—Sarah wid Garrett res 109 Spruce
—Walter A far h Broad bey Watchung av
—William chauffeur h 15 2d
—William rem to Harrison
—William H driver h 203 Newark av
VanRossum William H mason h E Passaic av n Day
VanSant John B carp res 438 Franklin
—John P carp h 438 Franklin
—Paul H carp res 438 Franklin
VanSchaack Isaac G molder h 68 Llewellyn av
VanScoten Harry chauffeur res 48 Charles
—Linda emp WLCo res 48 Charles
—Mary Mrs h 48 Charles
VanSickel Edward E oiler res 26 Farrand

Issues Letters of Credit and Travelers' Checks
FIDELITY UNION TRUST COMPANY
NEWARK, N. J.
BROAD AND BANK STREETS
Guarantees Titles to Real Estate in New Jersey
MONTCLAIR DECORATING COMPANY
Over Five Years Doing Satisfactory Painting and Decorating
225 GLEN RIDGE AVENUE
MONTCLAIR, N. J.
The Watsessing Bank Watsessing Centre
Interest of 3% paid on Checking Accounts
Interest of 4% paid on Time Accounts

MACHINES RENTED BY THE WEEK OR MONTH
Singer Sewing Machine Shop
162 BLOOMFIELD AVE
Telephone 7244
BLOOMFIELD, N. J.

VanSickel
—Louisa C wid Edward H h 26 Farrand
—Margaret emp CSPinCo res 26 Farrand
—Rose emp SElecWorks res 26 Farrand
VanSickle Clarence D rem to Belleville
—Walter L clk Newark h 28 Grace
VanStanbergh Lydia J wid Nathan R res 17 Clinton
VanTassel Abram elect h 72 Williamson av
—George O elec contractor NY h 303 Montgomery
VanVoorhees E E treas Diamond Mills Paper Co Broad n Incline Plane h at Madison
VanWagenen Estelle res 195 Jerome pl
—Harry salesman h 195 Jerome pl
—Hartman far res E Passaic av n Day
VanWagoner Catherine steno res 10 Almira
—Elbert surveyor h 10 Almira
—Elizabeth res 172 Montgomery
—Wilbur chauffeur h 91 Walnut
VanWickel Lewis emp SElecWorks h 81 Orange
VanWie Gertrude clk Newark res 148 Belleville av
—Harry D elect eng h 148 Bellville av
—Mildred clk Newark res 148 Belleville av
—William D salesman res 148 Belleville av
VanWinkle Albert chauffeur res 21 Park
—Chester A clk NY res 87 Montgomery
—Clarence E ins h 442 Franklin
—Elizabeth steno TO&Co res 87 Montgomery
—Elwood steamfitter h 20 Marcy
—Frances wid Moses D res 112 Watsessing av
—George W carp h 21 Park
—Mary E wid Cornelius h 87 Montgomery
—Wilbur B florist res 87 Montgomery
VanWorth Frances tchr res 440 Franklin
—Mary tchr res 440 Franklin
Varbuzzi Felice flagman h 176 Glenwood av
Vartanian Melcon delicatessen 225 Bloomfield av h 213 Watsessing av
Vassar Hervey S mech eng h 39 Willard av
Vasta Ernest shoemaker 126 Liberty h do
Vaughan-Catt Robert W salesman h 16 Comley pl
Vecchio John res 55 Broad
Vecchiolla Peter rem to Newark
Venello Joseph mech h 64 Willow
Veneziano Alfonso lab h 365 Watsessing av
Venner Charles A real estate 587 Bloomfield av h 23 Park
—John W mason h 25 Park

A CONVINCING ARGUMENT "OUR PAINT". NEWARK GLASS CO. OILS, PAINTS, BRUSHES. 273 & 275 MARKET ST. NEWARK, N. J.

FUNERAL DIRECTORS
532 BLOOMFIELD AVENUE
MONTCLAIR
W. N. KNAPP & SONS
Phone MONTCLAIR 104
Res. Phone MONTCLAIR 5712

THE PITTS CO. Roofing Materials and Tools
Tel. Mulberry 1124 58 Park St., Newark, N. J.

Bank of Montclair
CAPITAL $250,000
SURPLUS AND UNDIVIDED PROFITS $160,000

Phone CROWELL—B. B. 0240 For Lumber

Venter
Venter Cornelia wid Emanuel res 455 Franklin
Verbent Sarah A wid John h 37 Farrand
Veres Alexander wirewkr h 158 Watsessing av
VERONA INSURANCE AGENCY (Barnette Smith) real estate and insurance 392 Bloomfield av Verona—See p 56
Vesterman Anna clk Peerless Tube Co res 36 Thomas
—Charles watchman h 36 Thomas
—Edward C weighmaster Mountain Ice Co h 36 Thomas
Via Domenico chauffeur res 5 Salter pl
—Stephen foreman WLCo h 267 Franklin av
Vicari Salvatore lab h 107 Columbus
Vicarisi Joseph real estate Newark h 25 Farrandale av
Vidro Antonina wid Peter h 248 Franklin av
Vincent George S building supt 200 Bloomfield av h 218 Spruce
—Joseph J res 218 Spruce
Viscuso Angelo lab h 7 Columbus
—Domenico huckster h 3 Columbus
Vitale Henry res 55 Broad
—Oscar rem to Pittston Pa
Vliet Edgar M rem to Washington
—Savilla wid Perry h 50 Locust av
Voehringer William K baker 574 Bloomfield av h 10 Llewellyn av
Voelcker Emil T plumber h 12 Sycamore
Voetter Armin G chemist res 136 Berkeley av
—Max A mgr 86 Orange h 136 Berkeley av
Vogel Florence L res 229 Newark av
—Lena wid Mark h 26 Maolis av
—Robert J salesman NY h 15 Benson
—Wallace O res 229 Newark av
—William P buttonmkr h 229 Newark av
Vogelius Charles F paper NY h 120 Montgomery
—Edmund L salesman res 62 Oakland av
—Ella H wid Joseph F h 62 Oakland av
—Joseph F salesman res 62 Oakland av
—Suzette D clk res 120 Montgomery
Vogelsberg George h 24 La France av
Vollman Edna wid Ernest res 41 State
VOLLMER HENRY photographer studio 81 Monroe pl h do—See p 49
vonEigen Charlotta wid Charles res 11 Willow
VonHagen E Oscar baker h 52 Dodd
vonMaur Susan M wid George A res 209 Washington
VonOehsen Elizabeth steno res 51 Weaver av

ALEXANDER FORBES & CO. :: SEEDSMEN :: 115 MULBERRY ST.
Forbes seeds
PLANTS · BULBS · FERTILIZERS · DAILY LOCAL DELIVERY · Telephone Market 4578

TREACY-DAWSON & CO. Automobile, Coach Work Refinishing 14 FRINK ST., near Erie Depot Telephone 8051 MONTCLAIR, N. J.

Passaic-Bergen Lumber Co.
Lumber and Building Materials
Lawrence St. and Erie R. R.
EAST ORANGE, N. J.
Tel. Orange 3030

B. H. & S. AUTO WRECKERS, Inc.
19 ELM STREET, MONTCLAIR, N. J.
PHONE 3734
LAMPS, TUBES and TIRES
SEATS and CUSHIONS
WIND SHIELDS, MAGNETOS

VonRhein

VonRhein Frederick bicycle dealer 299 Glenwood av h do
Voorhees Alexander H clk res 130 Willard av
—Anne M wid John J h 130 Willard av
—Walter L clk Newark h 117 Essex av
Voss Sarah C wid Rev Gottfried L h 254 Spruce
Vought Charles T elect h 252 Newark av
Vreeland Alfred E h 57 Maolis av
—Bessie A clk NY res 69 Maple
—Edith emp WLCo res 50 Beekman
—George H accountant h 73 Washington
—Grace M clk Newark res 305 Broad
—Herbert C carp h 85 Berkeley av
—Hurl A h 31 Carteret
—Lester O carpenter 69 Maple h 248 Newark av
—Ralph W carp res 305 Broad
—William emp SElecWorks h 61 Orange
Vulczynatz Martin butcher h 10 Spring

WADDELL SAMUEL painter res 87 Clinton
Wade Charles T designer res 14 Baldwin
—Maria J wid Peter A h 14 Baldwin
—Nardiella P carp res 14 Baldwin
Wadsten A Eleanor sec Glen Ridge res 50 Llewellyn av
—Carl W pressman res 50 Llewellyn av
—Sten W draftsman h 50 Llewellyn av
Waechter Gottlieb baker 82 Washington h 160 Ashland av
Wager Paul rem to Massachusetts
Wagner Adam G chemist res 42 Evergreen av
—Alma wid Herman housekpr 36 Lake
—Alwin E garage Newark h 109 Lexington av
—Frank M confectionery 735 Bloomfield av h do
—Frederick mach h 19 Howard
—George W mgr 411 Bloomfield av h at Newark
—Harry C auto and radio supplies 31 Broad h at Newark
—James F mgr 31 Broad res 343 Belleville av
—Robert mach res 17 Olive
Wahl Charles grocer 68 Washington res inq do
Wahlgren Carl A mach h Watchung pl n E Passaic av
Wahlund Gustave H mach h 54 James
—Harold mach res 54 James
Wahowicz Frank emp TO&Co h 247 Franklin av
Wainwright Beatrice tchr res 151 Washington

FRESCO PAINTERS and DECORATORS
19 BROOKFIELD ROAD
CHARLES ROGGHE & SON UPPER MONTCLAIR
Telephone 3017

ORANGE QUARRY CO. Crushed Trap Rock
For Roads and Concrete Construction
EAGLE ROCK AVENUE Telephone 4022 WEST ORANGE, N. J.

J. H. CONNOR COAL CO., PITTSTON
THE PEERLESS ANTHRACITE

Takes Charge of Clients' Securities and Attends to all Details
FIDELITY UNION TRUST COMPANY
NEWARK, N. J.
BROAD AND BANK STREETS
Acts as Executor, Assignee, Guardian and Administrator

Waiter

Waiter Andrew emp TO&Co res 32 Pitt
—John emp SElecWorks h 32 Pitt
Walczeski Roman lab res 66 E Passaic av
Waldron Frank condr PSRy h 15 N Spring
—Frederick A bkkpr h 98 Willard av
—James h 85 Walnut
Waliszewski Stanislaw steamfitter h 13 N Spring
Walker Addie clk res 38 Waverly ter
—Andrew com trav h 479 Abington av
—Clarence clk res 10 Berkeley pl
—David h 158 Montgomery
—Edith res 33 Morris pl
—Ernest clk res 25 Chapman
—George compositor h 74 Fontaine av
—Gertrude wid Charles res 104 E Baldwin
—James M h 33 Morris pl
—John C pressman h 10 Berkeley pl
—John F clk res 10 Berkeley pl
—Joseph E mariner h 25 Chapman
—Lewis D salesman h 10 Park av
—L Leo clk res 10 Berkeley pl
—Lloyd rem to Newark
—Louis W draftsman h 117 Walnut
—M Kinsley emp Lehn & Fink Inc res 37 Maple
—Raymond rem to Newark
—Samuel W com trav h 75 Liberty
—S Jennie steno h 38 Waverly ter
—Stanley C clk res 158 Montgomery
—V Gale res 158 Montgomery
Wall Raymond M salesman h 78 Linden av
—Richard S emp SElecWorks h 115 Washington
Wallace Frances P librarian res 10 Maolis av
—Robert W h 10 Maolis av
Wallbank Joseph L h 161 Watsessing av
Wallenburg John far h E Passaic av n Day
—Walter far res E Passaic av n Day
Wallin Carolina physician 7 Maple res do
Wallis Albert O agt NY h 100 Willard av
—Alfred painter h 5 Bay av
—Blanche E designer NY res 100 Willard av
—George W clk h 365 Franklin av
—Leslie salesman res 5 Bay av
Walrath Otto J prof Bloomfield Theological Seminary h 17 Liberty
Walsh Daniel J papermkr h 23 Pitt
—David F painter h 499 Bloomfield av

EARL C. WOODWORTH
REAL ESTATE - INSURANCE - NOTARY
240 BLOOMFIELD AVE. Phone 161 CALDWELL, N. J.
Real Estate MURDOCH-FAIRCHILD CO. Insurance
Opp. D., L. & W. R. R. Station MONTCLAIR, N. J. Telephone 6900

BLOOMFIELD TRUST COMPANY
Member Federal Reserve System
Largest Bank in the Community
3% on Checking Accounts 3%
4% in Special Interest Department 4%

CALDWELL BUILDERS' SUPPLY CO. LUMBER, BUILDING MATERIAL
J. F. GLASBY, President and Treasurer
Telephone 400 Caldwell
Roseland Ave. and Erie Railroad, Caldwell, N. J.

Walsh
—Harry R bkkpr Newark res 23 Pitt
—John emp SElecWorks h 39 Orange
—Kathleen clk res 237 Franklin
—Martin emp PSRy res 499 Bloomfield av
—Robert I accountant res 23 Pitt
—William rem to Montclair
Waltenberg Edna res 146 Myrtle av
—John clk h 146 Myrtle av
Walter Adolph mason builder 443 Bloomfield av h do
—John baker h 17 Bloomfield av
WALTER'S REAL ESTATE EXCHANGE (Charles F P Walter) real estate and insurance (513) Union bdg 11 Clinton Newark N J tel Mulberry 3292—See opp inside front cover
Walters Edward J emp SElecWorks h 142 Willow
—Isabella wid Michael res 218 Montgomery
—Jacob emp CRR h 27 Henry
—Leo carp h 323 Franklin
—Peter A bkkpr h 40 Comley pl
Walton Alfred cook res 18 Vine
—Clifford P fruit and produce dealer 20 Vine h do
—Florence Mrs h 18 Vine
—Harold chauffeur res 18 Vine
—Howard ins agt h 34 Almira
—Walter J patternmkr h 49 Lake
—William coremkr res 49 Lake
Wambold Harry W rem to Branchville
—Joseph res 89 Thomas
—Ruth rem to Branchville
Wankel Florence housekpr 127 Newark av
Ward Aaron emp Edisons res 70 Beach
—Aaron & Sons grocers 59 Washington
—Anna res 279 Belleville av
—Benjamin A tchr h 116 Glenwood av
—Catherine R res 279 Belleville av
—Clara M res 25 Clinton
—Edward D pres Bloomfield Coal and Supply Co 36 Broad h 86 Beech
—Emma F tchr Brookdale School h at E Orange
—Ethel res 70 Beach
—Gertrude physician 41 Park pl res do
—Gilbert salesman res 70 Beach
—Grace G clk NY res 279 Belleville av
—Harold M civil eng h 20 Hazelwood rd
—Ida wid Aaron res 70 Beach
—John J h 279 Belleville av

THE SLAYBACK-VAN ORDER COMPANY
Lumber, Masons' Materials, Coal, Wood and Ice Phone 28 CALDWELL, N. J

JOHN BLONDEL & SON. Superior Anthracite COAL.

MABEL A CORBY REAL ESTATE Montclair Tel. 2401

CORBY LEWIS CONCERT SONG Montclair Tel. 2401

GENERAL TINSMITHS AUTO RADIATOR REPAIRING JOHN HEYRICH, Inc. 82 VALLEY ROAD, MONTCLAIR, N. J. OFFICE AND SHOP TELEPHONE 3508

Ward

—John S wagons Newark h 150 Berkeley av
—Kenneth adv Newark res 20 Hazelwood rd
—Laura P res 41 Park pl
—Nelson chauffeur res 72 Race
—Stephen T clk Newark h 36 Berkeley pl
—Theodore H pres Bloomfield Savings Institution 11 Broad h 41 Park pl
—Walter C wall paper NY res 86 Beach
—William N woolens NY res 86 Beach
Warfield Paul W res 1 Montgomery
Warga Frank H elect h 38 Bay av
Waring Henry F h 33 Park av
Warnasch Frederick R rem to Orange
—Richard shoemkr h 14 Lake
Warner Harry L V bkkpr h 26 Parkway West
—M Augusta res 112 Watsessing av
—Walter G shipping clk h 85 Parkway East
Warren David B rem to Stamford Conn
—George B mach h 43 Lawrence
—Richard carpenter 219 Franklin h do
—Richard F Jr rem to Stamford Conn
Warrin William M mfrs agt NY h 81 Parkway East
Wary Walter elec contractor h 134 Myrtle av
Washbourn Everett F chauffeur res 26 Clinton
—Nicholas lab res 26 Clinton
Washburn Wilbur D sec Rajah Auto Supply Co Locust av h at Montclair
—William S Mrs h 59 Washington
Wasilewski Annie wid John h r 101 Thomas
—Stanislaw coremkr res r 101 Thomas
Wasilewsky Matteus emp SElecWorks h 50 Thomas
Waskiewicz Casimire printer h 78 James
—Cecelia M dressmaker 97 Maolis av res do
—Genoveffa wid Lawrence h 97 Maolis av
—John druggist 410 Broad h do
—Lawrence A emp SElecWorks h 77 Willow
—Roman hatter res 97 Maolis av
—Stanislaw lab h 27 Bloomfield av
Wasnidge Ella clk 192 Bloomfield av h at Belleville
Wasserman Charles emp CRMfgCo h 25 Chapman
—Frances tel opr res 25 Chapman
Wasserpek John mech res 52 Myrtle
Wasylewski John lab h 85 Myrtle av
Watamaker Louis umbrella repairer 577 Bloomfield av res 73 Washington

ESSEX TITLE GUARANTY & TRUST CO. GUARANTEES TITLES TO REAL ESTATE. 483 BLOOMFIELD AV., MONTCLAIR

Real Estate
481 Bloomfield Ave.
MONTCLAIR
L. W. DURSTINE
Insurance
Telephone
6 4 5 5

A. C. BURKE Automobile Coach Work
Bodies Built to Order
Body Repairing
Painting, Trimming and Metal Work
103-105 WALNUT ST.
MONTCLAIR, N. J.
Telephone 4542

Watchung

Watchung Civic Association Club House r 330 Myrtle av
Waterman Herman carp h 108 Orange
Waters George E clk NY res 233 Ashland av
—Mary hat trimmer res 52 Llewellyn av
Watkins Harry B surveyor res 79 Newark av
—Henry driver h 251 Montgomery
WATSESSING BANK THE Watsessing Centre—See foot lines
—Hotel Mrs Sarah Holland prop 10 Orange
—M E Church Dodd c Lawrence
—M E Church parish house 45 Lawrence
—Park Bloomfield av Roosevelt av and Conger
Watson Bryan clk res 33 Lexington av
—John lab h 1 Columbus
Wattenmaker Lena clk SElecWorks res 5 Broad
Watts Marjorie tchr High School res 37 Monroe pl
Wawrzyniak Frank molder h 15 Thomas
Wax and Novelty Co (Fred W Matthews) 167 Bloomfield av
Way William H salesman h 71 Watsessing av
Wayler Ethel M clk SElecWorks res 22 Willow
—N Arnold rem to West Orange
—Neils J book binder h 22 Willow
Weaver Carl clk WCo res 24 Lawrence
Webb Clifton A emp WLCo res 55 Weaver av
—Elizabeth A Mrs res 47 Spruce
—James rubberwkr h 449 Bloomfield av
—Thomas printer h 55 Weaver av
Webber Harry W purchasing agt NY h 32 Berkeley pl
Weber Anthony J recording expert h 69 Fontaine av
—Charles h 72 Willet
—Fred mach h 35 Hickory
—Gustave C metalwkr h 28 Orchard
—Henry mach h 38 Union pl
—Henry J h 116 Berkeley av
—Henry J Rev dean and prof Bloomfield Theological Seminary h 21 Austin pl
—John chemist h E Passaic av n Watchung pl
—John V foreman Klaxon Co h 211 Bloomfield av
—Leonard hardware 369 Berkeley av h 71 Baldwin pl
—Philip rem to New York city
Weden Charles V rem to East Orange
—Edward I toolmkr h 119 Willow
—Elsie M clk WLCo res 75 Lake
—Emma I wid John G h 75 Lake

WILLIAM S. ROE, Merchant
15-31 RIVER STREET PLUMBING SUPPLIES
Tel Mulberry 3700 Newark, N. J.

James A. Coe & Co.
Office and Warehouses
395-401 WASHINGTON ST.
NEWARK, N. J.
Telephone 2675 Mulberry
Iron and Steel
Copper, Tin, Zinc

PHONE 19 **R. H. SEE COAL CO.** 131 Bloomfield Ave. Montclair

Rents Boxes of Different Sizes at Moderate Rates

FIDELITY UNION TRUST COMPANY
NEWARK, N. J.
BROAD AND BANK STREETS

Conducts Largest Safe Deposit Vaults in the State

Weden
—John G clk NY res 75 Lake
—Joseph A clk SElecWorks h 50 Morse av
—Mary L emp WLCo res 75 Lake
—Victor E rem to Point Pleasant
Weeks Mary E wid Henry G h 37 State
Weichert Arnold E mech eng h 54 Cleveland ter
—Arnold E Jr student res 54 Cleveland ter
—Maximilian J mech eng h 58 Cleveland ter
Weidele Mary wid Peter h 20 Jersey
Weidlich John A mech dentist h 27 Washington
Weidman Louis baker 29½ Cartaret h at E Orange
Weidner John J druggist 156 Orange res 140 do
Weig Hattie Mrs res 74 James
Weigand Charles J S asst foreman WLCo h 311 Berkeley av
—Fred H mason h 21 Cedar
Weikel Howard mech eng h 102 Morse av
Weinberg Henry H variety store 37 Broad h do
—Jacob tailor 601 Bloomfield av h 71 Clinton
—Jacob A rem to Newark
WEINRICH-GETCHIUS CO INC hatters and factory supplies oils and mill supplies main office and store 113 Mulberry tel Market 3472 branch 350 Broad Newark N J tel Humboldt 1828—See p 47
Weinseimer Philip C real estate NY h 54 Maolis av
—Philip C Jr student res 54 Maolis av
Weinstein Anna steno res 227 Newark av
—Louis dry goods 43 Washington h 227 Newark av
—Michael hardware NY h 237 Newark av
Weischedel Carl painter h E Passaic av n Day
Weiss Abraham (Dubin & Weiss) and optician 17 Broad h at Newark
—Anna rem to Montclair
—Anna Mrs grocer 134 Orange h do
—Clark S driver h 56 Walnut
—Isidore rem to Newark
—Joseph clk h 4 Williamson av
—Joseph L clk h 151 Liberty
—Lina Mrs rem to Brooklyn N Y
—Morris H ladies furnishings 64 Washington h 213 Bloomfield av
—Mortimer clk NY res 151 Liberty
—Philip res 56 Walnut
—Samuel lab h E Ackerman n Myrtle av
Welker Frederick R supt Lackawanna Ice Co h 116 Thomas

MONTCLAIR DECORATING COMPANY 225 Glen Ridge Ave.
Open Evenings
WALL PAPERS RETAILED AT WHOLESALE PRICES
Phone 3961

WATSESSING CENTRE The Watsessing Bank
Interest of 3% paid on Checking Accounts.
Interest of 4% paid on Time Accounts.

42 Spring St.
Montclair, N. J.
Tel. 4040
SIMPSON-MERRITT CO.
Real Estate Brokers
INSURANCE AGENTS

QUALITY IS WHAT TALKS.
OUR PAINT HAS IT.
NEWARK GLASS CO.
OILS, PAINTS, BRUSHES.
273 & 275 MARKET ST.
NEWARK, N. J.

PRIVATE FUNERAL PARLORS
532 BLOOMFIELD AVENUE
MONTCLAIR
W. N. KNAPP & SONS
Phone
MONTCLAIR 104
Res. Phone
MONTCLAIR 5712

Welle

Welle Albert G emp SElecWorks h 68 Clinton
—Albert G Jr salesman h 68 Clinton
—Bernhard J rem to New York city
—Charles knitter res 68 Clinton
—Daniel ins res 312 Franklin
—Jacob B adv agt h 14 Fairview pl
Weller Charles A chemist res 204 Ampere Parkway
—E Godfrey clk Newark h 92 Fulton
—Jennie R sec to supt B High School h 5 Park
Wells Elizabeth A wid John h 27 Edgewood rd
—Elizabeth R steno res 27 Edgewood rd
—Franklin C physician NY h 179 Belleville av
—Lawrence R welding 430 Bloomfield av h 73 Washington
Welte Frank B letter carrier PO h at E Orange
Weltsch Herbert D driver h 71 Myrtle
Wendt Anna clk res 142 Newark av
Wengszanowicz Ignacy h 548 Broad
Wentworth Frank T patent attorney NY h 87 Evergreen av
Wenzel Arthur painter res 989 Broad
—Frederick rubberwkr h 37 Edgewood rd
Werbel Bernard real estate 276 Glenwood av h at Newark
Werensky Romane tailor 365 Broad h 367 Franklin av
Wertz Herman lithographer h 39 Essex av
—William lab h 21 Bloomfield av
Werynski Antonina emp Edisons res 367 Franklin av
—Marcel lab res 367 Franklin av
Wesley Harold B clk NY res 38 Oak
Wessells John F clk NY h 14 Walnut ter
West Charles h 11 Glenwood av
—Edith clk Peerless Tube Co res 11 Glenwood av
—Eugene A butter and eggs 31 Carteret h do
—Frank H clk Montclair res 11 Glenwood av
—Hazel wid Elmer F res 348 Berkeley av
—Thelma clk Montclair res 31 Carteret
Westbrook Catherine clk res 276 Bloomfield av
—Dorothy res 276 Bloomfield av
—Frederick clk NY res 276 Bloomfield av
—Margaret clk res 276 Bloomfield av
—Matthew h 276 Bloomfield av
Western Union Telegraph office Lackawanna pl
Westertahl Axel draftsman res 57 Ramge ter
Westervelt George H plumber 153 Montgomery h do
—Henry G res 153 Montgomery

THE PITTS CO. ASPHALT SHINGLES
Tel. Mulberry 1124
58 Park St., Newark, N. J.

BANK OF MONTCLAIR. Interest Allowed on Deposits Accounts of Individuals, Firms and Corporations solicited.

Phone CROWELL—B. B. 0240 For Lumber

ALEXANDER FORBES & CO. :: SEEDSMEN :: 115 MULBERRY ST. Forbes Seeds PLANTS·BULBS·FERTILIZERS ·DAILY LOCAL DELIVERY· Telephone·Market 4578

Westervelt

—Phyllis E bkkpr res 153 Montgomery
—Samuel carp h 185 Washington
Westgate Ralph S eng NY h 108 Morse av
Westinghouse Lamp Co incandescent lamp mfrs Clearfield av
Westminster Presbyterian Church Franklin c Fremont
Weston George H linotype opr h 17 Peloubet
—George H Jr rem to Belleville
—Helen nurse 79 Waldo av res do
Wetterauer William mech h 35 Prospect
Wettstein Adalbert Q rem to Hoboken
Weyms Thomas clk res 56 Prospect
Wheatley Edward C elect h 17 Hill
Wheeler Addie L dressmaker 29 Park res do
—J Kellogg emp WLCo h 84 Ella
—John P mach h 116 Orange
—Mary wid Harvey h W Passaic av n Day
—Raymond C station agt Belleville h 43 Montgomery
—William J clk Montclair res 116 Orange
Wheelwright Cora J clk Lehn & Fink Inc res 89 Willow
—George W mech eng h 89 Willow
—M Blanche steno res 89 Willow
Whelan Albert v pres Whelan-Cassidy Co Inc 48 Washington h at E Orange
—Annetta wid Henry G h 26 Charles
—-Cassidy Co Inc druggists 48 Washington
—Frank v pres Whelan-Cassidy Co Inc 48 Washington h at E Orange
—James H mgr 41 Broad h at Jersey City
—John mason h 41 Farrand
—John Jr policeman res 41 Farrand
Whelen Gregory mason res 44 La France av
Whigam Edward V draftsman h 405 Berkeley av
—Mary A wid Andrew V res 405 Berkeley av
White Ada Mrs h 21 John
—Daniel E salesman h 65 Carteret
—Edwin A Rev rem to Glen Ridge
—Elizabeth T wid Robert A h 40 Olive
—Frank pres Ira F White & Son Co Orange c Hill h 52 Comley pl
—Harry rem to Lincoln Park
—Harry H clk 18 Washington h 139 Jerome pl
—Herbert truckman h 13 Race
—Ira F & Son Co mfrs cutlery Orange c Hill
—Raylien res 52 Comley pl

TREACY-DAWSON & CO. Automobile, Coach Work Refinishing 14 FRINK ST., near Erie Depot Telephone 6051 MONTCLAIR, N. J.

Seeds, Plants, Bulbs and Fertilizers
EATON'S SEED STORE
Montclair, N. J. Newark, N. J.

B. H. & S. AUTO WRECKERS, Inc.
19 ELM STREET, MONTCLAIR, N. J. PHONE 3734
SPRINGS, BEVEL-GEARS and PINIONS, CARBURETORS, WHEELS

Whitefield

Whitefield Arthur H editor h 19 Liberty
—Frederick G accountant h 38 Williamson av
—Samuel Mrs rem to Orange
—Samuel H res 19 Liberty
Whitehead George D rem to Europe
—Louise B Mrs h 75 Baldwin pl
Whitehill William H tchr h 51 Morris pl
Whitehorne Edith E res 115 Berkeley av
—Katherine C res 115 Berkeley av
Whiteman Walter R auditor NY h 124 Ashland av
Whiteside Arthur export mgr NY h 86 Berkeley av
Whiting Donald M newspaper representative res 10 Park av
—Grace L Mrs h 10 Park av
—Kneeland adv mgr res 10 Park av
Whitman Curtis H clk B Nat Bank res 52 New
—James A rubber mfr Newark h 139 Willard av
—Myrtle wid William G res 361 Belleville av
—Raymond C chemist h 367 Belleville av
Whitmore James B mech eng h 55 Watsessing av
—Reeder S emp SElecWorks h 52 New
Whitney Duane P com trav res 214 Belleville av
—F Annette tchr res 393 Bloomfield av
—Fred H rem to Florida
—Marian rem to Florida
—William G rem to Los Angeles Cal
Whitpen Leonard S civil eng h 151 Thomas
Whittaker Carrie Mrs h 24 Race
—Catherine Mrs h 311 Franklin
—James H h 219 Berkeley av
—Lewis G clk NYTelCo h 28 Berkeley pl
Whittemore Fletcher S truckman res 265 Broad
—James H truckman h 265 Broad
Whittington John F h 43 Montgomery
Whittle George A clk NY h 51 Baldwin
—William ventriloquist h 77 Spruce
Wiats Michael lab h 347 Broad
Wichman Frank M investigator NY res 100 Orchard
Wicks Frank M mgr of works Westinghouse Lamp Co h at E Orange
—George P fireman res 294 Glenwood av
Widejko Alexander painter res 50 James
—Mary dry goods 50 James res do
—Matthew real estate 50 James h do
Widell Gideon E clk res 28 Charles
Widman Frederick W clk res 28 Charles

FRESCO PAINTERS and DECORATORS
19 BROOKFIELD ROAD
CHARLES ROGGHE & SON UPPER MONTCLAIR
Telephone 3017

ORANGE QUARRY CO. Crushed Trap Rock
For Roads and Concrete Construction
EAGLE ROCK AVENUE Telephone 4022 WEST ORANGE, N. J.

Real Estate FRANK H. CORSON Insurance
375 BLOOMFIELD AVE. Phones 7235-5988 MONTCLAIR

Pays Interest on Balances of $1,000 or More
FIDELITY UNION TRUST COMPANY
NEWARK, N. J.
BROAD AND BANK STREETS
The Commercial Banking Department of the

Widman
—Jennie M wid Gustave h 28 Charles
Wiedman Arthur rem to Denville
—Conrad carp h E Passaic av n Center
—Eugene carp res 171 Walnut
—Theodore F mach h 91 Evergreen av
Wiegand Christina wid Emil res 569 Broad
Wiegers William res 880 Broad
Wieland Frederick A h 8 La France av
—Frederick H clk res 8 La France av
Wieman William T emp ERR h 165 Watsessing av
Wierzbicki Alexander grocer 14 2d h do
Wiessmann Helen clk Newark res 218 Broad
—Mabel R steno B Savings Institution res 218 Broad
—Peter grocer 214 Broad h 218 do
Wigg Elmer E lawyer h 6 Park av
Wiggin John D supt 1 Arch h at Montclair
—Joseph N pres H B Wiggin's Sons Co 1 Arch h at E Orange
—Rollin H v pres H B Wiggin's Sons Co 1 Arch h at E Orange
Wiggin's H B Sons Co woven wall fabrics 1 Arch
Wiggins Benn mach h 147 Newark av
—John far h Broad n Alexander
Wihlborg Herman truckman h W Ackerman n Myrtle av
Wilcox Allan D clk NY res 451 Franklin
—Anna wid Paul res 14 Baylis
—Eliza h 79 Thomas
—Oscar R salesman res 79 Thomas
—William T Rev pastor Westminster Presbyterian Church h 451 Franklin
Wilde Joseph h 532 Broad
—Margaret res 532 Broad
—Sara E wid John R h 113 Newark av
Wiley Curtis carp h 93 Montgomery
—Frank C bkkpr h 40 Lake
—Harvey res 3 Hinrichs pl
—Oscar W clk Newark res 108 Cleveland ter
—Theodore C mach h 330 Broad
—William bkkpr Newark h 108 Cleveland ter
Wilhelm Albert J mach res 210 Glenwood av
—Arthur policeman h Broad n Bellevue av
—Edgar policeman h 2 Linden av
—Sebastian shoemaker 210 Glenwood av h do
Wilhoft Charles A pres Frank Y Wilhoft Inc 43 Broad h 204 Montgomery

Real Estate MURDOCH-FAIRCHILD CO. Insurance
Opp. D., L. & W. R. R. Station MONTCLAIR, N. J. Telephone 6900

BLOOMFIELD TRUST COMPANY
Member Federal Reserve System
3% on Checking Accounts of $300 and over 3%
4% on Your Savings Credited and Compounded Quarterly 4%

Wilhoft
—Frank Y v pres and treas Frank Y Wilhoft Inc 43 Broad h at Glen Ridge
—Frank Y Inc real estate 43 Broad
—Victoria wid Dr Franz rem to Glen Ridge
Wilkens Harry J mech h 34 Olive
Wilkes J Clifford chemical eng h 282 Bloomfield av
—Richard W foreman Simms Magneto Co h 23 Arch
—Thomas H letter carrier PO h at Belleville
Wilkins Amy E Mrs art store 75 Washington h 59 Maple
—John Jr bkkpr res 73 Lexington av
—Ruby H tchr res 31 Lexington av
Wilkinson Arthur T brick layer h 145 Jerome pl
—Harry res 30 Waverly ter
—Julia E wid William res 140 Broad
—Robert L mgr Newark h 128 Broad
—Thomas clk 4 Molter pl h 41 Lawrence
Wilks Catherine A wid Isaac h 161 Williamson av
—Herbert W mech res 11 Clearfield av
—Josephine res 161 Williamson av
—Robert H mach h 317 Franklin
Will Robert D patternmkr h 256 Berkeley av
WILLARD BATTERY SERVICE STATION (Bloomfield Service Station) 471-479 Bloomfield av—See p 10
Wille Alfred h 140 Harrison
—August mgr 607 Bloomfield res inq do
Williams Beatrice tchr res 93 Race
—Charles lab h 5 Lawrence pl
—Charles H Jr lab h 32 Race
—Clarence L (The Berkeley Press) r 11 Watsessing av h 238 Franklin
—Clarence P res 34 Monroe pl
—David R steamboat capt res 21 Baldwin pl
—Edward D mason h 29 Lake
—Edward S salesman 67 Washington h at Newark
—Frances E h 28 Hazelwood rd
—George S painter h 86 Ella
—Gladys M clk Newark res 37 Ella
—Harry E ins NY h 56 Orchard
—Henry J clk Pru Ins Co h 34 New
—Howard lab h r 279 Glenwood av
—Jake B foreman Harrison h 34 Benson
—James chauffeur 307 Belleville av h r do
—John emp RR h 325 Franklin
—John E lab h 17 Hickory
—John H mach h 15 Myrtle

PASSAIC-BERGEN LUMBER CO. LUMBER AND BUILDING MATERIALS
Lawrence St. and Erie R. R. EAST ORANGE, N. J.
Tel. Orange 3020

CALDWELL BUILDERS' SUPPLY CO. J. F. GLASBY, Pres. and Treas.
LUMBER, BUILDING MATERIAL
Tel. 400 Caldwell Roseland Avenue and Erie Railroad, Caldwell, N. J.

REAL ESTATE AND INSURANCE STANTON CO. HINCK BUILDING Telephone 6235 MONTCLAIR, N. J.

MABEL A CORBY REAL ESTATE Montclair Tel. 2401

Williams
—Josephine M wid George L h 63 Linden av
—Katherine tchr B High School h at Montclair
—Lawrence dental laboratory (14) 44 Washington h 45 Race
—Louisa wid Robert h Birch n Morris Canal
—Lucy M wid James h 165 Franklin
—Mabel E clk B Nat Bank res 338 Franklin
—Marie C student res 29 Berkeley av
—Mary E tchr res 28 Warren
—Mary R steno res 203 Montgomery
—Raymond H carp h 94 Walnut
—Robert H rem to Belleville
—Robert W driver h 186 Glenwood av
—Theron D clk NY h 345 Franklin av
—Thomas F h 29 Berkeley av
—Weeden D salesman h 46 Ramge ter
—William B Jr mail orders Montclair h 97 Fulton
Williamson Ellis N h 284 Montgomery
—James rem to East Orange
—John salesman res 105 Essex av
—Leslie K designer 284 Montgomery res do
—Lillie A h 172 Montgomery
Willin William eng h 357 Franklin
Willis Asa mach h 44 Charles
Wills Henry R salesman res 77 Lake
Willson Thad D buyer 192 Bloomfield av h 16 Parkway West
Wilner William J mgr 289 Glenwood av res 180 Washington
Wilson Abraham clk NY res 61 Oakland av
—Alexander H carpenter and builder 128 Broad h do
—Alice bkkpr 30 Orange h at Newark
—Andrew Jr emp Jenkins Mfg Co h 52 Charles
—Arthur J clk h 63 Ella
—Catherine emp WLCo res 246 Franklin
—Charles H painter h 9 Lake
—Chester W clk NY h 289 Belleville av
—Cora B steno h (12) 42 Park av
—Danielina res 97 Spring
—David mgr Newark h 146 Harrison
—David mach res 97 Spring
—Elizabeth wid Alfred rem to Newark
—F Frances emp CSPinCo res 9 Lake
—Frank B rem to West Orange
—Frank R lab res 9 Lake
—George bkkpr h 409 Berkeley av

CORBY & LEWIS CONCERT SONG Montclair Tel. 2401

Newark Technical School 367 High St. Newark, N. J. A State School for Industrial Education College and Evening Classes. Day Courses Leading to B. S. Degree. Nine Evening Courses. Book of Information Sent on Request ALLAN R. CULLIMORE, Director

ESSEX TITLE GUARANTY & TRUST CO. INTEREST PAID ON DEPOSITS SUBJECT TO CHECK. 483 BLOOMFIELD AV., MONTCLAIR

Real Estate
481 Bloomfield Ave.
MONTCLAIR
L. W. DURSTINE
Insurance
Telephone
6 4 5 5

A. C. BURKE Automobile Coach Work
Bodies Built to Order
Body Repairing
Painting, Trimming and Metal Work
103-105 WALNUT ST.
MONTCLAIR, N. J.
Telephone 4542

Wilson

—George chauffeur h 114 Montgomery
—George D mgr NY h 20 Brighton av
—Harold M h 85 Oakland av
—Henry lab h 9 Lake
—Henry A emp ERR h 3 Farrandale av
—Henry F driver res 103 Washington
—James carp h 97 N Spring
—James S mach res 9 Myrtle ct
—Jennie M steno NY res (12) 42 Park av
—John T res 207 Newark av
—Joseph C prof Bloomfield Theological Seminary and prin Park School h 77 Washington
—Lloyd R rem to Montclair
—Mary Mrs h r 164 Glenwood av
—Mary res (12) 42 Park av
—Otis B deputy collector Newark h 167 Walnut
—Ralph O treas The Bloomfield Cemetery Co 383 Belleville av and asst cashier B Nat Bank h at Glen Ridge
—Robert gardener h 207 Newark av
—Robert gardener h 607 Bloomfield av
—Russell C receiving teller B Nat Bank h at E Orange
—Thomas R accountant h 35 Park
Wilting Jessie E clk Lehn & Fink Inc h at Newark
WINANS C G CO wholesale dealers in salt paper and twine 126 Frelinghuysen av Newark N J tel Waverly 1100—See p 58
—John R sec and treas H B Wiggins Sons Co h at Caldwell
Winch Herbert B salesman h 79 Liberty
Winckler Herman C mech h 135 Liberty
Winecki Frank gardener h 98 E Passaic av
Wing Lee laundry 31 Washington h do
Wingate Lester h 275 Franklin
Winkler Arthur F accountant h 215 Montgomery
—Florence M teacher music 399 Bloomfield av res do
—Fred h 399 Bloomfield av
—Harold C res 399 Bloomfield av
—Milton R elect res 399 Bloomfield av
Winn Harry chauffeur h 8 West
—James grocer 27 Race h 25 do
—Letitia wid John A res 8 West
WINNIE JAMES H (City Line Garage) 37 Bloomfield av h 171 Ampere Parkway—See p 7
Winnik Abraham rem to Caldwell

WILLIAM S. ROE, Merchant
15-31 RIVER STREET Steel and Iron Pipe
Tel. Mulberry 3700 Newark, N. J. Fittings and Valves

James A. Coe & Co.
Office and Warehouses
395-401 WASHINGTON ST.
NEWARK, N. J.
Telephone 2675 Mulberry
Iron and Steel
Copper, Tin, Zinc

PHONE 19 **R. H. SEE COAL CO.** 131 Bloomfield Ave. Montclair

Issues Letters of Credit and Travelers' Checks
FIDELITY UNION TRUST COMPANY
NEWARK, N. J.
BROAD AND BANK STREETS
Guarantees Titles to Real Estate in New Jersey

Wint

Wint John lab h 262 Franklin av
—Michael emp TO&Co res 262 Franklin av
—Michael F Jr huckster h 29 Hickory
—Stephen emp TO&Co res 262 Franklin av
Winter Charles H mech eng h 31 Montgomery
—Charles T toolmkr h 106 Newark av
—George H hardware 298 Glenwood av h 180 Washington
—Jesse A mgr Newark h 96 Parkway West
Wirbicki Michael lab h 53 Myrtle av
Wirth Fred res 55 Broad
Wirtz Blanche res 21 Park
Wisbieski Edmund rubberwkr res 66 E Passaic av
Wisnewski Daniel papermkr h 92 Myrtle av
Wisniewski Alexander lab res 198 Glenwood av
—Franciska res 76 James
—Hipolite lab h 51 Marcy
—Kostanty rem to Europe
Wissner Frank plumber 673 Bloomfield av h do
Withers Jemima wid Thomas res 920 Broad
Withus Carl M accountant res 93 Walnut
—Catherine J res 93 Walnut
—Gustav salesman h 93 Walnut
Witschief George clk NY h 12 Brighton av
Witt Helen L steno 276 Glenwood av h at Newark
Wittberg Charles H mach res 101 Montgomery
—Charles N confectionery 2 Orchard h 101 Montgomery
Wittkop Charles carpenter 46 State h do
Witwisky Stephen res 55 Broad
Wlatkowski Boleslaw papermkr h 84 E Passaic av
Wneck Caroline emp 52 Warren res do
Wocierowski Louis molder h 174 Glenwood av
Wodka Wladyslaw lab h 261 Franklin av
Wojcik Anthony mach h 78 E Baldwin
Wojsik Roman lab h 243 Franklin av
Wolcott Edward clk res 3 Broad
—Flora B tchr res 454 Franklin
—Frank E mech h 3 Broad
Woletz Hyman tailor 416 Broad h do
Wolf Carl H mfr Newark h 52 Grace
—Caroline wid Joseph h 116 Myrtle
—Christian tiremkr h 49 Weaver av
—Curt mach h Birch n Mill
—Emma wid William h E Passaic av n Watchung av
—Ernest A mach h 24 Myrtle

225 Glen Ridge Ave.
MONTCLAIR DECORATING COMPANY
WALL PAPERS, PAINTING AND DECORATING
Phone 3961

3 Per Cent. Interest Paid on Checking Accounts **The Watsessing Bank** Watsessing Centre

Singer Sewing Machine Shop 162 Bloomfield Ave.
Sewing Machines on E-Z Payments Telephone 7244
FRED HAAS, Sales Manager BLOOMFIELD, N. J.

Wolf
—Henry W mach res 116 Myrtle
—Herman A mach res 116 Myrtle
—James D rem to Glen Ridge
—Lynn E accountant h 23 Berkeley Heights Park
—Otto garage 438 Broad res 116 Myrtle
—Otto E mech h 106 Orange
—Peter mgr 308 Glenwood av h at Montclair
Wolfe Jacob S physician 44 Watsessing av h do
—James C rem to Montclair
—Maynard D dentist Montclair res 44 Watsessing av
Wolff Herman res 46 Beach
Wolfinger Samuel R mech h 193 Bloomfield av
Wolpert Otto W rem to Germany
Wolverton Charles V prin School No 6 res inq do
Woman's Home Improvement Club of the College Settlement of New York 55 Bay av
Wood Amy T bkkpr 6 Broad res 26 Oakland av
—Beatrice M tchr Fairview School h at Montclair
—Della Mrs h 30 Waverly ter
—Emma F wid George M h 26 Oakland av
—Frances clk res 41 Delaware av
—Frederick J res 86 Berkeley av
—Frederick W eng PRR h 41 Delaware av
—Harold emp WLCo res 24 Olive
—Hilton chemist res 28 Watsessing av
—J Herbert rem to Cleveland Ohio
—John A mech h 14 Jersey
—John H eng res 41 Delaware av
—John R asst mgr NY h 2 Vesper pl
—John W h 279 Montgomery
—Leonard emp SElecWorks res 33 Olive
—Mary A wid James res 26 Oakland av
—Wilma B res 279 Montgomery
—see Woods
Woodard Clarence E clk res 20½ Walnut ter
Woodbury Mary A wid James tchr res 53 Fremont
Woodruff Bert T clk Newark h 7 Maple
—Joseph M emp SElecWorks h 2 Dodd
—Julia wid George A h 110 Thomas
—Roswell C mason h 212 Newark av
Woods Agnes steno res 168 Liberty
—Agnes bkkpr Newark res 166 Liberty
—Anna emp SElecWorks res 50 Prospect
—James F mason h 166 Liberty
—James T government sampler NY h 68 Orchard
—Margaret packer res 168 Liberty

STORE FRONTS. NEWARK GLASS CO. OILS, PAINTS, BRUSHES. 273 & 275 MARKET ST. NEWARK, N. J.

FUNERAL DIRECTORS
532 BLOOMFIELD AVENUE
MONTCLAIR

W. N. KNAPP & SONS

Phone MONTCLAIR 104
Res. Phone MONTCLAIR 5712

THE PITTS CO. SLAG ROOFING
Tel. Mulberry 1124 58 Park St., Newark, N. J.

Bank of Montclair
SAFE DEPOSIT VAULTS. Absolute Security
Fireproof Storage of Valuables at Reasonable Rates
Boxes to Rent, $5 per annum and upwards

Phone CROWELL—B. B. 0240 For Lumber

ALEXANDER FORBES & CO.
:: SEEDSMEN ::
115 MULBERRY ST.
Forbes Seeds
PLANTS · BULBS · FERTILIZERS
· DAILY LOCAL DELIVERY ·
Telephone Market 4578

Woods
—Margaret E clk res 166 Liberty
—Mary res 168 Liberty
—Mary wid Charles P h 168 Liberty
—Mary M res 166 Liberty
—Mary R steno res 68 Orchard
—Ralph ice dealer 310 Franklin h do
—Raymond J clk res 68 Orchard
—Theresa emp SElecWorks res 50 Prospect
—see Wood
Woodward Carrie B steno res 6 Park av
—Charles S coal NY h 6 Park av
—Harry W art critic h 75 Lexington
—Hester Mrs res 15 Spruce
Woodworth J Frederick sec NY h 22 Spruce
Woody Mollie wid John A res 12 West
Woolridge John B lab h 15 Race
Woolworth F W Co variety store 52 Washington
Wooster Virginia H Mrs res 26 Berkeley Heights Park
World War Memorial Assn Inc 82 Broad
Worley Albert eng h 42 Fulton
Worthen Charles B rem to Cleveland Ohio
—Henry B exporter NY h 119 Berkeley av
—Mary E clk Newark res 70 Linden av
Worthington Addison pressman res 28 Myrtle
—Elizabeth wid John h 28 Myrtle
—George F rem to Chicago Ill
Wortley Foster E salesman res 401 Berkeley av
Woski John P lab h 56 E Baldwin
Woysiat Casimere painter 98 Walnut h do
Wozniakowski Adam emp TO&Co h 4 Chapman
Wraith Arthur H fireman res 33 Clearfield av
Wrenn Ernest O accountant h 25 Pitt
Wright Alfred S mach res 103 Myrtle av
—Cassius M mgr Newark h 73 Willard av
—Cassius M Jr chemist res 73 Willard av
—Edith clk Newark res 104 Orange
—Frederic C elect res 73 Willard av
—George W Jr cashier h 421 Berkeley av
—Harry far h E Passaic av n Day
—Harry H carp h 15 Myrtle
—Harry J patternmkr h 32 Morton
—Harry S salesman h 90 Liberty
—Harry W far res E Passaic av n Day
—Henry mech h 62 Charles
—Irving S student res 32 Morton
—James mech res 61 Spring

TREACY-DAWSON & CO.
Automobile, Coach Work
Refinishing
14 FRINK ST., near Erie Depot
Telephone 6051 MONTCLAIR, N. J.

Passaic-Bergen Lumber Co.
Lumber and Building Materials
Lawrence St. and Erie R. R.
EAST ORANGE, N. J.
Tel. Orange 3030

Wright
—Mary wid William J h 104 Orange
—Sarah wid Joseph res 95 Berkeley av
—Sidney W painter 103 Myrtle h do
—William carp res 104 Orange
Wrigley Edward garage Montclair h 103 Morse av
Wronski Frank mgr 699 Bloomfield av res do
Wronsky Bert toolmkr h 63 Watsessing av
—Julia Mrs res 63 Watsessing
Wuiek Mary wid Julius h 50 Pitt
Wujek Stanislaw brushmkr h 52 E Passaic av
Wuzinski Mary wid Roman h 339 Broad
Wyatt Arthur J res 910 Broad
—Harriet E h 910 Broad
—Lucy res 910 Broad
Wyckoff Anna M dressmaker 168 Watsessing av res do
—Elizabeth S wid William R h 168 Watsessing av
—Josephine tchr res 168 Watsessing av
—S Elizabeth manicure 168 Watsessing av res do
Wyker Arthur W physician 1 Park pl res do
—Mildred M tchr res 28 Grace
—Morris N messenger h 28 Grace
Wylie James toolmkr h 115 Walnut
—James A civil eng h 189 Ampere Parkway
—Marion steno NY res 189 Ampere Parkway
Wyman Arthur F res 456 Broad
—Elizabeth H author res 456 Broad
—Sarah P wid William W h 456 Broad
Wyner Alfred baker 62 Washington h 48 Pitts
Wynkoop Francis B elect h 51 Maple
Wyzalek Joseph mech res 7 Pulaski

XENITELIS HARRY restaurant 18 Watsessing av h do

YACKEL FREDERICK clk res 24 Cottage pl
—Henry weaver h 24 Cottage pl
—John chemicalwkr h 24 Marcy
—Peter clk res 24 Cottage pl
Yard Edwin res 78 Watsessing av
Yarusavage George mach h 48 James
Yasko Alexander janitor h 50 Pitt
Yawger Anna E wid Daniel h 170 Berkeley av
—William E res 170 Berkeley av
Yeasky Bernard emp CRMfgCo res 14 Myrtle av
—Edwin emp CRMfgCo res 14 Myrtle av
—Stanislaus foreman CRMfgCo h 14 Myrtle av

B. H. & S. AUTO WRECKERS, Inc.
19 ELM STREET, MONTCLAIR, N. J.
PHONE 3734
LAMPS, TUBES and TIRES
SEATS and CUSHIONS
WIND SHIELDS, MAGNETOS

FRESCO PAINTERS and DECORATORS
19 BROOKFIELD ROAD
CHARLES ROGGHE & SON
UPPER MONTCLAIR
Telephone 3017

ORANGE QUARRY CO. Crushed Trap Rock
For Roads and Concrete Construction
EAGLE ROCK AVENUE Telephone 4022 WEST ORANGE, N. J.

J. H. CONNOR COAL CO., PITTSTON
THE PEERLESS ANTHRACITE

Takes Charge of Clients' Securities and Attends to all Details
FIDELITY UNION TRUST COMPANY
NEWARK, N. J.
BROAD AND BANK STREETS
Acts as Executor, Assignee, Guardian and Administrator

Yeaton

Yeaton Donna tchr h 128 Broad
—Russell P draftsman res 23 Walnut ter
Yeomans Earl clk E Orange res 37 Olive
—Freda wid Clifford h 37 Olive
—Luther T rem to Hartford Conn
Yereance Edward T emp SElecWorks h 24 Ella
—Ellis P h 81 Orange
Yeskelavicius Benedict emp CRMfgCo h 22 Mill
—Patras res 57 Mill
Yoder Frank E draftsman h 39 Fontaine av
Yodlowsky Benjamin ins agt h 78 James
Yohe Anna M wid George h 196 Newark av
Yonkers Abram J clk SElecWorks h 124 Willow
—Jasper J emp SElecWorks h 164 Glenwood av
Yost Fred ironwkr res 59 James
—Gustave A marble cutter h 51 Spring
—Gustave A Jr stone cutter h 100 N Spring
—Louis F mech res 51 Spring
—William A dist insp National Grocery Co h 33 Montgomery
Young Adam emp SElecWorks h 148 Jerome pl
—Alice N rem to Newark
—Cecil G emp WLCo h 72 Orange
—Charles R elect h 101 Essex av
—Edward clk NYTelCo h 211 Montgomery
—Edward emp 59 Belleville av res do
—Ellsworth W garage Montclair h 15 Waverly ter
—Emma M res 148 Jerome pl
—Grace nurse 198 Ashland av res do
—Guy A designer h 33 Elmwood av
—Henry N v pres CRMfgCo 360 Franklin av h at Trenton
—J Earl fruits 662 Bloomfield av h at Glen Ridge
—John carpenter 80 Clinton h do
—John A salesman h 75 Florence av
—Mary N Mrs rem to Newark
—Mary S wid George W h 5 Race
—Mens Building and Loan Assn 67 Washington
—Ruth A rem to Newark
—William A mgr 10 Broad h 113 Washington
—William C eng h 204 Ampere Parkway
—William F salesman h 6 Park av
Youngquist Frank mariner res 30 Charles
Yuengling Adam U h 34 Spring
—Anna M wid John h 36 Spring
—Frederick W rem to Georgia
—Philip J rem to Philadelphia Penn

EARL C. WOODWORTH
ESSEX FELLS AND CALDWELL PROPERTIES
240 BLOOMFIELD AVE. Phone 161 CALDWELL, N. J.
Real Estate MURDOCH - FAIRCHILD CO. Insurance
Opp. D., L. & W. R. R. Station MONTCLAIR, N. J. Telephone 6900

BLOOMFIELD TRUST COMPANY
Member Federal Reserve System
Acts as Executor, Guardian, Administrator, Trustee, Registrar and in any other Fiduciary Capacity.

CALDWELL BUILDERS' SUPPLY CO. LUMBER, BUILDING MATERIAL
J. F. GLASBY, President and Treasurer
Telephone 400 Caldwell
Roseland Ave. and Erie Railroad, Caldwell, N. J.

Yuengling
—Robert J steamfitter h 5 La France av
Yuknavicia Kazimieras emp CRMfgCo h 84 Myrtle av
Yuknavicius Martin brushmkr h 9 James
Yurkoski Michael lab h 13 Thomas
Yurwaski John carp h 607 Bloomfield av
Yutsensky Edward mech h r 44 Thomas

ZABLOTSKY JOHN res 55 Broad
Zabriskie Paul salesman res 59 Fremont
Zach Joseph lab h 20 Chapman
Zadrozny Anton cabinetmkr h 30 Thomas
—Peter L delicatessen h 12 Molter pl
Zahn Edward elect res 178 Jerome pl
Zahnle Edward M mech res 27 Washington
—Martin h 27 Washington
—Samuel rem to East Orange
Zalannis Joseph lab h 600 Broad
Zalazna Anthony papermkr h 66 E Passaic av
Zalenski Adam treas United Polish Assn Inc 40 Myrtle av res inq do
—Michael grocer 23 Davey h 21 do
Zalinsky Adam mech h 119 Willow
—Joseph emp SElecWorks h 32 John
Zalynski John watchman h 114 Willow
Zamojska Anthony lab h 245 Franklin av
Zander Frank mech h 47 Pitt
Zangler Elizabeth tchr res 88 Fulton
Zapala Mary housekpr 223 Franklin av
Zauner Frederick mach h 106 Parkway West
—John H mech res 106 Parkway West
Zawacki Paul grocer 52 James h do
Zawicki Victor H janitor Fairview School h 18 Cedar
Zawish Daniel hatter h 361 Franklin av
Zawistovski Andrew shoemaker 397 Broad h 395 do
Zawistowski Anthony mason h 58 Baldwin
Zbikowski Antoni lab h 17 Thomas
—Blanche wid Kostanty emp 88 Myrtle av h do
—Felix confectionery 38 Myrtle av h do
—Frank confectionery 88 Myrtle av h do
—Frank carp h 87 Myrtle av
—Frank W plumber res 184 Spruce
—Helen res 184 Spruce
—Kastanty polisher h 96 N Spring
—Leo coremkr res 184 Glenwood av
—Martha wid Ludwig h 184 Spruce
—Michael carp res 87 Myrtle av

THE SLAYBACK-VAN ORDER COMPANY
Lumber, Masons' Materials, Coal, Wood and Ice Phone 28 CALDWELL, N. J.

JOHN BLONDEL & SON. Superior Anthracite COAL.

MABEL A CORBY REAL ESTATE
Montclair Tel. 2401

Zbikowski
—Theodore jeweler h 14 Mill
—William painter h 184 Glenwood av
—Zigmund jeweler res 87 Myrtle av
Zcoupolous Christopher bootblack 588 Bloomfield av res inq do
Zdanowski Wladislaw mech h 14 2d
Zega Edward J sec Star Machine and Novelty Co 77 Mill h 81 do
Zeidler Frank A clk SElecWorks h 108 State
—Frank W attendance office Public Schools res inq do
Zeim Augusta wid Theodore res 14 Lake
—Bertha M res 48 Olive
—Emma emp WLCo res 48 Olive
ZEIM ERNEST plumber steam and gas fitter and sheet metal work cornices and skylight work 48 Olive h do—See p 52
—Paul T plumber res 48 Olive
Zeliff Elmer I clk h 105 Lexington av
Zeller Franz Rev prof Bloomfield Theological Seminary h 455 Franklin
Zellermayer Emanuel v pres Jersey Auto Supply Stores 535 Bloomfield av res 541 do
—Lillian clk res 43 New
—Thekla M wid Charles h 43 New
Zeppelin Charles H h 86 Evergreen av
Zepplin Max musician h 404 Bloomfield av
Zergiebel Edward W printer h 53 Osborne
—Robert salesman h 14 Baldwin pl
—William h 39 Delaware av
Zewacki Stanley blacksmith 9 Ward h 22 Chapman
Zidneski Mary Mrs h 6 Pulaski
Ziegler August F driver h 104 James
—Edward res 123 Essex av
—Frank H mgr 419 Bloomfield av h at Verona
—George B japanner res 104 James
—Herman F driver res 104 James
—Joseph F driver res 104 James
—Matilda E nurse 22 Parkway West h do
—Rose W nurse 22 Parkway West res do
—Werner J musician res 104 James
—William G mech res 22 Parkway West
Zielenski Paul grocer 79 Myrtle av h do
Zifka Michael lab h 40 Mill
Zimmerer Carl clk res E Passaic av n Center
—Fred rem to Newark
—Jacob carpenter E Passaic av n Center h do

CORBY-LEWIS CONCERT SONG
Montclair Tel. 2401

JOHN HEYRICH, Inc. GENERAL TINSMITHS AUTO RADIATOR REPAIRING
OFFICE AND SHOP 82 VALLEY ROAD, MONTCLAIR, N. J. TELEPHONE 3508

ESSEX TITLE GUARANTY & TRUST CO. MONEY TO LOAN. SECURITIES FOR SALE. 483 BLOOMFIELD AV., MONTCLAIR

Real Estate
481 Bloomfield Ave.
MONTCLAIR
L. W. DURSTINE
Insurance
Telephone
6 4 5 5

Zimmerer

—Joseph carp res E Passaic av n Center
—Walter V rem to Nutley
Zimmerman Charles H mech res 26 Maolis av
—John lab h 52 Myrtle
—William baker h 161 Willow
—William H mgr 411 Bloomfield av res 26 Maolis av
Zimmermann Charles emp WLCo res 15 Fairview pl
—Otto molder h 15 Fairview pl
Zingali John pres John Zingali Inc 283 Glenwood av h at Montclair
—John Inc shaving appliance mfrs 283 Glenwood av
Zink William J printer h 33 Stockton
ZIPF HENRY C mason contractor 144 Bloomfield av h do—See p 22
Zirrello Francesco lab h 17 Salter pl
Zmyewsky Sylvester lab h 333 Broad
Zuber Oscar candymkr h 45 Mill
Zuhr Frank clk NY h 44 Comley pl
Zwerling Henry driver Sunnyside Dairy h 59 Washington

A. C. BURKE Automobile Coach Work
Bodies Built to Order
Body Repairing
Painting, Trimming and Metal Work
103-105 WALNUT ST,
MONTCLAIR, N. J.
Telephone 4542

WILLIAM S. ROE, Merchant
15-31 RIVER STREET General Factory Supplies
Tel. Mulberry 3700 Newark, N. J.

Don't Guess Where You Are Going
BUY A MAP
For Sale at All Book Stores

James A. Coe & Co.
Office and Warehouses
395-401 WASHINGTON ST.
NEWARK, N. J.
Telephone 2675 Mulberry
Iron and Steel
Copper, Tin, Zinc

PHONE 19 **R. H. SEE COAL CO.** 131 Bloomfield Ave. Montclair

Rents Boxes of Different Sizes at Moderate Rates

FIDELITY UNION TRUST COMPANY
BROAD AND BANK STREETS
NEWARK, N. J.

Conducts Largest Safe Deposit Vaults in the State

BLOOMFIELD BUSINESS DIRECTORY

Acids

DOONER & SMITH CHEMICAL CO 374-376-378 Mulberry and 246-256-258-260 262 New Jersey RR av 51-65 Chestnut Newark N J—See p 47

Adding Machines

NEWARK TYPEWRITER EXCHANGE 9 Beaver Newark N J—See p 64

*Administrators

FEDERAL TRUST CO OF NEWARK N J 740 Broad Newark N J—See top edge

Advertising (General)

LENNON'S PRINTING AND ADVERTISING SERVICE 217 Spruce—See p 54

Agricultural Implements

FORBES ALEXANDER & CO 115 Mulberry Newark N J—See side lines

Air Compresser Mfrs

Eureka Air Compresser Co Inc 242 Glenwood av

*Aluminum Worker

SERZAN JOHN Passaic av c Lexington Newark N J—See p 66

Antique Furniture

Clark David 60 Fremont

Appraisers

WALTER'S REAL ESTATE EXCHANGE (realty) (513) Union bdg 11 Clinton Newark N J—See opp inside front cover

Architect

PIERSON FRED L 160 Bloomfield av—See p 4

Art Store

Wilkins Amy E 75 Washington

Artificial Stone

OGDEN & CADMUS (building blocks) 550 Bloomfield av—See p 28

MONTCLAIR DECORATING COMPANY
Wall Papers

4 Per Cent. Interest Paid on Time Accounts **The Watsessing Bank** Watsessing Centre

42 Spring St.
Montclair, N. J.
Tel. 4040
SIMPSON-MERRITT CO
Real Estate Brokers
INSURANCE AGENTS

Artists

Asbury Dorothy 57 Franklin
Bloomfield Frame & Art Co 607 Bloomfield av
Krieger Charles L 279 Glenwood av
Royster Josephine B 226 Newark av
Royster Marion E 226 Newark av
SALOV M BAER (portrait) 563 Bloomfield av (Bloomfield Centre)—See front cover
Shibley Helen A 361 Belleville av

*Asbestos Shingles

BLOOMFIELD BUILDERS SUPPLY CO 29 Peloubet—See p 23

Asphalt Pavements

HAMPTON R & CO 138-140 Norfolk Newark N J—See p 58
PITTS COMPANY INC 58-64 Park Newark N J—See foot lines

*Asphalt Shingles

BLOOMFIELD BUILDERS SUPPLY CO 29 Peloubet—See p 23
PITTS COMPANY INC 58-64 Park Newark N J—See foot lines

*Automobile Accessories

(See also Automobiles Part and Supplies)
CITY LINE GARAGE 37 Bloomfield av—See p 7
HAYWOOD TIRE SURGERY STATION 129 Bloomfield av c Grove—See p 9

Automobile Dealers

Bloomfield Motor Sales Co 638 Bloomfield av
BOUGHTON'S GARAGE 390 Belleville av—See p 6
CENTRAL MOTOR CAR CO Washington c Farrand—See p 5
North Essex Buick Co Inc 41 Washington
PACKARD MOTOR CAR CO OF NEW YORK THE 1006 Broad at Kinney Newark Service Station bldg Sherman av c Alpine Newark N J—See p 6
Sadler Auto Sales Co Inc 615 Bloomfield av
Studebaker Sales Co The 70 Washington
Terhune Motor Sales Co 640 Bloomfield av

Automobile Garages

(See Garages)

SEE US ABOUT THE PAINT YOU NEED.
NEWARK GLASS CO. OILS, PAINTS, BRUSHES.
273 & 275 MARKET ST. NEWARK, N. J.

PRIVATE FUNERAL PARLORS
532 BLOOMFIELD AVENUE MONTCLAIR
W. N. KNAPP & SONS
Phone MONTCLAIR 104
Res. Phone MONTCLAIR 5712

THE PITTS CO. ROOF REPAIRS
Tel. Mulberry 1124 58 Park St., Newark, N. J.

Bank of Montclair
THRIFT DEPARTMENT
4 PER CENT.
June 1 and December 1

Phone CROWELL—B. B. 0240 For Lumber

ALEXANDER FORBES & CO.
SEEDSMEN
115 MULBERRY ST.
Forbes Seeds
PLANTS · BULBS · FERTILIZERS
DAILY LOCAL DELIVERY
Telephone Market 4578

***Automobile Insurance**

McCOY BERNARD E 276 Glenwood av—See p 57
STEVENSON CO THE 561 Bloomfield av 14 Watsessing av and Executive offices Bloomfield Centre—See back edge

---

Automobile Painting

Burnell Andrew F 617 Bloomfield av
Community Garage 390 Belleville av
KROK JOSEPH 23 Howard—See p 8
Pohl John 115 Myrtle
Putnam Horace F 104 Thomas

Automobile Parts Mfrs

Klaxon Co (horns) Bloomfield av c Grove
Rajah Auto Supply Co Inc (spark plugs) Locust av n Nelson

Automobile Parts and Supplies

American Auto Supply 178 Bloomfield av
Baldwin Fred S 125 Franklin
Blood & Claus (electricians) 535 Bloomfield av
BLOOMFIELD SERVICE STATION 471-479 Bloomfield av—See p 10
BLOOMFIELD-U-DRIVE AND GARAGE INC 37 Washington—See p 8
BOUGHTONS GARAGE 390 Belleville av—See p 6
CENTRAL MOTOR CAR CO Washington c Farrand—See p 5
CITY LINE GARAGE 37 Bloomfield av—See p 7
Falcone Antonio Bloomfield c N 15th
Heick Bros 10 Washington
Hetebrugge Gustave 214 Montgomery
HILLCREST GARAGE 16-18 Bloomfield av Verona—See p 11
Hold Frank F 271 Newark av
Jersey Auto Supply Stores 535 Bloomfield av
Kohlers Service Station 206 Glenwood av
KROK JOSEPH 23 Howard—See p 8
Lyons William B 1193 Broad
Millard & Moffett 453 Bloomfield av
Morris Edward 11 Dodd
Olsen Augustus F (batteries) 437 Bloomfield av
Richter Emil G 493 Bloomfield av
Sempier's Country Store 80 Bay av
Silverstein Benjamin 553 Bloomfield av
Taylor Henry Watchung av
Wagner Harry C 31 Broad

TREACY-DAWSON & CO.
Automobile, Coach Work
Refinishing
14 FRINK ST., near Erie Depot
Telephone 0851 MONTCLAIR, N. J.

Eaton's Seeds Grow Everywhere
EATON'S SEED STORE
343 Bloomfield Ave., Montclair, N. J. 10-11 Centre Market, Newark, N. J.

Automobile Repairers

BLOOMFIELD-U-DRIVE AND GARAGE INC 37 Washington—See p 8
BOUGHTONS GARAGE 390 Belleville av—See p 6
BRUETT FREDERICK R 9 Linden av
CENTRAL MOTOR CAR CO Washington c Farrand—See p 5
CITY LINE GARAGE 37 Bloomfield av—See p 7
Crawford Heber R 12 Berkeley pl
Daniel Arthur 648 Bloomfield av
Dorniak Albert B (top) 617 Bloomfield av
HILLCREST GARAGE 16-18 Bloomfield av Verona—See p 11
KROK JOSEPH 23 Howard—See p 8
Montgomery Garage and Machine Shop 92 Montgomery
Oswald Edward 11 Franklin
PACKARD MOTOR CAR CO OF N Y THE 1006 Broad at Kinney Newark Service Station building Sherman av c Alpine Newark N J—See p 6

Automobile Storage

BLOOMFIELD-U-DRIVE AND GARAGE INC 37 Washington—See p 8
CENTRAL MOTOR CAR CO Washington c Farrand—See p 5

Automobile Tires and Tubes

BLOOMFIELD SERVICE STATION 471-479 Bloomfield av —See p 10
HAYWOOD TIRE SURGERY STATION 129 Bloomfield av c Grove—See p 9

Automobile Trucking

DIETRICH JACOB 47 N Grove E Orange and 9-11 S Orange av S Orange N J—See p 61

Automobile Vans

DIETRICH JACOB 47 N Grove E Orange and 9-11 S Orange av S Orange N J—See p 6

Automobile Washing

BLOOMFIELD-U-DRIVE AND GARAGE INC 37 Washington—See p 8

Automobiles to Rent (See also Taxicabs)

BLOOMFIELD-U-DRIVE AND GARAGE INC 37 Washington—See p 8
Heckel Charles O & Son 33 Washington
Standard Taxi Service 595 Bloomfield av

B. H. & S. AUTO WRECKERS, Inc.
19 ELM STREET, MONTCLAIR, N. J.
PHONE 3734
SPRINGS, BEVEL-GEARS and PINIONS, PINIONS, CARBURETORS, WHEELS

FRESCO PAINTERS and DECORATORS
19 BROOKFIELD ROAD
CHARLES ROGGHE & SON UPPER MONTCLAIR
Telephone 3017

ORANGE QUARRY CO. Crushed Trap Rock
For Roads and Concrete Construction
EAGLE ROCK AVENUE Telephone 4022 WEST ORANGE, N. J.

Real Estate FRANK H. CORSON Insurance
375 BLOOMFIELD AVE. Phones 7235-5988 MONTCLAIR

Pays Interest on Balances of $1,000 or More
FIDELITY UNION TRUST COMPANY
BROAD AND BANK STREETS NEWARK, N. J.
The Commercial Banking Department of the

***Automobiles and Motor Trucks**

CADILLAC MOTOR CARS Central Motor Car Co distributors Washington c Farrand—See p 5

DODGE BROTHERS MOTOR CARS Central Motor Car Co distributors Washington c Farrand—See p 5

PACKARD CARS THE Packard Motor Car Co of New York distributors 1006 Broad Newark N J—See p 6

Awnings Flags and Tents

Garrett Charles F Jr 555 Bloomfield av

Badge Mfrs

Bloomfield Badge Co 324 Broad

Bakers

Brandt Ernest 54 Dodd

DAY W F & BRO 899 Broad Newark N J—See p 24

Dobrowolski Antoni 68 Mill

Heim Aloysius 574 Bloomfield av

Hett Henry 371 Berkeley av

Iseman C F & Co 160 Orange

Jersey Bake Shop 25 Broad

Lazarwicz Joseph 257 Franklin av

Richter & Hedderich 9 Molter pl

Stoicoy Bros 5 Columubus

Van Grofski Frank 380 Broad

Voehringer William K 574 Bloomfield av

Waechter Gottlieb 82 Washington

Weidman Louis 29½ Carteret

Wyner Alfred 62 Washington

***Bankers**

CHADBOURNE F M & CO (investment bonds) (1110) 784 Broad Newark N J—See p 15

Banks and Trust Companies

(See also Corporations and chartered Institutions)

BLOOMFIELD NATIONAL BANK THE Broad c Bloomfield av

Bloomfield Savings Institution 11 Broad

BLOOMFIELD TRUST CO 330 Glenwood av—See top lines

FEDERAL TRUST CO OF NEWARK N J 740 Broad Newark N J—See top edge

FIDELITY UNION TRUST COMPANY Broad c Bank Newark N J—See side lines

LIBERTY TRUST CO Central av c Warren Newark N J —See p 15

Real Estate MURDOCH-FAIRCHILD CO. Insurance
Opp. D. L. & W. R. R. Station MONTCLAIR, N. J. Telephone 6900

BLOOMFIELD TRUST COMPANY
Member Federal Reserve System
Manganese Steel Safe Deposit Vaults afford absolute security
Storage Facilities For Trunks and Bulky Packages

MERCHANTS AND MANUFACTURERS NATIONAL BANK OF NEWARK 763 Broad Newark N J—See p 14

WATSESSING BANK THE Watsessing Centre—See foot lines

Barbers

Abramowicz Joseph 48 Myrtle av
Blewise John 60 Dodd
Bruno Antonio 21 Bloomfield av
Cammarata John 70 Morse av
Capozzi Alfred 168 Bloomfield av
DeAngelis Antonio 595 Bloomfield av
Jesmer William H 290 Glenwood av
Lippel Abraham 408 Broad
Luciano Samuel 423 Bloomfield av
Mianno Joseph 378 Broad
Monetti Matthew 240 Montgomery
Nardiello John 367 Berkeley av
Nowoslawski Felix 437 Broad
Parrino Leo 295 Glenwood av
Pedersen Arthur E 49 Dodd
Perrello Antonio 164 Glenwood av
Pisiotta Antonio 286 Glenwood av
Puglisi Joseph 15 Broad
Ricca Matthew H 4 Watsessing av
Sica Anthony 658 Bloomfield av
Speni Sebastian A 164 Orange
Strazza Charles 162 Bloomfield av
Strazza Giovanni 12 Broad
Tortorillio Vincent 270 Bloomfield av

Batteries

Boardman George 607 Bloomfield av

Battery Repairing and Recharging

KOHLER'S SERVICE STATION 206 Glenwood av

*Beaver Board

BLOOMFIELD BUILDERS SUPPLY CO 29 Peloubet —See p 23

Belt Mfrs

Conroy Patrick J (sewing machine) 69 Spruce
Crisp James & Co (sewing machine) 491 Bloomfield av

Belting Dealers

MORRIS MACHINERY CO (leather second-hand bought and sold) 93-115 Chestnut Newark N J—See p 42

PASSAIC-BERGEN LUMBER CO. LUMBER AND BUILDING MATERIALS
Lawrence St. and Erie R. R. EAST ORANGE, N. J.
Tel. Orange 3030

CALDWELL BUILDERS' SUPPLY CO. J. F. GLASBY, Pres. and Treas.
LUMBER, BUILDING MATERIAL
Tel. 400 Caldwell Roseland Avenue and Erie Railroad, Caldwell, N. J.

REAL ESTATE AND INSURANCE **STANTON CO.** HINCK BUILDING Telephone 6235 MONTCLAIR, N. J.

MABEL A CORBY REAL ESTATE Montclair Tel. 2401

CORBY LEWIS CONCERT SONG Montclair Tel. 2401

Newark Technical School 367 High St. Newark, N.J. A State School for Industrial Education College and Evening Classes Evening Courses in Technical Branches Book of Information Sent on Request ALLAN R. CULLIMORE, Director

Beverages

Adelphia Cafe 542 Bloomfield av
Beierle John 183 Bloomfield av
Brosky Joseph 699 Bloomfield av
Holmgren John G 16 Prospect
Johnson Enoch H 20 Orange
Levandoski Sigmund 364 Broad
McCarthy Julia Mrs 3 Orange
McMann Jerry 378 Broad
Metz John 448 Bloomfield av
Narucki Julia Mrs 18 John
Reich & Braum 289 Glenwood av
Watsessing Hotel 10 Orange

Bicycle Dealers Repairers and Supplies

Desent Joseph 601 Bloomfield av
Lyons William B (motorcycles) 1193 Broad
Von Rhein Frederick 299 Glenwood av

Billiards and Pocket Billiards

Caruso Benjamin 316 Glenwood av

Blacksmiths

(*Horseshoers)

Dougherty William 447 Bloomfield av
Garrabrant William Broad n W Passaic av
*O'Neil Edward F 426 Bloomfield av
Palmer William H (automobile) 617 Bloomfield av
Sitko John 363 Broad
Zewacki Stanley 9 Ward

Blacksmiths' Supplies

COE JAMES A & CO 401 Washington Newark N J—See foot lines

Blue Prints

NEWARK BLUE PRINT CO THE 210 Market Newark N J—See p.16

Boarding Houses

Fee Catherine A Mrs 11 Park pl
Holland Sarah Mrs 10 Orange
Pallerine Ella Mrs 121 Myrtle

*Boiler Repairs

STOVE REPAIR CORP 184 Mulberry Newark N J—See p 62A

ESSEX TITLE GUARANTY & TRUST CO. GUARANTEEING TITLES A SPECIALTY. Every facility for quick and accurate work. 483 BLOOMFIELD AV., MONTCLAIR

Real Estate
481 Bloomfield Ave.
MONTCLAIR
L. W. DURSTINE
Insurance
Telephone
6 4 5 5

***Boilers**

STOVE REPAIR CORP 184 Mulberry Newark N J—See p 62A

***Bonds**

CHADBOURNE F M & CO (1110) 784 Broad Newark N J—See p 15

Bookbinders

Davey E H Co Inc Davey's lane n Franklin av

Bootblacks

Christiano Antonio 587 Bloomfield av and 81 Broad
Ruvo Angelo 574 Bloomfield av

Bowling Alleys

Brosky Joseph 699 Bloomfield av
Empire Cafe and Bowling Alleys 20 Orange

Brass Founders

Bloomfield Foundry Co 40 Myrtle
Cadmus Bros 316 Franklin
Liberty Brass Foundry 24 Thomas
Zconplous Christine Bloomfield av

Brass Founders' Supplies

SAN GIACOMO & SONS 137-141 South Newark N J—See p 48

Brass Goods Mfrs

Jenkins Manufacturing Co Inc 35 Farrand

Brass and Metal Goods Mfrs

EAGLE WIRE AND BRASS WORKS 74 Warren and 11 Liberty Newark N J—See p 66
INDUSTRIAL WIRE AND METAL WORKS (guards and railings) 95 High Newark N J—See p 66

Brass and Wire Railings

EAGLE WIRE AND BRASS WORKS 74 Warren and 11 Liberty Newark N J—See p 66
INDUSTRIAL WIRE AND METAL WORKS 95 High Newark N J—See p 66

***Brazing**

AMERICAN WELDING WORKS 176-178 Bloomfield av and 3 Berkeley av—See p 65
SERZAN JOHN Passaic av c Lexington Newark N J—See p 66

A. C. BURKE Automobile Coach Work
Bodies Built to Order
Body Repairing
Painting, Trimming and Metal Work
103-105 WALNUT ST.
MONTCLAIR, N. J.
Telephone 4542

WILLIAM S. ROE, Merchant
15-31 RIVER STREET Pulleys, Hangers and Belting
Tel. Mulberry 3700 Newark, N. J.

James A. Coe & Co.
Office and Warehouses
395-401 WASHINGTON ST.
NEWARK, N. J.
Telephone 2675 Mulberry
Iron and Steel
Copper, Tin, Zinc

PHONE 19 **R. H. SEE COAL CO.** 131 Bloomfield Ave. Montclair

Issues Letters of Credit and Travelers' Checks

FIDELITY UNION TRUST COMPANY
NEWARK, N. J.
BROAD AND BANK STREETS

Guarantees Titles to Real Estate in New Jersey

Brick Dealers

REID A S & CO 68 Clinton av Newark N J—See p 23

Brokers

CHADBOURNE F M & CO (1110) 784 Broad Newark N J—See p 15

EISELE & KING 1st floor Union bdg 9 Clinton Newark N J—See p 15

MORSE MYRON W (realty) 139 3d av Newark N J—See p 57

PIERSON FRED L (real estate) 160 Bloomfield av—See p 4

POST & FLAGG (stock) Kinney bdg 790 Broad Newark N J—See p 16

RUSSELL NATHAN INC 227 Ridgewood av Glen Ridge N J—See p 55

SMITH BARNETTE (Verona Insurance Agency) 392 Bloomfield av Verona N J—See p 56

STEVENS HARRY J (real estate) 478 Central av Newark N J—See p 57

STEVENSON CO THE (real estate and insurance) 561 Bloomfield av 14 Watsessing av and executive offices Bloomfield center—See back edge

Brush Mfrs

New Jersey Brush Co 30 Orange

*Builders' Hardware Dealers

BANISTER & POLLARD CO 206 Market Newark N J—See p 33

LUDLOW & SQUIER 97-99 Market and 239 Washington Newark N J—See p 33

Builders' Materials

BLOOMFIELD BUILDERS SUPPLY CO 29 Peloubet—See p 23

MURRAY CHARLES J & SONS 175 Walnut—See back cover

ORANGE QUARRY CO (crushed stone) Eagle Rock av W Orange N J—See foot lines

PASSAIC-BERGEN LUMBER CO 47 Lawrence and E R R East Orange N J—See top and side lines

PIERSON J W COMPANY Erie Railroad Dodd and Prospect E Orange N J—See p 23

PITTS COMPANY INC (building paper) 58-64 Park Newark N J—See foot lines

MONTCLAIR DECORATING COMPANY
Over Five Years Doing Satisfactory Painting and Decorating
225 GLEN RIDGE AVENUE
MONTCLAIR, N. J.

The Watsessing Bank Watsessing Centre
Interest of 3% paid on Checking Accounts.
Interest of 4% paid on Time Accounts.

Needles, Parts and Accessories for all Makes of Machines
Singer Sewing Machine Shop 162 BLOOMFIELD AVE. Telephone 7244 BLOOMFIELD, N. J.

Building Block Mfr

Bonanno Joseph (cement) 31 Oakwood av

***Building Paper**

PITTS COMPANY INC 58-64 Park Newark N J—See foot lines

***Bulbs (Flowers)**

FORBES ALEXANDER & CO 115 Mulberry Newark N J—See side lines

Business College

ST BENEDICT'S COLLEGE 520 High Newark N J—See p 28

Butter Cheese and Eggs

ALDERNEY DAIRY CO 20 Bridge and branch 484 Broad Newark N J—See p 30
Blaschke Alfred H 93 Ramge ter
Demarest Harry E 10 Belleville av
NEWARK MILK AND CREAM CO 20 Bridge Newark N J—See p 30
West Eugene A 31 Carteret

Butter Extractors

Empire Cream Separator Co Willow c Nelson

Cabinet Makers

Clark David 60 Fremont
Moznyak Louis 449 Bloomfield av

Carpenters and Builders

AIMAR EUGENE S 25 Lake—See p 17
Allen John D 177 Washington
ALLEN JOHN D JR 25 Washington pl—See p 20
Anderson Theodore 35 Montgomery
Bailey Lee M 44 Hickory
BENNETT WILLIAM C 93 Lexington av—See p 29
Bradley George W 90 Watsessing av
BUTTERWORTH GEORGE 47 Grace —See p 17
Dodd Joseph A 36 Benson
Fairweather William O 41 Beach
Fish Albert W 187 State
Fredericks Charles 25 Lexington av
Freeman Ralph J 103 Ashland av
GARSIDE THOMAS 167 Berkeley av—See p 20
Guhlick George 66 Broad
Johnson Gustaf R 23 Ella

A CONVINCING ARGUMENT "OUR PAINT". NEWARK GLASS CO. OILS, PAINTS, BRUSHES. 273 & 275 MARKET ST. NEWARK, N. J.

FUNERAL DIRECTORS 532 BLOOMFIELD AVENUE MONTCLAIR

W. N. KNAPP & SONS Phone MONTCLAIR 104 Res. Phone MONTCLAIR 5712

THE PITTS CO. Roofing Materials and Tools Tel. Mulberry 1124 58 Park St., Newark, N. J.

Bank of Montclair
CAPITAL $250,000
SURPLUS AND UNDIVIDED PROFITS $160,000

Jumerkas Louis 136 Bloomfield av
KARRASH HARRY 215 Newark av
Lucas Charles E Broad bey Bellevue av
Mason Frank 430 Glenwood av
Moore Fred S 41 Orchard
NICOLL JAMES Y 46 Ella—See p 21
Paxton Thomas A Broad c Bellevue
Penn Building Co 56 Broad
Peters Anthony 19 Baldwin
Raemsch Emil E 13 Sycamore
Schfield George H 88 Willow
Seclow William 169 Orange
Spatz Ludwig A 35 Weaver av
SPATZ & LAW 223 State—See p 20
Standard Materials Co Mulberry
TRIVETT JAMES & CO 32 Clinton—See p 22
Trivitt Robert A 56 Broad
Twidle George F 470 Broad
Vreeland Lester O 69 Maple
Warren Richard 219 Franklin
Wilson Alexander H 128 Broad
Wittkop Charles 46 State
Young John 80 Clinton
Zimmerman Jacob E Passaic av

Carpet Cleaners Layers and Fitters

ELECTRIC CARPET CLEANING WORKS 112 Arlington Newark N J—See p 24
Essex County Carpet Cleaning Works 26-28 Race
JANCOVIUS & SON INC 112-120 Arlington Newark N J—See p 24
VANDERHOOF'S FIRE-PROOF STORAGE WAREHOUSE 7th av c Roseville av Newark N J—See p 62

Carriage Hardware and Supply Dealers

COE JAMES A & CO 401 Washington Newark N J—See foot lines

Castings (Models)

JARVIS BENJAMIN E INC 113-115 Mechanic Newark N J—See p 48

Caterers

DAY W F & BRO 899 Broad Newark N J—See p 24

Cement Work

ZIPF HENRY C 144 Bloomfield av—See p 22

Phone CROWELL—B. B. 0240 For Lumber

ALEXANDER FORBES & CO. :: SEEDSMEN :: 115 MULBERRY ST.
Forbes Seeds
PLANTS · BULBS · FERTILIZERS · DAILY LOCAL DELIVERY · Telephone Market 4578

TREACY-DAWSON & CO.
Automobile Coach Work Refinishing
14 FRINK ST., near Erie Depot
Telephone 6051 MONTCLAIR, N. J.

Passaic-Bergen Lumber Co.
Lumber and Building Materials
Lawrence St. and Erie R. R.
EAST ORANGE, N. J.
Tel. Orange 3030

***Chapel**

KEYLER CHARLES A (funeral) 556-558 Bloomfield av —See back cover

---

Charcoal Dealer

Decker Raymond 25-27 Orchard

***Chassis Straightening**

AMERICAN WELDING WORKS 176-178 Bloomfield av and 3 Berkeley av—See p 65

***Chemical Factory Apparatus**

SERZAN JOHN Passaic av c Lexington Newark N J—See p 66

Chemicals and Dye Stuffs

DOONER & SMITH CHEMICAL CO 374-376-378 Mulberry and 246-256-258-260-262 New Jersey R R av 51-65 Chestnut Newark N J—See p 47

Lersch Matthew J 71 Willet

WEINRICH-GETCHIUS CO INC main office and store 113 Mulberry branch 350 Broad Newark N J—See p 47

Chemists

Fries Bros 85 Orange

Lehn & Fink Inc (mfrs) 192 Bloomfield av

Chiropractors

Dillon John F (206) 330 Glenwood av

Glynn Richard J 173 Walnut

Robbins E Arthur 31 Watsessing av

Stager Elmer H 160 Washington

Upham Elizabeth W 391 Franklin

Valentine Charles G 65 Llewellyn av

Cigar Mfr

Meder Gustave 280 Glenwood av

Cigars and Tobacco

Ashworth Robert 4 Watsessing av

Garlock & Mishell 44 Washington

Heller Harry 76 Morse av

Miller John M 268 Bloomfield av

Ruvo Angelo 574 Bloomfield av

Silverman Samuel 322 Glenwood av

B. H. & S. AUTO WRECKERS, Inc.
19 ELM STREET, MONTCLAIR, N. J.
PHONE 3734
LAMPS, TUBES and TIRES
SEATS and CUSHIONS
WIND SHIELDS, MAGNETOS

FRESCO PAINTERS and DECORATORS
19 BROOKFIELD ROAD
CHARLES ROGGHE & SON UPPER MONTCLAIR
Telephone 3017

ORANGE QUARRY CO. Crushed Trap Rock
For Roads and Concrete Construction
EAGLE ROCK AVENUE Telephone 4022 WEST ORANGE, N. J.

J. H. CONNOR COAL CO., PITTSTON
THE PEERLESS ANTHRACITE

Takes Charge of Clients' Securities and Attends to all Details

FIDELITY UNION TRUST COMPANY
NEWARK, N. J.
BROAD AND BANK STREETS

Acts as Executor, Assignee, Guardian and Administrator

EARL C. WOODWORTH
REAL ESTATE - INSURANCE - NOTARY
240 BLOOMFIELD AVE. Phone 161 CALDWELL, N. J.

***City Directory Publishers**

PRICE & LEE CO THE 224 Market Newark N J

Civil Engineers and Surveyors

Baechlin Ernest 6 Broad
FULLER AUBREY D (consulting) (502) 952 Main Bridgeport Conn
SCOFIELD & FORD (consulting) (502) 952 Main Bridgeport Conn

Cleaners and Dyers

G & B Cleaners and Dyers 67 Washington
KERIAN M & CO INC 58 Dodd Watsessing Centre and 2 Orange—See p 27

Cloaks and Suits

Gartner William 590 Bloomfield av
Goldstein Fanny Mrs 293 Glenwood av
Loenthal Francis 13 Molter pl

Cloth Mfrs

Oakes Thomas & Co (woolens and worsteds) 225 Belleville av

***Clothes Lines and Mop Mfrs**

BEEBE & BROOKS CORDAGE CO INC THE r 98 Thomas

Clothiers

KERIAN M & CO INC 58 Dodd Watsessing Centre and 2 Orange—See p 27

Coal Dealers

Bloomfield Coal and Supply Co 36 Broad
CORBY WILLIAM B COAL CO 281 Glenwood av—See p 27
Delaware Lackawanna and Western Coal Co coal pockets (wholesale) Conger
EDGERLEY & GILSON INC 5 Watsessing av—See p 27
Hummel George 361 Broad
"JAGELS" INC 333 Glenwood av E Orange and 119 Franklin Belleville N J—See p 27
Murray John J & Bro 68 Washington
OGDEN & CADMUS 550 Bloomfield av—See p 28
PIERSON J W COMPANY Erie Railroad Dodd and Prospect E Orange N J—See p 23

Real Estate MURDOCH - FAIRCHILD CO. Insurance
Opp. D., L. & W. R. R. Station MONTCLAIR, N. J. Telephone 6900

BLOOMFIELD TRUST COMPANY
Member Federal Reserve System

Largest Bank in the Community
3% on Checking Accounts 3%
4% in Special Interest Department 4%

Collection Agency

DESPATCH COLLECTION AGENCY (5-6) 19 Clinton Newark after May 1 1923 inquire Chamber of Commerce bdg Branford pl c Treat pl Newark N J—See p 39

***College**

NEWARK TECHNICAL SCHOOL (engineering) 365 High Newark N J—See side lines

---

Commercial Photographer

SALOV M BAER 563 Bloomfield av (Bloomfield Centre) —See front cover

---

Concrete Building Blocks

PIERSON J W COMPANY Erie Railroad Dodd and Prospect E Orange N J—See p 23

***Concrete Construction**

BENNETT WILLIAM C 93 Lexington av—See p 29
ZIPF HENRY C 144 Bloomfield av—See p 22

Concrete Construction Crushed Stone

ORANGE QUARRY CO Eagle Rock av W Orange N J —See foot lines

***Condensed Milk Mfrs**

ALDERNEY DAIRY CO 20 Bridge and branch 484 Broad Newark N J—See p 30
NEWARK MILK AND CREAM CO 20 Bridge Newark N J—See p 30

Condensite Mfrs

Condensite Company of America Grove and Erie R R

Confectionery

Barth Charles P 366 Broad
Bayliss Jennie M 80 Orchard
Brabante Alfonzo 421 Bloomfield av
Brooks George 144 Bloomfield av
Canbas Stephen 590½ Bloomfield av
Caproff William 92 Orange
Chayet George 16 Myrtle
Curto Toney 208 Broad
Delleport James 565 Bloomfield av
DeSantis Salvatore 29 Bloomfield av
Di Frisco Joseph 106 Columbus
Fornoff Harry W 373 Broad

CALDWELL BUILDERS' SUPPLY CO. LUMBER, BUILDING MATERIAL
Roseland Ave. and Erie Railroad, Caldwell, N. J.
Telephone 400 Caldwell
J. F. GLASBY, President and Treasurer

THE SLAYBACK-VAN ORDER COMPANY
Lumber, Masons' Materials, Coal, Wood and Ice Phone 28 CALDWELL, N. J.

JOHN BLONDEL & SON. Superior Anthracite COAL.

MABEL A CORBY REAL ESTATE Montclair Tel. 2401

Galioto Antonio 47 Bloomfield av
Galloway Lewis 990 Broad
Gasparrine Giuseppe 14 Broad
Levandoski & Osieck 358 Broad
Litras Nicholas 136 Bloomfield av
Mahoney George T 124 Liberty
Miller John M 268 Bloomfield av
Molinari Mary Mrs 2 Orange
Mongrosso Leboria 91 Edison
Nowosielski William 255 Franklin av
Passner Louis 53 Dodd
Peskin Adolph 16 Watsessing av
Plaia Frank 288 Glenwood av
Poe William R 178 Broad
Porceillo John A 311 Berkeley av
Puritan Confectionery Co 566 Bloomfield av
Ruvo Antonio 26 Broad
Sanderson Samuel 132 William
Schroeder Paul 7 Broad
Shay Alice Mrs 149 Liberty
Shearer James 365 Berkeley av
Silverman Samuel 322 Glenwood av
Strubbe A Henry 69 Washington
Wagner Frank M 735 Bloomfield av
Withberg Charles N 2 Orchard
Zbikowski Felix 38 Myrtle av
Zbikowski Frank 88 Myrtle av

CORBY-LEWIS CONCERT SONG Montclair Tel. 2401

Contractors

(See also Carpenters Electrical Contractors Mason Builders Painters and Plumbers)

AIMAR EUGENE S (building) 25 Lake—See p 17
ALLEN JOHN D JR (general) 25 Washington pl—Seep 20
ANDERSON ANDREW M (plumbing) 44 Fairview pl—See p 53
BENNETT WILLIAM C (general) 93 Lexington av—See p 29
BOGERT F F & SONS (plumbing) 182 Watson av W Orange N J—See p 54
BRAUN CHRISTIAN (painting) 374 Bloomfield av—See p 46
BURNET HARRY E (plumbing) 165 Orange—See p 52
Callahan Roland B (sidewalks) 99 Thomas
Cueman J Fred (mason) 57 Baldwin
DARE MICHAEL J (plumbing) 127 Liberty—See p 51
FITZGERALD & GARDNER (plumbing) 146 Orange—See p 52
GARSIDE THOMAS 167 Berkeley av—See p 20

GENERAL TINSMITHS AUTO RADIATOR REPAIRING JOHN HEYRICH, Inc. 82 VALLEY ROAD, MONTCLAIR, N. J. OFFICE AND SHOP TELEPHONE 3508

ESSEX TITLE GUARANTY & TRUST CO. GUARANTEES TITLES TO REAL ESTATE. 483 BLOOMFIELD AV., MONTCLAIR

Real Estate
481 Bloomfield Ave.
MONTCLAIR
L. W. DURSTINE
Insurance
Telephone
6 4 5 5

HAMPTON R & CO (roofing and paving) 138-140 Norfolk Newark N J—See p 58
Karrash Harry 215 Newark av
LASSEN HENRY F (painting) 76 Montgomery—See p 45
Lewis Frederick N (sewer) 63 Evergreen av
Maddox Arthur M (general) 146 Franklin
MADDOX FRANK H (plumbing) 297 Berkeley av—See p 51
McCLAVE E W & SON INC (plastering) Harrison av c Dey Harrison N J—See p 41
MOORMAN BROS (mason) 22 La France av—See p 22
Narucki John 16 John
ORANGE QUARRY CO (crushed Stone) Eagle Rock av W Orange N J—See foot lines
OSWALD PLUMBING AND HEATING (plumbing) 17 Franklin—See p 53
Pierson C Frank Jr (electrical) 33 Park
PITTS COMPANY INC (roofers) 58-64 Park Newark N J—See foot lines
Potenzone Santo (electrical) 32 Bloomfield av
RINKER JOHN R (plumber) 39 Baldwin pl—See p 53
SCANNELLI JAMES (plumbing) 12 Harrison av W Orange N J—See p 53
SEMPIER JOHN (general) 87 Bay av—See p 17
SENIOR THOMAS (plumbing) 16 New—See p 51
SPATZ & LAW 223 State—See p 20
TRIVETT JAMES & CO (general) 32 Clinton—See p 22
ZIPF HENRY C (mason) 144 Bloomfield av—See p 22

Contractors and Water Supplies

ROE WILLIAM S 15-31 River Newark N J—See side lines

Coppersmith

SERZAN JOHN Passaic av c Lexington Newark N J—See p 66

Cordage and Twine

LINDE J E PAPER CO 48 Lafayette Newark N J—See p 48

Corporations and Chartered Institutions

Acme-Keystone Laundry Inc—416 Belleville av Incorporated 1919 Capital $20,000 Pres Philip Lipchitz Sec Max Evenchick Treas Heyman Moskow
Alyco Mfg Co Inc—86 Orange Incorporated Nov 1920 Pres Walter A Stiefel V Pres Dr Carl Maisel Brooklyn N Y Sec and Treas Alfred W Stephan

A. C. BURKE Automobile Coach Work
Bodies Built to Order
Body Repairing
Painting, Trimming and Metal Work
103-105 WALNUT ST.
MONTCLAIR, N. J.
Telephone 4542

WILLIAM S. ROE, Merchant
15-31 RIVER STREET PLUMBING
Tel Mulberry 3700 Newark, N.J. SUPPLIES

James A. Coe & Co.
Office and Warehouses
395-401 WASHINGTON ST.
NEWARK, N. J.
Telephone 2675 Mulberry
Iron and Steel
Copper, Tin, Zinc

PHONE 19 **R. H. SEE COAL CO.** 131 Bloomfield Ave. Montclair

Rents Boxes of Different Sizes at Moderate Rates

FIDELITY UNION TRUST COMPANY
NEWARK, N. J.
BROAD AND BANK STREETS

Conducts Largest Safe Deposit Vaults in the State

American and Polish Building Loan Assn. Inc.—40 Myrtle av Incorporated 1921 Pres William Galas V Pres Carl Cihoski Sec Leo C Gorny Treas Theodore Daneski

Baylis Co The—Nelson Pres R N Baylis Sec and Treas Chester Baylis

Beebe & Brooks Cordage Co Inc—r 98 Thomas Incorporated Oct 1920 Capital $75,000 Pres and Treas James W Brooks V Pres Noble L Colfax Sec Ethel C Brooks

BLOOMFIELD BUILDERS SUPPLY CO—29 Peloubet Incorporated Dec 1921 Capital $30,000 Pres William P Burdett Sec Frank J Christie Treas Brooks C Martin—See p 23

Bloomfield Coal and Supply Co—36 Broad Incorporated 1892 Pres Edward D Ward Sec James N Jarvie

Bloomfield Motor Sales Co—638 Bloomfield av Incorporated Oct 1, 1922 Capital $25,000 Pres T E O'Mara V Pres and Sec Graham S Johnstone Treas Raymond A Block

BLOOMFIELD-U-DRIVE AND GARAGE INC—37 Washington Incorporated 1922 Treas Louis Priolo—See p 8

Brady Henry Inc—610 Bloomfield av Incorporated July 1913 Pres John Hoyer Sec and Treas Helen Brady Brooklyn

Brilliant Silk Hosiery Co Inc—82 Llewellyn av Pres John Moller Dover Sec Andrew Poetzl

Brooks James E Co—1 Mulberry Incorporated 1915 Capital $100,000 Pres Felix Kohler V Pres and Sec Francis P McIntyre Treas James E Brooks

CENTRAL MOTOR CAR CO—79 Washington Incorporated 1906 Capital $25,000 Pres and Sec Charles W Smith V Pres D Heine Treas E H Cadmus—See p 5

Combination Rubber Mfg Co The —350 Franklin Capital $500,000 Pres Horace T Cook, V Pres Henry N Young Sec F W Servis Treas Fred L Conover

Condensite Co of America 203—Grove Incorporated 1910 Pres Kirk Brown V Pres Leo Karpen Sec and Treas Allan Brown

Consolidated Safety Pin Co—46 Farrand Pres William H Doyle, Waterbury Conn Sec B I Spock, Waterbury Conn Treas C W Henger Waterbury Conn Asst Treas and mgr E F Copp

Dale Realty Co—56 Broad Pres Lewis J Dundon Sec and Treas Ravena Dale

MONTCLAIR DECORATING COMPANY 225 Glen Ridge Ave.
Open Evenings
WALL PAPERS RETAILED AT WHOLESALE PRICES
Phone 3961

WATSESSING CENTRE The Watsessing Bank
Interest of 3% paid on Checking Accounts.
Interest of 4% paid on Time Accounts.

42 Spring St.
Montclair, N. J.
Tel. 4040
SIMPSON-MERRITT CO. Real Estate Brokers INSURANCE AGENTS

Davey E H Co Inc Davey lane n Franklin av Incorporated 1899 Capital $60,000 Pres Allison Dodd Sec John A Dodd Treas E Davey Dodd

Decker Charles M & Bros—41 Broad Incorporated 1906 Capital $500,000 Pres Charles M Decker Convent Sec Edmund L Decker, Montclair Treas Arthur M Decker Madison

Diamond Mills Paper Co—Broad n Incline Plane Pres Ralph H Thompson Brooklyn N Y Sec Charles G Van Gilder Morristown Treas E E Van Voorhis Madison

Eastern Tool & Mfg Co—Bloomfield av n Erie R R Incorporated 1912 Capital $50,000 Pres Alfred Anderson East Orange V Pres Carl E Peterson Montclair Sec M Adolph Montan West Orange Treas Carl E Anderson East Orange

Empire Cream Separator Co—Willow c Nelson Pres L. H. Kylberg Stockholm Sweden V Pres H E McWhinney Sec and Treas Edward Heausler

Essex County Building and Loan Assn—36 Broad Incorporated 1886 Pres Frank B Stone V Pres Charles J Murray Sec John M Hague Treas Otto Bills

Eureka Air Compressor Co Inc—242 Glenwood av Incorporated June 1914 Pres Albert Loppacker Sec and Treas Etta Loppacker

Failor-Martin Corp—r 610 Bloomfield av Incorporated 1921 Capital $100,000 Pres Newton C Failor Sec and Treas Arthur S Martin

Glendale Cemetery Association—Franklin av Incorporated 1912 Pres George H Witte, New York City V Pres **and** Sec Ernest Baechlin Treas George F Sturken, New York City

Howard & Janney Inc 43 Broad Incorporated 1922 Capital $50,000 Pres Henry Howard V Pres and Treas Edwin Price

INDEPENDENT PRESS INC THE—36 Broad Incorporated March 1913 Capital $50,000 Pres Charles R. Blunt V Pres Eugene L R Cadmus Sec A G Leiss Treas Otto Billo—See p 44

International Safety Razor Corp—Locust av Incorporated 1918 Capital $200,000 Pres August H Bryant V Pres Samuel B Girdler Sec Henry Molkenthen Treas Joseph Molkenthen Jr

Jenkins Mfg Co—35 Farrand Pres E D Farmer Montclair Sec J N Leonard East Orange Treas Percy Allan Montclair

QUALITY IS WHAT TALKS. OUR PAINT HAS IT.
NEWARK GLASS CO. OILS, PAINTS, BRUSHES.
273 & 275 MARKET ST. NEWARK, N. J.

PRIVATE FUNERAL PARLORS
532 BLOOMFIELD AVENUE MONTCLAIR
W. N. KNAPP & SONS
Phone MONTCLAIR 104
Res. Phone MONTCLAIR 5712

THE PITTS CO. ASPHALT SHINGLES
Tel. Mulberry 1124 58 Park St., Newark, N. J.

BANK OF MONTCLAIR. Interest Allowed on Deposits. Accounts of Individuals, Firms and Corporations solicited.

JERSEY MUSIC CO INC—71 Washington Incorporated 1921 Capital $30,000 Pres Charles R Price Long Island Sec and Treas Clark M Price—See p 65

KERIAN M & CO INC—58 Dodd Incorporated Jan 1923 Capital $10,000 Pres Mirigan Kerian Sec and Treas George Nergisian—See p 27

Klaxon Co—Bloomfield av c Grove Sec and Treas Max I Mullen Gen Mgr W M Sweet

Koehler H J Motors Corp—ft Llewellyn av Pres H J Koehler V Pres W H Koehler Sec W Eugene Turton Treas M M Bennett

Krohn A J & Sons Inc—427 Bloomfield av Incorporated April 1918 Capital $10,000 Pres Aaron J Krohn V Pres A Lincoln Krohn Sec and Treas Herman Krohn

Metal Crafts Co Inc—619 Bloomfield av Incorporated 1920 Capital $125,000 Pres and Treas Edward W Poerner V Pres Andrew Poerner Sec E Poerner

Newark Produce Market Inc—568 Bloomfield av Incorporated Oct 1922 Capital $10,000 Pres Charles Baccaro V Pres John Baccaro Sec and Treas Joseph Petti

Peerless Tube Co Inc—Locust av Capital $200,000 Pres George H Neidlinger Sec George Charles W Dietrich Treas John J Korb

Penn Building Co—56 Broad Incorporated 1911 Capital $60,000 Pres and mgr Robert B Trivitt East Orange Sec and Treas A H Rowe

Pitt Walter A & Co —18 Ward Incorporated 1921 Capital $100,000 Pres and Treas Walter A Pitt Sec M D Pitt

Rajah Auto Supply Co—Locust av Pres and Treas David B Mills V Pres J Clausen Mills New York City Sec Wilbur D Washburn

Real Estate Improvement Co—39 Broad Incorporated 1891 Pres J Martin Sec Joseph Fairbanks Treas Charles W Martin

Sadler Auto Sales Co Inc—615 Bloomfield av Incorporated Aug 1914 Capital $25,000 Pres Frederick C Sadler V Pres and Sec E Sadler Treas S C Hamilton

Scott & Bowne Inc—60 Orange Incorporated 1907 Capital $1,000,000 Pres and gen mgr Peter H Fowler V Pres and Treas Nettie Bowne Sec John D Beals Asst Sec Robert H Mershon Asst Treas W R Platt

STEVENSON CO THE—561 Bloomfield av Incorporated 1914 Pres Henry J Bloemecke, East Orange —See back edge

Phone CROWELL—B. B. 0240 For Lumber

ALEXANDER FORBES & CO. ·· SEEDSMEN ·· 115 MULBERRY ST. Forbes Seeds PLANTS·BULBS·FERTILIZERS ·DAILY LOCAL DELIVERY· Telephone Market 4578

TREACY-DAWSON & CO. Automobile, Coach Work Refinishing 14 FRINK ST., near Erie Depot Telephone 6851 MONTCLAIR, N J

For a SUCCESSFUL GARDEN
SOW EATON'S SEEDS
MONTCLAIR, N. J. NEWARK, N. J.

Titan Miniature Lamp Co Inc—287 Glenwood av Incorporated Sept 1921 Pres F M Merrick V Pres H M Merrick Sec and Treas D G Littell

United Polish Association Inc—40 Myrtle av Incorporated 1910 Pres Carl Cihoski V Pres Lucjan Sutkowski Sec Joseph Baldyga Treas Adam Zalenski

Westinghouse Lamp Co—Clearfield av Pres E M Herr Pittsburg V Pres Walter Cary Sec J C Bennett New York City Treas T J Illing E Orange

Whelan-Cassidy Co Inc—48 Washington Pres John Cassidy V Presidents Albert Whelan Frank Whelan and Stanley Honour Sec and Treas W Beazley

White Ira F & Son Co—Orange c Hill Incorporated July 1907 Capital $125,000 Pres Frank White Sec Howard B Horne Treas Richard J Philburn

Wiggin's H B Sons Co—Arch Incorporated 1902 Capital $125,000 Pres Joseph N Wiggin V Pres Rollin H Wiggin Sec and Treas John R Winans

Wilhoft Frank Y Inc—43 Broad Incorporated 1917 Pres Charles A Wilhoft V Pres Frank Y Wilhoft Sec Florence Davis Treas Frank Y Wilhoft

World War Memorial Assn Inc—82 Broad Pres Charles A Hungerford V Pres Frederick Sadler Treas Frank J Hochstuhl

Zingali John Inc—283 Glenwood av Incorporated March 15 1921 Capital $100,000 Pres John Zingali V Pres Charles R Speni Sec and Treas Edward F Higgins

Cream Separators

Empire Cream Separator Co Willow c Nelson

Crushed Stone

ORANGE QUARRY CO Eagle Rock av W Orange NJ —See foot lines

Crushed Trap Rock

ORANGE QUARRY CO Eagle Rock av W Orange N J —See foot lines

*Custom Tailors

SCHWINN HENRY INC 244 Market Newark N J—See p 63

Cutlery Mfrs

Failor-Martin Corp (stainless) r 610 Bloomfield av
White Ira F & Son Co Orange c Hill

B. H. & S. AUTO WRECKERS, Inc.
19 ELM STREET, MONTCLAIR, N. J. PHONE 3734
SPRINGS, BEVEL-GEARS and PINIONS, PINIONS, CARBURETORS, WHEELS

FRESCO PAINTERS and DECORATORS
19 BROOKFIELD ROAD
CHARLES ROGGHE & SON UPPER MONTCLAIR
Telephone 3017

ORANGE QUARRY CO. Crushed Trap Rock
For Roads and Concrete Construction
EAGLE ROCK AVENUE Telephone 4022 WEST ORANGE, N. J.

Real Estate FRANK H. CORSON Insurance
375 BLOOMFIELD AVE. Phones 7235-5988 MONTCLAIR

Pays Interest on Balances of $1,000 or More
FIDELITY UNION TRUST COMPANY
NEWARK, N. J.
BROAD AND BANK STREETS
The Commercial Banking Department of the

***Dairy Products**

ALDERNEY DAIRY CO 20 Bridge and branch 484 Broad Newark N J—See p 30

NEWARK MILK AND CREAM CO 20 Bridge Newark N J—See p 30

Decorators

BRAUN CHRISTIAN (interior) 374 Bloomfield av—See p 46

LASSEN HENRY F 76 Montgomery—See p 45

Delicatessen

Abramowitch Michael 317 Glenwood av
Geminder Herman 389 Broad
Ginsberg Philip 73 Washington
Hart Dorothy M Mrs 207 Bloomfield av
Herschdorfer Sol 68½ Washington
Lubin Jacob 291 Glenwood av
Neiman Thomas 45 Dodd
Singer George 74 Morse av
Smith Peter L 12 Molter pl
Vortanian Melcon 225 Bloomfield av

Dentists

Carrick Robert M 31 Broad
Chitterling Nelson M 6 Broad
Ellor George B 3 Watsessing av
Hamilton Spencer C 32 Broad
Jacquin George I 44 Washington
Jailer Mark 57 Washington
McVea Robert S (202) 328 Glenwood av
Nalebuff Harry 15 Broad
Olinger Nathaniel A 44 Washington
Sutherland William H 598 Bloomfield av
Thompson Ronald L 6 Broad

Designer

Williamson Leslie K 284 Montgomery

***Dies and Molds**

NORTH END TOOL CO 339 Franklin av—See p 41

Directory Publishers

PRICE & LEE CO THE (city) 224 Market Newark N J

***Distilling Apparatus**

SERZAN JOHN Passaic av c Lexington Newark N J —See p 66

Real Estate MURDOCH-FAIRCHILD CO. Insurance
Opp. D., L. & W. R. R. Station MONTCLAIR, N. J. Telephone 6900

BLOOMFIELD TRUST COMPANY
Member Federal Reserve System
3% on Checking Accounts of $300 and over 3%
4% on Your Savings Credited and Compounded Quarterly 4%

PASSAIC-BERGEN LUMBER CO. LUMBER AND BUILDING MATERIALS
Lawrence St. and Erie R. R. EAST ORANGE, N. J.
Tel. Orange 3030

Doors Sash and Blinds

BALTZ-HOWELL CO (garage doors) Bloomfield av and N 11th Newark N J—See p 59
BARKHORN WM H CO 22 Sayre Newark N J—See p 59
PASSAIC-BERGEN LUMBER CO 47 Lawrence and E R R East Orange N J—See top and side lines
RABINOWITZ S IRON WORKS (iron doors) 199-201 Norfolk Newark N J—See opp inside front cover

Drain Pipe

PIERSON J W COMPANY Erie Railroad Dodd and Prospect E Orange N J—See p 23

*Draperies

SCHULZ H & SON DECORATING CO 249 Mulberry Newark N J—See p 47

Dressmakers

Blackford Ruth A 239 Newark av
Bowman Charlotte 265 Franklin
Brennan Elizabeth Mrs 2 Winsor pl
Clark Agnes M 153 Newark av
Clark Margaret 153 Newark av
Courter Laura L 50 Race
Dann Ella May 52 Monroe pl
De Nourie Jane F Mrs 110 State
Dunbar Sarah S 20 John
Dunnigan Julia N 31 Hill
Forsyth Eva V 26 Stockton
Frenot Margaret Mrs 29 Hinrichs pl
Gedney Caroline 720 Broad
Gilson Catherine J 50 Baldwin
Harter Mary E 38 Williamson av
Hazzard Anna 115 Washington
Leu Bertha 140 Orange
Lindenfelser Angela K 143 Newark av
Meuser Elizabeth H 24 Pitt
Murphy Elza Mrs 39 Race
O'Haire Gertrude 108 Walnut
O'Haire Mary A 108 Walnut
Ohann Eugenia S 116 Linden av
Robinson Laura V 229 Franklin
Romer Jennie 57 Baldwin
Scheland Amelia 26 Vine
Senior Nellie T Mrs 16 New
Sugermeyer Joseph G Mrs 3 Hinrichs pl
Swainson May M 226 Berkeley av

CALDWELL BUILDERS' SUPPLY CO. J. F. GLASBY, Pres. and Treas.
LUMBER, BUILDING MATERIAL
Tel. 400 Caldwell Roseland Avenue and Erie Railroad, Caldwell, N. J.

REAL ESTATE AND INSURANCE **STANTON CO.** HINCK BUILDING Telephone 6235 MONTCLAIR, N. J.

MABEL A CORBY REAL ESTATE Montclair Tel. 2401

Thorn Elsie M 90 Maolis av
Van Houten Lavina H 8 Orchard pl
Waskiewicz Cecelia M 97 Maolis av
Wheeler Addie E 29 Park
Wyckoff Anna M 168 Watsessing av

Druggists

Galpen David M 229 Bloomfield av
Goldberg Abraham 103 Montgomery
Keyler Pharmacy 57 Washington
Peoples Drug Stores 579 Bloomfield av
Prague Drug Co 313 Glenwood av
Rixstine L E Inc 11 Watsessing av
Salm Raymond W 27 Carteret
Stephen H De Forrest Co 20 Broad
Waskiewicz John 410 Broad
Weidner John J 156 Orange
Whelan-Cassidy Co Inc 48 Washington

Druggists Supplies

Alyco Mfg Co Inc 86 Orange

Dry Goods

Cohane John A 324 Glenwood av
Eisele Emma 42 Broad
Ellor Martha M Mrs 14 Molter pl
Friedman Abraham 404 Broad
Goldberg Jacob C 58 Washington
Grosbein Sol 43 Dodd
Gruchacz Caroline 419 Broad
Kutewick Tyson 4 Pulaski
Loebel William & Son 33 Broad
Milano Jerry 292 Glenwood av
Olive Frank Co 300 Glenwood av
Sacks Nathan 16 Orange
Sklower P & Son 67 Dodd
Weinstein Louis 43 Washington
Widejko Mary 50 James

CORBY-LEWIS CONCERT SONG Montclair Tel. 2401

*Dye Vats

SERZAN JOHN Passaic av c Lexington Newark N J—See p 66

Dyers

G & B Cleaners and Dyers 67 Washington

Electric Fixtures

DAVIS ELECTRIC CO 15 Central av Newark N J—See p 31

ESSEX TITLE GUARANTY & TRUST CO. INTEREST PAID ON DEPOSITS SUBJECT TO CHECK. 483 BLOOMFIELD AV., MONTCLAIR

Newark Technical School 367 High St. Newark, N. J. The College of Engineering College and Evening Classes. Day Courses in Mechanical, Electrical and Chemical Engineering. Book of Information Sent on Request ALLAN R. CULLIMORE, Director

Real Estate
481 Bloomfield Ave.
MONTCLAIR
L. W. DURSTINE
Insurance
Telephone
6 4 5 5

A. C. BURKE Automobile Coach Work
Bodies Built to Order
Body Repairing
Painting, Trimming and Metal Work
103-105 WALNUT ST.
MONTCLAIR, N. J.
Telephone 4542

WILLIAM S. ROE, Merchant
15-31 RIVER STREET
Tel. Mulberry 3700 Newark, N. J.
Steel and Iron Pipe
Fittings and Valves

***Electric Lighting Fixtures**

BRONZE ART FIXTURE CO office and show room 40 E Park works 42 Division pl Newark N J—See p 31

JAEHNIG LIGHTING FIXTURE CO INC 221-223 13th av c Morris av Newark N J—See p 31

Electric Motor Mfrs

Sprague Electric Works off Lawrence

Electric Motors

MORRIS MACHINERY CO INC (bought and sold) 93-115 Chestnut Newark N J—See p 42

Electric Supplies Mfrs

Westinghouse Lamp Co (incandescent lamps) Clearfield av

Electrical Apparatus and Supplies

BRONZE ART FIXTURE CO (lighting fixtures) offices and show room 40 E Park works 42 Division pl Newark N J—See p 31

DAVIS ELECTRIC CO 15 Central av Newark N J—See p 31

JAEHNIG LIGHTING FIXTURE CO INC (lighting fixtures) 221-223 13th av c Morris av Newark N J—See p 31

Electrical Contractors and Engineers

Clubb Charles H 17 Spring

DAVIS ELECTRIC CO 15 Central av Newark N J—See p 31

Filkin Leo 61 Washington

Heller George A 597 Bloomfield av

Moore Thomas F 28 Washington

***Embalmer**

KEYLER CHARLES A 556-558 Bloomfield av—See back cover

Employment Agencies

Calvert Ellen Mrs 118 Liberty

Koppleman Annie Mrs 462 Broad

Van Grofsky Mary Mrs 595 Bloomfield av

Engine Room Supplies

ROE WILLIAM S 15-31 River Newark N J—See side lines

Engineers

Brooks James E Co 1 Mulberry

James A. Coe & Co.
Office and Warehouses
395-401 WASHINGTON ST.
NEWARK, N. J.
Telephone 2675 Mulberry
Iron and Steel
Copper, Tin, Zinc

PHONE 19 **R. H. SEE COAL CO.** 131 Bloomfield Ave. Montclair

Issues Letters of Credit and Travelers' Checks

225 Glen Ridge Ave.

FIDELITY UNION TRUST COMPANY
NEWARK, N. J.
BROAD AND BANK STREETS

MONTCLAIR DECORATING COMPANY
WALL PAPERS, PAINTING AND DECORATING

Guarantees Titles to Real Estate in New Jersey

Phone 3961

Engravers

BORDEN PRESS THE 245 Market Newark N J—See p 54

***Executors**

FEDERAL TRUST CO OF NEWARK N J 740 Broad Newark N J—See top edge

Express Lines

American Railway Express Co 313 Glenwood av

Expressmen

(See also Truckmen)

Andrew Samuel A 196 Montgomery
DeBaun's Express 234 Franklin
DIETRICH JACOB 47 N Grove E Orange and 9-11 S Orange av S Orange N J—See p 61
Grimshaw Samuel 93 Myrtle
Meeker Albert H 12 Berkeley pl
MORELAND EXPRESS CO INC warehouse and office 28-40 Ogden Newark N J—See p 61
Price Boysaw 14 Vine
VANDERHOOF'S FIRE-PROOF STORAGE WAREHOUSE 7th av c Roseville av Newark N J—See p 62

***Factory and Mill Supplies**

CRANE CO 86 Mechanic Newark N J—See p 17
LUDLOW & S QUIER 97-99 Market and 239 Washington Newark N J—See p 33
MORRIS MACHINERY CO INC 93-115 Chestnut Newark N J—See p 42
NEWARK GLASS CO (paints oils etc) 273-275 Market Newark N J—See side lines
ROE WILLIAM S 15-31 River Newark N J—See side lines
WEINRICH-GETCHIUS CO INC main office and store 113 Mulberry branch 350 Broad Newark N J—See p 47

***Farm and Garden Implements**

FORBES ALEXANDER & CO 115 Mulberry Newark N J—See side lines

Fence Dealer

Owens Joseph M 56 New

Fertilizer Dealers

FORBES ALEXANDER & CO 115 Mulberry Newark N J—See side lines

3 Per Cent. Interest Paid on Checking Accounts **The Watsessing Bank** Watsessing Centre

REPAIRS FOR ALL KINDS OF SEWING MACHINES
Singer Sewing Machine Shop 162 BLOOMFIELD AVE. Telephone 7244 BLOOMFIELD, N. J.

273 & 275 MARKET ST. NEWARK, N. J.
STORE FRONTS. NEWARK GLASS CO. OILS, PAINTS, BRUSHES.
FUNERAL DIRECTORS 532 BLOOMFIELD AVENUE MONTCLAIR
W. N. KNAPP & SONS
Phone MONTCLAIR 104 Res. Phone MONTCLAIR 5712

***Fiduciary Company**

FIDELITY UNION TRUST COMPANY Broad c Bank Newark N J—See side lines

Fire Brick

REID A S & CO 68 Clinton av Newark N J—See p 23

Fire Engine Mfrs

American-LaFrance Fire Engine Co 45 LaFrance av

***Fire Escape Mfrs**

RABINOWITZ S IRON WORKS 199-201 Norfolk Newark N J—See opp inside front cover

***Fireplace Goods**

MESSER & HOLLE INC successors to Joseph J Messer Co 457 Central av Newark N J—See p 63

Fish and Oysters

Chiariello Vito 39 Bloomfield av
Hunter Albert 551 Bloomfield av
Van Essendelft Walter 5 Orchard

***Flooring**

CROWELL JAMES (hardwood) 386 Ogden ft Cross Newark N J—See side lines and p 41

***Floors**

LILJA CHARLES P (all kinds) 108 Thomas—See p 48

Florists

Barth Joseph M 38 Division
Bishop Waldron M 554 Bloomfield av
Boehm Frank Watchung av n Broad
Cole Charles M 111 Myrtle
Greder Maria Mrs 288 Berkeley av
Hauck Jacob 49 Montgomery
Klemenski John 7 E Liberty
Rasmussen Hans N 51 Montgomery
Rassbach the florist 23 Broad

Flour Feed and Grain

Blamey Morris M 18 Washington
Downer Harry E 18 Myrtle
"JAGELS" INC 119 Franklin Belleville and 333 Glenwood av E Orange N J—See p 27
OGDEN & CADMUS 550 Bloomfield av—See p 28
Scaduto Filipo 31 Bloomfield av

THE PITTS CO. SLAG ROOFING
Tel. Mulberry 1124 58 Park St., Newark, N. J.

Bank of Montclair
SAFE DEPOSIT VAULTS. Absolute Security
Fireproof Storage of Valuables at Reasonable Rates
Boxes to Rent, $5 per annum and upwards

Phone CROWELL—B. B. 0240 For Lumber

Foreign Exchange Agents

FIDELITY UNION TRUST COMPANY Broad c Bank Newark N J—See side lines

***Frames**

BALTZ-HOWELL CO Bloomfield av and N 11th Newark N J—See p 59

Fruit Dealers

Galioto A & Brothers 49 Bloomfield av
Levin Morris 301 Glenwood av
Porcelli Benny 240 Montgomery av
Solow Samuel 316 Glenwood av
Walton Clifford P 20 Vine
Young J Earl 662 Bloomfield av

***Funeral Chapel**

KEYLER CHARLES A 556-558 Bloomfield av—See back cover

***Funeral Director**

KEYLER CHARLES A 556-558 Bloomfield av—See back cover

***Funeral Home**

KEYLER CHARLES A 556-558 Bloomfield av—See back cover

***Furnace Repairs**

STOVE REPAIR CORP 184 Mulberry Newark N J—See p 62A

***Furnaces**

STOVE REPAIR CORP 184 Mulberry Newark N J—See p 62A

Furniture Dealers

Kantor Hyman (second-hand) 545 Bloomfield av
SCHULZ H & SON DECORATING CO (antique) 249 Mulberry Newark N J—See p 47
Silverman Joseph 654 Bloomfield av

***Furniture Movers**

DIETRICH JACOB 47 N Grove E Orange and 9-11 S Orange av S Orange N J—See p 61
KNICKERBOCKER STORAGE WAREHOUSE CO 106 Arlington Newark N J—See p 62

ALEXANDER FORBES & CO.
SEEDSMEN
115 MULBERRY ST.
Forbes Seeds
PLANTS · BULBS · FERTILIZERS
DAILY LOCAL DELIVERY
Telephone Market 4578

TREACY-DAWSON & CO.
Automobile, Coach Work Refinishing
14 FRINK ST., near Erie Depot
Telephone 6051 MONTCLAIR, N J.

Passaic-Bergen Lumber Co. Lumber and Building Materials Lawrence St. and Erie R. R. EAST ORANGE, N. J. Tel. Orange 3030

MORELAND EXPRESS CO INC warehouse and office 28-40 Ogden Newark N J—See p 61
PARK AVENUE STORAGE CO 359-365 Park av Newark N J—See p 62

***Furniture Packers and Shippers**

MORELAND EXPRESS CO INC warehouse and office 28-40 Ogden Newark N J—See p 61

Furniture Repairer

Clark David 60 Fremont

***Garage Doors**

BALTZ-HOWELL CO Bloomfield av and N 11th Newark N J—See p 59

Garages

Acmo Garage 466 Broad
BLOOMFIELD-U-DRIVE AND GARAGE INC 37 Washington—See p 8
BOUGHTON'S GARAGE 390 Belleville av—See p 6
CENTRAL MOTOR CAR CO Washington c Farrand —See p 5
CITY LINE GARAGE 37 Bloomfield av—See p 7
Community Garage 390 Belleville av
Handy Roy 25 Orange
Lincoln Garage 535 Bloomfield av
Parsell James 283 Glenwood av
Wolf Otto 438 Broad

Garden Tools and Supplies

FORBES ALEXANDER & CO 115 Mulberry Newark N J—See side lines

Gas and Electric Fixtures

BRONZE ART FIXTURE CO office and show room 40 E Park works 42 Division pl Newark N J—See p 31
Filkin Leo 61 Washington
JAEHNIG LIGHTING FIXTURE CO INC 221-223 13th av c Morris av Newark N J—See p 31

Gasoline

(See Oils and Greases)

General Factory Supplies

ROE WILLIAM S 15-31 River Newark N J—See side lines

B. H. & S. AUTO WRECKERS, Inc. 19 ELM STREET, MONTCLAIR, N. J. PHONE 3734 LAMPS, TUBES and TIRES SEATS and CUSHIONS WIND SHIELDS, MAGNETOS

FRESCO PAINTERS and DECORATORS 19 BROOKFIELD ROAD **CHARLES ROGGHE & SON** UPPER MONTCLAIR Telephone 3017

ORANGE QUARRY CO. Crushed Trap Rock For Roads and Concrete Construction EAGLE ROCK AVENUE Telephone 4022 WEST ORANGE, N. J.

J. H. CONNOR COAL CO., PITTSTON
THE PEERLESS ANTHRACITE

Takes Charge of Clients' Securities and Attends to all Details

FIDELITY UNION TRUST COMPANY
BROAD AND BANK STREETS NEWARK, N. J.

Acts as Executor, Assignee, Guardian and Administrator

Glass (Window and Plate)

NEWARK GLASS CO 273-275 Market Newark N J—See side lines

Glass Apparatus

Scientific Glass Apparatus Co 344 Myrtle av

Glass Benders and Bevelers

NEWARK GLASS CO (bevelers) 273-275 Market Newark N J—See side lines

***Glass Porch Enclosures**

ORANGE SCREEN CO 515½ Valley Maplewood N J—See p 59

Glaziers

NEWARK GLASS CO 273-275 Market Newark N J—See side lines

Granite and Marble Works

PATTON JOHN 223 Broad—See p 43

Grocers

Albinson Thomas H & Son 418 Bloomfield av
Ambrosino Tammo 258 Montgomery
American Food Co 411 Bloomfield av and 308 Glenwood
Andrews Frank 23 Orange
Baran John 1 Pulaski
Bates Harry 110 Ashland av
Butler James Grocery Co 296 Glenwood av
Cohen Isidor J 30 2d
Cooney James F 15 Orange
Copelan Christina Mrs 24 Belleville av
Crampton William 349 Myrtle av
Cropper Samuel 67 Orange
Czyzewski John 51 E Passaic av
DaRoja Angelo 37 James
Decker Charles M & Bros 41 182 and 438 Broad 147 Liberty and 66 Washington
Eagle Grocery Co The 735 Bloomfield av
Ellor James E 56 Dodd
Farrar Eugene 370 Bloomfield av
Fischer Samuel 291 Franklin av
Flintrop Arnold 15 Prospect
Fornoff George W 133 Montgomery
Galioto Peter 33 Bloomfield av
Goldstein David 186 Glenwood av
Gotlieb Milton 599 Bloomfield av
Great Atlantic and Pacific Tea Co 23 277 and 666 Bloomfield av 10 214A and 380½ Broad 34 Dodd 323 Franklin av 304 Glenwood av 151 Jerome pl 122 Liberty 2 Linden av 16 Molter pl 99 Montgomery 72 Morse av and 172 Orange

EARL C. WOODWORTH
ESSEX FELLS AND CALDWELL PROPERTIES
240 BLOOMFIELD AVE. Phone 161 CALDWELL, N. J.

Real Estate MURDOCH-FAIRCHILD CO. Insurance
Opp. D., L. & W. R. R. Station MONTCLAIR, N. J. Telephone 6900

BLOOMFIELD TRUST COMPANY
Member Federal Reserve System
Acts as Executor, Guardian, Administrator, Trustee, Registrar and in any other Fiduciary Capacity.

Hallinan Bros 382 Broad
Heckman Alexander 52 Myrtle
Helmke August 408 Broad
Hetebrugge Otto 214 Montgomery
Howland Borden S Broad c W Passaic av
Jaeger David 182 Spruce
Jaeger John estate of 18 Maple
Kalinoski Joseph 65 James
Laycock Arthur E Passaic av c Watchung
Lucas Charles 1191 Broad
Mutual Grocery Co Inc 330 Broad 17 Maolis av and 131 Montgomery
National Grocery Co 91 and 307 Berkeley av 419 Bloomfield av 35 170 and 401 Broad and 6 Watsessing av
Olawcki Joseph 319 Franklin av
Picone Mariano 77 Edison
Piorkski William 200 Glenwood av
Ram Max 70 Llewellyn av
Sax Kolman 369 Broad
Scola Michael 401 Franklin av
Seller Barnet 118 Willow
Sheyka Efym 367 Franklin av
Shwedsky Bertha Mrs 39 Prospect
Sipos John 174 Glenwood av
Slifkin Julius 333 Franklin
Soldner & Drudy 134 Liberty
Troeber John 2 LaFrance av
Unkeless David 15 Bloomfield av
Wahl Charles 68 Washington
Ward Aaron & Sons 59 Washington
Weiss Anna Mrs 134 Orange
Wierzbicki Alexander 14 2d
Wiessmann Peter 214 Broad
Williams Myron 168 State
Winn James 27 Race
Zalenski Michael 23 Davey
Zielenski Paul 79 Myrtle av

Grocers' Sundries

Joyce Walter A 262 Berkeley av
WINANS C G CO (salt paper and twine) 126 Frelinghuysen av Newark N J—See p 58

---

*Guardians

FEDERAL TRUST CO OF NEWARK N J 740 Broad Newark—See top edge

CALDWELL BUILDERS' SUPPLY CO. LUMBER, BUILDING MATERIAL
J. F. GLASBY, President and Treasurer
Telephone 400 Caldwell
Roseland Ave. and Erie Railroad, Caldwell, N. J.

THE SLAYBACK-VAN ORDER COMPANY
Lumber, Masons' Materials, Coal, Wood and Ice Phone 28 CALDWELL, N. J.

JOHN BLONDEL & SON. Superior Anthracite COAL.

MABEL A CORBY REAL ESTATE
Montclair Tel. 2401

Hairdressers and Workers

Fornoff Elizabeth L 49 Washington
Hewett Mary 32B Bloomfield av
Jolliffe Mary W Mrs 31 Park av
Lange Maude A Mrs (16) 44 Washington
Loertscher Madeline E 138½ Newark av
Padgham L Blanche 53 Fremont
Padgham Maude B 53 Fremont
Palmer Dorothy 75 Oakland av
Rumph Mathilda 38 Watsessing av
Stephens Grace A 42 Park av

Hangers Shafting and Pulleys

MORRIS MACHINERY CO 93-115 Chestnut Newark N J—See p 42

Hardware Mfrs

Baylis Co The (specialties) Nelson
White Ira F & Son Co (specialties) Orange c Hill

CORBY LEWIS CONCERT SOUNDING
Montclair Tel 2401

Hardware and Cutlery Dealers

Ashworth John H 94 Orange
BANISTER & POLLARD CO 206 Market Newark N J—See p 33
COE JAMES A & CO (heavy hardware) 401 Washington Newark N J—See foot lines
CROWELL JAMES 386 Ogden ft Cross Newark N J—See side lines and p 41
Hallinan Bros 390 Broad
Lennox William & Son 10 Molter pl
LUDLOW & S QUIER (builders' hardware) 97-99 Market and 239 Washington Newark N J—See p 33
Lynch Paul H 21 Orange
MIX THEODORE 309-311 Glenwood av
ROE WILLIAM 15-31 River Newark N J—See side lines
Selikoff Abraham 409 Bloomfield av
Weber Leonard 369 Berkeley av
Winter George H 298 Glenwood av

* Hardwoods

CROWELL JAMES 386 Ogden ft Cross Newark N J—See side lines and p 41

Harness Mfrs and Dealers

Bond S Hudson 617 Bloomfield av
Hans Emil M 392 Broad

JOHN HEYRICH, Inc. GENERAL TINSMITHS AUTO RADIATOR REPAIRING
82 VALLEY ROAD, MONTCLAIR, N.J. OFFICE AND SHOP
ELEPHONE 3508

ESSEX TITLE GUARANTY & TRUST CO. MONEY TO LOAN. SECURITIES FOR SALE. 483 BLOOMFIELD AV., MONTCLAIR

Real Estate
481 Bloomfield Ave.
MONTCLAIR
L. W. DURSTINE
Insurance
Telephone
6 4 5 5

Hat Mfrs

Ellor Hat Co 12 Prospect

Hats and Caps

Flanagan Charles J 50 Lake

***Hatters' Cones**

SERZAN JOHN Passaic av c Lexington Newark N J—p 66

Hatters' Supplies

WEINRICH-GETCHIUS CO INC main office and store 113 Mulberry branch 350 Broad Newark N J—See p 47

Hay and Straw

Andrew Samuel A 196 Montgomery
Downer Harry E 18 Myrtle
Orange Feed Stores 332 Broad

***Heaters**

STOVE REPAIR CORP (steam and hot water) 184 Mulberry Newark N J—See p 62A

Hollow Tile

REID A S & CO 68 Clinton av Newark N J—See p 23

Hose and Fire Equipment

ROE WILLIAM S 15-31 River Newark N J—See side lines

***Hosiery Machine Parts Mfrs**

NORTH END TOOL CO 339 Franklin av—See p 41

Hosiery Mfrs

Brilliant Silk Hosiery Co Inc 82 Llewellyn av

Hotels

Bloomfield Hotel 699 Bloomfield av
Mansion House 378 Broad
Watsessing Hotel 10 Orange

House Furnishings

MIX THEODORE 309-311 Glenwood av

House Heating Supplies

ROE WILLIAM S 15-31 River Newark N J—See side lines

A. C. BURKE Automobile Coach Work
Bodies Built to Order
Body Repairing
Painting, Trimming and Metal Work
103-105 WALNUT ST.
MONTCLAIR, N. J.
Telephone 4542

WILLIAM S. ROE, Merchant
15-31 RIVER STREET General Factory Supplies
Tel. Mulberry 3700 Newark, N. J.

James A. Coe & Co.
Office and Warehouses
395-401 WASHINGTON ST.
NEWARK, N. J.
Telephone 2675 Mulberry
Iron and Steel
Copper, Tin, Zinc

PHONE 19 **R. H. SEE COAL CO.** 131 Bloomfield Ave. Montclair

Rents Boxes of Different Sizes at Moderate Rates

FIDELITY UNION TRUST COMPANY
BROAD AND BANK STREETS NEWARK, N. J.

Conducts Largest Safe Deposit Vaults in the State.

***Household Appliances**

SINGER SEWING MACHINE SHOP (sewing machines) 162 Bloomfield av—See top lines

Ice Cream

DAY W F & BRO 899 Broad Newark N J—See p 24

Ice Dealers

Ashbey Augustus 163 Ashland av
Ashbey George W 123 Thomas
Barnes Robert Jr 8 Clinton
Furr John 17 John
Garthwaite Albert W 39 Olive
Gerlach George 28 Salter pl
Higgins M Harold 409 Franklin
Hopping James H 143 Jerome pl
Lackawanna Ice Co Conger n D L & W R R
Meyer Cornelius 64 Lexington av
Mountain Ice Co Conger n D L & W R R
Simmons Walter B 147 Berkeley av
Tietjen Henry 46 Lawrence
Woods Ralph 310 Franklin

***Industrial School**

NEWARK TECHNICAL SCHOOL 365 High Newark N J—See side lines

Infants Wear

Sax Koleman 305 Glenwood av

Insect and Vermin Exterminators

Morris Burt S 165 Bloomfield av

Insecticides

FORBES ALEXANDER & CO 115 Mulberry Newark—N J—See side lines

Insurance Agents

Albinson Herry 420 Bloomfield av
Boyd & Terhune 53 Washington
Costigan William A 32 Broad
Davis Howard B 36 Broad
EDGERLEY & GILSON INC 5 Watsessing av—See p 27
GORNY LEO C 391 Broad—See p 57
GUERIN & WILLIAMS 771-773 Broad Newark N J—See p 35
Hill David W 101 Washington

MONTCLAIR DECORATING COMPANY *Wall Papers*

4 Per Cent. Interest Paid on Time Accounts **The Watsessing Bank** Watsessing Centre

42 Spring St.
Montclair, N. J.
Tel. 4040
SIMPSON-MERRITT CO.
Real Estate Brokers
INSURANCE AGENTS

LYON & LYON 185 Market Newark N J—See p 35
Martin Realty Co 39 Broad
MAYER JOHN E AGENCY (general) (512) Union bdg 9 Clinton Newark N J—See p 60
McCOY BERNARD E (general) 276 Glenwood av—See p 57
MORSE MYRON W 139 3d av Newark N J—See p 57
QUINN PETER J 24 Broad—See front cover
Robinson Albert M 67 Washington
RUSSELL NATHAN INC 227 Ridgewood av Glen Ridge N J—See p 55
SMITH BARNETTE (Verona Insurance Agency) 392 Bloomfield av Verona N J—See p 56
STEVENS HARRY J 478 Central av Newark N J—See p 57
STEVENSON CO THE (general) 561 Bloomfield av—14 Watsessing av and executive offices Bloomfield Centre—See back edge
WALTERS REAL ESTATE EXCHANGE (general) (513) Union bdg 11 Clinton Newark N J—See opp inside front cover

Insurance Companies

COLUMBIA CASUALTY CO Leo C Gorny agent 391 Broad—See p 57
Metropolitan Life Insurance Co (306) 330 Glenwood av
NATIONAL LIBERTY FIRE INSURANCE CO Leo C Gorny agent 391 Broad—See p 57
NIAGARA FIRE INSURANCE CO OF NEW YORK 185 Market Newark N J—See p 35
Prudential Insurance Co of America (303) 330 Glenwood av

Investment Securities

CHADBOURNE F M & CO (bonds) (1110) 784 Broad Newark N J—See p 15
EISELE & KING 1st floor Union bdg 9 Clinton Newark N J—See p 15
POST & FLAGG Kinney bdg 790 Broad Newark N J——See p 16

*Iron Doors and Shutters

RABINOWITZ S IRON WORKS 199-201 Norfolk Newark N J—See opp inside front cover

Iron Fence and Railing Mfrs

EAGLE WIRE AND BRASS WORKS 74 Warren and 11 Liberty Newark N J—See p 66

SEE US ABOUT THE PAINT YOU NEED.
NEWARK GLASS CO. OILS, PAINTS, BRUSHES.
273 & 275 MARKET ST. NEWARK, N. J.

PRIVATE FUNERAL PARLORS
532 BLOOMFIELD AVENUE
MONTCLAIR
W. N. KNAPP & SONS
Phone MONTCLAIR 104
Res. Phone MONTCLAIR 5712

THE PITTS CO. ROOF REPAIRS
Tel. Mulberry 1124 58 Park St., Newark, N. J.

Bank of Montclair
THRIFT DEPARTMENT
4 PER CENT.
June 1 and December 1

INDUSTRIAL WIRE AND METAL WORKS 95 High Newark N J—See p 66
RABINOWITZ S IRON WORKS 199-201 Norfolk New ark N J—See opp inside front cover

***Iron Gates (Collapsible)**

EAGLE WIRE AND BRASS WORKS 74 Warren and 11 Liberty Newark N J—See p 66
INDUSTRIAL WIRE AND METAL WORKS 95 High Newark N J—See p 66
RABINOWITZ S IRON WORKS 199-201 Norfolk Newark N J—See opp inside front cover

***Iron Pipe**

ROE WILLIAM S 15-31 River Newark N J—See side lines

Iron Work for Buildings

Brooks James E Co 1 Mulberry
RABINOWITZ S IRON WORKS 199-201 Norfolk Newark N J—See opp inside front cover

Iron and Steel Dealers

BROOKS JAMES E CO (iron work for buildings) 1 Mulberry
COE JAMES A & CO 401 Washington Newark N J—See foot lines

Jeweler

Newman Alias 48 Washington

***Jobbing**

ALLEN JOHN D JR 25 Washington pl —See p 20

Junk Dealers

Rotella John Grove c Bloomfield av
SAN GIACOMO & SONS 137-141 South Newark N J —See p 48

Laboratories

Schering & Glatz Inc (Pharmaceutical) 86 Orange
Williams Lawrence (dental) (14) 44 Washington

***Ladders and Scaffolds**

HOCKENJOS J J CO 829 Broad Newark N J—See bottom edge

Ladies Furnishings

Sklower Oscar 306 Glenwood av
Weiss Morris H 64 Washington

Phone CROWELL—B. B. 0240 For Lumber

ALEXANDER FORBES & CO.
:: SEEDSMEN ::
115 MULBERRY ST.
Forbes Seeds
PLANTS · BULBS · FERTILIZERS
· DAILY LOCAL DELIVERY ·
Telephone Market 4578

TREACY-DAWSON & CO.
Automobile, Coach Work Refinishing
14 FRINK ST., near Erie Depot
Telephone 6051 MONTCLAIR, N. J.

EATON'S SEED STORE
Seedsmen
Montclair, N. J. Newark, N. J.

Ladies' Tailor

Day Thomas L Mrs 19 Crown

Lamps and Lanterns

Titan Miniature Lamp Co Inc 287 Glenwood av

Landscape Gardener

Pezold Ernest 293 Broad

Laundries

Acme-Keystone Laundry Inc 416 Belleville av
Lilliesom Anna Mrs 40 Dodd
Prospect Laundry Co 12 Prospect
(Chinese)
Chong Yee 128 Liberty
Fug Charles 425½ Bloomfield av
Sing Charles 24 and 369 Broad
Sing Wing 16 Orange
Wing Lee 31 Washington

Lawn Mower Mfrs

Townsend S P Co 266 Glenwood av

Lawyers

Barrett Randolph C 6 Broad
BARRETT & BARRETT (601) 763 Broad Newark N J —See p 40
BOARDMAN SAMUEL W JR (519) 20 Clinton Newark N J and Pompton av Cedar Grove N J—See p 37
DODD HOWARD S (601) 763 Broad Newark N J—See p 38
GALLAGHER PERCY L (723) 763 Broad Newark N J —See p 37
GARABRANT JAMES L (505) 9 Clinton Newark N J—See p 40
HOLLANDER SAMUEL M (5-6) 19 Clinton Newark after May 1 1923 inquire at Chamber of Commerce bdg Branford pl c Treat pl Newark N J—See p 39
LINTOTT KAHRS & YOUNG 7th floor 810 Broad Newark N J—See p 39
LORD WILLIAM A 290 Main Orange N J and (814) Essex bdg 31 Clinton Newark N J—See p 38
McCARTER & ENGLISH (526) 763 Broad Newark N J —See p 40
PILCH F R & F H (209) Bloomfield Trust bdg 330 Glenwood av—See p 38
PRICE A LESLIE (404) 20 Clinton Newark N J and 59 Lexington av Bloomfield—See p 38

B. H. & S. AUTO WRECKERS, Inc.
19 ELM STREET, MONTCLAIR, N. J. PHONE 3734
SPRINGS, BEVEL-GEARS and PINIONS, PINIONS, CARBURETORS, WHEELS

FRESCO PAINTERS and DECORATORS
19 BROOKFIELD ROAD
CHARLES ROGGHE & SON UPPER MONTCLAIR
Telephone 3017

ORANGE QUARRY CO. Crushed Trap Rock
For Roads and Concrete Construction
EAGLE ROCK AVENUE Telephone 4022 WEST ORANGE, N. J.

Real Estate FRANK H. CORSON Insurance
375 BLOOMFIELD AVE. Phones 7235-5988 MONTCLAIR

Pays Interest on Balances of $1,000 or More

Rawson William H 52 Washington
STEWART CHARLES H (818-820) Union bdg 9 Clinton Newark N J—See p 39

***Lead Burner**
SERZAN JOHN Passaic av c Lexington Newark N J—See p 66

Leaded Glass
Usher George F 83 Linden av

Leather Belting
MORRIS MACHINERY CO 93-115 Chestnut Newark N J—See p 42

Leather Finishers Supplies
Everitt & Baron Co (309) 330 Glenwood av

Library
Jarvie Memorial Library Fremont c Austin pl

Lighting Fixtures
BRONZE ART FIXTURE CO office and show room 40 E Park works 42 Division pl Newark N J—See p 31
JAEHNIG LIGHTING FIXTURE CO INC (gas and electtric) 221-223 13th av c Morris av Newark N J—See p 31
Metal Crafts Co Inc (mfrs) 619 Bloomfield av

Livery Stables
Bloomfield Livery and Boarding Stables 33 Washington

Loans
SMITH BARNETTE (Verona Insurance Agency) 392 Bloomfield av Verona N J—See p 56
STEVENS HARRY J 478 Central av Newark N J—See p 57
WALTER'S REAL ESTATE EXCHANGE (mortgage) (513) Union bdg 11 Clinton Newark N J—See opp inside front cover

Lumber Dealers
CROWELL JAMES 386 Ogden ft Cross Newark N J—See side lines and p 41
McCLAVE E W & SON INC Harrison av c Dey Harrison N J—See p 41

FIDELITY UNION TRUST COMPANY
BROAD AND BANK STREETS NEWARK, N. J.
The Commercial Banking Department of the

Real Estate MURDOCH - FAIRCHILD CO. Insurance
Opp. D., L. & W. R. R. Station MONTCLAIR, N. J. Telephone 6900

BLOOMFIELD TRUST COMPANY
Member Federal Reserve System

Manganese Steel Safe Deposit Vaults afford absolute security
Storage Facilities For Trunks and Bulky Packages

PASSAIC-BERGEN LUMBER CO. LUMBER AND BUILDING MATERIALS
Lawrence St. and Erie R. R. EAST ORANGE, N. J.
Tel. Orange 3030

MURRAY CHARLES J & SONS 175 Walnut—See back cover

PASSAIC-BERGEN LUMBER CO 47 Lawrence and ERR E Orange N J—See top and side lines

***Machine Rentals**

SINGER SEWING MACHINE SHOP (sewing) 162 Bloomfield av—See top lines

***Machine Repairers**

SINGER SEWING MACHINE SHOP (sewing) 162 Bloomfield av—See top lines

Machine Tool Dealers

MORRIS MACHINERY CO INC (new and second-hand) 93-115 Chestnut Newark N J—See p 42

Machinery Dealers

MORRIS MACHINERY CO INC (bought and sold) 93-115 Chestnut Newark N J—See p 42

Machinists and Machinery Mfrs

Empire Cream Separator Co Willow c Nelson
Jensen Creamery Machine Co Locust av
Loppacher Albert Henry c Glenwood av

NORTH END TOOL CO (special parts for full fashion hosiery) 339 Franklin av—See p 41

Samuel Walter H 400 Belleville av

***Mailing and Addressing**

LENNON'S PRINTING AND ADVERTISING SERVICE 217 Spruce—See p 54

Manicures

Moore Grace E 38 State
Stephens Grace A 42 Park av
Wyckoff S Elizabeth 168 Watsessing av

Mantels and Grates

MESSER & HOLLE INC successors to Joseph J Messer Co 457 Central av Newark N J—See p 63

***Manufacturers' and Mill Supplies**

BANISTER & POLLARD CO 206 Market Newark N J—See p 33

CRANE CO 86 Mechanic Newark N J—See p 17

CALDWELL BUILDERS' SUPPLY CO. J. F. GLASBY, Pres. and Treas.
LUMBER, BUILDING MATERIAL
Tel. 400 Caldwell Roseland Avenue and Erie Railroad, Caldwell, N. J

REAL ESTATE AND INSURANCE **STANTON CO.** HINCK BUILDING Telephone 6235 MONTCLAIR, N. J.

DOONER & SMITH CHEMICAL CO 374-376-378 Mulberry and 246-256-258-260-262 New Jersey R R av 51-65 Chestnut Newark N J—See p 47
HOCKENJOS J J CO 829 Broad Newark N J—See bottom edge
LUDLOW & SQUIER 97-99 Market and 239 Washington Newark N J—See p 33
MORRIS MACHINERY CO INC 93-115 Chestnut Newark N J—See p 42
ROE WILLIAM S 15-31 River Newark N J—See side lines

Map Publishers

PRICE & LEE CO THE 224 Market Newark N J

Marble and Tile Works

MESSER & HOLLE INC successors to Joseph J Messer Co 457 Central av Newark N J—See p 63

Marine Plumbing Mfrs

Sands A B & Son Co 35 Farrand

Mason Builders

BENNETT WILLIAM C 93 Lexington av—See p 29
Fredericks Robert 2 Morton
Garner Samuel 89 Bay av
Griffith Eben L 28 Smith
Leonard Bros 65 Willow
MOORMANN BROS 22 La France av—See p 22
Penhale William J 114 Ashland av
SEMPIER JOHN 87 Bay av—See p 17
TRIVETT JAMES & CO 32 Clinton—See p 22
Walter Adolph 443 Bloomfield av
ZIPF HENRY C 144 Bloomfield av—See p 22

Masons' Materials

BLOOMFIELD BUILDERS SUPPLY CO 29 Peloubet—See p 23
OGDEN & CADMUS 550 Bloomfield av—See p 28
ORANGE QUARRY CO (crushed stone) Eagle Rock av W Orange N J—See foot lines
PIERSON J W COMPANY Erie Railroad Dodd and Prospect E Orange N J—See p 23

Massage

Moore Grace A 38 State

MABEL A CORBY REAL ESTATE Montclair Tel. 2401

CORBY-LEWIS CONCERT SONG Montclair Tel 2401

Newark Technical School 367 High St. Newark, N. J. A State School for Industrial Education College and Evening Classes. Evening Courses in Technical Branches Book of Information Sent on Request ALLAN R. CULLIMORE, Director

ESSEX TITLE GUARANTY & TRUST CO. GUARANTEEING TITLES A SPECIALTY. Every facility for quick and accurate work. 483 BLOOMFIELD AV., MONTCLAIR

Real Estate
481 Bloomfield Ave.
MONTCLAIR
L. W. DURSTINE
Insurance
Telephone
6 4 5 5

A. C. BURKE Automobile Coach Work
Bodies Built to Order
Body Repairing
Painting, Trimming and Metal Work
103-105 WALNUT ST.
MONTCLAIR, N. J.
Telephone 4542

WILLIAM S. ROE, Merchant
15-31 RIVER STREET Pulleys, Hangers and Belting
Tel. Mulberry 3700 Newark, N. J.

Meat Markets

American Food Co 308 Glenwood av and 411 Bloomfield av
Arnold Nicholas 660 Bloomfield av
Bannon Alphonso 202 Glenwood av
Bloch Henry M 592 Bloomfield av
Clayton Edward 251 Spruce
Community Market Co 314 Glenwood av
Cooney James F 15 Orange
Daneski Teofil 407 Broad
Fabinski Theodore, 78 Myrtle av
Falls James 16 Broad
Feeney Samuel 120 Liberty
Fornoff George W 133 Montgomery
Freed Harry 223 Bloomfield av
Grossman Francis 67½ Washington
Hallinan Bros 382 Broad
Hanselman John 334 Broad
Heckel Edward H 42 Broad
Himber Samuel 575 Bloomfield av
Huyler George 3 Orchard
Ideal Market 29 Carteret
McCluskey Harold 8 Orange
Mutual Beef Co 318 Glenwood av
National Beef Co 17 Molter pl and 19 Broad
Newark Markets Inc 52 Dodd
Platz Emil 416 Bloomfield av
Rashowitz & Levine 666 Bloomfield av
Roll Gustave 403 Broad and 417 Bloomfield av
Sheyka Efym 367 Franklin
Slawinski Adolph 372 Broad
Smith William H 422 Bloomfield av
Soldner & Drudy 134 Liberty
Soumagne Gerhard 140 Jerome pl
Stier Ruben 294 Glenwood av
Strumolo & Candelmo 4 Molter pl
Weissman Peter 214 Broad
Zawacki Paul 52 James

Men's Furnishing Goods

Caplan Isaac 295 Glenwood av
Christiansen John 21 Broad
Fine Samuel J 405 Broad
Fischer Irving 577 Bloomfield av
Napoliello Razina 409½ Bloomfield av
Rubenstein Louis 592½ Bloomfield av
Sklower O & Son 67 Dodd
Sklower & Kevoe 570 Bloomfield av

James A. Coe & Co.
Office and Warehouses
395-401 WASHINGTON ST.
NEWARK, N. J.
Telephone 2675 Mulberry
Iron and Steel
Copper, Tin, Zinc

PHONE 19 **R. H. SEE COAL CO.** 131 Bloomfield Ave. Montclair

Issues Letters of Credit and Travelers' Checks

FIDELITY UNION TRUST COMPANY
NEWARK, N. J.
BROAD AND BANK STREETS

Guarantees Titles to Real Estate in New Jersey

Merchant Tailors

SCHWINN HENRY INC 244 Market Newark N J—See p 63

Metal Supplies

ROE WILLIAM S 15-31 River Newark N J—See side lines

*Metal Weather Strips

ORANGE SCREEN CO 515½ Valley Maplewood N J—See p 59

Milk Dealers

ALDERNEY DAIRY CO 30 Bridge and branch 484 Broad Newark N J—See p 30
Helwig Joseph Broad bey Bellevue av
Melvins Bernard 46 Salter pl
Mianowski Stanislaw 5 Plane
NEWARK MILK AND CREAM CO 20 Bridge Newark N J—See p 30
Nigro Raffele M 16 Ketner
Noll Joseph A 74 Arlington av

*Mill Supplies

CRANE CO 86 Mechanic Newark N J—See p 17
HOCKENJOS J J CO 829 Broad Newark N J—See bottom edge
ROE WILLIAM S 15-31 River Newark N J—See side lines
WEINRICH-GETCHIUS CO INC main office and store 113 Mulberry branch 350 Broad Newark N J—See p 47

Mill Work

BALTZ-HOWELL CO Bloomfield av and N 11th Newark N J—See p 59
PASSAIC-BERGEN LUMBER CO 47 Lawrence and ERR East Orange N J—See top and side lines

Milliners and Millinery Goods

Lichter Bernard 27 Broad
Poliakoff Albert 15 Molter pl
Scales Sisters 75 Washington
Tuttle M Gertrude 49 Washington

Mineral Water Mfr

North Fred J 63 Myrtle

Monuments

PATTON JOHN 223 Broad—See p 43

MONTCLAIR DECORATING COMPANY
Over Five Years Doing Satisfactory Painting and Decorating
225 GLEN RIDGE AVENUE
MONTCLAIR, N. J.

The Watsessing Bank - Watsessing Centre
Interest of 3% paid on Checking Accounts.
Interest of 4% paid on Time Accounts.

MACHINES RENTED BY THE WEEK OR MONTH
Singer Sewing Machine Shop
162 BLOOMFIELD AVE.
Telephone 7244
BLOOMFIELD, N. J.

*Mortgage Loans

McCOY BERNARD E 276 Glenwood av—See p 57
MORSE MYRON W 139 3d av Newark N J—See p 57
WALTER'S REAL ESTATE EXCHANGE (513) Union bdg 11 Clinton Newark N J—See opp inside front cover

Motor Trucking

DIETRICH JACOB 47 N Grove E Orange and 9-11 S Orange av S Orange N J—See p 61
Koehler H J Motors Corp ft Llewellyn av
MORELAND EXPRESS CO INC warehouse and office 28-40 Ogden Newark N J—See p 61

*Mouldings

CROWELL JAMES 386 Ogden ft Cross Newark N J—See side lines and p 41

Moving Vans

VANDERHOOFS FIRE -PROOF STORAGE WAREHOUSE 7th av c Roseville av Newark N J—See p 62

Multigraphing

NEWARK TYPEWRITER EXCHANGE 9 Beaver Newark N J—See p 64

Music Teachers

Berstecker Mary A (piano) 316 Broad
Booth Alice J (piano) 14 Grace
Cadmus Melville M 121 Thomas
Callahan Anabel M 99 Thomas
Davis Helen E 15 Broad
Farrington Tillie Mrs 79 Thomas
Hall Minnie C 75 Thomas
Johnson Ida 75 Orange
Jones Dorothy C 49 Washington
Maier William J 364 Franklin
Pringle Mary J 109 Ella
Shiebler Isabella (piano) 107 Orchard
Winkler Florence M (piano) 399 Bloomfield av

Necktie Mfrs

Blanchard & Price r 292 Glenwood av
Franc-Strohmenger & Cowan Inc 12 Henry

Newsdealers

Betts Edward & Sons 22 Molter pl
Garlock & Mishell 44 Washington
Goldman Charles 413 Bloomfield av
Shapiro Louis 383 Broad

THE PITTS CO. Roofing Materials and Tools
Tel. Mulberry 1124 58 Park St., Newark, N. J.

A CONVINCING ARGUMENT "OUR PAINT". NEWARK GLASS CO. OILS, PAINTS, BRUSHES. 273 & 275 MARKET ST. NEWARK, N. J.

FUNERAL DIRECTORS
532 BLOOMFIELD AVENUE
MONTCLAIR
W. N. KNAPP & SONS
Phone MONTCLAIR 104
Res. Phone MONTCLAIR 5712

Bank of Montclair
CAPITAL $250,000
SURPLUS AND UNDIVIDED PROFITS $160,000

Notaries Public

(Bloomfield Notaries whose addresses could be obtained from personal canvass)

Ashbey Josephine 163 Ashland av
Biddulph Howard 11 Broad
Carl Fred H 21 Oakland av
Costigan William A 32 Broad
Cuenman Mildred 69 Maple
Davis Howard B 36 Broad
Edgerley Alfred H 5 Watsessing av
Gorny Leo C 391 Broad
Hague John M 36 Broad
King Howard P 44 Morse av
Krohn Herman 38 Berkeley pl
McCoy Bernard E 276 Glenwood av
Moore Edwin M 119 Essex av
Morgan Ada V L 36 Broad
Peck Donald F 26 Stockton
Robinson Albert M 67 Washington
Roddy John M 205 Walnut
Waskiewicz John 410 Broad
Wood Amy T 6 Broad
Wright Cassius M 73 Willard av
Zeidler Frank W 108 State

Novelty Mfrs

Star Machine and Novelty Co 77 Mill
Wax & Novelty Co 167 Bloomfield av

Nurses

Adlon Evelyn K 40 Lawrence
Bedell Hazel H 201 Washington
Borcher Edith E 33 Elmwood av
Courter Sarah E Mrs 36 Pitt
Damm Frieda M 48 Linden av
Derrick Ella A 7 Porter pl
Dillon Mary 5 Arlington av
Finn Florence A 28 Benson
Fronapfel Joanna J 155 Williamson av
Garrabrant Lydia Broad n W Passaic av
Gekle Lydia M 254 Spruce
Gilson Mary E 50 Baldwin
Goldberg Margaret W 54 Walnut
Hall Sarah 76 Monroe pl
Hardcastle Helen B Mrs 5 Park
Hopping Helen 26 Smith
Koch Anna M 93 Essex av
Krumm Marie 199 Jerome pl

Phone CROWELL—B. B. 0240 For Lumber

ALEXANDER FORBES & CO. :: SEEDSMEN :: 115 MULBERRY ST.
Forbes Seeds
PLANTS · BULBS · FERTILIZERS · DAILY LOCAL DELIVERY · Telephone Market 4578

TREACY-DAWSON & CO.
Automobile, Coach Work Refinishing
14 FRINK ST., near Erie Depot
Telephone 6051 MONTCLAIR, N J

Passaic-Bergen Lumber Co.
Lumber and Building Materials
Lawrence St. and Erie R. R.
EAST ORANGE, N. J.
Tel. Orange 3030

Lattimer Emma M Mrs 66 Linden av
Lynch Catherine C 153 Washington
Monahan Rose 50 Monroe pl
Monks Minnie M 60 New
Morris Claire K 12 Jersey
Myers Mae R 34 Oak
Piecziulewicz Anna Mrs (midwife) 9 Howard
Pollock Geane 130 Walnut
Price Elizabeth T 24 Walnut ter
Salt Florence 5 Park
Serr Elizabeth 676 Bloomfield av
Shaw Jane M 68 Thomas
Sheldon Anna Mrs 98 Fulton
Stalford Bessie 84 Thomas
Stannard Pauline 179 Washington
Untiedt Marie A 276 Berkeley av
Van Grofsky Mary (midwife) 4 Bay av
Weston Helen 79 Waldo av
Young Grace 198 Ashland av
Ziegler Matilda E 22 Parkway West
Ziegler Rose 22 Parkway West

Office Furniture and Supplies

NEWARK TYPEWRITER EXCHANGE 9 Beaver Newark N J—See p 64

Oil and Petroleum Products

WEINRICH-GETCHIUS CO INC main office and store 113 Mulberry branch 350 Broad Newark N J—See p 47

Oils and Greases

HOCKENJOS J J CO 829 Broad Newark N J—See bottom edge
McClure & Fuselle 550 Broad
NEWARK GLASS CO (machinery oil) 273-275 Market Newark N J—See side lines

Opticians

Broughton William R 15 Church
Brown Vernon P (204) 330 Glenwood av
Dubin & Weiss 17 Broad
Weiss Abraham 17 Broad

*Ornamental Iron Work

RABINOWITZ S IRON WORKS 199-201 Norfolk Newark N J—See opp inside front cover

B. H. & S. AUTO WRECKERS, Inc.
19 ELM STREET, MONTCLAIR, N. J.
PHONE 3734
LAMPS, TUBES and TIRES
SEATS and CUSHIONS
WIND SHIELDS, MAGNETOS

FRESCO PAINTERS and DECORATORS
19 BROOKFIELD ROAD
CHARLES ROGGHE & SON
UPPER MONTCLAIR
Telephone 3017

ORANGE QUARRY CO. Crushed Trap Rock
For Roads and Concrete Construction
EAGLE ROCK AVENUE Telephone 4022 WEST ORANGE, N. J.

J. H. CONNOR COAL CO., PITTSTON
THE PEERLESS ANTHRACITE

EARL C. WOODWORTH
REAL ESTATE - INSURANCE - NOTARY
240 BLOOMFIELD AVE. Phone 161 CALDWELL, N. J.

Osteopaths

Hughes Arthur L 67 Park pl
Saile Joseph C 182 Broad

Painters and Paper Hangers

Arnoul Harry R 33 Monroe pl
Aue Henry G Watchung pl n E Passaic av
BRAUN CHRISTIAN 374 Bloomfield av—See p 46
Cosme Enos 41 Race
Drew William A 119 Washington
FLEISCHER FRED G & SON 32 State
Hayes Colin P 21 Lawrence
LASSEN HENRY F 76 Montgomery—See p 45
Matlach Joseph 386 Broad
Paxton William R & Son 146 Montgomery
Roddy John M 205 Walnut
Russell Nevelle N 49 Ella
Sadowski Peter S 161 Thomas
Schott John 425 Bloomfield av
SCHULZ H & SON DECORATING CO 249 Mulberry Newark N J—See p 47
Smejkal Theodore 7 Sherman ct
Woysiat Casimere 98 Walnut
Wright Sidney W 103 Myrtle

Painters' Supplies

HOCKENJOS J J CO 829 Broad Newark N J—See bottom edge
NEWARK GLASS CO 273-275 Market Newark N J—See side lines
Schott Raymond D 425 Bloomfield av

Paints Oils and Glass

DOONER & SMITH CHEMICAL CO 374-376-378 Mulberry and 246-256-258-260-262 New Jersey R R av 51-65 Chestnut Newark N J—See p 47
HOCKENJOS J J CO 829 Broad Newark N J—See bottom edge
MIX THEODORE 309-311 Glenwood av
NEWARK GLASS CO 273-275 Market Newark N J—See side lines
Sempier's Country Store 80 Bay av
WEINRICH-GETCHIUS CO INC main office and store 113 Mulberry branch 350 Broad Newark N J—See p 47

Paper Box Mfrs

Brady Henry Inc 610 Bloomfield av

FIDELITY UNION TRUST COMPANY
NEWARK, N. J.
BROAD AND BANK STREETS
Takes Charge of Clients' Securities and Attends to all Details
Acts as Executor, Assignee, Guardian and Administrator

Real Estate MURDOCH - FAIRCHILD CO. Insurance
Opp. D., L. & W. R. R. Station MONTCLAIR, N. J. Telephone 6900

BLOOMFIELD TRUST COMPANY
Member Federal Reserve System
Largest Bank in the Community
3% on Checking Accounts 3%
4% in Special Interest Department 4%

CALDWELL BUILDERS' SUPPLY CO. LUMBER, BUILDING MATERIAL
J. F. GLASBY, President and Treasurer
Telephone 400 Caldwell
Roseland Ave. and Erie Railroad, Caldwell, N. J.

Paper Mfrs

Diamond Mills Paper Co (tissue) Broad c Incline Plane
Gevaert Co of America Inc (photo) Charles
LINDE J E PAPER CO 48 Lafayette Newark N J—See p 48
WINANS C G CO 126 Frelinghuysen av Newark N J—See p 58

Paper, Paper Bags and Twine Dealers

Cullen John H 545 Bloomfield av
LINDE J E PAPER CO (wholesale) 48 Lafayette Newark N J—See p 48
WINANS C G CO 126 Frelinghuysen av Newark N J—See p 58

Paper Stock

SAN GIACOMO & SONS 137-141 South Newark N J—See p 48

***Parquet Floors**

LILJA CHARLES P 108 Thomas—See p 48

Patent and Proprietary Medicine Mfrs

Scott & Bowne Inc (Scott's Emulsion) 60 Orange

Pattern Polishing and Blacksmith Shop Supplies

ROE WILLIAM S 15-31 Rive: Newark N J—See side lines

Pattern and Model Makers

Bloomfield Pattern and Model Co 497 Bloomfield av
JARVIS BENJAMIN E INC 113-115 Mechanic Newark N J—See p 48

Paving Brick

REID A S & CO 68 Clinton av Newark N J—See p 23

***Phonographs**

JERSEY MUSIC COMPANY INC (Victrolas) 71 Washington—See p 65

Photographers

Howard & Janney Inc 43 Broad
Rinaldi Leonardo 41 Bloomfield av
SALOV M BAER 563 Bloomfield av (Bloomfield Centre)—See front cover
VOLLMER HENRY 81 Monroe pl—See p 49

THE SLAYBACK-VAN ORDER COMPANY
Lumber, Masons' Materials, Coal, Wood and Ice Phone 28 CALDWELL, N. J.

JOHN BLONDEL & SON. Superior Anthracite COAL.

MABEL A CORBY REAL ESTATE Montclair Tel. 2401

Physicians

Hughes Morgan D 1 Park pl
McCullough Walter A 27 Berkeley Heights Park
Moore John D 6 Washington
Morgan Browne 32 Benson
Morse G Vane 70 Watsessing av
Paczkowski Thaddeus 194 Broad
Pilch Arthur G 245 Bloomfield
Post Walter 17 Park pl
Runyan William J 345 Franklin
Shaul Frederick G 10 Washington
Thayer Henry W 28 Dodd
Thompson David C 98 Broad
Thompson Percy B 14 Washington
Titus Charles W 308 Bloomfield av
Van Gieson William H 395 Franklin
Wallin Corolina 7 Maple
Ward Gertrude 41 Park pl
Wolfe Jacob S 44 Watsessing av
Wyker Arthur W 1 Park pl

Piano Mfrs

LAUTER PIANO CO 591-593 Broad Newark N J—See p 49

*Piano Movers

DIETRICH JACOB 47 N Grove E Orange and 9-11 S Orange av S Orange N J—See p 61
KNICKERBOCKER STORAGE WAREHOUSE CO 106 Arlington Newark N J—See p 62
MORELAND EXPRESS CO INC warehouse and office 28-40 Ogden Newark N J—See p 61
PARK AVENUE STORAGE CO 359-365 Park av Newark N J—See p 62

*Piano Players

(See Player Pianos)

Piano Tuners

ARMSTRONG PIANO CO 587 Broad Newark N J—See p 49
LAUTER PIANO CO 591-593 Broad Newark N J—See p 49

Pianos

ARMSTRONG PIANO CO 587 Broad Newark N J—See p 49
LAUTER PIANO CO 591-593 Broad Newark N J—See p 49

CORBY-LEWIS CONCERT SONG Montclair Tel. 2401

ESSEX TITLE GUARANTY & TRUST CO. GUARANTEES TITLES TO REAL ESTATE. 483 BLOOMFIELD AV., MONTCLAIR

GENERAL TINSMITHS AUTO RADIATOR REPAIRING JOHN HEYRICH, Inc. OFFICE AND SHOP 82 VALLEY ROAD, MONTCLAIR, N. J. TELEPHONE 3508

Real Estate
481 Bloomfield Ave.
MONTCLAIR
L. W. DURSTINE
Insurance
Telephone
6 4 5 5

A. C. BURKE Automobile Coach Work
Bodies Built to Order
Body Repairing
Painting, Trimming and Metal Work
103-105 WALNUT ST.
MONTCLAIR, N. J.
Telephone 4542

WILLIAM S. ROE, Merchant
15-31 RIVER STREET PLUMBING
Tel Mulberry 3700 Newark, N. J. SUPPLIES

Pictures and Picture Frames

Bloomfield Frame & Art Co 607 Bloomfield av
SALOV M BAER 563 Bloomfield av (Bloomfield Centre) —See front cover
Van Gotum Pierre M A 32 Broad

Pipe Tools

ROE WILLIAM S 15-31 River Newark N J—See side lines

Pipe and Fittings

ROE WILLIAM S (iron and steel) 15-31 River Newark N J —See side lines

Planing and Moulding Mills

BARKHORN WM H CO 22 Sayre Newark N J—See p 59
CROWELL JAMES 386 Ogden ft Cross Newark N J—See side lines and p 41
McCLAVE E W & SON INC Harrison av c Dey Harrison N J—See p 41
PASSAIC-BERGEN LUMBER CO 47 Lawrence and ERR E Orange N J—See top and side lines

Plastering

McCLAVE E W & SON INC Harrison av c Dey Harrison N J—See p 41

***Plate Glass**

NEWARK GLASS CO 273-275 Market Newark N J—See side lines

***Plate Glass Insurance**

STEVENSON CO THE 561 Bloomfield av 14 Watsessing av and executive offices Bloomfield Centre—See back edge

***Player Pianos**

ARMSTRONG PIANO CO 587 Broad Newark N J—See p 49
LAUTER PIANO CO 591-593 Broad Newark N J—See p 49

Plumbers Steam and Gas Fitters

ANDERSON ANDREW M 44 Fairview pl—See p 53
ARTHUR & STANFORD 449 Bloomfield av—See p 52
Blunt George 113 Washington
BOGERT F F & SONS 182 Watson av W Orange N J—See p 54
BURNET HARRY E 165 Orange—See p 52

James A. Coe & Co.
Office and Warehouses
395-401 WASHINGTON ST.
NEWARK, N. J.
Telephone 2675 Mulberry
Iron and Steel
Copper, Tin, Zinc

PHONE 19 **R. H. SEE COAL CO.** 131 Bloomfield Ave. Montclair

Charles & Love 10 Thomas
Cogan Thomas F 611 Bloomfield av
DARE MICHAEL J 127 Liberty—See p 51
Ernst Charles J 307 Broad
FITZGERALD & GARDNER 146 Orange—See p 52
Gaffney Joseph E 32 Osborne
Garner James 89 Bay av
Garner William 89 Bay av
Griffith Bros 24 Osborne
Johnstone Graham M 47 Warren
Linehan James P 166 Glenwood av
MADDOX FRANK H 297 Berkeley av—See p 51
McSherry & Petersen 41 Edgewood rd
Moore William H Broad n Alexander
Morsh Ernest A 672 Bloomfield av
O'Brien Frank L 211 Newark av
OSWALD PLUMBING AND HEATING 17 Franklin—See p 53
Rees Oscar J 573 Broad
RINKER JOHN R 39 Baldwin pl—See p 53
SCANNELLI JAMES 12 Harrison av W Orange N J—See p 53
SENIOR THOMAS 16 New—See p 51
Serritella Daniel 133 Harrison
Westervelt George H 153 Montgomery
Wissner Frank 673 Bloomfield av
ZEIM ERNEST 48 Olive—See p 52

*Plumbers' Brass Work

EGBERT W V & CO INC 30 to 38 Mechanic Newark and 80 Elm Place Morristown N J—See p 54

Plumbers' Supplies

CRANE CO 86 Mechanic Newark N J—See p 17
EGBERT W V & CO INC 30 to 38 Mechanic Newark and 80 Elm Place Morristown N J—See p 54
PITT WALTER A & CO 18 Ward
ROE WILLIAM S 15-31 River Newark N J—See side lines
STOVE REPAIR CORP (stoves and repairs) 184 Mulberry Newark N J—See p 62A

Plumbers' Tools Etc

EGBERT W V & CO INC 30 to 38 Mechanic Newark and 80 Elm pl Morristown N J—See p 54

*Porches

RABINOWITZ S IRON WORKS 199-201 Norfolk Newark N J—See opp inside front cover

Rents Boxes of Different Sizes at Moderate Rates
FIDELITY UNION TRUST COMPANY
NEWARK, N. J.
BROAD AND BANK STREETS
Conducts Largest Safe Deposit Vaults in the State
MONTCLAIR DECORATING COMPANY
Open Evenings
WALL PAPERS RETAILED AT WHOLESALE PRICES
225 Glen Ridge Ave.
Phone 3961
WATSESSING CENTRE
The Watsessing Bank
Interest of 3% paid on Checking Accounts.
Interest of 4% paid on Time Accounts.

42 Spring St.
Montclair, N. J.
Tel. 4040
SIMPSON-MERRITT CO.
Real Estate Brokers
INSURANCE AGENTS

Poultry Raiser

Pullin Frederick J 512 Broad

Poultry and Pigeon Supplies

Downer Harry E 18 Myrtle
Evans & Monaghan 240 Montgomery

Power Transmission Supplies

ROE WILLIAM S 15-31 River Newark N J—See side lines

Power and Lofts to Let

MORRIS MACHINERY CO INC 93-115 Chestnut Newark N J—See p 42

Printers (Book and Job)

Berkeley Press The r 11 Watsessing av
BORDEN PRESS THE 245 Market Newark N J—See p 54
INDEPENDENT PRESS INC 36 Broad—See p 44
LENNON'S PRINTING AND ADVERTISING SERVICE 217 Spruce—See p 54
NEWARK BLUE PRINT CO THE 210 Market Newark N J—See p 16

Produce Dealers

Breitbant Harold 8 Molter pl
Cooper Andrew 34 Dodd
Goldstein Joseph 399 Broad
Hilowitz Jacob 18 Broad
Lesser Louis 31 Carteret
Mahoney William 551 Bloomfield av
Newark Produce Market Inc 568 Bloomfield av
Schluger Max 368 Broad
Stonaker Erastus H 52 Willow
Walton Clifford P 20 Vine

Provision Dealer (wholesale)

Cradduck Alfred C 109 Harrison

Publishers

American Book Co 200 Bloomfield av
Boies Henry H 14 Elm
BORDEN PRESS THE 245 Market Newark N J—See p 54
INDEPENDENT PRESS INC 36 Broad—See p 44
PRICE & LEE CO THE (city directories) 224 Market Newark N J

273 & 275 MARKET ST. NEWARK, N. J.
OILS, PAINTS, BRUSHES.
NEWARK GLASS CO.
QUALITY IS WHAT TALKS. OUR PAINT HAS IT.

PRIVATE FUNERAL PARLORS
532 BLOOMFIELD AVENUE MONTCLAIR
W. N. KNAPP & SONS
Phone MONTCLAIR 104
Res. Phone MONTCLAIR 5712

THE PITTS CO. ASPHALT SHINGLES
Tel. Mulberry 1124 58 Park St., Newark, N. J.

BANK OF MONTCLAIR. Interest Allowed on Deposits. Accounts of Individuals, Firms and Corporations solicited.

Phone CROWELL—B. B. 0240 For Lumber

Quarry

ORANGE QUARRY CO (stone) Eagle Rock av W Orange N J—See foot lines

Railroads

Delaware Lackawanna and Western Railroad passenger depots Lackawanna pl and 11 Watsessing av freight depot ft Conger

Erie Railroad passenger depots Bloomfield av n Berkeley av ft Beach c Walnut and Orchard

Real Estate Agents

Albinson Henry 420 Bloomfield av
Allen John D 177 Washington
Boyd & Terhune 53 Washington
Dale Realty Co 56 Broad
Davenport Lloyd 107 Lexington av
Davis Howard B 36 Broad
Edden Ernest A 212 Montgomery
EDGERLEY & GILSON INC 5 Watsessing av—See p 27
GORNY LEO C 391 Broad—See p 57
Griffith Eben L 28 Smith
GUERIN & WILLIAMS 771-773 Broad Newark N J—See p 35
Henderson Maurice 654 Bloomfield av
Hill David W 101 Washington
Kierstead & Peck 52 Washington
Martin Realty Co 39 Broad
McCOY BERNARD E 276 Glenwood av—See p 57
MORSE MYRON W 139 3d av Newark N J—See p 57
Padula Michael 271 Bloomfield av
PIERSON FRED L 160 Bloomfield av—See p 4
QUINN PETER J 24 Broad—See front cover
Reeder William H 192 Broad
Robinson Albert M 67 Washington
Roddy J M & Son 205 Walnut
RUSSELL NATHAN INC 227 Ridgewood av Glen Ridge N J—See p 55
Shapiro Barnet 56 Pitt
SMITH BARNETTE (Verona Insurance Agency) 392 Bloomfield av Verona N J—See p 56
STEVENS HARRY J 478 Central av Newark N J—See p 57
STEVENSON CO THE 561 Bloomfield av 14 Watsessing av and executive offices Bloomfield Centre—See back edge
Stevenson William H 276 Franklin

ALEXANDER FORBES & CO. :: SEEDSMEN :: 115 MULBERRY ST. Forbes Seeds PLANTS · BULBS · FERTILIZERS · DAILY LOCAL DELIVERY · Telephone Market 4578

TREACY-DAWSON & CO. Automobile, Coach Work Refinishing 14 FRINK ST., near Erie Depot Telephone 6051 MONTCLAIR, N. J.

Seeds, Plants, Bulbs and Fertilizers
EATON'S SEED STORE
Montclair, N. J. Newark, N. J.

Thompson Yancy S 24 West
Venner Charles A 587 Bloomfield av
WALTER'S REAL ESTATE EXCHANGE (513) Union bdg 11 Clinton Newark N J—See opp inside front cover
Werbel Bernard 276 Glenwood av
Widejko Matthew 50 James
Wilhoft Frank Y 43 Broad

***Realtors**

WALTER'S REAL ESTATE EXCHANGE (513) Union bdg 11 Clinton Newark N J—See opp inside front cover

***Realty Exchange**

WALTER'S REAL ESTATE EXCHANGE (513) Union bdg 11 Clinton Newark N J—See opp inside front cover

Restaurants

Alps Restaurant 15 Broad
Brosky Joseph 699 Bloomfield av
Christie Gustav 148 Bloomfield av
DAY W F & BRO 899 Broad Newark N J—See p 24
DeVoti Andrew 170 Orange
Erikson F Holger (lunch wagon) 585 Bloomfield av
Foonhooudas Stavros 1 Berkeley av
Hotas Nicholas 594 Bloomfield av
Karabots Harry B 588 Bloomfield av
Lyons Rebecca Mrs Broad bey Bellevue av
Mauer Louis 161 Bloomfield av
McCarthy Julia Mrs 3 Orange
McCleve & Fuselle 550 Broad
Rembert Edward 152 Bloomfield av
Smith Etta Mae 39 Washington
Watsessing Hotel 10 Orange
Xenitelis Harry 18 Watsessing av

***Rigging and Hoisting**

MORELAND EXPRESS CO INC warehouse and office 28-40 Ogden Newark N J—See p 61

Road Builders Crushed Stone

ORANGE QUARRY CO Eagle Rock av W Orange N J—See foot lines

Roofers

AIMAR EUGENE S (asphalt) 25 Lake—See p 17
ARTHUR & STANFORD (metal) 449 Bloomfield av—See p 52

B. H. & S. AUTO WRECKERS, Inc.
SPRINGS, BEVEL-GEARS and PINIONS, CARBURETORS, WHEELS
19 ELM STREET, MONTCLAIR, N. J. PHONE 3734

FRESCO PAINTERS and DECORATORS
19 BROOKFIELD ROAD
CHARLES ROGGHE & SON UPPER MONTCLAIR
Telephone 3017

ORANGE QUARRY CO. Crushed Trap Rock
For Roads and Concrete Construction
EAGLE ROCK AVENUE Telephone 4022 WEST ORANGE, N. J.

Real Estate FRANK H. CORSON Insurance
375 BLOOMFIELD AVE. Phones 7235-5988 MONTCLAIR

Pays Interest on Balances of $1,000 or More
FIDELITY UNION TRUST COMPANY
NEWARK, N. J.
BROAD AND BANK STREETS
The Commercial Banking Department of the

GARSIDE THOMAS 167 Berkeley av—See p 20
HAMPTON R & CO 138-140 Norfolk Newark N J—See p 58
Manning John J (slate) 137 Liberty
Morsh Ernest A (metal) 672 Bloomfield av
OSWALD PLUMBING AND HEATING (tin) 17 Franklin—See p 53
PITTS COMPANY INC 58-64 Park Newark N J—See foot lines
RINKER JOHN R 39 Baldwin pl—See p 53
ZEIM ERNEST 48 Olive—See p 52

Roofing Material

HAMPTON R & CO 138-140 Norfolk Newark N J—See p 58
PASSAIC-BERGEN LUMBER CO 47 Lawrence and E R R E Orange N J—See top and side lines
PITTS COMPANY INC 58-64 Park Newark N J—See foot lines

Rubber Goods Mfrs

COMBINATION RUBBER MFG CO THE (hose belt and packing) 360 Franklin av n Chapman

Rubber Tires

Combination Rubber Mfg Co The (Viking Tires Gray and Red Tubes) 360 Franklin av
HAYWOOD TIRE SURGERY STATION 129 Bloomfield av c Grove—See p 9

Safe Dealers

MORRIS MACHINERY CO INC 93-115 Chestnut Newark N J—See p 42

Safe Deposit Vaults

BLOOMFIELD TRUST CO 330 Glenwood av—See top lines
FEDERAL TRUST CO OF NEWARK N J 740 Broad Newark N J—See top edge
FIDELITY UNION TRUST COMPANY Broad c Bank Newark N J—See side lines
LIBERTY TRUST CO Central av c Warren Newark N J—See p 15
MERCHANTS' AND MANUFACTURERS' NATIONAL BANK OF NEWARK 763 Broad Newark N J See p 14
WATSESSING BANK THE Watsessing Centre—See foot lines

Real Estate MURDOCH-FAIRCHILD CO. Insurance
Opp. D., L. & W. R. R. Station MONTCLAIR, N. J. Telephone 6900

BLOOMFIELD TRUST COMPANY
Member Federal Reserve System
3% on Checking Accounts of $300 and over 3%
4% on Your Savings Credited and Compounded Quarterly 4%

Safety Pin Mfrs

Consolidated Safety Pin Co 46 Farrand

Safety Razor Mfrs

International Safety Razor Corp Locust

Saloons

(See Beverages)

Salt

WINANS C G CO (wholesale) 126 Frelinghuysen av Newark N J—See p 58

***Sash Doors Trim and Frames**

BALTZ-HOWELL CO Bloomfield av and N 11th Newark N J—See p 59

BARKHORN WM H CO 22 Sayre Newark N J—See p 59

Sash Doors and Blinds

BARKHORN WM H CO 22 Sayre Newark N J—See p 59

***Saw Mill**

CROWELL JAMES 386 Ogden ft Cross Newark N J—See side lines and p 41

Schools (Private)

Bloomfield Theological Seminary Broad c Franklin

ESSEX COUNTY VOCATIONAL SCHOOL (for girls and women) 392 Franklin

Foresman Benjamin L (riding) r 556 Bloomfield av

NEWARK TECHNICAL SCHOOL (industrial) 365 High Newark N J—See side lines

Opportunity School 279 Glenwood av

ST BENEDICT'S COLLEGE 520 High Newark N J—See p 28

Scrap Iron and Metal Dealers

SAN GIACOMO & SONS 137-141 South Newark N J—See p 48

Screens

ORANGE SCREEN CO (window door and sash) 515½ Valley Maplewood N J—See p 59

Seeds

FORBES ALEXANDER & CO 115 Mulberry Newark N J—See side lines

PASSAIC-BERGEN LUMBER CO. LUMBER AND BUILDING MATERIALS
Lawrence St. and Erie R. R. Tel. Orange 3030
EAST ORANGE, N. J.

CALDWELL BUILDERS' SUPPLY CO. J. F. GLASBY, Pres. and Treas.
LUMBER, BUILDING MATERIAL
Tel. 400 Caldwell Roseland Avenue and Erie Railroad, Caldwell, N. J.

REAL ESTATE AND INSURANCE **STANTON CO.** HINCK BUILDING Telephone 6235 MONTCLAIR, N. J.

MABEL A CORBY REAL ESTATE Montclair Tel. 2401

CORBY-LEWIS CONCERT SONG Montclair Tel. 2401

Newark Technical School 367 High St. Newark, N.J. A State School for Industrial Education College and Evening Classes. Day Courses Leading to B. S. Degree. Nine Evening Courses. Book of Information Sent on Request ALLAN R. CULLIMORE, Director

***Sewing Machine Repairers**

SINGER SEWING MACHINE SHOP 162 Bloomfield av—See top lines

Sewing Machines

SINGER SEWING MACHINE SHOP (all makes) 162 Bloomfield av—See top lines

---

Shafting Hangers and Pulleys

BANISTER & POLLARD CO 206 Market Newark N J —See p 33

Shaving Appliance Mfrs

Zingali John Inc 283 Glenwood av

Sheet Metal Workers

ANDERSON ANDREW M 44 Fairview pl—See p 53
BURNET HARRY E 165 Orange—See p 52
MADDOX FRANK H 297 Berkeley av—See p 51
Potters Charles I 545 Bloomfield av

Sheet Steel Dealers

COE JAMES A & CO 401 Washington Newark N J—See foot lines

***Sheetrock Board**

BLOOMFIELD BUILDERS SUPPLY CO 29 Peloubet —See p 23

***Shingles**

BLOOMFIELD BUILDERS SUPPLY CO 29 Peloubet —See p 23

Shipping Room Equipment

ROE WILLIAM S 15-31 River Newark N J—See side lines

Shirt Mfrs

Land Shirt Co 50 Washington

Shoe Dealers

Eggers Charles 7 Watsessing av
Fine Samuel J 405 Broad
Fisher Frank L 1 Broad
Grossman & Blumenthal 573 Bloomfield av
Kaminski Walter 395 Broad
Mitchell Co 312 Glenwood av
Rappeport Charles 320 Glenwood av

ESSEX TITLE GUARANTY & TRUST CO. INTEREST PAID ON DEPOSITS SUBJECT TO CHECK. 483 BLOOMFIELD AV., MONTCLAIR

Real Estate
481 Bloomfield Ave.
MONTCLAIR
L. W. DURSTINE
Insurance
Telephone
6 4 5 5

A. C. BURKE Automobile Coach Work
Bodies Built to Order
Body Repairing
Painting, Trimming and Metal Work
103-105 WALNUT ST.
MONTCLAIR, N. J.
Telephone 4542

WILLIAM S. ROE, Merchant
15-31 RIVER STREET Pulleys, Hangers and Belting
Tel. Mulberry 3700 Newark, N. J.

Shoe Makers and Repairers

Alboum Alexander 544 Bloomfield av
Ash Isaac 30 Washington
Bukowicki John 150 Liberty
Carnazza Carmine 668 Bloomfield av
Cuoco Michael 735 Bloomfield av
Curto Anthony 208 Broad
DiLauri Joseph 19 Orange
Glowacz John 393 Broad
Grasso Silvester 423½ Bloomfield av
Grovenco Giovanni 91 Edison
Liberman Louis 317 Glenwood av
Magisto Michael 70½ Morse av
Marcello Charles 365 Broad
Mastronianni William 270 Bloomfield av
Monti Antonio 370 Bloomfield av
Nanarona Rocco 284 Glenwood av
Ontell Isidore 2 Orange
Papaleo Vincenzo 107 Washington
Porcelli Benny 240 Montgomery
Saulina Theodor 129 Montgomery
Solomone Pasquale 21 Thomas
Steltzer Adolph 36 Dodd
Vasta Ernest 126 Liberty
Wilhelm Sebastian 210 Glenwood av
Zawistovski Andrew 397 Broad

Slag Dealers

PITTS COMPANY INC 58-64 Park Newark N J—See foot lines

Slag Roofers

PITTS COMPANY INC 58-64 Park Newark N J—See foot lines

Sporting Goods

Hapward Bros (tennis rackets restrung) 35 Weaver av

Stair Builders

AIMAR EUGENE S 25 Lake—See p 17
Betschinger John 46 State
Hampton Arthur S 197 Montgomery
Lobel William J H 99 Berkeley av

Stationers

Betts Edward & Sons 22 Molter pl
LINDE J E PAPER CO 48 Lafayette Newark N J—See p 48
Moran John A 28 Broad
Shapiro Louis 383 Broad

James A. Coe & Co.
Office and Warehouses
395-401 WASHINGTON ST.
NEWARK, N. J.
Telephone 2675 Mulberry
Iron and Steel
Copper, Tin, Zinc

PHONE 19 **R. H. SEE COAL CO.** 131 Bloomfield Ave. Montclair

Issues Letters of Credit and Travelers' Checks

FIDELITY UNION TRUST COMPANY

NEWARK, N. J.

BROAD AND BANK STREETS

Guarantees Titles to Real Estate in New Jersey

Stationers (Wholesale)

LINDE J E PAPER CO 48 Lafayette Newark N J—See p 48

Steam Gas and Water Pipe and Fittings (Wholesale)

BANISTER & POLLARD CO 206 Market Newark N J —See p 33

EGBERT W V & CO INC 30 to 38 Mechanic Newark and 80 Elm Place Morristown N J—See p 54

ROE WILLIAM S 15-31 River Newark N J—See side lines

Steam Specialties

ROE WILLIAM S 15-31 River Newark N J—See side lines

Steam and Hot Water Heating

ANDERSON ANDREW M 44 Fairview pl—See p 53

ARTHUR & STANFORD 449 Bloomfield av—See p 52

BOGERT F F & SONS 182 Watson av W Orange N J—See p 54

BURNET HARRY E 165 Orange—See p 52

DARE MICHAEL J 127 Liberty—See p 51

FITZGERALD & GARDNER 146 Orange—See p 52

Johnstone Graham M 47 Warren

MADDOX FRANK H 297 Berkeley av—See p 51

OSWALD PLUMBING AND HEATING 17 Franklin——See p 53

RINKER JOHN R 39 Baldwin pl—See p 53

SCANNELLI JAMES 12 Harrison av W Orange N J—See p 53

SENIOR THOMAS 16 New—See p 51

ZEIM ERNEST 48 Olive—See p 52

Steamship Ticket Agents

MAYER JOHN E AGENCY (512) Union bdg 9 Clinton Newark N J—See p 60

Steel Bars

COE JAMES A & CO 401 Washington Newark N J—See foot lines

***Steel Pipe**

ROE WILLIAM S 15-31 River Newark N J—See side lines

***Stocks and Investments**

EISELE & KING 1st floor Union bdg 9 Clinton Newark N J—See p 15

POST & FLAGG Kinney Bdg 790 Broad Newark N J —See p 16

MONTCLAIR DECORATING COMPANY

Over Five Years Doing Satisfactory Painting and Decorating

225 GLEN RIDGE AVENUE

MONTCLAIR, N. J.

The Watsessing Bank - **Watsessing Centre**

Interest of 3% paid on Checking Accounts.
Interest of 4% paid on Time Accounts.

MACHINES RENTED BY THE WEEK OR MONTH
Singer Sewing Machine Shop
162 BLOOMFIELD AVE.
Telephone 7244
BLOOMFIELD, N. J.

Stone Cutters and Dealers

ORANGE QUARRY CO (crushed stone) Eagle Rock av W Orange N J—See foot lines
PATTON JOHN 223 Broad—See p 43

Stone Quarry

ORANGE QUARRY CO Eagle Rock av W Orange N J—See foot lines

Stone Yards

PATTON JOHN 223 Broad—See p 43

Storage Batteries

BLOOMFIELD SERVICE STATION (Willard service station) 471-479 Bloomfield av—See p 10

Storage Warehouses

KNICKERBOCKER STORAGE WAREHOUSE CO 106 Arlington Newark N J—See p 62
MORELAND EXPRESS CO INC warehouse and office 28-40 Ogden Newark N J—See p 61
PARK AVENUE STORAGE CO 359-365 Park av Newark N J—See p 62
VANDERHOOFS FIRE-PROOF STORAGE WAREHOUSE 7th av c Roseville av Newark N J—See p 62

Stove and Heater Repairs

STOVE REPAIR CORP 184 Mulberry Newark N J—See p 62A

Stoves and Heaters

ARTHUR & STANFORD 449 Bloomfield av—See p 52
STOVE REPAIR CORP 184 Mulberry Newark N J—See p 62A

Tailors and Repairers

Blaess Albert 157 Jerome pl
Block Abraham 378 Broad
Boghosian Toros 169 Orange
Chayet George 16 Myrtle
D'Alessio Michele 735 Bloomfield av
Del Grosso Carlo 29 Bloomfield av
DePalma Nunzio 666 Bloomfield av
Dorfman Israel 29 Broad
Flashberg Morris 130 Liberty
Galis Louis 29 Washington
Guancione Angelo 407 Bloomfield av

A CONVINCING ARGUMENT
"OUR PAINT".
NEWARK GLASS CO.
OILS, PAINTS, BRUSHES.
273 & 275 MARKET ST. NEWARK, N. J.

FUNERAL DIRECTORS
532 BLOOMFIELD AVENUE
MONTCLAIR
W. N. KNAPP & SONS
Phone MONTCLAIR 104
Res. Phone MONTCLAIR 5712

THE PITTS CO. Roofing Materials and Tools
Tel. Mulberry 1124 58 Park St., Newark, N. J.

Bank of Montclair
SAFE DEPOSIT VAULTS. Absolute Security
Fireproof Storage of Valuables at Reasonable Rates
Boxes to Rent, $5 per annum and upwards

Phone CROWELL—B. B. 0240 For Lumber

KERIAN M & CO INC 58 Dodd Watsessing Centre and 2 Orange—See p 27
Koppel Philip W 30 Broad
Mazzeo Benjamin 258 Montgomery
McGee Samuel 7 Farrand
Moses & Gotlieb 44 Broad
Parisian Tailoring Co 2 Orange
Quaseck William 149 Montgomery
Schwartz William 153 Watsessing av
Sprit Harry 47 Dodd
Weinberg Jacob 601 Bloomfield av
Werensky Romane 365 Broad
Woletz Hyman 416 Broad

Talking Machines and Supplies

ARMSTRONG PIANO CO (Victrolas) 587 Broad Newark N J—See p 49
JERSEY MUSIC COMPANY INC (Victrolas) 71 Washington—See p 65

Taxi Cabs

Heckel Charles O & Son 33 Washington
Lincoln U Drive Auto Renting Co 535 Bloomfield av
Powell William D 186 Spruce

Telegraph Company

Western Union Telegraph Co Lackawanna pl

Theatres

Lincoln Theatre 562 Bloomfield av
Savoy Theatre (moving pictures) 49 Dodd

Tiling

MESSER & HOLLE INC successors to Joseph J Messer Co 457 Central av Newark N J—See p 63

Tin and Sheet Metal Workers

ARTHUR & STANFORD 449 Bloomfield av—See p 52
BOGERT F F & SONS 182 Watson av W Orange N J—See p 54
DARE MICHAEL J 127 Liberty —See p 51
FITZGERALD & GARDNER 146 Orange—See p 52
Morsh Ernest A 672 Bloomfield av
Rees Oscar 573 Broad
SCANNELLI JAMES 12 Harrison av W Orange N J—See p 53
SENIOR THOMAS 16 New—See p 51
ZEIM ERNEST 48 Olive—See p 52

ALEXANDER FORBES & CO.
"SEEDSMEN"
115 MULBERRY ST.
Forbes Seeds
PLANTS · BULBS · FERTILIZERS
· DAILY LOCAL DELIVERY ·
Telephone Market 4578

TREACY-DAWSON & CO.
Automobile, Coach Work
Refinishing
14 FRINK ST., near Erie Depot
Telephone 6051 MONTCLAIR, N. J.

Passaic-Bergen Lumber Co.
Lumber and Building Materials
Lawrence St. and Erie R. R.
EAST ORANGE, N. J.
Tel. Orange 3030

***Title Company**

FIDELITY UNION TRUST COMPANY Broad c Bank Newark N J—See side lines

---

Tool Mfrs

NORTH END TOOL CO 339 Franklin av—See p 41

Rogers O A Machine Tool and Die Works 150 Bloomfield av

Tool Room and Machine Shop Supplies

ROE WILLIAM S 15-31 River Newark N J—See side lines

***Tourists Agency**

MAYER JOHN E AGENCY (512) Union bdg 9 Clinton Newark N J—See p 60

Transmission Supplies

ROE WILLIAM S (power) 15-31 River Newark N J—See side lines

Transportation Lines

DIETRICH JACOB 47 N Grove E Orange and 9-11 S Orange av S Orange N J—See p 61

Trap Rock

ORANGE QUARRY CO Eagle Rock av W Orange N J —See foot lines

***Travelers Agency**

MAYER JOHN E AGENCY (512) Union bdg 9 Clinton Newark N J—See p 60

***Truck Tires**

BRUETT FREDERICK R (solid) 9 Linden av

Truckmen and Teamsters

Bloomfield Trucking Co 289 Glenwood av

Boyd George 348 Berkeley av

Coons & Pindar 27 Ella

DIETRICH JACOB 47 N Grove E Orange and 9-11 S Orange av S Orange N J—See p 61

KNICKERBOCKER STORAGE WAREHOUSE CO 106 Arlington Newark N J—See p 62

Maxwells Express 15 Clinton

MORELAND EXPRESS CO INC warehouse and office 28-40 Ogden Newark N J—See p 61

B. H. & S. AUTO WRECKERS, Inc.
LAMPS, TUBES and TIRES
SEATS and CUSHIONS
WIND SHIELDS, MAGNETOS
PHONE 3734
19 ELM STREET, MONTCLAIR, N. J.

FRESCO PAINTERS and DECORATORS
19 BROOKFIELD ROAD
CHARLES ROGGHE & SON
UPPER MONTCLAIR
Telephone 3017

ORANGE QUARRY CO. Crushed Trap Rock
For Roads and Concrete Construction
EAGLE ROCK AVENUE Telephone 4022 WEST ORANGE, N. J.

J. H. CONNOR COAL CO., PITTSTON
THE PEERLESS ANTHRACITE

PARK AVENUE STORAGE CO 359-365 Park av Newark N J—See p 62
Price & Boysaw 14 Vine
VANDERHOOF'S FIRE-PROOF STORAGE WAREHOUSE 7th av c Roseville av Newark N J—See p 62

Trunk Mfrs

Davey E H Co Inc Davey's lane n Franklin

Truss Mfrs

Cluthe Charles & Sons 230 Broad

Trust Companies

BLOOMFIELD TRUST CO 330 Glenwood av—See top lines
FEDERAL TRUST CO OF NEWARK N J 740 Broad Newark—See top edge
FIDELITY UNION TRUST COMPANY Broad c Bank Newark N J—See side lines
LIBERTY TRUST CO Central av c Warren Newark N J—See p 15
MERCHANTS' AND MANUFACTURERS NATIONAL BANK OF NEWARK 763 Broad Newark N J—See p 14

Tube Mfrs

Peerless Tube Co The (collapsible) Locust av

Typewriting Machines and Supplies

NEWARK TYPEWRITER EXCHANGE 9 Beaver Newark N J—See p 64

Typewritten Form Letters

LENNON'S PRINTING AND ADVERTISING SERVICE 217 Spruce—See p 54

Umbrella Repairer

Watamaker Louis 577 Bloomfield av

Undertakers

Costigan William A 32 Broad
KEYLER CHARLES A 556-558 Bloomfield av—See back cover
QUINN PETER J 24 Broad—See front cover

Upholsterers

Clark David 60 Fremont
JANCOVIUS & SON INC 112-120 Arlington Newark N J—See p 24

Takes Charge of Clients' Securities and Attends to all Details
FIDELITY UNION TRUST COMPANY NEWARK, N. J.
BROAD AND BANK STREETS
Acts as Executor, Assignee, Guardian and Administrator
EARL C. WOODWORTH REAL ESTATE - INSURANCE - NOTARY
240 BLOOMFIELD AVE. Phone 161 CALDWELL, N. J.
Real Estate **MURDOCH-FAIRCHILD CO.** Insurance
Opp. D., L. & W. R. R. Station MONTCLAIR, N. J. Telephone 6900

BLOOMFIELD TRUST COMPANY
Member Federal Reserve System

Largest Bank in the Community
3% on Checking Accounts 3%
4% in Special Interest Department 4%

KROK JOSEPH 23 Howard—See p 8
Locherty William C 223 Montgomery
Phelps Charles N 47 Broad
Poecker John 434 Franklin
SCHULZ H & SON DECORATING CO 249 Mulberry Newark N J—See p 47
Seidensticker Edward 230 Newark av

***Vacuum Cleaners**
ARTHUR & STANFORD 449 Bloomfield av—See p 52
DAVIS ELECTRIC CO 15 Central av Newark N J—See p 31

Valve Mfrs
CRANE CO 86 Mechanic Newark N J—See p 17

Valves Cocks and Fittings
ROE WILLIAM S 15-31 River Newark N J—See side lines

Variety Stores
Block Irving 293 Glenwood av
Jailer William 76 Washington
Reynolds Charles A 6 Molter pl
Schaefer Christian 149 Montgomery
Weinberg Henry H 37 Broad
Woolworth F W Co 52 Washington

Veterinary Surgeon
Artopoeus Frederick C 97 Thomas

***Victrolas**
JERSEY MUSIC COMPANY INC 71 Washington—See p 65

Vulcanizers
BLOOMFIELD SERVICE STATION 471-479 Bloomfield av—See p 10
HAYWOOD TIRE SURGERY STATION 129 Bloomfield av c Grove—See p 9
Jones' Tire Shop 661-661½ Bloomfield av

Waist Mfrs
Schondorf & Son 50 Washington

Watchmaker and Repairer
McKinney Abe 98 Orange

CALDWELL BUILDERS' SUPPLY CO. LUMBER, BUILDING MATERIAL
J. F. GLASBY, President and Treasurer
Telephone 400 Caldwell
Roseland Ave. and Erie Railroad, Caldwell, N. J.

THE SLAYBACK-VAN ORDER COMPANY
Lumber, Masons' Materials, Coal, Wood and Ice Phone 28 CALDWELL, N. J.

JOHN BLONDEL & SON. Superior Anthracite COAL.

*Waterproofing

HAMPTON R & CO 138-140 Norfolk Newark N J—See p 58

PITTS COMPANY INC 58-64 Park Newark N J—See foot lines

Weather Strips

ORANGE SCREEN CO 515½ Valley Maplewood N J—See p 59

Welding

AMERICAN WELDING WORKS 176-178 Bloomfield av and 3 Berkeley av—See p 65

Coyne Charles W Grove

HILLCREST GARAGE 16-18 Bloomfield av Verona—See p 11

SERZAN JOHN Passaic av c Lexington Newark N J—See p 66

Wells Lawrence R 430 Bloomfield av

---

*Window Sash and Door Screens

ORANGE SCREEN CO 515½ Valley Maplewood N J—See p 59

Window Shade Mfrs

Krohn A J & Sons Inc 427 Bloomfield av

---

*Windshield Glass

NEWARK GLASS CO 273-275 Market Newark N J—See side lines

Wiping Rags

SAN GIACOMO & SONS 137-141 South Newark N J—See p 48

Wire Cloth Mfrs

EAGLE WIRE AND BRASS WORKS 74 Warren and 11 Liberty Newark N J—See p 66

Wire Goods Mfrs

EAGLE WIRE AND BRASS WORKS 74 Warren and 11 Liberty Newark N J—See p 66

Eastern Tool and Mfg Co Bloomfield av n Erie R R

Wire Screens

EAGLE WIRE AND BRASS WORKS (bank and office) 74 Warren and 11 Liberty Newark N J—See p 66

MABEL A CORBY REAL ESTATE
Montclair Tel. 2401

CORBY LEWIS CONCERT SONG
Montclair Tel. 2401

JOHN HEYRICH, Inc.
GENERAL TINSMITHS
AUTO RADIATOR REPAIRING
82 VALLEY ROAD, MONTCLAIR, N. J.
OFFICE AND SHOP
TELEPHONE 3508

ESSEX TITLE GUARANTY & TRUST CO.
MONEY TO LOAN.
SECURITIES FOR SALE.
483 BLOOMFIELD AV., MONTCLAIR

Real Estate
481 Bloomfield Ave.
MONTCLAIR
L. W. DURSTINE
Insurance
Telephone
6 4 5 5

Wire Workers

EAGLE WIRE AND BRASS WORKS 74 Warren and 11 Liberty Newark N J—See p 66

INDUSTRIAL WIRE AND METAL WORKS (fence and railing) 95 High Newark N J—See p 66

Wood Dealers

CORBY WILLIAM B COAL CO 281 Glenwood av—See p 27

EDGERLEY & GILSON INC 5 Watsessing av—See p 27

"JAGELS" INC 119 Franklin Belleville and 333 Glenwood av E Orange N J—See p 27

OGDEN & CADMUS 550 Bloomfield av—See p 28

PIERSON J W COMPANY Erie Railroad Dodd and Prospect E Orange N J—See p 23

Woodworkers

JARVIS BENJAMIN E INC (patterns etc) 113-115 Mechanic Newark N J—See p 48

Woven Wall Fabrics

Wiggins Henry B Sons Co Arch

*Wrecking Service (Auto)

AMERICAN WELDING WORKS 176-178 Bloomfield av and 3 Berkeley av—See p 65

A. C. BURKE Automobile Coach Work
Bodies Built to Order
Body Repairing
Painting, Trimming and Metal Work
103-105 WALNUT ST,
MONTCLAIR, N. J.
Telephone 4542

WILLIAM S. ROE, Merchant
15-31 RIVER STREET General Factory
Tel. Mulberry 3700 Newark, N. J. Supplies

THE PRICE & LEE CO.
PUBLISHERS OF DIRECTORIES
OF OVER SEVENTY CITIES AND TOWNS

James A. Coe & Co.
Office and Warehouses
395-401 WASHINGTON ST.
NEWARK, N. J.
Telephone 2675 Mulberry
Iron and Steel
Copper, Tin, Zinc

BLOOMFIELD TOWN GOVERNMENT

Mayor—Frederic Pilch.
Clerk—Donald F. Peck.
Collector—Frank Foster.
Treasurer—Harry L Osborne.
Bookkeeper—Amy T. Wood.
Attorney—Randolph C. Barrett.
Overseer of the Poor—Adam Lind.
Water Superintendent—William R. Rawson.
Building Inspector—Samuel Garner.
Recorder—William H. Rawson.
Assessor—William R. Raab.

Town Council

Meets first and third Mondays of each month.

Mayor—Frederic Pilch.
First Ward—Edward J. Hughes, Charles A. Venner.
Second Ward—Charles H. Demarest, William Garner.
Third Ward—Charles A. Harrington, Harold H. Phillips.

Standing Committees

Building—Garner.
Finance—Hughes.
Fire—Garner.
Lighting—Venner.
Law—Phillips.
Ordinance—Demarest.
Police—Demarest.
Poor—Hughes.
Public Grounds—Venner.
Roads—Demarest.
Scavenger—Phillips.
Railroad and Transportation—Garner.
Taxes and Assessment—Phillips.
Sewer—Harrington.
Sidewalks—Venner.
Water—Hughes.
Supplies and Stationery—Harrington.

Board of Health

President—Dr. Jacob S. Wolfe.
Ella C. Northup, Dr. George Ellor, Ira Hand, Mrs. Clara Carter.
Secretary, Clerk, Registrar and Health Officer—Dr. Joseph C. Saile.
Regular Meetings of the Board, second monday of each month at 8 P. M.

POLICE DEPARTMENT.

Station, Conger c Glenwood Av.

Police Commissioner—Charles Demarest.
Chief—Lewis M. Collins.

Sergeants—Charles Durning, Thomas McKane, Thomas Moran.
Sergeant Detective—Joseph J. Huddy.
Roundsman—Charles Jensen.
Patrolmen—John Barry, John Blum, Carl Bretz, John Degnan, Robert Foster, Richard Gorman, William Maher, Matthew McQuaid, Walter O'Neil, Theodore Seize, Walter Tappan, Arthur Wilhelm, Edgar Wilhelm.
Motor Cycle Officers—George Collins, Stanislaw Glowezynski, Charles Hanley, Clifford Shippen, John Whalen.
Traffiic Officers—Anthony Belfei, Timothy Clancey, Grover O'Neil.
Chancemen—August Christie, Edward Ferguson, Joshua Fletcher, Charles Havens, Edward Henderson, Christopher Ingold, Arthur Oswald, Richard Tribelcock.

FIRE DEPARTMENT.

Chief Engineer—George E. Koeber.
Assistant Engineer—Jess Schofield.
Second Assistant Engineer—John Jaeger.
Third Assistant Engineer—George Bohr.
Superintendent Fire Alarm Telegraph—A. F. Olson.
Essex Hook and Ladder Co. No. 1—604 Bloomfield av. Foreman, Frank A. Osmun; Asst. Foreman, Fred Caster.
Pheonix Hose Co., No. 1—604 Bloomfield av. Foreman, Edward Vesterman; Asst. Joseph Mooney.
Active Hose Co., No. 2—55 Orange. Foreman, William Madison; Asst. Foreman, Donald H. Freeman.
Excelsior Hose Co., No. 3—379 Broad. Foreman, John Yackel; Asst. Foreman, Chris Jacobus.
Montgomery Hose Co., No. 4—Berkeley av and Jerome pl. Foreman, Arthur J. Lape; Asst. Foreman, Joshua R. Fletcher.
Brookdale Hose Co., No. 5—Upper Broad. Foreman, Victor VanDessel; Asst. Foreman, Edward Laycock.

BLOOMFIELD FIRE ALARM BOXES.

Box No.
14—Sprague Electric Co.
15—Westinghouse Lamp Co.
16—Empire Cream Separator Works.
18—Austin pl and Freemont.
19—Newark av and Harrison
21—Belleville av and Broad.
22—Montgomery and John
23—Park av and State.
24—Franklin and Montgomery.
25—Park pl and Monroe pl.
26—Liberty and Spruce.
27—Montgomery and Williamson av

28—Orchard and Erie R. R. Station.
29—Franklin and Berkeley av.
212—High School.
213—Park Grammar School.
214—Center School.
215—Fairview School.
32—Bloomfield av and Ella.
33—Consolidated Safety Pin Co.
34—Beech and Walnut.
35—Bloomfield av and Liberty
36—Washington and Glenwood av.
37—Bloomfield av and Orange.
38—Bloomfield and Watsessing avs.
39—Bloomfield av and Grove.
312—Parochial School.
313—Berkeley School.
314—Carteret School.
41—Oakes' Woolen Mill.
42—Belleville av and Morton.
43—Broad and Bay av.
44—Franklin and Bay avs.
45—Broad and James.
46—Essex av and Baldwin.
47—Broad and Maple.
48—Belleville av and Oak.
49—Belleville and Williamson avs.
412—Bookside School.
51—Broad and Sunset av.
52—Morris and Myrtle avs.
53—Myrtle av and Ackerman.
54—Broad and Watchung av.
55—Broad and West Passaic av.
56—Broad and Bellevue av.
57—Broad and Alexander av.
58—East Passaic av and Day.
59—East Passaic and Watchung avs.
512—Brookdale School.
61—Orange and Roosevelt av.
62—Ella and Cross.
63—Linden and Ashland avs.
64—Glenwood and Evergreen avs.
65—Wiggin's Factory, Watsessing.
66—Washington and Thomas.
67—Glenwood and Linden avs.
68—Prospect and Willow.
69—Watsessing Centre.
612—Watsessing School.
613—Locust av and Nelson pl.
71—Edison's Factory, Belmont av.
72—International Arms and Fuse Co.
73—Willard av.
74—Berkeley av and Cedar.
75—Condensite Company.

76—Edison Factory, Franklin.
77—Halcyon Park.
83—Abington av and 18th.
84—Grove and Waldo av.
96—Lenox ter and Morse av.
7-7-7—Relief call.

PUBLIC SCHOOLS.

Board of Education—Pres., James C. Brown; Vice Pres., William H. VanGieson; Charles T. Hock, Elizabeth H. Wyman, Jennie S. Ellor.
Sec., Edgar S. Stover.
Supt. of Schools—George Morris.
Bloomfield High School—Broad and Belleville av. Edgar S. Stover, Prin.
Berkeley School, No. 2—Bloomfield av. William B. Hargrove, Prin.
Brookside School, No. 3—Essex av. and Baldwin. L. Arvilla Martin, Prin.
Centre School, No. 4—Liberty n. Park. Elizabeth Otis, Prin.
Brookdale School, No. 5—U. Broad. Wray E. Sexton, Prin.
Carteret School, No. 6—Grove. Charles V. Wolverton, Prin.
Fairview School, No. 7—Montgomery. Fred S. Bush, Prin.
Watsessing School, No. 8—Glenwood av. c. Prospect. Anna S. Agnew, Prin.
Park School, No. 9—Belleville av. n. Broad. Joseph C. Wilson, Prin.
Opportunity School—279 Glenwood av. Maude L. Tuller and Janet Duym.
Supervisors—Elementary Grades, Ida E. Robinson; Physical Training, Pauline Hatch; Music, S. Frederick Smith; Agriculture, A. Gartside Pennell.
Directors—Art Dept., E. Ruth Palmer; Household Arts Dept., Clara E. Schauffler; Manual Training Dept., Albert F. Koehler.

BLOOMFIELD THEOLOGICAL SEMINARY.

Board of Directors—Pres., Harry E. Richards, M.D.; Vice Pres., William T. Wilcox, D.D.; Sec., James D. Steele, Ph.D.,D.D.; Treas., Mr. Allison Dodd.

Faculty.

Harry E. Richards, A.M., M.D., Pres.
Henry J. Weber, Ph.D., DD., Dean and Professor of Theology and Church History.
Charles T. Hock, Ph.D., D.D., Professor of Classics and Hebrew.

Arnold W. Fismer, Ph.D., D.D., Professor of New Testament, Exegesis and Ethics.
John Dikovics, M.A., Professor of Hungarian Language and Literature.
Rev. Franz Zeller, Instructor in German Language and Literature.
Rev. Frank Kovach, B.A., Instructor in Classics.
Rev. Basil Kusiw, Instructor in Ruthenian Language and Literature.
Nicholas Gaefsky, Instructor in Russian Language and Literature.
Alpheus D. Crosby, B.A., Instructor in English Language and Literature.
Otto J. Walrath, M.S., Instructor in Science.
Harry J. Koehler, B.A., Instructor in Mathematics.
Rev. Giuseppe Buggeli, Instructor in Italian Language and Literature.
Joseph C. Wilson, Instructor in English Language.
Mrs. W. A. Berger, Librarian.
S. Frederick Smith, Teacher of Music.
William L. Foley, Teacher of Athletics.
Emily Fleischer, Sec. to Faculty.

CHURCHES.

Brookdale Baptist Church—Broad n W. Passaic av. Pastor Rev. James W. McDouall, Broad n Bellevue av.
First Baptist Church—1 Washington. Pastor, Rev., James A. Monk, Ph. D., 424 Franklin.
Union Baptist Church (Colored)—15 Conger. Pastor, Rev. B. J. Brown, 33 Race.
Christ Episcopal Church, Bloomfield and Glen Ridge—Bloomfield av. c Park av., Glen Ridge. Rector, Rev. George P. Dougherty, 74 Park av.
Church of The Ascension (Episcopal)—Montgomery c Berkeley av. Rector, Rev. Benjamin C. DeCamp, 265 Berkeley av.
St John's Evangelical Lutheran Church—c Liberty and Austin pl. Pastor, Rev. John W. H. Jahn, 37 Almira.
Park Methodist Episcopal Church—Broad c Park. Pastor, Rev. Edgar M. Compton, 20 Park.
Watsessing Methodist Episcopal Church—Dodd c Lawrence. Pastor, Rev. Arthur S. Knight, 49 Lawrence.
Boughton Memorial Chapel— Bay av. c Myrtle av. Pastor, Rev. A. G. Sinclair, D. D., 23 Park pl.
First Presbyterian Church—Broad n Belleville av. Pastor, Rev. A. G. Sinclair, D. D., 23 Park pl.
German Presbyterian Church—Park av. c State. Pastor, Rev. R. J. Buttinghausen, 20 Park av.
Montgomery Presbyterian Church—Mill, Belleville. Pastor, Rev. Wilson S. Phraner, 23 Spruce.

Westminster Presbyterian Church—Franklin c Fremont. Pastor, Rev. William T. Wilcox, D. D., 451 Franklin.

Reformed Church of Brookdale—Bellevue av. Pastor, Rev. Thomas M. Ross, Bellevue av. n Broad.

Church of The Sacred Heart (Roman Catholic)—Broad c Liberty. Pastor, Rev. Timothy M. Donovan, 76 Broad.

St. Valentine's Roman Catholic Church—224 Franklin av. Pastor, Rev. Bronislaw Socha, 223 Franklin av.

ASSOCIATIONS, CLUBS AND SOCIETIES.

Benevolent and Protective Order of Elks, Bloomfield Lodge, No. 788—Meets 1st and 3d Tues. at 71 Washington. Sec., Wilmer Baldwin, 147 Washington.

Bloomfield Building and Loan Assn.—Meets 2d Mon. at 43 Broad. Sec., Harry J. Schneider, 25 Warren.

Bloomfield Columbus Lyceum—683 Bloomfield av. Sec., C. Sophia Fronapfel, 155 Williamson av.

Bloomfield Day Nursery—Meets Wed. at 316 Belleville av. Chairman, Mrs. Mae Brooks, 306 Belleville av.

Bloomfield Exempt Firemen's Assn.—Meets 3d Tues. in Nov., Feb., May and Aug. at 604 Bloomfield av. Sec., Howard C. Eveland, 44 Dodd.

Bloomfield Firemen's Mutual Benevolent Assn.—Meets 3d Fri. at 604 Bloomfield av. Sec., Herman Wehrtens, 49 Linden av.

Bloomfield Firemen's Relief Assn.—Meets 3d Wed. in Jan., April, Oct. and Dec. at 604 Bloomfield av. Sec., Charles Ackerman, 329 Berkeley av.

Concord Building and Loan Assn.—Meets 4th Thurs. at 420 Bloomfield av. Sec., Elmer E. Bray, 21 Clearfield av.

Daughters of Liberty, General Grant Council, No. 116—Meets 1st and 3d Wed. Sec., H. E. Magie, 35 Clover Hill pl., Montclair.

Energetic Building and Loan Assn.—Meets 2d Mon at Watsessing av. Sec., Theodore Krohn, C. P. A., Prudential bdg., Newark.

Essex County Building and Loan Assn. of Bloomfield—Meets 3d Tues. and Fri. at 35 Broad. Sec., J. M. Hague, 259 Walnut.

F. & A. M., Bloomfield Lodge, No. 40—Meets 1st and 3d Wed. at Masonic Hall, 313 Glenwood av. Sec., Ernest A. Barker, 24 Grace.

Independent Order of Foresters, Court Bloomfield Centre, No. 3220—Meets 2d and 4th Tues. at Glenwood Hall, 309 Glenwood av. Sec., Fred E. Jaeger, 69 New.

Independent Order of Foresters, Court Eagle Rock, No. 3763—Meets 4th Thurs. in Glenwood Hall. Sec., H. H. Ford, 25 Parkway East.

Independent Order of Odd Fellows, Olive Branch Lodge, No. 51—Meets Mon. in Glenwood Hall, Bloomfield Centre. Sec., Franklin L. Selb, 11 Thomas, Newark.

Jr. O. U. A. M., James T. Boyd Council, No. 244—Meets Fri. in Jr. O. U. A. M. Building, 71 Washington. Sec., Harry A. Lane, 2 Hillcrest ter., Verona.

Knights of Pythias, Eureka Lodge, No. 46—Meets Tues. in Keylers Hall. Sec., Frank T. Grapel, 31 Lawrence, East Orange.

League for Friendly Service (Family Social Work—Confidential Exchange—Anti-Tuberculosis Work—Child Welfare and Day Nursery)—82 Broad. Hours 8.30 a.m. to 5 p.m. daily; Sat., 8.30 a.m. to 12 m. Sec., Emma-Belle Beal.

Loyal Assn., American Council, No. 53—Meets 4th Mon. in Community House. Recorder, Mrs. S. C. Hamilton, 32 Broad.

Loyal Order of Moose, Bloomfield Lodge, No. 1024—Meets 1st and 3d Tues. in Glenwood Hall. Sec., Charles E. Curtis, 78 Linden av.

Merchants and Mechanics' Building and Loan Association—Meets 3d and 4th Mon. at 1 Broad. Sec., Frank L. Fisher, 11 Park.

Modern Woodmen of America, Bloomfield Camp, No. 10,262—Meets 4th Fri. in Glenwood Hall, 309 Glenwood av. Clerk,H.E. Hendrickson, 45 Baldwin.

National Assn. of Letter Carriers, Bloomfield Branch, No. 336—Meets 2d Tues. at Post Office. Sec., George S. Fornoff, 84 Belleville av.

O. E. S., Bloomfield Chapter No. 76—Meets 2d and 4th Thurs. in Jr. O. U. A. M. Hall. Sec., Caroline W. Zeidler, 108 State.

Royal Arcanum, Bloomfield Council, No. 960—Meets 1st and 3d Thurs. in Mix's Hall. Sec., S. C. Hamilton, 32 Broad.

World War Memorial Assn.—Meets 2d Fri. at 82 Broad. Director, Hugh H. Kendall, 7 Church.

Young Men's Building and Loan Assn.—Meets 1st Tues. at 67 Washington. Sec., George E. Jamison, 145 Washington.

BOARD OF TRADE.

Bloomfield Board of Trade—Community House. Sec., Stephen T. Ward, 36 Berkeley pl.

CEMETERIES.

Bloomfield Cemetery Co.—Belleville av. n. Broad. Sec., Ralph O. Wilson, 34 Appleton pl., Glen Ridge.

Glendale Cemetery Assn—Sec., Ernest Baechlin, 6 Broad.

GRAND ARMY OF THE REPUBLIC.

William S. Pierson Woman's Relief Corps—Meets 2d Thurs. in Glenwood Hall, Glenwood av. Sec., Mary Lavalla, res. Newark.

JOB HAINES' HOME FOR AGED PEOPLE.

112 Watsessing Av., c. Bloomfield Av.

Rev. Davis W. Lusk, D.D., Pres.; D. W. R. Broughton, V. Pres.; Caleb L. Woodruff, Sec.; Alexander Ward, Treas.; Charles G. Titsworth, Counsel; Rev. Davis W. Lusk, Fred Frelinghuysen, Caleb L. Woodruff, George Roubaud, Charles G. Titsworth, Archibald Woodruff, Dr. William R. Broughton, Lewis O. Hedden, Dr. J. S. Wolfe, Edward E. Rhodes, Alexander S. Ward, Charles Demarest, Trustees.

LIBRARY.

Jarvie Memorial Library—Fremont c. Austin pl. Founded 1902. A subscription library with free reading and reference rooms. Open afternoon and evening daily, except Sun. Librarian, Mrs. Metta R. Ludey; Asst. Librarian, Florence Grundy; Committee, Chairman, Dr. H. E. Richards, James N. Jarvie; Treas., William R. Evans.

COMMISSIONERS OF DEEDS.

Mildred Cueman, Charles W. Hedden, W. Douglass Moore, William L. Otterbein.

JUSTICE OF THE PEACE.

Frank S. Brunelli.

NOTARIES PUBLIC—See Business Directory.

BLOOMFIELD POST OFFICE.

Postmaster—Charles R. Blunt.
Asst. Postmaster—J. Richard Conlan.
Supt. of Mails—Oliver W. Gourley.
Clerks—George A. Ellor, James H. Balmforth, Clarence C. Dean, George D. McMahon, Claude M. Clapp, Frank E. Hopping, John J. McGowan, Edward F. O'Neil, Michael Dunnigan, Clifford Fornoff, Cornelius R. Eagan, Edward J. Hynes.
Carriers—Samuel L. Richardson, William H. Hall, W. Wallace Cadmus, Frank P. Cadmus, George S. Fornoff, George E. Baldwin, Harry A. Lane, Theodore E. Jones, William A. Nostrand, Frank B. Welte, Gustave Lux, George W. Noll, Timothy Canniff, Charles A. Lynch, Thomas Wilkes, Edward F. McCarron, William Englehart, R. Clifford Hampson, George Nightengale.

Stations—No. 1, Carteret, A. S. Goldberg, Clerk in Charge; No. 2, 373 Broad, Harry Fornoff, Clerk in Charge; No. 3, Belmont av., Silver Lake, Jeraldo Maioran, Clerk in Charge; No. 4, 229 Bloomfield av., David M. Galpen, Clerk in Charge.

Rural Delivery—From Bloomfield Post Office, through Brookdale section.

R. F. D. No. 1—G. E. Kjellberg, substitute carrier.

Arrival and Departure of Mails.

Outgoing Mails.

Mails close for all points, 8.00, 10.00 a.m.; 12.00 m.; Montclair, (direct) 1.00 p.m.; all points 3.00, 6.30, 8.30, 9.30, 11.30 p.m.; Sunday 9.00 p.m.

Incoming Mails.

Mails arrive from all points 6.00, 7.00, 7.30, 8.30 a.m.; Montclair (Saturdays only) 8.15 a.m.; all points 10.00 a.m.; 12.30 p.m.; Montclair and Glen Ridge 12.45 p.m.; all points 1.30, 5.30, 7.30, 11.30 p.m.; Sunday 7.30 p.m.

Office open for business from 6.30 a.m. to 7.30 p.m. daily except Sunday and Holidays.

Office open on holidays until 10.00 a.m.

Money order Dept. open from 8.00 a.m. to 7.30 p.m. daily except Sunday and holidays.

THE Classified Business Headings in THE CITY DIRECTORY will tell you THE CITY DIRECTORY is the most complete local Buyers' Guide available to residents of the city

CONSULT THE CITY DIRECTORY

PRICE & LEE COMPANY

Publishers

Do you Want

Growth
Progress
Fame
Prosperity



APPEAL TO THE PUBLIC!

Let the **CITY DIRECTORY**
Give you **PUBLICITY**

If you fail to Advertise in the **City Directory** the public loses sight of you.

Ask yourself these questions:

Can I afford to be out of the **Public Eye?**

On whom do I depend?

How can I create a bond of sympathy with the **Public?**

ADVERTISE YOUR GOODS
THAT GIVES YOU AN INDESTRUCTIBLE ASSET

Remember, your advertisement in the City Directory is before the Public 365 Days in the Year

THE PRICE & LEE CO., *Publishers,*
224 Market Street, Newark, N. J.

Caldwell Street Guide and Directory of Householders

(For Explanatory Notes see Page 77)

ACADEMY RD. fr. 440 Bloomfield av north to 32 Prospect

Left Side

10 Elizabeth st
*12 Lyon Edward C
*26 Maxwell William
*30 Wright Howard E
*32 Oxley Charles A

34 Thomas st

ARLINGTON AV. from Bloomfield av north

Right Side

*11 Jackson Edward M
15 Vacant

25 Crane st
35 Braunworth Arthur
37 Meehan Patrick J
*39 Angus John
*43 Brocklehurst William I
*49 VanWart W Harold
53 Vacant
57 Clarke Walter C

59 Hatfield st
*61 Hopper Abram J
69 Irwin Dudley M
Lyon Stuart G
73 Young John
75 Vacant
*79 Winchell Carl S

Left Side

*22 Speiden Marion

26 Crane st
*28 Sharwell William G
*32 Sharwell Walter G
*36 Block Ottomar
*48 Lockward L G architect
50 Vacant
*56 Green Vanderbilt

60 Hatfield st
*62 Vona Pellegrino
*82 Reddall Arthur H
84 Vacant
*86 Golden Wilson O

BERKENDENE from Westville av

— St Elizabeth of the Roses School

BIG PIECE RD. from Horseneck rd to Hollywood rd

Right Side

— Klein Samuel S
— Meyer Edward
— Casale Gerardo
— Vacant
— Imkin Chris
— Nahalka Mary Mrs
— Schilling George

Left Side

— Bright James E
— Burkhardt William

BLOOMFIELD AV. from Verona line to county line

Right Side

5 Packham James
*Solder Conrad A
Zeigele Edward
*5½ Culveyhouse John plumber
7 Baldwin Dean A
Lauerman Gertrude Mrs
Rice Sylvester
*Ward Thomas
9 Hohwald Frank A
McCabe Calvin H
See Homer R
11 Watts George

17 Mountain av
*19 Barben John contractor
Broemel Haydon B
21 Dirksen Eugene
Skiber Rudolph F
*23 Bonnet Herbert auto accessories
*Wilto William auto repairer
25 Demarest Louise Mrs
29 Biggs Jesse
Grimshaw Rose C Mrs confectionery
*Grimshaw William E
*31 Intili Charles contractor
33 Bacron Arthur P
Jacobus Amy E Mrs

39 Elm rd N C
47 Klein Fred
Rederscheid Anton
49 Scheihing Fred A
Eslava Jerome
*53 Villa of Sacred Heart
55 Campbell George G
Westervelt George
57 Mitchell William
Wilson Arthur
63 Eberhardt Frank
Wiltse Arthur D
*65 Seebold Julius

67 Linwood ter
*83 Mt St Vincent Academy

157 Elm rd

195 Arlington av
207 Grover Cleveland Birthplace Memorial Assn Inc
*Cornell Peter C
215 St Aloysius Parochial School
*217 McNamara Patrick J
243 Lockwood Anna M Mrs
*249 Butler E C, MD
*253 Lindsley Morris B
257 Winner Raymond B
Caldwell First Baptist Church

259 Forest av
*265 Campbell Emma L Mrs
Dodd Samuel F
*271 Caldwell Garage and Machine Shop Inc
*West Essex Nash Co auto dealers
273 Smith William V
*Smith & Moran real estate
275 Mader William
Meyers I dry goods
277 Bonelli Paul shoemaker
*279 Provost Thomas C Jr real estate
283 Plumaker William conf
*285 Lasser Jacob druggist
285½ Brandley W G lawyer
*Conover Joseph C dentist
*Johnson A V contractor
*Straub & Youngman plumbers
287 Provost J Sylvester civil engineer
*Provost Thomas C lawyer
*289 Caldwell Nat Bank
West Essex Building and Loan Assn
291 Barnard Herbert H
*Koehnlein P tailor
Russell Arlington & Son cigars
293 Maguire W F plumber
Mullrine Frances E
Mutual Grocery Co
*295 Farrington D G dentist
*Hasler H druggist
*297 Caldwell Progress weekly newspaper
Dixon E E photographer
*Progress Publishing Co
*303 Caldwell Borough Fire Dept
*Cook F R furniture dlr
Snyder Edgar E

309 Personette st
*311 Provost J Sylvester
*315-317 Caldwell Theatre
315 DiMatteo Lewis
DiMatteo Lewis & Co jewelers
317 Musa John confectionery
329 Brown George C
*Hughes W Jr clothing
Jackson Alfred C
Sigler James D
*Purcell Teresa C
*333 Citizens Nat Bank

337 Smull av
*339-341 Courter M H harnessmkr
*339 Husk Wilson
*343 Carpenter Morris conf
*345 Husk W livery stable

— Central av
*347 Martone B shoemaker
*349 Brugger E C delicatessen
*Tombs Smith M trucking
351 Caldwell Hotel
*371 Berger A barber
Feyder Frank
*373 Cooper L dry goods
Gould Marshall
Whittle Harry E
*375 Daloia Harry shoemaker
*Messina S barber
United States Shoe Repairing Co
379 National Grocery Co
379a McCulloch Robert
381 Rosenberg H dry goods
381a Kuczborski K shoemkr
*381½ Canfield Charles B real estate
*383 Lipkin David tailor
Plumaker William

387 Hanford pl
*389 Gordon Morris newsdlr
391 Union Pacific Tea Co
393 Barasqu S shoemkr
*National Cleaning and Dyeing Co
395 Sutera Charles barber
397 Leonard Sally Mrs nurse
*Leonard Samuel R
Mutual Grocery Co
*399 Caldwell Drug Co
Cancalosi James
*Lief Max
*Solomon Samuel
401 Decker Charles M & Bros grocers
403 Vacant store
*405 Nutting C A real estate
407 Siciliano J shoemkr
*Winnik A hardware
409 Campbell George W elect
Springman Matthew J
Steinback Joseph S
411 Baldwin Mathilda Mrs
*Campbell George W
417 Caldwell Social Club

Bloomfield Av—continued
Right Side
*417 Gossman Bros Inc hardware
419 Cleveland st
*423 Heller Frederick L
Vacant store
429 Hawthorne Joseph B
*433 Caldwell Auto Sales Co auto dealers
*Sadler Frederick
435½ Proskey Elbert A automobile tires
437 Vacant store
439 Baker Joseph
Dianello A shoemkr
441 Caldwell Upholstering Shop
*445 Heller Cliff garage
*Lutes H M blacksmith
447 Shulman Elias meats
449 Petrulio A barber
*451 Petrulio Alfred M
Petrulio Violet delicatessen
Savanelli Salvatore
*453 Hartnett Edward H real estate
Mollek J W taxicabs
*455 Stark William druggist
457 Campbell av
*461 Solomon Samuel conf
*477 Brennan Margaret
485 Calhoun Edward J
499 Kaufman Harry A
515 Gaffney William J
Gorey Stephen S
519 Westover rd
*— Backus H F milk and ice dlr
*— Banta Richard J
— Barton Weldon D
*— Best George E truckman
— Braun George
— Carlson Harry S
— Conford Dora Mrs
— Conklin Charles
— Conklin William H
— Connor Edward
*— DeBaun John W
— Dillon Thomas
*— Doll James J
— Elliott William G
— Feiner Julius
— Ficken Henry
— Finnerty James
*— Floral House
*— Francisco Clarence E
— Garrabrant Harriet Mrs
*— Gray Theodore M
*— Hall's Garage
— Harnik Max
— Hopper Arthur M
— Jaques H poultry
*— Jacobus Wilberforce undertaker
— Jansen Gilbert
— Johnson Peter S
*— Kanouse H blksmith
— Kelly Edward A
*— Klimbach C John
— Koopman Henry
*— Lane & Lockward Co cigar mfrs
— Lifshin Alexander conf
Mahon Anna
— Meyer George
— Meyer William C ice
— Meyer William C Jr
— Meyerson Abraham
*— Morgan Clarence J
— Overton George S
*— Perkis Edmund carp
— Pine Brook Hotel
— Proskey Elbert A vulcanizing
— Putnam Mortimer L
*— Raitt William R
— Reiss Anthony
— Rickershauser Gustave
— Ryan Michael J
— Sabo Stephen
— Schrafman Hyman
— Schultz Philip
— Segaris Joseph
*— Serotkin Harry
— Sisco Nelson J
— Vanderhoef Lester
— VanNess Alson C
*— VanNess Irving H
— VanNess Joseph
*— VanNess Walton B
*— Welshman Horace B general store
*— Wrensch Carl H
Left Side
66 Ryerson av
84 Oak Grove av
200 Schnaars Fred W
*202 Caldwell Station E R R
*— American Ry Ex Co
*— W U Telegraph Co
212 St Aloysius R C Church
*216 McEnery T J Rev
*234 Klein Frederic W garage
238 Guggmus Morris
Speer Laura Mrs
*240 Essex Fells Co The real estate
*Woodworth Earl C real estate
252 Provost Edmond B storage batteries
262 Free Public Library
264 Caldwell Women's Club
Corbiere Kathleen Mrs
*266 American Red Cross Caldwell branch
290 Westville av
292 Roseland av
— Caldwell First Presbyterian Church
328 Bauman Samuel
*Brady J A Insurance
*Brady T H real estate
*Krill Harry tailor
336 Hohwald Herbert H
*Thorward & Van Duyne meat
*340 Crane R L hardware
*Essex Farmers' Co-operative Assn
*Farm and Home Demonstration
*Francis Irving T
*Huckel B Eugenia
342 Purdy Motor Car Co Inc
344 Vacant store
*346 Aiello Bros meats
*Harrington Alice osteopath
*Rupprecht E G & Sons grocers
Rupprecht Emile G
Rupprecht William E
Post Office
350 Brookside av
354 Burtis Ivan
Fiala Frederick F
*Ward F R dry goods
*356 Lief Max garage
358 Vacant store
*360 Burtis George A newsdealer
*362 Rudolph Henry florist
*364 Caldwell Bakery
364½ Grimbilas P conf mfr
366 Christofaris Angelo restaurant
366½ Grimbilas Peter conf
*368 Lupp Philip tailor
*370 Carr Richard A baker
*Kolodin Charles newsdlr
372 Am Food Co grocers
*374 Pfitzenmeyer Charles A grocer
*380 Caldwell Music Shop
*Loertscher & Whittle meats
Street Alfred
Wilson John
382 Great A & P Tea Co
390 Hong William laundry
*392 Erikson H restaurant
394 Vacant store
396 Vacant store
398 Ridler Richard
Vacant store
400 Kanouse Harry
*402 Laine Edmund R, MD
420 Washburn pl
424 Academy rd
500 Prospect st

BOWERS LANE from 250 Brookside av south to 154 Westville av
Left Side
*— Ring Frances E
*— Brown Harold A

BROAD AV. from Roosevelt Boulevard south

BROOKSIDE AV. from 354 Bloomfield av to Essex Fells
Right Side
9 Clearman Nettie W
*Perry Harold M
11 Breining Clifford
Nestor James C
15 Park Charles W
*17 Hartnett Edward H
17½ Harless Lynn S
19 Bruschi Joseph
*19a Craighead Howard M
*21 Hawk Samuel D carp
21½ Hawk Henry C
23 Wardell Anna M dressmaker
Wardell Louis E
25 Douglas Rowland
*27 Davis Ernest W
29 MacCormack Edward H
VanNess John A
33 Schilling Joseph J
*35 Manning William
Pier Clyde O
*37 Wilkes George W
51 Westville av
*53 Beck Fred T
*69 Haller Henry B
*77 Hunter Charles A
79 Gould av
85 Yardley Charles B
Left Side
8 Hohwald William D
Intilli Benjamin
*10 Hoage Benjamin J
12 Vacant
18 Vacant
20 VanDuyne Charles A
*22 Harhen George E
24 Marion John
50 Westville av

CAMP COO COO from Two Bridges rd west to Passaic County
Right Side
— Tollonitsch Joseph
— Wachtier Frank
— Darling Richard

CAMPBELL AV. from 459 Bloomfield av to 89 Central av
Left Side
*1 Williams & Lederer real estate
*5 Jones Arthur automobiles to rent
7 Bauman Esther A Mrs tchr music
9 Baldwin Fred W
Vanderhoof Charles H
11 Ratner Harry
13 Jacobus Charles
15 Flavelle Percy
17 Ludlow Julia A Mrs
27 Ravine av
29 Morrison Charles A

* denotes telephone

Campbell Av—continued
Left Side
*31 McConnin Frank W
Young Charles J
*33 McDevitt Mary J
*Sondheimer Alfred
35 Towart Archibald
Towart Archibald Jr photographer
39 Chapin Alexander
VanRiper Bentley
41 Weinstein Isaac
*45 Mosier Harvey H
*47 Nelson C Gustave
53 Milbauer Mary Mrs
Wilto Anna Mrs
65 Central pl
Right Side
*2 Carre Earl E electrician
12 Stager Albert
14 Hall Howard H
18 Beck Oscar
18½ Beck Oscar Jr
20 Burger Fred
*20½ Smith Ralph L
*24 Miller Frank W
26 Whitfield st
28 Troxler Gustavus
30 Dienes Barnabas Rev
Krouse William P
*32 Vandervoort W H painter
34 McConky Walter
36 Wilto Oscar
38 O'Sullivan Mary
*38½ Turitz Harry M
40 Edelman Bros bakers
42 Mueller Felix
Pickett Walter C painter
44 Bishoff Fred
Bishoff F Mrs boarding house
46 Miller Foster E
48 Hennion John H
Vanderhoof George M
54 Van Duyne Charles H
56 Vacant
58 Ekeman Anna Mrs
Reynolds Michael
60 Hoffman Howard H
62 Rabone George E
Rizzio Harry
*66 Messina Charles

CATON TER. from 13 Ravine av to Central pl
Right Side
11 Berkowitz Harry
*11½ Henderson James F
13 Klubock Abraham J
*17 Claus Oscar R
Elsea Richard M
Howard John
21 Jacquin George I
23 Voorhees Fred
25 Stockwell John I
Left Side
8 Zauche Carl
10 Hillman John
*16 Dungan Clarence B
*Lawrence Harlow B
18 Central pl

CEDARS RD. from 65 Gould av to 77 Gould av
Right Side
*7 Westen Oscar M
9 Washburn pl
*15 Rae John artist
17 Tanglewood lane
25 Overlook rd
*27 Gowing Charles
*29 Munger Florence Mrs
*31 VanOrder Robert B
*35 Glasby J Frederick
*37 Howard Carrington
45 Knollwood ter
Left Side
*8 Cook Oakley W
*12 Rice Donald M
16 Cogswell Franklin D
*20 Snyder Harold B
*32 Storm Harry M
*40 Atkinson William T
*46 Rahill Gerald D
48 Creen S Judson

CENTRAL AV. fr. 355 Bloomfield av to Lindsley rd
Left Side
5 Meade Electa C Mrs
11 Kent Hamilton H
15 Long Frederick L
Moran Thomas F
*17 Kane Charles
19 Baker Melvin
McCarthy Charles A
*21 Central Avenue Garage
Gelchion William A
*23 Byrnes James P
*25 Bush Frederick S
*27 Collerd Albert J
29 Whitfield st
39 Evans Julia A Mrs
41 Davenport Melvin L
*51 Lederer John M
53 Palmer Marsh M
*55 Spencer Robert H
*59 Benham Harrison M
Wands C Willard
*61 Ahearn Mary E Mrs
*Minshull James E
63 Braunworth Wilbur E
*69 Mesmer Emil
Taylor Edwin F
77 Drake John
Prestifillipo Antonio
81 Caton Stephen A
Vanderhoof George H real estate
83 Madison Thomas
Tymeson Edward W
85 Price Frederick W
87 Campbell av
91 Smith Irving C
95 Vacant
*103 Tobin William H
103½ Farrington st
*105 Williamson Nelson B
107 Weber Harry M
109 Richards John E
115 Hore Frederick
*117 Loertscher Fred
*Searles George J
119 Brenner Earl
VanOrder William W
*121 Cusick John H
Goeller Edwin W carp
*123 Goeller Edwin W
Price George
*125 Winslow Robert
129 Vacant
211 Westover av
— Parkhurst Harold A poultry dealer
*— Threumont The
*— Tipping Frank
— Condit Charles B
— Reilly Joseph T
— Wilson Jessie S Mrs
— Pangborn Harry L
*— Passaic Valley Squab Farm
*— Puritas Water Co
— Forden Edward
— Forden Martin poultry
— Forden Charles
*— Cedar View Inn
*— Solomon Max
Right Side
20 Hasemann John L
*Krill I Harry
22 Deckert Jeff C
*Fredrick Fred C
24 Lupp Philip
28 Sanders Ernest A
Shears William & Son masons
*28r Shears William
*30 Stetter Adolph
32 Haislip Richard A
*34 Hill William F
*34½ Rosenbaum Ida Mrs
*36 Collins M Henry
38 Cozier William C
*Mandelbaum Eli
40 Ward pl
*42 Cook Albert E, MD
*44 DeCamp E Oscar
46 Park av
*58 Wakefield Edwin R
*60 Silverberg Charles B
*64 Upton Frank
66 Ella rd
68 Vacant
68r Benson Thomas
*72 Dielmann George J
*76 Downs George W
— **Welshman ct**
*92 DeRiesthal Emile
*96 Scott Harriet Mrs
98 Neiss Samuel
100 Harris William C
*Simms Samuel
*110 William Harry
112 Thorward George
112r Thorward G cigar mfr
114 Wood Walter H
*116 Ingalls Winthrop B
*Vanderhoof William H
— **Miller av**
*118 Anderson Robert A
122 Cadmus George
*124 Pannes John
124½ Elmwood ter
126 Wilkes Charles W
132 Staples Howard
140 Woodrow pl
*218 Hawley Carl M
— Silaszyk Alexander
— Vanauken John
— Hager Eberhard
— Chamberlain Don R
— Welch Roddy
— Best Maria A
— Millen M Olive Mrs

CENTRAL PLACE from 65 Campbell av west to Francis pl
Right Side
*— Caton Agnes M
— Caton Frank J
*— Warnecke Gustav
*— Berg Henry H
Left Side
— Sumrow John M

CHESTNUT from 134 Oak Grove rd southerly
Left Side
7 Merce John
*11 Cable Norman McN
Right Side
8 Dodd Ralph W
Voorhees Peter
*10 Snobohm G Siegel
14 Maier Frederick A

CLEVELAND from 419 Bloomfield av bey 29 Whitfield
Left Side
7 Barnett D'Arcy C
*9 Reilly George W
11 Smith Charles
13 Gore A D painter
*15 Wilder Harold L
*17 Jefferson Herbert E
19 Jacobus Charles W
Jacobus Josephine Mrs
*23 Hennion Jetta dressmkr
Hennion Stewart B
23½ Sullivan Redman R
*25 Hennion Willis
27 Galloway Andrew
*Galloway Michael
29 McNeil Norman
29½ Whitfield st
31 Conklin Herbert
VanDuyne Charles R
33 Greblas Peter
35 Van Der Decker George
37 Jacobus George H

Cleveland—continued
Left Side
39 Toth Louis
Zury Louis
41 Nichols Thomas
Right Side
*8 Gaba Charles G
Ryan John J
*10 Mahoney John
Reichey George H
*12 Gosman William H
14 Beald Edward G Mrs
*Jacobus John I
16 Miller H Everett
16½ Carr Richard A
*18 Harrison Samuel D
*20 Kemper Blanche Mrs
*22 Loertscher Rosina Mrs
*Smith Edwin H
*24 VanWagenen George F
*26 Gould Wilbur B carp
*30 Simmons Oliver W
32 Whitfield st

CLINTON AV. from Bloomfield av to Fairfield rd
Right Side
*— Blauvelt Josiah milk dealer
— Schaefler Emil
— Pettitt Robert
— Francisco W H & R S milk dealers
— Francisco William H
*— Francisco Richard S
— Harris Samuel
*— Gigler John E
— Baker Elizabeth R Mrs
— Lebeda Aloise
*— Urban Stephen F
— Wright James H
— Morris Raymond
— Steinert Adelbert
— Ruhl Anthony
— Cucharal Joseph
— VanNess J Stiles
— VanNess Lloyd M
— Kliesrath Jacob
Left Side
*— Kirkpatrick J Bayard
— Marion John
— Cernowski George
*— Hennion Foster L
— Mann William
— Lea Reginald N
— Meyer George
— Van Ness Judson S

CRANE from 57 Elm rd to 26 Forest av
Right Side
7 Erwin pl
31 Arlington av
*33 Paulsen William N
53 Hillside av
*55 Benham L Estelle Mrs
*59 Hedden Clarence E
*63 Gathercole James M
Left Side
*16 Lincoln School
*20 Pope Kate Mrs
32 Arlington av
34 Rine E Augustus
*38 Myers Frank C
*46 Rahill Gerald
*48 Tuttle George H boarding house
*50 Colman Richard W
MacIlvaine James A
*52 Duffy Della Mrs
*62 Riker Margaret Mrs

DODD RD. WC from Bloomfield av to Ravine av
Right Side
— Vacant
*— Johnson William L
— Comb Archibald C
— Coyle Martha Mrs
*— Van Ness Clarence R
— Allison James
— Vacant
— Herzig Charles A
*— Conklin Roswell
— Van Ness Harold M
— VanNess Earl K
— Goeller Floyd
— Jacobus Charles
Left Side
— Herzog Arthur
*— Johnson Ira K
— Butler William
— Lyon Herbert C

EAST PARKWAY from 135 Oak Grove rd south

ELIZABETH from 10 Academy rd to 93 Westville av
Right Side
*11 Beattie George G
13 Gagliano Joseph
*Gagliano & Son masons
15 Siciliano Antonio
*17 Weyant Herbert E
*23 Tichenor F R carp
29 Stacy Leland J
31 Conrad William
*37 Kingsley Charles
Left Side
*12 Clarkson Bessie Mrs
16 Delaney Martin
20 Lewis Frederick E
*26 Karlson John F
*32 Moore Joseph W plumber
36 Smith Ellen Mrs

ELLA RD. from 66 Central av north to 27 Park av
Left Side
— Benson Sigwald

ELM RD. from Bloomfield av N C to Erie RR depot
Left Side
9 Essex County Penitentiary
Hosp Ferdinand J
15 Mountain av
17 Thomson Christopher
Thomson James F
21 Larsen Louis
*23 Canfield Fred W
25 Davies Edward J Jr
*31 Fithian Herbert N
37 Linwood ter
*45 Matthews Phineas A contractor
55 Crane st
*65 Looney John P
*73 Thomson C painter
Right Side
*4 Nadig Edward
*6 Hesterman Peter W
6½ Simon Charles Jr
8 Meeker Lewis N
Stolfy Joseph
10 Deegan Thomas
*Denbigh Samuel
12 Lasser Jacob
*Varian Percy
— **Mountain av**
*14 Gorbold Roland
Lynch John
*16 Metzger Edward H
16½ Mountain av
*18 Jacobus LaSalle E
*Meehan Edward
20 Geibel Charles
*22 Smith Harry W
24 Smith Ralph P
*26 Tukey Harry H
28 Connolly John
*Hannigan Frank H
30 Schaub William B
Zellner Albert
32 Berger August
*Mead Edward D
34 Galloway James M
*Galloway Press Inc The printers
Jones Isabelle Mrs
*36 Frisch J boarding house
38 Linwood ter
*46 Mason Francis A Rev
48 Vacant
*50 Whitehorn Bayard
*56 Raynor Frances K
74 Umsthmais Emile

ELMWOOD TER. from 126 Central av to 97 Park av
Left Side
*5 Miller George E
7 Jones Edward H
*9 Lewis Sarah E
13 Vacant
17 Murray William
19 DeBaun Russell
23 Fischer Fred
*25 Steiner Henry
Right Side
6 Vacant
8 Vacant
10 Case William H
14 Wadhams William B
*16 Fishkin Max
18 Vacant
20 Schupp William M
24 Kiwior Wladyslaw
26 Personette George
*28 Price J Winfield

FAIRFIELD AV. from Bloomfield av to Fairfield rd
Right Side
— West Caldwell Union Christian Church
— Harrison Anna E Mrs
— Harrison Caleb E
— Grimes Ralph
*— Harrison J Monroe
— Abercrombie Ralph
— Garrabrant Ford N
*— Van Ness & Garrabrant plumbers
— Van Ness Earl
— Van Duyne Martin
— King William
— Rothauser Morris
— Geiger Albert A
— Van Ness Charles S
— Szatkoski John
— Russell Harold A
*— Kraske Paul
— Fredricks Frank
— Kurzina Stanislaw
Left Side
—Aronson Jacob
— Ball Ambrose T
— Francisco John
— Fairfield Dairy Co
— Russell Reginald H
— Beetham Thomas J
*— Wilkinson Frank V
— Lockhart William
*— Macevic Vincent
— Hurd Charles G
— Van Ness Simon M
*— Francisco Herbert
*— Blauvelt Peter
— Colavito Michael
— Colavito Samuel
— Walski Frank
*— Lee Albert H
— Van Ness Walter
— Jacobus Ernest G
*— Jacobus & Kern dairy
— Kern Charles F
— Baldwin Frederick H
*— Van Wyck Prescott
— Lucas Shirley
— Broughton Lester
— Makowski Frank
*— Van Ness George W

FAIRFIELD RD. from Clinton av to Little Falls rd
Right Side
— Schiffelhuber Peter
— Law Andrew
— Preziozzi Hannabal
— Clausen Alma Mrs

Fairfield Rd—continued
Right Side
— Schalpfer John
— Schalpfer Louisa Mrs
— Nowrey John
— Schubert John
— Smith John
— Schmitt Henry L
— Mullane Helen Mrs
Left Side
— Speer Austin M
— Dickman Mary Mrs
— Stager Frank
— Newton Alfred
Newton Walter C
— Brynes Peter
— Fentzlaff Edward
— Miller Isaac
— Fairfield Public School

FARRINGTON from 105 Central av to 66 Westover rd
Right Side
5 Branagan William R
7 Foster James
9 Murray Joseph J
11 Thrumont rd
Left Side
*6 Feltham George W
*8 Starkweather Alfred K
*10 Cooke Ellen F Mrs
Ransom Frank E
12 Liljestrand Hjalmar
14 Canfield Charles D
*18 Beutel Frank
*Green Harry W
*20 Pollara Frank
22 Pfitzenmayer Frank
40 Francis pl
*42 Woolley William C
48 Hillcrest rd

FERNDALE RD. from 42 Mountain av to Glenview rd
Right Side
— Berkhardt John W
— Matthews Wilbur
— Davey Henry
— Loercher Edward
— Eysoldt John P
— Cowal Charles H
— Sperber Louis
— Toussaint Harry
— Campbell Robert
*— McKay William A
— Dyas William S
— Johnson Anson
Left Side
12 Holmquist Albert
— Goldie John
— Ehrhart George E
*— Mayers David
— Anderson Thomas C
— Oats Joseph
— Baldwin George
— Vacant
— Vacant
— Carlson Rudolph

FOREST AV. from 263 Bloomfield av to Mountain av WC
Left Side
*9 Waugh Richard J
*13 Tice Luke
15 Vacant
17 Kirkwood pl
*19 Poole Clarence G
*25 Collins Sidney R T
27 Barnes Emma D Mrs
29 Harris Joseph
31 Banks Henry T
33 Johnson David P
*35 Provost Thomas C
*37 Wilson Ernest H
*39 Caragol Joseph A
*43 VanOrder John J
*45 Bailey Matthew G
*49 Andrews Virginia Mrs
*51 Grady Frank R
Throckmorton John S
*55 Stearns Edwin I Rev
59 Hatfield st
*61 Coulthard John A
*63 Wolfe Edgar B
65 Caritey Charles
67 Baldwin Charles O
*69 Brandley George C
*71 Geissler Frederick W
*73 Bush Norman D
*75 Wilson Emilie C Mrs
*77 Shaefer William J
*79 Kolodin Charles
*Bowes George M
81 Eldridge Henry N
*Levy Isaac carp
83 Ketcham Barney
Right Side
8 Vacant
10 Vacant
*12 Neary Bertha Mrs
Palmer Edwin
*14 Glazier Margaret Mrs
16 Stark Elizabeth Mrs
*18 Tichenor William B
22 Haslop John H
*24 Geiger Fred
26 Crane st
*30 Brown John A
*38 Biggs Leah Mrs
*48 Ross Ralph H
*52 Hicken William
*54 Brown William D
*Metz Arthur C
*56 McIntyre Edward
58 Hatfield st
*62 Schlaefer Charles F
*70 Rusling Frederick E
*80 Budd Ivon H
100 Harrison av
*110 Jeffries Howell D

FRANCIS PL. from 31 Ravine av to 40 Farrington
Right Side
1 Harris Godfrey H
3 Jacobus Walter T
*11 Siegele August Jr
Siegele Louise Mrs
15 Hosking Homer L
Nash Kenneth G
21 Central pl
Left Side
*10 Leek Henry S
40 Central pl

GLADDING ROAD from 18 Knollwood ter south
Right Side
*— Elliot Philip D

GLENVIEW RD. from 95 Mountain av southeast to Ferndale rd
Left Side
5 Allanbach William
*9 Simons Arthur G
11 Lawrence Arthur M
15 Beiser Herbert K
19 LaMoree Harold F
Right Side
2 Matthews Russell
4 Krouse Harry
*Mertel Mary Mrs
8 Speer Jennie Mrs
*12 Miller Elmer C
14 Bessilieber Elbert C

GOULD AV. from 400 Bloomfield av to 77 Brookside av
Right Side
*9 VanDuyne J Wilson
15 Pfitzenmayer Frank G carpenter
*21 Mitchell Adam painter
23 Ball Charles L
25 Hoage C A painter
*Sullivan Leroy E
*27 Alexander George E
*29 Courter Melvin H
*33 Styvers Arthur A
*35 Winans John R
*37 Wurthmann A Mrs
41 Westville av
*47 Dean Meta Mrs
51 Marker Mary
57 Squires George H
*61 Murray George W
65 Cedars rd
*67 Batten Rollin M
*71 Rindge Fred H Jr
*75 Nelson W Ripley
77 Cedars rd
Left Side
8 Lincoln ter
*10 Badgley Arthur W
*Bartlett Herbert F J
*Dysinger Fred D
*12 Bartlett Herbert F J architect
*Burn Chester A
Lindell Frank M
14 Bruckheimer Oscar
*Park Stanley
*Stoger Charles H
*16 Post Martha Mrs
Vanderhoof Sarah P Mrs
18 Crosby George R
20 Hill Harvey
Mahon Anna Mrs
*22 Bush Cornelia Mrs nurse
Irvine Malcolm
24 Courter Lewis
Fischer Louis A Jr
26 Peacock Sarah Mrs
28 Garrison Joel T
*30 Hocking Laura H Mrs
32 Couter Franklin P
34 LaForce John A
36 Deshere Herman
*38 Giffin Clarence C
40 Westville av
*48 Uchtmann George W
52 Vacant
*54 Stanley Howard L
*56 Freel James J
*58 Cook Frederic R
*62 Kirby John W
66 Bush Marcus L
*72 Cleveland Horace G
*76 Lathrope Henry M

GOULD AV. NC from Mountain av to Central av
Right Side
— Kayser James
— Dobson Anna Mrs
— Masterson John
— North Caldwell Assn Hall
Left Side
— North Caldwell School
— Edwards Daniel F, MD
— Spies Rhinehardt

GRADDING RD.—See Gladding rd

GRANDVIEW AV. from Greenbrook av to Singac line
Right Side
— Courter Aaron
*— Francisco Henry B
*— Sanderson Thomas C
— Edwards Edward I Jr
— Edwards Edward I
— Headman Martha Mrs
— Wagner George T
— Mervin Richard P
—off Bergdoff Ferdinand
Left Side
*— Shopp John E
*— Pfitzenmayer Charles W
— Stillwell Forman
*— Stillwell Rhoda L nurse
*— Courter Edward
*— Architect Louis V
— Rixmann Albert W
— Ossego Annex
— Francisco Frank boarding house
*— Sanderson Robert
*— Morris Burt S
— Shier John

GRAY from Bloomfield av north to Ravine av WC
Right Side
1 Francisco Harvey R

GREENBROOK AV. from Mountain av to Fairfield av
Right Side
*— Armitage Joshua D
*— Pigeon Stanley
*— Kussmaul Fred
— Francis Irving I
*— Greenbrook Farm
— VanRiper John
— Sanderson Thomas C handle mfr
Left Side
— Greenbrook Country Club
— VanNess Julia Mrs
— Clark Robert
*— Francisco Frank boarding house

GROVER LANE from 12 Orchard sq bey 97 Hatfield
Right Side
— Simpson Alexander
*— Galligan Thomas
*— Schanz Henry E
Left Side
*2 Schwartz Clarence T
— Vacant
— Coddington Jacob H
6 Hatfield st

HANFORD PL. from 385 Bloomfield av to Whitfield
Left Side
*1 Graham Charles W
Belder Eleanore Mrs
Berry Harry
Larue Alice Mrs
Smith William B
3 Caldwell Radio Shop radio supplies
*Caldwell Storage Battery storage batteries
*Watts Raymond G
5 Branson Lottie Mrs
7 Goldstein Louis
Howard Leonard
9 Lohmeyer Charles W
Harris Milton L
11 Rhodin Brodde E F
*Shilstone William A
*13 Eriksen Henry
*15 Jacobus Daniel C
*19 Metzger Frederick
*21 Throckmorton J S
25 Bogert George A
*27 Wettach Archibald
*29 Chandler Selina Mrs
Right Side
2 Koehlein Philip
8 Cooper Leon
*Stark William
12 Eberhard Ernest A
*14 Canfield Charles B
Schumaker John H
*16 MacChesney S Bernard
VanHouten John H
*18 Burnett Arthur W
*22 Matthews Charles A civil engineer
*Thurston John
*24 Crane Cyrus B
28 Deusinger George P
Groesser Emil
30 Harrison S Ezra

HARRISON from Westville av to Roseland line
Right Side
— Crane Raymond L
— Eberle Otto H
— Atwater Horace H
— Harrison Fannie
— Molnar Alexander
— Toth Stephen
— Toth Joseph
— Jacobus Theodore W
— Dean Charles L
— Gera John
Left Side
— Flavelle William L
— Larson August
— Speer Sidney S
— Nemith Michael
— Kavacs Frank

HATFIELD from 37 Mountain av to 46 Smull av
Right Side
*21 Miller John C
41 Arlington av
81 Hillside av
— Forest av
*87 Foster Arthur C
*89 Carswell John S
*95 DeTurk Eleanore Mrs
99 Grover lane
Left Side
*6 Captain William A
Courter Earle
10 Cook Charles E
*Folsom Norman C
12 Linwood ter
14 Hannah William
26 Erwin pl
40 Arlington av
80 Hillside av
— Forest av
92 Chandler Roswell W
*94 MacCormack John F
*96 McSorley John
98 Grover lane
104 Canfield Henry
*Harrison James H
*108 Warner Joseph R
114 Hedden Clarence H

HILLCREST RD. from 45 Ravine av to 100 Westover rd
Left Side
*11 Cook John A Jr
*15 Nash James H
*17 Baldwin David W
*21 Martin Alexander C
*35 Galusha Albert L
*37 Cohen Gerson
Cohen Miriam nurse
*41 Vogel William H
*49 Bennett Edward R
*55 Caziarc Louis B
Right Side
48 Farrington rd
*54 Behringer Benjamin F
58 Jacobus William W
*— Trecartin John S

HILLSIDE AV. from 49 Crane to Harrison av
Left Side
*3 Devine Joseph P
Williams Helen Mrs
*11 Raven William O
*19 Goldberg Joseph
*23 Goodwin Harry
27 Beam William
*31 Chapman Thomas L Jr
33 Hatfield st
35 Fox Edwin R
*Fox Elliot D
*41 Hillside House boarding house
Leavitt Frank J
Right Side
16 Sharkey William K
*22 Leinroth Jean P
*24 Steinbruck Max
*28 Brady John A
*32 Hasler William N
34 Hatfield st
*36 Baerlocher Margaret Mrs
Butler Louis

HOLLYWOOD AV. fr. Horseneck rd East to Fairfield rd
Right Side
— Attanaso Charles
— Benson George C
— Henning Henry
— Manning Wallace
— Bachman Gotfried
— Olsen Fred
— Weeks J Paul
— Heckel Anna Mrs
Left Side
— Philip Stefan
— DeBaun George H
— Speer Charles C
— Vanderhoof Rachel Mrs
— Jorgensen Christian
— Schroer Adolph
— Esposito Joseph
— Gibello Joseph
— Combee Benjamin
— Weeks L Arthur
— Lebeda Anton
— Twerdowsky Nathan
— Meyers John
— Glerum Adrian

HORSENECK RD. from Fairfield rd west to Morris County line
Right Side
— Collerd Abram V
— Brodkin Richard D
— Mahula John
— VanNess Gilbert O
— Peer Thomas
— Seredy Anna Mrs
— Lesso Henry
— Cole Jesse E
— Pier John H
— McEwen Thomas C
— Langnay Max
— Bosan Daniel
— Handleman Abraham
— Metz Frank
— Lisov John
— Lisov Kate Mrs midwife
— Willand George
Left Side
— Kulik Joseph
— Steinert Lillian Mrs
— Newbauer John
— Schubert Anton
— Oppermann Henry
— Burgholtz Frank
— Cline James W
— Butz Fred

JACKSON PL. from 118 Westville av East to 27 Overlook rd
Right Side
3 Babcock William
5 Calloway Florence N
7 Gallon Nelson S
Left Side
*8 Breen Edward

KANOUSE PL. from Bloomfield av South
Right Side
1 Coyle Terrence
Morgan George O
3 Campbell Raymond
5 Davenport Milton
Left Side
4 Shortreed William
6 Barnard Lester E

KIRKWOOD PL. from 17 Forest av west to 22 Personette
Left Side
1 Schanze Clifford
3 Webb Frederick C
5 Calhoun Edward J
*Wright William W
7 Miele Frank
Neithold Frederick
*9 Esposito John
Manuelo Angelo
Petronaci Giuseppe
Meeker Lewis
11 DiBella Dominick
13 Burchoe Michael
Antelli Antonio
15 Lavelli Paul
17 Eastlake Gordon

Kirkwood Pl—continued
Left Side
19 Holmes John D
21 Epps Richard R
Grasso Joseph
Neal William
Right Side
8 Cohen Hyman baker
10 Messaras Paul
Mick John
12 Sutera Antonio
Simonye Paul
Vezetan Frank
14 Alito Giovanni
16 Prestifillipo Giuseppe
18 Messina Dominic
Sardo Angelo

KNOLLWOOD TER. from Cedars rd westerly
Left Side
15 Gladding rd
*— Coleman Richard W
*— Schoff Albert L
Right Side
*14 Hanna Thomas K
*— Solomons Kenneth P
*— White Alexander P

LANE AV. from Bloomfield av to Westville av
Right Side
97 Hoffman Charles
99 Tombs Walter B
101 Park av WC
*103 Blanchard Roy M
*Gray Margaret Mrs
*— Smyth George A
*— Florence Thomas
— Vacant
— Russell Arlington
Left Side
— Schroeder John F
— Crawford William
— Daly Daniel
— Lyon Alonzo C
— Cable Russell C
*— Collins Alfred V
— Cassick George
— Brower John
*8 Renton Alexander W
Thiele Gustave
— Bush Albert H
— Bush Ralph
— Patoney Nicholas
— VanDuyne Winfield
— Westervelt Alonzo
— Reiss Fred
— Happe Charles A
*46 Harrison Joel M
Shrump Frank W
*— McLemore William D
92 Sawyer Netta
94 Field George T
96 Byrnes Lester
98 Terhune George L
100 Elson Harris
102 Park av
*104 McElrath Thomas
108 Rudin Eugene
*110 Ryan Joseph
112 Faber Anna Mrs
Hafner Anna Mrs
Spillenaar Garret
Thompson J Walker
*— Dorer George

LINCOLN TER. from 8 Gould av east
Left Side
*2 Axtell Arthur L
*Rogers George B
*4 Norwood Benjamin R
6 Chapin E C Mrs
*Shaefer Otto G

LINWOOD TER. from 67 Bloomfield av to 12 Hatfield
Left Side
3 Elm rd
23 Hillman Albert H
Right Side
*2 Jacobi Henry J
2½ Elm rd
*4 Bloom Joseph B
*12 Kennedy Philip
*16 Ginty Joseph J
*18 Earley William

LITTLE FALLS RD. from Fairfield rd North to Singac line
Right Side
— Francisco James W
— Leaver Lawrence L Rev
— Fairfield Reformed Church
— Fairfield Cemetery
— Sisco Edward
— Bechinsky Anton
— Bechinsky Anton Jr
— Dey Cornelius Jr
— Dey Wallington
— Keebler Henry
— Stanley Edward F
— Courter James H
— Mandeville Susan Mrs
— Sanducci Joseph
Left Side
— Sisco Albert grocer
— Harris Alfred P milk dlr
— DeBaum Amos A
— Dey Cornelius J
— Stagg Aaron E
— Adrain Abraham
— Courter John R
— Fairfield Garage
— Kayhart Aaron P grocer
— Kohout Joseph
— Bush Frank E
— Brickman Henry
— Kayhart Abram
— Eickner David

MARSHALL from 77 Smull av to 26 Park av
Left Side
*7 Brush George H
*9 Adams John N
*11 Greenbaum Leo
15 Kleinman Rudolph
17 Brotherton Helen Mrs
*19 Saperstein Samuel Rev
*— Hamilton John E carp
— Hamilton Raymond S
*— Cushwa Oscar H
— Beach Jane A
Right Side
*2 Bristow Jennie G Mrs
16 Elwell John D
*Perez Enrico B

MELROSE PL. from Bloomfield av south to Essex Fells
Left Side
1 Beach Walter E
3 Klimback Thomas
5 Lambert William F

MILL RD. from Greenbrook av south to Central av
Right Side
*— Francisco Frank J
— Brodhead John
Left Side
— Skinner Frank

MILLER AV. from 116 Central av to 49 Park av
Left Side
1 Gross David

MOUNTAIN AV. from 17 Bloomfield av to Lindsley rd
Left Side
11 Elm rd
25 Campbell George
Hull Ernest R
*29 Dobbins Charles W
35 Fowler James S
*Mandeville Overton B
37 Hatfield st
49 Dobbins Sarah A Mrs
*Jacobus Edith M Mrs
53 Drake Walter E
*55 Montell Isabelle Mrs
*61 Heartt J Pierson
65 Howard Wilbur E
*73 Little William
*79 Thompson Samuel D
99 Cobb Asa F
*Cobb Lydia R Mrs
111 Campbell Louise A Mrs
*Whipple Dona A Mrs
*115 VanNote Peter J
*119 Coleman Francis X
Coleman Michael J
*121 Remsen Allen H
*123 Cassidy George E
*125 Dunning Herbert S
129 Elliott Richard C
*153 Glover Mary E Mrs
*157 Sury William
*165 Ayling Mathilda F Mrs
Hasselbach F Mrs
*185 Franquie Raymond P
*189 Fischer Margaret Mrs
*211 Baldwin Fred L
*— Clarke Edward
*— Phelps Joseph
*— McDonough Rodney
— Dennison Joseph
— Berthold Gotthard
— Ericson Andrew E
— Johnson Jennie Mrs
— Goodman John
— Richard Henry
*— Connors William H
— Oliver Frank
— Barton Alfred
— Bach Allen R
*— Habberton John L poultry raiser
*— Fischer Louis A
— Cooke William
— Proskey Elbert A
— Proskey David
— Roth Richard G
— Munhall Michael
— DeVerdes Edwardo
Right Side
12 Elm rd
40 Ferndale st
*48 Stroud Charles B
*54 Vacant
*62 Daniels John J
O'Connor Charles
64 McCall William B
*North Caldwell Borough office
*66 Huus Carl M
*68 Wright Chester A
72 Rose Ruth S Mrs artist
*Rose W Searls
*92 Austin Herbert J
*94 Rutan Eugene
*96 Tree Russell T
100 Greenview rd
114 Miller Karl
*116 Jacobus Rodger
118 Verona ter
*140 Crane Howard C
*212 Baldwin Personette G
*— Koenmund Robert
— Coder August
— Denham Ralph S
*— Mattrass Coston
— Ashton Harry
— Mason Alfred
— Phillipis William
— Stager Lemuel Jr
*— Stager Lemuel
*— Shoemaker Samuel J
*— Skinner Edward F
— Garner Robert
— MacNeill Thomas
*— Bach Ralph C
— Westerfield Charles E
— Killheffer Elvin H

MYRTLE AV. from 67 Smull av to 10 Park av

Left Side

*3 Thompson Alexander
*5 Miller George W
7 Moore William H
9 Lenox Roscoe
VanDuyne George
*15 Taylor Richard M
19 Mitchell Charles
21 Vandall Robert W
*25 Menner George W
*27 Berg John
29 Halliwell William H

Right Side

*12 Whittaker George H
*14 Murr George F
18 Wickham Carlton R
*22 Wintermute John S
24 Haley Joseph A
*26 Fricke August
*28 Vacant
*30 VanDuyne Giles

OAK GROVE RD. from 84 Bloomfield av to 130 Roseland av

Right Side

*7 Caldwell Borough Clerk
*Slayback-VanOrder Co masons material
*37 Nutt H Iverson
— Moeser Arthur
— Douglas William
— Carlozzo Anthony
— Ferlauto Joseph

Left Side

*18 Fleig Joseph
*Marron Katherine Mrs
*22 Nolan Anna A Mrs
*38 Walsh Daniel A
50 White Birch ter
134 Chestnut st
*136 Curley Patrick A
Reillly Patrick
138 Rittenhouse John K
*Smith Carolyn R Mrs

ORCHARD SQ. northeast from 33 Personette

Left Side

25 Deusing Rhinehardt
*27 Abbott Leon
*29 Dosch Joseph P
— Ritz Joseph

Right Side

*2 Duncan Wallace C
*4 Goldberg Samuel
Lacy Arthur J
12 Grover lane
18 Pierce Jennie Mrs
20 Carr David
*30 O'Melia Arnold B
*34 Hull John T

OVERLOOK RD. from 25 Cedars rd circles back to 25 Cedars rd

Right Side

*7 Kirkpatrick John W Jr
*17 Post Albert T
*19 Baker Frank H
*21 Moore William G
23 Jackson pl
*29 Brown Fred S
*37 Peppler Nelson H
*39 Armstrong B H
*43 Bartlett F W
51 Vacant
*53 Carter W Douglas
*57 Schoonmaker Fred W Jr
*59 Pond Herbert
*61 Ryan Ralph T
67 Schroeder Harold W
*71 Platt Lester B

Left Side

*12 Anderson Hale
*24 Ruehl Victor E
26 Farrington Delbert G
*44 Baylis Robert N
*50 Andrus Carl F
*56 Tanner Walter S
*66 Chapman John M Jr

PARK AV. from 48 Central av to 50 Woodrow pl WC

Left Side

*7 Grady James H
*11 Paddock Howard C
*15 Joseph Louis C
*17 Healy William J
19 Gumport Leslie I
Harrison Elmer E
21 Hopper Myrtle Mrs
*25 Roszel David H
*31 Hinkle E Morrell
33 Murray Walter J
*35 Vacant
*37 Greer Melvin B
*39 Sigler William
*41 Cederberg Ernest J
43 Wilcox Lyndon M
*45 Winget Malcolm W
49 Vacant
— Miller av
65 Vacant
77 Elmwood ter
— Bruchak Michael
— Suter Henry H

Right Side

2 Haug Albert
*4 Neubauer George
6 Vacant
*8 Broadbent Asa E
10 Youngman Ernest R
— Myrtle av
*16 Bendix Jacob
*18 Burgio Salvatore A
20 Kleinscmidt Harry E
*22 Hasler Herman
*24 Feldman Carrie Mrs
*26 Nelson Edward R
*26½ Bennett Harry
30 Marshall st
*32 Schiavone Louis
*36 Schiavone Michael
100 Cable John H
112 Woodrow pl WC
— Ceri George
— Gimoty Louis

PARK AV WC from Lane av east and west

PARK TER. from Lane av north

5 Tyler Walter
*7 Mayer William C
11 Mazaros James

Right Side

4 Vacant

PASSAIC AV. from Bloomfield av to Roseland

Right Side

— Babulak Stephen
*— Crane William A
— Dougherty Charles
— Crane Lewis M
*— Crane's Dairy
— Barry Elmer
— Zelek Michael

Left Side

— Voogd Abraham
Howard George B
— Holderith Mary Mrs
— Angleman John

PEER LANE from Greenbrook av north to Fairfield rd

Right Side

— Mason Lilly Mrs
— Cipaletti Joseph
— Evans Morris
— Kent William E
— Garrabrant Walter
— Stanley John R
— Whittle William R

Left Side

— Schafer Frederick P
— Koch Arthur C
— Preiss Ernest
— Pier Willard
— Lawrence Carrie Mrs
— Seugling Christian
— Ellicott William J
— Lurie Charles
— Kent Sarah Mrs
— Kent George
— Kent Frank E

PERSONETTE fr. 307 Bloomfield av to 16 Orchard sq

Left Side

*11 Shears Benjamin G
13 Grasso Giuseppe
15 Vreeland Hewlett
17 Cable Girardus B
19 VanNess Charles
21 Novak Michael
Lavalla Salvatore
23 Schillaci Sylvester
Scorciapino Sylvester
29 Courter James O
37 Babcock Winfield
Loeffler Alfred E

Right Side

14 Scharf Richard H
16 Foster Edward C
18 Newton Percival
Richards Mary Mrs
20 Cooper Henry
Kiesling Jacob
22 Kirkwood pl
*30 Spillane John G
*32 Westervelt William L
34 Westervelt Ellsworth J
Westervelt John W

PLEASANT AV. from Central av east

Right Side

— Caldwell Edward R
— Reilly Charles A

Left Side

— Donohue Mary
— Jameson Hunter

PLYMOUTH AV. from Fairfield rd east to Horseneck rd

Right Side

— Jacobus Henry
— Jacobus Harold
— Duffy Thomas J
— VanNess Joseph J grocer
— Clinton M E Church
— Lea Reginald R carp

Left Side

— Dembak Alexander
— Stanick William
— Langbeen Henrietta Mrs

PROSPECT from 550 Bloomfield av east to 250 Westville av

Left Side

*— Monomonock Ann
— Washington Thomas
— High School
30 Academy rd
68 Speer Mary Mrs
*92 Pingry Frank R
100 Stearns Edwin A
— Prospect Cemetery

RAVINE AV. from 29 Campbell to Fairfield av

Right Side

3 Vacant
5 Nevin F Lee
7 Jones Edward R
Ludlow Wilbur F
9 Morris F Benjamin
Townsend Aymar
*11 Werner George
13 Caton ter
17 DiMatteo Louis
27 Frances pl
35 Higgins Charles P
*37 McGill Charles H Jr
*41 Smock Herman F
43 Steinhoff Robert W
45 Vacant
49 Hillcrest rd

Ravine Av—continued
Right Side
*51 Schwarz Arthur W
71 Farrington st
73 Westover av
*75 Feld August O
— Carre Earl
Left Side
12 Vacant
*14 Mollek Joseph W
*16 Mickel Edward H
*22 Finn William J
*24 VanOrder John F
*26 Strachen George Jr
*32 Keyes Stuart H
*34 Large John H
*36 Reilly S George
38 Landeen Arvid G
*42 Weeks Paul T
68 Breitkopf Max
70 Westover av
*72 Rosenbaum Leopold

ROOSEVELT BOULEVARD from Mountain av east
Left Side
— Brunner Joseph

ROSELAND AV. from 288 Bloomfield av to Essex Fells
Right Side
15 Smith Olive L
23 Ferlauto & Carlozzo grocers
25 Felice Frank conf
Grasso Sebastiano
*27 Stivala Joseph billiards
29 Lorenzo Pasquale
Messina S shoemkr
31 Fee Daniel blksmith
39 Livolsi Michael
Messina Santy
41 Couram John H
Lucas Edward
*43 Christian S A garage
45 Branch Philip laundry
Cantalo Joseph
Nicholson Alfred
Tate Henry
*Zebrowski John
45rMonjoi Luigi
47 Galloway Martin
*Mondello Charles grocer
47rBranch Philip
Clark Bessie
Lucas Peter
49 Gartland Bridget Mrs
*57 Hunter C Wilfred
91 Jackson Harold N
*99 Speer Stephen J
101 Speer Richard H
*103 Beesinger Howard M
*105 Speer Stephen J coal
105rBarry Arthur E
*McIntyre George
*127 Harrison Co The feed
*— Caldwell Builders' Supply Co
Left Side
*12 MacChesney Justus B
16 Municipal Building
*Caldwell Town Government
Board of Health
*Police Department
*Borough Hall
Water Department
*Collector
24 Miller Stephen
36 Dixon Ada
Ferber Theresa Mrs
*Rickey Richard S
Rickey Richard S Mrs dressmaker
40 Hill Roy
Manning Frank L
*48 McMullen Charles A
54 Allen Arthur W
Wardell Edward S
*60 Bond Edwin E, MD
66 VanIdestine Charles D
130 Oak Grove rd
132 Dianella Natali
Tonola William
154 Camorato Giuseppe
156 Ferrante George
Tasti Charles
168 Childs Joseph
Jones Flora Mrs
178 Oakes The hotel
Anjarmaer Theodore
*Tonola August

RUNNYMEDE RD. from Essex Fells line northerly to Westville av
Right Side
— Simony Stephen
— Kollar John
— Ellis Albert
— Batta Stephen
— Leaycraft Reginald R
— Kearns John
— Grilley Frank E
*— Ward Joseph D
*— Dougal Joseph H
*— Coley Edward H
— Key Joseph H carp
*— Palen Archibald R
Left Side
— McNamara James B
— Vandenberg Jacob
— Fornachon Nellie Mrs
— Toth Nicholas
— VanDuyne Egbert M
*— Canfield George M milk

RYERSON AV. fr. 66 Bloomfield av to Essex Fells
Left Side
*— Villa of the Sacred Heart
*— St Johns Convent
*— McGrath Michael J
— Rouse Franklyn S
— Smith Henry A

SAND RD. from Hollywood av north to Two Bridges rd
Right Side
— April John
Left Side
— Myers Henry
— Shaw Andrew
— Whokittle Charles

SMULL AV. from 337 Bloomfield av to Mountain av
Left Side
*9 Birdsall C A, MD
11 Welton James G
13 Vacant
15 Parsons Maude
*17 Salsbury Nate
19 Grady Lester
*25 Cornell Fritz G Jr
*29 Neithold Fred
*31 Shirk Charles F
33 Rosse Mathew R
*41 Freeman Marcus A
43 Ward pl
*45 Provost Thomas C Jr
47 Clark Alfred J artist
*Disbrow William L
*51 Wright Joseph A
53 Todd Andrew J
55 Gould Taylor
57 Barry Thomas
*Conlan Timothy F
*61 Moore John C
65 McChesney William H
65½ Myrtle st
*67 MacNeary John K
71 Hetherington Catherine B Mrs
McManus Anna I
75 Hamilton Leon
Heckrotte William H
79 Marshall st
*81 Beach Joseph E carp
*— MacCallum Duncan
Right Side
8 Masonic Hall
*10 Gordon James J
12 Baerenrodt Eugene
14 Hughes William
16 Aubry William K
*Lockward Robert C
*22 Stucky Joseph B
24 Straub Eugene
*26 Goeltz Pauline W
*28 Goeltz William L
*30 Hughes George B
*32 Pulis George W
34 Christoffers Bernhard
*36 Kurtz William J
*40 Refalvy Victor
*44 Condit William H H
Courter Della Mrs
46 Hatfield st
*68 Norris Warren A
— Smith Ernest

TANGLEWOOD LANE from 23 Cedars rd north
Right Side
— Overman Benton

THOMAS from Academy to Westville av
Left Side
*12 Lang George
28 Stein Max
*30 Salper Joseph
32 Gilroy Mary A Mrs
*34 Lynch Mary Mrs
38 Triner Walter J
*42 Triner John W
*44 Peake Thomas W

THRUMONT RD. from 13 Farrington north to 150 Westover rd
Left Side
1 Olsen Bernard
*5 Whyte John
7 Seaman Matthew R
11 Curtis Catherine
*13 Woolley Ralph
*15 Campbell John P
Right Side
2 Babbitt Charles
Riker Edwin R
*6 Harrington Cornelius
8 Buchner Louis
*Feuerstein Charles L
10 Ferver John C
Schuster Ralph H
14 Wester Harry
16 Vacant
18 Steinhoff James G

TWO BRIDGES RD. from Fairfield rd north to Passaic County line
Left Side
— DeBaun Frank
— DeBaun Wesley
— Rau Otto
— Schnitzer Luther A
— Touzet John
— Zeek Harry
— Seugling Lewis
— Stager William
— Demarest Fred
— Kayhart A B blksmith

WARD PL. from 43 Smull av to 40 Central av
Right Side
*7 Miller Catherine Mrs
*11 Wheeler Herbert S
13 Vacant
*15 Grady Joseph A
*17 Stanley Jess G
45 Westville av
Left Side
8 Fletcher Nelson R
12 Slapford Charles
*14 Brinkerhoff Charles A
*16 Christenson Louis P
*18 Scales Richard E

WASHBURN PL. from 428 Bloomfield av to Central av
Right Side
*7 Gillespie Charles S Rev
*9 Sigler Walter E
*11 Greason Herbert W
*13 Dean Elmer G
*15 Fackrell Frank A
*17 Kniering William H
21 Vreeland Henry E
*23 Hopping Luther
*29 Barnard William H
LaForge Ruth nurse
*31 Rhinehart Ralph
31½ Canfield Augusta A
*33 Paddock Fred E
*33½ Klimbach F William trucking
35 Geib Herbert J
*Erickson Oscar trucking
*39 Kent Levi
43 Angerer Otto
45 Westville av
47 Wright Elwood J
*49 McGill Alexander T
Left Side
*— Davenport W Chester
*14 Marr Albert E
*16 Evans Isaac L
*20 Thorward Frank S
22 Hoffman Fred H
*Hoffman Charles H
*26 Verbeck G E, MD
*Wrensch William C
30 Young Elmer E
32 Swartz Carl
*34 Chapin Frederick A
36 Barrett Rose
Geisel William H
38 Kamer Charles J
Dyer William J
44 Westville av
*46 Waring J VanVechten
*48 Rae William L
*52 Graham Harry A

WELSHMAN COURT from 80 Central av north
Right Side
*— Jones Albert M
— Apgar Howard
Left Side
— Dugal Horace E

WEST PARKWAY from 150 Oak Grove south
24 Goddard Frank H

WESTOVER RD. from Bloomfield av north west to Central av
Left Side
*9 Halloran Joseph
*11 Hill Matilda Mrs
13 Francisco Charles
*19 Norbury Cedric A
39 Ravine av
Right Side
40 Ravine av
66 Farrington
*68 Smith Frank B
*70 Harrington Ralph E
*72 Aldom Ira W
78 Flahault Charles
*80 Peterson Elmer
*84 Beach Howard W
88 Smith Harry J
*90 Ferrer Salvadore
100 Hillcrest st
150 Thrumont rd

WESTVILLE AV. from 292 Bloomfield av to Westville
Left Side
25 Miller Louis F
*27 Babcock Harry J
55 Brookside av
*63 Backus James A
— Gould av
*67 Castano Edwin L
*71 Stager Marcus E
*73 Stoutenburgh Albert E
*75 Thorward Louis
*77 Stager Bessie Mrs
79 Washburn pl
*81 Pye Arthur W
83 Burchett W Harold
Lyde Abraham T
*85 Blackledge William E
*87 Woodruff Daniel
*89 Vincent Ada Mrs
*91 Church William J
93 Elizabeth st
115 Thomas st
*145 Page Kate Mrs
Partridge George S
*153 Espy John
— Prospect st
155 Giles Wallace
Outwater H T
*Taylor Frances M
159 Lyons Arthur E
*161 Breese Vincent P
*— Crane Caleb
*— Crane Zenas G
— Garrett Walter L
*— Crane M S sawmill
*— McMains William R contractor
Right Side
*2 Morris Bernhard auto accessories
*4 Halm Joseph C electrician
Laffler George
Sury Anna Mrs tailor
*8 Caldwell Laundry Inc
10 Hall Ralph A
16 Schmidt Henry
*18 Kennedy Richard
*24 Leach Edward E
Bush Edward P
28 Soule Lawrence C
40 Brookside av
*58 Camp Anson J
Camp Theresa W nurse
62 Knapp Mary Mrs
70 Gould pl
*72 Bailey Norman L
84 Washburn pl
*86 Cole Arthur B
88 Bell Arthur J
*92 Kelley George B
*96 Harkey John
*100 Smith Jarvis P
*106 Graham Nellie Mrs
*108 Jacobus James I
*110 Furman Robert S
*112 Wurthmann E Mrs
114 Rucker Guy M
*116 Randall Vischer A
Sarka Gabor
118 Jackson st
*120 Henry Charles R
156 Bowers lane
162 Covert Harry J
*— Brugler Laura Mrs
*— Crane Marcus S
— Jewitt Giles
— McMains William R

WHITE BIRCH TER. from 50 Oak Grove rd southerly
Left Side
3 Vacant
11 Quimby Harvey

WHITFIELD from 29 Central av to 26 Campbell av
Right Side
11 Vacant
*13 Klein Frederick
*21 Dougherty William D
29 Cleveland st
33 Wright Garret
35 DeWeil Albert P
*37 Quinby Ira M
39 VanDyk Edward
Left Side
10 Hanford pl
16 Cleveland st
20 Hanlan James P
36 Sussman Israel
38 Vreeland Roswell

WOODMERE ROAD, WC from 135 Lane av west
Right Side
— Yoda Roman

WOODROW RD. WC from Central av to Park av
Right Side
— Horvath Karl
— Miczak Albert
— Guckler Robert
— Locket Levy
— Minto George
— Freiderman Herman J
Left Side
*— Black George
— VanOrder Elmer
*— McKinnell James
— Stoker Thomas J
— Shando Joseph
— Horvath James
— Zokar Stephen
— Sabo Peter
— Vadas George

THE Classified Business Headings in THE CITY DIRECTORY will tell you THE CITY DIRECTORY is the most complete local Buyers' Guide available to residents of the city

CONSULT THE CITY DIRECTORY

PRICE & LEE COMPANY

Publishers

REAL ESTATE AND INSURANCE STANTON CO. HINCK BUILDING Telephone 6235 MONTCLAIR, N. J.

CALDWELL DIRECTORY

1923

Abbreviations—See page 141

AmRyExCo, American Railway Express Co
NC, North Caldwell WC, West Caldwell

ABBOTT LEON lawyer h 27 Orchard sq
Abercrombie Ralph salesman h Fairfield av WC
Ackerman Catherine Mrs res 44 Campbell av
Adams John N h 9 Marshall WC
Adrain Aaron far res Little Falls rd
—Abraham far h Little Falls rd
—Goodman clk res Little Falls rd
—Herman far res Little Falls rd
Ahern Carroll J clk Newark res 61 Central av
—Mary E wid Alfred h 61 Central av
Aiello Alfonso mgr 346 Bloomfield av h at Montclair
—Bros meat market 346 Bloomfield av
Albert Annie res 71 Westville av
Albertson Isaac H res 73 Mountain av NC
Aldom Ira W clk NY h 72 Westover rd WC
Alexander George E emp PSRyCo h 27 Gould av
Alito Giovanni lab h 14 Kirkwood pl
Allanbach William h 5 Glen View rd NC
Allen Arthur W salesman h 54 Roseland av
Allison Anna res Dodd rd WC
—Flora Mrs res Dodd rd WC
—Francis res Dodd rd WC
—James h Dodd rd WC
American Food Co grocers 372 Bloomfield av
—Railway Express Co 202 Bloomfield av
—Red Cross Caldwell Branch 266 Bloomfield av
Ames Joseph student res 168 Roseland av
Anderson Hale h 12 Overlook rd
—Josephine I clk Newark res 92 Central av
—Mathilda wid Oakley res 31 Elm rd
—Robert A gen mgr Newark h 118 Central av
—Thomas C mech h Ferndale rd NC
Andrews Paul clk NY res 49 Forest av
—Virginia wid George W h 49 Forest av
Andrus Carl F broker NY h 50 Overlook rd

MABEL A CORBY REAL ESTATE Montclair Tel. 2401

CORBY & LEWIS CONCERT SONG Montclair Tel. 2401

Newark Technical School 367 High St. Newark, N. J. A State School for Industrial Education College and Evening Classes. Day Courses Leading to B. S. Degree. Nine Evening Courses. Book of Information Sent on Request ALLAN R. CULLIMORE, Director

ESSEX TITLE GUARANTY & TRUST CO. INTEREST PAID ON DEPOSITS SUBJECT TO CHECK. 483 BLOOMFIELD AV., MONTCLAIR

INTENTIONAL SECOND EXPOSURE

WASHBURN PL. from 428 Bloomfield av to Central av
Right Side
*7 Gillespie Charles S Rev
*9 Sigler Walter E
*11 Greason Herbert W
*13 Dean Elmer G
*15 Fackrell Frank A
*17 Kniering William H
21 Vreeland Henry E
*23 Hopping Luther
*29 Barnard William H
LaForge Ruth nurse
*31 Rhinehart Ralph
31½ Canfield Augusta A
*33 Paddock Fred E
*33½ Klimbach F William trucking
35 Geib Herbert J
*Erickson Oscar trucking
*39 Kent Levi
43 Angerer Otto
45 Westville av
47 Wright Elwood J
*49 McGill Alexander T
Left Side
*— Davenport W Chester
*14 Marr Albert E
*16 Evans Isaac L
*20 Thorward Frank S
22 Hoffman Fred H
*Hoffman Charles H
*26 Verbeck G E, MD
*Wrensch William C
30 Young Elmer E
32 Swartz Carl
*34 Chapin Frederick A
36 Barrett Rose
Geisel William H
38 Kamer Charles J
Dyer William J
44 Westville av
*46 Waring J VanVechten
*48 Rae William L
*52 Graham Harry A

WELSHMAN COURT from 80 Central av north
Right Side
*— Jones Albert M
— Apgar Howard
Left Side
— Dugal Horace E

WEST PARKWAY from 150 Oak Grove south
24 Goddard Frank H

WESTOVER RD. from Bloomfield av north west to Central av
Left Side
*9 Halloran Joseph
*11 Hill Matilda Mrs
13 Francisco Charles
*19 Norbury Cedric A
39 Ravine av
Right Side
40 Ravine av
66 Farrington
*68 Smith Frank B
*70 Harrington Ralph E
*72 Aldom Ira W
78 Flahault Charles
*80 Peterson Elmer
*84 Beach Howard W
88 Smith Harry J
*90 Ferrer Salvadore
100 Hillcrest st
150 Thrumont rd

WESTVILLE AV. from 292 Bloomfield av to Westville
Left Side
25 Miller Louis F
*27 Babcock Harry J
55 Brookside av
*63 Backus James A
— Gould av
*67 Castano Edwin L
*71 Stager Marcus E
*73 Stoutenburgh Albert E
*75 Thorward Louis
*77 Stager Bessie Mrs
79 Washburn pl
*81 Pye Arthur W
83 Burchett W Harold
Lyde Abraham T
*85 Blackledge William E
*87 Woodruff Daniel
*89 Vincent Ada Mrs
*91 Church William J
93 Elizabeth st
115 Thomas st
*145 Page Kate Mrs
Partridge George S
*153 Espy John
— Prospect st
155 Giles Wallace
Outwater H T
*Taylor Frances M
159 Lyons Arthur E
*161 Breese Vincent P
*— Crane Caleb
*— Crane Zenas G
— Garrett Walter L
*— Crane M S sawmill
*— McMains William R contractor
Right Side
*2 Morris Bernhard auto accessories
*4 Halm Joseph C electrician
Laffler George
Sury Anna Mrs tailor
*8 Caldwell Laundry Inc
10 Hall Ralph A
16 Schmidt Henry
*18 Kennedy Richard
*24 Leach Edward E
Bush Edward P
28 Soule Lawrence C
40 Brookside av
*58 Camp Anson J
Camp Theresa W nurse
62 Knapp Mary Mrs
70 Gould pl
*72 Bailey Norman L
84 Washburn pl
*86 Cole Arthur B
88 Bell Arthur J
*92 Kelley George B
*96 Harkey John
*100 Smith Jarvis P
*106 Graham Nellie Mrs
*108 Jacobus James I
*110 Furman Robert S
*112 Wurthmann E Mrs
114 Rucker Guy M
*116 Randall Vischer A
Sarka Gabor
118 Jackson st
*120 Henry Charles R
156 Bowers lane
162 Covert Harry J
*— Brugler Laura Mrs
*— Crane Marcus S
— Jewitt Giles
— McMains William R

WHITE BIRCH TER. from 50 Oak Grove rd southerly
Left Side
3 Vacant
11 Quimby Harvey

WHITFIELD from 29 Central av to 26 Campbell av
Right Side
11 Vacant
*13 Klein Frederick
*21 Dougherty William D
29 Cleveland st
33 Wright Garret
35 DeWeil Albert P
*37 Quinby Ira M
39 VanDyk Edward
Left Side
10 Hanford pl
16 Cleveland st
20 Hanlan James P
36 Sussman Israel
38 Vreeland Roswell

WOODMERE ROAD, WC from 135 Lane av west
Right Side
— Yoda Roman

WOODROW RD. WC from Central av to Park av
Right Side
— Horvath Karl
— Miczak Albert
— Guckler Robert
— Locket Levy
— Minto George
— Freiderman Herman J
Left Side
*— Black George
— VanOrder Elmer
*— McKinnell James
— Stoker Thomas J
— Shando Joseph
— Horvath James
— Zokar Stephen
— Sabo Peter
— Vadas George

THE Classified Business Headings in THE CITY DIRECTORY will tell you THE CITY DIRECTORY is the most complete local Buyers' Guide available to residents of the city

CONSULT THE CITY DIRECTORY

PRICE & LEE COMPANY

Publishers

REAL ESTATE AND INSURANCE STANTON CO. HINCK BUILDING Telephone 6235 MONTCLAIR, N. J.

MABEL A CORBY REAL ESTATE Montclair Tel. 2401

CALDWELL DIRECTORY

1923

Abbreviations—See page 141

AmRyExCo, American Railway Express Co
NC, North Caldwell WC, West Caldwell

ABBOTT LEON lawyer h 27 Orchard sq
Abercrombie Ralph salesman h Fairfield av WC
Ackerman Catherine Mrs res 44 Campbell av
Adams John N h 9 Marshall WC
Adrain Aaron far res Little Falls rd
—Abraham far h Little Falls rd
—Goodman clk res Little Falls rd
—Herman far res Little Falls rd
Ahern Carroll J clk Newark res 61 Central av
—Mary E wid Alfred h 61 Central av
Aiello Alfonso mgr 346 Bloomfield av h at Montclair
—Bros meat market 346 Bloomfield av
Albert Annie res 71 Westville av
Albertson Isaac H res 73 Mountain av NC
Aldom Ira W clk NY h 72 Westover rd WC
Alexander George E emp PSRyCo h 27 Gould av
Alito Giovanni lab h 14 Kirkwood pl
Allanbach William h 5 Glen View rd NC
Allen Arthur W salesman h 54 Roseland av
Allison Anna res Dodd rd WC
—Flora Mrs res Dodd rd WC
—Francis res Dodd rd WC
—James h Dodd rd WC
American Food Co grocers 372 Bloomfield av
—Railway Express Co 202 Bloomfield av
—Red Cross Caldwell Branch 266 Bloomfield av
Ames Joseph student res 168 Roseland av
Anderson Hale h 12 Overlook rd
—Josephine I clk Newark res 92 Central av
—Mathilda wid Oakley res 31 Elm rd
—Robert A gen mgr Newark h 118 Central av
—Thomas C mech h Ferndale rd NC
Andrews Paul clk NY res 49 Forest av
—Virginia wid George W h 49 Forest av
Andrus Carl F broker NY h 50 Overlook rd

CORBY LEWIS CONCERT SONG Montclair Tel. 2401

Newark Technical School 367 High St. Newark, N.J. A State School for Industrial Education College and Evening Classes. Leading to B. S. Degree. Courses. Book of Information Sent on Request ALLAN R. CULLIMORE, Director Day Courses Nine Evening

ESSEX TITLE GUARANTY & TRUST CO. INTEREST PAID ON DEPOSITS SUBJECT TO CHECK. 483 BLOOMFIELD AV., MONTCLAIR

Real Estate
481 Bloomfield Ave.
MONTCLAIR
L. W. DURSTINE
Insurance
Telephone
6 4 5 5

A. C. BURKE Automobile Coach Work
Bodies Built to Order
Body Repairing
Painting, Trimming and Metal Work
103-105 WALNUT ST.
MONTCLAIR, N. J.
Telephone 4542

WILLIAM S. ROE, Merchant
15-31 RIVER STREET
Steel and Iron Pipe
Tel. Mulberry 3700 Newark, N. J. Fittings and Valves

Angerer

Angerer Otto (Caldwell Bakery) 364 Bloomfield av h 43 Washburn pl
Angleman John far h Passaic av WC
Angus John h 39 Arlington av
Anjarmaer Theodore bakers supplies NY h 178 Roseland av
Antelli Antonio lab h 13 Kirkwood pl
Apgar Howard W teller The Citizens Nat Bank h Welshman ct
April Alice res Sand rd
—Henry far res Sand rd
—John far h Sand rd
Architect Louis V h Grandview av NC
Armitage Joshua D h Greenbrook av NC
Armstrong Benjamin H h 39 Overlook rd
Aronson Jacob h Fairfield av WC
Ashton Harry carp h Mountain av NC
Atchison Betty E wid Thomas A h Bloomfield av WC
Atkinson William T h 40 Cedars rd
Attanaso Charles far h Hollywood av
Atwater Horace H h Harrison WC
Aubry Charles clk res 5 Ravine av
—William K mech h 16 Smull av
Austin Angia L res 92 Mountain av NC
—Donald F ins res 92 Mountain av NC
—Herbert J cashier NY h 92 Mountain av NC
—Raymond M broker NY res 92 Mountain av NC
Axtell Arthur L mgr NY h 2 Lincoln ter
Ayling Mathilda F wid Robert S h 165 Mountain av NC

BAAS EDMUND J rem to Roseland
Babbitt Charles tailor h 2 Thrumont rd WC
Babcock Eliza J wid Matthias res 3 Jackson pl
—Harold plumber res 37 Personette
—Harry J plumber h 27 Westville av
—Iva clk Newark res 37 Personette
—William plumber h 3 Jackson pl
—Winfield driver h 37 Personette
Babulak Stephen lab h Passaic av WC
Bach Allen R carp h Mountain av NC
—George carp res Mountain av NC
—Hazel res Mountain av NC
—Ralph C carp h Mountain av NC
—Robert carp res Mountain av NC
Bachman Gotfried far h Hollywood av

James A. Coe & Co.
Office and Warehouses
395-401 WASHINGTON ST.
NEWARK, N. J.
Telephone 2675 Mulberry
Iron and Steel
Copper, Tin, Zinc

PHONE 19 **R. H. SEE COAL CO.** 131 Bloomfield Ave. Montclair

Issues Letters of Credit and Travelers' Checks

FIDELITY UNION TRUST COMPANY
NEWARK, N. J.
BROAD AND BANK STREETS

Guarantees Titles to Real Estate in New Jersey

Backus

Backus Charlotte res 63 Westville av
—Grace tchr Newark res 63 Westville av
—Harry F ice dealer Bloomfield av n Fairfield av h do
—James A h 63 Westville av
Bacron Arthur P emp PSRyCo h 33 Bloomfield av NC
Bader Anna Mrs res Fairfield rd
Badgley Arthur W plumber h 10 Gould av
Baerenrodt Eugene mech eng h 12 Smull av
Baerlocher Margaret wid George C h 36 Hillside av
Bailey Matthew G h 45 Forest av
—Norman L h 72 Westville av
Baker Elizabeth R wid Alfred h Clinton av WC
—Frank H produce NY h 19 Overlook rd
—Joseph lab h 439 Bloomfield av
—Melvin watchman h 19 Central av
—Wallace clk Newark res 19 Central av
Baldwin Alice clk res 411 Bloomfield av
—Charles O letter carrier h 67 Forest av
—Clifford I carp res Fairfield av WC
—David W mfr Newark h 17 Hillcrest rd WC
—Dean A mgr Montclair h 7 Bloomfield av NC
—Frank H carp res 211 Mountain av NC
—Fred letter carrier res 411 Bloomfield av
—Fred L h 211 Mountain av NC
—Fred W h 9 Campbell av
—Frederick H far h Fairfield av WC
—George clk h Plymouth
—George N letter carrier h Ferndale rd NC
—Herbert policeman res 411 Bloomfield av
—Mathilda wid John h 411 Bloomfield av
—Personette G clk Montclair h 212 Mountain av NC
Ball Ambrose T clk Newark h Fairfield av WC
—Charles L sexton Presbyterian Church h 23 Gould av
—Marion res 23 Gould av
Banks Henry T mach h 31 Forest av
Banta Richard J h Bloomfield av WC
Barasqu Steven shoemaker 393 Bloomfield av h do
Barben Edith C res 19 Bloomfield av
—John contractor 19 Bloomfield av h do
Barnard Herbert H rubberwkr h 219 Bloomfield av
—Lester E rubber turner h 6 Kanouse pl WC
—William H h 29 Washburn pl
Barnes Emma D wid Augustus R h 27 Forest av
Barnett D'Arcy C supervising prin Caldwell Public Schools h 7 Cleveland
Barrett Anna M res 24 Cleveland

225 Glen Ridge Ave.

MONTCLAIR DECORATING COMPANY
WALL PAPERS, PAINTING AND DECORATING

Phone 3961

3 Per Cent. Interest Paid on Checking Accounts **The Watsessing Bank** Watsessing Centre

Singer Sewing Machine Shop 162 Bloomfield Ave.
Sewing Machines on E-Z Payments Telephone 7244
FRED HAAS, Sales Manager BLOOMFIELD, N. J.

Barrett

—Mary E wid Patrick res 7 Park ter
—Rose h 36 Washburn pl
Barry Arthur E chauffeur h r 105 Roseland av
—Arthur E Jr chauffeur res r 105 Roseland av
—Clara M res r 105 Roseland av
—Elmer mach h Passaic av WC
—Thomas clk Jersey City h 57 Smull av
Bartlett Frederick W h 43 Overlook rd
—Herbert F J architect 12 Gould av h 10 do
Barton Alfred mech h Mountain av NC
—Weldon D carp h Bloomfield av WC
Bastianelli Kate wid Adrian res 264 Bloomfield av
Batta Stephen lab h Runnymede rd WC
Batten Rollin M tractors NY h 67 Gould av
Bauman Esther A wid Frederick C teacher music 7 Campbell av h do
—Samuel tailor h 328 Bloomfield av
Baylis Robert N h 44 Overlook rd
Beach Ella F res Marshall
—Howard W h 84 Westover rd WC
—Jane A h Marshall
—Joseph E carpenter 81 Smull av h do
—Walter A (Caldwell Upholstering Shop) 441 Bloomfield av h 1 Melrose pl WC
Beald Edward mgr NY h 14 Cleveland
—Edward G Mrs sec Slayback-Van Order Company 7 Oak Grove rd h 14 Cleveland
Beam William mech h 27 Hillside av
Beattie George G salesman h 11 Elizabeth
Bechinsky Anton far h Little Falls rd
—Anton Jr h Little Falls rd
Beck Alvin plumber res 18 Campbell av
—Fred T musician h 53 Brookside av
—Oscar gateman h 18 Campbell av
—Oscar Jr h 18½ Campbell av
Becker Lena res 4 Park av
Beesinger Howard M bkkpr 105 Roseland av h 103 do
Beetham Lillian clk Newark res Fairfield av WC
—Thomas J mach h Fairfield av WC
Beetz Julia wid Albert res 73 Elm rd NC
Behringer Benjamin F h 54 Hillcrest rd WC
Beiser Herbert K mgr NY h 15 Glen View rd NC
Belder Eleanore wid Peter h 1 Hanford pl
Bell Arthur J tires NY h 88 Westville av
Bendix Howard res 16 Park av
—Jacob silk NY h 16 Park av

STORE FRONTS. NEWARK GLASS CO. OILS, PAINTS, BRUSHES. 273 & 275 MARKET ST. NEWARK, N. J.

FUNERAL DIRECTORS
532 BLOOMFIELD AVENUE
MONTCLAIR
W. N. KNAPP & SONS
Phone MONTCLAIR 104
Res. Phone MONTCLAIR 5712

THE PITTS CO. SLAG ROOFING
Tel. Mulberry 1124 58 Park St., Newark, N. J.

Bank of Montclair
SAFE DEPOSIT VAULTS. Absolute Security
Fireproof Storage of Valuables at Reasonable Rates
Boxes to Rent, $5 per annum and upwards

Benham

Benham Harrison M elec eng h 59 Central av
—L Estelle wid Hubert M h 55 Crane
Bennett Edward R salesman h 49 Hillcrest rd WC
—Harry h 26½ Park av
—Lyman C res 12 Cedars rd
Bensen Sigmund J clk 346 Bloomfield av res Ella rd
—Sigwald (Caldwell Music Shop) 380 Bloomfield av h Ella rd
Benson Esther clk res Hollywood av
—George C far h Hollywood av
—James carp res Hollywood av
—Thomas carp h r 68 Central av
Berg Henry H elect h Central pl
—John produce Newark h 27 Myrtle av
Bergdoff Ferdinand ins NY h off Grandview av NC
Berger August barber 371 Bloomfield av h 32 Elm rd
Berkhardt John W chauffeur h Ferndale rd NC
Berkowitz Harry h 11 Caton ter
Berry Harry plumber h 1 Hanford pl
Berthold Gotthard far h Mountain av NC
Bessilieber Elbert C h 14 Glen View rd NC
Best George E truckman Bloomfield av c Fairfield av WC h do
—Henry J res Bloomfield av c Fairfield av WC
—Maria A h Central av WC
Beutel Frank h 18 Farrington WC
Bichels Augusta D res 39 Central av
Biddulph Maria res 10 Gould av
Biggs Arthur H salesman res 38 Forest av
—Jesse painter h 29 Bloomfield av NC
—Leah wid Thomas h 38 Forest av
—Ralph W salesman res 38 Forest av
Birdsall Clarence A physician 9 Smull av h do
Bishoff Fannie res 44 Campbell av
—Fred gardener h 44 Campbell av
—Fred Mrs boarding house 44 Campbell av
Black George lab h Woodrow pl WC
Blackledge William E h 85 Westville av
Blanchard Roy M ins NY h 103 Lane av
Blauvelt Josiah milk dealer Clinton av n Fairfield av h do
—Peter far h Fairfield av WC
Block Ottomar h 36 Arlington av
Blodgett Raymond S res 155 Westville av
Bloom Joseph B lawyer Newark h 4 Linwood ter

Phone CROWELL—B. B. 0240 For Lumber

ALEXANDER FORBES & CO.
:: SEEDSMEN ::
115 MULBERRY ST.
Forbes Seeds
PLANTS · BULBS · FERTILIZERS
· DAILY LOCAL DELIVERY ·
Telephone Market 4578

TREACY-DAWSON & CO.
Automobile, Coach Work
Refinishing
24 FRINK ST., near Erie Depot
Telephone 6057 MONTCLAIR, N. J.

Passaic-Bergen Lumber Co.
Lumber and Building Materials
Lawrence St. and Erie R. R.
EAST ORANGE, N. J.
Tel. Orange 3030

B. H. & S. AUTO WRECKERS, Inc.
19 ELM STREET, MONTCLAIR, N. J.
LAMPS, TUBES and TIRES
SEATS and CUSHIONS
WIND SHIELDS, MAGNETOS
PHONE 3734

FRESCO PAINTERS and DECORATORS
19 BROOKFIELD ROAD
CHARLES ROGGHE & SON
UPPER MONTCLAIR
Telephone 3017

Boardman

BOARDMAN SAMUEL W JR lawyer (519) 20 Clinton Newark N J tel Market 0120-W and Pompton av Cedar Grove h do tel Verona 5390-W—See p 37

Bodkin Richard D far h Horseneck rd

Bogert George A h 25 Hanford pl

Bond Edwin E physician 60 Roseland av h do

—Jean tchr Montclair res 48 Roseland av

—Nelson L student res 60 Roseland av

—Samuel B res 12 Roseland av

Bonelli Paul shoemaker 277 Bloomfield av h at Montclair

Bonnet Edward mech res 11 Bloomfield av NC

—Herbert auto accessories 25 Bloomfield av NC res 11 do

Bosan Daniel far h Horseneck rd

—Mary res Horseneck rd

—Michael lab res Horseneck rd

Bower Edith tchr High School res 13 Whitfield

Bowes George M auditor h 79 Forest av

Brady John A h 28 Hillside av

—Joseph A postmaster and insurance 328 Bloomfield av h 15 Ward pl

—Thomas H real estate 328 Bloomfield av h at Montclair

Branagan Mary res 5 Farrington WC

—William R eng h 5 Farrington WC

Branch Philip laundry 45 Roseland av h r 47 do

Brandley George C civil eng h 69 Forest av

—Walter G lawyer 285½ Bloomfield av res 69 Forest av

Branson Lottie wid George h 5 Hanford pl

Braun George mech h Bloomfield av WC

Braunworth Arthur mfr NY h 35 Arlington av

—Wilbur E bookbinder NY h 63 Central av

Breen Edward ins Newark h 8 Jackson pl

Breese Vincent P h 161 Westville av

Breining Clifford bkkpr h 11 Brookside av

Breitkopf Max tailor h 68 Ravine av

—Regina steno res 68 Ravine av

Brennan Margaret h 477 Bloomfield av

Brenner Earl lab h 119 Central av

Brickman Henry far h Little Falls rd

Briggs Jane H wid Hiram G res 20 Campbell av

Bright James E far h Big Piece rd

Brinkerhoff Charles A salesman h 14 Ward pl

ORANGE QUARRY CO. Crushed Trap Rock
For Roads and Concrete Construction
EAGLE ROCK AVENUE Telephone 4022 WEST ORANGE, N. J.

J. H. CONNOR COAL CO., PITTSTON
THE PEERLESS ANTHRACITE

Takes Charge of Clients' Securities and Attends to all Details
FIDELITY UNION TRUST COMPANY
NEWARK, N. J.
BROAD AND BANK STREETS
Acts as Executor, Assignee, Guardian and Administrator

Bristow

Bristow Jennie G wid Lemuel C h 2 Marshall WC
—Lubenia B res 2 Marshall WC
Broadbent Asa E sec Newark h 8 Park av
Broadhead John lab h Mill rd NC
Brocklehurst David W student res 43 Arlington av
—William I salesman h 43 Arlington av
—William I Jr res 43 Arlington av
Broemel Haydon B eng h 19 Bloomfield av NC
Brooker Naomi E H tchr High School res 42 Farrington WC
Brotherton Helen Mrs h 17 Marshall WC
Broughton Lester far h Fairfield av WC
Brower John lab h Lane av
Brown Fred S mgr NY h 29 Overlook rd
—George C h 329 Bloomfield av
—George C Mrs bkkpr The Citizens Nat Bank h 329 Bloomfield av
—Harold A h Bowers lane
—John A h 30 Forest av
—William D h 54 Forest av
Bruchak Michael yard foreman 7 Oak Grove rd h 2 Park av
Bruckheimer Oscar salesman h 14 Gould av
Brugger Edward C delicatessen 349 Bloomfield av h do
Brugler Laura wid Albert h Westville av WC
Brumbaugh Charles A physical instructor High School res 29 Overlook rd
Bruning Marie res 30 Smull av
Brunner Joseph steelwkr h Roosevelt blvd
Bruschi Joseph butcher h 19 Brookside av
Brush George H h 7 Marshall WC
Buchner Louis tchr NY h 8 Thrumont rd WC
Buckingham Augustus B bkkpr res 31 Campbell av
Budd I Halsey res 48 Crane
—Ivon H h 80 Forest av
Burchett W Harold h 83 Westville av
Burdeck Catherine Mrs rem to Newark
Burger Fred mgr Newark h 20 Campbell av
Burgholtz Frank far h Horseneck rd
Burgio Salvatore A mech h 18 Park av
Burkhardt William far h Big Piece rd
Burkhardt Charles H mgr 397 Bloomfield av res 336 do
Burn Chester A h 12 Gould av
Burnett Arthur W clk NY h 18 Hanford pl

EARL C. WOODWORTH
ESSEX FELLS AND CALDWELL PROPERTIES
240 BLOOMFIELD AVE. Phone 161 CALDWELL, N. J.
Real Estate MURDOCH-FAIRCHILD CO. Insurance
Opp. D., L. & W. R. R. Station MONTCLAIR, N. J. Telephone 6900

BLOOMFIELD TRUST COMPANY
Member Federal Reserve System
Acts as Executor, Guardian, Administrator, Trustee, Registrar and in any other Fiduciary Capacity.

CALDWELL BUILDERS' SUPPLY CO. LUMBER, BUILDING MATERIAL
J. F. GLASBY, President and Treasurer
Telephone 400 Caldwell
Roseland Ave. and Erie Railroad, Caldwell, N. J.

Burnett
—Kenneth W clk NY res 18 Hanford pl
Burns James A carp res 16 Ravine av
Burtis George A newsdealer 360 Bloomfield av h do
—George A Jr clk res 360 Bloomfield av
—Ivan mach h 354 Bloomfield av
Bush Albert H cutter h Lane av
—Cornelia wid John E nurse 22 Gould av h do
—Edward P h 24 Westville av
—F Herbert clk res Little Falls rd
—Frank E painter h Little Falls rd
—Frederick S mgr Newark h 25 Central av
—Hilda F res 22 Gould av
—H Maurice clk res Little Falls rd
—Marcus L h 66 Gould av
—Norman D truckman h 73 Forest av
—Ralph driver h Lane av
Butler E Cameron physician 249 Bloomfield av h do
—Louis tchr manual training public schools h 36 Hillside av
—William brushmkr h Dodd rd WC
Butz Fred far h Horseneck rd
Byrnes Florence M tchr res 23 Central av
—James P carp h 23 Central av
—Lester carp h 96 Lane av
—Peter far h Fairfield rd
CABLE GIRARDUS B gateman h 17 Personette
—John H plumber h 100 Park av
—Norman McN eng h 11 Chestnut
—Russell C lab h Lane av
Cadmus George emp PSRyCo h 122 Central av WC
Caldwell Auto Sales Co automobile dealers 433 Bloomfield av
—Bakery (Otto Angerer) bakers 364 Bloomfield av
CALDWELL BOROUGH OF
—Board of Health 16 Roseland av
—Borough Clerk 7 Oak Grove rd
—Borough Hall 16 Roseland av
—Collector 16 Roseland av
—Fire Department
Fire Headquarters 303 Bloomfield av
—Police Department
Police Headquarters 16 Roseland av
—Roads Supt 19 Bloomfield av
—School Department
High School Prospect
Fairfield Public School Fairfield rd

THE SLAYBACK-VAN ORDER COMPANY
Lumber, Masons' Materials, Coal, Wood and Ice Phone 28 CALDWELL, N. J.

JOHN BLONDEL & SON. Superior Anthracite COAL.

MABEL A CORBY REAL ESTATE Montclair Tel. 2401

CORBY'S LEWIS CONCERT SONG Montclair Tel. 2401

JOHN HEYRICH, Inc. GENERAL TINSMITHS' AUTO RADIATOR REPAIRING 82 VALLEY ROAD, MONTCLAIR, N. J. OFFICE AND SHOP TELEPHONE 3508

Caldwell

Lincoln School Crane
—Water Department 16 Roseland av
CALDWELL BUILDERS' SUPPLY CO formerly Cook & Haigh Inc lumber and masons' materials Roseland av and Erie RR—See side and foot lines
CALDWELL CHAMBER OF COMMERCE Earl C Woodworth sec secretary's office 240 Bloomfield av—See p 26
—Drug Co (Harry A Kaufman) druggist 399 Bloomfield av
—Edward R h Pleasant av WC
—Free Public Library 262 Bloomfield av
CALDWELL GARAGE AND MACHINE SHOP garage 271 Bloomfield av—See p 9
—Hotel (Charles Clark) 351 Bloomfield av
—Jeffrey chauffeur res r 47 Roseland av
—Laundry Inc laundry 8 Westville av
—Music Shop (Sigwald Bensen) musical instruments 380 Bloomfield av
CALDWELL NATIONAL BANK Jacob H Coddington cashier 289 Bloomfield av opp Roseland av—See p 12
CALDWELL PROGRESS THE (Progress Publishing Co) weekly newspaper 297 Bloomfield av—See p 45
—Radio Shop (Carl F Shirk Jr) radio supplies 3 Hanford pl
—Randall P musician res Pleasant av WC
—Social Club 417 Bloomfield av
—Station Erie R R 202 Bloomfield av
—Storage Battery (Raymond S Watts) storage batteries 3 Hanford pl
—Theatre moving pictures 315-317 Bloomfield av
—Town Government 16 Roseland av
CALDWELL UPHOLSTERING SHOP (Walter A Beach) upholsterer 441 Bloomfield av—See p 65
Caldwell's Womens Club 264 Bloomfield av
Calhoun Edward J salesman h 485 Bloomfield av
Callahan Mary wid John res 30 Elmerd
Callaway Florence N h 5 Jackson pl
Callis Rose wid Charles res 1 Gray WC
Camorato Giuseppe lab h 154 Roseland av
Camp Anson J h 58 Westville av
—Mamie L tchr res 58 Westville av
—Theresa W nurse 58 Westville av res do
Campbell Emma L wid Elwood S h 265 Bloomfield av

ESSEX TITLE GUARANTY & TRUST CO. MONEY TO LOAN. SECURITIES FOR SALE. 483 BLOOMFIELD AV., MONTCLAIR

Real Estate
481 Bloomfield Ave.
MONTCLAIR
L. W. DURSTINE
Insurance
Telephone
6 4 5 5

A. C. BURKE Automobile Coach Work
Bodies Built to Order
Body Repairing
Painting, Trimming and Metal Work
103-105 WALNUT ST.
MONTCLAIR, N. J.
Telephone 4542

Campbell

—George h 25 Mountain av
—George G accountant h 55 Bloomfield av
—George W elect 409 Bloomfield av h 411 do
—John P elect h 15 Thrumont rd WC
—Louise A wid Gouveneur P h 11 Mountain av WC
—Marshall clk NY res 411 Bloomfield av
—Raymond emp ERR h 3 Kanouse pl WC
—Robert h Ferndale rd NC
—Vera student res 411 Bloomfield av
Cancalosi James elect h 399 Bloomfield av
Canfield Augusta A h 31½ Washburn pl
—Charles B real estate 381½ Bloomfield av h 14 Hanford pl
—Charles D h 14 Farrington WC
—Donald student res Lane av WC
—Fred W cutter h 23 Elm rd
—George M milk dealer Runnymede rd h do
—Henry h 104 Hatfield
Cantalo Joseph lab h 45 Roseland av
—Mary res 45 Roseland av
Captain Alice wid Charles res 6 Hatfield
—William h 6 Hatfield
Caragol Joseph A h 39 Forest av
Caritey Charles mech h 65 Forest av
Carlozzo Anthony (Ferlauto & Carlozzo) 23 Roseland av h Oak Grove rd
Carlson Harry S driver h Bloomfield av WC
—Rudolph h Ferndale rd NC
Carpenter Morris confectionery 343 Bloomfield av h do
Carr David baker h 20 Orchard sq
—Richard A baker 370 Bloomfield av h 16½ Cleveland
Carre Earl E elect 2 Campbell av h Ravine av WC
Carroll Isabelle Mrs res 61 Central av
Carswell John S h 89 Hatfield
Carter W Douglas h 53 Overlook rd
Casale Gerardo far h Big Piece rd
Case Elizabeth res 10 Elmwood ter WC
—Harry mech res 10 Elmwood ter WC
—Jack mech res 10 Elmwood ter WC
—William H h 10 Elmwood ter WC
Cassick George lab h Lane av
Cassidy George E h 123 Mountain av WC
Castano Edwin L h 67 Westville av
Caton Agnes M tchr res 81 Central av
—Alice C steno res 81 Central av
—Edward painter res 81 Central av

WILLIAM S. ROE, Merchant
15-31 RIVER STREET General Factory Supplies
Tel. Mulberry 3700 Newark, N. J.

James A. Coe & Co.
Office and Warehouses
395-401 WASHINGTON ST.
NEWARK, N. J.
Telephone 2675 Mulberry
Iron and Steel
Copper, Tin, Zinc

PHONE 19 **R. H. SEE COAL CO.** 131 Bloomfield Ave. Montclair

Rents Boxes of Different Sizes at Moderate Rates
FIDELITY UNION TRUST COMPANY
NEWARK, N. J.
BROAD AND BANK STREETS
Conducts Largest Safe Deposit Vaults in the State
MONTCLAIR DECORATING COMPANY Wall Papers

Caton
—Elizabeth A tchr res 81 Central av
—Francis C res Central pl
—Frank J h Central pl
—Stephen in USA res inq 81 Central av
—Stephen A mach h 81 Central av
Caziarc Louis B h 55 Hillcrest rd WC
Cedar View Inn Max Solomon prop Central av NC
Cederberg Ernest J h 41 Park av
Central Avenue Garage (Charles McCarthy) 21 Central av
Ceri George lab h Park av
Cernowski George far h Clinton av NC
CHAMBER OF COMMERCE—see Caldwell Chamber of Commerce—See p 26
Chamberlain Don R h Central av WC
Chandler Roswell W lawyer NY h 92 Hatfield
—Selina wid James M h 29 Hanford pl
Chapin Alexander clk Newark h 39 Campbell av
—Anna insp Verona res 34 Washburn pl
—Elizabeth C wid J Edward h 6 Lincoln ter
—Florence G clk Bloomfield res 6 Lincoln ter
—Frederick A janitor Lincoln Public School h 34 Washburn pl
Chapman Alice R res 31 Hillside av
—John M Jr h 66 Overlook rd
—Thomas L Jr h 31 Hillside av
Childs Joseph gardener h 168 Roseland av
Christenson Louis P clk NY h 16 Ward pl
Christian Stanford H garage 43 Roseland av h at Montclair
Christofarris Angelo restaurant 366 Bloomfield av h do
Christoffers Bernard salesman h 34 Smull av
—Meta res 34 Smull av
Church William J h 91 Westville av
Cipaletti Joseph far h Peer lane
CITIZENS NATIONAL BANK THE James S Throckmorton cashier and v pres 333 Bloomfield av—See p 13
Clark Alfred J artist 47 Smull av h do
—Bessie h r 47 Roseland av
—Charles (Caldwell Hotel) 351 Bloomfield av h do
—Emma res r 47 Roseland av
—Robert mech h Greenbrook av NC
Clarke Edward com trav h Mountain av WC
—Walter C mgr NY h 57 Arlington av

4 Per Cent. Interest Paid on Time Accounts **The Watsessing Bank** Watsessing Centre

42 Spring St.
Montclair, N. J.
Tel. 4040
SIMPSON-MERRITT CO.
Real Estate Brokers
INSURANCE AGENTS

SEE US ABOUT THE PAINT YOU NEED.
NEWARK GLASS CO.
OILS, PAINTS, BRUSHES.
273 & 275 MARKET ST. NEWARK, N. J.

PRIVATE FUNERAL PARLORS
532 BLOOMFIELD AVENUE
MONTCLAIR
W. N. KNAPP & SONS
Phone MONTCLAIR 104
Res. Phone MONTCLAIR 5712

Clarkson

Clarkson Bessie wid George L h 12 Elizabeth
—Mildred res 12 Elizabeth
Claus Oscar S salesman h 17 Caton ter
Clausen Alma Mrs h Fairfield rd
—Lawrence far res Fairfield rd
Clearman Nettie W wid John h 9 Brookside av
Cleveland Horace G adv NY h 72 Gould av
Cliffe Annie res 18 Westville av
Cline James W far h Horseneck rd
Clintock Elizabeth wid Edgar res 17 Campbell av
Clinton M E Church Plymouth av
Cobb Asa F painter h 99 Mountain av WC
—Lydia R wid John D h 99 Mountain av WC
CODDINGTON JACOB H cashier Caldwell Nat Bank 289 Bloomfield av h Grover lane—See p 12
—Warren clk NY res Grover lane
Coder August far h Mountain av NC
Cogswell Franklin D sec NY h 16 Cedars rd
Cohen Gerson h 37 Hillcrest rd WC
—Hyman baker 8 Kirkwood pl h do
—Mildred clk NY res 37 Hillcrest rd
—Miriam nurse 37 Hillcrest rd res do
—Rebecca P clk res 37 Hillcrest rd
—Sadie res 37 Hillcrest rd
Colavito Michael far h Fairfield av WC
—Samuel far h Fairfield av WC
Cole Arthur B h 86 Westville av
—Jesse E far h Horseneck rd
Coleman Anna H res 119 Mountain av WC
—Francis X broker NY h 119 Mountain av WC
—Gertrude steno NY res 119 Mountain av WC
—Madelene res 119 Mountain av WC
—Margaret res 119 Mountain av WC
—Michael J h 119 Mountain av WC
—Richard W merchant NY h Knollwood ter
Coley Edward H salesman h Runnymede rd WC
Collerd Abram V far h Horseneck rd
—Albert J carp h 27 Central av
—Morris E far h Horseneck rd
—Ray E carp res Horseneck rd
Collins Alfred V h Lane av
—Jennie Mrs res Lane av
—John res Lane av
—Marion clk res Lane av
—M Henry clk NY h 36 Central av
—Phyllis E tchr res 25 Forest av

THE PITTS CO. ROOF REPAIRS
Tel. Mulberry 1124 58 Park St., Newark, N. J

Bank of Montclair
THRIFT DEPARTMENT
4 PER CENT.
June 1 and December 1

Phone CROWELL—B. B. 0240 For Lumber

Collins

—Sidney E plumber res 25 Forest av
—Sidney R T h 25 Forest av
Comb Archibald C painter h Dodd rd WC
Combee Benjamin far h Hollywood av
—Leonard far res Hollywood av
Condit Charles B carp h Central av WC
—Clifford clk res Central av WC
—Ethel L tchr res 44 Smull av
—Kenneth elect res Central av WC
—William H H h 44 Smull av
Conford Dora wid Jacob h Bloomfield av WC
—Louis cattle dealer res Bloomfield av WC
Conklin Charles mach h Bloomfield av WC
—Herbert chauffeur h 31 Cleveland
—Roswell painter h Dodd rd WC
—William H mech h Bloomfield av WC
Conlan Frances L steno res 57 Smull av
—Genevieve tel opr res 57 Smull av
—Timothy F h 57 Smull av
Connolly John h 28 Elm rd
Connor Edward far h Bloomfield av WC
—John mech res Mountain av NC
—William H h Mountain av NC
Conover Joseph C dentist 285½ Bloomfield av h at Roseland
Conrad William h 31 Elizabeth
Cook Albert E physician 42 Central av h do
—Charles E eng h 10 Hatfield
—Frederic R furniture dealer 303 Bloomfield av h 58 Gould av
—John A Jr h 11 Hillcrest rd WC
Cooke Ellen F wid William S h 10 Farrington WC
—Ethel tchr res Mountain av NC
—Oakley W h 8 Cedars rd
—William bkkpr h Mountain av NC
Cooper Harry clk Newark res 20 Personette
—Helen steno NY res 20 Personette
—Henry mason h 20 Personette
—Jennie wid Charles F h 16 Brookside av
—John A draftsman res 20 Personette
—Leon dry goods 373 Bloomfield av h 8 Hanford pl
Corbiere Kathleen wid Levan h 264 Bloomfield av
Cornell Charity wid Stephen res 61 Central av
—Fritz G Jr mgr Bloomfield h 25 Smull av
—Peter C curator h 207 Bloomfield av
—Viola H asst post master res 207 Bloomfield av

ALEXANDER FORBES & CO.
"SEEDSMEN"
115 MULBERRY ST.
Forbes Seeds
PLANTS·BULBS·FERTILIZERS
·DAILY LOCAL DELIVERY·
Telephone Market 4578

TREACY-DAWSON & CO.
Automobile, Coach Work
Refinishing
14 FRINK ST., near Erie Depot
Telephone 6051 MONTCLAIR, N. J.

Eaton's Seeds Grow Everywhere
EATON'S SEED STORE
343 Bloomfield Ave., Montclair, N. J. 10-11 Centre Market, Newark, N. J.

SPRINGS, BEVEL-GEARS and PINIONS, PINIONS, CARBURETORS, WHEELS
B. H. & S. AUTO WRECKERS, Inc.
19 ELM STREET, MONTCLAIR, N. J. PHONE 3734

FRESCO PAINTERS and DECORATORS 19 BROOKFIELD ROAD
CHARLES ROGGHE & SON UPPER MONTCLAIR Telephone 3017

Coulthard

Coulthard John A h 61 Forest av
Couram John H lab h 41 Roseland av
Courter Aaron mech h Grandview av NC
—Allan far res Little Falls rd
—Della wid Francis h 44 Smull av
—Donald H student res 29 Gould av
—Earle clk ERR h 6 Hatfield
—Edward far h Grandview av NC
—Franklin P salesman h 32 Gould av
—James H far Little Falls rd
—James O foreman Essex Co Park Commission h 29 Personette
—John R mason h Little Falls rd
—Lewis carp h 24 Gould av
—Melvin H v pres The Citizens Nat Bank and harness dealer 339-341 Bloomfield av h 29 Gould av
—Russell far res Fairfield rd
—Ruth student res 29 Gould av
Covert Harry J carp h 162 Westville av WC
Cowan Charles H h Ferndale rd NC
Coyle Ella res Dodd rd
—James H res Dodd rd
—Martha wid Terrence h Dodd rd WC
—Terrence driver h 1 Kanouse pl WC
Coyne Mary A housekpr 216 Bloomfield av
Cozier William E writer h 38 Central av
Craighead Howard M chauffeur h 19A Brookside av
Crane Anna G res 19 Forest av
—Caleb far h Westville av WC
—Cyrus B pres The Citizens Nat Bank 333 Bloomfield av h 24 Hanford pl
—Howard C salesman h 140 Mountain av NC
—Lewis M (Crane's Dairy) Passaic av WC h do
—Marcus S saw mill Westville av n Passaic av WC h do
—Raymond L hardware 340 Bloomfield av h Harrison WC
—Samuel carp res 140 Mountain av NC
—William A far h Passaic av WC
—Zenas G h Westville av WC
Crane's Dairy (Lewis M Crane) Passaic av WC
Crans Vashti wid Virgil res 91 Roseland av
Crawford William com trav h Lane av
Creen S Judson ins NY h 48 Cedars rd
Crilley Frank E salesman h Runnymede rd WC
Crosby George R lawyer h 18 Gould av
Crowfoot Alfred B tchr res 13 Whitfield

ORANGE QUARRY CO. Crushed Trap Rock For Roads and Concrete Construction
EAGLE ROCK AVENUE Telephone 4022 WEST ORANGE, N. J.

Real Estate FRANK H. CORSON Insurance
375 BLOOMFIELD AVE. Phones 7235-5988 MONTCLAIR

Pays Interest on Balances of $1,000 or More
FIDELITY UNION TRUST COMPANY
NEWARK, N. J.
BROAD AND BANK STREETS
The Commercial Banking Department of the

Cucharal

Cucharal Joseph far h Clinton av WC
Cudworth Frank H plumber res 12 Campbell av
—William chauffeur res 12 Campbell av
Culveyhouse John plumber 5½ Bloomfield av h do
Curley Anna res 136 Oak Grove rd
—Patrick A h 136 Oak Grove rd
—Thomas clk NY res 136 Oak Grove rd
Curtis Catherine h 11 Thrumont rd WC
Cushwa Oscar H h Marshall
Cusick John H eng h 121 Central av WC

DALLEY WILLIAM T agt Montclair res 92 Central av
Daloia Harry shoemaker 375 Bloomfield av h do
Daly Daniel lab h Lane av
Daniels John J h 62 Mountain av NC
Darling Richard far h Camp Coo Coo
Davenport Melvin L carp h 41 Central av
—Milton h 5 Kanouse pl WC
—W Chester h Washburn pl
Davey Henry h Ferndale rd NC
Davies Edward J Jr supt Harrison h 25 Elm rd
Davis Ernest W agt NY h 27 Brookside av
Daw Florence clk Bloomfield res Dodd rd
Dean Charles L sawyer h Harrison WC
—Elmer G h 13 Washburn pl
—Meta wid Roscoe C h 47 Gould av
—Nellie bkkpr res 35 Brookside av
deAyala Amada steno NY res 37 Ravine av
—Josephine wid Justo res 37 Ravine av
DeBaum Amos A far h Little Falls rd
DeBaun Frank far h Two Bridges rd
—George H carp h Hollywood av
—John W far h Bloomfield av WC
—Russell mech h 19 Elmwood ter WC
—Wesley far h Two Bridges rd
DeCamp E Oscar chief clk Newark h 44 Central av
—George E pres Caldwell Nat Bank 289 Bloomfield av h at Roseland
Decker Charles M & Bros grocers 401 Bloomfield av
Deckert Agnes res 22 Central av
—Jeff C mach h 22 Central av
—Zita T tchr res 22 Central av
Deegan Thomas h 10 Elm rd NC
Delaney Martin autos Newark h 16 Elizabeth
Demarest Fred far h Two Bridges rd
—George W far res Fairfield av WC
—Louise wid John h 25 Bloomfield av NC

Real Estate MURDOCH-FAIRCHILD CO. Insurance
Opp. D., L. & W. R. R. Station MONTCLAIR, N. J. Telephone 6900

BLOOMFIELD TRUST COMPANY
Member Federal Reserve System
Manganese Steel Safe Deposit Vaults afford absolute security
Storage Facilities For Trunks and Bulky Packages

PASSAIC-BERGEN LUMBER CO. LUMBER AND BUILDING MATERIALS
Lawrence St. and Erie R. R. Tel. Orange 3030
EAST ORANGE, N. J.

Demarest

—Lyman far res Two Bridges rd
—Mary res 25 Bloomfield av NC
Dembak Alexander far h Plymouth av
—Stephanie res Plymouth av
Denbigh Samuel h 10 Elm rd
Denham Ralph S salesman h 250 Mountain av NC
Denning Herbert lab res Big Piece rd
Dennison Joseph clk NY h Mountain av NC
Depew Anna wid Abraham res Clinton av WC
—Sadie clk res Clinton av WC
DeRiesthal Emile mgr NY h 92 Central av
—Gladys steno res 92 Central av
Deshere Herman victrolas Montclair h 36 Gould av
DeTurk Eleanore wid Elder h 95 Hatfield
Deusing Rhinehardt supt Newark h 25 Orchard sq
Deusinger George P clk Newark h 28 Hanford pl
DeVerdes Edwardo h Mountain av NC
Devine Elizabeth res 477 Bloomfield av
—Joseph P broker NY h 3 Hillside av
Devore Mary Mrs res 61 Central av
DeWeil Albert P mech h 35 Whitfield
Dey Cornelius J h Little Falls rd
—Cornelius J Jr mgr Little Falls h Little Falls rd
—Wallington clk h Little Falls rd
Dianella Antonio shoemaker 439 Bloomfield av h do
—Ida clk NY res 132 Roseland av
—Lucy res 132 Roseland av
—Natali mason h 132 Roseland av
Dickman Fred plumber res Fairfield rd
—Herman plumber res Fairfield rd
—Mary wid Ernest h Fairfield rd
Dielmann George J clk NY h 72 Central av
Dienes Barnabas Rev h 30 Campbell av
Diercks Grace tchr High School h at E Orange
Dillon Bessie res Bloomfield av WC
—Edna M steno res Bloomfield av WC
—Thomas h Bloomfield av WC
Dilts Myrtle tchr res 21 Gould av
DiMatteo Helen clk 315 Bloomfield av res 17 Ravine av
—Lewis (Lewis DiMatteo & Co) 315 Bloomfield av h 17 Ravine av
—Lewis & Co Lewis DiMatteo prop jewelers 315 Bloomfield av
Dirksen Eugene clk h 21 Bloomfield av NC
Disbrow William L estimating eng h 47 Smull av

CALDWELL BUILDERS' SUPPLY CO. J. F. GLASBY, Pres. and Treas.
LUMBER, BUILDING MATERIAL
Tel. 400 Caldwell Roseland Avenue and Erie Railroad, Caldwell, N. J

REAL ESTATE AND INSURANCE STANTON CO. HINCK BUILDING Telephone 6235 MONTCLAIR, N. J.

MABEL A CORBY REAL ESTATE Montclair Tel. 2401

Dixon

Dixon Ada h 36 Roseland av
—Eric E photographer 297 Bloomfield av h at Roseland
Dobbins Charles W salesman h 29 Mountain av
—Delia F student res 29 Mountain av
—Elsie T librarian res 29 Mountain av
—Leah L res 49 Mountain av
—Sarah A wid Harvey h 49 Mountain av
—Stella O res 21 Myrtle av
Dobson Anna Mrs h Gould av NC
Dodd Florence Mrs tchr res Pompton
—Ralph W lab h 8 Chestnut
—Samuel F emp ERR h 265 Bloomfield av
Doll Isabelle res Bloomfield av WC
—James J salesman h Bloomfield av WC
—Sarah wid Herman J res Bloomfield av WC
Donohue Mary steno NY h Pleasant av WC
Donovan Edna M res 10 Hatfield
—Ida wid William J res 10 Hatfield
Doremus Charles L far res Little Falls rd
Dorer George dairyman h Lane av WC
Dosch Joseph P contractor h 29 Orchard sq
Doty Mary wid William res Gould av NC
Dougal Joseph H h Runnymede rd WC
Dougherty Charles lab h Passaic av WC
—Margaret M res 21 Whitfield
—William D salesman h 21 Whitfield
Douglas Juan steno 333 Bloomfield av res Oak Grove rd
—Katherine res Oak Grove rd
—Rowland clk Newark h 25 Brookside av
—William lab h Oak Grove rd
Downs George W salesman h 76 Central av
Drake Frederick M res 53 Mountain av
—John far h 77 Central av
—Walter E mgr NY h 53 Mountain av
Dryer Henry res Central av WC
Duffy Anna H clk res 52 Crane
—Delia wid Thomas h 52 Crane
—Helen E res 52 Crane
—Julia T Mrs rem to Newark
—Thomas student res Plymouth av
—Thomas J clk res 52 Crane
—Thomas J clk Caldwell Township h Plymouth av
Dugal Horace E h Welshman ct
Duncan Wallace C commercial eng h 2 Orchard sq

CORBY-LEWIS CONCERT SONG Montclair Tel. 2401

Newark Technical School 367 High St. Newark, N. J. A State School for Industrial Education College and Evening Classes Evening Courses in Technical Branches Book of Information Sent on Request ALLAN R. CULLIMORE, Director

ESSEX TITLE GUARANTY & TRUST CO. GUARANTEEING TITLES A SPECIALTY. Every facility for quick and accurate work. 483 BLOOMFIELD AV., MONTCLAIR

Real Estate
481 Bloomfield Ave
MONTCLAIR
L. W. DURSTINE
Insurance
Telephone
6 4 5 5

Dungan

Dungan Clarence B lumber Newark h 16 Caton ter
Dunning Herbert S elec eng h 125 Mountain av NC
—Parker res 48 Crane
Duryea Ellen wid John H res Little Falls rd
Dyas William S printer NY h Ferndale rd NC
Dyer William J produce NY h 38 Washburn pl
Dysinger Fred D buyer NY h 10 Gould av

EARLEY WILLIAM h 18 Linwood ter
Eastlake Gordon lab h 17 Kirkwood pl
Easton William C res Bloomfield av WC
Eberhard Ernest A mgr NY h 12 Hanford pl
—Lawrence asst mgr Harrison res 12 Hanford pl
Eberhardt Frank carp h 63 Bloomfield av
Eberle Otto H plumber h Harrison WC
Eckhardt Emma C Mrs res Clinton av WC
Edelman Alphonse (Edelman Brothers) 40 Campbell av res 44 do
—Brothers (Alphonse and Rudolph Edelman) bakers 40 Campbell av
—Rudolph (Edelman Brothers) 40 Campbell av res 44 do
Edwards Daniel F physician h Gould av NC
—Edward I h Grandview av NC
—Edward I Jr h Grandview av NC
Ehrhart George E h 27 Ferndale rd NC
Eichner David far h Little Falls rd
Eisele Catherine wid Carl res 16 Caton ter
Ekeman Alfred J policeman res 58 Campbell av
—Anna wid John h 58 Campbell av
Eldridge Henry N buyer NY h 81 Forest av
Ellicott William J carp h Peer lane
Elliot Philip D lawyer Newark h Gladding rd
Elliott William G salesman h Bloomfield av
Ellis Albert mach h Runnymede rd WC
—Bertha res Runnymede rd WC
—Marjorie res Runnymede rd WC
—Mary res Runnymede rd WC
Elsea Richard M tchr High School h 17 Caton ter
Elson Belle res 100 Lane av
—Harris h 100 Lane av
—Minnie res 100 Lane av
Elwell John D broker NY h 16 Marshall WC
—Ruth B res 16 Marshall WC
Emmons Mary S res 62 Crane
Epps Richard R chauffeur h 21 Kirkwood pl

A. C. BURKE Automobile Coach Work
Bodies Built to Order
Body Repairing
Painting, Trimming and Metal Work
103-105 WALNUT ST.
MONTCLAIR, N. J.
Telephone 4542

WILLIAM S. ROE, Merchant
15-31 RIVER STREET Pulleys, Hangers and Belting
Tel. Mulberry 3700 Newark, N. J.

James A. Coe & Co.
Office and Warehouses
395-401 WASHINGTON ST.
NEWARK, N. J.
Telephone 2675 Mulberry
Iron and Steel
Copper, Tin, Zinc

PHONE 19 **R. H. SEE COAL CO.** 131 Bloomfield Ave. Montclair

Issues Letters of Credit and Travelers' Checks
FIDELITY UNION TRUST COMPANY
NEWARK, N. J.
BROAD AND BANK STREETS
Guarantees Titles to Real Estate in New Jersey

Erickson

Erickson Oscar trucking 35 Washburn pl h do
Ericson Andrew E clk h Mountain av NC
—Eric clk res Mountain av NC
—George carp res Mountain av NC
Eriksen Henry restaurant 392 Bloomfield av h 13 Hanford pl
Eslava Jerome collector ERR h 49 Bloomfield av
Esposito Charles far res Hollywood av
—John clk Newark h 9 Kirkwood pl
—Joseph far h Hollywood av
Espy Emily tchr res 153 Westville av
—Frances tchr res 152 Westville av
ESPY JOHN (John Espy & Co) 664 Bloomfield av Montclair h 153 Westville av—See p 43
Essex County Penitentiary Ferdinand J Hosp warden 9 Elm rd
—Farmers' Co-operative Assn 340 Bloomfield av
—Fells Co The real estate 240 Bloomfield av
Evans C B rem to Elizabeth
—Isaac L v pres Caldwell Nat Bank 289 Bloomfield av h 16 Washburn pl
—Julia A wid James R h 39 Central av
—Morris h Peer lane
Evill Belle S steno NY res 16 Ravine av
Eysoldt John P broker NY h Ferndale rd NC

FABER ANNA wid Alexander h 112 Lane av WC
Fackrell Frank A ins NY h 15 Washburn pl
Fairfield Cemetery Little Falls rd
FAIRFIELD DAIRY CO THE Fairfield av—See p 30
—Garage (Anton Bechinsky Jr) Little Falls rd
—Reformed Church Little Falls rd
Farm and Home Demonstration 340 Bloomfield av
Farrington Delbert G dentist 295 Bloomfield av h 26 Overlook rd
Fassbender August rem to Irvington
Fee Daniel blacksmith 31 Roseland av res 16 Brookside av
Feibel Jeannette wid George res 27 Westville av
Feiner Julius dentist Newark h Bloomfield av WC
Feld August O clk Newark h 75 Ravine av WC
Feldman Carrie wid William W h 24 Park av
Felice Frank confectionery 25 Roseland av h do
Feltham George W h 6 Farrington WC
Fenesy James salesman res Mountain av NC
Fentzlaff Edward far h Fairfield rd

MONTCLAIR DECORATING COMPANY
Over Five Years Doing Satisfactory Painting and Decorating
225 GLEN RIDGE AVENUE
MONTCLAIR, N. J.

The Watsessing Bank Watsessing Centre
Interest of 3% paid on Checking Accounts.
Interest of 4% paid on Time Accounts.

Needles, Parts and Accessories for all Makes of Machines
Singer Sewing Machine Shop 162 BLOOMFIELD AVE. Telephone 7244 BLOOMFIELD, N. J.

Ferber

Ferber Theresa wid Simon h 36 Roseland av
Ferlauto Joseph (Ferlauto & Carlozzo) 23 Roseland av h Oak Grove rd
—& Carlozzo (Joseph Ferlauto and Anthony Carlozzo) grocers 23 Roseland av
Ferrandino Antonio mgr 375 Bloomfield av h at Montclair
Ferrante George lab h 156 Roseland av
Ferrer Salvadore exporter NY h 90 Westover rd
Ferver John C elect h 10 Thrumont rd WC
Feuerstein Bernard res 8 Thrumont rd WC
—Charles L laundry Newark h 8 Thrumont rd WC
Feyder Frank h 371 Bloomfield av
Fiala Frederick F h 354 Bloomfield av
Ficken Henry lab h Bloomfield av WC
Field George T lab h 94 Lane av
Finn William J mgr NY h 22 Ravine av
Finnerty James driver h Bloomfield av WC
First Baptist Church Bloomfield av c Forest av
—Presbyterian Church Bloomfield av c Westville av
Fischer Dora res 189 Mountain av NC
—Florence tchr res Mountain av NC
—Fred clk h 23 Elmwood ter WC
—George salesman res Mountain av NC
—Louis A carp h Mountain av NC
—Louis A Jr mech h 24 Gould av
—Margaret wid Charles h 189 Mountain av NC
—Nettie res 189 Mountain av NC
—Samuel res 189 Mountain av NC
Fishkin Max h 16 Elmwood ter
Fithian Gladys L clk NY res 31 Elm rd
—Herbert N h 31 Elm rd
Flahault Charles steel Newark h 78 Westover rd
Flavelle Percy clk h 15 Campbell av
—William L far h Harrison av c Passaic av WC
Fleig Joseph h 18 Oak Grove rd
Fleissner John res Passaic av WC
Fletcher George R condr PSRyCo res 8 Ward pl
—Julia res 8 Ward pl
—Nelson R mech h 8 Ward pl
Floral House florist Bloomfield av WC
Florence Thomas mech h Lane av WC
Folsom Norman C driver h 10 Hatfield
Forden Charles far h Central av NC
—Edward far h Central av NC

A CONVINCING ARGUMENT "OUR PAINT". NEWARK GLASS CO. OILS, PAINTS, BRUSHES. 273 & 275 MARKET ST. NEWARK, N. J.

FUNERAL DIRECTORS 532 BLOOMFIELD AVENUE MONTCLAIR W. N. KNAPP & SONS Phone MONTCLAIR 104 Res. Phone MONTCLAIR 5712

THE PITTS CO. Roofing Materials and Tools Tel. Mulberry 1124 58 Park St., Newark, N. J.

Bank of Montclair
CAPITAL $250,000
SURPLUS AND UNDIVIDED PROFITS $160,000

Phone CROWELL—B. B. 0240 For Lumber

Forden

—Herman far res Central av NC
—Martin poultry raiser Central av NC h do
Fornachon Nellie wid Joseph h Runnymede rd WC
Foster Arthur C dentist Montclair h 87 Hatfield
—Edward C lab h 16 Personette
—James salesman h 7 Farrington WC
Foubister D rem to Verona
Fowler James S mgr NY h 35 Mountain av
Fox Edwin R salesman h 37 Hillside av
—Elliot D salesman h 35 Hillside av
Fradrics Louis lab res Fairfield av WC
Francis Harry mech res Greenbrook av NC
—Irving T Essex County agt h Greenbrook av NC
—Kathryn M res Greenbrook av WC
Francisco Charles carp h 13 Westover rd
—Clarence E h Bloomfield av WC
—Elizabeth res Fairfield av WC
—Frank boarding house Grandview av NC
—Frank J cattle dealer h Mill NC
—Harvey R cutter h 1 Gray WC
—Henry B far h Grandview av NC
—Herbert town clk h Fairfield av WC
—James W h Little Falls rd
—John far h Fairfield av WC
—Richard S (W H & R S Francisco) Clinton av n Bloomfield av WC h do
—W H & R S (William H and Richard S Francisco) milk dealers Clinton av n Bloomfield av WC
—William H (W H & R S Francisco) Clinton av n Bloomfield av WC h do
Frank Lois H tchr res Newark
Franquie Raymond P exporter NY h 185 Mountain av NC
Frazer Virginia res 2 Grover lane
Frederich Fred C butcher h 22 Central av
Fredricks Frank lab h Fairfield av WC
Freel James J h 56 Gould av
Freeman Marcus A h 41 Smull av
Freiderman Herman J mech h Woodrow pl WC
Fricke August salesman h 26 Myrtle av
—Franklin W salesman res 26 Myrtle av
Frisch Jacob boarding house 36 Elm rd
Funsch Carrie B clk res 36 Roseland av
—Mary E res 36 Roseland av
Furman Robert S h 110 Westville av

ALEXANDER FORBES & CO.
SEEDSMEN
115 MULBERRY ST.
Forbes Seeds
PLANTS · BULBS · FERTILIZERS
DAILY LOCAL DELIVERY
Telephone Market 4578

TREACY-DAWSON & CO.
Automobile, Coach Work Refinishing
14 FRINK ST., near Erie Depot
Telephone 6851 MONTCLAIR, N. J.

Passaic-Bergen Lumber Co.
Lumber and Building Materials
Lawrence St. and Erie R. R.
EAST ORANGE, N. J.
Tel. Orange 3030

B. H. & S. AUTO WRECKERS, Inc.
19 ELM STREET, MONTCLAIR, N. J.
PHONE 3734
LAMPS, TUBES and TIRES
SEATS and CUSHIONS
WIND SHIELDS, MAGNETOS

FRESCO PAINTERS and DECORATORS
19 BROOKFIELD ROAD
CHARLES ROGGHE & SON UPPER MONTCLAIR
Telephone 3017

Gaba

GABA CHARLES G h 8 Cleveland
Gaffney William J ins h 515 Bloomfield av
Gagliano Antonio (Joseph Gagliano & Son) 13 Elizabeth res 36 Elm rd
—Joseph (Joseph Gagliano & Son) 13 Elizabeth h do
GAGLIANO & SON (Joseph and Antonio Gagliano) mason contractors 13 Elizabeth—See p 21
Galligan Thomas restaurant NY h Grover lane
Gallon Nelson S salesman h 7 Jackson pl
Galloway Andrew lab h 27½ Cleveland
—Frederic M pres The Galloway Press Inc 34 Elm rd res do
—Isabella D sec The Galloway Press Inc 34 Elm rd res do
—James M eng h 34 Elm rd
—Martin mech h 47 Roseland av
—Michael lab h 27 Cleveland
—Michael Jr lab res 27 Cleveland
—Press Inc The printers 34 Elm rd
—Raymond H treas The Galloway Press Inc 34 Elm rd h at Bloomfield
Galusha Albert L mech eng h 35 Hillcrest rd WC
GARABRANT JAMES L lawyer (505) 9 Clinton Newark N J tel Mulberry 1996—See p 40
Gardin John E h Central av WC
Gardiner Ruth tchr res 21 Gould av
Garner Robert mason h Mountain av NC
Garrabrant Ford N h Fairfield av WC
—Gilbert carp res Peer lane
—Harriet wid Charles h Bloomfield av WC
—Walter far h Peer lane
Garrett Walter L foreman NY h Westville av n Lane av
Garrison Hazel M clk res 28 Gould av
—Joel T stereotyper h 28 Gould av
Gartland Bridget wid Joseph h 49 Roseland av
—Joseph F res 49 Roseland av
—Thomas J bkkpr res 49 Roseland av
Gates Georgia res 92 Lane av
Gathercole James M clk NY h 63 Crane
Geib Herbert J h 35 Washburn pl
Geibel Charles h 20 Elm rd
Geiger Albert A jeweler h Fairfield av WC
—Fred h 24 Forest av
Geisel William H h 36 Washburn pl
Geissler Fred W h 71 Forest av

ORANGE QUARRY CO. Crushed Trap Rock
For Roads and Concrete Construction
EAGLE ROCK AVENUE Telephone 4022 WEST ORANGE, N. J.

J. H. CONNOR COAL CO., PITTSTON
THE PEERLESS ANTHRACITE

Takes Charge of Clients' Securities and Attends to all Details
FIDELITY UNION TRUST COMPANY
NEWARK, N. J.
BROAD AND BANK STREETS
Acts as Executor, Assignee, Guardian and Administrator

Gelchion

Gelchion William A clk NY h 21 Central av
Gera John far h Harrison WC
Gibello Joseph far h Hollywood av
Giffin Clarence C h 38 Gould av
Gigler Florence E bkkpr res Clinton av WC
—John E mfr NY h Clinton av WC
Giles Ruth tchr res 155 Westville av
—Wallace h 155 Westville av
Gillespie Catherine student res 7 Washburn pl
—Charles S Rev pastor First Methodist Church h 7 Washburn pl
—Ridley S salesman res 7 Washburn pl
Gillin William res 45 Roseland av
Gilroy Anna B res 32 Thomas
—James J res 32 Thomas
—Mary A wid James J h 32 Thomas
—May J milliner res 32 Thomas
—Thomas clk NY res 32 Thomas
Gimoty Louis lab h Park av
Ginty Joseph J printer h 16 Linwood ter
—Thomas A pressman res 16 Linwood ter
Glasby Frederick L res 35 Cedars rd
GLASBY JOSEPH F pres and treas Caldwell Builders Supply Co Roseland av and Erie RR h 35 Cedars rd—See side and foot lines
Glazier Margaret wid Frank U h 14 Forest av
—Ruth H clk Newark res 14 Forest av
Glerum Aaron far res Hollywood av
—Adrian far h Hollywood av
—Cornelius far res Hollywood av
—Lillian res Hollywood av
Glover Helen F tchr res 153 Mountain av WC
—Mary E wid Frank D h 153 Mountain av WC
Goddard Frank H foreman Caldwell Builders Supply Co h 24 W Parkway
Goeller Edwin W carpenter 121 Central av h do
—Floyd mech h Dodd rd WC
Goeltz Grace Mrs tchr h 26 Smull av
—Pauline W h 26 Smull av
—William L h 28 Smull av
Goetzen William H res 29 Washburn pl
Goldberg Barney H salesman res 19 Hillside av
—Charles A student res 19 Hillside av
—Joseph clothing Newark h 19 Hillside av
—Samuel mfr Newark h 4 Orchard sq
Golden Wilson O h 86 Arlington av

EARL C. WOODWORTH
REAL ESTATE - INSURANCE - NOTARY
240 BLOOMFIELD AVE. Phone 161 CALDWELL, N. J.

Real Estate MURDOCH - FAIRCHILD CO. Insurance
Opp. D., L. & W. R. R. Station MONTCLAIR, N. J. Telephone 6900

BLOOMFIELD TRUST COMPANY
Member Federal Reserve System
Largest Bank in the Community
3% on Checking Accounts 3%
4% in Special Interest Department 4%

Goldie

Goldie John motorman h Ferndale rd NC
Goldstein Louis painter h 7 Hanford pl
Goldthorp John E mfr 391 Bloomfield av h at Paterson
Goodman John gardener h Mountain av NC
Goodwin Harry fish NY h 23 Hillside av
Gorbold Roland h 14 Elm rd
Gordon Harry foreman Newark res 10 Smull av
—James J foreman NY h 10 Smull av
—Morris newsdealer 389 Bloomfield av h do
Gore Alexander painter and paper hanger 13 Cleveland h do
—Bessie A tchr res 13 Cleveland
—Edward S clk NY res 13 Cleveland
—Grace F clk res 13 Cleveland
—Raymond H mech res 13 Cleveland
Gorey Stephen S h 515 Bloomfield av
Gosman Bros Inc hardware 417 Bloomfield av
—William H pres and treas Gosman Bros Inc 417 Bloomfield av h 12 Cleveland
Goss Evelyn tchr res 50 Park
Gould Albert in USN res inq 55 Smull av
—A Seymour plumber res 15 Cleveland
—E Everett chauffeur res 15 Cleveland
—Marshall condr PSRyCo h 373 Bloomfield av
—Phoebe res 55 Smull av
—Taylor h 55 Smull av
—Wilbur B carpenter 26 Cleveland h do
Gouras Paul lab res 24 Roseland av
Gower Everett E mason res 64 Central av
Gowing Charles dry goods NY h 27 Cedars rd
Grady Frank R supt Jersey City h 51 Forest av
—James H produce NY h 7 Park av
—James H Jr salesman res 7 Park av
—Lester h 19 Smull av
—William V printer res 7 Park av
Graham Allison S editor res 106 Westville av
—Charles W chauffeur h 1 Hanford pl
—Edwin F clk NY res 106 Westville av
—Harry A mgr NY h 52 Washburn pl
—Nellie wid Stewart h 106 Westville av
—Nellie P steno Montclair res 106 Westville av
Grant Jane res 43 Forest av
Grasso Giuseppe lab h 13 Personette
—Sebastiano lab h 25 Roseland av
Gray Blanche res 20 Cleveland
—Margaret Mrs h 103 Lane av WC

CALDWELL BUILDERS' SUPPLY CO. LUMBER, BUILDING MATERIAL
J. F. GLASBY, President and Treasurer
Roseland Ave. and Erie Railroad, Caldwell, N. J.
Telephone 400 Caldwell

THE SLAYBACK-VAN ORDER COMPANY
Lumber, Masons' Materials, Coal, Wood and Ice Phone 28 CALDWELL, N. J

JOHN BLONDEL & SON. Superior Anthracite COAL.

MABEL A CORBY REAL ESTATE Montclair Tel. 2401

CORBY'S CONCERT SONG Montclair Tel 2401

GENERAL TINSMITHS AUTO RADIATOR REPAIRING JOHN HEYRICH, Inc. OFFICE AND SHOP 82 VALLEY ROAD, MONTCLAIR, N. J. TELEPHONE 3508

Gray
—Mildred res 20 Cleveland
—Theodore M eng h Bloomfield av WC
Greason Herbert W teller Newark h 11 Washburn pl
Great Atlantic & Pacific Tea Co The grocers 382 Bloomfield av
Green Emma milliner res Lane av WC
—Harry W h 18 Farrington WC
—James H clk res 112 Central av
—Vanderbilt h 56 Arlington av
Greenbaum Leo paper NY h 11 Marshall WC
Greenbrook Country Club Greenbrook av NC
—Farm Greenbrook av NC
Greer Melvin D mgr NY h 37 Park av
Griffin Andrew H com trav res 145 Westville av
Grimbilas Peter candy mfr 364½ Bloomfield av and confectionery 366½ do h 33 Cleveland
Grimes Ralph clk h Fairfield av WC
Grimshaw Jeannette steno res 29 Bloomfield av
—Mildred F steno 297 Bloomfield av res 29 do
—Rose C Mrs confectionery 29 Bloomfield av h do
—William E h 29 Bloomfield av
Groesser Emil jeweler h 28 Hanford pl
Groff Margaret tchr res 16 Ravine av
Gross David real estate h 1 Miller av WC
Grover Cleveland Birthplace Memorial Assn Inc 207 Bloomfield av
Guckler Robert lab h Woodrow pl WC
Guggmus Morris lab h r 238 Bloomfield av
—Octavia res r 238 Bloomfield av
—William printer res r 238 Bloomfield av
Gumport Alfred G draftsman res 5 Elmwood ter WC
—Herbert D steno res 5 Elmwood ter WC
—Leslie I civil eng Orange h 19 Park av
Gunther Blanche I sec and treas Purdy Motor Car Co Inc 342 Bloomfield av h at Verona
Guthrie Barbara wid David res Fairfield rd
—Douglas far res Fairfield rd

HABBERTON JOHN L poultry and pigeon raiser Mountain av NC h do
Hafner Anna wid Paul G h 112 Lane av WC
—Nettie res 112 Lane av WC
Hager Anna steno res Central WC
—Eberhard h Central av WC
—Frederick res Central av WC
Haigh Douglas D rem to Long Island
Haislip Richard A eng h 32 Central av

ESSEX TITLE GUARANTY & TRUST CO. GUARANTEES TITLES TO REAL ESTATE. 483 BLOOMFIELD AV., MONTCLAIR

Real Estate
481 Bloomfield Ave.
MONTCLAIR
L. W. DURSTINE
Insurance
Telephone
6 4 5 5

Haley

Haley Joseph A mgr 293 Bloomfield av h 54 Myrtle av
Hall Ralph A janitor Essex Falls School h 10 Westville av
—Howard H (Halls Garage) Bloomfield av WC h 14 Campbell av
Hall's Garage (Howard H Hall) Bloomfield av WC
Haller Henry B broker NY h 69 Brookside av
Halliwell William H eng h 29 Myrtle av
Halloran Joseph h 9 Westover av WC
Halm Joseph C electrician 4 Westville av h at Roseland
Hamilton John E carpenter Marshall n Smull av WC h do
—Leon clk PSRyCo h 75 Smull av
—Raymond S h Marshall WC
Hampson Clara L Mrs tchr res Bloomfield
Handleman Abraham far h Horseneck rd
—Rose res Horseneck rd
Handlen William G carp res 64 Central av
Hanlan James P emp PSRyCo h 20 Whitfield
—Michael res 20 Whitfield
Hanna Thomas K h 14 Knollwood ter
Hannah William mgr NY h 14 Hatfield
Hannigan Frank H h 28 Elm rd
Happe Charles A mech h 40 Lane av
Hardy Robert A mech res Fairfield rd
Harhen George E physician h 22 Brookside av
Harker Edith R tchr res 24 Cleveland
Harkey Ethel N clk res 96 Westville av
—John chief of police h 96 Westville av
Harless Lynn S painter h 17½ Brookside av
Harms John res 53 Campbell av
Harnik Max h Bloomfield av WC
Harrington Alice osteopath 346 Bloomfield av res inq do
—Cornelius h 6 Thrumont rd WC
—Mary res 38 Campbell av
—Ralph E elect h 70 Westover rd WC
Harris Alfred P milk dealer Little Falls rd h do
—Etta res 26 Gould av
—Godfrey H mfr NY h 1 Francis pl
—Joseph mason h 29 Forest av
—Laura res Clinton av WC
—Milton L elect h 9 Hanford pl
—Samuel h Clinton av WC
—William C h 100 Central av

A. C. BURKE Automobile Coach Work
Bodies Built to Order
Body Repairing
Painting, Trimming and Metal Work
103-105 WALNUT ST.
MONTCLAIR, N. J.
Telephone 4542

WILLIAM S. ROE, Merchant
15-31 RIVER STREET PLUMBING
Tel Mulberry 3700 Newark, N.J. SUPPLIES

James A. Coe & Co.
Office and Warehouses
395-401 WASHINGTON ST.
NEWARK, N. J.
Telephone 2675 Mulberry
Iron and Steel
Copper, Tin, Zinc

PHONE 19 **R. H. SEE COAL CO.** 131 Bloomfield Ave. Montclair

Rents Boxes of Different Sizes at Moderate Rates

FIDELITY UNION TRUST COMPANY
NEWARK, N. J.
BROAD AND BANK STREETS

Conducts Largest Safe Deposit Vaults in the State

Harrison

Harrison A Gould (The Harrison Co) 127 Roseland av h at Montclair
—Anna E wid Caleb A h Fairfield av WC
—Caleb E carp h Fairfield av WC
—Clifford E carp res 18 Cleveland
—Co The (A Gould Harrison) hay and straw 127 Roseland av
—Elizabeth wid George res 104 Hatfield
—Elmer E emp Caldwell cemetery h 19 Park av
—Emily res 155 Westville av
—Fannie h Harrison WC
—James H lawyer h 104 Hatfield
—J Monroe h Fairfield av WC
—Joel M com trav h 46 Lane av
—Lillian E tchr res 18 Cleveland
—Mildred R res 18 Cleveland
—Phoebe M res Bloomfield av WC
HARRISON SAMUEL D carpenter and builder 18 Cleveland h do—See p 18
—S Ezra clk h 30 Hanford pl
—Zelma tchr res 46 Lane av
Hartnett Edward H real estate 453 Bloomfield av h 17 Brookside av
Hartough Caroline wid Oscar res 8 Jackson pl
Harvey George res 38 Crane
Hasemann John L supt NY h 20 Central av
Hasler Herman druggist 295 Bloomfield av h 22 Park av
—William N h 32 Hillside av
Haslop John H h 22 Forest av
Hass Joseph res 22 Forest av
Hasselbach Fredericka wid Ernest h 165 Mountain av WC
Haug Albert mach h 2 Park av
Hawk Henry C carp h 21½ Brookside av
—Samuel carpenter 21 Brookside av h do
Hawley Carl M mech h 218 Central av
Hawthorne Esther C clk Montclair res 429 Bloomfield av
—Joseph B lab h 429 Bloomfield av
Headman Martha wid John h Grandview av NC
Healey William E contrtctor res 336 Bloomfield av
Healy William J h 17 Park av
Heartt J Pierson h 61 Mountain av
Heckel Alfred M far res Hollywood av
—Anna wid Christian H h Hollywood av

MONTCLAIR DECORATING COMPANY 225 Glen Ridge Ave.
Open Evenings
WALL PAPERS RETAILED AT WHOLESALE PRICES
Phone 3961

WATSESSING CENTRE The Watsessing Bank
Interest of 3% paid on Checking Accounts.
Interest of 4% paid on Time Accounts.

42 Spring St.
Montclair, N. J.
Tel. 4040
SIMPSON-MERRITT CO. Real Estate Brokers INSURANCE AGENTS

QUALITY IS WHAT TALKS. OUR PAINT HAS IT.
NEWARK GLASS CO. OILS, PAINTS, BRUSHES.
273 & 275 MARKET ST. NEWARK, N. J.

Heckel
—Hattie res Hollywood av
Heckrotte William H mgr NY h 75 Smull av
Hedden Clarence E assessor h 59 Crane
—Clarence H mfr Newark h 114 Hatfield
Heil Laura wid George res 16 Elizabeth
Heinisch John lab res Two Bridges rd
Heller Cliff garage 445 Bloomfield av res inq do
—Frederick L salesman h 423 Bloomfield av
Henderson James F boat dispatcher h 11½ Caton ter
—Margaret bkkpr res 11½ Caton ter
Hendren Mary E wid Frank res 68 Mountain av NC
Henke Kenneth A res 6 Hatfield
Henning Ella flagmkr res Hollywood av
—Henry painter h Hollywood av
—Robert carp res Hollywood av
Hennion Abbie J wid Daniel res 23 Cleveland
—Foster L far h Clinton rd WC
—Jetta dressmaker 23 Cleveland res do
—John H h 48 Campbell av
—Marcus far res Clinton av WC
—Myrtle res 23 Cleveland
—Stewart B carp h 23 Cleveland
—Willis h 25 Cleveland
Henry Charles R physician h 120 Westville av
Herzog Arthur chauffeur h Dodd rd WC
—Charles A emp PRR h Dodd rd WC
Hesterman Elizabeth wid Edward res 6 Elm rd
—Peter W h 6 Elm rd
Hetherington Catherine B wid Bartholomew L h 71 Smull av
Hicken William h 52 Forest av
Higgins Charles P mfr Newark h 35 Ravine av
Hill Ethel J tel opr res 11 Westover rd
—Harvey emp DL&WRR h 20 Gould av
—John lab res Fairfield av WC
—Mathilda wid Alfred h 11 Westover rd
—Roy chauffeur h 40 Roseland av
—William F accountant Harrison h 34 Central av
Hillman Albert H plumber h 23 Linwood ter
—John salesman h 10 Caton ter
HILLCREST GARAGE auto repairing and accessories machine work and welding 16-18 Bloomfield av Verona—See p 11
Hillside House boarding house 41 Hillside av
Hilton Philip clothier Newark res 19 Hillside av
Hinkle E Morrell architect h 31 Park av

W. N. KNAPP & SONS
PRIVATE FUNERAL PARLORS
532 BLOOMFIELD AVENUE
MONTCLAIR
Phone MONTCLAIR 104
Res. Phone MONTCLAIR 5712

THE PITTS CO. ASPHALT SHINGLES
Tel. Mulberry 1124 58 Park St., Newark, N. J.

BANK OF MONTCLAIR. Interest Allowed on Deposits. Accounts of Individuals, Firms and Corporations solicited.

Hoage

Hoage Benjamin J painter h 10 Brookside av
—Cornelius painter 25 Gould av h do
Hocking Laura H wid William M h 30 Gould av
—Olive M res 30 Gould av
Hoehn Nicholas far res Sand rd
Hoffman Charles h 97 Lane av WC
—Charles H emp PO h 22 Washburn pl
—Fred H bkkpr 289 Bloomfield av h 22 Washburn pl
—Howard H policeman h 60 Campbell av
Hogg Elizabeth wid William E res Bloomfield av WC
Hohwald Donald mach res 9 Bloomfield av
—Eva M clk NY res 9 Bloomfield av
—Frank A lab h 9 Bloomfield av
—Herbert H chauffeur h 336 Bloomfield av
—William D chauffeur h 8 Brookside av
Holderith Mary Mrs h Passaic av WC
Holmes John D bkkpr Verona h 19 Kirkwood pl
Holmquist Albert mgr 379 Bloomfield av h 12 Ferndale rd NC
Hong William laundry 390 Bloomfield av h do
Hopper Abram J wood NY h 61 Arlington av
—Arthur M far h Bloomfield av
—Myrtle Mrs h 21 Park av
Hopping Ella C clk NY res 23 Washburn pl
—Luther salesman h 23 Washburn pl
Hore Frederick accountant h 115 Central av
Horvath James lab h Woodrow pl WC
—Karl lab h Woodrow pl WC
Hosking Homer L h 15 Francis pl
Hosp Ferdinand J y pres West Essex Building Loan Assn 289 Bloomfield av h 9 Elm rd
Houston Phoebe wid John C res 99 Mountain av WC
Howard Carrington ins NY h 37 Cedars rd
—Edwin B rem to Floreffe Pa
—Floyd lab res Passaic av WC
—George B far h Passaic av WC
—John h 17 Caton ter
—Leonard salesman h 7 Hanford pl
—Lois student res 65 Mountain av
—Wilbur E ins Newark h 65 Mountain av
Howe Sarah E tchr res 21 Gould av
Huckel B Eugenia agt (Farm and Home Demonstration) 340 Bloomfield av h do
Hughes George B mgr NY h 30 Smull av
—William Jr clothing 329 Bloomfield av h 14 Smull av
Hull Ernest R salesman h 25 Mountain av

Phone CROWELL—B. B. 0240 For Lumber

ALEXANDER FORBES & CO. "SEEDSMEN" 115 MULBERRY ST. Forbes Seeds PLANTS·BULBS·FERTILIZERS ·DAILY LOCAL DELIVERY· Telephone Market 4578

TREACY-DAWSON & CO. Automobile, Coach Work Refinishing 14 FRINK ST., near Erie Depot Telephone 6051 MONTCLAIR, N. J.

For a SUCCESSFUL GARDEN
SOW EATON'S SEEDS
MONTCLAIR, N. J. NEWARK, N. J.

Hull
—John T salesman h 34 Orchard sq
Hunter Charles A h 77 Brookside av
—C Wilfred h 57 Roseland av
Hurd Charles G estimator h Fairfield av WC
Husk Wilson livery stable 345 Bloomfield av h 339 do
Huus Carl M mariner h 66 Mountain av

IMKIN CHRIS far h Big Piece rd
Ingalls Winthrop B claim agt PSRy h 116 Central av
Ingram Emma E wid Fred res 21 Caton ter
Intili Charles contractor 31 Bloomfield av h do
Intilli Benjamin lab h 8 Brookside av
Irvine Malcolm salesman h 22 Gould av
Irwin Dudley M grain NY h 69 Arlington av

JACKSON ALFRED C h 329 Bloomfield av
—Edward M h 11 Arlington av
—Ethel E clk res 11 Arlington av
—Harold M clk 346 Bloomfield av h 91 Roseland av
—Velma A res 11 Arlington av
Jacobi Henry J h 2 Linwood ter
Jacobus A Eleanore clk Newark res 33 Bloomfield av NC
—Amy E wid Wesley h 33 Bloomfield av NC
—Charles lab h Dodd rd WC
—Charles mason h 13 Campbell av
—Charles W carp h 19 Cleveland
—Daniel C clk NY h 15 Hanford pl
—Edith M wid William S h 49 Mountain av
—Ernest G (Jacobus & Kern) Fairfield av WC h do
—Everett G res 37 Cleveland
—George H carp h 37 Cleveland
—Harold carp h Plymouth av
—Henry carp h Plymouth av
—James I asst cashier Caldwell Nat Bank h 108 Westville av
—John I collector Caldwell Borough h 14 Cleveland
—Josephine wid Edgar h 19 Cleveland
—LaSalle E pres West Essex Building and Loan Association 289 Bloomfield av h 18 Elm rd
—Louis W res 14 Cleveland
—Mildred J bkkpr Caldwell Nat Bank h at Cedar Grove
—Rodger mason h 116 Mountain av NC
—Rupert L M buyer Montclair res 33 Bloomfield av NC

B. H. & S. AUTO WRECKERS, Inc.
19 ELM STREET, MONTCLAIR, N. J. PHONE 3734
SPRINGS, BEVEL-GEARS and PINIONS, PINIONS, CARBURETORS, WHEELS

FRESCO PAINTERS and DECORATORS
19 BROOKFIELD ROAD
CHARLES ROGGHE & SON UPPER MONTCLAIR
Telephone 3017

ORANGE QUARRY CO. Crushed Trap Rock For Roads and Concrete Construction
EAGLE ROCK AVENUE Telephone 4022 WEST ORANGE, N. J.

Real Estate FRANK H. CORSON Insurance
375 BLOOMFIELD AVE. Phones 7235-5988 MONTCLAIR

Pays Interest on Balances of $1,000 or More
FIDELITY UNION TRUST COMPANY
NEWARK, N. J.
BROAD AND BANK STREETS
The Commercial Banking Department of the

Jacobus
—Theodore W guard h Harrison WC
—Walter T ins Newark h 3 Francis pl
—Wilberforce undertaker Bloomfield av WC h do
—William mech res 132 Central av
—William W clk NY h 58 Hillcrest rd WC
—Wilson H painter h 132 Central av
—& Kern (Ernest G Jacobus and Charles F Kern) milk dealers Fairfield av WC
Jacquin George I dentist Bloomfield h 21 Caton ter
Jameson Alfred mech res Pleasant av WC
—Edmund elect res Pleasant av WC
—Hunter h Pleasant av WC
—John H accountant res Pleasant av WC
—Samuel H clk res Pleasant av WC
Jansen Cornelius lab res Bloomfield av WC
—Gilbert far h Bloomfield av WC
—John far res Bloomfield av WC
—William lab res Bloomfield av WC
Jaques Harry poultry and pigeon raiser Bloomfield av n Passaic River h do
Jefferson Herbert E salesman h 17 Cleveland
Jeffries Howell D salesman h 110 Forest av
Jewett Giles lab h Westville av WC
Johnson Anna wid Peter S res Dodd rd WC
—Anson V eng 285½ Bloomfield av h Ferndale rd NC
—David P h 33 Forest av
—Harold G carp res Mountain av NC
—Ira K supervisor DL&WRR h Dodd rd WC
—Jennie Mrs h Mountain av NC
—Peter S far h Bloomfield av WC
—William L h Dodd rd WC
Jones Albert M mgr Jersey City h Welshman, ct
—Arthur sec West Essex Building and Loan Association 289 Bloomfield av and automobiles to rent 5 Campbell av h do
—Edward H mason h Elmwood ter WC
—Edward R salesman h 7 Ravine av
—Flora Mrs h 168 Roseland av
—Isabelle Mrs h 34 Elm rd
Jorgensen Christian far h Hollywood av
Joseph Louis C h 15 Park av

KAGELMACHER AUGUST lab res Two Bridges rd
Kamer Charles J foreman Newark h 38 Washburn pl
Kane Charles J pres Caldwell Garage and Machine Shop 271 Bloomfield av h 17 Central av
—Helen clk Newark res 17 Central av

Real Estate MURDOCH-FAIRCHILD CO. Insurance
Opp. D., L. & W. R. R. Station MONTCLAIR, N. J. Telephone 6900

BLOOMFIELD TRUST COMPANY
Member Federal Reserve System
3% on Checking Accounts of $300 and over 3%
4% on Your Savings Credited and Compounded Quar erly 4%

PASSAIC-BERGEN LUMBER CO. LUMBER AND BUILDING MATERIALS
Lawrence St. and Erie R. R. Tel. Orange 3030
EAST ORANGE, N. J.

Kane

—T Frank receiving teller Glen Ridge Trust Co res 17 Central av
Kanouse Harry blacksmith Bloomfield av n Fairfield av h 400 do
Kaplan Sofia wid Isidore res 8 Hanford pl
Karlson John F h 26 Elizabeth
Kaufman Harry A (Caldwell Drug Co) 399 Bloomfield av h do
Kavacs Frank lab h Harrison WC
Kayhart Aaron D beverages and grocer Little Falls rd h do
—Abram B blacksmith Two Bridges rd h Little Falls rd
—Cornelius H res 46 Campbell av
—Ethel clk res Little Falls rd
Kayser James florist h Gould av NC
Kearns John mgr NY h Runnymede WC
Keebler Charles far res Fairfield rd
—Henry far h Little Falls rd
Keenan Michael res 32 Smull av
Kelley Edward A h Bloomfield av WC
—George B salesman NY h 92 Westville av
Kemper Blanche C h 20 Cleveland
—Florence res 18 Ward pl
Kennedy Catherine res 16 Linwood ter
—Philip h 12 Linwood ter
—Richard carp h 18 Westville av
Kent Emma res Peer lane
—Frank E far h Peer lane
—George lab h Peer lane
—Hamilton H cigarmkr h 11 Central av
—John clk res Peer lane
—Levi h 39 Washburn pl
—Millie tchr res 39 Washburn pl
—Ralph carp res Peer lane
—Sarah wid Isaac h Peer lane
—Susan wid William res 39 Washburn pl
—William E far h Peer lane
Kern Charles F (Jacobus & Kern) Fairfield av WC h do
Ketcham Barney ironwkr h 83 Forest av
Key Joseph carpenter Runnymede rd h do
Keyes Stuart H salesman h 32 Ravine av
Kiesling Jacob gardener h 20 Personette
Killheffer Elvin H chemist h Mountain av NC
Kilorne Mary clk res 17 Central av
Kilpatrick William D res 303 Bloomfield av

CALDWELL BUILDERS' SUPPLY CO. J. F. GLASBY, Pres and Treas.
LUMBER, BUILDING MATERIAL
Tel. 400 Caldwell Roseland Avenue and Erie Railroad, Caldwell, N. J.

REAL ESTATE AND INSURANCE **STANTON CO.** HINCK BUILDING Telephone 6235 MONTCLAIR, N. J.

MABEL A CORBY REAL ESTATE Montclair Tel. 2401

King

King Joseph far res Horseneck rd
—Raymond lab res Horseneck rd
—William towerman h Fairfield av WC
Kingsley Charles h 37 Elizabeth
Kirby John W salesman h 62 Gould av
Kirkpatrick J Bayard mfr NY h Clinton rd WC
—John W Jr mill agt NY h 7 Overlook rd
Kirshbaum Morris res 98 Central av
Kiwior Wladyslaw lab h 24 Elmwood ter WC
Klein Ferdinand clk NY res 13 Whitfield
—Frederic W garage 234 Bloomfield av h 47 do
—Frederick h 13 Whitfield
—Samuel S poultry h Big Piece rd
Kleinman Rudolph elect NY h 15 Marshall WC
Kleinschmidt Harry E physician NY h 20 Park av
Kliesrath Jacob far h Clinton av WC
Klimbach F William trucking 33½ Washburn pl h do
Klimback C John plumber h Bloomfield av WC
—Thomas plumber h 3 Melrose pl WC
Kline David clk res 79 Forest av
Klubock Abraham J mfr NY h 13 Caton ter
Knapp Mary A wid Clinton B h 62 Westville av
Kniering William H h 17 Washburn pl
Koch Arthur C butcher h Peer lane
Koehnlein Philip tailor 291 Bloomfield av h 2 Hanford pl
Koenenmund Robert h Mountain av NC
Kohout Joseph far h Little Falls rd
Kolher Edward lab res Central av NC
Kollar John lab h Runnymede rd WC
Kolodin Charles newsdealer 370 Bloomfield av h 79 Forest av
Koopman Henry h Bloomfield av WC
Kraske Paul far h Fairfield av WC
Krill Harry tailor 328 Bloomfield av h 20 Central av
—Irving real estate res 20 Central av
—Pauline bkkpr res 20 Central av
—Ruth clk res 20 Central av
Kritzner Albert silk NY res Central av WC
Krouse Emma V res 30 Campbell av
—Harry insp PSRyCo h 4 Glen View rd NC
—William P h 30 Campbell av
Kuczborski Kostanti shoemaker 381A Bloomfield av res inq do
Kulik John lab res Horseneck rd
—Joseph far h Horseneck rd

CORBY-LEWIS CONCERTSONG Montclair Tel 2401

Newark Technical School 367 High St. Newark, N. J. The College of Engineering
College and Evening Classes. Day Courses in Mechanical, Electrical and Chemical Engineering. Book of Information Sent on Request ALLAN R. CULLIMORE, Director

ESSEX TITLE GUARANTY & TRUST CO. INTEREST PAID ON DEPOSITS SUBJECT TO CHECK. 483 BLOOMFIELD AV., MONTCLAIR

Real Estate
481 Bloomfield Ave.
MONTCLAIR
L. W. DURSTINE
Insurance
Telephone
6 4 5 5

Kurtz

Kurtz William J mgr NY h 36 Smull av
Kurzina Stanislaw far h Fairfield av WC
Kussmaul Fred far h Greenbrook av NC
—Jennie res Greenbrook av NC
—John emp PSRyCo res Greenbrook av NC
—William rem to Paterson

LA BAR GEORGE eng res 17 Ravine av
Lacey Herbert mgr NY res 51 Gould av
—Thomas res 51 Gould av
Lackman Ruth tchr High School res 16 Hanford pl
Lacy Arthur J bkkpr NY h 4 Orchard sq
Laffler George chauffeur h 4 Westville av
LaForce John A carp h 34 Gould av
LaForge Ruth nurse 29 Washburn pl res do
Laine Edmund R physician 402 Bloomfield av h do
Lambert William F h 5 Melrose pl WC
LaMoree Harold F ins NY h 19 Glen View rd NC
Landeen Arvid G elec eng h 38 Ravine av
Lane & Lockward Co cigar mfrs Bloomfield av n Lane av WC
Lang George h 12 Thomas
Langbeen Henrietta wid August h Plymouth av
—Norbert carp res Plymouth av
—Richard carp res Plymouth av
Langnay Max far h Horseneck rd
Large John H mgr Jersey City h 34 Ravine av
Larison Faye tchr res 19 Myrtle av
Larkin James mgr 382 Bloomfield av res 21 Gould av
Larsen Louis ins agt h 21 Elm rd
Larson August far h Harrison WC
—Lars M far res Harrison WC
—Peter elect res Harrison WC
Larue Alice Mrs h 1 Hanford pl
Lasser Jacob druggist 285 Bloomfield av h 12 Elm rd NC
Lathrop Henry M h 76 Gould av
Lauerman Gertrude wid Jacob h 7 Bloomfield av
Laurent Dora B res 96 Westville av
Lauterborn Dorothea tchr res 41 Central av
Lavalla Salvatore lab h 21 Personette
Lavelli Paul lab h 15 Kirkwood pl
Law Andrew far h Fairfield rd
Lawrence Allen lab res Peer lane
—Arthur M mgr NY h 11 Glen View rd NC
—Carrie wid Frank P h Peer lane

A. C. BURKE Automobile Coach Work
Bodies Built to Order
Body Repairing
Painting, Trimming and Metal Work
103-105 WALNUT ST,
MONTCLAIR, N. J.
Telephone 4542

WILLIAM S. ROE, Merchant
15-31 RIVER STREET
Tel. Mulberry 3700 Newark, N. J.
Steel and Iron Pipe
Fittings and Valves

James A. Coe & Co.
Office and Warehouses
395-401 WASHINGTON ST.
NEWARK, N. J.
Telephone 2675 Mulberry
Iron and Steel
Copper, Tin, Zinc

PHONE 19 **R. H. SEE COAL CO.** 131 Bloomfield Ave. Montclair

Issues Letters of Credit and Travelers' Checks

FIDELITY UNION TRUST COMPANY
NEWARK, N. J.
BROAD AND BANK STREETS

Guarantees Titles to Real Estate in New Jersey

Lawrence

—Harlow B h 16 Caton ter
Lea Reginald R carpenter Plymouth n Clinton av h Clinton av WC
Leach Edward C storage Montclair h 24 Westville av
Leaver Lawrence L Rev pastor Fairfield Reformed Church h Little Falls rd
—Paul clk res Little Falls rd
Leavitt Frank J mgr Hillside House 41 Hillside av h do
—Helen clk res 41 Hillside av
—Loretta res 41 Hillside av
Leaycraft Reginald R h Runnymede rd WC
Lebeda Aloise far h Clinton av WC
—Anton far h Hollywood av
Lederer Carl J salesman 1 Campbell av res 51 Central av
—John M (Williams & Lederer) 1 Campbell av h 51 Central av
—Ottilie L res 51 Central av
Lee Albert H carp h Fairfield av WC
Leek Henry S h 10 Francis pl
Lees Fred jeweler res 66 Gould av
Legg Alice wid Roymein res 15 Campbell av
Lehman Deborah wid Max E res 24 Park av
Leinroth Jean P mech eng h 22 Hillside av
Lenner Samuel rem to Paterson
Lenox Mary wid Alonzo P res Fairfield av WC
—Roscoe carp h 9 Myrtle av
Leonard Sally Mrs nurse 397 Bloomfield av res do
—Samuel R plumber h 397 Bloomfield av
Lerch Cyrus R silk NY res 82 Arlington av
Lesso Henry far h Horseneck rd
Levy Isaac carpenter and builder 81 Forest av h do
Lewis Alfred clk NY res Little Falls rd
—Sarah E h 9 Elmwood ter WC
Lieb Anna res 67 Forest av
Lief Max garage 356 Bloomfield av h 399 do
Lifshin Alexander confectionery Bloomfield av WC h do
Liljestrand Hjalmar mgr Montclair h 12 Farrington WC
Lindell Frank M h 12 Gould av
Lindsley Josie res 253 Bloomfield av
—Morris B h 253 Bloomfield av
Lipkin David tailor 383 Bloomfield av h do
Lisov John painter h Horseneck rd
—Kate Mrs midwife Horseneck rd h do

225 Glen Ridge Ave.

MONTCLAIR DECORATING COMPANY
WALL PAPERS, PAINTING AND DECORATING

Phone 3961

3 Per Cent. Interest Paid on Checking Accounts **The Watsessing Bank** Watsessing Centre

REPAIRS FOR ALL KINDS OF SEWING MACHINES
Singer Sewing Machine Shop 162 BLOOMFIELD AVE. Telephone 7244 BLOOMFIELD, N. J.

STORE FRONTS. NEWARK GLASS CO. OILS, PAINTS, BRUSHES. 273 & 275 MARKET ST. NEWARK, N. J.

FUNERAL DIRECTORS
532 BLOOMFIELD AVENUE
MONTCLAIR
W. N. KNAPP & SONS
Phone MONTCLAIR 104
Res. Phone MONTCLAIR 5712

Little

Little John A mgr NY res 73 Mountain av NC
—William salesman h 73 Mountain av NC
Livolsi Michael tailor h 39 Roseland av
Lochman Mary res Two Bridges rd
Locket Levy driver h Woodrow pl WC
Lockhart William mason h Fairfield av WC
Lockward Anna L tchr res 16 Smull av
—Anna M wid Lewis G h 243 Bloomfield av
—Lynn G architect 48 Arlington av h do
—Mary C student res 16 Smull av
—Robert C (Lane & Lockward) Bloomfield av n Lane av WC h 16 Smull av
Loeffler Alfred E clk NY h 37 Personette
Loercher Edward h Ferndale rd NC
Loertscher Helen L res 22 Cleveland
—James lab res 22 Cleveland
—John F (Loertscher & Whittle) 380 Bloomfield av h 117 Central av
—Rosina wid Christian h 22 Cleveland
—& Whittle (John F Loertscher and Harry E Whittle) meat market 380 Bloomfield av
Loewenstein Gertrude clk NY res 24 Park av
Lohmeyer Charles W candy mfr Jersey City h 9 Hanford pl
Long Eva E clk res 15 Central av
—Eva H Mrs reporter Newark News res 15 Central av
—Frederick L mgr NY h 15 Central av
—Hugh reporter The Caldwell Progress res 15 Central av
—Julia Rue res Greenbrook av NC
Lonsdale John F Jr res 34 Orchard sq
Looney John P h 65 Elm rd
Lorenzo Pasquale lab h 29 Roseland av
Lowdan Maida tchr res 21 Gould av
Lucas Edward lab h 41 Roseland av
—Peter lab h r 45 Roseland av
—Rodney lab res Fairfield av WC
—Shirley far h Fairfield av WC
—Shirley Jr student res Fairfield av WC
Ludlow Bertha Mrs rem to Newark
—Julia wid Wilbur h 17 Campbell av
—Nettie res 17 Campbell av
—Wilbur F merchant Newark h 7 Ravine av
Lupp Philip tailor 368 Bloomfield av h 24 Central av
Lupton Sidney tchr drawing public schools h at Newark

THE PITTS CO. SLAG ROOFING
Tel. Mulberry 1124 58 Park St., Newark, N. J.

Bank of Montclair
SAFE DEPOSIT VAULTS. Absolute Security
Fireproof Storage of Valuables at Reasonable Rates
Boxes to Rent, $5 per annum and upwards

Phone CROWELL—B. B. 0240 For Lumber

Lurie

Lurie Charles far h Peer lane
Lutes Henry M blacksmith 445 Bloomfield av h do
Lyde Abraham T h 83 Westville av
Lynch Jean res 34 Thomas
—John h 14 Elm rd NC
—Mary R wid Thomas A h 34 Thomas
—Matthew J res 18 Oak Grove rd
Lyon Alonzo C lab h Lane av
—Edward C lawyer h 12 Academy rd
—Herbert C carp h Dodd rd WC
—Stuart G salesman h 69 Arlington av
Lyons Arthur E carp h 159 Westville av WC

MAC CALLUM ALEXANDER clk NY res Smull av WC
—Donald clk res Smull av WC
—Douglas letter carrier res Smull av WC
—Duncan carp h Smull av WC
—William J bkkpr Citizens Nat Bank res Smull av WC
MacChesney Alvah B clk Newark res 12 Roseland av
—Justus B h 12 Roseland av
—S Bernard salesman h 16 Hanford pl
MacCormack Edward H clk h 29 Brookside av
—John F h 94 Hatfield
Macevic Vincent hatter h Fairfield av WC
MacIlvaine James A broker NY h 50 Crane
Mackey Martin L rem to New York city
MacNeary John K broker NY h 67 Smull av
MacNeill Alexa steno res Mountain av NC
—Elizabeth res Mountain av NC
—Elizabeth wid Donald res Mountain NC
—Thomas butter NY h Mountain av NC
Mader William painter h 275 Bloomfield av
Madison Thomas mech h 83 Central av
Maguire William F plumber 293 Bloomfield av res do
Mahon Anna h Bloomfield av WC
—Anna wid Horatio h 20 Gould av
—Clara res Bloomfield av WC
—Josephine res Bloomfield av WC
—Richard clk res 20 Gould av
—Sarah res Bloomfield av WC
Mahoney John h 10 Cleveland
Mahula August far res Horseneck rd
—John far h Horseneck rd
Maier Frederick A bkkpr h 14 Chestnut
Makowski Frank far h Fairfield av WC

ALEXANDER FORBES & CO.
SEEDSMEN
115 MULBERRY ST.
Forbes Seeds
PLANTS · BULBS · FERTILIZERS
DAILY LOCAL DELIVERY
Telephone Market 4578

TREACY-DAWSON & CO.
Automobile Coach Work
Refinishing
14 FRINK ST., near Erie Depot
Telephone 6051 MONTCLAIR, N. J.

Passaic-Bergen Lumber Co. Lumber and Building Materials Lawrence St. and Erie R. R. EAST ORANGE, N. J. Tel. Orange 3030

Malone

Malone David res 103 Lane av
Mandelbaum Eli salesman h 38 Central av
Mandeville Glennon res Little Falls rd
—Overton B auto service h 35 Mountain av
—Susan wid John h Little Falls rd
Mann Fred lab res Clinton av WC
—William lab h Clinton av WC
Manning Frank L policeman h 40 Roseland av
—Fred W clk Bloomfield res 35 Brookside av
—Lillian K Mrs res 14 Hanford pl
—Louise res 35 Brookside av
—Roy lab res Greenbrook av NC
—Wallace janitor Caldwell Public School h Hollywood av
—William h 35 Brookside av
Manuelo Angelo lab h 9 Kirkwood pl
Marion John h Clinton av WC
—John mgr 372 Bloomfield av h 24 Brookside av
Marker Mary h 51 Gould av
Marr Albert E ins Newark h 14 Washburn pl
—Helen L clk Newark res 14 Washburn pl
—Isabel T milliner res 14 Washburn pl
Marron Katherine wid Peter h 18 Oak Grove rd
Martin Alexander auto NY h 21 Hillcrest rd WC
Martone Bernado shoemaker 347 Bloomfield av h do
Mason Alfred lab h Mountain av NC
—Emily res Peer lane
—Francis A Rev h 46 Elm rd
—Herbert res 46 Elm rd
—Lilly wid George W h Peer lane
—Morgan M clk res 46 Elm rd
Masterson John florist Gould av NC h do
Matthew Wilbur guard res 22 Washburn pl
Matthews Alberta res 45 Elm rd
—Charles A civil engineer 22 Hanford pl h do
—Elsie M res 45 Elm rd
—Martha T Mrs sec Caldwell Builders Supply Co Roseland av c Erie RR h 22 Hanford pl
—P Augustus contractor 45 Elm rd h do
—Russell h 2 Glen View rd NC
—Wilbur guard h Ferndale rd NC
Mattrass Coston h 228 Mountain av NC
Maxwell Alice wid Wilfred res 26 Academy rd
—William h 26 Academy rd
Mayer Arthur eng res 7 Park ter
—William C agt NY h 7 Park ter

B. H. & S. AUTO WRECKERS, Inc. LAMPS, TUBES and TIRES SEATS and CUSHIONS WIND SHIELDS, MAGNETOS PHONE 3734 19 ELM STREET, MONTCLAIR, N. J.

FRESCO PAINTERS and DECORATORS 19 BROOKFIELD ROAD CHARLES ROGGHE & SON UPPER MONTCLAIR Telephone 3017

ORANGE QUARRY CO. Crushed Trap Rock For Roads and Concrete Construction EAGLE ROCK AVENUE Telephone 4022 WEST ORANGE, N. J.

J. H. CONNOR COAL CO., PITTSTON
THE PEERLESS ANTHRACITE

Takes Charge of Clients' Securities and Attends to all Details

FIDELITY UNION TRUST COMPANY
NEWARK, N. J.
BROAD AND BANK STREETS

Acts as Executor, Assignee, Guardian and Administrator

Mayers

Mayers David h Ferndale rd WC
Mayne N Harry bkkpr res 7 Campbell av
Mazaros James mason h 11 Park ter
McCabe Calvin H shipping clk h 9 Bloomfield av
—Elizabeth K wid William H res 31½ Washburn pl
McCall William B clk N Caldwell Borough h 64 Mountain av NC
McCarthy Charles (Central Avenue Garage) 21 Central av h 19 do
McChesney William H steno h 65 Smull av
McConkey Dorothy tchr res 13 Whitfield
—Walter bkkpr h 34 Campbell av
McConnin Frank W elect h 31 Campbell av
McCullock Margaret W bkkpr res 379A Bloomfield av
—Robert mech h 379A Bloomfield av
McDevitt Margaret res 33 Campbell av
—Mary J h 33 Campbell av
McDonough Rodney h Mountain av NC
McElroth Thomas elect h 104 Lane av
McEnery Thomas J Rev h 216 Bloomfield av
McEwen Thomas C emp PSRyCo h Horseneck rd
McGill Alexander T h 49 Washburn pl
—Charles H Jr broker NY h 37 Ravine av
McGinnes Harold printer res 34 Elm rd
McGrath Catherine res Ryerson av
—Michael J mgr Jersey City h Ryerson av
McIntyre Edward h 56 Forest av
—George expressman h r 105 Roseland av
—Myron clk res 56 Forest av
McKay William A h 49 Ferndale rd NC
McKinnell James carp h Woodrow pl WC
McLaughlin Julia wid Eli res 31 Smull av
McLemore William D h Lane av
McMains William R contractor Westville av h do
McManus Anna I h 71 Smull av
McMullen Charles A eng h 48 Roseland av
McNamara Agnes C tel opr res 217 Bloomfield av
—Anna M tchr res 217 Bloomfield av
—James B mech h Runnymede rd WC
—Patrick J carp h 217 Bloomfield av
McNeil Elsie R clk res 29 Cleveland
—Ethel M tchr res 29 Cleveland
—Marjorie H clk 333 Bloomfield av res 29 Cleveland
—Norman cigarmkr h 29 Cleveland
—Ruth I clk res 29 Cleveland
McSorley John salesman h 96 Hatfield

EARL C. WOODWORTH
ESSEX FELLS AND CALDWELL PROPERTIES
240 BLOOMFIELD AVE. Phone 161 CALDWELL, N. J.

Real Estate MURDOCH-FAIRCHILD CO. Insurance
Opp. D., L. & W. R. R. Station MONTCLAIR, N. J. Telephone 6900

BLOOMFIELD TRUST COMPANY
Member Federal Reserve System
Acts as Executor, Guardian, Administrator, Trustee, Registrar and in any other Fiduciary Capacity.

Mead

Mead Edward D h 32 Elm rd
—Electa C wid John M h 5 Central av
Meehan Edward h 18 Elm rd NC
—Patrick J elect h 37 Arlington av
Meeker Lewis N emp PSRyCo h 8 Elm rd
Melzig Fred B painter res 22 Washburn pl
Menner George W treas Caldwell Laundry Inc 8 Westville av h 25 Myrtle av
—Harold M res 25 Myrtle av
—LaMoss J steno NY res 25 Myrtle av
—Paulina V res 25 Myrtle av
Merriman Florence wid Rapley res 57 Gould av
Mertel John F ironwkr res 4 Glen View rd NC
—Mary Mrs h 4 Glen View rd NC
Mervin Richard P mech eng h Grandview av NC
Mesmer Emil mach h 63 Central av
Messaras Paul lab h 10 Kirkwood pl
Messina Charles h 66 Campbell av
—Dominic lab h 18 Kirkwood pl
—Henry J barber res 66 Campbell av
—Michael C student res 66 Campbell av
—Samuel barber 375 Bloomfield av h 18 Kirkwood pl
—Samuel A barber res 66 Campbell av
—Santy shoemaker 29 Roseland av h 39 do
Metz Arthur C h 54 Forest av
—Frank chauffeur h Horseneck rd
Metzger Edwin H mgr 315-317 Bloomfield av h 16 Elm rd
—Frederick h 19 Hanford
Meyer Edward far h Big Piece rd
—Frederick J mech res Bloomfield av WC
—George designer h Bloomfield av WC
—George far h Clinton av WC
—George Jr far res Clinton av WC
—William C ice dealer Bloomfield av bey Passaic av h do
—William C Jr carp h Bloomfield av WC
Meyers Ernest far h Passaic av WC
—Henry far h Sand rd
—Isaac dry goods 275 Bloomfield av h do
—John far h Hollywood av
Meyerson Abraham peddler h Bloomfield av WC
Mick John lab h 10 Kirkwood pl
Mickel Edward H clk N Y h 16 Ravine av
Miczak Albert lab h Woodrow pl WC
Middleton Helen tchr Public School h at Montclair
—Violet tchr Public School h at Montclair

CALDWELL BUILDERS' SUPPLY CO. LUMBER, BUILDING MATERIAL
J. F. GLASBY, President and Treasurer
Telephone 400 Caldwell
Roseland Ave. and Erie Railroad, Caldwell, N. J.

THE SLAYBACK-VAN ORDER COMPANY
Lumber, Masons' Materials, Coal, Wood and Ice Phone 28 CALDWELL, N. J.

JOHN BLONDEL & SON. Superior Anthracite COAL.

Miehl

Miehl Elizabeth res 8 Caton ter
Miele Frank garbage contractor h 7 Kirkwood pl
Milbauer Mary wid Joseph h 53 Campbell av
Milke E Catherine res 51 Forest av
Millar Charles reporter The Caldwell Progress res inq do
Millen Benjamin lab res Central av WC
—M Olive Mrs nurse Central av WC res do
Miller Ariella res 24 Campbell av
—Beulah A tchr res 5 Myrtle av
—Catherine wid Charles h 7 Ward pl
—Edmund L clk 7 Oak Grove rd res 24 Campbell av
—Edna M res 19 Cleveland
—Elizabeth M steno res 7 Ward pl
—Elmer C ins NY h 12 Glen view rd NC
—Foster E steamfitter h 46 Campbell av
—Frank W carp h 24 Campbell av
—George E h 5 Elmwood ter WC
—George W salesman h 5 Myrtle av
—Harold H carp res 24 Campbell av
—H Everett bkkpr h 16 Cleveland
—Isaac far h Fairfield rd
—John C elect h 21 Hatfield
—Karl mason h 114 Mountain av NC
—Louis F h 25 Westville av
—Lulu Mrs res 16 Cleveland
—Stephen lab h 24 Roseland av
—Stuart H clk Harrison res 25 Westville av
Minshull Georgiana clk Newark res 61 Central av
—Helen res 61 Central av
—James E eng h 61 Central av
—Philip res 61 Central av
Minto George lab h Woodrow pl WC
Mitchell Adam painter 21 Gould av h do
—Charles mgr NY h 19 Myrtle av
—William painter h 57 Bloomfield av
Moeser Arthur carp h Oak Grove rd
Moiles Evangeline D wid James res 7 Overlook rd
Mollek Joseph W taxicabs 453 Bloomfield av h 14 Ravine av
Molnar Alexander lab h Harrison WC
Mondello Charles grocer 47 Roseland av h do
—Josephine clk 47 Roseland av res do
—Mary res 47 Roseland av
Monjoi Luigi h r 45 Roseland av
Monomonock Inn Prospect

MABEL A CORBY REAL ESTATE
Montclair Tel. 2401
CORBY LEWIS CONCERT SONG
Montclair Tel 2401

JOHN HEYRICH, Inc. GENERAL TINSMITHS AUTO RADIATOR REPAIRING
OFFICE AND SHOP 82 VALLEY ROAD, MONTCLAIR, N. J. TELEPHONE 3508

ESSEX TITLE GUARANTY & TRUST CO. MONEY TO LOAN. SECURITIES FOR SALE. 483 BLOOMFIELD AV., MONTCLAIR

Real Estate
481 Bloomfield Ave.
MONTCLAIR
L. W. DURSTINE
Insurance
Telephone
6 4 5 5

A. C. BURKE Automobile Coach Work
Bodies Built to Order
Body Repairing
Painting, Trimming and Metal Work
103-105 WALNUT ST.
MONTCLAIR, N. J.
Telephone 4542

Montell

Montell Isabelle wid Frank M h 55 Mountain av
Moore John C salesman h 61 Smull av
—John C Jr plumber res 61 Smull av
—Joseph D clk res 32 Elizabeth
—Joseph W plumber 32 Elizabeth h do
—Mary J res 7 Myrtle av
—Percival M plumber res 61 Smull av
—Vera G steno Newark res 32 Elizabeth
—William G broker NY h 21 Overlook rd
—William H h 7 Myrtle av
Moran Margaret A treas Caldwell Garage and Machine Shop 271 Bloomfield av res 15 Central av
—Thomas F sec Caldwell Garage and Machine Shop 271 Bloomfield av h 15 Central av
Morgan Clarence J mech h Bloomfield av WC
—George O painter h 1 Kanouse pl WC
Morris Bernard auto accessories 2 Westville av h at Newark
—Burt S h Grandview av NC
—F Benjamin mgr Bloomfield h 9 Ravine av
—Raymond agt h Clinton av
—Robert student res Grandview av NC
Morrison Charles A woolens NY h 29 Campbell av
Mosier Harvey H h 45 Campbell av
—Myra res 45 Campbell av
—Ruth res 45 Campbell av
Mott Frieda tchr public school h at Newark
Mounteney May wid Samuel res 26 Park av
Mt St Dominick Academy office off Bloomfield av
Mueller Felix fireman h 42 Campbell av
Mullane Helen wid William h Fairfield rd
—Vincent far res Fairfield rd
Mullbrine Frances E asst matron Essex County Penitentiary h 293 Bloomfield av
Munger Florence wid Charles A h 29 Cedars rd
Munhall Michael J Mountain av NC
Murr George F h 14 Myrtle av
Murray Esther res 61 Gould av
—George W ins NY h 61 Gould av
—Gilbert carp res 5 Woodrow pl WC
—Joseph J salesman h 9 Farrington WC
—Walter J com trav h 33 Park av
—William painter h 17 Elmwood ter WC
Musa John confectionery 317 Bloomfield av h 346 do
Mutual Grocery Co grocers 293 and 397 Bloomfield av
Myers Frank C lawyer NY h 38 Crane

WILLIAM S. ROE, Merchant
15-31 RIVER STREET General Factory Supplies
Tel. Mulberry 3700 Newark, N. J.

James A. Coe & Co.
Office and Warehouses
395-401 WASHINGTON ST.
NEWARK, N. J.
Telephone 2675 Mulberry
Iron and Steel
Copper, Tin, Zinc

PHONE 19 **R. H. SEE COAL CO.** 131 Bloomfield Ave. Montclair

Rents Boxes of Different Sizes at Moderate Rates

FIDELITY UNION TRUST COMPANY
NEWARK, N. J.
BROAD AND BANK STREETS

Conducts Largest Safe Deposit Vaults in the State

Myers
—Mabel res Sand rd
—Rachel F wid Henry res Bowers lane
Myles A rem to Long Island N Y

NADIG EDWARD gen foreman 297 Bloomfield av h 4 Elm rd
Nahalka Mary wid John h Big Piece rd
Nash James H lithographer NY h 15 Hillcrest rd WC
—Kenneth G h 15 Francis pl
National Cleaning and Dyeing Co (Samuel Neiss) clothes cleaners and dyers 393 Bloomfield av
—Grocery Co grocers 379 Bloomfield av
Neal Elzie lab res 21 Kirkwood pl
—William lab h 21 Kirkwood pl
Neale Emma T tchr High School res 16 Ravine av
Neary Bertha wid Henry h 12 Forest av
—Mabel tel opr res 12 Forest av
Neil Marion tchr public school h at Montclair
Neiss Samuel (National Cleaning & Dyeing Co) 393 Bloomfield av h 98 Central av
Neithold Fred steward Newark h 29 Smull av
Nelson C Gustave mgr NY h 47 Campbell av
—Edward R supt Belleville h 26 Park av
—W Ripley mgr NY h 75 Gould av
Nemith Michael far h Harrison WC
Ness Jane Mrs res 27 Orchard sq
Nestor James E elect Montclair h 11 Brookside av
Neubauer Anton far res Horseneck rd
—George far h 4 Park av
—John far h Horseneck rd
Nevin F Lee salesman h 5 Ravine av
Newton Alfred far h Fairfield rd
—Ethel tchr res Fairfield rd
—Percival emp PSRyCo h 18 Personette
—Walter C h Fairfield rd
Nichols Thomas lab h 41 Cleveland
Nicholson Alfred chauffeur h 45 Roseland av
Nolan Anna A wid Patrick h 22 Oak Grove rd
—Edward O clk NY res 22 Oak Grove rd
Norbury Cedric A salesman h 19 Westover rd WC
Norris Warren A mgr NY h 68 Smull av

NORTH CALDWELL BOROUGH OF

—North Caldwell School Gould av NC
—Office of Clerk 64 Mountain av
Norwood Benjamin R reporter Newark h 4 Lincoln ter
—C Wilson mech res 4 Lincoln ter

MONTCLAIR DECORATING COMPANY *Wall Papers*

4 Per Cent. Interest Paid on Time Accounts **The Watsessing Bank** Watsessing Centre

42 Spring St.
Montclair, N. J.
Tel. 4040
SIMPSON-MERRITT CO.
Real Estate Brokers
INSURANCE AGENTS

Novak

Novak Frank lab res Horseneck rd
—Michael lab h 21 Personette
—Michael Jr chauffeur res 21 Personette
Nowrey John butcher h Fairfield rd
Nutt H Iveson steno NY h 37 Oak Grove rd
Nutting Charles A real estate 405 Bloomfield av h do
—Judson student res 405 Bloomfield av
Nyquist Carl lab res 16 Brookside av

OAKS THE hotel 178 Roseland av
Oates John J letter carrier 346 Bloomfieled av h Ferndale rd
Obser Richard E mech res 29 Bloomfield av
O'Connor Charles h 62 Mountain av NC
Offhouse Clifford far res Hollywood av
—Sadie wid Frederick res Hollywood av
O'Grady Eleanore wid Thomas res 73 Forest av
Oldfield William E rem to Los Angeles Cal
Oliver Frank mech h Mountain av NC
—Irene Mrs tchr res Mountain av NC
Olsen Bernard carp h 1 Thrumont rd WC
—Fred far h Hollywood av
—Harry far res Hollywood av
O'Melia Arnold B confectionery Montclair h 30 Orchard sq
—George res 30 Orchard sq
Oppermann Henry far h Horseneck rd
Ossego Annex Grandview av NC
Ostrander Paul mech res 112 Lane av WC
O'Sullivan Mary h 38 Campbell av
Outwater H T com trav h 155 Westville av
Overman Benton mfr NY h Tanglewood lane
Overton George S com trav h Bloomfield WC
Oxley Charles A salesman h 32 Academy rd

PACKHAM JAMES elect h 5 Blanchard av
Paddock Fred E carp h 33 Washburn pl
—Hannah clk Caldwell Nat Bank res 33 Washburn pl
—Howard C civil eng h 11 Park av
Page Helen F res 145 Westville av
—Kate wid Samuel W h 145 Westville av
Palen Archibald R h Runnymede rd WC
—Loretta res Runnymede rd WC
—Ruth res Runnymede rd WC
—William chauffeur res Runnymede rd WC
Palmer Barbara wid Frank res 53 Central av

SEE US ABOUT THE PAINT YOU NEED.
NEWARK GLASS CO. OILS, PAINTS, BRUSHES.
273 & 275 MARKET ST. NEWARK, N. J.

PRIVATE FUNERAL PARLORS
532 BLOOMFIELD AVENUE MONTCLAIR
W. N. KNAPP & SONS
Phone MONTCLAIR 104
Res. Phone MONTCLAIR 5712

THE PITTS CO. ROOF REPAIRS
Tel. Mulberry 1124 58 Park St., Newark, N. J.

Bank of Montclair
THRIFT DEPARTMENT
4 PER CENT.
June 1 and December 1

Palmer

—Edwin clk h 12 Forest av
—Marsh M mgr NY h 53 Central av
Pangborn Harry L h Central WC
Pannes John mgr NY h 124 Central av WC
Park Charles H clk Newark res 15 Brookside av
—Charles W clk Bloomfield h 15 Brookside av
—Nelson N clk Bloomfield res 15 Brookside av
—Stanley salesman h 14 Gould av
Parkhurst Harold A poultry and pigeon raiser Central av n Gould av h do
Parsons Maude h 15 Smull av
Partridge George S h 145 Westville av
Passaic Valley Squab Farm Central av
Pastor Samuel painter res 35 Brookside av
Patonay Lydia res Lane av
—Nicholas lab h Lane av
Patterson Margaret wid David res 28 Westville av
Paulsen William N accountant h 33 Crane
Peacock Sarah wid Lemuel h 26 Gould av
Peake Thomas W salesman h 44 Thomas
Peer Thomas far h Horseneck rd
Peppler N H building supplies NY h 37 Overlook rd
Percy John tchr res 14 Hanford pl
Perez Enrico B h 16 Marshall WC
Perkis Annette bkkpr res Bloomfield av WC
—Edmund carpenter Bloomfield av bey Passaic av h do
Perry Harold M teller NY h 9 Brookside av
Personette George mech h 26 Elmwood ter WC
Peterson Elmer carp h 80 Westover rd WC
Petronaci Giuseppe lab h 9 Kirkwood pl
Petrulio Alfred barber 449 Bloomfield av h 451 do
—Violet delicatessen 451 Bloomfield av h do
Pettet Madeleine clk public schools h at Newark
Pettitt Robert h Clinton av WC
Pfitzenmayer Arthur E clk 374 Bloomfield av res Grandview av NC
—Charles W h Grandview av NC
—Daisy E res Grandview av NC
—Florence M tchr res Grandview av NC
PFITZENMAYER FRANK G carpenter and builder 15 Gould av h do—See p 21
—Mildred res 22 Farrington WC
Pfitzenmeyer Charles A grocer 374 Bloomfield av h do
Phelps Eugene student res Mountain av NC
—James plumber res 218 Central av WC
—Joseph eng h Mountain av NC

Phone CROWELL—B. B. 0240 For Lumber

ALEXANDER FORBES & CO. :: SEEDSMEN :: 115 MULBERRY ST.
Forbes Seeds
PLANTS · BULBS · FERTILIZERS · DAILY LOCAL DELIVERY · Telephone Market 4578

TREACY-DAWSON & CO.
Automobile Coach Work Refinishing
14 FRINK ST., near Erie Depot
Telephone 6051 MONTCLAIR, N J

EATON'S SEED STORE
Seedsmen
Montclair, N. J. Newark, N. J.

SPRINGS, BEVEL-GEARS and PINIONS, PINIONS, CARBURETORS, WHEELS
B. H. & S. AUTO WRECKERS, Inc.
19 ELM STREET, MONTCLAIR, N. J. PHONE 3734

FRESCO PAINTERS and DECORATORS
19 BROOKFIELD ROAD
CHARLES ROGGHE & SON UPPER MONTCLAIR
Telephone 3017

Philip

Philip Bronko far res Hollywood av
—John lab res Hollywood av
—Louis far res Hollywood av
—Stefan far h Hollywood av
Phillips William painter h Mountain av NC
Pickett Walter C painter 42 Campbell av h do
Pier Charles H far res Horseneck rd
—Clyde O carp h 35 Brookside av
—Emma res Horseneck rd
—Harold K carp res 26 Elizabeth
—John H far h Horseneck rd
—LeRoy K clk res 26 Elizabeth
—Mervyn L far res Peer lane
—Willard far h Peer lane
Pierce Dora M res 18 Orchard sq
—Jennie wid Munson h 18 Orchard sq
Pigeon Stanley far h Greenbrook av NC
Pine Alvarade res 125 Mountain av WC
Pingry Frank R accountant h 92 Prospect
—Lucy C res 92 Prospect
Pittenger Charlotte steno res Bloomfield av WC
Platt Edna res 16 Brookside av
—Lester B ins NY h 71 Overlook rd
Plumaker William confectionery 283 Bloomfield av h do
Pollara Frank carp h 20 Farrington WC
Pond Herbert h 59 Overlook rd
Poole Clarence G clk NY h 19 Forest av
—John N res 19 Forest av
Pope Kate wid Cephas S h 20 Crane
—Regina res 20 Crane
Post Albert T physician NY h 17 Overlook rd
—Alfred far h Hanford pl
—Charlotte W student res 17 Overlook rd
—Martha wid Lewis A h 16 Gould av
Potter Marguerite tchr music public schools res 8 Cedars rd
Preiss Ernest painter h Peer lane
Prestifillipo Antonio mason h 77 Central av
—Giuseppe lab h 16 Kirkwood pl
Preziozzi Hannabal far h Fairfield rd
Price Frederick W plumber h 85 Central av
—George clk NY h 123 Central av WC
—J Winfield plumber h 28 Elmwood ter
PROGRESS PUBLISHING CO publishers The Caldwell Progress 297 Bloomfield av—See p 45
Proskey David h Mountain av NC

ORANGE QUARRY CO. Crushed Trap Rock
For Roads and Concrete Construction
EAGLE ROCK AVENUE Telephone 4022 WEST ORANGE, N. J.

Real Estate FRANK H. CORSON Insurance
375 BLOOMFIELD AVE. Phones 7235-5988 MONTCLAIR

Pays Interest on Balances of $1,000 or More
FIDELITY UNION TRUST COMPANY
NEWARK, N. J.
BROAD AND BANK STREETS
The Commercial Banking Department of the

Proskey
—David L ins Montclair res Mountain av NC
—Elbert A vulcanizing and automobile tires 435½ Bloomfield av h Mountain av
Prospect Cemetery Prospect
Provost Edmond B storage batteries 252 Bloomfield av h Oak Grove Parkway
—Frances res 35 Forest av
PROVOST J SYLVESTER civil engineer and surveyor 287 Bloomfield av h 311 do—See back cover
—Thomas C lawyer 287 Bloomfield av h 35 Forest av
—Thomas C Jr real estate 279 Bloomfield av h 49 Smull av
Pulis George W agt AmRyExCo and WUTelCo Erie RR Station h 32 Smull av
—Jennie R wid William res 32 Smull av
Purcell Teresa C clk PO h 329 Bloomfield av
Purdy Motor Car Co Inc automobile dealers 342 Bloomfield av
—Russell W pres Purdy Motor Car Co Inc 342 Bloomfield av h at Verona
Puritas Water Co Central av WC
Putnam Davis J mgr 401 Bloomfield av h at E Orange
—Mortimer L elect h Bloomfield av WC
Pye Arthur W h 81 Westville av

QUINBY ETHEL res 37 Whitfield
—Harvey teller The Citizens Nat Bank h 11 White Birch pl
—Claire A tchr res Pleasant av WC
—Ruth clk res 37 Whitfield

RABONE GEORGE E meter insp h 62 Campbell av
Rae John artist 15 Cedars rd h do
—William L lawyer Jersey City h 48 Washburn pl
Rahill Gerald D insurance NY h 46 Cedars rd
Raith Arthur H painter res 21 Gould av
Raitt William R h Bloomfield av WC
Randall Vischer A tel eng h 116 Westville av
Ransom Frank E buyer NY h 10 Farrington WC
Ratner Harry h 11 Campbell av
Rau Otto far h Two Bridges rd
Raven William O h 11 Hillside av
Raynor Francis K lawyer h 56 Elm rd
Reddall Arthur H adv mgr NY h 82 Arlington av
Rederscheid Anton h 47 Bloomfield av
Reeve J Lester rem to Essex Fells
Refalvy Elsa clk NY res 40 Smull av

Real Estate MURDOCH-FAIRCHILD CO. Insurance
Opp. D., L. & W. R. R. Station MONTCLAIR, N. J. Telephone 6900

BLOOMFIELD TRUST COMPANY
Member Federal Reserve System
Manganese Steel Safe Deposit Vaults afford absolute security
Storage Facilities For Trunks and Bulky Packages

PASSAIC-BERGEN LUMBER CO. LUMBER AND BUILDING MATERIALS
Lawrence St. and Erie R. R. Tel. Orange 3030 EAST ORANGE, N. J.

Refalvy

—Helen res 40 Smull av
—Iola wid Victor res 40 Smull av
—Victor broker NY h 40 Smull av
Reichenbach Evelyn Mrs nurse public schools h at Cedar Grove
Reichey George H elect h 10 Cleveland
Reilly Alice I clk NY res 9 Cleveland
—Charles A sergeant at arms District Court h Pleasant av WC
—Charles T student res Pleasant av WC
—Claire A tchr res Pleasant av WC
—Frances T tchr res Pleasant av WC
—George W h 9 Cleveland
—Joseph T far h Central av WC
—Julia res 136 Oak Grove rd
—Patrick h 136 Oak Grove rd
—S George h 36 Ravine av
—William J salesman res Pleasant av WC
Reiss Anthony lab h off Bloomfield av WC
—Fred driver h 36 Lane av
Remsen Allen H h 121 Mountain av
Renton Alexander W painter h 8 Lane av
Repa Mary res Two Bridges rd
—Rose res Two Bridges rd
Reynolds Michael plumber h 58 Campbell av
Rheinfelder Fannie W wid Henry M res 9 Brookside av
Rhinehart Ralph clk NY h 31 Washburn pl
—Ralph Jr res 31 Washburn pl
Rhodin Brodde E F consulting eng h 11 Hanford pl
Rice Donald M h 12 Cedars rd
—Margaret wid Joseph res 7 Bloomfield av
—Sylvester salesman h 7 Bloomfield av
Richard Henry far h Mountain av NC
Richards Mary wid Thomas G h 18 Personette
Rickershauser Gustave far h Bloomfield av WC
Rickey Mary A res 36 Roseland av
—Richard S h 36 Roseland av
—Richard S Mrs dressmaker 36 Roseland av res do
Ridler Richard carp h 398 Bloomfield av WC
Riker Edwin R mason h 2 Thrumont rd WC
—Lillian M librarian 262 Bloomfield av res 62 Crane
—Lucetta S clk res 62 Crane
—Margaret wid Martin h 62 Crane
Rindge Fred H Jr h 71 Gould av
Rine E Augustus h 34 Crane

CALDWELL BUILDERS' SUPPLY CO. J. F. GLASBY, Pres. and Treas.
LUMBER, BUILDING MATERIAL
Tel. 400 Caldwell Roseland Avenue and Erie Railroad, Caldwell, N. J.

REAL ESTATE AND INSURANCE STANTON CO. HINCK BUILDING Telephone 6235 MONTCLAIR, N. J.

MABEL A CORBY REAL ESTATE Montclair Tel. 2401

CORBY-LEWIS CONCERT SONG Montclair Tel. 2401

Newark Technical School 367 High St. Newark, N.J. A State School for Industrial Education College and Evening Classes. Evening Courses in Technical Branches Book of Information Sent on Request ALLAN R. CULLIMORE, Director

Rine
—Josephine Z res 34 Crane
—Rosina E tchr res 34 Crane
Ring Francis E salesman h Bowers lane
Rittenhouse John K salesman h 138 Oak Grove rd
Ritz Joseph clk Newark h Orchard sq
Rixmann Albert W far h Grandview av NC
Rizzio Harry barber h 62 Campbell av
Robinson Edward lab res Fairfield av WC
—Mary tchr public school h at Newark
Roesing Marie G tchr res Livingston
Rogers George B clk NY h 2 Lincoln ter
Rose Ruth S Mrs artist 72 Mountain av NC h do
—W Searle mgr NY h 72 Mountain av NC
Rosenbaum Belle clk res 72 Ravine av
—Edward com trav res 72 Ravine av
—Evelyn clk res 72 Ravine av
—Ida Mrs h 34½ Central av
—Leopold h 72 Ravine av
Rosenberg Harry dry goods 381 Bloomfield av h do
Ross Ralph H eng h 48 Forest av
Rosse Catherine R res 33 Smull av
—Janet wid Matthew res 33 Smull av
—Mathew R salesman h 33 Smull av
Roszel David H h 25 Park av
Roth Richard G sporting goods NY h Mountain av NC
Rothauser Morris hatter h Fairfield av WC
Roydhouse Weldon E painter res 13 Cleveland
Rucker Guy M mgr Irvington h 114 Westville av
Rudgers I Newton v pres Caldwell Builders Supply Co Roseland av c ERR h at Montclair
Rudin Eugene butcher h 108 Lane av WC
Rudolph Edith Mrs tchr N Caldwell School h at Essex Fells
—Henry florist 362 Bloomfield av h 35 Park av
Ruehl Victor E lawyer h 24 Overlook rd
Ruhl Anthony weaver h Clinton av WC
Rupprecht E G & Sons (Emile G and William E Rupprecht) grocers 346 Bloomfield av
—Emile G (E G Rupprecht & Sons) 346 Bloomfield av h do
—William E (E G Rupprecht & Sons) 346 Bloomfield av h do
Rusling Frederick E h 70 Forest av
Russell Arlington (Arlington Russell & Son) 291 Bloomfield av h Lane av WC

ESSEX TITLE GUARANTY & TRUST CO. GUARANTEEING TITLES A SPECIALTY. Every facility for quick and accurate work. 483 BLOOMFIELD AV., MONTCLAIR

Real Estate
481 Bloomfield Ave.
MONTCLAIR
L. W. DURSTINE
Insurance
Telephone
6 4 5 5

Russell

—Arlington & Son (Arlington Russell and Einar H Russell) cigars and tobacco 291 Bloomfield av
—Einar H (Arlington Russell & Son) 291 Bloomfield av res Lane av WC
—Elizabeth Mrs res Fairfield av WC
—Harold A policeman h Fairfield av WC
—Margaret res Lane av WC
—Reginald H mech eng h Fairfield av WC
Rutan Eugene h 94 Mountain av NC
—Henry K far res Sand rd
—William far res Sand rd
Ryan John J policeman h 8 Cleveland
—Joseph h 110 Lane av WC
—Michael J mason h Bloomfield av WC
—Ralph T h 61 Overlook rd

SABO PETER lab h Woodrow pl WC
—Stephen lab h Bloomfield av WC
St Aloysius Parochial School 215 Bloomfield av
—R C Church 212 Bloomfield av
St Clair Hazel tchr kindergarten h at Newark
St Elizabeth of the Roses School Berkendene n Westville av
St John Convent Ryerson av
Salper Joseph h 30 Thomas
Salsbury Nate h 17 Smull av
Sanders Ernest A tchr h 28 Central av
Sanderson Ethel res Grandview av NC
—Robert h Grandview av NC
—Thomas C brush block and handle mfr Greenbrook av h Grandview av NC
Sanducci Joseph far h Little Falls rd
Saperstein Monroe clk res 19 Marshall WC
—Samuel Rev h 19 Marshall WC
Sardo Angelo lab h 18 Kirkwood pl
Sarka Gabor far h 116 Westville av WC
Sauer Emily tchr High School h at Newark
Savanelli Salvatore waiter h 451 Bloomfield av
Sawyer Netta h 92 Lane av
Scales Richard E elec eng h 18 Ward pl
Schaefer Otto G com trav h 6 Lincoln ter
Schaefler Emil sec Jersey City h Clinton av WC
Schafer Frederick P far h Peer lane
—Frederick P Jr emp PSRyCo res Peer lane
—May bkkpr res Peer lane
Schalpfer John far h Fairfield rd

A. C. BURKE Automobile Coach Work
Bodies Built to Order
Body Repairing
Painting, Trimming and Metal Work
103-105 WALNUT ST.
MONTCLAIR, N. J.
Telephone 4542

WILLIAM S. ROE, Merchant
15-31 RIVER STREET Pulleys, Hangers and Belting
Tel. Mulberry 3700 Newark, N. J.

James A. Coe & Co.
Office and Warehouses
395-401 WASHINGTON ST.
NEWARK, N. J.
Telephone 2675 Mulberry
Iron and Steel
Copper, Tin, Zinc

PHONE 19 R. H. SEE COAL CO. 131 Bloomfield Ave. Montclair

Issues Letters of Credit and Travelers Checks
FIDELITY UNION TRUST COMPANY
NEWARK, N. J.
BROAD AND BANK STREETS
Guarantees Titles to Real Estate in New Jersey

Schalpfer
—Louis far res Fairfield rd
—Louisa wid Jacob h Fairfield rd
Schanz Henry E h Grover lane
Schanze Clifford accountant h 1 Kirkwood pl
Scharf Richard H guard h 14 Personette
Scharff Morris carp res Central av WC
Schaub William B mech h 30 Elm rd
Scheihing Fred A auditor h 49 Bloomfield av
Schiavone Louis metals Jersey City h 32 Park av
—Marie A steno res 36 Park av
—Michael hardware Jersey City h 36 Park av
Schiffelhuber Peter far h Fairfield rd
Schillaci Anthony barber res 23 Personette
—Frank elect res 23 Personette
—Sylvester mason h 23 Personette
Schilling George far h Big Piece rd
—Joseph J h 33 Brookside av
Schlaefer Charles F h 62 Forest av
—Charles H mgr Verona res 62 Forest av
—Elizabeth res 62 Forest av
Schmidt Henry mech h 16 Westville av
Schmitt Henry L far h Fairfield rd
Schnaars Fred W gardener h 200 Bloomfield av
Schnell Anna wid Julius res 21 Hatfield
Schnitzer Luther A mech h Two Bridges rd
Schoff Albert L h Knollwood ter
Schoonmaker Fred W Jr mfg chemist h 57 Overlook rd
Schrafman Hyman rabbi h Bloomfield av WC
Schroeder Harold W h 67 Overlook rd
—John F driver h Lane av
Schroer Adolph physician h Hollywood av
—Adolph Jr eng res Hollywood av
—Elfrieda clk res Hollywood av
—Tekla res Hollywood av
Schubert Anton far h Horseneck rd
—Henry res Horseneck rd
—Johanna clk res Fairfield rd
—John far h Fairfield rd
Schultz John H rem to Cranford
—Philip h Bloomfield av WC
Schumaker John H mfr Newark h 14 Hanford pl
Schupp William M elect h 20 Elmwood ter WC
Schuster Ralph H salesman h 10 Thrumont rd WC
Schwartz Clarence T mfr NY h 2 Grover lane
Schwarz Arthur W h 51 Ravine av

MONTCLAIR DECORATING COMPANY
Over Five Years Doing Satisfactory Painting and Decorating
225 GLEN RIDGE AVENUE
MONTCLAIR, N. J.

The Watsessing Bank Watsessing Centre
Interest of 3% paid on Checking Accounts
Interest of 4% paid on Time Accounts

MACHINES RENTED BY THE WEEK OR MONTH
Singer Sewing Machine Shop 162 BLOOMFIELD AVE. Telephone 7244 BLOOMFIELD, N. J.

FUNERAL DIRECTORS
532 BLOOMFIELD AVENUE
MONTCLAIR
W. N. KNAPP & SONS
Phone MONTCLAIR 104
Res. Phone MONTCLAIR 5712

A CONVINCING ARGUMENT
"OUR PAINT".
NEWARK GLASS CO. OILS, PAINTS, BRUSHES.
273 & 275 MARKET ST. NEWARK, N. J.

Scorciapino

Scorciapino Sylvester mason h 23 Personette
Scott Gladys M res 96 Central av
—Harriet wid Joseph W h 96 Central av
—Joseph W hardware NY res 96 Central av
—Leslie L clk NY res 96 Central av
Seaman Edna res 7 Thrumont rd WC
—Matthew R printer h 7 Thrumont rd WC
Searle George J h 117 Central av
—George J Jr chief clk NY res 117 Central av
—Marie clk NY res 117 Central av
See Homer R printer h 9 Bloomfield av NC
Seebold Alice B tel supervisor Montclair res 65 Bloomfield av
—Julius clk h 65 Bloomfield av
Segaris Joseph lab h Bloomfield av WC
Segg Hedy E res 57 Arlington av
Selfridge John carp res 5 Woodrow pl WC
Seredy Anna wid Paul h Horseneck rd
Serotkin Harry painter h Bloomfield av WC
Seugling Christian cattle dlr h Peer lane
—Christian Jr cattle dlr res Peer lane
—Lewis cattle dlr h Two Bridges rd
—Margaret steno res Peer lane
Shackl Joseph carp res 126 Central av
Shaefer William J h 77 Forest av
Shando Joseph lab h Woodrow pl WC
Sharkey Alice res 16 Hillside av
—Martha res 16 Hillside av
—William K h 16 Hillside av
Sharwell Lavinia res 28 Arlington av
—Walter H builder NY h 32 Arlington av
—William G builder NY h 28 Arlington av
Shaw Andrew far h Sand rd
—Arthur far res Sand rd
—Mildred res Sand rd
Shears Benjamin G (William Shears & Son) 28 Central av h 11 Personette
—William (William Shears & Son) 28 Central av h do
—William & Son mason contractors 28 Central av h do
Shier John far h Grandview av NC
Shilstone William A h 11 Hanford pl
Shirk Carl F Jr (Caldwell Radio Shop) 3 Hanford pl res 31 Smull av
—Charles F grain NY h 31 Smull av
Shoemaker Samuel J clk h Mountain av NC
Shopp John E far h Grandview av NC
—Zella res Grandview av NC

THE PITTS CO. Roofing Materials and Tools
Tel. Mulberry 1124 58 Park St., Newark, N. J.

Bank of Montclair
CAPITAL $250,000
SURPLUS AND UNDIVIDED PROFITS $160,000

Phone CROWELL—B. B. 0240 For Lumber

Shortreed

Shortreed William painter h 4 Kanouse pl WC
Shrump Frank W carp h 46 Lane av
Shulman Elias meat market 447 Bloomfield av h at Pine Brook
Siciliano Antonio lab h 15 Elizabeth
—John shoemaker 407 Bloomfield av res inq do
Sieber Margaret wid Christopher res 22 Central av
Siegele August Jr eng h 11 Francis pl
—Louise wid August h 11 Francis pl
Sigler Elmer carp res 238 Bloomfield av
—Emeline V bkkpr res 9 Washburn pl
—George F steno res 9 Washburn pl
—Helen H bkkpr res 9 Washburn pl
—James D plumber h 329 Bloomfield av
—Phoebe wid Jacob res 238 Bloomfield av
—Walter E condr ERR h 9 Washburn pl
—Walter E Jr mech res 9 Washburn pl
—William clk Montclair h 39 Park av
Silasczyk Alexander lab h Central av WC
Silverberg Charles B h 60 Central av
Silzer Theodore lab res Bloomfield av
Simmons Oliver W h 30 Cleveland
Simms Maria L wid George R res 17 Cleveland
—Samuel grocer NY h 100 Central av
Simon Charles Jr h 6½ Elm rd
Simons Arthur G h 9 Glen View rd NC
Simony Stephen carp h Runnymede rd WC
Simonye Paul lab h 12 Kirkwood pl
Simpson Alexander h Grover lane
Sisco Albert grocer Little Falls rd res Fairfield rd
—Clarence painter res Little Falls rd
—Edward carp h Little Falls rd
—Nelson J lab h Bloomfield av WC
Sister Imelda superior St Johns Convent h Ryerson av
Skiber Rudolph F carp h 21 Bloomfield av NC
Skinner Earl lab res Mountain av NC
—Edward F mach h Mountain av NC
—Frank far h Mill rd NC
—Howard student res Mountain av NC
—Stanley chauffeur res Mountain av NC
Slaight Edna res Mountain av WC
—Eleanor res Mountain av WC
Slapford Charles baker h 12 Ward pl
SLAYBACK-VAN ORDER COMPANY THE lumber masons' materials coal wood and ice 7 Oak Grove rd—See foot lines

ALEXANDER FORBES & CO. "SEEDSMEN" 115 MULBERRY ST.
Forbes Seeds
PLANTS·BULBS·FERTILIZERS ·DAILY LOCAL DELIVERY· Telephone·Market 4578

TREACY-DAWSON & CO.
Automobile, Coach Work Refinishing
14 FRINK ST., near Erie Depot
Telephone 6051 MONTCLAIR, N. J.

Passaic-Bergen Lumber Co.
Lumber and Building Materials
Lawrence St. and Erie R. R.
EAST ORANGE, N. J.
Tel. Orange 3030

Smith

Smith Carolyn R Mrs h 138 Oak Grove rd
—Charles painter h 11 Cleveland
—Clifford res Smull av WC
—Edwin H salesman h 22 Cleveland
—Elizabeth C steno 7 Oak Grove rd res 36 Elizabeth
—Ellen wid Michael h 36 Elizabeth
—Emma wid Thomas J res 48 Arlington av
—Enid res 68 Westover rd WC
—Ernest h Smull av WC
—Ernest Jr clk res Smull av WC
—Francis B salesman res 50 Elm rd
—Frank B salesman h 68 Westover rd WC
—Harry J mgr NY h 88 Westover rd
—Harry W h 22 Elm rd
—Irving C cotton NY h 91 Central av
—Jarvis P salesman h 100 Westville av
—John h Hennion av
—John far h Fairfield rd
—John A millwright res 77 Central av
—Laura G wid Frank R res 50 Elm rd
—Miriam res 138 Oak Grove rd
—Nellie E clk NY res 36 Elizabeth
—Olive L res 15 Roseland av
—Ralph L mgr Newark h 20½ Campbell av
—Ralph P condr ERR h 24 Elm rd
—William B (Smith & Moran) 273 Bloomfield av h 1 Hanford pl
—& Moran (William B Smith and Margaret A Moran) real estate 273 Bloomfield av
Smock Charlotte clk res 41 Ravine av
—Herbert W mech res 41 Ravine av
—Herman F salesman h 41 Ravine av
Smyth George A h Lane av WC
Snobohm G Siegel painter h 10 Chestnut
Snyder Edgar E salesman h 303 Bloomfield av
—Harold B real estate h 20 Cedars rd
Solder Conrad A instrumentmkr h 5 Bloomfield av NC
Solomon Max prop Cedar View Inn Central av NC h do
—Samuel confectionery 461 Bloomfield av h 399 do
Solomons Kenneth P h Knollwood ter
Sondheimer Alfred merchant NY h 33 Campbell av
Soule Lawrence C mech eng h 28 Westville av
Spear Minnie res 15 Park av
Speer Austin M far h Fairfield rd
—Charles C mason h Hollywood av
—Jennie wid Warren G h 8 Glen View rd NC

B. H. & S. AUTO WRECKERS, Inc.
19 ELM STREET, MONTCLAIR, N. J.
LAMPS, TUBES and TIRES
SEATS and CUSHIONS
WIND SHIELDS, MAGNETOS
PHONE 3734

FRESCO PAINTERS and DECORATORS
19 BROOKFIELD ROAD
CHARLES ROGGHE & SON
UPPER MONTCLAIR
Telephone 3017

ORANGE QUARRY CO.
Crushed Trap Rock
For Roads and Concrete Construction
EAGLE ROCK AVENUE Telephone 4022 WEST ORANGE, N. J.

J. H. CONNOR COAL CO., PITTSTON
THE PEERLESS ANTHRACITE

Takes Charge of Clients' Securities and Attends to all Details
FIDELITY UNION TRUST COMPANY
NEWARK, N. J.
BROAD AND BANK STREETS
Acts as Executor, Assignee, Guardian and Administrator

Speer

—Laura wid Lambert h 238 Bloomfield av
—Mary wid Frederick h 68 Prospect
—Richard H clk 105 Roseland av h 101 do
—Sidney S h Harrison WC
SPEER STEPHEN J coal wood and ice dealer 105 Roseland av h 99 do
—William W res 8 Glen View rd NC
Speiden Marion h 22 Arlington av
—Philip C clk NY res 22 Arlington av
Spencer Robert H salesman h 55 Central av
Sperber Louis carp h Ferndale rd NC
Spies Rhinehardt h Gould av NC
Spillane John G mgr Newark h 30 Personette
Spillenaar Garret export NY h 112 Lane av WC
Springman Matthew J chauffeur h 409 Bloomfield av
Squires George H h 57 Gould av
—Mary wid Orlando res 14 Hanford pl
St (Saint)—See p 1006
Stacy Leland J research eng h 29 Elizabeth
Stager Albert condr PSRyCo h 12 Campbell av
—Bessie wid Albert h 77 Westville av
—Charles H carp h 14 Gould av
—Frank mason h Fairfield rd
—George far res Grandview av NC
—Gladys steno Verona res 71 Westville av
—Howard A mech res Fairfield rd
—Lemuel h Mountain av NC
—Lemuel Jr painter h Mountain av NC
—Levi N carp res Mountain av NC
—Madison sec Caldwell Laundry Inc 8 Westville av res 17 Park av
—Marcus E h 71 Westville av
—Mary A Mrs res Mountain av NC
—Mary E tchr Newark res 77 Westville av
—Rachel wid Garret res Fairfield rd
—William far h Two Bridges rd
Stagg Aaron E far h Little Falls rd
—Allan far res Little Falls rd
—Archibald far res Little Falls rd
Stanick William carp h Plymouth av
—William Jr in USN res inq Plymouth av
Stanley Edward F cattle dealer h Little Falls rd
—Howard L eng h 54 Gould av
—Jess G com trav h 17 Ward pl
—John R far h Peer lane
Staples Howard clk Montclair h 132 Central av

EARL C. WOODWORTH
REAL ESTATE - INSURANCE - NOTARY
240 BLOOMFIELD AVE. Phone 161 CALDWELL, N. J.
Real Estate MURDOCH-FAIRCHILD CO. Insurance
Opp. D., L. & W R R Station MONTCLAIR, N. J. Telephone 6900

BLOOMFIELD TRUST COMPANY
Member Federal Reserve System
Largest Bank in the Community
3% on Checking Accounts 3%
4% in Special Interest Department 4%

Stark

Stark Elizabeth Mrs h 16 Forest av
—William druggist 455 Bloomfield av h 8 Hanford pl
Starkweather Alfred K eng NY h 8 Farrington WC
State Highway Commission Division Engineer 12 Gould av
Stearns Edwin A adv Newark h 100 Prospect
—Edwin I Rev h 55 Forest av
Stein Max h 28 Thomas
Steinback Joseph S printer h 409 Bloomfield av
Steinbruck Max h 24 Hillside av
Steiner Henry mech h 25 Elmwood ter
Steinert Adelbert carp h Clinton av WC
—Lillian wid August h Horseneck rd
—Myrtle T res Horseneck rd
—Victor H lab res Horseneck rd
Steinhoff James G plumber h 18 Thrumont rd WC
—Robert W carp h 43 Ravine av
Stetter Adolph dress goods NY h 30 Central av
Stiff William C res 5 Central av
Stillwell Forman far h Grandview av NC
—John lab res Grandview av NC
—Rhoda L nurse Grandview av h do
Stivala Joseph billiards and pocket billiards 27 Roseland av h do
Stockwell John I salesman Newark h 25 Caton ter
Stoker Thomas J lab h Woodrow pl WC
Stolfy Joseph mgr NY h 8 Elm rd
Stone Marion tchr cooking and sewing public schools h at Verona
Storm Harry M mgr 433 Bloomfield av h 32 Cedars rd
Stoutenburgh Albert E ins NY h 73 Westville av
Stow Marguerite student res Knollwood ter
Strachen George Jr h 26 Ravine av
Straub Eugene C (Straub & Youngman) 285½ Bloomfield av h 24 Smull av
—Wilhelmina wid Christian res 17½ Brookside av
—& Youngman (Eugene C Straub and Ernest R Youngman) plumbers 285½ Bloomfield av
Street Alfred instrumentmkr h 380 Bloomfield av
Stroud Charles B supt NY h 48 Mountain av
Struble Louise M wid James J res 65 Elm rd
Stucky Joseph B mgr NY h 22 Smull av
Styles Ada bkkpr res 24 Cleveland
Styvers Arthur A clk Newark h 33 Gould av
Sullivan Leroy E h 25 Gould av
—Redman R printer NY h 23½ Cleveland

CALDWELL BUILDERS' SUPPLY CO. LUMBER, BUILDING MATERIAL
J. F. GLASBY, President and Treasurer
Telephone 400 Caldwell
Roseland Ave. and Erie Railroad, Caldwell, N. J.

THE SLAYBACK-VAN ORDER COMPANY
Lumber, Masons' Materials, Coal, Wood and Ice Phone 28 CALDWELL, N. J

JOHN BLONDEL & SON. Superior Anthracite COAL.

MABEL A CORBY REAL ESTATE
Montclair Tel. 2401
CORBY-LEWIS CONCERT SOWING
Montclair Tel. 2401

Sumrow

Sumrow John M h Central pl
Sury Anna Mrs tailor 4 Westville av h do
—William h 157 Mountain av
Sussman Israel garage Montclair h 36 Whitfield
Suter Henry H salesman h Park av WC
Sutera Antonio h 12 Kirkwood pl
—Charles barber 395 Bloomfield av res inq do
Swartz Carl h 32 Washburn pl
—Carl Jr mech res 32 Washburn pl
Szatkoski John lab h Fairfield av WC

TANNER ETHEL res 56 Overlook rd
—Walter S mfr NY h 56 Overlook rd
Tasti Charles lab h 156 Roseland av
Tate Henry chauffeur h 45 Roseland av
Taylor Edwin F elect eng h 69 Central av
—Frances M h 155 Westville av
—Mary E wid Hugh res 15 Myrtle av
—Richard M civil eng h 15 Myrtle av
Temperley Stella tchr res 52 Gould av
Terhune George L carp h 98 Lane av
Theile Gustave cutter h 8 Lane av
Thompson Alexander foreman NY h 3 Myrtle av
—J Walker salesman h 112 Lane av WC
—Samuel D h 79 Mountain av NC
—Theodore chauffeur res 7 Campbell av
Thomson Christopher painter 73 Elm rd h do
—James F h 17 Elm rd
Thorward Frank S buyer Newark h 20 Washburn pl
—George cigar mfr r 112 Central av h 112 do
—George W emp 336 Bloomfield av res 75 Westville av
—Lewis (Thorward & Van Duyne) 336 Bloomfield av h 75 Westville av
—Llewellyn J clk NY res 75 Westville av
—& Van Duyne (Lewis Thorward and Charles A Van Duyne) meat market 336 Bloomfield av
Threumont The Frank Tipping mgr boarding house Central av WC
THROCKMORTON JAMES S cashier and v pres The Citizens Nat Bank 333 Bloomfield av h 21 Hanford pl—See p 13
—John S mgr NY h 51 Forest av
Thurston John foreman Harrison Co h 22 Hanford pl
Tice Helen res 13 Forest av
—Luke pres Caldwell Laundry Inc 8 Westville av h 13 *Forest av
Tichenor Edith M res 18 Forest av

GENERAL TINSMITHS AUTO RADIATOR REPAIRING JOHN HEYRICH, Inc. OFFICE AND SHOP 82 VALLEY ROAD, MONTCLAIR, N. J. TELEPHONE 3508

ESSEX TITLE GUARANTY & TRUST CO. GUARANTEES TITLES TO REAL ESTATE. 483 BLOOMFIELD AV., MONTCLAIR

Real Estate
481 Bloomfield Ave.
MONTCLAIR
L. W. DURSTINE
Insurance
Telephone
6 4 5 5

A. C. BURKE Automobile Coach Work
Bodies Built to Order
Body Repairing
Painting, Trimming and Metal Work
103-105 WALNUT ST.
MONTCLAIR, N. J.
Telephone 4542

WILLIAM S. ROE, Merchant
15-31 RIVER STREET PLUMBING
Tel Mulberry 3700 Newark, N. J. SUPPLIES

Tichenor

—Frank R carpenter 23 Elizabeth h do
—Sherman P clk NY res 18 Forest av
—William B carp h 18 Forest av
Tipping Frank mgr The Threumont Central av WC h do
—Frank Jr clk res Central av WC
Tobin William H salesman h 103 Central av
—William H Jr salesman res 103 Central av
Todd Andrew J clk Montclair h 53 Smull av
Tollonitsch Joseph far h Camp Coo Coo
Tombs Smith M trucking 349 Bloomfield av h do
—Walter B butcher h 99 Lane av WC
Tomkins Davis dentist res 48 Crane
Tonolo August (The Oaks) 178 Roseland av h do
—William mech h 132 Roseland av
Toth Joseph far h Harrison WC
—Louis lab h 39 Cleveland
—Nicholas lab h Runnymede rd
—Stephen far h Harrison WC
Toussaint Harry mech h Ferndale rd NC
Touzet John loomfixer h Two Bridges rd
—Joseph dyer res Two Bridges rd
Towart Archibald h 35 Campbell av
—Archibald Jr photographer 35 Campbell av h do
—Clifford H chauffeur res 35 Campbell av
—Ethel A tel opr res 35 Campbell av
Townsend Aymar plumber h 9 Ravine av
Trainor Elizabeth L res 293 Bloomfield av
Trecartin John S h Hillcrest rd WC
Tree Russell T h 96 Mountain av NC
Trenner Bessie Mrs res Little Falls rd
Triner Isabella wid John res 38 Thomas
—John W clk NY h 42 Thomas
—Walter J jeweler NY h 38 Thomas
Troskowski Josephine res 4 Glen View rd NC
Troxler Gustavus physical instructor h 28 Campbell av
Tukey Harry H h 26 Elm rd
Turitz Harry M h 38½ Campbell av
Tuttle George H boarding house 48 Crane h do
Twerdowsky Nathan far h Hollywood av
Tyler Walter h 5 Park ter
Tymeson Edward W brushmkr h 83 Central av
—Eliza wid Garret res 83 Central av

UCHTMANN GEORGE W h 48 Gould av
Umsthmais Emile h 74 Elm rd NC
Union Pacific Tea Co The grocers 391 Bloomfield av

James A. Coe & Co.
Office and Warehouses
395-401 WASHINGTON ST.
NEWARK, N. J.
Telephone 2675 Mulberry
Iron and Steel
Copper, Tin, Zinc

PHONE 19 **R. H. SEE COAL CO.** 131 Bloomfield Ave. Montclair

Rents Boxes of Different Sizes at Moderate Rates

FIDELITY UNION TRUST COMPANY
NEWARK, N. J.
BROAD AND BANK STREETS

Conducts Largest Safe Deposit Vaults in the State

United

UNITED STATES GOVERNMENT DEPARTMENT

—Caldwell Post Office 346 Bloomfield av
United States Shoe Repairing Co shoemakers 375 Bloomfield av
Upton Frank supt Montclair h 64 Central av
Urban Stephen F far h 99 Clinton av

VADAS GEORGE lab h Woodrow pl WC
Vanauken John far h Central av WC
—Joseph far res Central av WC
Vandale Samuel painter res 44 Campbell av
Vandall Helen E student res 21 Myrtle av
—Marjorie C clk NY res 21 Myrtle av
—Robert W plumber h 21 Myrtle av
Vandenberg Jacob lab h Runnymede rd WC
Van Der Decker George cigarmkr h 35 Cleveland
Vanderhoef Lester salesman h Bloomfield av WC
—William salesman res Bloomfield av WC
Van Derhoof George H insurance 81 Central av h do
—George H Jr clk NY res 81 Central av
—James K gardener res Dodd rd WC
Vanderhoof Charles H h 9 Campbell av
—Edna clk res 5 Campbell av
—Edward res 5 Campbell av
—George M lab h 48 Campbell av
—Rachel wid Cornelius H h Hollywood av
—Sarah P wid George H h 16 Gould av
—William H h 120 Central av WC
Van Dervoort Alice clk res 32 Campbell av
—Ethel T clk res 32 Campbell av
—Everett F condr PSRyCo res 32 Campbell av
—Frederick L clk res 32 Campbell av
—Lucile clk res 32 Campbell av
—William H painter and paper hanger 32 Campbell av h do
Van Duyne Bessie res 9 Myrtle av
—Charles A (Thorward & Van Duyne) 336 Bloomfield av h 20 Brookside av
—Charles H fireman h 54 Campbell av
—Charles R carp h 31 Cleveland
—Egbert M chauffeur h Runnymede rd
—Florence res 30 Myrtle av
—George motorman h 9 Myrtle av
—Giles h 30 Myrtle av
—J Wilson h 9 Gould av
—Martin h Fairfield av WC
—Nancy wid James res Two Bridges rd

MONTCLAIR DECORATING COMPANY 225 Glen Ridge Ave.
Open Evenings Phone 3961
WALL PAPERS RETAILED AT WHOLESALE PRICES

WATSESSING CENTRE The Watsessing Bank
Interest of 3% paid on Checking Accounts.
Interest of 4% paid on Time Accounts.

42 Spring St.
Montclair, N. J.
Tel. 4040
SIMPSON-MERRITT CO. Real Estate Brokers
INSURANCE AGENTS

QUALITY IS WHAT TALKS. OUR PAINT HAS IT.
NEWARK GLASS CO. OILS, PAINTS, BRUSHES.
273 & 275 MARKET ST. NEWARK, N. J.

Van Duyne

—Violet Mrs res Horseneck rd
—Winfield h 16 Lane av
Van Dyk Edward police sergt h 39 Whitfield
—Raymond clk res 39 Whitfield
—Wilhelmina res 39 Whitfield
Van Houten John H eng Caldwell Public School h 16 Hanford pl
Van Idestine Charles D h 66 Roseland av
Van Ness Alson C carp h Bloomfield av WC
—Charles lab h 19 Personette
—Charles S h Fairfield av WC
—Clarence R carp h Dodd rd WC
—Earl (Van Ness & Garrabrant) Fairfield av WC h do
—Earl K emp PSRyCo h Dodd rd WC
—George W h Fairfield av WC
—Gilbert O far h Horseneck rd
—Harold M clk Bloomfield h Dodd rd WC
—Irving H h Bloomfield av WC
—John A elect h 29 Brookside av
—Joseph mason h Bloomfield av WC
—Joseph J grocer Plymouth c Horseneck rd h do
—J Stiles lumber NY h Clinton av WC
—Judson S far h Clinton av WC
—Julia Mrs h Greenbrook av NC
—Lloyd M lumber NY h Clinton av WC
—Lowell clk NY res 71 Westville av
—Mary wid Andrew res 31½ Washburn pl
—Percival emp ERR res Greenbrook av NC
—Simon M cigarmkr h Fairfield av WC
—Walter h Fairfield av WC
—Walton B painter h Bloomfield av WC
—William S far res Clinton av WC
—& Garrabrant (Ford N Garrabrant and Earl Van Ness) plumbers Fairfield av WC
Van Norman Eugene R foreman Harrison res 27 Gould av
Van Nostrand Catherine A res 42 Farrington av WC
Van Note Harold res 115 Mountain av WC
—Peter J h 115 Mountain av WC
Van Order Elmer lab h 3 Woodrow pl WC
—John F treas Slayback-Van Order Company 7 Oak Grove rd h 24 Ravine av
—John J pres Slayback-Van Order Company 7 Oak Grove rd h 43 Forest av
—Robert B h 31 Cedars rd
—Stephen res 43 Forest av

PRIVATE FUNERAL PARLORS
532 BLOOMFIELD AVENUE
MONTCLAIR
W. N. KNAPP & SONS
Phone MONTCLAIR 104
Res. Phone MONTCLAIR 5712

THE PITTS CO. ASPHALT SHINGLES
Tel. Mulberry 1124 58 Park St., Newark, N. J.

BANK OF MONTCLAIR. Interest Allowed on Deposits Accounts of Individuals, Firms and Corporations solicited.

Phone CROWELL—B. B. 0240 For Lumber

Van Order
—William W h 119 Central av
Van Riper Bentley painter h 39 Campbell av
—John far h Greenbrook av NC
Van Wagenen Elizabeth student res 24 Cleveland
—George F steward Verona h 24 Cleveland
—Harold S salesman res 24 Cleveland
Van Wart William H pres Progress Publishing Co and editor The Caldwell Progress 297 Bloomfield av h 49 Arlington av
Van Wyck Prescott h Fairfield av WC
Varian Percy printer h 12 Elm rd
Verbeck George E physician 26 Washburn pl h do
Vezetan Frank chauffeur h 12 Kirkwood pl
Villa of the Sacred Heart superior Sister Irene h Ryerson av
Vincent Ada wid Clarence h 89 Westville av
Vogel William H elect supplies NY h 41 Hillcrest rd WC
Vona Pellegrino tailor NY h 62 Arlington av
Voogd Abraham mech h Passaic av WC
Voorhees Fred clk Newark h 23 Caton ter
—Peter lab h 3 Chestnut
Vreeland Henry E carp h 21 Washburn pl
—Hewlett emp PSRyCo h 15 Personette
—Roswell elect h 38 Whitfield

WACHTIER FRANK far h Camp Coo Coo
Wadams William B mech h 14 Elmwood ter WC
Wagner George T h off Grandview av
Wakefield Edwin R lawyer NY h 58 Central av
—Marian B res 58 Central av
Walker Herbert treas West Essex Bdg and Loan Assn 289 Bloomfield av h at Cedar Grove
Walsh Daniel h 38 Oak Grove rd
Walski Frank lab h Fairfield av WC
Wands C Willard architect h 59 Central av
Ward Frank R dry goods 354 Bloomfield av h at Montclair
—Joseph D h Runnymede WC
—Thomas h 7 Bloomfield av
Wardell Anna M dressmaker 23 Brookside av res do
—Edward S cigarmkr h 54 Roseland av
—Louis E printer h 23 Brookside av
Waring J VanVechten adv NY h 46 Washburn pl
—Meta L res 46 Washburn pl
Warnecke Gustav paper NY h Central pl

ALEXANDER FORBES & CO. "SEEDSMEN" 115 MULBERRY ST. Forbes Seeds PLANTS·BULBS·FERTILIZERS ·DAILY LOCAL DELIVERY· Telephone Market 4578

TREACY-DAWSON & CO. Automobile, Coach Work Refinishing 14 FRINK ST., near Erie Depot Telephone 6051 MONTCLAIR, N. J.

Seeds, Plants, Bulbs and Fertilizers
EATON'S SEED STORE
Montclair, N. J. Newark, N. J.

Warner

Warner Joseph R banker NY h 108 Hatfield
Washington Thomas emp Monomonock Inn h Prospect
Watts Floyd mgr NY res 106 Westville av
—George h 11 Bloomfield av NC
—Raymond S (Caldwell Storage Battery) 3 Hanford pl h at Verona
Waugh Richard J h 9 Forest av
Wavruska Anton lab res Clinton av WC
Webb Ada M res 3 Kirkwood pl
—E W rem to Montclair
—Frederick C h 3 Kirkwood pl
—Julia J clk res 3 Kirkwood pl
Weber Harry M chemist h 107 Central av
Weeks J Paul far h Hollywood av
—L Arthur far h Hollywood av
—Paul T h 42 Ravine av
Weinstein Isaac mfr Newark h 41 Campbell av
Welch Roddy far h Mill rd NC
Welshman Horace B general store Bloomfield av h do
Welton James G butcher h 11 Smull av
—Winifred steno res 11 Smull av
Werner George mfr NY h 11 Ravine av
—Helen E steno Newark res 11 Ravine av
West Caldwell Union Christian Church Fairfield av WC
—Essex Building and Loan Assn 289 Bloomfield av
—Essex Nash Co auto dealers 271 Bloomfield av
Westen Oscar M h 7 Cedars rd
Wester Harry reporter Newark h 14 Thrumont rd WC
Westerfield Charles E far h Mountain av NC
Western Union Telegraph Co George W Pulis agt 202 Bloomfield av
Westervelt Alonzo packer h Lane av
—Ellsworth J clk h 34 Personette
—George elect h 55 Bloomfield av
—John W lab h 34 Personette
—William L h 32 Personette
Wettach Archibald G clk Newark h 27 Hanford pl
—Archibald S bkkpr Caldwell Builders Supply Co res 27 Hanford pl
—Clara A res 27 Hanford pl
Wetzler George res 4 Linwood ter
Weyant Herbert E h 17 Elizabeth
Whadcook Charles F clk NY res Mountain av NC
Wheeler Carson M chemist res 11 Ward pl
—Herbert S exporter NY h 11 Ward pl
—Sherman S student res 11 Ward pl

B. H. & S. AUTO WRECKERS, Inc.
19 ELM STREET, MONTCLAIR, N. J. PHONE 3734
SPRINGS, BEVEL-GEARS and PINIONS, PINIONS, CARBURETORS, WHEELS

FRESCO PAINTERS and DECORATORS
19 BROOKFIELD ROAD
CHARLES ROGGHE & SON UPPER MONTCLAIR
Telephone 3017

ORANGE QUARRY CO. Crushed Trap Rock
For Roads and Concrete Construction
EAGLE ROCK AVENUE Telephone 4022 WEST ORANGE, N. J.

Real Estate FRANK H. CORSON Insurance
375 BLOOMFIELD AVE. Phones 7235-5988 MONTCLAIR

Pays Interest on Balances of $1,000 or More

Whipple

Whipple Dona A Mrs h 111 Mountain av WC
White Alexander P lathes NY h Knollwood ter
—Florence V res Grandview av NC
Whitehorne Bayard bkkpr h 50 Elm rd
—E E rem to Montclair
Whittaker George H h 12 Myrtle av
Whittle Harry E (Loertscher & Whittle) 380 Bloomfield av h 373 do
—William R far h Peer lane
Whokittle Charles far h Sand rd
—William far res Sand rd
Whyte John director NY h 5 Thrumont rd WC
Wickham Carlton R mech h 18 Myrtle av
Wilcox Lyndon M elect Newark h 43 Park av
Wilder Harold L tel opr h 15 Cleveland
Wilkes Charles W plumber h 126 Central av
—George H h 37 Brookside av
Wilkinson Frank V clk h Fairfield av WC
Willand George far h Horseneck rd
—George Jr far res Horseneck rd
—Nicholas far res Horseneck rd
—Stephen far res Horseneck rd
William Bertha L res 29 Personette
WILLIAMS HARRY (Williams & Lederer) and notary public 1 Campbell av e Bloomfield av h 110 Central av—See p 56
—Helen wid Parlett G h 3 Hillside av
WILLIAMS & LEDERER (Harry Williams and John M Lederer) real estate and insurance 1 Campbell av e Bloomfield av—See p 56
Williamson Nelson B salesman h 105 Central av
Wilson Arthur mech h 57 Bloomfield av
—Catherine steno NY res 75 Forest av
—Ella res 75 Forest av
—Emilie steno Montclair res 75 Forest av
—Emilie C wid George R h 75 Forest av
—Ernest H buyer NY h 37 Forest av
—Jessie S wid Sterling h Central av WC
—John painter h 380 Bloomfield av
—Louise steno NY res 75 Forest av
—May artist res 75 Forest av
—Robert P mfr Newark res 85 Brookside av
Wilto Anna wid John h 53 Campbell av
—Oscar driver h 36 Campbell av
—William auto repairer 25 Bloomfield av h do
Wiltse Arthur D mach h 63 Bloomfield av

FIDELITY UNION TRUST COMPANY
NEWARK, N. J.
BROAD AND BANK STREETS
The Commercial Banking Department of the

Real Estate MURDOCH - FAIRCHILD CO. Insurance
Opp. D., L. & W. R. R. Station MONTCLAIR, N. J. Telephone 6900

BLOOMFIELD TRUST COMPANY
Member Federal Reserve System
3% on Checking Accounts of $300 and over 3%
4% on Your Savings Credited and Compounded Quarterly 4%

Winans

Winans John R accountant h 35 Gould av
—Roswell student res 35 Gould av
Winchell Carl S h 79 Arlington av
Winget Malcolm W mgr NY h 45 Park av
Winner Raymond B salesman h 257 Bloomfield av
Winnik Abraham hardware 407 Bloomfield av h do
—Morris clk res 407 Bloomfield av
Winslow Robert h 125 Central av WC
—Ruth res 125 Central av WC
Wintermute John S mgr Newark h 22 Myrtle av
Wolfe Edgar B h 63 Forest av
Wood Candace P res Central av WC
—Catherine res Central av WC
—Jessie res 114 Central av
—Mary C wid George H res Central av WC
—Walter H h 114 Central av
Woodruff Daniel painter h 87 Westville av
WOODWORTH EARL C sec Caldwell Chamber of Commerce and real estate and insurance 240 Bloomfield av res 22 Park av Verona—See side lines
Woolley F Alvin clk NY res 42 Farrington WC
—Helen C res 42 Farrington WC
—Malcolm insurance NY res 42 Farrington WC
—Ralph h 13 Thrumont rd WC
—Ralph Jr student res 13 Thrumont rd WC
—William C h 42 Farrington WC
—W Preston clk NY res 42 Farrington WC
Wrensch Carl H auditor h Bloomfield av WC
—William C plumber h 26 Washburn pl
Wright Chester A mgr NY h 68 Mountain av
—Elwood J salesman h 47 Washburn pl
—Garret mach h 33 Whitfield
—Howard E cork NY h 30 Academy rd
—James H carp h Clinton av
—Joseph A h 51 Smull av
—Rosellen res 5 Kirkwood pl
—William W clk NY h 5 Kirkwood pl
Wurthmann Agathe wid Bernard C h 37 Gould av
—Dorathea tchr res 37 Gould av
—Elizabeth Mrs h 112 Westville av
—Gertrude tchr res 37 Gould av
Wyckoff Vincent T clk Newark res 12 Roseland av

PASSAIC-BERGEN LUMBER CO. LUMBER AND BUILDING MATERIALS
Lawrence St. and Erie R. R. Tel. Orange 3030 EAST ORANGE, N. J.

CALDWELL BUILDERS' SUPPLY CO. J. F. GLASBY, Pres. and Treas.
LUMBER, BUILDING MATERIAL
Tel. 400 Caldwell Roseland Avenue and Erie Railroad. Caldwell, N. J.

REAL ESTATE AND INSURANCE **STANTON CO.** HINCK BUILDING Telephone 6235 MONTCLAIR, N. J.

MABEL A CORBY REAL ESTATE Montclair Tel. 2401

Yardley

YARDLEY CHARLES B salesman h 85 Brookside av
Yoda Roman lab h Woodmere rd WC
Young Charles J tchr h 31 Campbell av
—Clifford res 30 Washburn pl
—Elmer E carp h 30 Washburn pl
—John consulting chemist h 73 Arlington av
Youngman Ernest R (Straub & Youngman) 285½ Bloomfield av h 10 Park av
Yungjohann John tile setter res 32 Elm rd

ZAUCHE CARL buyer NY h 8 Caton ter
Zebrowski John lab h 45 Roseland av
Zeek Harry policeman h Two Bridges rd
Zeigele Edward mech h 5 Bloomfield av
Zelek Michael far h Passaic av WC
Zellner Albert butcher h 30 Elm rd
Zokar Stephen lab h Woodrow pl WC
Zury Louis carp h 39 Cleveland

CORBY-LEWIS CONCERT SONG Montclair Tel. 2401

Newark Technical School 367 High St. Newark, N. J. A State School for Industrial Education College and Evening Classes. Day Courses Leading to B. S. Degree. Nine Evening Courses. Book of Information Sent on Request ALLAN R. CULLIMORE, Director

THE PRICE & LEE CO.
PUBLISHERS OF DIRECTORIES
OF OVER SEVENTY CITIES AND TOWNS

ESSEX TITLE GUARANTY & TRUST CO. INTEREST PAID ON DEPOSITS SUBJECT TO CHECK. 483 BLOOMFIELD AV., MONTCLAIR

Real Estate
481 Bloomfield Ave.
MONTCLAIR
L. W. DURSTINE
Insurance
Telephone
6 4 5 5

A. C. BURKE Automobile Coach Work
Bodies Built to Order
Body Repairing
Painting, Trimming and Metal Work
103-105 WALNUT ST,
MONTCLAIR, N. J.
Telephone 4542

CALDWELL BUSINESS DIRECTORY

WILLIAM S. ROE, Merchant
15-31 RIVER STREET
Tel. Mulberry 3700 Newark, N. J.
Steel and Iron Pipe
Fittings and Valves

Agricultural Implements

Gosman Bros Inc 417 Bloomfield av

Architects

Bartlett Herbert F J 12 Gould av
Lockward Lynn G 48 Arlington av

Artists

Clark Alfred J 47 Smull av
Rae John 15 Cedars rd
Rose Ruth S Mrs 72 Mountain av

Auctioneer

Nutting Charles A 405 Bloomfield av

Automobile Dealers

Caldwell Auto Sales Co 433 Bloomfield av
Purdy Motor Car Co Inc 342 Bloomfield av
West Essex Nash Co 271 Bloomfield av

Automobile Garages

(See Garages)

*Automobile Insurance

WOODWORTH EARL C 240 Bloomfield av—See side lines

Automobile Parts and Supplies

Bonnet Herbert 25 Bloomfield av
CALDWELL GARAGE AND MACHINE SHOP 271 Bloomfield av—See p 9
HILLCREST GARAGE 16-18 Bloomfield av Verona —See p 11
Morris Bernard 2 Westville av

Automobile Repairers

CALDWELL GARAGE AND MACHINE SHOP 271 Bloomfield av—See p 9
Christian Stanford A 43 Roseland av
HILLCREST GARAGE 16-18 Bloomfield av Verona —See p 11
Wilto William 23 Bloomfield av

James A. Coe & Co.
Office and Warehouses
395-401 WASHINGTON ST.
NEWARK, N. J.
Telephone 2675 Mulberry
Iron and Steel
Copper, Tin, Zinc

PHONE 19 **R. H. SEE COAL CO.** 131 Bloomfield Ave. Montclair

Issues Letters of Credit and Travelers' Checks

FIDELITY UNION TRUST COMPANY
NEWARK, N. J.
BROAD AND BANK STREETS

Automobile Storage

CALDWELL GARAGE AND MACHINE SHOP 271 Bloomfield av—See p 9

Automobile Tires

Prosky Elbert A 435½ Bloomfield av

Automobiles to Rent

CALDWELL GARAGE AND MACHINE SHOP 271 Bloomfield av—See p 9
Jones Arthur 5 Campbell av
Mollek Joseph W 453 Bloomfield av

Awnings

CALDWELL UPHOLSTERING SHOP 441 Bloomfield av—See p 65

Bakers

Caldwell Bakery 364 Bloomfield av
Carr Richard A 370 Bloomfield av
Cohen Hyman 8 Kirkwood pl
Edelman Brothers 40 Campbell av

Banks

(See also Corporations and Chartered Institutions)

CALDWELL NATIONAL BANK 289 Bloomfield av opp Roseland av—See p 12
CITIZENS NATIONAL BANK THE 333 Bloomfield av—See p 13

Barbers

Berger August 371 Bloomfield av
Messina Samuel 375 Bloomfield av
Petrulio Alfred 449 Bloomfield av
Sutera Charles 325 Bloomfield av

Beverages

Kayhart Aaron D Little Falls rd

Billiards and Pocket Billiards

Stivala Joseph 27 Roseland av

Blacksmiths

Fee Daniel (horseshoer) 31 Roseland av
Kanouse Harry Bloomfield av n Fairfield av
Kayhart Abram B Two Bridges rd
Lutes Henry M 445 Bloomfield av

225 Glen Ridge Ave.

MONTCLAIR DECORATING COMPANY
WALL PAPERS, PAINTING AND DECORATING

Guarantees Titles to Real Estate in New Jersey

Phone 3961

3 Per Cent. Interest Paid on Checking Accounts **The Watsessing Bank** Watsessing Centre

Singer Sewing Machine Shop 162 Bloomfield Ave.
Sewing Machines on E-Z Payments Telephone 7244
FRED HAAS, Sales Manager BLOOMFIELD, N. J.

STORE FRONTS. NEWARK GLASS CO. OILS, PAINTS, BRUSHES. 273 & 275 MARKET ST. NEWARK, N. J.

FUNERAL DIRECTORS
532 BLOOMFIELD AVENUE
MONTCLAIR

W. N. KNAPP & SONS
Phone MONTCLAIR 104
Res. Phone MONTCLAIR 5712

Boarding Houses

Bishoff Fred Mrs 44 Campbell av
Cedar View Inn Central av NC
Francisco Frank Grandview av NC
Frisch Jacob 36 Elm rd
Hillside House 41 Hillside av
Ossego Annex Grandview av NC
Threumont The Central av
Tuttle George H 48 Crane

Bowling Alleys

Caldwell House 351 Bloomfield av

Brush Block and Handles

Sanderson Thomas C (mfr) Greenbrook av

Building Materials

CALDWELL BUILDERS' SUPPLY CO formerly Cook & Haigh Inc Roseland av and Erie RR—See side and foot lines

SLAYBACK-VAN ORDER COMPANY THE 7 Oak Grove rd—See foot lines

Carpenters and Builders

Beach Joseph E 81 Smull av
Goellerd Edwin W 121 Central av
Gould Wilbur B 26 Cleveland
Hamilton John E Marshall n Smull av
HARRISON SAMUEL D 18 Cleveland—See p 18
Hawk Samuel 21 Brookside av
Key Joseph Runneymede rd
Lea Reginald R Plymouth n Clinton av
Levy Isaac 81 Forest av
Lucas David 457 Bloomfield av
Perkis Edmund Bloomfield av bey Passaic av
PFITZENMAYER FRANK G 15 Gould av—See p 21
Tichenor Frank R 23 Elizabeth pl

Carriage and Wagon Mfr and Repairer

Lutes Henry M 445 Bloomfield av

Chair Caners

CALDWELL UPHOLSTERING SHOP 441 Bloomfield av—See p 65

Cigar Mfrs

Lane & Lockward Co Bloomfield av n Lane av WC
Thorward George r 112 Central av

THE PITTS CO. SLAG ROOFING
Tel. Mulberry 1124 58 Park St., Newark, N. J.

Bank of Montclair
SAFE DEPOSIT VAULTS. Absolute Security
Fireproof Storage of Valuables at Reasonable Rates
Boxes to Rent, $5 per annum and upwards

Cigars and Tobacco

Burtis George A 360 Bloomfield av
Gordon Morris 389 Bloomfield av
Kolodin Charles 370 Bloomfield av
Russell Arlington & Son 291 Bloomfield av

Civil Engineers and Surveyors

Matthews Charles A 22 Hanford pl
PROVOST J SYLVESTER 287 Bloomfield av—See back cover

Cleaners and Dyers

NATIONAL CLEANING AND DYEING CO 393 Bloomfield av

Clothier

Hughes William Jr 329 Bloomfield av

Coal Dealers

SLAYBACK-VAN ORDER COMPANY THE 7 Oak Grove rd—See foot lines
Speer Stephen J 105 Roseland av

*Concrete Construction

GAGLIANO & SON 13 Elizabeth—See p 21

Confectionery

Carpenter Morris 343 Bloomfield av
Felice Frank 25 Roseland av
Grimbilas Peter 366½ Bloomfield av
Grimshaw Rose C Mrs 29 Bloomfield av
Lifshin Alexander Bloomfield av WC
Musa John 317 Bloomfield av
Plumaker William 283 Bloomfield av
Solomon Samuel 461 Bloomfield av

Confectionery Mfr

Grimbilas Peter 364½ Bloomfield av

Contractors

(See also Carpenters Electrical Contractors Mason Builders Painters and Plumbers)
Barben John (concrete and grading) 19 Bloomfield av
GAGLIANO & SON (mason) 13 Elizabeth—See p 21
HARRISON SAMUEL D (general) 18 Cleveland—See p 18
Intili Charles (general) 31 Bloomfield av
Johnson Anson V (engineering) 285½ Bloomfield av
Matthews P Augustus Elm rd

Phone CROWELL—B. B. 0240 For Lumber

ALEXANDER FORBES & CO. :: SEEDSMEN :: 115 MULBERRY ST.
Forbes Seeds
PLANTS · BULBS · FERTILIZERS · DAILY LOCAL DELIVERY · Telephone Market 4578

TREACY-DAWSON & CO.
Automobile, Coach Work Refinishing
14 FRINK ST., near Erie Depot
Telephone 6851 MONTCLAIR, N. J.

Passaic-Bergen Lumber Co.
Lumber and Building Materials
Lawrence St. and Erie R. R.
EAST ORANGE, N. J.
Tel. Orange 3030

McMains William R Westville av
PFITZENMAYER FRANK G (general) 15 Gould av —See p 21
SHEARS WILLIAM & SON (mason) 28 Central av
WILLIAMS & LEDERER (general) 1 Campbell av c Bloomfield av—See p 56

Corporations and Chartered Institutions

CALDWELL BUILDERS' SUPPLY CO—Roseland av and Erie RR Incorporated 1909 Capital $100,000 Pres and Treas Joseph F Glasby V Pres I Newton Rudgers Sec M T Matthews—See inside and foot lines

CALDWELL CHAMBER OF COMMERCE—240 Bloomfield av Pres A Gould Harrison V Presidents Ralph Abercrombie and J Sylvester Provost Sec Earl C Woodworth Treas James S Throckmorton—See p 26

CALDWELL GARAGE AND MACHINE SHOP—271 Bloomfield av Incorporated September 1st 1913 Capital $25,000 Pres Charles J Kane Sec Thomas M Moran Treas Margaret A Moran—See p 9

Caldwell Laundry Inc—8 Westville av Pres Luke Tice Sec Madison Stager Treas George W Menner

CALDWELL NATIONAL BANK—289 Bloomfield av Organized 1903 Capital $50,000 Pres George E DeCamp V Pres Isaac L Evans Cashier J H Coddington Asst Cashier James I Jacobus—See p 12

CITIZENS NATIONAL BANK THE—333 Bloomfield av Incorporated 1909 Capital $50.000 Pres Cyrus B Crane V Presidents Melvin H Courter and James S Throckmorton Cashier James S Throckmorton—See p 13

Essex Fells Co The—240 Bloomfield av Incorporated 1921 Pres Fred C Leuduscher Sec and Treas Earl C Woodworth

Galloway Press Inc The—34 Elm rd Incorporated 1922 Pres Frederick M Galloway Sec Isabella D Galloway Treas Raymond H Galloway

Gosman Bros Inc—417 Bloomfield av Incorporated 1910 Capital $100,000 Pres and Treas William H Gosman Sec E T Gosman

Lane & Lockward Co—Bloomfield av n Lane av Incorporated 1906 Capital $100,000 Pres Robert C Lockward Treas Isaac L Evans Sec L L Lockward

B. H. & S. AUTO WRECKERS, Inc.
19 ELM STREET, MONTCLAIR, N. J.
PHONE 3734
LAMPS, TUBES and TIRES
SEATS and CUSHIONS
WIND SHIELDS, MAGNETOS

FRESCO PAINTERS and DECORATORS
19 BROOKFIELD ROAD
CHARLES ROGGHE & SON
UPPER MONTCLAIR
Telephone 3017

ORANGE QUARRY CO. Crushed Trap Rock
For Roads and Concrete Construction
EAGLE ROCK AVENUE Telephone 4022 WEST ORANGE, N. J.

J. H. CONNOR COAL CO., PITTSTON
THE PEERLESS ANTHRACITE

Outlook Hotel Co—Academy and Bloomfield av Incorporated 1901 Capital $80,000 Pres Norman E Parker Easton Pa Sec G F VanWagenen Treas Charles H Caldwell

PROGRESS PUBLISHING CO—297 Bloomfield av Founded Dec 11 1911 Capital $5,000 Pres and Editor William H VanWart Sec Harold VanWart —See p 45

Purdy Motor Car Co Inc—342 Bloomfield av Incorporated 1922 Capital $10,000 Pres Russell W Purdy Sec and Treas Blanche I Gunther

SLAYBACK-VAN ORDER COMPANY THE—7 Oak Grove rd Incorporated 1906 Capital $50,000 Pres and Treas John J VanOrder Sec John F VanOrder —See foot lines

West Essex Nash Co—271 Bloomfield av Incorporated 1922 Pres Robert B VanOrder Sec Charles E Dalrymple Treas Robert B VanOrder

Delicatessen

Brugger Edward C 349 Bloomfield av
Petrulio Violet 451 Bloomfield av

Dentists

Conover Joseph C 285½ Bloomfield av
Farrington Delbert G 295 Bloomfield av

Dressmakers

Hennion Jetta 23 Cleveland
Rickey Richard S Mrs 36 Roseland av
Wardell Anna M 23 Brookside av

Druggists

Caldwell Drug Co 399 Bloomfield av
Hasler Herman 295 Bloomfield av
Lasser Jacob 285 Bloomfield av
Stark William 455 Bloomfield av

Dry Goods

Cooper Leon 373 Bloomfield av
Meyers Isaac 275 Bloomfield av
Rosenberg Harry 381 Bloomfield av
Ward Frank R 354 Bloomfield av

Electrical Contractors and Engineers

Campbell George W 409 Bloomfield av
Carre Earl E 2 Campbell av
HALM JOSEPH C 4 Westville av

Takes Charge of Clients' Securities and Attends to all Details
FIDELITY UNION TRUST COMPANY
NEWARK, N. J.
BROAD AND BANK STREETS
Acts as Executor, Assignee, Guardian and Administrator
EARL C. WOODWORTH
ESSEX FELLS AND CALDWELL PROPERTIES
240 BLOOMFIELD AVE. Phone 161 CALDWELL, N. J.
Real Estate MURDOCH-FAIRCHILD CO. Insurance
Opp. D., L. & W. R. R. Station MONTCLAIR, N. J. Telephone 6900

BLOOMFIELD TRUST COMPANY
Member Federal Reserve System
Acts as Executor, Guardian, Administrator, Trustee, Registrar and in any other Fiduciary Capacity.

Express Lines

American Railway Express Erie R R Station 202 Bloomfield av

Expressmen and Teamsters

Erickson Oscar 35 Washburn pl
Klimbach F William 33½ Washburn pl

*Fidelity and Surety Bonds

WOODWORTH EARL C 240 Bloomfield av—See side lines

Florists

Floral House Bloomfield av NC
Masterson John Gould av NC
Rudolph Henry 362 Bloomfield av

Furniture Dealer

Cook Frederic R 303 Bloomfield av

Furniture Repairers

CALDWELL UPHOLSTERING SHOP 441 Bloomfield av—See p 65

Garages

Central Avenue Garage 21 Central av
Christian Stanford A 43 Roseland av
Fairfield Garage Little Falls rd
Halls Garage Bloomfield av W C
Heller Cliff 445 Bloomfield av
Klein Frederic W 234 Bloomfield av
Lief Max 356 Bloomfield av

Grocers

American Food Co 372 Bloomfield av
Decker Charles M & Bros 401 Bloomfield av
Ferlauto & Carlozzo 23 Roseland av
Fredericks Carl 127 Central av
Great Atlantic and Pacific Tea Co The 382 Bloomfield av
Kayhart Aaron D Little Falls rd
Loertscher & Whittle 380 Bloomfield av
Mondello Charles 47 Roseland av
Mutual Grocery Co 293 and 397 Bloomfield av
National Grocery Co 379 Bloomfield av
Pfitzenmeyer Charles A 374 Bloomfield av
Rupprecht E G & Sons 346 Bloomfield av

CALDWELL BUILDERS' SUPPLY CO. LUMBER, BUILDING MATERIAL
J. F. GLASBY, President and Treasurer
Telephone 400 Caldwell
Roseland Ave. and Erie Railroad, Caldwell, N. J.

THE SLAYBACK-VAN ORDER COMPANY
Lumber, Masons' Materials, Coal, Wood and Ice Phone 28 CALDWELL, N. J.

JOHN BLONDEL & SON. Superior Anthracite COAL.

Sisco Albert Little Falls rd
Union Pacific Tea Co 391 Bloomfield av
Van Ness Joseph T Plymouth av

Hardware and Cutlery Dealers

Crane Raymond L 340 Bloomfield av
Gosman Bros Inc 417 Bloomfield av
Winnik Abraham 407 Bloomfield av

Harness Mfr and Dealer

Courter M H 339 and 341 Bloomfield av

Hay and Straw

Harrison Co The 127 Roseland av

Hotels

Caldwell Hotel 351 Bloomfield av
Monomonock Inn Prospect
Oaks The 178 Roseland av

Ice Dealers

Backus Harry F Bloomfield av n Fairfield av
Meyer William C Bloomfield av bey Passaic av
SLAYBACK-VAN ORDER COMPANY THE 7 Oak Grove rd—See foot lines
Speer Stephen J 105 Roseland av

Insurance Agents

Brady Joseph A 328 Bloomfield av
Van Derhoof George H 81 Central av
WILLIAMS & LEDERER 1 Campbell av c Bloomfield av—See p 56
WOODWORTH EARL C 240 Bloomfield av—See side lines

Jewelers

DiMatteo Lewis & Co 315 Bloomfield av

Laundries

Branch Philip 45 Roseland av
Caldwell Laundry Inc 8 Westville av
(Chinese)
Hong William 390 Bloomfield av

Lawyers

BOARDMAN SAMUEL W JR (519) 20 Clinton Newark N J and Pompton av Cedar Grove N J—See p 37

MABEL A CORBY REAL ESTATE Montclair Tel. 2401

CORBY & LEWIS CONCERT SONG Montclair Tel. 2401

JOHN HEYRICH, Inc. GENERAL TINSMITHS AUTO RADIATOR REPAIRING 82 VALLEY ROAD, MONTCLAIR, N.J. OFFICE AND SHOP TELEPHONE 3508

ESSEX TITLE GUARANTY & TRUST CO. MONEY TO LOAN. SECURITIES FOR SALE. 483 BLOOMFIELD AV., MONTCLAIR

Real Estate
481 Bloomfield Ave.
MONTCLAIR
L. W. DURSTINE
Insurance
Telephone
6 4 5 5

Brandley Walter G 285½ Bloomfield av
GARABRANT JAMES L (505) 9 Clinton Newark N J—See p 40
Provost Thomas C 287 Bloomfield av

Library

Caldwell Free Public Library 262 Bloomfield av

Livery Stable

Husk Wilson 345 Bloomfield av

Loans

WOODWORTH EARL C (realty) 240 Bloomfield av—See side lines

Lumber Dealers

CALDWELL BUILDERS SUPPLY CO formerly Cook & Haigh Inc Roseland av and Erie R R—See side and foot lines
SLAYBACK-VAN ORDER COMPANY THE 7 Oak Grove rd—See foot lines

Mason Builders

GAGLIANO & SON 13 Elizabeth—See p 21

Masons' Materials

SLAYBACK-VAN ORDER COMPANY THE 7 Oak Grove rd—See foot lines

Meat Markets

Aiello Bros 346 Bloomfield av
American Food Co 372 Bloomfield av
Franklin Philip 42 Roseland av
Loertscher & Whittle 380 Bloomfield av
Pfitzenmeyer Charles A 374 Bloomfield av
Shulman Elias 447 Bloomfield av
Thorward & VanDuyne 336 Bloomfield av

Milk Dealers

Backus Harry F Bloomfield av n Fairfield av
Blauvelt Josiah Clinton av n Fairfield av
Canfield George M Runnymede rd
Crane's Dairy Passaic av WC
FAIRFIELD DAIRY CO THE Fairfield av—See p 30
Francisco W H & R S Clinton av n Bloomfield av
Harris Alfred P Little Falls rd
Jacobus & Kern Fairfield av WC

A. C. BURKE Automobile Coach Work
Bodies Built to Order
Body Repairing
Painting, Trimming and Metal Work
103-105 WALNUT ST, MONTCLAIR, N. J.
Telephone 4542

WILLIAM S. ROE, Merchant
15-31 RIVER STREET
Tel. Mulberry 3700 Newark, N. J.
General Factory Supplies

James A. Coe & Co.
Office and Warehouses
395-401 WASHINGTON ST.
NEWARK, N. J.
Telephone 2675 Mulberry
Iron and Steel
Copper, Tin, Zinc

PHONE 19 **R. H. SEE COAL CO.** 131 Bloomfield Ave. Montclair

Rents Boxes of Different Sizes at Moderate Rates

FIDELITY UNION TRUST COMPANY
NEWARK, N. J.
BROAD AND BANK STREETS

Conducts Largest Safe Deposit Vaults in the State

MONTCLAIR DECORATING COMPANY *Wall Papers*

***Mortgage Loans**

WOODWORTH EARL C 240 Bloomfield av—See side lines

Music Teacher

Bauman Esther A Mrs 7 Campbell av

Musical Instruments

Caldwell Music Shop 380 Bloomfield av

News Dealers

Burtis George A 360 Bloomfield av
Gordon Morris 389 Bloomfield av
Kolodin Charles 370 Bloomfield av
Russell Arlington & Son 291 Bloomfield av

Newspaper

CALDWELL PROGRESS THE (weekly) Progress Publishing Co 297 Bloomfield av—See p 45

Notaries Public

(Caldwell Notaries Public whose addresses could be obtained from personal canvass)
Brady Joseph A 328 Bloomfield av
Brady Thomas H 328 Bloomfield av
Chandler Roswell W 92 Hatfield
Coddington Jacob H 289 Bloomfield av
Frisch Jacob 36 Elm rd
Geissler Frederick W 71 Forest av
Ingalls Winthrop B 116 Central av
Provost Thomas C Jr 279 Bloomfield av
Throckmorton James S 333 Bloomfield av
Williams Harry 1 Campbell av

Nurses

Bush Cornelia Mrs 22 Gould av
Camp Theresa W 58 Westville av
Cohen Miriam 37 Hillcrest rd
LaForge Ruth 29 Washburn pl
Leonard Sally Mrs 397 Bloomfield av
Lisov Kate Mrs (midwife) Horseneck rd
Millen M Olive Mrs Central av
Stillwell Rhoda L Grandview av

Osteopath

Harrington Alice 346 Bloomfield av

4 Per Cent. Interest Paid on Time Accounts **The Watsessing Bank** Watsessing Centre

42 Spring St.
Montclair, N. J.
Tel. 4040
SIMPSON-MERRITT CO.
Real Estate Brokers
INSURANCE AGENTS

Painters and Paper Hangers

Gore Alexander D 13 Cleveland
Hoage Cornelius 25 Gould av
Mitchell Adam 21 Gould av
Pickett Walter C 42 Campbell av
Thomson Christian 73 Elm rd
Vandervoort William H 32 Campbell av

Photographers

Dixon Eric E 297 Bloomfield av
Towart Archibald Jr 35 Campbell av

Physicians

Birdsall Clarence A 9 Smull av
Bond Edwin E 60 Roseland av
Butler E Cameron 249 Bloomfield av
Cook Albert E 42 Central av
Laine Edmund R 402 Bloomfield av
Verbeck George E 26 Washburn pl

Plumbers Steam and Gas Fitters

Culveyhouse John 5½ Bloomfield av
Maguire William F 293 Bloomfield av
MOORE JOSEPH W 32 Elizabeth pl
Straub & Youngerman 285½ Bloomfield av
VanNess & Garrabrant Fairfield av WC

Poultry and Pigeon Raisers

Forden Martin (poultry) Central av
Habberton John L Mountain av
Jaques Harry Bloomfield av n Passaic River
Parkhurst Harold A Central av n Gould av
Passaic Valley Squab Farm Central av

Printers (Book and Job)

Galloway Press Inc The 34 Elm rd

Publishers

PROGRESS PUBLISHING CO (Caldwell Progress)
297 Bloomfield av—See p 45

***Radio Supplies**

CALDWELL RADIO SHOP 3 Hanford pl

Real Estate Agents

Brady Thomas H 328 Bloomfield av
Canfield Charles B 381½ Bloomfield av
Essex Fells Co The 240 Bloomfield av

SEE US ABOUT THE PAINT YOU NEED.
NEWARK GLASS CO.
OILS, PAINTS, BRUSHES.
273 & 275 MARKET ST. NEWARK, N. J.

PRIVATE FUNERAL PARLORS
532 BLOOMFIELD AVENUE
MONTCLAIR
W. N. KNAPP & SONS
Phone MONTCLAIR 104
Res. Phone MONTCLAIR 5712

THE PITTS CO. ROOF REPAIRS
Tel. Mulberry 1124 58 Park St., Newark, N. J.

Bank of Montclair THRIFT DEPARTMENT 4 PER CENT. June 1 and December 1

Hartnett Edward H 453 Bloomfield av
Provost Thomas C Jr 279 Bloomfield av
Smith & Moran 273 Bloomfield av
VanDerhoof George H 81 Central av
WILLIAMS & LEDERER 1 Campbell av e Bloomfield av—See p 56
WOODWORTH EARL C 240 Bloomfield av—See side lines

*Realty Developer

WOODWORTH EARL C 240 Bloomfield av—See side lines

Restaurants

Christofaris Angelo 366 Bloomfield av
Eriksen Henry (lunch wagon) 392 Bloomfield av
Solomon Samuel 461 Bloomfield av

Roofers

HARRISON SAMUEL D 18 Cleveland—See p 18
Maguire William F 293 Bloomfield av

Safe Deposit Vaults

CALDWELL NATIONAL BANK 289 Bloomfield av opp Roseland av—See p 12
CITIZENS NATIONAL BANK THE 333 Bloomfield av —See p 13

Saloons

(See Beverages)

Saw Mills

Crane Marcus S Westville av n Passaic av

Screens

PFITZENMAYER FRANK G 15 Gould av—See p 21

Sheet Iron Worker

Kayhart Abram B Two Bridges rd

Shoe Dealer

Hughes William Jr 329 Bloomfield av

Shoe Makers and Repairers

Barasqu Steven 393 Bloomfield av
Bonelli Paul 277 Bloomfield av

Phone CROWELL—B. B. 0240 For Lumber

TREACY-DAWSON & CO. Automobile, Coach Work Refinishing 14 FRINK ST., near Erie Depot Telephone 6051 MONTCLAIR, N J

ALEXANDER FORBES & CO. :: SEEDSMEN :: 115 MULBERRY ST. Forbes Seeds PLANTS · BULBS · FERTILIZERS · DAILY LOCAL DELIVERY · Telephone Market 4578

Eaton's Seeds Grow Everywhere
EATON'S SEED STORE
343 Bloomfield Ave., Montclair, N. J. 10-11 Centre Market, Newark, N. J.

Daloia Harry 375 Bloomfield av
Dianella Antonio 439 Bloomfield av
Kuczborski Kostanti 381A Bloomfield av
Martone Bernardo 347 Bloomfield av
Messina Santy 29 Roseland av
Siciliano John 407 Bloomfield av
United States Shoe Repairing Co 375 Bloomfield av

Storage Batteries

Caldwell Storage Battery 3 Hanford pl
PROVOST EDMOND B (Exide Storage Batteries sales and service) 252 Bloomfield av

*Storm Enclosures

PFITZENMAYER FRANK G 15 Gould av—See p 21

*Suburban Homes

HARRISON SAMUEL D 18 Cleveland—See p 18

*Surveyor

PROVOST J SYLVESTER 287 Bloomfield av—See back cover

Tailors and Repairers

Koehnlein Philip 291 Bloomfield av
KRILL HARRY 328 Bloomfield av
Lipkin David 383 Bloomfield av
Lupp Philip 368 Bloomfield av
Sury Anna Mrs 4 Westville av

Telegraph Company

Western Union Tel Co Erie station 202 Bloomfield av

Theatre

Caldwell Theatre (moving pictures) 315-317 Bloomfield av

Tobacco Mfrs

Lane & Lockward Co Bloomfield av n Lane av WC

Truckman and Teamster

Best George E Bloomfield av c Fairfield av
Tombs Smith M 349 Bloomfield av

Undertaker

Jacobus Wilberforce Bloomfield av WC

B. H. & S. AUTO WRECKERS, Inc.
19 ELM STREET, MONTCLAIR, N. J. PHONE 3734
SPRINGS, BEVEL-GEARS and PINIONS, PINIONS, CARBURETORS, WHEELS

FRESCO PAINTERS and DECORATORS
19 BROOKFIELD ROAD
CHARLES ROGGHE & SON UPPER MONTCLAIR
Telephone 3017

ORANGE QUARRY CO. Crushed Trap Rock
For Roads and Concrete Construction
EAGLE ROCK AVENUE Telephone 4022 WEST ORANGE, N. J.

Real Estate FRANK H. CORSON Insurance
375 BLOOMFIELD AVE. Phones 7235-5988 MONTCLAIR

Pays Interest on Balances of $1,000 or More

Upholsterers

CALDWELL UPHOLSTERING SHOP 441 Bloomfield av—See p 65

Variety Store

Welshman Horace B Bloomfield av

Vulcanizing

Proskey Elbert A Bloomfield av NC

Water Works

Caldwell Borough Water Department 16 Roseland av

Welding

HILLCREST GARAGE 16-18 Bloomfield av Verona —See p 11

Wood Dealers

SLAYBACK-VAN ORDER COMPANY THE 7 Oak Grove rd—See foot lines

Speer Stephen J 105 Roseland av

FIDELITY UNION TRUST COMPANY
BROAD AND BANK STREETS NEWARK, N. J.

The Commercial Banking Department of the

SECTION 28, COPYRIGHT LAW.

IN FORCE JULY 1, 1909.

That any person who willfully and for profit shall infringe any copyright secured by this Act, or who shall knowingly or willfully aid or abet such infringement, shall be deemed guilty of a misdemeanor, and upon conviction thereof shall be punished by imprisonment for not exceeding one year, or by a fine of not less than one hundred dollars nor more than one thousand dollars, or both, in the discretion of the court.

Real Estate MURDOCH-FAIRCHILD CO. Insurance
Opp. D. L. & W. R. R. Station MONTCLAIR, N. J. Telephone 6900

CALDWELL TOWNSHIP GOVERNMENT

Township Clerk—Thomas J. Duffee.
Township Committee—Frank E. Kent, Chairman; John F. Schlapfer, Abram Kayhart.
Recorder—Thomas Peer.
Counsel—J. Henry Harrison.
Assessor—Cornelius Dey, Jr.
Collector—Lloyd M. Van Ness.
Overseer of the Poor—Willard Pier.
Constable—Andrew Shaw.
Physician—Edward R. Laine, M.D.

BOROUGH GOVERNMENT.

Mayor—Joseph P. Dosch.
Borough Clerk—LaSalle E. Jacobus.
Solicitor—Walter G. Brandley.
Collector—John I. Jacobus.
Assessor—Clarence E. Hedden.
Councilmen—Clarence G. Poole, J. Eugene Nestor, Edwin R. Wakefield, Ivan H. Budd, James S. Throckmorton, Harold A. Brown.

BOARD OF HEALTH.

Pres., Richard J. Waugh; V. Pres., George W. Pulis; Sec., A. E. Broadbent; Commissioners, James G. Welton, Marion C. Bond; Registrar of Vital Statistics, George W. Pulis; Health Officer, Wilson Husk.

CHAMBER OF COMMERCE OF CALDWELL AND WESTERN ESSEX.

Meets in Caldwell Council Room, 16 Roseland av.—Regular meetings first Wed. Pres., A. Gould Harrison; V. Pres., J. S. Provost, Ralph Abercrombie; Treas., James S. Throckmorton; Sec., Earl C. Woodworth; Directors, John I. Jacobus, F. R. Cook, M. H. Courter, F. R. Loertscher, Dr. J. C. Conover, T. C. Sanderson, W. P. Johnson, Theodore A. Sutton, Stephen J. Speer, John M. Lederer, Lloyd J. VanNess, R. L. Crane, F. R. Ward, Harold VanWart.

BOROUGH GOVERNMENT OF NORTH CALDWELL.

Mayor—Thomas C. Sanderson.
Councilmen—Allen Bach, Raymond M. Austin, Haydon B. Broemel, Burt Morris, David V. Proskey, Andrew E. Erickson.

Assessor—Frank P. Shoemaker.
Collector—John L. Habberton.
Borough Clerk—William B. McCall.

BOROUGH GOVERNMENT OF WEST CALDWELL.

Mayor—William H. Tobin.
Assessor—Herbert Francisco.
Collector—J. Monroe Harrison.
Clerk—Herbert Francisco.
Councilmen—Zenas G. Crane, William A. Crane, August O. Feld, Frank B. Smith, Walter L. VanNess, Alson C. VanNess.

CALDWELL POLICE DEPARTMENT.

Chief—John Harkey.
Sergeant—J. Edward VanDyke.
Patrolmen—Herbert Baldwin, Alfred J. Ekeman.
Chanceman—Lewis Cadmus.
Special Marshals—H. F. J. Bartlett, John Barben, E. H. H. Condit, F. P. Courter, Joseph Gagalino, W. J. Healey, John I. Jacobus, Louis W. Jacobus, Samuel Messina, Thomas Nicoll, George W. Pulis, W. E. Sigler, Jr., Leon H. Cooper.

FIRE DEPARTMENT.
Roseland av. near Bloomfield av.

Chief—Edgar E. Snyder.
1st Asst.—Willis E. Hennion.
2d Asst.—Benjamin J. Shears.
Foreman—Walter Pickett.
Asst. Foreman—William Westervelt.
Sec. and Treas.—Fred Beck.

PUBLIC SCHOOLS.

Caldwell Public Schools. Supervising Prin., D'Arcy C. Barnett.
Fairfield Grammar School, Prin., Mrs. Florence Dodd.
North Caldwell Public School, Prin., Margaret Brady.

CHURCHES.

Caldwell Baptist Church—261 Bloomfield av. Pastor, Rev. Gorrell Quick, 22 Fairview av., Verona.
Caldwell M. E. Church—Bloomfield av. c. Washburn pl. Pastorate vacant.
Clinton M. E. Church—Clinton av. n. Little Falls rd. Pastor, M. Y. Pointer, Pine Brook.
First Presbyterian Church—Cor. Bloomfield av. and Westville av. Pastor, Rev. Edwin I. Stearns, 55 Forest av.
Fairfield Reformed Church—Fairfield av. Pastor, Rev. Lawrence L. Leaver, Little Falls rd.

St. Aloysius R. C. Church—Rector, Thomas J. McEnery, 216 Bloomfield av.

North Caldwell Union Chapel—Gould av. No regular pastor. S. S. Supt., Samuel J. Schumacher, Mountain av.

West Caldwell Union Church—Fairfield av. n. Bloomfield av. Pastor, Rev. Leslie Nevins.

ASSOCIATIONS, CLUBS AND SOCIETIES.

Caldwell Borough Improvement Assn.—Meets 3d Tues. at Assn. Hall. Sec., Mrs. R. W. Colman. Knollwood ter.

Caldwell Building and Loan Assn.—Meets last Mon. at 333 Bloomfield av. Sec., Clarence E. Hedden, 59 Crane.

Caldwell Fire Dept. Relief Assn.—Sec., Thomas F. Moran, 15 Central av.

Daughters of Liberty, True American Council, No. 136—Meets Fri. at Hasler's Hall. Sec., Olive Smith, 15 Roseland av.

F. & A. M. Caldwell Lodge, No. 59—Meets 2d and 4th Thurs. in Masonic Hall. Sec., Melvin H. Courter, 29 Gould av.

I. O. O. F., National Lodge, No. 46, Caldwell—Meets every Mon. in Masonic Hall. Sec., George E. Alexander, 27 Gould av.

Junior Order United American Mechanics, Caldwell Council, No. 25—Meets Tues. in O. U. A. M. Hall, Hasler bdg. Sec., C. D. Van Idistine, 66 Roseland av.

O. E. S., Caldwell Chapter—Meets 2d and 4th Tues. in Masonic Hall. Sec., Mrs. D. C. Courter, 44 Smull av.

P. of H., Caldwell Grange, No. 107—Meets 2d and 4th Thurs. at homes of members. Sec.. Mrs. Austin E. Hedden, 27 Derwent av., Verona.

United Brotherhood of Carpenters, Caldwell Local, No. 1515—Meets 1st and 3d Mon. in Hasler's Hall. Sec., Samuel Brower, Pompton av., Cedar Grove.

West Essex Building and Loan Assn.—Meets 3d Wed. at 289 Bloomfield av. Sec., Arthur Jones, 5 Campbell av.

AMERICAN LEGION.

James Caldwell Post, No. 185—Meets 2d and 4th Wed. in New Masonic Hall. Adjutant, J. Eugene Nestor, Brookside av.

GRAND ARMY OF THE REPUBLIC.

Bartlett Post, No. 39, G. A. R., of Caldwell—Meets 3d Sat. in Masonic Hall, 8 Smull av. Adjutant, H. J. Gaylor, 24 Willow.

PENITENTIARY.

Essex County Penitentiary, Elm rd.—Visiting days, Thurs., Sat. and Sun. and all legal holidays from 9 to 11.30 a. m., and 1 to 4 p. m. Warden, Ferdinand J. Hosp; Sec., Floyd L. Hamma.

POST OFFICE.

Caldwell Post Office—346 Bloomfield av. Postmaster, Joseph A. Brady; Asst. Postmaster, Viola H. Cornell; Clerks, Harold M. Jackson, Sigwald J. Bensen, Teresa C. Purcell, Norman McNeil; City Carriers, Charles O. Baldwin, George N. Baldwin, John J. Oates; R. F. D., No. 1, Douglas MacCullum.
Star Route Carrier, Charles Nelson.
Parcel Post Carrier, Charles H. Hoffman.
Mail Messenger, Joseph Raimo.
Mails arrive—6.15, 8.45, 11.40 a. m.; 3.30, 5.40 p. m.
Mails close—8.15, 11.40 a. m.; 3.15, 5.40 p. m.
Sunday mails close—6.45 p. m.

JUSTICE OF THE PEACE.

Richard F. Hopwood.

NOTARIES PUBLIC.

(See Business Directory)

ADVERTISE IN THE
....CITY DIRECTORY



It is consulted every hour in the day by some one who is looking for your goods, and if you are not properly advertised the other fellow gets the business



ESSEX FELLS STREETS AND AVENUES

BEACHTREE RD., from Rensselaer rd southwest to Roseland line

BOROUGH PL., from 243 Roseland av north to Runnymede rd

BROOKSIDE AV., from Caldwell line westerly

BUTTONWOOD RD., from Runnymede rd north to Caldwell line

EAGLE ROCK AV., from 400 Roseland av southeast along town line

FELLS LANE, from 324 Roseland av north to Welsh rd

FELLS RD., from Hawthorne rd southeast to Roseland line

FOREST WAY, from Hawthorne rd southwest to Roseland line

HATHAWAY LANE, from 272 Roseland av east to Hawthorne rd

HAWTHORNE RD., from 230 Roseland av east to Ryerson av

MANHEIM, from 189 Roseland av west

OAK LANE, from Hathaway lane northwest to beyond railroad

OLD CHESTER RD., from Eagle Rock av northeast to Hawthorne rd

OVAL RD., from Fells rd east to Eagle Rock rd

RENSSELAER RD., from 284 Roseland av east to Hawthorne rd

ROSELAND AV., from Caldwell line south to Roseland

RUNNYMEDE RD., from 233 Roseland av northwest to Caldwell line

RYERSON AV., from Bloomfield av south to Hawthorne rd

WELSH RD., from Rensselaer rd south to Beachtree rd

WOOTTON RD., from Manheim south, thence east to 277 Roseland av

JOHN BLONDEL & SON. Superior Anthracite COAL.

MABEL A CORBY REAL ESTATE
Montclair Tel. 2401
CORBY-LEWIS CONCERT SONG
Montclair Tel 2401

ESSEX FELLS DIRECTORY

1923

Abbreviations—See page 141.

ADAMS EDWIN G h Wootton rd
All America Cables Inc Robert B Carswell gen mgr mfrs cable telegraph instruments Manheim
Allen Florence h 217 Roseland av
American Railway Express Co Railroad depot
Arnold Charles F h 309 Roseland av
Audette Louis G h Forest Way

BALL FRANK h 260 Roseland av
Bartholomew George P h Rensselaer rd
Bault Elmer E h Wootton rd
—John M h Runnymede rd
Becker Allan J h 196 Roseland av
Beesinger Dora res Eagle Rock av
—Elmira wid Martin h Eagle Rock av
Belden A C h Rensselaer rd
Biggart William L h 196 Roseland av
Blake Charles F h Hathaway lane
—Theodore h Forest Way
Blanchard Fred C h Rensselaer rd
Blancke Elsie res Old Chester rd
—Rudolph C h Old Chester rd
Blish Matthew h Wootton rd
BOARDMAN SAMUEL W JR lawyer (519) 20 Clinton Newark N J tel Market 0120W and Pompton av Cedar Grove h do tel Verona 5390W—See p 37
Bolger Margaret h 260 Roseland av
Borough Clerk's office Borough Hall
—Hall Roseland av
Borsiem Louis Jr mfr Jersey City h 45 Wootton rd
Bourne William R h 307 Roseland av
Boyd Irving P broker h Hathaway lane opp Oak lane
—Mollie res Wootton rd
Brockelbank Harold h Welsh rd
Brown Walter h Hathaway lane
Burns James carp h Oak lane
Burton Alston h 217 Roseland av
Bush Burton T h Forest Way

GENERAL TINSMITHS AUTO RADIATOR REPAIRING JOHN HEYRICH, Inc. OFFICE AND SHOP 82 VALLEY ROAD, MONTCLAIR, N. J. TELEPHONE 3508

ESSEX TITLE GUARANTY & TRUST CO. GUARANTEES TITLES TO REAL ESTATE. 483 BLOOMFIELD AV., MONTCLAIR

Real Estate
481 Bloomfield Ave.
MONTCLAIR
L. W. DURSTINE
Insurance
Telephone
6 4 5 5

A. C. BURKE Automobile Coach Work
Bodies Built to Order
Body Repairing
Painting, Trimming and Metal Work
103-105 WALNUT ST.
MONTCLAIR, N. J.
Telephone 4542

WILLIAM S. ROE, Merchant
15-31 RIVER STREET PLUMBING
Tel Mulberry 3700 Newark, N.J. SUPPLIES

Campbell

CAMPBELL CHARLES S business mgr Kingsley School h at Montclair
—James R headmaster Kingsley School Oak lane h do
—Norman St G tchr Kingsley School res do
Carrier Willis H h Rensselaer rd
Carswell Robert B gen mgr All America Cables Inc Manheim h 195 Roseland av
Clark Herbert S h Rensselaer rd
Condict Edwin h 4 Buttonwood rd
—Henry V lawyer h 217 Roseland av
Cook Howard M h Rensselaer rd
Coombs Edward F h Old Chester rd
Craig Ralph C h Wootton rd
Cromley Robert W h 295 Roseland av
Cunningham Alex h Wootton rd

DeROSSET GRAHAM D h Manheim rd
Dockstader Theodore G h Forest Way
Doremus Fred far h Oak lane
Dorflinger Lambert h Wootton rd
—William F cut glass h Rensselaer rd

EDDS MacVINCENT h 197 Roseland av
Ehlers Edward C physician Roseland av h do
Ellis Ida B res Wootton rd
Erie Railroad Co depot Oak lane

ESSEX FELLS BOROUGH OF

Board of Education Roseland av
Borough Hall Roseland av
Fire Co Roseland av
Police Dept Roseland av
Public School Hawthorne rd
Water and Sewage Supt Buttonwood rd

Essex Fells Country Club Golf rd
—Fells Golf Club Old Chester rd and Oval rd
—Fells Plumbing and Heating Co Wendell & Heizer props Wootton rd
—Fells Post Office Erie R R depot Oak lane
—Fells Sand Co Wendell & Heizer props sand dealers Wootton rd
Evans Ray M h Forest Way

FARRAND HELENA MRS h 222 Roseland av
Ford May res Roseland av
Fox Edwin R D h 250 Roseland av

James A. Coe & Co.
Office and Warehouses
395-401 WASHINGTON ST.
NEWARK, N. J.
Telephone 2675 Mulberry
Iron and Steel
Copper, Tin, Zinc

PHONE 19 **R. H. SEE COAL CO.** 131 Bloomfield Ave. Montclair

Francisco
Francisco Lloyd J garage Manheim h do

GARABRANT JAMES L lawyer (505) 9 Clinton Newark N J tel Mulberry 1996—See p 40
German Barbara Mrs h 270 Roseland av
Gerndt Rudolph A h 189 Roseland av
Gill Spencer h Forest Way
Gold Samuel h 192 Roseland av
Greason William R broker h Rensselaer rd
Green George mech h Forest Way

HALL GARRISON emp Kingsley School res do
—Royal A h Oak lane
Hamilton Edna Mrs res Wootton rd
Harding Frederick C h 5 Oak lane
Hart Edward h 260 Roseland av
Heizer Charles E (Wendell & Heizer) Wootton rd h Hathaway lane
Herr Dougal h Hathaway lane
Holton Charles W h Rensselaer rd
Hopper Robert J L Manheim rd

IVY F BYRNE h Hathaway lane

JACOBUS MALCOLM h 5 Buttonwood rd
James Joseph h Oak lane
Johnson John h Runnymede rd

KERR MARY J MRS h 195 Roseland av
Kingsley School James R Campbell headmaster Oak lane
Kirkby David N Rev pastor St Peter's Episcopal Church h 219 Roseland av
Kline Frederick h Wootton rd
Knouf Frederick h Oak lane
Kreutzer Edward P res 189 Roseland av
—George P h 189 Roseland av

LEAVITT CECELIA A h 234 Roseland av
—William F B h 223 Roseland av
Legg Earl L clk h Wootton rd
Leubscher Fred C h Roseland av
Lewis John h Oak lane
—Mattie emp Kingsley School res do
Lillis Charles E h Wootton rd
Lilygren C Evan h 270 Roseland av
Linko Rebecca res 280 Roseland av
Lyons Joseph h Wootton rd

Rents Boxes of Different Sizes at Moderate Rates
FIDELITY UNION TRUST COMPANY
NEWARK, N. J.
BROAD AND BANK STREETS
Conducts Largest Safe Deposit Vaults in the State
MONTCLAIR DECORATING COMPANY 225 Glen Ridge Ave
Open Evenings
WALL PAPERS RETAILED AT WHOLESALE PRICES
Phone 3961
WATSESSING CENTRE The Watsessing Bank
Interest of 3% paid on Checking Accounts.
Interest of 4% paid on Time Accounts.

42 Spring St.
Montclair, N. J.
Tel. 4040
SIMPSON-MERRITT CO. Real Estate Brokers
INSURANCE AGENTS

PRIVATE FUNERAL PARLORS
532 BLOOMFIELD AVENUE
MONTCLAIR
W. N. KNAPP & SONS
Phone
MONTCLAIR 104
Res. Phone
MONTCLAIR 5712

QUALITY IS WHAT TALKS.
OUR PAINT HAS IT.
NEWARK GLASS CO.
OILS, PAINTS, BRUSHES.
273 & 275 MARKET ST.
NEWARK, N. J.

MacWilliams

MacWILLIAMS CHARLES H h Forest Way
Mahan Thomas h Oak lane
Martin Emma h 260 Roseland av
Mayor's Office Borough Hall
McBrair Horace h Buttonwood rd
—Wilfred C emp NYTelCo h 275 Roseland av
McCord Blaine h Hathaway lane
—Ira L h Hathaway lane
—Margaretta Mrs h Hathaway lane
McGurk Amelia Mrs h Rensselaer rd
McMahon Agnes res 269 Roseland av
—Helen res 269 Roseland av
—James F h 269 Roseland av
McNair George H S h 256 Roseland av
Mead Arthur J h Wootton rd
Merrill Nathaniel P h Oak lane
Miles Chalmers B h 325 Roseland av
Miller H A Mrs postmaster h Wootton rd
—H D tchr Kingsley School res do
Mitchell Frank K h Rensselaer rd
Moja Augusta Mrs h Wootton rd
Montgomery Claire Mrs h Oak lane
Moore Don L h 211 Roseland av
Morgan Arthur M h 27 Wootton rd
Motley Arnold h 261 Roseland av
—Grace wid James h 261 Roseland av
Mullins Samuel chief of police h Buttonwood rd
Murray Philip J h Roseland av

NELSON PHILIP h 294 Roseland av

OAKES WILLIAM F h Rensselaer rd
O'Connor Charles h Oak lane
—Thomas h Roseland av
O'Halloran Thomas h Forest Way

PARET JOHN JR ins NY h 195 Roseland av
Parsons Gail res Rensselaer rd
—H Grace h Rensselaer rd
Patterson Henry A h Oak lane
Paullin William h Forest Way
Peppard John F h 274 Roseland av
Pierson A Lawrence broker h Hathaway lane
—A Lawrence Jr res Hathaway lane
Pilcher Edward S h 194 Roseland av
Plaisted Frances Mrs housekpr Kingsley School res do
Powell Frank W h Wootton rd

THE PITTS CO. ASPHALT SHINGLES
Tel. Mulberry 1124 58 Park St., Newark, N. J.

BANK OF MONTCLAIR. Interest Allowed on Deposits. Accounts of Individuals, Firms and Corporations solicited.

Phone CROWELL—B. B. 0240 For Lumber

Recorder

RECORDER'S OFFICE Borough Hall
Reed Thorburn h Gordon rd
—Thorburn Jr res Gordon rd
Reeves Percy E h Wootton rd
Regan James A h Wootton rd
—John N h Wootton rd
Richardson Benjamin h Beachtree rd
Robb Charles P broker NY h 257 Roseland av
Robinson Fred W h Rensselaer rd
Rogers Jason rem to Middletown N Y
Rouse Minnie Mrs emp Kingsley School res do
Rudolph Fred H rem to Roseland
—Henry florist and nurseryman 289 Roseland av h do
—J Henry mgr 289 Roseland av h 307 do

ST PETER'S EPISCOPAL CHURCH 245 Roseland av
Samuels Israel h 193 Roseland av
Schroeder Henry H physician NY h Oak lane
Seymour Robert G h Oak lane
Skidmore Carman h 7 Buttonwood rd
Smith David W h Wootton rd
—W D h Welsh rd
Snyder Sam J h Roseland av
Speer Alford J res 187 Roseland av
—Alice K wid John h 187 Roseland av
—Charles R carp h 185 Roseland av
—James A h 205 Roseland av
—Walter G cashier Caldwell res 187 Roseland av
Spowers William H h Rensselaer rd
Squire Reginald H h 31 Old Chester rd
Stacey Alfred E h Wootton rd
Standish David H h Wootton rd
Stevens A J h Beachtree rd
Stuart Francis L h Oak lane
Sullivan John A h 228 Roseland av
Sylvester Horace C h Roseland av

TAX COLLECTOR'S OFFICE Borough Hall
Tiernan Martin F h Oak lane
Tully John F h 200 Roseland av
Turney Margaret wid William h Bloomfield av n Ryerson av
—Mary dressmaker Bloomfield av n Ryerson av res do
Tuthill Royden h 6 Buttonwood rd

ALEXANDER FORBES & CO. "SEEDSMEN" 115 MULBERRY ST. Forbes Seeds PLANTS·BULBS·FERTILIZERS ·DAILY LOCAL DELIVERY· Telephone Market 4578

TREACY-DAWSON & CO. Automobile, Coach Work Refinishing 14 FRINK ST., near Erie Depot Telephone 8051 MONTCLAIR, N J

For a SUCCESSFUL GARDEN
SOW EATON'S SEEDS
MONTCLAIR, N. J. NEWARK, N. J.

Van Benschoten

VAN BENSCHOTEN MORSE R clk Wootton rd h Hathaway lane
Van Buskirk John W h Wootton rd
Van Dien Millard h Wootton rd
Vetter Albert L Welsh rd

WALLENSTEIN HARRY h Wootton rd
—Herman h Wootton rd
Walsh Edward S h Wootton rd
Waring Edward H h Wootton rd
Warriner R C h Roseland av
Watters Carl F h Rensselaer rd
Webb Frederick R h 250 Roseland av
Wendell R Stewart (Wendell & Heizer) Wootton rd h 280 Roseland av
—& Heizer (R Stewart Wendell and Charles E Heizer) real estate and insurance and props Essex Fells Sand Co Wootton rd
Western Union Telegraph Co R R depot Oak lane
Weyl George E broker h Oak lane
White Ernest h Forest Way
—Joseph contractor h 8 Buttonwood rd
Wick Robert h 2 Buttonwood
Williams Sylvester H mayor h 303 Roseland av
Williamson William A h Rensselaer rd
Wilson Frederick L Oak lane
—Louis engineer h Brookside av
Winans Mark h 281 Roseland av
Wirtz Nellie Mrs h Wootton rd
—Richard clk NY h Wootton rd

B. H. & S. AUTO WRECKERS, Inc.
19 ELM STREET, MONTCLAIR, N. J. PHONE 3734
SPRINGS, BEVEL-GEARS and PINIONS, PINIONS, CARBURETORS, WHEELS

FRESCO PAINTERS and DECORATORS
19 BROOKFIELD ROAD
CHARLES ROGGHE & SON UPPER MONTCLAIR
Telephone 3017

Don't Guess Where You Are Going
BUY A MAP
For Sale at All Book Stores

ORANGE QUARRY CO. Crushed Trap Rock
For Roads and Concrete Construction
EAGLE ROCK AVENUE Telephone 4022 WEST ORANGE, N. J.

Real Estate FRANK H. CORSON Insurance
375 BLOOMFIELD AVE. Phones 7235-5988 MONTCLAIR

Pays Interest on Balances of $1,000 or More
FIDELITY UNION TRUST COMPANY
NEWARK, N. J.
BROAD AND BANK STREETS

ESSEX FELLS BUSINESS DIRECTORY

Cable Telegraph Instruments

All America Cables Inc Manheim

Express Line

American Railway Express Co RR depot

Florist

Rudolph Henry 289 Roseland av

Garages

Francisco Lloyd J Manheim
Frost Paul Brookside av

Insurance Agents

Wendell & Heiser Wootton rd

Lawyers

BOARDMAN SAMUEL W JR (519) 20 Clinton Newark N J and Pompton av Cedar Grove N J—See p 37

GARABRANT JAMES L (505) 9 Clinton Newark N J —See p 40

Nurseryman

Rudolph Henry 289 Roseland av

Physician

Ehlers Edward C Roseland av

Plumbers Steam and Gasfitters

Essex Fells Plumbing and Heating Co Wootton rd

Real Estate

Wendell & Heiser Wootton rd

Sand Dealers

Essex Fells Sand Co Wootton rd

Schools (Private)

Kingsley School Oak lane

Telegraph Company

Western Union Telegraph Company R R Depot

The Commercial Banking Department of the

Real Estate MURDOCH-FAIRCHILD CO. Insurance
Opp. D., L. & W. R. R. Station MONTCLAIR, N. J. Telephone 6900

Essex Fells Borough Government

Mayor—S. H. Williams.
Councilmen—James R. Campbell, Pres.; F. B. Ivy, Edward H. Waring, Charles H. MacWilliams, Frederick C. Leubscher, Edward C. Ehlers.
Commissioners of the Sinking Fund—George E. Weyl, James A. Speer.
Recorder—Charles E. Heizer.
Borough Counsel—Dougal Herr.
Assessor—Horace C. McBrair.
Collector—James A. Speer.
Borough Clerk—James A. Speer.
Road Supervisor—L. J. Francisco.
Building Inspector—Frank Powell.
Marshal—Samuel Mullins.
Deputy Marshals—Joseph L. White, John Bault, Robert Wick.

BOARD OF HEALTH.

Clerk—Edward C. Ehlers, M.D.
Members—E. F. Coombs, Horace MacBrair.

PUBLIC SCHOOLS.

Board of Education.

Pres., D. N. Kirkby; Clerk, C. E. Heizer; Board, George P. Bartholomew, J. A. Sullivan, Mrs W. F. B. Leavitt.
Essex Fells Public School, Hawthorne road—Prin., Herbert Hannan; Teachers, Harry B. Corey, Beulah Miller, Harriet Bennett, Marabelle Harrison, Elizabeth Rudolph, Paul W. Goetz.

POLICE DEPARTMENT.

Chief—Samuel Mullins.
Asst.—Robert Wick.
Recorder—Charles E. Heizer.

FIRE DEPARTMENT.

Chief—Joseph White.
1st Asst. Chief—Samuel Mullins.
2d Asst. Chief—Robert Wick.

CHURCH.

St. Peter's Episcopal Church—249 Roseland av. Rector, Rev. David N. Kirkby, 219 Roseland av. n. Oak lane.

CLUB.

Essex Fells Country Club—Golf rd. Sec., Charles E. Heiser, Hathaway lane.

POST OFFICE.

Essex Fells Post Office—Erie R. R. depot. Postmaster, Mrs. Herman A. Miller.

Glen Ridge Street Guide and Directory of Householders

(For Explanatory Notes see Page 77)

ADAMS PL. from 82 Midland av west to 27 Hawthorne av
Right Side
41 Astor pl
Left Side
*38 Hoffman George E
*42 Apple Lynford A
46 Vacant
*52 Kraft Edward E
56 Oxford st

APPLETON PL. from 60 Hillside av to 179 Ridgewood av
Right Side
*3 Burgher Minnie L
*15 Anthony Richard C
*21 Vogel William M
*25 Bahrenbury Edward
*27 Scheffey Frank L
Left Side
*4 Hilles Raymond W
*10 Watts Stephen K
*16 Ketcham Samuel
*22 Staudinger Charles R
*26 Hermance Alice
*Howard Pamela H
*Updike D Fostey Mrs
*30 Carter B Franklin
*Snyder Charles B
*34 Wilson Ralph O

APPLETON RD. from 13 Winsor pl to 65 Hillside av
Left Side
*7 Harper John M
*9 Gray William J
*11 Reeves Charles S
*21 Lord Channing P
*25 Loesser Albert H
*27 Soule Frank G
*29 Smith William E
*31 Platt Walter R
*33 Russ Carl
*35 Schleich Daniel
Right Side
*12 Glennon Michael F
*14 Pequignot August A
*16 Krauter Christian F
*18 Williams Raymond S
*20 Bridge Ernest
22 Berry Oren H
*Twining Edith Mrs
*24 Walkley Philip F
26 Schleich Albert F
*28 Henderson Walter A
30 Snyder Charles B
*32 Spear Edwin C
*34 MacPherson Howard L
36 Vacant

ARGYLE PL. from 54 Sherman av to 61 Highland av
Right Side
15 Vacant
*21 Sternberger Robert O
*25 Sheppard Herbert N
Left Side
*16 Fairchild Eddy
*20 King Harry deG

ASTOR PL. from 324 Maolis av South to 41 Adams pl

BALDWIN from Bloomfield line at 78 Essex to Montclair line
Right Side
*77 Chilver Edward A
*79 Gould Thomas P
*Johnstone Graham S
*81 Crofut William H
83 Smith Wilbur R
85 Terry John E
87 Clinton rd
*89 Harle Hugh C
*93 Vandervort Howard
101 Forest av
151 Clinton Edward D
*199 Stewart Caroline W
201 Grohoe Joseph
*203 Oliver Frank W
*205 Grohoe Valentine
*207 Grohoe C J plumber
215 Sherman av
217 Gerndt Rudolph A
221 Lyons Michael F
*225 Harris John G
Hanson Selma
*229 Ferguson William
231 Walsh Frank X
Sosna Louis
*233 Saggese Mike
241 Gardner Joseph
VanCleaf Mary Mrs
VanRiper John
265 Highland av
277 Hamilton Franklin D
Norman Matthias
*283 Heins Charles L
Left Side
88 Clinton rd
102 Forest av
*202 Baumler George J
*206 Samuel Robert M
*210 Bowns Edward E Jr
*Prohst John T
*212 Drudy John
*VanWagner Herbert
214 Sherman av
226 Marshall Silas G
*228 Keigher Thomas plumber
230 Dugan Patrick
*232 Schmitz Frederick W
236 McDermott Martin
238 Regan Timothy
242 Devaney John J
Fresshan John
264 Highland av
*272 Baldwin St Community House

BAY from Highland av southwest to Montclair line
Left Side
3 Keane Elizabeth
Mullen Bridget Mrs
5 Sherman Mary Mrs
Wade Edward F
7 Fitzpatrick John
9 Haas Catherine

BAY AV. from Bloomfield line at Essex to Montclair line
Right Side
231 Ridgewood av
*269 Thresher Harold H
*271 Weed Newell P
*277 Heagy Paul M
*279 Hughes Ellsworth G
*Layley Edward J
*281 Price Paul W
*— Sherman Av Public School
Left Side
176 Howard Raymond
178 Henderson George
*182 Little James
Merrick Frank M
*190 Lane Charles C
*226 Walker Marshall S
Grimshaw Hugh M
230 Ridgewood av
*272 Spowers W J
*274 Kline Samuel W
*276 Haas J Louis
*278 Vreeland C Wesley
284 Sherman av

BELLEVILLE AV. from Bloomfield line at Edgewood rd West to Highland av
Left Side
*459 Edwards Weightman
*Plummer Frank
*461 Moss Harold N Mrs
*Williams Bathhurst
*463 Smith Henry D
*Anderson George C
465 High st
*467 Kass William M
471 Aranson Morris L
499 Ridgewood av
*515 Cartey Thomas J
*519 Higgins Patrick
Higgins William P
*521 Churchill H Grant
*523 Smiley Orton R
525 Noll Frank E
*527 Cavanaugh John J
531 Sherman av
*541 Benson H K & F S rolling mills
Right Side
452 Hillside av
466 High st
500 Ridgewood av
*508 Schultz Martha Mrs
*512 Wheeler Clarence N
*516 Speers John C
518 Herman st

BENSON from Bloomfield line at Essex av to Clinton rd
Left Side
*51 LeBleu Jacob J
*53 Matter Ralph W
55 Capps Charles T
*Dowling Otto C
*57 Flake Mina
*59 Scheer Henry C
Right Side
*54 Wilson William J designer
*56 MacFeeters John O

BENSON from 76 Sherman av to 79 Highland av
Left Side
*99 Brewer Orton
*103 Steever Ralph
Right Side
*84 Spencer Benjamin M
*88 Lucie Gustav

BLOOMFIELD AV. from Bloomfield line near Clark to Montclair line
Right Side
765 Park av
*— Christ Epis Church
767 Hillside av
781 High st
801 Ridgewood av
825 Herman st
— Glen Ridge Stores Bdg
— Balcony Shop novelties
*— Blain Andrew
*— Borough Assessors office
— Borough Building Inspectors office
*— Borough Board of Health
*— Borough Clerks office
— Borough Council Rooms
— Borough Shade Tree Commission
— Borough Water Dept
*— Churchill H G grocer
*— Galien G B dentist
*— Glen Ridge Pharmacy

Bloomfield Av—continued
Right Side
*— Harris Courtney S dentist
*— Harrison Market meat
— James Elizabeth hairdresser
*— Koehler Emilie P Mrs manicure
*— Monaco S tailor
*— Stillwell E C dentist
*— Tax Collectors office
*— Valanza Gaetano shoemkr
*— Zabriskie Charles W chiropractor
885 Benson Margaretta C
927 Highland av
929 Glen Ridge av
955 Guardians of Faith Jewish Church
961 Nicholas George P
*963 Kiernan Francis J
965 Carelli Antonio
Wood Edgar Rev
*Bressand Marion
967 Anderson Frank
*969 Brady Edward A
973 Ferrucci Vincenzo
Anderson Charles J
975 Halloran Edward
Miller Joseph
977 Sabatello Giuseppe
977rBlake Martin
985 Flippen Harry
Sandola Raffaele
*989 Higgins Thomas H
*989rReliable Hand Laundry
Left Side
*680 Baker Edward
684 Clark st
*718 Belding E M nurse
*Westlake Annie K
766 Hillside av
800 Ridgewood av
916 Parkway
918 Shirley Cephas I
*922 Givauran Richard A
*Kelly Arthur E
*928 Benson Harry W
946 Mansfield Margaret L Mrs capillary mfr
*950 Scherer Minnie
960 Mayer Nathan
*962 Shanagher Michael F
968 Ruckert Frederick
*974 Finkelstein Abe
*Reliable Auto Wrecker
*984 Rudolph Moses
988 Cudworth John B
Walinsky Hyram
Oates Hubert T
Vacant store
Washington Thomas J

BROOKLAWN RD. from foot of Willow west to Montclair line
Left Side
2 Beech Wilfred

CAMBRIDGE RD. from 400 Ridgewood av to Montclair line
Right Side
*11 Jones Harold L
*13 Seymour Grover C
*17 Congdon Ernest W Jr
*21 Traer Wallace H
*25 Fleet Shepard C

CARTERET from Bloomfield line West to 39 Ridgewood av
Right Side
85 Vacant
89 Carley Bertram R
*91 Buckman Guy F
*93 Standt Cornelius
95 Midland av
155 Vacant
159 Hawthorne av
163 Vacant
*165 Reinach Sigmund
*167 Loesser Edwin C
Left Side
88 Dwyer Edward J
*90 Windsor William R
*92 Litomy John L
94 McClennon Clarence J
96 Midland av
112 Moore Joseph P
*162 Cook E M
*Dugan Charles J
*164 Gordon William
166 Phillips John W
168 Reilly Joseph A

CLAIRRIDGE CT. from 520 Ridgewood av to Montclair line

CLARK from 684 Bloomfield av West to 193 Ridgewood av
Right Side
3 Repsher John W
*7 Gardner Earl M
11 Glenn Margaret A
Glenn William H
*15 Riggen Edward E
*17 Thorpe Philip N
*19 Rittger Albert
21 Dalton Andrew W
37 DL&WRR
*45 Hunter Carrie C Mrs
*49 Sykes Wallace H
*53 Bernhard Albert
*57 Mortier Eugene A elec contractor
*61 Crawford Susan E
*65 Heartt Philip T
*67 Benson Mary B
*Benners Edwina
97 Hillside av
*107 Jackson F W Rev
*111 Bradley Henry H
*117 Meeker Chester G
Smith Frank F
*125 Russell Arthur
Left Side
*2 Keller Anicartha
*4 Jacobus Edmond
*6 Murphy David D
8 Queen Harry
*10 Jaggard Arthur L
*12 Gillespie H nurse
*Gillespie John
*Gillespie Sarah Mrs
*14 Ward Edwin auto painter
22 Waldron James C
*24 Burnet Lewis C
38 D L & W R R
50 Thomas st
*52 Muir Annie Mrs
*54 Stevens Clifford
*56 Austen Percy R
*58 Gimbel George
*60 Adams Charles T
64 Haight Frederick
*66 Price Luther E
*70 Dunlop George J
98 Hillside av
*100 Nichols Harry P
*104 Minasian George A
*108 Fuller Herbert B
Fuller Mary V Mrs
*114 Selick Caroline Mrs

CLINTON RD. from Benson to Baldwin
Right Side
*7 Brown Robert W
*9 Bleecker William
*White Edwin
17 Osborne st
21 Lohse John C
*25 Bosshard Albert H
*27 Tobler Emil O
*29 Beckett John S
*31 Glenn Jesse Y
37 Effray Melaine Mrs
*39 Hood Bertram E
*41 Conklin Frederick H
*49 Hamilton J S, MD
*53 Conover Fred L
*57 Niles Silas W
*61 Van Court Robert M
*63 Edge Wilfred
Left Side
*2 Marr E G Mrs
*6 Getsoff George
*10 Morgaridge Frank R
*14 Joeckel Mable P
18 Osborne st
*28 Barnes Edward A
*32 VanHouten Edwin D
*34 Post Irving
*36 King James
*38 Wayne Edward F
*44 Bentley Lizzie H
56 Vacant
*64 Dumars James E

COLUMBUS AV. from 510 Ridgewood av to Montclair line

CROSS from 50 Ridgewood av to 72 Willow

CROSS PL. from 6 Ridgewood av west

DODD from 570 Ridgewood av west to Montclair line

DOUGLAS RD. from Montclair line at Washington av north to 62 Woodland av
Right Side
*1 Thomas Frederick C
*5 Simmons John J
7 Beckford Walter C
*9 Wilson William V
*15 Miller Sloane E
17 Wilcox Henry
*19 Spencer William F
*25 Freeman Clarence
*27 Jacobson Conrad
*29 Salter Mabel S
*33 Koop William H
*35 Thompson Louis E
*37 King Robert C
*41 Donham Benjamin C
*45 Bartlett Dwight K
*49 Knapp John H
53 Lincoln st
*57 Robert Charles A
*61 Stevens Ralph C
*65 Hart J Wilson
69 Turner Richard W
*73 Johnson Frank
*79 Thompson John S
81 Hillcrest rd
Left Side
*8 Pate William S
14 Corney Arthur
*Corney William B
*16 Sherman John H
*18 Blair Frank R
*20 West William E L
*24 Ross Franklin J
*26 Parker Guy
28 King Eleanor M
*30 Bliss George N
*34 Hart Roscoe
*38 Crosby Gorham
*42 Furze Harry
*46 Chatfield George R
*Scruton Fred H
*50 Reid Armour D
52 Lincoln st
*56 Barnes Albert M
*McClure H S
*Price Dayton K
*Rhodes H W
60 Vacant
*64 Freeman Leila
*68 Dorland Joseph O
72 Marston pl
74 Jones William F
*78 Parker Harry L
*80 Lewis George F

Douglas Rd—continued
Left Side
*88 Moss Robert E
*90 Pinkney Charles W
*96 Hamilton Frederick P

EDGEWOOD RD. fr. 73 Park av north to Belleville av
Left Side
*20 Buensod Henry
*24 Gorden Samuel
*Jones Charles W
*28 Mishell Isaac
*30 Cunliffe Frank
*32 Stockbridge Charles A
*34 Bartlett M Mrs
*36 Long Charles W
38 Fairchild Harry D
40 Jensen Julius A
42 Krenwich William
44 Knox Culver
*46 Gahs Harrison M
*48 Gahs Albert F

ESSEX AV. from Benson north to Bay av
Left Side
*46 Heischmann Elmer L
*50 Cheney Fred A
56 Osborn st
*58 Brooks Theodore A
60 Snow George W
*62 Strother Gray O
*64 Nickerson Agnes Mrs
Smith Florence
*Fisher I Voorhees
*66 Thompson Herbert P
*Veevers Frederick
*68 Hood Preston S
*70 Barnaby Frederick W
*72 Olmstead John G
*74 Koehler Charles
*76 Tompkins Harry S
*78 Prall John S
*82 Schenck George
*84 Hopper William M
*86 Edwardsen Peter J
*88 Horton John M
90 Baldwin st
*92 Leonard Clarence H
*94 Lynch William J
96 Rawson J A Mrs
98 Gassman J A Mrs
*100 Landon Charles W
*102 Prevost Edgar
*104 Wyman William B
*106 Cramer Samuel S
*108 Strader William W
110 Vacant
*112 Marvin Louis B
*114 Kammerer Frank
*116 Wardell George A
*118 Tunison William E
*120 Lieberknecht George
*122 Forshay William H
*124 Hale Henry Jr
*126 Canfield John M
140 Outlook pl

FOREST AV. from 115 Osborne to Bay av
Right Side
*11 Mitchell Robert
*15 Smith Ralph
*19 McGrath John J
*21 Staab William F architect
*23 Spring William C
*37 Tully Herbert C
*45 Mitchell Dana
*59 Watkins Arthur M
63 Baldwin st
69 Condit Harry E
*Pierson James W
79 Vacant
*83 Kellogg Herbert S
*91 Reed James W
*99 Knapp Howard C
*105 Koch John H
*115 Vandervoort Frank
*121 Ogden Frederick J
*125 Boyd Walter R
*137 Dodd Edmund D
*143 Bickford Russell
*163 Arrowsmith Richard J
165 Outlook pl
*169 Cockefair Alfred T
*175 Benjamin Earl W
*183 Baker Edward M
*189 Doe Charles L
*197 Newell Clarence D Jr
Left Side
*12 Bittner William H
*18 Mechler Mary Mrs
*22 Stout William B
*26 Whiteley William G
*60 Ferris Herbert H
62 Baldwin st
64 Edge Herbert
*82 Cortambert Louis
*96 Cadmus Eugene L R
*100 Church Robert S
*122 Fowler George S
*126 Getchius Alvin C
*154 Ridley Jessie
*164 Martindale R W Mrs
*Wight Charles H
*190 Bennett John R
*198 Leach Claude P

GLEN RIDGE AV. from 929 Bloomfield av to Montclair line to Bloomfield av
Right Side
*67 Brown William E
*Lounsbury James H
*73 Delapenha Robert S
79 Brown Elwin D
*Powell Alvin L
*85 Daniel Raymond H
*89 Gardner Nettie Mrs
*Laegeler Otto F Rev
*93 Benson William S
*97 Chinn Lydia H Mrs
103 Rice Anna C
107 Moritz Thomas J
*109 DeGroot Charles H
*DeGroot Florence E nurse
*113 Garrabrant Frank D
*Hartley William A
*117 Jacobus Theodore
*119 Smith Luther L
Left Side
*40 Terry Laura Mrs
*Wilson Lugenia
*42 Young John
44 Rademacher W H
*50 Scanlen A M nurse
Scanlen Thomas J
*52 Anderson Charles A
Anderson M dressmkr
*54 Williams Ralph
*58 Blodgett Jerre R
62 Petromy Santo
*66 Elphick Oscar J
*68 Guild William
*70 Groff William
72 Loucke John
*80 Lopez Frank G
*88 Smith Grace C
92 MacEwan E W nurse
*MacEwan Peter artist
100 Dunn Myron L
102 Deponte Michael
Rosenberg Abraham
104 Behrmann Albert
Cilento Michael Mrs
*106 Scola Pietro

GLEN RIDGE PARKWAY fr. 528 Ridgewood av to Montclair line

GRAY from 616 Ridgewood av to Montclair line

HAMILTON RD. from 335 Washington av to 34 Lincoln
Right Side
*1 Hutchinson F F L
*5 Scheffley Amos M
*7 Evans Herbert S
*9 VanSant John W
*11 Jackes Louis A
*15 Frasse H Fred
*Pierson John T
*37 Stanton Frederick E
*39 King Robert C Jr
*43 Wills Henry L
*45 Tobin C Stuart
Left Side
*2 Jardine Tom M
*4 Hodson Frank Mrs
*6 Moran Harry P
*8 Jowitt Henry H
*10 Wandemuth E R Jr
*12 Harris Armand De R
*14 Cooder Charles L Rev
*16 Kent Arthur L
*18 Smith Courtlandt N
*20 Moore Charles C
*22 Savacool James E
*24 Weisker Alexander C
*26 Swart Haverly B
*28 Heins L H Jr
*30 Brown William A Jr
*32 Chaffee Malzar M
*34 Reynolds Abraham M
*36 Oschwald John R
*40 Biggert Joseph M
*42 Poole Alfred
*44 Luce Artemas B
*46 Wilhoft Frank Y

HARVARD from 502 Ridgewood av to Montclair line
Right Side
53 Ackerly Charles W

HATHAWAY PL. from 180 Sherman av west to Highland av
Right Side
3 Hubers Herman W
*5 Miller Elbertas
*7 Borone Peter
*9 Ohlrogge Louis
*11 Griffiths Guy M
*15 McMurray Orrin
*35 Price Earl P
*37 Joyce Robert L
*Smith Darrell H
Left Side
*6 Fusilli Michael
*8 Schouler Douglas
14 Zeybel George C
*40 Glander Fred

HAWTHORNE AV. from 159 Carteret north to 298 Washington av
Right Side
1 Carteret st
27 Adams pl
33 Maolis av
*35 Shaver Roy
*37 Heffner William L
*39 Newberry George C
*41 Phillips James H
43 Milne James Y
51 Linden av
*65 Biddulph H Clarence
*67 Force Alfred W
*73 Williams Joseph M
*77 Hoyer George E
Left Side
2 Carteret st
34 Maolis av
*36 Hunt Adelbert B
*38 Smith R Edward
*40 Loekle Carl W
*42 Rossi Diehl C artist
*44 Lewis Ralph G
*46 Honeyman Edward R
50 Linden av
*58 Lane Charles E
*62 King Gilbert L
*66 Pinney David W
*70 Huebel John

HERMAN from 825 Bloomfield av to Belleville av
Left Side
— Glen Ridge Auto Co repairers
— Stay George F barber
11 Webb Michael
*13 Mills A B auto painter
17 Glen Ridge Auto Laundry
*Irwin Bros auto repairers
*Rochlin David
19 Comp Beatrice
*VanNess J Walter
21 Courtney David K
*23 Mylod James P
31 Seinsoth Frank A
*37 Bailey C L
Right Side
16 Glen Ridge Fire Department Building
*G R Hose Co No 1
*G R Police Station
*G R Truck No 1
*Lincoln H & L Co
*22 Larkin F plumber
*28 McKenna William F
28rMcKenna Walter N
*30 Dare John
32 Egan John
36 Dean Terrence
Stay George F
*38 Lucey Minnie A
*Mylod Helen Mrs
*42 William Harold
48 Kane John E

HIGH from 781 Bloomfield av north to Wildwood ter
Right Side
*15 Bath Edward M
*17 Bowman Edward F
*19 Paine Alfred J carp
*21 Dickey Ralph L
*23 Birkett John H
*25 Hoehn Rudolph G
*27 Higgins William J
29 Smith Richard C
33 Belleville av
*55 Atkins Howard D
*57 Peterson Frederick H
*61 Ledley Charles W
*63 Heery Jean D
*65 Ritscher Charles
*69 Maujer Clinton B
*73 Baker Hartman C
Schwinn Henry Jr
*75 Jackle Albert M
*77 Van Duyne Herbert
*83 Wallace William J
*87 Dahlgren Fred
*89 Clark A Judson
*Davis Oliver L
*93 Bennett Walter H
Left Side
*6 Hirst Arthur
*10 Degenhardt Peter
*12 Bentley Wray A
*16 Hadsell Orry B
*20 Flye William L
Meserve Martha Mrs
*24 Harding Robert
*28 Bartholomew C E
*Bridge Alice Mrs
34 Belleville av
*40 Gormley James R
*42 McDonald Walter J
*46 Powell Stanley
*48 Burdick Harrison R
*50 Rockhold Walter R
*52 Anderson Frederick E
56 Phillips Asa M
*60 Mitchell Charles S
*64 Pierce Clifford A
*66 Jenkins Robert
*72 Lerrigo Peter H
*76 Brandis Harry
*80 Mortimer Charles G
*84 Osborn Vera Mrs
*88 Cole Viott M
*92 Hague Justia M Mrs

HIGHLAND AV. from 927 Bloomfield av to Bay
Right Side
— **Belleville av**
*7 Smith Jennie S
*31 Williams Fred B
*35 Thompson Edward J
*45 Benson Frank S
61 Argyle pl
*63 Fairchild Edmund W
*69 Newell Edgar G
*73 Newell Herbert C
*77 Palmer Herbert S
79 Benson st
*81 Russe William C
*97 Campbell L Edward
*103 Clutia Harry H
*107 Geekie George
111 Baldwin st
143 Guillano Samuelo
Vacaturo Christina Mrs
— **Laurel pl**
— **Hathaway pl**
Left Side
*20 Bursley Harry C
*24 Rosenfeld David J
*28 Pfeiffer George J
*30 Taylor Frederick P
*34 Martin George B
*46 Neave Pierson M
*50 Benson Henry K
*60 Sloan George
*66 Edwards Charles W
*72 Reid Wilbur A
*76 Bristol Edward N
*80 Long Ervin G Mrs
*84 Potts James D
110 Baldwin st
148 VanDerschans John
150 Barrett Thomas
152 Watt William J
*156 Van Derschans Marie dressmaker
160 Gengerallo Mary Mrs
Sisco Michael
160rDecker William
Lavacca Saverio
164 Heller William
Hoye Mary Mrs
168 Dunston Joseph
Pierson Samuel
174 Mountainside Hospital

HILLCREST RD. from 20 Woodland av to 75 Douglas rd
Right Side
*15 Redman Fulton J
*21 Davis Herbert E
*Mott Isabella Mrs
*25 Gethches Raymond N
*29 Strong Melville
31 Summit st
Left Side
*20 Goodwillie Frank
*26 Koempel Edward C
28 Summit st
*30 Sherin Arthur H

HILLSIDE AV. from 259 Washington av north to Belleville av
Right Side
*17 Hoskins Harold F
*25 Davey Leigh H
*29 Kennard Harold M
35 Winsor pl
*41 Freeman Lloyd
*45 Witte Francis T
*53 Hoppaugh Abbie J
*57 Russ U Cornell
*61 Townsend John
65 Appleton rd
*69 Kaighn George
*77 Murch John F
*Owen Herbert A
*85 Miller Grace H Mrs
*89 Baltzley Louis E
93 Clark st
*101 Sanborn Clarence J
*105 Shotwell George W
*109 Sutton Frank
*113 Benjamin Fred E
*117 White George D
*123 Dikovics John Rev
*127 Dennis Carl
131 Brown Claude
*135 Rutan John
*139 Walker David
147 Bloomfield av
163 VanBuskirk Ella
*White Grace Mrs
165 Christopher J Warren
*Degenhardt John H
*169 Curry David
Cogan Howell S
*171 Findlay Alexander
Myron James
*173 Finnigan Edward
*O'Connell Charles
181 Johnson Frank W
*193 Connor Wilhelmina Mrs
*Wright Charles F
*195 Farrar Maurice D
*Moore Charles D
*197 Rossiter Harry S
*Tongue Arthur E
199 Barker Charles M
*Babcock Morris
*Dunn Archie W
*201 Cruikshank Harry
203 Dahl Alexander
Mezura Joseph
205 Sanderson John
*Beyer Otto C
*207 Adams Walter J
Wolfe James B
209 DeLong Frank
*Grover Elbridge C
211 Hutchison James C
Fish Harriet P Mrs
Left Side
*8 Stevens Leslie
*14 Talbot Frank M
*20 Lenn George
*30 Mead Giles W
36 Winsor pl
*40 Austing Edward A
*50 Roubaud George
60 Appleton pl
*76 Brown Walter
*Vogt George
*90 Jobbins Edward
96 Clark st
*102 Eastty Frank S
*110 Oakes Edward lawyer
*114 Ludeman Oscar H
*122 Hyer Harold
*Kirby Charles J Jr
126 Snowden pl
*134 Noble J Herbert
*140 Withington L A
146 Bloomfield av
190 Horner Burtis S
*White Robert T
*194 Leibe Harry C
*Williams K Mrs
196 Platt Frederick E
Roemer Herbert C
*198 Burdick Harry W
Leibe Oscar P
202 Bartlett J Loomis
McCrea William A
*204 Vollmer Henry W
*Cartmill William J
*206 Schroeder Edward A
Ruby James A
210 Lindeman Louis
*Riker Emma Mrs
*Yahle Earl I
*212 Foley William L
Pierce Louis W

LAUREL PL. from 160 Sherman av west to Highland av
Left Side
*1 Anibal Earle W
*3 Hubers Herman W
*5 Timbers Homer H
*7 Glander John H Jr
*9 Tekirian Dickran

* denotes telephone

Laurel Pl—continued
Left Side
*11 Usher J W
*15 Boise Robert W
17 Elliott Joseph
*19 Elliott William
Right Side
*2 Fleissner W J
*6 Connell Fred
*8 Ten Eyck Otto W
10 Haywood William S
*12 Larson Ferdinand C
*14 Brainin Clement S
*16 Kornfield David
18 Mehrhof Lester P
*20 Cox Leroy E
22 Gleason Patrick J

LINCOLN from 190 Ridgewood av west to Montclair line
Right Side
15 Black Homer S
*21 Little William A
*25 Hurrell Alfred
*29 VanCourt William S
*33 Davis Frank A
37 Summit st
*39 Peck William H
*43 Wyckoff Barkley
*47 Dorland Raymond P
59 Douglas rd
*79 Slocum Ernest E
Left Side
*14 VanDuyne John C
*18 Reid A Lionel
*22 Thomas Gordon
32 Breeden Harris
34 Hamilton rd
*38 Bettes Wallace R
*46 Appleton William C
*48 Lydecker Frederick A
*50 Hinrichs Louis
*52 Koebel Frank E
56 Vacant
58 Douglas rd
*76 Hinrichs Alfred E
*78 Lord Edward

LINDEN AV. from Bloomfield line west to Montclair line
Right Side
*127 Roworth Hyatt
*129 May William D
*131 Barbier Charles A
*Barbier Isabelle I nurse
*133 Dougherty Elmer E
135 Midland av
*147 Folsom Arthur G
*151 Bender M Grant
*157 Picker Ernest W
*163 Scherer Kate J Mrs
*171 Dodd Lewis K
175 S Hillside av
*185 Dundon Lewis J
*205 Linden Av School
209 Hawthorne av
*215 Knight Jenny P Mrs
225 Ridgewood av
Left Side
*126 Henning Norman H
128 Melhuish Lawrence E
*Loomis Emery W
*130 Moffat Anna L Mrs
*Moffat Frederick N Jr
*132 Kraus Sigmund
134 Midland av
*150 Reihle George W
*154 Gusweller Alfred F
*166 Lane John W
*176 Jarvie M Louise Mrs
*186 Beall Turner E
*190 Chin Mow
*200 Congdon Arthur S
*206 Rayner Edwin A
210 Hawthorne av
*214 Burdick Henry H
*220 Minor Herbert D
224 Ridgewood av

LORAINE from 58 Midland av west

MADISON from 70 Midland av west

MAOLIS AV. from Bloomfield line west to Ridgewood av
Right Side
293 Midland av
323 Vacant
*325 Paugh G Ruel
*327 Lubken Carl
*331 Bergen Elston H
*333 Perry Francis E
*335 Cary Robert F
*341 Kastner C J
*345 Tappen Walter B
*349 VanDoren George W
*355 Wallace Robert
373 Hawthorne av
Left Side
280 Mead Gilbert B S
292 Midland av
*304 Roome William H
314 Vacant
*318 Robertson Thomas S
*322 Durfee Charles S
*326 Wintringham Andrews C
*330 Versfelt Mortimer F
332 Astor pl
*338 Burdett Francis
*342 Shepard Robert B
*346 Crosskill Charles L
*356 Robnett Lucy C
*364 Valentine James
*370 Sauvage Elsie P Mrs
372 Hawthorne av

MARSTON PL. from Montclair line east to 72 Douglas rd
Left Side
*13 LeMassena Andrew
15 MacArthur Donald
— Twidle George
Right Side
*10 Van Vliet Edward N
*12 Price Daniel
*16 Hopkins James D Jr

MIDLAND AV. from East Orange line north to 226 Washington av
Right Side
*1 Harrington Daniel
5 York William A
7 Yokom Dorr D
11 Walls Janet L Mrs
15 Logan Joseph Jr
17 Jewett Paul
*19 Halsey William S
23 Gimson Vernon K
25 Searfoss Burt
*27 VanOrne William
31 Carteret st
*109 Collins Edward D
*115 Cochran William J
*117 Brown John A
119 Osborne Ida C Mrs
*123 Ebert Joseph F
123½ Maolis av
125 Vacant
*129 Grabo Albert C
133 Westcott Reeve
*137 Whitney Douglass
*141 Lindsey Frederick B
149 Linden av
*167 Pendrell William B
*173 Bagg A Constantine
*179 Hook David W
*187 Keeley Isadore B Mrs
*189 Lear Lucinda M Mrs
*199 Hegeman Andrew S
205 Breur Ethel
*Rabener Ernest A
Left Side
8 Shalloo J F
10 Lutz Charles A
*14 Swanton Abraham
14rSwanton Abraham Jr
Westwood Harry
16 Cooper Edward F
20 Hoppe H R painter
32 Carteret st
*56 Greenleaf Louis A
58 Loraine st
*60 Christensen George H
*62 Robins Harry S
*64 Wagner Henry J
*66 Hart Joseph
68 Jones Frederick D
70 Madison st
82 Adams pl
*92 Nevins-Church Press The printers
*118 Folsom A A
Jones Mabel L
*124 Black David G
128 Maolis av
*132 McDonough M H
*134 Fitzgerald Maurice
*136 Robson Robert E
*138 Leyland Percy N
*142 Gaspar Lambert J
*144 Weber Albert
*146 Schnedler William A
*148 Ebbets Charles H
150 Linden av
*158 Ryon Frank E
*162 Messenkopf Frederick C
*166 Brown James S
176 Sherman Carl
*Crawford Harry J
Crawford George W
Crawford Philip M
*184 Rolleston Joseph J
*188 Hunt John H
*190 Nies Frank J
*192 Rogers Harold L
*196 Stringer John D
*200 Armstrong William E
204 Sumner Joseph A

OSBORNE from 56 Essex av to 303 Ridgewood av
Right Side
65 Blore George W
91 Clinton rd
115 Forest av
Left Side
*68 Martin John B
*70 Hirtler Henry
72 Merkle George E
Potter Nancy M Mrs
*76 Firman Sidney G
*80 Turner William M
92 Clinton rd
*96 Searing Albert F
*106 Root Robertson T
*110 Staudinger Orn T
*114 Richards Frank E

OUTLOOK PL. from 165 Forest av to 140 Essex av
Right Side
*9 Williams George B
15 Vacant
19 Schneier Alfred
*25 Taylor James A
*29 Schlesier F E
*35 Taylor Winfield S

OXFORD from Montclair line east to 424 Ridgewood av
Right Side
*63 Peterson Benjamin C
*73 McClure Craig
*83 Webster C C
*Grimshaw Frank B
*87 Thompson Philip L
*89 Parkman Francis
*95 Cluthe Amelia Mrs
*99 King A Rowden
Left Side
100 McWilliams Rowland
*Muhleman Donald

PARK AV. from Bloomfield line at Edgewood rd west to 765 Bloomfield av
Right Side
75 Lowery James S
*79 Worthington Samuel
*87 Kay David Jr
Left Side
74 Dougherty George P Rev

PARKWAY from 916 Bloomfield av to 41 Woodland av
Right Side
*2 Angevine Harry W

RIDGEWOOD AV. from East Orange north to 238 Watchung av
Right Side
39 Carteret st
*51 Ott Ludwig F
*59 Meier Wilbur C Mrs
*65 Martin Jennie S Mrs
*71 Wright William C
*79 Cordley Henry C
79r Newsome John
*83 Freeman Clayton E
87 Maolis av
*89 Elder Frederick G
*93 Bailey C Weston
*97 Tuthill John H
103 Linden av
*105 See Emma Mrs
*111 Loekle Otto E
*Tucker August
*115 Ward John G
*Paugh George M
*121 Muhling Francis J
*125 Rost O Fred
135 Washington av
*139 Tuthill Walter B
*143 Powers Walter E
*147 Hulsart George W
155 Winsor pl
*159 Belloni M G Mrs
*Root Talbot
*163 Brown Charles H
*171 Papps Percy C H
*175 Strong Wendell M
179 Appleton pl
*181 Fraissinet Leonce
*187 Wilson C H Rev
193 Clark st
*— Glen Ridge Congregational Church
*197 Fishwick Edward T
*201 Weston Clifford G, MD
*205 Thomas Robert G
*209 Ryan Catherine Mrs
211 Snowden pl
*223 Glen Ridge Club The
Weaver James S
227 Jones William H P
*Russell Nathan Inc real estate
Standard Securities Investment Corp
Unity Realty Co real estate
227r White Charles
229 Bloomfield av
— DL&WRR
— Boy Scouts of America
*— Central Public School
*— G R High School
*245 Harris H C, MD
*247 Hodgins William H, Jr
*251 Zell Lucien M
*253 Ingram George J
*255 Wood John F
*257 Jones Benjamin N
*259 Beatty Robert A
*261 Masson Thomas L
265 Belleville av
*267 Congdon Ernest W
*269 Robinson Garland P
*271 Benson Louis V
*277 Colson William B
*281 Trivett George W
*283 Broughton Harry L
*285 Long John W
*289 Beggs William F
*293 Scheffler Frederick A
— Wildwood ter
*297 Miller Charles
*299 Willis Raymond S
301 Erie RR
303 Osborne st
*311 Broderson Peter
*315 Martenis John
*321 Yates Charles W
*325 Hess Edwin H
*329 Blawelt Frederick B
— Baldwin st
*335 Erickson Lawrence
*339 Trimpi Richard H
*345 Shirk David A
*353 Keys Clement M
*359 Froehlich Henry
*363 Pettingill Charles H
*365 Cluthe Charles Jr
*369 Lincoln Leroy
*379 Daggett Edward H
*389 Mapes Winfield H
*397 Cluthe Frederick W
399 Bay av
*469 Foster John B
569 Sunset av
*615 G R Country Club
Clarke Harry S
639 Watchung av

Left Side
6 Cross pl
20 Matrone Francis
*22 Gonello Robert
24 Hughes Philip J
34 Vacant
*38 Berry Samuel
*40 Slingerland Charles N
*42 Fisher Frederick G
50 Cross st
*56 Miller A D Rev.
78 Reynold George W
78r Lunn George
*84 Blake Herbert S
*96 Johnstone Hampden L
*100 Johnstone Robert L
102 Linden av
*110 Lyon Wilson D
*118 Spencer William T
*120 Scull George F
*130 Quinlan Jeremiah P
130r Ewassa John
136 Washington av
*138 Blank Henry
Hopkins Wilbur D
*142 Brainerd Wilson F
*152 Herschel Clemans
*162 Jacobsen Carl L
170 Vacant
*176 Greacen Stanley
*182 Roberts Arthur S
— Lincoln st
*190 Wallace Lester
*196 Gallagher B M Mrs
*206 Chapman Henry S
*216 Worden Euclid P
218 Woodland av
*220 Byram Rotheus E
*222 Brewer Hilton C real estate
Glen Ridge Building and Loan Assn
*Glen Ridge Trust Co
*Grevatt W E dentist
Woodland Association
224 Glen Ridge P O
W U Telegraph Co
228 Glen Ridge Station D L & W R R
230 Bloomfield av
*Glen Ridge Free Public Library
*244 Dennis Calvin L
*248 Brinkman Louis H
252 Lennon Theresa I Mrs
*Noll Annie Mrs
*254 Blythe William A
*258 Bryant A Hager
*262 Lambert John A
*264 Johnson Fred W
266 Belleville av
*270 Stanbach Charles P
*272 Ellicott Charles R
*276 DeRees Grant B
— Rudd ct
*280 Case Walter S
Frost Herbert J
*290 Hopkins Fred K
*292 Aikman Walter M Jr
*294 Dwyer Thomas W
— Wildwood ter
*296 McArthur Charles J
*298 VanWey John A
— Erie RR
*300 Avery Charles F
*306 Horn H Schuyler
*310 Taliaferro Whitmell
*314 Jones Charles W
*328 Cooper Alfred D
332 Colyer Charles
*336 Hidden Charles
338 Baldwin av
*340 Greey Arthur
*350 Price Joseph F
*364 Pfender Carl D
*368 Connick Harris D
*372 McFarland William W
*376 Hall Thomas
*380 Kil Gore John F
*388 Cluthe Alfred
*396 Blewett William E
400 Bay av
404 VanBreda Kolff
*412 Wakeman David G
*416 Buchan William Jr
424 Oxford st
510 Columbus av
528 Glen Ridge Parkway
570 Dodd av
616 Gray st
648 Smith Vivian T
652 Wight Claflin

RUDD CT. from 280 Ridgewood av to 31 Sherman av
Right Side
*9 Loftus William H
*11 Appleyard Frank
*13 Tully Marcus E
*15 Linn William
*17 Benedict Albert T
Left Side
*12 Perry Lawrence L
*14 Randall Nathaniel A
*16 Brinkerhoff Ralph R
*18 Jackson Ertt T

SHERMAN AV. from 531 Belleville av to 284 Bay av
Right Side
5 Sherman Fred
*7 Sherman F plumber
11 Belleville av
15 Harris Franklin H
*17 Brinkerhoff Richard S
31 Rudd ct
59 Wildwood ter
97 Malz Herman
*101 Gast Helen
*Lyman Melville
Redmond William
*105 Peller Abraham M
*109 Koch Fred
Salch Charles W
129 Baldwin st
*137 Grohe Florian
*139 Alt Louis
141 DiFranco S artist
*143 Seirang Horace
*151 Boyle John R
*155 McCloskey James
*219 Kerr J Willard
Left Side
*16 Alling George P
*30 Johnson Roscoe R
*36 Brewer Frank D
*40 Bell William T
*42 Keer Theodore F
*46 Freeman Henry T
*50 Melville William F
54 Argyle pl
*56 Will John
*60 Lewis C St Elmo
*70 Emery J Tuttle
— Benson av
*76 Hendrickson C S
*80 Wilkens Helene Mrs
96 Stapleton W H Jr

Sherman Av—continued
Left Side
100 Height Robert F
*Sutterlin Fred
*102 Chalfant John T
104 Bell William
*108 VanZandt Stephen
*110 Tourelle Fred A
*112 Rowe Alfred H
*120 Graves Frederick D
130 Baldwin st
*138 Smith Theodore L
VanHorne Herman E
140 Byrne Helen dressmkr
*Byrne Margaret Mrs
Osbahr Theodore W
146 McCann Nellie Mrs
160 Laurel pl
*166 Popenoe Charles B
*174 Rhodes George
180 Hathaway pl
*186 Caldwell William E
194 Vacant

SNOWDEN PL. from 114 Hillside av to 211 Ridgewood av
Right Side
*21 Walton Frank
*25 Dodd Howard S
29 Georger Winfred L
*Pentz Perry C
*33 Davenport William P
Left Side
*18 Dodd Raymond C
*24 Jones Walter J
*26 Thompson E Mrs
*30 Smith Thomas G
*34 Beard William M

SOUTH HILLSIDE AV. from 260 Washington av South to 175 Linden av
Left Side
*23 Willits J Fred
*25 Marston Charles W
*29 Peloubet Henry S
*33 Scoville Charles A
*39 Leiuthauser F W
41 Rainey Paul M
Right Side
*2 Fisher William P
*6 Haight Percy M
*10 Stephens William H
*14 Bender Martin
*18 Sands Ernest P
*22 Stewart Robert L
*26 Morgan Edward B
*30 Wandling J Clyde
*34 Crockett Horace G
*42 Glander Clare
*46 Speirs William H

SUMMIT from 39 Lincoln to 28 Hillcrest rd
Right Side
*7 Rheinberger Frank
*9 Hill William H
*11 Streichenberg W F
*15 Longbotham C E
*17 Jenney Edgar W
Left Side
*8 Peck Sarah F Mrs
*12 Miller John A
*14 Waesche George E
*18 Darlington Herbert T
22 Day Waters B

SUNSET AV. from 569 Ridgewood av to Bloomfield line

THOMAS from Bloomfield line to 50 Clark
Right Side
*192 Harvey Walter G
*196 Sommerkamp Henry J
198 Fieseler Henry B
202 Young J Earl

WALNUT CRESCENT continuation of Walnut Crescent Montclair

WASHINGTON AV. from Bloomfield line at Washington pl West to Montclair line
Right Side
*223 Worthington B L
225 Vogelius Blanche Mrs
*Wagner Joseph E
*237 Schulze Otto H
*243 Knox T Harry
*249 Kirby Frank E
*255 Schlichte Arnold W
259 Hillside av
*273 Delano Lydia C
*Doane Ellsworth
*285 Dadson Bertram I
*287 Brown Clifford W
289 Dewar Charles B
*295 Maley Carrie R
*301 Spencer Frank W
317 Ridgewood av
*319 Bull Altana T Mrs
*325 Williams Charles H
335 Hamilton rd
*361 Campbell Donald
Left Side
226 Midland av
*246 Sutherland William H
*258 Brunton James R boarding house
260 South Hillside av
*286 Page Robert W
290 Hawthorne av
*298 Ward Frank D
*316 Lockwood Arthur J
318 Ridgewood av
*328 Evans William R
*336 Doane Ellsworth B
340 Vacant

WASHINGTON PL. from 211 Washington av to Windsor pl
Left Side
*2 Stevens Junius W
*18 Koller Charles W
Little Joseph E
*20 Marsh Charles P
*22 Statter Louis W
*24 Berry Frederick P
*26 Hunkins Carl J

WATCHUNG AV. from Montclair line to Bloomfield line
Right Side
239 Ridgewood av
Left Side
238 Ridgewood av
*244 Kynor E Waldo
256 Kingsland M L Mrs
*Webber Mary L Mrs
*260 Smith Allan L

WILDWOOD TER. from NY& GRRR to 59 Sherman av
Right Side
*— Glen Ridge Station ERR
— McNair Mary Mrs
*5 Rogers Owen A
*9 Pearce Frank E
*15 Clark Peter J
*23 Burns A Lincoln
*25 Jenkins Roy N
*27 McCormick Herbert
29 Ridgewood av
*39 Coey Stewart C
*43 Gardner Edward W
*Smith Proctor
*47 Lawrence Frank
*53 Best Levi
Left Side
*2 Marr Nelson B
*6 Hamilton George G
Stoddard Russell B
*10 Nelson Julien H
*22 Wiedenmayer George C
*24 McLean Joseph
28 Ridgewood av
*36 Hubert Ferdinand A
*38 Hyne Edwin L
*40 Brooks James E
*44 Will George W
*50 Calder Marie Mrs

WILLOW from East Orange line East to Cross
Right Side
*27 Karig Martin R
47 Beasley Leonard
*51 Hilborn Louis B
*57 Darnstaedt Louis F
*61 Virtue Mary E
Left Side
*28 Gremmel George M
30 Handright John A
*38 Blue Lloyd L
*52 Meehan Francis J
70-72 Vacant
*76 Parker George

WINSOR PL. from Bloomfield line at Washington pl west to 155 Ridgewood av
Right Side
*13 Bryce Clarence H
*15 Crawford William F
17 Vacant
*21 Riggs Oscar W
*25 Moran William J
*29 Kaysel Edward W J
57 Hillside av
*71 Stillwell Edward C
*73 Sherman George H
*75 Butler Nathaniel
*79 Dippel Harry W
*83 Tanner DeWitt C
Left Side
*12 Stanton Cornelia A
*14 Smith Charles J
*16 Johnson Henry K
*20 Roell Antone J
*22 VanVarick Richard E
*26 Pierson Peter W
*30 Conklin Sarah Mrs
58 Hillside av
*72 Bruno Albert J
*74 Dorrell Charles E
*78 Langstroth T Windsor
*82 Aspden William S

WOODLAND AV. from 218 Ridgewood av to Montclair line
Left Side
*9 Bergen Therese C Mrs
*11 Stone E Cooper
*15 Hoofnagel William T
*19 Moran William E
*23 Wiehl Arthur F
25 Miller John H
*27 Hurst Theophila Mrs
*31 Underhill M L Mrs
*35 Young Daniel A
*39 Maurice Charles F
41 Parkway
*45 Cooper J J
*49 Kendall John E
*53 Baldwin Austin R
55 Cooper John J B
*57 Hart Frances W Mrs
*61 Skillin Edward S
Left Side
*16 Redfield C Snowden
20 Hillcrest rd
*24 Cowing Rufus B Jr
*28 Wilson Percy R
*32 Chitterling Nelson M
*38 Coon John H Jr
*42 Edwards Henry M
*48 Cox Harold N
*DeCoutouly Gustav C
*52 Sands John W Mrs
62 Douglas rd

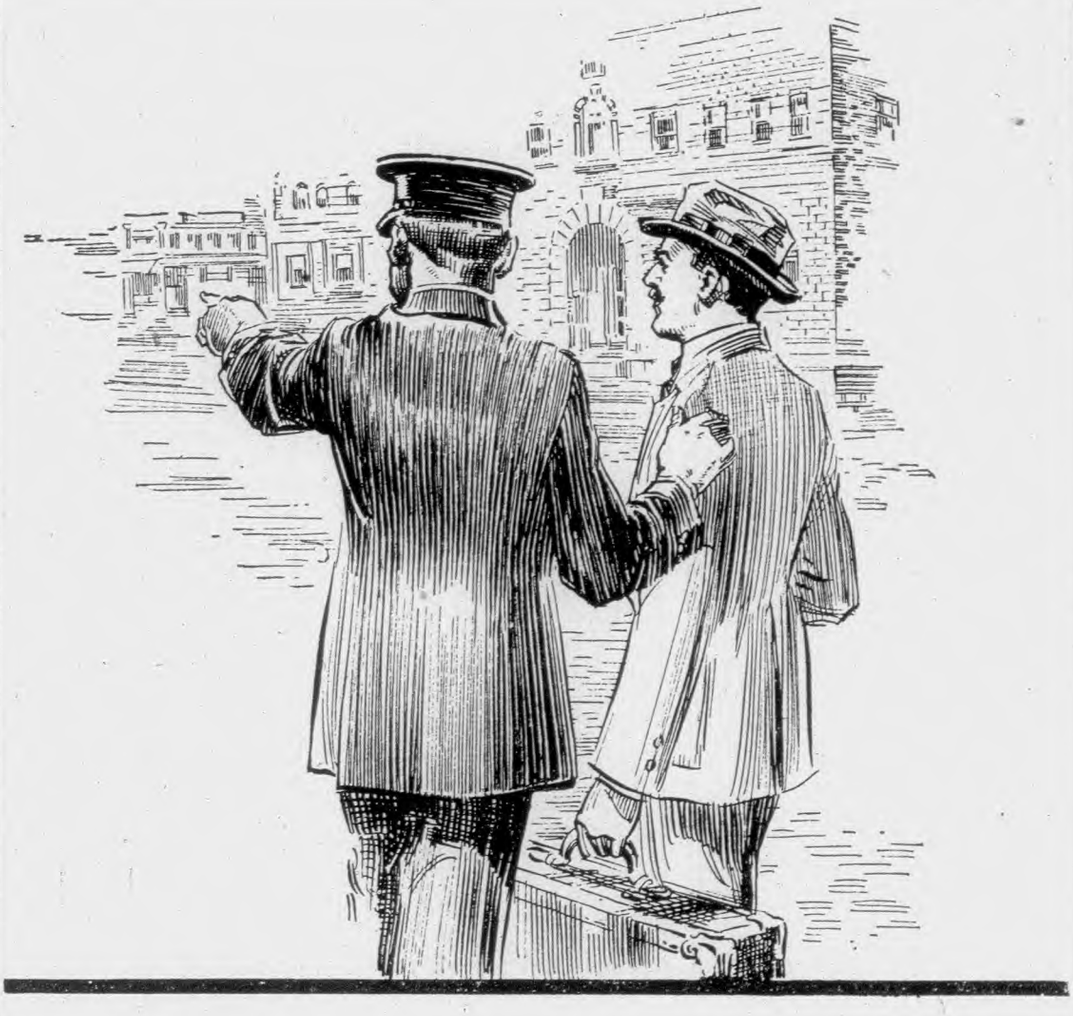

THE policeman becomes your friend when he tells you that those you seek can be found at "the fourth house from the corner on the right side of the street".

The new street guide is designed to establish the same cordial relationship. It gives you the same information in the same friendly manner.

The Price & Lee Co.

Publishers City Directories

"Of the people, for the people"

Since 1873

REAL ESTATE AND INSURANCE STANTON CO. HINCK BUILDING Telephone 6235 MONTCLAIR, N. J.

GLEN RIDGE DIRECTORY

1923

Abbreviations—See page 141.

ACKERLY CHARLES W h 53 Harvard
Adams Charles Taylor h 60 Clark
—John H Mrs res 294 Ridgewood av
—Walter J clk Newark h 207 Hillside av
Aikman Walter M Jr supt Newark h 292 Ridgewood av
Aitchison Isabelle res 42 Adams pl
Alling George P painter h 16 Sherman av
Alt Louis h 139 Sherman av
Anderson Anna wid John res 129 Linden av
—Arthur rem to Bloomfield
—Augusta bkkpr res 52 Glen Ridge av
—Charles A h 52 Glen Ridge av
—Charles J hoseman h 973 Bloomfield av
—Frank policeman h 967 Bloomfield av
—Frederick E h 52 High
—George C h 463 Belleville av
—Mary L steno res 52 Glen Ridge av
—Matilda dessmaker 52 Glen Ridge av res do
—William rem to Bloomfield
Angevine Harry W treas Harrison h 2 Parkway
Anibal Earle W prin High School h 1 Laurel pl
Anthony Richard C broker NY h 15 Appleton pl
Apple Lynford A h 42 Adams pl
Appleton William C sec and treas Glen Ridge Pharmacy Bloomfield av c Herman h 46 Lincoln
Appleyard Frank h 11 Rudd ct
Aranson Morris L h 471 Belleville av
Archdeacon Peter M rem to Germany
Armstrong Bessie M res 200 Midland av
—William E contractor h 200 Midland av
Arrowsmith Richard J h 163 Forest av
Aspden William S credit mgr NY h 82 Winsor pl
Aston Donald M res 215 Linden av
Atkins Howard D h 55 High
Austen Percy R h 56 Clark

MABEL A CORBY REAL ESTATE Montclair Tel. 2401

CORBY & LEWIS CONCERT SONG Montclair Tel. 2401

Newark Technical School 367 High St. Newark, N.J. A State School for Industrial Education College and Evening Classes. Day Courses Leading to B. S. Degree. Nine Evening Courses. Book of Information Sent on Request ALLAN R. CULLIMORE, Director

ESSEX TITLE GUARANTY & TRUST CO. INTEREST PAID ON DEPOSITS SUBJECT TO CHECK. 483 BLOOMFIELD AV., MONTCLAIR

Real Estate
481 Bloomfield Ave.
MONTCLAIR
L. W. DURSTINE
Insurance
Telephone
6 4 5 5

A. C. BURKE Automobile Coach Work
Bodies Built to Order
Body Repairing
Painting, Trimming and Metal Work
103-105 WALNUT ST.
MONTCLAIR, N. J.
Telephone 4542

WILLIAM S. ROE, Merchant
15-31 RIVER STREET Steel and Iron Pipe
Tel. Mulberry 3700 Newark, N. J. Fittings and Valves

Austing

Austing Edward A trunk mfr NY h 40 Hillside av
Avery Charles F broker NY h 300 Ridgewood av
Ayers Ruth B steno 227 Ridgewood av h at Bloomfield

BABBAGE HENRY S rem to Montclair
—Lawrence W rem to Montclair
Babcock Morris h 199 Hillside
—Walter L rem to Belmar
Bagg A Constantine broker NY h 173 Midland av
Bahrenburg Edward produce NY h 25 Appleton pl
Bailey Charles L h 37 Herman
—C Weston sec American Insurance Co Newark h 93 Ridgewood av
Baker Earl C mech res 680 Bloomfield av
—Edward mech h 680 Bloomfield av
—Edward M h 183 Forest av
—George L mach res 680 Bloomfield av
—Hartman C res 73 High
—Leroy E clk Newark res 680 Bloomfield av
Balcony Shop The (Mrs Louis Hinrichs) novelties Bloomfield av c Herman
Baldwin Austin R h 53 Woodland av
—Martin T rem to Berkeley Cal
—St Community House 272 Baldwin
Ballantine Mary Mrs res 258 Washington av
Ballough Willmans mech res 258 Washington av
Baltzley Louis E consulting eng Newark h 89 Hillside av
Bantin Alfred J res 327 Maolis av
Barbier Charles A publisher Newark h 131 Linden av
—Isabelle I nurse 131 Linden av res do
Barbour Alexander L rem to Montclair
Barker Charles M h 199 Hillside av
Barmore Jesse Z letter carrier h at Verona
Barnaby Frederick W h 70 Essex av
Barnes Albert M h 56 Douglas rd
—Edwin A mech h 28 Clinton rd
Barr Benjamin M Jr salesman res 105 Ridgewood av
Barrett Mary res 150 Highland av
—Thomas lab h 150 Highland av
—William lab res 150 Highland av
Barrows Frank E rem to Montclair
Bartholomew Charles E salesman h 28 High
Bartlett Dwight K v pres NY h 45 Douglas rd
—George W tchr res 34 Edgewood rd
—J Loomis h 202 Hillside av

James A. Coe & Co.
Office and Warehouses
395-401 WASHINGTON ST.
NEWARK, N. J.
Telephone 2675 Mulberry
Iron and Steel
Copper, Tin, Zinc

PHONE 19 **R. H. SEE COAL CO.** 131 Bloomfield Ave. Montclair

Issues Letters of Credit and Travelers' Checks
FIDELITY UNION TRUST COMPANY
NEWARK, N. J.
BROAD AND BANK STREETS
Guarantees Titles to Real Estate in New Jersey

Bartlett
—Margaret wid Brayton h 34 Edgewood rd
Bath Edward M sales mgr NY h 15 High
Baumler George J driver h 202 Baldwin
—Robert G salesman res 202 Baldwin
Beall Turner E h 186 Linden av
Beard Cecil rem to Montclair
—William M lawyer h 34 Snowden pl
Beasley Leonard accountant h 47 Willow
—Roselten wid Leonard res 193 Hillside av
Beatty Lloyd G recorder Borough Government h 259 Ridgewood av
—Robert A supt NY h 259 Ridgewood av
Bechtolf Theodore I rem to New York city
Beck Valentine H rem to Brooklyn N Y
Becker Eva E C tchr res 273 Washington av
Beckett John S h 29 Clinton av
Beckjord Walter C elec eng h 7 Douglas rd
Beech Wilfrid foreman WLCo h 2 Brooklawn rd
Beggs William F physician Newark h 289 Ridgewood av
Behrmann Albert h 104 Glen Ridge av
Belding Ella M nurse 718 Bloomfield av res do
Bell William h 104 Sherman av
—William T h 40 Sherman av
Belloni Sarah A wid Marius G res 159 Ridgewood av
Bender Helen W sec Newark res 14 S Hillside av
—Martin pres Newark h 14 S Hillside av
—Martin G foreman Newark res 14 S Hillside av
—M Grant mach h 151 Linden av
Benedict Albert T h 17 Rudd ct
—James D rem to Montclair
Benjamin Earl W h 175 Forest av
—Fred E ins NY h 113 Hillside av
Benners Edwina res 67 Clark
—Louise res 67 Clark
Bennett John R h 190 Forest av
—Walter H h 93 High
Bensel Joseph res 718 Bloomfield av
Benson Charles V res 67 Clark
—Elizabeth wid Theodore res 885 Bloomfield av
BENSON FRANK S (H K & F S Benson) 541 Belleville av h 45 Highland av—See p 16
—Harry W emp 541 Belleville av h 928 Bloomfield av
BENSON HENRY K (H K & F S Benson) 541 Belleville av h 50 Highland av—See p 16

225 Glen Ridge Ave.
MONTCLAIR DECORATING COMPANY
WALL PAPERS, PAINTING AND DECORATING
Phone 3961

3 Per Cent. Interest Paid on Checking Accounts **The Watsessing Bank** Watsessing Centre

Singer Sewing Machine Shop 162 Bloomfield Ave.
Sewing Machines on E-Z Payments Telephone 7244
FRED HAAS, Sales Manager BLOOMFIELD, N. J.

Benson
BENSON H K & F S brass and copper rolling mills 541 Belleville av—See p 16
—Louis V h 271 Ridgewood av
—Margaretta C h 885 Bloomfield av
—Mary B wid John h 67 Clark
—Oscar E rem to Jersey City
—William S h 93 Glen Ridge av
Bentley Lizzie A wid John h 44 Clinton rd
—Wray A h 12 High
Benwell Martha wid Charles res 68 Midland av
Beppler Louise rem to Brooklyn N Y
Bergen Elston H civil eng h 331 Maolis av
—Theresa C wid Daniel G court reporter h 9 Woodland av
Bernhard Albert printer NY h 53 Clark
Berry Frederick P clk Newark h 24 Washington pl
—Oren H h 22 Appleton rd
—Samuel horse dlr h 3 Ridgewood av
Best Edwin L rem to East Orange
—Hildegarde res 53 Wildwood ter
—Levi machinery NY h 53 Wildwood ter
Bettes Wallace R salesman h 38 Lincoln
Beyer Otto C mach h 205 Hillside av
Bickford Russell h 143 Forest av
Biddulph H Clarence h 65 Hawthorne av
Biggert Anna M res 40 Hamilton rd
—Joseph M ins NY h 40 Hamilton rd
Bill Charles A rem to Montclair
Birdseye Henry E res 26 Snowden pl
—Lucien res 26 Snowden pl
—Percival res 26 Snowden pl
Birkett John H ins Newark h 23 High
Bischoff Joseph P letter carrier h at Bloomfield
Bittner William H mfr Arlington h 12 Forest av
Black David G metallurgist h 124 Midland av
—Homer S h 15 Lincoln
Blain Andrew janitor Glen Ridge Stores Bdg Bloomfield av c Herman h do
Blair Frank R sales mgr W Orange h 18 Douglas rd
—Mary L wid Benjamin F rem to Orange
Blake Herbert S h 84 Ridgewood av
—Martin lab h r 977 Bloomfield av
Blank Henry jewelry mfr Newark h 138 Ridgewood av
—Henry M jeweler res 138 Ridgewood av
—Philip E jeweler res 138 Ridgewood av
Blauvelt Frederick B h 329 Ridgewood av

STORE FRONTS. NEWARK GLASS CO. OILS, PAINTS, BRUSHES. 273 & 275 MARKET ST. NEWARK, N. J.

FUNERAL DIRECTORS
532 BLOOMFIELD AVENUE
MONTCLAIR

W. N. KNAPP & SONS

Phone MONTCLAIR 104
Res. Phone MONTCLAIR 5712

THE PITTS CO. SLAG ROOFING
Tel. Mulberry 1124 58 Park St., Newark, N. J.

Bank of Montclair
SAFE DEPOSIT VAULTS. Absolute Security
Fireproof Storage of Valuables at Reasonable Rates
Boxes to Rent, $5 per annum and upwards

Phone CROWELL—B. B. 0240 For Lumber

Bleecker

Bleecker William res 9 Clinton av
Blewett William E banker NY h 396 Ridgewood av
Bliss George N salesman h 30 Douglas rd
—Jane W res 30 Douglas rd
—Wells Royce res 46 Essex av
Blodgett Jerre R plumber h 58 Glen Ridge av
Bloomfield Washing Co (Nicholas and Jacob VanDer Plate) 47 Farrand
Blore George W h 65 Osborne
Blue Lloyd L printer h 38 Willow
Blythe Gerard S res 254 Ridgewood av
—William A mgr NY h 254 Ridgewood av
BOARDMAN SAMUEL W JR lawyer (519) 20 Clinton Newark N J tel Market 0120-W and Pompton av Cedar Grove h do tel Verona 5390-W—See p 37
Boddington Helen W Mrs clk NY res 133 Midland av
Bohm Edwin rem to Bloomfield
—Etta A wid Charles rem to Bloomfield
Boise Robert W h 15 Laurel pl
Bokoff Alexander rem to Hartford Conn
Borone Peter h 7 Hathaway pl
Bosshard Albert H silks NY h 25 Clinton rd
Bosshardt Andrea rem to Bloomfield
Bostwick Eliza G wid William res 63 Highland av
Bowman Edward F h 17 High
Bowns Edward E Jr h 210 Baldwin
Boy Scouts of America Ridgewood av c Bloomfield av
Boyd Oscar B sales mgr NY res 105 Ridgewood av
—Walter R mgr NY h 125 Forest av
Boyle George clk NY res 91 Carteret
—John R h 151 Sherman av
Bradley Henry H broker NY h 111 Clark
—Marion S wid Herbert P res 58 Glen Ridge av
—Sydney K res 111 Clark
Brady Edward A chauffeur h 969 Bloomfield av
—James carp res 680 Bloomfield av
Brainerd Alice res 142 Ridgewood av
—Wilson F book mfr NY h 142 Ridgewood av
Brainin Clement S h 14 Laurel pl
Brandis Harry h 76 High
Brawn Elwin D h 79 Glen Ridge av
Breeden Harris far h 32 Lincoln
Bressand Marion bkkpr Bloomfield h 965 Bloomfield av
Breuer Ethel L clk Newark res 205 Midland av
Brewer Frank D v pres and treas Glen Ridge Trust Co 222 Ridgewood av h 36 Sherman av

ALEXANDER FORBES & CO.
:: SEEDSMEN ::
115 MULBERRY ST.
Forbes Seeds
PLANTS · BULBS · FERTILIZERS
· DAILY LOCAL DELIVERY ·
Telephone Market 4578

TREACY-DAWSON & CO.
Automobile, Coach Work Refinishing
14 FRINK ST., near Erie Depot
Telephone 6057 MONTCLAIR, N. J.

Passaic-Bergen Lumber Co. Lumber and Building Materials Lawrence St. and Erie R. R. EAST ORANGE, N. J. Tel. Orange 3030

B. H. & S. AUTO WRECKERS, Inc. 19 ELM STREET, MONTCLAIR, N. J. PHONE 3734 LAMPS, TUBES and TIRES SEATS and CUSHIONS WIND SHIELDS, MAGNETOS

FRESCO PAINTERS and DECORATORS 19 BROOKFIELD ROAD CHARLES ROGGHE & SON UPPER MONTCLAIR Telephone 3017

Brewer

—Hilton C real estate and insurance 222 Ridgewood av h at Montclair
—Orton sec NY h 99 Benson
Bridge Alice wid Phineas h 28 High
—Alice F tchr res 28 High
—Elizabeth C tchr res 28 High
—Ernest mgr Newark h 20 Appleton rd
Briggs Howard D res 56 Douglas rd
Brinkerhoff Ralph R h 6 Rudd ct
—Richard S h 7 Sherman av
Brinkman Louis H mfr Newark h 248 Ridgewood av
Bristol Edward N publisher NY h 76 Highland av
—Herbert G clk NY res 76 Highland av
Broderson Peter real estate E Orange h 311 Ridgewood av
Brooks James E civil eng h 40 Wildwood ter
—Robert M clk res 58 Essex av
—Theodore A salesman h 58 Essex av
Broughton Harry L h 283 Ridgewood av
Brown Charles H paint mfr Brooklyn N Y h 163 Ridgewood av
—Claude h 131 Hillside av
—Clifford W cashier Newark h 287 Washington av
—Douglas H res 67 Glen Ridge av
—James S h 166 Midland av
—John A borough clk h 117 Midland av
—John A Jr pressman res 117 Midland av
—Robert W h 7 Clinton rd
—Walter V civil eng NY res 76 Hillside av
—William A Jr salesman h 30 Hamilton rd
—William E res 67 Glen Ridge av
Bruce Craigen res 262 Ridgewood av
—David M res 24 Wildwood ter
Brugmann H F rem to Rutland Vt
—William H rem to Rutland Vt
Bruno Albert J neckwear NY h 72 Winsor pl
—Helen S student res 72 Winsor pl
Brunton James R boarding house 258 Washington av
Bryant A Hager mfr NY h 258 Ridgewood av
Bryce Clarence H paints Brooklyn N Y h 13 Winsor pl
Buchan William Jr h 416 Ridgewood av
Buchler Clarence G rem to Bloomfield
Buckman Guy Foster clk NY h 91 Carteret
Buensod Henry h 20 Edgewood rd
Buffington Emory A rem to Bloomfield

ORANGE QUARRY CO. Crushed Trap Rock For Roads and Concrete Construction EAGLE ROCK AVENUE Telephone 4022 WEST ORANGE, N. J.

J. H. CONNOR COAL CO., PITTSTON
THE PEERLESS ANTHRACITE

Takes Charge of Clients' Securities and Attends to all Details
FIDELITY UNION TRUST COMPANY
BROAD AND BANK STREETS NEWARK, N. J.
Acts as Executor, Assignee, Guardian and Administrator

Bugli

Bugli Charles A rem to Montclair
Bull Altana T Mrs h 319 Washington av
Burdett Emily D res 338 Maolis av
—Francis borough tax collector h 338 Maolis av
—Mary L res 338 Maolis av
—William P masons' materials Bloomfield res 338 Maolis av
Burdick Elizabeth wid William R res 48 High
—Harrison R h 48 High
—Harry W h 198 Hillside av
—Henry H mgr NY h 214 Linden av
Burgher Minnie L wid Frank H h 3 Appleton pl
Burkhalter John rem to Irvington
Burnet Lewis C h 24 Clark
—Wright H salesman res 24 Clark
Burns A Lincoln mfr NY h 23 Wildwood ter
Bursley Corinne clk NY res 20 Highland av
—Harry C h 20 Highland av
—Sidney C res 20 Highland av
Butler Nathaniel ins h 75 Winsor pl
Buttinghausen Renie J Jr res 12 Forest av
Bylund Esther waitress 56 Douglas rd res do
Byram Beatrice M res 220 Ridgewood av
—Rotheus E com merchant NY h 220 Ridgewood av
Byrne Ann bkkpr res 140 Sherman av
—Helen dressmaker 140 Sherman av res do
—Henry rem to Bloomfield
—Margaret wid James h 140 Sherman av

CADMUS EUGENE L R pres Glen Ridge Building and Loan Assn 222 Ridgewood av h 96 Forest av
—Leroy G rem to Newark
Cadwell Lewis E rem to Elizabeth
Cahoone Emma res 17 Laurel pl
Calder Elsie res 50 Wildwood ter
—Marie wid Henry h 50 Wildwood ter
—Marjorie res 50 Wildwood ter
Caldwell Carrie C wid Arthur H res 186 Sherman av
—William E h 186 Sherman av
Campbell Donald printer NY h 361 Washington av
—Leslie Edward sec NY h 97 Highland av
Canfield John M h 126 Essex av
Capps Charles T h 55 Benson
Carley Bertram R sales mgr NY h 89 Carteret
Carrelli Antonio lab h 965 Bloomfield av
—Giuseppe lab res 965 Bloomfield av

EARL C. WOODWORTH
ESSEX FELLS AND CALDWELL PROPERTIES
240 BLOOMFIELD AVE. Phone 161 CALDWELL, N. J.
Real Estate MURDOCH-FAIRCHILD CO. Insurance
Opp. D., L. & W. R. R. Station MONTCLAIR, N. J. Telephone 6900

BLOOMFIELD TRUST COMPANY
Member Federal Reserve System
Acts as Executor, Guardian, Administrator, Trustee, Registrar and in any other Fiduciary Capacity.

Carter

Carter B Franklin tchr Hoboken h 30 Appleton pl
—Margaret res 30 Appleton pl
Cartmill William J tchr h 204 Hillside av
Carty Mary bkkpr res 515 Belleville av
—Thomas F asst chief Fire Dept res 515 Belleville av
—Thomas J policeman h 515 Belleville av
Cary Robert F clk NY h 335 Maolis av
Case Walter S broker NY h 280 Ridgewood av
Cavanaugh Elizabeth tchr res 527 Belleville av
—John J F sec and asst treas Glen Ridge Trust Co and treas Glen Ridge Building and Loan Assn 222 Ridgewood av h 527 Belleville av
—Joseph H capt fire dept res 527 Belleville av
—Mary L steno Glen Ridge Trust Co res 527 Belleville av
Celiz Aurelia E student res 115 Ridgewood av
Chaffee Melzar M musician h 32 Hamilton rd
Chalfant John T h 102 Sherman av
Chamberlain Annie C wid Samuel res 61 Clark
Chapman Henry S h 206 Ridgewood av
Chatfield George R extracts NY h 46 Douglas rd
Chebbits Laura T librarian res 28 Willow
Cheney Allen W rem to Westfield
—Fred A h 50 Essex av
Chilver Edward A h 77 Baldwin
Chin Mow grocer NY h 190 Linden av
—S Hong student res 190 Linden av
Chinn Lydia H wid L Henry h 97 Glen Ridge av
Chitterling Morrison P rem to Lynn Mass
—Nelson M dentist Bloomfield h 32 Woodland av
Christ Episcopal Church Bloomfield av c Park av
Christensen George H salesman NY h 60 Midland av
Christopher J Warren ins NY h 165 Hillside av
Church Evelyn res 53 Benson
—Jennie wid Morris res 53 Benson
—Robert S mfr NY h 100 Forest av
Churchill H Grant grocer Arcade bdg Bloomfield av c Herman h 521 Belleville av
Cilanto Michela wid Aniello h 104 Glen Ridge av
Claeys August M clk NY res 19 High
Clark A Judson res 89 High
—Peter J mfr NY h 15 Wildwood ter
Clarke Harry S steward Glen Ridge Country Club 615 Ridgewood av h do
Clement Susan wid Theodore T res 38 Wildwood ter

CALDWELL BUILDERS' SUPPLY CO. LUMBER, BUILDING MATERIAL
J. F. GLASBY, President and Treasurer
Telephone 400 Caldwell
Roseland Ave. and Erie Railroad, Caldwell, N. J.

THE SLAYBACK-VAN ORDER COMPANY
Lumber, Masons' Materials, Coal, Wood and Ice Phone 28 CALDWELL, N. J.

JOHN BLONDEL & SON. Superior Anthracite COAL.

MABEL A CORBY REAL ESTATE
Montclair Tel. 2401

Close
Close Theodore clk WLCo res 680 Bloomfield av
Cluthe Alfred surgical instruments NY h 388 Ridgewood av
—Amelia Mrs h 95 Oxford
—Charles Jr surgical instruments NY h 365 Ridgewood av
—Frederick W surgical instruments NY h 397 Ridgewood av
Clutia Harry H ins NY h 103 Highland av
Cochran Hamilton asst editor NY res 186 Linden av
—William J jeweler h 115 Midland av
Cocke James W res 248 Ridgewood av
Cockefair Alfred T mgr Riverside Cotton Mills NY h 169 Forest av
Coey Stewart C h 39 Wildwood ter
Cogan Howell S h 169 Hillside av
Cole Alice M tchr res 199 Hillside av
—Viott Myers accountant h 88 High
Coleman Andrew cook 261 Ridgewood av res do
Collins Edward D carp h 109 Midland av
Colson William B woolens NY h 277 Ridgewood av
Colyer Charles v pres NY h 332 Ridgewood av
Comp Beatrice h 19 Herman
—Laura res 19 Herman
—Marion res 19 Herman
Condit Harry H h 69 Forest av
Congdon Arthur S salesman h 200 Linden av
—Ernest W h 267 Ridgewood av
—Ernest W Jr h 17 Cambridge rd
Conklin Albert Mrs rem to Bloomfield
—Eleanor B rem to Bloomfield
—Elizabeth D rem to Bloomfield
—Frederick H h 41 Clinton rd
—Louis A clk NY res 41 Clinton rd
—Margaret E wid George res 157 Linden av
—Sarah G wid William B h 30 Winsor pl
Connell Fred h 6 Laurel pl
Connick Harris D N h 368 Ridgewood av
Connor Wilhelmina tchr res 193 Hillside av
—Wilhelmina wid Henry h 193 Hillside av
Conover Fred L with Combination Rubber Mfg Co Bloomfield h 53 Clinton rd
—Fred S res 53 Clinton rd
Conrad Almeda rem to New York city
—Helen rem to New York city
—Winford rem to New York city

CORBY-LEWIS CONCERT SONG
Montclair Tel 2401

JOHN HEYRICH, Inc.
GENERAL TINSMITHS
AUTO RADIATOR REPAIRING
OFFICE AND SHOP
82 VALLEY ROAD, MONTCLAIR, N. J.
TELEPHONE 3508

ESSEX TITLE GUARANTY & TRUST CO.
MONEY TO LOAN.
SECURITIES FOR SALE.
483 BLOOMFIELD AV., MONTCLAIR

Real Estate
481 Bloomfield Ave.
MONTCLAIR
L. W. DURSTINE
Insurance
Telephone
6 4 5 5

A. C. BURKE Automobile Coach Work
Bodies Built to Order
Body Repairing
Painting, Trimming and Metal Work
103-105 WALNUT ST.
MONTCLAIR, N. J.
Telephone 4542

WILLIAM S. ROE, Merchant
15-31 RIVER STREET
Tel. Mulberry 3700 Newark, N. J.
General Factory Supplies

Cooder

Cooder Charles L Rev chaplain Essex County Institutions h 14 Hamilton rd
Cook Charles C Rev rem to Montclair
—Elizabeth wid Walter res 280 Maolis av
—Eva M sec NY res 162 Carteret
—Mary G res 273 Washington av
Coon Horace C journalist res 38 Woodland av
—John H Jr collar mfr NY h 38 Woodland av
Cooper Alfred D clk NY h 328 Ridgewood av
—Edward F salesman h 16 Midland av
—John J B shipping NY h 45 Woodland av
Corby Fannie M wid William B res 928 Bloomfield av
Cordley Christopher M clk NY res 79 Ridgewood av
—Dorothy res 79 Ridgewood av
—Henry G fibreware NY h 79 Ridgewood av
Corney Arthur contractor NY h 14 Douglas rd
—William B contractor NY h 10 Douglas rd
Cortambert Louis salesman h 82 Forest av
Coughlin Dennis J rem to Connecticut
Coursen Whitfield S emp Pru Ins Co res 26 Snowden pl
Courtney David K salesman h 21 Herman
Cowan Beatrice E bkkpr NY res 38 Douglas rd
—Clifton J salesman res 38 Douglas rd
—Emma P wid Joseph E res 38 Douglas rd
Cowing Dorothy B res 24 Woodland av
—Rufus B Jr lawyer NY h 24 Woodland av
—Rufus B 3d student res 24 Woodland av
Cox Harold N chemical eng h 48 Woodland av
—Helen M res 20 Laurel pl
—Leroy E h 20 Laurel pl
—William C res 20 Laurel pl
Coyte Florence E tchr Linden Av School h at Newark
Cramer James rem to Bloomfield
—Samuel S h 106 Essex av
Crawford Alicia A rem to Miami Fla
—George plumber h 70 Highland av
—George W h 176 Midland av
—Harry J mech h 176 Midland av
—Knevitt M knitter res 176 Midland av
—Mary M tchr High School res 61 Clark
—Philip automobiles Newark res 176 Midland av
—Philip M mech h 176 Midland av
—Susan E h 61 Clark
—William F clk Newark h 15 Winsor pl
Crockett Horace G accountant NY h 34 S Hillside av
Crofut Andrew J res 81 Baldwin

James A. Coe & Co.
Office and Warehouses
395-401 WASHINGTON ST.
NEWARK, N. J.
Telephone 2675 Mulberry
Iron and Steel
Copper, Tin, Zinc

PHONE 19 R. H. SEE COAL CO. 131 Bloomfield Ave. Montclair

Rents Boxes of Different Sizes at Moderate Rates
FIDELITY UNION TRUST COMPANY
NEWARK, N. J.
BROAD AND BANK STREETS
Conducts Largest Safe Deposit Vaults in the State
MONTCLAIR DECORATING COMPANY Wall Papers

Crofut
—Harriet B res 81 Baldwin
—Hobert L S rem to Maryland
—Robert L rem to East Orange
—William H h 81 Baldwin
Crosby Gorham lawyer NY h 38 Douglas rd
Cross Alice G res 9 Woodland av
Crosskill Charles L ins broker NY h 346 Maolis av
Crowell Henry res 258 Washington
Cruikshank Harry mech eng h 201 Hillside av
Cuats Herbert res 11 Laurel pl
Cudney Catherine wid John res 157 Linden av
Cudworth John B letter carrier h 988 Bloomfield av
Cunliffe Frank sec Glen Ridge Building and Loan Assn 222 Ridgewood av h 30 Edgewood rd
Cunningham John rem to Illinois
Curry David h 169 Hillside av
—Reginald elect res 169 Hillside av

DADSON BERTRAM I asst cashier NY h 285 Washington av
Daggett Edward H h 379 Ridgewood av
Dahl Alexander h 203 Hillside av
Dahlgren Fred h 87 High
Dale Horace E res 298 Ridgewood av
Dalton Andrew W designer h 21 Clark
Dancer Annie wid Thomas L res 119 Midland av
Daniel Raymond H h 85 Glen Ridge av
Dare Anna clk res 30 Herman
—John janitor h 30 Herman
—Margaret res 30 Herman
Darlington Herbert T belting NY h 18 Summit
Darnstaedt Louis F clk Orange h 57 Willow
Davenport William P mgr NY h 33 Snowden pl
Davey Emma H wid Edmund res 67 Hawthorne av
—Leigh H mayor of Glen Ridge and mfr binders' boards Jersey City h 25 Hillside av
—Warren clk Jersey City res 67 Hawthorne av
Davis Dorothy res 21 Hillcrest rd
—Frank A salesman h 33 Lincoln
—Herbert E architect NY h 21 Hillcrest rd
—Oliver L h 89 High
Dawe Gladstone butler 19 Woodland av res do
Day Waters B Newark h 22 Summit
Dean Terrence h 36 Herman
Decker William h r 160 Highland av
DeCoutouly Gustav C elec eng h 48 Woodland av
Degenhardt John H credit mgr h 165 Hillside av

4 Per Cent. Interest Paid on Time Accounts The Watsessing Bank Watsessing Centre

42 Spring St.
Montclair, N. J.
Tel. 4040
SIMPSON-MERRITT CO. Real Estate Brokers
INSURANCE AGENTS

PRIVATE FUNERAL PARLORS
532 BLOOMFIELD AVENUE
MONTCLAIR
W. N. KNAPP & SONS
Phone MONTCLAIR 104
Res. Phone MONTCLAIR 5712

SEE US ABOUT THE PAINT YOU NEED.
NEWARK GLASS CO. OILS, PAINTS, BRUSHES.
273 & 275 MARKET ST. NEWARK, N. J.

Degenhardt
—Peter h 10 High
DeGroot Charles H mgr NY h 109 Glen Ridge av
—Florence E nurse 109 Glen Ridge av res do
—Marion K tchr res 109 Glen Ridge av
—Minnie E res 109 Glen Ridge av
—Walter F com trav res 109 Glen Ridge av
Deiseroth George res 273 Washington av
Delano Lyda C overseer of poor res 273 Washington
—Lydia C wid Frank E h 273 Washington av
Delapenha Robert S h 73 Glen Ridge av
DeLong Frank eng h 209 Hillside av
Dennis Calvin L h 244 Ridgewood av
—Carl h 127 Hillside av
Denton Everite G rem to Pasadena Cal
Deponte Michael clk h 102 Glen Ridge av
Depp Johanna buyer NY res 154 Linden av
—Mary J wid John res 154 Linden av
DeRees Grant B h 276 Ridgewood av
Devaney John J h 242 Baldwin
Devine Margaret res 519 Belleville av
Dewar Charles B beef NY h 289 Washington av
—Charles H mgr NY res 289 Washington av
—Elmer D clk NY res 289 Washington av
—John D student res 289 Washington av
—William H sec and health officer Bloomfield av c Herman h at Belleville
Dickey Ralph L h 21 High
Dickinson Neville S rem to Orange
Dickson Edward C rem to Baltimore Md
DiFranco Salvatore artist 141 Sherman av h do
Dikovics John Rev prof Bloomfield h 123 Hillside av
Dippel Harold B clk Newark res 79 Winsor pl
—Harry W sec NY h 79 Winsor pl
Dix George E rem to New York city
Doane Ellsworth clk NY res 273 Washington av
—Ellsworth B salesman h 336 Washington av
Dodd Edmund D h 137 Forest av
DODD HOWARD S lawyer (601) 763 Broad Newark N J and registrar of Deeds and Mortgages of Essex County h 25 Snowden pl—See p 38
—Lewis K pres Bloomfield Nat Bank h 171 Linden av
—Raymond C oculist h 18 Snowden pl
Doe Charles L civil eng h 189 Forest av
Doggweiler Henry mgr NY res 184 Midland av
Dolce Allie C clk NY res 364 Maolis av
Donham Benjamin C civil eng h 41 Douglas rd
Dorland Joseph O ins NY h 68 Douglas rd

THE PITTS CO. ROOF REPAIRS
Tel. Mulberry 1124 58 Park St., Newark, N. J

Bank of Montclair THRIFT DEPARTMENT 4 PER CENT. June 1 and December 1

Phone CROWELL—B. B. 0240 For Lumber

Dorland
—Joseph W ins NY res 68 Douglas rd
—Raymond P ins NY h 47 Lincoln
Dorr Alford res 96 Sherman av
Dorrwell Charles E h 74 Winsor pl
Dougherty Ellsworth E res 133 Linden av
—Elmer E chemist h 133 Linden av
—George P Rev rector Christ Episcopal Church h 74 Park av
—Marguerite W clk NY res 133 Linden av
Dowling Otto C res 55 Benson
Downs Beatrice librarian Glen Ridge Public Library Ridgewood av c Bloomfield av h at Bloomfield
Doyle James J res 120 Essex av
Drake Edgar B clk Newark res 61 Willow
—S Elizabeth housekpr 53 Clinton rd
Droege George H rem to Atlantic Highlands
Drudy John clk h 212 Baldwin
Dugan Charles J asbestoswkr h 162 Carteret
—Patrick J policeman h 230 Baldwin
Dumars James Eugene adv NY h 64 Clinton rd
Dundon Lewis J salesman h 185 Linden av
Dunlop Barbara res 70 Clark
—George J importer NY h 70 Clark
Dunn Archie W h 199 Hillside av
—Myron L clk NY h 100 Glen Ridge av
Dunston Joseph h 168 Highland av
Durfee Charles S draftsman h 322 Maolis av
Dwire Janet wid George F res 9 Woodland av
Dwyer Edward J chauffeur h 88 Carteret
—Thomas W ins NY h 294 Ridgewood av

EASTMAN CHARLES W rem to Pennsylvania
Eastty Elizabeth B res 102 Hillside av
—Frank S sales mgr NY h 102 Hillside av
—Frederick D mech eng res 102 Hillside av
—Willard S salesman res 102 Hillside av
Ebbets Charles H ins Newark h 148 Midland av
Ebert Joseph F patent attorney WLCo h 123 Midland av
Edge Herbert h 64 Forest av
—Wilfred sec NY h 63 Clinton rd
Edwards Charles W h 66 Highland av
—Ellen M wid Theodore res 25 Hillcrest rd
—Henry M v pres NY h 42 Woodland av
—Henry M Jr clk NY res 42 Woodland av
—Weightman h 459 Belleville av
Edwardsen Peter J h 86 Essex av

ALEXANDER FORBES & CO. "SEEDSMEN" 115 MULBERRY ST. Forbes Seeds PLANTS·BULBS·FERTILIZERS ·DAILY LOCAL DELIVERY· Telephone Market 4578

TREACY-DAWSON & CO. Automobile, Coach Work Refinishing 14 FRINK ST., near Erie Depot Telephone 6051 MONTCLAIR, N J

Eaton's Seeds Grow Everywhere
EATON'S SEED STORE
343 Bloomfield Ave., Montclair, N. J. 10-11 Centre Market, Newark, N. J.

Effray

Effray Melaine Mrs h 37 Clinton rd
—Richard com trav res 37 Clinton rd
Egan John policeman h 32 Herman
—John Jr clk res 32 Herman
—Nancy res 32 Herman
Elder Frederick G motor truck mfr Irvington h 89 Ridgewood av
Eller Peter W rem to Bloomfield
Ellicott Charles R h 272 Ridgewood av
Elliott Joseph h 17 Laurel pl
—Ruth res 26 Appleton pl
—William h 19 Laurel pl
Elphick Oscar J h 66 Glen Ridge av
Emery J Tuttle publisher NY h 70 Sherman av
Engelke Catherine wid Julius res 43 Hamilton rd
Erickson Lawrence h 335 Ridgewood av
Ervin Carrie wid Francis res 50 Sherman av
—Jennie L wid Joseph J res 68 Essex av
Espijo Salvador V student res 115 Ridgewood av
Essex Richard rem to Bloomfield
Estabrook Robert F rem to Montclair
Evans Herbert S pres board of health Bloomfield av c Herman h 7 Hamilton rd
—William R h 328 Washington av
Ewassa John gardener 130 Ridgewood av h r do

FAGAN PETER policeman res 30 Willow
Fairchild Eddy architect NY h 16 Argyle pl
—Edmund W h 63 Highland av
—Edmund W Jr student res 63 Highland av
—Harry D h 38 Edgewood rd
Fairfax Hamilton (Glen Ridge Auto Laundry) 17 Herman h at Montclair
Farley George E res 81 Highland av
Farrar Maurice Dana salesman h 195 Hillside av
Fennell Mary A res 130 Ridgewood av
Ferguson Fred draftsman res 229 Baldwin
—Jean steno res 229 Baldwin
—William emp 325 Ridgewood av h 229 Baldwin
Ferris Herbert H h 60 Forest av
Ferrucci Vincenzo lab h 973 Bloomfield av
Fieseler Henry B h 198 Thomas
Findlay Alexander h 171 Hillside av
Finkelstein Abraham (Reliable Auto Wrecker) 974 Bloomfield av h do
Finnigan Edward clk h 173 Hillside av

B. H. & S. AUTO WRECKERS, Inc.
SPRINGS, BEVEL-GEARS and PINIONS, PINIONS, CARBURETORS, WHEELS
19 ELM STREET, MONTCLAIR, N. J. PHONE 3734

FRESCO PAINTERS and DECORATORS
19 BROOKFIELD ROAD
CHARLES ROGGHE & SON UPPER MONTCLAIR
Telephone 3017

ORANGE QUARRY CO. Crushed Trap Rock
For Roads and Concrete Construction
EAGLE ROCK AVENUE Telephone 4022 WEST ORANGE, N. J.

Real Estate FRANK H. CORSON Insurance
375 BLOOMFIELD AVE. Phones 7235-5988 MONTCLAIR

Pays Interest on Balances of $1,000 or More
FIDELITY UNION TRUST COMPANY
NEWARK, N. J.
BROAD AND BANK STREETS
The Commercial Banking Department of the

Finnigan
—Frederick clk res 173 Hillside av
Firman Sidney G supt schools h 76 Osborne
Fish Harriet P Mrs h 211 Hillside av
Fisher Elsie A bacteriologist res 2 S Hillside av
—Esther J student res 2 S Hillside av
—Frederick G patternmkr h 42 Ridgewood av
—Helen L clk Newark res 42 Ridgewood av
—I Voorhees h 64 Essex av
—Raymond F clk Newark res 42 Ridgewood av
—William P lawyer h 2 S Hillside av
—William P Jr chemical eng res 2 S Hillside av
Fishwick Edward T v pres NY h 197 Ridgewood av
FitzGerald Harold B architect res 134 Midland av
—Maurice printers' supplies Newark h 134 Midland av
Fitzpatrick Edward J driver res 7 Bay
—John lab h 7 Bay
Flake Dora res 57 Benson
—Elsie res 57 Benson
—Mina wid Adolph h 57 Benson
Flanigan Margaret E wid Eugene D res 331 Maolis av
Fleet Shepard C h 25 Cambridge rd
Fleissner William J h 2 Laurel pl
Flippen Harry lab h 985 Bloomfield av
Flye William L eng h 20 High
Foley William L tchr h 212 Hillside av
Folk Rodney L auditor res 718 Bloomfield av
Folsom Anna A res 118 Midland av
—Arthur G salesman h 147 Linden av
Force Alfred W com trav h 67 Hawthorne av
—Kenneth C rem to Orange
Forshay Isaac buyer NY res 122 Essex av
—William H carp h 122 Essex av
Foster John B h 469 Ridgewood av
—John S res 469 Ridgewood av
Fowler George S adv NY h 122 Forest av
Fox George lab res 985 Bloomfield av
Fraissinet Alice M res 181 Ridgewood av
—Leonce button mfr Hoboken h 181 Ridgewood av
Frank Millard L res 48 Edgewood rd
Franklin Kenneth S res 119 Glen Ridge av
Frasse H Fred clk NY h 15 Hamilton rd
Freeburn Charles A rem to Plainfield
Freeman Barbara student res 83 Ridgewood av
—Clarence clk NY h 25 Douglas rd
—Clayton E treas NY h 83 Ridgewood av
—Donald clk NY res 25 Douglas rd

Real Estate MURDOCH-FAIRCHILD CO. Insurance
Opp. D., L. & W. R. R. Station MONTCLAIR, N. J. Telephone 0800

BLOOMFIELD TRUST COMPANY
Member Federal Reserve System
Manganese Steel Safe Deposit Vaults afford absolute security
Storage Facilities For Trunks and Bulky Packages

Freeman
—Henry T jewelry Newark h 46 Sherman av
—Irwin H ins NY res 25 Douglas rd
—Kate V res 64 Douglas rd
—Leila h 64 Douglas rd
—Lloyd banker Newark h 41 Hillside av
—Melissa W res 64 Douglas rd
French Rainsford salesman res 258 Washington av
Fresshan John h 242 Baldwin
Fritz Anna wid Christian F res 96 Sherman av
Froehlich Henry mfr NY h 359 Ridgewood av
Frost Herbert J fishing tackle NY h 280 Ridgewood av
Fucello Charles ticket agt Glen Ridge Station DL&W RR 224 Ridgewood av h at Newark
Fuller Arthur salesman res 97 Glen Ridge av
—Ella res 108 Clark
—Herbert B clk NY h 108 Clark
—L Ida res 108 Clark
—Mary V wid Warren A h 108 Clark
Furman Dorothy E rem to Morristown
—Eleanor H rem to Morristown
Furze George res 42 Douglas rd
—Grace res 42 Douglas rd
—Harry ins Newark h 42 Douglas rd
Fusilli Michael chemist h 6 Hathaway pl

GABIE ROBERT rem to Bloomfield
Gahs Albert F butcher h 48 Edgewood rd
—Harrison M h 46 Edgewood rd
Gallagher Barbara M wid Joseph D h 196 Ridgewood av
Gallien George B dentist Bloomfield av c Herman h at Bloomfield
Galloway Walter rem to Bloomfield
GARABRANT JAMES L lawyer (505) 9 Clinton Newark N J tel Mulberry 1996—See p 40
Gardner Earl M h 7 Clark
—Edward W h 43 Wildwood ter
—Harry M rem to Pennsylvania
—Helen res 43 Wildwood ter
—Howard policeman res 241 Baldwin
—Joseph driver h 241 Baldwin
—Joseph Jr rem to Orange
—Lawrence driver res 241 Baldwin
—Luella steno NY res 89 Glen Ridge av
—Nettie wid Burnett h 89 Glen Ridge av
—Thomas carp res 241 Baldwin

PASSAIC-BERGEN LUMBER CO. LUMBER AND BUILDING MATERIALS
Lawrence St. and Erie R. R. EAST ORANGE, N. J.
Tel. Orange 3030

CALDWELL BUILDERS' SUPPLY CO. J. F. GLASBY, Pres. and Treas.
LUMBER, BUILDING MATERIAL
Tel. 400 Caldwell Roseland Avenue and Erie Railroad, Caldwell, N. J.

REAL ESTATE AND INSURANCE STANTON CO. HINCK BUILDING Telephone 6235 MONTCLAIR, N. J.

MABEL A CORBY REAL ESTATE Montclair Tel. 2401

CORBY LEWIS CONCERTSONG Montclair Tel. 2401

Newark Technical School 367 High St. Newark, N. J. A State School for Industrial Education College and Evening Classes Evening Courses in Technical Branches Book of Information Sent on Request ALLAN R. CULLIMORE, Director

Gardner
—William res 241 Baldwin
Garrabrant Frank bkkpr res 113 Glen Ridge av
Garretson Malcome C rem to Montclair
Gasper Lambert J buyer NY h 142 Midland av
Gassman Johanna A wid Fred h 98 Essex av
Gast Helen tel opr res 101 Sherman av
Gates Eva H wid Morella res 199 Midland av
Geekie George h 107 Highland av
Gengerallo Mary wid Angelo h 160 Highland av
Gennette Giovanni rem to Italy
Genung Edwin B rem to California
Georger Winfred L eng h 29 Snowden pl
Gerdes Gertrude rem to New York city
Gerndt Rudolph A h 217 Baldwin
Getchius Alvin C h 126 Forest av
Gethches Raymond N printer NY h 25 Hillcrest rd
Getzoff George salesman h 6 Clinton rd
Ghetti Johanna E wid Anthony G res 60 Midland av
Gillen Blanche Mrs rem to Bloomfield
Gillespie Hannah nurse 12 Clark res do
—John (Glen Ridge Auto Co) Herman c Bloomfield av h 12 Clark
—Peter (Glen Ridge Auto Co) Herman c Bloomfield av h 12 Clark
—Sarah wid John h 12 Clark
Gimbel George h 58 Clark
Gimson Vernon K mgr NY h 23 Midland av
Girvan Henry N rem to Bloomfield
Givaudan Richard A controller Newark h 922 Bloomfield av
Glandar Fred h 40 Hathaway pl
Glander Clare com trav h 42 S Hillside av
—John H Jr h 7 Laurel pl
Gleason Patrick J janitor h 22 Laurel pl
Glen Ridge Auto Co (Peter and John Gillespie) auto supplies dealers and repairers Herman c Bloomfield av
—Ridge Auto Laundry (Hamilton Fairfax and Andrew Johnathan) garage 17 Herman

GLEN RIDGE BOROUGH OF

—Assessors Office Bloomfield av c Herman
—Board of Health Bloomfield av c Herman
—Building Inspector's Office Bloomfield av c Herman
—Clerk's Office Bloomfield av c Herman
—Council Rooms Bloomfield av c Herman
—Fire Department
Glen Ridge Hose Co No 1 16 Herman

ESSEX TITLE GUARANTY & TRUST CO. GUARANTEEING TITLES A SPECIALTY. Every facility for quick and accurate work. 483 BLOOMFIELD AV., MONTCLAIR

Real Estate
481 Bloomfield Ave
MONTCLAIR
L.W. DURSTINE
Insurance
Telephone
6 4 5 5

A. C. BURKE Automobile Coach Work
Bodies Built to Order
Body Repairing
Painting, Trimming and Metal Work
103-105 WALNUT ST.
MONTCLAIR, N. J.
Telephone 4542

WILLIAM S. ROE, Merchant
15-31 RIVER STREET Pulleys, Hangers and Belting
Tel. Mulberry 3700 Newark, N. J.

Glen Ridge

Glen Ridge Truck Co No 1 16 Herman
Lincoln Hook & Ladder Co 16 Herman
—Police Department
Glen Ridge Police Station 16 Herman
—School Department
Glen Ridge High School Ridgewood av c Bloomfield av
Central Public School Ridgewood av c Bloomfield av
Glen Ridge Public School 241 Ridgewood av
Linden Av School 205 Linden av
Sherman Av Public School Bay av c Sherman av
—Shade Tree Commission Bloomfield av c Herman
—Tax Collector's Office Bloomfield av c Herman
—Water Department Bloomfield av c Herman
Glen Ridge Building and Loan Association 222 Ridgewood av
—Ridge Club 223 Ridgewood av
—Ridge Congregational Church Ridgewood av c Clark
—Ridge Country Club 615 Ridgewood av
—Ridge Free Public Library Ridgewood av c Bloomfield av
—Ridge Golf Club Grounds 615 Ridgewood av n Watchung av
—Ridge Pharmacy druggist Bloomfield av c Herman
—Ridge Station D L & W R R 224 Ridgewood av
—Ridge Station Erie R R Mrs Mary McNair agt Wildwood ter n Benson
—Ridge Trust Co 222 Ridgewood av
—Ridge & Bloomfield Garage Alex P Ross mgr automobile repairing storing and supplies 17 Herman
Glenn Jesse Y h 31 Clinton rd
—Margaret A h 11 Clark
—William H h 11 Clark
Glennon Michael F emp NY h 12 Appleton rd
Gonello Robert taxi service h 22 Ridgewood av
Goodwillie Frank architect h 20 Hillcrest rd
Gorden Samuel h 24 Edgewood rd
Gordon William mason h 164 Carteret
Gormley Elsie S steno res 40 High
—James res 40 High
—James R h 40 High
—Mary res 25 Winsor pl
—Sadie A res 40 High
Gould Thomas P h 79 Baldwin
Grabo Albert C mgr NY h 129 Midland av

James A. Coe & Co.
Office and Warehouses
395-401 WASHINGTON ST.
NEWARK, N. J.
Telephone 2675 Mulberry
Iron and Steel
Copper, Tin, Zinc

PHONE 19 **R. H. SEE COAL CO.** 131 Bloomfield Ave. Montclair

Issues Letters of Credit and Travelers' Checks

FIDELITY UNION TRUST COMPANY
NEWARK, N. J.
BROAD AND BANK STREETS

Guarantees Titles to Real Estate in New Jersey

MONTCLAIR DECORATING COMPANY
Over Five Years Doing Satisfactory Painting and Decorating
225 GLEN RIDGE AVENUE
MONTCLAIR, N. J.

Grace

Grace Josephine Mrs res 203 Baldwin
Graf Elise housekpr 30 Hillside av
Graham Samuel D asst treas Glen Ridge Trust Co 22 Ridgewood av h at Montclair
Graves Elizabeth H wid Charles C res 20 Hillside av
Gray Roger D sec Standard Securities Investment Corp 227 Ridgewood av h at S Orange
—William J h 9 Appleton rd
Greacen Stanley h 176 Ridgewood av
Greene Lettie M wid Casper F res 52 Adams pl
Greenleaf Ardis M tchr res 56 Midland av
—Eric R rem to Washington D C
—Louis A eng h 56 Midland av
Greey Arthur h 340 Ridgewood av
Gremmel George M accountant h 28 Willow
Grevatt Mary E wid John B res 105 Forest av
—Walter E dentist 222 Ridgewood av h at Montclair
Griesenbeck Louis pres and mgr Glen Ridge Pharmacy Bloomfield av c Herman h at Montclair
Griffiths Guy M salesman h 11 Hathaway pl
—Guy M Jr steno res 11 Hathaway pl
—Paul W mach res 11 Hathaway pl
Grigonus Michael R rem to Bloomfield
Grimshaw Frank B h 83 Oxford
—Hugh M h 228 Bay av
Groff E Linsley res 70 Glen Ridge av
—Mary emp NY res 70 Glen Ridge av
—William accountant h 70 Glen Ridge av
Grohe Charles J plumber 207 Baldwin h do
—Florian lab h 137 Sherman av
—Joseph clk NY h 201 Baldwin
—Valentine h 205 Baldwin
—Valentine Jr rem to Montclair
—William A clk PO h at Bloomfield
Grover Elbridge C tchr High School h 209 Hillside av
Guardians of Faith Jewish Church 955 Bloomfield av
Guild William h 68 Glen Ridge av
Guiliano Samuelo lab h 143 Highland av
Gusweller Alfred F mgr NY h 154 Linden av
Guyre Margaret J wid Nathan F res 18 Washington pl

HAAS CATHERINE wid Christian h 9 Bay
—Christian Jr plumber res 9 Bay
—Elizabeth res 9 Bay
—J Louis h 276 Bay av
—John rem to Montclair

The Watsessing Bank Watsessing Centre
Interest of 3% paid on Checking Accounts.
Interest of 4% paid on Time Accounts.

Needles, Parts and Accessories for all Makes of Machines
Singer Sewing Machine Shop 162 BLOOMFIELD AVE. Telephone 7244 BLOOMFIELD, N. J.

Habrilla

Habrilla Stephen A clk PO h at Montclair
Hadley Louise Mrs res 258 Washington av
—Warren pressman res 109 Midland av
Hadsell Orry B h 16 High
Hague Harry W clk res 92 High
—Justia M wid Henry h 92 High
—Margarita res 92 High
Haight Frederick laundryman h 64 Clark
—Percy M treas NY h 6 S Hillside av
Hale Henry Jr h 124 Essex av
Hall Elizabeth M wid John res 148 Midland av
—Gordon C rem to Elgin Ill
—Thomas h 376 Ridgewood av
Halloran Edward F janitor Linden Av School h 975 Bloomfield av
—Mary A clk SElecWorks res 975 Bloomfield av
Halsey Louis H res 29 Clinton av
—William S salesman h 19 Midland av
Hamilton Franklin D clk h 277 Baldwin
—Frederick P ins NY h 96 Douglas rd
—George G h 6 Wildwood ter
—Helen C dietitian res 96 Douglas rd
—John S dentist Jersey City h 49 Clinton rd
Handright John A com trav h 30 Willow
Hanson Henrietta tchr res 225 Baldwin
—Selma wid George h 225 Baldwin
Harden William H clk res 100 Essex av
Harding Charlotte C res 24 High
—Cornelia wid Silas res 20 Hillcrest rd
—Mary A res 24 High
—Robert h 24 High
Harle Hugh C h 89 Baldwin
Harper John M accountant h 7 Appleton rd
Harrington Charles C insp Newark res 1 Midland av
—Daniel h 1 Midland av
—Harold H clk Jersey City res 1 Midland av
—Margaret C clk Newark res 1 Midland av
Harris Armand DeR h 12 Hamilton rd
—Courtney S dentist Bloomfield av c Herman h at Westwood
—Franklin H h 15 Sherman av
—H Crittenden physician 245 Ridgewood av h do
—John G printer h 225 Baldwin
—John G Jr rem to Montclair
Harrison George R rem to St Louis Mo

A CONVINCING ARGUMENT "OUR PAINT". NEWARK GLASS CO. OILS, PAINTS, BRUSHES. 273 & 275 MARKET ST. NEWARK, N. J.

FUNERAL DIRECTORS
532 BLOOMFIELD AVENUE
MONTCLAIR
W. N. KNAPP & SONS
Phone MONTCLAIR 104
Res. Phone MONTCLAIR 5712

THE PITTS CO. Roofing Materials and Tools
Tel. Mulberry 1124 58 Park St., Newark, N. J.

Bank of Montclair
CAPITAL $250,000
SURPLUS AND UNDIVIDED
PROFITS $160,000

Phone CROWELL—B. B. 0240 For Lumber

Harrison

—Market Robert Height mgr meat market Bloomfield av c Herman
Hart Charles mason h 90 Clark
—Charles B rem to Montclair
—Edna M steno res 66 Midland av
—Frances W wid George S h 57 Woodland av
—Gifford R res 34 Douglas rd
—Joseph foreman NY h 66 Midland av
—J Wilson publisher NY h 65 Douglas rd
—Louise M res 34 Douglas rd
—Martin W clk NY res 65 Douglas rd
—Roscoe importer NY h 34 Douglas rd
Hartigan Dennis rem to Montclair
Hartley William Jr rem to Bloomfield
—William A h 113 Glen Ridge av
Harvey Joseph J rem to Newark
—Sarah C wid John rem to Bloomfield
—Walter G elect h 192 Thomas
Haskins Maude A rem to Bloomfield
Hathaway Alice L milliner res 7 Appleton rd
Hawes George R salesman res 30 Appleton rd
Hawxhurst Annie wid Elbert rem to Bloomfield
—Charlotte rem to Bloomfield
—Elbert rem to Bloomfield
Hayes Anna housekpr 100 Essex av
Haynes Ruben rem to West Indies
Hayward William S buyer NY h 10 Laurel pl
Haywood Thomas rem to Montclair
Heartt Mary P res 176 Linden av
—Philip T h 65 Clark
Heath Charles res 18 S Hillside av
Heery Jean D sec Newark h 63 High
Heffner William L elect appliances NY h 37 Hawthorne av
Hegeman Andrew S tchr h 199 Midland av
Heidingsfelder Anna M res 7 Midland av
Height Robert mgr Harrison Market Bloomfield av c Herman h 100 Sherman
Heins Charles L bkkpr h 283 Baldwin
—L H Jr h 28 Hamilton rd
Heischmann Elmer L mgr Newark h 46 Essex av
Heller August elect res 164 Highland av
—Rowland lab res 164 Highland av
—William mason h 164 Highland av
Helms Elizabeth A wid Samuel B res 79 Winsor pl
Henderson George h 178 Bay av

ALEXANDER FORBES & CO.
SEEDSMEN
115 MULBERRY ST.
Forbes Seeds
PLANTS · BULBS · FERTILIZERS
DAILY LOCAL DELIVERY
Telephone Market 4578

TREACY-DAWSON & CO.
Automobile Coach Work Refinishing
14 FRINK ST., near Erie Depot
Telephone 6851 MONTCLAIR, N J.

Passaic-Bergen Lumber Co.
Lumber and Building Materials
Lawrence St. and Erie R. R.
EAST ORANGE, N. J.
Tel. Orange 3030

Henderson

—George A elec eng res 7 Hamilton rd
—Walter A asst treas NY h 28 Appleton rd
Hendrickson Angeline res 76 Sherman av
—Charles S h 76 Sherman av
—Maurice rem to Bloomfield
Henning Norman H salesman h 126 Linden av
Hermance Alice res 26 Appleton pl
Herschel Clemens eng NY h 152 Ridgewood av
Hess Edwin H h 325 Ridgewood av
Hewitt Louis B res 70 Osborne
Hidden Charles h 336 Ridgewood av
Higgins Frank salesman res 519 Belleville av
—Patrick J chief of police h 519 Belleville av
—Thomas H carp h 989 Bloomfield av
—William J supt NY h 27 High
—William J letter carrier res 989 Bloomfield av
—William P policeman h 519 Belleville av
High John lab res r 977 Bloomfield av
Hilborn Allen S student res 51 Willow
—Louis B oculist Newark h 51 Willow
Hildreth John C rem to Montclair
Hill William H butcher Montclair h 9 Summit
Hilles Raymond W mgr NY h 4 Appleton pl
Hinkley Ernest rem to Newark
Hinrichs Alfred E lawyer NY h 76 Lincoln
—Kathryn L tchr res 50 Lincoln
—L Harold designer res 50 Lincoln
—Louis h 50 Lincoln
—Louis Mrs (The Balcony Shop) Bloomfield av c Herman h 50 Lincoln
—Marie J Mrs res 76 Lincoln
Hirst Arthur h 6 High
Hirtler Frank C res 70 Osborne
—Henry h 70 Osborne
Hoare Thomas V res 273 Washington av
Hodgins William res 247 Ridgewood av
—William H Jr clk h 247 Ridgewood av
Hodson Frank Mrs h 4 Hamilton rd
Hoehn Rudolph G h 251 High
Hoffman George E truckman h 38 Adams pl
—Margaret res 38 Adams pl
Hogan Bessie res 27 Wildwood ter
—John clk H G Churchill res 521 Belleville av
Holmes Eliza wid George E rem to Bloomfield
—George E rem to Bloomfield
Honeyman Edward R creditman Newark h 46 Hawthorne av

B. H. & S. AUTO WRECKERS, Inc.
19 ELM STREET, MONTCLAIR, N. J.
LAMPS, TUBES and TIRES
SEATS and CUSHIONS
WIND SHIELDS, MAGNETOS
PHONE 3734

FRESCO PAINTERS and DECORATORS
19 BROOKFIELD ROAD
CHARLES ROGGHE & SON UPPER MONTCLAIR
Telephone 3017

ORANGE QUARRY CO. Crushed Trap Rock
For Roads and Concrete Construction
EAGLE ROCK AVENUE Telephone 4022 WEST ORANGE, N. J.

J. H. CONNOR COAL CO., PITTSTON
THE PEERLESS ANTHRACITE

Takes Charge of Clients' Securities and Attends to all Details
FIDELITY UNION TRUST COMPANY
NEWARK, N. J.
BROAD AND BANK STREETS

Honeyman
—Garretta wid Newton res 46 Hawthorne av
Honness Clement F director Boy Scouts of America Ridgewood av c Bloomfield av h at Newark
Hood Bertram E cashier NY h 39 Clinton rd
—Preston S emp PSRyCo h 68 Essex av
Hoofnagle Louis E clk res 15 Woodland av
—Theodore J clk res 15 Woodland av
—William T mech eng h 15 Woodland av
Hook David W accountant h 179 Midland av
—Gertrude M student res 179 Midland av
Hopkins Fred K h 290 Ridgewood av
—James D banker NY h 16 Marston pl
—Wilbur D chauffeur 138 Ridgewood av h r do
—William B com trav res 16 Marston pl
Hoppaugh Abbie J h 53 Hillside av
Hoppe Hermann R painter 20 Midland av h do
Hopper William M h 84 Essex av
Horn H Schuyler ins NY h 306 Ridgewood av
Horner Burtis S h 190 Hillside av
Horton John M clk h 88 Essex av
Hoskin Harold F salesman h 17 Hillside av
Hotchkiss Fannie T res 118 Midland av
Howard Pamela H wid John h 26 Appleton pl
—Raymond mason h 176 Bay av
Howe Helen A res 15 Hillcrest rd
Hoye Mary E wid Peter h 164 Highland av
—Peter S clk res 164 Highland av
Hoyer George E v pres NY h 77 Hawthorne av
Hubbell James W rem to Montclair
Hubers Herman W h 3 Laurel pl
Hubert Ferdinand A h 36 Wildwood ter
Hudson Mary L wid William res 45 Douglas rd
Huebel Harold R draftsman res 70 Hawthorne av
—John h 70 Hawthorne av
Hughes Ellsworth G res 279 Bay av
—Philip J mgr Montclair h 24 Ridgewood av
Hulsart George W bronze goods NY h 147 Ridgewood av
Hultgren Carl F mech res 176 Midland av
Hunkins Carl J tchr h 26 Washington pl
Hunt Adelbert B tchr h 36 Hawthorne av
—Brandon N clk NY res 36 Hawthorne av
—Dorothy tchr res 36 Hawthorne av
—John H auditor NY h 188 Midland av
—Oren G clk NY res 36 Hawthorne av
—Paul clk Jersey City res 1 Midland av
Hunter Carrie C wid George C h 45 Clark

Acts as Executor, Assignee, Guardian and Administrator
EARL C. WOODWORTH
REAL ESTATE - INSURANCE - NOTARY
240 BLOOMFIELD AVE. Phone 161 CALDWELL, N. J.
Real Estate MURDOCH-FAIRCHILD CO. Insurance
Opp. D., L. & W. R. R. Station MONTCLAIR, N. J. Telephone 6900

BLOOMFIELD TRUST COMPANY
Member Federal Reserve System

Largest Bank in the Community
3% on Checking Accounts 3%
4% in Special Interest Department 4%

Hunter
—Malcolm D B clk NY res 45 Clark
Hurrell Alfred ins Newark h 25 Lincoln
Hurst Arthur L student res 27 Woodland av
—Theophila wid Arthur h 27 Woodland av
Huston Kathleen wid Frank res 15 Sherman av
Hutchinson F F L elec eng h 1 Hamilton rd
Hutchison James C h 211 Hillside av
Huttenloch Morton W res 55 High
Hyde Arthur salesman res 718 Bloomfield av
Hyer Harold ins NY h 122 Hillside av
Hyman Frederick rem to Philadelphia Pa
Hyne Edwin L h 38 Wildwood ter

INGRAM GEORGE J h 253 Ridgewood av
IRWIN BROS (David W and Rufus W Irwin) auto repairers 17 Herman—See p 6
—David W (Irwin Bros) 17 Herman h at Bloomfield
—Rufus W (Irwin Bros) 17 Herman h at Bloomfield

JACKES LOUIS ALBERT jewelry Newark h 11 Hamilton rd
Jackle Albert M clk NY h 75 High
Jackson Ertt T mfr NY h 18 Rudd ct
—Frank C salesman res 105 Hillside av
—Frederick W Rev h 107 Clark
—John Mrs missionary res 984 Bloomfield av
Jacobsen Carl L hats Newark h 162 Ridgewood av
—Fannie wid Charles rem to Newark
Jacobson Conrad h 27 Douglas rd
Jacobus Anna res 4 Clark
—Edmond mason h 4 Clark
—Leslie rem to Verona
—Mary tel opr res 4 Clark
—Priscilla clk res 4 Clark
—Theodore h 117 Glen Ridge av
—Theodore F rem to Verona
Jaggard Arthur L clk h 10 Clark
James Elizabeth hairdresser Bloomfield av c Herman h at Montclair
Jardine Tom M silk NY h 2 Hamilton rd
Jarvie Albert L Jr res 176 Linden av
—John S res 176 Linden av
—M Louise wid John S h 176 Linden av
Jenkins Robert mgr NY h 66 High
—Roy N h 25 Wildwood ter
Jenney Edgar W decorator NY h 17 Summit

CALDWELL BUILDERS' SUPPLY CO. LUMBER, BUILDING MATERIAL
J. F. GLASBY, President and Treasurer
Telephone 400 Caldwell
Roseland Ave. and Erie Railroad, Caldwell, N. J.

THE SLAYBACK-VAN ORDER COMPANY
Lumber, Masons' Materials, Coal, Wood and Ice. Phone 28 CALDWELL, N. J.

JOHN BLONDEL & SON. Superior Anthracite COAL.

MABEL A CORBY REAL ESTATE
Montclair Tel. 2401

Jensen
Jensen Carl chemist res 40 Edgewood rd
—Julius A mgr Montclair h 40 Edgewood rd
Jessen Harold res 51 Ridgewood av
Jewett Paul emp PSRy h 17 Midland av
Jobbins Edward chemicals NY h 90 Hillside av
—Martha S wid F Hedley res 90 Hillside av
Joeckel Mabel P wid William H h 14 Clinton rd
John Augusta nurse emp 261 Ridgewood av res do
Johnathan Andrew (Glen Ridge Auto Laundry) 17 Herman h at Bloomfield
Johnson Emily D res 264 Ridgewood av
—Frank sec Rahway h 73 Douglas rd
—Fred W h 264 Ridgewood av
—Fred W Jr rem to Montclair
—Harvey rem to Connecticut
—Henry K buyer NY h 16 Winsor pl
—Rebecca Mrs res 249 Washington av
—Roscoe R coal dealer Bloomfield h 30 Sherman av
Johnston Ella May rem to Ossining N Y
Johnstone Graham S h 79 Baldwin
—Hampden L com merchant NY h 96 Ridgewood av
—Margaret L res 96 Ridgewood av
—Robert L mfr Newark h 100 Ridgewood av
Jones Benjamin N h 257 Ridgewood av
—Charles W rem to Bloomfield
—Charles W h 314 Ridgewood av
—Clara R adv agt Newark res 53 Hillside av
—Frederick D ins NY h 68 Midland av
—Harold L h 11 Cambridge rd
—Mabel L clk NY h 118 Midland av
—Melzar res 24 Snowden pl
—Walter J steno h 24 Snowden pl
—William F caretaker 74 Douglas rd h do
—William H P h r 227 Ridgewood av
Jowitt Henry H cashier NY h 8 Hamilton rd
Joyce Robert L h 37 Hathaway pl
Judd Edward rem to Montclair
Justice Frank J rem to Morristown

CORBY-LEWIS CONCERT SONG
Montclair Tel 2401

KAAS WILLIAM M h 467 Belleville av
Kaighn George S collections Newark h 69 Hillside av
—George S Jr student res 69 Hillside av
Kaletsch Frederick W rem to Montclair
Kammerer Frank h 114 Essex av
—Helen res 114 Essex av
Kane Frank T receiving teller Glen Ridge Trust Co 222 Ridgewood av h at Caldwell

GENERAL TINSMITHS AUTO RADIATOR REPAIRING JOHN HEYRICH, Inc. OFFICE AND SHOP 82 VALLEY ROAD, MONTCLAIR, N. J. TELEPHONE 3508

ESSEX TITLE GUARANTY & TRUST CO. GUARANTEES TITLES TO REAL ESTATE. 483 BLOOMFIELD AV., MONTCLAIR

Real Estate
481 Bloomfield Ave.
MONTCLAIR
L. W. DURSTINE
Insurance
Telephone
6 4 5 5

A. C. BURKE Automobile Coach Work
Bodies Built to Order
Body Repairing
Painting, Trimming and Metal Work
103-105 WALNUT ST.
MONTCLAIR, N. J.
Telephone 4542

WILLIAM S. ROE, Merchant
15-31 RIVER STREET PLUMBING
Tel Mulberry 3700 Newark, N.J. SUPPLIES

Kane

—John E brass roller h 48 Herman
—Mary M res 48 Herman
Karig Howard L student res 27 Willow
—Martin R engraver h 27 Willow
—Walter R rem to Newark
Kastner Anne E res 341 Maolis av
—Edward J sales mgr NY h 341 Maolis av
Kay David Jr lawyer Newark h 87 Park av
Kaysel Edward W J accountant h 29 Winsor pl
Keane Elizabeth h 3 Bay
Keating George T rem to Long Island
Keck Fred R rem to Paterson
Keeley Howard G tel eng res 187 Midland av
—Isadore B wid William H h 187 Midland av
Keer Theodore F h 42 Sherman av
Keigher Donald sub-letter carrier res 228 Baldwin
—Florence L steno res 228 Baldwin
—Frank plumber res 228 Baldwin
—Thomas N plumber 228 Baldwin h do
Keller Anicartha wid John h 2 Clark
Kellogg Annie wid Moulton rem to Montclair
—David M rem to Montclair
—Herbert S tchr Agency NY h 83 Forest av
Kelly Arthur E h 922 Bloomfield av
Kendall John E salesman h 49 Woodland av
Kennard Harold M salesman h 29 Hillside av
Kent Arthur L lawyer NY h 16 Hamilton rd
Kerr J Willard h 219 Sherman av
Ketchum L Kenneth rem to Montclair
—Samuel mech eng h 16 Appleton pl
Keys Clement M h 353 Ridgewood av
Kiernan Francis J asst postmaster h 963 Bloomfield av
—William H policeman res 963 Bloomfield av
Kil Gore John F h 380 Ridgewood av
Kimball Maxwell res 285 Ridgewood av
Kincaid Stella M tchr res 91 Forest av
King A Rowden adv NY h 99 Oxford
—E M Eleanor wid Samuel W h 28 Douglas rd
—Emma G res 885 Bloomfield av
—Gilbert L sales mgr NY h 62 Hawthorne av
—Harry deG h 20 Argyle pl
—James h 36 Clinton rd
—Robert C ins NY h 37 Douglas rd
—Robert C Jr h 39 Hamilton rd
—Samuel G ins NY res 28 Douglas rd
—Samuel G ins NY res 50 Lincoln
Kingsland Charles res 258 Washington av

James A. Coe & Co.
Office and Warehouses
395-401 WASHINGTON ST.
NEWARK, N. J.
Telephone 2675 Mulberry
Iron and Steel
Copper, Tin, Zinc

PHONE 19 **R. H. SEE COAL CO.** 131 Bloomfield Ave. Montclair

Rents Boxes of Different Sizes at Moderate Rates
FIDELITY UNION TRUST COMPANY
NEWARK, N. J.
BROAD AND BANK STREETS
Conducts Largest Safe Deposit Vaults in the State

Kingsland
—Mary J wid James H h 256 Watchung av
Kirby Charles J res 122 Hillside av
—Frank E drugs Brooklyn N Y h 249 Washington av
Kline Samuel W h 274 Bay av
Knapp Howard C h 99 Forest av
—John H broker NY h 49 Douglas rd
Knell Alfred pressman res 20 Ridgewood av
Knight A Craig rem to East Orange
—Charles D rem to East Orange
—Jenny P wid John W h 215 Linden av
Knox Culver clk Newark h 44 Edgewood rd
—Ellen R wid Menzo W res 35 Hathaway pl
—Leonard W salesman res 243 Washington av
—Marguerite saleswoman res 243 Washington av
—T Harry tchr h 243 Washington av
Koch Fred h 109 Sherman av
—Imogene Mrs rem to New York city
—John H accountant h 105 Forest av
Koebel Frank E h 52 Lincoln
Koehler Charles cashier NY h 74 Essex av
Koempel Edward C clothing NY h 26 Hillcrest rd
Koeniger Edward H ins res 200 Linden av
Koller Charles W mgr NY h 18 Washington pl
Koop Bertha wid Henry res 33 Douglas rd
—William H ins NY h 33 Douglas rd
Kornfield David h 16 Laurel pl
Kraft Edward E photo supplies NY h 52 Adams pl
Kraus Arthur civil eng res 132 Linden av
—Sigmund h 132 Linden av
Krauter Charles F auditor NY res 16 Appleton rd
—Christian F h 16 Appleton rd
—Clara H tchr res 16 Appleton rd
—Edith B tchr res 16 Appleton rd
—Mary L emp Montclair Trust Co res 16 Appleton rd
Krenwich Margaret emp PruInsCo res 42 Edgewood rd
—William h 42 Edgewood rd
Kreuzer Edward res 217 Baldwin
—George P res 217 Baldwin
Krom Arthur rem to Albany N Y
Kynor E Waldo salesman NY h 244 Watchung av
—Zena M res 244 Watchung av

LAEGELER OTTO F REV h 89 Glen Ridge av
Lamberson Bonnelyn H tchr res 28 Douglas rd
Lambert John A h 262 Ridgewood av
—Kenneth B elec eng res 101 Hillside av

MONTCLAIR DECORATING COMPANY 225 Glen Ridge Ave.
Open Evenings
WALL PAPERS RETAILED AT WHOLESALE PRICES
Phone 3961

WATSESSING CENTRE The Watsessing Bank
Interest of 3% paid on Checking Accounts.
Interest of 4% paid on Time Accounts.

42 Spring St.
Montclair, N. J.
Tel. 4040
SIMPSON-MERRITT CO.
Real Estate Brokers
INSURANCE AGENTS

PRIVATE FUNERAL PARLORS
532 BLOOMFIELD AVENUE
MONTCLAIR
W. N. KNAPP & SONS
Phone MONTCLAIR 104
Res. Phone MONTCLAIR 5712

QUALITY IS WHAT TALKS.
OUR PAINT HAS IT.
NEWARK GLASS CO.
OILS, PAINTS, BRUSHES.
273 & 275 MARKET ST.
NEWARK, N. J.

Landon
Landon Charles W salesman NY h 100 Essex av
Lane Charles C h 190 Bay av
—Charles E h 58 Hawthorne av
—John W sales mgr Newark h 166 Linden av
Langstroth Earl clk NY res 78 Winsor pl
—T Windsor ins NY h 78 Winsor pl
Larkin Frank plumber 22 Herman h do
—John A carp res 22 Herman
—Joseph G policeman res 22 Herman
—Mary A housekpr 22 Herman
Larson Ferdinand C h 12 Laurel pl
Laughlin Marion res 950 Bloomfield av
Lavacca Saverio lab h r 160 Highland av
Lawrence Frank h 47 Wildwood ter
Layley Edward J h 279 Bay av
Leach Claude P h 198 Forest av
Lear G Fred res 189 Midland av
—J Clifford rem to Bloomfield
—Lucinda M wid Henry h 189 Midland av
LeBleu Jacob J h 51 Benson
Ledley Charles W tchr NY h 61 High
Lee Anna Mrs res 283 Baldwin
—Herman F rem to New York city
Leibe Harry C h 194 Hillside av
—Oscar P h 198 Hillside av
Leithauser Frederick W h 39 S Hillside av
—Grover C rem to New York state
—Hedwige res 39 S Hillside av
—Hildegarde res 39 S Hillside av
LeMassena Andrew h 13 Marston pl
—William H com trav res 316 Washington av
Lennon Theresa I wid John J h 252 Ridgewood av
Leonard Clarence H h 92 Essex av
Lerrigo Peter H physician NY h 72 High
Lewis C St Elmo h 60 Sherman av
—George F h 80 Douglas rd
—Ralph G mech eng h 44 Hawthorne av
Leyland Harry M salesman res 138 Midland av
—John R mgr NY res 138 Midland av
—Kathleen L student res 138 Midland av
—Percy N china NY h 138 Midland av
Lieberknecht George paper boxes NY h 120 Essex av
Lienhart Rudolph H mgr NY res 45 Hillside av
Lighte Charles rem to New York city
Lincoln Leroy h 369 Ridgewood av

THE PITTS CO. ASPHALT SHINGLES
Tel. Mulberry 1124 58 Park St., Newark, N. J.

BANK OF MONTCLAIR. Interest Allowed on Deposits. Accounts of Individuals, Firms and Corporations solicited.

Phone CROWELL—B. B. 0240 For Lumber

Lind

Lind Niles res 26 Snowden pl
Lindeman Louis salesman h 210 Hillside av
Lindsey Frederick B tchr h 141 Midland av
Lindstrom Eric O shipping clk NY res 116 Essex av
Linn George clk NY h 20 Hillside av
—William h 15 Rudd ct
Litomy John L h 92 Carteret
Little James supt Country Club of Glen Ridge h 182 Bay av
—Jessie G housekpr 182 Bay av
—Joseph E emp PRR h 18 Washington pl
—William A dry goods NY h 21 Lincoln
Lockwood Arthur J steel NY h 316 Washington av
Loekle Carl W h 40 Hawthorne av
—Otto E h 111 Ridgewood av
Loesser Albert H h 25 Appleton rd
—Edwin C noveltymkr h 167 Carteret
Loftus Elizabeth wid William W res 113 Hillside av
—Louise M tchr res 113 Hillside av
—William H thread Newark h 9 Rudd ct
—William H Jr res 9 Rudd ct
Logan Joseph Jr cashier NY h 15 Midland av
Lohse John C h 21 Clinton rd
Long Charles W h 36 Edgewood rd
—Elizabeth res 285 Ridgewood av
—Ervin G Mrs h 80 Highland av
—John W h 285 Ridgewood av
Longbotham Charles E h 15 Summit
Loomis Emery W elec eng h 128 Linden av
Lopez Frank G h 80 Glen Ridge av
Lord Channing P salesman h 21 Appleton rd
—Edward h 78 Lincoln
Loucke John h 72 Glen Ridge av
Lounsbery James H h 67 Glen Ridge av
Lowery Elizabeth steno NY res 75 Park av
—James S h 75 Park av
Lubken Carl salesman h 327 Maolis av
Luce Artemas B coal NY h 44 Hamilton rd
—Clark chemist res 44 Hamilton rd
Lucey Minnie A emp Montclair res 38 Herman
Lucie Gustav h 88 Benson
Ludeman Oscar H salesman h 114 Hillside av
Luders Arthur A J rem to Montclair
Lunn George chauffeur 78 Ridgewood av h r do
Lutz Charles A emp DL&WRR h 10 Midland av
—Harold C clk res 10 Midland av

ALEXANDER FORBES & CO. "SEEDSMEN" 115 MULBERRY ST. Forbes Seeds PLANTS·BULBS·FERTILIZERS ·DAILY LOCAL DELIVERY· Telephone Market 4578

TREACY-DAWSON & CO. Automobile, Coach Work Refinishing 14 FRINK ST., near Erie Depot Telephone 6051 MONTCLAIR, N. J.

For a SUCCESSFUL GARDEN
SOW EATON'S SEEDS
MONTCLAIR, N. J. NEWARK, N. J.

B. H. & S. AUTO WRECKERS, Inc.
19 ELM STREET, MONTCLAIR, N. J. PHONE 3734
SPRINGS, BEVEL-GEARS and PINIONS, PINIONS, CARBURETORS, WHEELS

Lutz
—William C pressman res 10 Midland av
Lydecker Frederick A with PSGasCo h 48 Lincoln
Lyman Melville h 101 Sherman av
Lynch Alice J res 94 Essex av
—Grace M res 94 Essex av
—Mary T res 94 Essex av
—William J emp ERR h 94 Essex av
Lyon Marita D res 110 Ridgewood av
—Wilson D importer NY h 110 Ridgewood av
Lyons Michael F clk h 221 Baldwin

MAC ARTHUR CHARLES J h 296 Ridgewood av
—David G sexton First Cong Church res 318 Maolis av
—Donald mgr Jersey City h 15 Marston pl
MacEwan Emily W nurse 92 Glen Ridge av res do
—Harriet L tchr res 92 Glen Ridge av
—Mary E sec NY res 92 Glen Ridge av
—Peter artist 92 Glen Ridge av h do
MacFeeters John O civil eng h 56 Benson
—Maggie E wid William res 56 Benson
MacPherson Howard L h 34 Appleton rd
Magie Harry Elwood letter carrier h at Montclair
Maley Carrie R h 295 Washington av
Malpus Frederick E rem to West Orange
Malz Herman importer h 97 Sherman av
Manderson Rose E S housekpr 92 High
Mansfield Harry W rem to British Columbia
—Margaret L wid T capillary mfr 946 Bloomfield av h do
Mapes Winfield H h 389 Ridgewood av
Marr E Gertrude wid Alexander h 2 Clinton rd
—Nelson B h 2 Wildwood ter
—Sarah G clk res 2 Clinton rd
Marsh Charles P clk NY h 20 Washington pl
—Ruth C clk NY res 20 Washington pl
Marshal Ella M steno 227 Ridgewood av h at Bloomfield
—Silas G plumber h 226 Baldwin
Marston Charles W tchr h 25 S Hillside av
Martenis John h 315 Ridgewood av
Martin George B h 34 Highland av
—Henry C mech eng res 26 Snowden pl
—Jennie S wid Miles R h 65 Ridgewood av
—J H Tabot rem to Montclair
—John B h 68 Osborne
—Johnson res 71 Ridgewood av

FRESCO PAINTERS and DECORATORS 19 BROOKFIELD ROAD
CHARLES ROGGHE & SON UPPER MONTCLAIR Telephone 3017

ORANGE QUARRY CO. Crushed Trap Rock For Roads and Concrete Construction
EAGLE ROCK AVENUE Telephone 4022 WEST ORANGE, N. J.

Real Estate FRANK H. CORSON Insurance
375 BLOOMFIELD AVE. Phones 7235-5988 MONTCLAIR

Pays Interest on Balances of $1,000 or More
FIDELITY UNION TRUST COMPANY
NEWARK, N. J.
BROAD AND BANK STREETS
The Commercial Banking Department of the

Martin
—Lawrence C rem to Montclair
—Mahlon C Jr far res 65 Ridgewood av
—M Scoville rem to Montclair
Martindale Ruth W wid Harry T h 164 Forest av
Marvin Edna F tchr res 112 Essex av
—Louis B salesman NY h 112 Essex av
—Louis B Jr diamond cutter res 112 Essex av
Masson Thomas L editor NY h 261 Ridgewood av
Matrone Francis pressman h 20 Ridgewood av
—George pressman res 20 Ridgewood av
Matter Ralph W h 53 Benson
Maujer Clinton B h 69 High
Maurice Charles F civil eng NY h 39 Woodland av
May Maria tchr res 109 Hillside av
—William D buyer NY h 129 Linden av
Mayer Abraham mech res 960 Bloomfield av
—Doris bkkpr res 960 Bloomfield av
—Nathan h 960 Bloomfield av
McCandless Harry M res 314 Ridgewood av
McCann Nellie wid James h 146 Sherman av
McClennon Clarence J driver h 94 Carteret
McCloskey James h 155 Sherman av
McClure Craig h 73 Oxford
—Henry S res 56 Douglas rd
McCluskey William J clk res 202 Hillside av
McCornack Alice M student res 27 Wildwood ter
—Herbert h 27 Wildwood ter
McCrea William A clk PSGasCo h 202 Hillside av
McDermott Martin motorman h 236 Baldwin
McDonald Walter J timekeeper NY h 42 High
McDonough Mary wid Thomas res 132 Midland av
—Mary F clk res 132 Midland av
—Michael H mgr NY h 132 Midland av
McFarland William W h 372 Ridgewood av
McFerran James clk NY res 355 Maolis av
McGovern Catherine K wid Eugene F res 150 Highland av
McGrath John J h 19 Forest av
McIntosh William W publisher NY res 196 Ridgewood av
McIntyre Arthur D com trav res 64 Midland av
McKenna James A res 28 Herman
—Walter N h r 28 Herman
—William F h 28 Herman
McLean Harvey B rem to New York city
—Joseph h 24 Wildwood ter

Real Estate MURDOCH-FAIRCHILD CO. Insurance
Opp. D., L. & W. R. R. Station MONTCLAIR, N. J. Telephone 6900

BLOOMFIELD TRUST COMPANY
Member Federal Reserve System
3% on Checking Accounts of $300 and over 3%
4% on Your Savings Credited and Compounded Quarterly 4%

PASSAIC-BERGEN LUMBER CO. LUMBER AND BUILDING MATERIALS
Lawrence St. and Erie R. R. EAST ORANGE, N. J.
Tel. Orange 3030

McLoughlin
McLoughlin Anna G res 3 Appleton pl
McMillen William J rem to Mountain Lake
McMurray Orrin elec eng h 15 Hathaway pl
McNair Mary Mrs ticket agt and tel opr ERR Glen Ridge station Wildwood ter h do
McWilliams Rowland h 100 Oxford
Mead Gilbert B S stereotyper h 280 Maolis av
—Giles W v pres NY h 30 Hillside av
Mechler Cecelia wid William res 18 Forest av
—Clara res 18 Forest av
—Joseph accountant res 18 Forest av
—Mary wid Vincent h 18 Forest av
Meehan Francis J h 52 Willow
Meeker Chester G h 117 Clark
Meekin Ruth R tchr Linden Av School h at Bloomfield
Meginnis Janet wid Samuel res 49 Clinton rd
Mehrhof Lester P ins Newark h 18 Laurel pl
Meier Wilbur C Mrs h 59 Ridgewood av
Melhuish Lawrence E elec eng h 128 Linden av
Melville William F h 50 Sherman av
Merkle George E chemist h 72 Osborne
Merrick Frank M h 182 Bay av
Meserve Elizabeth E tchr NY res 20 High
—Martha wid Stephen h 20 High
Messenkopf Frederick C clk NY h 162 Midland av
Meuser Elizabeth E wid Henry res 12 Forest av
Meyers Howard res 38 Edgewood rd
Mezura Joseph lab h 203 Hillside av
Michell Oscar E rem to Westfield
Miller A Douglas Rev h 56 Ridgewood av
—Charles h 297 Ridgewood av
—Douglas rem to Concord Mass
—Elbertas h 5 Hathaway pl
—Grace H res 85 Hillside av
—Grace H wid Samuel M h 85 Hillside av
—John A lawyer Newark h 12 Summit
—John A Jr asst mgr Newark res 12 Summit
—John H druggist NY h 25 Woodland av
—Joseph brasswkr h 975 Bloomfield av
—Joseph Jr clk res 975 Bloomfield av
—Louis A rem to Montclair
—Mary F res 975 Bloomfield av
—Phebe C wid David W res 79 Baldwin
—Sloane E contractor NY h 15 Douglas rd
Mills Allen B auto painter 13 Herman h at Bloomfield
Milne Barbara H clk Newark res 43 Hawthorne av

CALDWELL BUILDERS' SUPPLY CO. J. F. GLASBY, Pres. and Treas.
LUMBER, BUILDING MATERIAL
Tel. 400 Caldwell Roseland Avenue and Erie Railroad, Caldwell, N. J.

REAL ESTATE AND INSURANCE STANTON CO. HINCK BUILDING Telephone 6235 MONTCLAIR, N. J.

MABEL A CORBY REAL ESTATE Montclair Tel. 2401

Milne
—Ernest D Y clk Newark res 43 Hawthorne av
—James Y sec Newark h 43 Hawthorne av
Minasian George A lawyer NY h 104 Clark
Minor Herbert D importer NY h 220 Linden av
—Sophia wid Israel res 220 Linden av
Mishell Edward artist res 28 Edgewood rd
—Isaac newsdealer Bloomfield h 28 Edgewood rd
Mitchell Charles T mech eng h 60 High
—Dana h 45 Forest av
—Edward S h 324 Ridgewood av
—Robert h 11 Forest av
Moffat Anna L wid Frederick N h 130 Linden av
—Frederick N Jr salesman h 130 Linden av
—Gladys R steno Montclair res 130 Linden av
Monaco Salvatore tailor Bloomfield av c Herman h at Montclair
Moore Charles C mech eng h 20 Hamilton rd
—Charles Dudley h 195 Hillside av
—Charles H rem to New York city
—Elias emp 25 Wildwood ter res do
—Florence res 112 Carteret
—Joseph P silversmith Newark h 112 Carteret
Moran Charles F clk res 25 Winsor pl
—Harry P civil eng NY h 6 Hamilton rd
—Margaret M clk res 25 Winsor pl
—William E architect NY h 19 Woodland av
—William J leather NY h 25 Winsor pl
Morgan Dorothy L res 26 S Hillside av
—Edward B physician h 26 S Hillside av
—Ruth J res 26 S Hillside av
Morgaridge Frank R h 10 Clinton rd
Moriarty Anna M rem to Montclair
—Elizabeth V rem to Montclair
—Lillian rem to Montclair
—Mary wid Hugh rem to Montclair
—May E rem to Montclair
Moritz Clifford mech res 107 Glen Ridge av
—Robert res 107 Glen Ridge av
—Thomas J h 107 Glen Ridge av
Mortier Eugene A electrical contractor 57 Clark h do
Mortimer Charles G h 80 High
Mosher Charles A decorator res 6 Clark
Moss Alfred rem to Troy N Y
—Harold N Mrs h 461 Belleville av
—Helen W res 88 Douglas rd
—Robert E civil eng h 88 Douglas rd
Mott Isabella wid John C res 21 Hillcrest rd

CORBY-LEWIS CONCERT SONG Montclair Tel 2401

Newark Technical School 367 High St. Newark, N. J. The College of Engineering College and Evening Classes. Day Courses in Mechanical, Electrical and Chemical Engineering. Book of Information Sent on Request ALLAN R. CULLIMORE, Director

ESSEX TITLE GUARANTY & TRUST CO. INTEREST PAID ON DEPOSITS SUBJECT TO CHECK. 483 BLOOMFIELD AV., MONTCLAIR

Real Estate
481 Bloomfield Ave.
MONTCLAIR
L. W. DURSTINE
Insurance
Telephone
6 4 5 5

Mountainside

Mountainside Hospital 174 Highland av
Muhleman Donald h 100 Oxford
Muhling Francis J raw silk NY h 121 Ridgewood av
Muir Annie steno res 52 Clark
—Annie wid John h 52 Clark
—Barbara D res 52 Clark
Mullen Bridget wid Patrick h 3 Bay
—Ella steno NY res 3 Bay
Murch John D rem to Java
—John F h 77 Hillside av
Murphy Mary E res 1 Midland av
Murpley David D h 6 Clark
Murray Charles J pres Standard Securities Investment Corp 227 Ridgewood av h at Bloomfield
Myers Albert gardener 65 Ridgewood av res do
Mylod Helen wid John postmaster h 38 Herman
—James P h 23 Herman
Myron James carp h 171 Hillside av

NASH ARTHUR C rem to North Carolina
Neave Pierson M tel eng h 46 Highland av
Nelson Julien H h 10 Wildwood ter
—Mary wid John res 148 Highland av
Nevins-Church Press The printers 92 Midland av
Newberry George C h 39 Hawthorne av
—Minnie B res 39 Hawthorne av
—William W broker NY res 39 Hawthorne av
Newell Clarence D Jr adv NY h 97 Forest av
—Edgar G lithographer h 69 Highland av
—Herbert C lithographer h 73 Highland av
Newkirk Samuel F Jr rem to Irvington
Newsome John emp 79 Ridgewood av h r do
Nicholas George P h 961 Bloomfield av
Nichols Harry P elec eng h 100 Clark
Nickerson Agnes wid Frank h 64 Essex av
—Irving clk res 64 Essex av
Nies Francis student res 190 Midland av
—Frank J architect Hoboken h 190 Midland av
Niles Margaret H res 57 Clinton rd
—Silas W h 57 Clinton rd
Noble Evelyn tchr res 134 Hillside av
—J Herbert label mfr Paterson h 134 Hillside av
Noll Annie wid Valentine h 252 Ridgewood av
—Frank E h 525 Belleville av
—Gertrude V bkkpr res 252 Ridgewood av
—Madelin M tchr res 252 Ridgewood av
—Matilda V res 252 Ridgewood av

A. C. BURKE Automobile Coach Work
Bodies Built to Order
Body Repairing
Painting, Trimming and Metal Work
103-105 WALNUT ST.
MONTCLAIR, N. J.
Telephone 4542

WILLIAM S. ROE, Merchant
15-31 RIVER STREET Steel and Iron Pipe
Tel. Mulberry 3700 Newark, N. J. Fittings and Valves

James A. Coe & Co.
Office and Warehouses
395-401 WASHINGTON ST.
NEWARK, N. J.
Telephone 2675 Mulberry
Iron and Steel
Copper, Tin, Zinc

PHONE 19 R. H. SEE COAL CO. 131 Bloomfield Ave. Montclair

Issues Letters of Credit and Travelers' Checks
FIDELITY UNION TRUST COMPANY
NEWARK, N. J.
BROAD AND BANK STREETS
Guarantees Titles to Real Estate in New Jersey

Norman

Norman Ida M steno res 277 Baldwin
—Matthias h 277 Baldwin
Norris Henry S res 14 Clinton rd

OAKES CHARLES C rem to Brooklyn N Y
—Edward lawyer 110 Hillside av h do
Oakley James D importer NY res 78 Winsor pl
Oates Hubert T mason h 988 Bloomfield av
O'Connell Charles clk NY h 173 Hillside av
Ogden Frederick J h 121 Forest av
Ohlrogge Louis h 9 Hathaway pl
Oliver Frank W h 203 Baldwin
Olmstead John G h 72 Essex av
Olson Bernard rem to Sweden
Ormsby Amelia A rem to Orange
Osbahr Theodore W h 140 Sherman av
Osborn Vera wid Horace B h 84 High
Osborne Ida C wid Andrew J h 119 Midland av
Oschwald John R furs h 36 Hamilton rd
—Theresa E res 36 Hamilton rd
Ott John F h 51 Ridgewood av
—Ludwig F chemist h 51 Ridgewood av
Owen Herbert A contractor res 77 Hillside av

PAGE HELEN W student res 286 Washington av
—Robert W pres NY h 286 Washington av
Paine Alfred J carpenter 19 High h do
Palmer Herbert S mgr Newark h 77 Highland av
—Spencer E res 77 Highland av
Papps Percy C H ins Newark h 171 Ridgewood av
Paret Esther E wid Stephen res 110 Hillside av
Park Charles H rem to Caldwell
—Charles W rem to Caldwell
—Howard B rem to Caldwell
Parker Emily sec Montclair res 26 Douglas rd
—George emp NYTelCo h 76 Willow
—Guy importer NY h 26 Douglas rd
—Guy Jr clk NY res 26 Douglas rd
—Harry L broker NY h 78 Douglas rd
Parkman Francis banker NY h 89 Oxford
Patchin Delia Mrs res 521 Belleville av
Pate William S ins NY h 8 Douglas rd
Pattengill Charles H shipper NY h 363 Ridgewood av
Patterson Edmund rem to Jamaica N Y
Paugh George M res 119 Ridgewood av
—G Ruel mech eng h 325 Maolis av
Peacock Harry C mech res 14 Midland av

225 Glen Ridge Ave.
MONTCLAIR DECORATING COMPANY
WALL PAPERS, PAINTING AND DECORATING
Phone 3961
3 Per Cent. Interest Paid on Checking Accounts The Watsessing Bank Watsessing Centre

REPAIRS FOR ALL KINDS OF SEWING MACHINES
Singer Sewing Machine Shop
162 BLOOMFIELD AVE.
Telephone 7244
BLOOMFIELD, N. J.

Pearce

Pearce Frank E agt NY h 9 Wildwood ter
Peck Sarah F wid John H h 8 Summit
—William H lawyer NY h 39 Lincoln
Peller Abraham M h 105 Sherman av
Peloubet Henry S mgr NY h 29 S Hillside av
—Lucinda A wid Samuel res 29 S Hillside av
—Roscoe S eng res 29 S Hillside av
Pendreigh Frank M rem to Nutley
Pendrell Howard res 167 Midland av
—William B mgr NY h 167 Midland av
Pennington Susan wid William res 84 Highland av
Pentz Perry C contractor h 29 Snowden pl
Pequignot August A h 14 Appleton rd
Perry Francis E salesman h 333 Maolis av
—Lawrence L chief eng fire dept h 12 Rudd ct
Peterson Benjamin O h 63 Oxford
—Frederick H h 57 High
Petrony Santo mason h 62 Glen Ridge av
Pfeiffer George J h 28 Highland av
Pfender Carl D h 364 Ridgewood av
Phillips Asa M clk NY h 56 High
—Daisy E res 56 High
—George salesman res 166 Carteret
—James H sec Shade Tree Commission Bloomfield av c Herman h 41 Hawthorne av
—John W salesman h 166 Carteret
—William J res 64 Essex av
Picker Ernest W sec NY h 157 Linden av
Pierce Alice W res 212 Hillside av
—Clifford A mgr NY h 64 High
—Louis W accountant h 212 Hillside av
Pierson Burton res 19 Hamilton rd
—Clinton clk NY res 19 Hamilton rd
—Henry roofer h 70 Park av
—James W mfr East Orange h 69 Forest
—John T tailor h 19 Hamilton rd
—Peter W asst mgr Newark h 26 Winsor pl
—Samuel lab h 168 Highland av
Pinkney Albert U clk NY res 90 Douglas rd
—Charles W h 90 Douglas rd
Pinney David W sec Newark h 66 Hawthorne av
Platt Frederick E book binder NY h 196 Hillside av
—Walter R bkkpr h 31 Appleton rd
Plummer J Frank h 459 Belleville av
Pomarco Angelo rem to Montclair
Poole Alfred eng h 42 Hamilton rd

STORE FRONTS. NEWARK GLASS CO. OILS, PAINTS, BRUSHES. 273 & 275 MARKET ST. NEWARK, N. J.

FUNERAL DIRECTORS
532 BLOOMFIELD AVENUE
MONTCLAIR

W. N. KNAPP & SONS
Phone MONTCLAIR 104
Res. Phone MONTCLAIR 5712

THE PITTS CO. SLAG ROOFING
Tel. Mulberry 1124 58 Park St., Newark, N. J.

Bank of Montclair
SAFE DEPOSIT VAULTS. Absolute Security
Fireproof Storage of Valuables at Reasonable Rates
Boxes to Rent, $5 per annum and upwards

Popenoe

Popenoe Charles B h 166 Sherman av
Post Irving h 34 Clinton rd
—James V res 34 Clinton rd
Potter Nancy M wid George W h 72 Osborne
Pottle Ernest H rem to Bloomfield
—Maria N wid Noah rem to Bloomfield
Potts James D polisher h 84 Highland av
Powell Alvin L h 79 Glen Ridge av
—Stanley h 46 High
Powers Edwin student res 143 Ridgewood av
—Frederic D mech eng res 143 Ridgewood av
—Marshall clk NY res 143 Ridgewood av
—Olive R clk Newark res 105 Hillside av
—Walter E ins NY h 143 Ridgewood av
Prahst John T salesman h 210 Baldwin
Prall John S clk h 78 Essex av
Prevost Edgar h 102 Essex av
Price Daniel h 12 Marston pl
—Dayton K res 56 Douglas rd
—Earl P h 35 Hathaway pl
—Joseph F h 350 Ridgewood av
—Luther E journalist h 66 Clark
—Paul W h 281 Bay av
—William res 66 Clark
Pullen Emma E housekpr 29 Hillcrest rd

QUACKENBOS DEBORAH wid John M rem to Ossining N Y
Queen Evangeline res 8 Clark
—Florence res 8 Clark
—Harry jeweler NY h 8 Clark
Quimby Mary L rem to Milford Conn
Quinlan Jeremiah P hosiery NY h 130 Ridgewood av
Quinn Peter J v pres Standard Securities Investment Corp 227 Ridgewood av h at Bloomfield

RABNER ERNEST A h 205 Midland av
Rademacher William H h 44 Glen Ridge av
—William H Jr salesman res 44 Glen Ridge av
Raeihle Anna wid Joseph res 150 Linden av
Rainey Paul M elec eng h 41 S Hillside av
Randall Allen B res 14 Rudd ct
—Arthur H res 14 Rudd ct
—Nathaniel A h 14 Rudd ct
—Nathaniel G res 14 Rudd ct
Rasmussen Fred res 55 High
Rawson Joseph B wool sorter h 96 Essex av

Phone CROWELL—B. B. 0240 For Lumber

ALEXANDER FORBES & CO.
"SEEDSMEN"
115 MULBERRY ST.
Forbes Seeds
PLANTS · BULBS · FERTILIZERS
DAILY LOCAL DELIVERY
Telephone Market 4578

TREACY-DAWSON & CO.
Automobile, Coach Work Refinishing
14 FRINK ST., near Erie Depot
Telephone 0051 MONTCLAIR, N J.

Passaic-Bergen Lumber Co.
Lumber and Building Materials
Lawrence St. and Erie R. R.
EAST ORANGE, N. J.
Tel. Orange 3030

Ray

Ray Edward (Reliable Hand Laundry) r 989 Bloomfield av h at Montclair
Rayner Edwin A lawyer h 206 Linden av
—Harold M in USA res inq 206 Linden av
—Isabel H res 206 Linden av
Reavis John res 110 Sherman av
Redfield C Snowden adv NY h 16 Woodland av
Redman Fulton J lawyer h 15 Hillcrest rd
Redmond William h 101 Sherman av
Reed Chauncey rem to Bloomfield
—Edward K res 91 Forest av
—James W h 91 Forest av
Reese Stephen emp 335 Ridgewood av res do
Reeves Charles S salesman h 11 Appleton rd
Regan Patrick rem to Montclair
—Timothy motorman h 238 Baldwin
Reid A Lionel ins NY h 18 Lincoln
—Armour D ins Newark h 50 Douglas rd
—Marjorie res 50 Douglas rd
—Ralph clk Newark res 50 Douglas rd
—Ricklef A rem to Montana
—Wilbur A h 72 Highland av
Reihle George W salesman h 150 Linden av
Reilly Joseph A builder h 168 Carteret
Reinach Sigmund importer NY h 165 Carteret
Reliable Auto Wrecker (Abraham Finkelstein) junk dealers 974 Bloomfield av
—Hand Laundry (Edward Ray) r 989 Bloomfield av
Repsher John W h 3 Clark
Reynolds Abraham M chief eng Essex County Park Commissioners h 34 Hamilton rd
—George S physician NY res 78 Ridgewood av
—George W pres Newark h 78 Ridgewood av
Rheinberger Dorothy res 7 Summit
—Frank salesman h 7 Summit
Rhodes George consulting eng NY h 174 Sherman av
—Herbert W res 56 Douglas rd
Rice Anna C h 103 Glen Ridge av
—E Thornton rem to Bloomfield
Richards Francis E res 114 Osborne
—Frank E clk Newark h 114 Osborne
Ridley Jessie h 154 Forest av
Riggen Edward E com trav h 15 Clark
Riggs Oscar W journalist h 21 Winsor pl
Riker Emma wid Thomas res 210 Hillside av
—Lottie res 210 Hillside av

B. H. & S. AUTO WRECKERS, Inc.
19 ELM STREET, MONTCLAIR, N. J.
PHONE 3734
LAMPS, TUBES and TIRES
SEATS and CUSHIONS
WIND SHIELDS, MAGNETOS

CHARLES ROGGHE & SON
UPPER MONTCLAIR
Telephone 3017
FRESCO PAINTERS and DECORATORS
19 BROOKFIELD ROAD

ORANGE QUARRY CO.
Crushed Trap Rock
For Roads and Concrete Construction
EAGLE ROCK AVENUE Telephone 4022 WEST ORANGE, N. J.

J. H. CONNOR COAL CO., PITTSTON
THE PEERLESS ANTHRACITE

Riter

Riter Eudora res 12 Forest av
Ritscher Charles h 65 High
Rittger Albert com trav h 19 Clark
Roberts Arthur S flour NY h 182 Ridgewood av
—A Sterling student res 182 Ridgewood av
—Charles A lawyer NY h 57 Douglas rd
—S Raymond rem to Vineyard Haven Mass
Robertson Thomas S emp water dept h 318 Maolis av
Robins Harry S emp WLCo h 62 Midland av
Robinson Celinda P wid Henry C res 10 Douglas rd
—Garland P h 269 Ridgewood av
—Theodore H salesman res 115 Midland av
Robnett Lucy C wid Thomas N h 356 Maolis av
—Theodore N salesman res 356 Maolis av
—Thomas E salesman res 356 Maolis av
—Willie M res 356 Maolis av
Robson Anna E bkkpr res 136 Midland av
—George R clk NY res 136 Midland av
—Robert E h 136 Midland av
Rochlin David painter h 17 Herman
—Max res 17 Herman
Rockhold Walter R mgr Newark h 50 High
Rodgers Karl res 55 High
Roell Antone J civil eng h 20 Winsor pl
Roemer Herbert C ink mfr NY h 196 Hillside av
Rogers Harold L elec eng h 192 Midland av
—Owen A h 5 Wildwood ter
Rolfe Charles T clk res 189 Midland av
Rolleston Joseph J salesman h 184 Midland av
Roome William H h 304 Maolis av
Root Kate wid Winthrop res 163 Hillside av
—Robertson T h 106 Osborne
—Talbot ins NY h 159 Ridgewood av
Rose Herbert E rem to Port Jefferson NY
Rosenberg Abraham h 102 Glen Ridge av
Rosenfeld David J h 24 Highland av
Ross Franklin J com merchant NY h 24 Douglas rd
—Roseltha A wid Joseph M res 24 Douglas rd
Rossi-Diehl Conrad artist 42 Hawthorne av h do
—Conrad Jr civil eng res 42 Hawthorne av
—Courty C vocalist res 42 Hawthorne av
—Rose M res 42 Hawthorne av
Rossiter Harry S h 197 Hillside av
Rost O Fred electrical supplies Newark h 125 Ridgewood av
Roubaud Addison W salesman res 50 Hillside av

Takes Charge of Clients' Securities and Attends to all Details
FIDELITY UNION TRUST COMPANY
NEWARK, N. J.
BROAD AND BANK STREETS
Acts as Executor, Assignee, Guardian and Administrator
EARL C. WOODWORTH
ESSEX FELLS AND CALDWELL PROPERTIES
240 BLOOMFIELD AVE. Phone 161 CALDWELL, N. J.
Real Estate MURDOCH-FAIRCHILD CO. Insurance
Opp. D., L. & W. R. R. Station MONTCLAIR, N. J. Telephone 6900

BLOOMFIELD TRUST COMPANY
Member Federal Reserve System
Acts as Executor, Guardian, Administrator, Trustee, Registrar and in any other Fiduciary Capacity.

Roubaud
—George h 50 Hillside av
—George Jr rem to Bloomfield
—Millard ins NY res 50 Hillside av
Rowan John S rem to Montclair
Rowe Alfred H h 112 Sherman av
Roworth Harold H salesman res 127 Linden av
—Hyatt sec NY h 127 Linden av
Ruby James A patternmkr h 206 Hillside av
Ruckert Augusta G clk Newark res 968 Bloomfield av
—Frederick clk NY h 968 Bloomfield av
Rudolph Moses janitor h 984 Bloomfield av
—Walter M lab res 984 Bloomfield av
Runyon Mefford R accountant res 928 Bloomfield av
Russ Carl bkkpr NY h 33 Appleton rd
—U Cornell salesman h 57 Hillside av
—U Cornell Jr student res 57 Hillside av
Russe William C h 81 Highland av
Russell Arthur v pres and treas Nathan Russell Inc and treas Standard Securities Investment Corp 227 Ridgewood av h 125 Clark
—Mary L rem to Chicago Ill
RUSSELL NATHAN INC real estate and insurance agents office 227 Ridgewood av—See p 55
—Nathan Jr pres Nathan Russell Inc 227 Ridgewood av res 75 Winsor pl
Rutan John jeweler NY h 135 Hillside av
Ryan Catherine wid Vincent A h 209 Ridgewood av
—John F student res 209 Ridgewood av
Ryder Augusta A res 34 Appleton pl
Ryon Frank E sec NY h 158 Midland av

SABATELLO GIUSEPPE emp SElecWorks h 977 Bloomfield av
Saggese Mike h 233 Baldwin
Salch Charles W h 109 Sherman av
Salter Anne K res 29 Douglas rd
—Mabel S wid John L h 29 Douglas rd
—Thomas M salesman res 29 Douglas rd
Samuel John E res 206 Baldwin
—Robert M h 206 Baldwin
—Robert M Jr res 206 Baldwin
Sanborn C Howard accountant res 101 Hillside av
—Clarence J supt E Orange h 101 Hillside av
Sanderson John h 205 Hillside av
Sandola Raffaele lab h 985 Bloomfield av
Sands Eliza M wid John S res 2 Clark

CALDWELL BUILDERS' SUPPLY CO. LUMBER, BUILDING MATERIAL
J. F. GLASBY, President and Treasurer
Telephone 400 Caldwell
Roseland Ave. and Erie Railroad, Caldwell, N. J.

THE SLAYBACK-VAN ORDER COMPANY
Lumber, Masons' Materials, Coal, Wood and Ice Phone 28 CALDWELL, N. J.

JOHN BLONDEL & SON. Superior Anthracite COAL.

MABEL A CORBY REAL ESTATE
Montclair Tel. 2401

Sands
—Ernest P h 18 S Hillside av
—John W Mrs h 52 Woodland av
Sauvage Elaine res 370 Maolis av
—Elsie P Mrs h 370 Maolis av
—Vivian clk NY res 370 Maolis av
Savacool James E controller NY h 22 Hamilton rd
Sawyer Lawrence J rem to Montclair
Scanlen Anna M nurse 50 Glen Ridge av res do
—Thomas J janitor h 50 Glen Ridge av
Schanze Antoinette C rem to New York city
Scheer Henry C h 59 Benson
Scheffey Amos M h 5 Hamilton rd
—Frank L broker NY h 27 Appleton pl
—Ralph N res 5 Hamilton rd
Scheffler Frederick A h 293 Ridgewood av
Scheifele Caroline wid Jacob res 237 Washington av
Schenck George h 82 Essex av
Scherer John William rem to West Orange
—Kate J Mrs h 163 Linden av
—Lily F tchr res 950 Bloomfield av
—Minnie wid John h 950 Bloomfield av
Schleich Albert F h 26 Appleton rd
—Daniel h 35 Appleton rd
—Mary R steno res 35 Appleton rd
Schlesier Frederick E paper NY h 29 Outlook pl
Schlichte Arnold W h 255 Washington av
Schmitt Eliza wid George H res 94 Carteret
—Hazel E clk res 94 Carteret
Schmitz Frederick W elect h 232 Baldwin
Schnedler William A clk NY h 146 Midland av
Schneier Alfred h 19 Outlook pl
Schouler Annie W wid Wallace W res 9 Woodland av
—Douglas h 8 Hathaway pl
Schroeder Edward A h 206 Hillside av
Schug Emma K wid Allen rem to Brooklyn N Y
Schultz Agnes wid John res 38 Woodland av
—Martha wid Nicholas h 508 Belleville av
Schulze Mary D wid Gustav res 237 Washington av
—Otto H auditor NY h 237 Washington av
Schwalm Julius res 163 Linden av
Schwartz Dora clk NY res 105 Sherman av
Schwinn Henry Jr h 73 High
Scola Pietro h 106 Glen Ridge av
Scoville Charles A clk NY h 33 S Hillside av
Scribner Ola M res Hillcrest rd
Scruton Fred H silks NY res 46 Douglas rd
Scudder Marianna C wid Silas D res 186 Linden av

CORBY-LEWIS CONCERTSONG
Montclair Tel 2401

JOHN HEYRICH, Inc. GENERAL TINSMITHS AUTO RADIATOR REPAIRING
82 VALLEY ROAD, MONTCLAIR, N. J. OFFICE AND SHOP ELEPHONE 3508

ESSEX TITLE GUARANTY & TRUST CO. MONEY TO LOAN. SECURITIES FOR SALE. 483 BLOOMFIELD AV., MONTCLAIR

Real Estate
481 Bloomfield Ave.
MONTCLAIR
L. W. DURSTINE
Insurance
Telephone
6 4 5 5

Scull

Scull George F patent lawyer NY h 120 Ridgewood av
Searfoss Burt sawyer h 25 Midland av
—Helen M typist res 25 Midland av
Searing Albert F emp NYLifeInsCo h 96 Osborne
See Edna F interior decorator res 105 Ridgewood av
—Emma wid James A h 105 Ridgewood av
—Harold F clk NY res 105 Ridgewood av
Seinsoth Frank A h 31 Herman
Seirang Horace h 143 Sherman av
Selb Franklin L rem to Bloomfield
Selick Caroline wid Charles H h 114 Clark
—Elsie res 114 Clark
—George H rem to Montclair
—Gladys res 114 Clark
—Harold E rem to Orange
Selkirk Frederick W cashier NY res 327 Maolis av
Selover Julia A Mrs res 73 Douglas rd
Selter Andrew Mrs res 199 Baldwin
Seybolt Helen E tchr res 28 Douglas rd
Seymour Grover C h 13 Cambridge rd
Shalloo Joseph F h 8 Midland av
Shanagher Michael F plumber h 962 Bloomfield av
Shaver Roy h 35 Hawthorne av
Shepard Robert B elec eng h 342 Maolis av
Sheppard Herbert N ins NY h 25 Argyle pl
Sherin Arthur H pres NY h 30 Hillcrest rd
Sherman Carl ins h 176 Midland av
—Edward res 26 Snowden pl
—Fred plumber 7 Sherman av h 5 do
—George H salesman h 73 Winsor pl
—John H ins NY h 16 Douglas rd
—Mary wid William h 5 Bay
—Rebecca F res 73 Winsor pl
—Ruth E res 73 Winsor pl
Shirk David A h 345 Ridgewood av
Shirley Cephas I mgr Newark h 918 Bloomfield av
Short Catherine E wid John rem to Bloomfield
Shotwell Emma L res 105 Hillside av
—George R salesman res 105 Hillside av
—George W jewelry NY h 105 Hillside av
—William R rem to Bloomfield
Simmons John J com trav h 5 Douglas rd
Sing Chow butler 110 Ridgewood av res do
Sisco Michael lab h 160 Highland av
Skillin Edward S v pres NY h 61 Woodland av
Skinner Charlotte H res 946 Bloomfield av

A. C. BURKE Automobile Coach Work
Bodies Built to Order
Body Repairing
Painting, Trimming and Metal Work
103-105 WALNUT ST.
MONTCLAIR, N. J.
Telephone 4542

WILLIAM S. ROE, Merchant
15-31 RIVER STREET General Factory Supplies
Tel. Mulberry 3700 Newark, N. J.

James A. Coe & Co.
Office and Warehouses
395-401 WASHINGTON ST.
NEWARK, N. J.
Telephone 2675 Mulberry
Iron and Steel
Copper, Tin, Zinc

PHONE 19 R. H. SEE COAL CO. 131 Bloomfield Ave. Montclair

Rents Boxes of Different Sizes at Moderate Rates
FIDELITY UNION TRUST COMPANY
NEWARK, N. J.
BROAD AND BANK STREETS
Conducts Largest Safe Deposit Vaults in the State

Slingerland

Slingerland Belmont D emp PSGasCo res 40 Ridgewood av
—Charles N hatter h 40 Ridgewood av
Sloan Cora res 60 Highland av
—George buyer NY h 60 Highland av
—George Jr res 60 Highland av
Slocum Ernest E real estate NY h 79 Lincoln
Smiley Orton R tchr High School h 523 Belleville av
Smith Allan L h 260 Watchung av
—Calvin W rem to Montclair
—Charles J salesman h 14 Winsor pl
—Courtland N adv NY h 18 Hamilton rd
—Edward B res 140 Hillside av
—Eldridge clk res 88 Glen Ridge av
—Florence h 64 Essex av
—Frank F h 117 Clark
—Grace C h 88 Glen Ridge av
—Hattie M wid Oliver M res 116 Essex av
—Henry D h 463 Belleville av
—H Isabel res 7 Highland av
—Howard res 30 Snowden pl
—Jennie S h 7 Highland av
—Llewellyn rem to Orange
—Luther L h 119 Glen Ridge av
—Minnie wid George J res 2 Clinton rd
—Proctor res 43 Wildwood ter
—Ralph h 15 Forest av
—R Edward h 38 Hawthorne av
—Richard C h 29 High
—Stanley E salesman res 100 Glen Ridge av
—Theodore L h 138 Sherman av
—Thomas driver h 50 Clark
—Thomas G broker NY h 30 Snowden pl
—Vivian T h 648 Ridgewood av
—Wilbur R insp NY h 83 Baldwin
—William printer res 38 Edgewood rd
—William E assessor Borough Government h 29 Appleton rd
Snow George W h 60 Essex av
Snowden Lillian P res 102 Hillside av
Snyder Burdette E rem to North Carolina
—Charles B mach h 30 Appleton rd
—Charles E res 30 Appleton rd
—Elvia F res 30 Appleton rd
Sommerkamp Henry J com trav h 196 Thomas
Sosna Louis h 231 Baldwin

MONTCLAIR DECORATING COMPANY Wall Papers

4 Per Cent. Interest Paid on Time Accounts The Watsessing Bank Watsessing Centre

42 Spring St.
Montclair, N. J.
Tel. 4040
SIMPSON-MERRITT CO.
Real Estate Brokers
INSURANCE AGENTS

PRIVATE FUNERAL PARLORS
532 BLOOMFIELD AVENUE
MONTCLAIR
W. N. KNAPP & SONS
Phone
MONTCLAIR 104
Res. Phone
MONTCLAIR 5712

SEE US ABOUT THE
PAINT YOU NEED.
NEWARK GLASS CO.
OILS, PAINTS, BRUSHES.
273 & 275 MARKET ST.
NEWARK, N. J.

Soule

Soule Frank G h 27 Appleton rd
Sowles Bertha M res 10 Clinton rd
Spear Edwin C h 32 Appleton rd
Speer Mary R wid William B res 523 Belleville av
Speers John C linens NY h 516 Belleville av
Speirs Garret D rem to Bangor Me
—William H civil eng h 46 S Hillside av
Spencer Benjamin M chemist h 84 Benson
—Emma W res 118 Ridgewood av
—Frank W cooperage NY h 301 Washington av
—William F h 19 Douglas rd
—William T cooperage NY h 118 Ridgewood av
Spowers William J h 272 Bay av
Sprague Frederick res 74 Winsor pl
Spring William C woolens NY h 23 Forest av
Staab William F architect 21 Forest av h do
Staar Louis F rem to Pueblo Colo
Stall Elizabeth Mrs res 14 Laurel pl
Standard Securities Investment Corp investment securities 227 Ridgewood av
Stanton Cornelia A wid Samuel W h 12 Winsor pl
—Elizabeth H clk NY res 12 Winsor pl
—Frederick E neckwear mfr NY h 37 Hamilton rd
—Marguerite F clk NY res 12 Winsor pl
Staples Edward J clk NY res 13 Winsor pl
—Louis E clk NY res 13 Winsor pl
Stapleton William H Jr architect h 96 Sherman av
Statter Louis W wire chief NY h 22 Washington pl
Staubach Arnold B res 270 Ridgewood av
—Charles P h 270 Ridgewood av
Staudinger Charles R reporter NY h 22 Appleton pl
—Orn T h 110 Osborne
Staudt Cornelius mech h 93 Carteret
Stay George F barber Herman c Bloomfield av h 36 Herman
Steel James rem to England
Steever Edith M clk NY res 103 Benson
—Ralph h 103 Benson
Stephens Lucy clk NY res 10 S Hillside av
—William H glass NY h 10 S Hillside av
Sternberger Robert O h 21 Argyle pl
Stevens Clifford E h 54 Clark
—Elizabeth res 8 Hillside av
—Ford student res 2 Washington pl
—Helen res 2 Washington pl
—Junius W tchr Newark h 2 Washington pl

THE PITTS CO. ROOF REPAIRS
Tel. Mulberry 1124 58 Park St., Newark, N. J.

Bank of Montclair
THRIFT DEPARTMENT
4 PER CENT.
June 1 and December 1

Stevens

—Leslie hat block mfr NY h 8 Hillside av
—Ralph C importer NY h 61 Douglas rd
Stevenson Kate rem to Ohio
Stewart Alice res 30 S Hillside av
—Caroline W h 199 Baldwin
—Robert L sec NY h 22 S Hillside av
Stiff Harry C clk NY res 8 Hamilton rd
Stillwell Edward C dentist Bloomfield av c Herman h 71 Winsor pl
Stockbridge Charles A h 32 Edgewood rd
Stoddard Russell B h 6 Wildwood ter
Stohr Nathalie L tchr res 25 Hillside av
Stokes Samuel E res 25 Hillcrest rd
Stone E Cooper mfg jeweler Newark h 11 Woodland av
Stout Frank W rem to New York city
—Mabel tchr res 22 Forest av
—Ralph lawyer NY res 22 Forest av
—William B carp h 22 Forest av
Strader William W tchr h 108 Essex av
Streichenberg Albert clk SElecWorks res 11 Summit
—William F treas NY h 11 Summit
Stringer John D with James Crowell Newark h 196 Midland av
—Richard clk Hoboken res 196 Midland av
Strong Melville bookbinder NY h 29 Hillcrest rd
—Wendell M sec Woodland Association 222 Ridgewood av h 175 do
Strother Elizabeth B wid Paul tchr res 258 Washington av
—Gray O sec NY h 62 Essex av
Stumbaugh John H rem to Maywood
Sumner Joseph A steward h 204 Midland av
Sutherland William H dentist Bloomfield h 246 Washington av
Sutterlin Fred chauffeur h 100 Sherman av
—Fred Jr res 100 Sherman av
Sutton Frank F sales mgr NY h 109 Hillside av
—Mary J wid Isaac res 109 Hillside av
Swanton Abraham eng h 14 Midland av
—Abraham Jr truckman h r 14 Midland av
Swart Haverly B broker NY h 26 Hamilton rd
—Roland B res 26 Hamilton rd
Swenson John S rem to Bloomfield
Sykes Wallace H h 49 Clark

Phone CROWELL—B. B. 0240 For Lumber

ALEXANDER FORBES & CO.
:: SEEDSMEN ::
115 MULBERRY ST.
Forbes Seeds
PLANTS · BULBS · FERTILIZERS
· DAILY LOCAL DELIVERY ·
Telephone Market 4578

TREACY-DAWSON & CO.
Automobile Coach Work
Refinishing
14 FRINK ST., near Erie Depot
Telephone 6051 MONTCLAIR, N. J.

EATON'S SEED STORE
Seedsmen
Montclair, N. J. Newark, N. J.

Taira
TAIRA MATUSTARO gardener 87 Park av res do
Talbot Frank M contractor NY h 14 Hillside av
—John C elec eng res 14 Hillside av
Taloaferro Whitmell h 310 Ridgewood av
Tanner DeWitt C patent lawyer NY h 83 Winsor pl
Tappen Walter B mgr NY h 345 Maolis av
Taylor Emily wid Gilbert res 258 Washington av
—Frederick P salesman h 30 Highland av
—James A h 25 Outlook pl
—Lillian res 258 Washington av
—Winfield S h 35 Outlook pl
Teiple Frank C res 26 Snowden pl
Tekirian Dickran h 9 Laurel pl
Temple Henry rem to Montclair
Ten Eyck Otto W architect h 8 Laurel pl
Terry John E h 85 Baldwin
—Laura J wid Thomas res 40 Glen Ridge av
Thomas Elsie res 205 Ridgewood av
—Frederick C h 1 Douglas rd
—Gordon sec NY h 22 Lincoln
—John I res 246 Washington av
—Thomas Robert G coffee NY h 205 Ridgewood av
Thompson Edward J h 35 Highland av
—Elizabeth wid Walter h 26 Snowden pl
—Harrison G rem to Massachusetts
—Herbert P h 66 Essex av
—John S ins NY h 79 Douglas rd
—Josephine A wid Harrison G rem to Massachusetts
—Louis E lithographer NY h 35 Douglas rd
—Maud tchr res 61 Clinton rd
—Philip L h 87 Oxford
Thorpe Philip N elec eng h 17 Clark
Thresher Harold H h 269 Bay av
Timbers Homer H h 5 Laurel pl
Tobin C Stuart iron NY h 45 Hamilton rd
Tobler Emil O dry goods NY h 27 Clinton rd
Tompkins Harry S h 76 Essex av
—Harry S Jr res 76 Essex av
Tongue Arthur E h 197 Hillside av
Tourelle Fred A h 110 Sherman av
Townsend John ins NY h 61 Hillside av
—Walter R clk NY res 8 Hamilton rd
Traver Wallace H h 21 Cambridge rd
Tredway Helen tchr Sherman Av School h at Newark
Trimpi Richard H h 339 Ridgewood av
Trivett George H h 281 Ridgewood av

B. H. & S. AUTO WRECKERS, Inc.
SPRINGS, BEVEL-GEARS and PINIONS, PINIONS, CARBURETORS, WHEELS
19 ELM STREET, MONTCLAIR, N. J. PHONE 3734

FRESCO PAINTERS and DECORATORS
19 BROOKFIELD ROAD
CHARLES ROGGHE & SON UPPER MONTCLAIR
Telephone 3017

ORANGE QUARRY CO. Crushed Trap Rock
For Roads and Concrete Construction
EAGLE ROCK AVENUE Telephone 4022 WEST ORANGE, N. J.

PHONE 19 R. H. SEE COAL CO. 131 Bloomfield Ave. Montclair

Rents Boxes of Different Sizes at Moderate Rates
FIDELITY UNION TRUST COMPANY
NEWARK, N. J.
BROAD AND BANK STREETS
Conducts Largest Safe Deposit Vaults in the State
MONTCLAIR DECORATING COMPANY Wall Papers

Trout

Trout Anna H Mrs rem to Boston Mass
True Dorothy E tchr Linden Av School h at Bloomfield
Trump Charles C rem to New Rochelle N Y
Tucker August salesman res 111 Ridgewood av
Tully Herbert G broker NY h 37 Forest av
—Louis E salesman res 13 Rudd ct
—Marcus E h 13 Rudd ct
Tunison Helen E clk NY res 118 Essex av
—William E h 118 Essex av
Turner Clifton E contractor res 69 Douglas rd
—Richard W contractor h 69 Douglas rd
—William M clk h 80 Osborne
Tuthill John L broker NY h 97 Ridgewood av
—Walter B broker NY h 139 Ridgewood av
Tuttle Eugene V rem to Jersey City
Twining Edith wid Charles res 22 Alpleton rd
Tyson Anderson H rem to China

UNDERHILL FRANK B clk NY res 31 Woodland av
—Mary L wid Benjamin h 31 Woodland av

UNITED STATES GOVERNMENT DEPARTMENT

—Glen Ridge Post Office 224 Ridgewood av
Unity Realty Co real estate 227 Ridgewood av
Updike Elizabeth wid D Foster res 26 Appleton pl
Upington Grace M rem to Montclair
—Mary wid Samuel rem to Montclair
Usher John W h 11 Laurel pl

VACATURO CHRISTIAN wid Pasquale h 143 Highland av
Valanza Gaetano shoemaker Bloomfield av c Herman h at Newark
Valentine James thread NY h 364 Maolis av
—James Jr clk NY res 364 Maolis av
—Jessie M sec Newark res 364 Maolis av
VanAuken Harry C Mrs rem to New Brunswick
—Ross D rem to New Brunswick
VanBreda Kolff h 404 Ridgewood av
VanBuskirk Ella h 163 Hillside av
—Emma wid Benjamin rem to Belmar
VanCleaf Mary wid Frank h 241 Baldwin
VanCourt Lee S res 29 Lincoln
—Robert M h 61 Clinton rd
—William S salesman h 29 Lincoln
Vanderheide Henry chauffeur res 51 Willow

4 Per Cent. Interest Paid on Time Accounts The Watsessing Bank Watsessing Centre

Singer Sewing Machine Shop 162 Bloomfield Ave.
Sewing Machines on E-Z Payments Telephone 7244
FRED HAAS, Sales Manager BLOOMFIELD, N. J.

VanDerPlate

VanDerPlate Jacob (Bloomfield Washing Co) 47 Farrand h at Bloomfield
—Nicholas (Bloomfield Washing Co) 47 Farrand h at Bloomfield
VanDerschans Cornelius A rem to East Orange
—Henry P carp res 156 Highland av
—John carp h 148 Highland av
—Marie dressmaker 156 Highland av res do
Vandervoot Frank h 115 Forest av
—Howard h 93 Baldwin
Van Doren George W clk NY h 349 Maolis av
Van Duyne Herbert h 77 High
—John C auditor h 14 Lincoln
—Susan wid Charles H res 14 Lincoln
Van Horne Herman E dentist NY h 138 Sherman av
Van Houten Edwin D salesman NY h 32 Clinton rd
—Fred M rem to Irvington
—Julia C rem to Irvington
—Ralph E rem to Irvington
Van Ness J Walter h 19 Herman
Van Nostrand Charles res 20 Washington pl
—Sarah A bkkpr Bloomfield res 20 Washington pl
Van Orne William clk Newark h 27 Midland av
Van Riker John driver h 241 Baldwin
—John Jr com trav res 241 Baldwin
Van Sant John W accountant NY h 9 Hamilton rd
Van Varick Richard E auditor NY h 22 Winsor pl
Van Vliet Edward N mgr Newark h 19 Marston pl
Van Wagner Herbert h 212 Baldwin
Van Wey John A h 298 Ridgewood av
Van Zandt Stephen h 108 Sherman av
Veevers Frederick h 66 Essex av
Versfelt Mortimer F salesman h 330 Maolis av
Virtue Frank Jr clk res 61 Willow
—Jeannette G steno res 61 Willow
—Mary E wid Frank h 61 Willow
Vogel William M h 21 Appleton pl
Vogelius Blanche S wid Louis h 225 Washington av
—Marie L steno res 225 Washington av
Vogt George h 76 Hillside av
—George Jr res 76 Hillside av
—William rem to Brooklyn N Y
Vollmer Henry W h 204 Hillside av
Vreeland C Wesley teller NY h 278 Bay av

STORE FRONTS. NEWARK GLASS CO. OILS, PAINTS, BRUSHES. 273 & 275 MARKET ST. NEWARK, N. J.

FUNERAL DIRECTORS 532 BLOOMFIELD AVENUE MONTCLAIR

W. N. KNAPP & SONS

Phone MONTCLAIR 104 Res. Phone MONTCLAIR 5712

THE PITTS CO. SLAG ROOFING
Tel. Mulberry 1124 58 Park St., Newark, N. J.

Bank of Montclair
CAPITAL $250,000
SURPLUS AND UNDIVIDED PROFITS $160,000

Phone CROWELL—B. B. 0240 For Lumber

ALEXANDER FORBES & CO.
SEEDSMEN
115 MULBERRY ST.
Forbes Seeds
PLANTS · BULBS · FERTILIZERS
DAILY LOCAL DELIVERY
Telephone Market 4578

Wade

WADE EDWARD F millwright h 5 Bay
Waesche George E h 14 Summit
Wagner Henry J chemicalwkr h 64 Midland av
—Joseph E supt Montclair res 225 Washington av
Wakeman David G lawyer NY h 412 Ridgewood av
—Mary F res 885 Bloomfield av
Waldron James C h 22 Clark
Walinsky Hyman clk h 988 Bloomfield av
Walker Adella M rem to Bloomfield
—David lawyer NY h 139 Hillside av
—Harry G butler 61 Douglas rd res do
—Marshall S h 226 Bay av
—Sarah J rem to Bloomfield
Walkley Philip F h 24 Appleton rd
Wallace Henry rem to San Diego Cal
—Joseph chauffeur res 136 Chestnut
—Lester spices NY h 190 Ridgewood av
—Robert ins NY h 355 Maolis av
—William J elec eng h 83 High
Walls Janet L wid Daniel R h 11 Midland av
Walsh Frank X letter carrier h 231 Baldwin
Walton Frank L salesman h 21 Snowden pl
Wandling Adam R res 30 S Hillside av
—J Clyde com trav h 30 S Hillside av
Ward Edwin auto painter 14 Clark h do
—Francis L treas NY h 119 Ridgewood av
—Frank D h 298 Washington av
—John G treas NY h 115 Ridgewood av
Wardell George A steno Jersey City h 116 Essex av
Washington George rem to Montclair
—Thomas J janitor h 988 Bloomfield av
Waterman Martha T res 8 Summit
Watkins Arthur M mech eng h 59 Forest av
Watson George rem to New York city
—Preston rem to Lake Pleasant N Y
Watt William J chauffeur h 152 Highland av
Watts Helen res 10 Appleton pl
—Stephen K cotton NY h 10 Appleton pl
Way Emma R sec Watchung School res 15 Fairfield
—Margaret M bkkpr res 77 Hawthorne av
—M Louisa res 77 Hawthorne av
Wayne Edward F h 38 Clinton rd
Weaver James S steward Glen Ridge Club 223 Ridgewood av h do
Webb Florence D steno res 11 Herman
—John clk res 11 Herman
—Michael chauffeur h 11 Herman

TREACY-DAWSON & CO.
Automobile, Coach Work Refinishing
14 FRINK ST., near Erie Depot
Telephone 6051 MONTCLAIR, N J

Singer Sewing Machine Shop 162 Bloomfield Ave.
Sewing Machines on E-Z Payments Telephone 7244
FRED HAAS, Sales Manager BLOOMFIELD, N. J.

VanDerPlate

VanDerPlate Jacob (Bloomfield Washing Co) 47 Farrand h at Bloomfield
—Nicholas (Bloomfield Washing Co) 47 Farrand h at Bloomfield
VanDerschans Cornelius A rem to East Orange
—Henry P carp res 156 Highland av
—John carp h 148 Highland av
—Marie dressmaker 156 Highland av res do
Vandervoot Frank h 115 Forest av
—Howard h 93 Baldwin
Van Doren George W clk NY h 349 Maolis av
Van Duyne Herbert h 77 High
—John C auditor h 14 Lincoln
—Susan wid Charles H res 14 Lincoln
Van Horne Herman E dentist NY h 138 Sherman av
Van Houten Edwin D salesman NY h 32 Clinton rd
—Fred M rem to Irvington
—Julia C rem to Irvington
—Ralph E rem to Irvington
Van Ness J Walter h 19 Herman
Van Nostrand Charles res 20 Washington pl
—Sarah A bkkpr Bloomfield res 20 Washington pl
Van Orne William clk Newark h 27 Midland av
Van Riker John driver h 241 Baldwin
—John Jr com trav res 241 Baldwin
Van Sant John W accountant NY h 9 Hamilton rd
Van Varick Richard E auditor NY h 22 Winsor pl
Van Vliet Edward N mgr Newark h 19 Marston pl
Van Wagner Herbert h 212 Baldwin
Van Wey John A h 298 Ridgewood av
Van Zandt Stephen h 108 Sherman av
Veevers Frederick h 66 Essex av
Versfelt Mortimer F salesman h 330 Maolis av
Virtue Frank Jr clk res 61 Willow
—Jeannette G steno res 61 Willow
—Mary E wid Frank h 61 Willow
Vogel William M h 21 Appleton pl
Vogelius Blanche S wid Louis h 225 Washington av
—Marie L steno res 225 Washington av
Vogt George h 76 Hillside av
—George Jr res 76 Hillside av
—William rem to Brooklyn N Y
Vollmer Henry W h 204 Hillside av
Vreeland C Wesley teller NY h 278 Bay av

FUNERAL DIRECTORS
532 BLOOMFIELD AVENUE
MONTCLAIR
W. N. KNAPP & SONS
Phone MONTCLAIR 104
Res. Phone MONTCLAIR 5712

STORE FRONTS. NEWARK GLASS CO. OILS, PAINTS, BRUSHES.
273 & 275 MARKET ST. NEWARK, N. J.

THE PITTS CO. SLAG ROOFING
Tel Mulberry 1124 58 Park St., Newark, N. J.

Bank of Montclair
CAPITAL $250,000
SURPLUS AND UNDIVIDED PROFITS $160,000

Phone CROWELL—B. B. 0240 For Lumber

ALEXANDER FORBES & CO.
SEEDSMEN
115 MULBERRY ST.
Forbes seeds
PLANTS · BULBS · FERTILIZERS
DAILY LOCAL DELIVERY
Telephone Market 4578

Wade

WADE EDWARD F millwright h 5 Bay
Waesche George E h 14 Summit
Wagner Henry J chemicalwkr h 64 Midland av
—Joseph E supt Montclair res 225 Washington av
Wakeman David G lawyer NY h 412 Ridgewood av
—Mary F res 885 Bloomfield av
Waldron James C h 22 Clark
Walinsky Hyman clk h 988 Bloomfield av
Walker Adella M rem to Bloomfield
—David lawyer NY h 139 Hillside av
—Harry G butler 61 Douglas rd res do
—Marshall S h 226 Bay av
—Sarah J rem to Bloomfield
Walkley Philip F h 24 Appleton rd
Wallace Henry rem to San Diego Cal
—Joseph chauffeur res 136 Chestnut
—Lester spices NY h 190 Ridgewood av
—Robert ins NY h 355 Maolis av
—William J elec eng h 83 High
Walls Janet L wid Daniel R h 11 Midland av
Walsh Frank X letter carrier h 231 Baldwin
Walton Frank L salesman h 21 Snowden pl
Wandling Adam R res 30 S Hillside av
—J Clyde com trav h 30 S Hillside av
Ward Edwin auto painter 14 Clark h do
—Francis L treas NY h 119 Ridgewood av
—Frank D h 298 Washington av
—John G treas NY h 115 Ridgewood av
Wardell George A steno Jersey City h 116 Essex av
Washington George rem to Montclair
—Thomas J janitor h 988 Bloomfield av
Waterman Martha T res 8 Summit
Watkins Arthur M mech eng h 59 Forest av
Watson George rem to New York city
—Preston rem to Lake Pleasant N Y
Watt William J chauffeur h 152 Highland av
Watts Helen res 10 Appleton pl
—Stephen K cotton NY h 10 Appleton pl
Way Emma R sec Watchung School res 15 Fairfield
—Margaret M bkkpr res 77 Hawthorne av
—M Louisa res 77 Hawthorne av
Wayne Edward F h 38 Clinton rd
Weaver James S steward Glen Ridge Club 223 Ridgewood av h do
Webb Florence D steno res 11 Herman
—John clk res 11 Herman
—Michael chauffeur h 11 Herman

TREACY-DAWSON & CO.
Automobile, Coach Work Refinishing
14 FRINK ST., near Erie Depot
Telephone 6051 MONTCLAIR, N J

Passaic-Bergen Lumber Co.
Lumber and Building Materials
Lawrence St. and Erie R. R.
EAST ORANGE, N. J.
Tel. Orange 3030

B. H. & S. AUTO WRECKERS, Inc.
19 ELM STREET, MONTCLAIR, N. J.
PHONE 3734
LAMPS, TUBES and TIRES
SEATS and CUSHIONS
WIND SHIELDS, MAGNETOS

FRESCO PAINTERS and DECORATORS
19 BROOKFIELD ROAD
CHARLES ROGGHE & SON
UPPER MONTCLAIR
Telephone 3017

Webb
—William clk res 11 Herman
Webber Alice S wid Roy res 260 Watchung av
—Harriet F res 256 Watchung av
—Mary L wid James H h 256 Watchung av
Weber Albert clk NY h 144 Midland av
Webster Chester res 83 Oxford
—Mary E tchr res 7 Clark
Weed Newell P h 271 Bay av
Weisker Alexander C h 24 Hamilton rd
Wendemuth Ernest R Jr sec NY h 10 Hamilton rd
Wesley Charles rem south
West William E L h 20 Douglas rd
Westcott David M clk NY res 133 Midland av
—Reeve clk NY h 133 Midland av
Western Union Telegraph Co Charles Fuccello opr Glen Ridge station D L & W R R
Westlake Annie K h 718 Bloomfield av
Weston Clifford G physician 201 Ridgewood av h do
Westwood Harry mech h r 14 Midland av
Wheaton Alfred rem to Maplewood
—Etta M rem to Maplewood
—George B rem to Maplewood
Wheeler Clarence N with Crocker-Wheeler Co Newark h 512 Belleville av
Whetstone Catherine B res 15 Fairfield
Whitcomb Elizabeth res 155 Chestnut
White Charles chauffeur h r 227 Ridgewood av
—Clara res 163 Hillside av
—Clara Mrs res 258 Washington av
—Edwin physician h 9 Clinton rd
—Edwin A Rev rem to Jersey City
—George D v pres Newark h 117 Hillside av
—Grace wid Harry h 163 Hillside av
—Robert T elect h 190 Hillside av
Whitehurst Elizabeth H wid Charles C res 12 Winsor pl
Whiteley William G h 26 Forest av
Whitney Douglas tel opr h 137 Midland av
Whitten James A res 46 Edgewood rd
Wiberg Peter E rem to Orange
Wicks Fannie A wid John res 42 Adams pl
Wiedenmayer Emily C res 22 Wildwood ter
—George B res 22 Wildwood ter
—George C h 22 Wildwood ter
Wiehl Arthur F h 23 Woodland av
Wight Charles H h 164 Forest av
—Claflin broker NY h 652 Ridgewood av
Wightman Janet Mrs rem to Montclair

ORANGE QUARRY CO. Crushed Trap Rock
For Roads and Concrete Construction
EAGLE ROCK AVENUE Telephone 4022 WEST ORANGE, N. J.

J. H. CONNOR COAL CO., PITTSTON
THE PEERLESS ANTHRACITE

EARL C. WOODWORTH
REAL ESTATE - INSURANCE - NOTARY
240 BLOOMFIELD AVE. Phone 161 CALDWELL, N. J.

Wikander

Wikander Oscar rem to Italy
Wilcox Elizabeth C student res 17 Douglas rd
—Estelle B student res 17 Douglas rd
—Henry supt Newark h 17 Douglas rd
—Nina L tchr res 17 Douglas rd
Wilhoft Frank Y real estate Montclair h 46 Hamilton rd
—Victoria A wid Franz res 46 Hamilton rd
Wilkens Dora res 80 Sherman av
—Helene wid Henry E h 80 Sherman av
—Jean wid William res 65 Osborne
Will George W broker NY h 44 Wildwood ter
—John h 56 Sherman av
Williams Bathhurst h 461 Belleville av
—Charles H importer NY h 325 Washington av
—Fred B artist h 31 Highland av
—Frederick A mfrs' agt NY res 194 Hillside av
—George B mgr NY h 9 Outlook pl
—Harold h 42 Herman
—Joseph M lawyer h 73 Hawthorne av
—Katherine wid Samuel A h 194 Hillside av
—Louise M res 73 Hawthorne av
—Ralph h 54 Glen Ridge av
—Raymond S clk NY h 18 Appleton rd
Williamson Margaret res 63 Clinton rd
Willis Chistopher butler 261 Ridgewood av res do
—Edward V butler 69 Douglas rd res do
—Frances C rem to Morristown
—Raymond S with U S Rubber Co h 299 Ridgewood av
Willits Horace com trav res 23 S Hillside av
—J Fred publisher NY h 23 S Hillside av
Wills A Florence res 121 Chestnut
—Henry L clk Bloomfield h 43 Hamilton rd
Willye Theodore mach res 226 Baldwin
Wilson Carol Y clk NY res 9 Douglas rd
—Clarence Hall Rev pastor Glen Ridge Cong Church h 187 Ridgewood av
—George H W clk NY res 54 Benson
—Lugenia h 40 Glen Ridge av
—Mary L sec NY res 187 Ridgewood av
—Norman H res 187 Ridgewood av
—Paul importer NY res 298 Washington av
—Percy R ship chandler NY h 28 Woodland av
—Ralph O asst cashier Bloomfield Nat Bank h 34 Appleton pl
—William J designer h 54 Benson
—William K clk NY res 9 Douglas rd

FIDELITY UNION TRUST COMPANY
NEWARK, N. J.
BROAD AND BANK STREETS
Takes Charge of Clients' Securities and Attends to all Details
Acts as Executor, Assignee, Guardian and Administrator

Real Estate MURDOCH - FAIRCHILD CO. Insurance
Opp. D., L. & W. R. R. Station MONTCLAIR, N. J. Telephone 6900

BLOOMFIELD TRUST COMPANY
Member Federal Reserve System
Largest Bank in the Community
3% on Checking Accounts 3%
4% in Special Interest Department 4%

CALDWELL BUILDERS' SUPPLY CO. LUMBER, BUILDING MATERIAL
J. F. GLASBY, President and Treasurer
Telephone 400 Caldwell
Roseland Ave. and Erie Railroad, Caldwell, N. J.

Wilson
—William V salesman h 9 Douglas rd
Windsor William R clk NY h 90 Carteret
Wintringham Andrews C chemist h 326 Maolis av
Withington Leonard A com merchant NY h 140 Hillside av
Witte Francis T hardware NY h 45 Hillside av
Wixen Frank rem to Newark
Wolfe James B h 207 Hillside av
Wolff Arthur clk PO h at E Orange
Wood Anna B wid William res 24 Snowden pl
—Daisy K res 24 Snowden pl
—Edgar Rev h 965 Bloomfield av
—John F h 255 Ridgewood av
Woodland Association 222 Ridgewood av
Woodruff Fannie W Mrs res 60 Highland av
Worden Euclid P mech eng h 216 Ridgewood av
Worthington B L mgrNewark h 223 Washington av
—Samuel v pres Glen Ridge Building and Loan Assn 222 Ridgewood av h 79 Park av
Wright Charles F h 193 Hillside av
—Harry L salesman res 71 Ridgewood av
—William E tape mfr Orange h 71 Ridgewood av
Wyckoff Barkley cashier NY h 43 Lincoln
—Grace student res 43 Lincoln
—Mattie res 43 Lincoln
Wyman William B h 104 Essex av

YAHLE EARL I mech eng h 210 Hillside av
Yancy Phoebe L student res 18 Douglas rd
Yates Charles W advertising NY h 321 Ridgewood av
Yokom Dorr D clk NY h 7 Midland av
York William A clk NY h 5 Midland av
Young Arthur E clk NY res 24 Washington pl
—Daniel A mgr NY h 35 Woodland av
—Daniel F res 42 Glen Ridge
—Isabelle wid Edward res 202 Thomas
—J Earl magazine agt h 202 Thomas
—John h 42 Glen Ridge av
—Lloyd F emp 71 Ridgewood av res do

ZABRISKIE CHARLES W chiropractor Bloomfield av c Herman h at Paterson
Zeitler Carl res 57 Benson
Zell Lucien M jeweler NY h 251 Ridgewood av
Zeybel George C h 14 Hathaway pl
Zubler Augusta M wid Harry res 225 Washington av
—Leroy G rem to Scarsdale

THE SLAYBACK-VAN ORDER COMPANY
Lumber, Masons' Materials, Coal, Wood and Ice Phone 28 CALDWELL, N. J.

JOHN BLONDEL & SON. Superior Anthracite COAL.

MABEL A CORBY REAL ESTATE
Montclair
Tel. 2401

GLEN RIDGE BUSINESS DIRECTORY

Architect
Staab William F 21 Forest av

Artists
DiFranco Salvatore 141 Sherman av
MacEwan Peter 92 Glen Ridge av
Rossi-Diehl Conrad 42 Hawthorne av

Automobile Dealers
Glen Ridge Auto Co Herman c Bloomfield av
IRWIN BROS 17 Herman—See p 6

Automobile Painters
MILLS ALLEN B 13 Herman
WARD EDWIN 14 Clark

Automobile Parts and Supplies
IRWIN BROS 17 Herman—See p 6

Automobile Repairers
Glen Ridge Auto Co Herman c Bloomfield av
IRWIN BROS 17 Herman—See p 6

Automobile Wreckers
IRWIN BROS 17 Herman—See p 6

Bank and Trust Company
(See also Corporations and Chartered Institutions)
Glen Ridge Trust Co 222 Ridgewood av

Barber
Stay George F Herman c Bloomfield av

Boarding House
Brunton James R 258 Washington av

Brokers
RUSSELL NATHAN INC 227 Ridgewood av—See p 55

Carpenters and Builders
Paine Alfred J h 19 High
Schlegel James 167 Hillside av

CORBY LEWIS CONCERT SONG
Montclair
Tel. 2401

GENERAL TINSMITHS
AUTO RADIATOR REPAIRING
JOHN HEYRICH, Inc.
82 VALLEY ROAD, MONTCLAIR, N. J.
OFFICE AND SHOP
TELEPHONE 3508

ESSEX TITLE GUARANTY & TRUST CO.
GUARANTEES TITLES TO REAL ESTATE.
483 BLOOMFIELD AV., MONTCLAIR

Real Estate
481 Bloomfield Ave.
MONTCLAIR
L. W. DURSTINE
Insurance
Telephone
6 4 5 5

Chiropractor

ZABRISKIE CHARLES W Bloomfield av c Herman

Corporations and Chartered Institutions

Association of Exempt Firemen of the Borough of Glen Ridge—16 Herman Incorporated 1902 Sec Arthur Russell

Glen Ridge Building and Loan Association—222 Ridgewood av Incorporated March 1914 Capital $137,000 Pres Eugene L R Cadmus V Pres Samuel Worthington Sec Frank Cunliffe Treas John J F Cavanaugh

Glen Ridge Pharmacy—Arcade bdg Bloomfield av c Herman Incorporated 1922 Pres Louis Griesenbeck Sec and Treas W R Appleton

Glen Ridge Trust Co—222 Ridgewood av Incorporated 1912 Capital $100,000 V Pres and Treas Frank D Brewer Sec John J F Cavanaugh

Nevins-Church Press The—92 Midland av Pres M J Nevins, East Orange V Pres M F Osborne Jr, New York city Sec William Minott, New York city Treas K Chorley, East Orange

RUSSELL NATHAN INC—227 Ridgewood av Incorporated Dec 1908 Capital $110,000 Pres Nathan Russell Jr V Pres and Treas Arthur Russell Sec Kathryn A Russell—See p 55

Standard Securities Investment Corp—227 Ridgewood av Incorporated 1911 Capital $50,000 Pres Charles J Murray V Pres Peter J Quinn Sec Roger D Gray Treas Arthur Russell

Unity Realty Co—227 Ridgewood av Incorporated 1907 Capital $100,000 Pres Mildred Cueman V Pres and Treas Arthur Russell Sec Kathryn A Russell

Dentists

Gallien George B Bloomfield av c Herman
Grevatt Walter E 222 Ridgewood av
Harris Courtney S Bloomfield av c Herman
Stillwell Edward C Bloomfield av c Herman

Dressmakers

Anderson Matilda 52 Glen Ridge av
Byrne Helen 140 Sherman av
Van Derschans Marie and Alida 156 Highland av

Druggists

Glen Ridge Pharmacy Bloomfield av c Herman

A. C. BURKE Automobile Coach Work
Bodies Built to Order
Body Repairing
Painting, Trimming and Metal Work
103-105 WALNUT ST.,
MONTCLAIR, N. J.
Telephone 4542

WILLIAM S. ROE, Merchant
15-31 RIVER STREET PLUMBING
Tel Mulberry 3700 Newark, N.J. SUPPLIES

James A. Coe & Co.
Office and Warehouses
395-401 WASHINGTON ST.
NEWARK, N. J.
Telephone 2675 Mulberry
Iron and Steel
Copper, Tin, Zinc

PHONE 19 **R. H. SEE COAL CO.** 131 Bloomfield Ave. Montclair

Rents Boxes of Different Sizes at Moderate Rates

FIDELITY UNION TRUST COMPANY
NEWARK, N. J.
BROAD AND BANK STREETS

Conducts Largest Safe Deposit Vaults in the State

Electrical Contractor

Mortier Eugene A 57 Clark

Garage

Glen Ridge Auto Laundry 17 Herman

Grocers

Churchill H Grant Bloomfield av c Herman
Enquist Charles 63 Clark

Hairdresser

James Elizabeth Bloomfield av c Herman

Insurance Agents

Brewer Hilton C 222 Ridgewood av
RUSSELL NATHAN INC 227 Ridgewood av—See p 55

Investment Securities

Standard Securities Investment Corporation 227 Ridgewood av

Junk Dealers

Reliable Auto Wrecker 974 Bloomfield av

Laundries

Bloomfield Washing Co 47 Farrand
Reliable Hand Laundry (hand) r 989 Bloomfield av

Lawyers

BOARDMAN SAMUEL W JR (519) 20 Clinton Newark N J and Pompton av Cedar Grove N J—See p 37
DODD HOWARD S (601) 763 Broad Newark N J—See p 38
GARABRANT JAMES L (505) 9 Clinton Newark N J —See p 40
Oakes Edward 110 Hillside av

Library

Glen Ridge Free Public Library Ridgewood av c Bloomfield av

Meat Markets

Harrison Market Bloomfield av c Herman
West William 148 Linden av

MONTCLAIR DECORATING COMPANY 225 Glen Ridge Ave.
Open Evenings
WALL PAPERS RETAILED AT WHOLESALE PRICES
Phone 3961

WATSESSING CENTRE The Watsessing Bank
Interest of 3% paid on Checking Accounts.
Interest of 4% paid on Time Accounts.

42 Spring St.
Montclair, N. J.
Tel. 4040
SIMPSON-MERRITT CO.
Real Estate Brokers
INSURANCE AGENTS

PRIVATE FUNERAL PARLORS
532 BLOOMFIELD AVENUE
MONTCLAIR
W. N. KNAPP & SONS
Phone MONTCLAIR 104
Res. Phone MONTCLAIR 5712

Notaries Public

(Glen Ridge Notaries whose addresses could be obtained from personal canvass)

Brewer Hilton C 222 Ridgewood av
Brooks James E 40 Wildwood ter
Dodd Howard S 25 Snowden pl
Dodd Lewis K 171 Linden av
Jacobus Edmond M 4 Clark
Mishell Edward E 28 Edgewood rd
Oschwald John R 36 Hamilton rd
Palmer Herbert S 77 Highland av
Platt Walter A 31 Appleton rd
Russell Arthur 227 Ridgewood av
Russell Nathan Jr 227 Ridgewood av

Novelties

Balcony Shop The Bloomfield av c Herman

Nurses

Barbier Isabelle I 131 Linden av
Belding Ella M 718 Bloomfield av
DeGroot Florence E 109 Glen Ridge av
Gillespie Hannah 12 Clark
MacEwan Emily W 92 Glen Ridge av
Scanlen Anna M 50 Glen Ridge av

Painter and Paper Hanger

Hoppe Herman 20 Midland av

Physicians

Harris H Crittenden 245 Ridgewood av
Weston Clifford G 201 Ridgewood av

Plumbers Steam and Gas Fitters

Grohe Charles J 207 Baldwin
Keigher Thomas N 228 Baldwin
Larkin Frank 22 Herman
SHERMAN FRED 7 Sherman av

Printers

Nevins-Church Press The (labels) 92 Midland av

Proprietary Medicine

Mansfield Margaret L Mrs (capillaris) 946 Bloomfield av

QUALITY IS WHAT TALKS. OUR PAINT HAS IT.
NEWARK GLASS CO.
OILS, PAINTS, BRUSHES.
273 & 275 MARKET ST. NEWARK, N. J.

THE PITTS CO. ASPHALT SHINGLES
Tel. Mulberry 1124 58 Park St., Newark, N. J.

BANK OF MONTCLAIR. Interest Allowed on Deposits. Accounts of Individuals, Firms and Corporations solicited.

Real Estate Agents

Brewer Hilton C 222 Ridgewood av
RUSSELL NATHAN INC 227 Ridgewood av—See p 55
Unity Realty Co 227 Ridgewood av

Rolling Mills

BENSON H K & F S (brass and copper) 541 Belleville av—See p 16

Roofer

Sherman Fred 7 Sherman av

Shoemaker and Repairer

Valanza Gaetano Bloomfield av c Herman

Steam and Hot Water Heating

Sherman Fred 7 Sherman av

Tailor and Repairer

Monaco Salvatore Bloomfield av c Herman

Telegraph Company

Western Union Telegraph Co 226 Ridgewood av

Tin and Sheet Iron Worker

Sherman Fred 7 Sherman av

Phone CROWELL—B. B. 0240 For Lumber

ALEXANDER FORBES & CO. :: SEEDSMEN :: 115 MULBERRY ST.
Forbes Seeds
PLANTS · BULBS · FERTILIZERS · DAILY LOCAL DELIVERY · Telephone Market 4578

Don't Guess Where You Are Going
BUY A MAP
For Sale at All Book Stores

TREACY-DAWSON & CO. Automobile, Coach Work Refinishing
14 FRINK ST., near Erie Depot
Telephone 6051 MONTCLAIR, N. J

GLEN RIDGE BOROUGH GOVERNMENT

Mayor—Leigh H. Davey.
President—Charles L. Doe.
Borough Clerk—John A. Brown.
Tax Collector—John C. VanDuyne.
Assessor—William E. Smith.
Overseer of Poor—Lydia C. Delano.
Recorder—Lloyd G. Beatty.
Councilmen—Roads, Charles L. Doe; Water and Light, R. S. Willis; Fire, Alfred Hurrell; Police, Walter R. Boyd; Law, William F. Crawford; Finance, William H. Peck.

BOARD OF HEALTH.

President—Herbert S. Evans.
Vice President—H. H. Ferris.
Members—Frank D. Scudder, M.D., William V. Z. Wilson, W. H. Mapes.
Secretary and Health Officer—William H. Dewar.

POLICE DEPARTMENT.

Chief—Patrick Higgins.
Roundsman—William P. Higgins.
Patrolmen—Thomas Carty, John Egan, Patrick J. Dugan, Joseph G. Larkin, Frank Anderson, Peter Fagan, William H. Kiernan, Howard Gardner.

FIRE DEPARTMENT.

Borough of Glen Ridge.
Headquarters, 16 Herman.

Chief Engineer—Lawrence N. Perry.
First Assistant—Thomas F. Carty.
Second Assistant—John J. F. Cavanaugh.

FIRE ALARM BOXES.

*24—Mountainside Hospital.
*32—Bloomfield av. and Clark.
34—Bloomfield and Ridgewood avs.
35—Glen Ridge High School.
36—Belleville and Hillside avs.
*37—School Building, Sherman and Bay avs.
*38—School Building, Linden and Hawthorne avs.
*39—Herman.
*41—Sherman av and Rudd ct.
42—Bloomfield and Highland avs.
43—Ridgewood av. and Osborne.
44—Highland av. and Laurel pl.
45—Highland av. opp. Benson.
46—Sherman av. and Baldwin.

47—Ridgewood and Bay avs.
48—Essex av. and Baldwin.
*49—Osborne and Clinton rd.
*51—Forest av. and Baldwin.
*52—Tuxedo rd. and Ridgewood av.
*53—Ridgewood and Sunset avs.
*54—Watchung and Ridgewood avs.
*6-1-1—Summit and Hillcrest rd.
61—Lincoln and Douglas rd.
62—Ridgewood av. and Winsor pl.
63—Woodland av. and Parkway bridge.
64—Hillside av. and Clark.
65—Hillside and Washington avs.
66—Midland and Maolis avs.
*67—Washington av. and Hamilton rd.
68—Ridgewood and Linden avs.
*69—Ridgewood av. and Carteret.
*71—Midland av. and Carteret.
*81—Glen Ridge Country Club.
*Indicates telephone alarms. Box transmitter at police station.
Telephone 1147 Glen Ridge for fire alarms and police calls.

PUBLIC SCHOOLS.

Board of Education.

Pres., B. F. Carter; Dist. Clerk, Cora S. Atwood; R. W. Hilles, Leroy A. Lincoln, Perry Pentz, A. H. Bryant, Charles A. Roberts, Mrs. Walter S. Case, Mrs. Alfred Hurrell, Mrs. W. B. Conklin.
Central School—Sidney G. Firman, Supervising Prin.
High School—Earle W. Anibal, Prin.
Linden Av. School—Florence E. Coyte, Prin.
Sherman Av. School—Stella M. Kincaid, Prin.

CHURCHES.

Glen Ridge Congregational Church—Ridgewood av. cor. Clark. Pastor, Rev. Clarence Hall Wilson, 187 Ridgewood av.
Christ Episcopal Church, Bloomfield and Glen Ridge—Bloomfield av. cor. Park av. Rector, Rev. George P. Dougherty, 74 Park av., Bloomfield.

ASSOCIATIONS, CLUBS AND SOCIETIES.

Assn. of Exempt Firemen of the Borough of Glen Ridge, Inc.—Sec., Arthur Russell, 227 Ridgewood av.
Glen Ridge Building and Loan Assn.—Meets 4th Thurs. at 222 Ridgewood av. Sec., Frank Cunliffe, 30 Edgewood rd.
Glen Ridge Club The—Annual meeting 3d Thurs. in April, at 223 Ridgewood av. Sec., Harry M. Edwards, Jr., 42 Woodland av.

Glen Ridge Country Club—Meets 3d Mon. Sec., R. W. Hilles, Club House.
Glen Ridge Firemen's Relief Assn., Inc.—Sec., Nelson B. Marr, 6 Wildwood ter.

LIBRARY.

Glen Ridge Public Library—222 Ridgewood av Trustees; Pres., Edward Lord; Sec., Mrs. William M. Beard; Treas., Earl W. Anibal; Caroline Stewart, Henry S. Chapman.
Open every afternoon from 2 to 6; Tues., Thurs. and Sat. from 7 to 9 p. m.; Wed. and Fri. from 9 a. m. to 1 p. m.
Librarian, Beatrice Downs; Asst. Librarians, A. Marion Baker, Dorothy A. Rheinberger.

COMMISSIONERS OF DEEDS.

Frederick N. Moffat, Arthur Russell, Nathan Russell, Jr.

NOTARIES PUBLIC.

(See Business Directory.)

GLEN RIDGE POST OFFICE.

226 Ridgewood Avenue.

Postmaster, Mrs. Helen Mylod.
Assistant—Francis J. Kiernan.
Clerks, Arthur Wolff, William A. Grohe, Stephen A. Habrilla.
Carriers, Harry E. Magie, Frank X. Walsh, Joseph P. Bischoff, John B. Cudworth, Jesse Z. Barmore.
Sub-Carriers, Donald G. Keigher, George K. Copelan.
Incoming mails, 6.50, 7.25, 10.00 a.m., 12.42 p.m. from Montclair direct, 1.23, 5.35 p.m.
Outgoing mails, 7.50, 10.25 a.m., 12.20, 3.15, 6.30, 7.15 p.m.
Direct mails to Bloomfield, N. J., 12.24 p.m. To Montclair, N. J., 2.13 p.m. From Montclair, N. J., 8.10 a.m. Saturdays only.
Sunday mails, outgoing only, close at postoffice at 8.45 p.m.
P. O. opens at 7.15 p.m.

THE PRICE & LEE CO.

PUBLISHERS OF DIRECTORIES

OF OVER SEVENTY CITIES AND TOWNS

Verona Street Guide and Directory of Householders

(For Explanatory Notes see Page 77)

AFTERGLOW AV. from 31 Sunset av

Left Side

21 Dobbins John G
25 Ames Alfredrick S
33 Dyer Frank L
35 Wright Albert S
37 Flanagan Martin T
41 Afterglow Way
43 Gallagher Percy L
51 Hubbard William W
55 Jamme Vincent P

Right Side

16 Rutledge Thomas G
204 Mason Frederick

AFTERGLOW WAY from Afterglow av to Montclair line

Left Side

39 Swetland Maurice J
45 Bain John J
47 Hollingshead George G

Right Side

44 Scott Rumsey W
48 Crane William W

BEECH RD. from 40 Martin rd west to 77 Elmwood rd

Left Side

15 Carlson Carl O

Right Side

10 Cliff st
24 Benson Carl A

BEECHWOOD RD. from 16 Chestnut rd west to Fells rd

Right Side

10 Schneidewind William H
12 Campbell Elmer B

BELLECLAIRE PL. from 43 Afterglow way south

Left Side

— MacMahon Paul W A

BIRCH RD. CG from Ozone av CG south

BLOOMFIELD AV. from Montclair line to Caldwell line

Left Side

15 Mount Prospect av
*69 Brogar Jacob grocer
*95 Williams John garage
*111 Barraclough Joseph W
*115 Lahm Phillip
121 Perrella Antonio
123 Williamson Emma Mrs
*Woodborne John C
*139 Annin & Co flags
141 Cable William
Strand Conrad
145 Gasser Mary A Mrs
*151 Ericson Ludwig
159 Murtagh Josephine
161 Engelhardt William
Fleig Charles A
*171 Verona Hose Co No 2
175 Decker Bertram W
Vreeland John
185 Brookdale av
207 Haut Samuel
227 Brady Albert
*Mayron William J
*235 Williams Charles A
*241 Heim Oscar V
243rKennedy Alexander
Poh Frank
Rogers Herbert
263 Miller Raymond H
Schmid E E hardware
Smith J Milton
*267 Schmid Edward C

291 Noyes John W
297 Park av
*307 Leu Henry J M meats
Munro John M
309 National Grocery Co
319 Marke Caesar
Whitmore Joseph
327 Wright John S
*333 DeCamp L Mrs ice
*339 Mills Lester D
*351 Baxter Charles, MD
*353 Aiello Joseph
Aiello Gabriel
357 Lakeview pl
371 Baird Uriah
415 Lakeside av
*— Verona Lake Park
419 White Davis meats
*421 Lampert & Son stationers
423 Decker Charles M & Bros grocers
*425 Mau Carl real estate
*443 Eiler Barbara Mrs
Huelle Herman C
449 Demarests Band
*Demarest Daniel Jr
453 Hess George
461 Barnett Joseph A conf
463 Great A & P Tea Co
469 Montrose av
477 Fern James
Ginsberg S Mrs dressmkr
Grodowski Louis
Smith John H
*479 Gerber Harry tailor
Hammalian Charles
483 VanDoren John F blksmith
Wirsching Joseph J auto painter
*487 VanDoren John F
493 Burcham George H
Gregory J A artist
Smith Maurice E
*497 Artcraft Press The
*503 Pfeifer Frank Jr
505 Neary Ernest
509 S Prospect
*515 Davies George W, MD
*521 Crawley Patrick J
525 VanDuyne Joseph
551 Canniff Jonas C
Sury William J garage
583 Colban Charles J
Elston Peter
591 Indahl John E
591½ Forest av
593 Byrne James
Fisher Harry Q
*597 Rhoades Edith M
Rhoades Frank
Smith Harry H
*611 Parkhurst Harry L artesian wells
617 Chestnut rd
635 Fells rd
*— Ward J J Service Station

Right Side

4 Zarr Charles
— Gateway Service and Repair Station
12 Pompton av
*74 Jacobus Ira W
86 Harrison S V Mrs
94 Courter Laura E nurse
*Starkey Frederick V
*96 Smith Willard K

98 Barrett Martin
Buehler Jacob E Jr
Cummings & Buehler delicatessen
100 Eagles John C
Snow Alpheus W
*102 Engelhorn Louis
104 Calley Frederick
*106 Bergdal Stephen
*130 O'Connor Patrick J
140 Westview rd
— Elmwood rd
*162 Isele Louis E
*166 Mullins Frank C
*170 Hoile Richard
178 Hillcrest ter
188 Malvern st
214 Decker Charles M & Bros grocers
216 Vacant store
218 Vacant store
222 Brady Elizabeth Mrs
*226 Williams John R
228 Heider Carl plumber
230 Church st
236 Steup Frederick C
244 Jaeger Charles H
*252 Handville Hiram
*262 Melzig Herman F upholsterer
270 Sawyer Frank H
*272 Stillwell Alexander
276 Morrow Jesse S
*Orr Joseph
280 Park av
288 Grill Isadore
Hallenbeck Charles S
296 Gulla Joseph shoemkr
Gulla Samuel
*312 Brooks Anna E
326 Cumberland av
330 Intile Annie Mrs conf
332 Ingold George barber
334 Benz Charles
Dunlap William
Rodetsky David
Schleier Matilda
336 Carreck Ernest W
Cluen George
Schleier Matilda notions
338 Vacant
*352 Verona Garage
354 Claremont av
356 Derwent av
*360 Konwiser William hardware
362 Hahn Jacob
*370 Post Office
372 Park pl
*374 Shienbloom Aaron dry goods
*378 Chris's Taxi Service
*French Frank L trucking
380 Bligh Philip E conf
Schultz Albert
382 Passafaro James shoemkr
384 Tucci Joseph barber
*388 Miller Charles
*392 Geib George dental laboratory
*Teed J Roland dentist
*Smith Barnette real estate
Verona B & L Assn
Verona Ins Agency
*Verona Nat Bank
*400 Public School No 1
406 Gould st

Bloomfield Av—continued
Right Side
*432 DeCamp A Bentley
*Shepherd George W
*438 Davenport William M meat
Gleiser George
440 Leone Saverio shoemkr
Livorse Antonio
446 Joenge Peter H
*Terry Oscar meats
448 Liveli Signorino barber
450 Boyer Wilfred
National Grocery Co
*452 Pollock Louis delicatessen
458 Grove av
*462 May Drug Co druggists
*464 Boughton Arthur H dentist
*Frey Henry druggist
Jacobus Linda Mrs
*476 Gemmel James J tailor
*484 Applin Raymond N garage
*Purdy R W
492 Rockland ter
*514 Gearty Bros taxi service
516 Fairview av
*518 Beck P Samuel
*520 Beck P Samuel dry goods
— **N Claremont av**
522 Grieccio Biagio shoemkr
524 Hodge Louis C
*532 Lister R P plumber
*Marsted George C carp
Yuengling Louis
*546 Jacobus A G Sons Inc brush mfrs
560 Wilcox Arthur S
*562 Fox John S
590 Mulligan Joseph R
608 N Claremont av
*610 Truex William H
614 Davenport George D
636 Black John
Earlin Samuel H

BORTIC RD. CG from Pompton av to Little Falls rd
Right Side
— Bortic Eliza Mrs
*— Jennett Norman E
Left Side
— Wilson James

BRADFORD AV. CG fr. Grove av CG in Montclair line
Right Side
— Price J W plumber
*— Zink Michael
*— Grissing Katherine Mrs
Left Side
— Schafer Henry
*— Sassman Albert J
*— Turnbull George I
*— Norman Charles
*— Marrs Leola
*— Zahn Felix
— Snyder Edward

BROOKDALE AV. from 201 Bloomfield av to Sunset av
Left Side
*5 Smith W Barnette
*7 Whittaker Frank W
*13 Coleman William A
*23 Bush Edward N
*25 Tuttle Frederick A
*27 Davenport William M
Right Side
12 Vacant

BROOKSIDE from Oakcrest av north to Wildwood av
— **Midwood rd**

BRUNSWICK RD. CG from Pompton av to Fairview av
Right Side
*— Sharp Harry
*— Werner William J
Left Side
— Sanderson Milton

BUENA VISTA AV. CG from Ozone av south
Right Side
— Kas Jacob
— Marzialle Charles
— Diaz Salvatore
— DeMaio Anthony
— Pecz Alexander
— Raidek John

CAMBRIDGE RD. from Crestmont rd northwest to Pompton av

CEDAR CG from Pompton av east to bey Ridge rd
Right Side
*— Owen Robert W
*— Jacobus H H & Son printers
— **Garret st**
— **Eastwood pl**
*— Cowie J Alexander
— Cully Robert P
— Bogan William J
*— Wall John J
Left Side
— Fox George L
— Taylor Milton
— Dyer Eva Mrs
— Jacobus Carrie E Mrs
*— Wright Raymond E
— Taylor George E
*— Wyble James H
*— Simpson Harry W
— Penner Lyla Mrs
— Koester Philip

CHESTNUT RD. from 615 Bloomfield av to Harrison av
Left Side
*21 Fismer William F
23 Harrison av
29 Vacant
33 Mountain rd
Right Side
14 Haidle John C
*16 Bingham Charles B
16½ Beechwood rd
*18 Christman Frederick L
*22 Silkworth George

CHURCH from 234 Bloomfield av to Claremont av
Right Side
*7 Leavitt Thomas E automobile painter
13 First Cong Church
*15 Parker Judson W
Left Side
10 Brooks Bessie M tchr music
*Brooks Elmer E
*14 Wheat Kenneth E

CLAREMONT AV. from Montclair line west to Bloomfield av
Left Side
9 DeGeorge Louis
*15 Manning Charles I garage
19 Pompton av
*35 Bloom Harry I
37 Dougherty William R
*39 Conine Elmer F
41 Bush Clarence
*45 Fear George V
51 Olsen Thomas
Sing William
*53 Wolff E A & Son painters
Wolff Ralph B
55 Montclair av
*57 Jackson Fannie M Mrs
*59 Lawson Edward J
61 Bush Irene Mrs dressmkr
63 Krasnow Annette Mrs
Lewis William W
65 Colleary Annie Mrs
67 Westview rd
*73 Harris John M
*75 Campbell Virginia Mrs
85 Elmwood rd
91 Vacant
93 Hillcrest ter
*95 Zappa Rudolph
*99 Farlinger James S
101 Cannon John W
105 Malvern st
*115 Walker Edward D
*117 Dorrill Robert A
119 Church st
127 Stonaker Arthur J
131 Force Herbert
133 Williams John
137 Horn Robert P
*139 Cutts Albert E
139½ Carlson Albin
*141 Wirsching Joseph J
143 MacKinnon Malcolm
Peer Frank J
147 Park av
175 Cumberland av
Right Side
20 Pompton av
34 O'Brien Daniel
36 Paret Frank M
*40 O'Keefe Michael J
*42 Mackie James
*Thelma Hair Shop
*46 L'Amoureux Harry
50 Dox John
52 Meger Samuel
54 Bligh Philip E
*56 Vorhies Stuart J
58 Golembiewski Stanley
Tichenor Harry B
60 Martin rd
64 Vacant
64r Gooch Theodore
72 Vacant
*82 Schneider William A
84 Elmwood rd
94 Bowney Alfred
*Usher Norman F elec contractor
96 Hillcrest ter
98 Schmalz Joseph
*100 Lyons Theodore L
*102 Friederich Ernest
106 Otsego rd
*110 Haight William
*110½ Wittenweiler Henry J
112 Irvine William
114 Bray Richard J
114½ Sawyer William S
*116 Burd David H
*118 Robertson Harold T
118½ Hyde Albert A
122 Harding William A
124 Mousley James A
126 Burd David H garage
*132 Park Robert E
142 Hollenbeck Charles M
146 Hamilton rd
*150 Morehouse Friend C
152 Nuse Walter
*154 Rice Charles A
Westhead George
160 Rolandelli Anthony
Rolandelli Frederick
164 Rosso Martino
Rosso Michael contractor
168 Eible Edward A
McCrisco William
Pallatano Henry
Stonaker John N
174 Cumberland av
182 Raughman Rudolph
Schoen Adolph
Schoen P Mrs nurse
186 Sevel Harry
Zarr Benjamin H
*188 Verona Park Garage
*190 Staedler Charles F grocer

CLIFF from 10 Beech rd north
Right Side
— Underhill Edward

* denotes telephone

COOK TER. from Park av southeast
Right Side
4 Brown Alice M nurse
Parsons Edward J
*6 Ott Adolph
10 Cipriano John

CRESTMONT RD. from Claremont av n Montclair line south
Left Side
*3 Hartford George L
*7 Gavan Walter S
*9 Fitch Douglas
11 Suffern Ernest S
*17 Kahnweiler William S

CUMBERLAND AV. from 330 Bloomfield av
Right Side
*5 Gannon Edward M
*7 Bowling Allen F Rev
*11 Moore Frank F
*15 Zellermayer Reuben
*23 Conroy John J
*33 Robbins Kenneth
*35 Luhrs Henry M
*57 Cleaves Charles B
*59 Massmann William H
69 Vacant
71 Mau Andrew M
73 Vacant
Left Side
2 Peterson Harry A
Thoemes Leo
6 Goeringer Otto E
Nash M H nurse
*8 Shea Vincent A
10 McGhee Charles B
*18 Crowley Anna M Mrs
*34 Scott Earle B
*36 Murray John F
40 Busse Louis
42 Smith George D
44 Booth George F
*50 Busse Fred
56 Edgemere rd
*64 Hinrichs John C *E
*66 Clifford George J
*68 Crawford Frank
*72 Howard William H

DEPOT from 36 N Claremont av north
*— Purdy Russell

DERWENT AV. from Claremont av north to Oakcrest av
Right Side
*11 Dann Walter L
*19 Mau Carl
27 Brangwin Martha Mrs
*Hedden Austin
*55 Thompson Harold H
57 Edgemere rd
59 Vacant
Left Side
*10 Warren DeWitt J truckman
*24 Sonntag Louis

DOUGLASS PL. from 112 Sunset av north

DURRELL from 182 Grove av to Fairview av
Left Side
*17 Piercy Michael H
*Werdann Edward C
23 Brombach Edward
*29 Anderson Oscar
*37 Jacobus Theodore F
49 Erie RR
Right Side
24 Cameron Donald H
26 Forster John J
*32 Gilsleider Edward C
*38 Maach Joseph
*42 Tierney Herbert
48 Erie R R
*66 Schnepp Charles F

EASTWOOD PL. CG from Cedar to Union CG
Right Side
*— Bradshaw John W
— Evert Fredricka
*— Reissmann Otto
Left Side
*— Evans Robert W
— Woodward Appleton L
*— Danner George C

EDGEMERE RD. from 56 Cumberland av west to 57 Derwent av

ELKS RD. from 72 Elmwood rd west to 39 Otsego rd
Left Side
— Lacontta Rocco
Right Side
— Goodrich Frank E
— Bancarosa Frank
— Bella Catherine Mrs
— Colona Angelo

ELMWOOD RD. from Bloomfield av north
Right Side
*21 Curley Charles W S
Gossington Edward W
*23 Owen George F
*25 Denman Edson H
33 Claremont av
*71 Gordon John
73 Peterson Carl A J
77 Beech rd
Left Side
*10 Dawson John J
*18 Smith William
*22 Young Richard J
28 Hodge William
30 Brooks Thomas E
34 Claremont av
*44 Noback F W mason
*46 Cooper Wilber B
Harris Claude L
*50 Scharff Alexander
54 Fischer William F
54½ Laning av
*56 Lynn Mary Mrs
62 Eveland Harold C
*66 Lewis Sidney P
68 Conklin William
72 Elks rd

FAIRVIEW AV. from 516 Bloomfield av to Pompton av
Right Side
*7 Boughton A H dentist
*11 Broadhead Churchill
*15 Bloxham Clarence L
17 Orchard st
*21 Brown Edward B carp
*23 Messler F D Mrs
27 Anderson Charles
*31 Laufenberg Adam J tchr music
*41 Wilcox Horace G
43 Personette av
45 Vacant
*47 Brogelmann Raymond T
Helm George
*49 Griffin Arthur M
*53 Conway Irving T elec contractor
55 Linden st
*59 Palm Robert
*61 Ditzel Louise Mrs
63 Driscoll William R
65 Ogden Marion E Mrs
67 Kenwood st
*71 Gleisner Benjamin H
79 Franklin st
121 Erie RR
— **Mountainside av**
*— Newark City Home
*— Heller Carl
*— Essex County Hospital
*—off Essex Mountain Sanitarium
151 Durrell st
161 Valley View rd
163 Coad Claude C
— Carr Alexander conf
— **Myrtle av**
— **Brunswick rd**
— **Pompton av**
Left Side
10 First Presby Church
*22 Quick Gorrill Rev
*26 Schmieg Stephen
*30 Miller Louis C
*38 Wilder Harry S
44 Personette av
*46 Ahlborn Henry
*52 Kaplan Louis
72 Vacant
*74 Eaton Leland L
*86 Johnson William P
120 Erie RR
— Lawrence Gilbert B
*— Ludlum Frank E

FELLS RD. from 619 Bloomfield av westerly to Essex Fells
Left Side
*1 Stork John
*3 Halsted John A
*5 Foubister David
*Sinclair John
19 Upland Way

FIFTH AV. from Ridge rd to Montclair line

FOREST AV. from 591 Bloomfield av to Hillside av
Left Side
*7 Lundquist Samuel
9 Vacant
11 Svenson Gustave
*13 Guenther Esther E Mrs
15 Gleisner Ada Mrs
*Law Ella S
Law Frank S
*19 Ellis Andrew C
*21 Sinclair John
33 Coll James P
*35 Peacock William
37 Harrison av
*55 Glasby Jonathan P
59 Pease av
*69 Purlson Dave
*75 Marion Samuel
79 Marion st
83 Vacant
101 Morningside rd
Right Side
10 VanOrden George O
*14 Corwin George F
*20 Williams William H
*24 Fischer George J
*26 Young Frank W
*34 Luttgens Raymond C
38 Harrison av
*40 Day Anson M
58 Pease av
64 Vacant
66 Wilcox LeRoy L

FOREST RD. CG from Birch rd CG south

FRANKLIN from Cumberland av west to Fairview av
Left Side
55 Trippett Wesley H
57 Hermey Clifford
59 Dickerson Louis H
63 Shotwell Roger W
71 Grove av
*81 Eller Walter J
83 Smith J Harold
*Youmans William L
*85 Thrall LeRoy P
Right Side
52 Hathaway Arthur L
54 Vacant
56 McDavitt John W
70 Grove av
74 Walters Edward Z
76 Lehmann Eric O
*78 Talcott Ralph A
86 Allen Arthur T

GARRETT CG from Cedar to Union
Right Side
*— Crocker Philander R
Left Side
— Coffman John H
— Barnett Alfred

GLEN RD. from Sunset av south to town line
Left Side
5 Noyes Charles S
9 Bristol Ralph
15 Whitaker William J
19 Myers Frank B

GOULD from 430 Bloomfield av to bey Reid pl
Right Side
9 Vacant
— Verona Free Public Library
Left Side
*10 Hedden John L
*12 Hofer Henry
14 Connors Theresa
Henry Charles W
16 Sandine Minnie Mrs
Truex Herman
18 McCusker James
Swenson Gustave
34 Reid pl
*36 Bartholomew James F
40 Galloway John M
*44 Rieser Louis F

GROVE AV. from 458 Bloomfield av to Little Falls rd CG
Right Side
7 Farnofsky Morris
*11 Simonson Mulford G
*19 Goll Hattie Mrs
*23 Brower Charles W
25 Conery William J
*27 Allen F Adele Mrs
31 Reid pl
33 Hoffmann Adolf
35 Hietz George L
37 Verhoek Oscar J
*39 Reilly James J artesian wells
43 Hutchins Harvey K
47 Personette av
51 Requa Lester M
53 Meyer Warner H Jr
55 Schmich Jacob
61 Linden st
*63 Dollmaier George L
*67 Weingartner Henry J plumber
*69 Graham William H
71 Smith Thomas
75 Graham Charles Jr
*81 Wittenweiler Henry
85 Franklin st
139 Gonsalves John
Jennings Elizabeth nurse
Jennings Robert J
*181 Korte Henry
*209 American Bronze Powder Mfg Co
*211 Ahlborn August
215 Fichter John A
221 Ozone av
Left Side
*8 Johnson William P
*12 Brown Frederic N
20 Coffin Edgar R
Marsted Nicholas
24 Stalp Herbert
*26 Lohmeyer Erich
*32 Whitehorne H B, MD
38 Rowland Clarence A
48 Hocke Francis C
— Personette av
60 Butt Henry
Siewierski James
62 Linden st
78 Kenwood st
*80 Mesler Josephine B nurse
Mesler William H
82 Vacant
— Mountainside av
84 Lahm John
84½ Franklin st
86 McGowan Frank
88 Kolen Solomon E
*90 Bockle Charles
*130 Beale Thomas
*130½rGregory Julian I
140 Roll William
146 Maize William
160 Gray Walter P
174 Faig Henry
186 Durrell st
*190 Farrand T S carp
204 Jacobus Louis
*214 Jacobus William A
216 Todd Joseph G

GROVE AV. CG continuation of Grove av Verona
Right Side
— Ozone av
— Bradford av
— Black Sylvester
— Cedar Grove Station Erie R R
*—American Ry Ex Co
— Pompton av
— Cedar Grove Centre House hotel
— Western Union Telegraph Co
— Leone Antonio shoemkr
Left Side
— Donatiello Angelo
*— Adams Harry M
— Jacobus George
— Manee Charles M
— Manuel John E
— Holly Frank
*— Meyers E G beverages
— Pickeral Robert
— Neuschaefer Ernest
— Shotwell Norman H
— Sanderson William

HAMILTON RD. from 150 Claremont av northerly
Right Side
*9 Noback George A
11 Orr Mulford
15 Bredow Frederick
17 Williams Raymond
25 Crocker Harold A
Left Side
2 Crane Harold A
8 McNeil Daniel F
10 Hill Frederick E
12 Meman William
14 Crocker George

HARRISON AV. from 34 Lakeside av west to 23 Chestnut rd
Left Side
— Forest av
— S Prospect st
— Montrose av
Right Side
— Forest av
— S Prospect st
— Montrose av

HILL from 16½ Montrose av west to 21 S Prospect

HILLCREST TER. opp. 207 Bloomfield av
Right Side
5 Hartman George
*7 Cowan Charles L
*9 Sims Lewis F
*17 Coleman Charles F
*21 Steel Charles
25 Polger Charles L Jr
27 Claremont av
Left Side
2 Lane Harry A
4 Vacant
*6 Clark Albert J
12 McCance William
*14 Wolff Edward A
*16 Terry Oscar
*20 Jacobus George C
*22 VanDuyne Edwin
26 Claremont av

HILLSIDE AV. from 110 Lakeside av west
Left Side
*9 Rich Ira B
11 Littlefield 'Hiram G
21 Healy Edward
*31 Chase George B
33 Reilly Patrick
37 Abramaitis Joseph
45 Bedford Leslie L
***53 Trapp** Walter H
55 Forest av
*61 Cory Albert W
Right Side
*8 Hanzo Adolph
10 Dancer Florian H
*16 Russell William
20 Russell Frank D
*40 Goman Ralph E
*44 Fransen Peter
64 Forest av

KENT PARKWAY from Personette av bey Erie RR southerly
Right Side
***111 Dunham** Henry B

KENWOOD from 74 Grove av to Fairview av
Left Side
*41 Smith Samuel D
Right Side
10 Hodgson Frederick H
14 Ward Thomas B

LAKESIDE AV. from 423 Bloomfield av to West Orange line
Right Side
2 Hochheiser Albert
Lampert Leo
***10 Vreeland** Helen Mrs
*16 Jacobus Holly H
16rAnderson Jerome L
*24 Bahr C contractor
*26 Bahr Joseph L
34 Harrison av
42 Barnett Joseph A
Potter Albert E
*50 Pease John A
52 Pease av
*54 Barter Ina S Mrs
66 Hornfeck Anna C Mrs
*Hornfeck Herman G
*76 Brookstone Simon M
*Lakeside Terrace The
*86 Montclair Fresh Air and Convalescent Home
*96 Oliver Bros Co belt dressing
Oliver Frank A
Oliver Harry H
100 Morningside rd
*108 Hurwitz Max
112 Hillside av

LAKEVIEW PL. from 357 Bloomfield av south
Left Side
7 Frey Henry
Frey Reinhold
*9 Hoffman Alfred J
11 Engel George
*13 MacDonald William E
15 Knipshild Frederick H
17 Oberg Emil E
Right Side
6 Schwindt Frederick P
8 Mulvihill Martin
O'Connor Leonard M
16 Marks Edward

LANING AV. from Elmwood rd west to Otsego rd
Left Side
*9 Stone William C
15 Hillcrest ter
Right Side
*12 Laning Av School No 2

LINDEN from east of Grove west to Fairview av
Left Side
35 Grove av
45 Vacant
*53 Derendinger Ernest, MD
*55 Ayers J Arthur
*57 Smith J Harvey
63 Parkhurst LeRoy
*65 Cooper Archibald J
67 Geib George P
*69 Marsted George C
Right Side
2 Curley William
8 Fry George
14 Aevech Joseph
16 Zimmerman Daniel
20 Supplee Louis C H
34 Grove av
40 Sullivan Michael J
*42 Pike Joseph S
46 Hermey Charles E
48 Sandin Gustave G
50 Doyle Thomas P
52 Nehr Henry
*54 Ziegler Frank H
56 Conners James J
*58 Walter Joseph
Walter J A tchr music
64 Beecher Mary F Mrs
Robertson Henry T
66 Ogden Laura A Mrs
68 Geit Amis P
*Hissen Martin L
70 Johnson Raymond M
Murphy Thomas A
72 Vacant

LINDSLEY RD CG from Little Falls line near Erie R R crossing westerly to Caldwell line
Right Side
— Parvia August
— Maletto Antonio
— Fairocco Carmelo
— Stewart Henry
— Scerrato C grocer
— Giangola Anna Mrs
Left Side
— Lucas George
— Ross James
— Cole Abram
— Vocatiro Carmine
— Stein Louis F
— Smith William E Jr market gardener
— Smith James B market gardener
— Smith William E
—off Schoonmaker C

LITTLE FALLS RD. CG from Pompton av CG easterly and then northerly to Passaic County line
Right Side
— Courter F C artist
— Bowden Anthony Est of cotton batting
— Bowden Eliza Mrs
*— Bowden Lewis G
— Pierce William E mason
— Jacobus Linus W
— Williams William
— Million Anna Mrs
— Calandra Domenico
Left Side
— Kohler Henry
— Frantz Louis
— Hopke Theodore
*Universal Textile Co textile mfrs

LOVE LANE CG from Pompton av CG to Little Falls rd
Right Side
*— Jacobus Edward A
*— Dusenbury H G Jr
— Hutter George F
*—off Munroe John H
— Williams Albert
Left Side
— Frick Anthony
— Mitchell Andrew W
— Mitchell Jane Mrs
— Steiner John
— Skinner John W
— Bogan James J
— Johnson Oscar
— Acocella Pasquale

MALVERN from Claremont av to Bloomfield av
Right Side
*13 Hrubee Leo
15 Cassebohm Harry J
*Culvert John
*19 Handel Paul F
21 Buscher Charles
25 Fear Kenneth H
Left Side
*8 Cook Robert E
*10 Watson Wilson A M
***12 Moore George Rev**
*20 Meyer Herman
*22 Schleicher Peter W
*26 Frey George W Jr
*28 Bollenbach George

MARION from 79 Forest av extension

MARLEY AV. CG from Stevens av CG east
Right Side
— Bruno Michele
— Scovillo Giuseppe
— Carbone Pasquale
— Fuzzaro Luigi
— DeLordi Caroline
— DeLordi Pasquale
— Petrobone Giovanni
Left Side
— Fuzzaro Vincenzo
— Petrobone Achille
— Cuozzo Giuseppe
— Lemada Giovanni
— Ouse Wasyl

MARTIN RD. from 60 Claremont av southwest to 80 Pompton av
Right Side
7 Vacant
9 Vacant
*11 Stocking Harvey C
*17 Gottschalk Carl E
Morton William A
19 Lance Charles H Jr
*21 Ruhmann Benjamin
25 Dye A Augustus
31 Knowles Harry
*35 Keeler Edwin A
37 Legg Rose Mrs
39 Gould Clifford B
43 Vacant
Left Side
*24 Maguire Edwin
*28 Moberg Carl A
38 Thyren Iver
40 Beech rd
*40off Underhill Ernest
*42 Freligh Alexis DuP
42rRogers Theodore
44 Person Otto
48 Kneuker Michael B
*50 Zimmerman Arthur J

MIDWOOD RD. from Brookside west

MONTCLAIR AV. from 55 Claremont av south
Right Side
*1 Clark William G
3 Vacant
5 Vacant
Left Side
2 Sheeler George W
4 Hansen Carl
6 Hendrickson Charles
8 Dudley Henry S
*10 Morgan Thurman D
12 DuPont Edmund

MONTROSE AV. from 463 Bloomfield av south to Harrison av
Left Side
3 Vacant
*9 Munger Hall A
11 Lent J Wallace
*13 DeCamp A E
*17 Richards William T
Richards William T Mrs dressmaker
19 Witte Charles J
21 DeCamp Thomas J
*23 Picot Gilbert P
27 Harrison av
35 Rimbeau Charles R
Right Side
*8 Banks J Stewart
10 McDonald John
12rVacant
*14 Willever Abram W Rev
16 M E Church
16½ Hill st
*18 Stromback Herman M
*20 Schetty John A
*22 Rahmn Malcolm A
*24 Kientz William H carp
28 Harrison av

MORNINGSIDE RD. from 100 Lakeside av west to 101 Forest av

MOUNT PROSPECT AV. from 57 Bloomfield av to West Orange line
Left Side
*9 Nelson James H
*11 King Robert B
15 Williams Frank B
45 Sunset av
*69 MacMahon Cecil H
73 Summit rd
Right Side
44 Sunset av
*— Montclair Golf Club

MOUNTAIN AV. from Pompton av to Buena Vista av CG
Right Side
— Pancuze Vincenzo
*— Pignatello Vincenzo
— Albano Rocco
— Dwyer Joseph
Left Side
— Ucci Vincenzo
— Lavors Sylvester
— Suterro Carmelo
— Palek Anthony
— Sanfillipo August
— Mobilia Carmelo

MOUNTAIN RD. from Harrison av south
Left Side
7 Jacobus Roland A
*9 Kent Frank J
23 Vacant
Right Side
*12 Phillips J William
16 Vacant
32 Stocker rd
*54 Stocker Edward G
60 Stocker George H

MOUNTAIN VIEW RD. from Sunset av south
Right Side
*16 Wilshusen Frederick J
*20 North Ralph M
30 Randolph pl

MOUNTAINSIDE AV. — See Franklin

MYRTLE AV. from Pompton av to Fairview av CG
Right Side
— Young Joseph P
— Wettyen E O & G W real estate
*— Wettyen George W
— Taylor Herbert M

Myrtle Av—continued
Right Side
— Quackenbush Walter
— Baird Andrew
— Poland Harry
Left Side
*— Ehrmann Gustave
— Hill Ellis
— Little Henry
— Sanderson Percy
*— Herder M Russell
— McOwen Robert H

NASSAU RD. from Crestmont rd west to 77 Pompton av

NORTH CLAREMONT AV. fr. 518 Bloomfield av to 608 Bloomfield av
Left Side
15 Brady Michael H
*French Frank L
Kelly William P
Miller Frank
17 Hogan Warren W
*19 Hayes Mary E Mrs nurse
23 Randolph George W
Right Side
12 Purdy Shelton C
14 Tuttle Harold
16 Sunnyside pl
22 Perreman Charles
26 Johnson John
Lazar Andrew
28 Parkhurst rd
36 Depot st
*42 Cory Edwin R
46 Manahan William
48 Coslick Stephen
Munroe John M

OAKCREST AV. from Derwent av east
Left Side
41 Derwent av
Right Side
4 Smith William
26 Schlowsser Leon
28 Crawford Thomas
32 Bischoff Adolph

OAKRIDGE RD. from Beechwood rd south
Left Side
*21 Ashcherman George
Right Side
*10 Pease Gilbert B
12 Gilbert William
16 Vacant

ORCHARD from 17 Fairview av east to MacDowell pl
Right Side
15 Neely Samuel A
Left Side
*10 Crawford Arthur B
12 Cummings Winfield L
*14 Miller Theodore D
*16 Strassel William M
18 Beam Frederick
*20 Brown Harry L

OTSEGO RD. from 106 Claremont av to Laning av
Right Side
*11 Reasso Ernest
*15 Crawford Samuel M
*19 Haas Otto
*21 Ackerman Albert J
*23 Nuse George W
*25 Seadale Calvin W
29 Laning av
35 Seaburg Arvid
37 Aimar Stanley
39 Elks rd
43 Carlson John
45 Nelson Carl
Left Side
*2 Williams Edward A
6 Dunn Robert R
*8 Reinmann Peter
10 Harwick William
Williams Walter P
*12 Leavitt Thomas E
Barnes John W
*Bottsford Edward D
14½ Williams Martha Mrs
*16 Wilkins Clifford D
18 Harder Frederick
Harder Louise dressmkr
20 Robertson Florence R Mrs
*24 Lowenthal Max
26 Brownlee William E
28 Johnson Hjalmer

OVERLOOK RD. from Mountain av south CG
Right Side
— Birs Frederick
*— Cavanaugh John
— Hine Martin
— Price Lester H
— Pastowicz John

OZONE AV. from Grove av CG to Pompton av CG

PARK AV. from Claremont av to bey Sunset av
Left Side
*5 Schleiser W F painter
Henninger Ignatius
11 Bloomfield av
17 Gould Ernest L
*19 Dummer Stephen R
43 Sunset av
73 Randolph pl
*83 Hocart John M
Right Side
2 Ebner William J
Ryman Mary Mrs
Van Duyne J Errol
*6 Corcoran Thomas L beverages
12 Bloomfield av
*18 Noyes Wallace
*20 Commoss Frederick T
*22 Dobbins William G
*24 Collins Arthur J
*26 DeLucco John
26r Knight Vincent
50 Cook ter
*62 Pfroetzschner Herman J
*72 Wiggins Augustus H
*82 Kreuder Clemens C
*84 MacNaughton Walter

PARK PL. from 372 Bloomfield av
Right Side
*5 Kiefer Raymond O
*7 Oberg David

PARKHURST RD. from 28 N Claremont av north
Right Side
5 Hupper Mary Mrs
McIntyre Wallace W
15 Wingett Stanley
17 Miller Alfred
19 Jacobus Thomas J

PEASE AV. from 52 Lakeside av west to Forest av
Left Side
*15 Hocart T L Mrs
Hocart William T
41 S Prospect st
*55 Ketchum William H
61 Wagner Frederick R
*63 Cartland Cornelius D
67 Forest av
81 Heinold Charles S
*83 Bock Richard W
Right Side
*16 Barter William P
18 Montrose av
*22 Bescherer Frank W
24 Davenport Norman B
*30 Heilos Lawrence C
*32 Trebilcock Richard
*34 Elphick Harold
40 S Prospect st
66 Forest av
*84 Guenther Albert T
88 White James A

PERSONETTE AV. fr. Grove av west to bey Fairview av
Left Side
41 Grove av
*47 Holdsworth W H
*53 Jacobus John E
*Purdie David J
55 Hallett George
*57 Rogers Berton
*61 Clark Almond L
*63 Johnston Harold H
*Mason Thomas E
65 Moog Charles T
*67 Carter Edwin P
Zink Frank M
69 Vacant
81 Fairview av
— Am Ry Ex Co
*— W U Telegraph Co
*91 Erie R R depot
93 Erie R R
Right Side
40 Grove av
*46 Lum Leroy
48 Ralston Stanton A
*54 Gearty Bros expressmen
Gearty Patrick J
60 Sellick Edwin
*Sellick John E
Sellick May nurse
*62 Casey Edward P
*Oliver George P
64 Braun Frederick A
66 Sigler Ira
68 Wolz Anna Mrs
*70 Taylor Charles K
*72 Kiefer Raymond
*74 Suenderhaft Frank
76 Vacant
80 Fairview av
92 Erie R R

POMPTON AV. from 60 Bloomfield av to Passaic county line
Right Side
21 Claremont av
59 Westover rd
71 Vacant
73 Hubach Maximilian F
77 Nassau rd
95 Cambridge rd
105 Michaels Thomas
*Fabian Joseph G Jr
105r DeYard Olie
Enderley Emzy
Fabian Joseph
*109 Herdman A J beverages
— Turnpike Hotel
*— Mannings Garage
Left Side
10 Baldwin Sarah F Mrs
Baldwin W W trucking
18 Bonthron George
20 Claremont av
*36 Baskerville L poultry
*40 Brown Allan
44 Mosley Louis P
50 Brown Clarence
54 Roberts Herbert L
56 Vacant
*60 Love John C Rev
70 Vacant
74 Martin rd
86 Crabtree Charles W
*Dougherty George

POMPTON AV CG a continuation of Pompton av Verona
Right Side
*— Riley Harry P Jr
— Nylan Noah
— DeBaun Mary E Mrs
— DeBaun Albert C
— VanDecker Edward
*— Bonnet George
*— Chesney Robert H
— Grissing Edward L
*— Grissing Mary R Mrs nurse
— **Bradford av**

* denotes telephone

Pompton Av—continued
Right Side
*— Grissing Fred B
*— Brower Samuel
— Grissing Jacob W
— Peterson Charles J
— Hagenberg Henry
— Friel Mitchell
— **Union st**
*— Sutton Theodore A
— Fennessey William T
— **Cedar st**
— Schultz Anna Mrs
— Bach Fred J
— Steck William F
— **Love lane**
— St David's Episcopal Church
— **Little Falls rd**
— **Erie R R**
*— Miller Edward L
*— Taylor E E real estate
— Cedar Grove Meat Market
— Great A & P Tea Co
— Crawford David
— Wetmore Emma Mrs
— Filkin Roland B
— McGlynn James C
*— Canfield George B
— Mosher Charles M
— Clark George L
— Schoonmaker Hester
— Zimmerman Horace

Left Side
*— DeWilde Leon
— DeWiel Henry A
*— Spanger George E
— Jastram Charles A
— Sonn Edward E
*— Dreis Casper J
*— Williamson Glen S
— Scheiber Bros market gardeners
*— Scheiber Edward J
— Scheiber Louis
— Schneckenburger Adam G
— **Bradford av**
— Meeker A G blksmith
— Munch George
— Williams Bert
— Williams Hannah Mrs
— Haight Charles R
— Welch Edward J
— Jenkins Mary E Mrs
*— Jenkins M W Sons brush mfrs
*— Captain Louis
— Ogletree George B
*— Boardman Samuel W Jr lawyer
— Taylor Jennie Mrs
*— Jacobus Warren I
— Reardon Daniel C
—**Vreeland av**
*— Meier Gustave grocer
*— Miller George E
*— Cedar Grove Public School
— Kimmel Herbert C Rev
— Union Congregational Church
— Cedar Grove Public Hall
*— Fuerst Frank X
— Cedar Grove P O
— Kossow A O real estate
— Kossow Henriette S Mrs grocer
— **Myrtle av**
— **Erie R R**
— Smith Alice
— Smith Anna L dressmkr
— Young John C
— Deerman Jansen W
— Kiernan Michael
— **Brunswick rd**
*— Jacobus Millard L
— Canfield Ernest
— Morgan Edith I Mrs
— DeKerguelen John C
— Mosher William
— Myers W S carp
— Hinds Elmer B
— Pollock Harry
— Pfitzenmeyer William J

RANDOLPH PL. from 71 Parker av south
Right Side
— Reiss Henry
Left Side
*— Bowman Charles L

REID PL. from 34 Gould west to 31 Grove av
Left Side
5 Koeper Herman
Robertson Collan W
*7 Vanderhoof Paul G
9 Vinetta Mary B Mrs
Vreeland Benjamin F
Right Side
*8 Pfeifer Frank Jr
10 Rodger Stephen V
*12 Whittaker Arthur J

RIDGE RD. CG from Pompton av to county line
Right Side
— **Bradford av**
— Burns James E
— Pfeifer Kate Mrs
— **Cedar st**
— Schorn Ferdinand C
— Snyder Henry
— Drechel David
— Cedar Grove Reservoir
Left Side
*— Jacobus Alfred carp
— Doyle James A
— **Bradford av**
— **Union st**
*— Johnson David E
— **Cedar st**
— O'Neil Michael
— Hill Frank N
— Small William
— Ryno Watson
*— Nicola Kalil
*— Baldwin Harry R
— Goslau Justus W
*— Weis Anthony A

ROCKLAND TER. from 488 Bloomfield av
Right Side
*11 Verona Sales and Service Corp auto dealers
13 Art Comb Co comb mfrs
15 Gemmell James G
17 Garrabrandt Samuel E
19 Masar Emanuel
Left Side
10 Valentine Claude
14 Brower Peter
*Fox Grace nurse

SOUTH PROSPECT from 509 Bloomfield av south
Left Side
21 Hill st
27 Vacant
33 Harrison av
39 Hood John D
*47 Chamberlain P A Rev
Right Side
*10 Demarest James
*14 Griffith George R
24 Mayron Joseph
Prahst James
28 Thomas William L
30 Davenport Hassel L
34 Harrison av
42 Vacant
*52 Suydam Evert
*56 Rich W Pitt

STEVENS RD. from Pompton av north
Right Side
— Lattimore George W
— Wood Ellen Mrs
Left Side
— Dittig Emma J Mrs
— Mosher Charles
—**Lindsley rd**
— **Marley av**

STOCKER RD. from Mountain rd west
— Jacobs Jay A

SUMMIT AV. from Cedar to Union CG
Right Side
— Massey William J
— Lindsley T Robert
— Wandell Harry S
*— Warne Gilman B
*— Cameron William A
Left Side
— Godley Paul F
*— Jenkins Edward S

SUMMIT RD. from 73 Mount Prospect av
Right Side
*11 Littlejohn Frank S
Left Side
*2 Gates Franklin H
*6 Hoffman B H A
*8 Stuart Harold M
26 Vacant
*34 Fischer George A

SUNNYSIDE PL. from 16 N Claremont av
Left Side
6 Barmore Jesse Z
*8 Barmore Jesse K undertaker
*10 Gillett Frederick L
*12 Wickham William
*14 Anderson Carl

SUNSET AV. from Bloomfield av at Montclair line to Verona Lake
Left Side
1 Barkley Harry W
11 Afterglow av
21 Wilcox Marie Mrs
53 Ward Robert S
71 Glen rd
*73 Surbrug John W Jr
*77 Hubbell George W
85 Mt Prospect av
155 Barnett John P Jr
*169 DeMartin Victor
171 Mountainview rd
*175 Rainey William T

SUNSET TER. CG from Cedar north
Right Side
*— Stehli Emil
2 VonOhlen H F
VonOhlen H F Mrs boarding house
4 Sleicher Ralph
6 Vacant
8 Force R Duncan
10 Newton Donald M
12 Hipkins John C
14 Vacant
16 Ritchie William J
18 Van Cleve Herman B
22 Soule George
84 Mt Prospect av
102 Vacant
*108 Roy Henry B
*110 Wagner William
112 Douglass pl
*114 Lewis Ira S
118 Brookdale av

UNION from Pompton av to Summit av C G
Right Side
*— Lewis George H
— DelFosse Hedwig C
— **Eastwood pl**
Left Side
*— Wettyen Edward O
— Wettyen E O & G W real estate
— Donsbach Flora M
— Orr Andrew G
— **Summit av**

UPLAND WAY from 19 Fells rd southerly to Oakridge rd
Right Side
*— Stanley Harry S
*— Wilson Raymond H
*— Geib Henry
*— Hall Arthur
Left Side
*— Jacob Henry M

* denotes telephone

VALLEY VIEW RD. from Fairview av east
Left Side
— Garrabrant William J
*— Selby Richard H
— Sonntag Paul
— Fernsner Charles
*— Coad Eber

VREELAND AV. from Pompton av west
Left Side
*— Wood Charles
— Hahn Joseph

WESTOVER RD. from Cresmont rd to Pompton av
Left Side
7 Jacobus John S
9 Reade Charles H
Right Side
2 Marsalis Thomas
4 Mays Edward A
6 Churchill Arthur H
8 Baker Harold A
10 Struble Robert H

WESTVIEW RD. from Bloomfield av to Claremont av
Right Side
5 Vacant
7 Vacant
*9 Carlson Carl M
11 Banister Isaac W
*17 Tuers Charles A
23 Mahan M A Mrs
*25 Lewis Charles F
Left Side
12 Purchas Eric

WILDWOOD TER. from Oakcrest av north to Wildwood av

WOODLAND AV. from Wildwood ter west to Brookside

ASSN OF NORTH AMERICAN DIRECTORY PUBLISHERS — PRO BONO PUBLICO — ORGANIZED 1898

HOME OFFICE:
NEW HAVEN, CONN.

BRANCHES
224 Market St., Newark, N. J.
945 Main St., Bridgeport, Conn.
200 Colt Bldg., Paterson, N. J.
66 Church St., New Britain, Conn.
66 Franklin St., Norwich, Conn.
258 Atlantic St., Stamford, Conn.
387 Main St., Springfield, Mass.
180 High St., Holyoke, Mass.
14 Gothic St., Northampton, Mass.

ESTABLISHED 1873 INCORPORATED 1891

The Price & Lee Co.

DIRECTORY PUBLISHERS

PUBLISHERS OF THE FOLLOWING DIRECTORIES

CONNECTICUT
Ansonia, Derby, Shelton and Seymour
Branford
Bridgeport, Fairfield, etc.
Bristol, Plainville, etc.
Danbury and Bethel
Meriden
Middletown and Portland
Milford
New Britain
New Haven and West Haven
New London and Groton
New Milford
Norwalk and South Norwalk
Norwich
Rockville
Southington
Stamford
Wallingford
Waterbury and Naugatuck
Willimantic
Winsted and Torrington

MASSACHUSETTS
Athol and Orange
Clinton and Lancaster
Fitchburg
Gardner
Holyoke, South Hadley Falls
Leominster
Northampton, Easthampton
Springfield, West Springfield and Chicopee
Westfield

NEW JERSEY
Elizabeth
Harrison and Kearny
Montclair, Bloomfield, etc.
Newark
The Oranges
Paterson
Summit

NEW YORK
Beacon
Kingston
Middletown and Goshen
Newburgh

NEW HAMPSHIRE
Keene

REAL ESTATE AND INSURANCE STANTON CO. HINCK BUILDING Telephone 6235 MONTCLAIR, N. J.

MABEL A CORBY REAL ESTATE Montclair Tel. 2401

CORBY LEWIS CONCERT SONG Montclair Tel 2401

VERONA DIRECTORY

1923

Abbreviations—See page 141

ABPMfgCo, American Bronze Powder Mfg Co

AmRyExCo, American Railway Express Co

ABBOTT GERTRUDE res 145 Bloomfield av
Ablanalp Esther A attendant Essex County Hospital Fairview av CG res do
Abramaitis Joseph hatter h 37 Hillside av
Ackerman Albert J h 21 Otsego rd
—Henry carp Essex County Hospital Fairview av CG res do
Acocella George res Love lane CG
—Pasquale lab h Love lane CG
Adams Arthur res Grove av CG
—Harry butcher Essex County Hospital Fairview av CG res do
—Harry B res Grove av CG
—Harry M h Grove av CG
—Thomas office asst Essex County Sanatorium res do
Adamski Joseph emp Essex County Hospital Fairview av CG res do
Adubate Frank head farmer Essex County Hospital Fairview av CG res do
Aevech Joseph lab h 14 Linden
Ahlborn August sec American Bronze Powder Mfg Co 209 Grove av h 211 do
—Henry pres American Bronze Powder Mfg Co 209 Grove av h 46 Fairview av
Aiello Gabriel h 353 Bloomfield av
—Joseph h 353 Bloomfield av
Aimar Stanley carp h 37 Otsego rd
Aitken Margaret Mrs res 593 Bloomfield av
Albano Rocco lab h Mountain av CG
Alberts Katherine attendant Essex County Hospital Fairview av CG res do
—Margaret attendant Essex County Hospital Fairview av CG res do
—Mary attendant Essex County Hospital Fairview av CG res do

Newark Technical School 367 High St. Newark, N. J. The College of Engineering. College and Evening Classes. Day Courses in Mechanical, Electrical and Chemical Engineering. Book of Information Sent on Request ALLAN R. CULLIMORE, Director

ESSEX TITLE GUARANTY & TRUST CO. INTEREST PAID ON DEPOSITS SUBJECT TO CHECK. 483 BLOOMFIELD AV., MONTCLAIR

Real Estate
481 Bloomfield Ave.
MONTCLAIR
L. W. DURSTINE
Insurance
Telephone
6 4 5 5

Allen

Allen Arthur T emp Essex County Hospital h 86 Franklin
—F Adele Mrs h 27 Grove av
—Florence emp Essex County Sanatorium res do
—John H Jr res 27 Grove av
American Bronze Powder Mfg Co bronze mfrs 209 Grove av
AMERICAN INSURANCE CO OF NEWARK N J Barnette Smith agent 392 Bloomfield av—See p 56
—Railway Express Co Erie depot Personette av and Cedar Grove depot Pompton av CG
Ames Alfredrick S railroad supplies Jersey City h 25 Afterglow av
Anderson August carp res 7 Park pl
—Carl h 14 Sunnyside pl
—Charles h 27 Fairview av
—Jerome L h r 16 Lakeside av
—Oscar carp h 29 Durrell
Andrews M Esther tchr res 23 Fairview av
Annin & Co flags 139 Bloomfield av
Applin Raymond N garage 484 Bloomfield av h at Newark
Arnold Arthur M nurse Essex County Hospital Fairview av CG res do
—Lulu A attendant Essex County Hospital Fairview av CG res do
Art Comb Co (George C and Arthur S Lord and Hubert W Card) comb mfrs 13 Rockland ter
Artcraft Press The (Frank Pfeifer Jr) printers 497 Bloomfield av
Aschermann George h 21 Oak Ridge rd
Ayres J Arthur h 55 Linden

BACH FRED J jeweler h Pompton av CG
—George chauffeur res Pompton av CG
Bahr Charles pres Verona Building and Loan Association 392 Bloomfield av and excavating and grading 24 Lakeside av h do
—Joseph L contractor 26 Lakeside av h do
Baik William emp Essex County Hospital Fairview av CG res do
Bain Richard shoemkr Newark City Home Fairview av res do
Baird Andrew clk h Myrtle av CG
—Ellen wid Andrew res Myrtle av CG
—Uriah h 371 Bloomfield av

A. C. BURKE Automobile Coach Work
Bodies Built to Order
Body Repairing
Painting, Trimming and Metal Work
103-105 WALNUT ST.
MONTCLAIR, N. J.
Telephone 4542

WILLIAM S. ROE, Merchant
15-31 RIVER STREET Steel and Iron Pipe
Tel. Mulberry 3700 Newark, N. J. Fittings and Valves

James A. Coe & Co.
Office and Warehouses
395-401 WASHINGTON ST.
NEWARK, N. J.
Telephone 2675 Mulberry
Iron and Steel
Copper, Tin, Zinc

PHONE 19 R. H. SEE COAL CO. 131 Bloomfield Ave. Montclair

Issues Letters of Credit and Travelers' Checks
FIDELITY UNION TRUST COMPANY
NEWARK, N. J.
BROAD AND BANK STREETS
Guarantees Titles to Real Estate in New Jersey

Baker

Baker Arthur D mgr 214 Bloomfield av h at E Orange
—Harold A h 8 Westover rd
Baldwin Beulah B emp NY res Ridge rd CG
—Gertrude L res Ridge rd CG
—Harry R emp Cedar Grove Reservoir h Ridge rd CG
—William W truckman 10 Pompton av h do
Bamber B M head nurse and matron Essex County Sanatorium res do
Bancarosa Frank h Elks rd
Banfield Walter A gen mgr Universal Textile Co Little Falls rd CG res 154 Claremont av
Banister Isaac W clk h 11 Westview rd
Banks J Stewart ice dealer 8 Montrose av h do
—Nathan A res 8 Montrose av
Barkley Harry W h 1 Sunset av
Barmore Jesse K undertaker 8 Sunnyside pl h do
—Jesse Z letter carrier h 6 Sunnyside pl
Barnes Bruce physician Essex County Sanatorium res do
—John W h 14 Otsego rd
Barnett Alfred emp NYTelCo h Garrett CG
—James res 155 Sunset av
—Joseph A confectionery 461 Bloomfield av h 42 Lakeside av
—John P res 155 Sunset av
—John P Jr h 155 Sunset av
—Julius emp Essex County Sanatorium res do
—Minnie Mrs res Garrett CG
Baron Michael emp Essex County Sanatorium res do
Barraclough Joseph W h 111 Bloomfield av
Barrett Martin h 98 Bloomfield av
Barry Annie laundress Essex County Hospital Fairview av CG res do
—Joseph attendant Essex County Hospital Fairview av CG res do
—Mary attendant Essex County Hospital Fairview av CG res do
Barter Emma J Mrs res 54 Lakeside av
—Ina S Mrs treas and collector Borough of Verona 5 Grove av h 54 Lakeside av
—William P h 16 Pease av
Bartholomew James F h 36 Gould
Baskerville Littleton h 36 Pompton av
Bauer Minnie res 24 Durrell
Baxter Charles F physician h 351 Bloomfield av

225 Glen Ridge Ave.
MONTCLAIR DECORATING COMPANY
WALL PAPERS, PAINTING AND DECORATING
Phone 3961

3 Per Cent. Interest Paid on Checking Accounts The Watsessing Bank Watsessing Centre

REPAIRS FOR ALL KINDS OF SEWING MACHINES
Singer Sewing Machine Shop 162 BLOOMFIELD AVE. Telephone 7244 BLOOMFIELD, N. J.

STORE FRONTS. NEWARK GLASS CO. OILS, PAINTS, BRUSHES. 273 & 275 MARKET ST. NEWARK, N. J.

FUNERAL DIRECTORS 532 BLOOMFIELD AVENUE MONTCLAIR

W. N. KNAPP & SONS Phone MONTCLAIR 104 Res. Phone MONTCLAIR 5712

Beale

Beale Thomas h 130 Grove av
Beam Frederick emp PSRyCo h 18 Orchard
Beck P Samuel dry goods 520 Bloomfield av h 518 do
Bedford Leslie L carp h 45 Hillside av
Beebe Arthur C res 222 Bloomfield av
Beecher Mary F Mrs h 64 Linden
BEEKMAN CHESTER C lawyer 40 Spring Montclair N J h 102 Sunset av—See p 36
Behrens William cook Essex County Hospital Fairview av CG res do
Belcher Elizabeth H res 75 Claremont av
Bella Catherine Mrs h Elks rd
Benker John emp Essex County Hospital Fairview av CG res do
Bennie John orderly Essex County Sanatorium res do
Benson Carl A carp h 24 Beech rd
Benz Charles h 334 Bloomfield av
Bergdal Hulbert res 106 Bloomfield av
—Stephen contractor 106 Bloomfield av h do
Bergen George emp Essex County Hospital Fairview av CG res do
—Sarah seamstress Essex County Hospital Fairview av CG res do
Bescherer Frank policeman Borough Hall h 22 Pease av
Bingham Charles B h 16 Chestnut rd
Birs Frederick lab h Ozone av CG
Bischoff Adolph h 32 Oakcrest av
Black Abraham emp Essex County Hospital Fairview av CG res do
—Agnes J steno res Grove av bey Bradford av CG
—Elizabeth attendant Essex County Hospital Fairview av CG res do
—Frank L clk res Grove av bey Bradford av CG
—Helen L steno res Grove av bey Bradford av CG
—John salesman h 636 Bloomfield av
—Sylvester mech h Grove av bey Bradford av CG
Blazier Sarah res Pompton av CG
Bligh Philip E confectionery 380 Bloomfield av h 54 Claremont av
Block John res 312 Bloomfield av
Blokie John emp Essex County Sanatorium res do
Bloom Harry I h 35 Claremont av
Bloxham Clarence L h 15 Fairview av
Blumenthal Fritz emp Essex County Hospital Fairview av CG res do

THE PITTS CO. SLAG ROOFING
Tel. Mulberry 1124 58 Park St., Newark, N. J.

Bank of Montclair
SAFE DEPOSIT VAULTS. Absolute Security
Fireproof Storage of Valuables at Reasonable Rates
Boxes to Rent, $5 per annum and upwards

Phone CROWELL—B. B. 0240 For Lumber

Boardman

BOARDMAN SAMUEL W JR lawyer (519) 20 Clinton Newark N J tel Market 0120-W and Pompton av Cedar Grove h do tel Verona 5390-W—See p 37

Boardwin Althea attendant Essex County Hospital Fairview av CG res do

—Harold attendant Essex County Hospital Fairview av CG res do

Bock Richard W h 83 Pease av

—William R res 83 Pease av

Bockle Charles eng Essex County Sanatorium h 90 Grove av

Bogan James J h Love lane CG

—William J policeman h Cedar CG

Bollenbach George h 28 Malvern

Bolton Robert first asst physician Essex County Hospital Fairview av CG res do

—Robert supervisor Essex County Hospital Fairview av CG res do

Bonnet George h Pompton av CG

Bonney Raymond res 597 Bloomfield av

Bonthron George h 18 Pompton av

Booth George F h 44 Cumberland av

Boots Ernest H emp SOilCo res Ridge rd CG

Bormenman William res 61 Fairview av

Bortic Eliza wid William N h Bortic rd CG

Bosworth Bessie typist Essex County Hospital res do

Bottsford Edward D h 14 Otsego rd

Boughton Annie M Mrs res 7 Fairview av

—Arthur H dentist 464 Bloomfield av h 7 Fairview av

Bowden Anthony estate of cotton batting Little Falls rd CG

—Eliza wid Anthony h Little Falls rd CG

—Lewis G h Little Falls rd CG

—William res Little Falls rd CG

Bowen Alice M nurse 4 Cook ter res do

Bowers Betty attendant Essex County Hospital Fairview av CG res do

—Helen attendant Essex County Hospital Fairview av CG res do

—Walter attendant Essex County Hospital Fairview av CG res do

—William supervising attendant Essex County Hospital Fairview av CG res do

Bowling Allen F Rev h 7 Cumberland av

Bowman Charles L h Randolph pl

ALEXANDER FORBES & CO.
:: SEEDSMEN ::
115 MULBERRY ST.
Forbes Seeds
PLANTS · BULBS · FERTILIZERS
· DAILY LOCAL DELIVERY ·
Telephone Market 4578

TREACY-DAWSON & CO.
Automobile Coach Work
Refinishing
14 FRINK ST., near Erie Depot
Telephone 605 MONTCLAIR, N. J.

Passaic-Bergen Lumber Co.
Lumber and Building Materials
Lawrence St. and Erie R. R.
EAST ORANGE, N. J.
Tel. Orange 3030

B. H. & S. AUTO WRECKERS, Inc.
19 ELM STREET, MONTCLAIR, N. J.
LAMPS, TUBES and TIRES
SEATS and CUSHIONS
WIND SHIELDS, MAGNETOS
PHONE 3734

FRESCO PAINTERS and DECORATORS
19 BROOKFIELD ROAD
CHARLES ROGGHE & SON
UPPER MONTCLAIR
Telephone 3017

Bowney

Bowney Alfred h 94 Claremont av
Boyer Wilfred fireman h 450 Bloomfield av
Boylan William attendant Essex County Sanatorium res do
Bradley James supervising attendant Essex County Hospital Fairview av CG res do
Bradshaw John W salesman h Eastwood pl CG
—Mary wid John res Eastwood pl CG
—Mary L res Eastwood pl CG
Brady Albert h 227 Bloomfield av
—Catherine attendant Essex County Hospital Fairview av CG res do
—Elizabeth wid Michael h 222 Bloomfield av
—Michael H h 15 N Claremont av
Bragar Jacob grocer 69 Bloomfield av h do
Brandon C nurse Essex County Sanatorium res do
Brangwin Alec H clk Verona Nat Bank res 27 Derwent av
—Frances C res 22 Malvern
—Gladys Mrs tchr res 25 Malvern
—Martha Mrs h 27 Derwent av
Braun Frederick A tchr Newark h 64 Personette av
Bray Richard J mason h 114 Claremont av
Bredow Frederick carp h 15 Hamilton rd
Breidenbach Andrew C clk Essex County Hospital Fairview av CG res do
—Anna waitress Essex County Hospital Fairview av CG res do
Brennan Mary waitress Essex County Hospital Fairview av CG res do
Brenner Ethel res 14 Rockland ter
Brewster Elizabeth A Mrs res Cedar CG
Bristol Frank J emp Essex County Sanatorium res do
—Ralph h 9 Glen rd
Brittain Mary seamstress Essex County Hospital Fairview av CG res do
Brodhead Churchill h 11 Fairview av
Brogelmann Raymond T h 47 Fairview av
Brombach Edward eng h 23 Durrell
Brooks Anna E h 312 Bloomfield av
—Bessie M tchr music 10 Church res do
—Catherine Mrs res 30 Elmwood rd
—Elmer E mgr Montclair h 10 Church
—May attendant Essex County Hospital res do
—Thomas E clk Borough of Verona h 30 Elmwood rd
Brookstone Simon M h 76 Lakeside av

ORANGE QUARRY CO. Crushed Trap Rock
For Roads and Concrete Construction
EAGLE ROCK AVENUE Telephone 4022 WEST ORANGE, N. J.

J. H. CONNOR COAL CO., PITTSTON
THE PEERLESS ANTHRACITE

Brower

Brower Charles W h 23 Grove av
—Herbert W res 23 Grove av
—Nicholas res 23 Grove av
—Peter h 14 Rockland ter
—Samuel carp h Pompton av CG
Brown Allan lab h 40 Pompton av
—Clarence h 50 Pompton av
—Dorothy F res 21 Fairview av
—Edward B carpenter 21 Fairview av h do
—Florence res 14 Rockland ter
—Frederic N sec Verona Building and Loan Association 392 Bloomfield av and supt and prin Verona Public Schools h 12 Grove av
—Harry L eng h 20 Orchard
—Russell L carp res 21 Fairview av
Brownlee William E h 26 Otsego rd
Brunner Clarence (Verona Garage) 352 Bloomfield av h at Caldwell
Bruno Edith Mrs res 139 Claremont av
—Michele lab h Marley av Stevens av CG
Brush Elizabeth supervisor Essex County Hospital Fairview av CG res do
Buehler Jacob E (Cummings & Buehler) 98 Bloomfield av h do
Bullock Horace lab h 25 Fells rd
Bunker Olive P Mrs res 307 Bloomfield av
Burchum George H emp PSRyCo h 493 Bloomfield av
Burd David H garage 126 Claremont av h 116 do
Burns James E h Ridge rd CG
Busak John emp Essex County Hospital res do
Buscher Charles h 21 Malvern
Bush Carence h 41 Claremont av
—Edward N h 23 Brookdale av
—Irene Mrs dressmkr 61 Claremont av h do
Busse Fred h 50 Cumberland av
—Louis h 40 Cumberland av
Butcher George M res 14 Hillcrest ter
Butt Henry mgr 450 Bloomfield av h 60 Grove av
Byrne James h 593 Bloomfield av

CABLE WILLIAM h 141 Bloomfield av
Cahill Gertrude attendant Essex County Sanatorium res do
Calandra Domenico lab h Little Falls rd CG
Callaghan Elizabeth attendant Essex County Hospital Fairview av CG res do

Takes Charge of Clients' Securities and Attends to all Details
FIDELITY UNION TRUST COMPANY
NEWARK, N. J.
BROAD AND BANK STREETS
Acts as Executor, Assignee, Guardian and Administrator
EARL C. WOODWORTH
ESSEX FELLS AND CALDWELL PROPERTIES
240 BLOOMFIELD AVE. Phone 161 CALDWELL, N. J.
Real Estate MURDOCH-FAIRCHILD CO. Insurance
Opp. D., L. & W. R. R. Station MONTCLAIR, N. J. Telephone 6900

BLOOMFIELD TRUST COMPANY
Member Federal Reserve System
Acts as Executor, Guardian, Administrator, Trustee, Registrar and in any other Fiduciary Capacity.

Callaghan

—Mary attendant Essex County Hospital res do
Calley Frederick h 104 Bloomfield av
Cameron Anna Mrs res Summit av c Cedar CG
—Donald H h 24 Durrell
—Robert res 25 Westview rd
—Thomas res 25 Westview rd
—William A h Summit av c Cedar CG
Campbell Caroline attendant Essex County Hospital Fairview av CG res do
—Elmer B contractor h 12 Beechwood rd
—Virginia wid George W h 75 Claremont av
Canfield Benjamin h Fairview av n Pompton av CG
—Ernest far h Pompton av CG
—George B far h Pompton av CG
—Irving res Fairview av n Pompton av CG
—Susan Mrs res Fairview av n Pompton av CG
—William B res Pompton av CG
Canniff Annie res 561 Bloomfield av
—Jonas C coal Newark h 561 Bloomfield av
—Oscar D res 561 Bloomfield av
—Robert B res 561 Bloomfield av
Cannon John W h 101 Claremont av
Captain Lewis supt grounds Essex County Hospital Fairview av CG res do
—Louis h Pompton av CG
Caputo Charles emp Essex County Sanatorium res do
Carbone Pasquale lab h Marley av CG
Card Hubert W (Art Comb Co) 13 Rockland ter h at Orange
Carey James lab res 160 Grove av
Carhart Emma M Mrs res 79 Franklin
Carlson Albin toolmkr h 139½ Claremont av
—Carl M tchr h 9 Westview rd
—Carl O carp h 15 Beech rd
—John carp h 43 Otsego rd
Carr Alexander grocer and confectionery Fairview av h do
Carreck Ernest W salesman h 336 Bloomfield av
Carroll Theresa attendant Essex County Hospital Fairview av CG res do
Carter Edwin P h 67 Personette av
Cartland Cornelius D h 63 Pease av
Casey Edward P h 62 Personette av
—Thomas attendant Essex County Hospital Fairview av CG res do
Cassebohm Harry J emp NYTelCo h 15 Malvern

CALDWELL BUILDERS' SUPPLY CO. LUMBER, BUILDING MATERIAL
J. F. GLASBY, President and Treasurer
Telephone 400 Caldwell
Roseland Ave. and Erie Railroad, Caldwell, N. J.

THE SLAYBACK-VAN ORDER COMPANY
Lumber, Masons' Materials, Coal, Wood and Ice Phone 28 CALDWELL, N. J.

JOHN BLONDEL & SON. Superior Anthracite COAL.

Cattell

Cattell Bertram res 327 Bloomfield av
Cavanaugh Anna E Mrs cottage matron Newark City Home Fairview av res do
—Daniel J cottage master Newark City Home Fairview av res do
—John h Ozone av CG
Cedar Grove Centre House (Emilie G Meyer) hotel Grove av CG h do
—Grove Meat Market Christian Acker prop Pompton av CG
—Grove Reservoir Ridge rd CG
Chamberlain Pierce A Rev pastor First Presbyterian Church Fairview av c Bloomfield av h 47 S Prospect
Chambers Dorothy attendant Essex County Hospital Fairview av CG res do
Chapin Mary L Mrs res 14 Forest av
Chase George B h 31 Hillside av
—Myrtis tchr res 23 Fairview av
Chesney Robert A florist Pompton av CG h do
—William res Pompton av CG
Childs Catherine attendant Essex County Hospital Fairview av CG res do
—Charles occupational supervisor Essex County Hospital Fairview av CG res do
Chivers John pres Verona Sales and Service Station 11 Rockland ter h at Singac
CHRIS' TAXI SERVICE (Raymond A Kiefer) taxicab service 378 Bloomfield av—See p 11
Chrisman Frederick L h 18 Chestnut rd
Christensen Paul cook Essex County Hospital res do
Church Alice seamstress Essex County Hospital Fairview av CG res do
Churchill Arthur H h 6 Westover rd
Cipriano John h 10 Cook ter
Clark Albert J h 6 Hillcrest ter
—Almond L h 61 Personette av
—Ellen res 75 Claremont av
—George L h Pompton av CG
—Mary laundress Essex County Hospital res do
—William Glasgow h 1 Montclair av
Cleaves Charles B h 57 Cumberland av
—Harriett Mrs res 57 Cumberland av
Cleveland Laura H wid Joseph res 10 Kenwood
Clifford George J v pres NY h 66 Cumberland av
Cluen Caroline E Mrs res 336 Bloomfield av

MABEL A CORBY REAL ESTATE
Montclair Tel. 2401

CORBY-LEWIS CONCERT SONG
Montclair Tel 2401

JOHN HEYRICH, Inc. GENERAL TINSMITHS AUTO RADIATOR REPAIRING
82 VALLEY ROAD, MONTCLAIR, N. J.
OFFICE AND SHOP TELEPHONE 3508

ESSEX TITLE GUARANTY & TRUST CO. MONEY TO LOAN. SECURITIES FOR SALE. 483 BLOOMFIELD AV., MONTCLAIR

Real Estate
481 Bloomfield Ave.
MONTCLAIR
L. W. DURSTINE
Insurance
Telephone
6 4 5 5

A. C. BURKE Automobile Coach Work
Bodies Built to Order
Body Repairing
Painting, Trimming and Metal Work
103-105 WALNUT ST
MONTCLAIR, N. J.
Telephone 454

Cluen

—George h 336 Bloomfield av
Coad Claude C h 163 Fairview av
—Eber h 2 Valley View rd
Coddington Earl attendant Essex County Hospital Fairview av CG res do
Coe Douglas laundrywkr Essex County Hospital Fairview av CG res do
Coffin Edgar R commission merchant NY h 20 Grove av
Coffman John H musician h Garrett CG
—Kenneth DeW clk res Garrett CG
Cohen Frances typist Essex County Hospital Fairview av CG res do
Coklyat Nicholas fireman Newark City Home Fairview av res do
Colban Charles J h 583 Bloomfield av
Cole Abram far h Lindsley rd CG
—James res Pompton av CG
Coleman Charles F h 17 Hillcrest ter
—Harold P res 13 Brookdale av
—Roger occupational supervisor Essex County Hospital Fairview av CG res do
—William A overseer of poor Borough of Verona h 13 Brookdale av
Coll James P physician 33 Forest av h do
Colleary Annie wid John h 65 Claremont av
—Henry A res 65 Claremont av
—Margaret C res 65 Claremont av
Collins Arthur J h 24 Park av
Colona Angelo h Elks rd
Commoss Frederick T h 20 Park av
Condit Clara L tchr res 33 Grove av
—Harry attendant Essex County Hospital Fairview av CG res do
Condon Annie senior laundress Essex County Hospital Fairview av CG res do
Conery William J h 25 Grove av
Conine Elmer F h 39 Claremont av
—Florence Mrs res 39 Claremont av
—Lucretia waitress Essex County Hospital Fairview av CG res do
Conklin William h 68 Elmwood rd
Conners James J mech h 56 Linden
—Margaret G res 56 Linden
Connors Edna res 14 Gould
—Theresa h 14 Gould
Conover Cora Mrs res 446 Bloomfield av

WILLIAM S. ROE, Merchant
15-31 RIVER STREET
Tel. Mulberry 3700 Newark, N. J.
General Factory Supplies

James A. Coe & Co.
Office and Warehouses
395-401 WASHINGTON ST.
NEWARK, N. J.
Telephone 2675 Mulberry
Iron and Steel
Copper, Tin, Zinc

PHONE 19 R. H. SEE COAL CO. 131 Bloomfield Ave. Montclair

Rents Boxes of Different Sizes at Moderate Rates
FIDELITY UNION TRUST COMPANY
NEWARK, N. J.
BROAD AND BANK STREETS
Conducts Largest Safe Deposit Vaults in the State
MONTCLAIR DECORATING COMPANY Wall Papers

Conover

—Edwin chief supervisor Essex County Hospital Fairview av CG res do
Conroy Jane I res 23 Cumberland av
—John J h 23 Cumberland av
—Marjorie R res 23 Cumberland av
—William J res 23 Cumberland av
Conway Charles attendant Essex County Hospital Fairview av CG res do
—Irma attendant Essex County Hospital Fairview av CG res do
—Irving T electrician 53 Fairview av h do
Cook Robert E h 8 Malvern
Cooper Archibald J salesman h 65 Linden
—Wilber B h 46 Elmwood rd
Corcoran Thomas L beverages 6 Park av h do
Corwin George F h 14 Forest av
—William M res 14 Forest av
Cory Albert W h 61 Hillside av
—A Ruth res 42 N Claremont av
—Edwin R h 42 N Claremont av
—Theodore res 42 N Claremont av
Coslick Stephen lab h 48 N Claremont av
Courter Frank attendant Essex County Hospital Fairview av CG res do
—Franklin C artist Little Falls rd CG h do
—Hazel W res 131 Claremont av
—Laura E nurse 94 Bloomfield av res do
Courtney Minnie attendant Essex County Hospital Fairview av CG res do
—Thomas attendant Essex County Hospital Fairview av CG res do
Cowan Charles L h 7 Hillcrest ter
—Muriel M tchr res 7 Hillcrest ter
Cowie Edith A tchr res Cedar CG
—J Alexander traffic mgr NY h Cedar CG
—Wilbur R res Cedar CG
Cox Ernest T mech h 183 Sunset av
Crabtree Charles W h 86 Pompton av
Craigie John laundrywkr Essex County Hospital Fairview av CG res do
Crane Harold A tchr h 2 Hamilton rd
—William W v pres Verona Building and Loan Assn 392 Bloomfield av h 48 Afterglow way
Crangle George J elect res 5 Hillcrest ter
Craver Barbara attendant Essex County Hospital Fairview av CG res do

4 Per Cent. Interest Paid on Time Accounts The Watsessing Bank Watsessing Centre

42 Spring St.
Montclair, N. J.
Tel. 4040
SIMPSON-MERRITT CO.
Real Estate Brokers
INSURANCE AGENTS

PRIVATE FUNERAL PARLORS
532 BLOOMFIELD AVENUE
MONTCLAIR
W. N. KNAPP & SONS
Phone
MONTCLAIR 104
Res. Phone
MONTCLAIR 5712

Crawford

Crawford Arthur B mason h 10 Orchard
—David carp h Pompton av CG
—Frank h 68 Cumberland av
—Samuel M h 15 Otsego rd
—Thomas carp h 28 Oakcrest av
Crawley Patrick J supt of grounds Essex County Sanatorium h 521 Bloomfield av
Cribben Andrew attendant Essex County Hospital Fairview av CG res do
Crilly Helen occupational supervisor Essex County Hospital Fairview av CG res do
Cringola Louise emp Essex County Sanatorium res do
Crocker Francis I com trav res Garrett CG
—George carp h 14 Hamilton rd
—Philander R h Garrett CG
Croker James h 25 Hamilton rd
Cronin Margaret Mrs cottage matron Newark City Home Fairview av res do
—Patrick D cottage master Newark City Home Fairview av res do
Cross Mary attendant Essex County Hospital res do
Crowley Anna M Mrs h 18 Cumberland av
—Mildred E res 18 Cumberland av
Cryan Joseph attendant Essex County Sanatorium res do
Cully Ida D res Cedar CG
—James R draftsman res Cedar CG
—Margaret A res Cedar CG
—Robert P stonecutter h Cedar CG
Culvert John h 15 Malvern
Cummings Evelyn res 25 Afterglow av
—Walter P (Cummings & Buehler) 98 Bloomfield av h at New York city
—Winfield L h 12 Orchard
—& Buehler (Walter P Cummings and Jacob E Buehler) delicatessen 98 Bloomfield av
Cuozzo Giuseppe tailor h Marley av CG
Curley Charles W S h 21 Elmwood rd
—Spencer P student res 21 Elmwood rd
—William lab h 2 Linden
Cushman M L therapist Essex County Sanatorium res do
—Ruth A tchr res 23 Fairview av
Cutts Albert E h 139 Claremont av

DALEY CATHERINE res 23 Westview rd
Dalton Catherine waitress Essex County Hospital Fairview av CG res do

SEE US ABOUT THE PAINT YOU NEED.
NEWARK GLASS CO. OILS, PAINTS, BRUSHES.
273 & 275 MARKET ST. NEWARK, N. J.

THE PITTS CO. ROOF REPAIRS
Tel. Mulberry 1124 58 Park St., Newark, N. J.

Bank of Montclair
THRIFT DEPARTMENT
4 PER CENT.
June 1 and December 1

Dancer

Dancer Florian H carp h 10 Hillside av
Dann Lawrence chauffeur res 5 Park pl
—Walter L h 11 Derwent av
Danner George C produce NY h Eastwood pl CG
Dart Mary G Mrs res 39 S Prospect
Dauber Charles senior laundrywkr Essex County Hospital Fairview av CG res do
Davenport George D h 614 Bloomfield av
—Hassel L h 30 S Prospect
—Norman B h 24 Pease av
—Stanley D res 614 Bloomfield av
—Walter E mgr 423 Bloomfield av h at Bloomfield
—William M meat market 438 Bloomfield av h 27 Brookdale av
Davies George W physician 515 Bloomfield av h do
Davis White Market Co 423 Bloomfield av
Dawson John J h 10 Elmwood rd
Day Anson M h 40 Forest av
DeBaun Albert C h Pompton av CG
—Charles A res Pompton av CG
—Ernest res Pompton av CG
—Mary E wid Abram h Pompton av CG
DeCamp A Edgar h 13 Montrose av
—Howard res 333 Bloomfield av
—Louise Mrs ice dealer 333 Bloomfield av h do
—Marie L tchr res 21 Montrose av
—Stewart res 333 Bloomfield av
—Thomas J h 21 Montrose av
Decker Bertram W driver h 175 Bloomfield av
—Charles M & Bros grocers 214 and 423 Bloomfield av
Deerman Edsal res Pompton av CG
—Jansen W far h Pompton av CG
—Sanford res Pompton av CG
—Viola M res Pompton av CG
DeGeorge Louis lab h 9 Claremont av
DeKerguelen John C far h Pompton av CG
DeLaney Frances attendant Essex County Hospital Fairview av CG res do
DelFosse Hedwig C h Union CG
DeLordi Caroline res Marley av CG
—Pasquale lab h Marley av CG
DeLucco Frank res 26 Park av
—Gennaro res 26 Park av
—John h 26 Park av
DeMaio Anthony lab h Buena Vista av CG
Demarest Daniel res 449 Bloomfield av

Phone CROWELL—B. B. 0240 For Lumber

ALEXANDER FORBES & CO.
"SEEDSMEN"
115 MULBERRY ST.
Forbes Seeds
PLANTS · BULBS · FERTILIZERS
· DAILY LOCAL DELIVERY ·
Telephone Market 4578

TREACY-DAWSON & CO.
Automobile, Coach Work Refinishing
14 FRINK ST., near Erie Depot
Telephone 6051 MONTCLAIR, N J

EATON'S SEED STORE
Seedsmen
Montclair, N. J. Newark, N. J.

B. H. & S. AUTO WRECKERS, Inc.
19 ELM STREET, MONTCLAIR, N. J.
PHONE 3734
SPRINGS, BEVEL-GEARS and PINIONS, PINIONS, CARBURETORS, WHEELS

FRESCO PAINTERS and DECORATORS
19 BROOKFIELD ROAD
CHARLES ROGGHE & SON
UPPER MONTCLAIR
Telephone 3017

Demarest
—Daniel Jr h 449 Bloomfield av
—James h 10 S Prospect
Demarest's Band 449 Bloomfield av
DeMartin Victor h 169 Sunset av
Denman Edson H h 25 Elmwood rd
Derendinger Ernest physician 53 Linden h do
Dering Margie waitress Essex County Hospital Fairview av CG res do
Derrickson Cornelia Mrs res 20 Grove av
Dewar Sarah Mrs res 137 Claremont av
DeWiel Henry A h Pompton av CG
DeWilde Leon h Pompton av CG
DeYard Olie h r 105 Pompton av
Diaz Salvatore lab h Buena Vista av CG
Dickens George emp Essex County Sanatorium res do
Dickerson Louis H clk h 59 Franklin
Dickinson Susan housekpr Essex County Hospital Fairview av CG res do
Dietzold Barbara attendant Essex County Hospital Fairview av CG res do
—Flora waitress Essex County Hospital res do
Dilla Harriet M field worker Essex County Hospital Fairview av CG res do
Dinge Ferdinand laboratory asst Essex County Hospital Fairview av CG res do
DiSocio William steamfitter's helper Essex County Hospital Fairview av CG res do
Dittig Charles A far res Stevens rd CG
—Emma J wid Albert h Stevens rd CG
Ditzel Louise wid William h 61 Fairview av
Dobbins John G h 21 Afterglow av
—Margretta res 40 Forest av
—William G h 22 Park av
Dolan Frances nurse Newark City Home res do
Doland Frederick attendant Essex County Hospital Fairview av CG res do
Dollmaier George L plumber 63 Grove h do
Donatiello Angelo emp Essex County Hospital Fairview av CG h Grove av do
Donnelly John J mach Essex County Sanatorium res do
Donsaft Charles res 70 Personette av
Donsbach Flora M h Union CG
—Mary E res Union CG
Dorch Johanne attendant Essex County Hospital Fairview av CG res do

ORANGE QUARRY CO. Crushed Trap Rock
For Roads and Concrete Construction
EAGLE ROCK AVENUE Telephone 4022 WEST ORANGE, N. J.

Real Estate FRANK H. CORSON Insurance
375 BLOOMFIELD AVE. Phones 7235-5988 MONTCLAIR

Pays Interest on Balances of $1,000 or More
FIDELITY UNION TRUST COMPANY
NEWARK, N. J.
BROAD AND BANK STREETS
The Commercial Banking Department of the

Dorchak

Dorchak Mary waitress Essex County Hospital Fairview av CG res do
Dorrill Robert A h 117 Claremont av
Dougherty George contractor 86 Pompton av h do
—William R h 37 Claremont av
Dox John carp h 50 Claremont av
Doyle James A real estate Caldwell h Ridge rd CG
—Thomas P carp h 50 Linden
Drechel David h Ridge rd CG
Dreis Casper J h Pompton av CG
Driscoll Emily A res 52 S Prospect
—William R printer h 63 Fairview av
Dudley Henry S h 8 Montclair av
Duffy Bertha attendant Essex County Hospital Fairview av CG res do
—Hugh attendant Essex County Hospital Fairview av CG res do
—Joseph attendant Essex County Hospital Fairview av CG res do
Dummer Stephen R h 19 Park av
Dunham Frank occupational supervisor Essex County Hospital Fairview av CG res do
—Henry B supt Essex County Hospital h 111 Kent Parkway
—Ida M res 111 Kent Parkway
Dunkel Edmund attendant Essex County Hospital Fairview av CG res do
Dunlap J Elva res 61 Claremont av
—William h 334 Bloomfield av
Dunn Robert R contractor and builder 6 Otsego rd h do
Dunne Emily attendant Essex County Hospital Fairview av CG res do
Dunnett Charlotte attendant Essex County Hospital Fairview av CG res do
—George attendant Essex County Hospital Fairview av CG res do
Dunning Edith Mrs res 123 Bloomfield av
DuPont Edmund draftsman h 12 Montclair av
Dusenbury Henry J Jr chemist h Love lane CG
Duvall William attendant Essex County Hospital Fairview av CG res do
Dwyer Joseph h Mountain av CG
Dye A Augustus court reporter h 25 Martin rd
Dyer Elizabeth res Cedar CG
—Eva Mrs h Cedar CG
—Louise emp NY res Cedar CG

Real Estate MURDOCH-FAIRCHILD CO. Insurance
Opp. D., L. & W. R. R. Station MONTCLAIR, N. J. Telephone 6900

BLOOMFIELD TRUST COMPANY
Member Federal Reserve System
Manganese Steel Safe Deposit Vaults afford absolute security
Storage Facilities For Trunks and Bulky Packages

PASSAIC-BERGEN LUMBER CO. LUMBER AND BUILDING MATERIALS
Lawrence St. and Erie R. R. EAST ORANGE, N. J.
Tel. Orange 3030

Eagles

EAGLES JOHN C window trimmer h 100 Bloomfield av
Earlin Samuel H elec eng h 636 Bloomfield av
Eaton Leland L h 74 Fairview av
Ebner William J h 2 Park av
Edgar James orderly Essex County Sanatorium res do
Edmiston Minia attendant Essex County Hospital Fairview av CG res do
Eesley George B steward Essex County Hospital Fairview av CG res do
Egan Kate E res 312 Bloomfield av
Ehrmann Gustave clk h Myrtle av CG
Eible Edward A accountant h 168 Claremont av
Eiler Barbara Mrs h 443 Bloomfield av
Eller Walter J civil eng h 81 Franklin
Elliott Noble soapmkr Essex County Hospital Fairview av CG res do
—William A painter res 15 Orchard
Ellis Andrew C h 19 Forest av
—Florence attendant Essex County Hospital Fairview av CG res do
—Peter attendant Essex County Hospital Fairview av CG res do
Elphiek Harold h 34 Pease av
Elston Peter h 583 Bloomfield av
—Thomas res 583 Bloomfield av
Emblem Grace attendant Essex County Sanatorium res do
Emerson Ralph res 464 Bloomfield av
Enderley Emzy lab h r 105 Pompton av
Engel George barber 332 Bloomfield av h 11 Lakeview pl
Engelhardt William barber h 161 Bloomfield av
Engelhorn Louis h 102 Bloomfield av
—Richard W res 102 Bloomfield av
Engelman Theresa res 15 Malvern
Erickson Ludwig papermkr h 151 Bloomfield av
Erie R R depot Amos W Taylor agt Personette av
Essex County Hospital Fairview av CG
—County Sanatorium off Fairview av
Evans Philip B printer res Eastwood pl CG
—Robert W lawyer NY h Eastwood pl CG
—Sidney W res Eastwood pl CG
Eveland Harold C h 62 Elmwood rd
Ewert Bertha res Eastwood pl CG
—Emma res Eastwood pl CG

CALDWELL BUILDERS' SUPPLY CO. J. F. GLASBY, Pres. and Treas.
LUMBER, BUILDING MATERIAL
Tel. 400 Caldwell Roseland Avenue and Erie Railroad, Caldwell, N. J.

REAL ESTATE AND INSURANCE STANTON CO. HINCK BUILDING Telephone 6235 MONTCLAIR, N. J.

MABEL A CORBY REAL ESTATE Montclair Tel. 2401

Ewert
—Fredericka h Eastwood pl CG
—Martha res Eastwood pl CG
—Mary res Eastwood pl CG
—Minnie res Eastwood pl CG
—Richard emp Essex County Sanatorium res do

FABIAN JOSEPH h r 105 Pompton av
—Joseph G Jr truckman 105 Pompton av h do
Fagri Alger attendant Essex County Hospital Fairview av CG res do
Faig George res 174 Grove av
—Henry lab h 174 Grove av
Fairrocco Carmelo far h Lindsley rd CG
Farley Elfrida attendant Essex County Hospital Fairview av CG res do
—Thomas attendant Essex County Hospital Fairview av CG res do
Farlinger James S h 99 Claremont av
Farrand Theodore S carpenter 190 Grove av h do
Farrell Catherine emp Essex County Sanatorium res do
—Patricia cook Essex County Sanatorium res do
Fawley Irwin attendant Essex County Hospital Fairview av CG res do
—Lulu attendant Essex County Hospital Fairview av CG res do
Fear George V h 45 Claremont av
—Kenneth H h 25 Malvern
Feinberg Rose senior clk Essex County Hospital Fairview av CG res do
Fennessey Ellen res Pompton av CG
—Helen attendant Essex County Hospital Fairview av CG res do
—William T h Pompton av CG
Fern James h 477 Bloomfield av
Fernsner Charles h Valley View rd
—Minnie res Valley View rd
Ferriday Charles res 10 Rockland ter
Fesolowitz Victor emp Essex County Sanatorium res do
Fichter John A h 215 Grove av
Fields Katherine attendant Essex County Hospital Fairview av CG res do
Filkin Roland B mech h Pompton av CG
First Congregational Church 13 Church
—Presbyterian Church 10 Fairview av
Fischer Ethel res 5 Parkhurst rd
—George A h 34 Summit rd

CORBY-LEWIS CONCERT SONG Montclair Tel. 2401

Newark Technical School 367 High St. Newark, N. J. A State School for Industrial Education
College and Evening Classes. Evening Courses in Technical Branches Book of Information Sent on Request ALLAN R. CULLIMORE, Director

ESSEX TITLE GUARANTY & TRUST CO. GUARANTEEING TITLES A SPECIALTY. Every facility for quick and accurate work. 483 BLOOMFIELD AV., MONTCLAIR

Real Estate
481 Bloomfield Ave.
MONTCLAIR
L. W. DURSTINE
Insurance
Telephone
6 4 5 5

Fischer

—George J h 24 Forest av
—William F accountant h 54 Elmwood rd
Fisher Harry Q h 593 Bloomfield av
Fismer William F h 21 Chestnut rd
Fitch Douglas architect h 9 Crestmont rd
Flanagan Peter orderly Essex County Sanatorium res do
Fleig Charles A h 161 Bloomfield av
Fleming James N res 155 Sunset av
Fletcher Amelia attendant Essex County Hospital Fairview av CG res do
Flook Anna attendant Essex County Hospital res do
—Charles asst dentist Essex County Hospital res do
Floss Jacob res Grove av CG
Foley James attendant Essex County Hospital Fairview av CG res do
Force Herbert driver h 131 Claremont av
—R Duncan h 8 Sunset av
Forster John J baker h 26 Durrell
Foubister David h 5 Fells rd
Fox George L clk h Cedar CG
—Grace nurse 14 Rockland ter res do
—Harold res 14 Rockland ter
—John S h 562 Bloomfield av
Frankendorf Gertrude emp Essex County Sanatorium res do
Fransen Peter accountant h 44 Hillside av
Frantz Louis mech h Little Falls rd CG
Freeman Susan Mrs res Pompton av CG
—Warren tel opr Essex County Hospital Fairview av CG res do
Freligh Alexis DuP h 42 Martin rd
—George W res 11 Fairview av
French Frank L truckman 378 Bloomfield av h 15 N Claremont av
Frey George W Jr h 26 Malvern
—Henry druggist 464 Bloomfield av h 7 Lakeview pl
—Reinhold h 7 Lakeview pl
Frick Anthony driver h Love lane CG
Friederich Elsa res 102 Claremont av
—Ernest h 102 Claremont av
—Mary res 102 Claremont av
Friel Mitchell lab h Pompton av CG
Frosig Charles attendant Essex County Hospital Fairview av CG res do

A. C. BURKE Automobile Coach Work
Bodies Built to Order
Body Repairing
Painting, Trimming and Metal Work
103-105 WALNUT ST.
MONTCLAIR, N. J.
Telephone 4542

WILLIAM S. ROE, Merchant
15-31 RIVER STREET Pulleys, Hangers and Belting
Tel. Mulberry 3700 Newark, N. J.

James A. Coe & Co.
Office and Warehouses
395-401 WASHINGTON ST.
NEWARK, N. J.
Telephone 2675 Mulberry
Iron and Steel
Copper, Tin, Zinc

PHONE 19 **R. H. SEE COAL CO.** 131 Bloomfield Ave. Montclair

Fry

Fry George h 8 Linden
Fuerst Frank baker Pompton av CG h do
Fuzzaro Luigi lab h Marley av CG
—Vincenzo rubberwkr h Marley av CG
Fyfe Andrew accountant res 35 Martin rd

GAHM JOHN D res 17 Westview rd
—Josephine attendant Essex County Hospital res do
Gallagher Amy attendant Essex County Hospital Fairview av CG res do
GALLAGHER PERCY L lawyer (723) 763 Broad Newark N J h 45 Afterglow av—See p 37
—Una attendant Essex County Hospital res do
Gallasso Pasquale emp Essex County Sanatorium res do
Galloway John M real estate Newark h 40 Gould
Ganly Howard L res 17 Westview rd
Gannon Edward M h 5 Cumberland av
GARABRANT JAMES L lawyer (505) 9 Clinton Newark N J tel Mulberry 1996—See p 40
Garrabrandt Samuel E chauffeur h 17 Rockland ter
Garrabrant William J h Valley View rd
Gasser Mary A wid George h 145 Bloomfield av
Gates Franklin H h 2 Summit rd
Gateway Service and Repair Station (Walter H Radford) Bloomfield av c Pompton av
Gaughran Bridget supervisor Essex County Hospital Fairview av CG res do
Gavan Walter S v pres NY h 7 Crestmont rd
GEARTY BROTHERS (Patrick J and Timothy A Gearty) taxicab service and truckmen 514 Bloomfield av—See p 62
—Michael F res 54 Personette av
—Patrick J (Gearty Brothers) 514 Bloomfield av h 54 Personette av
—Patrick J Jr res 54 Personette av
—Timothy A (Gearty Brothers) 514 Bloomfield av res 54 Personette av
—William res 54 Personette av
Geib George dental laboratory 392 Bloomfield av h 67 Linden
—Henry h Upland way
Geiger Amelia L attendant Essex County Sanatorium res do
Geit Amis P tchr h 68 Linden
Gemmel James J tailor 476 Bloomfield av h 15 Rockland ter

Issues Letters of Credit and Travelers' Checks
FIDELITY UNION TRUST COMPANY NEWARK, N. J. BROAD AND BANK STREETS
Guarantees Titles to Real Estate in New Jersey
MONTCLAIR DECORATING COMPANY 225 GLEN RIDGE AVENUE MONTCLAIR, N. J.
Over Five Years Doing Satisfactory Painting and Decorating
The Watsessing Bank Watsessing Centre
Interest of 3% paid on Checking Accounts
Interest of 4% paid on Time Accounts

MACHINES RENTED BY THE WEEK OR MONTH
Singer Sewing Machine Shop 162 BLOOMFIELD AVE. Telephone 7244 BLOOMFIELD, N. J.

Gerber

Gerber Harry tailor 479 Bloomfield av h do
Gerken Charles F toolmkr res 54 Linden
Giese Jennie waitress Essex County Hospital Fairview av CG res do
Gilbert William h 12 Oak Ridge rd
Gilchrist Joseph attendant Essex County Hospital Fairview av CG res do
Gill Rose laundress Essex County Hospital Fairview av CG res do
Gillen Joseph A res 26 Fairview av
Gillett Frederick L h 10 Sunnyside pl
Gilman John emp Essex County Hospital Fairview av CG res do
Gilsleider Edmund J painter res 32 Durrell
—Edward C sign painter Montclair h 32 Durrell
—Joseph A painter res 32 Durrell
—P Elmer res 32 Durrell
Gilson James H emp Cedar Grove Reservoir res Ridge rd CG
Ginsberg Sarah Mrs dressmaker 477 Bloomfield av h do
Gladwin Frank res 154 Claremont av
Glasby Elizabeth res 55 Forest av
—Jonathan P h 55 Forest av
Glasemann Otto res Valley View rd
Gleason Lauretta attendant Essex County Hospital Fairview av CG res do
Gleiser George h 438 Bloomfield av
Gleisner Ada wid Charles h 15 Forest av
—Benjamin H h 71 Fairview av
—Charles E clk res 15 Forest av
—Edna tchr res 71 Fairview av
Glines Lydia attendant Essex County Hospital Fairview av CG res do
Godley Paul F elec eng h Summit av CG
Goeringer Otto E h 6 Cumberland av
Golding Delia attendant Essex County Hospital Fairview av CG res do
—Michael attendant Essex County Hospital res do
Golembiewski Stanley mach h 58 Claremont av
Goll Hattie Mrs h 19 Grove av
—Jennette res 19 Grove av
Goman Ralph E h 40 Hillside av
Gonsales John carp h 139 Grove av
Gooch Theodore teamster h r 64 Claremont av
Goodman Emery (May Drug Co) 462 Bloomfield av res 560 do

A CONVINCING ARGUMENT "OUR PAINT". NEWARK GLASS CO. OILS, PAINTS, BRUSHES. 273 & 275 MARKET ST. NEWARK, N. J.

FUNERAL DIRECTORS 532 BLOOMFIELD AVENUE MONTCLAIR W. N. KNAPP & SONS Phone MONTCLAIR 104 Res. Phone MONTCLAIR 5712

THE PITTS CO. Roofing Materials and Tools Tel. Mulberry 1124 58 Park St., Newark, N. J.

Bank of Montclair
CAPITAL $250,000
SURPLUS AND UNDIVIDED
PROFITS $160,000

Phone CROWELL—B. B. 0240 For Lumber

Goodrich

Goodrich Frank E far h Elks rd
Goodwin Susie A Mrs res 6 Otsego rd
Gordon Agnes M res 71 Elmwood rd
—Archibald res 71 Elmwood rd
—Herman attendant Essex County Hospital Fairview av CG res do
—John h 71 Elmwood rd
Goslau Justus W chemist h Ridge rd CG
—Richard W chemist res Ridge rd CG
Gossington Edward res 30 Elmwood rd
Gottschalk Carl E watchman h 17 Martin rd
Gould Clifford B h 39 Martin rd
—Ernest L h 17 Park av
—Margaret Mrs res 17 Park av
Graham Charles Jr h 75 Grove av
—William H sanitary insp and chief of fire dept h 69 Grove av
Grauss Catherine Mrs res Pompton av CG
—Louis res Pompton av CG
Gray Walter P lab h 160 Grove av
Great Atlantic and Pacific Tea Co The 463 Bloomfield av and Pompton av CG
Gregory Anna attendant Essex County Hospital Fairview av CG res do
—Frank M res 495 Bloomfield av
—Jessie A artist 495 Bloomfield av h do
—Julian I h r 130½ Grove av
Grieccio Biagio shoemaker 522 Bloomfield av h do
Griessell George res 42 Durrell
Griffen Arthur M h 49 Fairview av
—Earl upholsterer res 493 Bloomfield av
—Mary L res 49 Fairview av
Griffith George R h 14 S Prospect
Grill Isadore h 288 Bloomfield av
Grissing Annie W res Pompton av CG
—Edith C res Bradford av CG
—Edward L res Bradford av CG
—Edward L h Pompton av CG
—Fred B far h Pompton av CG
—Fred S far res Pompton av CG
—Grace res Pompton av CG
—Jacob W far h Pompton av CG
—Katherine wid Gottfried h Bradford av CG
—Mary R Mrs nurse Pompton av CG res do
—Oswald J res Bradford av CG
Grodowski Louis lab h 477 Bloomfield av

ALEXANDER FORBES & CO.
:: SEEDSMEN ::
115 MULBERRY ST.
Forbes Seeds
PLANTS · BULBS · FERTILIZERS
· DAILY LOCAL DELIVERY ·
Telephone Market 4578

TREACY-DAWSON & CO.
Automobile, Coach Work
Refinishing
14 FRINK ST., near Erie Depot
Telephone 6051 MONTCLAIR, N. J.

Passaic-Bergen Lumber Co.
Lumber and Building Materials
Lawrence St. and Erie R. R.
EAST ORANGE, N. J.
Tel. Orange 3030

B. H. & S. AUTO WRECKERS, Inc.
19 ELM STREET, MONTCLAIR, N. J.
PHONE 3734
LAMPS, TUBES and TIRES
SEATS and CUSHIONS
WIND SHIELDS, MAGNETOS

Grosholz

Grosholz Emily waitress Essex County Hospital Fairview av CG res do
Gross G W emp Essex County Sanatorium res do
Grotzinger Paul head cook Essex County Hospital Fairview av CG res do
Guariblia Vincent attendant Essex County Hospital Fairview av CG res do
Guenther Albert T h 84 Pease av
—Blanche I clk res 13 Forest av
—Clara E clk res 13 Forest av
—Esther E Mrs h 13 Forest av
Gukowski John attendant Essex County Hospital Fairview av CG res do
Gulla Joseph shoemaker 296 Bloomfield av h do
—Samuel shoemkr h 296 Bloomfield av

HAAS OTTO h 19 Otsego rd
Hafer Frederick W res 12 Gould
—Henry h 12 Gould
—Henry A teller Verona Nat Bank res 12 Gould
—Mary A steno res 12 Gould
Hagenberg Henry brushmkr h Pompton av CG
Hahn Jacob h 362 Bloomfield av
—Joseph eng h Vreeland av CG
Haidle John C h 14 Chestnut rd
Haight Charles R mech h Pompton av CG
—William h 110 Claremont av
Haley Rhoda C Mrs res Pompton av CG
Hall Arthur h Upland Way
—John A res Pompton av CG
—Maria E Mrs res 12 Mountain rd
—Marion I R tchr res Upland way
—Walter B lawyer NY res Upland way
Hallenbeck Charles S h 288 Bloomfield av
Haller Frank res Garrett CG
—George h Garrett CG
—Louis ins NY res Garrett CG
Hallett George clk h 55 Personette av
Halsted John A h 3 Fells rd
Hamilton Frank cook Essex County Hospital Fairview av CG res do
Hammalian Charles jeweler h 479 Bloomfield av
Handel Paul F h 19 Malvern
Handville Hiram chief of police Borough Hall h 252 Bloomfield av
Hansen Carl bkkpr h 4 Montclair av

FRESCO PAINTERS and DECORATORS
19 BROOKFIELD ROAD
CHARLES ROGGHE & SON
UPPER MONTCLAIR
Telephone 3017

ORANGE QUARRY CO. Crushed Trap Rock
For Roads and Concrete Construction
EAGLE ROCK AVENUE Telephone 4022 WEST ORANGE, N. J.

J. H. CONNOR COAL CO., PITTSTON
THE PEERLESS ANTHRACITE

Takes Charge of Clients' Securities and Attends to all Details
FIDELITY UNION TRUST COMPANY
NEWARK, N. J.
BROAD AND BANK STREETS
Acts as Executor, Assignee, Guardian and Administrator

Hansen

—Emil emp Essex County Hospital Fairview av CG res do
Hanzo Adolph mach h 8 Hillside av
—Irene res 8 Hillside av
—Melanie res 8 Hillside av
—Virginia bkkpr res 8 Hillside av
—Walter J tailor res 8 Hillside av
Hapke Theodore h Little Falls rd CG
Harder Frederick gardener h 18 Otsego rd
—Louise dressmaker h 18 Otsego rd res do
Harding William A h 122 Claremont av
Hardy William J clk Essex County Hospital Fairview av CG res do
Harkins Elizabeth waitress Essex County Hospital Fairview av CG res do
—Mary waitress Essex County Hospital Fairview av CG res do
Harp Alva attendant Essex County Hospital Fairview av CG res do
—Ruth attendant Essex County Hospital res do
Harris Abe nurse Essex County Sanatorium res do
—Claude L h 46 Elmwood rd
—Ira clk res 9 Mt Prospect av
—John M h 73 Claremont av
—Richard emp Essex County Sanatorium res do
—William J res 73 Claremont av
Harrison Frederick A sawyer res 19 Parkhurst rd
—Mary M res 86 Bloomfield av
—Sarah V Mrs h 86 Bloomfield av
Hart Gladys E res 40 Afterglow av
—William J res 10 Pompton av
Hartford George L h 3 Crestmont rd
—Isabel Mrs cottagt matron Newark City Home Fairview av res do
—Thomas F cottage master Newark City Home Fairview av res do
Hartman George h 5 Hillcrest ter
Hartung Frederick attendant Essex County Hospital Fairview av CG res do
Harvey Anna attendant Essex County Hospital Fairview av CG res do
Harwick William h 10 Otsego rd
Hathaway Arthur L plumber h 52 Franklin
Haug Edward baker's asst Essex County Sanatorium res do
Haut Samuel h 207 Bloomfield av

EARL C. WOODWORTH
REAL ESTATE - INSURANCE - NOTARY
240 BLOOMFIELD AVE. Phone 161 CALDWELL, N. J.
Real Estate MURDOCH - FAIRCHILD CO. Insurance
Opp. D., L. & W R R Station MONTCLAIR, N. J. Telephone 6900

BLOOMFIELD TRUST COMPANY
Member Federal Reserve System
Largest Bank in the Community
3% on Checking Accounts 3%
4% in Special Interest Department 4%

Hawkins

Hawkins Amy attendant Essex County Hospital Fairview av CG res do
Hawthorne Cornelius A res 168 Claremont av
—Janette Mrs res 22 Park av
Hayes Alice res 19 N Claremont av
—Catherine res 19 N Claremont av
—Mary E Mrs nurse 19 N Claremont av h do
Healy Edward h 21 Hillside av
—James W clk Essex County Hospital Fairview av CG res do
—May attendant Essex County Hospital Fairview av CG res do
Hedden Austin h 27 Derwent av
—John L h 10 Gould
Hegen Thomas attendant Essex County Hospital Fairview av CG res do
Heider Carl plumber 228 Bloomfield av h do
Heilos Lawrence C h 30 Pease av
Heim Oscar V h 241 Bloomfield av
Heinold Charles H student res 81 Pease av
—Charles S h 81 Pease av
Heller Alma tchr Newark City Home Fairview av res do
—Carl supt Newark City Home Fairview av h do
—Lillian tchr Newark City Home Fairview av res do
—Pauline matron Newark City Home Fairview av res do
Helm George h 47 Fairview av
Henninger Ignatius h 7 Park av
Henderson William R res 64 Linden
Hendrickson Charles h 6 Montclair av
Hennessy Anna attendant Essex County Hospital Fairview av CG res do
—Joseph attendant Essex County Hospital Fairview av CG res do
Henry Charles W h 14 Gould
Herder Edwin M res Myrtle av CG
—M Russell h Myrtle av CG
Herdman Arthur J beverages 109 Pompton av h do
Herkert Margaret attendant Essex County Hospital Fairview av CG res do
Hermey Charles E h 46 Linden
—Clifford h 57 Franklin
—Walter E res 46 Linden
Hess George h 453 Bloomfield av
Hesterfer Joseph attendant Essex County Hospital Fairview av CG res do

CALDWELL BUILDERS' SUPPLY CO. LUMBER, BUILDING MATERIAL
J. F. GLASBY, President and Treasurer
Telephone 400 Caldwell
Roseland Ave. and Erie Railroad, Caldwell, N. J.

THE SLAYBACK-VAN ORDER COMPANY
Lumber, Masons' Materials, Coal, Wood and Ice Phone 28 CALDWELL, N. J

JOHN BLONDEL & SON. Superior Anthracite COAL.

MABEL A CORBY REAL ESTATE Montclair Tel. 2401

CORBY-LEWIS CONCERT SONG Montclair Tel. 2401

GENERAL TINSMITHS AUTO RADIATOR REPAIRING JOHN HEYRICH, Inc. OFFICE AND SHOP 82 VALLEY ROAD, MONTCLAIR, N. J. TELEPHONE 3508

Heuser

Heuser John H mgr 309 Bloomfield av h at Parsippany
Hibbins Alfred res Union CG
Hietz George L h 35 Grove av
Hill Ellis E h Myrtle av CG
—Frank N carp h Ridge rd CG
—Frederick E h 10 Hamilton rd
HILL CREST GARAGE auto repairing and accessories machine work and welding 16-18 Bloomfield av —See p 11
Hillman John res 181 Grove av
Hinckley Herbert emp Essex County Sanatorium res do
—Livingston senior resident physician Essex County Hospital Fairview av CG res do
Hinds Elmer B carp h Pompton av CG
—Ethel E res Pompton av CG
Hine Martin mach h Ozone av CG
Hinrichs John C E h 64 Cumberland av
Hinzinga Emily Mrs res 95 Claremont av
Hipkins Clifton A res 12 Sunset av
—John C h 12 Sunset av
—Josephine L res 12 Sunset av
Hissem Martin L h 68 Linden
Hobson John orderly Essex County Sanatorium res do
Hocart John M h 83 Park av
—Thomasine T Mrs h 15 Pease av
—William T h 15 Pease av
Hochheiser Albert furrier Montclair h 2 Lakeside av
Hocke Francis C mech h 48 Grove av
Hodge Louis C carp h 524 Bloomfield av
—William h 28 Elmwood rd
Hodgson Frederick H tchr h 10 Kenwood
Hoffmann Adolf h 33 Grove av
—Alfred J h 9 Lakeview pl
—B H A h 6 Summit rd
—Gustave brushmkr res 174 Grove av
Hogan Warren W policeman h 17 N Claremont av
Hoile Richard h 170 Bloomfield av
Holdsworth Alfred C res 47 Personette av
—William H h 47 Personette av
Hollenbeck Charles M h 142 Claremont av
Holley Frank carp h Grove av CG
Hollingshead George G h 47 Afterglow way
Holly Alois butcher Newark City Home res do
—Marie Mrs cook Newark City Home res do
Hood Harriet asst supt 86 Lakeside av res do
—John D h 39 S Prospect

ESSEX TITLE GUARANTY & TRUST CO. GUARANTEES TITLES TO REAL ESTATE. 483 BLOOMFIELD AV., MONTCLAIR

Real Estate
481 Bloomfield Ave.
MONTCLAIR
L. W. DURSTINE
Insurance
Telephone
6 4 5 5

A. C. BURKE Automobile Coach Work
Bodies Built to Order
Body Repairing
Painting, Trimming and Metal Work
103-105 WALNUT ST.
MONTCLAIR, N. J.
Telephone 4542

WILLIAM S. ROE, Merchant
15-31 RIVER STREET PLUMBING
Tel Mulberry 3700 Newark, N. J. SUPPLIES

Hopper

Hopper Margaret tchr Verona Public School h at Caldwell
Horn Robert P h 137 Claremont av
Hornfeck Anna C wid Herman H h 66 Lakeside av
—Frances res 66 Lakeside av
—Gustav res 66 Lakeside av
—Hedwig E res 66 Lakeside av
—Herman G h 66 Lakeside av
Horton Erle M res 84 Pease av
Houston Clara tchr res 60 Personette av
—Margaret attendant Essex County Sanatorium res do
Howard Erma res 57 Linden
—William H h 72 Cumberland av
Hrubec Albert C res 13 Malvern
—Ella M clk res 13 Malvern
—Julia A clk res 13 Malvern
—Leo h 13 Malvern
—Mary E res 13 Malvern
—Pauline L clk res 13 Malvern
Hubach Maximilian F h 73 Pompton av
Hubbard William W h 51 Afterglow av
Hubbell George W h 77 Sunset av
Huber Gottlieb emp Essex County Hospital Fairview av CG res do
Hudson Herbert res 388 Bloomfield av
Huelle Herman C ins NY h 443 Bloomfield av
—Julia res 443 Bloomfield av
Hunter John C bkkpr Verona Nat Bank 392 Bloomfield av h at Livingston
Hupper Mary Mrs h 5 Parkhurst rd
Hurwitz Max h 108 Lakeside av
Hutchins Harvey K clk h 43 Grove av
Hutter George F carp h Love lane CG
Huyssonn Kate F wid Peter B res 19 Malvern
Hyde Albert A h 118½ Claremont av

INDAHL JOHN E h 591 Bloomfield av
Ingold George barber 332 Bloomfield av h 11 Lakeview pl
Intile Annie Mrs confectionery 330 Bloomfield av h do
Irvine Walter attendant Essex County Hospital Fairview av CG res do
—William carp h 112 Claremont av
Irwin Margaret attendant Essex County Hospital Fairview av CG res do

James A. Coe & Co.
Office and Warehouses
395-401 WASHINGTON ST.
NEWARK, N. J.
Telephone 2675 Mulberry
Iron and Steel
Copper, Tin, Zinc

PHONE 19 **R. H. SEE COAL CO.** 131 Bloomfield Ave. Montclair

Rents Boxes of Different Sizes at Moderate Rates

FIDELITY UNION TRUST COMPANY
NEWARK, N. J.
BROAD AND BANK STREETS

Conducts Largest Safe Deposit Vaults in the State

MONTCLAIR DECORATING COMPANY 225 Glen Ridge Ave.
Open Evenings
WALL PAPERS RETAILED AT WHOLESALE PRICES
Phone 3961

Irwin
—Robert attendant Essex County Hospital Fairview av CG res do
Isele Louis E h 166 Bloomfield av

JACKSON FANNIE res 57 Claremont av
—Fannie M Mrs h 57 Claremont av
—Marguerite res 57 Claremont av
Jacob Henry J h Upland way
Jacobs Charles T res Stocker rd
—Jay A h Stocker rd
Jacobus Abram attendant Essex County Hospital Fairview av CG res do
—Alfred carpenter Ridge rd CG h do
—Alonzo res Pompton av CG
—Amelia wid Elijah res Love lane CG
—Carrie E wid Herbert printer h Cedar CG
—Charles G res Grove av CG
—Edward A h Love lane CG
—Ella Mrs res Pompton av CG
—Ethel M res Cedar CG
—Frank C res 204 Grove av
—George fireman Essex County Hospital Fairview av CG h Grove av do
—George C h 20 Hillcrest ter
—Harold C res 20 Hillcrest ter
—Harold L R res 7 Mountain rd
—Herbert H (Herbert H Jacobus & Son) Cedar CG h do
—Herbert H & Son (Herbert H and Roy H Jacobus) printers Cedar CG
—Holly H photographer 16 Lakeside av h do
—Ira h 74 Bloomfield av
—John E v pres A G Jacobus' Sons Inc 546 Bloomfield av h 53 Personette av
—John S h 7 Westover rd
—Linda Mrs h 464 Bloomfield av
—Linus W mech h Little Falls rd CG
—Louis h 204 Grove av
—Maude M clk res Love lane CG
—Mildred res Pompton av CG
—Millard L painter Pompton av CG h do
—Minnie res 30 S Prospect
—Rachael Mrs res Ridge rd CG
—Roland A pres and treas A G Jacobus' Sons Inc 546 Bloomfield av and v pres Verona Nat Bank 392 do h 7 Mountain rd

WATSESSING CENTRE **The Watsessing Bank**
Interest of 3% paid on Checking Accounts.
Interest of 4% paid on Time Accounts.

42 Spring St.
Montclair, N. J.
Tel. 4040
SIMPSON-MERRITT CO.
Real Estate Brokers
INSURANCE AGENTS

QUALITY IS WHAT TALKS. OUR PAINT HAS IT.
NEWARK GLASS CO.
OILS, PAINTS, BRUSHES.
273 & 275 MARKET ST. NEWARK, N. J.

PRIVATE FUNERAL PARLORS
532 BLOOMFIELD AVENUE
MONTCLAIR
W. N. KNAPP & SONS
Phone MONTCLAIR 104
Res. Phone MONTCLAIR 5712

Jacobus

—Roy H (Herbert H Jacobus & Son) Cedar CG res do
—Ruth C res Pompton av CG
—Stanley res 562 Bloomfield av
—Theodore F bkkpr h 37 Durrell
—Thomas J h 19 Parkhurst rd
—Warren E clk res Love lane CG
—Warren I printer h Pompton av CG
—William A h 214 Grove av
Jacobus' A G Sons Inc brush mfrs 546 Bloomfield av
Jaeger Charles H salesman h 244 Bloomfield av
Jamme Vincent P h 55 Afterglow av
Jasczyk Alexander emp Essex County Hospital Fairview av CG res do
Jasmer Marion res 61 Claremont av
Jastram Charles A emp Essex County Sanatorium h Pompton av CG
Jenkins Edna I bkkpr M W Jenkins Sons Pompton av CG res do
—Edward S (M W Jenkins Sons) Pompton av CG h Summit av do
—Mary E Mrs h Pompton av CG
—Melancthon W (M W Jenkins Sons) Pompton av CG res do
—M W Sons (Edward S and Melancthon W Jenkins) brush mfrs Pompton av CG
Jennett Norman E h Bortic rd CG
Jennings Elizabeth nurse 139 Grove av res do
—Robert J far h 139 Grove av
Joenge Peter H mach h 446 Bloomfield av
Johnson David A res 154 Claremont av
—David E engraver h Ridge rd CG
—Edwin G engraver res Ridge rd CG
—Hjalmer carp h 28 Otsego rd
—John lab h 26 N Claremont av
—Louise G res 8 Grove av
—Oscar mech h Love lane CG
—Raymond M policeman h 70 Linden
—William P coal dealer 86 Fairview av h 8 Grove av
—William P Jr res 8 Grove av
Johnston Harold H h 63 Personette av
Jones John homecaretaker Essex County Hospital Fairview av CG res do
Jordan Joseph carp Essex County Sanatorium res do
Joyce Ivy attendant Essex County Hospital Fairview av CG res do

THE PITTS CO. ASPHALT SHINGLES
Tel. Mulberry 1124 58 Park St., Newark, N. J.

BANK OF MONTCLAIR. Interest Allowed on Deposits Accounts of Individuals, Firms and Corporations solicited.

Phone CROWELL—B. B. 0240 For Lumber

Kaczmarek

KACZMAREK LUDWIG driver Essex County Hospital Fairview av CG res do
Kahler Henry cook Essex County Hospital Fairview av CG res do
Kahnweiler William S h 17 Crestmont rd
Kankowska Anna waitress Essex County Hospital Fairview av CG res do
Kaplan Louis h 52 Fairview av
Kas Jacob h Buena Vista av CG
Katzenmeyer Louis orderly Essex County Sanatorium res do
Keane Mary tel opr Essex County Hospital Fairview av CG res do
Kearney A D orderly Essex County Sanatorium res do
Keddie Arthur S res 22 Park av
Keeler Edwin A chemist h 35 Martin rd
—Eva S tchr res 35 Martin rd
Kelleher Mary attendant Essex County Hospital Fairview av CG res do
Kelly William P h 15 N Claremont av
Kennedy Alexander h r 243 Bloomfield av
—Frank attendant Essex County Hospital Fairview av CG res do
Kenny William res 10 Pompton av
Kent Frank J h 9 Mountain rd
Ketchum William H h 55 Pease av
Kiefer Raymond sec A G Jacobus' Sons Inc 546 Bloomfield av h 72 Personette av
KIEFER RAYMOND A (Chris' Taxi Service) 378 Bloomfield av h 5 Park pl—See p 11
Kientz William H carpenter 24 Montrose av h do
Kiernan Michael h Pompton av CG
Kimmel Herbert C Rev pastor Union Congregational Church h Pompton av CG
King John attendant Essex County Hospital Fairview av CG res do
—Robert B h 11 Mt Prospect av
Kinkade Margaret attendant Essex County Hospital Fairview av CG res do
Kinsey Mary homecaretaker Essex County Hospital Fairview av CG res do
Kitchie William J h 16 Sunset av
Kitis Madeline waitress Essex County Hospital Fairview av CG res do
Kneipher Josephine laundress Essex County Hospital Fairview av CG res do

ALEXANDER FORBES & CO. :: SEEDSMEN :: 115 MULBERRY ST. Forbes Seeds PLANTS·BULBS·FERTILIZERS ·DAILY LOCAL DELIVERY· Telephone Market 4578

TREACY-DAWSON & CO. Automobile, Coach Work Refinishing 14 FRINK ST., near Erie Depot Telephone 6051 MONTCLAIR, N. J.

Seeds, Plants, Bulbs and Fertilizers
EATON'S SEED STORE
Montclair, N. J. Newark, N. J.

Kneuker

Kneuker Matilda clk res 48 Martin rd
—Michael B butcher h 48 Martin rd
Knight Vincent h r 26 Park av
Knipshild Frederick H h 15 Lakeview pl
Knowles Harry h 31 Martin rd
Kocher Harriet waitress Essex County Hospital Fairview av CG res do
Koeper Herman auditor h 5 Reid pl
Koerner Mary laundress Essex County Hospital Fairview av CG res do
Koester Philip h Cedar CG
Kohl Annie emp Essex County Sanatorium res do
Kohler Henry lithographer h Little Falls rd CG
Kolen Solomon E engraver h 88 Grove av
Koller Andris cook Essex County Hospital Fairview av CG res do
Konwiser William hardware 360 Bloomfield av h do
Korte Henry supt ABPMfgCo h 181 Grove av
Kossow Alfred O postmaster real estate and station agt ERR Pompton av CG h do
—Henriette S Mrs grocer confectionery and cigars Pompton av CG h do
Kraemer Charles tailor Essex County Hospital Fairview av CG res do
Krasnow Annette Mrs h 63 Claremont av
Krawczyk Ludwig emp Essex County Hospital Fairview av CG res do
Kretzler Martin chauffeur res Cedar CG
Kreuder Clemens C h 82 Park av
Krieger May laundress Essex County Hospital Fairview av CG res do

LACONTTA ROCCO lab h Elks rd
LAGERMAN KARL (Hillcrest Garage) 16-18 Bloomfield av h at East Orange—See p 11
Lahm John emp PSRyCo h 84 Grove av
—Philip emp PSRyCo h 115 Bloomfield av
Lake Evelyn asst charge attendant Essex County Sanatorium res do
—Irene asst charge attendant Essex County Sanatorium res do
Lakeside Terrace The 76 Lakeside av
L'Amoureux Harry h 46 Claremont av
Lampert Clarence res 20 Otsego rd
—David A (Lampert & Son) 421 Bloomfield av h do
—Leo (Lampert & Son) 421 Bloomfield av h 2 Lakeside av

B. H. & S. AUTO WRECKERS, Inc.
19 ELM STREET, MONTCLAIR, N. J. PHONE 3734
SPRINGS, BEVEL-GEARS and PINIONS, CARBURETORS, WHEELS

FRESCO PAINTERS and DECORATORS
19 BROOKFIELD ROAD
CHARLES ROGGHE & SON UPPER MONTCLAIR
Telephone 3017

ORANGE QUARRY CO. Crushed Trap Rock For Roads and Concrete Construction
EAGLE ROCK AVENUE Telephone 4022 WEST ORANGE, N. J.

Real Estate FRANK H. CORSON Insurance
375 BLOOMFIELD AVE. Phones 7235-5988 MONTCLAIR

Pays Interest on Balances of $1,000 or More
FIDELITY UNION TRUST COMPANY
NEWARK, N. J.
BROAD AND BANK STREETS
The Commercial Banking Department of the

Lampert
—& Son (David O and Leo Lampert) stationery 421 Bloomfield av
Lance Charles H Jr clk h 19 Martin rd
Lane Harry A letter carrier h 2 Hillcrest ter
Lang Mary attendant Essex County Hospital Fairview av CG res do
LaRue George attendant Essex County Hospital Fairview av CG res do
Lattimore George W emp Newark h Stevens rd CG
Lau Jacob laundrywkr Essex County Hospital Fairview av CG res do
Laufenberg Adam J teacher music 31 Fairview av h do
Lavors Sylvester lab h Mountain av CG
Law Ella S h 15 Forest av
—Frank S ins NY h 15 Forest av
Lawrence Dorothy E tchr Verona Public School h at Bloomfield
—Gilbert B h Fairview av n Pompton av CG
—Louise tchr res 23 Fairview av
Lawson Edward J h 59 Claremont av
Lazar Andrew lab h 26 N Claremont av
Lazura Daniel lab res Marley av CG
Leavitt Thomas E automobile painter 7 Church h 12 Otsego rd
Legg James H res 37 Martin rd
—Rose Mrs h 37 Martin rd
Lehmann Erich O machinist 76 Franklin h do
Lemada Giovanni lab h Marley av CG
Lent J Wallace h 11 Montrose av
Lentz James senior laundrywkr Essex County Hospital Fairview av CG res do
—Leonard Harold W emp Essex County Sanatorium res do
Leone Antoino shoe repairer Grove av CG h do
—Saverio shoemaker 440 Bloomfield av h do
Lepperts Carrie attendant Essex County Sanatorium res do
Leu Henry J M meat market 307 Bloomfield av h do
Levin Patrick orderly Essex County Sanatorium res do
Lewis Charles F h 25 Westview rd
—Edward emp PSRyCo res 115 Bloomfield av
—George H eng h Union CG
—Ira S h 114 Sunset av
—Sidney P h 66 Elmwood rd
—William res 54 Linden
—William W h 63 Claremont av

Real Estate MURDOCH - FAIRCHILD CO. Insurance
Opp. D., L. & W. R. R. Station MONTCLAIR, N. J. Telephone 6900

BLOOMFIELD TRUST COMPANY
Member Federal Reserve System
3% on Checking Accounts of $300 and over 3%
4% on Your Savings Credited and Compounded Quarterly 4%

PASSAIC-BERGEN LUMBER CO. LUMBER AND BUILDING MATERIALS
Lawrence St. and Erie R. R. EAST ORANGE, N. J.
Tel. Orange 30 0

Lindsley

Lindsley T Robert photographer Montclair h Summit av CG
Linger Peter lab res Pompton av CG
Lippman Barbara emp Essex County Sanatorium res do
LISTER RICHARD P plumber 532 Bloomfield av h at W Orange—See p 51
Little Henry h Myrtle av CG
Littlefield Hiram G plumber h 11 Hillside av
Littlejohn Frank S h 11 Summit rd
Liveli Signorino barber 448 Bloomfield av h at Caldwell
Livingston Edyth res 18 Sunset av
Livorse Antonio lab h 440 Bloomfield av
Lohmeyer Erich clk h 26 Grove av
Lord Arthur S (Art Comb Co) 13 Rockland ter h at Newark
—George C (Art Comb Co) 13 Rockland ter h at Newark
Love John C Rev pastor Union Baptist Church Montclair h 60 Pompton av
Low Sarah attendant Essex County Hospital Fairview av CG res do
Lowenthal Max h 24 Otsego rd
Lucas George far h Lindsley rd CG
Ludlum Frank E h Fairview av n Pompton av CG
Luhrs Henry M salesman h 35 Cumberland av
Lum Leroy h 46 Personette av
Lund May attendant Essex County Hospital Fairview av CG es do
Lundquist Harry S student res 7 Forest av
—Samuel letter carrier h 7 Forest av
Luttgens Raymond C h 34 Forest av
Lynch James attendant Essex County Hospital Fairview av CG res do
Lynn Mary wid Hugh h 36 Elmwood rd
Lyons Theodore L h 100 Claremont av
—Thomas attendant Essex County Hospital Fairview av CG res do

MAACK JOSEPH h 38 Durrell
Maberry Edwin attendant Essex County Hospital Fairview av CG res do
—Helen attendent Essex County Hospital Fairview av CG res do
MacDonald William E h 13 Lakeview pl
Macki Otto W res 6 Summit rd
Mackie James h 42 Claremont av

CALDWELL BUILDERS' SUPPLY CO. J. F. GLASBY, Pres. and Treas.
LUMBER, BUILDING MATERIAL
Tel. 400 Caldwell Roseland Avenue and Erie Railroad, Caldwell, N. J.

REAL ESTATE AND INSURANCE STANTON CO. HINCK BUILDING Telephone 6235 MONTCLAIR, N. J.

MABEL A CORBY REAL ESTATE Montclair Tel. 2401

CORBY'S LEWIS CONCERT SONG Montclair Tel. 2401

MacKinion

MacKinion Malcolm h 143 Claremont av
Mackintosh Peter res Pompton av CG
MacLaughlin Janet attendant Essex County Hospital Fairview av CG res do
—John attendant Essex County Hospital res do
MacMahon Cecil H h 69 Mt Prospect av
—Paul W A h Bellclaire pl
MacNaughton Walter h 84 Park av
Maguire Edin h 24 Martin rd
Mahan Margaret A Mrs h 23 Westview rd
Mahler August carp res 446 Bloomfield av
Maize William h 146 Grove av
Maker Louis emp Essex County Hospital Fairview av CG res do
Maletto Antonio lab h Lindsley rd CG
Maloney Annie laundress Essex County Hospital Fairview av CG res do
Manahan William h 46 N Claremont av
Manee Charles N h Grove av CG
Manning Charles I garage 15 Claremont av h do
Manuel John E lab h Grove av CG
Marchant Elizabeth attendant Essex County Hospital Fairview av CG res do
Marclewski Anthony emp Essex County Hospital Fairview av CG res do
Marger Sol res 207 Bloomfield av
Marion Samuel h 75 Forest av
Marke Caesar lab h 319 Bloomfield av
Markham Anna L tchr res 23 Fairview av
Marks Edward h 16 Lakeview pl
—William (Verona Garage) 352 Bloomfield av res 16 Lakeview pl
Marquard George attendant Essex County Hospital Fairview av CG res do
Marrs Leola h Bradford av CG
Marsalis Thomas h 2 Westover rd
Marsted George C carpenter 532 Bloomfield av h 69 Linden
—Nicholas h 20 Grove av
Martin George res 168 Claremont av
—John orderly Essex County Sanatorium res do
—Joseph res 14 S Prospect
—Mary emp Essex County Sanatorium res do
Marzialle Charles lab h Buena Vista av CG
Masar Emanuel gardener h 19 Rockland ter
Mason Frederick h 204 Afterglow av

Newark Technical School 367 High St. Newark, N. J. A State School for Industrial Education College and Evening Classes. Leading to B. S. Degree. Courses. Book of Information Sent on Request ALLAN R. CULLIMORE, Director Day Courses Nine Evening

ESSEX TITLE GUARANTY & TRUST CO. INTEREST PAID ON DEPOSITS SUBJECT TO CHECK. 483 BLOOMFIELD AV., MONTCLAIR

Real Estate
481 Bloomfield Ave.
MONTCLAIR
L. W. DURSTINE
Insurance
Telephone
6 4 5 5

A. C. BURKE Automobile Coach Work
Bodies Built to Order
Body Repairing
Painting, Trimming and Metal Work
103-105 WALNUT ST.
MONTCLAIR, N. J.
Telephone 4542

Mason

—Lida atendant Essex County Sanatorium res do
—Thomas E h 63 Personette av
Massey William J sales mgr Bloomfield h Summit c Union CG
Massmann William H florist h 59 Cumberland av
Mathews Mark steamfitter Essex County Hospital res do
Mau Andrew M salesman 425 Bloomfield av h 71 Cumberland av
MAU CARL real estate 425 Bloomfield av h 19 Derwent av
—Carl Jr emp 425 Bloomfield av res 19 Derwent av
—Jeannette F clk 370 Bloomfield av res 19 Derwent av
May Drug Co (Emery Goodman) druggist 462 Bloomfield av
Mayron Joseph h 24 S Prospect
—William J h 227 Bloomfield av
Mays Edward A h 4 Westover rd
McBride Annie Hydro Therapy nurse Essex County Hospital Fairview av CG res do
McCall James painter res 66 Linden
—Lyda attendant Essex County Hospital Fairview av CG res do
McCance William h 12 Hillcrest ter
McCann John fireman Essex County Sanatorium res do
McCarthy Annie Mrs res 590 Bloomfield av
McCarton Bernard occupational supervisor Essex County Hospital Fairview av CG res do
McClosky Nora emp Essex County Sanatorium res do
McClure Daniel attendant Essex County Hospital Fairview av CG res do
McCormack John attendant Essex County Hospital Fairview av CG res do
McCrisco William plumber h 168 Claremont av
McCusker James emp PSRy h 18 Gould
McDavitt John W clk Jersey City h 56 Franklin
McDonald John h 10 Montrose av
—Mary Mrs cottage matron Newark City Home Fairview av res do
—Theresa Mrs res 17 Crestmont rd
—Thomas cottage master Newark City Home Fairview av res do
McDonnell Elizabeth attendant Essex County Hospital Fairview av CG res do

WILLIAM S. ROE, Merchant
15-31 RIVER STREET Steel and Iron Pipe
Tel. Mulberry 3700 Newark, N. J. Fittings and Valves

James A. Coe & Co.
Office and Warehouses
395-401 WASHINGTON ST.
NEWARK, N. J.
Telephone 2675 Mulberry
Iron and Steel
Copper, Tin, Zinc

PHONE 19 R. H. SEE COAL CO. 131 Bloomfield Ave. Montclair

Issues Letters of Credit and Travelers' Checks
FIDELITY UNION TRUST COMPANY
NEWARK, N. J.
BROAD AND BANK STREETS
Guarantees Titles to Real Estate in New Jersey
225 Glen Ridge Ave.
MONTCLAIR DECORATING COMPANY
WALL PAPERS, PAINTING AND DECORATING
Phone 3961

McGarry

McGarry Elizabeth dining room officer Newark City Home Fairview av res do
McGhee Charles B mech h 10 Cumberland av
McGill Andrew res 175 Sunset av
McGlynn James C printer h Pompton av CG
McGowan Frank h 86 Grove av
McGrenaghan Grace attendant Essex County Hospital Fairview av CG res do
McHale Beatrice occupational supervisor Essex County Hospital res do
McIntyre Wallace W chauffeur h 5 Parkhurst rd
McKenna Abbie waitress Essex County Hospital Fairview av CG res do
McKenney Daniel attendant Essex County Hospital Fairview av CG res do
—Leonora attendant Essex County Hospital Fairview av CG res do
McLoughlin Eugene supervisor Essex County Hospital Fairview av CG res do
—Katherine attendant Essex County Hospital Fairview av CG res do
McMahon Michael emp Essex County Sanatorium res do
McMeehan William A res 154 Claremont av
McNeil Daniel F h 8 Hamilton rd
McNulty Alice T res 23 Cumberland av
—Mary M res 23 Cumberland av
McOwen Robert H h Myrtle av CG
Meeker Andrew G blacksmith Pompton rd CG res do
Meger Samuel h 52 Claremont av
Meier Gustave grocer Pompton av CG h do
—Gustave F A clk res Pompton av CG
Melzig Herman F upholsterer 262 Bloomfield av h do
Meman William h 12 Hamilton rd
Mesler Josephine B nurse 80 Grove av res do
—William H nurse Essex County Penitentiary h 80 Grove av
Messinger Minnie H res Pompton av CG
Messler Florence Mrs h 23 Fairview av
—William res 371 Bloomfield av
Methodist Episcopal Church 16 Montrose av
Metzak Anna emp Essex County Sanatorium res do
Meyer Carolyn res 20 Malvern
—Christian W C res 20 Malvern
—Emile G (Cedar Grove Centre House) and beverages Grove av CG h do

3 Per Cent. Interest Paid on Checking Accounts The Watsessing Bank Watsessing Centre

Singer Sewing Machine Shop 162 Bloomfield Ave.
Sewing Machines on E-Z Payments Telephone 7244
FRED HAAS, Sales Manager BLOOMFIELD, N. J.

STORE FRONTS. NEWARK GLASS CO. OILS, PAINTS, BRUSHES. 273 & 275 MARKET ST. NEWARK, N. J.

FUNERAL DIRECTORS
532 BLOOMFIELD AVENUE
MONTCLAIR
W. N. KNAPP & SONS
Phone MONTCLAIR 104
Res. Phone MONTCLAIR 5712

Meyer

—Gretchen clk res 20 Malvern
—Herman h 20 Malvern
—Ida clk res 20 Malvern
—Lilie clk res 20 Malvern
—Sophie A Mrs res 15 Otsego rd
—Warner H Jr mach h 53 Grove av
Meyers Charles emp Essex County Sanatorium res do
Michaels Thomas h 105 Pompton av
Miller Adolph emp Essex County Sanatorium res do
—Alfred brushmkr h 17 Parkhurst rd
—Charles h 388 Bloomfield av
—Edward L exporter NY h Pompton av CG
—Ellen homecaretaker Essex County Hospital Fairview av CG res do
—Frank eng h 15 N Claremont av
—George E clk h Pompton av CG
—Louis C sec Board of Health Borough of Verona 5 Grove av h 30 Fairview av
—Louise homecaretaker Essex County Hospital Fairview av CG res do
—Maria res 99 Claremont av
—Theodore D h 14 Orchard
—Walter emp Essex County Hospital Fairview av CG res do
Million Adolph brushmkr res Little Falls rd CG
—Anna Mrs h Little Falls rd CG
Mills Lester D h 339 Bloomfield av
Minchin Ellen waitress Essex County Hospital Fairview av CG res do
Mitchell Andrew W driver h Love lane CG
—Jane E wid John h Love lane CG
Moberg Carl A clk h 28 Martin rd
Mobilia Carmelo lab h Mountain av CG
Money Samuel attendant Essex County Hospital Fairview av CG res do
Montclair Fresh Air Convalescent Home 86 Lakeside av
—Golf Club Mt Prospect av
Moog Charles T clk h 65 Personette av
Moore Frank F h 11 Cumberland av
—George Rev pastor First Congregational Church h 12 Malvern
Moran Nora waitress Essex County Hospital Fairview av CG res do
Morehouse Friend C h 150 Claremont av
Morgan Edith I wid James W h Pompton av CG
—John C res Pompton av CG

THE PITTS CO. SLAG ROOFING
Tel. Mulberry 1124 58 Park St., Newark, N. J.

Bank of Montclair
SAFE DEPOSIT VAULTS. Absolute Security
Fireproof Storage of Valuables at Reasonable Rates
Boxes to Rent, $5 per annum and upwards

Morgan

—Thomas M res Pompton av CG
—Thurman D clk h 10 Montclair av
Morgis Josephine attendant Essex County Hospital Fairview av CG res do
Morris Delia occupational supervisor Essex County Hospital Fairview av CG res do
Morrow Jesse S h 276 Bloomfield av
Morton William A spinner h 17 Martin rd
Mosher Charles carpenter Stevens av CG h do
—Charles M carp h Pompton av CG
—Ethel M tchr res Pompton av CG
—William carp h Pompton av CG
Mosley Handy L lab res 44 Pompton av
—Louis P lab h 44 Pompton av
—Maulsby res 44 Pompton av
Moul Perry res 590 Bloomfield av
Mousley James A chauffeur h 124 Claremont av
Muccio Peter watchman Essex County Sanatorium res do
Mueller Felix fireman Essex County Sanatorium res do
—Louise attendant Essex County Hospital Fairview av CG res do
Mulcahy Joseph emp Essex County Hospital Fairview av CG res do
—Theresa waitress Essex County Hospital Fairview av CG res do
Mulligan Anna J res 590 Bloomfield av
—Emily Mrs res 590 Bloomfield av
—Joseph R h 590 Bloomfield av
Mullins Frank C carp h 166 Bloomfield av
Mulvihill Martin h 8 Lakeview pl
Munch Bertha res Pompton av CG
—Caroline E res Pompton av CG
—George carp h Pompton av CG
—John M milk dealer Pompton av CG res do
Munger Hall A h 9 Montrose av
Munroe John H h Love lane CG
—John M h 307 Bloomfield av
Murdock S nurse Essex County Sanatorium res do
Murphy Andrew mgr 463 Bloomfield av h at Bloomfield
—Delia laundress Essex County Hospital Fairview av CG res do
—Julia attendant Essex County Hospital Fairview av CG res do
—Thomas A h 70 Linden

Phone CROWELL—B. B. 0240 For Lumber

ALEXANDER FORBES & CO.
:: SEEDSMEN ::
115 MULBERRY ST.
Forbes Seeds
PLANTS · BULBS · FERTILIZERS
· DAILY LOCAL DELIVERY ·
Telephone Market 4578

TREACY-DAWSON & CO.
Automobile, Coach Work
Refinishing
24 FRINK ST., near Erie Depot
Telephone 0051 MONTCLAIR, N. J.

Passaic-Bergen Lumber Co.
Lumber and Building Materials
Lawrence St. and Erie R. R.
EAST ORANGE, N. J.
Tel. Orange 3030

Murray

Murray John F h 36 Cumberland av
—Julia attendant Essex County Hospital Fairview av CG res do
Murtagh Catherine res 159 Bloomfield av
—Josephine h 159 Bloomfield av
—Susan attendant Essex County Sanatorium res do
Myers Frank B h 19 Glen rd
—William S carpenter Pompton av CG h do

NADEN CHARLES emp Essex County Sanatorium res do
Nagel Catherine seamstress Essex County Hospital Fairview av CG res do
Nash Margaret H nurse 6 Cumberland av res do
Natho Eric cook Essex County Hospital Fairview av CG res do
National Grocery Co 450 and 309 Bloomfield av
Navarett Joe emp Essex County Sanatorium res do
Neary Ernest h 505 Bloomfield av
Nedar Mary attendant Essex County Hospital Fairview av CG res do
Neely Samuel A mech h 15 Orchard
Nehr Anna res 52 Linden
—Henry h 52 Linden
Neill Nora tchr res Valley View rd
Nelson Carl carp h 45 Otsego rd
—James H h 9 Mt Prospect av
—Margaret G res 9 Mt Prospect av
Nesbitt Elsie attendant Essex County Hospital Fairview av CG res do
Neuschaefer Ernest carp h Grove av CG
Newark City Home Fairview av
Newton Alice res Union CG
—Donald Mc h 10 Sunset av
Nicola Kalil h Ridge rd CG
Noback Frederick W mason 44 Elmwood rd h do
—George A garage NY h 9 Hamilton rd
Noll Elizabeth Mrs res 73 Pompton av
—Josephine M res 73 Pompton av
Nordman Edna M tchr res 23 Fairview av
Norman Charles h Bradford av CG
North Donald C res 20 Mountainview rd
—Ralph N mayor Borough of Verona pres Verona Nat Bank 392 Bloomfield av and pres Sinking Fund 5 Grove av h 20 Mountainview rd
Nova Ella attendant Essex County Hospital Fairview av CG res do

B. H. & S. AUTO WRECKERS, Inc.
19 ELM STREET, MONTCLAIR, N. J.
PHONE 3734
LAMPS, TUBES and TIRES
SEATS and CUSHIONS
WIND SHIELDS, MAGNETOS

FRESCO PAINTERS and DECORATORS
19 BROOKFIELD ROAD
CHARLES ROGGHE & SON
UPPER MONTCLAIR
Telephone 3017

ORANGE QUARRY CO. Crushed Trap Rock
For Roads and Concrete Construction
EAGLE ROCK AVENUE Telephone 4022 WEST ORANGE, N. J.

J. H. CONNOR COAL CO., PITTSTON
THE PEERLESS ANTHRACITE

Takes Charge of Clients' Securities and Attends to all Details
FIDELITY UNION TRUST COMPANY
NEWARK, N. J.
BROAD AND BANK STREETS
Acts as Executor, Assignee, Guardian and Administrator
EARL C. WOODWORTH
ESSEX FELLS AND CALDWELL PROPERTIES
240 BLOOMFIELD AVE. Phone 161 CALDWELL, N. J.

Noyes

Noyes Charles S h 5 Glen rd
—Frederick L res 18 Park av
—John W h 291 Bloomfield av
—Wallace h 18 Park av
Nuse George W mech h 23 Otsego av
—Walter blksmith h 152 Claremont av
Nylan Noah far h Pompton av CG

OBERG AUGUST res 7 Park pl
—David carp h 7 Park pl
—Emil E carp h 17 Lakeview pl
O'Brien Catherine attendant Essex County Hospital Fairview av CG res do
—Chester D res 34 Claremont av
—Daniel h 34 Claremont av
—Martin fireman Essex County Sanatorium res do
O'Byrne Beatrice attendant Essex County Hospital Fairview av CG res do
O'Connor Leonard M h 8 Lakeview pl
—Patrick J h 130 Bloomfield av
Oftedal Lena res 25 Afterglow av
Ogden Annie E Mrs res 66 Linden
—Laura E Mrs h 66 Linden
—Marion E wid Richard h 65 Fairview av
Ogletree George B h Pompton av CG
O'Keefe Michael J h 40 Claremont av
Oliver Bros Co belt dressing 96 Lakeside av
—Frank A (Oliver Bros Co) 96 Lakeside av h do
—George P h 62 Personette av
—Harry H (Oliver Bros Co) 96 Lakeside av h do
Olsen Thomas carp h 51 Claremont av
O'Neil Michael F carp h Ridge rd CG
Ormand Bessie attendant Essex County Hospital Fairview av CG res do
Orr Andrew G h Union CG
—Elizabeth res Union CG
—Joseph h 276 Bloomfield av
—Mulford carp h 11 Hamilton rd
Ott Adolph h 6 Cook ter
Ouse Wasyl lab h Marley av CG
Owen George F h 23 Elmwood rd
—Robert W clk h Cedar CG

PALEK ANTHONY lab h Mountain av CG
Pallatano Henry h 168 Claremont av
Palm Robert h 59 Fairview av
Pancuze Vincenzo teamster h Mountain av CG

Real Estate MURDOCH - FAIRCHILD CO. Insurance
Opp. D., L. & W. R. R. Station MONTCLAIR, N. J. Telephone 6900

BLOOMFIELD TRUST COMPANY
Member Federal Reserve System
Acts as Executor, Guardian, Administrator, Trustee, Registrar and in any other Fiduciary Capacity.

Paret

Paret Frank M salesman h 36 Claremont av
Park Robert E h 132 Claremont av
Parker Judson W h 15 Church
Parkhurst Harry L artesian wells 611 Bloomfield av h do
—Lawson A res 60 Grove av
—LeRoy S eng h 63 Linden
—Mary Mrs res 60 Grove av
Parsons Edward J h 4 Cook ter
Parvia August lab h Lindsley rd CG
Passafaro James shoemaker 382 Bloomfield av h at Silver Lake
Pastowicz John lab h Ozone av CG
Patrick John carp Essex County Hospital Fairview av CG res do
Payne Guy supt Essex County Hospital Fairview av CG res do
Peacock William mgr NY h 35 Forest av
Pease Gilbert B h 10 Oak Ridge rd
—John A h 50 Lakeside av
Pecz Alexander lab h Buena Vista av CG
Peer Frank h 143 Claremont av
Pelka Max cook Essex County Hospital Fairview av CG res do
Pender F A pathologist Essex County Hospital res do
Penner Lyla Mrs h Cedar CG
Perkins Annie supervisor Essex County Hospital Fairview av CG res do
Perrella Antonio barber h 121 Bloomfield av
Perreman Charles h 22 N Claremont av
Person Otto carp h 44 Martin rd
Peterson Carl A J carp h 73 Elmwood rd
—Charles J clk NY h Pompton av CG
—Erik emp Essex County Sanatorium res do
—Harry A estimator h 2 Cumberland av
Petrobone Achille mason h Marley av CG
—Giovanni lab h Marley av CG
Petzel Helen attendant Essex County Hospital Fairview av CG res do
Pfeifer Frank Jr (The Artcraft Press) 497 Bloomfield av h 8 Reid pl
—Gertrude clk res Ridge rd CG
—Kate Mrs h Ridge rd CG
Pfitzenmeyer Albert mech res Pompton av CG
—William J carp h Pompton av CG
—William J Jr res Pompton av CG
Pfroetzschner Herman J h 62 Park av

CALDWELL BUILDERS' SUPPLY CO. LUMBER, BUILDING MATERIAL
J. F. GLASBY, President and Treasurer
Roseland Ave. and Erie Railroad, Caldwell, N. J.
Telephone 400 Caldwell

THE SLAYBACK-VAN ORDER COMPANY
Lumber, Masons' Materials, Coal, Wood and Ice Phone 28 CALDWELL, N. J.

JOHN BLONDEL & SON. Superior Anthracite COAL.

MABEL A CORBY REAL ESTATE Montclair Tel. 2401

CORBY'S CONCERT SONG Montclair Tel 2401

Phalen

Phalen Christ home caretaker Essex County Hospital Fairview av CG res do
Philhower Fred emp Essex County Sanatorium res do
Phillips Clifford H res 12 Mountain rd
—J William h 12 Mountain rd
Pickel Charles asst fire chief Essex County Hospital Fairview av CG res do
Pickeral Robert h Grove av CG
Pickstock Alice cook Essex County Hospital Fairview av CG res do
—Arthur driver Essex County Hospital Fairview av CG res do
—Birdie attendant Essex County Hospital Fairview av CG res do
—Thomas clk Essex County Hospital Fairview av CG res do
Picot Gilbert P salesman h 23 Montrose av
Piene William cook Essex County Hospital Fairview av CG res do
Pienkowski John emp Essex County Hospital Fairview av CG res do
Pierce Ada Mrs res Pompton av CG
—William E mason Little Falls rd CG h do
Piercy Michael H h 17 Durrell
Pignatello Vincenzo h Mountain av CG
Pike Joseph S h 42 Linden
Pilger Charles L Jr h 25 Hillcrest ter
Place Susan res 51 Claremont av
Poh Frank mason h r 243 Bloomfield av
Poland Harry chauffeur h Myrtle av CG
Pollock Harry h off Pompton av CG
—Louis delicatessen 452 Bloomfield av h do
Polster Sigmund emp Essex County Sanatorium res do
Ponce Marcella Mrs res 40 Gould
Porter Chester barber Essex County Hospital Fairview av CG res do
—Gertrude attendant Essex County Hospital Fairview av CG res do
Potter Albert E h 42 Lakeside av
—Frederick B res 42 Lakeside av
Prahst James H tchr h 24 S Prospect
Price J Winfield plumber Bradford av CG h do
—Lester A h Ozone av CG
Purchas Eric h 12 Westview rd
Purdie David J h 53 Personette av
Purdy Russell W h Depot

JOHN HEYRICH, Inc. GENERAL TINSMITHS AUTO RADIATOR REPAIRING 82 VALLEY ROAD, MONTCLAIR, N. J. OFFICE AND SHOP TELEPHONE 3508

ESSEX TITLE GUARANTY & TRUST CO. MONEY TO LOAN. SECURITIES FOR SALE. 483 BLOOMFIELD AV., MONTCLAIR

Real Estate
481 Bloomfield Ave.
MONTCLAIR
L. W. DURSTINE
Insurance
Telephone
6 4 5 5

A. C. BURKE Automobile Coach Work
Bodies Built to Order
Body Repairing
Painting, Trimming and Metal Work
103-105 WALNUT ST.
MONTCLAIR, N. J.
Telephone 4542

Purdy

—Shelton C printer h 12 N Claremont av
Purlson Dave h 69 Forest av

QUACKENBUSH WALTER h Myrtle av CG
Quick Gorrell Rev h 22 Fairview av

RADFORD WALTER H (Gateway Service and Repair Station) Bloomfield av c Pompton av h at East Orange
Rahmn Malcolm A h 22 Montrose av
Raidek John lab h Buena Vista av CG
Rainey William T treas Sinking Fund Borough of Verona 5 Grove av h 175 Sunset av
Ralston Stanton A tchr Newark h 48 Personette av
Randolph George W lab h 23 N Claremont av
Rateau Lillian M res 12 Oak Ridge rd
—Maxine Mrs res 12 Oak Ridge rd
Raughman Rudolph h 182 Claremont av
Reade Charles H h 9 Westover rd
Reardon Daniel C printer h Pompton av CG
Reasso Ernest h 11 Otsego rd
Reddy Thomas G res Pompton av CG
Reed Florence A Mrs res 27 Grove av
Reeks Margaret Mrs res Pompton av CG
—William A in USN res inq Pompton av CG
Reeves John Jr emp Essex County Sanatorium res do
Regan Daniel attendant Essex County Hospital Fairview av CG res do
Regnouf Edward attendant Essex County Hospital res do
Reickenbach Evelyn Mrs res Pompton av CG
Reif August res 53 Linden
Reilly Bernard res 33 Hillside av
—Charles attendant Essex County Hospital Fairview av CG res do
—Edward M health officer Borough of Verona 5 Grove av h at Montclair
—James J artesian wells 39 Grove av h do
—Patrick h 33 Hillside av
Reinmann Frederick res 8 Otsego rd
—Peter h 8 Otsego rd
Reiss Henry h Randolph pl
Reissmann Otto architect h Eastwood pl CG
Remington Gail Mrs supt Montclair Fresh Air & Convalescent Home 86 Lakeside av res do
Requa Elenora J res 51 Grove av
—Herman M res 100 Claremont av

WILLIAM S. ROE, Merchant
15-31 RIVER STREET General Factory Supplies
Tel. Mulberry 3700 Newark, N. J.

James A. Coe & Co.
Office and Warehouses
395-401 WASHINGTON ST.
NEWARK, N. J.
Telephone 2675 Mulberry
Iron and Steel
Copper, Tin, Zinc

PHONE 19 **R. H. SEE COAL CO.** 131 Bloomfield Ave. Montclair

Rents Boxes of Different Sizes at Moderate Rates

FIDELITY UNION TRUST COMPANY
BROAD AND BANK STREETS NEWARK, N. J.

Conducts Largest Safe Deposit Vaults in the State

Requa
—Lester M salesman h 51 Grove av
Resch Mary Mrs cook 86 Lakeside av res do
Rettmere Anna waitress Essex County Hospital Fairview av CG res do
Rhoades Edith M h 597 Bloomfield av
—Frank h 597 Bloomfield av
Rice Charles A h 154 Claremont av
—Josephine res 154 Claremont av
—Lisa res 154 Claremont av
—Pearl res 154 Claremont av
Rich Eden res 56 S Prospect
—Ira B mgr Newark h 9 Hillside av
—Jennie A librarian Verona Free Public Library res 56 S Prospect
—W Pitt h 56 S Prospect
Richards William F h 17 Montrose av
—William F Mrs dressmaker 17 Montrose av res do
RICHSEN RICHARD (Hillcrest Garage) 16-18 Bloomfield av h at Montclair—See p 11
Ridgeway Elizabeth Mrs res 24 Martin rd
Rieser Louis F clk h 44 Gould
Riley Frank res Pompton av CG
—Harry P res Pompton av CG
—Harry P Jr h Pompton av CG
Rimbeau Charles R h 35 Montrose av
—Clifford W res 35 Montrose av
—William res 35 Montrose av
Rimelis Edward cook Essex County Hospital Fairview av CG res do
Ripley George L senior clk Essex County Hospital Fairview av CG res do
Ritchie J Edward res 16 Sunset av
Robbins Kenneth salesman h 33 Cumberland av
Robertson Collan W student h 5 Reid pl
—Florence R wid Wesley T h 20 Otsego rd
—Harold T h 118 Claremont av
—Kenneth W res 20 Otsego rd
—Raymond W res 20 Otsego rd
—Thomas supervising attendant Essex County Hospital Fairview av CG res do
Robinson Henry T h 64 Linden
—Henry T senior clk Essex County Hospital Fairview av CG res do
Roche Cecil E res 263 Bloomfield av

MONTCLAIR DECORATING COMPANY *Wall Papers*

4 Per Cent. Interest Paid on Time Accounts **The Watsessing Bank** Watsessing Centre

42 Spring St.
Montclair, N. J.
Tel. 4040
SIMPSON-MERRITT CO. Real Estate Brokers
INSURANCE AGENTS

SEE US ABOUT THE PAINT YOU NEED. NEWARK GLASS CO. OILS, PAINTS, BRUSHES. 273 & 275 MARKET ST. NEWARK, N. J.

PRIVATE FUNERAL PARLORS
532 BLOOMFIELD AVENUE
MONTCLAIR
W. N. KNAPP & SONS
Phone MONTCLAIR 104
Res. Phone MONTCLAIR 5712

Rockwell

Rockwell George T record clk Essex County Hospital Fairview av CG res do
Rodetsky David cigarmkr h 334 Bloomfield av
Rodger Stephen V h 10 Reid pl
Rogalski John attendant Essex County Hospital Fairview av CG res do
Rogan James emp Essex County Sanatorium res do
Rogers Bertha Mrs res 21 Elmwood rd
—Berton roofer Montclair h 57 Personette av
—Herbert mech h r 243 Bloomfield av
—John attendant Essex County Hospital Fairview av CG res do
—Theodore painter h r 42 Martin rd
—Theresa attendant Essex County Hospital Fairview av CG res do
—William supervising attendant Essex County Hospital Fairview av CG res do
Rohr Elizabeth attendant Essex County Hospital Fairview av CG res do
—Irene attendant Essex County Hospital Fairview av CG res do
Rolandelli Anthony h 160 Claremont av
—Frederick h 160 Claremont av
Roll William policeman h 140 Grove av
Rose Henrietta office asst Essex County Sanatorium res do
Rosenweig Anna attendant Essex County Hospital Fairview av CG res do
Ross James h Lindsley rd CG
Rosso Martino teamster h 164 Claremont av
—Michael contractor 164 Claremont av h do
Rothlein Frederick mach Essex County Hospital Fairview av CG res do
Rowland Clarence A policeman h 38 Grove av
—George W res 38 Grove av
—Harold D chauffeur res 38 Grove av
Roy Henry B h 108 Sunset av
Rubatcki Alexander emp Essex County Hospital Fairview av CG res do
Rudmann Joseph lab res 4 Oakcrest av
Rudolph Henry attendant Essex County Hospital Fairview av CG res do
—Marie Mrs res 19 Forest av
Ruhmann Benjamin h 21 Martin rd
Ruppel Genevieve attendant Essex County Hospital Fairview av CG res do

THE PITTS CO. ROOF REPAIRS
Tel. Mulberry 1124 58 Park St., Newark, N. J

Bank of Montclair THRIFT DEPARTMENT 4 PER CENT. June 1 and December 1

Russell

Russell Frank D jeweler Newark h 20 Hillside av
—William h 16 Hillside av
Rutledge Harold L clk res 16 Afterglow av
—Thomas G gardener h 16 Afterglow av
—Thomas G Jr investigator res 16 Afterglow av
Ryan Thomas attendant Essex County Hospital Fairview av CG res do
Ryerson Ebenezer res 27 Brookdale av
Ryman Mary wid Sanford h 2 Park av
Ryno Watson supt h Ridge rd CG

SACCHETTI MAY attendant Essex County Sanatorium res do
St Clair Beatrice field worker Essex County Hospital Fairview av CG res do
—Bertha attendant Essex County Hospital Fairview av CG res do
—Donald attendant Essex County Hospital Fairview av CG res do
—Samuel attendant Essex County Hospital Fairview av CG res do
St David's Episcopal Church Pompton av CG
Sallons Caroline attendant Essex County Hospital Fairview av CG res do
—John attendant Essex County Hospital Fairview av CG res do
Sanderson Milton h Brunswick rd CG
—Percy h Myrtle av CG
—William h Grove av CG
Sandin Gustave G lab h 48 Linden
—Mabel res 48 Linden
—Margaret A clk res 48 Linden
Sandine Minnie Mrs h 16 Gould
Sanfillipo August lab h Mountain av CG
Sassman Albert J h Bradford av CG
Satchwell Raymond plumber res 57 Linden
Sawyer Frank H h 270 Bloomfield av
—Sarah A Mrs res 114½ Claremont av
—William S h 114½ Claremont av
Scensney Joseph emp Essex County Hospital Fairview av CG res do
Scerrato Cesare grocer Lindsley rd CG h do
Schafer Henry mach h Bradford av CG
Scharff Alexander toolmkr h 50 Elmwood rd
Scheiber Amelia res Pompton av CG
—Bros (Edward and Louis A Scheiber) market gardeners Pompton av CG

Phone CROWELL—B. B. 0240 For Lumber

ALEXANDER FORBES & CO. SEEDSMEN 115 MULBERRY ST. Forbes Seeds PLANTS·BULBS·FERTILIZERS DAILY LOCAL DELIVERY Telephone Market 4578

TREACY-DAWSON & CO. Automobile, Coach Work Refinishing 14 FRINK ST., near Erie Depot Telephone 6051 MONTCLAIR, N J

Eaton's Seeds Grow Everywhere
EATON'S SEED STORE
343 Bloomfield Ave., Montclair, N. J. 10-11 Centre Market, Newark, N. J.

B. H. & S. AUTO WRECKERS, Inc.
19 ELM STREET, MONTCLAIR, N. J. PHONE 3734
SPRINGS, BEVEL-GEARS and PINIONS, PINIONS, CARBURETORS, WHEELS

FRESCO PAINTERS and DECORATORS
19 BROOKFIELD ROAD
CHARLES ROGGHE & SON UPPER MONTCLAIR
Telephone 3017

Scheiber

—Caroline F res Pompton av CG
—Edward (Scheiber Bros) Pompton av CG h do
—Louis A (Scheiber Bros) Pompton av CG h do
Schetty John A h 20 Montrose av
Schlaefer Charles H mgr Annin & Co 139 Bloomfield av h at Caldwell
Schleicher Peter W h 22 Malvern
Schleier Matilda notions 336 Bloomfield av h do
Schleiser William F painter and paper hanger 5 Park av h do
Schlowsser J Joyce shoes NY res 26 Oakcrest av
—Leon baker supplies NY h 26 Oakcrest av
Schmalz Joseph h 98 Claremont av
Schmich Jacob mach h 55 Grove av
—Otto emp PSRy res 55 Grove av
SCHMID EDWARD C hardware 263 Bloomfield av h 267 do
—Edward R res 267 Bloomfield av
—Willard res 267 Bloomfield av
Schmidt Irene attendant Essex County Hospital Fairview av CG res do
—Mary attendant Essex County Hospital Fairview av CG res do
—Ralph attendant Essex County Hospital Fairview av CG res do
—Rudolph attendant Essex County Hospital Fairview av CG res do
Schmieg Dorothea res 26 Fairview av
—Stephen mgr NY h 26 Fairview av
Schnelkenburger Adam G mgr E Orange h Pompton av CG
Schnepp Charles F h 66 Durrell
Schneider Mary Mrs res 82 Claremont av
—William A pres Board of Health Borough of Verona 5 Grove av h 82 Claremont av
Schneidewind William H h 10 Beechwood rd
Schoen Adolph mach h 182 Claremont av
—Pauline Mrs nurse r 182 Claremont av res do
Scholes James attendant Essex County Hospital Fairview av CG res do
Schoonmaker Charles far h off Lindsley rd CG
—Hester h Pompton av CG
—Nettie res Pompton av CG
Schorn Ferdinand C clk h Ridge rd CG
Schroeder Marion attendant Essex County Hospital Fairview av CG res do
Schultz Albert h 380 Bloomfield av

ORANGE QUARRY CO. Crushed Trap Rock
For Roads and Concrete Construction
EAGLE ROCK AVENUE Telephone 4022 WEST ORANGE, N. J.

Real Estate FRANK H. CORSON Insurance
375 BLOOMFIELD AVE. Phones 7235-5988 MONTCLAIR

Pays Interest on Balances of $1,000 or More
FIDELITY UNION TRUST COMPANY
NEWARK, N. J.
BROAD AND BANK STREETS
The Commercial Banking Department of the

Schultz

—Anna Mrs h Pompton av CG
Schummer Frieda attendant Essex County Hospital Fairview av CG res do
—Louis cook Essex County Hosp Fairview av CG res do
Schwartz Margaret attendant Essex County Hospital Fairview av CG res do
Schwind Isabell office asst Essex County Sanatorium res do
Schwindt Frederick P h 6 Lakeview pl
Scott Andrew attendant Essex County Hospital Fairview av CG res do
—Earle B h 34 Cumberland av
—Rumsey W h 44 Afterglow way
Scovillo Giuseppe lab h Marley av CG
Seaburg Arvid carp h 35 Otsego rd
Seadale Calvin W h 25 Otsego rd
Seery Andrew attendant Essex County Hospital Fairview av CG res do
—Joseph attendant Essex County Hospital Fairview av CG res do
Sehalm Joseph carp res 94 Claremont av
Selby Richard H h Valley View rd
Sellick Edwin h 60 Personette av
—John E h 60 Personette av
—May nurse 60 Personette av res do
Sevel Harry (Verona Park Garage) 188 Claremont av h 186 do
Sewatis Michael emp Essex County Hospital Fairview av CG res do
Shaffer John res 15 Mt Prospect av
Sharp Harry h Brunswick rd CG
Shauger George E h Pompton av CG
Shaw Joseph attendant Essex County Hospital Fairview av CG res do
Shea Vincent A clk h 8 Cumberland av
Sheeler Fannie J Mrs res 2 Montclair av
—George W h 2 Montclair av
Shepherd George W pres Shade tree commission Borough of Verona 5 Grove av h 432 Bloomfield av
Shick John attendant Essex County Hospital Fairview av CG res do
Shienbloom Aaron dry goods 374 Bloomfield av h do
Shotwell Norman H h Grove av CG
—Roger W h 63 Franklin
Siewierski James mach h 60 Grove av
Sigler Ira architect 66 Personette av h do
—Russell res 66 Personette av

Real Estate MURDOCH-FAIRCHILD CO. Insurance
Opp. D., L. & W. R. R. Station MONTCLAIR, N. J. Telephone 6900

BLOOMFIELD TRUST COMPANY
Member Federal Reserve System
Manganese Steel Safe Deposit Vaults afford absolute security
Storage Facilities For Trunks and Bulky Packages

PASSAIC-BERGEN LUMBER CO. LUMBER AND BUILDING MATERIALS
Lawrence St. and Erie R. R. EAST ORANGE, N. J.
Tel. Orange 3030

Silkworth

Silkworth Barbara res 22 Chestnut rd
—George h 22 Chestnut rd
—Marion H tchr res 22 Chestnut rd
Simmons Barney emp Essex County Sanatorium res do
Simonson Mulford G h 11 Grove av
Simpson Harry W mgr NY h Cedar CG
Sims Frank D res 139 Claremont av
—Lewis F h 9 Hillcrest ter
Sinclair John h 5 Fells rd
Sing Harry res 51 Claremont av
—John res 51 Claremont av
—William h 51 Claremont av
—William Jr res 51 Claremont av
Singewald Alice attendant Essex County Hospital Fairview av CG res do
—Mae attendant Essex County Hospital Fairview av CG res do
Skinner John W mach h Love lane CG
Sleicher Ralph h 4 Sunset av
Sloan Mima attendant Essex County Hospital Fairview av CG res do
Small Frank A storekpr Essex County Hospital Fairview av CG res do
—William far h Ridge rd CG
Smith Alice h Pompton av CG
—Anna L dressmaker Pompton av n RR CG res do
—Anna L res Pompton av CG
SMITH BARNETTE real estate and (Verona Insurance Agency) and treas Verona Building and Loan Assn 392 Bloomfield av also assessor Borough of Verona h 5 Brookdale av—See p 56
—Edward attendant Essex County Hospital Fairview av CG res do
—Gladys attendant Essex County Hospital Fairview av CG res do
—Harry H h 597 Bloomfield av
—Henry G 1st asst physician Essex County Hospital Fairview av CG res do
—James B market gardener Lindsley rd CG h do
—Jennie waitress Essex County Hospital Fairview av CG res do
—J Harold emp DL&WRR h 83 Franklin
—J Harvey mason h 57 Linden
—J Milton tailor h 263 Bloomfield av
—John H h 477 Bloomfield av
—Maurice E h 495 Bloomfield av
—Raymond P res 96 Bloomfield av

CALDWELL BUILDERS' SUPPLY CO. J. F. GLASBY, Pres. and Treas.
LUMBER, BUILDING MATERIAL
Tel. 400 Caldwell Roseland Avenue and Erie Railroad, Caldwell, N. J.

REAL ESTATE AND INSURANCE STANTON CO. HINCK BUILDING Telephone 6235 MONTCLAIR, N. J.

MABEL A CORBY REAL ESTATE Montclair Tel. 2401

Smith
—Samuel D h 41 Kenwood
—Sarah Mrs res 39 S Prospect
—Thomas h 71 Grove av
—Willard K h 96 Bloomfield av
—William chauffeur h 4 Oakcrest av
—William A treas American Bronze Powder Mfg Co 209 Grove av h 18 Elmwood rd
—William E h Lindsley rd CG
—William E Jr market gardener Lindsley rd CG h do
Snedeker Laura waitress Essex County Hospital Fairview av CG res do
Snover Lillian attendant Essex County Hospital Fairview av CG res do
Snow Alpheus W painter h 100 Bloomfield av
Snyder Edward h Bradford av CG
—Henry h Ridge rd CG
Somerindyke George emp Essex County Sanatorium res do
—John attendant Essex County Hospital Fairview av CG res do
Sonn Charles lab res Pompton av CG
—Edward E lab h Pompton av CG
Sonntag Louis h 24 Derwent av
—Paul painter h Valley View rd
Soule George h 22 Sunset av
Southers Anna wid Tristram B res 66 Lakeside av
Sparagio Giuseppe emp Essex County Hospital Fairview av CG res do
Splan Alice attendant Essex County Hospital Fairview av CG res do
—Nellie supervisor Essex County Hospital Fairview av CG res do
Springle Chris stock handler Essex County Hospital Fairview av CG res do
St (Saint)—see p 1169
Stackelberg Tyla res Union CG
Staedler Charles F grocer 190 Claremont av h do
Stafford Harriet attendant Essex County Hospital Fairview av CG res do
Staibler Joseph emp Essex County Hospital Fairview av CG res do
Stainsby Catherine homecaretaker Essex County Hospital Fairview av CG res do
Stalp Herbert h 24 Grove av
Stanley Harry S h Upland way

CORBY-LEWIS CONCERTSONG Montclair Tel. 2401

Newark Technical School 367 High St. Newark, N. J. A State School for Industrial Education
College and Evening Classes
Evening Courses in Technical Branches
Book of Information Sent on Request
ALLAN R. CULLIMORE, Director

ESSEX TITLE GUARANTY & TRUST CO. GUARANTEEING TITLES A SPECIALTY. Every facility for quick and accurate work. 483 BLOOMFIELD AV., MONTCLAIR

Real Estate
481 Bloomfield Ave
MONTCLAIR
L. W. DURSTINE
Insurance
Telephone
6 4 5 5

Starbird

Starbird George attendant Essex County Hospital Fairview av CG res do
—Mary waitress Essex County Hospital Fairview av CG res do
Starkey Frederick J h 94 Bloomfield av
Steck Loren res Pompton av CG
—William F h Pompton av CG
Steel Charles h 21 Hillcrest ter
Steele G L physician Essex County Sanatorium res do
Stehli Edgar actor res Sunset ter CG
—Emil h Sunset ter CG
Stein Louis F h Lindsley rd CG
Steiner John mech h Love lane CG
Steup Frederick C investigator h 236 Bloomfield av
Stevens Anna attendant Essex County Hospital Fairview av CG res do
—Roderick plumber Essex County Hospital Fairview av CG res do
Stewart Anna attendant Essex County Hospital Fairview av CG res do
—Henry h Lindsley rd CG
—Robert attendant Essex County Hospital Fairview av CG res do
Stillwell Alexander h 272 Bloomfield av
Stocker Edward G h 54 Mountain rd
—George H h 60 Mountain rd
Stocking Harvey C h 11 Martin rd
Stocks Richard attendant Essex County Hospital Fairview av CG res do
Stoddard Edmund clk h 10 Upland way
Stonaker Arthur J carp h 127 Claremont av
—Charles N res 168 Claremont av
—John N h 168 Claremont av
Stone William C h 9 Laning av
Stork Avis res 1 Fells rd
—John h 1 Fells rd
Strand Conrad carp h 141 Bloomfield av
Strassel William M toolmkr h 16 Orchard
Strenz Fred emp Essex County Sanatorium res do
Stromback Herman M h 18 Montrose av
Stromberg G emp Essex County Sanatorium res do
Struble Robert H h 10 Westover rd
Stuart Harold M h 8 Summit rd
Studenroth Sue tchr Newark City Home Fairview av res do
Suber Vadey emp Summit av CG res do

A. C. BURKE Automobile Coach Work
Bodies Built to Order
Body Repairing
Painting, Trimming and Metal Work
103-105 WALNUT ST,
MONTCLAIR, N. J.
Telephone 4542

WILLIAM S. ROE, Merchant
15-31 RIVER STREET Pulleys, Hangers and Belting
Tel. Mulberry 3700 Newark, N. J.

James A. Coe & Co.
Office and Warehouses
395-401 WASHINGTON ST.
NEWARK, N. J.
Telephone 2675 Mulberry
Iron and Steel
Copper, Tin, Zinc

PHONE 19 **R. H. SEE COAL CO.** 131 Bloomfield Ave. Montclair

Suenderhaft

Suenderhaft Charles res 74 Personette av
—Frank h 74 Personette av
—Frank Jr clk res 74 Personette av
—Henry attendant Essex County Hospital Fairview av CG res do
—Henry res 74 Personette av
Suffern Ernest S h 11 Crestmont rd
Sullivan Edward supervising attendant Essex County Hospital Fairview av CG res do
—Frank A res 40 Linden
—Michael J emp PSRyCo h 40 Linden
Supplee Louis C H chauffeur h 20 Linden
—Pauline Mrs res 20 Linden
Surbrug John W Jr h 73 Sunset av
Sury William J (William J Sury Garage) 551 Bloomfield av h at Caldwell
SURY WILLIAM J GARAGE (William J Sury) 551 Bloomfield av—See p 10
Suterro Carmelo lab h Mountain av CG
Sutton Eliza attendant Essex County Hospital Fairview av CG res do
—Theodore A supt of schools h Pompton av CG
Suydam Elizabeth res 52 S Prospect
—Evert h 52 S Prospect
Svenson Gustav emp PSRy h 11 Forest av
Sweeney William attendant Essex County Hospital Fairview av CG res do
—Winifred attendant Essex County Hospital Fairview av CG res do
Swenson Charles carp res 18 Gould
—Gustave carp h 18 Gould
Swetland John M treas NY h 41 Afterglow way
Swithenbank Frederic sec Verona Sales and Service Station 11 Rockland ter h at Singac
—Marie treas Verona Sales and Service Station 11 Rockland ter h at Singac

TAKACS MICHAEL lab res Marley av CG
Talcott Ralph A h 78 Franklin
Tarnofsky Morris h 7 Grove av
Taylor Alice occupational supervisor Essex County Hospital Fairview av CG res do
—Alida Mrs res Pompton av CG
—Amos W agt ERR depot and AmRyExCo Personette av h 562 Bloomfield av
—Arthur draftsman res Pompton av CG

Issues Letters of Credit and Travelers' Checks
FIDELITY UNION TRUST COMPANY
NEWARK, N. J.
BROAD AND BANK STREETS
Guarantees Titles to Real Estate in New Jersey
MONTCLAIR DECORATING COMPANY
Over Five Years Doing Satisfactory Painting and Decorating
225 GLEN RIDGE AVENUE
MONTCLAIR, N. J.
The Watsessing Bank Watsessing Centre
Interest of 3% paid on Checking Accounts.
Interest of 4% paid on Time Accounts.

Needles, Parts and Accessories for all Makes of Machines
Singer Sewing Machine Shop 162 BLOOMFIELD AVE. Telephone 7244 BLOOMFIELD, N. J.

Taylor

—Beatrice A tchr res Pompton av CG
—Charles K h 70 Personette av
—Chester elect res Pompton av CG
—Edwin E real estate insurance and gas station Pompton av n RR, CG h do
—George supervisor Essex County Hospital Fairview av CG res do
—George E far h Cedar c Ridge rd CG
—Harry J h Marion
—Herbert M clk h Myrtle av CG
—Jennie Mrs h Pompton av CG
—Milton h Cedar CG
—Robert I far res Cedar c Ridge rd CG
Teed J Roland dentist 392 Bloomfield av h at Roseland
Templeton Anna attendant Essex County Hospital Fairview av CG res do
—Hazel attendant Essex County Hospital Fairview av CG res do
—John attendant Essex County Hospital Fairview av CG res do
—Philip attendant Essex County Hospital Fairview av CG res do
Terry George W res 16 Hillcrest ter
—Newton H res 16 Hillcrest ter
—Oscar meat market 446 Bloomfield av h 16 Hillcrest ter
Thomas Alice tchr Verona Public School h at Montclair
—Jennie laundress Essex County Hospital Fairview av CG res do
—Richard D emp Essex County Sanatorium res do
—Theodore res 28 S Prospect
—William emp Essex County Sanatorium res do
—William L h 28 S Prospect
—Winifred res 28 S Prospect
Thomes Leo h 2 Cumberland av
Thompson Harold H h 55 Derwent av
—John M senior resident physician Essex County Hospital Fairview av CG res do
—Leighton S res 22 Fairview av
—Ruth G tchr Verona Public School h at Bloomfield
Thrall LeRoy P toolmkr h 85 Franklin
Thyren Iver carp h 38 Martin rd
Tichenor Harry B mach h 58 Claremont av
Tierney Caroline Mrs res Ridge rd
—Herbert h 42 Durrell

A CONVINCING ARGUMENT "OUR PAINT". NEWARK GLASS CO. OILS, PAINTS, BRUSHES. 273 & 275 MARKET ST. NEWARK, N. J.

FUNERAL DIRECTORS 532 BLOOMFIELD AVENUE MONTCLAIR W. N. KNAPP & SONS Phone MONTCLAIR 104 Res. Phone MONTCLAIR 5712

THE PITTS CO. Roofing Materials and Tools Tel. Mulberry 1124 58 Park St., Newark, N. J.

Bank of Montclair
CAPITAL $250,000
SURPLUS AND UNDIVIDED PROFITS $160,000

Tighe

Tighe William emp Essex County Hospital Fairview av CG res do
Tippett Mary attendant Essex County Hospital Fairview av CG res do
Tistell Harry res 14 Hillcrest ter
Toal Helene G senior resident physician Essex County Hospital Fairview av CG res do
Todd Joseph G mech h 216 Grove av
Tomasso Alice attendant Essex County Hospital Fairview av CG res do
Totten Mary seamstress Essex County Hospital Fairview av CG res do
Trapp Walter H mach h 53 Hillside av
Trautz Robert res Grove av CG
Travis James orderly Essex County Sanatorium res do
Trebilcock Richard h 32 Pease av
Treinis Leo dentist Essex County Hospital Fairview av CG res do
Trippett Wesley H civil eng h 55 Franklin
Truex Charles R Jr res 610 Bloomfield av
—Herman h 16 Gould
—William H h 610 Bloomfield av
Tucci Joseph barber 384 Bloomfield av h at Bloomfield
Tucker Almetta cook Essex County Hospital Fairview av CG res do
Tuers Charles A h 17 Westview rd
Turnbull George I h Bradford av CG
Turnpike Hotel (Arthur J Herdman) Pompton av n Claremont av
Tuttle Frederick A h 25 Brookdale av
—Harold mason h 14 N Claremont av

UCCI VINCENZO h Mountain av CG
Underhill Edward h Cliff
Unger Ferdinand A res 10 Oak Ridge rd
Union Congregational Church h Pompton av CG

UNITED STATES GOVERNMENT DEPARTMENT

Cedar Grove Post Office Pompton av CG
Verona Post Office 370 Bloomfield av

Universal Textile Co Walter A Banfield mgr textile mfrs Little Falls rd CG
Unuchak Anthony cook Essex County Hospital Fairview av CG res do
Usher Norman F elect h 94 Claremont av

Phone CROWELL—B. B. 0240 For Lumber

ALEXANDER FORBES & CO.
:: SEEDSMEN ::
115 MULBERRY ST.
Forbes Seeds
PLANTS · BULBS · FERTILIZERS
· DAILY LOCAL DELIVERY ·
Telephone Market 4578

TREACY-DAWSON & CO.
Automobile, Coach Work Refinishing
14 FRINK ST., near Erie Depot
Telephone 6851 MONTCLAIR, N. J.

Passaic-Bergen Lumber Co. Lumber and Building Materials Lawrence St. and Erie R. R. EAST ORANGE, N. J. Tel. Orange 3030

B. H. & S. AUTO WRECKERS, Inc. 19 ELM STREET, MONTCLAIR, N. J. PHONE 3734 LAMPS, TUBES and TIRES SEATS and CUSHIONS WIND SHIELDS, MAGNETOS

FRESCO PAINTERS and DECORATORS 19 BROOKFIELD ROAD CHARLES ROGGHE & SON UPPER MONTCLAIR Telephone 3017

Valentine

VALENTINE CLAUDE steamfitter h 10 Rockland ter

Valk Henry dental asst Essex County Hospital Fairview av CG res do

Van Benthuysen Grace tchr Verona Public School h at Irvington

Van Cleve Herman B h 18 Sunset av

—Herman B Jr res 18 Sunset av

—Ruth res 18 Sunset av

Van Decker Edward h Pompton av CG

Vanderhoof Paul G h 7 Reid pl

Van Doren John F blacksmith 483 Bloomfield av h 487 do

Van Duyne Edwin h 22 Hillcrest ter

—Frank J res 525 Bloomfield av

—J Errol h 2 Park av

—Joseph h 525 Bloomfield av

Van Emburgh George emp Essex County Sanatorium res do

Van Houten Laura res 146 Grove av

Van Orden George O carp h 10 Forest av

Van Wagenen George storekeeper Essex County Sanatorium res do

Verhoek Oscar J plumber h 37 Grove av

Verona Building and Loan Association 392 Bloomfield av

VERONA BOROUGH OF

—Fire Department

Hose Co No 2 171 Bloomfield av

—Police Department

—School Department

Cedar Grove Public School Pompton av CG

Laning Av School No 2 12 Laning av

Public School No 1 400 Bloomfield av

Verona Free Public Library Gould

—Garage (William Marks and Clarence Brunner) garage 352 Bloomfield av

VERONA INSURANCE AGENCY (Barnette Smith) real estate and insurance 392 Bloomfield av tel Verona 5533—See p 56

—Lake Park Bloomfield av

—National Bank The 392 Bloomfield av

—Park Garage (Harry Sevel) garage 188 Claremont av

—Sales and Service Corp auto dealers 11 Rockland ter

ORANGE QUARRY CO. Crushed Trap Rock For Roads and Concrete Construction EAGLE ROCK AVENUE Telephone 4022 WEST ORANGE, N. J.

J. H. CONNOR COAL CO., PITTSTON
THE PEERLESS ANTHRACITE

Takes Charge of Clients' Securities and Attends to all Details
FIDELITY UNION TRUST COMPANY
NEWARK, N. J.
BROAD AND BANK STREETS
Acts as Executor, Assignee, Guardian and Administrator
EARL C. WOODWORTH
REAL ESTATE - INSURANCE - NOTARY
240 BLOOMFIELD AVE. Phone 161 CALDWELL, N. J.

Vinetta

Vinetta Mary B Mrs h 9 Reid pl
Vocatiro Carmine lab h Lindsley rd CG
Vollinger Edith tel opr Essex County Hospital Fairview av CG res do
VonOhlen Bernardine res 2 Sunset av
—H Frederick h 2 Sunset av
—H Frederick Mrs boarding house 2 Sunset av
Vorhies Stuart J h 56 Claremont av
Vreeland Benjamin F h 9 Reid pl
—Helen wid John H h 10 Lakeside av
—John h 175 Bloomfield av
Vucci Vincenzo teamster h Mountain av CG

WABRINEK JACOB lab res Marley av CG
Wagner Frederick R h 61 Pease av
—William h 110 Sunset av
Walker Edward D h 115 Claremont av
—Herbert chief clk Essex County Hospital Fairview av CG res do
—Roy res 51 Claremont av
Wall John J h Cedar CG
Wallace Edna attendant Essex County Hospital Fairview av CG res do
Walsh Vessy emp Essex County Hospital Fairview av CG res do
Walter Edna res 58 Linden
—Grace clk res 58 Linden
—Joseph h 58 Linden
—Joseph A teacher music 58 Linden res do
—Mabel res 58 Linden
Walters Edward Z accountant NY h 74 Franklin
Wandell Harry L mgr NY h Summit av CG
Ward James attendant Essex County Hospital Fairview av CG res do
—Lewis chief eng Essex County Hospital Fairview av CG res do
—Thomas B h 14 Kenwood
Warne Gilman B h Summit av CG
Warren Arthur res 54 Lakeside av
—DeWitt J truckman 10 Derwent av h do
Watson Wilson A M h 10 Malvern
Watt Arthur W res Pompton av CG
Watts Raymond res 312 Bloomfield av
Waugh Marie tchr Verona Public School h at Caldwell

Real Estate MURDOCH - FAIRCHILD CO. Insurance
Opp. D., L. & W. R. R. Station MONTCLAIR, N. J. Telephone 6900

BLOOMFIELD TRUST COMPANY
Member Federal Reserve System
Largest Bank in the Community
3% on Checking Accounts 3%
4% in Special Interest Department 4%

CALDWELL BUILDERS' SUPPLY CO. LUMBER, BUILDING MATERIAL
J. F. GLASBY, President and Treasurer
Telephone 400 Caldwell
Roseland Ave. and Erie Railroad, Caldwell, N. J.

Weber

Weber Seraphin baker Newark City Home Fairview av res do
Weigand Edith waitress Essex County Hospital Fairview av CG res do
—Harry F senior clk Essex County Hospital Fairview av CG res do
Weigele William W res 21 Montrose av
WEINGARTNER HENRY J plumber 67 Grove av h do —See p 50
Weis Anthony A asst supt Cedar Grove Reservoir h Ridge rd CG
Weiss Carl far res Pompton av CG
Welch Anna attendant Essex County Hospital Fairview av CG res do
—Edward J h Pompton av CG
Werdann Edward C h 17 Durrell
—Gustave E res 17 Durrell
Werner Arthur T res Brunswick rd CG
—William J h Brunswick rd CG
Wessinger William emp Essex County Hospital Fairview av CG res do
Westcott Barbara Mrs res 98 Claremont av
—Vera res 98 Claremont av
Western Union Telegraph Co Verona depot Personette av and Cedar Grove depot Pompton av
Westhead George h 154 Claremont av
Wetmore Clara res Pompton av CG
—Emma wid Leslie E h Pompton av CG
Wettyen Ehler O (E O & G W Wettyen) Myrtle av CG h Union CG
—E O & G W (Ehler O and George W Wettyen) real estate and insurance Myrtle av CG and Union c Eastwood pl do
—George W (E O & G W Wettyen) Myrtle av CG h do
—Johanna Mrs res Ridge rd CG
Weyms Harry attendant Essex County Hospital Fairview av CG res do
—Katherine attendant Essex County Hospital Fairview av CG res do
Wheat Kenneth E h 14 Church
Whelden Jennie seamstress Essex County Hospital Fairview av CG res do
Whitaker William J h 15 Glen rd
White Davis meat market 419 Bloomfield av h at Newark
—George emp Essex County Sanatorium res do

THE SLAYBACK-VAN ORDER COMPANY
Lumber, Masons' Materials, Coal, Wood and Ice Phone 28 CALDWELL, N. J.

JOHN BLONDEL & SON. Superior Anthracite COAL.

MABEL A CORBY REAL ESTATE Montclair Tel. 2401

White

—George H res 88 Pease av
—James A clk h 88 Pease av
—Mary waitress Essex County Hospital Fairview av CG res do
—Samuel emp Essex County Hospital Fairview av CG res do
Whitehorne Helen res 32 Grove av
—Henry B physician 32 Grove av h do
Whitmore Joseph mach h 319 Bloomfield av
Whitney Esther E res 39 S Prospect
Whittaker Arthur J h 12 Reid pl
—Frank W h 7 Brookdale av
Wickham William chauffeur h 12 Sunnyside pl
Wiggins Augustus H h 72 Park av
Wilcox Arthur S h 560 Bloomfield av
—Horace G h 41 Fairview av
—LeRoy L salesman h 66 Forest av
—Marie wid Paul h 21 Sunset av
—Paul res 21 Sunset av
Wilder Harry S h 38 Fairview av
Wilhelmy Anna attendant Essex County Hospital Fairview av CG res do
Wilkins Clifford D tchr h 16 Otsego rd
Willever Abram W Rev pastor Methodist Episcopal Church 16 Montrose av h 14 do
Williams Albert lab h Love lane CG
—Albert emp Essex County Hospital Fairview av CG res do
—Bert engraver h Pompton av CG
—Charles A cashier Verona Nat Bank h 235 Bloomfield av
—Edward A h 2 Otsego rd
—Ernest supervising attendant Essex County Hospital Fairview av CG res do
—Frank B h 15 Mt Prospect av
—Hannah Mrs h Pompton av CG
—John garage 95 Bloomfield av h 133 Claremont av
—John R h 226 Bloomfield av
—Louis lab res Pompton av CG
—Martha wid Arthur h r 14½ Otsego rd
—Minnie res 131 Claremont av
—Pauline C res 15 Lakeview pl
—Raymond h 17 Hamilton rd
—Walter P salesman h 10 Otsego rd
—William elect h Little Falls rd CG
—William Huntsman h 20 Forest av

CORBY-LEWIS CONCRETE SONG Montclair Tel 2401

GENERAL TINSMITHS AUTO RADIATOR REPAIRING JOHN HEYRICH, Inc. OFFICE AND SHOP 82 VALLEY ROAD, MONTCLAIR, N. J. TELEPHONE 3508

ESSEX TITLE GUARANTY & TRUST CO. GUARANTEES TITLES TO REAL ESTATE. 483 BLOOMFIELD AV., MONTCLAIR

Real Estate
481 Bloomfield Ave.
MONTCLAIR
L. W. DURSTINE
Insurance
Telephone
6 4 5 5

Williamson

Williamson Emma clk res 123 Bloomfield av
—Emma Mrs h 123 Bloomfield av
—Glen S supt NY h Pompton av CG
—James J clk res 123 Bloomfield av
—William res 174 Grove av
Wilshusen Frederick J h 16 Mountainview rd
Wilson Edna tel opr Essex County Sanatorium res do
—James painter h Bortic rd CG
—Jennie chief supervisor Essex County Hospital Fairview av CG res do
—May attendant Essex County Hospital Fairview av CG res do
—Raymond H h Upland way
Wilt Samuel attendant Essex County Hospital Fairview av CG res do
Wingett Stanley carp h 15 Parkhurst rd
Winicker Henry emp Essex County Sanatorium res do
Wirsching Joseph J automobile painter and trimmer 483 Bloomfield av h 141 Claremont av
Wisniowska Katie cook Essex County Sanatorium res do
Witte Charles J mech h 19 Montrose av
Wittenweiler Henry h 81 Grove av
—Henry J mach h 110½ Claremont av
—William A res 81 Grove av
Wixted Agnes attendant Essex County Hospital Fairview av CG res do
Wojciekowski Wladyslaw emp Essex County Hospital Fairview av CG res do
Wolf George attendant Essex County Hospital Fairview av CG res do
Wolfe Helen M res 20 Forest av
Wolff Edward A h 14 Hillcrest ter
—Ralph B painter h 53 Claremont av
Wolz Anna wid Herman h 68 Personette av
—Carl elect res 68 Personette av
Wood Charles D h Vreeland av CG
—Ellen wid Peter G h Stevens rd CG
—John J res Stevens rd CG
Woodborne John C clk h 123 Bloomfield av
Woodhouse Louisa nurse emp 21 Sunset av res do
Woodruff William T bkkpr Essex County Hospital Fairview av CG res do
Woodward Appleton L clk h Eastwood pl CG
—Earl C res 22 Park av

A. C. BURKE Automobile Coach Work
Bodies Built to Order
Body Repairing
Painting, Trimming and Metal Work
103-105 WALNUT ST.
MONTCLAIR, N. J.
Telephone 4542

WILLIAM S. ROE, Merchant
15-31 RIVER STREET PLUMBING SUPPLIES
Tel Mulberry 3700 Newark, N. J.

James A. Coe & Co.
Office and Warehouses
395-401 WASHINGTON ST.
NEWARK, N. J.
Telephone 2675 Mulberry
Iron and Steel
Copper, Tin, Zinc

PHONE 19 **R. H. SEE COAL CO.** 131 Bloomfield Ave. Montclair

Rents Boxes of Different Sizes at Moderate Rates

FIDELITY UNION TRUST COMPANY
BROAD AND BANK STREETS NEWARK, N. J.

Conducts Largest Safe Deposit Vaults in the State

Woodworth

Woodworth Lynn attendant Essex County Hospital Fairview av CG res do
Work Lilla res 44 Gould
Workman John orderly Essex County Sanatorium res do
—Mary waitress Essex County Hospital Fairview av CG res do
Wright Catherine Mrs res 61 Claremont av
—John S h 327 Bloomfield av
—Raymond E elec eng h Cedar CG
Wyble George L accountant res Cedar CG
—James H h Cedar CG
—Mary tchr res Cedar CG
Wyer George O res 34 Claremont av
Wyman William res 10 Pompton av

YOUMANS WILLIAM L elect h 83 Franklin
Young Albert attendant Essex County Hospital Fairview av CG res do
—Alfred L clk Essex County Hospital Fairview av CG res do
—Frank W h 26 Forest av
—Fred far res Pompton av CG
—Ira attendant Essex County Hospital Fairview av CG res do
—John C market gardener Pompton av CG h do
—Joseph P far h Myrtle av CG
—Laurence sec Shade Tree Commission Borough of Verona 5 Grove av res 54 Lakeside av
—Richard J h 22 Elmwood rd
Yuengling Louis h 532 Bloomfield av

ZAHN FELIX h Bradford av CG
Zandee John emp Essex County Hospital Fairview av CG res do
Zander Bertha waitress Essex County Hospital Fairview av CG res do
Zappa Rudolph h 95 Claremont av
Zarr Benjamin H policeman h 186 Claremont av
—Charles h 4 Bloomfield av
Zelensky Katie cook Essex County Sanatorium res do
—Stephen emp Essex County Sanatorium res do
Zellermayer Emanuel mech res 15 Cumberland av
—Herman student res 15 Cumberland av
—Louis mech res 15 Cumberland av

MONTCLAIR DECORATING COMPANY 225 Glen Ridge Ave.
Open Evenings WALL PAPERS RETAILED AT WHOLESALE PRICES Phone 3961

WATSESSING CENTRE The Watsessing Bank
Interest of 3% paid on Checking Accounts.
Interest of 4% paid on Time Accounts.

42 Spring St.
Montclair, N. J.
Tel. 4040
SIMPSON-MERRITT CO. Real Estate Brokers INSURANCE AGENTS

Zellermayer

—Sarah clk res 15 Cumberland av
Zenker Leo attendant Essex County Hospital Fairview av CG res do
Zetwich Regina res 98 Claremont av
Zezga Benjamin emp Essex County Hospital Fairview av CG res do
Ziegler Frank H h 54 Linden
Zimmerman Arthur J h 50 Martin rd
—Daniel mach h 16 Linden
—Horace far h Pompton av CG
Zink Frank M h 67 Personette av
—Michael h Bradford av CG
Zipper Mary occupational supervisor Essex County Hospital Fairview av CG res do
—Reuben h 15 Cumberland av

THE City Directory is the most effective and most economical method of reaching all the people all the time. Those who buy without looking at the classified list of those who sell do themselves great injustice. The classified lists in the Business Directory form the best Buyers' Guide on earth. A modern up-to-date method of getting what you want.

THE PRICE & LEE CO.

QUALITY IS WHAT TALKS. OUR PAINT HAS IT. NEWARK GLASS CO. OILS, PAINTS, BRUSHES. 273 & 275 MARKET ST. NEWARK, N. J.

PRIVATE FUNERAL PARLORS 532 BLOOMFIELD AVENUE MONTCLAIR W. N. KNAPP & SONS Phone MONTCLAIR 104 Res. Phone MONTCLAIR 5712

THE PITTS CO. ASPHALT SHINGLES
Tel. Mulberry 1124 58 Park St., Newark, N. J.

BANK OF MONTCLAIR. Interest Allowed on Deposits. Accounts of Individuals, Firms and Corporations solicited.

Phone CROWELL—B. B. 0240 For Lumber

VERONA BUSINESS DIRECTORY

Architect

Sigler Ira 66 Personette av

Artesian Wells

Parkhurst Harry L 611 Bloomfield av
Reilly James J (driver) 39 Grove av

Artists

Courter Franklin C Little Falls rd C G
Gregory Jessie A 495 Bloomfield av

Automobile Body Mfr

Meeker Andrew G Pompton rd C G

Automobile Dealers

Verona Sales and Service Corp 11 Rockland ter

Automobile Painters

LEAVITT THOMAS E 7 Church
WIRSCHING JOSEPH J (also trimmer) 483 Bloomfield av

Automobile Parts and Supplies

HILLCREST GARAGE 16-18 Bloomfield av—See p 11
SURY WILLIAM J GARAGE 551 Bloomfield av—See p 10

Automobile Repairers

Gateway Service and Repair Station Bloomfield av c Pompton av
HILLCREST GARAGE 16-18 Bloomfield av—See p 11
SURY WILLIAM J GARAGE 551 Bloomfield av—See p 10

Automobile Tires

SURY WILLIAM J GARAGE 551 Bloomfield av—See p 10

Automobiles to Rent

(See also Taxicab Service)
CHRIS' TAXI SERVICE 378 Bloomfield av—See p 11
GEARTY BROTHERS 514 Bloomfield av—See p 62

Awnings Tents and Flags

Annin & Co (flags) 139 Bloomfield av

Baker

Fuerst Frank Pompton av C G

ALEXANDER FORBES & CO. :: SEEDSMEN :: 115 MULBERRY ST.
Forbes seeds
PLANTS · BULBS · FERTILIZERS · DAILY LOCAL DELIVERY · Telephone Market 4578

TREACY-DAWSON & CO. Automobile, Coach Work Refinishing
14 FRINK ST., near Erie Depot
Telephone 6051 MONTCLAIR, N. J.

For a SUCCESSFUL GARDEN
SOW EATON'S SEEDS
MONTCLAIR, N. J. NEWARK, N. J.

B. H. & S. AUTO WRECKERS, Inc.
19 ELM STREET, MONTCLAIR, N. J. PHONE 3734
SPRINGS, BEVEL-GEARS and PINIONS, PINIONS, CARBURETORS, WHEELS

Band and Orchestra

Demarest's Band 449 Bloomfield av

Bank

Verona National Bank The 392 Bloomfield av

Barbers

Ingold George 332 Bloomfield av
Liveli Signorino 448 Bloomfield av
Tucci Joseph 384 Bloomfield av

Belt Dressing

Oliver Bros Co 96 Lakeside av

Beverages

Corcoran Thomas L 6 Park av
Herdman Arthur J 109 Pompton av
Meyer Emile G Grove av C G

Blacksmiths

Meeker Andrew G Pompton av C G
Van Doren John F 483 Bloomfield av

Boarding House

Von Ohlen H Frederick Mrs 2 Sunset av

Bronze Mfrs

American Bronze Powder Mfg Co 209 Grove av

Brush Mfrs

Jacobus A G Sons Inc 546 Bloomfield av
Jenkins M W Sons Pompton av C G

Carpenters and Builders

Brewer Frank 500 Bloomfield av
Brown Edward B 21 Fairview av
Farrand Theodore S 190 Grove av
Jacobus Alfred Ridge rd C G
Kientz William H 24 Montrose av
Marsted George C 532 Bloomfield av
Morse George Little Falls rd C G
Mosher Charles Stevens av C G
Myers William S Pompton av C G

Cigars and Tobacco

Kossow Henrietta S Mrs Pompton av CG
Lampert & Son 421 Bloomfield av

FRESCO PAINTERS and DECORATORS 19 BROOKFIELD ROAD
CHARLES ROGGHE & SON UPPER MONTCLAIR Telephone 3017

ORANGE QUARRY CO. Crushed Trap Rock For Roads and Concrete Construction
EAGLE ROCK AVENUE Telephone 4022 WEST ORANGE, N. J.

Real Estate FRANK H. CORSON Insurance
375 BLOOMFIELD AVE. Phones 7235-5988 MONTCLAIR

Pays Interest on Balances of $1,000 or More

FIDELITY UNION TRUST COMPANY
NEWARK, N. J.
BROAD AND BANK STREETS

The Commercial Banking Department of the

Coal and Wood

Johnson William P 86 Fairview av

Comb Mfrs

Art Comb Co 13 Rockland ter

Confectionery

Barnett Joseph A 461 Bloomfield av
Bligh Philip E 380 Bloomfield av
Carr Alexander Fairview av
Intile Annie Mrs 330 Bloomfield av
Kossow Henrietta S Mrs Pompton av CG

Contractors

(See also Carpenters Electrical Contractors Mason Builders Painters and Plumbers)

Dougherty George 86 Pompton av
LISTER RICHARD P (plumbing) 532 Bloomfield av
—See p 51
Rosso Michael 164 Claremont av
WEINGARTNER HENRY J (plumbing) 67 Grove av
—See p 50

Corporations and Chartered Institutions

American Bronze Powder Mfg Co—209 Grove av Incorporated 1876 Capital $100,000 Pres Henry Ahlborn Sec August Ahlborn Treas William A Smith

Cedar Grove Public Hall Assn—Public Hall Pompton av CG Incorporated 1910 Sec J W Bradshaw

Jacobus A G Sons Inc—546 Bloomfield av Incorporated 1910 Capital $100,000 Pres and Treas Roland A Jacobus V Pres John E Jacobus Sec Raymond Kiefer

Universal Textile Co—154 Claremont av Pres Walter A Banfield Treas George Westhead

Verona Building and Loan Association—392 Bloomfield av Capital $240,000 Pres Charles Bahr V Pres William W Crane Sec Frederic N Brown Treas W Barnette Smith

Verona National Bank The—392 Bloomfield av Capital $50,000 Pres R M North V Pres R A Jacobus Cashier Charles A Williams Asst Cashier Henry A Hafer

Real Estate MURDOCH-FAIRCHILD CO. Insurance
Opp. D., L. & W. R. R. Station MONTCLAIR, N. J. Telephone 6900

BLOOMFIELD TRUST COMPANY
Member Federal Reserve System
3% on Checking Accounts of $300 and over 3%
4% on Your Savings Credited and Compounded Quar erly 4%

Verona Sales and Service Corp—11 Rockland ter Incorporated 1922 Capital $25,000 Pres John Chivers Sec Frederic Swithenbank Treas Marie Swithenbank

Cotton Goods Mfrs

Bowden Anthony Estate of (cotton batting) Little Falls rd CG

Delicatessen

Cummings & Buehler 98 Bloomfield av
Pollock Louis 452 Bloomfield av

Dental Laboratory

Geib George 392 Bloomfield av

Dentists

Boughton Arthur H 464 Bloomfield av
Teed J Roland 392 Bloomfield av

Dressmakers

Bush Irene Mrs 61 Claremont av
Ginsberg Sarah Mrs 477 Bloomfield av
Harder Louise 18 Otsego rd
Richards William F Mrs 17 Montrose av
Smith Anna L Pompton av n RR CG

Druggists

Frey Henry 464 Bloomfield av
May Drug Co 462 Bloomfield av

Dry Goods

Beck P Samuel 520 Bloomfield av
Shienbloom Aaron 374 Bloomfield av

Electrical Contractor

Conway Irving T 53 Fairview av

Excavating and Grading

Bahr Charles 24 Lakeside av

Express Lines

American Railway Express Co Erie depot Personette av and Cedar Grove depot CG

Expressmen

GEARTY BROTHERS 514 Bloomfield av—See p 62

PASSAIC-BERGEN LUMBER CO. LUMBER AND BUILDING MATERIALS
Lawrence St. and Erie R. R. Tel. Orange 3030 EAST ORANGE, N. J.

CALDWELL BUILDERS' SUPPLY CO. J. F. GLASBY, Pres. and Treas.
LUMBER, BUILDING MATERIAL
Tel. 400 Caldwell Roseland Avenue and Erie Railroad, Caldwell, N. J.

REAL ESTATE AND INSURANCE **STANTON CO.** HINCK BUILDING Telephone 6235 MONTCLAIR, N. J.

MABEL A CORBY REAL ESTATE Montclair Tel. 2401

Florist

Chesney Robert A Pompton av CG

Garages

Applin Raymond N 484 Bloomfield av
Burd David H 126 Claremont av
Gateway Service and Repair Station Bloomfield av c Pompton av
Manning Charles I 15 Claremont av
SURY WILLIAM J GARAGE 551 Bloomfield av—See p 10
Verona Garage 352 Bloomfield av
Verona Park Garage 188 Claremont av
Williams John 95 Bloomfield av

Gasoline

(See Oils and Greases)

Grocers

Bragar Jacob 69 Bloomfield av
Carr Alexander Fairview av CG
Decker Charles M & Bros 214 and 423 Bloomfield av
Great Atlantic and Pacific Tea Co The 463 Bloomfield av and Pompton av bey RR, CG
Kosson Henriette S Mrs Pompton av CG
Meier Gustave Pompton av CG
National Grocery Co 309 and 450 Bloomfield av
Scerrato Cesare Lindsley rd CG
Staedler Charles F 190 Claremont av

Hardware and Cutlery Dealers

Konwiser William 360 Bloomfield av
Schmid Edward C 263 Bloomfield av

Horseshoer

VanDoren John F 483 Bloomfield av

Hotels

Cedar Grove Center House Grove av CG
Turnpike Hotel Pompton av n Claremont av

Ice Dealers

Banks J Stewart 8 Montrose av
DeCamp Louise Mrs 333 Bloomfield av

CORBY CONCERT SONG LEWIS Montclair Tel. 2401

Newark Technical School 367 High St. Newark, N. J. A State School for Industrial Education College and Evening Classes Evening Courses in Technical Branches Book of Information Sent on Request ALLAN R. CULLIMORE, Director

ESSEX TITLE GUARANTY & TRUST CO. GUARANTEEING TITLES A SPECIALTY. Every facility for quick and accurate work. 483 BLOOMFIELD AV., MONTCLAIR

Real Estate
481 Bloomfield Ave.
MONTCLAIR
L. W. DURSTINE
Insurance
Telephone
6 4 5 5

Insurance Agents

Mau Carl 425 Bloomfield av
SMITH BARNETTE (Verona Insurance Agency) 392 Bloomfield av—See p 56
Taylor Edwin E Pompton av n RR, CG
Wettyen E O & G W Myrtle av n railroad and Union c Eastwood pl CG

Insurance Company

AMERICAN INSURANCE CO OF NEWARK N J Barnette Smith agent 392 Bloomfield av—See p 56

Lawyers

BEEKMAN CHESTER C 40 Spring Montclair N J—See p 36
BOARDMAN SAMUEL W JR (519) 20 Clinton Newark N J and Pompton av Cedar Grove N J—See p 37
GALLAGHER PERCY L (723) 763 Broad Newark N J—See p 37
GARABRANT JAMES L (505) 9 Clinton Newark N J—See p 40

Library

Verona Free Public Library Gould

Machinist

Lehmann Erich O 76 Franklin

Market Gardeners

Scheiber Bros Pompton av CG
Smith James B Lindsley rd CG
Smith William E Jr Lindsley rd CG
Young John C Pompton av CG

Mason Builders

Noback Frederick W 44 Elmwood rd
Pierce William E Little Falls rd CG

Meat Markets

Cedar Grove Meat Market Pompton av CG
Davenport William M 438 Bloomfield av
Leu Henry J M 307 Bloomfield av
Terry Oscar 446 Bloomfield av
White Davis 419 Bloomfield av

A. C. BURKE Automobile Coach Work
Bodies Built to Order
Body Repairing
Painting, Trimming and Metal Work
103-105 WALNUT ST.
MONTCLAIR, N. J.
Telephone 4542

WILLIAM S. ROE, Merchant
15-31 RIVER STREET Pulleys, Hangers and Belting
Tel. Mulberry 3700 Newark, N. J.

James A. Coe & Co.
Office and Warehouses
395-401 WASHINGTON ST.
NEWARK, N. J.
Telephone 2675 Mulberry
Iron and Steel
Copper, Tin, Zinc

PHONE 19 **R. H. SEE COAL CO.** 131 Bloomfield Ave. Montclair

Issues Letters of Credit and Travelers' Checks

FIDELITY UNION TRUST COMPANY
NEWARK, N. J.
BROAD AND BANK STREETS

Guarantees Titles to Real Estate in New Jersey

Milk Dealer

Munch John M Pompton av CG

Music Teachers

Brooks Bessie M 10 Church
Laufenberg Adam J 31 Fairview av
Walter Joseph A 58 Linden

Notaries Public

(Verona Notaries whose addresses could be obtained from personal canvass)

Cowley Charles F 22 Otsego rd
DeCamp Aaron B 432 Bloomfield av
Lange Louis R 7 Reed pl
Mau Carl 425 Bloomfield av
Smith Barnette 392 Bloomfield av
Tobin Clarence E 58 Pease av
Wettyen Edward O Union C G

Notions

Schleier Matilda 336 Bloomfield av

Nurses

Bowen Alice M 4 Cook ter
Courter Laura E 94 Bloomfield av
Fox Grace 14 Rockland ter
Grissing Mary R Mrs Pompton av C G
Hayes Mary E Mrs 19 N Claremont av
Jennings Elizabeth 139 Grove av
Mesler Josephine B 80 Grove av
Nash Margaret H 6 Cumberland av
Schoen Pauline Mrs 182 Claremont av
Sellick May 60 Personette av

Oils and Greases

Taylor Edwin E Pompton av n R R C G

Painters and Paper Hangers

Jacobus Millard L Pompton av C G
Schleiser William F 5 Park av

Photographer

Jacobus Holly H 16 Lakeside av

Physicians

Coll James P 33 Forest av
Davies George W 515 Bloomfield av
Whitehorne Henry B 32 Grove av

MONTCLAIR DECORATING COMPANY
Over Five Years Doing Satisfactory Painting and Decorating
225 GLEN RIDGE AVENUE
MONTCLAIR, N. J.

The Watsessing Bank Watsessing Centre
Interest of 3% paid on Checking Accounts.
Interest of 4% paid on Time Accounts.

Needles, Parts and Accessories for all Makes of Machines
Singer Sewing Machine Shop 162 BLOOMFIELD AVE. Telephone 7244 BLOOMFIELD, N. J.

FUNERAL DIRECTORS
532 BLOOMFIELD AVENUE
MONTCLAIR

A CONVINCING ARGUMENT
"OUR PAINT".
NEWARK GLASS CO. OILS, PAINTS, BRUSHES.
273 & 275 MARKET ST. NEWARK, N. J.

W. N. KNAPP & SONS
Phone MONTCLAIR 104
Res. Phone MONTCLAIR 5712

Plumbers Steam and Gas Fitters

Dollmaier George L 63 Grove
Heider Carl 228 Bloomfield av
LISTER RICHARD P 532 Bloomfield av—See p 51
Price J Winfield Bradford av C G
WEINGARTNER HENRY J 67 Grove av—See p 50

Printers

Artcraft Press The 497 Bloomfield av
Jacobus H & Son Cedar C G

Real Estate Agents

Kossow Alfred O Pompton av C G
Mau Carl 425 Bloomfield av
SMITH BARNETTE (Verona Insurance Agency) 392 Bloomfield av—See p 56
Taylor Edwin E Pompton av n R R, C G
Wettyen E O & G W Myrtle av and Union c Eastwood pl C G

Saloons

(See Beverages)

Sheet Iron Worker

WEINGARTNER HENRY J 67 Grove av—See p 50

Shoe Makers and Repairers

Gulla Joseph 296 Bloomfield av
Leone Antonio Grove av C G
Leone Saverio 440 Bloomfield av
Passafaro James 382 Bloomfield av

Stationers

Lampert & Son 421 Bloomfield av

Steam and Hot Water Heating

LISTER RICHARD P 532 Bloomfield av—See p 51
WEINGARTNER HENRY J 67 Grove av—See p 50

Tailors and Repairers

Gemmel James J 476 Bloomfield av
Gerber Harry 479 Bloomfield av

Taxicab Service

CHRIS' TAXI SERVICE 378 Bloomfield av—See p 11
GEARTY BROTHERS 514 Bloomfield av—See p 62

THE PITTS CO. Roofing Materials and Tools
Tel. Mulberry 1124 58 Park St., Newark, N. J.

Bank of Montclair
CAPITAL $250,000
SURPLUS AND UNDIVIDED
PROFITS $160,000

Telegraph Company

Western Union Telegraph Co Cedar Grove depot C G

Textile Mfrs

Universal Textile Co Little Falls rd C G

Tin and Sheet Metal Worker

LISTER RICHARD P 532 Bloomfield av—See p 51

Truckmen and Teamsters

Baldwin William W 10 Pompton av
French Frank L 378 Bloomfield av
Warren DeWitt J 10 Derwent av

Undertaker

Barmore Jesse K 8 Sunnyside pl

Upholsterer

Melzig Herman F 262 Bloomfield av

Welding

HILLCREST GARAGE 16-18 Bloomfield av—See p 11

Phone CROWELL—B. B. 0240 For Lumber

ALEXANDER FORBES & CO.
"SEEDSMEN"
115 MULBERRY ST.
Forbes Seeds
PLANTS · BULBS · FERTILIZERS
· DAILY LOCAL DELIVERY ·
Telephone · Market 4578

THE PRICE & LEE CO.
PUBLISHERS OF DIRECTORIES

TREACY-DAWSON & CO.
Automobile, Coach Work
Refinishing
14 FRINK ST., near Erie Depot
Telephone 6051 MONTCLAIR, N. J.

CEDAR GROVE TOWNSHIP GOVERNMENT

Township Clerk—Robert A. Chesney.
Township Committee—Lewis G. Bowden, Emmett R. Olcott, Jacob W. Grissing, Wm. E. Smith, Gustavus Meier.
Assessor—Edward S. Jenkins.
Collector—Millard L. Jacobus.
Constable—Carl Schneider.
Special Officer—William Bogan.
Treasurer—George B. Ougheltree.
Overseer of Poor—Andrew G. Orr.
District Clerk, School Board—J. W. Bradshaw.

PUBLIC SCHOOLS.

Board of Education—Pres., Andrew Baird; V. Pres., Frank E. Ludlow; Sec., J. W. Bradshaw; William J. Massey, Mrs. E. K. T. Boardman, George I. Turnbull.
School No. 1—Pompton Turnpike. Prin., Theo. A. Sutton.

FIRE DEPARTMENT.

Cedar Grove Fire Department—Public Hall, Pompton Turnpike. Pres., Millard L. Jacobus; Sec., John H. Munroe; Financial Sec., John Munch; Treas., J. W. Grissing; Chief, Edward J. Scheiber; Asst. Chief, Wilber Captain.

BOROUGH OF VERONA.

Mayor—Ralph M. North.
Clerk—Thomas E. Brooks.
Treasurer and Collector—Ina S. Barton.
Council—Pres., Walter MacNaughten; George W. Davis, Harold M. Stuart, Henry B. Roy, Andrew C. Ellis.
Assessor—W. Barnette Smith.
Marshals—Hiram Handville, Benjamin Zarr, Frank Bescherer, C. A. Rowland, Warren Hogan.
Recorder—W. W. Crane.
Building Inspector—Theodore S. Farrand.
Board of Health—Borough Hall. Pres., W. A. Schneider; Sec. and Treas., Louis C. Miller; William P. Johnson, Edward A. Schmid.
Shade Tree Commission—Borough Hall. Pres., George W. Shepherd; Members, Frances Hornpeck, Lawrence R. Young.
Sinking Fund—Borough Hall. Pres., Ralph M. North; Sec., William H. Keschum; Treas., William T. Rainey; Ina S Barter.

PUBLIC SCHOOLS.

Board of Education—Pres., Frank J. Kent; V. Pres., William A. Smith; Ernest Neary, William H. Williams, Maude Conway; Clerk, Frank F. Moore.

School No. 1, Bloomfield av.—School No. 2, Laning av.—Prin., Frederic N. Brown.

VERONA FIRE DEPARTMENT.

Chief—H. J. Weingartner.

Asst. Chief—Charles Lance.

Hose Co. No. 1—Foreman, Henry Frey; Asst. Foreman, L. M. Requa.

Hose Co. No. 2—Foreman, L. DeCamp.

Sec.—F. J. Starkey.

Treas.—William McCance.

CHURCHES.

First Congregational Church—13 Church. Pastor, Rev. George Moore, 12 Malvern.

Union Congregational Church—Pompton av. opp Love lane, C. G. Pastor, Rev. Herbert C. Kimmel, Pompton av., C. G.

Verona M. E. Church—16 Montrose av. Pastor, Rev. Abram W. Willever, 14 Montrose av.

First Presbyterian Church—Fairview av. c Bloomfield av. Pastor, Rev. Pierce A. Chamberlain, 47 S. Prospect.

ASSOCIATIONS, CLUBS AND SOCIETIES.

Cedar Grove Improvement Assn.—Public Hall, Pompton av., C. G. Sec., Theodore A. Sutton, Pompton av. n Union, C. G.

Cedar Grove Public Hall Assn. Inc.—Public Hall, Pompton av., C. G. Sec., J. W. Bradshaw, Eastwood pl. n Cedar, C. G.

Junior Order United American Mechanics, No. 225—Meets Mon. at 602 Bloomfield av. Sec., Julian I. Gregory, 130 Grove av.

Montclair Golf Club—Prospect av. and Sunset av. Sec., Eugene W. Leake, 236 S. Mountain av., Montclair.

Verona Building and Loan Assn.—Meets 4th Sat. in Verona National Bank bdg. Sec., F. N. Brown, 12 Grove av.

Woman's Club of Verona—Meets alternate Tues. in Presbyterian Church. Sec., Bessie Brooks, 10 Church.

VERONA FREE PUBLIC LIBRARY.

Pres., W. Pitt Rich; Sec., Mrs. Ralph M. North; Treas., W. Barnette Smith, Floyd Bartholomew, Mrs. James Demarest, M. R. Palm. Open Mondays, 2 to

5 p. m., Tuesdays, 3 to 5 p. m., Thursdays, 2 to 5 p. m. and Fridays, 6 to 9 p. m., Library bdg., 15-17 Gould.

ESSEX COUNTY HOSPITAL AT OVERBROOK.

Overbrook, Cedar Grove, N. J.

Organized August 1, 1872. Under the management of the Board of Freeholders. Supt., Guy Payne, M. D.; Asst. Physicians, Robert Bolton, M.D., Earl Snaveley, M.D., Charles E. Englander, Henry G. Smith, M. D., Samuel Raymond, Helena G. Joal, M. D., John M. Thompson; Clerk, Herbert A. Walker; Acting Warden and Steward, George B. Eesley. Visiting days for friends of patients, first Sun. of each month, Sat. of each week and legal holidays, 9.30 to 11.30 a. m., and 1.30 to 4 p.m. Friends are then allowed to see patients at discretion of the Supt.

NEWARK CITY HOME.

Grove Av.

Visiting days first Sat. from 1 to 4 p. m. Officers: Supt., Carl Heller; Physician, Henry B. Whitehorne, M.D.; Matron, Mrs. C. Heller; Accountant and Steward, Charles A. Schumacher.

POST OFFICES.

Cedar Grove Post Office—Pompton av. Postmaster, Alfred O. Kossow.

Arrival Mails: 8.21, 11.21 a. m., 2.56, 5.09 p. m.

Departure Mails: 8.42 a. m., 12.12, 3.39, 6.12 p. m.

Verona Post Office—Bloomfield av. opp Lakeside av. Postmaster, E. W. Townsend; Supt., M. L. Kaveny.

Arrival Mails: 6 a. m., 1.30, 6 p. m.

Departure Mails: 7, 11.20 a. m., 5. 20 p. m.

COMMISSIONER OF DEEDS.

Henry T. Robinson.

IT PAYS TO BE PROMINENTLY DISPLAYED

TO let people know **who** you are, **where** you are and **what** you have to sell. The **Directory** is a Buyers' and Sellers' Guide on the job 365 days in the year. **Are you in right?**

Have You a Message for Men?

LET the CITY DIRECTORY carry it home. Enlighten the public as to who you are, where you are and what you have to sell. The City Directory will keep your name before the public all the year 'round. Our copy writers will animate your advertising. And no man well supplied with mental gravity will differ from this: Perpetual Publicity Plus Personality Produces Patronage

The Price & Lee Company

Affiliated Associated Advertising Clubs of the World

Association *of* North American Directory Publishers

General Office, 524 Broadway, New York City



OFFICERS

President, J. MARTIN GARDNER, Toronto, Ont.
First Vice-President, R. L. POLK, JR. Detroit, Mich.
Second Vice-Pres., H. A. MANNING, Springfield, Mass.
Secretary-Treasurer, E. J. LORANGER, 524 Broadway, New York, N. Y.

BOARD OF TRUSTEES

W. H. LEE, New Haven, Conn.
R. L. POLK, Detroit, Mich
H. J. FARNHAM, New Haven, Conn.
J. L. HILL, Richmond, Va.
D. W. BOWMAN, Akron, Ohio
WM. G TORCHIANA, Philadelphia, Pa.
W. L. RICHMOND, Yonkers, N. Y.
G. D'W. MARCY, Boston, Mass.
ALVIN B. BOYD, Reading, Pa.
WALTER C. FOOTE, Atlanta, Ga.
LEW WILLIAMS, JR., Cincinnati, Ohio

THE OBJECTS OF THE ASSOCIATION ARE AS FOLLOWS:

FIRST: To improve the Directory business by the interchange of ideas, and by the exchange of competent employees.

SECOND: **To protect the public against fraudulent advertising schemes operated under the name of directories, and to drive the promoters of such out of the business.**

THIRD: To provide permanent and continuous employment for honest and faithful directory canvassers.

FOURTH: For the mutual advancement of the established and prospective interests of all who may become members of the association.

$100 REWARD

The Association of North American Directory Publishers will pay the above reward for the arrest and conviction of any one soliciting or collecting money on Fraudulent directories, provided the conviction results in imprisonment of not less than six months. In case of arrest immediately telegraph E. J. Loranger, 524 Broadway, New York City.

Reference Advertising

ONE year is the life of a City Directory. Every day in that year thousands of business men all over the country search its classified sections to find where nationally advertised goods may be purchased. City Directory ("Reference") Advertising is the completing girder in the bridge between dealer and consumer, and should be part of all national and local campaigns.

The Price & Lee Company

Members Association of North American Directory Publishers

New Haven, - Connecticut

Directory Publishers of

CONNECTICUT

Ansonia, Derby, Shelton and Seymour
Branford
Bridgeport, Fairfield, etc.
Bristol, Plainville, etc
Danbury and Bethel
Meriden
Middletown and Portland
Milford
New Britain
New Haven and West Haven
New London and Groton
New Milford
Norwalk and South Norwalk
Norwich
Rockville
Southington
Stamford
Wallingford
Waterbury and Naugatuck
Willimantic
Winsted and Torrington

MASSACHUSETTS

Athol and Orange
Clinton and Lancaster
Fitchburg
Gardner
Holyoke and South Hadley Falls
Leominster
Northampton and Easthampton
Springfield, West Springfield and Chicopee
Westfield

NEW JERSEY

Elizabeth
Harrison and Kearny
Montclair, Bloomfield, etc.
Newark
The Oranges
Paterson
Summit

NEW HAMPSHIRE

Keene

NEW YORK

Beacon
Kingston
Middletown and Goshen
Newburgh



THE policeman becomes your friend when he tells you that those you seek can be found at "the fourth house from the corner on the right side of the street".

The new street guide is designed to establish the same cordial relationship It gives you the same information in the same friendly manner.

The Price & Lee Co.

Publishers City Directories

"Of the people, for the people"

Since 1873

Arthur S. Marsellis
Pres.

Wm. A. Dunlap
Sec.

Wm. McD. Partridge

The

Osborne & Marsellis Co.

Incorporated

Coal, Lumber
Masons' Material
Broken Stone and
Road Building

Upper Montclair — New Jersey



It looks old
and is old

New Names - - -	21%
Taken Out - - -	19%
Changed Address or Occupation	28%
Total Changes	68%

Two names out of three are
changed every year in the Directory



Accuracy
Economy
Convenience
Efficiency
New Business

Make its surroundings
look up-to-date

Money
Effort
Time
Trouble
} Saved

Ask our man to show how

The Price & Lee Co.

Riker's Garage Taxi Service Telephones Montclair 2707-29

CLAYTON GARAGE—Repairs, Renting, Storage. Phone 68 Montclair

J. S. PROVOST, CIVIL ENGINEER AND SURVEYOR, 287 Bloomfield Ave., Caldwell, N. J.

Chas. J. Murray & Sons

DEALERS IN

LUMBER

OPPOSITE ERIE R. R. STATION

WALNUT STREET BLOOMFIELD, N. J.

TELEPHONE 1426

MONTCLAIR
Renovating Corporation

Roofing and Awning
∴ Contractors ∴

Specialists in Reroofing Over Old Wood Shingles

50 VALLEY ROAD MONTCLAIR, N. J.

TELEPHONE 3752

Charles A. Keyler

JOHN G. KEYLER, Manager

FUNERAL DIRECTOR

TELEPHONE 1035 BLOOMFIELD

556-558 Bloomfield Ave. Bloomfield, N. J.

ESTABLISHED 1904

James B. McQuoid

SLATE, TILE AND ASBESTOS ROOFING

TELEPHONE 3894

324 Orange Road Montclair, N. J.

SOUTH END REAL ESTATE CO. Mortgage Loans, Appraisals, Insurance 317 Orange Road MONTCLAIR, N. J. PHONE 3877

REDUCTION RATIO

10:1

PM-MGP
METRIC GENERAL PURPOSE TARGET
PHOTOGRAPHIC

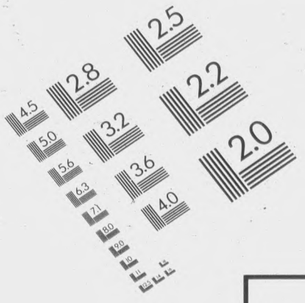

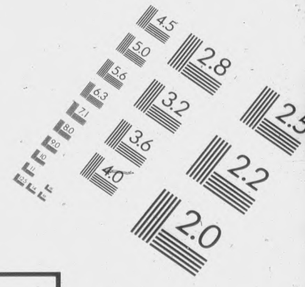

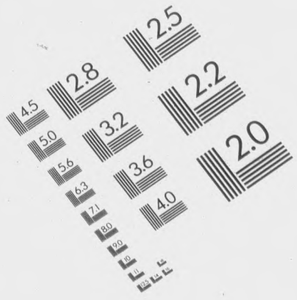

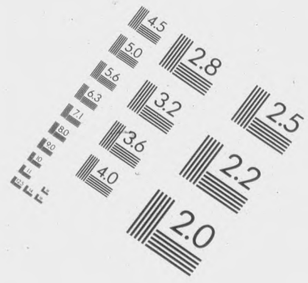

150 mm

100 mm

A4

A5

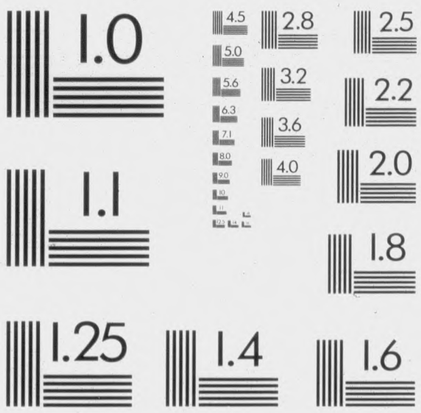

ABCDEFGHIJKLMNOPQRSTUVWXYZ
abcdefghijklmnopqrstuvwxyz1234567890

ABCDEFGHIJKLMNOPQRSTUVWXYZ
abcdefghijklmnopqrstuvwxyz1234567890

ABCDEFGHIJKLMNOPQRSTUVWXYZ
abcdefghijklmnopqrstuvwxyz
1234567890

ABCDEFGHIJKLMNOPQRSTUVWXYZ
abcdefghijklmnopqrstuvwxyz
1234567890

1.0 mm

1.5 mm

2.0 mm

2.5 mm

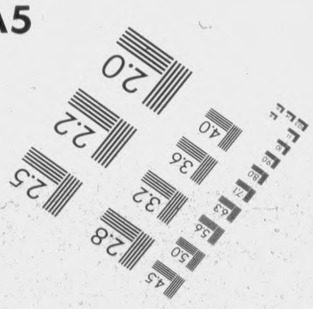

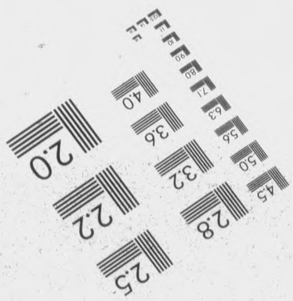

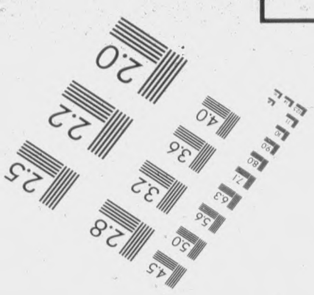

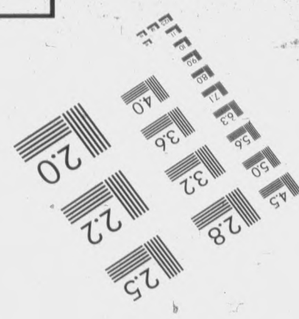

PRECISION℠ RESOLUTION TARGETS

A & P INTERNATIONAL
715/262-5788 FAX 262-3823
577 LOCUST ST.
PRESCOTT, WI 54021