RAHWAY
News Record

New Jersey's Oldest Weekly Newspaper--Established 1822

VOL. 158 NO. 24 · USPS 454-160 · 20 CENTS

PUBLIC LIBRARY,
RAHWAY, N. J.

Rahway's 1980 class to take final bows

Commencement exercises for the Rahway High School class of 1980 will be held on Monday, June 16, at 7 p. m. at Veterans Memorial Field in Rahway.

The processional, "Pomp and Circumstance, No. 1" by Edward Elgar, will be followed by a flag salute and the national anthem, sung by the class members and the audience.

Giving the invocation will be The Rev. Rudolph F. Gibbs, Sr. of Bethesday African Methodist Episcopal Church of Rahway.

Following a welcome by Ronald Knox, the class president, Rahway High School Principal Roy M. Valentine, will award academic honors.

The music to "Mylsong" by Marty Malvin and John Jerome Tomlin will be performed by the Senior Ensemble, accompanied by Alma Reyes with a choral arrangement by Mrs. Anna Glass.

Following the address by the valedictorian, Katherine Cregge, there will be a poetry reading by Victoria Pachuta.

Presentation of the graduating class by Superintendent of Schools Frank Brunette will be followed by the recognition and awarding of diplomas by city Board of Education president, William M. Roesch.

Farewell will be given by Robin Sue James, vice president of the class.

The senior class and alumni will sing the alma mater accompanied by the Rahway High School Band, directed by Ronald F. Dodge.

The recessional will be "War of the Priests" by Felix Mendelssohn.

The class officers follow: President, Ronald Knox; vice president, Robin Sue James; treasurer, Lisa Hickman, and secretary, Jean Kaminski.

Class advisers are Mrs. Linda McCorkle and Miss Mary Ann Switek.

The theme song is "There Ain't No Stopped Us Now."

The class flower is the white rose.

The class colors are blue and white.

Members of the Rahway and Winfield Boards of Education are expected to be present, including Mrs. Roesch, Nicholas F. Delmonaco, assistant superintendent of schools, Mr. Valentine, Warren A. Hanson and Edward Hirschman, assistant principals, and Stanley L. Freedman, chairman of the commencement exercises.

A list of the graduates follows:

*Mark Adams
*Darla M. Allen
Kathleen Amato
*William D. Anderson Jr.
Phillip James Angelo
Kathleen Ann Angelo
*Patricia A. Bandi
Arlene Barnett
Ralph Barone
Sandra Lynn Bartolomeo
Kevin C. Berry
Keith W. Bertsch
David Bertsch
Michael Bettinger
*Amanda Bianco
Marietta J. Bersey
Kevin Bilodeau
Darren Michael Blanks
Michele C. Blumer
*Paul L. Bock
Michael Bonfiglio
Susan M. Boyle
*William Boyle
*Timothy L. Boggs
Kevin Brennan
*Andrea Mary Brown
Mark Brown
Kevin Bruno
Sandra Renee Bowen
Charles Brennan
Mark A. Brown
Michael E. Brown
Barry Bruner
*Debra M. Buckler
Theresa Ann Bugar
Michael Anthony Bumbaca
Kenneth A. Burgess Jr.
Alison Burke
Kathleen A. Caldwell
Mary Callahan
Lisa Marie Campagna
Kathleen Carovillo
Lynn Ann Carlucci
Lisa Ann Carney
*Kimberly Ann Carrillo
Maria Christine Rosa Casalli
Joseph Cassano
Peter Chamberlain
*Pam Chai Jones
Lisa Marie Chiarello
Dina Michele Chirichello
*Peter Anthony Clay
Michael Cleary
Thomas Kathleen Colins
John W. Collins
Mark Francis Collins
Jacqueline Irene Connor
Kevin Connolly
Donald Conover
*Philip Donald Coone
Catherine Ann Cregge
Patricia Crooks
Anthony Cusumano
Lamarri Anne Cuore
Kenneth Daly
Michael Daly
*Patricia D'Ambrosio
Darryl Daniels
Jeffrey Davis
Raymond Davis
Frank Dedio
Kathleen A. Deegan
Anthony V. Delogu
Fernando Delmonaco
*Kenneth Joseph Devitt
Tara Elizabeth DiGangi
Michael Dillon
Edward DiVita
Marie Dmitrowski
Robin Dodge
Keith A. Doherty
Brett Martin Dunn
Carol Ann Dunphy
Dorothy Jean Dunstan
*Brandon Harris Eaker
Thomas Peter Eberhardt
Johnnie Bernard Edwards
Karen Ann Eger
Gail Ensign
Charles M. Fanni
Kathleen Ann Farber
Sally Ann
Diane L. Farowski
Diane Ann Fabbian
Lisa Ann Fabbian
Sandra Elizabeth Fiorilla
Lawrence Alan Fisher
Theresa A. Flaherty
*Kathleen Ann Flanagan
Francis
Scott G. Frost
Kevin Ray Fortson
Tracy Anne D. Gardner
Clarissa Garvin
Neville Gayleard
*Joseph J. Gentrese Jr.
Anthony Gerardi
Marcia Lee Gaun
Tracie Gingerich
Lisa Ann Glass
Thomas C. Gordon
Robert J. Grosso
Jeffrey Grzybowski
Joshua Paul Hand Jr.
Marion Ann Hand
Anthony C. Hardy
Scott C. Harvey
Jeffrey Alan Hamilton
Linda Beth Handley
Joseph P. Hammerton
Lisa Ann Hickman
Maria Lynn Bartolomeo
Lisa A. Hickman
Thomas Hickman
Clarence Hill
*Mary Lynn Hussey
Thomas Hickman Jr.
Thomas Hilton Brown
Robin Sue James
Robin D. Hall
*Linda Ann Jones
Jeffrey Jones
Dennis Anthony
*Lenapee Alfreda Jones
*Donna Sue James
*Donna Ann Jamesh
Jeffrey Jamesh
Sue Ann Jamesh
Alexander Johnson
Michael Anthony Johnson
Dana Johnson
Sagbadi Johnson
Kenneth Johnson
Samuel Johnson
Michael Johnson
Michael Lumbermier
Kelly Yvette Long
Jeffrey Long
Jacqueline Yvette Lee
Mark Albert Lee Jr.
Sandra Leroy
Kim Lee Lewis
Kim Lee Marshall
Amy D. Martin
*Diane Matthis
Kevin Michael Mauch
*Maureen Mcardle
*Jeanette McCloskey
Kevin Michael Mcfee
Anne P. McDermott
Curtis J. McKinney
Barbara A. McKenna
Jackie Meeker
Jeffrey Mendez
Daryl Merritts
James M. Monroe
Kevin Michael Morton
Robert Miles
Ada Mills
Kevin Mathis
Theresa Mathis
Kevin Mosolits
Michael Mosolits
Chris Montego
Chris Rodriguez
Omar Nieves
Merry Lee Nimeh
Doreen T. Orlando
Darren O'Grady
Robert Olsen
Jeffrey Olsen
Duane O'Reilly
Cheryl Jennett Osborne
Michael Ostrowski
*Victoria Lynne Palmisano
*Debra L. Panko
Douglas Lamont Parker
Jeffrey Parsons
Jacqueline Mary Paschal
Rosemarie Pantano
LaTonia Perkins
Kevin Michael Perkins
Larry James Person
Linda Gerstein Peer
Lisa Ann Pepe
Kevin Perrotti
O'Harrow L. Pettaway
Lanny Anthony Petrillard
Jimmy Burns Pfeil
Jeffrey Pfeil
Richard K. J. Pooger
James Paul Pepper
Jeffrey Powell
Joseph Kenneth Powell
Judith Ann Hudson
Michael Ann Pohlenz
Marion Ann
Sally Ann Reilly
Alina E. Reyes
Jessica Rigal
Robin Ann Roers
Linda C. Rankin
*Sylvia Ida Rivera
Tracy Lynn Robertson
Tracy Joseph Robinson
Michael Robinson
Ann Lynn Rodrigue
John Harry Sandifer
Kevin Sauter
*Mark Richard Salman
Tracy A. Rose
Jeffrey Ross
Susan Ruff
Barbara Chris Saunier
Carlos Sanchez
Linda Lynn Sauer
Lisa Ann Sauer
Donna Marie Schaefer
*Marybeth Schroeder
Kevin Scott
Michael Seaton
Richard Sheridan
Kevin Lee Shea
Judith Ann Sohn
Gavin M. Simms
George Simpson
Donald Slaughter
Samuel Slaughter
Kenneth Smith
Marvin Smith
David Sparks
Jeffrey Lee Spooner III
Jennifer Spontelli
Stewart Stoddard
Kevin Stoddard
Kevin Stoddard
Craig Jonathan Storey
Karen Sweet
Michael Lee
Kenneth Lee Schoenfeldt
Frank Sorrell
Leslie Tuttle
Jeffrey Lynn Tyson Jr.
Troy Anton Tumer
Andrea Ann Torrentione
Kathleen Ann Taylor
Judy L. Tarbell
O'Neal Thomas
Kenneth Thomas
Carlton Thomas
Kevin Thomas
Alan Trevino
M. James Trapanotti
Jeffrey Tripp
*Gladys E. Tripp
Sheila Ann Tucker
Tracy Lynn Tyrah
*William J. Venable
Michael Vincent
*Donald E. Vincent
Ray Randolph Uy
Jeffrey Lynn Vaughn
William G. Van Rees
*Jeanne Vance
Jeffrey Vanderbeek
Paul Vance
*Marlene M. Velasti
Thomas D. Vail
Christopher J. Vitt
Kevin Vitt
Cheryl Walker
Lisa Anne Walsh
Kevin Michael Walsh
Jeffrey Frank Wargo
Curtis Alan Washer
Dennis Watts
James Alan White Jr.
Kevin Wilson
*Susan P. Williams
Beverly J. Wilson
Kevin Wilson
William D. Wilson
*Suzanne M. Winchester
Kevin Wolf
*Donna Lee Wheatridge
Susan M. Wiskowski
Irene A. Wilusz
Michael Wilson
*Marybeth Wagner
Mark David Weber
*Diane C. Yanoff
Kenneth Lee Young
Wayne Zielinski
*Mitchell Todd Zimmel
Lorraine C. Zino

*Denotes National Honor Society

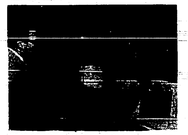

HEAD OF LINE ... Officials of the Central New Jersey Long Assn. of Clark are first in line to purchase shorts of the commemorative stamp honoring Miss Emily Stassil, founder of the Christmas Seal campaign. Distributing the stamps, shown, right, behind the officials, are Miss Stassil, Mrs. Ann Hedges, left, Jake Hedges, superintendent of mail. The Long Assn. officials, left to right, are James F. Loughlin of Rahway, Miss Patricia Watson of Cranford and Eugene L. Rodgers of Mountainside. (Please see another photograph and story on page 3.)

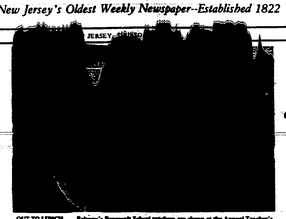

OUT TO LUNCH ... Rahway's Roosevelt School teachers are shown at the Annual Teacher's Luncheon hosted by their Parent-Teacher Assn. The luncheon was held on June 2 and the "Extended Salad Bar" was entirely prepared and served by P.T.A. executive board members.

City Democrats buck county election results

By R.R. Fauszewski

Although city Democrats followed county and state trends in the June 3 Presidential Primary Election by voting by over 200 votes in favor of Sen. Edward M. Kennedy of Massachusetts, they went against the county trend when it came to selecting nominees for Congressional Districts.

Sen. Kennedy took all six wards in Rahway, defeating President Jimmy Carter even in the home ward of City Democratic chairman, Patrick E. O'Donnell, who ran as a delegate committed to the President.

However, another city resident, Mrs. Rose Z. Monyek, won the Democratic nomination for Congressional representative in the 12th District and the right to face incumbent Republican Rep. Matthew J. Rinaldo, who ran unopposed in the Primary, in the November General Election.

Mrs. Monyek, who ran unsuccessfully as an independent candidate for the State Senate last year, was voted down by city residents by a margin of 2,322 to 374 to defeat Thomas G. Leary of Elizabeth, who ran on the Regular Democratic Organization of Union County line.

She apparently gained county strength from being on the same line as Mayor Thomas G. Dunn of Elizabeth, who gained his party's bid for another run for that city's chief executive job and pulled in three freeholder candidates aligned with him.

Final tallies showed Mr. Leary district-wide by a margin of 8,946 to 8,199.

Of the total she carried Elizabeth 4,799 to 3,140.

Of the 16 people seeking the three Democratic nominations for freeholder, city voters cast the highest number of votes for Joseph Walter F. Enright and Thomas G. Dillon, and new-

Mrs. Rose Monyek

comer, Gerald Green, who all ran on the county organization line.

However, the county-wide viewers were Mrs. Joan D. Allen of Cranford and Denny A. Marin and Herman Schreiber, both of Elizabeth, who all ran on Mayor Dunn's line.

The only race in which city voters agreed with the county results was in the narrow victory of incumbent Democratic Sheriff Ralph G. Froehlich, who ran on the Regular Democratic line against Dunn-backed candidate, Nicholas P. Marauchak 13,333 to 10,989.

Sheriff Froehlich won in the city 552 to 335.

All Republicans, both in the city ward council races and on the county level, ran unopposed, as did the six Democratic ward council members.

Although there was no Democratic contest for City Council-at-Large Ward, Mrs. Evelyn Wilson received a write-in nomination to oppose Democratic nominee, Harvey Williams.

The Republicans, in ward order, are: Lawrence C. Bodine; incumbent, John C. Marsh; Bernard D. Miller, Mrs. Wilson, Walter L. Pitts and incumbent, James J. Falconiere.

The Democrats, in ward order, nominated: Incumbent, Daniel V. O'Connor; Stewart Knorr; incumbent, Max Sheld; Mr. Williams, Arthur Burke and Wilson D. Beauregard.

The only serious Republican contender, Donald Reagan, defeated George Bush around the county 17,088 to 3,823 and Harold E. Sussex only garnered 423 votes.

City voters gave Mr. Reagan 573 votes to 113 for Mr. Bush and 10 for Mr. Sussex.

Area seniors attend fair about health

Union and Middlesex County senior citizens attending Rahway Hospital's Health Fair for Older Americans found learning about health care and preventive medicine can be fun.

In an atmosphere of canopied booths, closed - circuit television presentations, and informal demonstrations by community agencies and hospital staff members.

In the conference room, "the fairground," they were free to go where their interests led them. Hospital staff members had food preparation, weight, blood pressure, vision, visual acuity and test for color blindness, in addition to an anemia screening, which were all made available to participants free of charge.

At one booth the Visiting Nurse Assn. displayed a photographic montage of its service and offered supplementary literature.

At another Blue Cross/Blue Shield representatives were on hand to answer questions and distribute literature regarding their services, and a variety of pamphlets and brochures were made available by the Union County Welfare Board and the Social Security Administration.

At other booths the Alcoholic Information Center cautioned seniors about the dangers of Alcohol abuse, while the Food Stamp Certification Board offered information on eligibility requirements for food stamps.

In another section at the fair, The American Cancer Society was represented. Its goal was to emphasize the importance of regular health check-ups, and inform seniors of the various types of cancer and how some cancers can be avoided.

The American Red Cross demonstrated how to help a choking victim and the Union County Division on Aging covered its topic with displays and literature. Otherwise participants the seniors could sway in specially placed hammocks, on the occasion were about diabetes skin care and Medic Alert, an emergency identification system for people with medical problems.

Miss Angela Soucy, a Tai Chi Wu Chi teacher at a school in Plainfield, demonstrated Tai Chi dance movements.

After having snacks of baked apples, cookies, and fruit punch, the seniors departed from the hospital and the one - day health fair designed especially to inform older citizens of the information available.

The effectiveness of providing health care information to seniors in the fair format at the hospital site will be evaluated to determine if similar opportunities will be offered at other hospital to other specialized audience in the community.

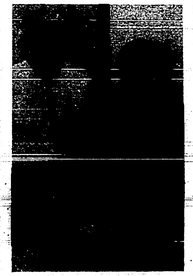

LIFE-SAVING LESSON ... At the recent Health Fair For Older Americans held at Rahway Hospital, community residents were able to obtain information and literature on various health topics. A Red Cross representative, in center, right, demonstrates the mouth-to-mouth resuscitation method to the mannequin, "Resusci-Anne" to John C. Humerick of Rahway.

RHS honors pupils for academics,

see page 11

Inman Ave. law to prevent stopping, standing ok'd 9-0

By R. R. Fauszewski

In response to complaints from residents in the area of St. George and Inman Aves., the Rahway City Council Monday unanimously adopted an ordinance to prevent a person from stopping or standing with his vehicle at any time on the south side of Inman Ave. from St. George Ave. to the Conrail intersection of Jefferson Ave.

Third Ward Councilman Max Sheld explained he had received complaints from several residents about cars lining up at the BP gasoline station at early morning, and blocking the driveways in violation of fire office.

A resident, William Miele of 375 Jefferson Ave., said the backup of cars was causing not only a nuisance, but an economic depreciation also.

Mr. Miele pointed to the cars lining up on the corner of Jefferson Ave. and Orchard St., which is in the area, who had tried unsuccessfully to sell his home on his own for one year, and finally had to take a $10,000 loss after a Realtor sold it for him.

He said he had written to the station manager twice asking to open an exit on another end of its lot so all the cars would not be coming and going on W. Inman Ave. and to advertise its hours.

Mrs. Ida Miele complained about the noise and the disturbance in the early-morning hours.

She added fights have developed between people waiting in line and those trying to cut in and said the blocking of an street would make it impossible for emergency vehicles to get near homes in need of help.

However, another city resident, George Salinas, called the ordinance an attempt to drive the BP station out of business. He said since drivers have been warned by police and cars don't obstruct driveways as they did a few months ago.

A Colonia resident, Thomas Rooney, who is on the Parish Council of St. Mary's R. C. Church of Rahway, said he and fellow parishioners would like to patronize the stations with the cheapest gasoline.

Mr. Rooney added the city should enforce ordinances against blocking driveways already on the books and not deprive motorists of the benefits of cheaper gasoline.

In response to a question from Eric Ricke of Maurice Ave., about the possibility of the city being able to purchase the intersection of Lee Alan J. Kercher replied both contract and tort law would probably protect the city against such suits.

He added it was much more likely the city could be sued by residents who were injured because of traffic accidents resulting from the failure to pass the ordinance.

Councilman Sheld pointed out of the telephone calls he had received regarding the situation, not one person living in the area immediately around the station was against the ordinance.

He added the station owners had refused to put extra gasoline pumpers on duty to shorten the lines and had refused to pay for police who had been assigned to the area to make sure driveways weren't being blocked.

Although Second Ward Councilman John C. Marsh agree the station has created a problem, he said the ordinance passed Monday was not the total answer.

However, he added, he didn't know what the answer was unless the city was to force the station to open at regular hours.

Library to run art contest,

see page 2

R. L. Polk canvasses city for new listing

Representatives of R. L. Polk & Co. of Boston are canvassing the Rahway area to obtain information needed to publish the 1980 city directory.

The directories, which are placed in the Rahway Chamber of Commerce office and public library, contain the above information to aid city officials in checking population trends, social problems and their spread and public transportation requirements.

Courts and lawyers employ the directory to locate people to assess, families in setting up residence and credit managers and those who are relocating relatives and friends, validating places of birth and verifying residences for citizenship requirements.

Insurance firms use the directory for setting rates, medical research uses it as a source of basic research for tracing cancer -- treatment patterns through the years.

The Polk Directory, however, is used for many other needs for those who are more, it is a great help to anyone who is prevented from cashing a check in a department store, applying for a job and locating a mailcaster that has been misdirected by an airline to finding a residence to which a package is to be delivered.

One such directory for Birmingham, Ala., helped save three lives. A distraught mother called to report a fire. She could not intelligibly give an address. Telephone operators, using their own records and a city directory, were able to trace the telephone to the residence of the mother and her two children.

Because of the frequency with which a city directory is usually published, it is the most up - to - date records of a community, and there is no charge to the individual for listings.

Rutgers degrees given to 39 city residents

Those from the city receiving degrees at the Rutgers University commencement exercises this month are listed below with the division from which the degree was received.

Miss Janice A. Brown, 312 William St., bachelor of arts;

Howard R. Boechler, 687 Madison Ave., bachelor of arts,

George B. Cannon, 978 Hazel Pl., bachelor of arts,

Miss Valerie Chavis, 258 Washington Ave., bachelor of arts, Livingston College;

Jeffrey A. Clendenny, 654 Keller Pl., bachelor of science, Cook College;

Miss Barbara J. Connor, 274 Elm Ave., bachelor of arts, College of Arts and Sciences, Newark,

Miss Mary L. Deloretto, 368 Union St., bachelor of science, engineering;

[illegible] 1058 Mayfair Dr., bachelor of arts, Douglass College;

David J. Depinho, 244 Morton Ave., bachelor of arts;

Robert Friedman, 789 W. Scott Ave., bachelor of arts, University College;

Miss Penny M. Gamm, 1166 Stone St., bachelor of science, Cook College;

Richard C. Gjertsen, 432 Hamilton St., bachelor of arts;

Frank W. Graf, 1225 Revoir Dr., bachelor of arts, Livingston;

Marc J. Greco, 1095 Elm Terr., bachelor of arts, Livingston;

Miss Lois F. Jackson, 672 E. Scott Ave., bachelor of arts, Douglass;

Miss Mary Jimenez, 1524 Main St., bachelor of science, Livingston;

George Kwiecinski, 163 Maple Ave., bachelor of arts, Newark;

Miss Cynthia Lenox, 267 Morton Ave., master of library service, Graduate School of Library and Information Services;

Robert D. McArdle, 647 Harrison St., bachelor of arts;

Miss May L. McIntosh, 286 E. Stearns St., bachelor of arts, Newark;

Gary K. Meffe, 1547 Lambert St., master of science;

Donald J. Miller, 402 Lower Alden Dr., masters in business administration, Newark,

Nancy J. Miller, 402 Lower Alden Dr., bachelor of science, Douglass;

James A. O'Connor, 794 Garden St., bachelor of science, engineering;

Robert M. Mulligan, 2336 St. George Ave., doctor of philosophy;

Richard J. Pelesko, 133 Richmond Terr., bachelor [illegible] University College;

Frank X. Peraza, 2239 Allen St., bachelor of science, engineering;

Miss Lisa A. Prezioso, 637 Hillside Rd., bachelor of arts, Livingston;

Kenneth Pushko, 740 Hemlock St., master of busines administration, Newark;

Charles Quandt, 1031 Richard Blvd., bachelor of science, Cook College;

Richard C. Savacool, 381 Madison Ave., bachelor of arts, Livingston;

Marc P. Schwartzbach, 2399 Hulick Pl., bachelor of arts, University College;

Miss Kathleen Sestrich, 496 Elm Ave., bachelor of arts;

Harry D. Seymour, 636 Cora Pl., doctor of philosophy;

Miss Louise M. Timko, 1314 Bryant St., bachelor of arts, Douglass;

Leonard Vanderwende, 473 Jensen Ave., bachelor of arts;

Fernando P. Velez, Jr., 766 Jaques Ave., masters of business administration, Newark;

Eugene P. Wisniewski, 316 Jensen Ave., bachelor of arts, Livingston, and

William Wolfe, 246 Jensen Ave., bachelor of science, Union College.

County budgets rise nearly $117 million

New Jersey's 21 county governments have adopted budgets for 1980 authorizing total spending of $1.638 million, an increase of nearly $117 million or 7.7% over actual 1979 expenditures of $1.521,000, reports a New Jersey Taxpayers Assn. spokesman. Budgets initially adopted for 1979 totaled [illegible] ing-the-year amendments authorized by law, excluding emergency appropriations, added $171.7 million in authorized spending.

About 80% of the state-wide increase occured in the Essex County budget, up $93 million to the total of $363.8 million for 1980. Most of that increase, however, resulted from changes in budget procedure as part of county government re-organization following adoption of the county-executive form of the Optional County Charter Law. The adjustments occurred largely in welfare accounts and were offset by federal and state aid. The cap law for counties applies to the annual growth in the property tax levy, not authorized spending which is the basis for the municipal limit.

A state-wide comparison of 1980 county budgets with 1979 expenditures compiled by the taxpayers association from records on file in the State Division of Local Government Services showed 16 counties adopted budgets higher than the previous year's spending level.

Largest increases, other than Essex County, were Union County, up $11.5 million or 13.1%, and Burlington County, up $5.9 million [illegible] Warren County has the largest percentage increase, 13.2%.

Counties which adopted 1980 budgets lower than 1979 spending were Hudson County, down $10.1 million, Bergen County, down $5.6 million, Mercer County, down $1.8 million, Passaic County, down $1.7 million and Morris County, down $1.2 million.

The county and municipal cap law and its impact will be reviewed during the summer by a special study committee created by the Commissioner of the Dept. of Community Affairs. Four public hearings are scheduled in various parts of the state during June.

In Union County, the adopted 1980 budget of $99,299,802 compared with 1979 expenditures of $87,805,934. This is an increase of $11,493,868 or 13.1%.

City resident injured in June 9 shooting

A 42-year-old man was listed in critical condition in the Intensive Care Unit of Rahway Hospital June 9 after emergency surgery to repair bullet wounds in his back.

City police said Ernest Reed of 1480 Witherspoon St., Rahway, was shot twice in the back with a .25 caliber automatic at 5:37 p.m. June 9. After he quarreled with his 42-year-old wife, Evinne Reed, in third third floor apartment.

Police arrested Mrs. Reed after the shooting and charged her with attempted murder. She was held in the Union County Jail in Elizabeth in lieu of a $50,000 bond.

Mrs. Reed was arrainged on the charge in municipal court June 9.

Some cancers, once thought to be hopeless, can now be cured.

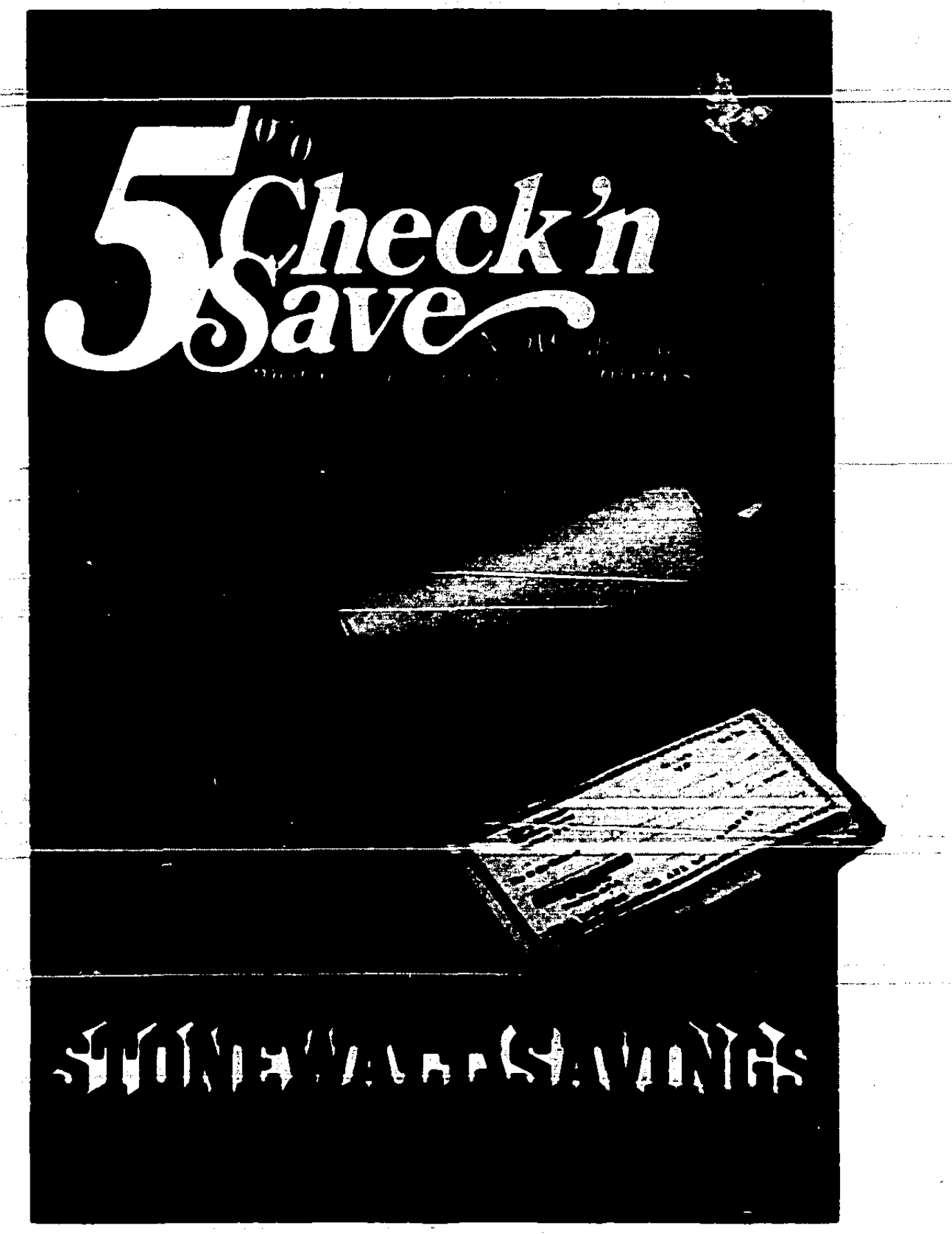

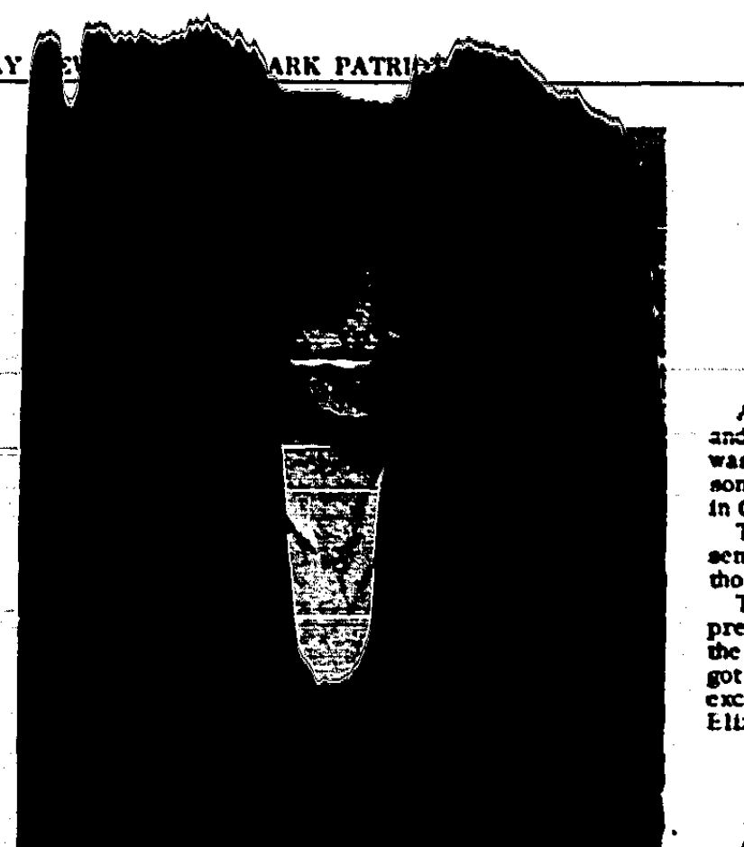

CAMPUS LEADER ... Miss Patricia Anne Farrell of Clark, a student at Seton Hall University in South Orange, was selected for inclusion in the 1980 edition of "Who's Who Among Students in American Universities and Colleges," a national publication listing the most outstanding campus leaders, based on academic achievements, community service, leadership in extra-curricular activities and future potential. Also selected was Miss Marianne Finneran of Rahway, also a Seton Hall student.

Township thirty-four receive Rutgers degrees

The following township residents received the degrees listed this month at commencement exercises at Rutgers University:

Miss Annette D. Bauer, 28 Kenneth Pl., bachelor of arts;

David Brooks, 39 Fan St., masters of business administration from the Graduate School of Business in Newark;

Thomas J. Catalano, 155 Lexington Blvd., bachelor of arts;

Miss Lillian G. Chin, 83 Westfield Ave., bachelor of arts, Douglass College in New Brunswick;

Richard P. Christian, 55 Canterbury Dr., bachelor of science, University College;

Miss Susan B. Damsky, 75 William St., bachelor of arts;

Samuel J. Gianti, 291 Willow Way, bachelor of science, Cook College in New Brunswick;

Miss Jane M. Gold, 113 Mildred Terr., bachelor of arts, Douglass;

Howard A. Gross, 75-18 Sweet Briar Dr., masters of business administration, Newark Graduate School;

Charles S. Grunder, 64 Rutgers Rd., doctor of education;

Louis R. Gualtieri, 135 Georgia St., bachelor of science in engineering;

Richard K. Harrison, 63 Colonial Dr., bachelor of science, Cook College;

Miss Heidi L. Hartstein, 151 Stonehenge Terr., bachelor of arts, Douglass;

Donald T. Hornish, Jr., 354 Oakridge RD., masters in education;

Richard C. Huff, 932 Lake Ave., bachelor of arts, Livingston College;

Jack B. Illion, 85 White Pl., bachelor of arts;

William R. Jackson, 66 Lincoln Blvd., bachelor of arts, University College;

Theodore J. Korab, 4 Lupine Way, masters in business administration, Newark Graduate School;

Miss Kathleen A. Krall, 94 Richard St., bachelor of arts, College of Arts and Sciences, Newark;

Raymond B. Krov, 51 Woodland Rd., masters in education;

Michael Lynch, 60 Ivy St., bachelor of arts;

Miss Nelly D. Macys, 1 Riverside Dr., bachelor of arts;

James L. Masserelli, 15 Bradley Rd., bachelor of arts, Newark;

Miss Sheryl F. Medweid, 99 Fulton St., bachelor of arts;

Gary A. Perrotta, 6 White Pl., bachelor of arts;

James L. Pressman, 57 Brookside Terr., masters in business administration, Newark Graduate School;

Miss Debra G. Price, 13 Linda La., bachelor of arts, Douglass;

Miss Ann M. Przyborowski, 47 Stanton St., bachelor of arts, Douglass;

David L. Rhodes, 125 Victoria Dr., bachelor of science in engineering;

Dominick Scapati, 902 Raritan Rd., bachelor of arts;

Miss Gabriell Siman, 1 [illegible], bachelor of arts, Douglass;

Frank Stevens, 97 Fairview Rd., master of city and regional planning, Graduate School;

Miss Arlene S. Ur, 74-22 Sweet Briar Dr., masters of Theater arts, Mason Gross School of the Arts, and

Douglas M. Wapner, 85 Hall Dr., bachelor of science, pharmacy.

Library to run contest in art during summer

The Seventh Annual Summer Art Contest for junior and senior high school students will be held by the Rahway Public Library. To be eligible, students must live in or attend school in Rahway and be in grades seven through 12 as of June, 1980.

Art works may be entered in the categories of drawing, painting photography, sculpture, other three-dimensional work, decorative textile, needlework and crafts. For the first time, there will be separate divisions for grades seven to nine and 10 to 12.

Winners will be announced, and prizes awarded at a reception during the second week of August. The deadline for entries will be Friday, Aug. 1. For further information, please telephone the library at 388-0761.

The film series, "Search for the Nile," will continue on Thursday, June 12, from 7 to 9 p.m.

The library summer hour schedule, effective Friday, June 20, through Saturday, Aug. 30, will be:

Adult Dept., Monday to Thursday, 9 a.m. to 9 p.m.; Friday, 9 a.m. to 6 p.m.; closed all day Saturday.

Children's Dept., Monday to Friday, 9 a.m. to 5 p.m.; closed all day Saturday.

"Behind an able man there are always other able men."
Chinese proverb

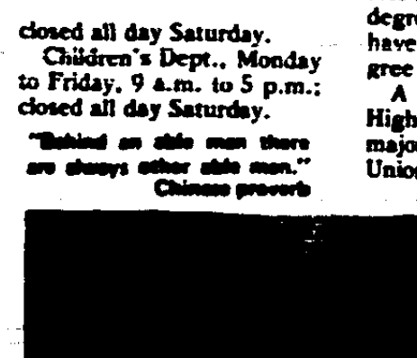

BUDDING WRITERS . . . Students at the Frank K. Hehnly School in Clark recently held at "Young Author's Workshop," culminating a year of creative writing projects. The students had an opportunity to hear lectures by poets and see the staged works of puppeteers. Shown examining the bound project books of pupils, left to right, are: Mrs. Marie Abruzzo and Mrs. Angela Maulbeck, parents; Mrs. John Voynick, a fifth-grade teacher; Dr. John T. Farinella, Clark superintendent of schools; Mrs. Fred Ducatman, school librarian and project supervisor, and students, David Starr, Stephanie Novy, John Piro, Marc Shandler, James Minetti and Sean Conley.

Johnson students cited with in-school awards

An In-School Awards and Recognition Program was held at Arthur L. Johnson Regional High School in Clark on June 4.

The names of the presenters, the awards and those who won them follow:

Thomas Faulks, past president of the Sons of the American Revolution, got that group's medal for excellence in history to Elizabeth Dowling, and the award for the top score in the WYNY Scholarship Competition to Joseph De Alessandro.

John Arangano of the school's science department, the school's Student Council Scholarship to Lisa Rybowski, president of the body.

David Carl, assistant principal, Bar Assn. of Union County Law Day Essay Contest Award to Gregory Apellian; Distinguished Service Award from the United Nations Assn. of the United States to Lisa Rybowski, and awards from the New Jersey Student Craftsman's Fair for wood shop, first place, James Connolly; second place, Scott Elman, and third place, Kevin Keating, and for first place in mechanical drawing, Jay Taback.

Receiving the United States Army Award for Athletic Ability and Academic Standing were Mary Oberlies and John Dispenza.

Principal, Louis De Rosa, presented the delegates to the New Jersey Boys State, Michael Kuch and Kevin Rosenbach, and alternates, Jay Beeber and Charles Mc Cutcheon.

He also introduced the New Jersey Girls State delegate, Elisa Guarino, and the alternate, Mary Ann Kim.

The following awards were also given: Special Education Class Helpers Award and awards in art, mathematics and science, for work on the school publications, "Lance;" "Quest;" "Crusader," and "Thespian;" and awards were given in business, French, German, Italian, Spanish, beauty culture and vocal music.

Union cites David LeDuc for service

A township man, David LeDuc of 7 Ivy Circle, was among 19 Union College students who were awarded Union College Keys for their participation in college and community activities in 1979-1980.

The keys were presented at the Annual Awards Night on May 27 in the theater of the campus center in Cranford by Dr. Leonard T. Kreisman of Westfield, vice president for academic affairs.

To earn a Union College Key, a student must accumulate 10 or more points under a scoring system developed and operated through the office of the director of student affairs.

Mr. LeDuc, a liberal arts major, was president of Phi Theta Kappa, a national junior college honorary scholastic society, and represented Union College at the national convention in Washington.

He was an active member of Mu Alpha Theta, the honorary mathematics society, and participated in intramural football, volleyball and softball.

Clean-up day to be held at reservation

An organizational meeting for "Environmental Care Day" will be held at the Trailside Nature and Science Center at Coles Ave. and New Providence Rd., Mountainside, on Wednesday, June 18, at 7:30 p.m.

Sponsored by the Union County Dept. of Parks and Recreation, the day-long program is aimed at cleaning up several areas of the Watchung Reservation including the Pine Forest. The clean-up project is planned for Saturday, June 28.

All participants will receive refreshments and free passes to county recreational facilities such as the golf courses, tennis courts and stable.

Information is available by telephoning 352-8431.

Michael Caputo gets degree

A former city resident, Michael Caputo of Linden, is among 400 candidates for graduation from Union College at commencement exercises conducted June 5.

The ceremonies will mark the conferring of associate in arts and associate in science degrees upon graduates who have completed two-year degree programs.

A graduate of Rahway High School, Mr. Caputo majored in engineering at Union College.

PUBLIC NOTICE PUBLIC NOTICE

SUMMARY OR SYNOPSIS OF AUDIT REPORT FOR PUBLICATION

SUMMARY OR SYNOPSIS OF 1979 AUDIT REPORT OF TOWNSHIP OF CLARK AS REQUIRED BY N. J. S. 40A:5-7
COMBINED COMPARATIVE BALANCE SHEET

	DECEMBER 31, 1979	DECEMBER 31, 1978
ASSETS		
Cash, Investments and Prepaid Debt Service	$1,378,511.52	$1,886,828.16
Taxes, Assessments, Liens and Utility Charges Receivable	167,906.99	112,838.50
Property Acquired for Taxes -- Assessed Value	35,925.00	28,225.00
Accounts Receivable	43,577.00	207,611.21
Fixed Capital Authorized and Uncompleted -- Utility	350,000.00	380,000.00
Deferred Charges to Future Taxation -- General Capital	2,503,916.95	2,850,866.86
Deferred Charges to Revenues of Succeeding Years	44,164.43	90,412.86
TOTAL ASSETS	$5,324,001.89	$5,587,408.74
LIABILITIES, RESERVES AND FUND BALANCE		
Bonds and Notes Payable	$2,937,000.00	$2,826,000.00
Improvement Authorizations	211,021.27	308,978.35
Other Liabilities and Special Funds	562,186.10	724,997.90
Amortization of Debt for Fixed Capital Acquired or Authorized	285,000.00	200,000.00
Reserve for Certain Assets Receivable	235,462.90	213,402.31
Fund Balance	810,331.62	1,013,834.08
TOTAL LIABILITIES, RESERVES AND FUND BALANCE	$5,034,001.89	$5,587,403.74

COMPARATIVE STATEMENT OF OPERATIONS AND CHANGE IN FUND BALANCE
CURRENT FUND

	YEAR 1979	YEAR 1978
REVENUE AND OTHER INCOME REALIZED		
Fund Balance Utilized	$ 700,000.00	$ 828,000.00
Miscellaneous From Other Than Local Property Tax Levies	2,224,982.60	2,907,417.60
Collection of Delinquent Taxes and Tax Title Liens	70,807.84	115,348.08
Collection of Current Tax Levy	9,883,668.38	9,002,868.92
Interfund Loans Returned	67,065.00	8,608.06
Total Income	$12,946,514.70	$12,862,880.12
EXPENDITURES		
Budget Expenditures: Municipal Purposes	$ 3,519,105.38	$ 3,419,096.64
County Taxes	1,889,343.10	1,732,736.42
Local and Regional School Taxes	[illegible]	6,886,712.78
Interfund Loans Made	6,182.91	28,383.99
Other Expenditures	64,508.41	10,883.02
Total Expenditures	$12,420,182.06	$12,088,362.67
Less: Expenditures to be Raised by Future Taxes		43,046.40
Total Adjusted Expenditures	$12,420,182.06	$12,036,315.18
Excess in Revenue	$ 526,332.64	$ 885,964.94
Fund Balance, January 1	942,400.49	648,036.55
	$ 1,468,733.13	$ 1,470,400.49
Less: Utilization as Anticipated Revenue	700,000.00	528,000.00
Fund Balance, December 31	$ 768,733.13	$ 942,400.49

COMPARATIVE STATEMENT OF OPERATIONS AND CHANGE IN FUND BALANCE
SWIMMING POOL UTILITY FUND

	YEAR 1979	YEAR 1978
REVENUE AND OTHER INCOME REALIZED		
Operating Surplus Anticipated	$ 12,700.00	$
Collection of Membership Fees	131,440.00	135,988.00
Miscellaneous Revenue	25,995.82	21,812.36
Unexpended Balance of Appropriation Reserves	369.57	2,302.43
Total Income	$ 170,505.39	$ 160,180.79
EXPENDITURES		
Budget Expenditures: Operating	$ 69,789.83	$ 60,118.00
Capital Improvements		2,100.00
Debt Service	96,828.33	74,666.67
Deferred Charges and Statutory Expenditures	2,162.56	1,800.00
Total Expenditures	$ 168,780.72	$ 147,886.67
Excess in Revenue	$ 1,724.67	$ 12,294.12
Fund Balance, January 1	35,524.29	20,270.17
	$ 37,248.96	$ 32,534.29
Less: Utilization as Anticipated Revenue	12,700.00	
Fund Balance, December 31	$ 24,548.96	$ 35,524.29

RECOMMENDATIONS

1. That the Board of Adjustment and Planning Board deposit municipal funds within 48 hours of receipt as required by statute.
2. That the Board of Adjustment and Planning Board turn-over receipts to the Treasurer monthly.
3. Exhibit "G" Statement of Payroll Account Cash indicates a deficit. Efforts should be made to avoid this condition.

The above summary or synopsis was prepared from the report of audit of the Township of Clark, County of Union, for the calendar year 1979. This report of audit, submitted by Suplee, Clooney & Company, Registered Municipal Accountants and Certified Public Accountants, is on file at the Township Clerk's office and may be inspected by any interested person.

Edward R. Padusniak
Clerk

11 -- 6/12/80 Fee: $186.44

Assembly bill urges more fiscal stability

Concern over the fiscal soundness of New Jersey local authorities and the municipalities served by these authorities has prompted recently-introduced legislation which would provide for state supervision of authority financial operations, reports a New Jersey Taxpayers Assn. spokesman.

Assembly Bill No. 1533, the "Local Public Facilities Fiscal Control Law," makes local authority creation, project financing and annual budgets subject to review and approval of the Local Finance Board in the Division of Local Governing Services of the State Dept. of Community Affairs.

An authority is defined as a public body created by one or more municipalities, counties, or by the State Legislature, to develop and finance public improvements within a local unit or region.

Authorities have the power to levy and collect service charges, incur debt and operate autonomously. Similar in some respects to authorities, but no affected by this legislation, are special districts, governmental units, some of which are independent, created within a municipality to provide designated services. Special districts are financed primarily from property taxes, in contrast to authorities which are financed mainly from user charges.

Assembly Bill No. 1533 provides no authority would be created by a municipality or county without prior Local Finance Board approval. When applying for approval, the local unit would have to submit a statement of projects to be undertaken, estimated cost, the manner of financing, the area to be served and a proposed budget for the first year of authority operations. In addition, the local unit would have to demonstrate that creation of the authority is the most efficient and feasible means of providing and financing the projects among available alternatives.

Local Finance Board approval would be further required prior to adoption of security or financing agreements. The board will determine whether the project cost had been accurately estimated and terms and provisions of the agreement were fair and reasonable and would not impose an undue financial burden on local residents or impair the ability of the local unit or authority to pay its debt service or provide essential public services. The Local Finance Board would have to condition its approval on certain requirements, such as establishment of a debt-service reserve fund from the proceeds of sale of the authority's bonds.

Prior to commencement of an authority's fiscal year, it would have to submit its annual budget for review and approval of the Local Finance Board, according to the new legislation. If the board determined an authority was faced with financial difficulty, it would have the power to order an increase in user charges or to require the deficit be funded through the issuance of special obligations, designated "Authority Emergency Notes" or "Authority Deficit Funding Notges."

The bill provides an annual audit of the authority would have to be completed and filed within four months after the close of its fiscal year and a duplicate copy sent to the director of the Division of Local Government Services. A synopsis of the audit and recommendations would also have to be published in a local newspaper.

The legislation provides in cases of extreme financial difficulty, the Local Finance Board could order implementation of a financial plan to assure payment of debt service of the authority or to provide financial relief to local users. An authority could be dissolved by the Governing Body of a local unit or by the Local Finance Board if it was determined to be in the public interest and provision was made for payment of all creditors of the authority.

The bill also delegates power to the Local Finance Board to order increases in municipal public utility charges if financial difficulties existed. Municipal and county funding of municipal public utility deficits could be exempted from local "caps" by the Local Finance Board.

The approximately 170 municipal, county, and regional authorities presently operating in New Jersey now file only an annual audit with the state. The accumulated bonded debt of these agencies at the end of December, 1977, was reported in excess of $1.1 billion.

Assembly Bill No. 1533 is an effort to assure the financial stability and integrity of local authorities. Municipal, county and school-district financial operations have been under similar state supervision since the 1930's, resulting in sound, fiscally-responsible practices in these local units, noted the taxpayer spokesman.

Chief Smar warns how to protect home

Today's economy and lifestyle are contributing factors to a growing incidence of home burglaries throughout the country. This is increasing the national average of a burglary every 15 seconds, according to many law enforcement agencies.

And the same situation is true in Clark, Police Chief Anthony T. Smar said today in announcing June is "Burglary Prevention Month" in the township.

The president of the International Assn. of Chiefs of Police has issued a proclamation asking all citizens to assist the police department in fighting home burglaries, especially as the warm weather and vacation season starts.

"As a rule burglaries increase when the economy levels out, and this is aggravated by the high cost of gold and silver that is stimulating home breakins," Chief Smar explained.

"The increase in working wives has made empty homes and apartments on workdays easy targets for burglars," the chief added.

"We're noticing, too, there are an increasing number of garage burglaries, and we're reminding citizens to keep garage doors closed at all times," he noted.

"Failure to practice the fundamental techniques of home protection was largely responsible for a number of burglaries committed in our township last year. Most people didn't intentionally invite intruders to ransack their homes, but they might as well have hung up a sign saying, 'No one's home, burglars welcome,'" the chief declared.

The police official listed the following precautions for homeowners:

--Close and lock all doors, including porch, basement and garage. Use pin-tumbler cylinder locks on outside entrances and safety latches on the windows.

--Connect a lamp to an automatic timer to turn lights in the home on and off each evening. Since sound is a deterrent, connect radio or television to a timer.

--Protect all doors and windows with an inexpensive portable burglary alarm which sounds whenever someone attempts to break in.

--Light up your porch and yard with outdoor lights to increase the likelihood an attempted burglary will be seen. These lights can also be timer-controlled, if desired.

--Be sure all screens are fastened from the inside.

--Never leave valuables lying around. Keep them in a safety deposit box.

--Notify your police department when you'll be leaving and how long you expect to be away.

--Cancel all deliveries, such as the milk, laundry and cleaning. Also, be sure to discontinue the newspaper or arrange to have it sent to your vacation address.

--Have a neighbor, or your post office, hold all mail until your return.

--Arrange with a friend to mow the lawn and sweep your sidewalk once a week. Also ask him if he'll pick up any circulars or handbills that may be left on your porch.

--Leave your shades and blinds as you normally do, closed blinds keep the sun out, but also make an effective screen for the burglar.

--Never advertise your departure with an item in the local newspaper. Give the story about your vacation to the newspaper after you've returned.

There is no such thing as a "burglar-proof" home, the chief said, but he added, following the suggestions listed above will help to protect your home whenever you're away.

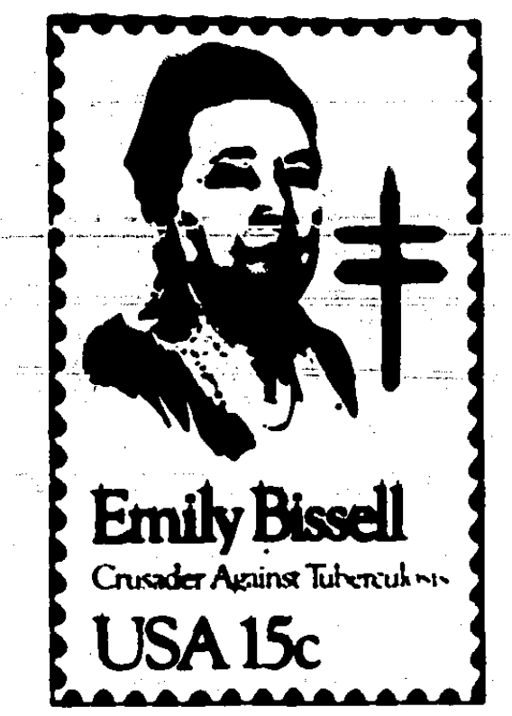

FOUNDER ... Miss Emily Bissell, the founder of the Annual Christmas Seal Campaign, [illegible] stamp recently issued by the United States [illegible] Service.

PROMOTED . . . Ralph Pollaro was appointed assistant controller of Summit and Elizabeth Trust Co. He studied at Pace College and resides in Linden with his wife and three children. The bank has two offices in Clark.

Golden Agers honor member on birthday

Members of Rahway's Golden Age Club honored Mrs. Anna Witcofski on her birthday, May 28, thanking her for the money she raised on her boutique table. Her husband was the guest of honor.

The group had coffee and cake and Mrs. Witcofski was presented with a corsage. Mrs. Hazel Peare read her a birthday poem and Mrs. Dorothy Washington sang a song she wrote for Mrs. Witcofski, accompanied by Mrs. Ermytride Maize at the piano.

Mrs. Anna Northrup read a poem on birthdays and then presented the birthday celebrant wwith a card and gift of money from the ladies of the club.

"The Silvertones" closed the party by singing "Ain't She Sweet."

The last meeting for the summer will be held Wednesday, June 18, with meetings to resume in September.

Retired Men impressed by stamp talk

Members of the Retired Men's Club of Rahway held a program on June 2 when a representative of the Western Electric Co. presented "Our American Heritage," commentary and slides of United States postage stamps depicting events in the country's history.

The arrangements were handled by Alf Wroldsen, program director of the club.

Forty-six members and wives took a trip to Atlantic City on May 21 and another group of 44 attended the presentation of "Around the World" at the Garden State Arts Center on June 5. William Schultz, activities chairman, arranged both trips.

Scranton degrees Thomas Molesky

A township resident, Thomas F. Molesky, received a bachelor of science degree in business administration from the University of Scranton in Scranton, Pa., at commencement exercises held May 25.

A management major, Mr. Molesky is the son of Mr. and Mrs. Frank J. Molesky of 17 Prescott Turn and a 1976 graduate of Arthur L. Johnson Regional High School in Clark.

Stamp honors founder of Christmas Seal drive

A commemorative stamp honoring Miss Emily Bissell, founder of the Annual Christmas Seal Campaign and crusader against tuberculosis, was put on sale June 3 in all area post offices, it was announced by Louis D. Magarelli, president of the Central New Jersey Lung Assn. of Clark, sponsors of the local Christmas Seal Campaign.

The stamp was issued on May 31, the anniversary date of her birth, in Wilmington, Del. The vertically-oriented stamp in printed in red and black. It features a photograph of Miss Bissell, the double-barred cross trademark of the Lung Association and a line beneath Miss Bissell's name "Crusader Against Tuberculosis."

The Christmas Seal Campaign, founded in 1907, is the nation's most historic form of charitable giving and its birth marked the beginning of philanthropy on a broad scale in America.

As a service to collectors, a first-day cover will be available on a limited basis through the association, at 1457 Raritan Rd. Clark, N. J. 07066.

The covers include a silk-screened portrait of Emily Bissell superimposed on a montage of Christmas Seals, surrounded by a gold border. They also bear the new postage stamp with the official first day of issue postmarked "Wilmington, Del."

Advance orders for the first-day covers of the stamp will be accepted by the lung association for a minimum contribution of $2. The orders will be processed on a first-come, first-served basis until the supply is exhausted. The envelopes will be available locally on or about Friday, June 27.

Miss Bissell was born in Wilmington in 1861 and resided in Delaware all her life. She was educated there and in New York and became interested in social service and welfare work at an early age.

Instrumental in putting through the first child labor law in Delaware in 1913, she served on the first child labor commission and was an organizer of the Children's Bureau. Miss Bissell established the West End Reading Room in Wilmington and was the first president of the Consumer's League.

In 1904, she helped to establish the Delaware Chapter of the American Red Cross, and was its secretary for many years.

In 1907, she was asked by her cousin, Joseph P. Wales, to help him and other doctors to raise $300 for the continuation of their experiments in the fight against tuberculosis. Miss Bissell remembered reading an article about a Christmas seal campaign in Denmark, and she designed a simple seal consisting of a holly wreath, a Red Cross and the words "Merry Christmas."

In 1942, Miss Bissell was awarded the Trudeau Medal of the National Tuberculosis Assn., the first non-professional person to win the award since its inauguration in 1925. She remained active in the Delaware Anti-Tuberculosis Society and many other charitable and social service endeavors until her death in 1948.

The Emily Bissell stamp was designed by Stevan Dohanos of Westport, Conn., a design co-ordinator for the Postal Service's Citizens' Stamp Advisory Committee. Mr. Dohanos designed the Christmas Seal used in 1941, and served as national honorary chairman of the Christmas Seal drive in 1942.

Students elect Miss Calenda

A township resident, Miss Lisa M. Calenda was elected as a third-year class representative to student government at the Philadelphia College of Pharmacy and Science in Philadelphia.

She is a pharmacy major at the college.

Miss Bahl gets degree in nursing

A township woman, Miss Carol J. Bahl, the daughter of Mr. and Mrs. Frank Bahl of 15 Douglas Dr., was graduated from Muhlenberg Hospital's School of Nursing in Plainfield on May 22.

Miss Bahl is among 46 nurses who received recognition for completing the 29-month professional nursing program.

Muhlenberg's School of Nursing, affiliated with Union College in Cranford, offers students a co-operative nursing program. As graduates are awarded both a diploma in professional nursing from the Muhlenberg Hospital School of Nursing and an associate in science degree from Union College, credits earned from Union College can then be transferred toward a bachelor of science degree.

"Nothing is particularly hard if you divide it into small jobs." Henry Ford

JUNE
1980

RAHWAY
News Record
New Jersey's Oldest Weekly Established 1822

Member of
New Jersey Press Association

Clark Patriot
Union County's Newest Weekly Established 1968

Member of
Quality Weeklies of New Jersey, Inc.

Published Every Thursday Morning by
BAUER PUBLISHING & PRINTING LTD.
1470 Broad Street Rahway, N. J. 07065 388-0600

KURT CHRISTOPHER BAUER, Publisher
MRS. DONALD J. BAUER, Associate Publisher
ROBERT R. FASZCZEWSKI, Assistant Editor

The Rahway News Record and Clark Patriot are weekly newspapers serving the best interests of their respective communities. It is the endeavor of these journals to present the news in a sound, sane, and traditional manner, maintaining the rights of all by accurate factual statement and measured reasonable opinion.

Subscription Rates by Mail Including Postage $8.50; Outside Union and Middlesex Counties $10.50 Second Class Postage Paid at Rahway, New Jersey

Stars, Stripes remains symbol of nation's pride

EDITOR'S NOTE: This editorial, submitted to The Rahway News-Record and The Clark Patriot by the Benevolent and Protective Order of Elks, is in commemoration of Flag Day, Saturday, June 14.

• • •

The flag bore a resemblance to the Stars and Stripes. All the elements were there. Thirteen alternate red and white stripes were visible blowing in the wind. But the canton was white, the stars were blue and they encircled a crest, a war-like eagle. Even the great seal of the United States, which normally features a bald eagle with talons firmly grasping a cluster of arrows, had been altered. An Indian peace pipe took the place of the arrows. All in all it was a strange standard for an official United States expedition.

That was in 1842 when explorer, John C. Fremont, carried the unusual standard on a surveying mission of the Pacific Coast from Wyoming through Washington to Sutter's Fort in California.

Fremont undoubtedly replaced the arrows, a symbol of war to Indians, with the peace pipe to denote the pioneering mission's peaceful purpose to the various tribes encountered along the route.

Such creative license with the United States flag was not uncommon in the 18th and 19th centuries. Flamboyant Gen. George A. Custer was much less subtle with his standard. He adapted the flag to feature the symbolic crossed swords of the Army Cavalry on the blue canton. The Sioux probably noted but took little heed of the battle emblem under which Gen. Custer was defeated at Little Bighorn in North Dakota in 1876.

Artistic touches and heraldic alterations are no longer allowed in the flag's design, but the Stars and Stripes has undergone rougher treatment in modern times around the world. It has been burned in Iran and Pakistan, taunted in Cuba and even desecrated at home.

However, a renewed reverence for the beset, but still waving, banner has developed across the country. Patriotism surged this past winter when the star players on the victorious United States Olympic hockey team skated around the Lake Placid rink, draped with the American flag after the winning series over the world's best Olympic hockey teams.

Los Angeles baseball player, Rick Monday, showed his mettle in rescuing the flag from a fiery demise in the outfield prior to a game against the Chicago Cubs at Dodger Stadium in the summer of 1976.

And now hundreds of towns and thousands of people fly the flag, some at half mast, as a symbol of hope and remembrance for the 53 American hostages held in Iran.

Flag Day, June 14, is a relatively-recent official day of commemoration, offering the country another opportunity to display its patriotism. It was on that date in 1777 the Continental Congress adopted the design of the Stars and Stripes, resolving "The flag of the United States shall by 13 stripes, alternate red and white, with a union of 13 stars of white on a blue field representing a new constellation."

Although many claim the honor, the first recorded celebration of the flag's creation remains unknown. A number of groups, including the Sons of the Revolution and the Pennsylvania Dames, began honoring the banner in the 1880's and 1890's.

In 1897 New York became the first state to declare June 14 a day of recognition for the flag. American Samoa regards Flag Day as its most important holiday. It was on June 14, 1899, the U. S. flag was hoisted there for the first time after the Polynesian island officially became a U. S. territory.

That date took on national significance in 1907 when the Benevolent and Protective Order of Elks designated the date as Flag Day. The Elks became the first fraternal organization in the nation to mandate observance of Flag Day by its entire national order, now numbering 1.7 million members.

President Woodrow Wilson proclaimed June 14, 1916, as Flag Day. Other presidents made similar pronouncements, but the date did not become an annual day of celebration until 1949 when President Harry S. Truman, also an Elk, signed a proclamation into law declaring June 14 Flag Day in the United States.

Today, Flag Day celebrations feature many picnics, memorial services and family gatherings. Every one of the 2,200 Elks lodges celebrates Flag Day, in both public and private ceremonies. In Kansas City the Elk's ceremony is often conducted in Arrowhead Stadium in conjunction with a Kansas City Royals baseball game.

Whether the commemorative events are large or small, public or private, the focus on Flag Day is the honoring of the Stars and Stripes, a strong symbol that unites the nation.

Interest tax withhold might aid lawbreakers

By E. Sidman Wachter

Taxpayer groups are warning the 15% withholding tax on interest and dividends proposed by President Jimmy Carter could give such a boost to the "underground economy" as to cancel out any increase in tax revenues. This tax could be expected to infuriate millions of sophisticated Americans into further tax avoidance.

Already, according to Rep. Al Ullman, an Oregon Democrat and chairman of the House Ways and Means Committee, the underground economy is costing the United States Treasury some $35 billion in taxes every year and "is growing by leaps and bounds, causing credibility of the system to become a serious problem."

President Carter's withholding proposal is projected to add $2.5 billion to tax revenues in 1983 from "increased compliance." But, enormous as is this sum to individual taxpayers, it is scarcely a drop in the bucket compared with our nation's aggregate funded and unfunded federal debt of over $5 trillion. Would it be worth the angry reaction building from taxpayers?

Another objection to the President's brain-child is it would work against the capital formation required to create badly-needed jobs in the private sector. It is more important to flagellate taxpayers than to enable industry to create jobs through capital investment?

Understandably, the proposed *withholding* tax on interest and dividends is re-kindling opposition to the double taxation of such income which has plagued Americans for many years, notwithstanding efforts by honorable legislators to have it repealed. Double taxation occurs because corporations pay a corporate income tax on every cent of their net profits. Then, whatever portion of these profits is distributed to stock and bondholders, the real owners of the enterprise, gets taxed a second time on individual tax returns. This is, of course, inequitable.

Any tax withholding, like that presently required on salaries and wages, means some tax payments are made before they are legally due and payable.

This is likewise true of "estimated tax payments," which put taxpayers on a quarterly "pay-as-you-go" basis. But at least any dividends and interest received between Tuesday, Sept. 16, and Wednesday, Dec. 31, 1980 do not require a tax remittance until Monday, Jan. 15, 1981, when the fourth quarterly payment is made on one's "estimated tax return" for calendar 1980.

Iniquitous as are these "estimates" from both a practical and theoretical viewpoint, at least the taxpayer may enjoy use of the full amount of his own rightful interest and dividend for a period of months in the last quarter of the year, depending of course on the payable dates. These monies belong, in their entirety, to the stock or bondholder, not to Fed Gov.

Under President Carter's proposed 15% withholding tax on interest and dividends, a stock or bondholder, or savings bank depositor, would not even get a sniff of almost one fifth of his rightful property.

In view of the president's alleged concern for "human rights," of which private-property rights are a cornerstone, his desire to impose punitive measures on savers and investors in inexplicable. Rather, he should consider compensating them for their loss in real terms at the end of every year, even before taxation, because the rampant inflation promoted by the President and other big spenders so tragically devalues every kind of income.

Can this punitive proposal be intended to expedite the destruction of the American middle class, which is the backbone of our great nation?

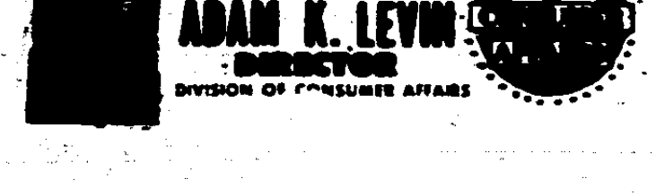

Foreign-language pupils to attend beauty school

The State Board of Beauty Culture is allowing beauty schools to enroll non-English-speaking students provided their courses are conducted in foreign languages. The board is an arm of the New Jersey Division of Consumer Affairs.

The revised regulation also requires the board to develop examinations in the same languages as the courses offered. I am urging the board to develop these examinations rapidly, so there will be a minimal delay between the time students complete their courses and the time they take the board's examinations.

This regulation now provides an additional career opportunity for non-English-speaking people. In the past, these individuals were denied enrollment in beauty schools, but now the board is allowing these schools to open their doors, provided their courses are offered in the foreign languages of the students they accept.

Because the revised regulation was adopted by the board on May 8, schools are just starting to formulate their foreign-language course. However, before they begin offering these courses, these schools must submit, for the board's approval, their admission examination and enrollment agreement in those foreign languages. Additionally, all institutional materials and tests must be prepared in the corresponding languages.

Four additional board of beauty culture regulations were also adopted by the board May 8. These regulations concern the posting of prices in beauty salons, the selection and advertisement of beauty school names, the disclosure of licensure requirements to students and beauty-course revisions for male students.

The Board's posting regulation requires beauty salons to list their services and the charges for each, in a clearly-visible area. If special services are available, the sign must read, "Prices for additional services available upon request."

Beauty schools now face greater restrictions in the selection of school names, under a separate regulation. Schools are prohibited from selecting school names which resemble the names of other beauty schools, college or universities or government agencies.

Another regulation requires beauty schools to inform all applicants and prospective students they are required to pass the board's examination for licensure as hairdressers.

The final action taken by the board repeals a regulation that exempted male students from performing manicures and facials. Under the previous regulation, they were taught only the basic theory of these two subjects. Under the revised rule, they will be required to actually perform these techniques.

The board of beauty culture, created in 1935, consists of eight members, five licensed hairdressers, two public members and one government member. They license and regulate the state's 60,000 hairdressers, 6,100 beauty salons, and 23 private beauty schools.

All licensees must renew their licenses every two years, and unlicensed hairdressers are subject to penalties of up to $2,500. Hairdressers must be at least 17 years old, hold a high school diploma or its equivalent, and complete a beauty-culture course in board-approved school. They are exempted from these requirements if they have obtained pre-requisite experience in another state or country.

If you believe a school or hairdresser has violated any of these regulations, or if you have any other complaints, please contact the Board of Beauty Culture at 1100 Raymond Blvd., Newark, N. J. 07102, or telephone 648-2450.

Bureaucratic waste erupts like St. Helens

Waste in government is like the eruptions of Mount St. Helens, it keeps recurring, causing wide-spread distress and defying all efforts to bring it under control.

Just as the ash clouds from Mount St. Helens keep surging and spreading, waste and misuse of public funds billow from one federal agency after another.

Congress has acted repeatedly to discourage squandering of tax funds. But waste keeps spreading like a virus through scores of federal agencies and programs.

Sometimes it seems for every success Congress achieves in its battle against waste, at least one new source of waste or misuse of funds develops.

Some of the latest reports show not even Cabinet members are above wasting tax funds. Seven Cabinet secretaries use public funds to hire private chefs and to operate lavish private dining facilities, all at taxpayer expense.

They pay a nominal price for the chef-inspired cuisine, but the price of the meals by no means covers the cost of the operation. The chefs are paid from $17,000 to $23,000 a year, and in addition there are staffs of waiters, and costly crystal and silver tableware.

Wherever such special dining services are provided, it should be firmly established meal prices more than cover the costs involved.

While some Cabinet secretaries enjoy a special cuisine at below-cost prices, some citizens with access to tax funds have found a way to revel in "happy hour" cocktail sessions at taxpayers expense.

The Federal Bureau of Investigation has discovered, for instance, more than $100,000 for a job-training grant was used to finance "happy hour" training, including the serving of drinks. The culprit, the D.C. Institute for Careers in Tourism, no longer receives federal funds. Its contract has been terminated completely. But the way its grant was used provides another indication of the way in which tax funds are too easily and too frequently misused.

Much of the waste being uncovered stems from duplication of programs or services. There are 25 bureaus in 14 different departments or agencies that are concerned, for instance, with research and development involving water pollution.

Scores of agencies spend millions of dollars a year on film making, and, here again, efforts are often duplicated. Federal funds are being used to make more than 2,000 films a year at a cost of about $150 million. Some of the films serve a useful purpose, but many are of questionable value and have extremely limited viewing.

Examples of waste seem to exist in almost every agency. Just a few weeks ago the Selective Service System, anticipating congressional approval of a plan to resume draft registration, spent $135,000 to print 25 million registration forms, only to find it may have to toss them into a paper shredder.

By acting prematurely, the agency ended up with forms before Congress decided how or whether registration will be required. Nor do the printed forms provide space for special information proposed in legislation approved by a Senate Committee.

Even more disturbing than the potential waste of $135,000 is the way the Selective Service System reacts to the situation.

Its assistant director commented, "Well, if we have to print new forms, we have to print new forms."

These are just a few of many examples that exist, and I am sure many others have not even surfaced yet.

Right now, Congress is up to its eyeballs with legislative work involving the new budget and in finding ways to cut down on federal spending without harming vital programs or undermining national security.

But time must be found to deal more aggressively and more effectively with all the recurring waste in government.

When the present budgetary process has been completed, I intend urging the House leadership to establish a policy under which the first three months of next year, and the first three months of each new Congress, will be devoted exclusively to investigating and weeding out waste in government.

The goal must be to increase congressional oversight, weed out programs that are obsolete or no longer serve a useful purpose, and ensure remaining programs are operated with maximum efficiency and economy.

Letters to the editor

Taxpayer group demands school-hearing halt apology

The citizens of Clark should demand a public apology from the Clark Board of Education for the utter contempt they displayed for Clark's Planning Board and the citizens in general at the May 27 meeting of the Planning Board.

A hearing had been scheduled by the School Board relative to a rather-belated request to re-zone the Abraham Clark School property, the sale of which is currently in litigation.

At the May 27 scheduled meeting, the chairman of the Planning Board announced the hearing for the requested re-zonement would have to be postponed. The Planning Board attorney explained to the public the School Board attorney, who was not present, had called him that morning to advise the certificates of notice required by the Planning Board and by law were not available due to an administrative error and the scheduled meeting would have to be postponed.

Considering the past episodes in the sale of the Abraham Clark School property, the Board of Education should have had the courtesy of having their attorney or an official representative of the School Board present to explain why this occurred, since it represents a considerable waste of public time and money.

Beyond the public anger expressed at the May 27 meeting is a more serious aspect, and that is the question, "Was the postponement, indeed, made in view of the forth-coming Tuesday, June 17, inspection visit of Superior Judge Milton A. Feller to see the property which sale is in litigation?

His visit will probably occur before the next regular Planning Board meeting. Perhaps we may very well see another postponement or even a cancellation by the School Board.

John Schroeck
Vice president
Clark Taxpayers Coalition
P.O.Box 85
Clark

Board to hold special meeting

A special public meeting of the Rahway Board of Education will be held at 8 p.m. on Thursday, June 26, at Roosevelt School in Rahway.

The purpose of this meeting will be to close out the business affairs of the 1979-1980 school year, to act on personnel matters, and to take action on any other matters that come before the Board, reports Anthony Rocco, Jr., Board secretary.

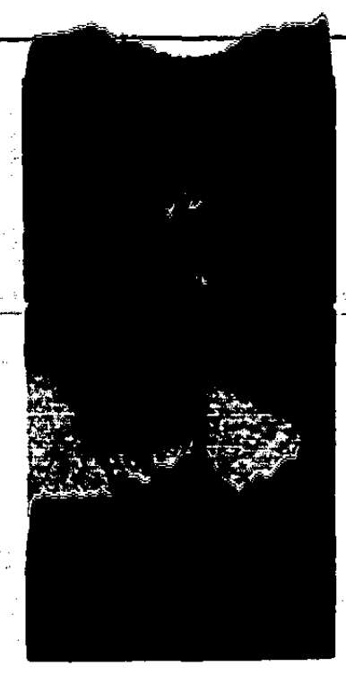

MOVING UP . . . Mrs. Elaine L. Strong was promoted to vice president and branch manager of Summit and Elizabeth Trust Co.'s main office in Summit. She studied at Rutgers University and the Stonier Graduate *School of Banking*. Mrs. Strong is a member of the Summit, New Providence, Berkeley Heights Chamber of Commerce and the National Assn. of Bank Women. The bank has two offices in Clark.

Miss Price is honored by Douglass

The daughter of Mr. and Mrs. Clifford T. Price of 13 Linda La., Clark, Miss Debra Price, was graduated with high honors and distinction in psychology from Douglass College in New Brunswick at the May 23 commencement exercises, where she received a bachelor of arts degree.

A 1976 graduate of Arthur L. Johnson Regional High School in Clark, she was a psychology major. Among the honors she earned during her undergraduate years were several scholarships, being named to the dean's list and being accepted into two honor societies, Psi Chi and Phi Betta Kappa, in her junior year.

Miss Price will continue her studies for a masters degree at the Graduate School of Rutgers University next year. She has accepted a research assistantship in industrial relations under the direction of the Institute of Management and Labor Relations.

Adult Scouts hold supper for leaders

The Rahway Adult Girl Scouts held their Annual Cover Dish Supper on May 21. Association chairwoman, Mrs. Barbara McLaren, presented certificates of appreciation and announced her new 1980-1981 service team chairwoman, Mrs. Judy Rickes.

Junior Scout Troops held a camping weekend at Camp Sacajawea last month.

All Rahway scouts were bridged at a ceremony held at the Rahway High School Auditorium on June 2. Brownie Field Day was held June 7 at Merrill Park in Colonia, reports Mrs. Linda Valise.

Young criminals need more harsh punishment

School's out this month, and with the economy slipping deeper into recession, chances are likely many of our young people will be unable to fund summer jobs. For most of New Jersey's youth, summer unemployment means disappointment and less spending, but for some, a long, hot summer with nothing to do can lead to mischief.

During the recession of 1973-1974, juvenile crime statistics jumped dramatically. In the past several years, the number of serious crimes committed by people under the age of 18 has led to problems in the schools and in many communities, rural and suburban as well as urban.

The rise in juvenile delinquency makes many question past attitudes toward the type of punishment appropriate for young offenders. Juvenile justice codes have, until recently, tended toward leniency on the basis of age, stemming from the idea that we must not "scar" young people with harsh penalties.

As a result, teenagers who commit crimes such as arson, rape and armed assault have been tried in family courts, where the punishment is often no more than a slap on the wrist. A local prosecutor told me he knows of no case where an offender under the age of 18 served longer than a year, even after committing repeated serious crimes.

It has long been a cliche on city streets teenagers "can get away with it," and those young people most likely to engage in criminal activity know all too well the system will "go easy" on them.

A recent case where a 15-year-old beat and robbed an elderly woman illustrates how we make a mockery of law enforcement, he was back on the streets within two months and repeated his attack.

Under New Jersey's juvenile justice statutes, anyone under 18 who commits any crime other than homicide is assigned to Juvenile and Domestic Relations Court, where relatively lenient attitudes toward punishment prevail.

Other states, such as New York, have revised their laws so those over 13 who commit serious crimes such as arson, armed robbery and atrocious assault are assigned to adult court. This makes it easier to match the punishment to the crime, rather than to just the age of the offender. The criminal court judge can still use his discretion to reassign certain lesser offenders to juvenile court.

I am currently drafting legislation to revise New Jersey's Juvenile Justice Code to allow our system to deal more effectively with juveniles committing serious crimes against society. Leniency has not worked. We are protecting the criminals rather than the victims, at the same time fostering a disrespect for the law among many young people.

While we may not be able to improve this summer's economic climate, we can begin working on changes in our justice system that will help alleviate the problem of increasing juvenile crime.

AF trains Jeffrey Gallo

A city resident, Airman Jeffrey A. Gallo, the son of Mr. and Mrs. Alfred Gallo of 327 Rudolph Ave., Rahway, was assigned to Sheppard Air Force Base, Texas, after completing Air Force basic training.

Airman who complete basic training earn credits toward an associate degree in applied science through the Community College of the Air Force.

The airman will now receive specialized instruction in the aircraft maintenance field.

Airman Gallo is a 1974 graduate of Union Catholic Boys High School in Scotch Plains.

Miss Eggers science bachelor

A city woman, Miss Karen E. Eggers, the daughter of Mr. and Mrs. Raymond F. Eggers, Jr., of 208 W. Milton Ave., received her bachelor of science degree in economics from the University of Houston at commencement ceremonies on May 10.

B. U. Smiths attend confab of Rotary

The past district governor of Rotary International, B.U. Smith of Rahway, and Mrs. Smith were among 20,000 Rotarians and their guests from about 100 countries who attended the group's 75th anniversary convention from June 1 to 5 in Chicago, where Rotary was founded in 1905.

Mr. Smith is a member of the Rotary Club of Rahway.

Entertainment was provided by Carol Channing, Benny Goodman, Barbara Mandrell; operative soprano, Roberta Peters, and the Chicago Pops Orchestra, along with several ethnic dance groups.

Summer can be fun, if you are cautious

Whether through swimming, eating, hiking or just lying in the sun, thousands of Americans this summer will contract illness or incur injury, but many common problems can be prevented through simple precautions.

The Emergency Center personnel at Rahway Hospital see all kinds of injuries, many of them preventable, according to Dr. Robert Holliday, emergency center physician.

"During the summer months especially, motorized lawn equipment can cause severe damage," the doctor cautioned. "I can assure you in many instances this damage is permanent. Don't let your children ride on lawn mowers, and when buying a mower, check for built-in safety features."

Swimming pools present another area for summer hazards. Without parental supervision, young children can get into serious trouble in a swimming pool.

Fishermen can avoid senseless tragedy by always wearing a life jacket. The unexpected can always happen and a boat can capsize or be swept away. If this happens, the person should attempt to get his feet pointed downstream and back-paddle with the arms, providing some stability and reducing chances of serious injury.

There are more than 7,000 drownings that occur annually which involve qualified swimmers. A technique termed "drown-proofing" can be helpful to survive in water for 12 hours or more. This technique, which has been endorsed by the Red Cross, the National Safety Council and Young Men's Christian Assn., relies upon the body's ability to float when air fills the lungs.

Food poisoning, insect and snake bites and poison ivy are other common summer ailments. You can protect against food poisoning during the summer months by always keeping foods covered, and keeping the refrigerator temperature at or below 45 degrees. Proper storing and cooling will help avoid food infection.

The best precaution against poison ivy is to learn what it looks like and then avoid it, recommends Dr. Holliday.

For minor poison ivy, the treatment recommended is cold compresses and calomine lotion.

Poisonous snakes usually bite only when surprised or molested, and New Jersey is fortunate in only copperhead and rattlesnakes are commonly found in this area. The effect of a snake bite on a person depends upon the individual, so treatment at a hospital with an anti-venom is often recommended.

In order to tan safely with minimum risk, emergency center physicians urge sun bathers to begin gradually, by limiting direct exposure to the sun between 11 a. m. and 2 p. m. when the sun's rays are the strongest.

Joseph E. Alacchi outlines credentials

EDITOR'S NOTE: The following story was submitted to The Clark Patriot by Joseph E. Alacchi of 109 Dorset Dr., Clark, the Republican candidate for Fourth Ward councilman, as a further outline of his credentials beyond those already given in the newspaper.

• • •

For many years, Mr. Alacchi has been very active in civic service, political and religious organizations which include the Clark Lions, American Legion, Veterans of Foreign Wars, Disabled American Veterans, Honorary Patrolmen's Benevolent Assn., Union County Assn. for Retarded Persons, McAuley School for Exceptional Children, Clark Republican Club, Union County Republican Club and St. Agnes Holy Name Society. He has held elected executive posts with many of these organizations, served on the Clark Planning Board and taught at local high schools.

"I have the ability, background and experience to fulfill the duties of councilman. I hold a masters degree in management. For more than 25 years I have held managerial positions with General Motors Corp. My voluntary service work attests to my experience and stamina," Mr. Alacchi said.

The candidate received his bachelor of science degree from New York University, majoring in industrial engineering and completing the four-year program in 29 months. He was elected to the university's chapter of Mu Gamma Tau, the management honor society, and continued his education at the Graduate School of Business Administration at New York University, where he received his masters degree in management.

Mr. Alacchi served in the Army Armored Force and Ordnance Dept. from 1942 through 1946. He was assigned to the Armored School as instructor in the Tank Dept. at Fort Knox, Ky.

He was elected to attend Ordnance Dept. Officers Candidate School at Aberdeen proving Grounds in Maryland. He served with a heavy maintenance company in New Guinea and saw combat in Leyte and Luzon in the Phillipines. He later served with the U. S. Army of Occupation in Japan. Upon his return to the states he re-enlisted in the Organized Reserve Crops for five years.

The candidate entered civil service and was appointed to the New York City Police Dept. In 1955 he joined General Motors Corp. and is now resident instructor at the General Motors Training Center in Union.

He is certified by the Board of Education of the State of New Jersey to teach vocational programs. He has taught at the Passaic County Vocational and Technical School in Paterson, James Caldwell High School in West Caldwell, Union County Vocational and Technical Institute in Scotch Plains and Union County Regional High School in Clark and Kenilworth.

Mr. Alacchi has resided in Clark since 1963 and has been very active in community affairs as a member of the Holy Name Society of St. Agnes R. C. Church in Clark. He is past president of the Clark Lions Club. He has served on the Clark Planning Board and is secretary of the Clark Honorary Policemen's Benevolent Assn. He is past president of the Clark Republican club and he is past post commander in the American Legion. He is also secretary of the General Motors Management Club.

The Republican is certified by the New Jersey Dept. of Health as an emergency medical technician. He is a certified master technician with the National Institute of Automotive Service Excellence.

He has also authored and published "Understanding Your Car" explaining in simplified terms the workings of the automobile.

Marines promote Howard Nuss

The husband of a former city resident, Marine Sgt. Howard Nuss, whose wife, Mrs. Barbara Nuss, is the daughter of Mr. and Mrs. Thomas Brougham of 1408 Brown Pl., Rahway, was promoted to his present rank while serving at the Marine Corps Development and Education Command in Quantico, Va.

A 1975 graduate of Raritan High School in Hazlet, he joined the Marine Corps in January, 1977.

Theodore E. Polhamus

Diabetes unit to collect in township

Members of the Union Chapter of the Juvenile Diabetes Foundation will conduct a canister drive at the Clark Shopping Center in front of Bradlees, A&P and Foodtown in Clark on Saturday, June 14. Proceeds will be used for diabetes research.

For further information, please telephone Mrs. Wally Koch of Clark at 382-2971.

Union College honors two from city

The city residents, the Misses Linda Peter of 186 Oak St. and Lisa Williamson of 2158 Price St., were among 11 Union County high school seniors named Trustee Scholars for 1980-1981 by the Board of Trustees of Union College.

To qualify as Trustee Scholars, seniors must rank in the first quarter of their graduating class, have College Board scores of 1,100 or possess some outstanding artistic or creative talent.

Trustee Scholars are awarded scholarships which cover full tuition, course fees and general fees for their two years at Union College and are valued at $1,500.

The Trustee Scholars program was established in 1973 by the Board of Trustees of the college. The program is supported by funds from the Union College Foundation.

Miss Peter attends Rahway High School and Miss Williamson is a student at Mother Seton Regional High School in Clark.

Gary P. Bank receives degree

A city student, Gary P. Bank, the son of Mr. and Mrs. George J. Bank of 673 W. Scott Ave., received his bachelor of arts degree in chemistry from Lafayette College in Easton, Pa., on May 25.

Graduated from Rahway High School in 1976, he was on the dean's list at Lafayette. He was also concert master of the concert band, a member of the marching band, secretary of Sigma Phi Chi Fraternity, an associate member of Student Government, a member of the American Chemical Society and on the staff of the student newspaper.

Purdue degrees William Zumro

A township man, William Joseph Zumro of 9 Oak St., received a bachelor of science degree in agriculture last month from Purdue University in West Lafayette, Ind.

Police emergency unit taps Chief Polhamus

State Attorney General John J. Degnan appointed Rahway Police Chief Theodore E. Polhamus a member of the executive board of the newly-formed state-wide Police Emergency Network.

The board is comprised of seven members of the law-enforcement community of New Jersey whose function is to establish general supervision of the S.P.E.N. system.

The board will establish rules and procedures necessary to control operations. It will also recommend system improvements, develop and implement schedules and research funding options in order to expand the operating capabilities of the S.P.E.N. system.

chaired by Chief Polhamus the past two years using the expertise of its total membership, layed the groundwork for a State-wide Police Communications Network that has been accepted by the Federal Communications Commission.

The operational goal of S.P.E.N. is to permit instant radio communications between every law enforcement officer in the state. It is an intra-state system as well as an interstate system. Similar networks are in development in surrounding states as well as throughout the United States.

The S.P.E.N. System is especially designed to permit full field co-ordination between multi-levels of the public-safety sector at the [illegible] present re-

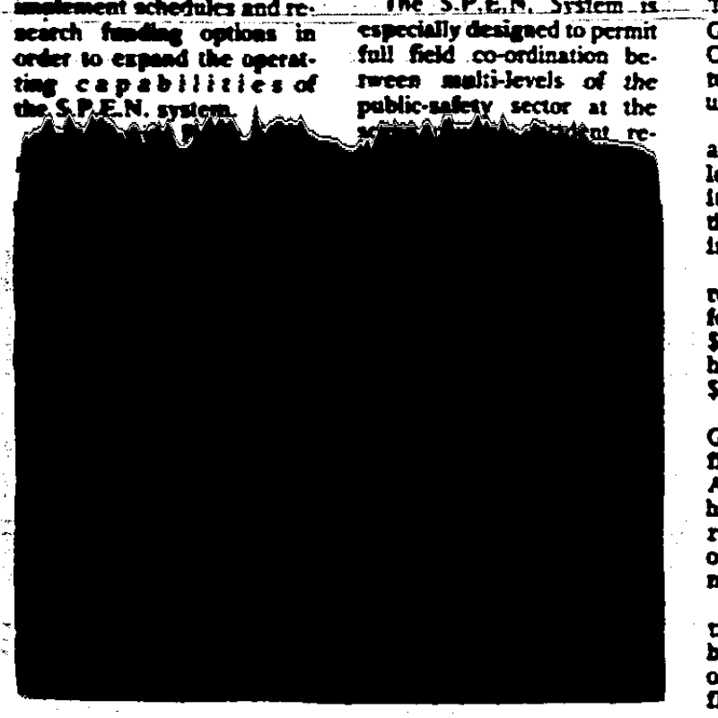

FUTURE INVENTORS . . . Grover Cleveland School gifted students from Rahway, are shown viewing a sound-slide presentation, "Edison in Union County," following their visit to Edison Laboratory in West Orange. The students, shown, left to right, are: Cynthia Rodgers, Colleen Coulson, Susan McNicholas and Bruce Howells.

Teamsters unit honors Huffman-Koos pickets

Warehouse workers and drivers, members of Locals No. 177 and No. 560 of the Teamsters, announced May 31 they will honor the picket lines set up by members of Local No. 1262 of the Retail Store Employes Union.

The announcement of support by the Teamsters was made by Samuel Kinsora, president of the local.

Employes of the Huffman - Koos Furniture Stores in Rahway and Linden, who are members of Local No. 1262, began manning picket lines at these stores and other Huffman-Koos stores throughout New Jersey on May 23 following a breakdown in contract negotiations with the management of Huffman-Koos.

Among the major items at issue is the company's demand Sunday be considered a part of the regular workweek for all employes. This would force employes to work on Sunday. The company has also refused to discuss improvements in commissions for salesmen employed in its furniture showrooms, according to Mr. Kinsora.

The company has also demanded employes of Huffman - Koos in Linden and Rahway be returned to a company - run pension plan and have them excluded from the jointly - administered Union - Management Pension Fund that has protected them since 1974, he added.

Employes of other Huffman - Koos stores throughout New Jersey not presently represented by Local No. 1262 have expressed a strong interest in joining the union, and the company's hard - line approach in the present contract negotiations is seen as an attempt to resist the union's organizing efforts in the company's other stores, Mr. Kinsora explained.

Local No. 1262 has already petitioned for a representation election among employes at other Huffman - Koos stores and the union's petition was challenged by the company. Hearings on this petition were recently held by the National Labor Relations Board, and the decision of the Board is expected soon, he added.

Miss Ham cited for superior scholarship

Miss Gretchen Elizabeth Ham of 1 Fairview Rd., Clark, a science major at Purdue University in West Lafayette, Ind., earned "Distinguished Student Rank" for the spring semester of the 1979-1980 school year.

The cited students represent the top 13.8% of the 25,027 undergraduates on the West Lafayette campus during the second semester.

In order to qualify for distinguished rating, a student must have a grade index of at least 5.5, "B" plus, of a possible six, an "A," in no less than 14 academic credit hours. The student may have no grade below a four, a "C."

TRIUMPH OVER INFLATION ... The three-bedroom, two-bath Triumph model sells for $3,000 below one large Florida builder's most popular offering. General Development Corps, which has an office in Clark, is selling the energy-saving Triumph at its seven planned communities in Florida.

Development fights inflated housing

A new home, called the Triumph, was designed by General Development Corp. as a lower cost alternative to its most popular model.

General Development is a homebuilders and developers of planned communities in Florida. In 1979, the firm sold 2,310 homes in its seven communities.

The three - bedroom, two - bath Triumph is offered at a base price of $38,490, plus cost of the homesite, usually about $7,000.

The general manager of General Development's office located at 77 Central Ave., Clark, Joseph Krug, hailed the Triumph as a response to spiraling costs of construction, energy and mortgage rates.

"The Triumph is a beautiful house, and it meets buyer desires for economy in these times of inflation," Mr. Krug said.

Also, the home is approved by the energy-conservation standards of Florida Power and Light Co.'s Watt - Wise Living Program.

The Triumph offers [illegible] square feet of living space, plus a garage. A screened porch is available as an option.

Features on the Spanish-design home include a country kitchen to combine cooking and dining, central air conditioning, and wall-to-wall carpeting.

The Triumph will be built in Port Charlotte/North Port on the Gulf Coast, Port Malabar, Port St. John, Port St. Lucie, Sebastian Highlands and Vero Beach Highlands/Vero Shores on the Atlantic Coast and Port La Belle in south central Florida.

Up-and-down scale made May's history

The mercury slid up and down the thermometer last month, making May, normally billed as the month of flowers, a month of extremes, according to Raymond J. Daly, head of Union College's Co-operative Weather Station in Cranford.

Temperatures ranged from a maximum of 90 degrees on May 23 to a minimum of 35 degrees on the 10th. In general, the month was warmer than usual for May. The mean temperature was 63.6 degrees, which is almost three degrees higher than average.

The highest daily average of 75 degrees was recorded on the 24th, the lowest of 49.5 degrees on the ninth. The highest temperature on the weather station's 20-year records is 97 degrees, recorded in 1962. The record low, 15 degrees, was set in May, 1978.

The month was a bit dryer than is typical for May. Total rainfall was only 2.86 inches, which is 1.5 inches less than normal. There was rainfall, however, on 16 days out of the month, including 11 days with "measurable" rainfall and another five with .1 inches or more.

The greatest amount of precipitation to fall in any 24-hour period came on the 8th, when .8 inches fell. Total precipitation through the end of May, beginning with January 1, to 20.3 inches, compared to the 28.6 inches recorded at this time last year.

The greatest May rainfall was recorded in 1968, 8.38 inches. The lowest of 1.32 inches was recorded in 1965.

The relative humidity for the month reached a maximum of 72% on the 18th and a minimum of 12% on the 26th. The average relative humidity per day was 31.83%. The weather station recorded six days with thunder, the most so far this year.

JUNE
1980

Religious News

ST. PAUL'S EPISCOPAL CHURCH OF RAHWAY

The summer schedule is in effect On Sunday, June 15, the Third Sunday after Pentecost, there will be one service of Holy Eucharist in the church at 8 a.m.

The Junior and Senior Choir Schools are in recess. Classes will resume early in September. Parents and children may attend church during the summer.

The church is located at Irving St. and Elm Ave.

The Rev. Joseph H. Gavin is rector

ZION LUTHERAN CHURCH OF CLARK

The children of the Sunday School will participate in the main Worship Service on Sunday, June 15, at 10:30 a.m. The closing session of Sunday School will be held at 9:15 a.m.

Above a summer movie Sunday School will resume August 3, 1980.

Today's Bible Hour will take place at 7:30 p.m. followed by choir rehearsal at 8 p.m.

Monday, June 16, Evangelism Committee will assemble at 8 p.m.

The church is located at 504 Raritan Rd.

The Rev. Joseph D. Kucharik is pastor

TEMPLE BETH TORAH OF RAHWAY

Today, morning services will begin at 7 o'clock, followed by Adult Education with Rabbi Jacob Rubenstein at 7:30 p.m.

Tomorrow, services will continue at 8:30 p.m. This will be the Annual Bar/Bat Mitzvah Service for high school graduates. Rabbi Rubenstein will conduct the services and preach the Bar/Bat Mitzvah Service. Oneg Shabbos will be sponsored by the parents of the graduates after the services.

Saturday, June 14, morning services will begin at 9 o'clock.

Sunday, June 15, services will commence at 8:30 a.m.

Monday and Thursday, June 16 and 19, morning services will start at 7 o'clock.

The temple is located at 1369 Bryant St.

ZION LUTHERAN CHURCH OF RAHWAY

The service of Holy Communion on Sunday, June 15, will be conducted by The Rev. Walter J. Maier, pastor, at 8 and 11 a.m. Sunday School will begin at 9:15 a.m.

Following the Fellowship Meeting at 9:30 a.m. Installation of elected members will take place during the 11 a.m. service.

Every Wednesday choir rehearsals are held with Children at 6:30 p.m. and Adult at 7:30 p.m.

Monday, June 16, the Lutheran Church Women will gather at 7:30 p.m.

Tuesday, June 17, a Vacation Church School staff meeting will commence at 7:30 p.m.

The church is located at Elm and Esterbrook Aves.

EBENEZER AFRICAN METHODIST EPISCOPAL CHURCH OF RAHWAY

At the 11 a.m. Worship Service on Father's Day, Sunday, June 15, The Rev. Rudolph P. Gibbs, Sr., pastor, will deliver the sermon. Music will be presented by the Youth Choir with Kevin Crum organist-director and Mrs. Julia Magee, advisor. Church School will convene at 9:30 a.m.

Today at 11 a.m. a Prayer and Bible Study Meeting will be held at the home of Mrs. Thaniss Mack. At 8 p.m. a Prayer Meeting will be conducted in the church.

On Saturday, June 14, at 2 p.m. the Young People's Division will convene with the director, Mrs. Vivian Mickey.

On Tuesday, June 17, at 5 p.m. the Men's Chorus and Oriental Choir will rehearse.

On Wednesday, June 18, at 6:30 p.m. the Sewing Class will assemble. At 7:30 p.m. the Board of Stewards will gather.

The church is located at 253 Central Ave.

The Rt. Rev. Msgr. Charles F. Buttner

Altar Society seats slate for new year

The Altar Rosary Society of St. Thomas Byzantine Rite Catholic Church on St. George Ave., Rahway, held its Annual Business Meeting on June 1 at the parish center.

The newly-elected officers were installed. They are: President, Constantine Andriako; vice president, Miss Pauline Porochney; secretary, Mrs. Charles Batarsi; treasurer, Mrs. Irene Chalanyer. Mrs. Anne Gabauer, Mrs. Andrew Gallagher.

On Father's Day, June 15, the society will host a communion breakfast for the fathers and children of the parish.

The society members also will assist at the Annual Church Picnic to be held on Sunday, June 22, on the parish grounds.

Climaxing two fund-raising projects, a $12,000 donation was made to the church.

Mrs. Peter Telofski was chairwoman of the June 1 dinner.

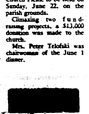

(Old Testament)

When Israel was a child, then I loved him, and called my son out of Egypt.

Hosea 11:1

Golden mark reached by The Rt. Rev. Msgr. Buttner

The pastor emeritus of St. Mark's R.C. Church in Rahway celebrated the 50th anniversary of his ordination to the priesthood with a concelebrated Mass at 3 p.m. on Sunday, June 8.

A testimonial dinner, sponsored by parishioners and friends, followed at 5 p.m. at St. Thomas Byzantine Catholic Church Hall in Rahway.

Born in Orange, The Rt. Rev. Msgr. Buttner studied at Seton Hall Preparatory School and University in South Orange and was graduated in 1926. He entered Immaculate Conception Seminary, which was then located at Seton Hall. Later, the seminary was transferred to Darlington, where he completed his seminary work.

The monsignor was ordained on June 8, 1930, in St. Patrick's Cathedral in Newark. His first assignment was as assistant pastor to St. Mary's R.C. Church in Rahway. He served there until June, 1933, when he was transferred to St. Peter's R.C. Church in Newark.

In October, 1941, the priest was named pastor of St. Mark's. In 1971, he and his parishioners celebrated the 100th anniversary of St. Mark's. It was during the centennial year The Rev. Buttner was appointed a monsignor.

After 36 years of service, The Rt. Rev. Msgr. Buttner retired as pastor of St. Mark's in January, 1978. He now resides with his sister, Mrs. Loretta Cooney, in Belmar, N.J., and his brother, Mr. Charles Foley of Elizabeth and Mrs. Eleanor Kulzy in Bloomfield.

SECOND BAPTIST CHURCH OF RAHWAY

The Women's Guild of the church will serve breakfast in honor of Father's Day on Sunday, June 15, at 7 a.m. at 9:30 a.m. Church School will begin. At 11 o'clock Morning Worship will be officiated by the pastor, The Rev. James W. Exley. The Men's Chorus will render the music under the direction of Edgar J. Amos.

Every Wednesday at 7:30 p.m. Mid-week Prayer Services are held at the church.

The church is located at 378 E. Milton Ave.

FIRST UNITED METHODIST CHURCH OF RAHWAY

The Rev. Michael J. McKay of Cinnaminson was appointed by Bishop C. Dale White to be pastor. The announcement was made at the Northern New Jersey Annual Conference Session on June 4 at Drew University, Madison. The Rev. Mr. McKay and his bride will be moving to the parsonage at 451 Seminary Ave. on Tuesday, June 24. He is a student at Princeton Theological Seminary and a graduate of West Virginia Wesleyan College. While in college, he was in the Naval Reserve Officers Training Corps.

Mrs. McKay, the former Miss Nancy Swanson, the daughter of Dr. Paul and Mrs. Roger Swanson of Bridgewater, is also a graduate of West Virginia Wesleyan College. Her degree was in performance. Mrs. McKay directed the Music Ministries of Windsor Chapel at college and is the organist and choir director of Old Greenwich Presbyterian Church in Stewartsville. She is continuing her music education at Westminster Choir College.

The Rev. Richard Meehan, pastor for the past year, will be moving to Toms, N.Y., on June 24 with his wife and two daughters, Kara and Jennifer.

Dr. Eugene Finch will be the guest speaker at Sunday's Worship Hour on June 15 at 11 a.m.

On Sunday, June 22, The Rev. Koo Yong Na, a former pastor, will return to preach.

The church is located at 466 W. Grand Ave.

FIRST PRESBYTERIAN CHURCH OF RAHWAY

Father's Day, Sunday, June 15, will be observed during Morning Worship at 9:30 a.m. by The Rev. Robert C. Pooley, pastor. The morning will be the beginning of summer worship. Special music will be provided by the Westminster Choir under the direction of James W. Mennicke, with Mrs. James A. Kolyer, Jed at the organ console. All children may attend worship with their parents for the summer months.

Saturday, June 14, the Alcoholics Anonymous Group will gather at 7:30 p.m. in the Community-House Gymnasium and Youth Room.

Monday, June 16, the Bible Study Group will convene at 7:30 p.m. in the church library.

Tuesday, June 17, at 2:15 p.m. Rahway Brownie Troop No. 714 of Girl Scouts will meet in the Fellowship Hall.

At 7:30 p.m. the Craft Workshop will convene in the Fellowship Hall. The Scout Troop of Girls and Boys, sponsored by Robert Treat Troop No. 47 of the Boy Scouts, will meet at 7 p.m. in the Scout Room. The Session will hold its monthly meeting at 7:30 p.m. in the church library.

Wednesday, June 18, at 1 p.m. Phoebe Circle will meet with hostess, Mrs. Herman Scout. The Board of Trustees will convene at 7:30 p.m. for its monthly meeting.

The church is located at the corner of W. Grand Ave. and Church St.

MRS. WILLIAM T. DUNN

(The former Miss Karen A. Malecki)

Miss Karen Malecki marries William T. Dunn

St. Mark's R.C. Church in Rahway was the setting for the Saturday, April 19, marriage of Miss Karen A. Malecki, the daughter of Mr. and Mrs. Paul M. Malecki of 444 Linden Ave., Rahway, to William T. Dunn, the son of Mr. and Mrs. Harold R. Dunn of 513 Union St., Rahway.

Officiating at the late-afternoon, double-ring Nuptial Mass was The Rt. Rev. Msgr. Charles F. Buttner, pastor emeritus of the church.

The hand of the bride was given in marriage by her father. The rite, which featured Miss Alice Fiegin as organist, was followed immediately by a reception at the Edison Country Club on Oak Tree Rd., Edison.

Serving as matron of honor for her sister was Mrs. Janet C. Soria of Avenel Park, N.Y. The bridal maids were the sisters Mary Ellen Lapsley and Judith Kowalski, both friends of the bride, and Deborah Dunn, the sister of the groom, all of Rahway, and Mrs. Linda Wolff of Jackson, the sister of the groom.

The brother of the groom, Robert T. Dunn of Metuchen, was the best man. The ushers were John Perfino and Michael Qualy, both friends of the groom from Rahway, and Steven Moore of Elizabeth and David Lapsley of Santa Fe, New Mexico, all friends of the groom.

[illegible] gown which featured a high neckline and bishop sleeves, all of embroidered lace, a scalloped skirt and a chapel-length train of matching lace. She had a fingertip-length veil and a matching cap of the same type lace with a ruffled edge and appliques. She carried pink and ivory-colored roses.

The bridal attendants wore pink and orchid-colored gowns with matched skirts and spaghetti straps. They also wore matching scarves around their shoulders and carried single pink roses.

The groomsmen wore gray tuxedos with rose boutonnieres. A reception followed at the Edison Country Club.

The bride received a bachelor of science degree from Kean College in Union summa cum laude. She was graduated from Mother Seton Regional High School in Clark.

Her husband was graduated from Rahway High School, and received a degree in maintenance mechanics from the Union County Technical Institute in Scotch Plains. He is employed by Supermarkets General Corp. in Woodbridge.

After a one-week wedding trip to Fort Lauderdale, Fla., the couple established a residence in Linden.

SECOND PRESBYTERIAN CHURCH OF RAHWAY

During Sunday Morning Worship at 9:30 o'clock on June 15, the sermon will be by The Rev. Harold E. Van Horn, pastor.

Monday, June 16, at 7:30 p.m. at Deacons Meeting will be held.

Tuesday, June 17, at 6 p.m. the Women's Assn. picnic will take place at the home of Mrs. Robert Meckler at 66 Vernon Ave., Colonia.

The church is located at 1221 New Brunswick Ave.

EVANGELISTIC CENTRE OF RAHWAY

Bible School will be in session at 9:45 a.m. on Sunday, June 15, with classes for all ages. At 7 o'clock the Evening Service will begin with Gospel singing and a Bible-centered message from the pastor, The Rev. Paul F. McCarthy.

Family Night will start at 7 o'clock on Wednesday, June 18, with clubs for the children, and a Bible Class for the adults.

"Dial-a-Prayer." Someone cares at 382-8466.

The centre is located at 2052 St. George Ave. at W. Scott Ave. Please telephone 499-0040 for further information.

Centre to present Gospel duet

A family musical program will be presented at the Evangelistic Centre of Rahway at 2052 St. George Ave. at W. Scott Ave. at 11 a.m. on Sunday, June 15, by Mr. and Mrs. Thomas Nix.

Mr. and Mrs. Nix come from Oklahoma City, and are making their debut this year as a couple in Christian music ministry. Both have traveled with various Gospel singing groups and choirs.

Now they are appearing as a husband-and-wife team in concert and church appearances.

DB women pay visit to Lyons

As part of their community service program, members of B'nai B'rith Women Toy Chapter of Clark recently visited the Lyons Veterans Hospital in Lyons.

Community service chairwoman, Mrs. Roslyn Garfinkel announced her committee entertained the veterans and served refreshments. They also brought prizes, coupons for the canteen and played Bingo.

Those attending were: Mrs. Garfinkel, Mrs. Helen Schwartz, Mrs. Zena Pullins, Mrs. Gail Friedman, Mrs. Mary Scimemmo and Miss Adele Berger. Mrs. Bernice Hyman of Clark is president of the chapter.

Sangullanus tell of birth of son

Mr. and Mrs. George Sangullanus of 500 Parkway Dr., Clark, announced the birth of their son, Marcus Sangullanus, on Thursday, May 22, at Elizabeth General Hospital in Elizabeth.

Mr. Sangullanus is the former Miss Carene Carmicka of Cranford, and Mr. Sangullanus is a Republican candidate for committeeman-at-large in the Northeast General Election to the 6th District.

"Money a tenth spring from an error." —Elmer Enthusiasm

Regional Board okays smoking study grant

Approval for the submission of $67,628 grant application to prevent and reduce smoking and alcohol abuse with the students in the Union County Regional High School District No. 1 was granted by the district's Board of Education on June 3.

The proposal is to be made to the Center for Disease Control and administered through the New Jersey Dept. of Health.

The Board also approved the awarding of bids on communications systems for computers to the Codex Corp. The contract includes:

Initial acceptance of a 36-month lease option at $1,068 per month on 12 pieces of equipment.

Thorough evaluation of the equipment after 12 months of lease payments.

Purchase of the equipment outright for $30,760 if requested after 36 months.

The reservation of the right of the district to return the equipment after 12 months if it does not meet our needs.

A renewal contract for Union Catholic High School bus transportation was awarded for the 1980-1981 school year to Wonder Bus Service in the amount of $250 per student per day.

Contracts totaling $162,650.59 for 1980-1981 athletic supplies and equipment were awarded in 11 items.

Squire Transportation Co. was awarded a $2,316 contract for the transportation of one student from Rosehill Heights to Arthur L. Johnson Regional High School in Clark and the return to the Rosehill Heights.

The 1980-1981 window-washing contract for Johnson in the amount of $1,100 was awarded to Hemisphere Maintenance Systems.

A member of the district maintenance staff, Michael Sagel, had his salary raised from $10,400 to $10,825, effective June 23, when he completes his 3-year apprenticeship in the Brewer's Helper, effective Tuesday, July 1, of this year. Sagel's salary guide for the 1980-1981 school year is $11,250 upon completion of the apprenticeship.

Approval was given to hire the remainder of the school year Mrs. Elizabeth Hunter as a substitute instructor, and Stephen Sigua, a social studies teacher, both at the Jonathan Dayton.

A substitute teacher, Allen Jossell, completed 10 consecutive days assuming his full duties at Dayton. The Mathematics Dept. at Johnson on May 16, 17, 18, therefore, received an additional 3% pay for the rate of $56 per day, effective May 19 of this year.

Because of the expansion of the position of teaching business education subjects to special education students for the 1980-1981 school year, the salary of Mrs. Rose Seal was increased from $23,857 to $13,500, effective Monday, Sept. 1, of this year, with a further increase on the 1980-1981 salary guide at the time it is approved.

A student at Kean College in Union, Miss Francine Scianchiano, was given permission to practice teach from Monday, March 30, to Friday, May 29, of next year in the Physical Education Dept. at Johnson.

Employed as a student teacher-coordinator or Johnson's co-operative education program for 20 days at a total salary of $2,400 was Henry Hamm.

City Federal members buy 20.2% of offering

City of Federal Savings and Loan Assn. of Union's $1 million share initial stock offering, 20.2% has been subscribed for through membership corporators, reports Gilbert G. Bornemann, chairman and chief executive officer.

According to Mr. Bornemann, "600,519 shares at the minimum subscription price of $11.25 per share had been purchased as of May 30 at 1:30 p.m., the expiration time for the association's members' subscription rights."

"The balance of the initial stock offering," Mr. Bornemann explained, "2,395,481 shares, will now be underwritten as a public offering by a group led by Warburg Paribas Becker Inc. The public offering is expected to commence later this month. The final price per share will be determined immediately before the public offering, and if it's less than the $11.25 per share paid by the existing members, the difference will be returned to the members."

City Federal's plan to convert from a federal mutual association to a federal stock association was approved on April 3 by more than 67% of the association's members, and was approved by the Federal Home Loan Bank Board in Washington, D.C.

Based on assets, City Federal's customers represent the largest ever in the history of the savings and loan industry, and involves the sale of up to $33.75 million of common stock.

City Federal is the largest savings and loan association in New Jersey and is the 20th largest of nearly 4,700 savings and loan associations based on assets.

The association has current assets of approximately $2.2 billion and operates six office in Rahway.

Take care of greens as you get your fun

Supplied by
Union County Co-operative Extension Service

After all your hard work preparing a lovely vegetable garden, you want to enjoy the growing need, what will happen to it when you go on vacation?

Whether your garden survives while you are away rests on two things, the care you get out here long before you leave, and the care you give it while you are away. If you prepare it adequately, August 5.

If vacation time comes in mid-to-late summer you have the problem of weeds and watering as well as harvesting. Insect pests, such as Japanese beetles, cucumber beetles, squash and potato bugs, at the peak of maturity. Old fruit left on the plant will uselessly reduce the subsequent yield after your return.

The most common is to ask a friend to take care of your garden in exchange for a share of the produce in payment.

Another alternative is to water, then mulch with black plastic. This will keep the soil damp and control the weeds.

Just before you leave, harvest everything ripe and even "mature green" is the time of harvest. When you return the fruit should be coming into prime condition.

If you have leaf lettuce, strip it to the central rib to eight-inch leaves.

There's nothing you can do to save chard and other greens that mature while you're away.

R. F. Parham finishes chop in Air Force

The city resident, Alvaro Rahner F. Parham, Jr., the son of Mr. and Mrs. Robert Parham of 229 Central Ave., will graduated from the Air Force communications course held at Sheppard Air Force Base in Wichita Falls, Tex.

Graduates of the course attend credits through the Community College of the Air Force toward an associate degree in applied science.

Airman Parham will assume a Rabies Air Force Base, Ga.

He is a 1978 graduate of Rahway High School.

Roosevelt volunteers recognized for service

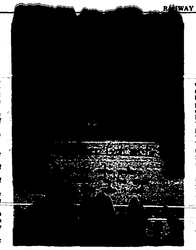

FOR SERVICE RENDERED . . . Mrs. Dorothy Fralin, tutor trainer in the Roosevelt School Volunteer Program in Rahway is shown, left, receiving an award from Mrs. Berta Jacobs, a former volunteer, during Annual Volunteer Recognition on May 20 at the school.

The Roosevelt School Volunteer Program of Rahway held its Annual Volunteer Recognition on May 20 in the school's cafeteria. The volunteers were honored by teachers, the nurse, Mrs. Dorothy Gage; the principal, Eugene M. Wargo; the superintendent of the Rahway public schools, Frank D. Brunetto; and the president of the Rahway Board of Education, William M. Roesch.

Volunteers were presented with certificates and pins for their services in the school. Those honored were:

Mrs. Joan Laughlin for six years' service.

Mrs. Lynda Kenney for five years.

Mrs. Janet Madas for five years.

Mrs. Patricia DiMaggio for four years.

Mrs. Linda Horling for four years.

Mrs. Carol Karch for four years.

Mrs. Loretta Caulfield for three years.

Mrs. Margaret Miller for three years.

Mrs. Ellen Sides for three years.

Mrs. Rose Guarino for two years.

Mrs. Gayle Rotella for two years.

Mrs. Nancy Salusto for two years.

Mrs. Louis St. Andreasy for two years.

Mrs. Joan Wrobel were cited for their first year as volunteers.

Mrs. Jean Antonoglin, Mrs. Barbara Bahor, Mrs. Gertrude Brock, Mrs. Joann Davis, Mrs. Elizabeth Decker, Mrs. Loretta Ervin, Mrs. Nancy Lee Frey, Mrs. Janet Gates, Mrs. Arlene Kopp, Mrs. Susan Maizy, Mrs. Susan Moller, Mrs. Barbara Ramos and Mrs. Nancy Trappe.

Volunteers serve the school in a variety of ways. Reading tutors work under the direction of the classroom teachers, reinforcing the students' reading skills. Library volunteers operate the school library on a daily basis throughout the school year. Audio-visual material is also distributed by them. In addition, volunteers assist the school nurse. Others duplicate materials for classroom use.

Mrs. Berta Jacobs is president. Theodore Roosevelt School's PTA is co-sponsor of the program co-ordinated by Mrs. Dorothy Gage, principal.

Volunteers serve the school in a variety of ways. Reading tutors work under the direction of the classroom teachers, reinforcing the students' reading skills. Library volunteers operate the school library on a daily basis throughout the school year. Audio-visual material is also distributed by them. In addition, volunteers assist the school nurse. Others duplicate materials for classroom use.

Mrs. Berta Jacobs is president. Theodore Roosevelt School's PTA is co-sponsor of the program co-ordinated by Mrs. Dorothy Gage, principal, Eugene M. Wargo, program co-ordinator.

Student writings, praising the efforts of volunteers were read by faculty members. Mrs. Dorothy Fralin and Mrs. Marilyn Karsz. Other faculty members participating included Mr. Frank Lamanowicz, Mrs. Jeanny Rosempo and Miss Susan Blake.

City's Hemnikuls back from trip to Germany

Two city residents, Mr. and Mrs. Hubert A. Hemnikul of 986 Main St. returned June 1 from a three-week visit to Germany. While overseas, they visited their daughter and son-in-law, Dr. and Mrs. Rolf Gruber, and their four sons, Marcus, Jan, Christopher and Tilmann Gruber.

Greenach is located 15 minutes from Basel, Switzerland and at the foot of the Black Forest. The Grubers' four sons have been taught their American and Black heritage and were able to speak English.

The grandparents visited the children's swimming classes, kindergarten and high school. They also toured the Black Forest and the two-year old Europa-Park which is a copy of Disney's Epcot Center.

America's Disneyworld, complete with a Mickey Mouse motel.

The Hemnikuls, guest on Rich Forest Gruber, visits to Basel and a trip along the Rhine River.

Drollander-Eide triangular marker points out the three countries whose shore it touches at that point, Switzerland, Germany and France.

Mrs. Gruber is a graduate of Rahway High School, where she was a member of the Redskin band and the Chanteliers and a graduate of Orange Memorial Hospital School of Nursing.

Dr. Gruber has entered his fifth year as surgeon in the Marburgen University in Marburgen, Germany.

Control these maggots, save your peonies

Supplied by
Union County Co-operative Extension Service

Homeowners interested in growing worm-free apples this year should prevent apple maggots from maturing beginning in late June.

Homeowners who have been troubled with worms or deformed fruits in past years should use methoxychlor or malathion insecticides for controlling this pest.

Repeat this spray every two weeks until the end of August. Otherwise, foliage and developing fruits will not be protected when the overwintering maggots and other apple pests appear.

You can get further details from "Apple Spray Schedule for New Jersey Home Orchards," prepared by the Co-operative Extension Service.

A free copy may be obtained by sending a card to the agricultural extension service at 300 North Ave. E., Westfield, N.J. 07090.

County property taxes increase 7.5% in year

New Jersey's 21 counties will require a total of $874.4 million in property taxes for finance 1980 budgets, reports a New Jersey Taxpayers Assn. spokesman. The increase of the 7 million, or 8.5%, is the largest since Gov. Brendan Byrne's "tough" on tax levies in 1977. The key increases in the first three years of the cap were 5.7%, 4.6% and 6.4%, respectively.

The permitted maximum increase under the cap law is 5%. However, certain budget items are excluded from the calculation such as debt service, newly-enacted state or federally-mandated expenditures and certain emergency spending authorizations.

In addition, revenue generated by the increase in property valuations of new construction, the transfer of municipal services to private firms. The allowable increase can be carried over from a high of 13.4% for Atlantic County, to zero in Union County, the lowest.

In Union County, the 1980 tax levy of $83,202,000 compared with the 1979 tax levy of $80,000,000. This is an increase of $2,094,200 or 7.5%. The county's allowable cap increase was $2,094,200, leaving $0 in unused allowable levy.

Credit Opportunity Act outlaws discrimination

Supplied by
Union County Co-operative Extension Service

In 1975, Congress passed the Equal Credit Opportunity Act. This act makes it unlawful for any creditor to discriminate against any applicant because of sex, marital status, race, national origin, religion, or receipt of public assistance income in Social Security or Aid to Families with Dependent Children.

Specifically, when this act is creditors may not:

—Ask about your birth control practices or childbearing plans.

—Discount income from women.

—Deny separate accounts to each spouse, if such person applies separately.

—Refuse to consider alimony, child support and retirement benefits as income.

—Refuse to extend or continue credit because your age makes you ineligible for credit insurance.

—Discourage a potential applicant for any reason.

For further credit information, pick up the booklet, "Credit and You," at the Consumer Information Center office at 300 North Ave. E., Westfield.

Follow care directions to save nice fabrics

Supplied by
Union County Co-operative Extension Service

Care directions on garments and yardage contain important information that can make the difference between success and failure in garment upkeep.

For example, glazed chintz is pretty, crisp, and shiny when new. It has been used for draperies, slipcovers, bedspreads and dust ruffles. Washing and ironing glazed chintz fabric is tricky and calls for care.

A word of caution, check the care label carefully. The manufacturer recommends a mild soap and hand washing, ironing on the right side while slightly damp and warm the iron of the shine.

If the regular laundry detergent and dryer method is used, the shine will go out with the wash water.

Cool cotton-lined dresses, blouses and shirts can become once-worn garments if the care label directions are not followed explicitly.

Hand wash in cool water with soap, squeeze, do not wring, dry flat and press with a warm iron. Follow the care directions to "cool" the garment is very important. Cotton and cotton-blend fabrics will shrink beyond use.

With one or two previous costly mistakes, more care will be taken in reading and following garment-care labels.

Union County pools to debut June 14

The new Wheaton Pool in Linden will make its debut on Saturday, June 14, when Union County opens the 1980 swimming season at 10 a.m. The Rahway River Park Pool in Rahway will also open on this day. Both are operated by the county's Dept. of Parks and Recreation.

Dedication of the renovated swimming complex will take place tomorrow.

Both the new complex and the Rahway River Park Pool will follow at 10 a.m. to 6 p.m., Monday to Saturday, schedule. On Sundays and holidays, they will open at 11 a.m. Admission is $1 for youth from 6 p.m. on. Thereafter and Thursdays, special sessions will start at 6 p.m. and are open to handicapped only.

Admission is $1 for youth less than 18 years old, and $1.50 for other swimmers. On Monday mornings children may swim for free.

Rates can be reduced further with the "Family Pass" program, which is available to parents and their children. The reduction card, good for 10 visits, lowers each admission rate by 25 cents.

Group and private lessons and pool rentals for parties and special events can be arranged with the aquatic director at each facility.

Information is available by telephoning the Union County Dept. of Parks and Recreation at 352-8431 and asking for Aline Ott. Otherwise, information is available by visiting the pools or telephoning 381-4045.

Assemblyman Bassano GOP campaign head

HONOREE . . . Paul Eric Mossberg, son of Mr. and Mrs. Eric Mossberg of 180 Jaquez Ave., Rahway, was graduated cum laude from Seton Hall University in South Orange on May 17. A 1975 graduate of Rahway High School, Mr. Mossberg received his bachelor of science degree in accounting and finance from Seton Hall. Presently employed at Webster's Restaurant in Woodbridge Center, he plans to continue graduate studies in September. A family dinner party was held at Mossberg's Cove in Springfield to celebrate the commencement exercises.

"To confess a fault freely is the sure sign of being wrong."

Publilius Syrus

"Good things are worse in good hands than bad ones."

Italian Proverb

Appointed campaign manager for Republican Union County sheriff candidate, Alfred Vardale of Westfield and GOP freeholder candidates, Frank H. Lotz of Summit, Miss Virginia M. McKenney of Summit, and Peter Obzutnaitis of Union, was Assemblyman C. Louis Bassano. Assemblyman Bassano called on the people to vote for a "much-needed change" in the sheriff's office.

"The need for new leadership at the sheriff's office and the failure of the Democrat majority to adequately govern our county has convinced me of the need for a change," said Assemblyman Bassano, who is running for reelection as a Union Township committeeman, chairman of the Union Township Mental Health Commission, president of the Union Township Young Republicans.

"Miss McKenney, as the mayor of her community, has provided the sort of dynamic, innovative leadership needed in Union County," he said. Mr. Obzutnaitis, a war hero and labor leader, offers the experienced sensitivity to the aspirations and problems of working men and women that is totally absent from the present Board," added the Union Township legislator.

Assemblyman Bassano is in his fourth term in the state legislature. He has also served as a Union Township committeeman, chairman of the Union Township Municipal Vocational Health Commission, and president of the Union Township Young Republicans.

JUNE 1980

Indians snare Rams following early horning

The Rahway Indians defeated the Roselle Rams 9-6 in a conference baseball contest at Veteran's Memorial Field in Rahway.

The Rams moved in front with five runs in the top of the first inning. Tim Hansen had a two-run double and Tom Hoffman and Ken Hudak had run-batted-in singles in the inning.

Rahway came back to tie up the game in the third inning. Dave Baruka, Jeff Gerhart and Robert Sekley drove in one run apiece and Chuck Fama had a two-run single. But it was a four-run outburst in the sixth which gave the city team its fifth win with nine losses.

Frank Ur. Frank Jacik and Albert Smith stroked base hits in the sixth inning to fill up the bases. Gerhart and Mike Mika followed with run-batted-in hits and two more runs scored on errors.

Mike had three for four, and Sekley was two of three with the stick. The winning pitcher was Sekley, who fanned five, allowed six hits. His record is now 2-1 on the season.

Wine Not?

By Enrico

The same vintners who produce wine often make cordials, too. These are created by mixing or redistilling neutral spirits, brandy, gin, or other distilled spirits with a flavoring agent. By law, the contain at least 2-1/2 percent sugar.

• • •

There are several different methods of preparing cordials. One is percolation; just as in a coffee percolator, the fruit is placed in a basket and spirits are pumped through again and again until all the flavor has been extracted.

• • •

Another is maceration, whereby flavorings are placed directly into the spirits and allowed to steep — almost like tea — until the flavor is rich enough. Then the spirits are often redistilled.

• • •

For distillation, the flavoring agents are placed in a still with an alcoholic spirit. As the spirits are distilled, the flavor is carried into the distillate. Syrup is added to high-proof distillate, which is then adjusted to bottling proof.

• • •

Fruit flavors are the most popular cordials; others are made of combinations of seeds, herbs, and peels. Creme cordials are extra sweet; in fact, it is the high sugar content that causes the creamy consistency.

• • •

Do you enjoy cordials? You'll find a tremendous selection of all your favorites at

Area five excel at UC in intramurals

Five Rahway and Clark residents were among 68 students of Union College in Cranford, who were recognized for winning team or individual championships in the college's intramural program, which includes 17 different activities for men and women.

Among the activities included in the intramural program are: Touch football, basketball, bowling, men's volleyball, women's volleyball, softball, backgammon, horseshoes, badminton, bumper pool, chess, foul shooting, one-on-one basketball, table tennis, pool, tennis and wrist wrestling.

Rahway residents who received intramural awards include: Doug Hansen for horseshoes, Kathleen Hamel for bolwing and David Selem for pool.

Clark residents receiving awards include: Jim Pfing and Ed Veltre, both for softball.

Soccer loop sets signups for June 21

Registration will be held for the Rahway Recreation City Soccer League on Saturday, June 21, from 10 a.m. to 12:30 p.m. at the Claude H. Reed Recreational and Cultural Center at 1670 Irving St., Rahway for boys and girls born from 1969 to 1974. The fee will be $5.

The program will start in the fall. Games will be held on Saturday afternoons.

Anyone with questions or interested in coaching, male or female, please telephone 388-2659.

The program is open to Rahway residents only.

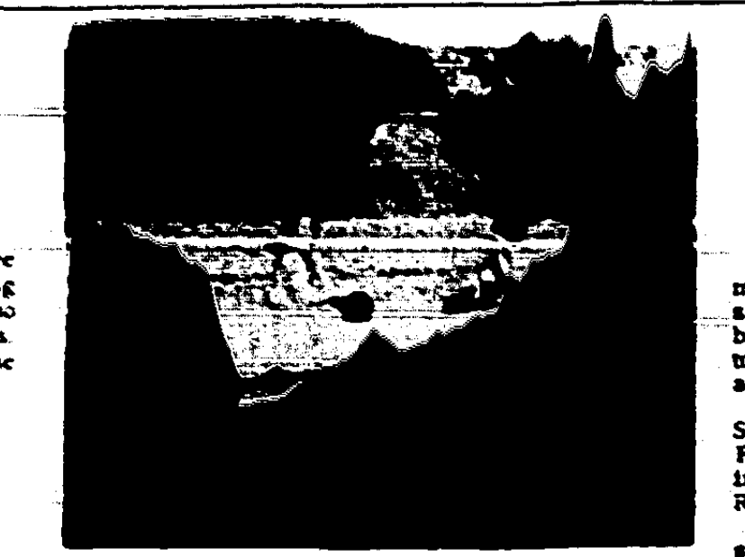

GENTLY DOWN STREAM ... As part of the spring intramural program at Charles H. Brewer School in Clark students rowed up the Rahway River in Cranford in canoes. Conoeists, shown, left to right, are: Christine Grabowski and Kim Angerami.

City tennis courts open for use of residents

The Rahway Tennis Courts behind Madison School are now open to city residents.

The courts will be supervised on weeknights from 5 o'clock to dark and in the afternoons, on weekends and holidays. During supervised hours, the courts will be restricted to Rahway residents who have registered with the city recreation department only.

Registration will entitle residents to playing privileges during supervised hours. A 1980 Season Pass will be issued upon registration. Proof of residency must be presented by registrants, a driver's license, voter registration card or school identification card will be accepted.

The cost for a Season Pass will be as follows: Family, $6; adult, 16 and over, $3, and youth under 16, $2.

Those who were 16 by May 26 of this year are in the adult catagory. Those who were not 16 by May 26 are in the youth catagory. Guests will be permitted to play with registered residents on a 1-to-1 basis for a fee of $2 per guest.

Registration is now taking place at the Rahway Recreation Dept., 1670 Irving St., Rahway, Monday to Friday, from 8:30 a.m. to 4:30 p.m. and will continue to take place throughout the summer. Registration can also be done at the courts through the attendant on duty.

Court reservations for supervised or unsupervised hours may be done by telephone or in person at the recreation office three days in advance or at the courts through the attendant. Players reserving the courts will receive a reservation slip.

Any group or organization wishing to use the courts for tournaments or team practice must get written permission from the Rahway Recreation Dept.

For further information, please telephone Cheryl Mackay at the Recreation Dept. at 381-8000, Ext. 58 or 59, Monday to Friday from 8:30 a.m. to 4:30 p.m.

RAHWAY RECREATION DEPT.
CONTINENTAL BASEBALL
LEAGUE STANDINGS
FIRST ROUND

TEAM	W	L
Maggie's Place	3	0
Rahway K. of C.	2	2
Merck Expos	1	2
American Legion	1	3

RESULTS

American Legion, 12; Rahway K. of C., 4.
Maggie's Place, 12; Rahway K. of C., 6.
Merck Expos, 11; American Legion, 0.

SECOND ROUND

TEAM	W	L	T
Merck Expos	3	0	1
Rahway K. of C.	1	1	1
Maggie's Place	1	2	0
American Legion	1	3	0

RESULTS

Merck Expos, 7; American Legion, 6.
Maggie's Place, 2; Rahway K. of C., 1.
Rahway K. of C., 3; American Legion, 0.
American Legion, 17; Maggie's Place, 8.
Rahway K. of C., 6; Merck Expos, 6.
Merck Expos, 7; American Legion, 0.

RAHWAY RECREATION DEPT.
PIEDMONT BASEBALL
LEAGUE STANDINGS
FIRST ROUND

TEAM	W	L	T
Georgia Pacific	3	1	1
P. B. A.	4	2	0
Elks	0	4	1

RESULTS

Elks, 1; Georgia Pacific, 1.
P. B. A., 12; Elks, 9.
P. B. A., 4; Georgia Pacific, 0.
Georgia Pacific, 7; P. B. A., 1.
Georgia Pacific, 3; P. B. A., 0.

AMERICAN LEGION
BASEBALL SCHEDULE
TODAY
Springfield at Warren and CLARK at Elizabeth.
SATURDAY, JUNE 14
RAHWAY at CLARK, 10 A.M.
SUNDAY, JUNE 15
Linden at Westfield and CLARK at Springfield.
MONDAY, JUNE 16
Roselle at Linden, 8 p.m.
TUESDAY, JUNE 17
Elizabeth at Warren; RAHWAY at Linden, 8 p.m.
WEDNESDAY, JUNE 18
Warren at Roselle and CLARK at Linden.

Township Pee Wee on top of Roselle

The three teams which make up the Pee Wee Division of the Clark Girls Softball League have gotten off to good starts for a new addition.

The teams are: Andrich Studio, Stuart and Sons Fences and Howard Savings, coached by Rosemary Raymond.

The girls compete against the Roselle Pee Wees, and, so far, the township squads are on top with the most wins.

All third graders, the girls will have a solid foundation when they move into the Minor Division next year.

Following are the statistics for the division on home runs:

One home run, Christine Mondi, Kathi Dobbins, Donna Miller, Celina Springola and Donna Herbster, and two home runs, Donna Miller.

• • •

In the Minor Division grand slams were hit by Cynthia Peters and Mariea De Filippio, while Renee Aniako had two home runs in one game.

Donna Sherman has three home runs.

Those hitting two home runs were: Jayne Heinze, Debbie Hiller, Michelle Boaze, Kristen Bacek, Sharon Da Prile, Maria DeFilippio and Jennifer Chiaranente.

The one-home-run hitters were:

Ceri Pierdinick,
Catherine Connelly,
Michelle Broccolli,
Dawn De Santo,
Debbie Barto,
Maureen Kennedy
Kristen Mason,
Janet Kennedy,
Nancy Thomas,
Christine Lewan,
Kelly De Marzo, and
Tammy Turner.

• • •

The only grand-slammer in the Major Division so far has been Cindy Carrado. Two four baggers were hit by Linda Mellillo.

Hitting one homer apiece were: Carolyn Bukowiecz, Denise Cass, Meryl Schwartz, Debbie Lanning, Dawn Migliaro, Suzanne Nicol and Laura Mastropasqua.

RAY'S CORNER

By Ray Hoagland

Henry Scolnick shot a hole-in-one at the Oak Ridge Golf Course in Clark, using a nine iron on the 129-yard third hole. He was playhing with Robert Manns, Rich Fiolek and Steve Spitto.

Other action on the Clark course saw Frank Zarin, Joe Segotta, Bob Carpenter and Les Burg shoot a 77 in a Kickers May 31.

On June 1, Chris Kreiss, Pat Ropola, Sam Grasso and Bob Ingassia and Dennis Pipala all had 72.

• • •

In the senior championship at the Colonia Country Club, first round action saw Tony Carracino over Nick Giuditta, Marty O'Connor defeated Joe Galassi, Emil DeCeasare won by default over Russ Demarest, Dr. Edward Morrison beat Cam LaZizza, Frank Buonocoro aised Vito Petitti, Joe Gonnella bested Bud Dolbier, and Walt Kross scored over Joe Friend.

• • •

The New Jersey Nets will play a softball game for the benefit of the Special Olympics program of the state against the New Jersey Sports Writers. The game is scheduled for Saturday, June 28, at a time and site yet to be determined, according to NJSWA team co-ordinator, Gene Picher.

• • •

The New Jersey Sports Writers annual visit to Monmouth Park will take place on Tuesday, June 17.

• • •

The next big boxing show at Ice World will feature Rocky Lockridge, the undefeated United States Boxing Assn. featherweight champion and Marcial Santiago of New York.

The show will be presented Thursday, June 19, the night before the Sugar Ray Leonard and Roberto Duran world welterweight championship at Olympic Stadium in Montreal, Can.

This outstanding bout will be shown on closed television at the Ice World in Totowa and at the Elizabeth High School.

• • •

Richard Alexander, the son of Mr. and Mrs. Harry C. Alexander of Rahway, and Manhattan, will be competing at the Athletes of Congress National championship at Walnut, Calif., this afternoon.

Next weekend the Rahway high jumper will be in Eugene, Ore., for the Olympic trials.

Alexander failed to qualify for the National Collegiate Athletic Assn. finals at Austin, Tex., when the qualifying height was seven feet and 1.75 inches. Out of 39 athletes 14 made the cut. He would have had to tie his best jump ever to make the finals.

• • •

The Union Farmers defeated the Clark Crusaders 6-0 in a non-conference game. Mark Ignatowicz held the conference champs to five hits, as Alex Lucco and Howie Manzon had homers.

• • •

Tyrone Hickman of Rahway qualified for the Amateur Athletic Union/Sears Region No. 1 Junior Olympics on Saturday, July 19 at Greenwich, Conn., when he won the 400-meter intermediate hurdles, in the 53.8 seconds.

• • •

Robert Hughes of Rahway caught a four-pound, 12-ounce large-mouth bass at Spruce Run Reservoir.

Ray Butkiewicz of Colonia hooked a two-pound brown trout in the Black River.

• • •

The only area horseshoe pitcher to place in the top three of his class at the Essex County Open, played June 1 at Branchbrook Park in Newark, was Dixon Deraneck of Rahway, who took second place in Class "C," with a six-win, two-loss mark.

The 32nd Annual John Rosselet Memorial Open Horseshoe Pitching Tournament will be held in Warinanco Park in Elizabeth-Roselle on Sunday, June 15.

• • •

Music college accepts Berger

Boston's Berklee College of Music has enrolled Glen H. Berger, the son of Mr. and Mrs. Bernard Berger of 105 Acorn Dr., Clark, in its freshman class of 1980.

Berklee offers the bachelor of music degree as well as a four-year program leading to a professional diploma.

ATTACKER ... Jim McArdle of Rahway, a junior attackman on the Stevens Institute of Technology Lacrosse Squad of Hoboken, scored nine goals and four assists to lead the team to a 5-5 1980 record. McArdle is a graduate of Rahway High School.

Twins continue lead, winning two of three

The Twins maintained first place in the Clark Pony Baseball League by winning two of three games during last week's action.

In their first encounter, the Twins outlasted the Giants in an extra-inning slugfest, 18-17. Joe Samsel was the winning hurler with four innings of relief, striking out six batters and walking one. The regulation game ended in a 16-16 tie.

The Giants forged ahead in the eighth by scoring one run. Scott Graham singled, stole second and rode home on a double by Gary Wood.

The Twins won the game in the last of the eighth when Larry Valente doubled and Dave Sosidka singled, stole second and scored the winning run on a single by brother, Mike Sosidka.

There were many hitting stars on both teams. For the Giants, Scot Graham and Joel Weinshanker each collected three hits. The top batter for the Giants, however, was Gary Wood, who blasted six hits, including five doubles, and drove in three runs. The Twins' offense was paced by Mike Sosidka and Larry Valente, who each stroked four hits as well as Dave Sosidka, who added three hits including two triples, driving in four runs.

The Twins then met the Dodgers and were defeated 11-8. The Dodgers scored two first-inning runs on a pair of walks and three Twin errors. The lead increased to 6-0 in the third. Three walks, an error on a dropped third strike and a bases-clearing double by Chris Gulbin, accounted for the scoring. The Twins tied the game by scoring six runs in the last of the third inning.

Two walks and consecutive singles by Jim Lindquist, Doug Krok, Mike Sosidka, Sal Martino and a triple by Bill Mannix produced the runs. Three Dodgers went ahead 7-6 on Frank Meehan's infield hit and stolen base and Ed Paul's run-batted-in single. The Dodgers added another run in the fourth, going up 8-6 on singles by Steve Raabe and Bob Bacek, a walk and a ground out. In the bottom of the fourth the Twins scored on a single by Joe Samsel and three walks, forcing in a run.

The Twins tied the game in the fifth on Sal Martino single, two stolen bases and a ground out. The Dodgers exploded for three runs in the sixth on doubles by Pat O'Connor, Raabe and singles by Bacek and Gulbin.

The Twins went down in order in the sixth and darkness ended the game. Bacek, 5-2, was the winning pitcher with six innings of relief, while Mannix, 4-1 suffered his first loss.

The Dodger attack was paced by Raabe's single and double. Bacek also went two for four and Gulbin added a single and double, driving in three runs. Martino had two hits for the Twins and Mannix added a single and triple.

The Twins rebounded by winning their third game, a 7-4 decision over the Mets.

Although outhit 10-4 the Twins bunched six runs in the third inning to break open the game. Three walks, two errors, a walk, and key singles by Mike Sosidka and Willie Dreyfus accounted for the runs. Samsel, 3-0, was the winner. The Mets' batting was led by Tom Scally and Gary Peckman, who had two hits each.

The week's final action saw the Giants stop the Dodgers' five-game win streak with a 7-4 surprise victory. The Giants' Bill Huggan stopped the Dodgers on three hits and struck out 11 batters over six innings. Andy Messina pitched the final inning. The Giants scored in the first inning on Greg Heaton's single, a stolen base and a ground out.

The Dodgers came back with two runs on an O'Connor single, a walk and a long double by Bacek. The Giants tied in the second on two Dodger errors.

In the third the Giants scored three times on singles by Rich Messina, Greg Heaton, Gary Wood, a ground out and a two-run single by Scot Graham. The Giants increased the lead to 6-2 in the fourth on a walk, stolen base and singles by Rich Messina and Greg Heaton. The Twins' hitting star was Heaton with three for four. The Dodgers' brief stay in first place was ended by Huggan's outstanding effort.

STANDINGS

TEAM	W	L
Twins	9	4
Dodgers	8	5
Mets	5	7
Giants	3	9

Area tossers win tourney

The Union County Spring Horseshoe-Pitching Tournament was held May 25, on the new clay courts, at Warinanco Park in Elizabeth.

Winner of Class "A" was Bill Hermann of Clark, with a six-win, no-loss record. Second was Dixon Deraneck of Rahway, with a 4-2 mark.

The Union County Horseshoe Pitchers Club meets every Wednesday evening, at the Warinanco Park courts, reports Herrmann.

Sandy Hook to catch hikers' fancy

The Sandy Hook Ramble will highlight this weekend's activities, co-ordinated by the Union County Hiking Club. The park gate will serve as the 10 a.m. meeting place for the Saturday, June 14, trek. Hikers should bring lunch.

The 25-mile Hunterdon County Bike Ride will take place on Sunday, June 15. Cyclists will gather at the Howard Johnson's Restaurant on Rte. No. 22, North Plainfield, at 9 a.m. This scenic trip will include a picnic.

Additional information and hiking-club schedules may be obtained by telephoning the Union County Dept. of Parks and Recreation at 352-8431.

RAHWAY RECREATION DEPT.
SLOW-PITCH SOFTBALL
LEAGUE STANDINGS
WESTERN DIVISION

TEAM	W	L
Linden Provisions	4	0
Styling Unique	4	0
Laminaire	2	1
Waiting Room	1	1
Mike's Monroe Inn	2	2
Piacitelli Excavating	1	2
DaPrile Railings	1	2
Tire Associates	1	2
Butch Kowal's	1	3
Village Long Bar	0	4

RESULTS

Styling Unique, 11; Tire Associates, 2.
Linden Provisions, 12; Piacitelli, 4.
DaPrile, 11; Butch Kowals, 6.
Monroe Inn, 10; Butch Kowal's, 6.
Styling Unique, 22; Village Long Bar, 4.
Monroe Inn, 15; DaPrile, 10.
Linden Provisions, 22; Village Long Bar, 8.
Tire Associates, 10; Piacitelli, 2.
Styling Unique, 7; Butch Kowal's, 2.
Linden Provisions, 8; Waiting Room, 2.
Laminaire, 9; Village Long Bar, 1.

EASTERN DIVISION

TEAM	W	L
McManus Steel Erectors	5	0
Dri-Print Foils	2	1
Truppo's Deli	2	1
Market Body	3	2
Pancale Agency	3	2
Rahway K. of C.	1	1
Hoffman-Koos	1	3
U.S.S. Chemicals	1	3
Carl's Sunoco	0	3
Purolator, Inc.	0	2

RESULTS

McManus Steel, 7; Purolator, 2.
Dri-Print, 18; Carl's Sunoco, 0.
Pancale, 14; Hoffman-Koos, 4.
Truppo's, 9; Market Body, 4.
McManus Steel, 8; U. S. S. Chemicals, 3.
Rahway K. of C., 9; Pancale, 7.
Truppo's, 6; U. S. S. Chemicals, 5.
McManus Steel, 8; Hoffman-Koos, 7.
Pancale, 16; Purolator, 7.
Market Body, 12; Carl's Sunoco, 2.
McManus, 6; Truppo's, 1.
U. S. S. Chemicals, 9; Dri-Print, 4.
Market Body, 6; K. of C.,
Pancale, 6; Carl's Sunoco, 5.

INTRA-COUNTY
BASEBALL LEAGUE
SCHEDULE
SATURDAY, JUNE 14
Roselle at Linden.
Elizabeth at Roselle Park.
Hillside at RAHWAY.
Westfield at Union.
Summit at CLARK.
Scotch Plains at Cranford.
Roselle Park at RAHWAY, 2 p.m.
MONDAY, JUNE 16
Elizabeth at Roselle.
Linden at Hillside.
Scotch Plains at Summit.
CLARK at Westfield.
Union at Cranford.
WEDNESDAY, JUNE 18
Westfield at Elizabeth.
CLARK at Hillside.
Cranford at Linden.
RAHWAY at Union.
Roselle Park at Scotch Plains.
Roselle at Summit.

RAHWAY RECREATION DEPT.
AMERICAN LEAGUE
BASEBALL STANDINGS
FIRST ROUND

TEAM	W	L
Merck Yanks	5	0
Merck Tigers	3	2
American Legion	3	2
Rahway Kiwanis	2	2
F.M.B.A.	1	3
Rahway Service League	0	5

RESULTS

American Legion, 12; Merck Tigers, 8.
Merck Yanks, 8; Kiwanis, 2.
Kiwanis, 11; American Legion, 2.
Merck Yanks, 16; F. M. B. A., 2.

SECOND ROUND

TEAM	W	L
American Legion	2	0
Merck Tigers	3	1
Rahway Kiwanis	1	1
Merck Yanks	1	2
Rahway Service League	1	2
F.M.B.A.	0	2

RESULTS

Merck Tigers, 5; Kiwanis, 8.
Merck Yanks, 5; Service League, 2.
American Legion, 9; F. M. B. A., 7.
Merck Tigers, 10; Service League, 4.
Kiwanis, 23; Merck Yanks, 7.
American Legion, 12; Merck Tigers, 11.
Service League, 12; F. M. B. A., 6.
Merck Tigers, 6; Merck Yanks, 5.

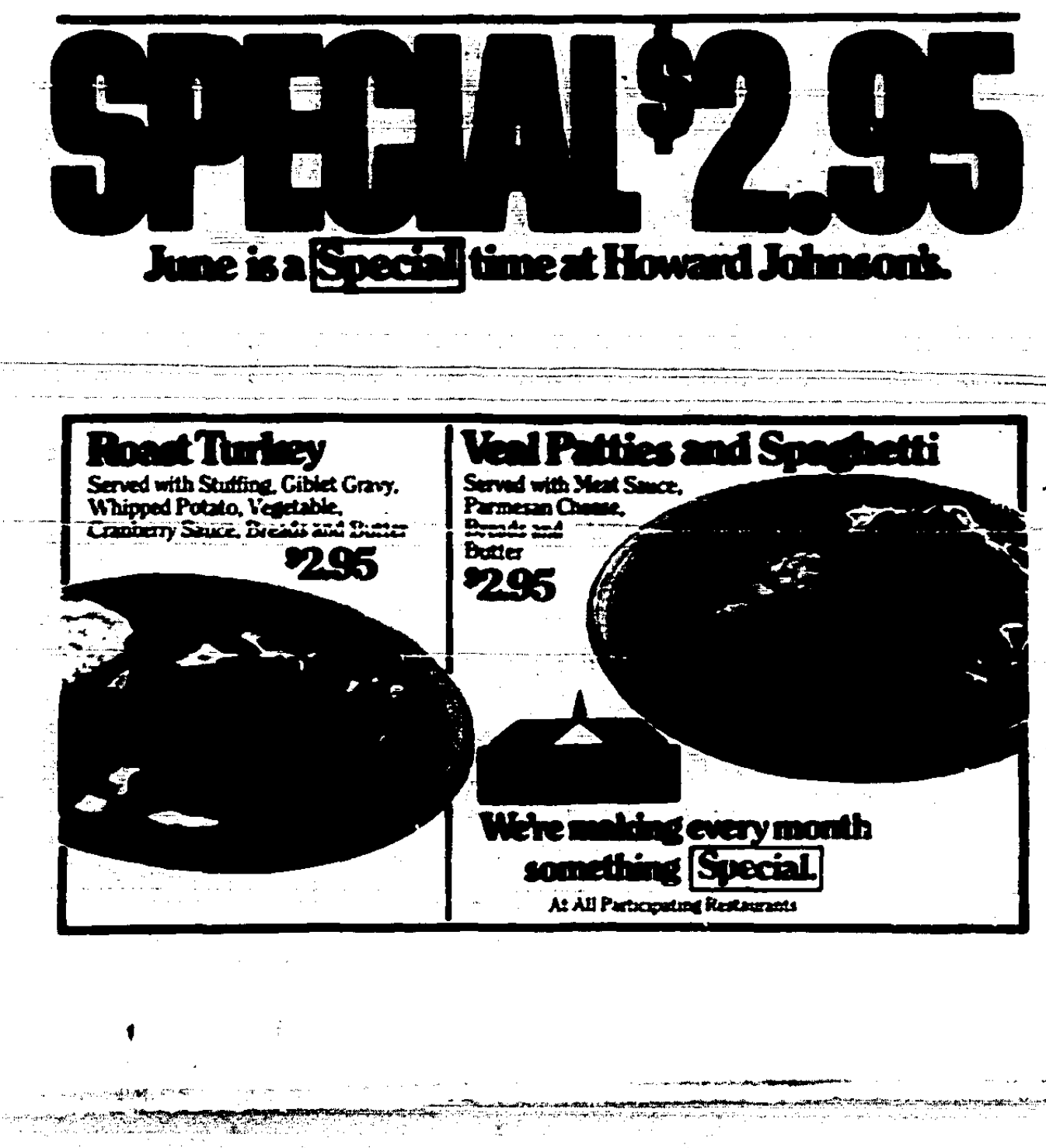

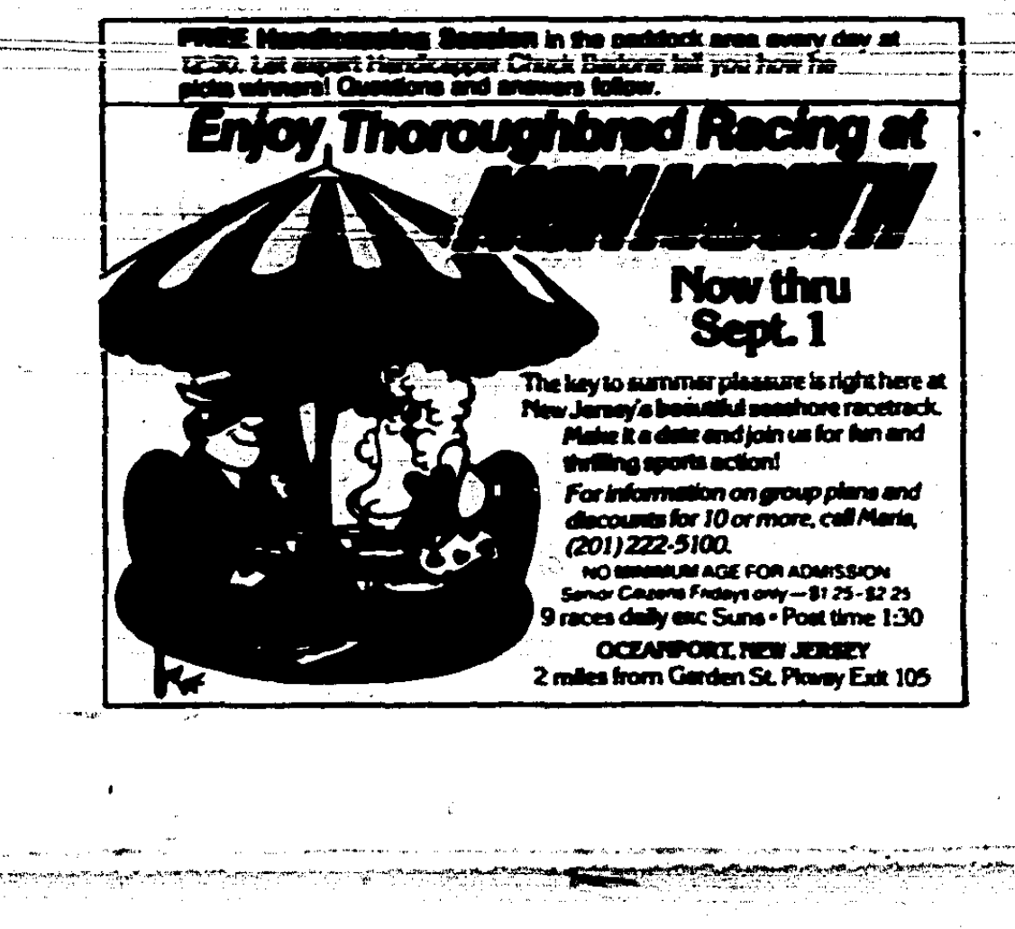

Halleck pitching makes Hyatt less unbearable

The results of action in the three divisions of the Clark Little League last week follow:

MAJOR DIVISION

Behind the pitching of Craig Halleck and Eric Richter V.F.W. held Hyatt to one run, resulting in a score of 7-1. Mike Sherro spoiled the shut out stealing home in the sixth inning. Jim Beirne hit two home runs, scoring five of the seven runs for V.F.W.

Al Anger pitched a hitless ball game to bring Howard Johnson's a 10-1 victory over Howard Savings. Jerome Grande had two homers for Howard Johnson's.

Behind the pitching of Ed Henneweld, Howard Johnson's beat Towne Hardware 4-0.

American Legion came from behind to defeat Setco 6-5 on a double by Greg DeMarzo in the bottom of the sixth inning. Brian Trippiedi hit a home run and a single for American Legion.

Mike Sabba and Pat Grady pitched P.B.A. to a 19-3 victory over Hyatt. Sabba and Jay Paris hit a home run apiece.

Marty Venezio pitched two-hit ball and posted 10 strike outs for Setco, defeating P.B.A. 6-0. Danny Cohan was two for three, while Venezio went two for two for Setco.

Vince Gablin baffled Towne Hardware, holding them to five hits and striking out 10 batters for United Counties Trust in a 9-0 victory.

Setco defeated Deutscher 18-6 on a grand slam by Venezio, putting the game out of Deutscher's reach. Bob Banasiak and Andy Bracuto were two for four for the Deutscher Club, with Bob Banasiak driving in three of their six runs.

The First Dept. defeated U.C.T. 8-2 behind the pitching of Brian Sims and the home-run hitting of Danny Cholewich, Brian Powner and James Szabo.

In the first inning Merit scored 12 runs, defeating Deutscher Club 17-0.

Merit won its 12th game in a row by beating American Legion 11-2. Jackie Patten pitched three shut-out innings in relief to preserve the victory.

MINOR DIVISION

Neil Gerstein, in fine relief pitching, posted nine strike outs in the last three innings to lead Vaccaro's Bakery to a 12-8 victory over Clark Education. Nick LaSala pitched the first three innings for Vaccaro's, while Donald Gallo went three for four and Rich Savage went two for two.

Pathmark defeated Clark Education 12-2 behind the pitching of Steve Rudyk and Scott Anger. Fine defensive plays by Kenny Hanley, Danny Crowell and Louis Mezzo clinched the victory.

Ramada Inn defeated Clark Kiwanis 15-5 on fine defensive plays by Tommy Czajkowski. Steve Itzler hit a home run for Kiwanis and Paul Roccia hit two triples. Pathmark defeated Clark Kiwanis 22-1 on hits by Doug Turner, Crowell, Mezzo and John Amato.

Alert base running was the key factor in B'nai B'rith's 10-9 victory over St. John's. Nick Sherman and Matt Chin had two hits apiece, while Brian Gackstatter hit a double and Stu Dailey hit a single. John Kimkiewicz, Anthony Corrado and Ron Nicol had two hits apiece for St. John's.

In fine relief, Brian Cannone struck out two batters in the sixth inning with the tying run on third to bring St. Agnes a 9-8 victory over Ramada Inn. Chris Canada hit a triple and drove in three runs and Mike Pedalino hit a double and drove in two runs for St. Agnes.

Vaccaro's Bakery defeated Clark Kiwanis 11-8 off the bats of Rich Savage, Joey DeCosta, Marc Shandler and Neil Gerstein. Bill Draghi drove in the go-ahead run in the third inning for Vaccaro's victory.

Shandler's shut-out pitching led Vaccaro's to a 13-0 victory over Clark Drugs. Vaccaro's offense consisted of aggressive base running clutch hitting.

Off the bats of Mike Felbush, Rich Stienke, Glen Burgess and Tom Sferzo, the Elks defeated B'nai B'rith 23-6. Tony Ayr's relief pitching was a key factor in the Elks' victory.

PEE WEE DIVISION

Little Jimmy's defeated Bracuto Electric 11-5 on home runs by Pat Slowey. Yianni Provell of Bracuto also hit a homer.

Universal Data came from behind in extra innings to beat Little Jimmy's 10-9, on hits by Butch Zawacki and John DeCaro. Mark Navarro did an excellent job pitching in relief.

Martins Furniture won a close game in the sixth inning, defeating Bracuto 7-6.

Bob Harper for Martins got two hits.

Universal Data defeated Bracuto Electric 11-2 on hits by Butch Zawacki, Mike Mulberry and Mark Navarro. Yianni Provell and Doug Burton each had hits for Bracuto.

Crusaders take crown in Watchung baseball

In his first year as the head coach of the Clark Crusaders, led his baseball team to the Watchung Conference, National Division title with an exciting 5-4, eight inning win over the Cranford Cougars at Nolan Field in Clark on June 6.

The Crusaders jumped off to a 2-0 lead then fell behind 4-2, before rallying to tie up the game in the last of the seventh. That set the stage for the Crusaders to win the game in the last of the eighth, when Mike Kuch drew a base on balls off Cougar pitcher, Bob Calneri, to open the inning.

Jim McGean, the Cougars' third pitcher of the game was brought in, Kuch move to second on a sacrifice, and a fly to left field made it appear as though Mc Gean could get out of the jam.

Johnson's Lou Dispenza, however, had other ideas. He sent a linedrive single to left-center, which sent Kuch home, with the winning run.

Clark drew first blood when Frank Urso walked and scored on Mark Ciccotelli's hit to left. When the outfield relay was mishandled, Ciccotelli raced home for the 2-0 lead.

Cranford was held hitless and scoreless until the top of the sixth by Ken Petren. In the sixth inning, the Crusaders' defense fell apart and, aided by two hits, this led to four tallies.

Bob Lo Guidice had the first hit of the game for Cranford, a bloop single to right, which tipped off the fielder's glove and gave the Cougars a 2-2 tie.

After Jim Styczynski walked, Tony Walker hit to center, forcing Coach Sturchio to bring in Todd Felter, who hurled the final 2.5 innings.

"Petren pitched a good game," Sturchio said, "but our defense failed him in the sixth inning. They played well behind him all year. It was just a bad inning."

Clark wouldn't quit, as Lou Massarelli drew a bases-loaded walk to help his team cut the Cranford lead to 4-3 in the sixth inning. In Clark's half of the seventh, Urso doubled — home Dispenza, who had walked. That run sent the game into the eighth inning.

It was a long, exciting game for the teams and fans.

For Coach Sturchio it was an impressive season, as the Crusaders won the school's first Union County title and a conference championship.

Johnson zaps Devils in rain-called game

The Arthur L. Johnson Crusaders of Clark defeated the Westfield Blue Devils 8-7 in a game called in the sixth inning because of rain.

The Crusaders won when Todd Felter hit a two-run homer in the fourth inning with Joe Dispenza on the sacks.

This hit gave Coach Larry Sturchio's team an 8-1 lead after four innings.

The Blue Devils scored six times in the fifth. Mike Elliot stroked a single, sending in one run, Tom Ripperger had a two-run double and Rick Elliot a three-run triple in the inning, to bring the losers up to 8-7.

Westfield threatened again in the top of the sixth when Mike Elliot tripled and Ripperger walked with no outs. But, on the next play, Elliot was picked off on an infield out. He was tagged out and Ripperger was thrown out trying to reach third.

Johnson was topped by Steve Marcinak's two hits and three runs-batted-in. Rick Elliot had two hits and two runs-batted-in apiece and Mike Elliot had two hits for the Blue Devils.

Clark's record is now 18-6, while Westfield is 10-14-1.

New coach led Brewer in 1977

The 1977 Charles H. Brewer School Boys Soccer Team of Clark won three games lost five and tied three. The boys basketball team won a total of three games and lost eight.

The boys baseball team was under the direction of a new coach in 1977. The new mentor was Carl Young, language arts teacher for grade seven and eight in the school. Mr. Young guided the team to a nine-win, three-loss season.

In 1977 the Charles H. Brewer Physical Education Award was given to Mike Kuch. The Outstanding Athlete Award was presented to Mike Stavitski. The Sportsmanship Award was won by Tom Dunn, reports James R. Powers, physical education instructor at the school.

Brewer lists All-Americans to 1975

The President's Physical Fitness Test has been administered in the Charles H. Brewer School in Clark since 1960. All students who received excellent in the following categories were named to the All-American Team: Pull-ups, shuttle run, sit-ups, squat thrusts, mile run, 600-yard walk-run and 50-yard dash.

The following students have made the male All-American Team in the past 20 years. They were:

1968, Gene Dziadyk;
1969, Dave Mallick;
1969, Bob Bielk;
1970, Ray Yarem;
1970, Jeff Felter;
1970, Stuart Solomon;
1971, Bill Makoski;
1971, Ed Kaspiel;
1971, Al Gleat;
1971, Bob Matthews;
1971, Craig Geldhouser;
1972, Paul Malicky;
1972, Bill Elliot;
1972, Tom Voynick;
1972, Dave Kozasch;
1973, Mike Munychko;
1973, Tony Iancio;
1973, Ed McCaine;
1974, none, and
1975, John Vincenti.

Tennis tilts to halt entries on June 18

Entries will close on Wednesday, June 18, for both the Union County Junior Men's and the Junior Women's Singles Tennis Tournaments. Sponsored by the Union County Dept. of Parks and Recreation, they will be played at the Warinanco Park clay courts in Roselle.

County residents, who are 17 years of age or younger, are eligible to enter. Play will begin on Saturday, June 28.

Applications are available at the tennis courts, located next to the Warinanco Park Stadium, and at the Union County Dept. of Parks and Recreation Administration Building at Acme and Canton Sts., Elizabeth. A $1.50 registration fee must accompany entries.

Information about the junior singles tennis competitions and tennis lessons may be obtained by visiting the courts, open daily from 9 a.m. to dark, or telephoning 245-2288.

Information concerning the 53rd Annual Public Links Golf Tournament and the 33rd Annual John Rosselet Medmorial Horseshoe Pitching Tournament is available by telephoning 352-8431.

Crusaders take siege of Union Catholic nine

The Arthur L. Johnson Regional High School Crusaders of Clark crushed the Union Catholic Vikings 13-3 in a Watchung Conference, National Division contest at home last week.

The Crusaders won their seventh consecutive conference game and moved their record to eight and two.

The Clark team sent 13 men to the plate in the fifth inning to tally seven times. Craig Barringer walked, Lou Masserelli doubled and Steve Marcinak walked to load the sacks. Joe Dispenza forced in a run with a walk and two more runs scored on fielder's choices.

Then Frank Urso, Bill Saunders, Barringer and Marcinak all drove in run-scoring hits. An error scored the final run.

Todd Felter struck out five in his fourth win. The Crusaders were led by two hits from Masserelli and Marcinak and a triple by John Bukowiec. Jim Shea led the losers with three hits.

Intramurals program varied for Brewerites

One hundred and sixteen boys and girls participated in the 1980 spring intramural Program at Clark's Charles H. Brewer School. Life-time sports were stressed and included bowling and badminton matches with other schools, badminton and tennis tournaments in singles and doubles and several canoeing and bicycling trips.

There were no tryouts and the program was open to all non-varsity athletes in the sixth, seventh, and eighth grades.

In canoeing all participants received dry-land instruction in the gymnasium in safety and the proper strokes. They also wore life jackets and teamed up two to a canoe at the Cranford Canoe Club on the Rahway River in Cranford. Two instructors accompanied the students on all of the trips.

The students who joined bicycle trips enjoyed rides around the bicycle paths of Cranford, and followed it up with a barbeque supper, reports Sandra A. Powers, physical education teacher and intramurals advisor.

St. Peter's cites two from area

Two area residents received degrees during the 89th commencement exercises of St. Peter's College in Jersey City, held on May 31 at Giants Stadium in East Rutherford.

A bachelor's degree was awarded to Vincent D. Lastella of Rahway, while Andrew Foley of Clark received an associate degree.

Kean teacher keynoter for Centurions

The Gran Centurions, a civic club of Italian-Americans in Clark, featured Dr. Carolyn W. Carmichael, professor of education at Kean College in Union as keynote speaker at its Annual Scholarship Ceremony held May 21 at the Gran Centurion Clubhouse on Madison Hill Rd., Clark.

Dr. Carmichael received her bachelors degree from the King's College in Briarcliff Manor, N.Y., and completed her doctor of philosophy degree at Michigan State University.

She is listed in "Outstanding Women in America," "Outstanding Educators in America," "Who's Who in the East" and "World's Who's Who of American Women." She lives in Berkeley Heights.

County seeks team members for cage loop

Depending on the number of entries, the Union County Dept. of Parks and Recreation will sponsor either a basketball league or a basketball tournament. All games will be played at the new lighted basketball courts in Mattano Park, Elizabeth.

Teams must consist of a maximum of 12 members, all of whom are not attending high school. The program is limited to amateur players. Both men's and women's teams are eligible.

Team representatives are asked to telephone the Union County Dept. of Parks and Recreation at 352-8431 to register and for additional information.

Accountants cite Edward Melando

The Essex, Hudson and Union Counties Chapter of the New Jersey Assn. of Public Accountants awarded its First Annual Scholarship Award to a Kean College of Union student, Edward Melando of Rahway. The award was presented by Nathan Friedman, past president of the chapter, at a May 13 meeting.

The scholarship award was established to assist a student who has demonstrated a commitment to the accounting profession as well as academic promise.

Miss Wheaton in honor society

A city resident, Miss Judith B. Wheaton of 49 W. Meadow Ave., was inducted into the Sigma Theta Tau Honor Society during Honors Day ceremonies on May 13 at the University of Delaware in Newark, Del.

RAHWAY RECREATION DEPT.
COASTAL BASEBALL
LEAGUE STANDINGS
FIRST ROUND FINAL

TEAM	W	L
Merck Jets	4	1
Amorelli Mets	3	2
Italian American	3	2
Merck Astros	2	3
McDermott Paint	2	3
Rahway K. of C.	1	4

FIRST ROUND RESULTS

Merck Jets, 11; Rahway K. of C., 8.
Italian American, 10; Merck Astros, 3.
Merck Astros, 11; Merck Jets, 7.
Mc Dermott Paint, 8; Merck Astros, 6.

SECOND ROUND STANDINGS

TEAM	W	L
Amorelli Mets	3	0
Merck Jets	2	1
McDermott Paint	1	1
Merck Astros	1	1
Italian American	1	2
Rahway K. of C.	0	3

SECOND ROUND RESULTS

Italian American, 20; K. of C., 2.
Merck Jets, 8; McDermott, 5.
Amorelli Mets, 15; Merck Astros, 9.
Amorelli Mets, 6; Italian American, 0, forfeit.
Merck Jets, 21; Rahway K. of C., 9.
McDermott, 16; Rahway K. of C., 15.
Merck Astros, 6; Italian American, 0, forfeit.
Amorelli Mets, 9; Merck Jets, 5.

CLARK GIRLS SOFTBALL
LEAGUE STANDINGS

PEE WEE DIVISION

TEAM	W	L
Andrich Studio	4	2
Stuart and Sons Fence	4	1
Howard Savings	1	3

MINOR DIVISION

TEAM	W	L
Dairy Queen	10	0
Kaczmarek Assn.	6	3
National Plumbers	6	3
Martin's Furniture	5.5	3
Clark Education	5.5	4
V. F. W. Post No. 7363	5	4
Ramada Inn	4	4
American Legion	3	8
Featherbed Lane School	3	8
Pathmark	1	9

MAJOR DIVISION

TEAM	W	L
Bowco Labs	11	3
Don's Pharmacy	8	4
Mijo Pizzeria	7	6
Clark Drugs	7	6
Bukowiec	6	6
Clark Kiwanis	6	7
Windsor Diner	4	8
Michael Peters Realty	1	11

Miss Janine Hild receives degree

A township resident, Miss Janine M. Hild of 55 Hall Dr., received her degree in health and physical education from Lock Haven State College in Lock Haven, Pa., on May 24.

Pony League chooses all-stars for 1980

A Clark Recreational Baseball Pony League spokesman announced the all-stars for the 1980 season.

The Dodgers, managed by Bill Krauss, and the Twins, managed by Rich Sosidka, each placed four members on the all-star team, while the Giants, managed by John Lynch, and the Mets, managed by Rich Boczon, placed three players apiece.

The all-stars are: Pitchers, Bill Mannix of the Twins, Bob Bacek of the Dodgers, Pat Palumbo of the Mets and Chris Gulbin of the Dodgers, and catchers, Dave Sosidka of the Twins and Bill Hade of the Mets.

The infielders are: Gus Kim of the Mets at first base, Joe Samsel of the Twins at second base, Andy Messina of the Giants at shortstop and Gary Wood of the Giants at third base.

The outfielders are: Steve Raabe of the Dodgers in left field, Pat O'Connor of the Dodgers in center field and Larry Valente of the Twins in right field.

The designated hitter will be Rich Messina of the Giants.

City Indians finish fifth in state track

Rahway's flying Indians finished fifth in the state finals at Rutgers University on May 31. The locals were tied with Asbury Park with 13 points.

The winners of the North Jersey, Section No. 2, Group No. 3 team title were the Monmouth Regional Falcons with 21 points, followed by Oakcrest and Bridgewater East and Weequahic.

Rahway's point scorers were led by Tyrone Hickman, who was fourth in the 400-meter intermediate hurdles with a time of 55.3 seconds.

In the 200-meter dash he was runner up with a 22.3 second clocking.

In the long jump, Herman Blanks was second with a jump of 21 feet, 2.25 inches.

Robert Greene was fifth in the 400-meter run in 49.2 seconds and, in the 1600-meter relay, the Indians were third with a time of three minutes and 21.3 seconds, following Monmouth and Lincoln of Jersey City.

Fairfield degrees to township trio

Three township residents received degrees from Fairfield University in Fairfield, Conn. at commencement exercises recently.

Awarded bachelor's degrees were Dennis J. Mirda and Timothy S. O'Donnell.

Receiving her master's degree was Miss Joanne Roszkowski.

Area seven win letters at Union

Seven Rahway and Clark residents were among 71 Union College athletes who received varsity letters as members of eight varsity teams in cross country, soccer, men's and women's basketball, wrestling, men's and women's tennis and golf.

The letters were presented at the Annual Awards Night on May 27 by Irwin "Wynn" Phillips, director of athletics and head coach of the men's basketball team.

Rahway residents receiving awards included: Stephen Vill and Steve Frank for soccer, Scott Suchar and Doug Hansen for basketball, and Gerry White for wrestling.

Clark residents receiving awards included: James Pfing and Joe Sasala for basketball.

Brewer nine hit best record in 1978

The 1978 Charles H. Brewer School Boys Soccer Team of Clark won four games, lost five games and tied two games. The boys basketball team won nine games and lost two. The boys baseball team won 12 games, lost none and tied one. This was the best record in Brewer history for the baseball team and the coach was Carl Young.

That year the Boys Physical Education Award was given to Mark Ciccotelli. The Outstanding Athlete Award was given to Todd Felter. The Boys Sportsmanship Award was presented to Kenny Cwieka, reports James R. Powers, physical education instructor.

Legion Women elect officers

The members of Clark Unit No. 328 of the American Legion Auxiliary elected the following officers for 1980-1981: President, Mrs. Joseph Walsh; first vice president, Mrs. Theodore Rodnicki; second vice president, Mrs. Gustave Bott; corresponding secretary, Mrs. Frank Krov; treasurer, Mrs. John A. Gudor; historian, Mrs. Kenneth Rea; chaplain, Mrs. Albion Dole, and sergeant-at-arms, Mrs. Michael Grmek.

The members will go out to dinner at The Office on South Ave., Cranford on Wednesday, June 18.

JUNE 1980

Twins continue lead by dropping Mets 7-5

Play two weeks ago in the Clark Recreational Baseball League saw the Twins retain hold of first place by nipping the Mets, 7-5, dropping their opponents to third place, while the Dodgers dropped the Giants 20-14 to retain sole possession of second place.

* * *

The Twins, behind the twirling combo of Joe Samsel and Bill Mammix, edged the Mets in a tight battle which saw the lead change hands four times. Down in the fifth inning 4-2, the Twins exploded for four tallies with the bats of Mammix and Doug Krok, who delivered two runs batted in and one run batted in, respectively. The Mets staged a mild comeback in the sixth inning when Gus Kim crossed the plate on a run-batted-in single by leftfielder Ken Rattman.

The Twins' Mammix, hurling in relief of Samsel, contributed four hits to the offensive attack, which included a triple and double, combining for a game-high three runs batted in. Aiding Mammix's mound victory with a run batted in apiece were rookie catcher, Mike Sostika, third baseman, Krok and Samsel.

The Mets, while equaling the Twin batters with eight hits, were not able to capitalize with runners in scoring position, as they left nine runners stranded.

Paul Cymansky, the Mets third baseman, led the "Navy Blues" with two hits, one a double, good for a pair of runs batted in. Gus Kim led in the runs-scored department with three.

The defensive playing of the Twins' left-field speedster, Sal Martino, who made three sparkling on-the-run catches, shut down the Mets' scoring threats.

* * *

Bob Bacek increased his pitching record to four wins versus two losses, as he led the Dodgers past the Giants in a 20-14 slugfest.

The Dodgers opened with five tallies in the first inning, with triples by Steve Raabe and Walt Dzuroska, a double by Bacek and a sacrifice bunt by Jeff Moore. The Giants responded with a triple by slugger, Gary Wood, and a two-run home run by slugging mate, Andy Messina.

The Blue Jerseys' third inning saw Moore deliver a run batted in and eventually touch home on a fielder's choice play off the bat of Keith Barranger, extending the Dodger lead to 11-2, which included a pair of second-inning runs batted in by Bacek.

The Giants tied the game in the third inning by scoring nine Orangemen on key drives by the Messina brothers, Rich and Andy and Greg Heaton. Andy, batting twice during the inning, accounted for a single and double, producing three runs batted in, while brother, Rich, countered with a base-clearing double for another three runs batted in.

The deciding scores occurred in the Dodger half of the fifth inning as they sent seven Blue Jerseys across the plate on drives by Barranger and Ed Paul combined with errant Giants pitching allowing six free passes.

The Giants' offensive power showed itself in the bats for two hits, Andy Rich Messina combining for four hits, Andy Messina getting three and Rich one, for a total of eight runs batted in. The Dodgers were again led by the bats of Steve Raabe and Bob Bacek, combining for four hits producing five runs batted in along with Dzuroska and Paul accounting for two runs batted in apiece.

The defensive play of the game went to Raabe for his diving catch of a hard-hit-grounder behind second base which he skillfully turned into an inning-ending out, halting a Giant scoring drive.

* * *

In another contest, the Dodgers continued their strong batting as they peppered Mets' pitching for 16 hits in coasting to a 14-7 victory for winning pitcher, Chris Gulbin. Gulbin greatly helped himself by nipping two Met rallies as he picked off two runners with an outstanding motion.

In sealing the victory, eight Blue Jerseys contributed at least one hit while four extra-base hits were recorded with Pat O'Connor, Raabe and Bacek donating doubles, and Bacek also listing a two-run home-run bomb to deep left field. Bacek led all Dodgers with four runs batted in.

The Dodgers took a quick lead in the first three innings by tallying a 12-0 score with 11 power drives linked with three free passes and a hit batsman. With Gulbin enjoying the insurmountable lead, Bacek took to the mound in relief to complete the victory. In the fifth inning the Dodgers chalked up the final score by adding two more runs to lock the game at 14-7. The over-whelming Blue Jerseys' bat power was led by Raabe's perfect four-for-four, while Bacek, Walt Dzuroska and Jeff Moore contributed two hits each.

The Mets only bright inning was the sixth, when four runners crossed the plate on key singles by third baseman, Mike Boczon and shortstop, Bill Hada. Hada ended the game with a triple and two singles for a game-leading five runs batted in, while Boczon logged the remaining two runs batted in.

The Mets recived bad news, as they learned they have lost the services of their lead-off slugger and pitcher/shortstop, Pat Palumbo, who suffered a broken wrist in a recent accident and will be out for the remainder of the season.

STANDINGS

TEAM	W	L
Twins	7	3
Dodgers	4	4
Mets	5	6
Giants	2	8

[redacted]

Miss Ellen L. Hoener

[redacted]

Miss Jill E. Guidroz

Muhlenberg graduates Misses Hoener, Guidroz

Two city residents, Miss Jill E. Guidroz and Miss Ellen L. Hoener, received the bachelor of arts degrees at commencement ceremonies held May 29 at Muhlenberg College in Allentown, Pa.

Miss Hoener majored in American studies and political science.

She is the daughter of Mr. and Mrs. Edmund L. Hoener of 243 Maple Ave., Rahway.

* * *

Miss Guidroz majored in Russian studies and history; she was secretary of the Russian Club and participated in Alpha Phi Omega service fraternity, Phi Alpha Theta history fraternity, Dobro Slavo, intramural sports and the Army Reserve Officers Training Corps.

She is the daughter of Mr. and Mrs. Charles Guidroz of 810 Bryant St., Rahway.

She was graduated cum laude.

Miss Spugani, Herman receive Lehigh degrees

A city and township resident received bachelors' degrees at Lehigh University's 112th commencement exercises on June 1 in Bethelehem, Pa.

The Rahway resident, Miss Patricia M. Spugani, is the daughter of Mr. and Mrs. John Spugani of 1075 Baumann Ct.

The recipient of bachelor of arts degrees in mathematics and technical theater, she had been a member of the Phi Eta Sigma freshman honor society and Mustard and Cheese, Lehigh's drama association.

Miss Spugani was president of the drama group last year, its treasurer from 1977 to 1979, its secretary from 1976 to 1977, and she designed lighting and sets for several plays and was stage manager for two productions.

The Rahway High School graduate became employed with the IBM Corp. in Burlington after graduation.

* * *

A township resident, William Alexander Herman is the son of Mr. and Mrs. William V. Herman of 101 Thomas Dr.

He received bachelors of science degrees in metallurgy and materials engineering.

An Army Reserve Officer Training Corps cadet, he served as battalion executive officer this year and received an Army ROTC Scholarship.

He was a member of the Tau Beta Pi National engineering honor society and the Phi Eta Sigma honor society. He also achieved freshman and sophomore class honors and was named to the dean's list from 1976 to 1980.

Mr. Herman was also the academic chairman of thepsi Upsilon Fraternity.

A graduate of Arthur L. Johnson Regional High School in Clark, he plans to attend graduate school at Lehigh in order to obtain a master of science degree in mechanical metallurgy.

Control money with class on budgeting

Do you need help controlling your money instead of it controlling you?

Then join Mrs. Gwen Waranis, Extension home economist, on Tuesday, June 17, from 1 to 3 p.m., for a class on managing your dollars.

Registration is required for this session, which will be held at the Co-operative Extension Service auditorium at 300 North Ave. E., Westfield.

Library aides cited at tea

The Annual Carl H. Kumpf School Library Aides Tea was held June 3 in the school library. Mrs. Phyllis West, school librarian; Phillip Foster, principal, and Dr. John Farinella, Clark superintendent of schools, attended.

Certificates of appreciation were presented to each volunteer after Mrs. Margaret Mindnich, P.T.A. president, read a message called "I Am Me," dealing with children viewed as individuals.

Mrs. Lorraine Davidson chaired the tea.

Honorary PBA to canvass for police vests

"We must protect our policemen on their tours of duty by providing each man on patrol with a bullet-resistant vest," stated Irving Solomon, president, at a recent meeting of Clark Local No. 125 of the Honorary Patrolmen's Benevolent Assn. With this comment, the membership unanimously approved an all-out fund-raising drive to purchase vests for the Clark police.

Members of the Honorary PBA, who are residents and businessmen of the township, will be soliciting contributions from patrons of Clark's shopping centers and will canvass industrial plants, business offices and retail establishments to help reach the goal of $5,000.

The dates will be announced in the near future.

Merit unseats Setco in Major loop action

The results of action in the Clark Little League divisions two weeks ago follow.

MAJOR DIVISION

Merit defeated Setco 8-5 behind the batting of Doug Chinchar, Jeff Barr, Rich Martucci and Seth Weber, who had two hits apiece. Setco's Marty Venezio had two homers and Danny Cogan went two for three.

* * *

Hyatt out-slugged Setco 10-6 with three runs batted in from Eugene Hintre, two from Eric Falling and two from Vinnie Pereira. Marty Venezio had three runs batted in for Setco.

* * *

Jeff Jordan's grand-slam homer and Dan Doherty's solo homer led Towne Hardware over Hyatt 9-5. Jason Beck and Brian Krauss also had hits for Towne.

* * *

In a pitching duel V.F.W. defeated Towne Hardware 5-3. Eric Richter held Towne to three runs. Krauss went the route for Towne Hardware, but V.F.W. broke lose in the sixth inning to win.

* * *

Behind the excellent pitching of George Viscomte and the timely hitting of Paul Sandler, P.B.A. defeated V.F.W. 6-5. Jimmy Beirne pitched an excellent game for V.F.W.

* * *

V.F.W. beat U.C.T. 8-7 in seven innings. U.C.T. led 5-1 until Richter hit a grand slam tieing the game 5-5. In the seventh inning Richter gave up to runs with U.C.T. taking the lead. In the bottom of the seventh Beirne led off with a single. Richter doubled to score Beirne and Joe Paprocki singled and stole second with no outs. Craig Halleck layed down a perfect bunt to score Richter and tie the game 7-7. Joe Tureillo singled in the winning run.

* * *

On runs batted in by Chris Abruzzo and one run batted in by Bill Abruzzo the Fire Dept. came from behind to beat American Legion 11-10.

MINOR DIVISION

Vaccaro's Bakery defeated Luise Dairy 3-1 in a pitching duel between Vaccaro's Neil Gerstein and Luise's Mike Aldi. In an all-out team effort Vaccaro's held Luise to only one run. Greg Lloyd's base running and Gerstein's double sparked Vaccaro's offense clinching the victory.

* * *

In a high-scoring game St. John's squeaked by Ramada Inn 17-16. John Klimkiewicz and Michael Kierner played well for St. John's. Chris Gonzlick and Andy Groenveld excelled for Ramada Inn.

* * *

B'nai B'rith downed Clark Kiwanis 9-3 off the bats of Jim Costello, Nick Sherman and Jaine Bertus. Matt Chin pitched three innings of hitless ball, with Stu Dalley in fine relief. Andrey Delle, Craig Chern, David Flammia and John Piro all had hits for Kiwanis.

* * *

Ken Conisha's home run, followed by a single by Greg Shubert, gave Clark Drugs a 14-13 win over St. Agnes. Ciro Naplitano also had two hits for Clark Drugs. Eddie Webb and Chris Canada had two hits apice for St. Agnes.

* * *

St. John's defeated the Elks 10-6 on two home runs and three runs batted in by John Levay and the fine defense of Sammy Santaniello and Dan Maxemow. Mike Feibush had a home for the Elks, while Joe Venturella did a fine job of pitching.

* * *

St. Agnes defeated Vaccaro's Bakery 15-8 off the hot bats of Brian Cannone, Al Lordi, John Notchey and the fine pitching of Dave Tomasula.

* * *

B'nai B'rith, led by Scott Latawiec, who was four for four and stole six bases. Chin and Danny Sweeney who also had one hit apiece and stole 10 bases between them, defeated Clark Drugs 16-13. Tom Verrastro, David Alexander, Ciro Napolitano and Greg Shubert each had two hits for Clark Drugs.

PEE WEE DIVISION

Bracuto Electric got some timely hitting at the end of the game on a single by Paul Yerovi and a double by Ricky Duda to win the game, defeating Martin's Furniture 16-13.

* * *

Universal Data defeated Bracuto 4-3 behind the pitching of Michael Mulberry and David Bader. Butch Zawacki had a fine defensive game for Universal, along with fine hitting by Keith Nunes and David Bader.

* * *

In an extra-inning game Little Jimmy's beat Universal Data 11-10. In the seventh inning with men on first and second, Billy Lebers hit a double to push the winning run home. Mike Mulberry had a three-run homer for Universal Data.

* * *

In a close game with the fine pitching of Tom Bowel, Little Jimmy's defeated Martin's Furniture 9-7.

Carrots, parsnips, beets choosy about neighbors

Supplied by
Union County Co-operative
Extension Service

If your garden soil is the heavy, clay type that hardens when it dries out or if your planting area is full of stones, you'd do better to grow tomatoes, beans or cucumbers than root vegetables such as carrots, parsnips or beets.

Although root vegetables are flavorful and packed with vitamins and minerals they often form forked roots and are badly malformed when grown in problem soils.

Compact soils can be overcome by adding organic matter for a period of years. However, raw organic matter such as leafmold, straw or wood shavings should be allowed to decay first before the material is added to the soil.

Here's another thing to keep in mind. While most vegetable crops thrive in soil containing animal manures, this is not true for root crops. When carrots and other root crops ar grown in soil with fresh manure or other organic material they form a mass of feeder roots which gives an unsightly appearance of whiskers.

To be successful in growing root crops you need sandy, loam soils.

Rutgers honors J. L. Massarelli

A township resident, James L. Massarelli of 15 Bradley Rd., Clark, was graduated with honors from Rutgers University on May 25 in ceremonies held at the Newark campus.

Mr. Massarelli, a 1976 graduate of Arthur L. Johnson Regional High School in Clark, received his bachelor of arts degree in accounting.

Capt. Kubu back from sea

A former city man, Marine Capt. Gregg C. Kubu, whose wife, Mrs. Nancy Kubu, is the daughter of Mr. and Mrs. Vincent Markel of 2166 Whittier St., Rahway, returned from a deployment to the Mediterranean Sea and Indian Ocean.

He is the commanding officer of the Marine detachment aboard the aircraft carrier, U.S.S. Nimitz, homeported in Norfolk, Va.

A 1966 graduate of Rahway High School, and a 1970 graduate of Central Connecticut State College in New Britain, Conn., with a bachelor of arts degree, Capt. Kubu joined the Marine Corps in January, 1968.

Summit Board requests Mark Model to join

The president of Brooks of Summit and Sealfons of Ridgewood, Mark Model, was elected to the Board of Directors of The Summit Bancorporation.

Mr. Model serves as director of the Chambers of Commerce of Summit and Ridgewood and of the Rotary Club of Ridgewood. He was founder of the Summit Area Development Corp. and the Summit Community Foundation and is past president of the Summit, New Providence, Berkeley Heights Chamber of Commerce.

A graduate of the College of New York City, Mr. Model also holds a masters degree from New York University and has done post-graduate work at Georgetown University.

Mr. Model and his wife, Mrs. Mildred Model, reside in Livingston.

The bank has two offices in Clark.

[redacted]

Mark Model

Gifted students learn from working experts

Students in the fifth-and-sixth-grade gifted and talented program in Rahway recently took several trips to give them experiences beyond the normal curriculum.

During a visit to the Thomas Alva Edison Laboratory in West Orange, Jacqueline Williams, Charmain David, Michael Krebs, Darlene LaFalce, Laura Stebner, Barbara Nagy and Gina Adinolfi met Adolph Freda, a 41-year-old employe of the inventor, who was a specialized tool and off-hand grinder. He demonstrated machinery in Edison's experimental research labora-topry which was used to make parts of his inventions.

On a later visit students viewed and listened to a sound-slide presentation, "Edison in Union County," which was supplied by the Union County Cultural and Heritage Board.

Two groups of students interested in pigeons met Paul Kraus of Colonia, who has raised, trained and raced pigeons for the past 40 years.

A group of fifth-grade students who researched the life and culture of Indian tribes will talk with Dr. Frank Esposition, assistant dean of college at Kean College in Union, who has written a book on the Lenni Lenape Indians of New Jersey.

Another trip is planned to study honey bees.

Scholars, athletes get A. L. J. awards

(Continued from page 1-Clark)

H. Brewer School PTA Scholarship to Jacquelyn Kaminsky.

Mrs. Joan Roszkowski, president of the Johnson Athletic Booster Club, the club's scholarship for excellence in mathematics and being lettered in a varsity sport to David Dougan;

Jack Ford, distributive education teacher at Johnson, Everett Thomas Memorial Award to Elizabeth Araujo; Clark Rotary Award for the outstanding co-operative office education student to Phyllis Bruno and the group's award for achievement in co-operative office education to Linda Kalucki, and Distributive Education Alumni Awards to Lori Ann Juliano and Steven Deara;

Miss Lori Forfa, past president of the Distributive Education Club of America, Distributive Education Retailing Award to Bonnie Amster;

Mrs. Ann Augulis, president of the Clark Girls' Softball League, the league's scholarship to Wendy Conklin;

Mrs. Anita Weininger, executive director of the Jersey Lyric Opera Company, the company's Vocal School Award to Lisa Bolanowski;

Mrs. Robert McCusker, the Robert P. and Edward R. McCusker Memorial Award for the outstanding second-year accounting student to Lisa Guralchuk;

David Carl, assistant principal, Robert P. and Edward R. McCusker Memorial Award for the Class of 1979 to Dawn Soricello; The Daily Journal Outstanding Citizen of the Future Award to Susan Gallo, and the Student Council Scholarship to Robert Altman, and

Louis DeRosa, principal, National Merit Scholarship to Lisa Rybowski.

* * *

The following awards were presented before May 21 and the students were recognized at last month's ceremony:

$500 Eastern Union County Chamber of Commerce Scholarship, Patricia Rutledge;

Rebecca Cornell Chapter of the Daughters of the American Revolution of Rahway Good Citizenship Award to Lisa Rybowski, and

The B'nai B'rith Citizenship Award from Temple Beth O'r of Clark to Rose Mary Dombrowski.

Bio-feedback meeting topic for speech unit

The Union County Speech and Hearing Assn. conducted its last meeting of the year yesterday. It was a dinner meeting at the Ramada Inn of Clark.

A professor of Communication Science at Kean College in Union and director of the bio-feedback clinic, a pain management program, at John F. Kennedy Hospital in Edison, Dr. Arthur Terr, was guest speaker.

Dr. Terr is also a licensed psychologist. He has just completed a vocational-rehabilitation feasibility study for a rehabilitation counseling program at the college. In the fall at the college, he will start a center for the study of stress management and behavioral medicine. Dr. Terr will be publishing an article on bio-feedback and its effect on tinnitus.

Amusements okayed in taverns

Eight establishments in the city had their applications approved for operators amusement licenses by the Rahway City Council on June 4.

Those approved for licenses were: Ruth's Place, Pete's Irving Tavern, Mike's Monroe Inn, Nassau Lounge, Village Lounge, Butch Kowal's, Quinn's Town Cafe and Higgin's Liquors.

A bingo license was approved for St. John the Baptist Russian Orthodox Church of Rahway. The church also had its license amended.

Hehaly PTA holds party

The Frank K. Hehaly School Parent-Teacher Assn. of Clark Annual End-of-the-Year Party was held on June 10 at 7:30 p.m. in the all-purpose room of the school.

Finger sandwiches, cake and coffee were served. All past executive board members were invited.

PUBLIC NOTICE

PLANNING BOARD OF THE TOWNSHIP OF CLARK

PLEASE TAKE NOTICE THAT an application has been made by THE BOARD OF EDUCATION OF THE TOWNSHIP OF CLARK, for a subdivision of premises known as Lot 07, Block 131 and Lot 04, Block 124, Broadway and Schindler Road, as shown on "Sketch Plat made by Lester & Ciardiello Associates, Inc. C. E. & L. S., dated Nov. 20, 1979 and revised Feb. 1, 1980", commonly known as Abraham Clark School and Administration Building.

This application for subdivision has been filed with the Secretary of the Planning Board for public inspection, and a public hearing has been ordered for Tuesday, June 24, 1980 at 8:00 P. M. in the Municipal Building of the Township of Clark, Westfield Avenue, Clark, New Jersey.

When the calendar is called you may appear in person or by agent or attorney and present any objection which you may have to the granting of this application.

This notice is advertised to give notice to interested parties and owners of property in the immediate vicinity, and by order of the Planning Board of the Township of Clark, New Jersey.

Louise Veneslo
Secretary

1t — 6/12/80 Fee: $22.40

Hospital aides sell books for scholarships

The Rahway Hospital Junior Volunteers recently sponsored a book fair in the hospital autocaf, which was open to the public as well as hospital employes.

Hundreds of paperback books were displayed including: mysteries, novels, fiction and general-interest reading material.

All of the proceeds will be included in the newly-designed Carol Rothstein Memorial Scholarship Fund, which is available to selected seniors upon graduation.

Browsers at the fair included Mrs. Joan Reinhardt, a registered nurse and ambulatory-care supervisor, and Mrs. Joann Fenlon, another registered nurse.

Volunteer workers included Georgette Huff of Colonia and Marie Smith and Arlene DePinko, both of Rahway.

PUBLIC NOTICE

NOTICE TO BIDDERS

Notice is hereby given that sealed bids will be received by the Business Administrator of the City of Rahway in the Council Chambers in the City Hall, 1470 Campbell Street, Rahway, New Jersey, on July 2, 1980 at 10:00 A.M. prevailing time, at which time they shall be opened and publicly read for the CHERRY STREET MALL.

Major items of construction under this contract include: Removal of 11,080 square feet of pavement; Removal of 1,055 lineal feet of existing curb; 1,400 of new curb; 14,160 square feet of new aesthetic paving; 71 tons of bituminous concrete; Installation of site furniture, including, 8 benches, 6 litter baskets, 23 street lights; subsurface drainage work; and the installation of 57 street trees; and all other work necessary and incidental thereto; to be constructed in accordance with Plans and Specifications on file in the office of the City Engineer.

Bidders may obtain Plans and Specifications at the office of the City Engineer, during the regular business hours, at City Hall.

The Charge for the Plans and Specifications is $25.00 per set and for the Standard Specifications $5.00 per volume, which sums shall not be returned.

Bids must be submitted on the proposal form furnished to the bidder and must be enclosed in a sealed envelope bearing the name and address of the bidder and the project name.

The bid must be accompanied by a Certificate of Surety guaranteeing to furnish a Performance Bond for 100% of the contract in event of award, an executed Non-Collusion Affidavit, an executed Political Contribution Affidavit, a statement setting forth the names and addresses of all stockholders in the corporation or partnership who own ten percent or more of its stock of any class or all individual partners in the partnership who own ten percent or greater interest therein, and a Certified Check or Bid Bond for not less than ten percent of the total bid.

Bidders are required to comply with the requirements of Public Law 1975, Chapter 127.

Please be advised the State Funds through the Aid for Urban Neighborhood Concerns Act (N.J.S.A. 13:1H-8) are being utilized in this project. By virtue of Governor Byrne's Executive Order No. 34, vendors currently suspended, debarred or disqualified are excluded from participation on this project.

The General Contractor or his Subcontractor shall be prequalified in laying LOCKSTONE pavers as contained in the Supplementary Specifications.

SPECIAL NOTE: This project is part of an overall Community Development Program and is funded through the Housing and Community Development Act of 1974, therefore, bidders should take special note that the following laws, rules and regulations must be complied with in its undertaking: Title VI of the Civil Rights Act of 1964 and Section 109 of Title I of the Housing and Community Development Act of 1974.

The Municipal Council reserves the right to accept or reject any and all bids which in their opinion will be in the best interest of the City, or for reasons required by law.

Joseph M. Hartnett
Business Administrator
City of Rahway

1t--6/12 & 6/19/80 Fee:

Rahway High School honors academicians

Rahway High School held its Senior Academic Awards Program the

English, Katherine Cregge and Rey Favis;

[redacted]

SEAMINGLY SOLID ... Leonard Koellhoffer of Rahway, the instructor in the welding program at Union County Vocational Center in Scotch Plains, is pictured with student, Ray Ferris, after the student took first place in the high school seniors' division of the recent welding contest sponsored by the New Jersey Section of the American Welding Society. Mr. Koellhoffer, who is holder of the National Adkins Award for excellence in teaching, authored a text on sheet and metal art welding while on sabbatical from his Vocational Center duties earlier this year.

Joseph D. Persons' Memorial Award for highest average for five years of mathematics, Katherine Cregge and Rey Favis;

Marion V. Brokaw Award for Most Improvement in mathematics over five years, William Anderson;

National Honor Society, Victor Tsu;

Highest average in history, Timothy Keen;

Highest average in office occupations, Marybeth Schroeder;

Highest average in two years of accounting, Kimberly Catrillo;

Highest average in co-operative office education, Marybeth Schroeder;

Highest average in distributive education, Dorothy Dunham;

Highest average in cosmetology and outstanding performance in cosmetology, Linda Issler;

Highest average in home maintenance, Brett Duca;

Highest average in mechanical drawing, Robin James;

Highest average in print shop, Alan Towler;

Highest average in wood shop, Michael Simms;

Outstanding achievement in wood shop, Leeann Karnai;

Highest average in co-operative industrial education, Douglas Slonaker;

Highest average in boys physical education, Victor Tsu;

Highest average in boys health, Kenneth Devitt;

Highest four-year average in girls physical education, Elizabeth Stewart;

Highest four-year average in girls health, Katherine Cregge and Elizabeth Stewart;

Highest average for four years of art, Lance Pettiford;

Highest average in home-making, Andrew Mazurek;

Outstanding achievement in home-making, Andrew Mazurek, presented by the Rahway Community Mothers Club;

Highest average in food services, Victoria Palmisano;

Highest average in co-operative home economics, Michael Segnan;

Highest average in independent living, Rosanne Petraroia;

Highest average in French, Katherine Cregge;

Highest average in Spanish, Debra Panko;

Outstanding achievement in foreign language study, Alma Reyes, presented by the New Jersey foreign language teachers;

Highest three-year average in science, Rey Favis;

Outstanding performance in three years of science, Rey Favis, presented by Bausch & Lomb Co.;

Junior with the highest three-year average in science and mathematics, Randall Smith, presented by Rensselaer Polytechnic Institute;

Talented High School Students Science Seminar, LaTanja Perkins, presented by Union College;

Highest average in instrumental music, Robert Farrar and Damon Ogando;

John Philip Sousa Awards, Robert Farrar and Damon Ogando;

Highest average in piano, Susan Hrepcsak;

Highest average in vocal music, Edward Bontempo;

Student who showed most improvement in vocal music, Edward Bontempo, presented by the Rahway Choral Club;

Senior girl with highest average during four years of high school, Katherine Cregge, presented by the Rahway Woman's Club.

Outstanding achievement in electrical program at Union County Technical Institute, Mark Roman, presented by the Women's Auxiliary of the Rahway Italian-American Club;

Senior girl and senior boy who have shown the greatest advancement in exemplifying school and community citizenship during high school years, Randy Wilson, the Fred Shotwell Awards, and

Principal's Award for Outstanding Service to the High School, Katherine Cregge and Randy Wilson.

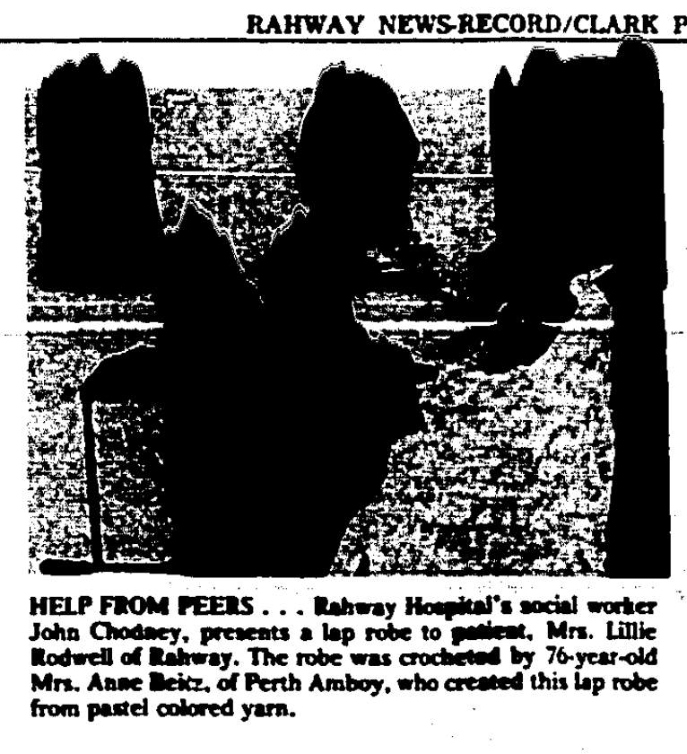

HELP FROM PEERS . . . Rahway Hospital's social worker John Chodney, presents a lap robe to patient, Mrs. Lillie Rodwell of Rahway. The robe was crocheted by 76-year-old Mrs. Anne Beitz, of Perth Amboy, who created this lap robe from pastel colored yarn.

Councilman Fulcomer tells income sources

Rahway Sixth Ward Councilman James J. Fulcomer voluntarily made public his personal financial assets as part of his program "to help make city government more open and more honest."

"Historically the greatest volume of corruption takes place in local government, as is illustrated by the indictments and convictions of a number of city officials during the 1970s. It is, therefore, important every practical step be taken to fight corruption, and full financial disclosure is one such step," stated the Sixth Ward councilman.

"I believe full financial disclosure should be required of all elected officials in Rahway. Certainly the annual listing of sources of income above $500 and financial assets by public officials is the minimum that should be required to minimize serious conflicts of interests. Accordingly, I am continuing my voluntary and public report of my personal finances," Councilman Fulcomer continued.

Excluding household furnishings, Councilman Fulcomer's interest in his home at 1142 Midwood is $28,906. He also has a real estate interest of about $16,080 in a summer cottage.

His stocks and liquid assets include about $625 in American Telephone and Telegraph (AT&T) shares, about $200 in an annuity fund and about $200 in a checking account. His share in one car is about $2,000.

Councilman Fulcomer has made public his income tax returns from 1975 through 1978 in The Rahway News-Record over the past four years. He will make public his 1979 income tax returns later this year. Councilman Fulcomer is the only Rahway official to introduce legislation to require municipal elected officials to make public their assets and income tax returns.

Regional Board to meet June 17

The Union County Regional High School District No. 1 Board of Education will meet in an adjourned regular session at the David Brearley Regional High School, Monroe Ave., Kenilworth on Tuesday, June 17, at 8 p.m.

All residents of the Regional District are invited to attend.

Merck seeks company oriented to research

Merck & Co. of Rahway is negotiating to acquire Interx Research Corp., a privately-owned research firm in Lawrence, Kan.

The primary activity of Interx is the development of new chemical and pharmaceutical means by which established drugs may be administered more effectively.

This includes facilitation of oral or rectal absorption of drugs that now require injection under a physician's supervision.

In addition, the company develops dermal and ophthalmic delivery systems. This work is done largely under research contracts with major pharmaceutical companies which license drug-delivery technology from Interx.

Dr. Takeru Higuchi, president of Interx, is a world-recognized authority on the development of novel drug delivery systems, according to Dr. P. Roy Vagelos, president of Merck Sharp & Dohme Research Laboratories, a division of Merck.

The acquisition of the facilities and personnel of Interx would enhance the capabilities of Merck's research organization in this rapidly-developing field, he said.

Merck is a world-wide organization engaged primarily in the business of discovering, developing, producing and marketing products and services for the maintenance of restoration of health.

In 1979, the city-based firm derived 84% of its total sales of $2.4 billion from the sale of human and animal health products.

Local talent to perform at parks

To co-ordinate "Amateur Night," a new entertainment feature, the Union County Dept. of Parks and Recreation invites local talent to perform.

Dancers, singers, stand-up comics, dramatists and musicians are asked to register with the department. The dates, times and sites of auditions, which will be announced, will depend on the variety and number of responding acts.

Background and resumes should be sent to the department at Acme and Canton Sts., Elizabeth, N.J. 07207. Those interested may telephone 352-8431 for additional information.

Miss Catrillo cited by N.A.A. in accounting

During ceremonies June 11 at Rahway High School, Miss Kimberly Ann Catrillo was awarded an engraved gold key by the Raritan Valley Chapter of the National Assn. of Accountants in recognition of her outstanding grades in accounting and bookkeeping.

Miss Catrillo is the daughter of Mr. and Mrs. Edward Catrillo of 2268 Whittier St., Rahway. She was active as a vocalist and guitarist and was elected to the National Honor Society. Miss Catrillo will attend college in the fall, majoring in accounting.

One of the largest accounting organizations in the world, with almost 77,000 members in the United States and 17 foreign countries, the N.A.A. is a non-profit organization devoted to the improvement and dissemination of accounting knowledge. The award was presented to the school by the Chapter's Director of Community Affairs, Morris Kadin, CPA.

Area twosome commissioned by Army

A township and a city resident were commissioned as second lieutenants in the United States Army during joint ceremonies held in conjunction with the Lehigh University commencement exercises in Bethlehem, Pa., on June 1.

A student in Muhlenberg University in Allentown, Pa., Miss Jill A. Guidroz, the daughter of Mr. and Mrs. Clarence Guidroz of 810 Bryant St., Rahway, received the Daughters of Founders and Patriots of Ameria Award.

The township student, William A. Herman, the son of Mr. and Mrs. William V. Herman of 101 Thomas Dr., was graduated from Lehigh. He was named a "Distinguished Military Graduate" and received the American Legion Scholastic Excellence Award.

Both attended the Reserve Officer Training Corps program at Lehigh.

Villanova degrees Douglas Neugold

A township student, Douglas Neugold, received his degree during Villanova University's 1980 commencement exercises on May 18 in Villanova, Pa.

AF promotes Peter T. Kun

A city man, Peter T. Kun, the son of Mr. and Mrs. Francis Kun of 1487 Fermote St., was promoted in the Air Force to master sergeant.

Sgt. Kun is an operations planning technician at Wiesbaden Air Base in Wiesbaden, West Germany.

The sergeant's wife, Mrs. Ruth Kun, is the daughter of Mr. and Mrs. Thomas E. Benadum of 986 Hook Rd., Xenia, Ohio.

Sgt. Kun is a 1962 graduate of Rahway High School.

John Lewis doctor of law

A township man, John Taylor Lewis, received a juris doctor, cum laude, degree from Tulane University in New Orleans during the spring commencement ceremonies last month.

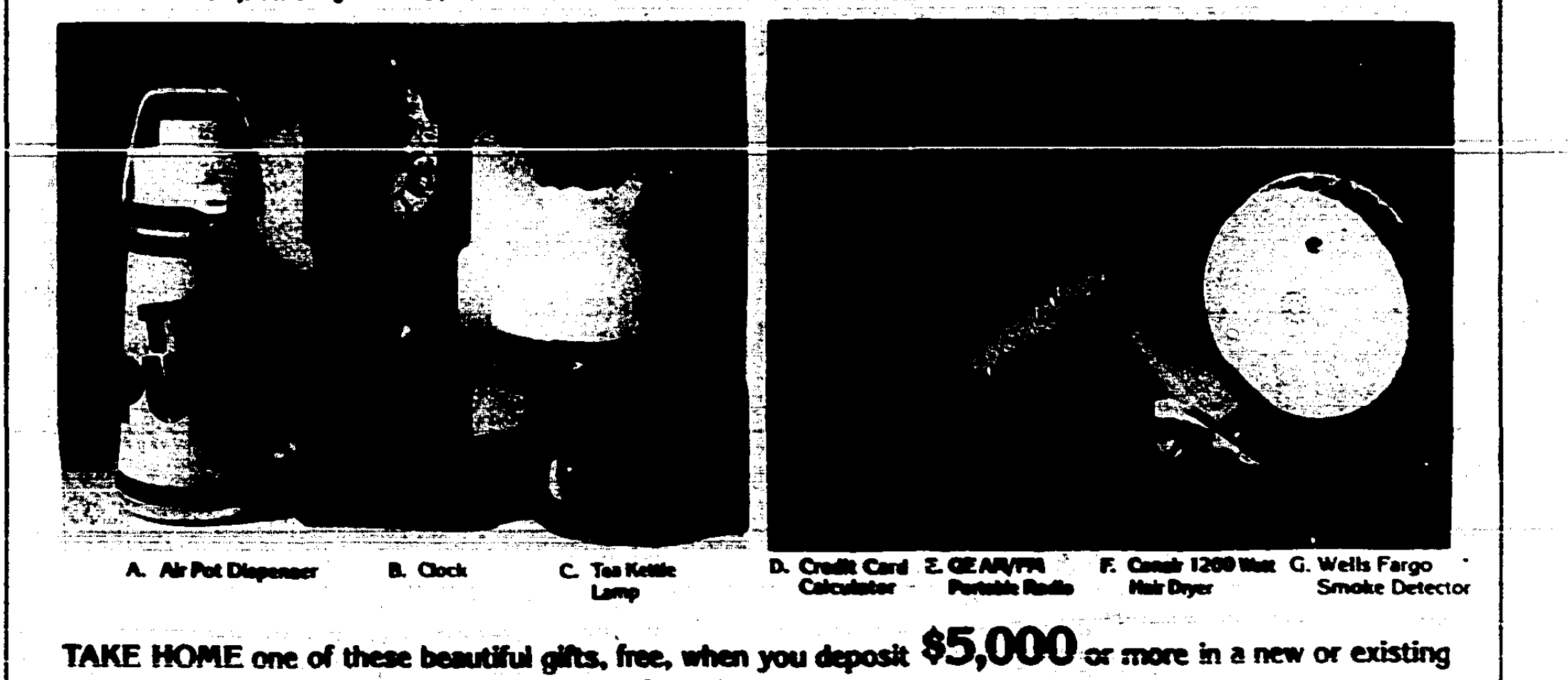

JUNE
1980

CLASSIFIED ADS

HELP WANTED

TYPISTS CLERKS

NEW JOB -- NEW LIFE

May we help you with your big step?

APOHFORCE

219 Park Ave.
Scotch Plains, N.J.

322-8302

---Est. 1960---

HELP WANTED

RECEPTIONIST TYPIST

Full - time. Small, friendly office desires person with good typing ability to work receptionist, answer phones, etc. Pleasant phone manner a must. Some helpful. Excellent benefits.

CALL BARBARA AT 388-4800

HELP WANTED

HIGH SCHOOL BOY PART-TIME

Office cleaning and grounds care. Some afternoons and Saturdays.

CALL 381-7400

HELP WANTED

AVON

GRADUATE TO A SECOND INCOME

Sell AVON. And earn the money you need to get ahead of inflation. Call . .

IN RAHWAY

REGINA SCHWEITZER
486-0842

IN CLARK

DOROTHY MARCUS
654-3710

PUBLIC NOTICE

BOARD OF ADJUSTMENT
TOWNSHIP OF CLARK

PLEASE TAKE NOTICE that on May 28, 1980, the Board of Adjustment of the Township of Clark took action on the following applications for variances:

Peter Mallet, approved a variance to allow in addition to a nonconforming dwelling on a private Drive, Block 175, Lot 31, in violation of front setback requirements.

George and Valerie Classen, approved a variance to permit an addition to a one-family dwelling at 56 Wendell Place, Block 54a, Lot 34, in violation of lot coverage requirements.

Anthony Ginnel, interpreted resolution 18-75 of the Clark Board of Adjustment to mean that all R-100 District requirements are in force, 20-ft. rear yard setback is required, and permissible to have 14-2 through 14-19, except those fronting on Madison Hill Road.

Paradise Road Bars, approved a variance to permit a 6-ft. fence in the front yard, 20 Burton Road, Block 65, Lot 36.

Anthony Ginnel, denied a variance to permit the construction of three one-family dwellings on a lot with insufficient total, 15-3, 14-17, and 14-18, in block 22.

W. W. James
Secretary

11 -- 6/12/80 Fee: $21.84

Uterine cancer is a major type of cancer among American women. Each year about 40,000 develop the disease, which kills almost 11,000 annually.

The first rubber balloons were made by Pop Richard Paradey in 1824 for his apprentices with hydrogen. Toy balloons were succeeded the balloons year.

Baron Dominique Jean Larrey, Napoleon's personal surgeon, designed the first ambulance in 1792, and used it in Napoleon's Italian campaign, 1796-7.

NEW HOMES FOR SALE

RAHWAY N. J.

NEW HOMES FOR SALE

W. LAKE AVENUE
MILTON LAKE ESTATES

Four - bedroom Colonial and split levels. Custom building available. LIBERAL mortgages to qualified buyers on the two models.

Call

CALL 382-0758

Monday to Friday
9 to 5

FOR SALE

LOTS FOR SALE

MILTON LAKE ESTATES

Call 9 A.M. to 5 P.M.
Monday thru Friday

382-0758

FOR SALE

CEMETERY LOTS
CLOVER LEAF
PALM SECTION

Six lots. Make offer. John L. Sommer, 3718 Veranda Road, N. E., Albuquerque, N. M. 87111.

FOR SALE

New queen size waterbed, never opened, 10 year warranty, walnut stained pine frame, deck, pedestal, mattress, safety liner, heater. Originally $330.00 now only $199.00. 354-7504. E. Brunswick.

FOR SALE

WAREHOUSE SALE

Wholesalers open their doors. Mel Lerner of Paris Manufacturing Co., Bartlett Street, Seventh Floor, Newark. Save 50% to 70% on comfortable needs, pussy bows, sportswear, handbags, sportswear, etc.

1 DAY SALE
JUNE 14.
10 A. M. to 4 P. M.

PUBLIC NOTICE

BOARD OF ADJUSTMENT
TOWNSHIP OF CLARK

PLEASE TAKE NOTICE that a public meeting of the Board of Adjustment of the Township of Clark will be held on Monday, June 23, 1980, at 8:00 P.M. in the Council Chambers, Municipal Building, Westfield Avenue, Clark, at which time hearings will be held on the following applications for variances:

Cal. 18-80 -- Peter Salvaggio, to install a sign proposed on from a barbershop at 140 Westfield Avenue, Lot 56, Block 72, and a parcel located in a CN District.

Cal. 17-80 -- William Green, to erect an addition to a one-family dwelling at 31 Blake Place, Block 175, Lot 31, in violation of the ordinance requirements of a R-75 District.

Cal. 19-80 -- Robert Bergstrom, to allow the temporary use of a mobile home, Mr. Carpenter, of a mobile trailer for sales promotion and display in its Brittany parking lot, 77 Central Avenue, Lot 1.01, Block 108, in a CB District.

Cal. 15-80 -- Continuation of hearing of Edward Rosebud: It is permit the use of the property as a tavern, agree to 10 feet of the required 75 ft., and 5, Block 72, and a parking variance.

The application papers for the above applications are available for inspection to the public at the Secretary's Office of the Township of Clark in the Municipal Building, 315 Westfield Avenue, Clark, New Jersey, between the hours of 9 A. M. and 4 P. M.

W. W. James
Secretary

11 -- 6/12/80 Fee: $25.76

Our eyes are windows of our souls, the portals of heaven to eternal.

Mrs. Anna Linnell, 63, long-time city resident

Mrs. Anna Rita Diezs Linnell, 63, of Burchard St., Iselin, died Friday, June 6, at home after a long illness.

Born in New York City, Mrs. Linnell had been brought to Rahway as a child and had lived in the city most of her life before moving to Toms River in 1966. She had come to Iselin in September of last year.

She had been employed as a nurses' aide by the Bayview Convalescent Center in Bayville for many years.

Mrs. Linnell had been a communicant of St. Mary's R. C. Church in Rahway, and a member of the Rahway Adult Society.

Her husband, a charter member of the auxiliary of the Joseph F. Diezs Post No. 961 of the Catholic War Veterans. The post was named for her brother, who was killed during World War II.

She also had been a member of the auxiliary of Rahway Lodge No. 1075 of the Benevolent and Protective Order of Elks and Rahway Columbiaettes Club.

She was the widow of William Linnell, who died in 1968.

Surviving are three sons, William Linnell of Colonia, and Joseph and Robert Linnell of Toms River; three daughters, Mrs. Mary Penney of Lodaca, Mrs. Catherine Lightbody of Beechwood and Mrs. Maureen Davis of Toms River; a brother, John Diezs of Rahway; two sisters, Mrs. Mary Conroy and Mrs. Sarah Schantz; nonagenarian twins, and 11 grandchildren.

Arrangements were completed by the Perrin-Davis Funeral Home at 371 W. Milton Ave., Rahway.

Mrs. Dzubakovska, 72, three-year township resident

Mrs. Anna Hanicek Dzubakovska, 72, of 117 Dorset Dr., Clark, died June 6, in Rahway Hospital.

Born in Austria - Hungary, in what is now Czechoslovakia, she had been in this country for three years ago and had lived in Elizabeth seven years before moving to Clark three years ago.

She had been a communicant of St. Joseph's R. C. Church in Elizabeth and a member of its Holy Rosary Society.

Mrs. Dzubakovska had also been a member of the Slovak League of America.

She was the widow of Rudolph Dzubakovska, who died in 1968.

Surviving are a daughter, Mrs. Helen Yash of Clark, with whom she lived; a son, Julius Dzubakovska in Czechoslovakia; a sister, Mrs. Sophia Dubinska in Czechoslovakia, and six grandchildren.

Mrs. Mary Messina, 63, former city resident

Mrs. Mary Roman Messina, 63, of 140 Vineyard St., Edison, died Sunday, June 1, in St. Peter's Medical Center in New Brunswick.

Born and raised in Rahway, she had been an Edison resident for 20 years.

Mrs. Messina had been a communicant of St. Frances R. C. Church in Metuchen.

She is survived by her husband, Angelo Messina; a son, Richard Messina of Edison.

Mrs. Marie Fisher, 67, women's chorus member

Mrs. Marie Lachman Fisher, 67, of 481 Central Ave., Rahway, a Sunday school teacher, died Wednesday, June 4, in Rahway Hospital after a long illness.

Born in New York City, she had lived in Rahway since her childhood.

Mrs. Fisher had been a communicant of The Episcopal Church of the Holy Comforter of Rahway and had served for the past 37 years as a Sunday school teacher.

She had also been a member of the Women's Choral Society of Rahway.

Surviving are her husband, Henry A. Fisher; two sons, Henry A. Fisher, Jr. of Pell City, Ala., and Craig A. Fisher of Rahway, and four grandchildren.

Arrangements were by the Corey and Corey Funeral Home at 299 Elm Ave., Rahway.

B. S. Fruchter, 75

Benjamin S. Fruchter, 75, of 1345 Lincoln Rd., Miami Beach, Fla., formerly of Linden, died Sunday, June 1, in Mount Sinai Medical Center in Miami Beach after a brief illness.

Born in Austria - Hungary, he had been brought to this country as a child and had resided in Newark, where he had lived before moving to Linden 40 years ago. He had lived in Miami Beach for the past year.

Mr. Fruchter retired in 1965 after working as a meat salesman for Swift Food Products, Newark.

He had been a member of Congregation Anshe Chesed in Linden.

He had been a member of Hermann Lodge of the Free and Accepted Masons of Elizabeth, the Fraternal Order of Eagles, Linden Lodge of Lodge of Lebanon.

Mr. Fruchter had been a volunteer at Elizabeth General Hospital in Elizabeth for several years and had been a Bond - raiser for the Linden Chapter of Hadassah.

Surviving are his widow, Mrs. Ruth Schoen Fruchter; four daughters, Mrs. Claire Blasky of Livingston, Mrs. Ruth Ginsberg of Union, Mrs. Arline Malatsky of Clark and Mrs. Rita Kirwan of Brooklyn; three sisters, Mrs. Pearl Miller of West Caldwell, Mrs. Rose Fruchter of North Fairfield, and Mrs. Ruth Weisberg of Miami; three brothers, Max Fruchter of Springfield, Irving Fruchter of North Miami, and Morris Fruchter of Millburn, and six grandchildren.

American companies have invested $4.4 billion to clean up our air and water.

Township man's car kills man on Parkway

A 30-year-old Bayville man was fatally injured June 3 when he was struck by a car driven by a Clark man as he attempted to cross the Garden State Parkway near the exit for Rte. No. 22.

James A. Roberts of 38 Bittern La., Bayville, was pronounced dead at the scene.

George O'Neill of Clark was driving the vehicle that struck Mr. Roberts at around 11:20 p.m.

Police said that the young man had apparently been hitch-hiking along the roadway and was for some reason either standing or crossing the center lane in which O'Neill was traveling.

After Mr. Roberts was struck by the first vehicle, he was struck by two other cars that failed to stop at the scene.

Robert D. Miller, Sr., 74, owner of Fulton Motors

Robert D. Miller Sr., 74, of Criterion St., Roselle, died Monday, June 2, at home after suffering an apparent heart attack.

Born in Reading, Pa., he had lived in Elizabeth and Rahway before moving to Roselle 25 years ago.

Mr. Miller retired in 1969 after 20 years as a laboratory technician with Inmont Corp., then located in Newark. He also had been the owner of Fulton Motors in Rahway from 1951 to 1960, when he went to work for Leibert's Service Station in Rahway.

He had been a member of the First Baptist Church of Roselle.

Surviving are his widow, Mrs. Myra Sprague Miller; a son, Robert Miller of Iselin; two daughters, Miss Shirley Miller, at home, and Mrs. Barbara Kaiser of South Bound Brook, five grandchildren and two great-grandchildren.

Alvar G. Petersen, 73, member of Gideons

Alvar G. Petersen, 73, of Halsey St., Rahway, died Monday, June 2, in Rahway Hospital.

Born in Tidaholm, Sweden, he had been brought to the United States as a child and had lived in Perth Amboy before moving to Rahway in 1961.

Mr. Petersen was employed in the foreign trade department of the Citibank Corp. in New York City for 43 years before retiring in 1967. He had latter worked for the Jersey Mortgage Co. in Elizabeth, for eight years.

A World War II veteran, he served with the Fourth Armored Division in Europe, receiving the Bronze Star.

Mr. Petersen had been an active member of the Wesley Union Methodist Church in Edison, for more than 30 years. He had been a member of the Middlesex County Camp of the Gideons.

Surviving are his widow, Mrs. Margaret Marka Petersen, and four sisters, Mrs. Alice Petersen of North Caldwell, Mrs. Martha Koehler of Ocean Grove and Mrs. Astrid Faranstand and Mrs. Margaret Butler, both of Metuchen.

Arrangements were completed by the Perrin-Davis Funeral Home at 371 W. Milton Ave., Rahway.

Walter Wood, 47, Rahway Glass partner

Former Rahway Board of Adjustment member, Walter Wood, 47, of New York Ave., Clark, died Monday, June 2, in Rahway Hospital after a brief illness.

Born in Rahway, Mr. Wood had resided in the city most of his life before moving to Clark nine years ago.

He had been a partner in Rahway Glass Co. in Rahway for many years.

Mr. Wood had been a member of St. Paul's Episcopal Church of Rahway.

A veteran of submarine service during the Korean Conflict, he had been a member of Rahway Post No. 5 of the American Legion.

He had been a member of Rahway Local No. 31 of the Honeoye Policemen's Benevolent Assn.

He had also been a member of the Rahway Lodge No. 1075 of the Benevolent and Protective Order of Elks and the Rahway Lions Club.

Surviving are his widow, Mrs. Dorothy Barnes Wood; a son, Gary Wood, and a daughter, Miss Catalya Wood, at home; his mother, Mrs. Ruth Wood, Sr. of Rahway, and two sisters, Mrs. Evelyn Cornell and Mrs. Ruth Madison, both of Rahway.

Arrangements were completed by Corey and Corey Funeral Home at 299 Elm Ave., Rahway.

Nathan A. Ginzel, 58, Hyatt accountant 40 years

Nathan A. Ginzel, 58, of Spirit Dr., West Long Branch, was pronounced dead on arrival on Friday, June 6, at Jersey Shore Medical Center in Neptune after suffering an apparent heart attack.

Born in Clark, Mr. Ginzel had lived in Huron, Ohio, before moving to West Long Branch three years ago.

Mr. Ginzel retired in 1979 after 40 years as an accountant for the Hyatt Roller Bearings Division of General Motors Corp. in Clark.

Surviving are his widow, Mrs. Doris Glass Ginzel; three sons, Mark Ginzel of West Long Branch, and Gary and Glenn Ginzel of Ohio; a daughter, Miss Patricia Ginzel of West Long Branch; six brothers, Michael Ginzel, of West Long Branch, Joseph Ginzel of Elizabeth, Frank Ginzel of Rahway, James Ginzel of Colts Neck and Anthony and Peter Ginzel, both of Clark; four sisters, Mrs. Ann Kaminski of Clark, Mrs. Mary Louise Stergio of Hartshorn, N. Y., and Mrs. Nancy Scarpone and Mrs. Rose McAdams both of Clark; and a grandaughter.

Arrangements were completed by the Leonard-Hoggan Funeral Home at 1180 Bryant St., Rahway.

Mrs. Sylvia Berman, 62, Temple Beth O'r member

Mrs. Sylvia Pershier Berman, 62, of John St., Clark, died on June 4 at St. Barnabas Medical Center in Livingston after a long illness.

Born in Brooklyn, Mrs. Berman had come to Clark in 1950.

She had been a member of Temple Beth O'r in Clark and its Sisterhood.

Mrs. Berman had also been a member of the Clark Hadassah and Queens, N.Y., Branch No. 1088 of the Workmen's Circle.

Surviving are her husband, Isadore Berman; two daughters, Mrs. Roberta Lonn of Linden and Miss Susan Berman at home, and two grandchildren.

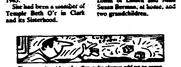

The opposite sides of a dice cube always add up to seven.

Moravian graduates three from township

Three township residents received baccalaureate degrees from Moravian College at commencement on June 1.

The are: Russell G. Geissenzul, the son of Mr. and Mrs. Frank E. Geissenzul of 81 Jacquelyn Ct., a bachelor of science degree in biology; Miss Nancy L. Lorenzo, the daughter of Mr. and Mrs. Joseph E. Lorenzo of 5 Sandalwood Dr., a bachelor of arts degree in journalism and business management, and Lawrence T. Reagan of 86 Rutgers Rd., a bachelor of arts degree with honors in political science.

Mr. Reagan was on the dean's list six terms, was selected for "Who's Who Among Students in American Colleges and Universities," was tapped for Triangle Honor Society and served on the academic program committee, concert-film committee, social activities committee and the Dormitory Council.

He was president of the campus chapter of the American Institute of Biological Sciences and was a member of the American Chemical Society, Phi Alpha Theta history honor society and Beta Lambda Chi scholarship. He was a recipient of the Philadelphia College of Osteopathic Medicine.

Miss Lorenzo, on the dean's list five terms, was a freshman orientation leader, was secretary of Lambda Iota Tau literary honor society and was a staff writer for the "Comenian," the student newspaper.

Mr. Reagan received honors for a year-long, in-depth project on "The Politics of Unemployment."

Miss Nancy L. Lorenzo

Lawrence T. Reagan

PUBLIC NOTICE PUBLIC NOTICE

INVITATION FOR BIDS

The Board of Education of the City of Rahway, County of Union, State of New Jersey, invites sealed bids for:

1. General Shop Supplies
2. Wood and Metal Shop Equipment and Supplies
3. Science Equipment and Supplies
4. Business Equipment and Supplies
5. Physical Education Equipment
6. English, Social Studies and Special Education Equipment
7. Home Economics Equipment and Supplies
8. Instructional Music Equipment and Supplies
9. Office Equipment
10. Office Supplies
11. Supplies for Maintenance
12. Magnetic Media

Sealed bids will be received in the Business Office, Washington School, 130 East Grand Avenue, Rahway, New Jersey until 10:00 A. M. on Thursday, June 26, 1980 prevailing time.

Bids will be publicly opened and read aloud at the Business Office on June 26, 1980.

Bids must be sealed and marked on the outside as per bid notice. Bids are to be stamped on the outside of the envelope.

BIDS FOR Items Number

Specifications for the above may be secured at the office of the Business Office, Washington School, 130 East Grand Avenue, Rahway, New Jersey.

The Board of Education reserves the right to reject any and all bids or proposals or parts of bids or proposals, waive any informalities and award contract which in their judgment may be in the best interest of the Board of Education.

By order of the Board of Education, City of Rahway, in the County of Union, New Jersey.

Anthony Bowen, Jr.,
Board Secretary

11 -- 6/12/80 Fee: $38.64

PUBLIC NOTICE PUBLIC NOTICE

Sealed bids will be received until Night A. m. at the office of the Secretary of the Board of Education, Washington School, 130 East Grand Avenue, Rahway, New Jersey, on Thursday, July 3, 1980, for Parking Area at Grover Cleveland School, East Milton Avenue and Montgomery Street, Rahway, New Jersey, at which time the bids will be opened and read to the public.

Bidders shall submit their certificate of experienced blacktop which will be furnished by all Contractors by the Architect and in estimating shall state the amount both in figures and in writing for which they will do the work.

Specifications and Contract may be obtained on application at the office of the Architects-Engineers, Fitzsu & Ellis, 987 Morris Avenue, Elizabeth, New Jersey.

All bids must be accompanied by a certified check or bank draft made payable to the Board of Education, or satisfactory bid bond, in an amount not less than ten percent (10%) of the amount of the bid, but not exceeding the sum of ten thousand dollars ($10,000.00).

Contract Performance will be bonded by applicants upon a sum equal to $25,00 for each job.

Each Contract Document, including drawings and specifications, shall be the property of the Architect and shall be returned by all bidders except the successful bidder upon the receipt of copies of bids, at which time the deposit will be returned.

Any non-bidder returning the set in good condition will be refunded a deposit.

Bids will be void unless the documents are not returned in good condition.

Contractors to whom contracts may be awarded shall furnish a surety company bond satisfactory to the Board of Education equal to 100% (one hundred percent) of the contract price as prescribed by the Specifications.

The Board of Education reserves the right to reject any or all bids, waive any informalities, award contracts in part or as a whole, or may be deemed best for the interest of the Board of Education.

Awarding of bid is subject to obtaining any required municipal approval, if any.

City of Rahway
Board of Education
By Anthony Bowen, Jr.
Secretary

11 -- 6/12/80 Fee: $66.44

JUNE 1980