RAHWAY PROGRESS

2-23-95

LAKE ELMO MN 55042-7120 7/19/95
BEN BALLASANG INC
LIVINGSTON AV
LIVINGSTON NJ 07039

RAHWAY PROGRESS

VOL. [illegible] — 25 CENTS

City Highlights

Blood pressure

A free blood pressure screening is being offered for Rahway residents at the Rahway Public Library on the first Thursday of every month.

The next scheduled screening will be held on March 2, from 6 p.m. to 7 p.m.

Craft fair

Grover Cleveland School in Rahway will host a craft fair March 31 from 6 to 10 p.m.

Crafters are needed. Tables are $15, and anyone interested can call 815-1612 for more information and reservations. An early reservation is required.

Truck meeting

Congressman Donald M. Payne will be in the city to attend the next meeting of those affected by out-of-city garbage trucks passing on certain Rahway streets.

[illegible] Rahway Branch.

Volleyball event

On March 11 and 12, The Rahway YMCA will be hosting its First Annual Four Man Co-ed Volleyball Tournament at the Y, 1564 Irving St.

The event is being sponsored by U-Go Inc., a local business owned by Keith Slinger. The proceeds from this event will be used for YMCA's programs for children and adults.

Each team will have six players on its roster, two of which must be females. There will be three divisions based on ability of play. For more information, call 574-1466 or call the YMCA at 388-0057.

'Sound off'

Every sheet a periodic that [illegible] Board Meeting about a program offered by the Board of Education. Let them [illegible] your [illegible] or on any [illegible] [illegible] [illegible]

Clerk Council holds plan for new barrier

Day will likes who like Mary D

Theater needs academy fellow

Playground supervisors wanted

news clips

Gifts, Cards, Candy & Balloons
Available Every Day
Complete Line Of Black Impressions Cards
CHRISTMAS CLEARANCE ON ALL WINTER ITEMS
HOLIDAY ART ALSO AVAILABLE
923-2052

FUEL OIL SAVINGS
WITH ONE BROS.
WE ARE THE LOWEST PRICED, FULL SERVICE OIL COMPANY IN THE AREA
ONE BROS.
908-968-2706

Take-out food bandit pleads guilty

RVSA cut has small effect on city



The pre-school Music Mania class run by the Division of Parks and Recreation gives through its ranks with instructor Lenora Aspden. Shown in the picture from left are the division's other pre-school instructors, Tammy Day, a Holiday Music Party and Pre-Tree Exercise, will be held March 21-23.

First Colonial Mortgage
~Licensed Mortgage Banker-- N.J. Department of Banking~
512 NORTH WOOD AVENUE, LINDEN, NJ 07036 • PHONE (908) 486-7100 • FAX (908) 486-9317
LOOKING TO CONSOLIDATE HOLIDAY BILLS?
If your payments and interest rates went up on your home equity loan and credit cards in the last few months. Why not lock into a low fixed rate on a second mortgage today!



Courtesy of Rahway Hospital

Members of Rahway Hospital Foundation's 1995 Rose Ball Reservations Committee address invitations to the fund-raising event which will be held April 1 at the Brunswick Hilton in East Brunswick.

Rose Ball to benefit cancer patients

Invitations to Rahway Hospital's annual Rose Ball are in the mail.

This fund-raising event will be held April 1 at the Brunswick Hilton in East Brunswick. According to the 1995 Rose Ball committee, proceeds will fund services to cancer patients and their families at Rahway Hospital.

Cancer strikes about 1.3 million Americans each year. The American Cancer Society's "1994 Facts and Figures" estimated more than 40,000 new cases of cancer last year in New Jersey and more than 2,500 in Union County alone. Thanks to recent advancements in surgery, chemotherapy and radiation therapy the disease is more readily treatable than ever before. In the coming months the hospital plans to open a new unit devoted exclusively to the treatment of cancer and cancer-related diagnoses.

Funds from the 1995 Rose Ball will help equip the unit with the needed modalities and amenities to provide patients with the best possible treatments in convenient, attractive surroundings.

Anyone who would like to receive an invitation to the Rose Ball or would like to make a donation to the event in support of expanded services for cancer patients and their families, should contact Rahway Hospital Foundation's development office at 499-6135.

Richard III exhibit at Rahway library

Now on exhibit at the Rahway Library are artifacts from The Richard III Foundation, Inc., an international not-for-profit organization.

The foundation, reinterred in New Jersey for its colorful and educational exhibits as well as speaking engagements, chronicles the life and times of King Richard III, his contemporaries and era.

In addition to its library exhibits, school and speaking engagements, the foundation offers quarterly meetings throughout the state. The local shire, the Whyte Rose Shire, hosts meetings that explain public speaking and various presentations for the researcher and artist.

For more information about the foundation, contact Diane Bacon Mahoney, 382 East Grand Ave., Rahway, 388-2056, or the regional office at 47 Summit Ave., Garfield, at (201) 478-6468.

Official retired as Rahway deal dies

One month after it was learned that Elizabeth has agreed to share Health Officer Kenneth Connelly's services, primarily a state mandate to have such an official on board.

The move came after the collapse of a deal with Rahway to have the services of its health official do health duties in Elizabeth for $10,000 annually.

Connelly, whose annual salary is about $50,000, was retired as a six-month "emergency" basis after the state Department of Health revealed the city was in violation of the state mandate, Mayor J. Christian Bollwage said.

"We could have saved taxpayers money through a shared services agreement," he said. Bollwage said the city is continuing to examine several options on how to save money on the health officer post.

Jeff Jotz, spokesperson for Rahway Mayor James Kennedy, said the city was not prepared to part from its health officer, Anthony Delgi — who also serves as the health officer in Clark — for all that Elizabeth required.

"Their proposal was for greater than what our health officer could handle," Jotz said. "Easy does a lot of work on us." He said, however, that a deal with Elizabeth is still a possibility.

Elizabeth's acting business administrator, Phil Cleary, said the city is "conditionally interested" with Rahway to use its health officer's services on an "emergency basis" if the need arose. "Nothing happened that warranted the services of a health officer for that month," Connelly said.

Connelly said the health officer's duties include supervising sanitary inspectors and overseeing health certificates and testing. He said the post is "mostly administrative" and requires "a great deal of knowledge" along with a state-mandated license.

Ira Blumenstock, director of consumer health services for the state Department of Health, said New Jersey law requires that a municipality's health programs "be under the administration of a full-time health officer."

He said Elizabeth "responded appropriately" to a state directive to put a health officer in place.

Blumenstock said the health officer can be part of a shared-service agreement or the establishment of a regional or county health department.

Fourth Ward Councilwoman Iris Brown blasted the Bollwage administration for laying off Connelly.

"With so many foreigners coming in here that aren't even immunized, he's the most important person in the city, bar none," she said.

City spokesperson, Sebastian D'Ella of Elizabeth said the 18 layoffs made Jan. 12 — reduced in stages from the 137 announced in September — were done according to "economy and efficiency" and so as "to not hurt delivery of services to residents."

Brown said the state could have taken actions to penalize the city for not complying with state law.

Brown said it was "sick" to lay off the city's health officer while keeping on staff a public information officer, a chauffeur and other employees "that aren't worth a diddly-damn."

"Maybe if Iris Brown did her homework and found the reason why he was laid off then she would understand," D'Ella said. "If Iris Brown was so concerned about saving the city money she'd give back her salary increase."

D'Ella said the "chauffeur," Phil Leary, is an all-purpose aide who performs a range of tasks for the mayor, including serving as a driver.

"Iris Brown doesn't understand what it takes to run a big city," D'Ella said.

A subscription to your newspaper keeps your college student close to hometown activities. Call 908-686-7753 for a special college rate.

Harlem Wizards to play Valley Road School PTA

Valley Road School Parent-Teacher Association is sponsoring a basketball game, hosting the Harlem Wizards.

The Wizards, featuring former National Basketball League players, hoop magicians and comical added-entertainers, will play a game against parents, teachers and principals of Clark.

Those also will be an audience participation halftime show, a free post-game autograph session, refreshments and Wizard souvenirs.

The game will be held at Arthur L. Johnson Regional High School, Westfield Avenue, Clark, March 23 at 7:30 p.m.

Tickets will be available for purchase at Valley Road School, on March 2, 6, 7 and 9 from 6:30 to 8:30 p.m. Advance tickets are $7 for adults and $5 for children and senior citizens. Tickets at the door are $8 for adults and $6 for children and senior citizens.

For ticket information, call 272-1230 or 574-9192.

L & B Heating Oil
Summer Discount!!
COD only
200 gallons or more
Fast Delivery
388-7308

Marcus Business Machines, Inc.
SALES SERVICE SOFTWARE INSTALLATION
ON-SITE OR IN-SHOP SERVICE
HP, OKIDATA PANASONIC STAR/TSM
LASER PRINTER REPAIR AND COMPUTER UPGRADES ARE OUR SPECIALTY
CALL FOR A FREE CATALOG

DARYL K. BOFFARD, M.D./F.A.C.O.G.
of UNION OB/GYN
& INFERTILITY GROUP
takes pleasure in announcing the association of
JOANN SOMERS, M.D./F.A.C.O.G.
& ISAAC L. VICTOR, M.D.
in the practice of
Obstetrics, Gynecology & Infertility at
1323 Stuyvesant Avenue
Union, NJ 07083
Office Hours by Appointment
Telephone 908-686-4334

MEDICAL TRAINING INSTITUTE
START A NEW CAREER
SHORT TERM/LOW COST PROGRAMS IN:
*PHARMACY TECHNICIAN
*EKG TECHNICIAN
*PHLEBOTOMY TECHNICIAN (Blood Drawing)
CLASSES STARTING NOW!
*MEDICAL ASSISTANT
*NURSES AIDE
CLASSES STARTING IN APRIL '95
EVENING, MORNING
&
WEEKEND CLASSES AVAILABLE
ESSEX COUNTY LOCATION
554 BLOOMFIELD AVE. 3rd FLOOR/BLOOMFIELD
1-201-680-1700

"I should have planned for this retirement stuff years ago!"



WE CAN HELP

Don't Count On Social Security!

Social Security alone isn't going to be enough to give you the retirement you're hoping for. And there's many a brief talk about possible changes that could affect your benefits.

But it's never too late to start saving with an IRA at Union Center. It takes just five minutes to open or rollover an IRA. Whether you're new to IRAs or wish to relocate existing IRA, Keogh or 401K funds, we'll handle all the paperwork.

We offer a choice of solid investment vehicles from standard statement accounts to short and long term CD's. For a limited time, our 18-month CD-IRA special is paying an exceptional rate. If you're in a certain income range, contributions you make before April 17th may ease your tax liability for 1994! And if you're not, you still earn tax deferred income.

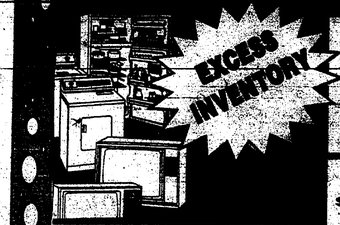
An IRA is the best way to ensure a carefree and pleasurable retirement. So come see us. We'll take your future to heart.

Union Center
UNION CENTER NATIONAL BANK
(908) 688-9500

MAIN OFFICE
1466 Morris Ave., Union
UNION CENTER
2003 Morris Ave., Union
STUYVESANT
1723 Stuyvesant Ave., Union
STONE STREET
Drive In: 2020 Stone St., Union
FIVE POINTS
366 Chestnut St., Union
CAREER CENTER
Union High School, Union
SPRINGFIELD
788 Mountain Ave., Springfield
WORKLEY MORRIS BANKING CENTER
512 Springfield Ave., Berkeley Heights

MEMBER FDIC

OVERSTOCKS



EXCESS INVENTORY

18,000 BTU - 10.EER - #18EP44
EMERSON QUIET COOL
$597.
LESS - 100. PRE-SEASON
LESS - 108. PSE&G REBATE
$389 FINAL AFTER REBATE

Caloric 20" GAS RANGE
MODEL #EEP22
$197

Magic Chef 30" SELF CLEAN GAS RANGE
MODEL #3420 WHITE & ALMOND
$397

SUMMIT 9CU. FT. APT. SIZE REFRIGERATOR
#96
$247

ROPER STANDARD CAPACITY WASHER
FLOOR MODEL - MODEL #5243
$197

Caloric UNDER COUNTER DISHWASHER
MODEL #200
$197

Caloric OVER THE STOVE MICROWAVE OVEN
MODEL #MWT4451
$297

Caloric SEALED BURNER WITH CLOCK & TIMER CONT. CLEAN RANGE
MODEL #RK-ALMOND
$297

JVC COMPACT VHS CAMCORDER
MODEL GR-C21
$449

WHIRLPOOL FULL SIZE GAS DRYER
MODEL #3624
$297

SERTA GALLANT
TWIN
FULL
QUEEN
Buy 1, Get 1 FREE!
AVAILABLE IMMEDIATELY
*GET TWIN SIZE GALLANT FREE

N.J. SALES TAX ONLY 3%
3% SALES TAX
90 DAY SAME AS CASH THRU AVCO FINANCIAL

FREE FRAME • FREE DELIVERY • FREE REMOVAL OF OLD BEDDING

EXPERT RE-INSTALLATION AVAILABLE ON:
• DISHWASHERS • AIR-CONDITIONERS • RANGES • COOK TOPS • DRYERS • WALL OVENS
90 DAYS SAME AS CASH WITH AVCO CREDIT APPROVAL NECESSARY
SHOP THE HIGHWAYS, BUT BUY FROM THE BEST ... JACOBSON'S!

JACOBSON'S
DISTRIBUTING COMPANY
MAIN SHOWROOM
725 RAHWAY AVE
ELIZABETH
908-354-8533
CLEARANCE CENTER
700 RAHWAY AVE
(corner of Elmora)
908-352-6870

3% SALES TAX
APPLIANCES • BEDDING • ELECTRONICS • AUDIO • VIDEO
3%

OPINION PAGE

Rahway Progress
Published Weekly Since 1900

Published By
Worrall Community Newspapers, Inc.
1291 Stuyvesant Avenue
Union, N.J. 07083
(908) 686-7700

David Worrall
Publisher

Raymond Worrall
Executive Editor

Tom Canavan
Editor in Chief

Chris Gatto
Regional Editor

Andrew J. Stewart
Managing Editor

Peter Worrall
Advertising Director

©Worrall Community Newspapers, Inc. 1995 All Rights Reserved
Articles, pictures and advertisements herein are the exclusive property of Worrall Community Newspapers, Inc. and any republication or broadcast without written permission is prohibited.

Scrap garbage flow system

New Jersey's waste flow system is in serious jeopardy of being dismantled because the U.S. Court of Appeals has ruled that the state cannot tell garbage haulers where to dispose of the trash they collect. The state's current flow control laws, which mandate garbage be sent to county facilities, are in violation of interstate commerce laws because they prevent the haulers from shipping garbage to less expensive, out-of-state facilities.

Locally, this would mean the garbage haulers operating in each municipality would no longer have to take garbage to the Union County Resource Recovery facility in Rahway to be burned. They could ship the garbage to out-of-state landfills with lower tipping fees if they choose.

The system is still in place while a lower court rules on whether the system serves a public purpose legitimate enough to allow it to continue to interfere with interstate commerce. In addition, the state administration is continuing to put pressure on Congress to pass legislation that will allow the current flow rights system to remain in place.

At this time, that legislation seems to be the only hope for keeping the present system in place. Dismantling the current solid waste system could jeopardize the Union County Utilities Authority's ability to do business. If the county's waste haulers find it less expensive to send garbage to a facility other than the Rahway site, the Utilities Authority could face a financial disaster.

At the very least, the UCUA would have to lower its rates to the point where it is competitive again. That option does not bode well for an agency that just recently announced a rate hike to meet its expenses. If the incinerator does not receive enough trash to justify its continued operation, the Utilities Authority's rates cannot keep it afloat, there is another problem.

The UCUA bonded approximately $300 million to finance the project, and if the incinerator does not make enough money to pay back that debt, the responsibility falls squarely on the shoulders of the county taxpayers, which would be disastrous for homeowners and businesses.

The loss of the Resource Recovery facility certainly would be a victory for environmentalists who have been against the facility from the start. Despite stringent air pollution regulations and advanced pollution control systems at the facility, the loss of the facility would likely be a bad thing for local air quality — no equipment removes all pollutants completely. At the same time, in a highly industrialized area such as eastern Union County, if one less industrial facility really going to make a significant difference to the air quality? More importantly, is the improvement in air quality worth $300 million?

We think not. At the same time, there is the real possibility that Union County's taxpayers will be able to pay less for their garbage removal. If the UCUA lowers its rates [redacted] responsibly cuts expenses, in all likelihood, the costs of hauling the trash longer distances would outweigh any savings in tipping fees at those out-of-state facilities.

Customers would get lower rates on their service and the Resource Recovery facility would still receive enough trash, and enough tipping fees, to stay in business instead of putting the burden of the UCUA's debt directly on the taxpayers while still having to pay for the garbage to be disposed.

Several years ago, the state mandated that counties build incinerators to remove waste from the trash flow, but it never did anything to protect the consumer who was forced to pay for that service. If the flow rights system is not protected by Congress, New Jersey's county trash authorities will have to offer an economically viable alternative to out-of-state disposal facilities in order to stay afloat, which will benefit their customers.

Legislative contacts

President
Bill Clinton, Democrat: Washington D.C. 20500.

Congress
U.S. Sen. William Bradley, Democrat: One Newark Center, 16th Floor, Newark 07102-5297, (201) 639-2860.
U.S. Sen. Frank R. Lautenberg, Democrat: Gateway 1, Gateway Center, Newark 07102, (201) 645-3030.
U.S. Rep. Donald M. Payne, 10th Congressional District, Democrat: 970 Broad St., Room 1435B, Newark 07102, (201) 645-3213.

Governor
Christine Whitman, Republican: State House, Trenton 08625, (609) 292-6000

New Jersey Legislature
20th District
Senator Raymond Lesniak, Democrat: 24-52 Rahway Ave., Elizabeth 07202, (908) 353-7722.



CALLING IT A DAY — Master Sgt. Morris Clay, Sr. and Opl. Dasie Stone receive plaques commemorating their retirement from the Rahway Police Department. From left are Clay, Police Chief Sgt. Henderson, Stone and Sgt. Thomas Hubert. We also commend Clay and Stone for their years of service to the city. See story on Page 2.

Time to see who paid attention this month

Life Along The River

By Bob Rixon

With African-American History Month coming to an end, it's time to take the AAHM quiz. This multiple choice test will not be scored on a curve. Take as much time as you need. Use only a number two pencil. When you are done, please hand in the answer sheet to the proctor. Good luck.

The first man to reach the North Pole was: a. Santa Claus, b. a New York City cabbie trying to find Hoboken, or c. Matthew Henson, Admiral Peary's African-American assistant.

When British Gen. Cornwallis surrendered at Yorktown, he asked Washington exclaim "I'm going to Disneyworld," b. was offered free hot dogs and beer, or c. learned that his prized African-American servant James Armistead was actually a double agent for the Marquis de Lafayette.

Which of these movies is the most absurd depiction of African-American culture? a. "Blacula," starring William Marshall and Vonetta McGee, b. "Scream Blacula, Scream," starring William Marshall and Pam Grier or c. "Voodoo Dolls," starring Bing Crosby in "Birth of the Blues."

In 1925 near Folsom, N.M., an African-American cowhand named George Mahaley found in a tree: a. Davy Crockett's initials, b. a Keebler cookie elf, or c. a 10,000-year old spear point.

Benny Goodman was: a. the King of Swing, b. the King of Rock and Roll, or c. the king of white cats who got rich playing African-American music.

Malik El-Shabazz is known as: a. a fictitious movie character, b. the designer of a line of "X"-named hats, or c. Malcolm X, prophetic African-American leader and founder of the Organization for Afro-American Unity.

"Jumping the broom" is: a. how people chest when they dunzle the limbo, b. a favorite prank at the National Janitor Convention, or c. a lovely African-American wedding ritual dating back to slavery days.

Marian Sun Ra: a. came from the planet Saturn to teach Earth people about peace and freedom, b. was a brilliant composer and big band leader, or c. recently completed interplanetary mission in planes "A" and "B" and returned home.

Escaped slaves reaching New Hope, Pa. via the Underground Railroad knew they were safe when they:

a. saw the price of antiques, b. drunken people floating down the Delaware River on tire tubes, or c. a lit lantern on the "Faithful Groomsman" hitching post.

Paul Robeson was: a. a scholar and great collegiate football player, b. a musical genius and outspoken human rights leader, or c. all of the above and arguably the most talented human being in our galaxy.

During World War II in Italy, the last thing on this Earth many Nazis saw was: a. a young Pavarotti eating spaghetti, b. the Sistine Chapel, or c. the face of a sharpshooting African-American pilot from the 33rd Fighter Group.

Which of the following African-American musicians is the better blues guitarist? a. B.B. King, b. Albert King, or c. I'm not sure. But you're free to come over and take care of this newspaper so I can decide.

When Congressman Adam Clayton Powell, Jr. first arrived in Washington and found communal congressional facilities off-limits to African-Americans he: a. quietly accepted the situation, b. patiently lobbied the racists on the House Ways and Means Committee to change the rules, or c. promptly invited his entire staff to join him for a steambath, haircut and lunch.

African-American Art Love made a reputation for himself as: a. a doo-wop singer and composer of "The 10 Commandments of Love," b. the grooviest hippie in San Francisco during "The Summer of Love," or c. Deadwood Dick, the coolest cowboy in the Dakota Territory.

In 1939, African-American contralto Marian Anderson gave a free concert on the steps of the Lincoln Memorial because: a. it was a nice day and she had nothing else to do, b. she heard on the Ren and Stimpy cartoon show that the statue of Abraham Lincoln was filled with caramel corn, or c. the Daughters of the American Revolution refused to allow her to perform in the prestigious Constitution Hall.

When Rutgers president Francis Lawrence used the unfortunate phrase "genetic hereditary" in an insulting reference to African-Americans, he really meant to say a: a. frenetic hit skit, b. "phunky" monkey, or c. "Phi Beta Kappa" remember to turn off the tape recorder?

If Newt Gingrich really gets that gift he will: a. balance the budget, b. send a copy to the Federal Bureau of Investigation, or c. check "a" and "b" every summer.

Bob Rixon is a resident of Rahway.

Contract is with Hollywood, not America

Nothing Personal

By Dick Kimball

Before Speaker Newt Gingrich consummates his relationship in government, he should suggested that the owners and players settle the baseball strike by throwing out their agents and lawyers, and working together to settle their differences. Most tellingly, he said they should all sit down together and watch the movie "Field of Dreams."

Though Gingrich did not, for starters, expound at great length on the big picture aspects of his proposal, his agenda is becoming increasingly clear. Coming on the heels of his claim that welfare reform should be guided by the underlying principles in the movie "Boys Town," it is becoming apparent that his "Contract with America" is obviously a thinly disguised shell for a "Contract with Hollywood."

For some, this is a topic which might create confusion, as it was thought that Gingrich's schemes, the Clinton family values, held a Hollywood monopoly. The Clintons have been the darlings of the liberal actors and actresses whose political activity garners the most publicity. They even briefly turned the management of the White House travel office over to some producer/director-type friends, with disastrous results.

But Gingrich obviously has a different agenda. He is not pandering to the people who star in or direct the films, but focuses instead on the films themselves. In keeping with the direction of Congress?

Q. "Frau Fire to Eternity"

A. Now happens to all the pretty girls in the presidential campaigns.

Q. "Gone With the Wind"

A. Clinton's all the publicity shots for Newt Gingrich?

Q. "Much Ado About Nothing"

A. Describe the names of the two houses of Congress?

A. "Dumb and Dumber"

Finally, in the spirit of consensus, it makes sense to combine the Clinton and Gingrich approaches by appointing celebrities to offices which were, [illegible] for politicians, statesmen or major contributors. After all, Ronald Reagan made a successful transition from Screen Actors Guild president to Governor of California to President of the United States. Jesse Ventura is governing Minnesota. Sonny Bono is mayor of Palm Springs, Calif. Fred Grandy is a congressman from Iowa

Cohen honored by women's group

Assembly Minority Whip Neil M. Cohen has been selected by the Women's Political Caucus of New Jersey to receive its distinguished 1995 "Good Guy of the Year" award in recognition of his numerous legislative initiatives and outstanding achievements in support of women's issues.

"I am very pleased that the Women's Political Caucus, which represents so many prominent women, both Democratic and Republican throughout the state, would honor me with this prestigious award," said Cohen.

The assemblyman has been recognized nationwide as a leading advocate for the protection of women's rights and safety and health in the Legislature.

Cohen was the sponsor of a law which limited arbitrary strip searches by police officers for minor offenses.

Cohen, along with former Assemblywoman Marlene Lynch Ford and the late Assemblywoman Ann Mullen, sponsored the 1991 amendments to the domestic violence law which strengthened the judiciary in providing protection from an abusive spouse. Currently, he is co-sponsoring A-2133 with Assemblywoman Nia H. Gill, which will provide a state tax contribution to battered women's shelters through a state tax return check off. This bill, the first of its kind, will provide a permanent funding source for many shelters in desperate need of financial support.

Cohen has also sponsored a wide variety of legislation specifically dealing with women's health related issues.

He sponsored the bill — the first of its kind on a state legislative level in the nation — which wrested a "clean nose" for health care facilities. The concept has now been copied by the New Jersey Supreme Court, which has the sponsor of a bill which provides for mandatory prison terms for the arson of a health care facility — another first in the country. It passed, he and Gill are the co-sponsors of a bill which calls for a ban on picketing the homes of physicians and health care workers.

Gov. Christine Whitman has recently signed into law the New Jersey Breast Cancer Research Fund, which provides for a state tax return check off for donations to the fund. Cohen co-sponsored the bill with Assemblywoman Rose Heck and Assembly Speaker Chuck Haytaian.

During Cohen's first term in the Legislature, he joined with former Assemblywoman Stephanie Bush and now state Sen. James McGreevey in sponsoring a pair of bills, signed by Gov. James Florio into law, which require private health insurance providers, as well as Medicaid, to now cover the cost of mammography testing procedures for the detection of breast cancer. During the current legislative session, he has reintroduced his bill which would require insurance companies to offer benefits to cover bone marrow treatment for cancer victims. The procedure has been shown to be particularly effective in treating and curing breast cancer, as well as forms of leukemia. The bill, A-1907, has the bipartisan support of more than 40 co-sponsors. It received overwhelming support from the Assembly with passage of the bill earlier this month, and now moves to the Senate for consideration.

Cohen has served as vice chairman of the Women's Commission on Discrimination and a member of the Assembly Health Care Task Force.

The assemblyman has previously won the support of and been honored by a number of prominent women's groups. Right to Choose, NARAL and the National Chapter of NOW have unanimously approved him. In 1991, the New Jersey NOW, a statewide coalition of women's organizations, honored Cohen for his legislative record on women's health care issues.

Cohen has always been known as an advocate of the advancement of women seeking elective office on the local, county and state levels. He has campaigned for their efforts, but also has his successes to them in their fund-raising efforts.

Cohen, who lives in Roselle, is a life-long resident of Union County. He previously served as a Union County freeholder and chairman of the Union County Democratic Committee. He and Assemblywoman Nia H. Gill are partners in the Montclair law firm of Gill & Cohen, P.C.

The New Jersey Women's Political Caucus is a bi-partisan organization of elected officials and leaders from throughout the state. It is one of the most active political groups working in terms of discrimination. Its goals include fostering equal rights and representation in elected positions at all levels of government. During the last two years, through the caucus's support, the number of women holding elective office has increased dramatically.

Cohen will be honored with several other 1995 "Good Guy" award recipients from their respective categories at the 20th annual Good Guys awards dinner scheduled April 6, at the Brookside Inn in Princeton.

Cohen also tabbed for forum by NJEA

Assembly Minority Whip Neil M. Cohen has been selected by the New Jersey Education Association to chair one of four seats in a roundtable panel discussion on the future of New Jersey's educational programs. The annual legislative conference was held Feb. 18 at the East Brunswick Hilton and hosted some 600 plus members of the association, as well as elected officials throughout the state.

"I am deeply honored that the NJEA would choose me as a panelist in the discussion of the state's educational policies," said Cohen. "With issues such as school vouchers, education reform, privatization, and school funding scheduled to be discussed, I'm sure the conversations will be spirited."

Dan Weissman, a reporter for the *Star Ledger*, will moderate the panel which will include Sen. Bob Roma, Democrat-Essex, Passaic; Assemblyman Louis Jack Cohen and Cohen. The panel members will be asked a series of questions by Weissman dealing with education and its changing face in New Jersey. Each panel member will then be given several minutes to discuss his ideas about the question asked. Additionally, audience members will have an opportunity to vote in written questions to the moderator for brief discussion by panel members.

"While a bipartisan panel like this, we are sure to see some heated debates, especially over the issue of private school vouchers," said Cohen. "It will prove to be interesting to see how Republicans Jack Ranieg and Jack Collins respond to the question of property tax rates in local districts and a variety of other issues."

NJEA President Dennis Toto is expected to address the panelists and discuss some of his ideas as to where the role of public education is heading in today's society. Toto, an outspoken critic of Gov. Christine Whitman's recent raids of the surplus pension fund to balance the state's budget, will also discuss next year's Assembly races.

"I believe one of the most important issues will be the increasing reliance on local property taxes to fund education. With the portion of education costs being paid for by local property taxes increasing year after year, many of the state's lower and middle class residents are being crippled by this regressive tax," said Cohen.

O'Connell Boiler Maintenance Co
FUEL OIL
908-862-2206

MONICA C. KOWALSKI
Attorney At Law

1st Union Boulevard
Elizabeth, N.J. 07208
Tel. (908) 355-0700
Fax. (908) 355-7988

FREE CANCER SCREENINGS
Union Hospital will sponsor free colo-rectal and prostate screenings.
The screenings are open to all area residents.
Saturday, March 4, 1995
9am to 3pm
Union Hospital
Endoscopy Same Day Surgery Dept.
1000 Galloping Hill Road, Union
Appointments required for both screenings
Early Detection Saves Lives!
Registration deadline is Friday, March 3.
To register or for more information, please call
(908) 687-1900 extension 2025
UNION HOSPITAL
An affiliate of the Saint Barnabas Health Care System

student update

St. Agnes School announces honor roll

St. Agnes School announced the names of students who have achieved honor roll status for the second marking period.

The first honor roll student is selected by having an average of 95 with no grade lower than a 90 and no C or U in the personal development section. Those students are:

Catherine Borowski, Christopher Kuenze, Tina Rosenberger, Christopher Canero, Alisa Clark-Barnes, Denis Cuneski, Gregory Dzwonyrz, Robert Draghi, Amanda Hollop, Christopher Johnston, Alisia Mallon, Leana Maliszewski, Andrew McCloskey, Robert Mellet, Jacqueline Slade, Amanda Adams, Kelly Ash, Jessica Blandino, Kristi Cesarekli, Nicole Pettengill, John Szczepanski, Christopher Torrebico, Michael Valenzuela, Katie Burns, Michael D'Addezio, Bryan Demaro, David Grout, Christopher Kersh, Daniel Migliore, Dylan Nolan, Patrick Zlyzlak, Patrick Clark-Barnes, Danuta Borowski, Michelle Dilorio, Brian Hill, Paul Maurer, Robert Bitner, Jennifer Puenes, Kimberly Grant, Andrew Mindnich, James Augustine, Robert Bethlenfalvy, Christopher Gonsalves, Amanda Holley, William Lynch, Andrew Ziydak, Manfredi Gilliberti, Sean Hanrahan, Jennifer Huey, Michael Jaszczebski, Peter Jaszczebski III, Kelly Maurer, Jonathan Nguyen, Charles Phillipine, John Reuter, Collette Rehimer, Adam Szczypczak, Lori Vesely, David Bonowski, Peter Byrne, Joseph Cunningham, Mary Margaret Gartland, Christine Grodeck, Nicole Holup, Samantha Lyle, Ryan Smith and Caitlyn White.

Second honor roll students, who had an average of 90 with no grade lower than 85, are:

Professional Directory

Accountants

Couto, De Franco & Magone, CPA's
Individual Tax, Tax Preparation
Tax Planning and Consulting
Non-Filer Assistance
Personal Financial Planning
Small business accounting & tax preparation
15 Village Park, Bldg. One—201-379-2000

Animal Hospitals

Dr. A. Berkelhammer, V.M.D., Director
Complete medical, surgical facilities in Maplewood
Persons medicine, grooming, clipping, and boarding
Mon.-Wed.-Fri. 8am-6pm; Tues.-Thurs. 8am-8pm; Sat. 8am-4pm & Sun. 9am-Noon
Maplewood 762-0600

Architects

William B. Carlisle, Jr. AIA, PP, NCARB
Licensed Architect
Additions • Renovations • Restoration • Home Inspection
Commercial • Industrial • Residential
Construction Management
201-763-5011

Attorneys

Perry & Howard, P.A.,
Specializing in Insurance and General Litigation
483 Northfield Ave., West Orange, NJ 07052
201-731-1500

Chiropractors

Dr. Stephen Levine, Dr. Jean V. Nichols
Hours: 9-12 & 3-7 Mon., Tues., Thurs., Fri.
Hours: 9-12 Wed. and Sat. (and by appointment)
Parking in rear. Insurance accepted.
We can fit all of you in.
Valley Road, South Orange
762-9700

Dr. John Kiriakakis
Whiplash Sufferers Wanted
Specializing in auto injuries, rear end collisions, whiplash injuries, free consultation and examination. No X-Ray. No charge for services.
Call 687-0551
1100 Stuyvesant Ave., Union

Computer Networks

William J. Patterson, III/CNE
Novell Certified Engineer
Network Design • Software • Problem Solving
1 Pine Brook Corporate Center
2 South Pearmine Road
West Orange, NJ 07079-2611
Phone (201) 731-7287 BillJr@aol.com

Dentists

Paul J. Dionne, D.M.D.
General Dentistry
Implant and Cosmetic Dentistry
Hours by Appointment
Maplewood, NJ 07040
762-0100 or 744-3044

Shilpa Patel-Tooleidas, D.M.D.
Cosmetic and General Dentistry
Graduate of Academy of General Dentistry
Member of American Dental Association
Modern facilities and equipment
Evening hours
Visa/MC accepted
98 Maplewood Avenue, Maplewood Village 762-0088

Electrologists

Advanced Electrolysis Of New Jersey, Inc.
Hair, Permanent Hair Removal Specialist
Latest Technology, Methods and Devices Used
Free Consultation
Evening and Weekend Hours
Call for Appointment
[illegible] Orange

Rita Moreno, C.P.E. Nelda Moreno, C.P.E.
Certified Professional Electrologists
Permanent Hair Removal Specialists
Free Consultation
Hours: Mon., Tues., Thurs. 10-7
Wed. 10-8 Fri. 10-5
[illegible] Union

Instruction

Lifeline
CPR & First Aid Instruction
Basic Rescue, Babysitting, Child Passenger Safety, Infant/Child CPR, Adult CPR, Heart Saver, Basic Life Support for Health Care Professionals, Community CPR, Standard First Aid, Emergency First Aid, Multi-Media, Blood Borne Pathogens, Automated External Defibrillation, Oxygen Therapy, Data Provider Courses.
Robert A. Vinci, FACEP 201-994-9350
19 Field Ave., Bloomfield

Mental Health

Jeannette DeVoris, Ph.D.
Clinical Psychologist, 17 Main Street, West Orange
Individual, Couple, Family, Group
Treatment of Depression
Please call (201) 736-0616 for a consultation

Comprehensive Counseling Services
Private group practice offering individual, couple, family and group therapy for children, adolescents and adults.
Specialty in Eating Disorders, Addictions, Trauma, Depression, Anxiety, Relationship Issues, Parenting Issues, Stress Management, Grief Counseling, Sexual Abuse, Sexual Dysfunction, Gender Identity Issues, Adjustment Disorders, Personality Disorders, Psychological Testing, Psychiatric Consultation.
Insurance Accepted
Offices in Livingston, Randolph, Bernardsville, Clinton, Chatham, Morristown, Parsippany, Rockaway, Wayne, Hackettstown, Flemington
201-716-0766

Mountainside Hospital
Mental Health and Alcoholic/Chemical Dependency Services
Comprehensive assessment, treatment, intervention and aftercare services
Outpatient, partial hospitalization and inpatient programs
Call 201-233-3720 for information
1 Bay Avenue, Montclair
201-429-6161

Midwives

The Birth Center At The Beth
Prenatal Care, Childbirth Education
Labor, Delivery, Postpartum Care
Licensed Birth Center
Beth Israel Medical Center
First Avenue, Newark
201-912-2272

Nutritionists

Nutrition Information Center of N.J.
Kathy Ramsezaner, MA, RD
Nutrition counseling to meet your special needs
Weight management programs
Answers to all questions of your diet
201-467-1660

Physicians

Armand Grasso, M.D., FACOG
Obstetrics and Gynecology
Gynecologic Cancer Surgery
Participant in: Met Life • Tel Critch • Oxford
Office hours by appointment
Mon., Tues. at East Clifton
201-478-5644

Podiatrist

Dr. Patricia Williams Bennett
Medicine and Surgery of the Foot and Ankle
Sports Injuries, Digital Pain, Pediatrics, Geriatrics, Physical Therapy, Laser Surgery
Hours by Appointment
501 Main Street, West Orange, NJ
201-736-1474

Schools

McGills Training Institute
Medical Assistant
Medical Secretary
Medical Billing/Coding
Medical Receptionist
Nursing Aide
Home Health Aide
Phlebotomy Tech
Pharmacy Tech
Clerk Typist
Data Entry
Management Assistance
Hours: 8:30-4:30 201-478-6800

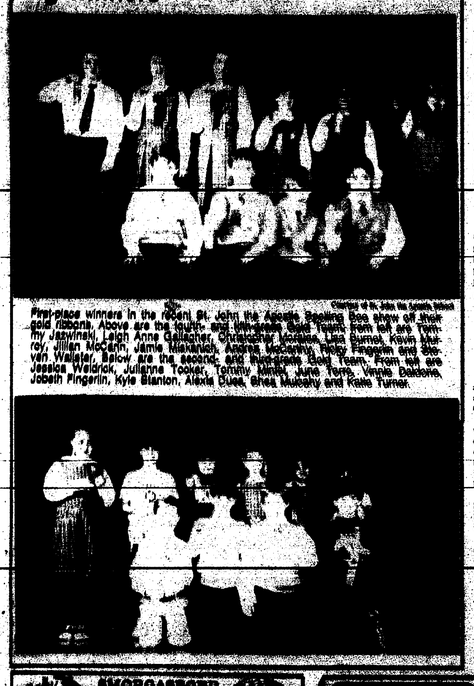
Nursing Training Institute
Nursing Aide
Home Health Aide
Phlebotomy Tech
Pharmacy Tech
Clerk Typist
Data Entry
Management Assistance
Hours: 8:30-4:30 201-478-6800
Maplewood

Tutoring

[illegible] M.A., M.S.E.M.
Math, Physics, Chemistry and Writing
Recommended Prof. Associate
Chemistry and Writing
Maplewood, 740-0021

Advertise Your Profession
For Only $20/Week
Call 201-763-9411

Big winners



First-place winners in the recent St. John the Apostle Bowling Bee show off their gold ribbons. Above are the fourth- and fifth-grade girls' teams. From left are Tiffany Jazwinski, Leigh Anne Gallagher, Christopher Lozano, Lisa Burnet, Kevin Mulcahy, Jillian Mockerin, Jamie Mikenskas, Jennifer Hollop, Kingston and Stephen Wallace. Below are the second- and third-grade girls' team. From left are Jessica Weldrick, Julianna Tooker, Tiffany Kinney, Julie Toole, Tinnie Daddone, Jobeth Fingerlin, Kyle Blanton, Alexis Duee, Shea Mulcahy and Kaila Turner.

EMERGENCY OPTICAL
Annual Sale
Brand selection of frames and lenses
SATURDAY, FEBRUARY 25, 1995
Hours: 9 AM and 5 PM
8.00% A.P.R.
1-800-224-1320
Total Collection Of Items FDIC Insured
With this coupon
Some Subject To Change
30 Minutes Available
This is Found on the Line

April 15th is Almost Here.
Tax Time
A CLASSIFIED PAGE SPECIAL FEATURE

MANUEL B. VIEIRA
Certified Public Accountant
Tax Preparation For Individuals and Business
2500 Vauxhall Rd., Union
908-688-6500

IRA A. GINSBERG, CPA
COMPREHENSIVE TAX SERVICES
Corporate, Partnership, Individual Tax Planning and Preparation
Individuals and Businesses
201-564-9460 Springfield

WILLIAM MC CLINTOCK ASSOCIATES
Income Tax Preparation
Individuals • Small Businesses
Partnerships
20 Years Experience
169 Sheffield St., Mountainside
(908) 233-0966

DAVID A. ZIMMER
Certified Public Accountant
Over 30 years experience in both business and accounting. Full corporate and personal income tax service. Financial statements, payroll, bookkeeping, sales tax & consulting.
Free estimates.
For an appointment call 201-533-8874

GORDON M. HANDLER C.P.A., P.A.
Business and Personal Tax Returns
505 Boulevard Kenilworth, NJ 07033
908-272-0222

JULIUS A. LORATO, JR., CPA
Have your 1994 Taxes Prepared by a Licensed Professional
Very affordable. Call for appointment 7 days a week, anytime.
908-325-3307

Marvin Blum, C.P.A.
Personal & Business Tax Returns
30 Years Experience
1488 Morris Ave. Union, N.J.
908-687-5515

JEROME M. BITTNER
INCOME TAX PREPARATION
LOW RATES LOCATED IN UNION
908-851-1870

Steven Hirsch, CPA, ESQ. Taxation
15 years experience
Personal Income Tax Preparation • Small Business Tax Preparation
Tax Planning • Tax Litigation
Reasonable Rates

Regional District releases petitions

The Executive for Union Township, the Board of Education of the Union Township School District and the Union Township Regional High School District Board of Education will be elected on April 18.

Three seats on the Township Council are open, with the incumbents not seeking re-election. They are Democrats Ann Spevack, Joseph Sperrazza and Republican Joseph Ferraro.

Candidates wishing to run for the Township Council must be nominated by petition. Petitions must be signed by at least 25 registered voters in the township and filed with the township clerk's office by 4 p.m. Feb. 28.

Candidates filing a nominating petition for Regional Board of Education membership must meet the following criteria: he or she must be a citizen of the United States, at least 18 years of age, and a resident of the district for at least one year immediately preceding the election. Petitions must be signed by at least 25 registered voters in the district and filed with the district clerk's office by 4 p.m. Feb. 28.

To be eligible to run for the Regional Board of Education, candidates must reside within a municipality which is represented on the board of education. Petitions must be signed by at least 25 registered voters in the district and filed with the district clerk's office by 4 p.m. Feb. 28.

Candidates filing a nominating petition for Union Township Board of Education membership must meet the following criteria: he or she must be a citizen of the United States, at least 18 years of age, and a resident of the district for at least one year immediately preceding the election. Petitions must be signed by at least 25 registered voters in the district and filed with the district clerk's office by 4 p.m. Feb. 28.

Candidates filing a nominating petition for Union Township Board of Education membership must meet the following criteria: he or she must be a citizen of the United States, at least 18 years of age, and a resident of the district for at least one year immediately preceding the election. Petitions must be signed by at least 25 registered voters in the district and filed with the district clerk's office by 4 p.m. Feb. 28.

For more information, call (201) 376-4900, Ext. 302 or 303.

YMCA raises funds with Macy's

Macy's and the Parkway YMCA are joining forces for a special event featuring coloring books and National Football League players Dallas Cowboys Emmitt Smith and Pittsburgh Steelers Chuck Noll.

The event will be held from 10 a.m. to 2 p.m. Saturday, March 4, at the Macy's Short Hills store. The event will be held on May 6 from 10 a.m. to 2 p.m. to help local organizations raise funds.

Tickets are available from the Y, its board members, staff or by calling 686-0111.

P.A. moves on expanding bridge

By Sean P. Carr
Staff Writer

The Port Authority of New York and New Jersey is moving forward on a plan to expand and modernize the Goethals Bridge.

The port's governing board last week appropriated $225 million to complete necessary bridge, environmental permits and other work on the bridge, which connects Staten Island with Elizabeth on the Linden side.

The project would build a six-lane bound span adjacent to the existing bridge, which would be converted to westbound traffic only.

"This project is more than just a couple of new lanes. It opens new opportunities to economic growth," said Port Authority Executive Director Lewis M. Eisenberg. "It will help us improve the way that commuters, trucks and goods move in the region. It will help us maintain our competitive edge in the global economy."

Eisenberg said the Port Authority has also been working with the Staten Island Economic Development Corporation to develop a master plan for the area around the bridge. The plan would look at ways to improve access to the bridge, as well as commercial and industrial development.

Assemblyman Thomas J. Deverin, R-Staten Island, said he has been working with the Port Authority for some time on the project.

"The Port Authority has not released any plans," he said. "We've received no official information."

Eisenberg said he's concerned about the impact an expanded bridge and its construction would have on city streets.

"We want to be sure the traffic is not just left on the streets of Bayway," he said.

Eisenberg said the Port Authority wants to delay some of the construction in order to minimize any potential opposition until the project is under way. "The further along they are in the process, and not seen only on paper, the better off we are," he said.

A liaison group of city officials — including Police and Engineering Bureau representatives — will be formed to work with the Port Authority and City Administration. Eisenberg said it has promised the group's concerns will be addressed.

Assemblyman Thomas J. Deverin, R-Staten Island, said the Port Authority has not shared information on its plans with the public.

The completed span would give the bridge three wide lanes in each direction, rather than the two narrow lanes each way on the current bridge. The project would also add new inside and outside shoulders. Eisenberg said it would have the capacity for a future seventh lane, should the demand ever exist in the future, she said.

The Port Authority board also approved $225 million in funds for completing a final Environmental Impact Statement — and to complete permitting steps, with the Army Corps of Engineers.

The Goethals Bridge was built in 1928. Congress in the mid-1980s authorized the Port Authority to take over the bridge from the federal government.

The Port Authority plans to take over the bridge from the federal government in 1996.

Innovation Optics
The Complete Eyeglass Center
VARILUX
EYE EXAMS & CONTACT LENSES AVAILABLE BY INDEPENDENT OD OF OPTOMETRY
CALL FOR APPOINTMENT
LINDEN & SHORT HILLS LOCATIONS ONLY

CARLUCCI PRODUCE
Open 8 A.M. to 6 P.M. Daily
Corner Broadway & 7th
925-758-9400
Corner Broadway & 7th
925-758-9400
Corner Broadway & 7th
925-758-9400

Workshop planned Saturday

The Rahway Public Library will host an African-American history workshop for children on Saturday to recognition of Black History Month.

The workshop is for children 6 to 9 years old, and parents are welcome to be a part of the session. There is no preregistration, but this free program is limited to the first 20 children who arrive, to encourage the fullest participation by those who attend.

The program be held from 1 to 2:30 p.m.

The workshop will be presented by Vanessa Rozzolle, a Rahway resident. Rozzolle, an educator with a special interest in African-American children's literature, is on the counseling faculty at City University of New York-Manhattan Community College, and has presented the program in several other locations.

The library is located at the corner of Central and St. Georges avenues. For more information call the Children's Department at 381-4110.

WW II talk set for Poles

The Polish Cultural Foundation of Clark plans to start this evening's lecture with a talk by Artur Filipowicz, a mechanical engineer. The event, the first of a series, will take place at 7:30 p.m. in the foundation's building, 177 Broadway, Clark.

Filipowicz will share his World War II experiences during the lecture. The Union resident was a young boy at the time of Hitler's invasion of Poland in 1939.

Filipowicz was deported to Siberia by the Soviets from where he went to the Middle East, England and eventually the United States. He worked as a construction and design engineer at Public Service Electric & Gas from 1955-88.

A donation of $3 for foundation members and $4 for others is requested. For more information call the foundation at 382-7197.

obituaries

Irvine B. Johnstone

Irvine B. Johnstone, 75, of Sioux Falls, and formerly of Mountainside, who had been the municipal attorney for two Union County towns, Mountainside and Clark, died Feb. 10 in his home.

Born in Yonkers, N.Y., Mr. Johnstone lived in Westfield and Mountainside before moving to Rosemont, Penn., and Miami, and Sioux Falls years ago. In addition to serving as town attorney in two Union County towns, Mr. Johnstone was the assistant counsel to the Union County Board of Chosen Freeholders for a quarter of a century. He also had been the attorney for the Westfield Board of Realtors. Mr. Johnstone was a member of the board of directors of the Westfield First Savings and Loan.

He retired from his practice in Westfield 11 years ago. Mr. Johnstone graduated summa cum laude from Rutgers University, New Brunswick, in 1936. He graduated from the Rutgers Law School, Newark, where he was the editor of the Rutgers Law Review, and received a master's degree in law in taxation from New York University. Mr. Johnstone served as a major sergeant in the Army during World War II. He was a member of the Union County Bar Association, the Baltusrol Golf Club, Springfield, and the Westfield Rotary Club.

Surviving are his wife, Elinor; a son, Irvine B. III; two daughters, Ruth Ann Brown and Ellen Anderson; six grandchildren and one great-grandchild.

George Weiss

George Weiss, 68, of Linden and formerly of Rahway and Clark, died Feb. 13 in St. Peter's University Hospital, New Brunswick.

Born in Elizabeth, he resided in Linden and Clark before moving to Somerset two years ago. He was a sign painter for 30 years before retiring in 1990. Mr. Weiss was a member of the Polish Falcons Family Circle, Linden.

Surviving is his wife, Helen.

Otto Peter Mund

Otto Peter Mund, 76, of Clark died Feb. 20 in Rahway Hospital.

Born in Germany, he resided in Clark for 30 years. He was employed as a biological lab technician for Merck & Co. in Rahway for 30 years before retiring 15 years ago. He was a member of the Merck Veterans Association, the Rahway Senior Citizens Club, and the Rahway Retired Men's Club.

Surviving are his wife, Hilda; a son, John; a daughter, Donna Mundus; three sisters, Jean Pfeifer, Lillian Lunnel and Nell Reed, two grandchildren and a great-grandchild.

Esther K. Mocarsky

Esther K. Mocarsky, 73, of Rahway died Feb. 15 in Rahway Hospital.

Born in Hazelton, Pa., Mrs. Mocarsky moved to Rahway 39 years ago. She was a saleswoman for W.T. Grant, Colonia, for 20 years before retiring in 1975.

Surviving are two sons, John and Alvin; a daughter, Judith Stadek, four grandchildren and three great-grandchildren.

Moses J. Barksdale

Moses J. Barksdale, 70, of Avenel and formerly of Rahway, died Feb. 19 in Rahway Hospital.

Born in Halifax County, Va., Mr. Barksdale lived in Rahway before moving to Avenel seven months ago.

He was an auto mechanic in Union County.

Surviving are his wife, Grace, a daughter, Laverne Major; five sons, John A., Norman L., John K., Mark N. and Kevin D.; six stepdaughters, Beverly Porter, Donna Barthene, Jo-Ann Toney, Grace Wilks, Leslie White and Dorothy Smith, 40 grandchildren and 29 great-grandchildren.

Donald [illegible]

Donald R. [illegible], 61, of Avenel died Feb. 19 in Rahway Hospital.

Born in [illegible], he was employed in Rahway for many years. He was employed as a recycling agent in the mechanical department of Merck & Co., Rahway, for 37 years before retiring in 1995. Mr. [illegible] was a World War II Army veteran. He served in the Italian Campaign.

He received the Purple Heart.

Mr. [illegible] was a member of the Clark Railway Chapter of the Disabled American Veterans. He also was a member of the Merck Retirees Club and the Rahway Retired Men's Club.

Surviving are his wife, Hazel; a son, John; a daughter, Donna Mundus; three sisters, Jean Pfeifer, Lillian Lunnel and Nell Reed, two grandchildren and a great-grandchild.

Diana Carelli

Diana Carelli, 39, of Maplewood and formerly of Rahway, died Feb. 15 in St. Barnabas Medical Center, Livingston.

Born in Elizabeth, Mrs. Carelli lived in Rahway before moving to Maplewood two years ago. She had been an executive secretary with Merck & Co., Rahway, for 14 years.

clubs in the news

A musical program, "Songs to Remember," by tenor Richard Roden, accompanied at the piano by Louise Roden, will be presented during the monthly meeting of the Rahway Woman's Club March 3 in the Second Presbyterian Church hall, New Brunswick Avenue and Main Street, downtown, Rahway.

Phyllis Fleming, chairwoman of the music department, and the department's members will serve as hostess-es for the noon luncheon which will be followed by the business portion of the meeting. Performers will be introduced by program Chairperson Doris Hartman.

The Rodines, retired teachers, have appeared on certain open dinner-theater and club circuits. Anyone interested in joining the Rahway Woman's Club is invited to attend as a guest of any member or by calling 388-5277 or 388-5576.

religion

Obituary policy

Obituary notices submitted by local funeral homes or families must be in writing. This newspaper cannot accept obituaries by telephone. Obituary notices must be typed and include a telephone number where verification may be reached 9 a.m. to 5 p.m.

For additional information, call 686-7700.

worship calendar

ASSEMBLIES OF GOD

FIRST ASSEMBLY OF GOD 645 S. Broad St., Elizabeth, 352-3611. Pastor Ken Hemphill. Sunday School, 9:30 a.m. Worship, 11 a.m. Youth Group, 7 p.m. Wednesday.

CONGREGATIONAL

FIRST CONGREGATIONAL CHURCH, 1000 Caldwell Ave., Union, 688-1600. Rev. Dr. Richard Gilbert, pastor. Worship, 10 a.m. Sunday School, 10 a.m. Nursery care provided.

LUTHERAN

[illegible] LUTHERAN CHURCH, 1[illegible] Ave., Clark, 574-1[illegible]. Pastor Dr. Robert Bergmann. Worship, 8:30 and 10:45 a.m. Sunday School, 10:45 a.m.

ROMAN CATHOLIC

ST. [illegible] CHURCH, 10 North Ave., Garwood, 789-0[illegible]. Rev. Msgr. Joseph Mahoney, pastor. Masses, Saturday, 5 p.m. Sunday, 8, 9:30, 11 a.m. and noon.

[illegible] Community Newspapers

[illegible] Publications

Visit Your House of Worship This Weekend



Pull Out Your Copy Of

The Wedding Guide

[illegible]

BUSINESS & SERVICE DIRECTORY

ANTIQUES WANTED	DRYWALL	ELECTRICIAN	FENCING	FINANCING	HELP WANTED	HOME IMPROVEMENTS
Need Cash? We buy gold, diamonds, silver, coins, watches, jewelry, clocks, costume jewelry, WWII items and more! 908-355-9901 260 N. Broad St., Elizabeth	KENILWORTH DRYWALL Ceilings, Walls, Etc. Sheetrock, Taping, Hanging, Painting, Dormers, Additions Serving Tri-state Area for 20 yrs. No Subcontractors Used Insured Free, Estimates 908-272-5189	No Job Too Small WE DO IT ALL Residential-Commercial Evening Hours Free Estimates License #9467 908-355-4169 FRANK	TOM'S FENCING ALL TYPES NEW & IREPAIR NO JOB TOO SMALL FREE ESTIMATES CALL: 761-8427	NCO FUNDING COMPANY Need Cash? We Pay Top Dollar for Your Mortgage Notes. Call Chris at 201-679-9484	A BEAUTIFUL JOB AVON $$$ SALES 1-800-663-3868	"For the Best in Home Improvement" R. PAPIC CONSTRUCTION, INC. Additions • Dormers • Kitchens • Bathrooms Siding • Decks • Tilework For a Free Estimate Call Pete 908-688-3133 908-964-4974 "Serving Union County for 20 Years."
PICTURE FRAMING	**PLUMBING**	**ROOFING**	**SERVICES OFFERED**	**TREE EXPERTS**	**CONTRACTORS**	**ROOMS**
L&M Art Gallery "Largest Selection of Artwork Anywhere!" PICTURE FRAMING SPECIAL $39.00 Up to 24"x36" Call for details 908-381-2626 184 Stuyvesant Ave., Elizabeth	MASTER PLUMBER FOTI'S Plumbing & Heating RESIDENTIAL-COMMERCIAL-INDUSTRIAL-ALTERATIONS NO JOB TOO SMALL CALL: 486-3431 STATE LIC. #6867	WE STOP LEAKS! CLARK BUILDERS, INC. Complete Roofing Service Specializing in Re-Roofing Flat, Slate, Shingle, Tile, Gutters, Chimneys, Siding, Masonry Work Etc. Fully Insured Free Estimates 756-1[illegible] 1-800-756-[illegible] (Bell)	Handy Helper Service Ginger and Art 908-355-3208	WOODSTACK TREE SERVICE Local Tree Company We Do All Types Tree Work • Free Estimates • Senior Citizen Discounts • Insured Topping, Tree Trimming, Removal (908) 276-3762	MELO CONTRACTORS [illegible] (908) 245-5[illegible] From Roofing to Construction, For All Your Construction Needs.	NEW-WAY FLOOR SERVICE Carpet, Linoleum, Tile Work, Repairing, Stretching, Installation FREE PHONE ESTIMATES 201-876-4013
APPLIANCE REPAIR						
ABBY APPLIANCE SERVICE & REPAIR Washers, Dryers, Dishwashers, Refrigerators, Ranges, Ovens Air Conditioners We Also Buy And Sell Rebuilt Washers and Dryers 908-548-7225 1-800-201-2343						

Advertise Your Business or Service
Call 1-800-564-8911
Deadline Thursday at 4 P.M.

Bill on highschools still in committee

By Cynthia B. Gordon
Staff Writer

[illegible]

[illegible]

[illegible]

SPORTS

Rahway plows over Union into semis

Indians faced No. 1 St. Patrick's for place in UCT tourney final



Photo By Michael Ziegler

Jason Green scored 22 points to lead the Indians to a 73-70 overtime victory against Union last Friday.

By Michael Ziegler
Assistant Sports Editor

Rahway's road to the Union County Boys' Basketball Tournament final not only went through Elizabeth, but also No. 1 seed St. Patrick's. But after an upset overtime win over No. 4 seed Union, the Indians were looking to continue to play well.

"Everyone knows that St. Patrick's is the quickest team," Rahway coach John Patela said. "We're a quick team but not that quick. We need to play well and stay in the game early. If we do that then good things will happen."

Last Tuesday night Rahway (14-8) made a game of it midway through the first quarter, but then good things stopped happening and St. Patrick's (18-5) attacked like a shark smelling blood — advancing to the UCT Final Saturday at 3 p.m. with a 70-44 win.

"We just did not play well," Patela said. "Their pressure worried us but we handled it well and forced them out of it like we wanted. But once they went to a man-to-man we couldn't get the ball up the floor."

Rahway shadowed St. Patrick's throughout the first quarter and took a 12-8 lead with 4:00 to go in the quarter. And with the Celtics only dressing six players due to injury and personal reasons, Patela decided to take the ball to St. Patrick's forcing them into foul trouble.

The strategy was simple: get the ball inside and get St. Patrick's into foul trouble. Once in foul trouble, the Celtics would be forced to hold back on defense which would allow the Indians to survive inside.

"We were doing everything right in the first quarter," Patela said. "We got them into early foul trouble and changed their game plan, but then we stopped executing ours."

The strategy worked for eight minutes, then St. Patrick's, aided by Rahway's ineffectiveness, had enough and exploded for a 27-10 run in the second quarter which left Rahway wondering what happened. Not only did the three point lead transform to a 15-point lead, but it happened in two minutes. Before Rahway could regroup, St. Patrick's had all but put the game out of reach.

"You cannot play poorly against St. Patrick's and expect to win," Patela said. "But what was most frustrating about this game was our terrible foul shooting."

The Indians took the ball to the basket and drew the Celtics into foul trouble, but never took advantage of it. Rahway went 0-5 in the first quarter from the line, when they could have kept the lead and continued to put pressure on the high-flying Celtics. But they did not, and ended the half 2-for-10 from the charity stripe.

In the second, Rahway began forcing shots and passes instead of looking for good inside shots and allowed St. Patrick's to play their own game. The Indians, after staying close in the first quarter, went into the break trailing 44-24.

In the third, Rahway started to do the things that kept them in it, and pulled the deficit back to 13 points at the 5:37 mark. But the inability to make foul shots soon forced the Indians to shoot from the outside which let the Celtics loose. Rahway finished the game 2-for-15 from the line.

Boys' Basketball

"When we cut the lead to 13 in the third," Patela said, "we ran out of gas. But we really thought that was our run to get back into it."

The fourth quarter was just a formality as St. Patrick's finished the third with a 14-0 run to lead 61-34, and finished the game on top 70-44, 000

The Indians earned a spot in Tuesday night's semifinal by beating the No. 4 seed Union Farmers 73-70 last Friday night in overtime.

"We're very happy for the chance to be playing the top team in the county," Patella said. "We showed a real determination and desire to win the game down the stretch and never gave up."

Union's Sean Perkins, after hitting one of two fouls shots with no time on the clock to force overtime, scored seven straight points in the extra period to give Union a 70-67 lead. But Rahway called a timeout and Brian Cunningham took control, hitting a jumper and two foul shots in the final 1:30 of the game — giving the Indians a 70-73 lead with five seconds to go.

Perkins had a chance to win it for the Farmers in the final seconds but his three-point attempt rattled off the rim to give Rahway the victory.

Rahway looked as if it would have an easy night against Union, jumping out to a 12-4 lead just two minutes into the game. But the Farmers came right back to tie the score at 19 a piece after the first quarter. From then on, neither team could hold a lead larger than four points as the hard-fought contest came down to the wire.

As each team battled to take control, Rahway maintained a three-point 47-44 lead after three quarters. But as the game got tighter, so did the officiating, and both coaches had several key players in foul trouble going into the fourth quarter. Rahway's Pete Johnson fouled out just 30 seconds into the fourth and Union had Darius Skeete and Andrew Horton both on the bench with five fouls three minutes later — Andre Lee played the second half with three fouls for the Farmers. As a result, each team got easy baskets inside.

"What it came down to," Union coach Ted Zawacki said, "was that the got a lot more easy baskets than we did. They out rebounded us and were able to get a lot of points from offensive rebounds."

When Montie Wise hit both ends of a one-and-one with eight seconds remaining to put Rahway up 63-62, the game looked over. But Sean Perkins, got fouled on his buzzer beater and would shoot two foul shots — giving Union a chance to win it from the line.

Perkins missed the first but hit the second to send the game into overtime.

When Rahway opened the overtime with four points, Perkins responded with seven of his own to give Union a 70-67 lead. The Indians countered with the final six points of the game, and Perkins final three-point attempt hit off the rim at the buzzer.

"After being down three in overtime," Patela said, "the guys showed a lot of guts to be able to come back. I am real pleased with the effort that was given."

Union County College offers Nets basketball tickets

Members of the public are welcome to take advantage of an opportunity afforded by the Union County College Athletic Office to puchase discount tickets for the New Jersey Nets/Portland Trailblazers professional basketball game at 7:30 p.m. on Thursday, March 30, at the Brendnan Byrne Arena, East Rutherford. Ticket sales will benefit the College's Owl Club, a booster organization. Transportation will not be included.

The Portland Trailblazers are the professional basketball team now coached by P.J. Carlisimo, former coach of the Seton Hall University Pirates' men's basketball team.

For $30, purchasers may obtain a lower-level arena seat ticket, plus a Nets' basketball cap. For $18, purchasers may obtain an upper-level arena seat ticket, plus have the opportunity to participate in a raffle for possible selection as a ballperson at the 6 p.m. warmup, and receive several Burger King coupons.

Tickets will be on sale in the Athletic Office and in The Commons at the College's Cranford Campus, and in the Office of Student Services at the Elizabeth and Plainfield Campuses. Availability will be on a first-come, first-served basis.

Those interested in further information should call Fred Perry, the College's director of the Campus Center/athletics, Cranford Campus, at 709-7093; rosanna Hunt, student services coordinator, Elizabeth Campus, at 965-6039, or Rita Weil, student services coordinator, Plainfield Campus, at 412-3580.

YBA bowlers mow down the pins

The Youth Bowlers Club conducted a junior scholarship bowling tournament at Eagle Rock Lanes in West Orange, N.J., on Feb. 12. A total of 33 boys and girls participated in the event with the top five advancing to a television-style stepladder finals.

A total of 10 bowlers participated in our optional Scratch Series Scholarship of $50 which was won by Raymond Ocejo from Belleville with an 800 scratch four-game series. The high scratch game winner was Terrance Eason from Orange with a 246 in his fourth game.

In the first match of the stepladder finals Jordan Straff from Livingston defeated Jermaine Wilson from Irvington 228-224. In the second match George Ninos from Belleville defeated Straff 236-221.

In the third match, Ninos defeated Kari Moore from Newark 224-209. In the final match our tournament leader Jason Payne from Irvington defeated Ninos 244-214.

The top five shared in a scholarship fund of $203 — $104 for first, $50 for second, $20 for third, $15 for fourth and $14 for fifth. The tournament winner also received a plaque and a free entry into the YBC tournament which will be held at Hanover Lanes in East Hanover of Feb. 26.

B.K. Tavern leads league

The following are current results as of Feb. 14, from the Rahway Division of Parks and Recreation Women's Volleyball League.

1. Butch Kowal's Tavern (44-12)
2. Huckleberry's Deli (43-14)
3. Generals (39-18)
4. Unknowns (39-18)
5. Promo Graphics (37-20)
6. Power Play (32-15)
7. Rahway Day Care (31-26).
8. Perfect Circuit (27-30)
9. O'Donnell Architects (23-34)
10. Rahway FMBA #33 (12-45)
11. Rahway Hospital (7-50)
12. Rahway PBA #31 (7-50)

Legends headline Roselle card show

Roselle Catholic High School Men's Association will host it's seventh annual comic, baseball card and sports collectable show on Saturday, Apr. 8, in the school's gym on Raritan Road. The show will be from 9 a.m. to 5 p.m.

The show will feature four of baseball's legends — including the pitchers of Mickey Mantle's first and last homeron.

Randy Gumpert, who pitched for the New York Yankees from 1946-1948 and was a member of the 1947 world championship team. Gumpert's claim to fame was giving up Mantle's first homerun pitching for the Chicago White Sox on May 1, 1951.

Jim Lonborg, who pitched for the Boston Red Sox from 1965-1971, won the American League Cy Young Award in 1967 and went 22-9 in 1969. He threw Mantle's 536th homerun on Sept. 20, 1968, for the Red Sox. Gumpert and Lonborg will be appearing for the first time at the card show and will be signing between 10 a.m. and 1 p.m.

Carl Erskine, the legendary pitcher for the Brooklyn Dodgers from 1948-1957 and member of the 1955 World Champion Dodgers, will be signing autographs between 12 p.m and 3 p.m.

Tommy Hendrich, "Old Reliable," was a legendary outfielder for the New York Yankees from 1937-1950. Old Reliable will be signing autographs from 1 p.m to 4 p.m.

A donation of $3 for adults and $.99 for children under the age of 12 will be collected for admission. Proceeds will benefit the Roselle Catholic Baseball program.

Subscribe Today... "Your Best Source For Community Information"

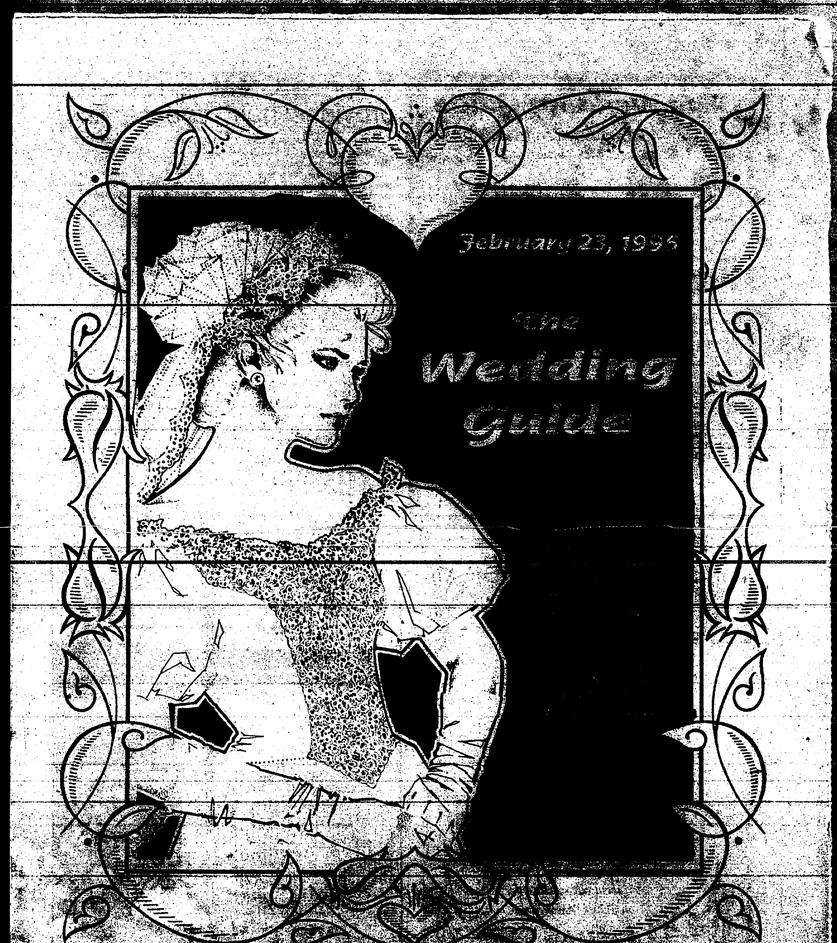
WORRALL COMMUNITY NEWSPAPERS, INC.

To start a subscription to your local community newspaper or to renew your current subscription call the number below. We will send out a bill or charge it to your VISA or MASTERCARD account whichever is more convenient for you.

Union Leader • Kenilworth Leader • Roselle Park Leader • Summit Observer • Springfield Leader • Mountainside Echo Linden Leader • Roselle Spectator • Rahway Progress • Clark Eagle Elizabeth Gazette • Hillside Leader

News-Record of Maplewood & South Orange • West Orange Chronicle East Orange Record • Orange Transcript The Independent Press of Bloomfield • The Glen Ridge Paper Nutley Journal • Belleville Post • Irvington Herald • Vailsburg Leader

908-686-7700



The Wedding Guide

DIRECTORY OF ADVERTISERS

• Above & Beyond	5	• Kenilworth Jewelers	4
• All Around DJ's	11	• Komspan Jewelers	6
• Barhey Wolf	8	• Maria's Dress Shop	11
• Brittany Photo	6	• Merle Norman	2
• Brummer's	3	• My Limo Service	9
• Care Station	6	• New Seven Hills Restaurant	11
• Carol Barron Bridal Veils	11	• Olsen's Florist	11
• Chupah Rentals	11	• On Time Printing	11
• Clinton Manor	12	• Pantagis Renaissance	3
• Cioffi's	5	• Paper Peddler	2
• Corbett's Flowers	11	• Peter Wallburg Photography	5
• Cortina's	3	• Princess Charming	11
• Goste's	7	• Reflections	7
• Eccentric Colors	11	• River Cruise	7
• Elite Photography	11	• Russell's Tuxedos	4
• Enchanted Bedrooms	5	• Saracino's Bakery	4
• European Nail Clinic	11	• Stan Allen Music	3
• Exceptional Events	4	• Star of India	7
• Fercher's Grove	8	• Sunrise Salon	11
• Florists' Page	10	• Travel Bug	11
• From Head To Toe	8	• Travelwise	3
• Gerard Productions	7	• Trott Bakery	5
• Grace's Bridal Fashions	11	• Ursula's Fashions	11
• Gran Centurians	4	• Versatile Productions	9
• Hayeck's Restaurant	8	• V.I.P Productions	11
• Helmar Bridal	5	• TheWestwood	6
• House of Ginee	10	• Yolanda's Creative Concepts	3

Yolanda Creative Concepts provides hair, eye services

What is corrective haircoloring?

• Susan is an enthusiastic teen-ager who tried to turn her dark brunette hair to ash blonde with one-step tint in time for the senior prom. This is a corrective haircoloring situation.

• Mrs. Jones is a new client who left her old salon because she was very unhappy with the work of the colorist. The coloring work is good, but Mrs. Jones does not like it. This is a corrective haircoloring situation.

• Amy Clark is a housewife whose children has left home. She's ready to "do something." This is a corrective haircoloring situation.

Corrective haircoloring is color change. It is not always the correction of color that was poorly done. Often, corrective haircoloring is a change in color that the client simply does not like. It's a color change from something she does not like to something she does like.

The following are "how to" tips for the perfect "I Do":

Regardless of the type of wedding you are having, either formal or informal, there is yet another detail to see to, before the big event — a visit to your professional beauty salon.

Usually, the bride has a pretty good idea about how she wants to look. She chose the wedding dress, the flowers, and the caterer to complement the mental picture she has for "her" day.

As far as a hairstyle, we have found that no matter the trend, the bride-to-be usually leans toward a traditional look, with an eye to the contemporary.

In order to create your most flattering style, brides-to-be should consult with their stylist well in advance of the big day to discuss the head-piece they plan to wear and have it on hand two weeks before the wedding, the ideal time for a trial run.

Bride's time-table:

Three weeks before: Perm, if needed.

Two weeks before: Hair color, if needed; planning of style and make-up. Brides should take their head-piece along.

Three to four days before: Waxing, including leg, bikini, underarm, facial waxing.

The day before: Facial, manicure, pedicure.

The wedding day: Hair, make-up.

All of these services are available at Yolanda Creative Concepts, 326 Chestnut St., Union.

Beauty tips

To widen close-set eyes, stroke dark shadow on the outer half of the lid toward the temple, lighter colors into inner corners of the eye.

After 35, skin tends to be drier. Don't go anywhere — even to bed — without a moisturizer.

Ridges across fingernails usually come from illness or injury when the nail was forming. Use ridge-filling polish until it grows out. Or treat yourself to a manicure.

TRAVEL WISE, INC.
Honeymoon Specialist
We plan your honeymoon as carefully as you plan your wedding
AIR • SEA • LAND
Domestic or International
We Represent All Airlines, Hotels and Cruise Ships
All major credit cards accepted
50 OFF
95 WESTFIELD AVE. CLARK 382-5040

Cortina Restaurant
Decorated By Noted Artist Joseph Dawley
Hours: Tues.-Fri 5 to 10 pm
Saturdays 5pm-11pm, Sundays 4 pm-9pm
The Finest In Northern Italian Cuisine
Homemade Pasta •Veal •Seafood
★★★ 3 Stars!
BANQUET ROOM UP TO 75 PERSONS
Weddings, Showers, Rehearsal Dinners
Plus All Your Special Occasions!
28 North Avenue, W. Cranford
(Ample Parking Behind Restaurant)
(908) 276-5749

Brummer's
HOMEMADE CHOCOLATES
SHOWER & WEDDING FAVORS
Favors For All Occasions
Chocolate Roses
We Ship Anywhere
125 East Broad Street
Westfield • 908-232-1904

For Brides Who Deserve To Be Pampered
Call Us Today for an appointment to discuss your wedding needs and save
Yolanda Creative Concepts
326 Chestnut Street, Union
Five Points Shopping Center
908-686-5880
Open Sundays

Wedding Invitations by Crane and other fine stationers
the Paper Pedlar
(201) 376-3385
681 Morris Tpke.
Springfield, NJ
Special Pricing on orders Over $250.
Ask about our Special Offer on Thank You Notes.
Open 7 Days

The free makeover that makes any day really special.
Introducing a great new range of shades
Whether it's your wedding day, your birthday, your first day on the job, or just your ordinary Thursday, you always want to look your best. So stop into your nearest Merle Norman Cosmetic Studio for the free makeover that can make any day more beautiful.
MERLE NORMAN COSMETIC STUDIOS
The place for the beautiful face.™
18 Maple Street
Summit
908-273-6916
HOURS: Monday - Saturday 10:00-5:30

When we're at work...It's a Party!
Stan Allen Music Inc.
SHOWCASING NJ's HOTTEST BANDS AND DJ's MONTHLY AT:
•Grand Marquis, Old Bridge, NJ
•Richfield Regency, Verona, NJ
•Various Other Locations...
Please Call for Details or a Private Viewing.
(908) 946-2424
or
(600) 339-9738

Off-premise catering is offered by Cioffi's

Planning your wedding and other related events should be an exciting and pleasurable time in your life. Sometimes, the number of choices and selections, as well as the costs involved can seem overwhelming to the prospective bride, bridegroom and their families.

Additionally, some find that many banquet halls and traditional reception sites do not offer the flexibility necessary to personalize this important day. Considering an off-premise caterer may offer some solutions.

Cioffi's is an off-premise full- service catering company. It can recommend a number of facilities ranging from country settings, to club-like ballrooms. And, of course, they are happy to cater "at home weddings."

As a full service caterer, Cioffi's coordinates the three components necessary for your event: wonderful foods, tenting and other rentals, and experience and friendly service staff for these related items.

Feel free to stop in and visit Cioffi's, which is located at 762 Mountain Ave., Springfield.

Special Symbols



BEYOND SUNSHINE UNISC

An ArtCarved wedding ring is an everlasting symbol of how special a love you share. Handcrafted in the tradition of ArtCarved excellence, it's the perfect expression of forever. Come in today and choose yours from our wide election.

ARTCARVED

Kenilworth Jewelers, INC

486 Boulevard, Kenilworth, NJ 07033 Tel. (908)272-9200 • Fax (908)276-3024

Order Your Cake Today!

TROST BAKE SHOP
427 Springfield Ave., Summit
908-277-6052/0014

Celebrate...
Your Wedding with a traditional wedding cake, made-to-order for all of your guests from Trost. Also, for weddings and special occasions: Fancy Puffs, Ribbon Braid Party Shells, Special Breads, Miniature Puff Shells to fill, Small Decorated Tarts.
Call today and book your wedding special with Trost Bake Shop



Photography and Videography Special Combinations

There is a special advantage in QUALITY and PRICE if the photography and videography of your wedding day is Professionally Produced by the Same Studio

PLEASE CALL: 908-277-2078 800-643-5417

Now 2 Locations!
Since 1920
Saraceno's Bakery
4 Generations of Quality!
Specializing In Custom Designs!
•Wedding Cakes •Cookie Trays
•25 varieties of Bread & Rolls
•Large & Miniature Italian Pastries
Open 7 Days A Week, 6 AM - 7:30 PM

ELIZABETH
814 Third Ave. (Opp. St. Anthony's)
(908) 351-2233

WESTFIELD
407 South Ave., W. (Opp. Train Station)
(908) 654-8339

Exceptional Events, Inc.
Event Planning for Every Occasion
Personalized Service In You Home
Choose any or all of these great services:

- Wedding & Party Planning
- Theme Weddings
- Locations & Catering
- Flowers
- Decorating
- Favors & Attendants Gifts
- Invitations
- Calligraphy
- Rentals/Tenting
- Entertainment
- Balloons
- Transportation

29 South Avenue
Cranford 07016
Telephone: 908-272-2141
Fax: 908-931-0944



Helmar Bridal Fashions
Since 1972
221 North Avenue East
Westfield
908-232-7741

Our Gift To The Bride
$70 Off Any Bridal Gown
Valued at $500.00 Or More, With This Ad.
Must Be Presented At The Time Of Purchase.
Wedding Gowns
Informals
Bridesmaids
Mothers
Veils
Accessories

ENCHANTED BEDROOMS
Custom Iron Furniture and Accessories at a FRACTION OF THE PRICE
Your bedroom can be NYC or Brooklyn, Bordeaux
HUNDREDS OF IRON BEDS WITH CUSTOM FINISHES
Our Price $600.00 to $2,000.00
Compare at $1,200.00 to $3,500.00
TAKE AN ADDITIONAL 20% off
OUR ALREADY LOW PRICED INDOOR/OUTDOOR FURNITURE
BENCHES, TABLES, CHAIRS, IRON GATES
OUR PRICES INCLUDE DELIVERY TO YOUR DOOR
SEE TO A HOUR SAVINGS

"WEDDING MAC CANOPY BED" BRIDAL SPECIAL
TWIN FULL QUEEN $1700.00
KING $1900.00
Compare at $3,000.00 to $3,500

Custom Iron Furniture for Homes of Distinction

2535 Route 22 East, Center Island Union, NJ 07083
908-687-6660 OPEN 7 DAYS A WEEK
Sale ends 2/28/95 Prices may vary

Gran Receptions
ONE WEDDING AT A TIME



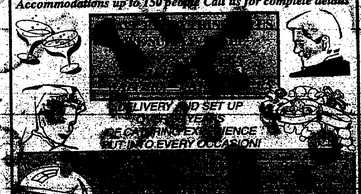
Elegant Professional Services
Private Club Atmosphere
Full Time On Premise Catering
Extensive On-Site Parking
Rehearsal Dinners • Showers • Anniversaries
Large Dance Floor
$34 per person and up
1995 Dates still Available
Call 908-382-1664
Gran Centurions
Banquet Facilities
440 Madison Hill Road, Clark, New Jersey 07066
GSP Exit-135

RUSSELL'S
BRIDALS & TUXEDOS
"Elegance In Evening Wear"



BRIDAL GOWNS SALE
10% to 20% OFF
•Priced from $400 to $2500
•Custom Headpieces
•Bridesmaids Dresses
•Mother of the Bride Dresses
•Large Sizes Available
Ask about our affordable Bridal Packages
908-486-6266
221-225 W. St. Georges Ave., Linden, NJ 07036

CIOFFI'S IN SPRINGFIELD
ITALIAN-AMERICAN DELI - CATERERS & PIZZA
THE TASTE OF THE TOWN
OFF PREMISES CATERING AND BANQUET FACILITIES
Accommodations up to 150 people. Call us for complete details



DELIVERY AND SET UP
CATERING
Stop in, let us cater your appetite & you'll find out the Italian in you...
MONDAY - SATURDAY 9:00 AM - 9:00 PM
762 MOUNTAIN AVENUE SPRINGFIELD (902) 467-5466

Above and Beyond Bridal Center
"Quality & Service...Our Traditional Way"
LET YOUR DREAMS BECOME REALITY
• Magnificent Bouquets
• Artistic Designs of Fresh Floral or Silk Arrangements
• Invitations • Gifts • Favors
• Accessories
COMPLETE LINE OF:
Crystal Vases, Candelabras, Glasses, Candy Dishes, Jewelry Boxes & more...
Registry Books • Ring Bearer Pillows
Garters • Plume Pens
CALL AND MAKE AN APPOINTMENT
7 DAYS A WEEK
EVENING HOURS AVAILABLE
1-800-377-1727
ALL MAJOR CREDIT CARDS ACCEPTED
22a South Wood Avenue, Linden, NJ 07...

Russell's is one-stop wedding center

Russell Bridals and Tuxedos, a family-owned and operated business since 1961, welcomes prospective brides and grooms to their new address at 210 W. St. Georges Ave., Linden, directly across the street from their present location. This expansive, new wedding center combines all their many services into one location to better serve customers.

Whether you've been planning your wedding for two years or two weeks, you'll be treated with the same expert, veteran knowledge of our professional bridal consultants. From bridesmaids and bridal gowns to mother's gowns and flower girls, Russell's has a style and price for every wedding budget.

Accessories are never a problem, as Russell's carries everything including headpieces, shoes, jewelry and gloves. Whether you enhance your outfit or use them as gifts for your party, there are plenty of items to choose from.

As you embark on the most memorable, and exciting time of your life, visit Russell's Bridal and Tuxedo — the one-stop wedding shopping center.

The tuxedo department carries a full line of the latest fashions from Perry Ellis, Pierre Cardin, Karl Lagerfeld, Ralph Lauren and the newest designer to hit the bridal scene, Famigalli and Demetrios, plus many more.

Not only does your rental include your choice of cummerbunds or vests from more than 100 styles and colors, but there are also six choices of shoes that are included free of charge! The Russell's Tuxedo package cannot be beat!

Of course, no wedding would be complete without pictures to remember your special day. Russell's began as a small photo studio and has become a wedding center specializing in the finest professional photography and video service in the area. There are many packages available to suit your specific plans.

Paper Pedlar is the source for your invitations

The Paper Pedlar has been the premier source of wedding invitations and party supplies for more than 20 years.

The Paper Pedlar's skilled staff has consulted hundreds of brides in selecting the invitations and accessories for their special day.

Brides can select from more than 20 manufacturers to perfectly address their needs and budget.

The Paper Pedlar is located 2 miles from the Short Hills Mall at 681 Morris Turnpike, Springfield.

Helmar Fashions offers 23 years in the business

Helmar Fashions offers customers the dependable service of 23 years of experience in the bridal business.

The owner, Maria Kranze, established her first bridal shop in 1972 in Lindell and moved to Elm Street in Westfield in 1976. After four years, due to lease expiration and increased business, it became necessary to move to the present location on North Avenue with a larger store area and ample parking for customers.

Experience is an important factor when it comes to planning a once-in-a-lifetime affair like a wedding. Everybody involved in the planning of this wedding wants to feel confident that every detail ordered will arrive in the correct size and color, will be custom fitted to perfection and ready in time for the wedding — be it the wedding gown, the mothers of the wedding, the bridesmaids or the flower girl.

Kranze has given this focus of confidence to everyone of her customers, adhering to this business for 23 years; 1995 which have been in Westfield, as well as numerous repeat customers, proves it.

PEPPERMINT
ENTERTAINMENT COMPLEX & RESTAURANT
Specializing in BBQ Chicken & Ribs
Seafood and West Indian Food
Breakfast Served All Day!
CATERING ON & OFF PREMISES
175 Central Ave. • Orange, N.J.
678-2100

Brittany Photographers & Video
BRING THIS AD & YOU WILL RECEIVE 1-11X14 PORTRAIT FREE value of $75.00
AFFORDABLE PHOTOGRAPHY PACKAGES AVAILABLE
217 N. WOOD AVE., LINDEN • (908) 925-0055

THE AFFORDABLE CATERING HALL... With Elegance...
The Westwood combines excellent food and service to create the ultimate dining experience at a price that is affordable.
438 North Avenue, Garwood, New Jersey 07027 (908) 789-0808
The Westwood
Fine Catering For All Occasions

KORNSPAN JEWELRY CO., INC.
MANUFACTURER/IMPORTER
With This Ring...
Specializing in Diamonds and Gold Jewelry
Custom Designs
All Work Done On Premises
1131 W. ST. GEORGE AVE. LINDEN, NJ 07036
908-925-2101

For The Day You'll Always Remember!!
Our Personalized Service & Care Will Make Your Wedding Reception Special
Wedding Packages Start As Low As $39.95 PER PERSON
REFLECTIONS HILLSIDE
Corner of Liberty & Hillside Ave. 688-8623

STAR OF INDIA
Exotic Indian Cuisine
SPRINGFIELD 327 Morris Ave. (201) 912-8528
FORT WORTH 498 Boulevard (908) 272-5533
LUNCH BUFFET $5.95 (Monday to Friday (Saturday Only))
Banquet Facilities Up To 175 People (Center Lenox Only)
TRADITIONS • Chicken Tandoori • Lamb Curry Korma • Vegetable Curry Korma
All Food is Natural And Freshly Prepared

The River Queen
Customized Weddings On The Water
Cruising The Calm Inland Waters of the Manasquan River & Barnegat Bay
(908) 528-6620 • Accommodates Up To 140 • (908)892-3377

You have an engagement...
BRIDAL SHOW EXPO
Everything For Your Perfect Wedding
• Bands/DJs • Video • Favors • Florists • Bakers • Macy's Bridal Registry
• Fashion show • Invitations • Limousines • Custom Balloons • Photographers
MONDAY, FEBRUARY 27 - 7:00 P.M.
Call Now For Reservations (908) 980-0500, ext. 614
EMBASSY SUITES® TWICE THE HOTEL®
121 Centennial Avenue
Piscataway, NJ
Exit 5 (North or South) Rt. 287
THE WESTWOOD
438 North Ave., Garwood
"SHOWCASE OF BANDS"
"SHOWCASE OF DJ'S"
DOOR PRIZES

ITALIAN RISTORANTE & CATERING
Northern Italian Cuisine
Come and See Our New BANQUET ROOM
Birthdays • Weddings • Showers
Sit Downs • Charity Events
Retirements • Anniversaries
Graduations • Bachelor Parties
Sweet 16's • Engagements
Municipal & Civic Events
Cocktail Parties • Christenings
WEDDINGS
Set - Dinner or Buffet
STARTING $19.95
120 Chestnut St., Roselle Park (908) 241-1131/(908) 245-2811

At Hayeck's, we 'cater' to your needs

The majority of your wedding day will be spent at the reception, making the choice of this establishment possibly even more important than the ceremony location. Be sure to choose a caterer who is willing to work with you to make this part of your day as memorable as the moment you said, "I do."

Choosing Hayeck's Caterers could take all the worry about the food you plan to serve. The Hayeck family has been catering since 1913. Fred and Sam Hayeck are experienced in planning your banquet and can offer affordability and practicality to meet any budget, whether it be a sit-down dinner or buffet style.

The newly decorated dining room is brightly lit by day and can become a romantic candle light affair by night. The room can accommodate groups from 20 to 50. The large room is well suited for rehearsal dinners, weddings, showers and corporate affairs.

Off-premise catering is also a specialty. Whether it be in a church hall, mansion, garden or home, we can take care of everything for you.

Hayeck's main concern is to offer the bride and bride-groom value along with honest advice.

"When comparing caterers, it is always important to be very clear on what you're getting for your money," said Hayeck. "Some packages may include flowers, linens, wedding cake, taxes and gratuities, while others will charge extra for some of those things," Hayeck said.

Entrees can include continental, Italian, German, Polish or French cuisine.

Hayeck's Caterers is located in Cranford at 515 Centennial Ave. It is centrally located off the Garden State Parkway Exit 136 and is convenient for guests traveling from anywhere in New Jersey, New York or Pennsylvania.

Stan Allen can provide the ultimate

Your wedding deserves the best. Stan Allen Music can provide the ultimate in entertainment to the tri-state area.

Stan Allen features 10-set bands which include "White Light," "Revelation," "Mission Dance" and "Starlite."

In addition, Stan Allen's "Flava DJs" are prepared to pump your party with pure electricity.

Stan Allen Music Inc. can be reached at 1-800-339-8738.

Set sights on Clinton Manor

So you're looking for a catering facility for your wedding or banquet. Well, you might as well look 27 miles down to the scenic Clinton Manor.

Clinton Manor's [illegible] policy will please every [illegible] host and hostess to a T.

Imagine scenic, five-star quality cuisine, three magnificent ballrooms that can accommodate up to 600 guests, plus the best prices anywhere, and you have a clear picture why the Clinton Manor is going to become one York area's leading banquet facilities.

With [illegible] renovated a gracious, elegant setting that will impress even the most discriminating [illegible] as a prime objective, the owners are building a new, viable catering facility which stresses personal @ all times. Direct to the service of the [illegible].

Additionally, the new Clinton Manor offers many exciting extras such as a free Rolls Royce for the bride, groom on their wedding day, bridal suite, free separate bridal room for the bridal party.

Located at [illegible] Route 22 East, just minutes from Garden State Parkway Exits 140A South and 140B North, the Clinton Manor is where quality is number past not future, but [illegible] present. The Clinton Manor is easily [illegible]. For more information or for [illegible] at (908) 689-0300.

Exceptional Events can plan already

[illegible] Events can plan [illegible] your party, [illegible] or [illegible] location, serving as [illegible] Events [illegible] of [illegible] from their par- [illegible] reached at (908) 272-2145.

BRIDAL EXTRAVAGANZA '95

Fashions by Ten... Bridal Attendants, Wedding Professionals, Consultants, hors d'oeuvres, cake & coffee. Special merchant discounts. Thousands of Dollars in door prizes!...GRAND PRIZES!!!... Plus many other exciting features at very

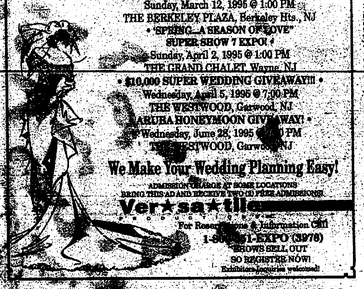
Join us for these exciting Bridal Shows and Expos!

• CARIBBEAN MAGIC SHOW •
Sunday, February 26, 1995 @ 1:00 PM
THE FRIAR TUCK INN, Cedar Grove, NJ
• ARUBA HONEYMOON GIVEAWAY! •
Sunday, March 12, 1995 @ 1:00 PM
THE BERKELEY PLAZA, Berkeley Hts., NJ
• "SPRING...A SEASON OF LOVE"
SUPER SHOW 7 EXPO! •
Sunday, April 2, 1995 @ 1:00 PM
THE GRAND CHALET, Wayne, NJ
• $10,000 SUPER WEDDING GIVEAWAY!!! •
Wednesday, April 5, 1995 @ 7:30 PM
THE WESTWOOD, Garwood, NJ
• ARUBA HONEYMOON GIVEAWAY! •
Wednesday, June 28, 1995 @ 7:30 PM
THE WESTWOOD, Garwood, NJ

We Make Your Wedding Planning Easy!

ADMISSION CHARGE AT SOME LOCATIONS
BRING THIS AD AND RECEIVE TWO $2 FREE ADMISSIONS!

Ver★sa★tile
For Reservations & Information Call
1-800-691-EXPO (3976)
SHOWS SELL OUT
SO REGISTER NOW!
Exhibitors inquiries welcomed!



Farcher's Grove
1135 Springfield Road, Union, N.J. 07083
WEDDING PACKAGES TAILORED TO MEET EVERYONE'S BUDGET
• Use of our Ballroom for Five Hours • Champagne Toast
• Five Hours of Open Bar (Includes Cocktail Hour) • Choice of Three Cakes
• Hors D'oeuvres served Butler and Buffet Style • Fresh Floral Centerpieces
• Use of Private Room for Bridal Party • Silver Candelabra on Bridal Table
BALLROOM FOR WEDDING & BANQUETS (400 SEATING)
REHEARSAL DINNER, BRIDAL SHOWERS,
PICNIC GROVE AVAILABLE
We would be proud to serve you on this special occasion. For more information or to schedule an appointment please call our banquet office
(908) 688-1421

Family Owned & Operated Since 1903
Barney - Wolf
LIMOUSINE SERVICE
1994/95 Stretch Cadillac Limousines
• 7 Passenger • Air-Conditioned • Car Phones Available
WHITE OR SILVER BRIDAL LIMOUSINES
Prompt Courteous Uniformed Chauffeurs
Fully Insured
Weddings - Business Trips - Airports
Theatres - Stadiums - Dinner Parties
CORPORATE ACCOUNTS WELCOME
483-3070 or 991-3535
2167 Belgrove Drive, Kearny

From...
Head To Toe
HAIR NAIL AND SKIN CENTER
HAIRSTYLING MANICURES BODY FACIALS
MAKE-UP PEDICURES MASSAGES
WAXING GLAMOUR PORTRAITS TANNING
FACIAL'S WIG DEPT.
BABY SITTING SERVICE
210 E. ST. GEORGE AVE LINDEN, N.J. 908-486-3233

Catering by Hayeck's
Catering for All Occasions
Weddings • Showers • Rehearsal Dinners
Private Parties • Picnics
Corporate Accounts Welcomed
Private Banquet Facilities Available
Fine Foods & Catering
515 Centennial Avenue
Cranford, New Jersey
(908) 276-8404

GOOD ENTERPRISES
Presents
MY LIMOUSINE SERVICE'S
SPECIAL BRIDAL PACKAGE
LINCOLN STRETCHES
BRIDAL PACKAGE $215.00*
$25 OFF ANY WHITE CAR WITH THIS AD
Price Includes:
•4 hours of service and the limo begins at the limousine arrives at your home
•Complimentary bottle of Champagne
•Professional and courteous driver
•Gratuities
•Transportation pick-up airport transfer at discount rates
•Any extension beyond the [illegible] of [illegible]
My Limousine Service
Division of Bank Limousine Service, Inc.
"Specializing in Elegant Limousine Service"
339 Passaic Ave. East Newark, NJ 07029
(201) 997-0100

The Perfect Gift For The Bride & Groom...
A SUBSCRIPTION TO THEIR COMMUNITY NEWSPAPER!
Call Today!
1-800-698-7794
WORRALL COMMUNITY NEWSPAPERS
22 Weekly Newspapers Serving Essex & Union Counties

Flowers for the Bride

STAHL-DEL DUCA FLORIST & GIFTS
434 Springfield Ave.
Summit
Angelo Del Duca
908-273-2251
Complete Service for All Occasions

FIORI'S UNION FLORIST INC.
2162 Morris Ave. Union
908-688-6872
Theater Corner Bridal Specialists Service Available
Major Credit Cards Accepted By Phone

HOLLYWOOD FLORIST
"Fresh & Silk Arrangements Made To Fit The Perfect Bride"
1700 Stuyvesant Ave.
Union
908-686-1838
Open 7 Days a Week
All Major Credit Cards Accepted

Up'sy Daisy Florist
Designing with a Special Touch For a Unique Look In Wedding Flowers and Arrangements (Fresh & Silk)
Book your wedding with us and receive a Free Bride's Throwaway with a complete order
2415 Vauxhall Rd.
Union
(Across from Rod Dorf)
Parking lot at the corner of Ridgeway (Next to shop)
908-686-8856

WALTER THE FLORIST
Varied Assortments of Bridal Arrangements
Silk or Fresh Flowers
Catalogues of Gift Ideas for All Occasions
Servicing Union & Vicinity Over 30 Years
1354 Stuyvesant Ave.,
Union
908-686-0920
All Major Credit Cards Accepted

MERTEN-LEAHY BURKE FLORIST
•Balloon Stuffers
•Unique Gift
•Packaging Ideas
1853 Morris Ave.
Union
908-686-0955
Robert, Edward & Carol Merten
4th Generation Florist
Most Major Credit Cards Accepted

SHOP YOUR LOCAL FLORIST



At Costa's Italian Ristorante in Roselle Park, owner Angelo Costa, left, stands with his capable staff, chef Enzo Casesa and captain Guiseppe Coletta before their bountifully laden antipasto buffet table.

Costa's makes a wedding the 'unforgettable event'

Costa's is a newly remodeled restaurant and banquet facility. This family owned establishment has been catering events for more than 35 years.

An extensive menu features Italian specialties from fresh seafood and pasta to luscious desserts.

Costa's specializes in Italian buffets with 80 different dishes starting at $9.95 with cocktail hour, Sit-down dinners and cocktail hour packages from $19.95.

Banquet facilities include the elegant Calabria Room with accommodations for up to 300 guests for weddings, banquets and private functions. The specially designed Calabria Room features all the dramatics needed to make this an unforgettable event.

For more information and reservations, call Costa's at (908) 241-1131 or (908) 245-2611.



Matrix HAIR • SKIN • COSMETICS

YOUR WEDDING DAY HAIR AND MAKEUP ARE GOING TO BE JUST PERFECT.

Bring in your entire bridal party and we'll coordinate your total image with Matrix Treatment Cosmetics for face, lips, eyes, and nails. Plus we'll style and care for your hair with MATRIX ESSENTIALS hair care products. And don't forget the man. A Matrix Skincare® facial or manicure will help your gentleman look his best. Call today for your wedding consultation.

House of GINEE unisex
908-354-6288
257 MORRIS AVE.
ELIZABETH

EUROPEAN NAIL CLINIC
"We've Been Doing This For 15 Years"
10% off any waxing
Facial, buy two get three
10% Discount For Bride & Bridal Party
For Beauty & Facial Appointments
• Oil & Advance
All Trade Schools In Union
1041 A Raritan Rd. Clark
908-381-6768

CORBETT'S FLOWERS, INC.
Flowers For All Occasions
We Specialize In Wedding Designs
Dy. Sis Nicosia • Kathie A. Ryan
Full Service
All Credit Cards Accepted
(5% Off with this ad)
837 Grove St. Elizabeth
354-1939
We Deliver

ELITE PHOTOGRAPHY STUDIO
Elegant Photography at Affordable Rates
Union Area 908-687-6474
256 Morris Ave. Springfield
201-379-2414

Sunrise Salon
Nails • Perms
Relaxing • Hair Weaving
Curls • Braids
978 St. Georges Ave.
Rahway, NJ
908-388-0304

Custom Design & Ready Made Headpieces and Tiaras
GRACE'S Bridal Fashions
Gown and dress alterations
Bridal Headpiece
Veils & Covers
Bridesmaid Hair
Mothers Hats
Flowergirl Hats
Bridal Hair Accessories
Bride Dolls, Money Bags & Accessories
By Appointment Only
908-574-0385
201 S. Center Avenue, Rahway

CHUPAH RENTAL
(Wedding Canopy)
Plain or Decorated
Delivered & Set Up
Call 748-5936
after 5 p.m.

ECCENTRIC COLOURS
Exclusive Hair Color
Offers Professional
Cuts • Perms
Coloring • Wraps
Weaving • Rods
1506 Summit Ave.
Hillside, NJ
201-318-7800

ALL AROUND DJs
"For Music That Suits Your Every Mood"
Specializing In:
WEDDINGS
BANQUET AFFAIRS
BARMAT MITZVAHS
SWEET 16s • KIDS PARTIES
ALL OCCASIONS
Call DJ Sal or Rosy
533-0107
Fully Insured

MARIA'S DRESS SHOP
Expert Alterations for Men and Women
Bridal - Bridesmaids
Mothers Gowns
Tuxedos
331 Union Ave.
Belleville
751-5336

Uptown's
FASHIONS WITH FLAIR!
Sportswear - Daytime Wear
After 5 & Occasion Dresses
EXPERT ALTERATIONS
WE ALSO CARRY LARGE SIZES
187 Maplewood Ave.,
Maplewood Village
(Next to First Fidelity Bank)
201-762-9560

WE MOVED!!
The Travel Bug/Admiral Travel
1043 Raritan Rd.
Clark, NJ 07066
908-381-2666
Come Visit Our New Expanded Location
Serving the area for over 20 years

VIP DISC JOCKEYS
We are an owner operated company offering you personalized, friendly service.
We Care About Your Most Important Day
Including Meets your every request, tailored to your taste.
Music Guide provided.
Audio/visual available.
DJ's attired in Tuxedos.
Music available for ceremony & cocktail hour.
Video taping available for ceremony & reception.
Call Alex to see our presentation.
References Available 1-800-605-4847 Fully Insured

OLSEN'S FLORIST
172 Main Street, Orange
674-1020
50% OFF ON ALL WEDDING FLOWERS LIVE OR SILK
Archways, Unity Candles, Candelabras
Ask About Discounts on Package Deals
Evening Appointments Available
Monthly Drawing to Win
FREE WEDDING FLOWERS

Beautiful Beginnings start with **Beautiful Invitations!**
Choose from a collection of Traditional & Contemporary Wedding Invitations and Accessories
ON-TIME PRINTING
(201) 378-8310



The Seven Hills Restaurant
88 WASHINGTON STREET
BLOOMFIELD
743-8331
Special Rooms Available for Bridal Showers, Rehearsal Dinner or Wedding. Let us help you cook delicious meals for the rest of your life!



Fine girls dresses, suits & formal wear sizes 4 to pre-teen

Carol Barra
Custom Made Bridal Gowns
♥The Bride♥
♥Headpieces, Veils, Trousseau,
Heirloom Restoration♥
Mothers, the Wedding Party, Formal
By Appointment Only
201-4[illegible]51

CLINTON MANOR
Caterers

Clinton Manor
2735 Route 22 Westbound
Union, NJ 07083
908-687-8600

Menu
Five Hours Open Bar
Unlimited Cocktails From Our Premium Bar
Throughout The Reception
Cocktail Hour
Served One Hour Prior To Dinner Consisting of Sumptuous Selection of Hot and Cold Hors d'oeuvres
Including Hot Hors d'oeuvres Served Butler Style and an Array of Cold Platters
Choice of Eight
Coconut Chicken • Crab Rangoon • Mini Monte Cristo • Beef Teriyaki
Scallops Pesque Wrapped in Bacon • Coconut Shrimp • Chicken Cheese Balls • Franks in a Blanket • Pizza Bagels • Swedish Meatballs with Crabmeat • Chicken Satay
Beef or Chicken Quesadillas • Chicken or Beef Empanadas
Fresh Fruit and Vegetable Crudités with Dipping Sauces
Italian Antipasto Platter • Imported and Domestic Cheeses
Fresh Assortment of Breads and Rolls
Viennese Table
Assortment of Pastries, Cakes and Cookies
Fresh Fruit Display
Coffee and Tea Service







"The new Clinton Manor.... where quality is neither past nor future... it's forever present!

With great pride, the new owners have created a truly elegant catering centre, one that reflects taste for quality and discrimination. With personalized service as their prime objective, the staff and the master chef aim to make your party a perfection.

The NEW CLINTON MANOR offers many exciting extras, such as a free chauffeur driven Rolls Royce for the Bride and Groom on their wedding day. Free Bridal suite and Bridal rooms for the wedding party. Special hotel rates for overnight accomodations for out of town guests, along with airport service and complimentary Sunday breakfast.

PRICE RANGES	40-80	BRIDAL SUITE AVAILABLE	YES
# OF AFFAIRS AT ONE TIME	2	VALET PARKING	YES
CAPACITY	700	IN HOUSE PARTY PLANNER	YES
CUISINE	CONTINENTAL	DEF PREMISES LIQUOR	YES
CERAMONY CAPABILITY	YES	KOSHER AVAILABLE	YES
OUTDOOR CAPABILITY	NO	SLEEP ACCOMODATIONS	YES

COUNTY NEWS

From The Editor's Notebook

By Tom Canavan
Editor in Chief

Editorially we find ourselves in a position to comment about a subject, but our opinions cannot be expanded upon beyond three or four paragraphs.

It's the praise we'd like to bestow on a resident who volunteered his or her time to improve the quality of life in a town, or the student who walked away from a graduation ceremony with the most scholarship awards because he or she worked hard during four years of high school. It's also the criticism we'd like to bestow on our elected officials who simply did not act in the best interests of their constituents.

So, I present the Darts and Laurels column, which I hope to provide to readers every fourth Thursday of the month.

•••

DART: To the Union Township Committee for its ridiculous attempt to suspend Tax Collector Joe Knorr. In Union Township, there's a power struggle going on among the five-member governing body, and its aim is to create a new political era with a new political name, similar to the Bienniumful era and the Russo era.

None of the five has been able to accomplish this and, quite frankly, I can't ever imagine one day this being called the Petti era. It would be too laughable.

Regardless, because of the power struggle, the Union Township Committee is making ridiculous alliances which will cause ridiculous mistakes.

•••

LAUREL: To Departments of Public Works crews throughout the county who were prepared for the first snowstorm of the year and opened most roads to vehicular traffic. Thankfully, the storm occurred during the night on Friday and into Saturday morning, therefore avoiding a morning rush hour mess.

•••

DART: To Hillside Township Clerk Charlotte DePhillipo, who everytime I attempt to talk to me over the phone for her "Please call Charlotte at 926-3000" she laughing sales says on the voice mail system. Or, "Please hold for Charlotte." If I answer the telephone Charlotte wants to talk to me. I would hear her voice on the answering machine asking for me.

•••

LAUREL: To Citizens Against Government Waste, for sending 11 copies of its *Government Waste Watch* newspaper to the same Post Office box of this county's newspapers. One is enough. Eleven is a waste.

•••

DART: To President Bill Clinton, for his government shutdown.

NOTEBOOK, Page B2

UCUA on call for recycling aid



Union County Superintendent of Schools Leonard Fitts, left, and Union County Utilities Authority Executive Director Jeffrey Callahan review a draft copy of 'The Guide,' the Association of New Jersey Recyclers' forthcoming recycling handbook.

By Chris Gatto
Regional Editor

Union County Utilities Authority officials are encouraging the county's schools to participate in a recycling program that allows school districts, businesses and municipalities employing more than 100 people to dispose of their used bulbs at a rate cheaper than what would be charged if they contracted for this service on their own.

The UCUA offers schools the following programs and information:

• Tools for teaching materials;
• Recycling directory;
• Recycling Ranger assembly program;
• UCUA mascot curriculum, and
• Home composting classes for high school students.

UCUA personnel are available to meet with school representatives to assist with their recycling programs. For more information, contact Swiontkowski at (908) 382-9400.

Union County Superintendent of Schools Leonard Fitts, left, and Union County Utilities Authority Executive Director Jeffrey Callahan review a draft copy of 'The Guide,' the Association of New Jersey Recyclers' forthcoming recycling handbook.

Active participation by area schools is essential to the county's overall recycling success. "The county's schools are large producers of potential recyclables, but there have been no coordinated efforts to recycle this material," said UCUA Chairwoman Blanche Banasiak.

During the seminar, experts from the UCUA, the DEP, waste haulers and area municipalities offered guidance on ways schools can participate in various recycling programs. The UCUA was represented by Executive Director Jeffrey Callahan and District Recycling Coordinator Marian Swiontkowski.

The economic benefits of recycling were emphasized during the conference. "People always assume that recycling only involves extra costs, but that is not always the case," said Banasiak. "For example, the avoidance of disposal fees and the potential generation of revenues often compensate for the costs of recycling. Beyond economic reasons, natural resource conservation and pollution prevention are the primary reasons to recycle."

In addition, the UCUA sponsors a

Seized drug monies boost sheriff's fleet

Union County Sheriff Frank Froehlich intends to use the nearly $1,000,000 seized during drug arrests to beef up his department's personnel fleet.

The sheriff's office received two checks totalling $119,903 from Joint Coalition, special agents in charge of the Newark Branch of the Drug Enforcement Administration. These checks represent a percentage of county-seized drug monies intercepted through the assistance of the sheriff's K-9 handlers and drug detection dogs.

Froehlich intends to use these funds to help restructure his fleet of vehicles, which has deteriorated during previous years. "Capital equipment has received a low priority during periods of fiscal restraint and I must take creative measures to bring my fleet of vehicles up to a safe and operational level where I can satisfy my mandated functions," said the sheriff.

Portions of these funds also will be directed toward domestic violence, senior citizens and community education programs, the sheriff noted.

On July 12, 1994, Sheriff's Officer Brian Way, along with K-9 Falco, responded to DEA Headquarters in Newark and conducted a search of a non-contaminated area. Falco helped law enforcement authorities prove $39,900 previously seized from Tony Brand and David Evans was involved in narcotics trafficking, according to the sheriff's office.

On Aug. 30, 1994, Sheriff's Officer Mark Banek, along with K-9 Max, responded to DEA Headquarters in Newark at the request of Special Agent Treva T. Whitefield. Max was taken to a non-contaminated area where he conducted a drug/sniff search and helped authorities prove that $368,505 the DEA recovered had been involved in narcotic trafficking, according to the sheriff's office. This money had been seized from George Gonzalez.

The Comprehensive Crime Control Act of 1984 allows law enforcement authorities to seize money used in narcotic trafficking and redistribute this money to law enforcement agencies to fund the war on drugs.

Specially trained dogs like Max and Falco, along with their handlers, enable these seizures to take place. The accuracy of the dogs and the ability of the handlers to perform necessary sniff tests have been tested and upheld in federal and state courts. "This act enables law enforcement to take the profitability out of narcotic trafficking and use these funds for the public good," said Froehlich.

The sheriff, in recognition of the cooperation that exists between the DEA and his office, presented distinguished service certificates to the following agents: Coleman, Whitfield, Group Supervisor Stephen J. Moran and special agents Joseph P. McGinty, Earl W. Fielder, Jorge Marrero, Brent Edwards, John Post, Alex Koumanelis and Mark A. Rusin.

"I'm proud of my officers and the DEA. When law enforcement agencies come together and put aside questions of jurisdictional authority they have the strength to overcome the efforts of organized criminal activity. Today's presentation of funds and awards represents the successful culmination of this type of cooperation," the sheriff said.

County program warns of storms before they happen

By Chris Gatto
Regional Editor

The lack of severe weather conditions hindering Union County motorists from getting to their destinations since winter began is somewhat deceiving, according to county officials.

Last winter, which brought a multitude of snow storms to most of the county and state, served as a wake-up call, said county officials don't want motorists to be caught sleeping at the wheel so to speak this year. Officials hope to steer motorists away from the dumb luck approach employed by many last year when choosing a route to work, home or anywhere else for that matter.

During a Feb. 8 press conference at the Union County Administration Building in Elizabeth, officials announced the formation of a service to provide notification to travelers of impending weather emergencies.

Ice and snow storms paralyzed routes 78, 22 and the Garden State Parkway during the winter of 1993-94, causing travelers to be trapped in traffic jams for periods of 10 hours or more in some occasions.

"We'll never forget it," said Ben Lagunja, coordinator of the Union County Office of Emergency Management.

Freeholder Henry W. Kurz, county administrator, agrees the severity took everyone by surprise. At rush hour, many motorists frequently had no idea how road conditions were, Kurz pointed out.

The real tragedy of last winter was that many of those who were stuck in traffic, ice or snow could have avoided these mishaps had they been aware of what they would be up against when traveling a particular route. Lagunja pointed out that had real time traffic advisory information been available to motorists via the local media and other sources, incidents may have been avoided.

This has spurred the OEM to form a Union County travel advisory partnership with an assortment of public and private entities. Participants include The Salvation Army, American Red Cross, AAA New Jersey Automobile Club, the Union County Freeholders, the New Jersey Department of Transportation, municipal police and public works departments, Radio Amateur Civil Emergency Services, an official unit of the OEM at the county and municipal level, and local media — radio, television and newspapers.

According to Lagunja, a phased response to winter weather events and other emergencies such as floods, hurricanes and chemical spills has been developed. These incidents will be classified in various phases. "During each phase, OEM will be gathering information from our partners and monitoring its impact on local roadways," said Lagunja.

Phase I will represent an "alert" situation. If, for example, an incident such as a winter storm with no real expected accumulation is identified, the county will maintain normal staffing levels at its command center in Westfield and continue to monitor the situation with its partners.

If a storm in classified as Phase II, Kurz stated, the incident is likely to impact the county with minor disruption of services and travel. A Phase III event would be expected to result in significant delays and disruption. If that incident has or will impact the county with definite disruption of services and travel, and pose an immi-

PROGRAM, Page B2

nent threat to life and property, it will be upgraded to Phase IV.

"At that point, we're going to be transmitting via fax and phone, travel advisories to our partners," stated Lagunja. Radio and cable stations will be asked to make ongoing travel advisory announcements, large businesses will be contacted regarding the best time to send employees home, Red Cross and The Salvation Army will begin to open reception centers near major roadways and AAA will advise its emergency road service facilities and members of the situation via a telephone recording.

In addition to the incident classification levels, the American Red Cross, The Salvation Army and other agencies are working to educate area residents about the importance of being prepared in advance of a winter storm or other emergency.

"The position at the American Red Cross is that knowledge is one of the best defenses against disaster," said Anne Dashevsky, disaster coordinator for the Eastern Union County Chapter of the American Red Cross at (908) 353-2300, the Salvation Army at 372-2172 or AAA at (201) 777-7100, ext. 220.

"We also have been working with the county's schools to educate students about the importance of being prepared for winter storms," said Lagunja. "Students are encouraged to take home information to their parents about what to do in the event of a storm."

Pam Fischer, assistant vice president of Public Relations and Safety for AAA's Northern Area, indicated that the club has provided numerous free safe winter driving workshops for area businesses and community groups during the past two months. "It's evident by the number of workshops we've conducted that area motorists are anxious to learn what they should do in advance of a winter storm," she said.

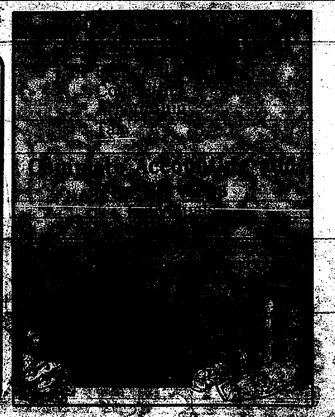
"This is just the kind of interagency and inter-state cooperation that serves our customers ... the people of Union County," stated Union County Manager Jim Hanrahan.

For information about winter emergency preparedness, contact the Eastern Union County Chapter of the American Red Cross at (908) 353-2300, the Salvation Army at 372-2172 or AAA at (201) 777-7100, ext. 220.

...OFF OFFICE FURNITURE
...FERENCE TABLES, DESKS, CHAIRS
WORKSTATIONS, BOOK CASES.
Mon-Wed-Fri 9 to 4:30
Sat. 9-3
*50,000 Sq. Ft. of New, Used
Factory Closeouts
Next Day Delivery
MDC 201-926-9394
400 Winans Ave., Hillside
Directly across from Exit 54, Route 78 East

WEIGH
QUICK RESULTS
WITH PERMANENT SUCCESS!
PROFESSIONAL WEIGHTLOSS
AND
WEIGHT CONTROL COUNSELING
"REAL" FOOD DIET PRE-PACKAGED
MEDICALLY SAFE DIET PILLS AND DIETS
PERSONAL COUNSELING AND PUBLIC MEETINGS
Weight Loss Programs for Men, Women, Weight Loss
and Other Special Interest Groups
Offered by
Barbara Pressman M.S.
Nutritionist
Call 669-7272
for Appointment

makita
IT'S ALL THE POWER YOU NEED
POWER TOOL DEMO
SAT. FEB. 25TH
9:00 A.M. TO 3:30 P.M.
DOOR PRIZE DRAWING
REFRESHMENTS GIVEAWAYS
FORD
"THE TOOL EXPERIENCE"
2371 Rt. 22 West
Union, N.J. 07083
Phone (908) 688-8270
Fax (908) 964-3035
HOURS
Mon.-Fri. 7:30-5:00
Sat. 8:30-1:00
Sun. 10:00-5:00



Senior income tax help available free of charge

The Retired Senior Volunteer Program of Union County volunteers will offer free assistance to low income, elderly and handicapped taxpayers in filing federal and state income tax forms.

Individuals seeking assistance should bring with them pertinent tax documents such as a copy of last year's tax return, W-2 forms, bank interest statements and the tax package received in the mail.

Those filing for the Homestead Rebate will need to know the lot and block number and amount of property tax paid in 1994, and for renters, the name and address of the landlord and amount of rent paid for the year.

The following sites will be open for assistance:

- Roselle Public Library, Roselle. By appointment only. Call (908) 245-5809.
- Carroll Hall Convalescent Center, Union. By appointment only. Call (908) 687-7800.
- Catholic Community Services/ Holy Rosary, Elizabeth location. By appointment only. Call (908) 709-2150.
- Elizabethport Presbyterian Center, Elizabethport. By appointment only. Call (908) 355-4656.
- Bloomingdale Senior Center, Union. By appointment only. Call (908) 686-7887.
- Elizabeth Public Library, Main, Thursday and Saturday from 9 a.m. to noon. Walk in.
- Vauxhall Library, Vauxhall. By appointment only. Call (908) 688-1078.

Graffiti witness sought by police

The Union County Prosecutor's Office and Kean College of New Jersey's Campus Police are seeking the identity of an individual that may be a witness to anti-Semitic and anti-black graffiti occurring in the college library between mid-October and the last week of December.

Police investigators are seeking this individual for questioning. Police are interested in talking to anyone that may know the identity of the individual pictured in the sketch as well as anyone having information concerning incidents of bias-related graffiti occurring at the college.

Detective Steve Siegel of the Union County Prosecutor's Office, (908) 527-4500 and Sgt. Al Sager, (908) 527-2236, of the campus police are investigating the incidents.



Police sketch

College law enforcement officials have been working in conjunction with the prosecutor's office, State Police and the Bias Crimes Unit of the Division of Criminal Justice in an undercover effort to make an arrest in the case.

In a statement to the college community last month, President Elsa Gomez expressed the Institution's sadness and outrage at the incidents. "Not one of us will tolerate bigotry, discrimination or bias. Laws of the State of New Jersey are being enforced on the campus and this will continue to be a priority," she said.

The Union County Crime Stoppers Program has announced it is posting a reward of up to $5,000 for the arrest and indictment of suspects in this case.

Siegel said tipsters can anonymously call the Crime Stoppers' program's 24-hour hotline at (908) 654-TIPS and report what they know and still be eligible for the reward without giving their names.

Gordon leads WalkAmerica birthday bash

Susan Gordon will lead Union County residents on the road to healthier babies for the North Jersey Chapter during the March of Dimes Birth Defects Foundation's 25th Anniversary of WalkAmerica.

As chairwoman of March of Dimes WalkAmerica taking place at Union County College, Gordon, assistant director of public relations for the Office of College Relations at Kean College, will oversee the recruitment and organizational activities for WalkAmerica, the first, biggest and most successful walking event of its kind in the nation.

March of Dimes WalkAmerica returns to Union County College on April 30 to celebrate its silver anniversary and 25 years on the road to healthier babies.

"I'm walking for all the babies who will be born healthy as a result of pioneering March of Dimes research, education and community programs," said Gordon, chairwoman of Union County WalkAmerica. "This is the sixth year I have been participating in March of Dimes WalkAmerica, and I am honored to be part of this great event which is so critical to giving New Jersey babies the chance to be born healthy."

Last year, close to 1,000 walkers in Union County raised more than $95,000 for the North Jersey Chapter and the March of Dimes Campaign for Healthier Babies. During the past 25 years, WalkAmerica has raised millions of dollars resulting in milestones and "healthy baby advances" in maternal and child health such as:

- Development of surfactant therapy to treat respiratory distress syndrome, which previously accounted for 8,000 newborn deaths a year;
- Establishment of a regionalized system of neonatal intensive care units to provide specialized care for sick and premature babies;
- A 1994 nationwide campaign to inform every woman in America that taking the B vitamin folic acid can prevent some of the most severe birth defects.

To register or for more information about WalkAmerica, the March of Dimes or to request a Think Ahead! pre-pregnancy planning packet, call the North Jersey chapter at (201) 882-0700.

Don't throw it away! Recycle it, say citizens

By Andrew J. Stewart
Staff Writer

Household garbage is not just useless trash. That was the message the Concerned Citizens of Union County presented on Saturday in a recycling and composting workshop at the Rahway High School cafeteria.

Members of the Rahway-based anti-incineration group showed different methods of reducing the amount of waste generated by a household, as well as ways to re-use items that would normally be trashed and burned. They also invited Trina Paulus of Montclair to explain her composting techniques, which have been profiled in *The New York Times* by its gardening editor.

Recyclable material does find its way into the waste stream that ends at the Union County Resource Recovery facility because of non-compliance with recycling regulations, and nearly 38 percent of the trash burned at the waste-to-energy facility is paper or paperboard, which can be recycled but is not when produced by households, Concerned Citizens' Vice Chair Robert Carson said. In addition, much of the non-recyclable materials such as food and wood are compostable and do not have to be thrown away, he added.

"Most of this recycling and composting is the appplication of common sense," Carson said. "It's actually hard to find something that's not recyclable or compostable."

Many items that are recyclable and are not picked up by certain municipalities can be taken to recycling centers by residents themselves, he said. The waste disposal system itself discourages recycling by making it more convenient to simply throw items away, he added.

"It's convenient not to recycle because people make it convenient not to recycle," Carson said.

Concerned Citizens member Fran Cagnassola said the paper products from households that are burned could and should be recycled.

"Every single solitary piece of that paper can be recycled," she said.

Food scraps make up about 6.7 percent of the incinerator's waste stream, Carson said. That could be eliminated through composting, he added.

"You don't have to deal with this if you compost it," Carson said.

Paulus said all oraganic materials can be composted, which turns the garbage into a dark, earthy material that is ideal as a fertilizer. The methods used in composting are quite varied, she said.

"There are probably as many ways to do composting as there are people who do it," said Paulus, who is also the author and illustrator of the book "Hope for the Flowers," which has sold more than a million copies since its 1972 publication and has been printed in four languages.

Her method of choice for composting is worm boxes, which contain soil, a box of newspaper, and a 50/50 combination of green material such as grass to supply nitrogen and brown material like dead leaves for carbon, she said. The key, ingredient is the worms themselves, though. The type best used for composting are known as red wrigglers, which consume most of the food scraps that are thrown in the box, she said.

"You can put an apple core in here and in a week it will be gone," Paulus said. There are many other substances that the worms break down, she added.

"They're wild about coffee grounds," Paulus said. They do not consume much meat however, she added.

The worm boxes themselves are convenient because they do not have to be turned over the way outdoor compost piles do, she said. They are also the best way for people living in an apartment to compost, she said.

"Worm boxes make it possible to compost inside your home," Paulus said. "It's portable. No one ever has to know you have worms in there."

Proper ventilation on the boxes endures that there is no foul odor that is often associated with compost, she said.

Women of status sought for display on history

The Union County Commission on the Status of Women and the Union County Office of Cultural and Heritage Affairs are inviting the public to submit names of prominent women in Union County history to be included in a display on women's history they are sponsoring.

The exhibit, titled "Moving Forward: Notable Women of Union County", will feature women who have made significant contributions to society and women's civil rights through their careers and public service.

The women selected for the display may be from any period in history and their achievements should reflect the courage and foresight to "move forward" despite any obstacles. The fields include, but are not limited to education, the arts, medicine, science and technology, law, business, social service, government, sports, law enforcement, journalism and volunteerism.

Anyone interested in submitting nominees for the exhibit should send a brief biography of each woman, along with the name, date of birth, and for those deceased, date of death, field of accomplishment; a brief description of why this woman should be included in the exhibit; any photographs of the nominee, if available or sources for photos, and the name, address and phone number of the person submitting the nominee's name.

Send names to the Office of Cultural and Heritage Affairs via fax at (908) 352-3513 or mail to Barbara Fuller, Office of Cultural and Heritage Affairs, 633 Pearl St., Elizabeth 07202. Deadline is March 8.

From the Editor's Notebook

(Continued from Page B1)

involved in a resolution to the baseball strike. Government is too intrusive in our lives as it is; and during a time when more and more people are calling for less and less government, I think our president should have more on his mind than worrying about ending a baseball strike. Oh, I don't know, how about reducing the national debt?

***

DART: To Major League Baseball players, for continuing a senseless strike and allowing greed to destroy America's favorite pastime. All I know is that I can't wait for the spring and summer softball leagues to begin around here because I long to get on the diamond. And I don't even get paid for playing.

Salute to Local Business & Industry

An Easy Way To Get An Exciting New Landscaped Look!
Increases property value too!
DECORATIVE GRAVEL
STONE PRODUCTS
NURSERY STOCK
MAPLEWOOD NURSERIES
160 Springfield Avenue
Springfield
201-376-7698

Participate Here
for the SUCCESS of your
BUSINESS & COMMERCIAL
Concern
CALL TODAY TO BE
IN THIS DIRECTORY
908-686-7700 ext 340
ask for Dorothy Gorlin

Specializing in quality work:
RESIDENTIAL
COMMERCIAL INDUSTRIAL
Puerari electric, inc.
908-276-3687
JOSEPH PUERARI President
Fully Insured • License #7637-A
• additions & new constructions
• general wiring & lighting
• small & large repairs
• new & old work
• update services
• recessed lighting
• 110 v smoke detectors

Speedy Car Wash outshines the rest

It's located in an industrial area on Lehigh Avenue — not exactly the kind of place you might expect to find a car wash; but somehow the Speedy Car Wash has managed to do quite nicely over the past 20 years.

"The thing that's been interesting is that there's no other commerce on the street," said owner Gene Rooney, "but there are people who go far out of their way to come to us."

According to Rooney, who has operated the business for the past 20 years, the customer receives the best possible service at a reasonable price.

During winter months, Speedy Car Wash completely removes road salt from vehicles.

At Speedy Car Wash, an exterior wash goes for about $2 less than the average car wash, a competitive price in a business where customers can be charged $7 simply for an exterior wash, not to mention amenities such as hot wax.

Rooney, though, at his totally "brushless" operation, provides more than just a lower price, while providing personalized service in what can be a very impersonal, high volume business.

In addition, the Speedy Car Wash offers free, self-service mat washing equipment, something many other car washes dispense only for an extra charge. Speedy also offers coin-operated, self-service vacuum cleaners.

Rooney always keeps his equipment up to date, replacing washing equipment as part of an ongoing commitment to giving the best wash for the money.

"There's no equipment in the world that will do an absolutely perfect wash," he explained, adding, however, that a little extra effort can produce a superior service.

At Speedy Car Wash, Rooney's employees take time to wash off excess dirt from every vehicle before it even enters the conveyor — and the workers must greet each customer courteously because it is their job to do so.

When the car wash is not operating, Rooney is still busy keeping all equipment in working order.

"We've really done a lot of maintenance on our equipment," he said. "I think that our assemblage of equipment is superior to most other car washes in the area."

During winter months, Speedy Car Wash is open seven days a week from 8 a.m. to 8 p.m.

OUR PROMISE:
HIGHEST QUALITY
at LOWER COST and
TIPPING is NOT PERMITTED
WINTER HOURS
OPEN 7 DAYS
8 AM - 6 PM
SPEEDY CAR WASH
Personalized Hand Detailing
On Every Car Washed
100% BRUSHLESS
(Soft-Cloth System)
Gentle Touch
No Scratches or Swirls
Gleaming Whitewalls,
515 Lehigh Ave.,
Union

Dear Business Owner,
This Salute to our Business & Industry review offers you the opportunity to advertise your business on a bi-monthly basis at a special rate. It also provides a chance for your business to be featured in a review, telling our readers what your business offers in an article form, with a photo, on a rotating basis.
Grouping businesses together is a positive way of showing the diversity of goods & services which can only be of value to you.
Call Dorothy Gorlin at Worrall Newspapers today at 908-686-7700, ext. 340 to reserve your space.

Seminar is slated for elderly

The [illegible] Council of Union County will hold a seminar on Alzheimer's Disease and Blumenthal Senior Center, 1155 Morris Ave., Union.

Registration for the program begins at 9:30 a.m. with Coffee. Union County [illegible] will be guest speakers and discuss "You and the Law." Joann [illegible] of the Alzheimer's Association Division on Aging will moderate and speak on "Long Term Options in Union County."

Other speakers will include "Mr. Medicare" Sam Viale, who has been appointed by Gov. Bob Franks, R-7, as his representative to the 1995 White House Conference on Aging in Washington. Viale will speak on "Understanding the In's & Outs of Medicare."

Following a coffee break, Nanette Asuncion, a geriatric nurse practitioner from Union Hospital, will speak on Health and Wellness. John Pavlinec, financial planner for the Senior Council, will discuss what seniors can do to increase and preserve their assets and reduce tax liability and Arthur Guariello, an insurance specialist, will discuss long-term health care and auto insurance.

Lunch will be served at noon. At 12:45 p.m., Dr. Richard Stone, gerontologist and program coordinator for the Senior Council will speak about "Preparing for Retirement" mentally and socially, avoiding boredom and the retention of a sharp memory.

From 1:15 to 1:45 p.m., Milton Shumsky, president of the Elan Institute for Effective Living and Consultants in Human Energy Conservation, will speak on "How to Listen to Your Body and Stay Healthy Because It's Your Most Precious Possession."

Information tables will be open so that people may ask questions and pick up materials on subjects of interest. The seminar will end at 2:30 p.m. Lunch will be included with a registration fee of $5. Mail checks to: Senior Council, 2165 Morris Ave., Union 07083.

Correction

Two of the women scientists to be honored by the Union County Commission on the Status of Women were inaccurately identified in last week's newspaper.

Those recognized and their college [illegible] Yankelit, vice president of Summit Bank in Short Hills, and Assistant Professor of Computer Science at Caldwell College.



Union County College President Thomas H. Brown, seated left, signs a Tech Prep articulation agreement in Office Systems Technology with Union County Vocational-Technical Schools Superintendent Thomas J. Bisticchi. Looking on are, from left, Union County College Board of Trustee Chairman Frank A. Bolden, Union County Freeholder Chairwoman Linda Di Giovanni, Freeholder Edwin Force and Union County Vocational-Technical Schools Board of Education President Charles Mancuso.

Tech Prep to ready youths for future

The Union County Tech Prep has entered into articulation agreements with seven Union County high schools and the Union County Vocational-Technical Schools, Scotch Plains, to prepare students for the 21st century.

The agreement, which will be in effect this school year, calls for faculties and those from participating post-secondary institutions to develop collectively a curriculum in Office Systems Technology to ready students for a career in the ever-changing future.

Union County College, one of two post-secondary institutions in the Tech Prep consortium, is working with Union County Vocational-Technical Schools, has entered into agreements with the Abraham Clark High School, Roselle; Elizabeth High School; Linden High School; Plainfield High School; Rahway High School; Roselle Park High School; and Union High School.

To register or for more information about WalkAmerica, the March of Dimes or to request a Think Ahead! pre-pregnancy planning packet, call the North Jersey chapter at (201) 882-0700.

The purpose of the agreement is to provide a seamless learning high school students or graduates their schedules at Union County College with a concentration in the Office Systems Technology curriculum, thus eliminating duplication of educational programs.

Under the Office Systems Technology curriculum, students will be exposed to "business" in each of the four years of high school. Students will start introducing subjects in this career area in the 11th grade of high school, and continue that thrust through high school graduation and into post-secondary education.

The major objective of the schools participating in the articulation agreement is to provide for the transition of students to UCC without delay or disruption in their educational programs. Continued planning, evaluation and program development are integral parts of the articulation effort including continued meetings of the Office Systems Technology curriculum committee to update the scope, sequence, content, instructional strategies and activities. Program content evaluations will be conducted annually to reflect the prevailing labor market demands, with curriculum revisions appropriately implemented.

Specific program committees made up of secondary school instructors, UCC instructors, and industry consultant members will meet as required by a steering committee to discuss, develop and agree upon a coordinated curriculum that will contain movement distinctions from secondary through post-secondary education.

Criteria for admission to the UCC program in Office Systems Technology will include taking the New Jersey Basic Skills Test and passing any developmental English and/or mathematics courses as required by performances on that test and matriculation in the Office Systems Technology program.

Other participating institutions in the Tech Prep consortium include Hillside High School, the Union County Regional High School District, Scotch Plains-Fanwood High School and Lincoln Technical Institute, Union.

One of the goals of the Tech Prep project is to increase the representation of groups traditionally underrepresented in the career occupations, and thus increase the recruitment and retention of special populations in the Tech Prep programs.

The Tech Prep concept was formulated based on a premise nationwide that the quality of education in the 21st century needs to be improved in order for this country to be globally competitive in the next century. However, a balance is needed between technical course work and academic course work so that the offerings are responsive to employer needs and student-centered completion. The latter is a growing realization that the vast majority of jobs is required in technical education that provides a foundation for lifelong learning and supports changing individual and societal needs.

Investors grabs three offices

Investors Savings Bank of Millburn has acquired three offices previously held by Carteret Federal Savings Bank of New Jersey pending final approval by regulatory authorities.

Patrick J. Grant, president of Investors Savings Bank, announced that the three offices were purchased from the Resolution Trust Corporation, which has served as conservator of Carteret since Dec. 2, 1992.

The offices are located at 56 Westfield Ave., Clark; General Greene Shopping Center, Mountain and Morris avenues, Springfield; and Rickel Shopping Center, Springfield Road and Route 22, Union.

Investors Savings Bank is headquartered at 249 Millburn Ave. in Millburn. The bank is an Equal Housing Lender and a member of the Federal Deposit Insurance Corporation.

VITAMIN FACTORY
201 Rt. 22, Hillside, NJ 07205 - (201)926-2946
15% OFF SEASON PRODUCTS
Little Bear Caramel Corn 4 oz. Reg. $2.09 $139
Miramonte Chunk Lt. Tuna 6.5 oz. (Reg. or HS) Reg. $1.99 $99
TOL Cookie Lovers Vanilla Supreme Reg. $2.19 $189
VITAMIN FACTORY
Calcium Citrate 250 100s Reg. $4.29 $379
Ester-C 500 mg 100s Reg. $7.99 $699
Bromelain 90 mg 100s Reg. $13.99 $119
Coral Calcium 1000 mg 100s Reg. $2.99 $159
Fatrean Sorbee 595 mg 100s Reg. $2.99 $199
Citrimax 90s (Compare to Citrimax) Reg. $10.99 $849
Ultra Energy 90s Reg. $4.99 $379
Ultra Energy 30s Reg. $5.99 $459
Mega Multiple 90 100s (Compare to Centrum) Reg. $3.49 $259
Welder Dyn. Muscle Builder 19 oz (or Dyn. Wt. Gain 22 oz) Reg. $12.99 $859
Natrol Estar C 500 w/Bioflav. 120 caps Reg. $16.00 $1129
Ultra Pure Ultra Citrimax 90s Reg. $21.99 $1669
Oscillococcinum 6 doses Reg. $10.99 $829
Vital K w/Ginseng Caps 42s Reg. $14.95 $1099
Quanderm Lip Clear .25 oz (or .10 oz 99¢) Reg. $4.99 $349
Nway Chickweed Caps 100s Reg. $7.99 $499
Cartilade 100s Reg. $46.00 $3299
Nway Change of Life 100s Reg. $8.95 $599
Nway Black Cohosh Root 60s Reg. $7.99 $519
15% OFF ALL ICOPRO & DESIGNER PROTEIN PRODUCTS
STORE HOURS: Mon. & Thurs. 10 a.m. - 9 p.m. Wed. & Fri. 10 a.m. - 6 p.m. Tues. & Sat. 10 a.m. - 5 p.m.

Sell Your Home
IN UNION COUNTY CLASSIFIEDS
CALL 1-800-564-8911
TO PLACE YOUR CLASSIFIED AD

MALE-42
(LOOKS 25)
5'9", 160 pounds, kind disposition. Graduated special-ed high school. Looking to meet compassionate female companion to share same interest. Own a company 8 years. The right person can have good times and a bright future. Respond to Box 202, Worrall Newspapers, P.O. Box 158, Maplewood, NJ 07040.

WINTER SPECIAL 1995.95*
The best boiler you can buy, now the best buy in boilers.
Hot Water Boiler Replacement
WEIL-McLAIN
5 YEAR HOMEOWNER PROTECTION
Offer Ends March 31, 1995
ULTRA 3 SERIES GAS BOILER
Alliance

UNION CONTRACTOR BENEFITS FROM CUSTOMIZED TRAINING

Union - Consumers today realize that value means more than just low price. Joseph DiGangi, President of Polar Air, Inc. in Union knows that keeping customers happy is the key to success and is committed to becoming a leader in that area.

Polar Air Inc. has completed a comprehensive sales training program -- the Sales Excellence Advisors League (S.E.A.L.) -- conducted by international heating and cooling giant Lennox Industries, Inc.

"S.E.A.L. is unique," said Joseph DiGangi. "It is not a class, but an ongoing process. S.E.A.L. benefits homeowners by teaching participating dealers how to maintain a consistent level of performance."

"Polar Air is dedicated to upholding the image of quality which Lennox has been building for almost 100 years," said DiGangi. "That is why we have been a dealer for 20 years and that is why we are proud to participate in ten Sales Excellence Advisors League."

Consumers who want to benefit from this new training can contact Polar Air located at 965 Jefferson Avenue. Polar Air was established in 1975 and that is why we are proud to participate in the Sales Excellence Advisors League."

Lennox Industries, Inc., headquartered in Dallas, Texas, company provides residential and commercial heating and cooling systems to more than 9,000 independent Lennox dealers worldwide.

POLAR AIR
965 JEFFERSON AVENUE, UNION
Turn Your Heating Bills Into Cold Hard Cash.
Lower your home comfort bills by up to 50% with a Lennox Pulse 21™ gas furnace.
With Fast-Delivery technology, the Pulse 21 furnace delivers up to 96 cents worth of heat for every energy dollar spent. And that could save you as much as 50% off your heating bills this winter. To find out more about this hot little number, call your Lennox dealer today.
LENNOX
POLAR AIR
Call for a FREE estimate
908-686-3601

Swashbuckling production 'Zenda' is truly captivating

Theater review

By Bea Smith
Lifestyle Editor

Everyone at the Paper Mill Playhouse in Millburn is having a swashbuckling good time — onstage and in the audience — as the marvelous classic tale of "The Prisoner of Zenda" excitedly unfolds.

It's a fun show and has all the ingredients of being a hit show in its original stage production.

"The Prisoner of Zenda," which has been done numerous times in movies under that title and under other titles including "The Man in the Iron Mask," and more recently "Dave" and "Moon Over Parador," was adapted to the stage by Peter Marcus from the 1890 Anthony Hope novel.

And in its world premiere here at the Paper Mill, in all of its trappings, it is charming, captivating and oftimes breathtaking, particularly in the sword-fighting scenes. With the brilliant director Robert Johanson at the reins — one can actually feel his presence in certain lines and scenes — the marvelous array of performers in one or more roles, the colorful costumes of that era, with credit to Gregg Barnes, and the incredible scenery by the "he gets better and better all the time" Michael Anania, the Paper Mill has another absolute hit.

The audience is delightfully treated to a tongue-in-cheek adventure story of a young English gentleman, Rudolph Rassendyll, marvelously played by Jonathan Wade, scorned for his idle ways by his sister-in-law, Rose, Lady Burlesdon, comically portrayed by Nancy Bell, and admired by his rather snuffy brother, Robert, Lord of Burlesdon, played by Michael James Reed, an actor of great versatility. Rose arranges for Rudy to accept a subordinate position in the fictitious Kingdom of Ruritania so that he can become a respectable individual.

The British rake leaves Burlesdon Hall in England and arrives in Ruritania on the day before the Crown Prince of Ruritania is to become king. What he doesn't know is that he is the image of the future king — curly red hair and all — and that's where the fun begins. The Crown Prince, also played by Wade, is a somewhat effeminate, playful, man-child, who would rather shoot quail than show affection for his betrothed, lovely Princess Flavia, portrayed with comic beauty and charm by Bell. Then, of course, there is the sinister Michael, Duke of Zenda, the Prince's younger brother, in a dual role by Reed, who covets both the crown and his brother's queen-to-be, and sets out with his capricious henchman, Rupert of Hentzau, powerfully played by Tito Pardinez, to stealthily capture the Prince and throw him into the dungeons in Zenda.

And so the chase begins and before long, Colonel Sapt, the Prince's chief advisor, marvelously portrayed by John Wylie, enlists the aid of Rudy to take the Crown Prince's place at the Coronation and thus, win the hand of Princess Flavia. The comic antics of Therese M. McLaughlin, who plays Freda the bar-maid, a real scene stealer, who also pays Olive, a maid, and Steve Boles, equally funny as Johann, a tavern-keeper, who also plays Bauser, a butler, and the jailer, are highlighted throughout the play.

It is rare that an audience becomes so engulfed in the clever staging and the meticulous timing of an actor in a dual role, especially when he has to be in two places at the same time. One never questions the movie scenes in such situations because it is done so frequently and so easily on the big screen. But when it comes to the stage, one must give credit where credit is due. And that is to the agile Wade and to Johanson, the play's director. One also must admire Bell for her quick changes in costume and personality.

And speaking of timing, it was due to Johanson's success in finding a fight choreographer, Rick Sordelet, the Super Bowl halftime entertainer, who directed the fights for Broadway's "Beauty and the Beast," to direct the sword-fighting scenes in "The Prisoner of Zenda." Thanks to the precise, minute directing of really exciting sword fights — and from the fifth row, those swords look good and sharp — and the assistance of fight captain J. David Brimmer, and Johanson, the audience seems riveted to its seat apprehending a wrong move. But, alas with the professionalism of both directors, the fight captain and the movements of the actors in the cast, all goes well. Brimmer, incidentally, plays the role of Bersonin, a swordsman in the employ of Duke Michael.

The background music is appropriately provided of Franz Liszt and his middle-European compositions, beautifully arranged by composer Albert Evans.

"The Prisoner of Zenda" is certainly a change from the previous offerings from the Paper Mill. But it is a delightful, exceptionally entertaining change, even for children. And the best part about this world premiere production is that it has the promising aspects of a Broadway-bound play.

Next stop — Broadway?



A comic scene is shown from 'The Prisoner of Zenda' at the Paper Mill Playhouse, with the principal players, from left, Nancy Bell, who plays Princess Flavia, Michael James Reed, who portrays the menacing Duke Michael, and Jonathan Wade, the Crown Prince Rudolf. The swashbuckling production, which is making its world premiere bow in Millburn, will run through March 26.

Art is exhibited



Frank Lacano prepares work for exhibition in his show, 'A Love Affair with the USA,' which will open Feb. 26 at the Les Malamut Art Gallery, Union Public Library, Fribergер Park on Morris Avenue, Union. The on the spot paintings will include watercolors, oils, acrylics, drawings and sculptures. The show will run through April 8.

Art exhibit, auction due in Springfield

The Brotherhood of Temple Sha'arey Shalom, 78 South Springfield Ave., Springfield, will present an art exhibition and art auction March 11.

A preview of the exhibited works will be held from 8 to 9 p.m. The auction will follow at 9 p.m. A selection of artwork will be presented by such artists as W. Scott, Gorman, Haenrarets, Miro, Rockwell, Chagall, Moses and Dali. All artwork is custom framed and matted, it was reported.

The exhibition and auction will be conducted by Ross Calienco Inc., Holbrook, N.Y. Wine and cheese will be served, and prizes will be awarded.

Admission is $10 a person or $15 a couple. Advance ticket purchases are preferred, it was announced. For ticket or additional information, one can contact Jerry Klein, Temple Sha'arey Shalom Brotherhood president, at (201) 379-4768.

Save your newspaper for recycling.

Rock group set Feb. 25

Tom Loffa of T-Rock Productions will serve as host to a classic rock 'n' roll show at the Union County Arts Center, 1601 Irving St., Rahway, Feb. 25 at 7 p.m.

Opening the show will be a local alternative five man rock band, Bad Attitude, based in Rahway, with three of its members from Rahway, Jamie Heath, vocals; Michael Leonard, guitars and backing vocals, and Richard Wittek, guitars. The others are Pat McFadden and Tom Corea.

Headlining the show will be the southern rock 'n' roll sounds of Molly Hatchet, at 10 p.m. along with special guest, Mountain, at 8:45 p.m., a group known for its 1960s and 1970s hits, and has returned to the stage in the 1990s.

Bad Attitude will display its own brand of original rock 'n' roll music on Feb. 25. The Bad Attitude rock band reformed in 1991 when originators of the late 1980s Bad Attitude, Leonard, Wittek and Heath regrouped and brought on new members, McFadden and Corea.

According to its manager, Michael Palace of Rahway, Bad Attitude, which was formed in 1988, and played local sites, served as the opening act in 1993 for the Marshall Tucker Band at the Stony Pony Big Top; The Outlaws, the Michael McDermott Band, Ace Frehley and Rick Derringer. In 1994, the group served as the opening act for the Marshall Tucker Band, The Outlaws and the Smithereens' Band.

The group is getting ready to launch its first CD with 12 original songs, and will continue to entertain in such places as Kenny's Castaways in New York City, March 5; Crams in Metuchen on March 10, Bets, Perth Amboy, March 11; The Waiting Room, Rahway, March 17; Chit-Chats, Dover, March 18, Oasis, Carteret, March 24; Butch Kowals, Rahway, March 25 and The Saint, Asbury Park, March 31.



Bad Attitude, a five-piece, Rahway-based rock group, will appear Feb. 25 at the Union County Arts Center, Rahway. The show will feature music from the 1970s and 1980s. From left, top row, are Tom Corea, Jamie Heath of Rahway, Pat McFadden, bottom, from left, Michael Leonard and Richard Wittek, both of Rahway.

Tickets, for the show is priced between $20 and $30 each. They will be available at the box office on the night of the show and can be reserved by calling (908) 499-8226.

Bea Smith, Editor

©Worrall Community Newspapers Inc. 1994 All Rights Reserved

Organizations submitting releases to the entertainment section can mail copy to 1291 Stuyvesant Ave., P.O. Box 3109, Union, New Jersey, 07083.

'Lady' cast gathers



My Fair Lady will be presented by the Union High School Musical Theater Co. in the auditorium March 31, April 1, April 7 and April 8 at 8 p.m. and April 2 at 2 p.m. Members of the cast and crew take time out to pose for pictures in their 'My Fair Lady' t-shirts before returning to hours and hours of rehearsal for the Lerner-Lowe stage musical.

Salute Women in Arts to exhibit work

Twenty years ago, a small group of artists created a community of creative women, known as Salute to Women in the Arts. Members include literary and performing artists, but most are visual artists.

Salute to Women in the Arts will exhibit work by its members at the Watching Arts Center from March 1 through 31. The show, covering two-dimensional media, is titled "Black & White," although some of the works may have a splash of concentration," Stephen Stennett, director of City Without Walls, will be the juror, selecting pieces for inclusion, it was reported.

A reception will be held on the afternoon of March 5 to allow the public to meet the artists and discuss their work. Refreshments will be served from 1 to 4 p.m. Gallery hours for the run of the show are weekdays and Saturdays 1 to 4 p.m. There are no admission charges. All displayed pieces are for sale during the exhibition, it was announced.

The Watching Arts Center exhibits the work of established and emerging artists in an ongoing series of shows.

Membership information can be requested by calling (908)789-0190.

Concert talk is presented

Brad Keimach, music director of the Westfield Symphony, recently visited residents of the Westfield Senior housing Center. Keimach discussed the orchestra's spring concert schedule.

Joining Keimach at the center was Kristen Stuer, assistant manager of the Westfield branch of Chemical Bank, New Jersey. "Chemical Bank and its affiliate, Princeton Bank and Trust, have provided a generous grant to underwrite complimentary tickets to Westfield Symphony concerts for center residents," it was reported. Chemical Bank and Princeton Bank join a roster of corporations, foundations and individual donors in supporting the activities of the Westfield Symphony.

The Westfield Symphony's next concert, scheduled for March 4, will feature music for strings. The orchestra will perform Bach's Brandenburg Concerto No. 6 and Concerto for Two Violins, "Winter" from Vivaldi's "The Four Seasons", and Mendelssohn's Octet in an arrangement for string orchestra. The concert will begin at 8 p.m. at the Presbyterian Church, 140 Mountain Ave., Westfield. Keimach will offer a pre-concert talk at 7 p.m. Tickets are $21 and can be obtained by calling the symphony office at (908) 232-9400.

The Westfield Symphony is a professional orchestra serving northern and central New Jersey with concert presentations and educational programs. The Westfield Symphony has been named a "Distinguished Arts Organization" for 1994-95 by the New Jersey State Council on the Arts.

Free concert planned at Kean

Kean College of New Jersey, Union, will present Katherine Harris, a voice professor at Kean, in a song recital at Wilkins Theater Feb. 28 at 8 p.m.

The concert is free to the general public and no tickets are required.

For further information one can call the box office at (908) 527-2337 or the music department at (908) 527-2107.

DINING REVIEW

By Mark Devaney
Staff Writer

Great tasting food definitely makes a lasting impression.

I say this now because I remember having the greatest pizza at a place in Springfield back in 1990. Then, I didn't know the name of the place and it wasn't until I moved to Springfield that my tongue prodded my mind about that pizza. In other words, I realized it was Cioffi's on Mountain Avenue in Springfield where that indelible memory was made, and my visit there this week was equally memorable.

Luckily, having sampled the pizza already, I was able to devote my attention to the infinite variety of other Italian treats Cioffi's has to offer.

Indeed Cioffi's is more than just a pizza place — much, much more. I felt I was in my fiancee's grandmother's kitchen as samplings of home-made salads and soups like minestrone, chicken pastina, and escarole and bean were put before me.

Yet the bodies pumping out the food were far from grandmotherly. Cioffi's staff is composed primarily of young men who have the same cooking mentality as the wisest of grandmother chefs. Simply put, they love preparing food and they want you to love eating the food they prepare.

Try slipping some of these into your stomach: bow-tie pasta pesto salad, mushroom and artichoke hearts salad, or bocconchini or "Christmas salad," which is mozzarella balls with a touch of sundried tomatoes, arugula and a little garlic.

Nick Piccinnino, who was born in Berlase, Italy, disclosed the secret ingredients to his favorite salad, a leafy delight that should make salad lovers salivate. Baby carrots, endive, riddiccio, dandelions, basil and cilantaro, with an "old recipe" dressing made of extra virgin olive oil, aged balsamic vinegar, freshly grated parmesan, fresh garlic, fresh basil, ground pepper and, when in season, chopped cherry tomatoes.

Trust me, there's nothing quite like sopping good Italian bread into that mixture. By the way, Cioffi's gets their bread from two of the best known bakeries in the state, Colombo's of Clifton's and Sarge's of Newark.

Ron Gedman, who cooks most of the specials, spoke about the healthiness of Italian food.

"No. 1 is the freshness. Nine times out of 10 everything is made fresh. Good Italian food is high in carbohydrates, low in fat; there are a lot of beans and pastas and spices that provide energy and are good for you," explained Gedman, who should know — he recently lost 50 pounds since improving his own eating habits and exercise regimen.

Sticking with the types of food he prepares, Gedman insists that the food at Cioffi's is healthy. For example: chicken cordon bleu, stuffed eggplant primevera, spinach gnocchi, and vegetable lasagna. "If we don't make it well, we don't make it," he said.

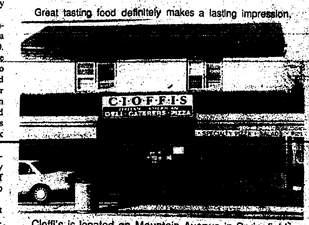
Evidently, Cioffi's makes it right. Droves of people drive their cars to the place and line up for some of the special lunchtime pleasures Cioffi's has in stock. Thankfully, because there are a number of hands on deck during the lunch rush, patrons are served in a timely manner.

But be warned. If you're looking for a place to sit and eat, you'll have to find it in a park, your car or simply at your workplace. Cioffi's is a takeout place, and that's exactly the way-owner Jerry Cioffi wants his place to stay.

"If we take to cost everyone who eats here here, we'd need a 500 seat hall," Cioffi remarked.

This column is designed to inform our readers about dining opportunities in the area.

CIOFFI'S
Great tasting food definitely makes a lasting impression.



Cioffi's is located on Mountain Avenue in Springfield.

Pizza Plus
Pizzeria/Restaurant
1418 Ricciale St.
(1 Block from St. Georges Ave.)
Linden • 908-925-7022
SPECIALTY FOODS • SOUTH AMERICAN DELICACIES • SEAFOOD-INTERNATIONAL DISHES
HOT-COLD SANDWICHES • HOME MADE DESSERTS
10% OFF
OPEN FOR: BREAKFAST, LUNCH & DINNER
EAT-IN OR CALL TO TAKE OUT
FAMILY OWNED RESTAURANT

THE LOADING DOCK
SEAFOOD & PASTAS RESTAURANT
THE ALL NEW
BIG BAND BRUNCH
SUNDAY
10:00 AM - 2:00
ADULTS $10.95
CHILDREN $4.95
5 AND UNDER FREE
Featuring:
The sounds of Glenn Miller, Tommy Dorsey, Duke Ellington, Artie Shaw, and many more!
Belgian Waffle Station, Fresh Fruit Bar, Salad Bar, Breakfast entrees, Bagels, Breads and Pastries
Omelette Station, New Belgian Waffle Station, Fresh Fruit Bar, Salad Bar, Breakfast entrees, Bagels, Breads and Pastries
Luncheon Selections
Soup, Dessert, Coffee and Juice
FREE
BRING YOUR OUT-OF-TOWN NEWSPAPER OR RELAX AND SIGN IN ONE OF OUR
78 North Avenue • Garwood • (908) 232-3100

CHESTNUT
TAVERN & RESTAURANT
WELCOME TO OUR
STREET TALK
WEEKLY SPECIALS
LUNCHEON DAILY SPECIALS
TAKE OUT SERVICE
OPEN 7 DAYS
PRIME RIB DINNER SPECIAL $11.95
Includes Soup, Salad, Baked Potato, Vegetable
Friday & Saturday Evenings
The Exciting
"TED O'CONNELL"
Every Thursday In Person
The Fabulous
"JULIAN"
The Man of Many Voices
Singer • Guitarist • Entertainer
COMING SOON
March 3rd
Jimmy Thomas
Entertainer For The 90's
640 CHESTNUT STREET, UNION
908-687-4220 • 824-8666

DINING OUT

MARGIES PLACE
29 N. Union Ave Cranford
908-272-6336
News Tribune - "The food is extraordinary and prices are remarkable. Margies is definitely a find." If you want to experience the true European Cuisine visit Margie's and enjoy dinners such as Stuffed Cabbage, Hungarian Goulash, Beef Stroganoff, Potato Pierogies, Potato Pancakes, Wiener Schnitzel, Chicken Kiev, Chicken Milanese, and much more. All dinners come with a bowl of homemade soup and priced from $5.95-$6.95. Don't forget the wonderful homemade desserts. Margie's Place will remind you of home or introduce you to a new one." Worrall Newspapers. Hours: Mon.-Tues. 8 a.m.-3 p.m., Wed.-Sun. 8 a.m.-8 p.m. "In a rare blend of 'Old Country' cooking and "new world" convenience, Margie's somehow manages to offer the best of both worlds." Union Leader.

DOUBLE DRAGON
CATERING RESTAURANT
LUNCH BUFFET $4.95 DAILY
10% ORDERS OVER $10 WITH AD
1236 MORRIS AVE. UNION
TEL: (908) 688-5770 OR 688-5980

Garden Restaurant
EXPERIENCE THE ART OF DINING
MEAL OF THE MONTH
RACK OF LAMB
$16.95
LUNCH • COCKTAILS
Evening and Saturday
BANQUET FACILITIES
STAGG AVE. UNION

Innovative American Cuisine
Manzo's
Restaurant/Catering
2 Plain Pies For $9.50
Pick Up or Delivery Only
PASTA NITE $7.95
*CHOOSE ONE OF OUR 11 PASTA/SOUP/SALAD DISHES
SECONDS NO PROBLEM
* NO TAKEOUT • NO DOGGYBAGS
BUY ONE ENTREE & RECEIVE 2nd at 1/2 PRICE
HIGHER PRICE PREVAILS • NO TAKEOUT
HOURS: TUES. THRU THURS 11:00 AM-9:00 PM • FRI. 11:00 AM-10:00 PM
SAT. 4:00-10 PM-SUN 2:00 PM-9:00 PM closed Mondays open for private parties
311 CHESTNUT STREET, UNION • (908) 687-1133

ONE OF THE MOST CHEERFUL FUN DINING ESTABLISHMENTS IN NEW JERSEY THE STAR LEDGER
COMPLETE DINNERS $7.95
7 NIGHTS A WEEK
COMPLIMENTARY WINE
VEGETABLE - POTATO or RICE
HUGE SELECTION OF ENTREES INCLUDING ROTISSERIE CHICKEN
DESSERT • COFFEE or TEA
The Broadway Diner
THE WORLDS BEST PANCAKES
55 River Road Summit
OPEN 24 HOURS 273-4353

Alexus
Steakhouse & Tavern
24 Oz. NY Sirlion Steak
$10.95
$1.00 MUGS
24 Oz. Delmonico Steak
$10.95
$1.00 MUGS
Fresh Swordfish & Lobster
Casual Attire • No Reservations
Major Credit Cards Accepted
Party Room Available
OVERSTUFFED SANDWICHES • OLD BEER
TWO LOCATIONS
1200 Route 22W Mountainside 908-232-1300
908 Valley Rd. Clifton 201-470-0000

Connections

WHAT A WAY TO MEET!

Call **1-900-786-2400** ($1.99/min.) to respond to these ads.
Touch-tone or rotary phones. You must be 18 or older.

WOMEN SEEKING MEN

PLEASE CONTACT ME.
Professional, fun loving, caring, 50-ish widow. Love the outdoors, movies, dining out and thrift shopping. Looking for a 50-ish widower, with children. Prefer Ocean County area. BOX 13509

ANYTHING IN COMMON?
18 year old, white female, 5'5" and weigh 104 pounds. Looking for a guy age 18 to 24. Enjoy hanging out, partying, cuddling, etc. If you think we have anything in common...let's talk sometime. BOX 13558

SENSITIVE WOMAN...
Professional, fun-loving, romantic, attractive, white trad male, age 38 1/2 to 55. Must be honest, reliable, caring and a non smoker... BOX 13462

ENJOYING LIFE...
48 year old, single white brunette with green eyes. I'm easy to get along with and have a great personality. Non-smoker and non-drinker. Like movies, dinner, long walks, etc. Seeking a nice, honest, single white male who enjoys life like I do. Prefer someone age 39 and up... BOX 13480

MAKE ME FEEL ALIVE!!
22 year old, divorced white female, have a little girl. I'm romantic, very natural and spontaneous. Looking for a man who is understanding, warm, sincere and likes to have a good time. Want someone age 25 to 27. Prefer Blendon and tall. BOX 13510

ENJOY GOOD TIMES...
Divorced white blond woman, age 40, seeking a non smoking white male age 45 to 55, who enjoys the good things in life. I like to enjoy movies, the theater, dining out, Atlantic City and all times. Would like to share these experiences with someone. BOX 13512

DIVORCED AND PROFESSIONAL
Divorced white female, late 20's, looking for a non smoking white male age 45 to 55, who is professional and financially secure. Must be honest, down to earth, have fun sense of humor, and enjoy life. Want someone who is down to earth and honest. BOX 13514

MAKE ME SMILE
Single white female, age 21, 5'4" and weigh 120 pounds. Looking for a male, age 21 to 30 who is caring, honest, loving and likes to have a good time. BOX 13547

MATURE FEMALE...
Black, working, love life. Looking for a male age 28 to 35, to spend time with. I'm a nonsmoker and know what I want. Hope to find a man who knows what he wants. Non smokers please! BOX 13548

WANT PASSIONATE MAN.
Divorced white female, age 36. Have brown hair and eyes. Looking for a man who enjoys dancing and movies. Looking for a good looking, romantic, passionate man, age 30 to 43. Want someone who enjoys children... BOX 11666

SOUND INTERESTING...
40 year old, black female. Looking for someone who is very active, genuine and down to earth. Want someone who is not into smoking, drug and alcohol use. BOX 13558

MAYBE WE CAN TALK...
Blonde, blue eyed, 5'3", 29 year old female, 5'3" and weigh 165 pounds. Looking for a man age 27 to 33 who is honest and attractive for a possible relationship. Prefer men who are tall, strong, kind, sexy and dark. Hair color and blue eyes... BOX 13287

ARE YOU INTERESTED?
African american widow, I'm 5'8 1/2" and weigh 140 pounds. Want to share my life with a compatible gentleman, in his 60's who is widowed or divorced and lives in the Essex or Union county area. Race is not important, happiness and compatibility is very important to me! BOX 13224

NEED A BIKE RIDER...
Shapely female. Have chestnut hair and brown eyes. Was a happy wife, now a lonely widow. Love classic music, concerts, travel, etc. I'm intelligent, caring and affectionate. Seeking a 60-ish gentleman who is 5'10" to 5'11" and fit. BOX 13210

IT'S PRETTY SIMPLE!!
5'3" female with a medium build. Have brown/chestnut hair and hazel eyes. I have two daughters, so you have to like kids. Like movies, dining out, romantic nights in and more. Looking for a caring, mature guy 5'10 to 6'2", who is a non smoker, drug-free, financially and emotionally secure and family and caring minded only... BOX 13211

NOT ABOUT "TALK"...
Single black/christian female. I'm very tall, slender, attractive and a professional. Have no more baggage. On the right man, (Seeking a black male age 40 to 50, who is 6' and over) I'm ready to share things and the life I've built. I enjoy movies, the theater, dining out, Atlantic City and all times. Would like to share these experiences with someone. BOX 13212

ARE YOU INTERESTED?
Divorced white professional female, age 27. Have blonde hair and green eyes. Enjoy movies, dinners, Bally walks, travel, etc. Looking for someone who is down to earth, honest, above 5'11" to 6'4", age 29 to 39. Have to be ready to want in life and how to get it! BOX 13529

SIMILAR INTERESTS?
Divorced white jewish female, age 40. I'm 5'4" and weigh 120 pounds. Have blonde hair and hazel eyes. Enjoy dancing, movies and dining out. Looking for a man age 36 to 45, with similar interests... BOX 13531

WELL ROUNDED LADY...
Divorced female, age 36. I'm a classy, independent young lady, with no children. Love to travel, dine out, go to Wrangler, pro basketball, and enjoys life. Looking for a relationship that is not filled with games. BOX 13537

ARE YOU INTELLIGENT?
21 year old male. Looking for a male, who is intelligent and down to earth. Want someone 5'9" and up... BOX 13510

HUMOROUS PERSON
Attractive, single black female, age 30. I'm romantic and a non-conformist. Like things in life, such as movies, dining, walking, talking, etc. Looking for a unique, humorous, intelligent male, who is 30 to 40 years old.

LOOKING FOR LOVE...
Tall, light skinned, attractive female age 28. Mother of two. Looking for a single black male, who is fun loving and enjoys life. Want a non smoker, drug and disease free, who is tired of playing games... BOX 13458

SOUND INTERESTING...
40 year old, black female. Looking for someone, who is very genuine and down to earth. Want someone who is not into smoking or drug and alcohol use. BOX 13558

MAYBE WE CAN TALK...
Blonde, blue eyed, 5'3", 29 year old female, 5'3" and weigh 165 pounds. Looking for a man age 27 to 33 who is honest and attractive for a possible relationship. Prefer men who are tall, strong, kind, sexy and dark. Hair color and blue eyes... BOX 13287

ARE YOU INTERESTED?
African american widow, I'm 5'8 1/2" and weigh 140 pounds. Want to share my life with a compatible gentleman, in his 60's who is widowed or divorced and lives in the Essex or Union county area. Race is not important, happiness and compatibility is very important to me! BOX 13224

NEED A BIKE RIDER...
Shapely female. Have chestnut hair and brown eyes. Was a happy wife, now a lonely widow. Love classic music, concerts, travel, etc. I'm intelligent, caring and affectionate. Seeking a 60-ish gentleman who is 5'10" to 5'11" and fit. BOX 13210

ENJOYING LIFE...
48 year old, single white brunette with green eyes. I'm easy to get along with and have a great personality. Non-smoker and non-drinker. Like movies, dinner, long walks, etc. Seeking a nice, honest, single white male who enjoys life like I do. Prefer someone age 39 and up... BOX 13480

MAKE ME FEEL ALIVE!!
22 year old, divorced white female, have a little girl. I'm romantic, very natural and spontaneous. Looking for a man who is understanding, warm, sincere and likes to have a good time. Want someone age 25 to 27. Prefer Blendon and tall. BOX 13510

ENJOY GOOD TIMES...
Divorced white blond woman, age 40, seeking a non smoking white male age 45 to 55, who enjoys the good things in life. I like to enjoy movies, the theater, dining out, Atlantic City and all times. Would like to share these experiences with someone. BOX 13512

FULL FIGURED GAL
Attractive black woman, age 25. Looking for a black male, age 24 to 35 to spend romantic times together, which can prosper into a long term relationship. Non smokers please! BOX 11745

GETTING TO KNOW YOU...
White female looking for an athletic man age 25 to 35, to have a good time with. Want someone who is sincere, caring and honest. Want to meet an intelligent, beautiful woman right. Enjoy many different things. BOX 13504

VERY DOWN TO EARTH
29 year old, divorced female. Mother of two. Like shopping, fun, movies, romance, dining out and more. Looking for a man, age 27-51, who is down to earth, likes to have a good time, enjoy life and is family oriented. BOX 13516

EXTREMELY POSITIVE
Consider myself to be a dynamic, desirable, professional single white female. Have gold/brown hair and very blue eyes. Enjoy traveling, biking, cooking, snuggling, etc. Looking for that special connection. If you are bright, sincere, stylish, have above average looks and age 37 to 44...please give me a call. BOX 11626

DREAMING OF A MAN...
Widowed white female. Have dark brown hair and brown eyes. Like classic music, reading and concerts. Looking for a gentleman with the same qualities. Want someone for a long term relationship. BOX 13138

NO MORE GAMES
Attractive, single black female smoker, age 20. Don't have any children. Looking for a man who is serious about things in life and doesn't want to play games. Serious replies only! Essex County only... BOX 13153

LEADING TO MORE...
Single African american female, age 37. Looking for a African american male, age 32 to 39, who is honest and romantic. Want someone who likes to have a good time. R&B, rap, dancing, etc. Must be drug-free... BOX 13132

NICE GUY WANTED...
21 year old, single white female. Looking for a single white male, age 21 to 28. Want someone who likes movies, dinner, dancing and having fun... BOX 13278

ARE YOU THE ONE?
5'6", 145 pound blond female. I'm well educated, attractive, charming, witty and wonderful. Looking for a caring, honest, supportive, professional black male about 50 years old... BOX 13078

STILL LOOKING
5'3", 125 pound professional female who's attractive, fun loving and physically fit. Looking for someone to call my own before I'm old and gray. Race is not important. BOX 13082

YOU HAVE IT!
Single black female, age 20. Looking for a single black male, age 20 to 25. Want someone who would like to go to movies, dinner, dancing, you name it, let's go out and have fun! BOX 13178

PRACTICING CATHOLIC
Single white male, young age 24. I'm a practicing catholic. Looking for an italian male age 23 to 40, who is a good practicing catholic. BOX 11794

GIVE ME A CHANCE.
Sincere, divorced white female. I'm pretty and petite. Seeking a single or divorced white professional male, age 44 to 54. Want someone who is slim, conservative, a non smoker and a non drinker. For a serious, long term relationship only!! BOX 13127

LET'S TALK SOMETIME.
35 years young, non-smoking female. I'm most worthy and honest. Like movies, the theater, dining out, candlelight dinner, and spend quality time together. Looking for a man who is sincere, affectionate, who wants a lady with similar likes and dislikes... BOX 13126

HANDSOME GUY WANTED
22 year old, attractive, single black female. Looking for a good looking male, age 22 to 28. Want someone who knows how to treat a lady! BOX 13151

BLACK MAN WANTED
Single black female, age 18. Seeking a single black male, age 18 to 22. Want someone who would like to go out to the movies and dinner. BOX 13155

NO ONE SKINNY PLEASE
36 year old, divorced white jewish female. I'm very down to earth and bubbly. Enjoy movies, comedy clubs, shows, etc. Love sweets. Looking for someone who is either jewish or italian (age 35 to 40, who is down to earth, fun loving and honest. BOX 11787

ATTENTION GENTLEMAN
Classy, independent, single black female age 29. Love jazz, traveling, long walks and quiet times. Looking for a monogamous relationship, from a man who I have slot in common with... BOX 11758

BRING SMILES & JOY
Single white female, divorced with three little and laughter. Have long brown hair and eyes. Seeking a professional single white male, age 34 to 42, who is fun, fit, sensitive and caring. BOX 13298

EDUCATED LADY
Educated rubber widow, 50 plus. Enjoy dancing, gardening, theater, conversation, just hanging out, and quiet times at home. Looking for a divorced or widowed gentleman age 60 to 65, who is financially and emotionally secure. Want someone with the same interests... BOX 11371

FAMILY ORIENTED
Black/christian woman age 36, with hazel eyes and a full figured. Enjoy movies, plays and going out. Looking for a single black christian man age 35 to 45, who is sincere, affectionate and enjoys doing things with a family. BOX 11661

LIGHT AND DARK
We are sisters who are looking for two gentlemen who enjoy spending quality time with their women...BOX 11672

COMP-ANIONSHIP WANTED
Educated, attractive female. Enjoy quiet evenings, gardening, theaters, partying, etc. Seeking a well-versed or divorced gentleman age 60 to 70, who has a gentle heart. Want someone who enjoys the same things. Race is unimportant. BOX 11682

ON THE LOOK OUT
Full figured, single white female age 32. Have long blonde hair and blue eyes. Love to just about anything. Enjoy movies, travel, dining, museums, etc. Would like to meet new friends... BOX 11668

LIKE WALKS
39 year old, black female. Looking for a serious relationship. Hoping to start off as friends and go from there. Is anything more comfortable than a man who is drug and alcohol free? BOX 13175

SINGLE DAD A PLUS...
30 year old black female. Have blonde hair and green eyes. I'm a mother of one. Looking for someone, age 30 to 45, who is interested in children and animals... BOX 12960

WOMEN SEEKING WOMEN

CAPTION WHERE ATTENTION
28 year old, single white male. Have short brown hair and green eyes. Like animals, sports, bowling, Vol., etc. Seeking a female for a possible long term relationship. Want someone who is down to earth, honest and sincere. BOX 13268

BLACK MAN WANTED
Single black female, age 18. Seeking a single black male, age 18 to 22. Want someone who would like to go out to the movies and dinner. BOX 13155

NO ONE SKINNY PLEASE
36 year old, divorced white jewish female. I'm very down to earth and bubbly. Enjoy movies, comedy clubs, shows, etc. Love sweets. Looking for someone who is either jewish or italian (age 35 to 40, who is down to earth, fun loving and honest. BOX 11787

ATTENTION GENTLEMAN
Classy, independent, single black female age 29. Love jazz, traveling, long walks and quiet times. Looking for a monogamous relationship, from a man who I have slot in common with... BOX 11758

BRING SMILES & JOY
Single white female, divorced with three little and laughter. Have long brown hair and eyes. Seeking a professional single white male, age 34 to 42, who is fun, fit, sensitive and caring. BOX 13298

EDUCATED LADY
Educated rubber widow, 50 plus. Enjoy dancing, gardening, theater, conversation, just hanging out, and quiet times at home. Looking for a divorced or widowed gentleman age 60 to 65, who is financially and emotionally secure. Want someone with the same interests... BOX 11371

FAMILY ORIENTED
Black/christian woman age 36, with hazel eyes and a full figured. Enjoy movies, plays and going out. Looking for a single black christian man age 35 to 45, who is sincere, affectionate and enjoys doing things with a family. BOX 11661

LIGHT AND DARK
We are sisters who are looking for two gentlemen who enjoy spending quality time with their women...BOX 11672

COMP-ANIONSHIP WANTED
Educated, attractive female. Enjoy quiet evenings, gardening, theaters, partying, etc. Seeking a well-versed or divorced gentleman age 60 to 70, who has a gentle heart. Want someone who enjoys the same things. Race is unimportant. BOX 11682

ON THE LOOK OUT
Full figured, single white female age 32. Have long blonde hair and blue eyes. Love to just about anything. Enjoy movies, travel, dining, museums, etc. Would like to meet new friends... BOX 11668

LIKE WALKS
39 year old, black female. Looking for a serious relationship. Hoping to start off as friends and go from there. Is anything more comfortable than a man who is drug and alcohol free? BOX 13175

SINGLE DAD A PLUS...
30 year old black female. Have blonde hair and green eyes. I'm a mother of one. Looking for someone, age 30 to 45, who is interested in children and animals... BOX 12960

MEN SEEKING WOMEN

CAPTION WHERE ATTENTION
28 year old, single white male. Have short brown hair and green eyes. Like animals, sports, bowling, Vol., etc. Seeking a female for a possible long term relationship. Want someone who is down to earth, honest and sincere. BOX 13268

HANDSOME GUY WANTED
22 year old, attractive, single black female. Looking for a good looking male, age 22 to 28. Want someone who knows how to treat a lady! BOX 13151

BLACK MAN WANTED
Single black female, age 18. Seeking a single black male, age 18 to 22. Want someone who would like to go out to the movies and dinner. BOX 13155

NO ONE SKINNY PLEASE
36 year old, divorced white jewish female. I'm very down to earth and bubbly. Enjoy movies, comedy clubs, shows, etc. Love sweets. Looking for someone who is either jewish or italian (age 35 to 40, who is down to earth, fun loving and honest. BOX 11787

ATTENTION GENTLEMAN
Classy, independent, single black female age 29. Love jazz, traveling, long walks and quiet times. Looking for a monogamous relationship, from a man who I have slot in common with... BOX 11758

BRING SMILES & JOY
Single white female, divorced with three little and laughter. Have long brown hair and eyes. Seeking a professional single white male, age 34 to 42, who is fun, fit, sensitive and caring. BOX 13298

EDUCATED LADY
Educated rubber widow, 50 plus. Enjoy dancing, gardening, theater, conversation, just hanging out, and quiet times at home. Looking for a divorced or widowed gentleman age 60 to 65, who is financially and emotionally secure. Want someone with the same interests... BOX 11371

FAMILY ORIENTED
Black/christian woman age 36, with hazel eyes and a full figured. Enjoy movies, plays and going out. Looking for a single black christian man age 35 to 45, who is sincere, affectionate and enjoys doing things with a family. BOX 11661

LIGHT AND DARK
We are sisters who are looking for two gentlemen who enjoy spending quality time with their women...BOX 11672

COMP-ANIONSHIP WANTED
Educated, attractive female. Enjoy quiet evenings, gardening, theaters, partying, etc. Seeking a well-versed or divorced gentleman age 60 to 70, who has a gentle heart. Want someone who enjoys the same things. Race is unimportant. BOX 11682

ON THE LOOK OUT
Full figured, single white female age 32. Have long blonde hair and blue eyes. Love to just about anything. Enjoy movies, travel, dining, museums, etc. Would like to meet new friends... BOX 11668

LIKE WALKS
39 year old, black female. Looking for a serious relationship. Hoping to start off as friends and go from there. Is anything more comfortable than a man who is drug and alcohol free? BOX 13175

SINGLE DAD A PLUS...
30 year old black female. Have blonde hair and green eyes. I'm a mother of one. Looking for someone, age 30 to 45, who is interested in children and animals... BOX 12960

BUSINESS WOMAN...
Would like to meet a business man, who is honest, sensitive, sincere and communicative. Want a one-on-one relationship. No smoking please... BOX 13256

WANNA HAVE FUN?
Single white female, 5'5". Seeking a caring, loving and fun male 18-22. Starting as friends then possibly more. BOX 11675

MAKE ME HAPPY
Very attractive sensitive woman who likes to get her own way. Like to go to movies, dinner and to be treated special by a special someone. BE honest, down, and looking for single white non smoking male. BOX 13522

YOU MAKE IT!
Single black female, age 20. Looking for a single black male, age 20 to 25. Want someone who would like to go to movies, dinner, dancing, you name it, let's go out and have fun! BOX 13178

PRACTICING CATHOLIC
Single white male, young age 24. I'm a practicing catholic. Looking for an italian female age 23 to 40, who is a good practicing catholic. BOX 11794

GIVE ME A CHANCE.
Sincere, divorced white female. I'm pretty and petite. Seeking a single or divorced white professional male, age 44 to 54. Want someone who is slim, conservative, a non smoker and a non drinker. For a serious, long term relationship only!! BOX 13127

LET'S TALK SOMETIME.
35 years young, non-smoking female. I'm most worthy and honest. Like movies, the theater, dining out, candlelight dinner, and spend quality time together. Looking for a man who is sincere, affectionate, who wants a lady with similar likes and dislikes... BOX 13126

HANDSOME GUY WANTED
22 year old, attractive, single black female. Looking for a good looking male, age 22 to 28. Want someone who knows how to treat a lady! BOX 13151

A RIDE OUT.
Traveling, dining out, movies and going to the beach are some of the things I like to do. Personality rules, for the right person. I'm just looking for a true friendship and a good sense of humor. Want someone who is sincere, affectionate and romantic. Race is unimportant. BOX 13260

INTO SPORTS
5'7", 140 pound single white female who likes sports, movies, dining out, and more. Looking for a single white male, age 27-37, who is honest and very athletic. Looking for a long term relationship. Want someone who is down to earth and a good communicator. BOX 13197

NICE THING TOGETHER.
37 year old male. I'm 5'8" and weigh 180 pounds. I'm a Gemini. Have brown hair and green eyes. Looking for a single female, age 25 to 40, who is sincere, honest and down to earth. Want someone who is ready for a relationship. BOX 12146

AGE NOT IMPORTANT...
5'8", 155 pound single white male, age 35. I'm very out going. Looking for a single black female. Want someone for an honest, sincere relationship, leading to something long term. BOX 13550

WANNA GET SERIOUS!!
37 year old, italian male. Never married and no kids. I'm honest and easy going. Love long walks, movies, dining out and cozy times. Looking for a single female, who is down to earth and ready for a relationship. BOX 13496

MIDDLE AGED MALE.
Dynamic, energetic, divorced jewish male. Have dark brown, brown eyes and wear glasses. I'm a non smoker and non drinker. Like concerts, movies, and more. Looking for a non smoking female in her mid 40's to mid 50's. Hope to find someone who is confident, secure and happy. Distance is no worry! BOX 13520

MARRIAGE ONLY PLEASE
30 year old, very attractive, fun-loving, secure and happy never been married, Enjoy long walks, dining and dating fun. Looking for a female who has never been married. Want someone to enjoy life with! BOX 11855

NEVER MARRIED MAN
39 year old, single male. Financially secure and never married. Enjoy living, skiing, quiet times at home, etc. Looking for a never married female, with values and family oriented... BOX 12253

A NICE GUY!
Divorced white male, age 54. 5'10" with brown hair and eyes. Enjoy movies, cooking, dining out and quiet times at home. Looking for a nice, down to earth female, who is attractive and family oriented. Want someone with the same interests... BOX 11971

A NICE GUY!
Divorced white male, age 54. 5'10" with brown hair and eyes. Enjoy movies, cooking, dining out and quiet times at home. Looking for a nice, down to earth female, who is attractive and family oriented. Want someone with the same interests... BOX 11971

FIT THIS DESCRIPTION
6'3" black male looking for a single black female, age 18 to 23. Want someone who is 5'5" to 5'6", who is friendship oriented and likes to have fun. If you are this type of person, please respond! BOX 13226

ENJOY LAUGHTER!
Single white male, age 34. I have never been married, have dark hair, blue eyes and a muscular build. Enjoy swimming, biking, tennis, movies, dining out, the theater, etc. Looking for an attractive, physically fit female, who enjoys life and adventure... BOX 13297

WANT ITALIAN FEMALE.
20 year old, single white male. Enjoy dancing, movies, dinner, etc. Looking for an italian female, age 20 to 27, I'm very attractive and know how to treat a lady... BOX 13446

ON THE LOOK OUT
27 year old, single white male. I'm 6' and have long blonde hair and blue eyes. Love to just about anything. Enjoy movies, travel, dining, museums, etc. Looking for a female for sex. BOX 13324

ARE YOU SPORTS MINDED?
Single white male, 5'10" and weigh 185 pounds. Have brown hair, hazel eyes and a mustache. Enjoy sports, dinners, the beach, travel, fitness, the arts, movies, dancing, etc. Looking for a single female, age 25 to 35, who shares similar interests and is looking for fun, friendship and possibly more. BOX 13314

I'M WAITING...
28 year old, single white professional male. I'm Italian with brown hair and eyes. Workout and stay in good shape. Looking for someone who is easy going, fun loving and likes to have a good time. Want someone who knows how to enjoy life and is sincere, romantic, etc. BOX 13322

NICE GUY!!
Single white male, in my 30's. I'm 6'3", stocky and athletic. Looking for a nice, down to earth, honest, sincere, normal female, who is athletic, sincere, normal. Want a single white female 25 plus. BOX 11984

SERIOUS RELATIONSHIP
28 year old, single white professional male. Have brown hair and eyes. Enjoy working out, movies, dancing, dining out, clubs, etc. Looking for a single white female, who is sincere, honest, down to earth and open minded. Want someone who is ready for a relationship. BOX 13310

WANT SPECIAL PERSON.
Hey, want to meet someone, who is down to earth, honest, sincere, good looking and has a good sense of humor? Want someone who is ready for a relationship. Want someone who is special. BOX 13302

WANT BIZE 4 LADY...
Refined, polite gentleman. I'm warm, affectionate, non-smoker, non drinker and a vegetarian. Like to dance, movies and books on history. Looking for a plain, quiet, petite, size 4 lady who weighs between 90 and 95 pounds. If you are this very lady, perhaps we can find each other. Please write to me... BOX 13466

BELIEVE IN DREAMING...
Divorced male, age 50, 5'4" and weigh 220 pounds. I love to cook, I'm easy going, healthy, fit, smoke and socially drink. Looking for a girl for some good company. If we click on the phone there may be a chance for the rest of my life with the right woman. Pull 'figure is a plus! BOX 13465

CAN'T WAIT
20 year old, non smoking male. Have brown hair and eyes. I'm physically mature. Looking for a nice female. Would always interested in a first date. BOX 13297

SEE WHAT HAPPENS...
26 year old, Gay white male. I'm 5'9" and weigh 190 pounds. I enjoy working out and would like to meet a guy who is fit. Like to travel, dinners, going out and anything that seems like a nice time... BOX 13422

LET'S TALK
I'm a tall, dark and handsome Gay white male. Love to experience things with other guys. Let's meet, socialize, go to dinner, etc. BOX 13101

VERY HANDSOME MAN
Wanna meet a cute, youthful, Gay hispanic male 18 or older. I'm a Gay professional male, who is fun, stable and financially secure... BOX 13346

DEDICATED MALE
White male, age 36, 5'11"-6'1" and weigh 175 pounds. Looking for a Gay hispanic male, age 25 to 35, for friendship and fun times. Want someone who is in shape and down to earth... BOX 11801

ENJOY MANY THINGS...
Gay white professional male, age 38. I'm good looking, masculine, active with brown hair and blue eyes. Looking for a Gay black, hispanic or white male up to age 45, who is easy going, fun loving, romantic, has some get togethers, a friendship and possibly a long term relationship. BOX 13207

BOY NEXT DOOR TYPE...
Italian guy, from Nutley, 5'10", 165 pounds with brown hair and eyes. Looking for a guy age 18 to 28, to hang out with. For friendship and whatever else happens. Want the average Joe. You don't have to be a body builder. BOX 13228

DON'T BE SHY!
Good looking, Italian/hispanic white male, 6' my real 20's. Would like to meet a few guys, age 20's to 30's, for friendship and fun times. Would like to maybe have some get togethers. Prefer a gay white male, under 29, at least 5'10", May be either Italian or Jewish... BOX 12147

VERY DISCREET PERSON
Gay white male, age 31, 6'1" and weighs 185 pounds. Have black hair and brown eyes. Like movies, the beach, working out, etc. Looking for someone who is discreet, down to earth and open minded. BOX 12248

OUTE GUY WANTED
20 year old, Italian Gay white male. I'm 5'9" and weigh 145 pounds. I'm very active and like to work out. Looking for a guy who is into fitness. Must be between 22 and 35. BOX 13447

WANT SOMEONE SPECIAL
35 year old, african american male. I'm 5'9" and weigh 170 pounds. Have brown hair and brown eyes. Looking for a single, attractive, fight exercise. Looking for an african american male, age 30 to 40, who is in shape and down to earth. Want someone who is the quiet times at home. Only serious ones need apply. BOX 13437

DISCREET GUY
Gay white professional male, age 29. I'm 6'1" and weigh 185 pounds. Naturally blond. Like to work out, movies, dining out and discreet. Looking for an attractive, Gay white male, age 25 to 35, for friendship and fun times. BOX 12194

SEE WHAT HAPPENS...
26 year old, Gay white male. I'm 5'9" and weigh 190 pounds. I enjoy working out and would like to meet a guy who is fit. Like to travel, dinners, going out and anything that seems like a nice time... BOX 13422

LET'S TALK
I'm a tall, dark and handsome Gay white male. Love to experience things with other guys. Let's meet, socialize, go to dinner, etc. BOX 13101

VERY HANDSOME MAN
Wanna meet a cute, youthful, Gay hispanic male 18 or older. I'm a Gay professional male, who is fun, stable and financially secure... BOX 13346

DEDICATED MALE
White male, age 36, 5'11"-6'1" and weigh 175 pounds. Looking for a Gay hispanic male, age 25 to 35, for friendship and fun times. Want someone who is in shape and down to earth... BOX 11801

ENJOY MANY THINGS...
Gay white professional male, age 38. I'm good looking, masculine, active with brown hair and blue eyes. Looking for a Gay black, hispanic or white male up to age 45, who is easy going, fun loving, romantic, has some get togethers, a friendship and possibly a long term relationship. BOX 13207

BOY NEXT DOOR TYPE...
Italian guy, from Nutley, 5'10", 165 pounds with brown hair and eyes. Looking for a guy age 18 to 28, to hang out with. For friendship and whatever else happens. Want the average Joe. You don't have to be a body builder. BOX 13228

DON'T BE SHY!
Good looking, Italian/hispanic white male, 6' my real 20's. Would like to meet a few guys, age 20's to 30's, for friendship and fun times. Would like to maybe have some get togethers. Prefer a gay white male, under 29, at least 5'10", May be either Italian or Jewish... BOX 12147

VERY DISCREET PERSON
Gay white male, age 31, 6'1" and weighs 185 pounds. Have black hair and brown eyes. Like movies, the beach, working out, etc. Looking for someone who is discreet, down to earth and open minded. BOX 12248

OUTE GUY WANTED
20 year old, Italian Gay white male. I'm 5'9" and weigh 145 pounds. I'm very active and like to work out. Looking for a guy who is into fitness. Must be between 22 and 35. BOX 13447

WANT SOMEONE SPECIAL
35 year old, african american male. I'm 5'9" and weigh 170 pounds. Have brown hair and brown eyes. Looking for a single, attractive, fight exercise. Looking for an african american male, age 30 to 40, who is in shape and down to earth. Want someone who is the quiet times at home. Only serious ones need apply. BOX 13437

DISCREET GUY
Gay white professional male, age 29. I'm 6'1" and weigh 185 pounds. Naturally blond. Like to work out, movies, dining out and discreet. Looking for an attractive, Gay white male, age 25 to 35, for friendship and fun times. BOX 12194

TAKE A NICE TRIP...
Looking for someone who is interested in taking a trip to the Bahamas around May or June? If you are, send a response to this ad. Let's get to know each other and see what happens. BOX 13199

GET TO KNOW ME
Gay white male, age 30. I'm 5'8" and weigh 150 pounds. Looking for a white male, age 25 to 35, who is down to earth and honest. Want someone who is ready for a relationship. BOX 13200

LOVE TO GO OUT...
40 year old, single black christian male. Love to love, go out in the city, stay home, etc. Looking for a single, black female, who is someone who is full figured. BOX 13353

REAL NICE GUY...
Single white male, age 38. Looking for a girl, who wants a quiet, intelligent type of a man... BOX 13347

TALL, DARK, HANDSOME
Single professional male, age 34. I'm financially secure, fun loving and romantic at heart. Looking for an easy going person who likes to go to movies, dinner, etc. Join to Atlantic City, etc. If you would like to know more about me...call BOX 13231

WANT SPECIAL PERSON.
Hey, want to meet someone, who is down to earth, honest, sincere, good looking and has a good sense of humor? Want someone who is ready for a relationship. Want someone who is special. BOX 13302

SERIOUS RELATIONSHIP
28 year old, single white professional male. Have brown hair and eyes. Enjoy working out, movies, dancing, dining out, clubs, etc. Looking for a single white female, who is sincere, honest, down to earth and open minded. Want someone who is ready for a relationship. BOX 13310

ONE SPECIAL PERSON...
32 year old, white male. I'm in great shape and appearance. Looking for that one special person in the way who I can share great times with. I'm non smoker, who likes a nice shape...if this sounds like you, let's get together and have fun. BOX 13260

WANT BIZE 4 LADY...
Refined, polite gentleman. I'm warm, affectionate, non-smoker, non drinker and a vegetarian. Like to dance, movies and books on history. Looking for a plain, quiet, petite, size 4 lady who weighs between 90 and 95 pounds. If you are this very lady, perhaps we can find each other. Please write to me... BOX 13466

BELIEVE IN DREAMING...
Divorced male, age 50, 5'4" and weigh 220 pounds. I love to cook, I'm easy going, healthy, fit, smoke and socially drink. Looking for a girl for some good company. If we click on the phone there may be a chance for the rest of my life with the right woman. Pull figure is a plus! BOX 13465

CAN'T WAIT
20 year old, non smoking male. Have brown hair and eyes. I'm physically mature. Looking for a nice female. Would always interested in a first date. BOX 13297

HANDSOME GUY
25 year old, single black male. I'm 5'10", 186 pounds with a medium build. Looking for a friend and possibly a relationship. Leave me a message and we'll talk later. BOX 13277

OPEN TO NEW THINGS...
Single, open age, white, christian male, age 38. I'm sensitive, caring, honest and have a lot to offer. Looking for an intelligent, pleasant times, good conversation and fun. Enjoy movies, dining out and dancing. For health and exercise. Looking for someone to share these things with. Must be a non smoker and non drinker... BOX 13285

INTIMATE LADIES
Classy guy seeking the same in'ts slim, 40 plus, non smoking female. For a rich and healthy lifestyle, without any baggage. Enjoy the finer things in life and the best in the summer. BOX 11993

SPORTS PARTNERS FRIENDS
(Not for couples seeking...)
your ad will not be accepted.

WANT FRIENDS
21 year old, female, I'm bisexle and have a wide variety of humor. Looking for a female friend age 22 to 30, to share my time with as I'm yours... BOX 12388

THE SNOW...
25 year old, single white male. I'm about 5'10", with a medium build. Enjoy the snow, white females, to share time with at the movies, camping, concerts, sporting rock, etc. Hate heat and snow. Age and looks are unimportant. BOX 13465

COMPANION WANTED
5'4" female, age 18. Looking for a male companion who is intelligent, down to earth and want's white to be with... BOX 13475

JEWISH MAN WANTED
31 year old, jewish male. Likes females. Like all sports, walks in parks and zoos, rock and jazz music. Looking for a single white female, age 28 to 36, for friendship and companionship. Must be drug free. BOX 13468

FRIENDLY GUY WANTED
19 year old female. My interest is sports. Seeking a male friend who is very nice and intelligent. Maybe around 5'10". BOX 13287

INDIAN/BLACK MALE

5'1", 210 pound male, age 31. Looking for an attractive, single female, age 18 to 27. Want someone who doesn't play games, likes going to dinner, movies, etc. BOX 13442

MEN SEEKING MEN

LIKE WORKING OUT?
Single black male. Looking for a straight actor, age 20 to 30. Want a non smoker and non drinker. For friendship and to have fun. BOX 13491

ONE FOOT PLAY 4 BASS?
Hispanic male, age 20. I'm 6' and weigh 195 pounds. Looking for a white or hispanic male, age 23 to 25. Want someone who is fun loving and likes to have fun. Want someone, who can prove that they are willing to try anything... BOX 12919

UNION COUNTY AREA...
29 year old, gay male. Looking for someone from the area who would like to hang out together. Movies, dinners. Prefer a gay white male, under 29, at least 5'10", May be either Italian or Jewish... BOX 12147

VERY DISCREET PERSON
Gay white male, age 31, 6'1" and weighs 185 pounds. Have black hair and brown eyes. Like movies, the beach, working out, etc. Looking for someone who is discreet, down to earth and open minded. BOX 12248

SERIOUS REPLIES ONLY
35 year old, african american male. Have a brown hair and eyes. 5'9" and weigh 170 pounds. Enjoy quiet times at home, the theater, dining out, etc. Looking for a single, black or african american male, age 30 to 40, who can appreciate a nice time. Must be interested in friendship or who knows?! BOX 12234

BLUE EYED A PLUS...
26 year old, Bi white male. Have short brown hair and blue eyes. I'm straight acting and very discreet. Looking for someone who is close to my description, age 21 to 28. Enjoy movies, dining out, clubs, etc. Like to be discreet and would like to meet a guy who is down to earth and open minded. BOX 12249

OUTE GUY WANTED
20 year old, Italian Gay white male. I'm 5'9" and weigh 145 pounds. I'm very active and like to work out. Looking for a guy who is into fitness. Must be between 22 and 35. BOX 13447

WANT SOMEONE SPECIAL
35 year old, african american male. I'm 5'9" and weigh 170 pounds. Have brown hair and brown eyes. Looking for a single, attractive, fight exercise. Looking for an african american male, age 30 to 40, who is in shape and down to earth. Want someone who is the quiet times at home. Only serious ones need apply. BOX 13437

DISCREET GUY
Gay white professional male, age 29. I'm 6'1" and weigh 185 pounds. Naturally blond. Like to work out, movies, dining out and discreet. Looking for an attractive, Gay white male, age 25 to 35, for friendship and fun times. BOX 12194

SEE WHAT HAPPENS...
26 year old, Gay white male. I'm 5'9" and weigh 190 pounds. I enjoy working out and would like to meet a guy who is fit. Like to travel, dinners, going out and anything that seems like a nice time... BOX 13422

LET'S TALK
I'm a tall, dark and handsome Gay white male. Love to experience things with other guys. Let's meet, socialize, go to dinner, etc. BOX 13101

VERY HANDSOME MAN
Wanna meet a cute, youthful, Gay hispanic male 18 or older. I'm a Gay professional male, who is fun, stable and financially secure... BOX 13346

DEDICATED MALE
White male, age 36, 5'11"-6'1" and weigh 175 pounds. Looking for a Gay hispanic male, age 25 to 35, for friendship and fun times. Want someone who is in shape and down to earth... BOX 11801

**ENJOY MAN

Lupus group sets meeting

The Union County Branch Group of the Lupus Foundation of New Jersey will meet Monday at 7:30 p.m. at Union Hospital, 1000 Galloping Hill Road, Union.

The topic will be announced during the time of the meeting. Patients, families and friends are invited.

Lupus Erythematosus is a chronic, inflammatory disease which afflicts an estimated one million Americans. Lupus can affect the joints, skin, heart, lungs, kidneys and other parts of the body. Although the disease is controllable in most people today, it can be fatal and there is still no known cause or cure.

The Lupus Erythematosus Foundation of New Jersey provides patient and family support services, information and referrals, public education about lupus and funds research projects.

The meeting is free and open to the public. For more information, contact the foundation office in Elmwood Park at (201) 791-7868.

PUBLIC NOTICE

NOTICE OF PUBLIC AUCTION
PURSUANT TO NJ.S.A. 12A:7-210
United American Lien & Recovery Corp will sell the following motor vehicles subject to any liens; 10% BUYER PREM Cash or Cashier Check; any persons interested call (609) 947-7822.
SALE DATE MARCH 10, 1995 at 2:00 p.m. 1421 Oak Tree Rd., Iselin, NJ 08830
LOT 791 1976 Trailmobile vin #: 2A9TM2B2GJ1010791
Lienor: Pacific Gyp Co., 868 S. Springfield, Springfield, MO
LOT 792 1988 Jeep 2 dr vin#: 2J4AY1B2TGK1150790
Lienor: 99Cent, Schoco, 807 St. George Ave., Roselle, NJ
Sale Ave., Summit, NJ
LOT 793 1988 Porsche 2 dr vin #: WP0JB0930JS072005
Lienor: James Auto Body, 317 Spring.
February 16, 23, 1995 (Fee: $32.90)

NOTICE OF NAMES OF PERSONS APPEARING TO BE THE OWNERS OF ABANDONED PERSONAL PROPERTY"

TO THE PERSONS LISTED BELOW, TO THE OWNERS OR BENEFICIAL OWNERS OF, OR PERSONS ENTITLED TO PERSONAL PROPERTY PRESUMED TO BE ABANDONED:

TAKE NOTICE that information has been filed with the State Treasurer of New Jersey concerning certain personal property in this State which has remained unclaimed or the whereabouts of the person or persons entitled to such personal property has been or remains unknown for statutory abandonment periods and that such personal property has been presumed abandoned and has been delivered to the State Treasurer for safekeeping pursuant to Chapter 46, P.L. 1965.

The names, if known, the last address, if any, of the owners of such personal property as follows:

UNION COUNTY

" RUSSELL
WILLIAMS, RUTH
A MONMOUTH C
A SIMONE
A & C TRUCK LEASE,
A & E GRAPHICS,
A & A AUTO SALES,
A T & T INFORMATION, SYS

ABDY, JEAN
ABE BEDNEY,
ABLE PAINTING & POWER WASH CON ...
ABRAHAM, TANCENT
ABSONA, RAMIRO
ACKERMANN, B
ADOLPH WOZNIAK & WAN, ZNAK
ADZIMSKI, STEPHEN
AERI, SUNITI,
AGENDAWARE, SPECIALISTS THE
AGRINSONI, DENISE

AIMAN, WILLIAM
AKANEC,
ALBANESE, LOIS
ALBEE, MORTON
ALBERY, E
ALBEZ, I
ALBEZ INS AGENCY, INC
ALEMANDEZ, A
ALEXANDER,
ALEXIAN BROTHERS, HOSPITAL
ALFRERI, VICTOR,
ALLEGRETTO, JOHN J.
ALLEMAN, IDA
ALLENBUSH, C
ALLEN, JOHN
ALLEN, KAMOS
ALLEN PRINTING CO PENSION TRUST UDT
ALMAN, GREGORY
ALLSTATE INS COMPANY,
ALLSTATE INSURANCE,

ALLSTATE INSURANCE. CO.,
ALPOLA, DAVID
ALPER, HARRY
ALVAREZ, ANGEL P
ALVAREZO, EDGAR
ALVAREZ, JUAN
AMBIANCE INC.
AMBRASAS, L
AMBREY COMM IN NJ,
AMEN, MANOHAR
AMERICAN HOECHST,
AMERICAN HOME MORTGAGE, CO
AMERICAS BAKERY CORP,

AMILCAR DUMONEAUD,
AMIN, MOHAMED
AMNEST, MANAGEMENT,
ANA LIMITED,
ANALYSIS, INTERNATIONAL
AND, S
AND SINGER, CENTURY REST
ANDERSON, EARLINE
ANDRUK, JESSIE
ANDRE E BROD INC.
ANDRUSIL, MARK
ANDRUSKEVICH, THOMAS
ANDRESKI, JOSEPH
ANGELO, ALFRED
ANGELO, ROSE
ANGELO, T
ANGELO, JOSE
ANGELO, I
ANJOS, A

ANNAN, EUGENE
ANSWERED, OVERETERS
ANTONY, DELAGARD
APCAR, WILLARD

APPEL, JOSEPH
APPLON INC,
ARAGONA, C
ARCE, O

ARCURI, EDWARD
Arechiga, Ann
ARENT, THEODORE
ARGUETA, EDWIN
ARESTON, ROBERT
ARLENE HARRIS AS PARENT GUARDIAN OF

ARM SUPPLY,
ARMSTRONG, DAVID
ARMSTRONG, ROBERT
ARNOLD, P
AROCHO, JULIA
AROWOITZ, FRANK
APONOWITZ, JULIA
ASSEVILLI, MARY
ARTHUR, MARIE
ARTHUR MAGEE,
ARTMAN, HARVEY DANCE STUDIO
ARTS GETTY QUALITY REPAIRS INC DBA
ASCHKOOKIAN, J
ASCHKOOKIEWICZ, FRANK
ASHLEY, ANTHONY
ASSET MGMNT GROUP INC,
ASSO, SUMMIT
ASSOC EYE CARE,
ASSOC IN PSYCHOTHERAPY
ASSOC OB GYN PA
ASSOCIATES, C
ASSURANCE CO OF AMERICA
ASTIN ELIZABETH

AT&T
ATCHISON, J
ATLANTIC RICHFIELD,
ATLAS SUPPLY COMPANY,
AUGUSTIN, HELEN

AURIEMMA, VICTOR
AUSTIN, KENNETH
AUSTIN, J
AUSTIN, MARIANN
AUTIN, WALTER
AVALON, ANTHONY
AVARIEY, C
AWCZYK, D
AYALA, R
AZEVEDO, ANTONIO

B B MILLER & COMPANY,
B NAI ISRAEL CEMETARY ASSOC
B R PLUMBING & HEATING
B&S LIFT TRUCK SERVICE

BAGLEY, MONNIE
BAGLEY, LOUISE
BAIER, E
BAKER, SUE
BALDUMAS, JEAN
BALDOWADO, MARIA
BALKOWSKI, E
BALLINA, RAFAEL
BALTIMORE LYRIDGE AND,
BAMURGIO, HELEN
BANEL, I
BANO, ARMANDO
BANK, PETER
BANKS, ROBERT
BANKS, V
BANKS, H
BANNA, M
BANNISTER, M
BARBARA ANTS INC.
BARBATO, S
BARLET, DR
BARNAGLE SEAFOODS, INC
BARNES, WILLIAM

BARNHARD, SUSAN
BARNOSKE, ELSIE
BARNOSKE, ELSIE
BARON, RAYMOND

BARONE, A
BARONE, J
BARRY, ELEANOR
BARTON, BRIAN
BARTONE, PHILIP
BARTOSIAK, EDWARD
BASIL, J
BASLE, MADELINE
BATES, MARY
BATISTA, OM

BATISTA, JUDITH
BAUMWOLL, JACK

BAUMWOLL, R
BAUS, D
BAXTER, FRANK
BAXTER, MARJORIE
BAYSHORE EMERGENCY P,
BEANES, C
BEAUPLAN, M
BECKMAN, D
BEDNARIK, E
BEEKMAN, E

BEHAR, DAVID
BEHRENDT, FRANK
BELKINSON, ELLIE
BELSER, GEORGE

BELKOFF, MICHAEL
BELL ATLANTIC,
BELL SOUTH,
BELLO, J

BELUSO, LINDA
BENATI, MICHAEL
BENDEL, KENNETH
BENDER, WILLIAM
BENT, WILSON
BENTON, ESTON
BERBERICH, NEAL
BERGEN YELLOW CORP,
BERGEN, J
BERNARDEZ, EUGENIA
BEST BUY MATTRESSES,
BETTELHEIM, LOUIS
BEVERLY, TERRY
BIANCULLI, FRANK
BIANCULLI, JULIANE
BIBBYS COACH & FOUR,
BIESTEKOWSKI, CHRISTINE
BIESTEKOWSKI OSTER, TAG AGENCY,
BIGELOW, FRANCIS
BILOTTI, JOE
BIRCH GROVE REALTY, CORP
BIO-SALES INC,
BIRMINGHAM, ROBERT
BISNDO, MILDRED
BISCO TOILET SHOP,
BISDY, CLAIRE
BLACK, ESTER
BLACK, JERRY
BLACK, LEON
BLACK, WALTER
BLACKBURN,
BLACKWELL, TERESA
BLACKWOOD, JOHN
BLADES, DERRICK
BLADER, JOHN
BLANCHARD, EMMA
BLANCHE, RAYMOND
BLANK, SARAH
BLOCH, DANIEL
BLOCK, J
BLUME-KRANTZ, HAROLD
BOAS, J
BOATWRIGHT, GRACE
BOLANS, MARIA
BOLIVAR,
BOND, PETER
BONDED BRAKES INC,
BONELLA, A
BONELLA, A
BONILLA, ENRIQUE
BONILLA, J

BONTEMPO, C
BOOKER, ELIZABETH
BOOKER, DANIEL
BOOKER, J
BOONE, MARGARET
BORDOWSKI, PETER
BORGESE BRAKES INC,
BOSCHEN, A
BOSCHEN, A
BOSCHEN, A

(Continued from page B9) PUBLIC NOTICE

HOHNTMANN, NANCY
HOLDEN, MARGARET
HOLDSTEIN, LESTER
HOMITZ, JOHN
HOOVER, CAROL
HOWARD, SARA
HOWARD SCHWOTZ TR,
HOWARD UNIVERSITY,
HOWARD, EMMA
HOWELL, J

HOWLEY, LUCY
HSIAU, VICKI
HSIEH, STEPHANIE
HUDSON, L
HUERTAS, THERESA
HUGHES, CLARENCE
HUGHES, MARJORIE
HULSE, ANN
HULSEMAN, MARJORIE
HULET, W

HUNGERFORD INC,
HURLEY, EDNA
HYES, ANDREW
HYER, FREDERICK
HYLAND, J

HYMAN, MILDRED
HYMAN, MILDRED
IBM
ICN PHARMACEUTICALS,
TYLER COMPANY
ILONA K MARTIN
ILLUMINTH, CNTR, INC,
IMAGE, THEODORE
IN
IN D ARDIOROBICS
INBERNON, J

INC, RC INDUSTRIES
INCANNELLA, NICHOLAS

INTEGRATED CONTAINER
INTERNATIONAL CHROMATOGRAPHY
IRIZARRY, DAVID
IRWIN, ANNIE
ISAAC, A
ISAIAH, IVAN
ISHOKA, YOSHIO
IZZO, C
IYENGAR, ANAND

J. NOBLETT
J. POCHE
J. C. L. ASSOC.
J CAROL HOLDING CO.
JACINTHUS, HOLNES
JACKSON, ROBERT
JACKLE, ANTOINETTEM
JACKSON
JACKSON, FLORENCE
JACKSON, LATEEFAH
JACKSON, LONZIE

JACKSON, WYLENE
JACOB, ELLY
JACOBS, CHARLES
JACOBS, MARIAN
JACOBSON, DIANE
JADELE, GWENDOLYN
JAGUAR TRAVEL INC.
JAIYO, DEANA
JAMES WHOLESALE, DRUGSCO
JAMILA MOCH
JASDAC INC.
JASMIN TRANSPORT,
JEAN, F
JEANCUTTE, VOLETTE
JENNAZIAN, JOHN
JERSEY MORTGAGE
JERSEY MORTGAGE CO.
JERSEY MORTGAGE COMP, ANY
JERSEY PAVING CO.
JESRALY, ALICE
JIMENEZ, R

JIT INC,
JO AN CANDIES,

JOHN J PALITTO AGENCY

JOHN W BECKWITH MDS
JOHNS, PATRICIA
JOHNSON, CHARLES

JOHNSON, L
JOHNSON, I
JOHNSON, MONA
JOHNSON & JOHNSON,
REALTY & INS
JONES, CAROL
JONES, CHESTER
JONES, HARRY
JONES,
JONES, MATTHEW
JONES, R

JOSEPH CHIARELLO & C, O,
JOW TAMAJON,

JUARBE, MARINO
JUDKINEWICZ, JUDITH
JUDSON, GEORGE
JULIUS, MORGAGE
JUNIOR TR TR 010 5
622
JUST IN THE NICK OF,
TIME
JUST RENTALS INC.

JUZEFYK, J
K. DENAHAN
K & K COLLISION,
KA TE
KAATZ, ERNEST
KAISER, ANTHONY
KAISER, JOANNE
KAISER, N
KALISH,
KALWINZ, KHORRAMI
KANE, TERESA
KAPLAN, JAY
KAPLAN, NATALIE

KARNILA, BERNARD
KARNILA, JOSEPHINE
KASSEB, LEAH
KASSER
KATAKURA, BS
KATAKURA, FUSAKO
KATZ
KAUFMAN, JOHN
KAUFMAN, JUDITH
KAUS, MARIA

KAVNER, R
KAY, THE KATHLEEN
KAZANY, W
KAZNI, MICHAEL

KEAN, R
KEATS, THEODORE
KEATS CONSTRUCTION, CO
KEDZIORA, ANDREZEJ

KEEFE, H
KEMIGI, M
KELLER, W

KELLER H
KELLNER INC,

KELLY, CLINTON

KEMP, LAURENCE
KENAN, TAPAS
KENLEY, M
KEMPER, EILEEN
KENNEDY, J
KENELY, J
KENNEDY-SMITH EXXON,

KENNEDY, C
KENNEDY, D
KENNEDY, W
KENSER, VICTORIA
KENT, ROBERT

KERN, H
KERN, F
KERRIGAN, TIMOTHY
KERRIGAN, ROSEMARY
KENNY, M
KESSLER, ALBERT
KESSLER, CHRISTOPHER
KESSLER, KAREN
KESSLER
KETIKIDIS, C
KEY, E
KEY, ETHEL
KEYES, CHARLES
KEYSZ, DOROTHY
KHOSLA, SUDERSHAN
KIEL
KIELTY
KIERNAN, JOHN
KILPATRICK B
KIM, I
KIM, JASON
KIM, JONG
KIM, SEUNG
KIMLY

KIMBERLY WOODS INC,
KINCH, EDITH
KING, CHRISTO
KING, ROBERT

KING, WINFRED
KINGSTON LEHIGH,
KINSHIP CONSULTING
KINNEY, JOHN
KINSEY, E
KIRK, GERALDINE
KIRSCHNER, LEWIS
KISTLER, W
KLAUSNER, R
KLEIN, ARLENE
KLEIN, S
KLEINBERG, MEYER

KLEINBERG, MEYER

KLEINBERG, NANCY
KLEINEKORTE, BARBARA
KLEINSCHMIDT, DREW

KLIMKO, JOSEPH
KLINE, A
KLINGBEIEL, ELLEN
KLINGBEIEL, F
KLOSS, D
KNOLES, DOLORES
KNOLES, P
KOLINSKI, PAWEL

KORECKY, ANTHONY

KORLEY, GRACE
KORLEY, J
KOSANA, KEVIN
KOSANA, LEVIN
KOSBUCH, KEITH
KOSBUCH, ALDO
KOSTWO, S
KOSTWO, A
KOVACS, A
KOVACS, V
KOWALSKI, RICHARD
KOZLOWSKI, DIANE
KRALL, FREDERICK
KRAUSE, ROBERT
KREUTZ, PAUL
KROFT, SHELDON

KRYESKE, R
KRYPEL, HENRIETTA

KUCHER, GREG
KUHNAR, STEPHEN
KUHL, JOAN
KUHN, EUGENE
KUPERS, KATHRINE
KUPERSMITH, MATTHEW
KUPFERSCHMIDT, MARK
KUPKA
KUSCHER, ALLISON
KUTA

LA LA ASSOCIATES,

LABRATE, ANNE
LACEBY WITH LOVE INC,
LACKAWANNA COUNTY, COLLECTOR OF
LAGODNY, RONALD
LAGUNA, J
LAKEMAN, ALAN
LAKEMAN, LYNNE
LAMONICA, ANTHONY
LAMONICA, RAPHAELLA
LAMONT, THOMAS
LAND, C

LANDEE, MARJORIE
LANDER, STEPHEN
LANDIS, AUDREY
LANDIS, RONALD
LANE
LANG, EUGENE
LANSON, GENEVIEVE
LARSON, JAMES
LARSON, P
LARSON, R
LARSON MORTGAGE CO.
LARSON MORTGAGE COMP, ANY

LARSON MTG COMPANY
LASER TRANSPORTATION SERVICE
LASSITER, CYNTHIA
LAUER, MADELINE

LAVECKA, JOSEPH

LAVENSON, MAX
LAVERE, LUTHER
LAVERTY, KEN
LAVERTY, M
LAWRENCE, GEORGE
LAYTON, BERNARD
LAZORCHAK, KATHLEEN
LAZUR, D
LAZZATTI, JOSEPHINE
LCMC
LE, PHI
LEADER ELECTRONIC SU
LEARY, DANIEL

LEE, HOWARD
LEE, INHYUNG
LEE, J MYUNG

LEE, MARCIA
LEE, RUBY

LEE, WILLIAM
LEFKELEME, A
LEFKOWITZ, I
LEHR, HOWARD
LEIGH, S
LEISURE ARTS CENTER,

LENK, BARBARA

LENNEY, LIDIA
LENNING CHESTER
LEONARD, CALVIN
LEONETTI, HELENE
LEOTTA, GULIE
LEPOSE, V
LESLIE, MAURICE
LESTER, ELLEN
LESTER, LATONIA
LETCHA CENTANNI

LETKOWSKI, ELIZABETH
LEUNG, HOWARD
LEUNG, STEPHEN
LEV, CHAS

LEVINE, RUTH
LEVINE, SANFORD
LEVY, FANNIE
LEVY, MITCHELL
LEVY, R
LEWANDOWSKI, E
LEWENDON, RICHARD
LEWIS
LEWIS, MATTHEW
LEWIS
LEWIS, RAYMOND
LIBERTO, H
LICENSED PRACTICAL NURSES
LIEBESMAN, W
LIETA, DOMINIC
LIGHTING UNLIMITED
LIGUIN, N
LILOY, MARIA
LIN, HONG
LIND, M
LINDSEY, ELLEN
LINDSLEY, D
LINFANTE, CECELIA
LINGSCHEID, H
LIOTTA, PHYLLIS
LIPARI, JUDITH
LIPSTEIN, GEORGIOS
LISTEN COMPUTER SVCS,
LITWIN, ANNA
LOAN, SCHOLARSHIP

LOBRACE, ROCCO
LOBUE, EDNA
LOCAL 11 UNION DUES,
LOCKWOOD, ALICE
LOCKWOOD
LOFT, ANDREW
LOFT, DAVID
LOFT, DAPRNE
LOH, G
LOIA, C
LOIA, G

LOIA, ELEANORA
LOIA, FRANK
LOMBARDY, ANTHONY
LOMELO, ROGER
LONDON, HOWARD

LONGMORE, MONIQUE
LONGO, J
LOPEZ, MADELINA
LOPEZ, M
LOPEZ, R
LOPEZ, ROLANDO
LOPEZ GALLERY, FURNITURE
LORDI, E
LOSPINOSO, S

LOSPINOSO, BARBARA
LOVE, MICHAEL
LOVE, MICHAEL
LOVELAND, T
LOVELY, PATRICIA
LOWRY, DAVID

LOZADA, CESAR
LUBY, E
LUC, CLAIRE
LUCAS, F
LUCAS, I
LUCAS, LOUIS
LUCEY, J
LUCEY, EDWARD
LUCIANO, M
LUGARA, JOSEPH
LUMBERMENS MORTGAGE, CORP,
LURIE, ROBERT
LUTZ, H
LUTZ, HARRY

LUTZ, LISA

LUZEMSKI, JAMES
LYCEUM INSTITUTE
LYONS, P

M. CONN
M. HEALE
M. HOU
M. MARELYN
MAGALLISO, O
MACK, T
MACKEY, WENDELL
MACOMBER, ARTHUR

PUBLIC NOTICE

UNKNOWN,
I&J CONSULTING SERVICES,
IBM CREDIT CORP,
IDEAL CLEANING SERVICE,
IDEAL, ANTHONY
IGLESIAS, ANTONIO
IMPERIAL, ANTHONY
INDEPENDENCE, BANK
INDUSTRIAL, ENGINEERING
INGRAM, MICRO
INSURANCE, AGENCY
INTERNATIONAL, PAPER
INTERSTATE, BATTERY
IRVINGTON, SAVINGS
ISAACS, ROBERT
ISAACSON, ROBERT
ISLAND, CONSTRUCTION
ISLAND, MOTOR
ISLAND, PRINTING
ISLAND, SAVINGS
ISLAND, TRUCK
ITALIAN, AMERICAN
ITALIAN, AMERICAN
ITALIAN, AMERICAN

(Continued from page B11) **PUBLIC NOTICE**

GILBERNER, EMANUEL
GILVA, EDUARDO
GILVA N
GILVA, SALVADOR
GILVERMAN, AILEEN
GILVERMAN, B
GIMMEN, KENNETH
GIMMETT, GINGER
GIMNET, RICHARD
GIMONE, LISA
GIMONE, FRANCIS
GIMPSON, E
GIMPSON, HELEN
SINCLAIRS SEAFOOD RESTAURANT
SINGH, ARNISH, ARNOLD
SINGH, SATISH
SINGLETON, SANDRINA
SINGLETON, WILLIAM
SINGLETON, J
SIRIGOTIS, JAMES
SIRIGOTIS, LOUISE
SIUTA, CHARLES
SIUTA, MILDRED
SKIDELL, P
SKOPKOWSKI, CHARLES
SLEEPER, LISA
SLEEPER, ROBERT
SLEEPER, JOSEPH
SMALL, JAMES
SMALL, MARJORIE
SMERIGLIO, A
SMILEY
SMITH, ALFRED
SMITH, C
SMITH, D
SMITH, DOROTHY
SMITH, EDDIE
SMITH, GERALDINE
SMITH, GLORIA
SMITH, J
SMITH, JOSEPH
SMITH, J
SMITH, MINNIE
SMITH, QUEEN
SMITH, RAYMOND
SMITH, RONALD
SMITH, RUDOLPH
SMITH, S
SMITHERS, AUDREY
SMOLIN, FAY
SMYTHE, THOMAS
SNOBEL, MICHAEL
SOCKOLOSKY, J
SOJKA, ANDREW
SOKOL, B
SOKOL, RHODA
SOLOMON, C
SOLOMON, RAIS
SOMERSET, ASSOCIATES
SOMOHANO, E
SORRENTINO, THOMAS
SOSMAN, EDWARD
SOTO, JULIO,
SOUTHERS, J
SOYKA, C
SPA, HEALTH CNSLTNTS, INC
SPANO, A
SPECTOR, HENRIE
SPEGEL, HARRY
SPEIDEL, RUTH
SPELLER, ROBERT
SPORN, ERIC
SPRICIGO, DOMINICK
SPURES, ELSIE
SQUIRES CLUB,
ST CLAIRE
ST ELIZABETH HOSPITAL
ST GEORGE TRAVEL INC
ST MARY'S APOSTLE CHURCH
STAFFORD, RICHARD
STAHL, A
STAHL, KENNETH
STAIN-OX CO INC.,
STAMLER, L
STANDARD LMBR,
STANISBURY, JESSICA
STARK,
STARZOWSKI, L
STASIK,
STATE OF NY POLICE &
STEARNS, DEBBIE
STATEWIDE REHAB,
STAWSKI, JULIE
STEC, JOSEPH
STEFANOWICH, WALTER
STEIN, MICHAEL
STEINBERG, AUGUST
STELLWAGEN, BASETTE
STEPHENS INS AGY,
STEVENS, D
STEVENS, JAMES
STEWART, W
STIENSS, E
STIFELER, C
STJOHN, RICHARD
STJOHN, RUTH
STOBACK, THOMAS
STOEHR, W
STOEPEL, NELLIE EST,
STOKER, CAROL
STONE, ANN
STONER, MELISSA
STOP & STOP,
STORE 11435,
STOUT, ELENORE
STRANO, D
STRATACOM INC,
STRAUSS, HOWARD
STREEL, LAURIE
STRICKLAND, SCOTT
STRIDDELS, MARGUE
STRO-GILL INC,
STROEBEL, THERESIA
STRYDESKY, A
STUART & JAMES, INVESTMENT
STUCKA, MARY
STUCKA, THEODORE
STUCKEY, T
STUDENY, A
STURCKE, HARRY
STYPA, MARYANN
SUBHAS, SUBHASH
SUBURBAN LUBRICATIONS, INC
SUCH, SYLVIA
SUCHEN, ROBERT
SUCKIN, GEORGE
SUGARMAN, SHIRLEY
SULLIVAN, D
SULLIVAN, DONALD
SULLIVAN, JUDITH
SULLIVAN, JOHN
SUMMIT, ALFRED
SUMMIT MEDICAL GROUP,
SUMMIT MEDICAL GRP ASSOC
SUMMIT, ALFRED
SUNDY, MARGARET
SURHOFF, K
SVILONOS, P
SWAIN, JULIE
SWEENEY ORTHOPAEDIC GROUP PA
SWEET NOTHINGS CO,
SWENDSEN, R
SWIMMING TAX COLLECTOR
SWOBODA, J
SYLVESTRI, ELIZABETH
SZCZESNY, M
T,
TAB PRODUCTS CO,
TALEY, S
TAMAS, MARIE
TAMBURINO, C
TAMBURINO, ANGELO
TAMBURINO, M
TAMES, GABRIEL
TAMES, JUDY
TAMI, ELIZABETH
TANGO, M
TANKEY'S
TANNEN, DR
TANNER, GRADE
TANTIMONACO, CHARTIMA
TANTILLO, CLAUDIA
TANTILLO, RICHARD
TARLACH, ELIZABETH
TARTAGLIA, M
TARZIAN, BERTHA
TAYLOR, CHARLENE
TAYLOR, THOMAS
TAYLOR'S EXPRESS INC,
TECHNICIANS INC, TRANSPORT
TEICHMAN, J
TEIXEIRA, F
TEIXEIRA, M
TELECHECK NEW YORK
TELFOR, BOBBIE
TELTSER, MILTON
TERRAY, M
TERRY REARDONS, CARPET CTR
TEXTILE CHEMICAL
THERMAL-RITE WINDOWS,
THERMO TECH DLC INC.
THIERO, P
THOMAS, R
THOMPSON, CHRISTINE
THOMPSON, PERIE
THREE STARS DISTRIBUTORS
THRIFT ASSOCIATIONS,
TIERNEY, J
TIERNEY, TERRANCE
TIFFANY, E
TILLIAM,
TILLIAM, J
TODD, DONNA
TOLOSO, FRANK
TOMASELLO, JAMES
TOMCZAK, M
TOMLINSON, LESLIE
TOOK, G
TORRES, LIDIA
TORRES, OSWALDO
TOTAL
TOWARD, MARY
TOWNSHIP MARSHAL,
TOY, ROBERT
TOWNE TRAVEL INC,
TOWNE HOMES AT LITTL, E
TOWNSEND BROTHERS, MOVING &
TRAMOTA, M
TRAMUTOLA, T
TRAVALDI, L
TRAVISANO, S
TREASURER OF OLD
BRIDGE MUNICIPAL CT,
TRENTON CITY OF
TRI INC,
TRIANGLE
TRIMMER, MARY
TRINKLER, R
TRIOLO,
TRIUMPH-ADLER (ROYAL,
TROWCSKE, RICHARD
TRUAX, DANA
TRUHE, CHRISTINE
TRUHE, MICHAEL
TUBIS, VIRGINIA
TUCHMAN, JACK
TUCKER, ANTHONY
TUCKER, T
TUFFE, EVELN
TUILLEDANO, BETTY
TUMEN, NATHAN
TURCHIN, NATHAN
TURNER, GREGORY
TURNER, R
TYBER, W
TYMINSKI, KARL
TZANIDI, S
TZE HEMS, CHIN
ULOZAS, FRANCES
ULRICH, A
UNION CITY DIV OF PK,
UNION COUNTY, PROBATION
UNION COUNTY, REGISTER
UNION COUNTY BUREAU, OF
UNION DELIVERY SER,
UNION SQUARE INS,
UNITED COUNTIES TRUS,
CORP OF STATE NJ
UNITED NATL BANK,
UNITED TRUCK,
UNITY BLDG ACCY,
UNO LERP C,
UPHOLSTERY CO INC,
UPPER TRUST LIVERY INC,
UPTEGROVE PUTTER, BETHNY
UPTON, ERIC
URBANSKI, RICHARD
US WEST,
VACCARO, VINCENT
VAN DYKE, EDWARD
VAN WAGENER, ELIZABETH
VANDERSTEEL, ROSE
VANTA, R
VANTLANDER, JANE
VARGAS, ALFONSO
VASCO, ALVARO
VASQUEZ, LUIS
VASQUEZ, R
VELASQUES, LUZ
VELEZ, D
VELEZ, GLADYS
VELEZ, R
VELLI, ALBERT
VENEZIA, CARMINE
VENEZIA, NANCY
VENEZIA WALLPAPERING,
VENEZIO, PATRICK
VENTRELLE, [illegible]
VENTURINO, RALPH
VERBERT, JOHN
VERDI,
VERGARA, ANGELO
VERNON TWP,
VIA HIGHWAY INC,
VIGLIONE, EDWARD
VILLAGE, TILLIE
VLACHOS, E
VOLKERT, CYNTHIA
VOLKMANN, M
VOLTAGE HAIR DESIGN,
VON BERGEN, LINDA
VON HALLE, BERNADETO
VON HALLE, LUCETTE
VON TUTTKNY, BERNARD
VORRATH, CLARA
VOSS, HARRY
VREELAND, WILLIAMSON
W G W S INC,
WADE, JOHN
WAGONS-ITS TRAVEL U,
WAGNER, MARY
WALDMAN, S
WALKER, JOHN
WALL, JOHN
WALLACE, CAROL
WALLACE, S
WALSH, E
WALSH, J
WALTHER, E
WALTHER, J
WARD, B
WARD, MINNIE
WARING NURSING HOME,
WARNER, DAVID
WARNER, FRANCES
WASHINGTON, CELIA
WASHINGTON, GILES
WASHINGTON, MERLE
WASSERMAN, DEBRA
WASYLYA, STANLEY
WEATHER, TIGHT

PUBLIC NOTICE

1180 PARTAN RD CRANFORD
3 JACK'S AVE, SOMERSET
2989 WESTFIELD AVE,
48 PARK PL, SCOTCH PLAINS
BRIGHTWOOD AVE, WESTFIELD
108 SCOTT ST, ELIZABETH
76 BENCHWOOD RD, SUMMIT
978 LINCOLN BLVD, MIDDLESEX
5 ALPHA ST, ELIZABETH
1867 RAHWAY AVE, SCOTCH PLAINS
948 RAHWAY VE AVE, WESTFIELD
1156 BLANCHARD AVE, ELIZABETH
[illegible] DRIVE, UNION
[illegible] AVE, UNION
[illegible] AVE, UNION
[illegible] A

MISCELLANEOUS FOR SALE

AVAILABLE INDEPENDENT Distributor. Call for free products. 744-3172 days; 856-9798 evenings. Ask weekends.

BED, TUB, used, 7' hot round, 6 month warranty. Delivered. Call 908-687-8777.

BOOK CONTENTS for sale. Furniture, tables, etc. 2600 Ennis Lane, Mount Arlington.

NEW HERBAL DIET

I've lost 16 lbs. in 26 days! Take three green and one beige at 10a.m. and 3p.m.

100% Natural
Doctor Recommended
Call: 201-763-3693

113 NEWSPAPERS REACHING over 1.8 million readers! Your classified ad can be included in SCAN- New Jersey's Statewide Classified Ad Network. All it takes is $279 and one easy phone call. Phone Worrall Community Newspapers, Inc., classifieds at 201-793-9411 for all the details.

OAK DESK, 58"X30", $50.00 black couch with blue floral slipcover, $75. Logan metal working lathe, many accessories, $200. 201-761-5766.

REFRIGERATOR, GENERAL Electric White, 14.7 cubic feet, good condition. Call to see. 908-232-1901 anytime.

REFRIGERATOR ADMIRAL, like new, with service contract, $200; 908-273-1192.

SUNQUEST WOLFF tanning beds. New, commercial/ home units from $199. Lamps, lotions, accessories. Monthly payments low as $16. Call today. Free new color catalog. 1-800-462-6197.

TYPEWRITER, BROTHER electric. Excellent condition, hardly used. Carrying case. Best offer. Call 908-298-9195.

YOUR AD could appear here for as little as $14.00 per week. Call for more details. Our friendly classified department would be happy to help you. Call, 1-800-564-8911.

GARAGE SALE

SUMMIT, 18 IRVING Place, Big garage sale. Household items, clothing, refrigerator, and file cabinet. Saturday, February 25, 9AM, maybe Sunday also.

WANTED TO BUY

ALL ANTIQUES WANTED
Dining Rooms, Bedrooms, Oriental Rugs, Paintings, Sterling, Porcelain Figures, Crystal, Old and Interesting Items, Etc.
908-272-7216
CLASSIC ANTIQUES

ANTIQUE BOTTLES and jugs. One or entire collection. Collector pays $1.00 to $1,000. 908-396-0078.

ANTIQUES WANTED
Cash paid for oriental rugs, gold, silver, coins, diamonds, paintings, watches, clocks, costume jewelry, WWII items, old toys, collectibles and more. Will Beat Any Offer!
ELIZABETH EXCHANGE
908-355-8001
260 N. Broad Street, Elizabeth

ANY LIONEL, American Flyer, Ives and other trains. Collector pays highest cash prices. 1-800-464-4671, 201-635-2030.

CAMERAS WANTED. Collector pays highest cash prices for selected used cameras. Call 908-964-7051.

CASH FOR your records, LP's or 45's, used CD's. 908-245-4478.

DOLLS WANTED! Ideal, from 1930's thru early 70's. Toni, Miss Revlon, Jacqueline, Cissy, Madame Alexander, Barbie, Tammy, Tressy, Crissy, Velvet, Patti Playpal. Compact 24" to 36" dolls.

HARLEY WANTED any year FLH, 883, Softail, Heritage, Springer, Rigids, trike, also parts. Excellent condition to basket case. Also Indian and antiques, etc. 301-416-9065.

Recycling-Industrial Accounts Serviced
MAX WEINSTEIN SONS, INC.
HONEST WEIGHTS—BEST PRICES.
Always Buying Scrap Metals
2425 Morris Ave. (near Burnet) Union
Daily 8-5/Saturday 8-12
908-686-8235/Since 1919

WANTED ANTIQUES: New, used furniture, jewelry, bric-a-brac, collectibles, household items. Complete or partial liquidation of estates. Complete broom sweeps done. Call any time, 7 days, days or evenings: 201-992-7053.

WANTED! We will purchase your old furniture, antiques, rugs, paintings, tables, and bric-a-brac. Pre- 1950's. Call 908-688-4764.

PETS

GERMAN SHEPHERD Puppies, AKC Championship lines, big boned, shots, wormed, bred for temperament. $275. Call 908-686-5199.

LABRADOR/ BEAGLE. Shepherd mix. Affectionate, child friendly 4 year old dog seeks adoption. All shots, vet checked, good health. 201-763-6449.



There's a lifetime of Values Everyday in the Classifieds!
1-800-564-8911

INSTRUCTIONS

GUITAR AND Bass lessons. Blue's guitar's Music Shop, 1082 Morris Avenue, Union. Across from AAMCO (transmission). 908-687-1325. Sax, Business and Service Directory.

LEARN HOW to use a computer. Private instructions for Dos, Windows, Lotus, Excel, etc. Also, have you lost computer data? We can recover your data the same day. $25.00 a floppy disk. $1.00 a meg on hard drive. Call 201-748-3266.

PIANO LESSONS. Certified music teacher, all levels. Call 908-272-6706.

TRAINER OF stars. Personal training in home or at gym by celebrity fitness consultant of pro athletes (NFL, NBA, Olympic) and entertainers. L. Taylor (Glenn), Shaft (Magic), Bruce Harper (Jaa), Bill Bellamy (MTV), etc. For information call agent at 201-375-7906.

TRAINER OF stars. Personal training in home or at gym by celebrity fitness consultant of pro athletes (NFL, NBA, Olympic) and entertainers. L. Taylor (Glenn), Shaft (Magic), Bruce Harper (Jaa), Bill Bellamy (MTV), etc. For information call agent at 201-374-4181.

SERVICES OFFERED

ACCOUNTING

INDIVIDUAL INCOME taxes prepared at your place or mine. Alan Douglas, M.S.A., Maplewood. 201-761-4692.

TAXES PREPARED (Federal, NJ, NY, resident). Over 25 years experience. Union County area. John Policastro, PA. Call 908-686-5216.

APPLIANCE REPAIR

ABBY APPLIANCE Service and Repair- Washers, Dryers, Dishwashers, Refrigerators, Ranges, Ovens, Air-Conditioners. We also buy and sell rebuilt washers and dryers. 908-545-7225 or 1-800-201-2243.

REFRIGERATORS, FREEZERS, washers, dryers, ovens, dishwashers. All makes and models serviced. Reasonable rates. Prompt service. Call 24 hours. 908-688-7117.

ART

L&M ART Gallery, 124 Elmora Avenue, Elizabeth. Largest selection of artwork anywhere. Picture framing special now in effect, only $39.50! Call for details, 908-351-2833.

BUSINESS SERVICE

Handy Helpers Service. If you can't do it, maybe we can. Cleaners, vets, airpots. Drop-off, pick-up. Minor household chores, deliver packages locally. Reliable, Courteous. 908-355-3208

CARPENTRY

CAPRI CONSTRUCTION
General Contractor

•FRAMING •ROOFING •ADDITIONS
•KITCHENS •BATHS
•Specializing In Siding & Decks

FREE ESTIMATES
FULLY INSURED

201-676-2966
We Now Accept All Major Credit Cards

JOE DOMAN
908-686-3824
DECKS
ALTERATIONS/REPAIRS
•KITCHENS •ATTICS
•BATHROOMS •BASEMENTS
REMODELED
No job too small or too large.

CARPETING

Don Antonelli
ROYAL LINOLEUM & RUG CO.

Famous Brand Carpets
Armstrong - Mohawk - Amtico
Mannington - Congoleum - Tarkett
FREE INSTALLATION * Have Floor Sizes Ready For FREE ESTIMATE. Shop at home.
VISA 908-964-4127 MC

CARPET CLEANING

RICHARD G. McGEGHAN
Residential & Commercial
Carpets & Floors
•Shampoo •Stripped
•Cleaned •Buff
•Steam •Wax
908-688-7151
"For that personal touch"

CLEANING SERVICE

COURTESY
CLEANING SERVICE
908-964-4384
Your One STOP Cleaning Company
Home•Apartments•Offices
Maid Service-Windows
Carpet Cleaning-Landscaping-Gutters
Driveway Sealing-Snow Removal

D J MAINTENANCE — Residential and office cleaning; window cleaning; floor waxing. Fully insured. References provided. Free estimates. Call 908-964-8136.

EUROPEAN CLEANING Lady, responsible, experienced and top quality. Call 201-997-7065.

CLEANING SERVICE

SATISFACTION GUARANTEED on your first cleaning. For a special clean call Maid Service 375-4067.

CONSTRUCTION

KENILWORTH DRYWALL
Additions, Repairs, Alterations
Sheetrock, Taping, Texturing
Dormers, Kitchens, Baths
"Serving The Area For 20 Years"
No Subcontractors Used
Insured Free Estimates
908-272-5196

CONTRACTOR

MELO CONTRACTORS
"The Homeowners Contractor"
Additions & Alterations
New Construction Fire Restorations
Decks & Pavers Replacement Windows
Kitchen & Baths
Attendant/Utility & Dependability
908-245-5280

DRIVEWAYS

PATERNO PAVING
Driveways - Parking Lots
"Cool Sealing
*Concrete Sidewalk
*All Type Curbing
*Paving Blocks
FREE ESTIMATES FULLY INSURED
908-245-6162 908-241-3827

ELECTRICIANS

ABBY ELECTRIC. All types. Commercial and residential work, security lighting, service upgrade renovation. Small jobs welcome. License #10347. Insured. 908-810-8915.

ABLE ELECTRIC
If it's electric we do it!
New installations or repairs.
Reasonable rates.
Recommendations available.
License #11500 Fully Insured
Call Frank at
908-276-8692

RICH BLINDT JR.
Electrical Contractor
Lic. No. 9006
•RESIDENTIAL
•COMMERCIAL
•INDUSTRIAL
NO JOB TOO SMALL

Prices That Won't Shock You!
908-688-1853
Fully Insured

SPURR ELECTRIC
New and Alteration Work
Specializing in recessed lighting and service changing, smoke detectors, pool and security lighting, alterations, and new developments. License Number 7265. Fully Insured.
No Job Too Small.
908-563-0398 1-800-870-0398

WE DO it all - no job too small! Residential and commercial. Evening hours. Free estimates. Licenses #7417. Call Frank at 908-688-4155.

YOUR AD could appear here for as little as $14.00 per week. Call for more details. Our friendly classified department would be happy to help you. Call, 1-800-564-8911.

EXTERMINATORS

D&D ENVIRONMENTAL Pest Control Specialists: 1-800-767-9413, 1138 North Broad Street, Hillside, NJ 07205. "Safe and Economical Pest Control".

FENCING

TOM'S FENCING
ALL TYPES
NEW AND REPAIR
NO JOB TOO SMALL
FREE ESTIMATES
CALL: 201-761-5427

FINANCING

FREE DEBT consolidation. Immediate relief. Too many debts? Overdue bills? Reduce monthly payments 30%-50%. Eliminate interest. Stop collection callers. Restore credit. NCCS, Nonprofit. 1-800-955-0412.

NEED CASH? We pay top dollar for your mortgage notes. Call N.C.O. Funding at 201-875-5484, ask for Chris.

FLOORS

NEW-WAY
FLOOR SERVICE
Carpet Cleaning-Floor Waxing
Floor Refinishing
Bleaching-Staining
Custom Colors
Polyurethane
FREE PHONE ESTIMATE
201-676-4613

GARAGE DOORS

GARAGE DOORS- installed, repairs and service, electric operators & radio controls. STEVENS OVERHEAD DOOR. 908-241-0749.

Use Your Card...
VISA
Quick And Convenient!

GUTTERS

GUTTERS & LEADERS
Cleaned, Repaired, Installed
Underground Drains
Sump Pumps
AVERAGE HOME
$90.00 Complete
Work Insured
908-688-4155

HOME IMPROVEMENTS

AL PASCAVAGE & SONS
ADDITIONS BATHROOMS
KITCHENS BASEMENTS
ATTICS DECKS
ALL REMODELING
Free Estimates Fully Insured
201-372-4282

DOES YOUR HOUSE NEED A FACE-LIFT?
CALL
Frank's
Painting & Handyman Service
Small Job Specialist
Interior - Exterior - Railings
Windows - Glass Repairs - Carpentry
Fully Insured Free Estimates
908-241-3849

"For the best in Home Improvement"
P. Papic Construction, Inc.
•Additions•Dormers•Kitchens
•Bathrooms•Siding
•Decks•Fireworks
For a Free Estimate Call Pete
908-688-9131 or 908-964-4974
"Serving Union County for 30 Years"

GENERAL REPAIRS, carpentry, painting, wallpapering, plastering, leaders, gutters, windows, doors, roofing. All carpentry done. No job too small. Free estimates. Fully insured. Please call 908-352-3870.

HICKMAN BUILDING and Remodeling: Additions, Kitchens, Baths, Decks, Windows, Tiling, Roofing, Siding Custom Carpentry. All Home Improvements. Pictures/ References. Glenn, 908-665-2909. Free Estimates/ Fully Insured.

PIGNATO GENERAL Contractors/ Tree Service. Belgian block, concrete, asphalt, masonry, railroad ties, lot clearing, dry well,emergency tree service. Residential/ commercial/ free estimates. Insured. 908-687-7874.

QUALITY
FLOORS &
HOME IMPROVEMENTS
We install ceramic tiles, carpet and vinyl.
Indoor and outdoor painting.
Drop ceilings, bathroom and basement remodeling.
FREE ESTIMATES FULLY INSURED
201-761-0102

SAME DAY Home Improvement. Professional painting, interior, exterior, roofing, carpentry, tiling, decks. Free estimates. Call Bob. We'll beat any written estimate. 1-800-804-9360.

YOUR AD could appear here for as little as $14.00 per week. Call for more details. Our friendly classified department would be happy to help you. Call, 1-800-564-8911.

LANDSCAPING

HOLLYWOOD
LANDSCAPING
ARTISTIC LANDSCAPING
DESIGN
EXOTIC GARDENS &
POND INSTALLATION
TREE REMOVAL
FREE ESTIMATES
908-686-1838

MASONRY

COVINO CONSTRUCTION- Specializing in all types of Masonry. Stone, Sidewalks, Belgian block, Patios, Pavers, Fireplaces, Driveways. 908-259-2997. Free Estimates. Fully insured.

RICCIARDI & SON
GENERAL CONTRACTING
Residential Commercial
FULLY INSURED
Concrete - Asphalt
Lot Clearing - Pavers - Decorative Dry Walls
All Site Work - Excavating - Demolition

Ray Ricciardi
201-379-0598

R. Lazarick Masonry
Dependable Service
Sidewalks - Steps - Curbs - Patios
Decks - Pavers - Ceramic Tile
Painting - Carpentry - Renovations
Kitchen Tune-Ups & Remodels - Small Demolition
Basements - Attics - Yards
908-688-0230
Free Estimates Insured

MOVING/STORAGE

ATLAS VAN LINES. Local/ worldwide movers. FLORIDA specialists. Call UNIVERSITY Van Lines. 908-276-2070. 3401A Tremley Point Road, Linden, PC 00102.

DON'S ECONOMY
MOVING AND STORAGE
The Recommended Mover. Our 30th year. PC 00019. 751 Lehigh Avenue, Union.
908-687-0035 908-688-MOVE

MOVING/LIGHT TRUCKING

We'll move Furniture, Appliances, Household items in carpeted van or truck. Courteous and careful. Reasonable rates and fully insured. CALL ROB
201-467-6598
Lic. # P.M.00930

PAUL'S M & M MOVERS
Formerly Of Yale Ave.
Hillside, PM 00177
Local & Long
Distance Moving
CALL 908-688-7768

SCHAEFER MOVING- Reliable. Serve very low rates 7 days, 2 hour minimum. Insured. Free Estimates. References. License PM00561. Anytime, 908-964-1216.

PAINTING

PAINTING by Ready Set Paint. Interior/ exterior. Quality workmanship. Reasonable rates. Fully insured. Free estimates. Call 908-964-0384.

Painting & Paperhanging. Interior/ exterior. Very reasonable rates. Fully insured. Free estimates. Call 908-964-0384.

Painting/ Paperhanging. Interior/ exterior. Very reasonable rates. Fully insured. Free estimates. Call 908-964-0384.

HOUSE PAINTING
INTERIOR AND EXTERIOR
Fully Insured
Free Estimates
STEVE ROZANSKI
908-686-5455

PAINTING &
PLASTERING
25 YEARS EXPERIENCE
FREE ESTIMATES
CALL: LENNY TUFANO
908-273-6025

PAPER HANGING

EXPERT PAPERHANGING
AND PAINTING
MIKE TUFANO
FREE ESTIMATES and MEASURING
References Available
908-522-1829

PLUMBING

BLEIWEIS
PLUMBING & HEATING
•All types sewers & systems installed and serviced.
•Gas or water lines.
•Bathroom & kitchen remodeling.
REASONABLE RATES
Fully Insured and Bonded
Plumbing License #7070
Visa/Mastercard accepted
908-686-7415

FOTIS PLUMBING and Heating. Master Plumber. Residential, Commercial, Jobbing, Alterations. "No job too small." Plumbing license #5867. Call 908-486-3431.

JOSEPH MCGADEY
PLUMBER
No job too small!
SEWER CLEANING SERVICE
License No. 5013
908-354-8470

MAX SR. & PAUL
SCHOENWALDER
CELEBRATING OUR 82nd YEAR
INSTALLATION & SERVICE
•Lawn Pesticide•Sump Pumps
•Toilets•Water Heaters
•Kitchen Faucets•Water Softeners
•Faucet Repairs
•Electric Drain & Sewer Cleaning
Serving the Home Owner
Business & Industry
908-686-0749
484 Chestnut Street, Union, NJ
Master Plumber's License #4182-#9645
SENIOR CITIZEN DISCOUNT

OIL TANKS Sandfilled or Removed. 908-272-0845.

PRINTING

PRINTING
For A Bid On All
Your Printing Needs
Publication printing a specialty.
Maple Composition
463 Valley Street
Maplewood
Rear of News-Record Bldg.
Mon., Tues., Wed. & Fri. 9AM-5PM
Thursday and other times by appointment
762-0303

BUSINESS CARD FACTORY
1799A Springfield Ave. Maplewood, N.J. 07040
201-763-6824, Fax 201-762-0111
Business Cards, Letterheads, Envelopes, Business Forms, Books, 4 Color Printing, Flyers, Brochures, Raffle Tickets, T-Shirts, Etc.

RESUMES

RESUMES
Professionally Prepared
Interested in starting a new career? Want to change jobs? See us for typesetting your resume.
Maple Composition
463 Valley Street
Maplewood
Rear of News-Record Bldg.
Mon., Tues., Wed. & Fri. 9AM-5PM
Thursday and other times by appointment
762-0303

ROOFING

EVERLAST ROOFING CO.
RESIDENTIAL AND COMMERCIAL
Specializing in shingle, new offs and 1 ply rubber; exterior carpentry, slate shingle fat; Siberian tile repairs.
FREE ESTIMATES FULLY INSURED
All workmanship guaranteed.
References available. Owner operated.
908-964-5081

J.D.
ROOFING CONTRACTOR
Specializing in 1 ply rubber roofing
Shingle
Slate
Roof repairs & maintenance.
All work guaranteed
Free Estimates
Fully Insured
908-322-4637

WE STOP LEAKS!
CLARK BUILDERS, INC.
•Roof Relaying & Repairs
•Re-Roofing & Decks
•Gutters & Leaders
Serving Union & Middlesex Counties
Fully Insured Free Estimates
N.J. Lic. No. 010760
908-381-9090 1-800-764-LEAK (5325)

RUBBISH REMOVAL

MIKE PRENDEVILLE
DISPOSAL
201-835-8815
ATTIC-BASEMENT-GARAGE CLEARED
CONSTRUCTION DEBRIS REMOVED
MINI ROLL OFF DUMPSTERS
FAST-FAIR-RELIABLE
PROPERLY LICENSED

TILE

CERAMIC TILE INSTALLER
New and Repairs
Recoating/Remodeling/Cleaning
No Job Too Big or Small
I do it all!
JOE MEGNA
201-429-2987

DENICOLO TILE CONTRACTORS
Established 1935
Kitchens, Bathrooms, Repairs, Gouting, Tile Floors, Tile Enclosures, Shower-stalls
Free Estimates Fully Insured
No job too small or too large
908-686-5550
P.O. BOX 3695, Union, NJ

EAST COAST Tile N Bathroom Installations. Ceramic, Marble, Slate, Granite. Tile Repairs. No job too small. Kitchens, Foyers, Jacuzzi's. 964-7472. Free Estimates, Fully Insured.

TREE EXPERTS

BOYLE TREE SURGERY CO.
ESTABLISHED 1922
TREE & STUMP REMOVAL
PRUNING
TREE SURGERY IN
ALL ITS BRANCHES
Union
908-964-9368

WOOD STACK
TREE SERVICE
LOCAL TREE COMPANY
ALL TYPES TREE WORK
•FREE ESTIMATES
•SENIOR CITIZEN DISCOUNT
•INSURED •FREE WOOD CHIPS
908-276-5762

TYPESETTING

COMPUTERIZED
TYPSETTING
No job too big or too small
Camera Work
Veloxes
Negatives
Maple Composition
463 Valley St.
Maplewood
Rear of News-Record Bldg.
Mon., Tues., Wed. & Fri. 9AM-5PM
Thursday and other times by appointment
762-0303

DO-IT-YOURSELF IDEAS

A READER SERVICE OF THIS NEWSPAPER



BEGINNER'S GUIDE TO RAG CHORES

What to give that special friend - something to do! How about a rag rug? Here's a beginner's project that doesn't require any previous weaving experience before, because with our 12-page, step-by-step booklet you can easily complete the first beginner projects. All you need to begin is a large "O" crochet hook and some scraps of fabric you may have around the house. Some basic instructions and a crochet abbreviations chart are included to help you.

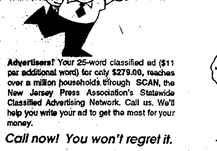
Send check to: ☐ HAN1136 Rag Crochet $2.00
MRN Reader Dept.-C110-ofpa catalog..... $2.00
P.O. Box 2363 (Pictoring 700 woodworking
San Mateo, CA 94406 and handicraft projects)

Name _____
Address _____
City _____
State _____ Zip _____
Price Includes Postage & Handling

CHARGE-IT!

Classified now accepts
Visa, MasterCard
VISA MasterCard
WORRALL COMMUNITY NEWSPAPERS
1-800-564-8911

Hit New Jersey!



njpa since 1857



The map at left shows the county distribution of dailies and weeklies in the NJPA SCAN program

Then we send it to 89 participating dailies and weeklies from Sussex to Cape May and Salem to Bergen. Bingo! You just discovered a whole new market.

Advertisers! Your 25-word classified ad ($11 per additional word) for only $279.00, reaches over a million households through SCAN, the New Jersey Press Association's Statewide Classified Advertising Network. Call us. We'll help you write your ad to get the most for your money.

Call now! You won't regret it.

1-800-564-8911

Real Estate

Seminars scheduled to help sell

Cashing in on Fred Allen Agency, real estate professionals, is conducting seminars to educate homeowners who are planning to sell their homes this spring.

"The two consecutive seminars, Setting the Right Asking Price for Your Home and Dressing Your Home for Success, will educate the homeowner on two of the most important aspects in preparing a home for sale," said Fred Allen, broker. "Both experienced real estate professionals from our office will be on hand to address questions and concerns with no obligations."

D.J. Scott, vice president of the Fred Allen Agency, stressed the importance of careful market analysis when it comes to selling a home.

"Too often, sellers think they can handle the sale of their home on their own. They jump right in without any preparation. These amateurs will give sellers helpful advice as well as provide them with the opportunity to test the waters and gain a head start on the spring market," he said.

The seminars will be held on Feb. 25 and March 4 between 10 a.m. and noon. For more information, contact D.J. Scott at (908) 925-0202.

Satisfaction guaranteed at RE/MAX

Top producer Micki Rosenbloom of RE/MAX Gold in Short Hills is making the ultimate offer to home sellers — if they are not completely satisfied, she will refund her commission.

Rosenbloom is a 5-Million Dollar Producer and graduate of the Realtor Institute. Her "Satisfaction Guaranteed" program is a testament to her dedication to her clients and her determination to provide above-the-crowd service.

"RE/MAX associates perform above and beyond other real estate organizations. My program is a personal guarantee that home sellers will receive the outstanding service I promise to them when listing their home," Rosenbloom said. "A promise is worthless when it's broken."

For each homeowner, Rosenbloom will provide a comparative market analysis; continuous advertising; prompt responses to phone inquires; weekly consultations with the homeowners and necessary adjustments in marketing focus, if needed.

"These are basic requirements that the home seller must adopt to participate, which involve open communication throughout the transaction. If in the end, the homeowner does not feel that I earned my commission, I will gladly return it. I stand behind my word 100 percent," she said.

BUSINESS OPPORTUNITIES

DISTRIBUTORS WANTED
Cold Tea is Hot
Our sales will astound you. Call now for your copy.
1-800-201-3667

OUR MAILING list of 20,000 names is 90% complete. Will sell for $1,000 or best offer. 201-467-8000.

OWN YOUR own BRAND OR BRAND NAME VENDING MACHINES. Candy, Gum, Cigarettes, Pantyhose, Cards, Etc. Complete Start-Up Package $795.00 TO $7,900. MN GOODMAN 612-888-8956.

RENTAL

"All real estate advertised herein is subject to the Federal Fair Housing Act which makes it illegal to advertise any preference, limitation, or discrimination based on race, color, religion, sex, handicap, familial status, or national origin, or intention to make any such preference, limitation, or discrimination. We will not knowingly accept any advertising for real estate which is in violation of the law. All persons are hereby informed that all dwellings advertised are available on an equal opportunity basis."

APARTMENT TO RENT

APARTMENT/ HOME SEEKERS!!!
Largest inventory in The Metro Area.
Fee Paid Homes, Exclusive Listings.
The Best Available.
WEICHERT REALTORS
RENTAL SPECIALIST
In Millburn area: 201-379-7557
In Nutley area: 201-661-9622

LINDEN, GARDEN Apartment, 2 bedrooms, Kitchen, living room, dining room, hardwood floors, wall to wall carpeting, heat and hot water included. $695.00 plus security. 908-862-1824 after 6PM.

LINDEN, TWO bedroom apartments, Kitchen, living room, dining room, hardwood floors, wall to wall carpeting, heat and hot water included. $695.00 plus security. 908-862-1824 after 6PM.

LINDEN, TWO bedroom apartments, Kitchen, living room, dining room, hardwood floors, wall to wall carpeting, heat and hot water included. $695.00 plus security. 908-862-1824 after 6PM.

MILLBURN, ONE bedroom apartment, $765 plus security. Available immediately. Owner pays heat, cooking fuel, water. 908-379-2670.

MILLBURN, ONE bedroom apartment, $765 plus security. Available immediately. Owner pays heat, cooking fuel, water. 908-379-2670.

APARTMENT TO SHARE

MALE WILL share 2 bedroom apartment in Roselle. $350 per month. Call 908-245-2228.

YOUR AD could appear here for as little as $14.00 per week. Call for more details. Our friendly classified department would be happy to help you. Call, 1-800-564-8911.

APARTMENTS FOR RENT

ELIZABETH, CLEAN, safe, furnished, private. Good location, with cable, parking. Call 908-964-5184.

MAPLEWOOD, PRIVATE rooms; Bath, kitchen and laundry privileges; parking, near transportation, $495 monthly plus 1 months security, utilities included. 201-762-4642.

YOUR AD could appear here for as little as $14.00 per week. Call for more details. Our friendly classified department would be happy to help you. Call, 1-800-564-8911.

FURNISHED ROOMS FOR RENT

ELIZABETH, CLEAN, safe, furnished, private. Good location, with cable, parking. Call 908-964-5184.

WILSON LODGING $5.45 daily, $735 plus utilities. 942-9662 or 354-7300. 1-800-922-0913

HOUSE TO RENT

ELIZABETH, BAILEY Avenue (Elmora), Beautiful 3 bedroom house for rent, April 1st. Call 908-964-4256.

NEW PROVIDENCE- Three bedroom, one bath, fenced yard, basement, garage, utilities. Available March 1st. $1500 per month. 908-439-3656.

OFFICE TO LET

BELLEVILLE, NEW building 2nd/3rd floor, 600 square feet, wall to wall carpeting, central heat and air. Adjacent to Route 21 and 3, $600 per month. Call 201-685-1441.

FURNISHED LOCATION, Elizabeth, Executive office (200 square feet). Waiting distance to banks, restaurants, buses. Utilities and maintenance included. $600 monthly. Landlord on premises. Call Eileen between 10am-5pm Monday - Friday, 201-372-5455.

SPRINGFIELD, MORRIS Avenue, 1,600 square feet, 2nd floor, finished office space. Utilities and maintenance included. Call Eileen, Weichert Realtors, Union, 201-379-5454.

SUPPORT
COLDWELL BANKER
Schlott, Realtors
530 Chestnut St.
Union (908) 687-5050

If your world has a career that rewards you for doing your best, we will sponsor and train you for a career in real estate.

Please give us a call to arrange a confidential discussion. Of course, there is no obligation.

Call "Doc" Martucci at (908) 687-5050



Sell Your Home
IN UNION COUNTY CLASSIFIEDS
CALL 1-800-564-8911
TO PLACE YOUR CLASSIFIED AD

REAL ESTATE

WANTED TO RENT

UNION, SHARED office space. Union, New Jersey. Approximately 1,000 square feet in a new building. Call Pat 964-0400.

SPACE FOR RENT

MAPLEWOOD- COMMERCIAL. Reception area, bath and small kitchen. Ideal for professional. 201-762-2727.

CEMETERY PLOTS

CEMETERY PLOTS
HOLLYWOOD
MEMORIAL PARK
Gethsemane Gardens, Mausoleums. Office: 1600 Stuyvesant Ave., Union.
908-688-1300

FOR SALE, Hollywood Memorial Park, Union, NJ. Lot #2, section 36, two burials. $1500 negotiable. Call 908-289-2026.



UNION — BE THE FIRST — 347 Chestnut St., Union

MANGELS
REALTORS

We Stand Before Realtors We Do Many

results? you want! you want classifieds!

A GREAT NEW CAREER BEGINS HERE.

Call for confidential interview
Ron Marmorato
908-687-4800

Weichert Realtors

NEW JERSEY MORTGAGE RATES

Lender, City, Phone	APR	30 YR FIXED	15 YR FIXED	OTHER RATES & TERMS	POINTS	APR
Amboy Bancorp, Old Bridge 908-679-8000	7.75	8.00	7.50		0.00	7.75
American Fed Sav, Roseland 800-887-3887	7.88	8.25	7.75		0.00	7.88
American Savings, Paterson 201-742-6100	7.75	8.00	7.75		0.00	7.75
Bankers Savings, Point Pleasant 908-892-4700	7.75	8.00	7.75		0.00	7.75
Capital Funding, Iselin 908-750-1700	7.75	8.00	7.75		0.00	7.75
Columbia Savings Bk SLA, Lindn 908-862-4600	7.50	7.50	7.75		0.00	7.50
Columbia Savings, Cranford 201-272-2000	7.75	8.00	7.75		0.00	7.75
Comstates Mortgage Services 800-999-3885	7.45	8.00	7.00		0.00	7.45
Fidelity Savings, W Caldwell 201-575-2600	7.75	8.00	7.75		0.00	7.75
First Fidelity Bank 800-496-7335	7.75	8.00	8.00		0.00	7.75
First Savings Bank SLA, Edison 908-225-4500	7.75	8.00	8.00		0.00	7.75
Genesis Mtge Svcs, E Brunswick 908-257-9700	7.75	8.00	8.00		0.00	7.75
Investors Savings Bank, Millburn 201-379-9100	7.75	8.00	7.75		0.00	7.75
Ivy Mortgage, Belle Mead 800-486-8963	7.75	8.00	7.75		0.00	7.75
Lehigh Savings Bank SLA, Union 908-686-2600	7.75	8.00	7.75		0.00	7.75
Midlantic Bank, N.A. 800-676-6783	7.75	8.00	7.75		0.00	7.75
Morgan Carlton Fin, Ridgewood 800-969-9119	7.75	8.00	7.75		0.00	7.75
National Home Mortgage 800-283-8761	7.75	8.00	7.75		0.00	7.75
New Century Mtge, E Brunswick 800-966-3900	7.75	8.00	7.75		0.00	7.75
Premier Mortgage, Union 800-487-8900	7.75	8.00	7.75		0.00	7.75
Pulaski Savings Bk, Springfield 201-564-2000	7.75	8.00	7.75		0.00	7.75
Pulse Savings Bank, Cranbury 800-368-0888	7.75	8.00	7.75		0.00	7.75
Source One Mtge Svcs, Cranb 800-270-4667	7.75	8.00	7.75		0.00	7.75
Sterling National Mtge, Clark 800-562-5725	7.75	8.00	7.75		0.00	7.75
United Savings Bk, Roselle 908-245-0811	7.75	8.00	7.75		0.00	7.75
Valley National Bank, Wayne 800-522-4100	7.75	8.00	7.75		0.00	7.75
West Essex Savings Bank, Caldwell 201-226-7500	7.75	8.00	7.75		0.00	7.75
W.F.S Mortgage, Warren 800-526-8719	7.75	8.00	7.75		0.00	7.75

(A) 1Yr Arm 2/2/6 (B) 1Yr Jumbo (C) 3Yr Arm 2/2/6 (D) 5Yr Balloon (E) 7/1 Fixed (F) 10/1 Arm (G) 10/1 Arm 2/2/6 (H) 10/1 Jumbo (I) 30 Yr Balloon (J) 15/1 Fixed (K) 15/1 Arm

Adjustable Rate Mortgages (ARM) are subject to periodic rate and payment adjustments after the initial period. Rates and points may change daily. Contact lender for details.

APR = Annual Percentage Rate

TODAY RATE/LOCK

Rates are based on a $200,000 mortgage with 20% down payment. Rates and points may change daily. Contact lender for details.

Rates are based on a $200,000 mortgage with 20% down payment. Rates and points may change daily. Contact lender for details.

CALL COLDWELL BANKER
SCHLOTT REALTORS

CLARK
Hurry. Don't miss this 3 BR colonial with modern kitchen & bath. Deep private lot and large detached garage. Move right in! $189,900 UNI-2778. 908-687-5050.

UNION
Mint condition! 8 BR 2 bath Cape with attached tub, large deck & wooded grounds. RDR & mod eat kitchen. Move right in! $182,000 UNI-2770. 908-687-5050.

CLARK
"8 Br, 2 bath ranch home with heated sun room and FR off LR. Large private rear yard with deck. Will not last! $235,000. UNI-2768. 908-687-5050.

UNION
Orchard Park center hall colonial featuring 5 BR, RDR & newer ceramic tile bath. Full bath in basement. Private fenced yard. Screened porch plus deck. Get today! $177,000. UNI-2769. 908-687-5050.

HILLSIDE
Spacious expanded ranch. Modern EIK w/skylights. 3 baths, 2 pairs. Perfect for relaxed families. $174,900. UNI-2769. 908-687-5050.

UNION
Impressive jumbo home! 3 BRs, 2 1/2 baths, finished basement plus FR and sun room. Cathedral ceilings and CAC. Located on a cul de sac. Call today! $179,900. UNI-2769. 908-687-5050.

LINDEN
Well kept & spacious 3 BR ranch w/hardwood floors & wood trim. CAC and rec room in basement. Off street parking for 5 cars. $134,000. UNI-2774. 908-687-5050.

UNION
Craftsmenship is the hallmark of this exceptional cape. Private MB suite with custom quarters plus 3 BRs, formal kitchen, 6 BRs, 3 1/2 baths in living area. Call for details. $252,500. UNI-2782. 908-687-5050.

LINDEN-MAPLEWOOD
Meticulously updated large 2 family. Each unit features EIK, LR, BRs, 1 & 2nd! Absolute move-in condition! Call today! $232,000. UNI-2773. 908-687-5050.

UNION
Unique Tudor style home, 3BR's, 2 baths, finished basement with 2nd eat-in, CAC for details. $189,900 UNI-2797. 908-687-5050.

UNION
550 Chestnut Street
908-687-5050

© 1995 Coldwell Banker Residential Real Estate. All Rights Reserved. Coldwell Banker Residential Real Estate Corporation. Equal Housing Opportunity.

Automotive

Buick's 1995 Roadmaster gets many new improvements

The Buick Roadmaster sedan and Estate Wagon receive a trifecta of improvements for 1995. The Roadmaster wagon is now offered in the more luxurious Limited trim level. Roadmaster Limiteds, both sedans and wagons, have comfortable new front and rear seats.

Other improvements on Roadmaster include a family of user-friendly radios, larger fold-away exterior mirror and on Estate Wagon, a standard "vista" shade for the vista window in the roof and security cover for the cargo area.

Roadmaster retains the full-frame, rear-wheel-drive design preferred by many traditional buyers. With its 260-horsepower V-8 engine and electronically controlled four-speed automatic transmission, it provides brisk performance and excellent fuel economy. With the optional trailer-towing package, Roadmaster sedan and Estate Wagon offer a 5,000-pound trailer-towing capacity.

A third, rear-facing seat continues as standard equipment on all Roadmaster Estate wagons, bringing maximum passenger capacity to eight.

Roadmaster Limited Estate Wagon

The Roadmaster Estate wagon, previously offered only in well-equipped standard trim, is also available with the more luxurious Limited package for 1995.

The Limited package includes automatic climate control, automatic programmable door locks, automatic power antenna, remote keyless entry, six-way power seats for the driver and passenger and other luxury features.

As before, standard equipment on all Roadmaster sedan and Estate Wagons is extensive, including is V-8 engine, anti-lock brakes, dual air bags, air conditioning, power windows and automatic door locks.

Improved Seating

All Roadmaster Limited models have new seats. Designed by Buick's Seat Comfort Team using a systematic program of test drives and sophisticated computers, these seats hold the occupant comfortably in place, yet distribute body weight so evenly that there are no uncomfortable pressure points.

A new electro-mechanical lumbar support for the fron seats provides even more support than the previous pneumatic design. Dual heated front seats with a driver's seat memory are also available on Roadmaster Limited.

Roadmaster Refinements

Roadmaster sedan and Estate Wagons benefit from a number of additional refinements for 1995.

Roadmaster features Buick's new family of radios. These radios feature a rotary volume control, a large digital display, and 12 FM and 6 AM pre-sets with a convenient push-to-set feature. Both cassette and CD versions are available, as is a model that plays both formats.

Larger outside rear-view mirrors improve visibility in traffic, and risks negotiating parking lots easier. The mirrors are hinged, so they fold forward toward the body under pressure.

A vista window shade in the roof and security cover for the rear cargo area are now standard on Roadmaster Estate wagons, for improved convenience and security. Also standard for 1995 is delayed entry illuminatino, which helps the driver and passenger get situated after entering the car at night.

Roadmaster sedans also have a new side molding.

Practical Power

Roadmaster sedans and Estate Wagons continue to offer the powerful, LT1 V-8 as standard equipment. This 5.7-liter engine, equipped with sequential fuel injection, is rated at 260 horsepower and 330 lb.-ft. of torque, providing responsive performance and 3,000-pound trailer towing capabilities.

Roadmaster's V-8, which underwent extensive upgrades for 1994, continues to provide excellent fuel economy. Projected EPA fuel economy numbers are 17 miles per gallon, city and 25 mpg, highway.

Roadmaster's standard four-speed automatic transmission uses a new Dexron III fluid for 1995. This is designed to provide smoother, more consistent shift under a variety of conditions and a 100,000-mile fluid and filter change interval during normal operation.

An optional trailer-towing package is available for both the Roadmaster sedan and Estate Wagon. It includes heavy-duty cooling, battery and a P235/70R15 tires and a 2.93 rear axle ratio.

New kids on the block



As part of Dodge and Chrysler's gargantuan comeback, they've introduced two new sleek automobiles that will give any import its run for the money. The Dodge Stratus, right, and the Chrysler Cirrus, left, are well-equipped with standard luxuries that will be sure to set sales records this year. With sleek styling, smooths curves and potent engines, these two beauties are now on sale at your local Dodge and Chrysler dealerships.

AAA names their best cars for new guide

Both the 1995 Saab 900 and Saab 9000 were named best in their respective price classes by the American Automobile Association in its 1995 new car buying guide, "AAA AutoTest. The 36-million member association selected the popular Saab 900 SE 5-door as best car in the $25,000 to $30,000 price category, while the distinctive Saab 9000 CDE touring sedan beat out competitors such as the Acura Legend, BMW 525i and Cadillac DeVille in the $35,000 t $40,000 range. According to AAA's evaluations, cars in the Top 10 group offer buyers the most for their money in 1995.

AAA AutoTest rates vehicles in 20 categories, covering over-the-road performance,passenger environment, workmanship and value. Both Saab models scored extremely well in the overall ratings, earning accolades for such traditional Saab attributes as ride quality, cargo space, braking integrity and workmanship. The 9000 DE scored a "perfect" 10 in both the interior and exterior workmanship categories, while the 900 SE received highest marks for its cavernous cargo capacity.

David Van Sickle, AAA's director of consumer information, said the top-scoring cars "exhibit exceptional engineering, styling, workmanship, comfort and convenience." More than 125 vehicles, representing popular models in all price ranges, are reviewed annually by AAA.

The Saab 9000 also scored AAA Top 10 honors in 1993, when the 9000 CS was rated best in the $25,000 to $30,000 category.

OLDSMOBILE

FRESH IDEAS AWEIGH

SELL-OFF!



FREE! VACATION PACKAGE With the purchase of any '94 Oldsmobile left in stock. (Limited supply - see dealer for details)

CUTLASS SUPREME

BRAND NEW '95 OLDSMOBILE $15,200

PRICE INCLUDES $500 OFF! Plus $500 in Oldsmobile Bonus Bucks

SAVE $1795



PRICE INCLUDES $500 OFF! If you bring in Oldsmobile Bonus Bucks

BRAND NEW '95 OLDSMOBILE ACHIEVA

4 dr., 4 cyl., auto. trans., w/CD, pwr. wins/mir/door locks, tilt, pwr. wind./sls/alarm, AM/FM cass. w/diclock, 15" cast wheels, sspoiler, much more. Stk. #6435. Was $16,995. Purchase option at lease end $8030. 12,000 mi/yr. 10¢ per mi. thereafter. 1st month's payment & $1,000 security deposit due at lease inception. $500 cash or trade + $500 mfr's. rebate deducted from cap cost. Total cost = $14,415. Lessee responsible for excess wear & tear. Dual. buyers. One week only. Leasing dealer.

BUY FOR $14,415 / $251 LEASE PER MO. 36 MOS.

BRAND NEW '95 OLDSMOBILE CIERA

4 dr., 4 cyl., auto. trans., w/CD, pwr. wins/mir/door locks, tilt, pwr. wind./sls/alarm, AM/FM cass., dual airbags, 15" alum. wheels, much more. Stk. #6320. Was $16,995. Purchase option at lease end $9030. 12,000 mi/yr. 10¢/mi. thereafter. Total price $16,335. Lessee resp. for excess wear & tear.

BUY FOR $16,335 / $299 LEASE PER MO. 36 MOS.



Reilly Oldsmobile
560 North Avenue East
WESTFIELD, NEW JERSEY
908-232-7651

USED CARS

No one can offer better value in used cars than your local new car dealer who has the facilities, certified technicians, and equipment to provide competent reconditioning and warranty service.

DOUGLAS
PRE-OWNED CLEARANCE

'95 VW CABRIO
4 Cyl, Auto, Air Cond, PS, PB, Full Power Incl. Cass, Green w/Green Cloth Int, Only 7869 Miles. Save thousands over a new one, only $19,995. VIN #SK000695.

'94 JEEP WRANGLER
4 Cyl, 5 Spd, 4 x 4, PS, PB, Cass, Local Trade, Only 17,984 miles, Blue w/Soft Soft Top. Spring is coming. Only $10,995. VIN #SN147547.

'93 VOLVO 850 GLT
5 Cyl, Auto, Air Cond, PS, PB, Full Power Incl. Cass, Gorgeous Black w/Saddle Int, Alloys, Only 32,795 miles. Sale Price $20,995. VIN #P2000634.

'93 JEEP GRAND CHEROKEE LAREDO
V8, Auto, Air Cond, PS, PB, Full Power, Int., 6x9, Cass., Dark Jade w/Saddle Int, Alloys, Only 22,405 miles. Rare Find, only $22,995. Save Thousands Over New, VIN #PC574111.

'91 FORD T-BIRD CPE
V8, Auto, Air Cond, PS, PB, Full Power Int., Sedy w/ Silver Velour Int., only 38,527 miles. VIN #MH160572. Sale Price $10,495.

'93 BUICK SKYLARK SDN
V6, Auto, Air Cond, PS, PB, Full Power Int., Aqua w/Grey Cloth Int. Only 27,077 miles. Sale Price $10,495. VIN #PC309091.

'93 FORD EXPLORER XLT
V8, Auto, Air Cond, PS, PB, Full Power Int., 6x9, Cass., Black w/Carmel Cloth w/ Alloys, only 38,731 Miles. Sale Price $20,995, VIN #PUA06732.

'95 BUICK REGAL CPE
V6, Auto, Air Cond, PS, PB, Full Power Int., Black w/Tan Leather, only 95 Miles VIN #S142615. Sale Price $16,995.

'92 TOYOTA COROLLA SDN
4 Cyl, Auto, Air Cond, PS, PB, Stereo, LE Sand Mist. w/Saddle Cloth Int, New Car Trade-In, 41,224 Miles, Sale Price $8495, VIN #NC154706.

'91 HONDA ACCORD LX SDN
4 Cyl, Auto, Air Cond, PS, PB, Full Power Int., White w/Grey Velour Int. Only 59,008 Miles, VIN #MA182603, Sale Price $10,495.

DOUGLAS
MORRIS AVENUE, SUMMIT
908/277-3300
Price(s) inclusive; all costs to be paid by a consumer, except for licensing, registration and taxes.

AMON BUICK

'92 BUICK PARK AVE
4 Door Sedan
Champagne Beige, Beige Leather Upholstery, 8 Cyl, Auto Trans, Air, Power Strng., Brakes, Locks, Seats, Mirrors and Glass, Tilt, Cruise, Stereo Cass., Dual Airbags and More. Beautiful Luxury Car, 39,915 Miles, Stock #UN164251, price $16,495.

SPECIAL PURCHASE SPECIAL
Red 4-Door Sedan
Driver's Air Bag, Auto Trans Trans. and Power Strg., Brakes, Windows and Locks, Cruise, Tilt, Stereo and Drivers Side Air Bag. One of Buick's most dependable cars and it has only 31,458 miles. Very clean car. VIN #P3501243, price $12,500.

'94 BUICK SKYLARK
Gran Sport 4-Door Sedan
Blue, 6 Cyl, Auto Trans, Air, Power Strng, Brakes & Locks, Tilt, Cruise, Stereo and more. Only 36,000 miles. Stock #P3501243. Only $12,995.

'93 FORD TEMPO 4 Dr. Sedan
Low Miles - Excellent Condition
4 Cyl, Auto Trans, Air, AM-FM, Black, Low Miles, Only 23,000 Miles, VIN #P3118363, price $8,995.

'92 BUICK LE SABRE CUSTOM
4-Door Sedan
Med. Blue, Blue Cloth Upholstery, 6 Cyl., Auto Trans., Front Split Bench Seat, Air, Power Strng., Brakes, Windows and Locks, Tilt, Cruise, Stereo, Full Alarm and Many more options. Only 39,000 miles. Stock #P3501185, price $12,995.

This is just a sample listing of the many fine cars on our lot. We have up to 50 select cars to choose from.
Bank or GMAC Financing

'92 OLDSMOBILE CIERA
Third & Best Station Wagon
Burgundy, Exterior and Cloth Interior, 6 Cyl, Auto Trans, Power Strng., Brakes and Locks, Air, Roof Rack, Bench Seat(s), Tilt, Cruise, Stereo, Luggage Rack, Full Wheelwell and More Exceptional Condition - One Owner - Only 39,613 Miles. VIN #2N3205823, price $10,995.

'88 MERCURY GRAND MARQUIS GS
4-Door Sedan
Blue, Blue Velour Cloth, 8 Cyl, Auto Trans., Air Cond, Full Power, Landau Top, Very, very clean and A-1 Condition. Low Miles. Stock #P3501249, price $6495.

'94 ISUZU AMIGO XS
4X4 Sport Utility
6 Cyl, 5-Speed, 2-Door, Grey, Sunroof, A very sharp one owner vehicle with only 31,000 miles. VIN #J7234082, price $16,800.

'91 CHEVROLET BEAUVILLE 6SD
11 Passenger Sportvan
350 V8, Auto Trans, Front and Rear Cond., etc. Seat, Power Strngs, Brakes, Windows and Locks, Tilt, Cruise, Stereo, Tape, Aluminum Wheels and More. 8-Track White and Burgundy Two Tone Exterior. Only 64,000 Miles. $8,442 Miles. VIN #1JT113890, price $15,995.

'91 BUICK REGAL CUSTOM
Grey 2-Door Coupe
8 Cyl, Auto Trans, Air, Power Steering, Brakes, Locks, and Windows, Tilt, AM-Stereo, Cass., Tilt, Power and Luxury Options on this our grey pony is a real head turner. Only 39,000 miles. Stock #P3501260, price $9795.

AMON BUICK
780 St. Georges Ave., Rahway, N.J.
(908) 388-9400
Price(s) inclusive; all costs to be paid by a consumer, except for licensing, registration and taxes.

'87 PONTIAC BONNEVILLE
4 Dr SE Sedan, Maroon, AM/FM, Cass., Power Windows, P/Trunk Rel, Stereo, P/B, Cruise, Cassette, Tilt, P/Locks, Rear Def, Warranty Available, Financing Available. 68,600 miles. Stock: No. 73218

$4,995

'90 PONTIAC GRAND AM
4 Cyl, Auto Trans, Air Cond., AM/FM, PB, PW, Windows, Stereo, P/B, Cassette, Tilt, P/Locks, Rear Def, Warranty Available, Financing Available. 47,000 miles. Stock #73230.

$4495

'92 SATURN SL-1
4 Cyl, Auto Trans, Air Cond., AM/FM, PB, Stereo, P/B, Sunroof, Cassette, Tilt, Rear Def, Warranty Available, Financing Available. Stock #73186, 44,000 miles.

$7650

'93 HYUNDAI SONATA
GLS Pkg, 6 Cyl, Auto Trans, A/C, AM/FM, PB, PW/Doors, Stereo, P/B, Cruise, Cassette, Tilt, P/Locks, Rear Def, Warranty Available, Financing Available. 21000, Stock #P3187.

$9,250

'92 JEEP WRANGLER
Hardtop, 6 Cyl, 4 Spd, A/C, AM/FM, Tape, Stereo, PB, Sport Whls, Stereo, P/B, Cassette, Tilt, Rear Def, Warranty Available, Financing Available. 37,000 Miles. Stock #73212.

$13,250

'93 JEEP WRANGLER
6 Cyl, 5 Spd, AM/FM, Man Trans, PB, Stereo, P/B, Cassette, Tilt, Rear Def, Warranty Available, Financing Available. Stock #P3200 18,000 miles.

$13,950

'91 JEEP CHEROKEE
Ltd Pkg, 6 Cyl, Auto. Trans, Air Cond, Power Windows, Tilt Glass, AM/FM, Cass., Premium Sound, P/Antenna, Tilt Glass, P/Trunk Rel, Stereo, P/B, P/Seats, Cruise, Cassette, Tilt, P/Locks, Rear Def., Leather, Warranty Available, Financing Available. 47,000 miles. Stock #73164.

$14,950

'92 JEEP CHEROKEE
Laredo Pkg., 6 Cyl., Auto Trans, Air Cond., PS, Antenna, AM/FM, PB, PWindows, P/Trunk Rel, Sport Whls, Stereo, P/B, Cruise, Cassette, Tilt, P/Locks, Rear Def, Warranty Available, Financing Available. 39,000 Miles, Stock #73151.

$15,950

'93 JEEP CHEROKEE
Sport Pkg, 6Cyl, Auto Trans, Air Cond, Tint Glass, AM/FM, Cass., Premium Sound, P/Trunk Rel, Stereo, P/B, Cassette, Tilt, P/Locks, Rear Def, Warranty Available, Financing Available. 27,000 Miles, Stock #P3026.

$16,250

'93 JEEP GRAND CHEROKEE
Ltd Pkg., 6 Cyl, Auto Trans, Air Cond, P/Windows, P/Antenna, Tint Glass, AM/FM, Premium Sound, P/Trunk Rel, Stereo, P/B, P/Seats, Cruise, Cassette, Tilt, P/Locks, Rear Def, Warranty Available, Financing Available. Miles 26,000, Stock #P3005.

$24,350

SALERNO • DUANE

Ask for James Roina or John Doran
267 Broad St., Summit
908-277-6700

AUTOMOTIVE

AUTO DEALERS

AUTO FOR SALE

AUTO PARTS/REPAIR

Count on the Classifieds to Do the Job

Cadillac
Oldsmobile
BUICK

CALL 908-354-2100 AND SAVE!

FOR THE BEST PRICES ON VOLUME PRICED CADILLACS & OLDSMOBILES.
WE DELIVER RIGHT TO YOU. SHOP AT HOME.
2 ACRES OF '95 CADILLACS & OLDSMOBILES!
GRAND SELECTION OF PREMIUM PRE-OWNED VEHICLES!
CALL TODAY FOR LOW-LOW PRICES!

GET THE CREDIT YOU DESERVE
...and get the vehicle you want!
NO KIDDING... NO GIMMICKS... NO BULL

Multi-Chevrolet/Geo Introduces its:
CREDIT-BUILDER SALE!

If you are currently employed, — REGARDLESS of bankruptcy, repossessions, charge offs, judgments, or just bad credit, we've got a once-in-a-lifetime deal for you!

Multi Chevrolet/Geo is authorized to give IMMEDIATE CREDIT APPROVALS so you can drive home the vehicle of your choice...today!

Hundreds of new and used cars and trucks are now available for immediate delivery.

Just fill out the form below and fax or mail it to:
Multi Chevrolet/Geo, 2675 Route 22 West, Union, NJ. 07083
FAX: (908) 686-1573

What have you got to lose? Except bad credit... FOREVER.

(Credit Builder Form W)

Last Name First Name Middle Initial
Present Address City State Zip
Employer Length of Time on Job
Home Phone Business Phone
Salary Social Security Number

Now Part Of Bristol's Largest Volume Dealership Group/Geo Division!
Multi
2675 ROUTE 22 W., UNION 908/964-2000

Lindy Says... "Honestly, You'll Save More At... THE LINDEN AUTO MART!"
"Truthfully, Nobody Sells For LESS!"

DODGE | VOLKSWAGEN | OLDSMOBILE

3.9% FINANCING AVAILABLE ON SELECT MODELS SEE DEALER FOR DETAILS
HARD-TO-FIND 1995 TRUCKS: DAKOTAS RAM PICKUPS - 4X4's WITH SNOW PLOWS

STK#
ALL NEW 1995 AVENGER & STRATUS IN STOCK!

BRAND NEW 1995 DODGE NEON
4 DR. SEDAN • 2.0L 4 CYL 16 VALVE ENG • 5 SPD. MAN. TRANS • POWER STEERING/BRAKES • AIR COND • AM/FM CASSETTE • REAR DEFROST • DUAL REMOTE MIRRORS • CHROME BUMPERS • INTERMITTENT INTERVAL WIPERS • PLUS MUCH MORE • STK: #5666 • VIN #1D2253360 • MSRP $12,250. Incl. $400 factory rebate and $400 college grad rebate if qual.
NOW ONLY $10,495

BRAND NEW 1995 DODGE INTREPID
4 DR. SEDAN • 3.5 V-6 • AUTO. TRANS • POWER STEERING/ANTI-LOCK BRKS/WINDOWS/LOCKS/MIRRORS/CRUISE/TILT WHEEL • AIR COND • TINTED GLASS • REAR DEFROST • DUAL REMOTE MIRRORS • PLUS MUCH MORE • STK #6435 • VIN #5E544765 • MSRP $19,917. Includes $750 rebate $ $400 college grad rebate if qualified.
NOW ONLY $16,995

BRAND NEW 1995 DODGE CARAVAN
•2.5L 4 CYL. ENG. • AUTO TRANS • PWR. STRNG/BRKS • AIR COND • AM/FM CASSETTE • REAR DEFROST • PASSENGER SEATING • REAR WIPER • PLUS MUCH MORE • STK. #5703 • VIN #5R220000 • MSRP $17,732. 24 mo closed end lease w/12,000 mi/yr. 10¢ per mi. over. $3000 cash or trade + $500 sec. dep. due at lease inception. $3000 cash or trade + $500 mfr's. rebate deducted from cap cost. $400 college grad rebate available. Total cost = $6336. Purchase option at lease end = $11,586.19. Lessee responsible for excess wear & tear. Qualified buyers. One week only.
LEASE FOR $139 PER MONTH ONLY 24 MOS.

FREE 10 YEAR/100,000 MILE WARRANTY
1995 JETTA III GL
2.0L 4 CYL • AUTO. TRANS. • POWER STEERING/BRKS/LOCKS • AIR COND • AM/FM CASS W/ANTI-THEFT • FACTORY ALARM • TINT GLASS • REAR DEFROST • ALLOY WHEELS • PLUS MUCH MORE • STK #5144 • VIN #3A0A24412 • MSRP $17,715. ONLY 8 MILES!
NOW ONLY $13,995 SAVE OVER $3500
FREE 10 YEAR/100,000 MILE WARRANTY
BRAND NEW 1995 JETTA III GL
2.0L 4 CYL. • 5 SPD. MAN. TRANS • PWR STEERING/BRKS/LOCKS • AIR COND • DUAL AIRBAGS • TILT WHEEL • CRUISE CONTROL • AM/FM CASS W/ANTI-THEFT • FACTORY ALARM • TINTED GLASS • REAR DEF. • MET. PAINT • PLUS MUCH MORE • STK #7231 • VIN #3AWA2552 • MSRP $16,640. • 24 mo closed end lease w/10,000 mi/yr. then 10¢/mi over. $3000 cash or trade + $150 mfr's. rebate deducted from cap cost. $2000 cash or trade + down payment. Total cost = $7776. Purch. opt. at lease end = $10,650.80. Lessee responsible for excess wear & tear. Qual. buyers. One week only. Leasing dealer.
LEASE FOR $129 PER MONTH ONLY 24 MOS.
FREE 10 YEAR/100,000 MILE WARRANTY
BRAND NEW 1995 PASSAT GLX 4DR. SEDAN
V6 4 CYL. • 2.8 SPD. AUTO. TRANS • PWR. STRNG/ABS BRKS/WINDOWS/LOCKS/MIRRORS/CRUISE CONTROL • AM/FM STEREO CASS W/ANTI-THEFT • TILT WHEEL • DUAL AIRBAGS • ALUMINUM WHEELS • REAR DEFROST • PLUS MUCH MORE • STK #6435 • VIN #5E544765 • MSRP $19,917. Includes $750 rebate $ $400 college grad rebate if qualified.
NOW ONLY $16,995
LEASE FOR $249 PER MONTH ONLY 24 MOS.
THIS WEEK'S SPECIAL!
BRAND NEW 1994 CORRADO SLC
BRAND NEW 1994 CORRADO SLC • 2 DOOR • VR6 ENGINE • 5 SPD. MANUAL TRANS • PWR. STRNG/ABS BRKS/WIND/LOCKS/ MIRRS/ MOONROOF • AIR COND • AM/FM CASS W/ANTI-THEFT • TILT WHEEL • CRUISE • REAR DEFROST • BBS WHLS • PLUS MUCH MORE • STK. #6314 • VIN #WOK01627 • MSRP $29,485.
NOW ONLY $21,895 SAVE OVER $3500
CALL 908-486-3555
400 E. ST. GEORGES AVE.
LINDEN

SPECIAL EDITION SEDAN
BRAND NEW 1995 OLDSMOBILE CUTLASS CIERA SL
•V-6 ENGINE • AUTO. TRANS — PWR. STRNG/ABS BRAKES/LOCKS • DUAL REMOTE MIRRORS • AIR COND. • TILT • PWR. WIN. • REAR DEFROST • AM/FM STEREO CASS. • DRIVERS AIRBAG • PLUS MUCH MORE • STK #6043 • VIN #6R620412 • MSRP $15,915. 24 month closed-end lease. 12,000 mi. per yr. 10¢ per mi thereafter. 1st month's payment & $300 refundable sec. dep. due at lease inception. $3000 cash or trade + $500 mfr's. rebate deducted from cap cost. Total cost = $5,580. Purchase option at lease end = $8,915.10. Lessee responsible for excess wear & tear. One week only. Leasing dealer.
LEASE FOR $169 PER MONTH ONLY 24 MOS.
SPECIAL EDITION SEDAN
BRAND NEW 1995 OLDSMOBILE CUTLASS SUPREME SL
V6 ENG. & AUTO. TRANS. • PWR/STEER. WHEEL/BRAKES/LOCKS/MIRRORS/CRUISE/TILT • AIR COND. • DEF. • AM/FM CASS. • TINT GLAS • TILT • CRUISE • ALLOY WHEELS • DUAL AIRBAGS • DUAL REMOTE MIRRORS • PLUS MUCH MORE • STK#6318 • VIN#6M654218 • MSRP $19,695. 24 month closed-end lease w/12,000 mi/yr. then 10¢ per mi thereafter. 1st month's payment & $300 refundable sec. dep. due at lease inception. $3000 cash or trade + $500 mfr's. rebate deducted from cap cost. Total cost = $7776. Purch. opt. at lease end = $10,650.80. Lessee responsible for excess wear & tear. Qual. buyers. One week only. Leasing dealer.
LEASE FOR $199 PER MONTH ONLY 24 MOS.
SPECIAL EDITION SEDAN
BRAND NEW 1995 OLDSMOBILE 88 ROYALE
3800 V-6 ENG • AUTO TRANS • PWR. STRNG/ABS BRKS/WINDOWS/LOCKS/MIRRORS/CRUISE/TILT • AIR COND • AM/FM STEREO CASS W/ANTI-THEFT • TILT WHEEL • DUAL AIRBAGS • REAR DEFROST • PLUS MUCH MORE • STK #6435 • VIN #5E544765 • MSRP $19,917. Includes $750 rebate $ $400 college grad rebate if qualified.
NOW ONLY $16,995
LEASE FOR $239 PER MONTH ONLY 24 MOS.
LOADED, LUXURY EDITION
BRAND NEW 98 REGENCY ELITE
1995 OLDSMOBILE
•V-6 ENGINE • AUTO. TRANS • PWR. STRNG/ABS BRKS • TILT • PWR. WINDOWS/LOCKS • AIR COND. • AM/FM CASSETTE • DUAL REMOTE MIRRORS • LEATHER INT. • AM/FM STEREO CASS. • TWILIGHT SENTINEL • CRUISE CONTROL • PLUS MUCH MORE • STK #6233 • VIN #1G3CW52K7S4311412 • MSRP $23,170. 24 month closed-end lease w/12,000 mi/yr. 10¢ per mi thereafter. 1st month's payment & $300 refundable sec. dep. due at lease inception. $3000 cash or trade + $500 mfr's. rebate deducted from cap cost. Total cost = $8736. Purchase option at lease end = $13,906.10. Lessee responsible for excess wear & tear. Qual. buyers. One week only. Leasing dealer.
LEASE FOR $239 PER MONTH ONLY 24 MOS.

For Your Junk Car 24 Hour Service. Call:
908-668-7420

TRUCKS FOR SALE
1988 TOYOTA PICK-UP, 2 wheel drive, automatic, AM/FM cassette, fiberliner, canopy, many new parts, runs great, $2000. 908-687-5499.


AMAZING SAVINGS!
AMAZING SAVINGS!
NEW 1992 PROTEGE DX
AMAZING SAVINGS!
NEW 1992 MAZDA 626 DX
NOTHING WILL BE HELD BACK!
Mazda Exceptional
36 MOS.
36 MOS.
ALL CARS MARKED! WALK IN! DRIVE OUT!
CALL NOW (201) 762-8500
2191 MILLBURN AVE. • MAPLEWOOD • OVER 40 YEARS OF CUSTOMER SERVICE
SAVE A BUNDLE!
GIANT FEBRUARY SPECIALS!
24 MONTH LEASE
FREE!
2YR 24,000 MILE SCHEDULED MAINTENANCE
2YR 24,000 MILE ROADSIDE ASSISTANCE
100,000 MILE LIMITED WARRANTY INCLUDED
CALL NOW (201) 763-4567
OVER 40 YEARS OF CUSTOMER SERVICE
FREE!
FREE MAINTENANCE
CALL NOW (201) 763-4567
OVER 40 YEARS OF CUSTOMER SERVICE
2191 MILLBURN AVE. • MAPLEWOOD • (201) 763-4567